

EXISTING CONDITIONS

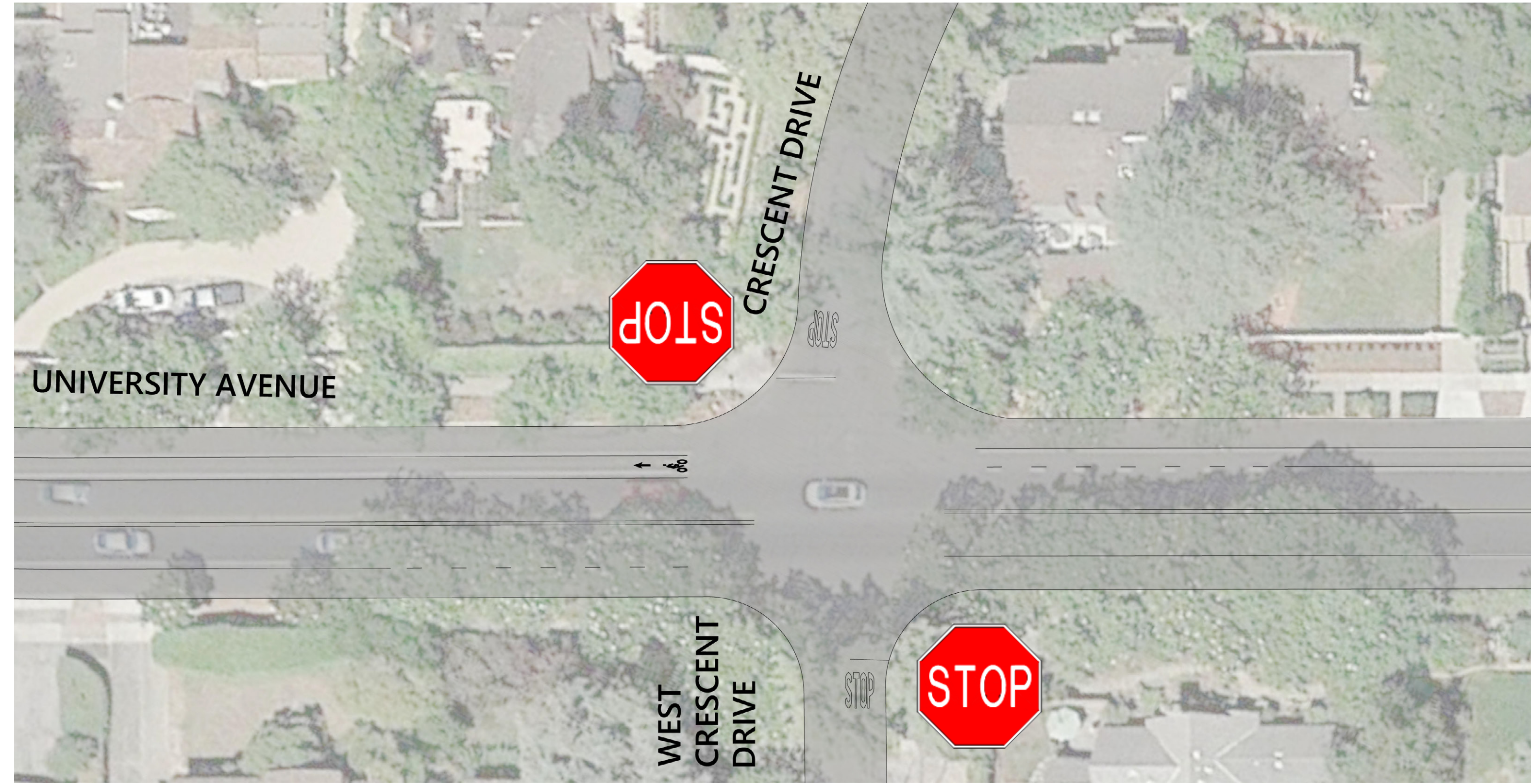

PROPOSED PILOT PROJECT

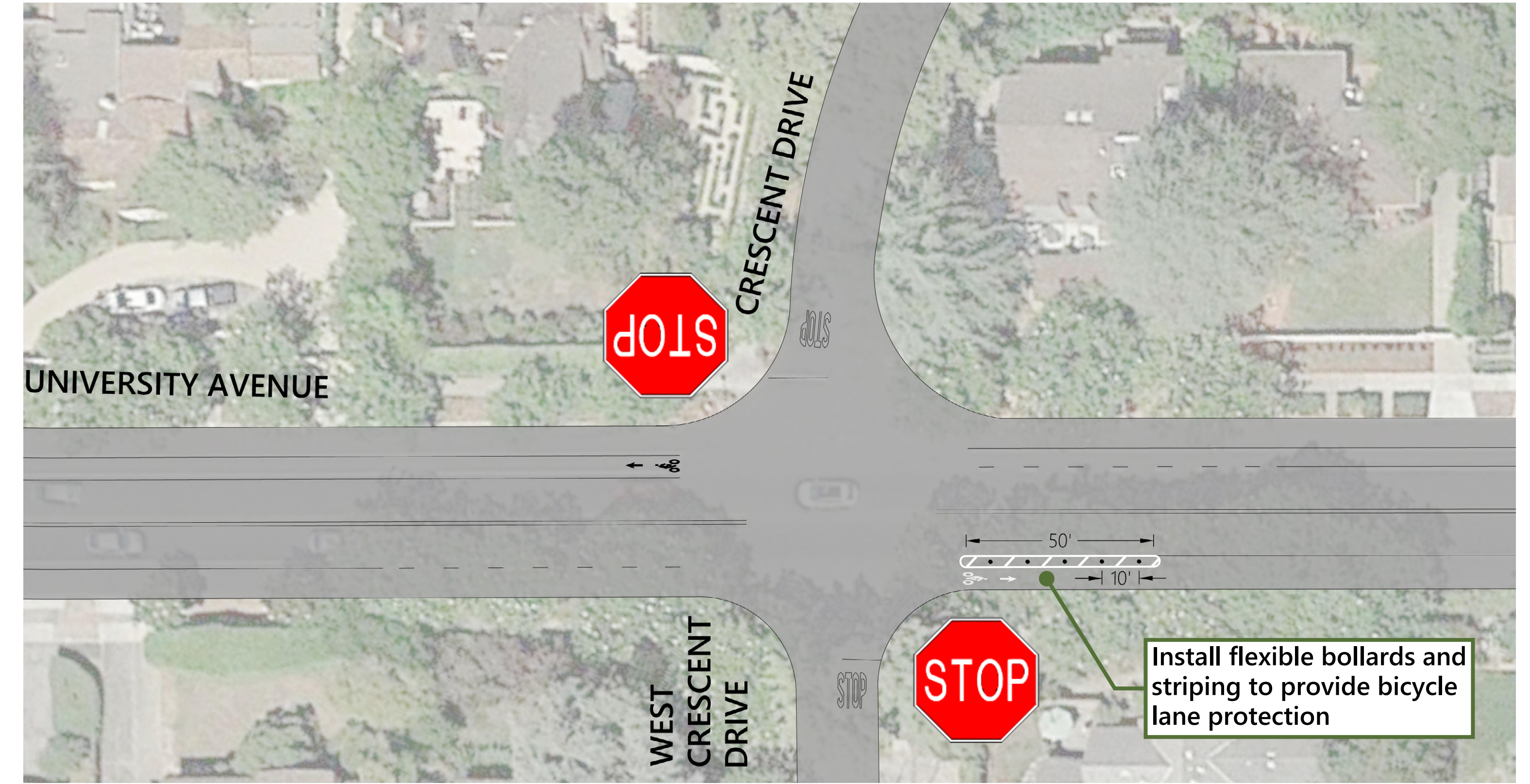

SIMILAR TREATMENT EXAMPLES



Flexible posts to separate parallel bicycles and vehicles
(N. California Avenue at Middlefield Road)



Flexible posts to separate parallel bicycles and vehicles
(Middlefield Road adjacent to Greene Middle School)

COMMENTS & FEEDBACK

Provide your feedback here



EXISTING CONDITIONS

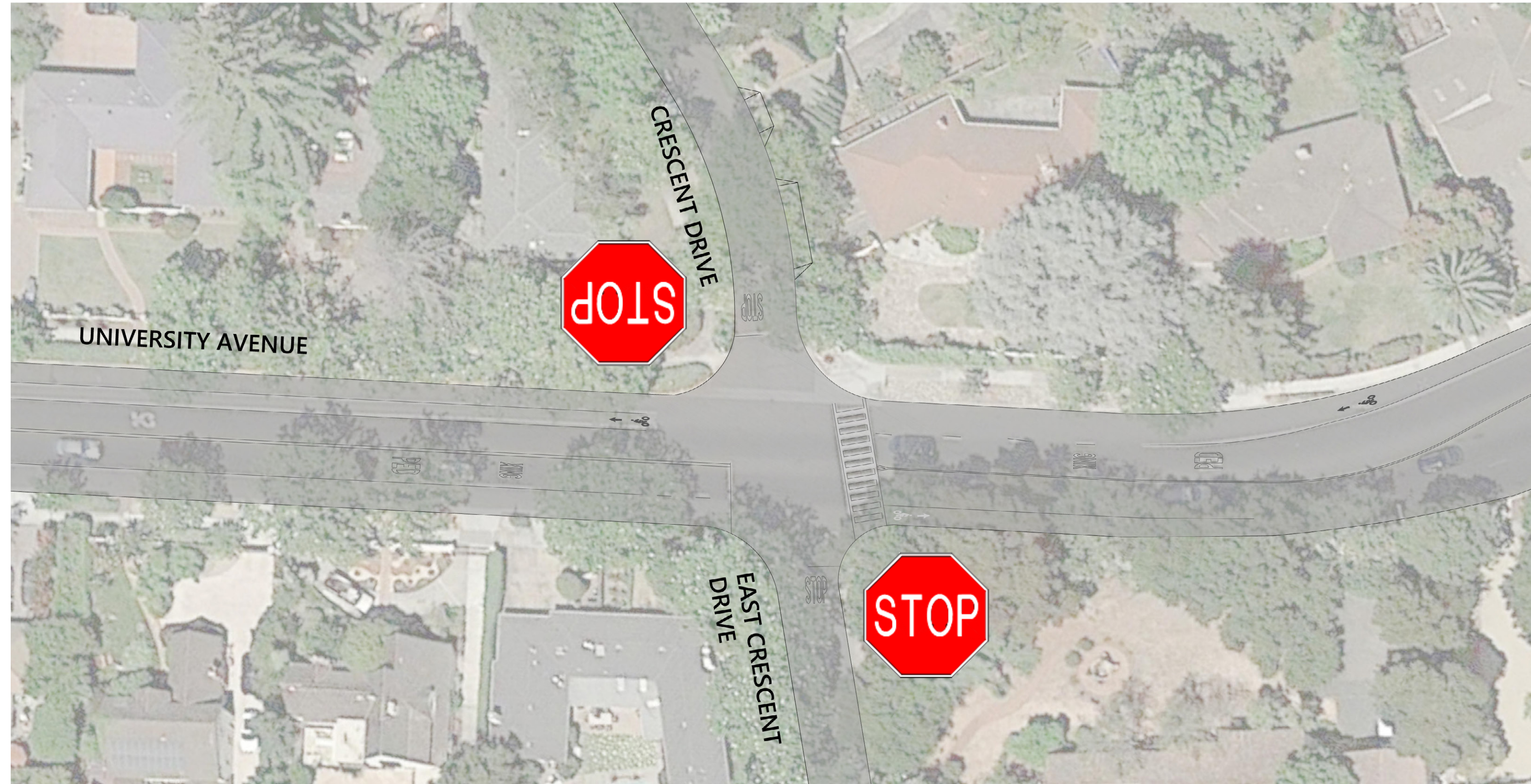

PROPOSED PILOT PROJECT

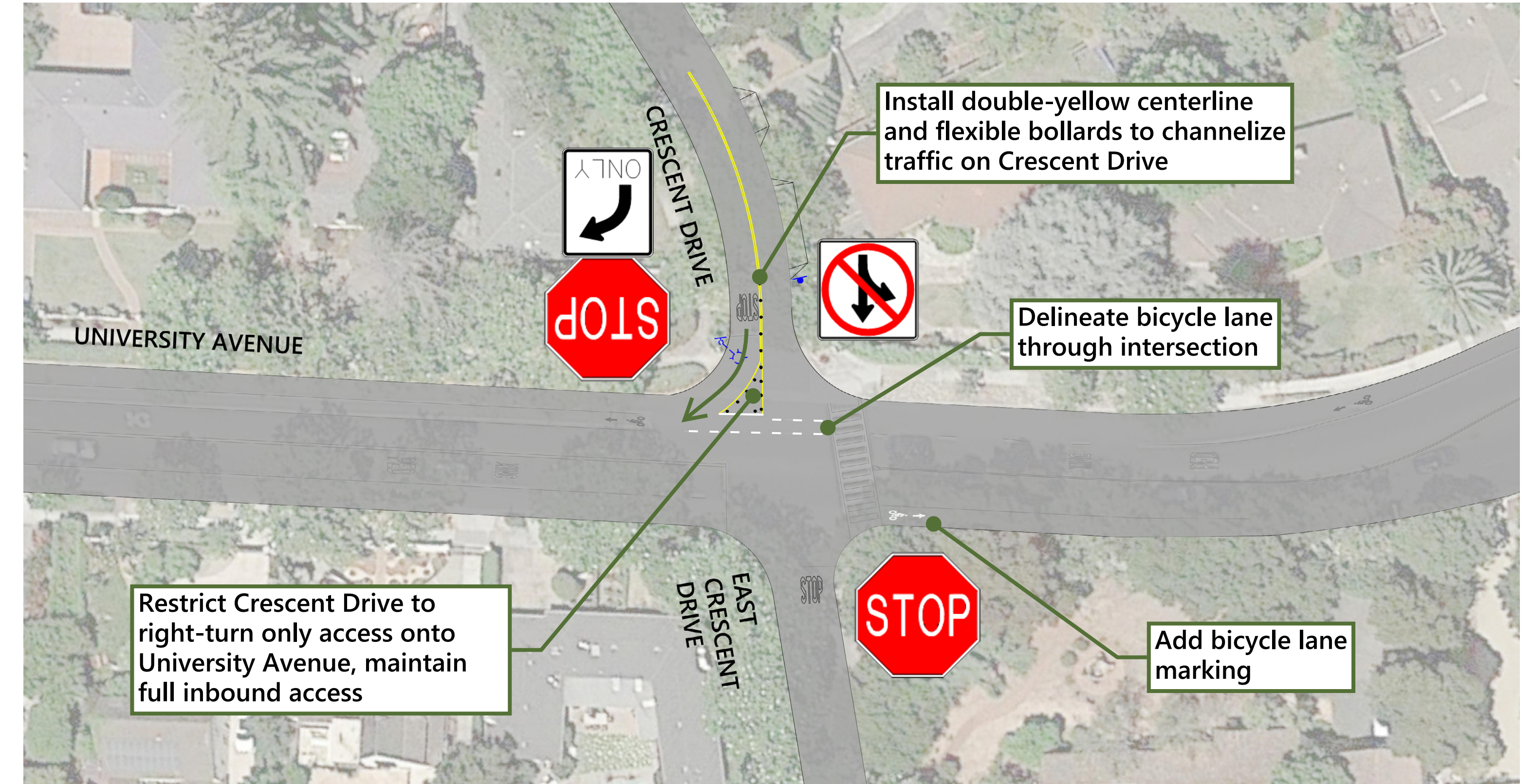

SIMILAR TREATMENT EXAMPLES



Flexible posts to channelize traffic



Rubber curb diverter to prevent left turns
(Clark Avenue at El Camino Real, Mountain View)



Permanent right-turn diverter island with landscaping
(Margarita Avenue at Park Boulevard)

COMMENTS & FEEDBACK

Provide your feedback here



EXISTING CONDITIONS



PROPOSED PILOT PROJECT

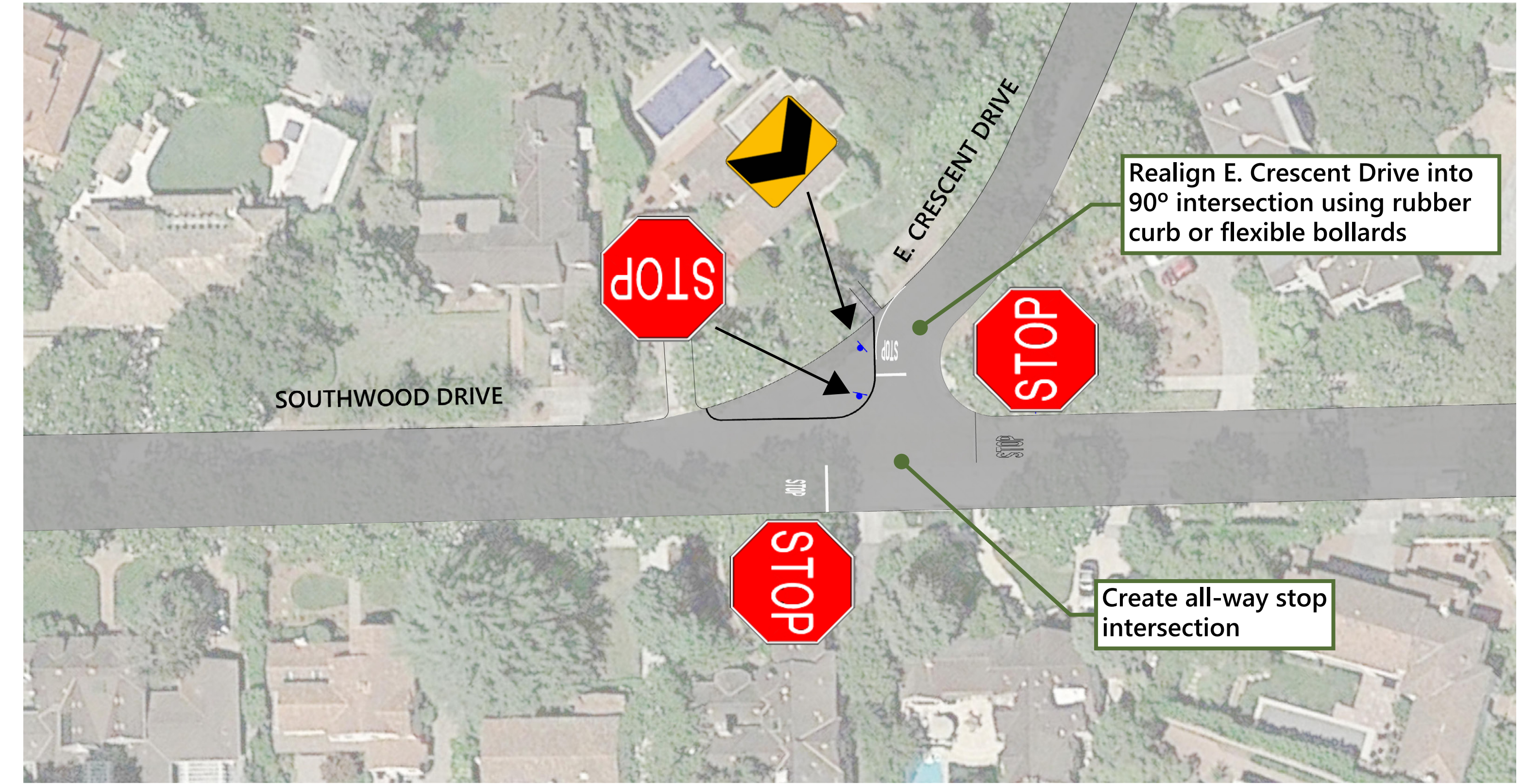

SIMILAR TREATMENT EXAMPLES



Permanent intersection realignment
(Boyce Avenue & Guinda Street)



Rubber curb used for intersection realignment



Planters, flexible bollards, and paint used for roadway realignment

COMMENTS & FEEDBACK

Provide your feedback here



CITY OF
**PALO
ALTO**

CONCEPTUAL - NOT FOR CONSTRUCTION
DETAILED ENGINEERING DESIGN REQUIRED

**CRESCENT PARK TRAFFIC CALMING
PILOT IMPROVEMENT CONCEPT**

**Location 3: Southwood Drive & East Crescent Drive
Intersection Realignment**

EXISTING CONDITIONS

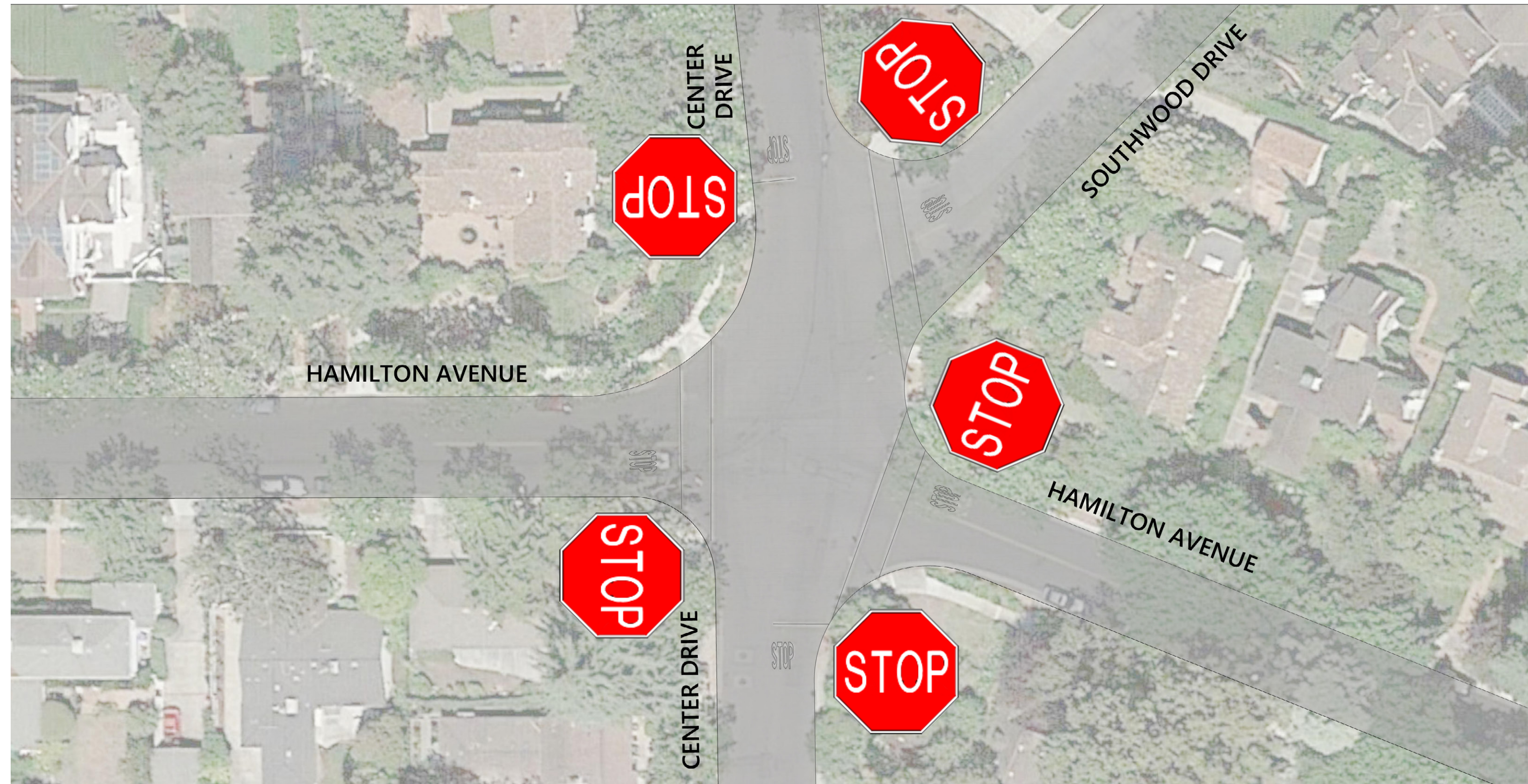

PROPOSED PILOT PROJECT

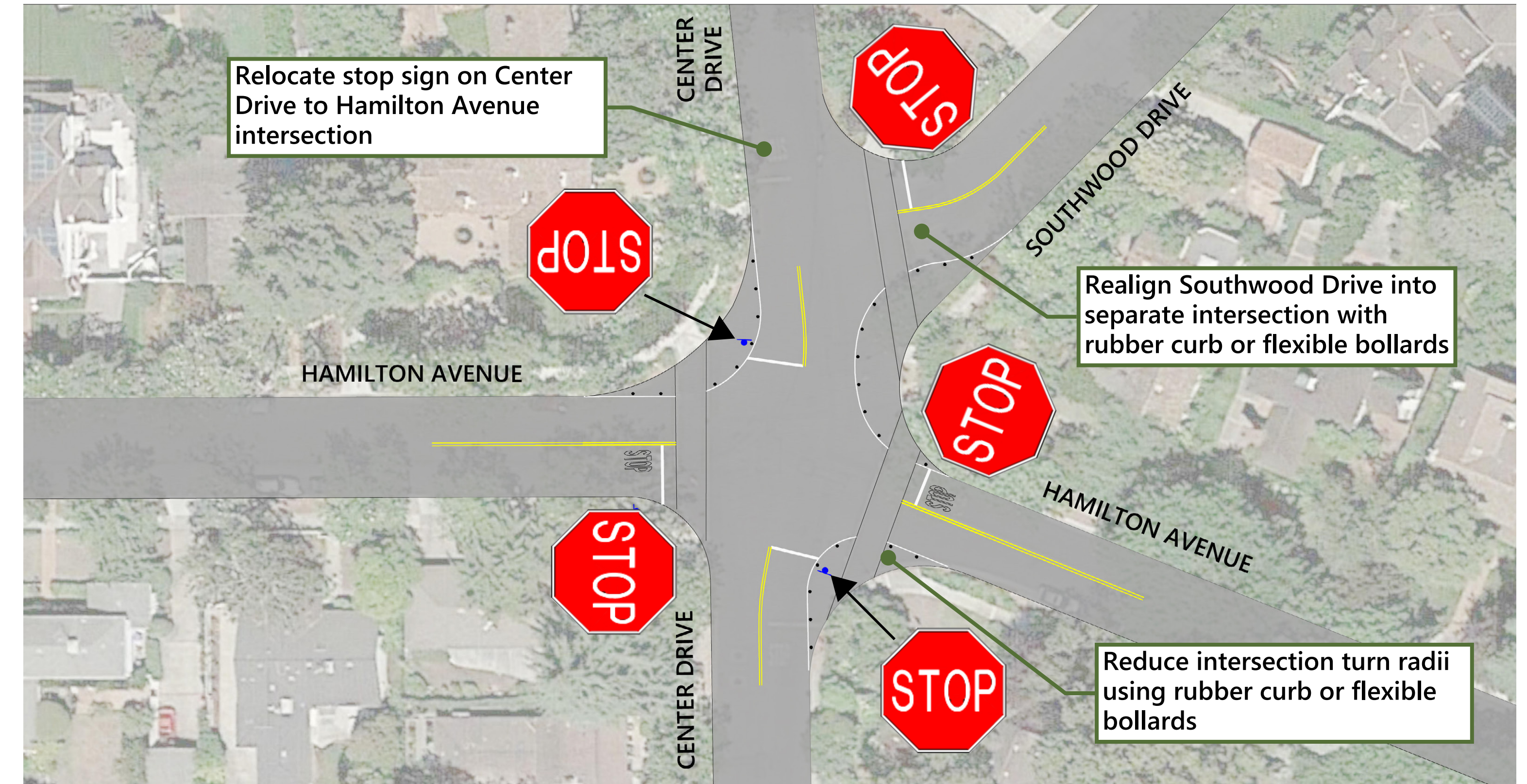

SIMILAR TREATMENT EXAMPLES



Permanent intersection realignment
(Boyce Avenue & Guinda Street)



Rubber curb used for intersection realignment



Planters, flexible bollards, and paint used for roadway realignment

COMMENTS & FEEDBACK

Provide your feedback here



CITY OF
**PALO
ALTO**

CONCEPTUAL - NOT FOR CONSTRUCTION
DETAILED ENGINEERING DESIGN REQUIRED

CRESCENT PARK TRAFFIC CALMING PILOT IMPROVEMENT CONCEPT

**Location 4: Hamilton Avenue / Center Drive / Southwood Drive
Intersection Realignment Option A**

EXISTING CONDITIONS



PROPOSED PILOT PROJECT

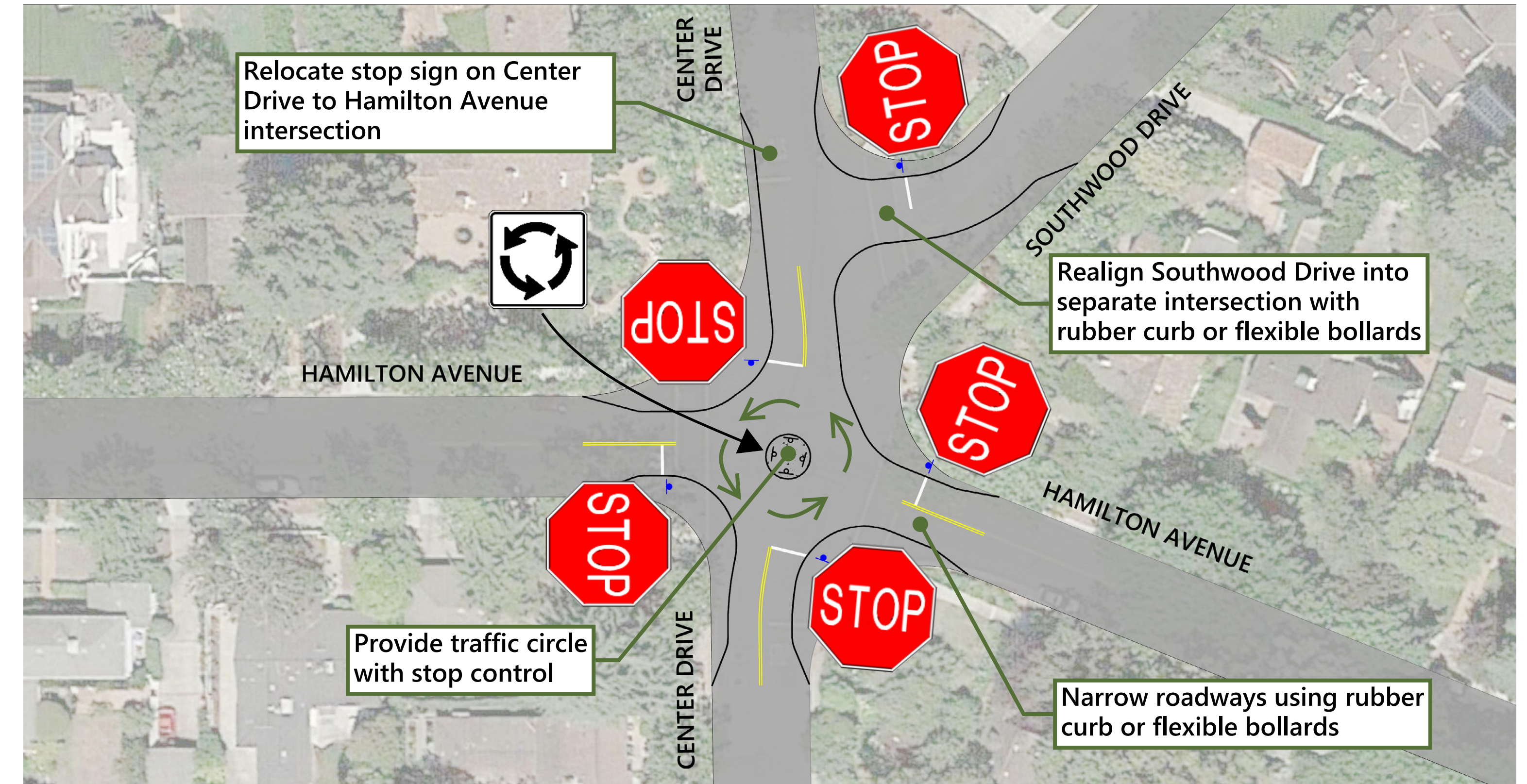

SIMILAR TREATMENT EXAMPLES



Planters, flexible bollards, and paint used for roadway realignment



Temporary traffic circle using rubber curbs and signs (Cowper Street & Coleridge Avenue)



Permanent traffic circle with landscaping

COMMENTS & FEEDBACK

Provide your feedback here



EXISTING CONDITIONS

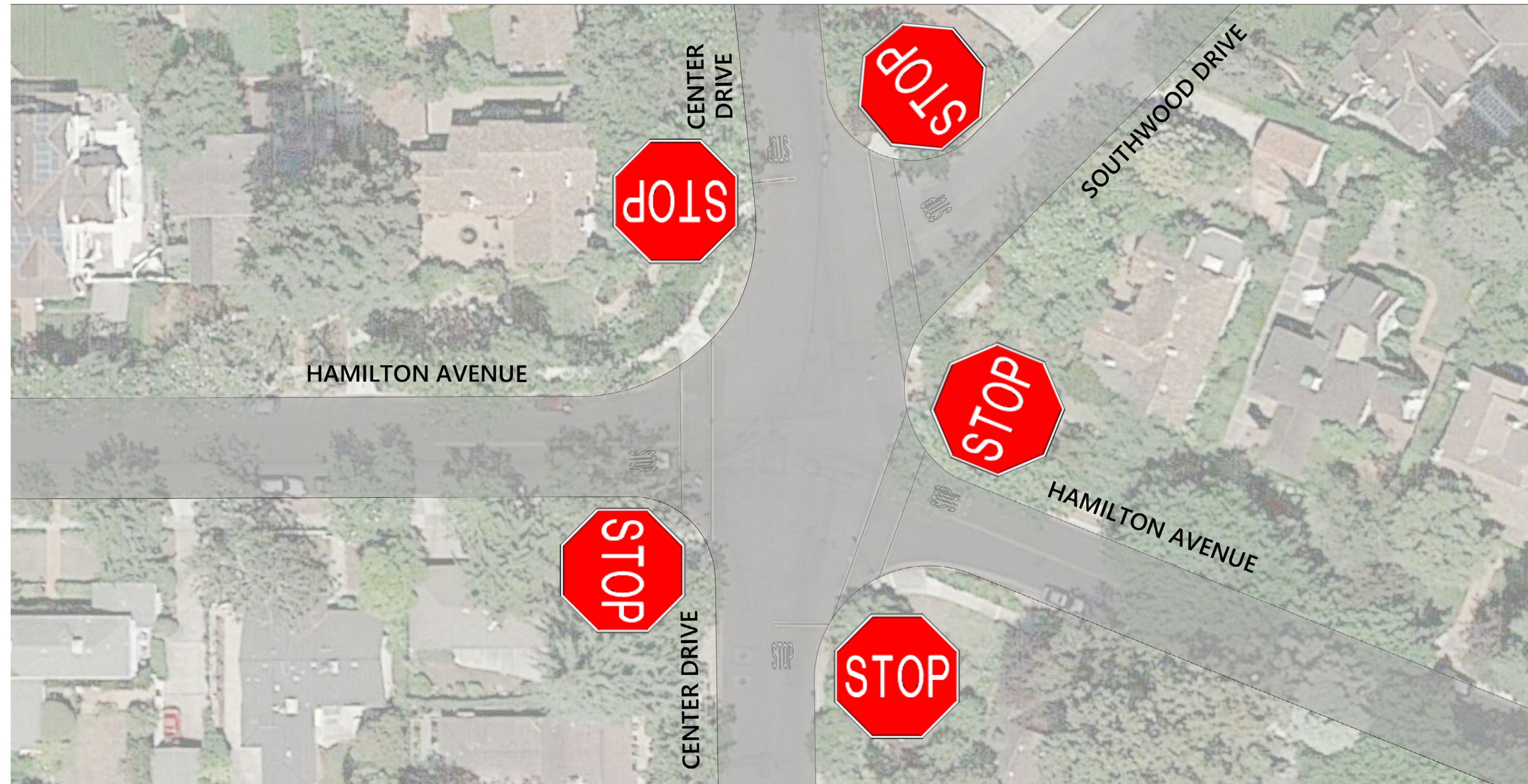

PROPOSED PILOT PROJECT

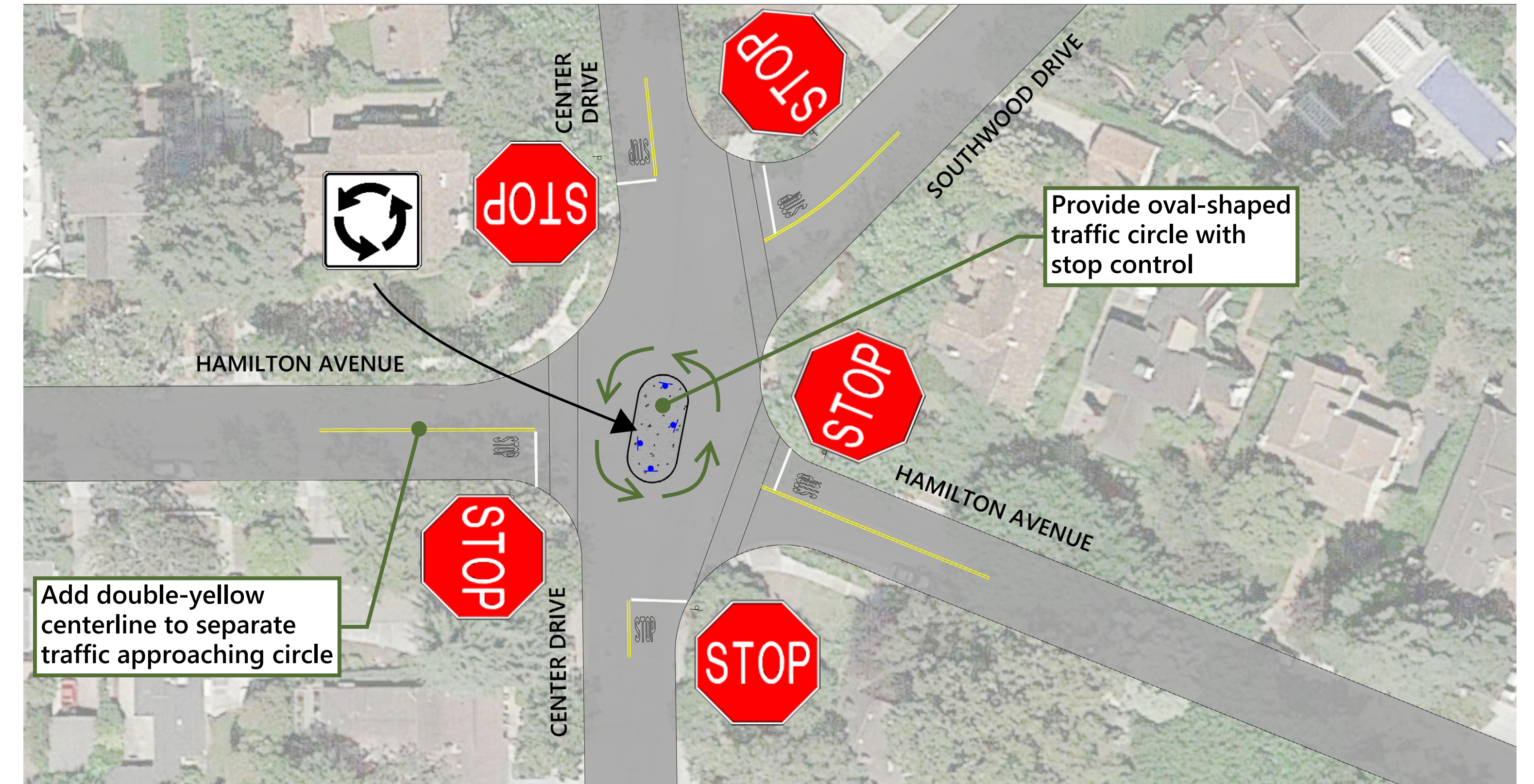

SIMILAR TREATMENT EXAMPLES



Permanent traffic circle with landscaping



Temporary traffic circle using rubber curbs and signs
(Cowper Street & Coleridge Avenue)

COMMENTS & FEEDBACK

Provide your feedback here

