



Cubberley Field Restroom Project - Community Survey

The Cubberley Field Restroom Project proposes to install a new prefabricated restroom building at the Cubberley Sports Fields. The restroom is a much-needed amenity to the heavily used fields, as there is currently only one portable restroom available for use onsite. Due to limitations with accessing the sewer line on Nelson Drive, the restroom is being proposed at the location shown in the map below. This location will provide access and visibility to all adjacent fields.



The restroom will:

- Consist of two universal stalls and is approximately 20'x10' in size
- Automatically lock at 10pm
- Be cleaned daily
- Have security lighting

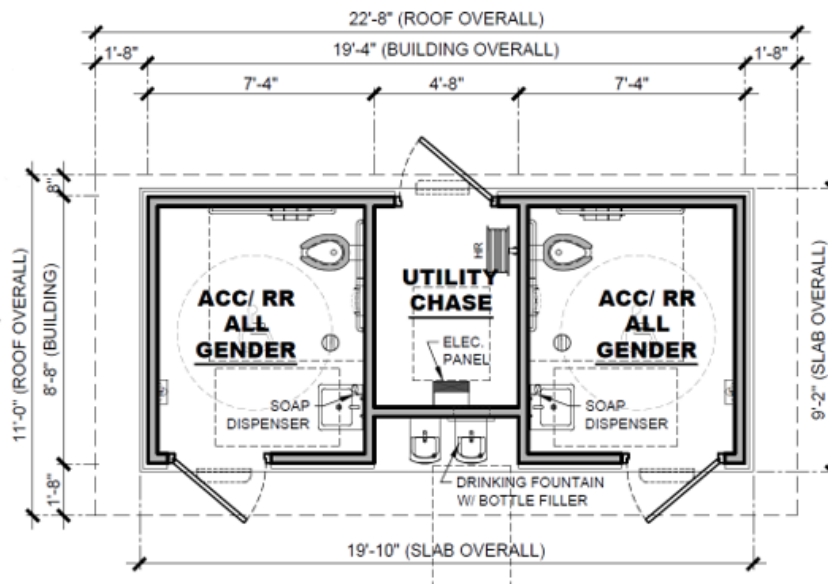

1. Are you a Palo Alto resident?

Yes

No

2. Check all that apply:

Field User

Neighbor to Cubberley Community Center

Tenant at Cubberley Community Center

Palo Alto Resident

Other (please specify)

3. Do you support adding a new public restroom for the Cubberley Sports Fields in the proposed location (see diagrams below)?

Yes

No

Why?





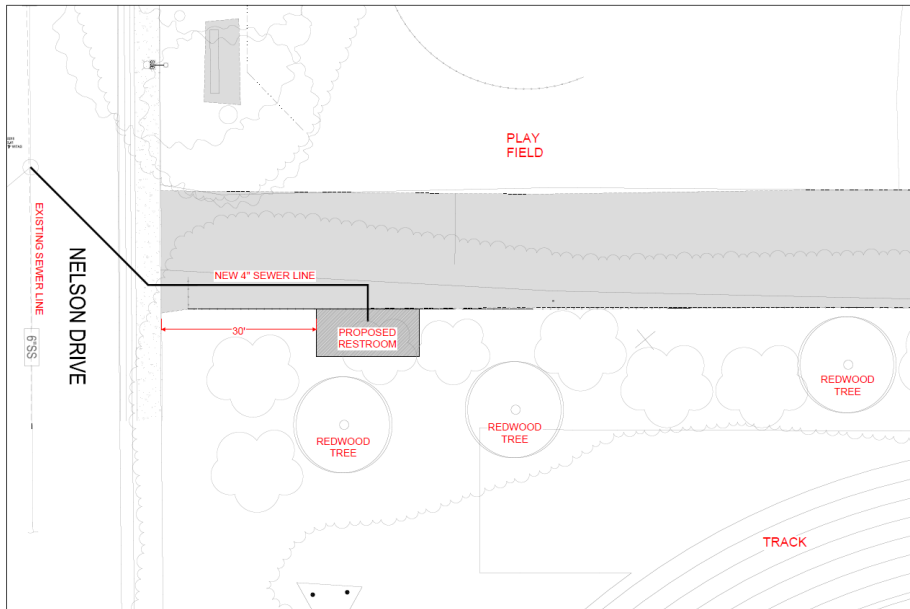

Done

Powered by



See how easy it is to [create a survey](#).

[Privacy & Cookie Notice](#)