

<b>TYPE OF SERVICES</b>	Screening Level Phase I Environmental Site Assessment
<b>LOCATION</b>	North Ventura Area Palo Alto, California
<b>CLIENT</b>	David J. Powers & Associates 1871 The Alameda, Suite 200 San Jose, California 95126
<b>PROJECT NUMBER</b>	118-104-1
<b>DATE</b>	November 14, 2018

<b>Type of Services</b>	<b>Screening Level Phase I Environmental Site Assessment</b>
<b>Location</b>	<b>North Ventura Area Palo Alto, California</b>
<b>Client Client Address</b>	<b>David J. Powers &amp; Associates 1871 The Alameda, Suite 200 San Jose, California 95126</b>
<b>Project Number Date</b>	<b>118-104-1 November 14, 2018</b>



**Prepared by** **Stason I. Foster, P.E.**  
Senior Project Engineer



**Ron L. Helm, C.E.G.**  
Senior Principal Geologist



## Table of Contents

<b>SECTION 1: INTRODUCTION</b> .....	<b>1</b>
1.1 PROJECT BACKGROUND.....	1
1.2 PURPOSE AND SCOPE OF WORK.....	1
1.3 ASSUMPTIONS.....	2
1.4 ENVIRONMENTAL PROFESSIONAL.....	2
<b>SECTION 2: USER PROVIDED INFORMATION</b> .....	<b>2</b>
2.1 SPECIALIZED KNOWLEDGE AND/OR COMMONLY KNOWN OR REASONABLY ASCERTAINABLE INFORMATION.....	2
2.2 REASON FOR PERFORMING PHASE I ENVIRONMENTAL SITE ASSESSMENT .....	3
<b>SECTION 3: RECORDS REVIEW</b> .....	<b>3</b>
3.1 STANDARD ENVIRONMENTAL RECORD SOURCES .....	3
3.2 FURTHER REVIEW OF DATABASE LISTINGS .....	5
<b>3.2.1 California Olive Emerson (COE) Study Area and Varian Study Area</b> .....	<b>9</b>
<b>SECTION 4: HISTORICAL USE INFORMATION</b> .....	<b>10</b>
4.1 HISTORICAL SUMMARY OF SITE AND ADJACENT PROPERTIES .....	10
<b>SECTION 5: SITE RECONNAISSANCE</b> .....	<b>11</b>
5.1 METHODOLOGY AND LIMITING CONDITIONS .....	11
5.2 OBSERVATIONS.....	11
<b>SECTION 6: CONCLUSIONS (FINDINGS) AND RECOMMENDATIONS</b> .....	<b>12</b>
6.1 SITE HISTORY .....	12
6.2 REPORTED SPILL INCIDENTS.....	12
6.3 RECOMMENDED PROPERTY-SPECIFIC STUDIES AND PLANS .....	13
6.4 FORMER RAILROAD TRACKS .....	14
6.5 LEAD-BASED PAINT AND TERMITE CONTROL PESTICIDES .....	14
6.6 OTHER DEVELOPMENT CONSIDERATIONS.....	15
6.7 FACILITY CLOSURES.....	15
6.8 IMPORTED SOIL .....	15
6.9 ASBESTOS AND OTHER HAZARDOUS BUILDING MATERIALS .....	15
6.10 DATA GAPS.....	16
<b>SECTION 7: LIMITATIONS</b> .....	<b>16</b>
<b>FIGURE 1 – Vicinity Map</b>	
<b>FIGURE 2 – Predominant Spill Incidents within the NVCAP Boundary</b>	
<b>FIGURE 3A – TCE Concentration Contours First Encountered Ground Water</b>	
<b>FIGURE 3B – PCE Concentration Contours First Encountered Ground Water</b>	
<b>FIGURE 3C – TCE Concentration Contours A1 Zone Ground Water</b>	
<b>FIGURE 3D – PCE Concentration Contours A1 Zone Ground Water</b>	
<b>FIGURE 4 – Vapor Intrusion Assessment Areas</b>	
<b>APPENDIX A – DATABASE SEARCH REPORT ON-SITE LISTINGS</b>	
<b>APPENDIX B – DATABASE SEARCH REPORT 1-MILE RADIUS</b>	
<b>APPENDIX C – HISTORICAL AERIAL PHOTOGRAPHS</b>	

<b>Type of Services</b>	<b>Screening Level Phase I Environmental Site Assessment</b>
<b>Location</b>	<b>North Ventura Coordinated Area Plan Palo Alto, California</b>

## SECTION 1: INTRODUCTION

This report presents the results of the Screening Level Phase I Environmental Site Assessment (ESA) performed for the North Ventura Area located in Palo Alto, California (Site) as shown on Figures 1 and 2. This work was performed for David J. Powers & Associates in accordance with our standard Agreement.

### 1.1 PROJECT BACKGROUND

On November 6, 2017 the Palo Alto City Council initiated the preparation of a Coordinated Area Plan for the North Ventura area (NVCAP), an approximately 60 acre site. The NVCAP is being proposed as a result of Program L4.10.1 of the recently adopted Comprehensive Plan, which states: Prepare a coordinated area plan for the North Ventura area and surrounding California Avenue area. The plan should describe a vision for the future of the North Ventura area as a walkable neighborhood with multifamily housing, ground floor retail, a public park, creek improvements and an interconnected street grid. It should guide the development of the California Avenue area as a well-designed mixed use district with diverse land uses and a network of pedestrian-oriented streets.

The City has also received Priority Development Area (PDA) grant funding from the Valley Transportation Authority (VTA) for preparation of the NVCAP. This area includes a parcel owned by the Sobrato Organization, which is commonly referred to as “the Fry’s site.” The Fry’s site and the surrounding parcels included in the proposed planning area represent a significant opportunity to plan for a walkable, mixed-use neighborhood with multifamily housing, commercial services, and well-defined connections to transit, bicycle and pedestrian facilities.

### 1.2 PURPOSE AND SCOPE OF WORK

The purpose of this investigation was to strive to document, to the extent feasible pursuant to the scope of work presented in the Agreement, Recognized Environmental Conditions at the Site based on readily known historical and current land uses and to provide recommendations to further evaluate or mitigate these Recognized Environmental Conditions.

American Society for Testing and Materials (ASTM) E 1527-13, *Standard Practice for Environmental Site Assessments* was used as a guide for development of the project scope. As defined by ASTM E 1527-13, the term Recognized Environmental Condition means the presence or likely presence of any hazardous substances or petroleum products in, on, or at a property: (1) due to any release to the environment; (2) under conditions indicative of a release



to the environment; or (3) under conditions that pose a material threat of a future release to the environment. De minimis conditions are not Recognized Environmental Conditions.

As presented in our Agreement, the scope of work performed for this Screening Level Phase I ESA included the following:

- A reconnaissance of the Site to note readily observable indications of significant hazardous materials releases to structures, soil or ground water. Our observations were made from public right-of-ways.
- Acquisition and review of a regulatory agency database report of public records for the general area of the Site to evaluate potential impacts to the Site from reported contamination incidents on-Site and at nearby facilities.
- Review of selected documents obtained from the state Geotracker (<http://geotracker.waterboards.ca.gov>) and Envirostor (<http://www.envirostor.dtsc.ca.gov>) databases to obtain information regarding reported on-Site and nearby spill incidents.
- Review of readily available historical aerial photographs to help evaluate past and current Site uses.
- Preparation of a written report summarizing our findings and recommendations.

The limitations for the Screening Level Phase I ESA are presented in Section 7.

### 1.3 ASSUMPTIONS

In preparing this Screening Level Phase I ESA, Cornerstone assumed that all records obtained by other parties, such as regulatory agency databases, maps, related documents and environmental reports prepared by others are accurate and complete. We have not independently verified the accuracy or completeness of any data received.

### 1.4 ENVIRONMENTAL PROFESSIONAL

This Screening Level Phase I ESA was performed by Stason I. Foster, P.E. and Ron L. Helm, C.E.G., environmental professionals who meet the qualification requirements described in ASTM E 1527-13 and 40 CFR 312 § 312.10 based on professional licensing, education, training and experience to assess a property of the nature, history and setting of the Site.

## SECTION 2: USER PROVIDED INFORMATION

The ASTM standard defines the User as the party seeking to use a Phase I ESA to evaluate the presence of Recognized Environmental Conditions associated with a property. For the purpose of this Screening Level Phase I ESA, the User is David J. Powers & Associates.

### 2.1 SPECIALIZED KNOWLEDGE AND/OR COMMONLY KNOWN OR REASONABLY ASCERTAINABLE INFORMATION

The ASTM Standard requires that if the User is aware of any specialized knowledge and/or commonly known or reasonably ascertainable information within the local community about the Site that is material to Recognized Environmental Conditions, such as environmental liens, a

significantly lower purchase price due to the property being affected by hazardous materials, or other conditions that are material to Recognized Environmental Conditions in connection with the Site, it is the User’s responsibility to communicate such information to the environmental professional. Based on our discussions with David J. Powers & Associates, we understand that David J. Powers & Associates does not have such specialized knowledge and/or commonly known or reasonably ascertainable information regarding the Site.

## 2.2 REASON FOR PERFORMING PHASE I ENVIRONMENTAL SITE ASSESSMENT

We performed this Screening Level Phase I ESA to support the David J. Powers & Associates in evaluation of Recognized Environmental Conditions at the Site. This Screening Level Phase I ESA is intended to reduce, but not eliminate, uncertainty regarding the potential for Recognized Environmental Conditions at the Site.

## SECTION 3: RECORDS REVIEW

### 3.1 STANDARD ENVIRONMENTAL RECORD SOURCES

Cornerstone obtained a report of federal, state and local regulatory agency database listings within the North Ventura area. Database listings within an approximately 1-mile radius of the North Ventura area also were obtained. The database reports were acquired from Environmental Data Resources (EDR) to evaluate the likelihood of contamination incidents within and near the Site. A list of the database sources reviewed, a description of the sources, and radius maps showing the location of reported facilities relative to the Site are attached in Appendix A (within the North Ventura area) and Appendix B (within an approximately 1-mile radius of the North Ventura area).

A brief summary of selected databases is presented below in Table 1. The database reports in Appendix A and B contain additional details regarding these listings, as well as findings associated with other databases.

**Table 1. Summary of Selected Database Listings**

Database Name and Description	Number of on-Site Listings*	Number off-Site within Approx. 1-mile**
<b>NPL:</b> Also known as Superfund, the National Priority List (NPL) database is a subset of CERCLIS and identifies properties for priority cleanup under the Superfund program. The source of this database is the U.S. EPA.	0	1
<b>LUST:</b> The Leaking Underground Storage Tank (LUST) database contains an inventory of reported leaking underground storage tank incidents. The data come from the State Water Resources Control Board Leaking Underground Storage Tank Information System.	10	57
<b>SLIC:</b> The Spills, Leaks, Investigations and Cleanup (SLIC) database contains a list of properties where the Regional Water Quality Control Board is overseeing site investigation and corrective action under the Site Cleanup Program (SCP).	10	20
<b>ENVIROSTOR:</b> The Department of Toxic Substances Control’s (DTSC’s) Envirostor database identifies sites that have known contamination or sites for which there may be reasons to investigate further. The database includes the following site types: Federal Superfund sites; State Response, including Military Facilities and State Superfund; Voluntary Cleanup; and School sites.	2	14

Continued on next page.

**Table 1 (continued). Summary of Selected Database Listings**

Database Name and Description	Number of on-Site Listings*	Number off-Site within Approx. 1-mile**
<b>VCP:</b> A list of properties within the Voluntary Cleanup Program (VCP) where the project proponents have requested that DTSC oversee investigation and/or cleanup activities.	0	3
<b>RCRA-LQG:</b> This database includes selective information on facilities that generate, transport, store, treat and/or dispose of hazardous waste as defined by the Resource Conservation and Recovery Act (RCRA). Large quantity generators (LQGs) generate over 1,000 kilograms (kg) of hazardous waste, or over 1 kg of acutely hazardous waste per month.	0 <sup>a</sup>	11
<b>RCRA-SQG:</b> This database includes selective information on facilities that generate, transport, store, treat and/or dispose of hazardous waste as defined by the Resource Conservation and Recovery Act (RCRA). Small quantity generators (SQGs) generate between 100 kg and 1,000 kg of hazardous waste per month.	13	30
<b>CUPA Listings:</b> A listing of sites included in the county's Certified Unified Program Agency (CUPA) database. The unified hazardous materials and hazardous waste regulatory program consolidates associated administration, permits, inspections, and enforcement activities.	28	141
<b>UST:</b> The Underground Storage Tank database contains registered USTs. The data come from the State Water Resources Control Board's Hazardous Substance Storage Container Database.	0	13
<p><b>Historic UST Databases:</b></p> <p><b>FID UST:</b> The Facility Inventory Database (FID) contains a historical listing of active and inactive underground storage tank locations from the State Water Resource Control Board.</p> <p><b>HIST UST:</b> A historical listing of UST sites within the Hazardous Substance Storage Container Database.</p> <p><b>SWEEPS UST:</b> Statewide Environmental Evaluation and Planning System. This underground storage tank listing was updated and maintained by a company contacted by the SWRCB in the early 1990s. The listing is no longer updated or maintained.</p> <p><b>RGA LUST:</b> The EDR Recovered Government Archive (RGA) Leaking Underground Storage Tank database provides a list of LUST incidents derived from historical databases and includes many records that no longer appear in current government lists.</p>	5	37
<b>AST:</b> A listing of aboveground petroleum storage tank locations.	1	9
<b>DEED:</b> A list of properties with recorded land use restrictions required by the DTSC Hazardous Waste Management Program (HWMP) as a result of the presence of hazardous substances that remain on property after the facility (or part of the facility) has been closed or cleaned up.	2	4
<b>US INST CONTROL:</b> A US EPA listing of properties with institutional controls in place that are intended to prevent exposure to contaminants remaining on the property.	0	1
<b>US ENG CONTROLS:</b> A US EPA listing of properties with engineering controls in place. Engineering controls include various forms of caps, building foundations, liners, and treatment methods to eliminate pathways for regulated substances to enter environmental media or effect human health.	0	1

\* Number of listings identified within North Venture Area boundary.

\*\* Number of listings identified outside the North Venture Area boundary within an approximately 1-mile radius.

<sup>a</sup> Three on-Site businesses were identified as former RCRA-large quantity generators.

Note: In some databases, an address may be listed more than once. Adjustments were made to attempt to remove duplicates.

### 3.2 FURTHER REVIEW OF DATABASE LISTINGS

Based on the information presented in the agency database reports, hazardous material spill incidents were reported at several on-Site and nearby locations. The potential for these releases to have impacted on-Site soil, soil vapor or ground water quality was evaluated based on our interpretation of the type and status of the reported incidents, the location of the reported incidents in relation to the Site, and the assumed ground water flow direction.

To obtain additional information regarding selected facilities and spill incidents, a cursory review of readily available documents obtained from the state Geotracker (<http://geotracker.swrcb.ca.gov>) and Envirostor (<http://www.envirostor.dtsc.ca.gov>) databases was performed. Geotracker is a database and geographic information system (GIS) that provides online access to environmental data. It tracks regulatory data about leaking underground storage tank (LUST), Department of Defense, Site Cleanup Program and Landfill facilities. The Envirostor database is maintained by the Department of Toxic Substances Control (DTSC) and contains information on investigation, cleanup, permitting, and/or corrective actions that are planned, being conducted or have been completed under DTSC's oversight. The Envirostor database includes the following facility types: Federal Superfund sites; State Response sites; Voluntary Cleanup sites; and School sites.

Note that a detailed evaluation of each individual property within the North Ventura area was not within the scope of this Screening Level Phase I ESA. Our review of selected readily available documents with the Geotracker and Envirostor databases was conducted to obtain general information regarding the predominant spill incidents that have been reported on and near the Site. Information regarding the predominant reported spill incidents is summarized in Table 2.

**Table 2. Summary of Selected on-Site and Nearby Spill Incidents**

Facility Name and Address	Location	Comments
<b>California Olive Emerson (COE) Study Area</b>		
<b>Hewlett Packard</b> 395 Page Mill Road	On-Site	Within the COE Study Area, volatile organic compound (VOC) impacted ground water from Hewlett-Packard Company (HP) facilities at 395 and 640 Page Mill Road and from Varian Medical Systems, Inc. (Varian) at 601 California Street has co-mingled. The HP property at 395 Page Mill Road is located on-Site, while the HP 640 Page Mill Road and Varian 601 California Street parcels are off-Site (up-gradient with respect to the ground water flow direction).  These three properties are listed as open cases on the SLIC database. The HP property at 395 Page Mill Road is listed on the DEED database indicating that it is subject to land use restrictions. The HP property at 395 Page Mill Road also is subject land use restrictions ( <i>i.e.</i> , Covenant and Environmental Restriction [Document No. 18842554] recorded with Santa Clara County on Mach 14, 2006). This covenant restricts certain uses and activities at the property and requires various notifications.  The off-Site HP property at 640 Page Mill Road also is listed as a National Priorities List (NPL) or Superfund site.  The COE Study Area is further discussed in Section 3.2.1.
<b>Hewlett Packard</b> 640 Page Mill Road	Off-Site	
<b>Varian Medical Systems (Varian)</b> 601 California Street	Off-Site	

**Table 2 (Continued). Summary of Selected on-Site and Nearby Spill Incidents**

Facility Name and Address	Location	Comments
<b>Park Plaza</b> 195 Page Mill Rd. and 2825-2891 Park Boulevard	On-Site	<p>Identified on the SLIC database as “Eligible for Closure.” Due to the presence of VOCs at the property, a vapor mitigation system reportedly was installed at the recently constructed mixed-use development.</p> <p>Also identified as a closed case on the LUST database. Residual petroleum hydrocarbon concentrations reportedly remain on the property.</p>
<b>Southern Pacific</b> 2901 Park Boulevard	On-Site	<p>Identified as open-inactive case on the SLIC database. Limited information from 1981 indicates that a black oily material and elevated metals concentrations were identified in a ditch along the boundary of Southern Pacific Transportation Company property and Hans Imported Car Service.</p>
<b>3045 Park Blvd Development</b> 3045 Park Boulevard	On-Site	<p>Identified as open case on the SLIC database. Prior to redevelopment in the mid-1980s, this parcel and the adjacent northwest lot reportedly were used as a railroad spur and turn-around point for railroad cars for Southern Pacific Railroad. Subsequently it was occupied by Stanford BMW/Lamborghini until 2008, and then by Akins Body Shop of Palo Alto and Hertz Car Rental until approximately 2015. Redevelopment with a new commercial building currently is planned.</p> <p>In soil, petroleum hydrocarbons and metals were detected above the Water Board’s Tier 1 Environmental Screening Levels (ESLs). VOCs and petroleum hydrocarbons also are present in ground water, and VOCs were identified in soil vapor.</p> <p>A vapor intrusion<sup>1</sup> mitigation system reportedly will be included within the design of the proposed building. Limited excavation, capping, and institutional controls are proposed to mitigate impacted soil. Characterization and remedial measures are being overseen by the Santa Clara County Department of Environmental Health (DEH).</p>
<b>Lockheed Martin</b> 3101 Park Boulevard	On-Site	<p>Identified as closed case on the SLIC database. According to a June 2016 email from the Water Board, PCE in ground water was attributed to the regional plume, and Lockheed Martin was not named as a responsible party.</p>

<sup>1</sup> Vapor intrusion is the movement of chemical vapors from contaminated ground water or soil into a nearby building. Vapors primarily enter through openings in the buildings foundation, such as cracks in the concrete slab and gaps around utility lines. It is also possible for vapors to pass through concrete, which is naturally porous. Once inside the building, vapors may be inhaled posing potential health risks to building occupants.

**Table 2 (Continued). Summary of Selected on-Site and Nearby Spill Incidents**

Facility Name and Address	Location	Comments
<b>441 Page Mill Road</b> 423, 433, 441, and 451 Page Mill Road	On-Site	<p>Identified as an open case on the SLIC database. These parcels historically were used mainly for residential purposes. Elevated concentrations of pesticides including chlordane and dieldrin, which historically were commonly used to control termites, were identified in soil near the residences. Elevated lead concentrations also were identified that presumably resulted from the historical use of lead-containing paint. VOCs were identified in soil vapor and ground water associated with regional impacts within the COE study area.</p> <p>To facilitate construction of a mixed-use development, a Site Management Plan (SMP) describing planned soil removal activities, and a Vapor Mitigation Plan (VMP) were prepared and approved by the Water Board in 2016.</p>
<b>Stanford Cleaners</b> 2875 El Camino Real	On-Site	<p>Identified as closed case on the SLIC database.</p> <p>A stoddard solvent UST was removed in 1986. Dry cleaning equipment together with fluid and filters was removed in 2010. Soil containing PCE and Stoddard solvent was excavated in 2012 in accordance with a Water Board approved Remedial Action Plan (RAP). Other measures implemented included the installation vapor intrusion mitigation system, - indoor air sampling, and installation of cut-off walls within utility trenches that cross portions of the property.</p> <p>The property also listed on the DEED database and is subject land use restrictions (<i>i.e.</i>, Covenant and Environmental Restriction [Document No. 22476273] recorded with Santa Clara County on December 19, 2013). This covenant restricts certain uses and activities at the property and requires various notifications.</p>
<b>Sabrato</b> 3001-3017 El Camino Real	On-Site	<p>Identified as an open case on the SLIC database. Prior occupants of the property reportedly included a plumbing supply company, a dry cleaner, a furniture store, and a car dealership, an auto wrecking yard and an auto repair facility, among others. A portion of the property also was historically a railroad right-of-way.</p> <p>Palo Alto Nissan at 3001 El Camino Real also is listed as a closed LUST case; two USTs were removed in 1985. Gavenman Property at 3017 El Camino Real also is listed as a closed LUST case; a 500 gallon UST was removed in 1985.</p> <p>Residual concentrations of petroleum hydrocarbons reportedly remain in soil and ground water. Elevated metals concentrations additionally were identified in a few soil samples. VOCs were identified in ground water and soil vapor.</p> <p>Construction of a new mixed-use development on the property is planned. To facilitate redevelopment, a Site Management and Contingency Plan was submitted to the DEH in September 2018. The plan presents various measures to properly manage impacted soil at the property and indicates that a vapor intrusion mitigation system will be installed beneath the buildings.</p>



**Table 2 (Continued). Summary of Selected on-Site and Nearby Spill Incidents**

Facility Name and Address	Location	Comments
<b>Portage LLC</b> 3111, 3127, 3159 El Camino Real and 440 Portage Avenue	On-Site	Identified as an open case on the SLIC database. Prior subsurface investigations identified VOCs in ground water and soil vapor, among other findings. No on-property source of VOCs was identified. Construction of a new mixed-use development on the property is planned. A Site Mitigation Plan was submitted for Water Board and US EPA review in 2014. Agency comments presented in a 2015 email from the Water Board indicate that additional evaluation of potential vapor intrusion concerns was required.
<b>Mercer Processing</b> 230 Portage Avenue	On-Site	Identified as a closed case on the SLIC database. Mercer Processing, Inc. (Mercer) occupied this property from 1989 to 1999 and conducted freeze drying activities. TCE was used in its processing operations. Identified TCE impacted soil was removed under Water Board oversight in 2002. The Water Board issued a no further action letter on April 8, 2002.
<b>Other LUST Cases</b>  Hewlett Packard 395 Page Mill Road  Bleibler Iron Works 411 Page Mill Road  Vance Brown & Sons 3101 Park Boulevard  Park Plaza 195 Page Mill Rd. and 2865 Park Boulevard  Jost Heating & Sheet Metal, 412 Olive Ave.  Carmean Trust 411 Acacia Avenue  Dura Bond Bearing Co. 3201 Ash Street  El Camino Center 340 Portage Avenue	On-Site	Each of the on-Site LUST cases listed to the left is identified as being closed. However, residual contaminant concentrations appear to remain at each of these properties.

### 3.2.1 California Olive Emerson (COE) Study Area and Varian Study Area

Based on the information reviewed, ground water on-Site and in the Site vicinity has been impacted with volatile organic compounds (VOCs). The VOC releases appear to have occurred from multiple sources within an area referred to as the California Olive Emerson (COE) Study Area, and from a second area referred to as the Varian 611 Hansen Way General Study Area (Varian Study Area). The Site is located within portions of the COE Study Area and the associated COE Perimeter Area, and is down-gradient of the Varian Study Area with respect to the reported northeasterly ground water flow direction. Figure 1 shows the Site location with respect to these study areas.

Within the COE Study Area, VOC impacted ground water from Hewlett-Packard Company (HP) facilities at 395 and 640 Page Mill Road and from Varian Medical Systems, Inc. (Varian) at 601 California Street has co-mingled. The San Francisco Bay Regional Water Quality Control Board (Water Board) is the lead agency for COE Area soil and ground water investigation and cleanup (remediation) activities. The Water Board regulates cleanup of the COE Area under *Revised Site Cleanup Requirements, Order No. 94-130*, which was issued on September 21, 1994. Region 9 of the United States Environmental Protection Agency Superfund Division (USEPA) provides technical guidance and support to the Water Board related to the former HP 640 Page Mill Road property, which is a federal Superfund site. The adjoining Varian 611 Hansen Way property and a number of other facilities within the COE Area have, or potentially have, contributed VOCs to the ground water (Stantec, 2015).

The Varian Study Area is bounded by El Camino Real to the northeast, Page Mill Road on the northwest, and Hanover Street on the southwest. The Varian Study Area is located within the Stanford Research Park (SRP), covers approximately 70 acres, and is comprised of 15 buildings in seven complexes. Varian formerly conducted manufacturing operations in many of these buildings. Specifically, six of the seven building complexes were used for manufacturing and chemical storage (Stantec, 2013). The DTSC is overseeing ongoing remediation and monitoring activities at the Varian Study Area.

HP and Varian have performed soil and ground water remediation activities in the COE Area since the 1980s, with hundreds of soil borings, cone penetration test borings, and ground water monitoring wells having been installed. Similar activities have been performed by Varian within the Varian Study Area. These investigations identified VOCs, such as tetrachloroethene (PCE) and trichloroethene (TCE), as the primary chemicals of concern.

Based on recent ground water monitoring data (Stantec, 2018), most on-Site parcels are depicted as being located within the area of VOC impacted ground water, within which TCE and PCE concentrations exceed the drinking water maximum contaminant level (MCL) of 5 micrograms per liter ( $\mu\text{g/L}$ ). TCE and PCE concentration contours are depicted on Figures 3A through 3D.

On June 1, 2011, the Water Board issued a letter to HP and Varian requiring the preparation of a work plan for conducting indoor air testing in buildings within the COE Study Area. Air testing was required in selected residential and commercial buildings where TCE concentrations in ground water exceed 50 and 100  $\mu\text{g/L}$ , respectively. Subsequently, indoor air testing was conducted in 24 buildings, including single-family homes, multi-family residential buildings, and commercial buildings in the Initial Vapor Intrusion Study Area (depicted on Figure 4). For the majority of the buildings, multiple rounds of testing were completed. A total of 82 breathing zone samples from 16 residential buildings and a total of 66 breathing zone samples from eight

commercial buildings were collected and submitted for laboratory analysis (Stantec, 2015). Twenty-one crawlspace samples were collected from residential buildings concurrent with indoor breathing zone samples. Outdoor air samples and potential pathway samples (from areas that are not routinely occupied) were also collected.

None of the breathing zone air samples contained chemicals of concern attributable to vapor intrusion at levels that exceeded corresponding long- or short-term screening levels or response action levels. Based on these findings, Stantec concluded that there is no unacceptable short- or long-term health risk to residential and commercial building occupants in properties in this area from the vapor intrusion pathway. The Water Board concurred with this conclusion in a January 8, 2015 letter, which states, "There is no evidence of vapor intrusion at unacceptable levels in any of the continuously occupied living spaces or work spaces tested to date" (Water Board, 2015).

The USEPA and Water Board subsequently requested an evaluation of indoor air within an expanded assessment area to include commercial and residential properties that have subsurface construction that are located between the Initial Vapor Intrusion Study Area and the estimated 5 µg/L limit of TCE in the first encountered ground water zone. This expanded assessment area is referred to as the "Supplemental Assessment Area" as depicted on Figure 4. Additional outreach to occupants within the Initial Vapor Intrusion Study Area also resulted in permission being granted to conduct sampling within three residential buildings within which samples were not previously collected. During the Additional Vapor Intrusion Assessment, none of the indoor air samples from living spaces and regularly occupied work spaces contained contaminants of potential concern attributable to vapor intrusion at levels that exceeded applicable long- or short-term screening levels or response action levels (Stantec, 2015). In an October 6, 2016 letter, the Water Board approved the Additional Vapor Intrusion Assessment report and indicated that no further action on vapor intrusion in buildings currently present in the designated vapor intrusion evaluation area is required.

## SECTION 4: HISTORICAL USE INFORMATION

The objective of the review of historical use information is to develop a history of the previous uses of the Site and surrounding area in order to help identify the likelihood of past uses having led to Recognized Environmental Conditions at the property. The ASTM standard requires the identification of all obvious uses of the property from the present back to the property's first developed use, or back to 1940, whichever is earlier, using reasonably ascertainable standard historical sources.

### 4.1 HISTORICAL SUMMARY OF SITE AND ADJACENT PROPERTIES

The historical sources reviewed are summarized below. The results of our review of these sources are summarized in Table 3.

- **Historical Aerial Photographs:** We reviewed aerial photographs dated between 1939 and 2012 obtained from Environmental Data Resources, Inc. (EDR) of Milford, Connecticut; copies of aerial photographs reviewed are presented in Appendix C.

**Table 3. Summary of Historical Source Information for the Site Area**

Date	Source	Comment
1939	Aerial photograph	The predominant on-Site development is shown to consist of a former cannery on the Fry's site. The remainder of the Site is shown to be occupied mainly by several widely spaced residences with associated outbuildings and undeveloped land. Railroad tracks are shown to bisect the Site and connect to a main railroad right-of-way that borders the Site to the northeast (as depicted on Figure 2).
1943 and 1948, 1950 and 1958	Aerial photographs	During the 1940s and 1950s, an increase in on-Site residential and commercial development is apparent, along with a corresponding decrease in undeveloped land. The cannery on the Fry's site is shown to have been expanded by the early 1940s, and the on-Site Hewlett-Packard facility at 395 Page Mill Road is shown to have been constructed during the 1950s.
1968 to 2012	Aerial photographs	By the late 1960s, most on-Site parcels are shown to have been developed for residential or commercial use. Since the 1970s, a few remaining on-Site parcels are shown to have been developed, and others are shown to have been re-developed; however, Site development appears generally similar to the current mix of residential and commercial uses.

## SECTION 5: SITE RECONNAISSANCE

We performed a Site reconnaissance to evaluate current general Site conditions and to attempt to identify Site Recognized Environmental Conditions. The results of the reconnaissance are discussed below.

### 5.1 METHODOLOGY AND LIMITING CONDITIONS

To observe current Site conditions (readily observable environmental conditions indicative of a significant release of hazardous materials), Cornerstone staff Stason I. Foster, P.E. visited the Site on November 13, 2018. Our observations were made from readily accessible public right-of-ways.

### 5.2 OBSERVATIONS

At the time of our visit, the Site was observed to be developed with a mix of residential and commercial buildings. In general, the commercial buildings appeared consist of general office and retail space, along with fitness centers, a restaurant and a motel. Several automobile repair businesses also were observed on-Site.

National Fire Protection Association (NFPA) placards were observed to be posted on a few of the on-Site buildings indicating that hazardous materials are used or stored within the buildings. No evidence of on-Site hazardous materials spills was readily apparent from public right-of-ways.

## SECTION 6: CONCLUSIONS (FINDINGS) AND RECOMMENDATIONS

Cornerstone performed this Screening Level Phase I ESA to support David J. Powers & Associates in evaluation of Recognized Environmental Conditions. Our conclusions and recommendations are summarized below.

### 6.1 SITE HISTORY

Based on the information obtained during this study, the Site was developed with a cannery along with several widely spaced residences and associated outbuildings by the 1930s. Over subsequent decades, the density of commercial and residential development on the Site increased. By the late 1960s, most on-Site parcels were developed with commercial structures or residences. A few remaining parcels subsequently were developed and others have since been redeveloped. Railroad tracks formerly bisected the Site and connected to the main railroad right-of-way that borders the Site to the northeast.

### 6.2 REPORTED SPILL INCIDENTS

Ground water on-Site and in the Site vicinity has been impacted with VOCs. The VOC releases appear to have occurred from multiple sources within an area referred to as the COE Study Area, and from a second area referred to as the Varian Study Area. The Site is located within portions of the COE Study Area and the associated COE Perimeter Area, and is down-gradient of the Varian Study Area with respect to the reported northeasterly ground water flow direction.

The predominant sources of VOCs in ground water within the COE Area include former Hewlett Packard facilities at 395 Page Mill Road (on-Site) and 640 Page Mill Road (off-Site) and Varian Medical Systems at 601 California Street (off-Site). The adjoining Varian 611 Hansen Way property (Varian Study Area) and a number of other facilities within the COE Area have, or potentially have, contributed VOCs to the ground water.

As summarized in Table 2, spill incidents have been reported at several on-Site properties that have impacted soil, soil vapor and/or ground water. In general, identified contaminants have included VOCs, petroleum hydrocarbons and/or metals. Some of the on-Site LUST and SLIC cases have been closed by the overseeing regulatory agencies, while at others, characterization and remedial efforts are on-going.

The Water Board is the lead agency for COE Area soil and ground water investigation, and cleanup (remediation) activities. The Water Board regulates cleanup of the COE Area under *Revised Site Cleanup Requirements, Order No. 94-130*, which was issued on September 21, 1994. The USEPA provides technical guidance and support to the Water Board related to the former HP 640 Page Mill Road property, which is a federal Superfund site. Additionally, the Santa Clara County DEH currently is overseeing some of the on-Site cases to facilitate redevelopment activities.

### 6.3 RECOMMENDED PROPERTY-SPECIFIC STUDIES AND PLANS

Prior to redevelopment, a property-specific Phase I ESA should be completed in accordance with ASTM Standard Designation E 1527-13 to identify Recognized Environmental Conditions, evaluate the property history, and establish if the property is likely to have been impacted by chemical releases. Soil, soil vapor and/or ground water quality studies should subsequently be conducted, if warranted based on the findings of the property-specific Phase I ESAs to evaluate if mitigation measures are needed to protect the health and safety of Site occupants.

As a result of the identified VOC releases, elevated VOC concentrations in soil vapor are prevalent within the Site vicinity. Thus, vapor intrusion evaluations should be completed prior to redevelopment. Note that the DTSC, State Water Board, and the San Francisco Bay Water Board are currently developing a supplemental vapor intrusion guidance document for conducting uniform vapor intrusion evaluations in California. This guidance document when finalized (possibly in early 2019) will serve as a supplement to existing guidance (namely, DTSC 2011 Vapor Intrusion Guidance and San Francisco Bay Water Board 2014 Interim Framework). Cornerstone understands that the new guidance will recommend using a more conservative attenuation factor of 0.03 for calculation of soil vapor screening levels<sup>2</sup>, resulting in calculated ESLs that are significantly lower and more health protective than the previously published values. The vapor intrusion evaluations should be conducted in accordance with published guidance documents and using an attenuation factor of 0.03 unless otherwise approved by an overseeing regulatory agency.

**Corrective Action/Risk Management Plan** – An appropriate corrective action/risk management plan (e.g., remedial action plan [RAP], removal action workplan [RAW] or Site Management Plan [SMP], etc.) should be prepared that reflects the results of the on-Site investigations. The corrective action/risk management plan should describe mitigation measures necessary to protect the health and safety of future Site occupants, and establish appropriate management practices for handling and monitoring of impacted soil, soil vapor and ground water that potentially may be encountered during construction activities. The corrective action/risk management plan should be prepared by an Environmental Professional and be submitted to an appropriate overseeing regulatory agency (e.g., USEPA, Water Board and/or DEH) for review. Regulatory agency approval should be obtained prior to commencing construction activities. A Health and Safety Plan (HSP) also should be prepared to establish health and safety protocols for personnel working at the Site. All mitigation measures should be completed under regulatory agency oversight and meet all applicable federal, state and local laws, regulations and requirements.

**Vapor Intrusion Mitigation Plan and Associated Documents** – It is anticipated that vapor intrusion mitigation measures will be required for most new on-Site structures. The need for vapor intrusion mitigation measures will be dependent upon the planned building design and the results of vapor intrusion evaluations described above. If warranted, a Vapor Intrusion Mitigation Plan should be prepared that describes the measures to be implemented to prevent exposure of Site occupants to VOCs in indoor air as a result of vapor intrusion. The Vapor Intrusion Mitigation Plan should require that proposed occupied spaces be designed with appropriate structural and engineering features to reduce risk of vapor intrusion into buildings. At a minimum, this design should include: 1) passive sub-slab ventilation with a spray applied seamless vapor barrier (and with the ability to convert the system from passive to active

---

<sup>2</sup> The 0.03 attenuation factor would be consistent with guidance provided by the US EPA (*OSWER Technical Guide for Assessing and Mitigating the Vapor Intrusion Pathway from Subsurface Vapor Sources to Indoor Air*, June 2015).  
North Ventura Area  
Palo Alto, California  
118-104-1



ventilation), 2) monitoring to ensure the long-term effectiveness of the remedy, and 3) the implementation of institutional controls. Other designs would be acceptable if approved in writing by the overseeing regulatory agency. The Department of Toxic Substances Control (DTSC) October 2011 *Vapor Intrusion Mitigation Advisory* provides useful guidance in selecting, designing, and implementing appropriate response actions for sites where a potential vapor intrusion risk has been identified. As discussed above, note that this advisory document may be updated/amended in early 2019.

A completion report should be submitted to the overseeing regulatory agency upon completion of construction of the mitigation system including final as-built design drawings. A Long-Term Operations, Maintenance, and Monitoring Plan (OMMP) also should be submitted for agency approval that presents the actions to be taken following construction to maintain and monitor the vapor intrusion mitigation system, and a contingency plan should the vapor mitigation system fail. A financial assurance mechanism should additionally be established (*i.e.*, proof that adequate funds are available for long-term maintenance and monitoring of the vapor intrusion mitigation system) and described in the OMMP.

#### 6.4 FORMER RAILROAD TRACKS

Railroad tracks formerly traversed several on-Site parcels. Assorted chemicals historically may have been used for dust suppression and weed control along rail lines. We recommend that soil sampling be conducted along the former railroad track alignments to evaluate soil quality prior redevelopment of parcels on which railroad tracks were located. This evaluation should include sampling of shallow soil (upper 1-foot) and laboratory analyses for contaminants commonly detected along rail lines, such as metals, petroleum hydrocarbons, polycyclic aromatic hydrocarbon (PAHs), polychlorinated biphenyl (PCBs) and pesticides.

#### 6.5 LEAD-BASED PAINT AND TERMITE CONTROL PESTICIDES

The Consumer Product Safety Commission banned the use of lead as an additive in paint in 1978. Based on the age of some on-Site buildings, lead-based paint may be present. The removal of lead-based paint is not required prior to building demolition if the paint is bonded to the building materials. However, if the lead-based paint is flaking, peeling, or blistering, it must be removed prior to demolition. In either case, applicable OSHA regulations must be followed; these include requirements for worker training, air monitoring and dust control, among others. Any debris containing lead must be disposed appropriately.

Additionally, soil adjacent to structures that are painted with lead-containing paint can become impacted with lead as a result of the weathering and/or peeling of painted surfaces. Soil near wood framed structures also can be impacted by pesticides historically used to control termites. Elevated lead and pesticide concentrations were previously detected on-Site near wood-framed residences along Page Mill Road. Residual pesticide and lead concentrations may similarly remain in on-Site soil at other parcels. Prior to redevelopment, we recommend that soil sampling and laboratory analyses be conducted at the locations of prior wood framed structures to evaluate potential impacts to soil quality from the use of termite control pesticides and lead containing paint.

## 6.6 OTHER DEVELOPMENT CONSIDERATIONS

- Some on-Site properties are subject to activity and use limitations (AULs), such as institutional and engineering controls (*a.k.a.*, deed restrictions). Institutional controls (ICs) are legal or regulatory restrictions on a property's use, while engineering controls (ECs) are physical mechanisms that restrict property access or use. Compliance with existing AULs should be maintained.
- During on-Site construction, coordination of work activities with the overseeing regulatory agencies and COE Area Responsible Parties will be required to identify conditions that could affect the on-going monitoring and remedial efforts with the COE Area.
- Ground water monitoring wells and remediation system components are located on some on-Site parcels. These wells and systems must be protected during construction. Upon written approval from the overseeing regulatory agency, the wells could be destroyed under permit from the Santa Clara Water District (SCVWD) prior to development activities. Relocation of the wells may be required.

## 6.7 FACILITY CLOSURES

As part of the facility closure process for occupants that use and/or store hazardous materials, the Palo Alto Fire Department and DEH typically require that a closure plan be submitted by the occupant that describes required closure activities, such as removal of remaining hazardous materials, cleaning of hazardous material handling equipment, decontamination of building surfaces, and waste disposal practices, among others. We recommend that facility closures be coordinated with the Fire Department and DEH to ensure that required closure activities are completed/documented prior to property redevelopment or change in use.

## 6.8 IMPORTED SOIL

If the planned development will require importing soil for property grading, we recommend documenting the source and quality of imported soil. The DTSC's Clean Fill Advisory (October 2001) provides useful guidance on evaluating imported fill.

## 6.9 ASBESTOS AND OTHER HAZARDOUS BUILDING MATERIALS

Due to the age of some on-Site structures, building materials may contain asbestos. If demolition, renovation, or re-roofing of a building is planned, an asbestos survey may be required by local authorities and/or National Emissions Standards for Hazardous Air Pollutants (NESHAP) guidelines. NESHAP guidelines require the removal of potentially friable asbestos containing building materials prior to building demolition or renovation that may disturb these materials.

Some components encountered as part of a building demolition waste stream may contain hazardous materials. Universal wastes, lubrication fluids, refrigerants and other hazardous materials should be removed before structural demolition begins. Materials that may result in possible risk to human health and the environment when improperly managed include lamps, thermostats, and light switches containing mercury; batteries from exit signs, emergency lights, and smoke alarms; lighting ballasts that contain PCBs; and lead pipes and roof vent flashings. Demolition waste such as fluorescent lamps, PCB ballasts, lead acid batteries, mercury

thermostats, and lead flashings have special case-by-case requirements for generation, storage, transportation, and disposal. Before disposing of any demolition waste, the demolition contractor should determine if the waste is hazardous and ensure proper disposal of waste materials.

## 6.10 DATA GAPS

ASTM Standard Designation E 1527-13 requires the environmental professional to comment on significant data gaps that affect our ability to identify Recognized Environmental Conditions. A data gap is a lack of or inability to obtain information required by ASTM Standard Designation E 1527-13 despite good faith efforts by the environmental professional to gather such information. A data gap by itself is not inherently significant; it only becomes significant if it raises reasonable concerns. The following data gaps were identified:

- This Screening Level Phase I ESA is a limited inquiry into the environmental condition of the Site. ASTM E 1527-13, *Standard Practice for Environmental Site Assessments*, was used as a guide for development of the project scope. However, this screening level study was not intended to fulfill all requirements of the ASTM standard. Property-specific Phase I ESAs completed in accordance with ASTM E 1527-13 are recommended prior to construction/redevelopment activities.

## SECTION 7: LIMITATIONS

Cornerstone performed this Screening Level Phase I ESA to support David J. Powers & Associates in evaluation of Recognized Environmental Conditions associated with the Site. David J. Powers & Associates understands that no Screening Level Phase I ESA can wholly eliminate uncertainty regarding the potential for Recognized Environmental Conditions to be present at the Site. This Screening Level Phase I ESA is intended to reduce, but not eliminate, uncertainty regarding the potential for Recognized Environmental Conditions. David J. Powers & Associates understands that the extent of information obtained is based on the reasonable limits of time and budgetary constraints.

Conclusions presented in this report are based on selected, readily available information and conditions readily observed at the time of the Site visit. Screening Level Phase I ESAs are inherently limited because findings are developed based on information obtained from a non-intrusive Site evaluation. Cornerstone does not accept liability for deficiencies, errors, or misstatements that have resulted from inaccuracies in the publicly available information. In addition, publicly available information and field observations often cannot affirm the presence of Recognized Environmental Conditions; there is a possibility that such conditions exist. If a greater degree of confidence is desired, soil, ground water and/or soil vapor samples should be collected by Cornerstone and analyzed by a state-certified laboratory to establish a more reliable assessment of environmental conditions.

Cornerstone acquired an environmental database report of selected publicly available information for the general area of the Site. Cornerstone cannot verify the accuracy or completeness of the database report, nor is Cornerstone obligated to identify mistakes or insufficiencies in the information provided (ASTM E 1527-13, Section 8.1.3). Due to inadequate address information, the environmental database may have mapped several facilities inaccurately or could not map the facilities. Releases from these facilities, if nearby, could impact the Site.

This report, an instrument of professional service, was prepared for the sole use of David J. Powers & Associates and may not be reproduced or distributed without written authorization from Cornerstone. It is valid for 180 days. An electronic transmission of this report may also have been issued. While Cornerstone has taken precautions to produce a complete and secure electronic transmission, please check the electronic transmission against the hard copy version for conformity.

Cornerstone makes no warranty, expressed or implied, except that our services have been performed in accordance with the environmental principles generally accepted at this time and location.



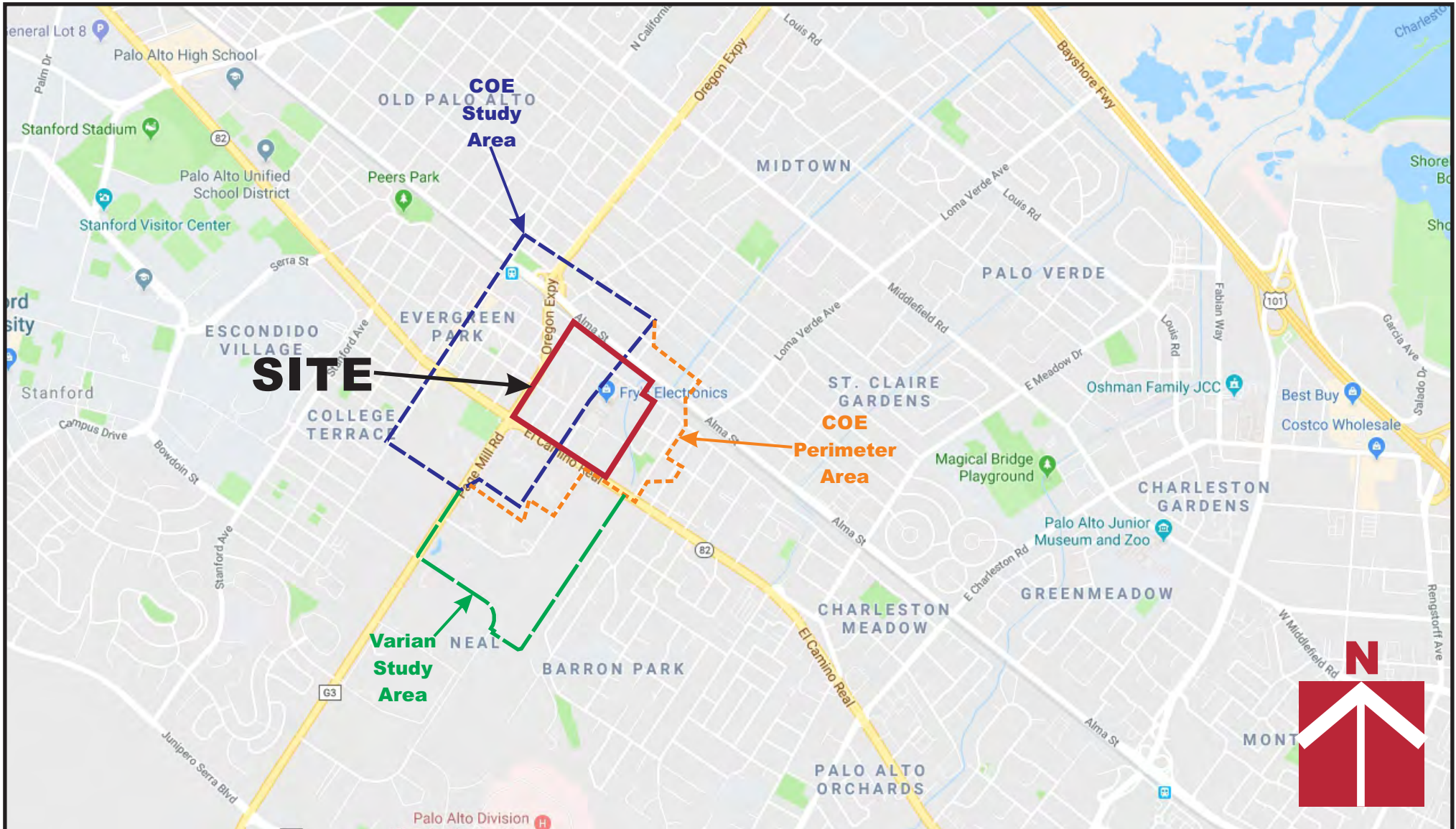

	<b>Vicinity Map</b>		Project Number	118-104-1
	<b>North Ventura Area Palo Alto, CA</b>		Figure Number	Figure 1
	Date	November 2018	Drawn By	RRN



Closed LUST Cases	Closed SLIC Cases
① Park Plaza - UST 195 Page Mill Road	⑪ Lockheed-Martin 3101 Park Boulevard
② Hewlett Packard Company 395 Page Mill Road	⑫ Stanford Cleaners 2875 El Camino Real
③ Vance Brown & Sons 3101 Park Boulevard	⑬ Mercer Processing * 230 Portage Avenue
④ Bleibler Iron Works 411 Page Mill Road	<b>Open SLIC Cases</b>
⑤ Jost Heating & Sheet Metal 412 Olive Avenue	⑭ Park Plaza 195 Page Mill Road
⑥ Dura Bond Bearing Company 3201 Ash Street	⑮ Southern Pacific * 2901 Park Boulevard
⑦ El Camino Center 340 Portage Avenue	⑯ 3045 Park Boulevard Development
⑧ Carmean Trust 411 Acacia Avenue	⑰ Hewlett Packard Company 395 Page Mill Road
⑨ Palo Alto Nissan 3001 El Camino Real	⑱ 423, 433, 441, and 451 Page Mill Road
⑩ Gavenman Property 3017 El Camino Real	⑲ Sobrato 3001 El Camino 3001-3017 El Camino Real
	⑳ Portage LLC 440 Portage Avenue and 3111, 3127, and 3159 El Camino Real

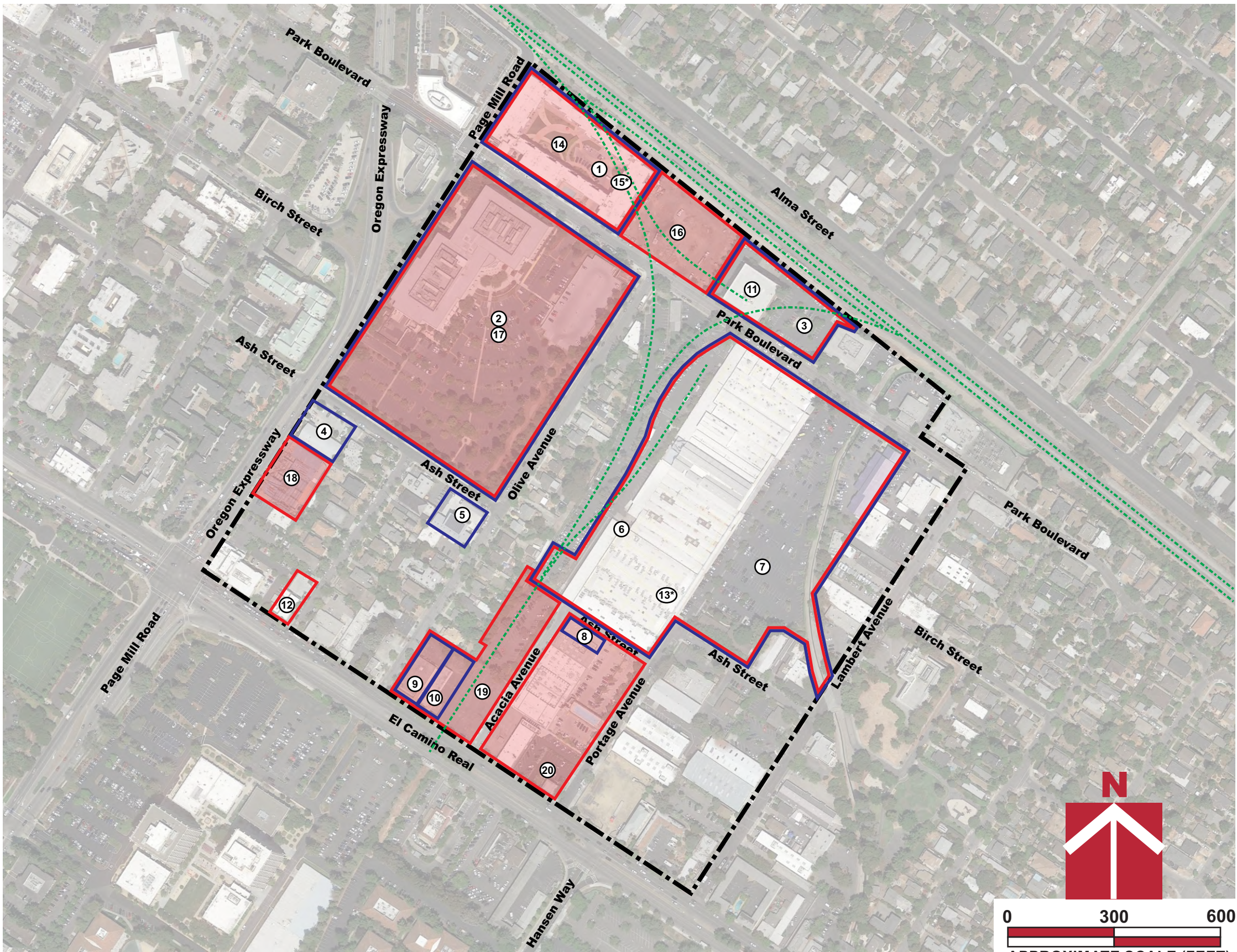

**Legend**

	North Ventura Area
	Open SLIC Cases
	Closed SLIC Cases
	Closed LUST Cases
	Location of former railroad track alignment

\* Parcel boundary not identified within the data sources reviewed



Predominant Spill Incidents within the NVCAP Boundary

North Ventura Area  
Palo Alto, CA

Project Number	118-104-1
Figure Number	Figure 2
Date	November 2018
Drawn By	RRN



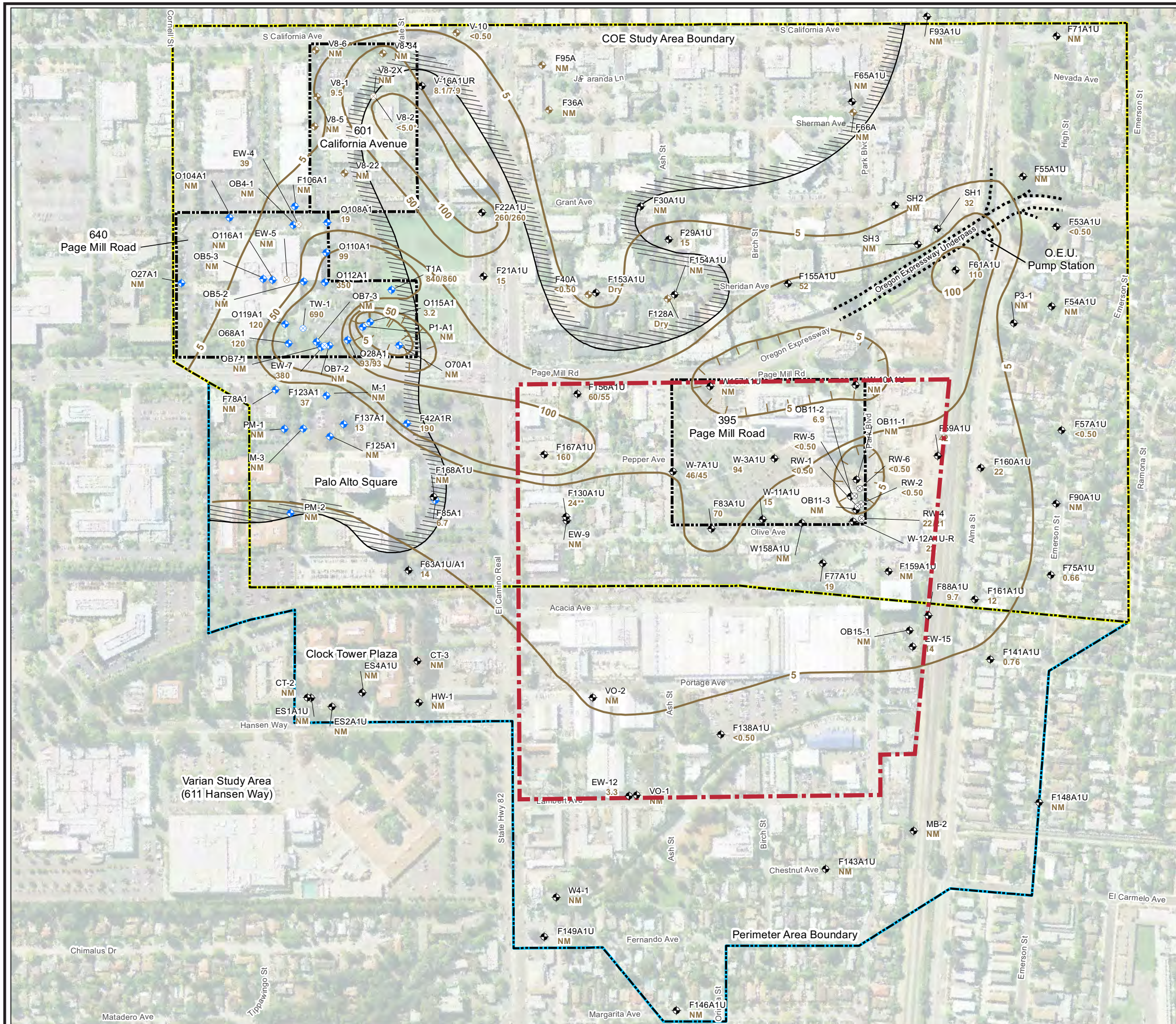

### Legend

- A1U Zone Monitoring Well
- A1U Zone Extraction Well
- A1 Zone Monitoring Well
- A1 Zone Extraction Well
- A Zone Monitoring Well
- A Zone Extraction Well
- 25 TCE Concentration ( $\mu\text{g/L}$ )
- NM Not Measured
- DRY Well Dry or Insufficient Water to Sample
- TCE Isoconcentration Depression Contour ( $\mu\text{g/L}$ )
- 240/230 Sample Concentration ( $\mu\text{g/L}$ ) / Duplicate Sample Concentration ( $\mu\text{g/L}$ )
- \*\* Sample Collected on June 20, 2018
- TCE Isoconcentration Contour ( $\mu\text{g/L}$ )
- Predominant VOC Source Property for COE Study Area
- COE Study Area Boundary
- Perimeter Area Boundary
- Approximate Extent of Unsaturated A1 Upper Zone
- Approximate Site Boundary

Project Number 118-104-1  
 Figure Number Figure 3A  
 Date November 2018  
 Drawn By RRN

TCE Concentration Contours First Encountered Groundwater - June 2018  
 North Ventura Area  
 Palo Alto, CA

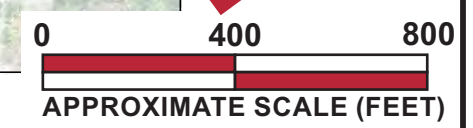

Base by Stantec, "TCE Concentration Contours, First Encountered Groundwater - June 2018 - Figure 7", dated 9/12/2018



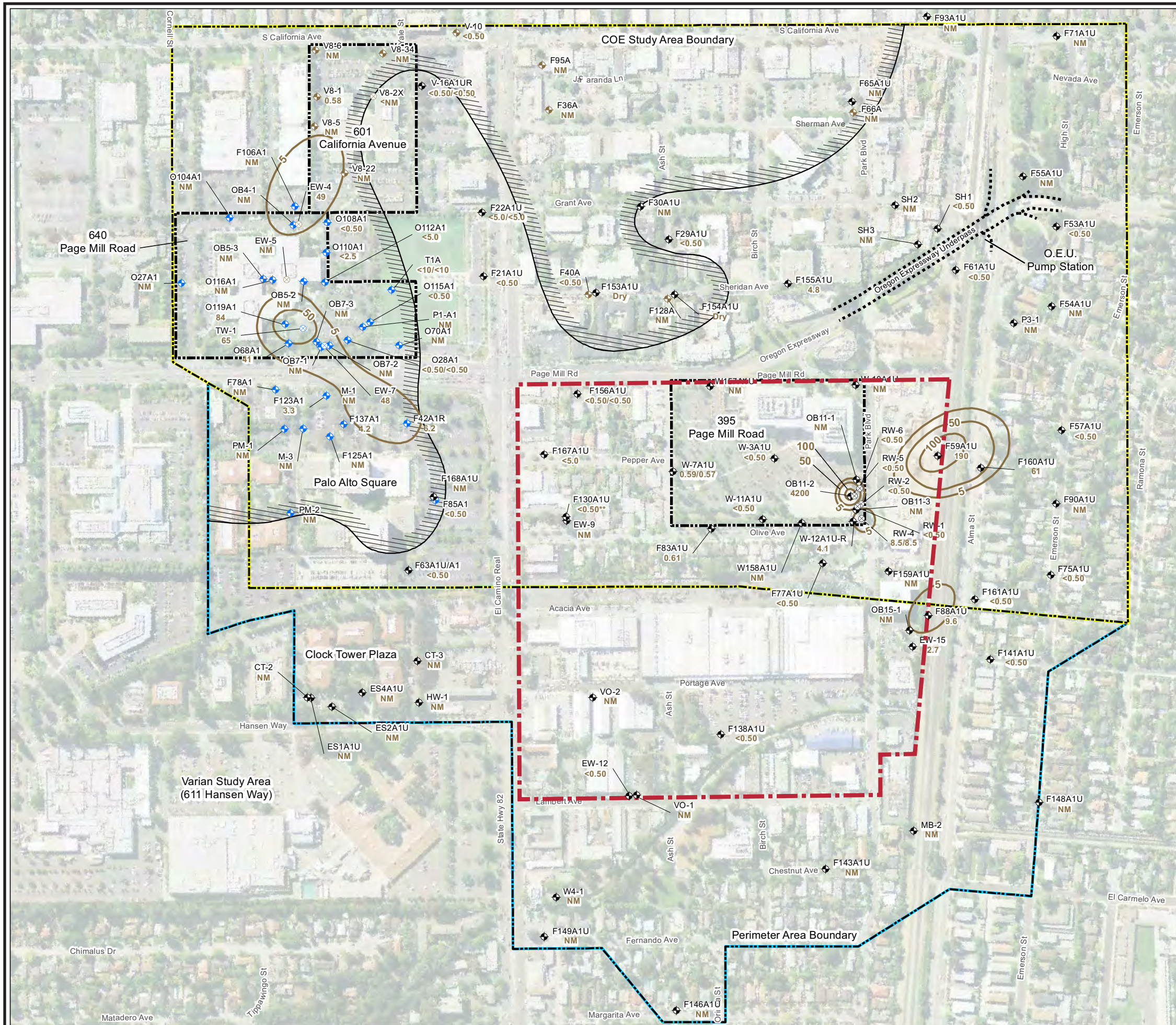

**Legend**

- ◆ A1U Zone Monitoring Well
- ⊗ A1U Zone Extraction Well
- ◆ A1 Zone Monitoring Well
- ⊗ A1 Zone Extraction Well
- ◆ A Zone Monitoring Well
- ⊗ A Zone Extraction Well
- 25 PCE Concentration (µg/L)
- NM Not Measured
- DRY Well Dry or Insufficient Water to Sample
- 240/230 Sample Concentration (µg/L) / Duplicate Sample Concentration (µg/L)
- \*\* Sample Collected on June 20, 2018
- PCE Isoconcentration Contour (µg/L)
- ▭ Predominant VOC Source Property for COE Study Area
- ▭ COE Study Area Boundary
- ▭ Perimeter Area Boundary
- ▨ Approximate Extent of Unsaturated A1 Upper Zone
- ▭ Approximate Site Boundary

Project Number  
118-104-1

Figure Number  
Figure 3B

Date  
November 2018

Drawn By  
RRN

PCE Concentration Contours First Encountered Groundwater - June 2018

North Ventura Area  
Palo Alto, CA

Base by Stantec, "PCE Concentration Contours, First Encountered Groundwater - June 2018 - Figure 8", dated 8/9/2018

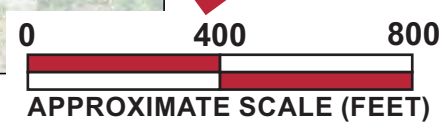



Within this area, A1 and A2 sands are in direct contact and form a single A1/A2 hydraulic unit. Within this area, the water level data are representative for this single A1/A2 Zone and are shown on both the A1 and A2 Zone maps. Where the A1 and A2 sands are not in direct contact outside this area, data for the A1 Zone are shown only on the A1 Zone map, while data for the A2 Zone are presented on the A2 Zone map.

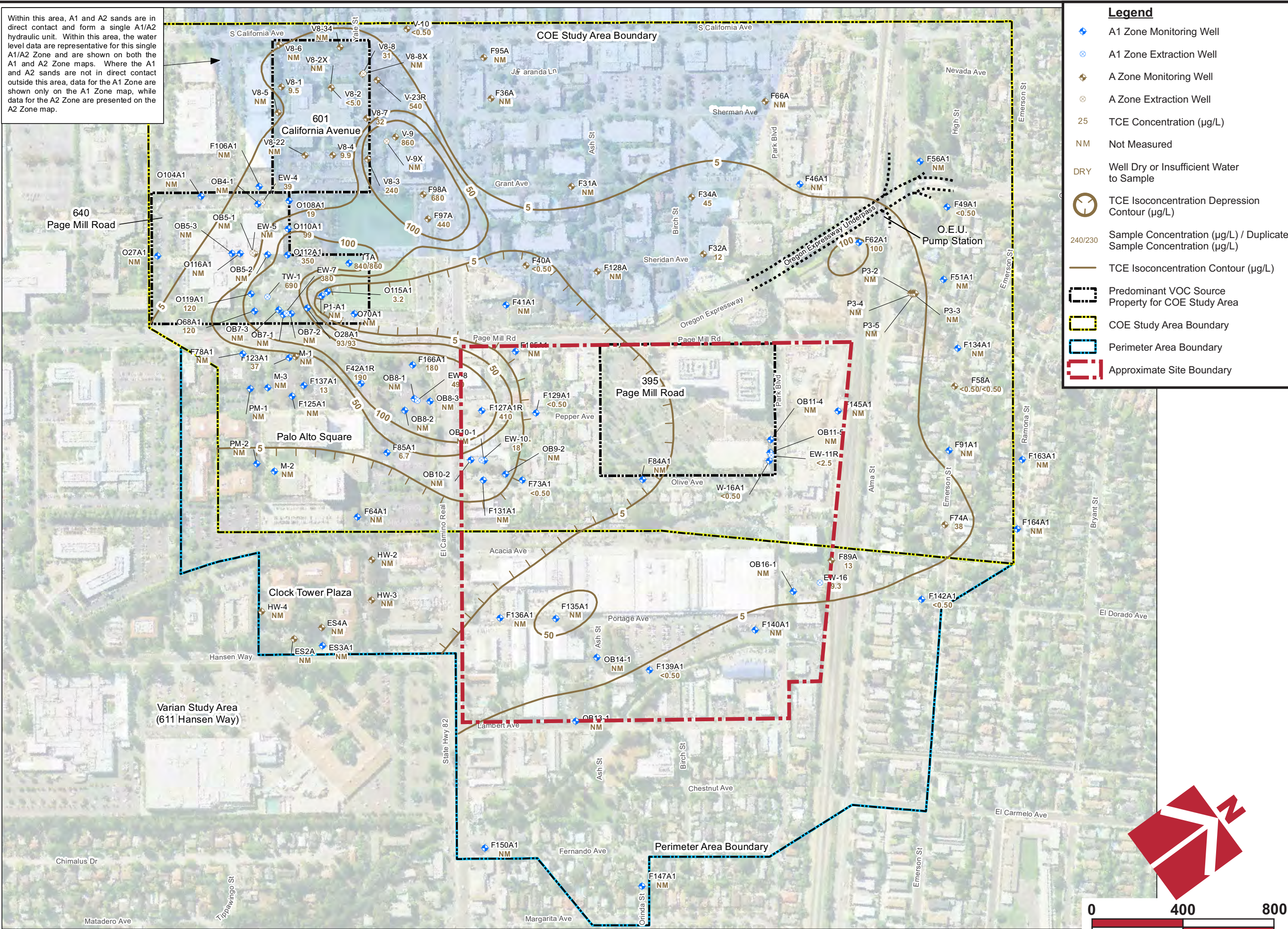

Base by Stantec, "TCE Concentration Contours, First Encountered Groundwater - June 2018 - Figure 9", dated 9/12/2018

**Legend**

- ◆ A1 Zone Monitoring Well
- ⊗ A1 Zone Extraction Well
- ◆ A Zone Monitoring Well
- ⊗ A Zone Extraction Well
- 25 TCE Concentration (µg/L)
- NM Not Measured
- DRY Well Dry or Insufficient Water to Sample
- TCE Isoconcentration Depression Contour (µg/L)
- 240/230 Sample Concentration (µg/L) / Duplicate Sample Concentration (µg/L)
- TCE Isoconcentration Contour (µg/L)
- ▭ Predominant VOC Source Property for COE Study Area
- ▭ COE Study Area Boundary
- ▭ Perimeter Area Boundary
- ▭ Approximate Site Boundary

Project Number  
118-104-1

Figure Number  
Figure 3C

Date  
November 2018

Drawn By  
RRN

TCE Concentration Contours A1 Zone - June 2018

North Ventura Area  
Palo Alto, CA

**CORNERSTONE**  
**EARTH GROUP**

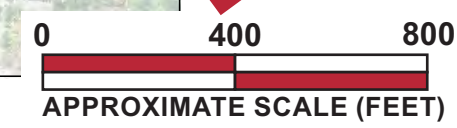



Within this area, A1 and A2 sands are in direct contact and form a single A1/A2 hydraulic unit. Within this area, the water level data are representative for this single A1/A2 Zone and are shown on both the A1 and A2 Zone maps. Where the A1 and A2 sands are not in direct contact outside this area, data for the A1 Zone are shown only on the A1 Zone map, while data for the A2 Zone are presented on the A2 Zone map.

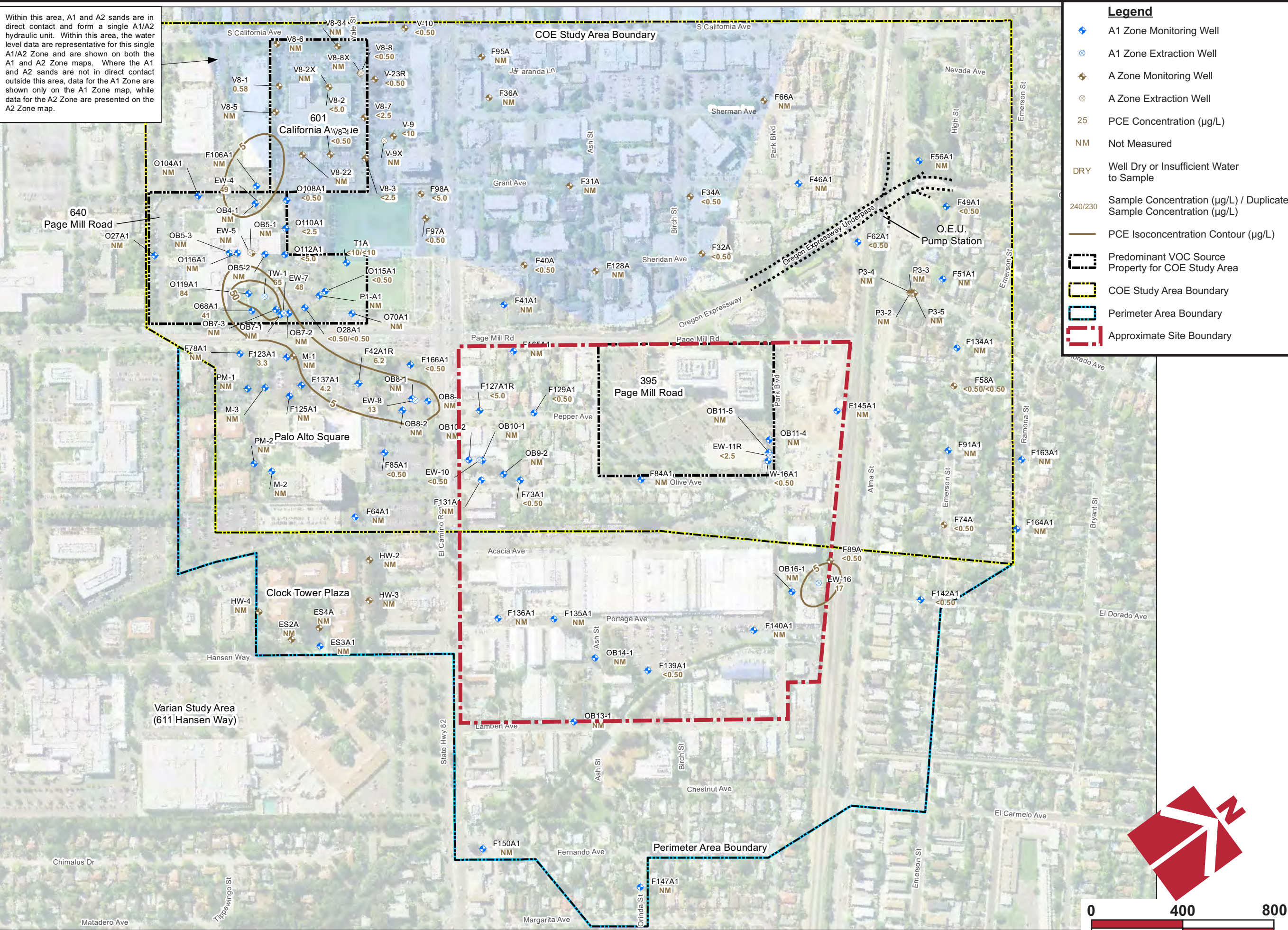

Base by Stantec, "PCE Concentration Contours A1 Zone - June 2018 - Figure 10", dated 8/9/2018

**Legend**

- ◆ A1 Zone Monitoring Well
- ⊗ A1 Zone Extraction Well
- ◆ A Zone Monitoring Well
- ⊗ A Zone Extraction Well
- 25 PCE Concentration ( $\mu\text{g/L}$ )
- NM Not Measured
- DRY Well Dry or Insufficient Water to Sample
- 240/230 Sample Concentration ( $\mu\text{g/L}$ ) / Duplicate Sample Concentration ( $\mu\text{g/L}$ )
- PCE Isoconcentration Contour ( $\mu\text{g/L}$ )
- Predominant VOC Source Property for COE Study Area
- COE Study Area Boundary
- Perimeter Area Boundary
- Approximate Site Boundary

Project Number  
118-104-1

Figure Number  
Figure 3D

Date  
November 2018

Drawn By  
RRN





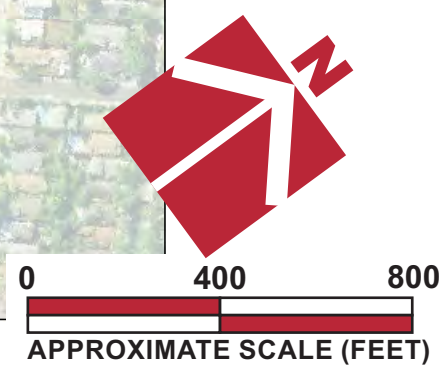

PCE Concentration Contours A1 Zone - June 2018

North Ventura Area  
Palo Alto, CA

**CORNERSTONE**  
**EARTH GROUP**





- Legend**
-  Predominant VOC Source Property for COE Study Area
  -  COE Study Area Boundary
  -  Perimeter Area Boundary
  -  Approximate Site Boundary
  -  Initial Vapor Intrusion Assessment Area
  -  Supplemental Vapor Intrusion Assessment Area
  -  5 µg/L TCE Concentration

Project Number  
118-104-1

Figure Number  
Figure 4

Date  
November 2018

Drawn By  
RRN

**Vapor Intrusion Assessment Areas**

**North Ventura Area  
Palo Alto, CA**



**CORNERSTONE  
EARTH GROUP**

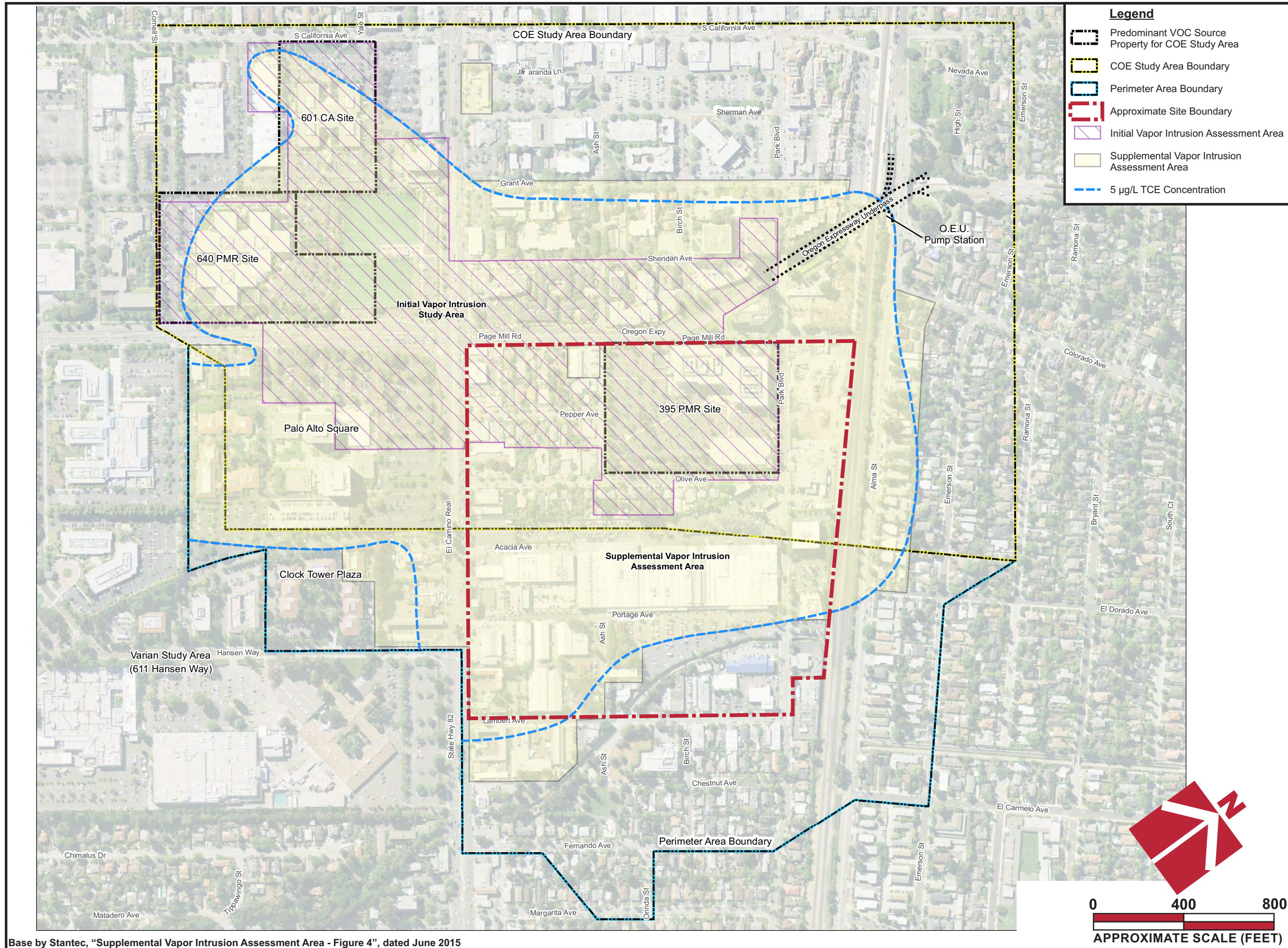

Base by Stantec, "Supplemental Vapor Intrusion Assessment Area - Figure 4", dated June 2015



## APPENDIX A – DATABASE SEARCH REPORT ON-SITE LISTINGS



**Screening Level Phase I ESA**

395 Page Mill Road  
Palo Alto, CA 94306

Inquiry Number: 5469620.1s  
November 13, 2018

# The EDR Radius Map™ Report



6 Armstrong Road, 4th floor  
Shelton, CT 06484  
Toll Free: 800.352.0050  
[www.edrnet.com](http://www.edrnet.com)

# TABLE OF CONTENTS

<u>SECTION</u>	<u>PAGE</u>
Executive Summary .....	ES1
Overview Map .....	2
Detail Map .....	3
Map Findings Summary .....	4
Map Findings .....	8
Orphan Summary .....	397
Government Records Searched/Data Currency Tracking .....	GR-1

## GEOCHECK ADDENDUM

GeoCheck - Not Requested

***Thank you for your business.***  
Please contact EDR at 1-800-352-0050  
with any questions or comments.

### **Disclaimer - Copyright and Trademark Notice**

This Report contains certain information obtained from a variety of public and other sources reasonably available to Environmental Data Resources, Inc. It cannot be concluded from this Report that coverage information for the target and surrounding properties does not exist from other sources. **NO WARRANTY EXPRESSED OR IMPLIED, IS MADE WHATSOEVER IN CONNECTION WITH THIS REPORT. ENVIRONMENTAL DATA RESOURCES, INC. SPECIFICALLY DISCLAIMS THE MAKING OF ANY SUCH WARRANTIES, INCLUDING WITHOUT LIMITATION, MERCHANTABILITY OR FITNESS FOR A PARTICULAR USE OR PURPOSE. ALL RISK IS ASSUMED BY THE USER. IN NO EVENT SHALL ENVIRONMENTAL DATA RESOURCES, INC. BE LIABLE TO ANYONE, WHETHER ARISING OUT OF ERRORS OR OMISSIONS, NEGLIGENCE, ACCIDENT OR ANY OTHER CAUSE, FOR ANY LOSS OF DAMAGE, INCLUDING, WITHOUT LIMITATION, SPECIAL, INCIDENTAL, CONSEQUENTIAL, OR EXEMPLARY DAMAGES. ANY LIABILITY ON THE PART OF ENVIRONMENTAL DATA RESOURCES, INC. IS STRICTLY LIMITED TO A REFUND OF THE AMOUNT PAID FOR THIS REPORT.** Purchaser accepts this Report "AS IS". Any analyses, estimates, ratings, environmental risk levels or risk codes provided in this Report are provided for illustrative purposes only, and are not intended to provide, nor should they be interpreted as providing any facts regarding, or prediction or forecast of, any environmental risk for any property. Only a Phase I Environmental Site Assessment performed by an environmental professional can provide information regarding the environmental risk for any property. Additionally, the information provided in this Report is not to be construed as legal advice.

Copyright 2018 by Environmental Data Resources, Inc. All rights reserved. Reproduction in any media or format, in whole or in part, of any report or map of Environmental Data Resources, Inc., or its affiliates, is prohibited without prior written permission.

EDR and its logos (including Sanborn and Sanborn Map) are trademarks of Environmental Data Resources, Inc. or its affiliates. All other trademarks used herein are the property of their respective owners.

## EXECUTIVE SUMMARY

A search of available environmental records was conducted by Environmental Data Resources, Inc (EDR). The report was designed to assist parties seeking to meet the search requirements of EPA's Standards and Practices for All Appropriate Inquiries (40 CFR Part 312), the ASTM Standard Practice for Environmental Site Assessments (E 1527-13), the ASTM Standard Practice for Environmental Site Assessments for Forestland or Rural Property (E 2247-16), the ASTM Standard Practice for Limited Environmental Due Diligence: Transaction Screen Process (E 1528-14) or custom requirements developed for the evaluation of environmental risk associated with a parcel of real estate.

### TARGET PROPERTY INFORMATION

#### ADDRESS

395 PAGE MILL ROAD  
PALO ALTO, CA 94306

#### COORDINATES

Latitude (North): 37.4249290 - 37° 25' 29.74"  
Longitude (West): 122.1390630 - 122° 8' 20.62"  
Universal Transverse Mercator: Zone 10  
UTM X (Meters): 576177.1  
UTM Y (Meters): 4142156.5  
Elevation: 30 ft. above sea level

### USGS TOPOGRAPHIC MAP ASSOCIATED WITH TARGET PROPERTY

Target Property Map: 5640620 PALO ALTO, CA  
Version Date: 2012  
  
East Map: 5641106 MOUNTAIN VIEW, CA  
Version Date: 2012

### AERIAL PHOTOGRAPHY IN THIS REPORT

Portions of Photo from: 20140608  
Source: USDA

MAPPED SITES SUMMARY

Target Property Address:  
 395 PAGE MILL ROAD  
 PALO ALTO, CA 94306

Click on Map ID to see full detail.

MAP ID	SITE NAME	ADDRESS	DATABASE ACRONYMS	RELATIVE ELEVATION	DIST (ft. & mi.) DIRECTION
<a href="#">A1</a>	HEWLETT PACKARD: 395	395 PAGE MILL RD	RGA LUST		TP
<a href="#">A2</a>	THE ANIMAL DOCTORS	461 PAGE MILL RD	CUPA Listings, HAZNET, CERS HAZ WASTE, CERS		TP
<a href="#">A3</a>	HOHBACH	195 PAGE MILL RD	FINDS, ECHO		TP
<a href="#">A4</a>	PARK PLAZA	195 PAGE MILL ROAD	CPS-SLIC, CERS		TP
<a href="#">A5</a>	HEWLETT-PACKARD COMP	395 PAGE MILL RD	CERS		TP
<a href="#">A6</a>	AGILENT TECHNOLOGIES	395 PAGE MILL ROAD	FINDS		TP
<a href="#">A7</a>	BLEIBLER IRON WORKS	411-PAGE MILL ROAD	HIST UST		TP
<a href="#">A8</a>	SPRINT, ENVRN HEALTH	101 PAGE MILL ROAD	EMI		TP
<a href="#">A9</a>	SECOR C/O HEWLETT-PA	395 PAGE MILL ROAD	EMI		TP
<a href="#">A10</a>	BLEIBLER IRON WORKS	411 PAGE MILL RD	HAZNET		TP
<a href="#">A11</a>	HEWLETT-PACKARD	395 PAGE MILL RD	RGA LUST		TP
<a href="#">A12</a>	BLEIBLER IRON WORKS	411 PAGE MILL RD	SWEEPS UST, CA FID UST		TP
<a href="#">A13</a>	BLEIBLER IRON WORKS	411 PAGE MILL RD	LUST, HIST LUST, HIST UST, HIST CORTESE, CERS		TP
<a href="#">A14</a>	BLEIBLER IRON WORKS	411 PAGE MILL RD	HAZNET		TP
<a href="#">A15</a>	BLEIBER IRON WORKS	411 PAGE MILL RD	RGA LUST		TP
<a href="#">A16</a>	THE ANIMAL DOCTORS	461 PAGE MILL RD	FINDS		TP
<a href="#">A17</a>	BLEIBLER IRON WORKS,	411 PAGE MILL ROAD	EMI		TP
<a href="#">A18</a>	KELLY MOORE PAINT CO	411 PAGE MILL RD	HAZNET		TP
<a href="#">A19</a>	PALO ALTO FABRICATIO	395 PAGE MILL RD	NPDES, CIWQS		TP
<a href="#">A20</a>	HEWLETT PACKARD: 39	395 PAGE MILL RD	RGA LUST		TP
<a href="#">A21</a>	BLEIBLER IRON WORKS	411 PAGE MILL RD	RGA LUST		TP
<a href="#">A22</a>	CLOUDERA	395 PAGE MILL RD	CERS		TP
<a href="#">A23</a>	SPRINT POP	101 PAGE MILL RD	FINDS		TP
<a href="#">A24</a>	HEWLETT PACKARD	395 PAGE MILL RD	RGA LUST		TP
<a href="#">A25</a>	1117 KELLY MOORE PAI	411 PAGE MILL RD	CUPA Listings, CERS HAZ WASTE, CERS		TP
<a href="#">A26</a>	PARK PLAZA	195 PAGE MILL RD 286	BROWNFIELDS, NPDES, CIWQS		TP
<a href="#">A27</a>	441 PAGE MILL ROAD	441 PAGE MILL ROAD	CPS-SLIC, CERS		TP
<a href="#">A28</a>	HEWLETT-PACKARD	395 PAGE MILL ROAD	RGA LUST		TP
<a href="#">A29</a>	HEWLETT-PACKARD COMP	395 PAGE MILL RD	HAZNET, CERS		TP
<a href="#">A30</a>	SPRINT POP	101 PAGE MILL RD	AST		TP
<a href="#">A31</a>	AOL INC	395 PAGE MILL ROAD	EMI		TP
<a href="#">A32</a>	HEWLETT-PACKARD	395 PAGE MILL RD.	Notify 65		TP
<a href="#">A33</a>	AGILENT TECHNOLOGIES	395 PAGE MILL ROAD	EMI		TP
<a href="#">A34</a>	HEWLETT-PACKARD COMP	395 PAGE MILL RD	SEMS-ARCHIVE, CORRACTS, RCRA-SQG, ENVIROSTOR,...		TP
<a href="#">A35</a>	PARK PLAZA - UST	195 PAGE MILL ROAD	LUST, CERS		TP
<a href="#">A36</a>	SPRINT POP	101 PAGE MILL RD	CERS TANKS, CERS		TP
<a href="#">A37</a>	HP PALO ALTO FAB CEN	395 PAGE MILL RD	CUPA Listings		TP
<a href="#">A38</a>	PARK PLAZA	195 PAGE MILL ROAD	FINDS		TP
<a href="#">A39</a>	BLEIBLER IRON WORKS	411 PAGE MILL RD	FINDS		TP

MAPPED SITES SUMMARY

Target Property Address:  
395 PAGE MILL ROAD  
PALO ALTO, CA 94306

Click on Map ID to see full detail.

MAP ID	SITE NAME	ADDRESS	DATABASE ACRONYMS	RELATIVE ELEVATION	DIST (ft. & mi.) DIRECTION
<a href="#">A40</a>	HEWLETT-PACKARD COMP	395 PAGE MILL ROAD	EMI		TP
<a href="#">A41</a>	HEWLETT PACKARD CO	395 PAGE MILL RD	CIWQS		TP
<a href="#">A42</a>	SPRINT PALO ALTO POP	101 PAGE MILL RD	AST		TP
<a href="#">B43</a>	PARK AVENUE MOTORS	3241 PARK BLVD	CERS HAZ WASTE, CERS		TP
<a href="#">C44</a>	AKINS BODY SHOP INC	2901 PARK BLVD	RCRA-SQG, EMI, HAZNET		TP
<a href="#">D45</a>	AKINS BODY SHOP, INC	3045 PARK BOULEVARD	FINDS		TP
<a href="#">B46</a>	PARK AVENUE MOTORS	3241 PARK BL	CUPA Listings		TP
<a href="#">C47</a>	HAROLD HOHBACH	2865 PARK BLVD	HAZNET		TP
<a href="#">C48</a>	OWENS TECHNOLOGY INC	2873 PARK BL	CUPA Listings		TP
<a href="#">B49</a>	PARK AVENUE MOTORS	3241 PARK AVE	FINDS, ECHO		TP
<a href="#">C50</a>	UNKNOWN	2875 PARK BLVD	FINDS, ECHO		TP
<a href="#">E51</a>	WSJ PROPERTIES	3200 PARK BLVD	HAZNET		TP
<a href="#">D52</a>	LOCKHEED MISSLES & S	3101 PARK BLVD	FINDS, ECHO		TP
<a href="#">D53</a>	STANFORD BMW	3045 PARK BLVD	RCRA NonGen / NLR		TP
<a href="#">D54</a>		3045 PARK BLVD.	CHMIRS		TP
<a href="#">B55</a>	PARK AVENUE MOTORS	3241 PARK AVE	RCRA-SQG		TP
<a href="#">D56</a>		3045 PARK BLVD	CHMIRS		TP
<a href="#">D57</a>	AKINS BODY SHOP, INC	3045 PARK BOULEVARD	EMI		TP
<a href="#">C58</a>	PETE CORDOVA	2865 PARK BLVD	HAZNET		TP
<a href="#">B59</a>	PARK AVENUE MOTORS	3241 PARK AVE	HAZNET		TP
<a href="#">D60</a>	3045 PARK BOULEVARD	3045 PARK BOULEVARD	CUPA Listings, NPDES, CIWQS		TP
<a href="#">D61</a>	AKINS BODY SHOP INC	3045 PARK BLVD	HAZNET		TP
<a href="#">D62</a>	STANFORD EUROPEAN	3045 PARK BOULEVARD	EMI		TP
<a href="#">D63</a>	STANFORD EUROPEAN	3045 PARK BOULEVARD	FINDS, ECHO		TP
<a href="#">D64</a>	STANFORD EUROPEAN	3045 PARK BL	CUPA Listings		TP
<a href="#">C65</a>	AKINS BODY SHOP INC	2901 PARK BOULEVARD	FINDS, ECHO		TP
<a href="#">D66</a>	FORMER AKINS AUTO BO	3045 PARK BLVD.	NON-CASE INFO		TP
<a href="#">C67</a>	OWENS' TECHNOLOGY IN	2873 PARK BLVD	HAZNET		TP
<a href="#">D68</a>	STANFORD EUROPEAN	3045 PARK BLVD	HAZNET		TP
<a href="#">D69</a>	3045 PARK BLVD DEVEL	3045 PARK BLVD	CPS-SLIC, CERS		TP
<a href="#">D70</a>	LOCKHEED MISSLES & S	3101 PARK BLVD	LUST, CPS-SLIC, HIST LUST, RCRA NonGen / NLR,...		TP
<a href="#">C71</a>	PALO ALTO SOUTHERN P	2901 PARK BLVD	SPILLS 90		TP
<a href="#">C72</a>	MERCER PROCESSING CO	2865 PARK BL	CUPA Listings		TP
<a href="#">C73</a>	BIX	2891 PARK BLVD	FINDS, ECHO		TP
<a href="#">C74</a>	PARK BOULEVARD (NO.	2901 PARK BLVD	CPS-SLIC, CA BOND EXP. PLAN, CERS		TP
<a href="#">B75</a>	VANCE BROWN INC	3197 PARK BLVD	HAZNET		TP
<a href="#">B76</a>	PALO ALTO ELECTRIC M	3197 PARK BLVD	HAZNET		TP
<a href="#">D77</a>	PARK AUTOMOTIVE SERV	3040 PARK BL	CUPA Listings		TP
<a href="#">D78</a>	PARK AUTOMOTIVE	3040 PARK BLVD	HAZNET		TP

MAPPED SITES SUMMARY

Target Property Address:  
 395 PAGE MILL ROAD  
 PALO ALTO, CA 94306

Click on Map ID to see full detail.

MAP ID	SITE NAME	ADDRESS	DATABASE ACRONYMS	RELATIVE ELEVATION	DIST (ft. & mi.) DIRECTION
<a href="#">D79</a>	PARK AUTOMOTIVE SERV	3040 PARK BL	FINDS		TP
<a href="#">E80</a>	LOCKHEED-MARTIN	3101 PARK BOULEVARD	FINDS		TP
<a href="#">C81</a>	ARCO SECURITIES INC	2891 PARK BLVD	HAZNET		TP
<a href="#">E82</a>	VANCE BROWN & SONS	3101 PARK BLVD	FINDS		TP
<a href="#">C83</a>	BIX	2891 PARK BLVD	RCRA-SQG		TP
<a href="#">D84</a>	VANCE BROWN & SONS	3101 PARK BLVD	RGA LUST		TP
<a href="#">C85</a>	AKINS BODY SHOP INC	2901 PARK BL	CUPA Listings		TP
<a href="#">F86</a>	COMCAST	270 LAMBERT	EMI		TP
<a href="#">G87</a>	CARMEAN TRUST	411 ACACIA AVE	LUST, HIST LUST, HIST CORTESE, CERS		TP
<a href="#">H88</a>	MERCER PROCESSING	230 PORTAGE AVE	FINDS		TP
<a href="#">I89</a>	MOBIL (BP 11219)	2780 EL CAMINO REAL	FINDS		TP
<a href="#">I90</a>	2825 EL CAMINO REAL	2825 EL CAMINO REAL	CIWQS		TP
<a href="#">H91</a>	DURA-BOND	3201 ASH ST	SEMS-ARCHIVE		TP
<a href="#">J92</a>	GAVENMAN PROPERTY	3017 EL CAMINO REAL	LUST, HIST LUST, CUPA Listings, CERS		TP
<a href="#">K93</a>	AKINS BODY SHOP INC	2905 EL CAMINO REAL	CUPA Listings, EMI, HAZNET		TP
<a href="#">I94</a>	MOBIL (BP 11219)	2780 EL CAMINO REAL	RGA LUST		TP
<a href="#">L95</a>	PLAYGROUND GLOBAL LL	380 PORTAGE AVE	CERS HAZ WASTE, CERS		TP
<a href="#">I96</a>	BP OIL COMPANY	2780 EL CAMINO	HAZNET		TP
<a href="#">I97</a>	STANFORD CLEANERS	2875 EL CAMINO REAL	EDR Hist Cleaner		TP
<a href="#">H98</a>	INTERVAL RESEARCH IN	3200 ASH ST	HAZNET		TP
<a href="#">H99</a>		LAMBERT/ASH	CHMIRS		TP
<a href="#">G100</a>	EL CAMINO CENTER	340 PORTAGE AVENUE	RGA LUST		TP
<a href="#">F101</a>	ART'S BODYCRAFT	280 LAMBERT AV	CUPA Listings		TP
<a href="#">I102</a>	BP MOBIL	2780 EL CAMINO REAL	SPILLS 90		TP
<a href="#">103</a>	STEPHEN B HERRICK	450 LAMBERT AVE	HAZNET		TP
<a href="#">F104</a>	ARTS BODYCRAFT	280 LAMBERT AV	CERS HAZ WASTE, CERS		TP
<a href="#">H105</a>	SYSTEMS CONTROL INC	220 PORTAGE	RCRA-SQG, FINDS, ECHO		TP
<a href="#">I106</a>	MORTGAGE INVESTORS V	2875 EL CAMINO REAL	HAZNET		TP
<a href="#">M107</a>	WOLF CAMERA & VIDEO	3159 EL CAMINO REAL	CUPA Listings		TP
<a href="#">F108</a>	ARTS BODYCRAFT INC	280 LAMBERT AVE	HAZNET		TP
<a href="#">G109</a>	EL CAMINO CENTER	340 PORTAGE AVE	HAZNET		TP
<a href="#">G110</a>	DURA-BOND BEARING	370 PORTAGE AVENUE	CPS-SLIC, EMI, NON-CASE INFO		TP
<a href="#">K111</a>	AKINS BODY SHOP, INC	2905 EL CAMINO REAL	CERS HAZ WASTE, CERS		TP
<a href="#">J112</a>	EL CAMINO ANIMAL HOS	2951 EL CAMINO REAL	FINDS		TP
<a href="#">L113</a>	VARIAN ASSOCIATES IN	380 PORTAGE AVENUE	RCRA NonGen / NLR, FINDS, ECHO, HAZNET		TP
<a href="#">H114</a>	DURA BOND BEARING CO	3201 ASH ST	FINDS		TP
<a href="#">I115</a>	MORTGAGE INVESTORS V	2875 EL CAMINO REAL	HAZNET		TP
<a href="#">N116</a>		395 OLIVE ST.	CHMIRS		TP
<a href="#">J117</a>	GLENDA GAVENMIN	3001-3017 EL CAMINO	HAZNET		TP



MAPPED SITES SUMMARY

Target Property Address:  
 395 PAGE MILL ROAD  
 PALO ALTO, CA 94306

Click on Map ID to see full detail.

MAP ID	SITE NAME	ADDRESS	DATABASE ACRONYMS	RELATIVE ELEVATION	DIST (ft. & mi.) DIRECTION
O118	W.S.J. PROPERTIES	320 LAMBERT	HAZNET		TP
N119	JOST HEATING & SHEET	412 OLIVE AVE	RGA LUST		TP
F120	STREETWERKE INC	292 LAMBERT AVE	HAZNET		TP
L121	COMCAST	278 LAMBERT AVE	CERS		TP
N122	JOST HEATING & SHEET	412 OLIVE AVE	LUST, HIST LUST, HIST CORTESE, CERS		TP
O123	JILL L HESSLERNA MD	320 LAMBERT AVE	FINDS		TP
I124	BP OIL/MOBIL	2780 EL CAMINO REAL	RGA LUST		TP
J125	GAVENMAN PROPERTY	3017 EL CAMINO REAL	FINDS		TP
N126	JOST HEATING & SHEET	412 OLIVE AVE	RGA LUST		TP
O127	JILL L HESSLER, MD P	320 LAMBERT AVE	CERS		TP
I128	BP OIL COMPANY	2780 EL CAMINO REAL	LUST, HIST LUST, EMI		TP
H129	DURA BOND	3201 ASH ST	RGA LUST		TP
G130	EL CAMINO CENTER	340 PORTAGE AVENUE	FINDS		TP
L131	COMCAST	278 LAMBERT AVENUE	EMI		TP
N132	JOST HEATING & SHEET	412 OLIVE AVE	RGA LUST		TP
P133	VIKING MOTOR BODY CO	2904 ASH	HAZNET		TP
I134	MOBIL SERVICE STATIO	2780 EL CAMINO REAL	LUST, HIST UST, HIST CORTESE, CERS		TP
I135	STANFORD CLEANERS	2875 EL CAMINO REAL	RGA LUST		TP
F136	ARTS BODYCRAFT INC	280 LAMBERT AVENUE	FINDS, EMI		TP
J137	GAVENMAN PROPERTY	3017 EL CAMINO REAL	RGA LUST		TP
H138	STAR GRAPHIC ARTS CO	3200 ASH ST	SWEEPS UST, HIST UST, CA FID UST		TP
I139	MOBIL	2780 EL CAMINO REAL	RGA LUST		TP
L140	PARK AVE MOTORS	3250 PARK BLVD	RCRA-SQG, CUPA Listings, HAZNET		TP
N141	JOST HEATING & SHEET	412 OLIVE AVE	FINDS		TP
G142	SILVA FAMILY INVESTM	435 ACACIA AVE	HAZNET		TP
G143	PALO ALTO DATSUN INC	411 ACACIA ST	SWEEPS UST, HIST UST		TP
F144	PRODIGY PRESS INC	270 LAMBERT STREET	HAZNET		TP
G145	PALO ALTO NISSAN INC	411 ACACIA	RCRA-SQG, FINDS, ECHO		TP
G146	STANFORD NISSAN INC	411 ACACIA AVE	HAZNET		TP
H147	MERCER PROCESSING	230 PORTAGE AVE	CPS-SLIC, ENF, CERS		TP
I148	PALO ALTO MOBIL	2780 EL CAMINO REAL	HAZNET		TP
F149	COMCAST	270 LAMBERT	FINDS		TP
K150	AKINS BODY SHOP INC	2905 EL CAMINO REAL	FINDS		TP
G151	SILVA FAMILY INVESTM	473 ACACIA ST	HAZNET		TP
O152	LAWERENCE CABRAL	320 LAMBERT	HAZNET		TP
J153	PALO ALTO NISSAN	3001 EL CAMINO REAL	LUST, HIST LUST, HIST CORTESE, CERS		TP
F154	STANFORD ARCO AUTO C	290 LAMBERT AV	FINDS		TP
B155	PARK AVENUE MOTORS	3290 PARK BLVD	SWEEPS UST, HIST UST, CA FID UST, RCRA NonGen /...		TP
B156	PARK AVENUE MOTORS	3290 PARK BLVD	FINDS, ECHO		TP

MAPPED SITES SUMMARY

Target Property Address:  
 395 PAGE MILL ROAD  
 PALO ALTO, CA 94306

Click on Map ID to see full detail.

MAP ID	SITE NAME	ADDRESS	DATABASE ACRONYMS	RELATIVE ELEVATION	DIST (ft. & mi.) DIRECTION
G157	CARMEAN TRUST	411 ACACIA AVE	FINDS		TP
H158	DURA-BOND BEARING CO	3201 ASH ST	RGA LUST		TP
H159	DURA BOND	3201 ASH ST	LUST, CPS-SLIC, HIST LUST, NON-CASE INFO		TP
H160	DURA-BOND BEARING CO	395 PORTAGE	RCRA-SQG, ENVIROSTOR, SWEEPS UST, HIST UST, CA FID...		TP
G161	CARMEAN TRUST	411 ACACIA AVE	RGA LUST		TP
O162	SAY RAY	3251 ASH ST	RCRA-SQG, FINDS, ECHO, CUPA Listings, HAZNET, CERS...		TP
F163	STREETWERKE, INC	292 LAMBERT AV	CUPA Listings		TP
M164	3111-3159 EL CAMINO	3159 EL CAMINO REAL	FINDS		TP
L165	PLAYGROUND GLOBAL, L	380 PORTAGE AV	CUPA Listings		TP
H166		210 PORTAGE AVENUE	CHMIRS		TP
G167	PALO ALTO DATSUN INC	411 ACACIA AVE	HIST UST		TP
K168	EUROPEAN AUTO CENTER	2905 EL CAMINO REAL	HAZNET		TP
B169	URSULA VAN KEMPER	3290 PARK BLVD	HAZNET		TP
B170	SMYTHE EUROPEAN INC	3290 PARK BLVD	HAZNET		TP
O171	SAY RAY	3251 ASH ST	HAZNET		TP
J172	EL CAMINO ANIMAL HOS	2951 EL CAMINO REAL	HAZNET		TP
P173	IA 072314 VIKING MOT	2904 ASH ST	CUPA Listings		TP
I174	PAGE MILL MOBIL STAT	2780 EL CAMINO REAL	EDR Hist Auto		TP
J175	IA 051214 EL CAMINO	2951 EL CAMINO REAL	CUPA Listings		TP
L176	PARK AVENUE MOTORS	3250 PARK BLVD	CERS HAZ WASTE, CERS		TP
M177	PORTAGE LLC	3159 EL CAMINO REAL	CPS-SLIC, CERS		TP
B178	AKINS BODY SHOP - A3	3290 PARK BLVD	CERS HAZ WASTE, CERS		TP
F179	KIM KWANG	290 LAMBERT AVE	EDR Hist Auto		TP
180	F W BACKUS	3239 EL CAMINO REAL	HAZNET		TP
M181	WOLF CAMERA NO 955	3159 EL CAMINO REAL	RCRA-SQG, FINDS, ECHO		TP
M182	PHOTO DRIVE UP	3159 EL CAMINO REAL	CUPA Listings		TP
G183	STANFORD NISSAN	473 ACACIA ST	CUPA Listings		TP
F184	STANFORD ARCO AUTO C	290 LAMBERT AV	CUPA Listings, HAZNET, CERS HAZ WASTE, CERS		TP
M185	PORTAGE LLC	3159 EL CAMINO REAL	FINDS		TP
P186	VIKING MOTOR BODY	2904 ASH STREET	FINDS, EMI		TP
B187	AKINS BODY SHOP - A3	3290 PARK BLVD	FINDS		TP
I188	STANFORD CLEANERS	2875 EL CAMINO REAL	SEMS-ARCHIVE, RCRA-SQG, CPS-SLIC, SWEEPS UST, HIST...		TP
M189	SILVA FAMILY INVESTM	3127 EL CAMINO REAL	HAZNET		TP
B190	IA 080814 PARK AVENU	3290 PARK BL	CUPA Listings		TP
J191	PALO ALTO NISSAN	3001 EL CAMINO REAL	RGA LUST		TP
G192	E.A. DAVIDOVITS & CO	360 PORTAGE AVE.	HAZNET		TP
K193	ABACUS AUTO BODY & P	2905 EL CAMINO REAL	FINDS, EMI		TP
J194	SOBRATO 3001 EL CAMI	3001-3017 EL CAMINO	CPS-SLIC, CERS		TP
N195	JOST HEATING & SHEET	412 OLIVE AVE	RGA LUST		TP

MAPPED SITES SUMMARY

Target Property Address:  
 395 PAGE MILL ROAD  
 PALO ALTO, CA 94306

Click on Map ID to see full detail.

MAP ID	SITE NAME	ADDRESS	DATABASE ACRONYMS	RELATIVE ELEVATION	DIST (ft. & mi.) DIRECTION
<a href="#">F196</a>	STREETWERKE INC	292 LAMBERT AV	CUPA Listings		TP
<a href="#">J197</a>	HEADLANDS VENTURES D	3017 EL CAMINO REAL	FINDS		TP
<a href="#">I198</a>	BP OIL CO FACILITY S	2780 EL CAMINO	SWEEPS UST, CA FID UST		TP
<a href="#">L199</a>	PARK AVE MOTORS	3250 PARK BLVD	FINDS, ECHO		TP
<a href="#">H200</a>	DURA BOND BEARING CO	3201 ASH ST	RGA LUST		TP
<a href="#">I201</a>	BRITISH AUTOMOTIVE S	2825 EL CAMINO REAL	CUPA Listings		TP
<a href="#">H202</a>	DURA BOND BEARING CO	3201 ASH	LUST, HIST CORTESE, CERS		TP
<a href="#">H203</a>	STAR GRAPHIC ARTS CO	3200 ASH ST	HIST UST		TP
<a href="#">G204</a>	EL CAMINO CENTER	340 PORTAGE AVENUE	LUST, CERS		TP
<a href="#">M205</a>	3111-3159 EL CAMINO	3159 EL CAMINO REAL	CIWQS, CERS		TP
<a href="#">J206</a>	PALO ALTO NISSAN	3001 EL CAMINO REAL	FINDS		TP
<a href="#">H207</a>	DURA BOND BEARING CO	3201 ASH ST	RGA LUST		TP
<a href="#">I208</a>	BRITISH AUTOMOTIVE S	2825 EL CAMINO REAL	HAZNET		TP
<a href="#">I209</a>	BP MOBIL	2780 EL CAMINO REAL	RGA LUST		TP
<a href="#">G210</a>	STANFORD NISSAN INC	473 ACACIA	RCRA-SQG, FINDS, ECHO, HAZNET		TP
<a href="#">F211</a>	300 LAMBERT AVENE	300 LAMBERT AVE	HAZNET		TP
<a href="#">F212</a>	HELMINGS AUTO REPAIR	300 LAMBERT AVE	RCRA-SQG, FINDS, ECHO, HAZNET		TP
<a href="#">Reg</a>	HEWLETT-PACKARD (620	620 - 640 PAGE MILL	NPL, SEMS, US ENG CONTROLS, US INST CONTROL,...	Same	1 ft.

## EXECUTIVE SUMMARY

### TARGET PROPERTY SEARCH RESULTS

The target property was identified in the following records. For more information on this property see page 8 of the attached EDR Radius Map report:

Site	Database(s)	EPA ID
HEWLETT PACKARD: 395 395 PAGE MILL RD PALO ALTO, CA	RGA LUST	N/A
THE ANIMAL DOCTORS 461 PAGE MILL RD PALO ALTO, CA 94306	CUPA Listings Database: CUPA SANTA CLARA, Date of Government Version: 08/17/2018  HAZNET GEPAID: CAL000264941  CERS HAZ WASTE CERS	N/A
HOHBACH 195 PAGE MILL RD PALO ALTO, CA 94306	FINDS Registry ID:: 110070086658  ECHO Registry ID: 110070086658	N/A
PARK PLAZA 195 PAGE MILL ROAD PALO ALTO, CA 94306	CPS-SLIC Database: CPS-SLIC, Date of Government Version: 09/10/2018 Facility Status: Open - Eligible for Closure Global Id: SL0608525943  CERS	N/A
HEWLETT-PACKARD COMP 395 PAGE MILL RD PALO ALTO, CA 94306	CERS	N/A
AGILENT TECHNOLOGIES 395 PAGE MILL ROAD PALO ALTO, CA 94306	FINDS Registry ID:: 110035813359	N/A
BLEIBLER IRON WORKS 411-PAGE MILL ROAD PALO ALTO, CA 94306	HIST UST Facility Id: 00000010796	N/A
SPRINT, ENVRN HEALTH 101 PAGE MILL ROAD PALO ALTO, CA 94306	EMI Facility Id: 16847 Facility Id: 21791	N/A
SECOR C/O HEWLETT-PA 395 PAGE MILL ROAD PALO ALTO, CA 94304	EMI	N/A

## EXECUTIVE SUMMARY

Facility Id: 10788

<p>BLEIBLER IRON WORKS 411 PAGE MILL RD PALO ALTO, CA 94036</p>	<p>HAZNET GEPaid: CAC002383224</p>	<p>N/A</p>
<p>HEWLETT-PACKARD 395 PAGE MILL RD PALO ALTO, CA</p>	<p>RGA LUST</p>	<p>N/A</p>
<p>BLEIBLER IRON WORKS 411 PAGE MILL RD PALO ALTO, CA 94306</p>	<p>SWEEPS UST Status: A Tank Status: A Comp Number: 10796  CA FID UST Facility Id: 43012196 Status: A</p>	<p>N/A</p>
<p>BLEIBLER IRON WORKS 411 PAGE MILL RD PALO ALTO, CA 94306</p>	<p>LUST Database: LUST SANTA CLARA, Date of Government Version: 03/03/2014 Database: LUST, Date of Government Version: 09/10/2018 Database: LUST REG 2, Date of Government Version: 09/30/2004 Status: Completed - Case Closed Facility Id: 43-1820 Facility Status: Case Closed Date Closed: 05/08/1995 Global Id: T0608501747 SCVWD ID: 06S3W12K01F date9: 5/8/1995  HIST LUST SCVWD ID: 06S3W12K01  HIST UST HIST CORTESE Reg Id: 43-1820  CERS</p>	<p>N/A</p>
<p>BLEIBLER IRON WORKS 411 PAGE MILL RD PALO ALTO, CA 94306</p>	<p>HAZNET GEPaid: CAC002299537</p>	<p>N/A</p>
<p>BLEIBER IRON WORKS 411 PAGE MILL RD PALO ALTO, CA</p>	<p>RGA LUST</p>	<p>N/A</p>
<p>THE ANIMAL DOCTORS 461 PAGE MILL RD PALO ALTO, CA 94301</p>	<p>FINDS</p>	<p>N/A</p>

## EXECUTIVE SUMMARY

Registry ID:: 110055685227

BLEIBLER IRON WORKS, 411 PAGE MILL ROAD PALO ALTO, CA 94306	EMI Facility Id: 2766	N/A
KELLY MOORE PAINT CO 411 PAGE MILL RD PALO ALTO, CA 94306	HAZNET GEPaid: CAL000333640	N/A
PALO ALTO FABRICATIO 395 PAGE MILL RD PALO ALTO, CA 94306	NPDES CIWQS	N/A
HEWLETT PACKARD: 39 395 PAGE MILL RD PALO ALTO, CA	RGA LUST	N/A
BLEIBLER IRON WORKS 411 PAGE MILL RD PALO ALTO, CA	RGA LUST	N/A
CLOUDERA 395 PAGE MILL RD PALO ALTO, CA 94306	CERS	N/A
SPRINT POP 101 PAGE MILL RD PALO ALTO, CA 94306	FINDS Registry ID:: 110054200618 Registry ID:: 110055699560	N/A
HEWLETT PACKARD 395 PAGE MILL RD PALO ALTO, CA	RGA LUST	N/A
1117 KELLY MOORE PAI 411 PAGE MILL RD PALO ALTO, CA 94306	CUPA Listings Database: CUPA SANTA CLARA, Date of Government Version: 08/17/2018  CERS HAZ WASTE CERS	N/A
PARK PLAZA 195 PAGE MILL RD 286 PALO ALTO, CA 94306	BROWNFIELDS NPDES	N/A



## EXECUTIVE SUMMARY

	Facility Status: Terminated	
	CIWQS	
441 PAGE MILL ROAD 441 PAGE MILL ROAD PALO ALTO, CA 94306	CPS-SLIC Database: CPS-SLIC, Date of Government Version: 09/10/2018 Facility Status: Open - Verification Monitoring Global Id: T10000008756	N/A
	CERS	
HEWLETT-PACKARD 395 PAGE MILL ROAD PALO ALTO, CA	RGA LUST	N/A
HEWLETT-PACKARD COMP 395 PAGE MILL RD PALO ALTO, CA 94303	HAZNET GEPAID: CAD009122557	N/A
	CERS	
SPRINT POP 101 PAGE MILL RD PALO ALTO, CA 94306	AST Database: AST, Date of Government Version: 07/06/2016	N/A
AOL INC 395 PAGE MILL ROAD PALO ALTO, CA 94306	EMI Facility Id: 20493	N/A
HEWLETT-PACKARD 395 PAGE MILL RD. PALO ALTO, CA 92378	Notify 65	N/A
AGILENT TECHNOLOGIES 395 PAGE MILL ROAD PALO ALTO, CA 94306	EMI Facility Id: 14787	N/A

## EXECUTIVE SUMMARY

HEWLETT-PACKARD COMP  
395 PAGE MILL RD  
PALO ALTO, CA 94306

SEMS-ARCHIVE  
Site ID: 0901148  
EPA Id: CAD009122557

CAD009122557

CORRACTS  
EPA ID:: CAD009122557

RCRA-SQG  
EPA ID:: CAD009122557

ENVIROSTOR  
Facility Id: 71002260  
Facility Id: 80001599  
Status: Refer: RWQCB

LUST  
Database: LUST SANTA CLARA, Date of Government Version: 03/03/2014  
Database: LUST, Date of Government Version: 09/10/2018  
Database: LUST REG 2, Date of Government Version: 09/30/2004  
Status: Completed - Case Closed  
Facility Status: Case Closed  
Date Closed: 08/02/1999  
Global Id: T0608502399  
SCVWD ID: 06S3W12K05F  
date9: 8/2/1999

CPS-SLIC  
Database: CPS-SLIC, Date of Government Version: 09/10/2018  
Facility Status: Open - Remediation  
Global Id: SL18321741

HIST LUST  
SCVWD ID: 06S3W12K05

DEED  
Status: OPEN - REMEDIATION  
Envirostor ID: SL18321741

US FIN ASSUR  
EPA ID: CAD009122557

2020 COR ACTION  
EPA ID:: CAD009122557

FINDS  
Registry ID:: 110055671401  
Registry ID:: 110000609299

ECHO  
Registry ID: 110000609299

Cortese  
ENF  
Facility Id: 231583  
Facility Id: 230204  
Status: Active  
Status: Historical  
Status: Never Active

Financial Assurance  
Database: Financial Assurance 1, Date of Government Version: 07/17/2018

## EXECUTIVE SUMMARY

	EPA ID Number: CAD009122557 80001599	
	HIST CORTESE	
	Reg Id: 2 438131N01	
	HWP	
	EPA Id: CAD009122557	
	Cleanup Status: CLOSED	
	CERS	
	CIWQS	
PARK PLAZA - UST 195 PAGE MILL ROAD PALO ALTO, CA	LUST Database: LUST, Date of Government Version: 09/10/2018 Status: Completed - Case Closed Global Id: T10000010996	N/A
	CERS	
SPRINT POP 101 PAGE MILL RD PALO ALTO, CA 94306	CERS TANKS CERS	N/A
HP PALO ALTO FAB CEN 395 PAGE MILL RD PALO ALTO, CA 94306	CUPA Listings Database: CUPA SANTA CLARA, Date of Government Version: 08/17/2018	N/A
PARK PLAZA 195 PAGE MILL ROAD PALO ALTO, CA 94306	FINDS Registry ID:: 110065955229	N/A
BLEIBLER IRON WORKS 411 PAGE MILL RD PALO ALTO, CA 94306	FINDS Registry ID:: 110065090895	N/A
HEWLETT-PACKARD COMP 395 PAGE MILL ROAD PALO ALTO, CA 94306	EMI Facility Id: 490 Facility Id: 10788	N/A
HEWLETT PACKARD CO 395 PAGE MILL RD PALO ALTO, CA 94306	CIWQS	N/A
SPRINT PALO ALTO POP 101 PAGE MILL RD PALO ALTO, CA	AST Database: AST, Date of Government Version: 07/06/2016	N/A
PARK AVENUE MOTORS 3241 PARK BLVD PALO ALTO, CA 94306	CERS HAZ WASTE CERS	N/A

## EXECUTIVE SUMMARY

AKINS BODY SHOP INC 2901 PARK BLVD PALO ALTO, CA 94306	RCRA-SQG EPA ID:: CAD064719859  EMI Facility Id: 5422  HAZNET GEPaid: CAD064719859	CAD064719859
AKINS BODY SHOP, INC 3045 PARK BOULEVARD PALO ALTO, CA 94306	FINDS Registry ID:: 110054200814	N/A
PARK AVENUE MOTORS 3241 PARK BL PALO ALTO, CA 94306	CUPA Listings Database: CUPA SANTA CLARA, Date of Government Version: 08/17/2018	N/A
HAROLD HOHBACH 2865 PARK BLVD PALO ALTO, CA 94306	HAZNET GEPaid: CAC002729053	N/A
OWENS TECHNOLOGY INC 2873 PARK BL PALO ALTO, CA 94306	CUPA Listings Database: CUPA SANTA CLARA, Date of Government Version: 08/17/2018	N/A
PARK AVENUE MOTORS 3241 PARK AVE PALO ALTO, CA 94306	FINDS Registry ID:: 110012202687  ECHO Registry ID: 110012202687	N/A
UNKNOWN 2875 PARK BLVD PALO ALTO, CA 94306	FINDS Registry ID:: 110070086657  ECHO Registry ID: 110070086657	N/A
WSJ PROPERTIES 3200 PARK BLVD PALO ALTO, CA 94306	HAZNET GEPaid: CAC001305584	N/A
LOCKHEED MISSILES & S 3101 PARK BLVD PALO ALTO, CA 94306	FINDS Registry ID:: 110002770494  ECHO Registry ID: 110002770494	N/A
STANFORD BMW 3045 PARK BLVD PALO ALTO, CA 94306	RCRA NonGen / NLR	CAD981992639

## EXECUTIVE SUMMARY

EPA ID:: CAD981992639

3045 PARK BLVD.  
3045 PARK BLVD.  
PALO ALTO, CA 94306

CHMIRS  
OES Incident Number: 1-4744

N/A

PARK AVENUE MOTORS  
3241 PARK AVE  
PALO ALTO, CA 94306

RCRA-SQG  
EPA ID:: CAR000098996

CAR000098996

3045 PARK BLVD  
3045 PARK BLVD  
PALO ALTO, CA 94306

CHMIRS  
OES Incident Number: 1-4662

N/A

AKINS BODY SHOP, INC  
3045 PARK BOULEVARD  
PALO ALTO, CA 94306

EMI  
Facility Id: 17770

N/A

PETE CORDOVA  
2865 PARK BLVD  
PALO ALTO, CA 94306

HAZNET  
GEPaid: CAC002779626

N/A

PARK AVENUE MOTORS  
3241 PARK AVE  
PALO ALTO, CA 94306

HAZNET  
GEPaid: CAR000098996  
GEPaid: CAL000011972

N/A

3045 PARK BOULEVARD  
3045 PARK BOULEVARD  
PALO ALTO, CA 94306

CUPA Listings  
Database: CUPA SANTA CLARA, Date of Government Version: 08/17/2018

N/A

NPDES  
Facility Status: Active

CIWQS

AKINS BODY SHOP INC  
3045 PARK BLVD  
PALO ALTO, CA 94306

HAZNET  
GEPaid: CAL000308441

N/A

STANFORD EUROPEAN  
3045 PARK BOULEVARD  
PALO ALTO, CA 94306

EMI  
Facility Id: 6231

N/A

STANFORD EUROPEAN  
3045 PARK BOULEVARD  
PALO ALTO, CA 94306

FINDS

N/A

## EXECUTIVE SUMMARY

	Registry ID:: 110001152305	
	ECHO	
	Registry ID: 110001152305	
STANFORD EUROPEAN 3045 PARK BL PALO ALTO, CA 94306	CUPA Listings Database: CUPA SANTA CLARA, Date of Government Version: 08/17/2018	N/A
AKINS BODY SHOP INC 2901 PARK BOULEVARD PALO ALTO, CA 94306	FINDS Registry ID:: 110001197213	N/A
	ECHO Registry ID: 110001197213	
FORMER AKINS AUTO BO 3045 PARK BLVD. PALO ALTO, CA 94306	NON-CASE INFO	N/A
OWENS' TECHNOLOGY IN 2873 PARK BLVD PALO ALTO, CA 94306	HAZNET GEPaid: CAL000266785	N/A
STANFORD EUROPEAN 3045 PARK BLVD PALO ALTO, CA 94306	HAZNET GEPaid: CAD981992639	N/A
3045 PARK BLVD DEVEL 3045 PARK BLVD PALO ALTO, CA 94036	CPS-SLIC Database: CPS-SLIC, Date of Government Version: 09/10/2018 Facility Status: Open - Active Global Id: T10000010246	N/A
	CERS	
LOCKHEED MISSILES & S 3101 PARK BLVD PALO ALTO, CA 94306	LUST Database: LUST SANTA CLARA, Date of Government Version: 03/03/2014 Database: LUST, Date of Government Version: 09/10/2018 Database: LUST REG 2, Date of Government Version: 09/30/2004 Status: Completed - Case Closed Facility Status: Case Closed Date Closed: 04/11/1997 Global Id: T0608501727 SCVWD ID: 06S3W12H01F date9: 4/11/1997	CAD981994593
	CPS-SLIC Database: CPS-SLIC, Date of Government Version: 09/10/2018 Facility Status: Completed - Case Closed Global Id: T10000007084	
	HIST LUST	

## EXECUTIVE SUMMARY

	<p>SCVWD ID: 06S3W12H01</p> <p>RCRA NonGen / NLR EPA ID:: CAD981994593</p> <p>HAZNET GEPaid: CAD981994593</p> <p>HIST CORTESE Reg Id: 43-1799</p> <p>CERS</p>	
<p>PALO ALTO SOUTHERN P 2901 PARK BLVD PALO ALTO, CA 94306</p>	<p>SPILLS 90 Status: INACTIVE Site Id: SLC243S0773</p>	<p>N/A</p>
<p>MERCER PROCESSING CO 2865 PARK BL PALO ALTO, CA 94306</p>	<p>CUPA Listings Database: CUPA SANTA CLARA, Date of Government Version: 08/17/2018</p>	<p>N/A</p>
<p>BIX 2891 PARK BLVD PALO ALTO, CA 94306</p>	<p>FINDS Registry ID:: 110002692417</p> <p>ECHO Registry ID: 110002692417</p>	<p>N/A</p>
<p>PARK BOULEVARD (NO. 2901 PARK BLVD PALO ALTO, CA 94306</p>	<p>CPS-SLIC Database: CPS-SLIC, Date of Government Version: 09/10/2018 Facility Status: Open - Inactive Global Id: T10000008090</p> <p>CA BOND EXP. PLAN CERS</p>	<p>N/A</p>
<p>VANCE BROWN INC 3197 PARK BLVD PALO ALTO, CA 94306</p>	<p>HAZNET GEPaid: CAC002632642</p>	<p>N/A</p>
<p>PALO ALTO ELECTRIC M 3197 PARK BLVD PALO ALTO, CA 94306</p>	<p>HAZNET GEPaid: CAL000042902</p>	<p>N/A</p>
<p>PARK AUTOMOTIVE SERV 3040 PARK BL PALO ALTO, CA 94306</p>	<p>CUPA Listings Database: CUPA SANTA CLARA, Date of Government Version: 08/17/2018</p>	<p>N/A</p>
<p>PARK AUTOMOTIVE 3040 PARK BLVD PALO ALTO, CA 94306</p>	<p>HAZNET</p>	<p>N/A</p>

## EXECUTIVE SUMMARY

GEPaid: CAL930295449

<p>PARK AUTOMOTIVE SERV 3040 PARK BL PALO ALTO, CA 94306</p>	<p><b>FINDS</b> Registry ID:: 110055737172</p>	<p>N/A</p>
<p>LOCKHEED-MARTIN 3101 PARK BOULEVARD PALO ALTO, CA 94503</p>	<p><b>FINDS</b> Registry ID:: 110066768377</p>	<p>N/A</p>
<p>ARCO SECURITIES INC 2891 PARK BLVD PALO ALTO, CA 94306</p>	<p><b>HAZNET</b> GEPaid: CAC000917256</p>	<p>N/A</p>
<p>VANCE BROWN &amp; SONS 3101 PARK BLVD PALO ALTO, CA 94301</p>	<p><b>FINDS</b> Registry ID:: 110065209474</p>	<p>N/A</p>
<p>BIX 2891 PARK BLVD PALO ALTO, CA 94306</p>	<p><b>RCRA-SQG</b> EPA ID:: CAD981394265</p>	<p>CAD981394265</p>
<p>VANCE BROWN &amp; SONS 3101 PARK BLVD PALO ALTO, CA</p>	<p><b>RGA LUST</b></p>	<p>N/A</p>
<p>AKINS BODY SHOP INC 2901 PARK BL PALO ALTO, CA 94306</p>	<p><b>CUPA Listings</b> Database: CUPA SANTA CLARA, Date of Government Version: 08/17/2018</p>	<p>N/A</p>
<p>COMCAST 270 LAMBERT PALO ALTO, CA 94306</p>	<p><b>EMI</b> Facility Id: 15320</p>	<p>N/A</p>
<p>CARMEAN TRUST 411 ACACIA AVE PALO ALTO, CA 94306</p>	<p><b>LUST</b> Database: LUST SANTA CLARA, Date of Government Version: 03/03/2014 Database: LUST, Date of Government Version: 09/10/2018 Database: LUST REG 2, Date of Government Version: 09/30/2004 Status: Completed - Case Closed Facility Status: Case Closed Date Closed: 04/22/1996</p>	<p>N/A</p>



## EXECUTIVE SUMMARY

	<p>Global Id: T0608501661          SCVWD ID: 06S3W12K04F          date9: 4/22/1996</p> <p>HIST LUST          SCVWD ID: 06S3W12K04</p> <p>HIST CORTESE          Reg Id: 43-1725</p> <p>CERS</p>	
MERCER PROCESSING 230 PORTAGE AVE PALO ALTO, CA 94306	<p>FINDS          Registry ID:: 110065985642</p>	N/A
MOBIL (BP 11219) 2780 EL CAMINO REAL PALO ALTO, CA 94306	<p>FINDS          Registry ID:: 110066499426</p>	N/A
2825 EL CAMINO REAL 2825 EL CAMINO REAL PALO ALTO, CA	<p>CIWQS</p>	N/A
DURA-BOND 3201 ASH ST PALO ALTO, CA 94306	<p>SEMS-ARCHIVE          Site ID: 0901248          EPA Id: CAD014440648</p>	CAD014440648
GAVENMAN PROPERTY 3017 EL CAMINO REAL PALO ALTO, CA 94306	<p>LUST          Database: LUST SANTA CLARA, Date of Government Version: 03/03/2014          Database: LUST, Date of Government Version: 09/10/2018          Database: LUST REG 2, Date of Government Version: 09/30/2004          Status: Completed - Case Closed          Facility Status: Case Closed          Date Closed: 08/30/2004          Global Id: T0608548811          SCVWD ID: 06S3W12K06F          date9: 8/30/2004</p> <p>HIST LUST          SCVWD ID: 06S3W12K06</p> <p>CUPA Listings          Database: CUPA SANTA CLARA, Date of Government Version: 08/17/2018</p> <p>CERS</p>	N/A
AKINS BODY SHOP INC 2905 EL CAMINO REAL PALO ALTO, CA 94306	<p>CUPA Listings          Database: CUPA SANTA CLARA, Date of Government Version: 08/17/2018</p> <p>EMI</p>	N/A

## EXECUTIVE SUMMARY

	Facility Id: 15249 HAZNET GEPaid: CAL000270809	
MOBIL (BP 11219) 2780 EL CAMINO REAL SANTA CLARA, CA	RGA LUST	N/A
PLAYGROUND GLOBAL LL 380 PORTAGE AVE PALO ALTO, CA 94306	CERS HAZ WASTE CERS	N/A
BP OIL COMPANY 2780 EL CAMINO PALO ALTO, CA 00000	HAZNET GEPaid: CAL000035292	N/A
STANFORD CLEANERS 2875 EL CAMINO REAL PALO ALTO, CA 94304	EDR Hist Cleaner	N/A
INTERVAL RESEARCH IN 3200 ASH ST PALO ALTO, CA 94306	HAZNET GEPaid: CAL000216204	N/A
LAMBERT/ASH LAMBERT/ASH PALO ALTO, CA 94503	CHMIRS OES Incident Number: 114770 Date Completed: 02-JAN-91	N/A
EL CAMINO CENTER 340 PORTAGE AVENUE PALO ALTO, CA	RGA LUST	N/A
ART'S BODYCRAFT 280 LAMBERT AV PALO ALTO, CA 94306	CUPA Listings Database: CUPA SANTA CLARA, Date of Government Version: 08/17/2018	N/A
BP MOBIL 2780 EL CAMINO REAL PALO ALTO, CA 94304	SPILLS 90 Status: REFERRED TO OTHERS Site Id: SLC243S0291	N/A
STEPHEN B HERRICK 450 LAMBERT AVE PALO ALTO, CA 94306	HAZNET	N/A

## EXECUTIVE SUMMARY

GEPaid: CAC002588146

ARTS BODYCRAFT  
280 LAMBERT AV  
PALO ALTO, CA 94306

CERS HAZ WASTE  
CERS

N/A

SYSTEMS CONTROL INC  
220 PORTAGE  
PALO ALTO, CA 94306

RCRA-SQG  
EPA ID:: CAD981657984

CAD981657984

FINDS  
Registry ID:: 110002740204

ECHO  
Registry ID: 110002740204

MORTGAGE INVESTORS V  
2875 EL CAMINO REAL  
PALO ALTO, CA 94306

HAZNET  
GEPaid: CAC002709168

N/A

WOLF CAMERA & VIDEO  
3159 EL CAMINO REAL  
PALO ALTO, CA 94304

CUPA Listings  
Database: CUPA SANTA CLARA, Date of Government Version: 08/17/2018

N/A

ARTS BODYCRAFT INC  
280 LAMBERT AVE  
PALO ALTO, CA 94306

HAZNET  
GEPaid: CAD063539217

N/A

EL CAMINO CENTER  
340 PORTAGE AVE  
PALO ALTO, CA 94306

HAZNET  
GEPaid: CAC002675759

N/A

DURA-BOND BEARING  
370 PORTAGE AVENUE  
PALO ALTO, CA

CPS-SLIC  
Database: SLIC REG 2, Date of Government Version: 09/30/2004  
Facility Id: SL18361781

N/A

EMI  
Facility Id: 525

NON-CASE INFO

AKINS BODY SHOP, INC  
2905 EL CAMINO REAL  
PALO ALTO, CA 94306

CERS HAZ WASTE  
CERS

N/A

EL CAMINO ANIMAL HOS  
2951 EL CAMINO REAL  
PALO ALTO, CA 94306

FINDS

N/A

## EXECUTIVE SUMMARY

Registry ID:: 110065726922

VARIAN ASSOCIATES IN  
380 PORTAGE AVENUE  
PALO ALTO, CA 94306

RCRA NonGen / NLR  
EPA ID:: CAD982510208

CAD982510208

FINDS  
Registry ID:: 110006480441

ECHO  
Registry ID: 110006480441

HAZNET  
GEPaid: CAD982510208

DURA BOND BEARING CO  
3201 ASH ST  
PALO ALTO, CA 94306

FINDS  
Registry ID:: 110065738704

N/A

MORTGAGE INVESTORS V  
2875 EL CAMINO REAL  
PALO ALTO, CA 94306

HAZNET  
GEPaid: CAC002678308

N/A

395 OLIVE ST.  
395 OLIVE ST.  
PALO ALTO, CA 94306

CHMIRS  
OES Incident Number: 910280  
Date Completed: 07-APR-89

N/A

GLENDA GAVENMIN  
3001-3017 EL CAMINO  
PALO ALTO, CA 94306

HAZNET  
GEPaid: CAC002574949

N/A

W.S.J. PROPERTIES  
320 LAMBERT  
PALO ALTO, CA 94306

HAZNET  
GEPaid: CAC001189776

N/A

JOST HEATING & SHEET  
412 OLIVE AVE  
PALO ALTO, CA

RGA LUST

N/A

STREETWERKE INC  
292 LAMBERT AVE  
PALO ALTO, CA 94306

HAZNET  
GEPaid: CAL000290024

N/A

COMCAST  
278 LAMBERT AVE  
PALO ALTO, CA 94306

CERS

N/A

## EXECUTIVE SUMMARY

<p>JOST HEATING &amp; SHEET 412 OLIVE AVE PALO ALTO, CA 94306</p>	<p>LUST <span style="float: right;">N/A</span> Database: LUST SANTA CLARA, Date of Government Version: 03/03/2014 Database: LUST, Date of Government Version: 09/10/2018 Database: LUST REG 2, Date of Government Version: 09/30/2004 Status: Completed - Case Closed Facility Status: Case Closed Date Closed: 07/09/1992 Global Id: T0608500788 SCVWD ID: 06S3W12K03F date9: 7/9/1992</p> <p>HIST LUST SCVWD ID: 06S3W12K03</p> <p>HIST CORTESE Reg Id: 43-0765</p> <p>CERS</p>
<p>JILL L HESSLERNA MD 320 LAMBERT AVE PALO ALTO, CA 94306</p>	<p>FINDS <span style="float: right;">N/A</span> Registry ID:: 110066751553</p>
<p>BP OIL/MOBIL 2780 EL CAMINO REAL PALO ALTO, CA</p>	<p>RGA LUST <span style="float: right;">N/A</span></p>
<p>GAVENMAN PROPERTY 3017 EL CAMINO REAL PALO ALTO, CA 94306</p>	<p>FINDS <span style="float: right;">N/A</span> Registry ID:: 110065381982</p>
<p>JOST HEATING &amp; SHEET 412 OLIVE AVE PALO ALTO, CA</p>	<p>RGA LUST <span style="float: right;">N/A</span></p>
<p>JILL L HESSLER, MD P 320 LAMBERT AVE PALO ALTO, CA 94306</p>	<p>CERS <span style="float: right;">N/A</span></p>
<p>BP OIL COMPANY 2780 EL CAMINO REAL PALO ALTO, CA 94306</p>	<p>LUST <span style="float: right;">N/A</span> Database: LUST REG 2, Date of Government Version: 09/30/2004 Facility Status: Post remedial action monitoring</p> <p>HIST LUST SCVWD ID: 06S3W12L01</p> <p>EMI Facility Id: 8610</p>
<p>DURA BOND 3201 ASH ST PALO ALTO, CA</p>	<p>RGA LUST <span style="float: right;">N/A</span></p>
<p>EL CAMINO CENTER 340 PORTAGE AVENUE PALO ALTO, CA 94306</p>	<p>FINDS <span style="float: right;">N/A</span></p>

## EXECUTIVE SUMMARY

Registry ID:: 110066240856

COMCAST  
278 LAMBERT AVENUE  
PALO ALTO, CA 94306

EMI  
Facility Id: 15320

N/A

JOST HEATING & SHEET  
412 OLIVE AVE  
PALO ALTO, CA

RGA LUST

N/A

VIKING MOTOR BODY CO  
2904 ASH  
PALO ALTO, CA 94306

HAZNET  
GEPAID: CAL000196187

N/A

MOBIL SERVICE STATIO  
2780 EL CAMINO REAL  
PALO ALTO, CA 94306

LUST  
Database: LUST SANTA CLARA, Date of Government Version: 03/03/2014  
Database: LUST, Date of Government Version: 09/10/2018  
Status: Completed - Case Closed  
Date Closed: 06/20/2006  
Global Id: T0608500216  
SCVWD ID: 06S3W12L01F

N/A

HIST UST  
Facility Id: 00000039546

HIST CORTESE  
Reg Id: 43-0150

CERS

STANFORD CLEANERS  
2875 EL CAMINO REAL  
PALO ALTO, CA

RGA LUST

N/A

ARTS BODYCRAFT INC  
280 LAMBERT AVENUE  
PALO ALTO, CA 94306

FINDS  
Registry ID:: 110002411694

N/A

EMI  
Facility Id: 5542

GAVENMAN PROPERTY  
3017 EL CAMINO REAL  
PALO ALTO, CA

RGA LUST

N/A

STAR GRAPHIC ARTS CO  
3200 ASH ST  
PALO ALTO, CA 94306

SWEEPS UST  
Status: A  
Tank Status: A  
Comp Number: 60093

N/A

HIST UST  
CA FID UST

## EXECUTIVE SUMMARY

Facility Id: 43003314  
Status: A

MOBIL  
2780 EL CAMINO REAL  
PALO ALTO, CA

RGA LUST

N/A

PARK AVE MOTORS  
3250 PARK BLVD  
PALO ALTO, CA 94306

RCRA-SQG  
EPA ID:: CAR000151357

CAR000151357

CUPA Listings  
Database: CUPA SANTA CLARA, Date of Government Version: 08/17/2018

HAZNET  
GEPaid: CAR000151357

JOST HEATING & SHEET  
412 OLIVE AVE  
PALO ALTO, CA 94306

FINDS  
Registry ID:: 110066069550

N/A

SILVA FAMILY INVESTM  
435 ACACIA AVE  
PALO ALTO, CA 94306

HAZNET  
GEPaid: CAC002595674

N/A

PALO ALTO DATSUN INC  
411 ACACIA ST  
PALO ALTO, CA 94304

SWEEPS UST  
Comp Number: 2752

N/A

HIST UST

PRODIGY PRESS INC  
270 LAMBERT STREET  
PALO ALTO, CA 94306

HAZNET  
GEPaid: CAL000091606

N/A

PALO ALTO NISSAN INC  
411 ACACIA  
PALO ALTO, CA 94306

RCRA-SQG  
EPA ID:: CAD981579691

CAD981579691

FINDS  
Registry ID:: 110002721886

ECHO  
Registry ID: 110002721886

STANFORD NISSAN INC  
411 ACACIA AVE  
PALO ALTO, CA 94306

HAZNET  
GEPaid: CAD981579691

N/A

MERCER PROCESSING  
230 PORTAGE AVE  
PALO ALTO, CA 94306

CPS-SLIC  
Database: SLIC REG 2, Date of Government Version: 09/30/2004  
Database: CPS-SLIC, Date of Government Version: 09/10/2018

N/A

## EXECUTIVE SUMMARY

	<p>Facility Status: Completed - Case Closed            Facility Id: 43S0965            Global Id: SL0608568096</p> <p>ENF            Facility Id: 242738            Status: Active            Status: Never Active</p> <p>CERS</p>	
<p>PALO ALTO MOBIL            2780 EL CAMINO REAL            PALO ALTO, CA 94306</p>	<p>HAZNET            GEPAID: CAL000029591</p>	N/A
<p>COMCAST            270 LAMBERT            PALO ALTO, CA 94306</p>	<p>FINDS            Registry ID:: 110037988470</p>	N/A
<p>AKINS BODY SHOP INC            2905 EL CAMINO REAL            PALO ALTO, CA 94306</p>	<p>FINDS            Registry ID:: 110037993883</p>	N/A
<p>SILVA FAMILY INVESTM            473 ACACIA ST            PALO ALTO, CA 94306</p>	<p>HAZNET            GEPAID: CAC002581726</p>	N/A
<p>LAWERENCE CABRAL            320 LAMBERT            PALO ALTO, CA 94306</p>	<p>HAZNET            GEPAID: CAC002555684</p>	N/A
<p>PALO ALTO NISSAN            3001 EL CAMINO REAL            PALO ALTO, CA 94306</p>	<p>LUST            Database: LUST SANTA CLARA, Date of Government Version: 03/03/2014            Database: LUST, Date of Government Version: 09/10/2018            Database: LUST REG 2, Date of Government Version: 09/30/2004            Status: Completed - Case Closed            Facility Status: Case Closed            Date Closed: 01/22/1992            Global Id: T0608555022            SCVWD ID: 06S3W12K02F            date9: 1/22/1992</p> <p>HIST LUST            SCVWD ID: 06S3W12K02</p> <p>HIST CORTESE            Reg Id: 43-1031</p> <p>CERS</p>	N/A
<p>STANFORD ARCO AUTO C            290 LAMBERT AV            PALO ALTO, CA 94305</p>	<p>FINDS</p>	N/A



## EXECUTIVE SUMMARY

Registry ID:: 110065279200

PARK AVENUE MOTORS  
3290 PARK BLVD  
PALO ALTO, CA 94306

SWEEPS UST  
Status: A  
Tank Status: A  
Comp Number: 59666

CAD063548655

HIST UST  
Facility Id: 00000059666

CA FID UST  
Facility Id: 43002979  
Status: A

RCRA NonGen / NLR  
EPA ID:: CAD063548655

CUPA Listings  
Database: CUPA SANTA CLARA, Date of Government Version: 08/17/2018

HAZNET  
GEPaid: CAD063548655  
GEPaid: CAL000400217

PARK AVENUE MOTORS  
3290 PARK BLVD  
PALO ALTO, CA 94306

FINDS  
Registry ID:: 110002653539

N/A

ECHO  
Registry ID: 110002653539

CARMEAN TRUST  
411 ACACIA AVE  
PALO ALTO, CA 94306

FINDS  
Registry ID:: 110065090038

N/A

DURA-BOND BEARING CO  
3201 ASH ST  
PALO ALTO, CA

RGA LUST

N/A

DURA BOND  
3201 ASH ST  
PALO ALTO, CA 94306

LUST  
Database: LUST REG 2, Date of Government Version: 09/30/2004  
Facility Status: Case Closed  
date9: 1/19/1999

N/A

CPS-SLIC  
Database: SLIC REG 2, Date of Government Version: 09/30/2004  
Facility Id: 43S0025

HIST LUST  
SCVWD ID: 06S3W12J01

NON-CASE INFO

## EXECUTIVE SUMMARY

DURA-BOND BEARING CO  
395 PORTAGE  
PALO ALTO, CA 94306

RCRA-SQG  
EPA ID:: CAD063553630

CAD063553630

ENVIROSTOR  
Facility Id: 43370006  
Status: Refer: RWQCB

SWEEPS UST  
Status: A  
Tank Status: A  
Comp Number: 1428

HIST UST  
Facility Id: 00000001428

CA FID UST  
Facility Id: 43006527  
Status: A

FINDS  
Registry ID:: 110002653557

ECHO  
Registry ID: 110002653557

CARMEAN TRUST  
411 ACACIA AVE  
PALO ALTO, CA

RGA LUST

N/A

SAY RAY  
3251 ASH ST  
PALO ALTO, CA 94306

RCRA-SQG  
EPA ID:: CAD983600206

CAD983600206

FINDS  
Registry ID:: 110002856963

ECHO  
Registry ID: 110002856963

CUPA Listings  
Database: CUPA SANTA CLARA, Date of Government Version: 08/17/2018

HAZNET  
GEPAID: CAD983600206

CERS HAZ WASTE  
CERS

STREETWERKE, INC  
292 LAMBERT AV  
PALO ALTO, CA 94306

CUPA Listings  
Database: CUPA SANTA CLARA, Date of Government Version: 08/17/2018

N/A

3111-3159 EL CAMINO  
3159 EL CAMINO REAL  
PALO ALTO, CA 94306

FINDS  
Registry ID:: 110065316517

N/A

PLAYGROUND GLOBAL, L  
380 PORTAGE AV  
PALO ALTO, CA 94306

CUPA Listings  
Database: CUPA SANTA CLARA, Date of Government Version: 08/17/2018

N/A

## EXECUTIVE SUMMARY

210 PORTAGE AVENUE 210 PORTAGE AVENUE PALO ALTO, CA 94303	CHMIRS OES Incident Number: 13-3775	N/A
PALO ALTO DATSUN INC 411 ACACIA AVE PALO ALTO, CA 94304	HIST UST Facility Id: 00000002752	N/A
EUROPEAN AUTO CENTER 2905 EL CAMINO REAL PALO ALTO, CA 94306	HAZNET GEPaid: CAL000093089	N/A
URSULA VAN KEMPER 3290 PARK BLVD PALO ALTO, CA 94306	HAZNET GEPaid: CAC002559014	N/A
SMYTHE EUROPEAN INC 3290 PARK BLVD PALO ALTO, CA 94306	HAZNET GEPaid: CAL000105468	N/A
SAY RAY 3251 ASH ST PALO ALTO, CA 94306	HAZNET GEPaid: CAL000014937	N/A
EL CAMINO ANIMAL HOS 2951 EL CAMINO REAL PALO ALTO, CA 94306	HAZNET GEPaid: CAL000117249	N/A
IA 072314 VIKING MOT 2904 ASH ST PALO ALTO, CA 94306	CUPA Listings Database: CUPA SANTA CLARA, Date of Government Version: 08/17/2018	N/A
PAGE MILL MOBIL STAT 2780 EL CAMINO REAL PALO ALTO, CA 94306	EDR Hist Auto	N/A
IA 051214 EL CAMINO 2951 EL CAMINO REAL PALO ALTO, CA 94306	CUPA Listings Database: CUPA SANTA CLARA, Date of Government Version: 08/17/2018	N/A
PARK AVENUE MOTORS 3250 PARK BLVD PALO ALTO, CA 94306	CERS HAZ WASTE CERS	N/A

## EXECUTIVE SUMMARY

<p>PORTAGE LLC 3159 EL CAMINO REAL PALO ALTO, CA 94303</p>	<p>CPS-SLIC Database: CPS-SLIC, Date of Government Version: 09/10/2018 Facility Status: Open - Inactive Global Id: T10000005468</p> <p>CERS</p>	<p>N/A</p>
<p>AKINS BODY SHOP - A3 3290 PARK BLVD PALO ALTO, CA 94306</p>	<p>CERS HAZ WASTE CERS</p>	<p>N/A</p>
<p>KIM KWANG 290 LAMBERT AVE PALO ALTO, CA 94306</p>	<p>EDR Hist Auto</p>	<p>N/A</p>
<p>F W BACKUS 3239 EL CAMINO REAL PALO ALTO, CA 94306</p>	<p>HAZNET GEPaid: CAC002216465</p>	<p>N/A</p>
<p>WOLF CAMERA NO 955 3159 EL CAMINO REAL PALO ALTO, CA 94304</p>	<p>RCRA-SQG EPA ID:: CAR000030353</p> <p>FINDS Registry ID:: 110002918585</p> <p>ECHO Registry ID: 110002918585</p>	<p>CAR000030353</p>
<p>PHOTO DRIVE UP 3159 EL CAMINO REAL PALO ALTO, CA 94304</p>	<p>CUPA Listings Database: CUPA SANTA CLARA, Date of Government Version: 08/17/2018</p>	<p>N/A</p>
<p>STANFORD NISSAN 473 ACACIA ST PALO ALTO, CA 94306</p>	<p>CUPA Listings Database: CUPA SANTA CLARA, Date of Government Version: 08/17/2018</p>	<p>N/A</p>
<p>STANFORD ARCO AUTO C 290 LAMBERT AV PALO ALTO, CA 94305</p>	<p>CUPA Listings Database: CUPA SANTA CLARA, Date of Government Version: 08/17/2018</p> <p>HAZNET GEPaid: CAL000291378</p> <p>CERS HAZ WASTE CERS</p>	<p>N/A</p>
<p>PORTAGE LLC 3159 EL CAMINO REAL PALO ALTO, CA 94303</p>	<p>FINDS Registry ID:: 110065429520</p>	<p>N/A</p>
<p>VIKING MOTOR BODY 2904 ASH STREET PALO ALTO, CA 94306</p>	<p>FINDS</p>	<p>N/A</p>

## EXECUTIVE SUMMARY

Registry ID:: 110013847702

EMI

Facility Id: 12140

AKINS BODY SHOP - A3  
3290 PARK BLVD  
PALO ALTO, CA 94306

FINDS

Registry ID:: 110065375043

N/A

STANFORD CLEANERS  
2875 EL CAMINO REAL  
PALO ALTO, CA 94306

SEMS-ARCHIVE

Site ID: 0901281

EPA Id: CAD028879765

CAD028879765

RCRA-SQG

EPA ID:: CAD028879765

CPS-SLIC

Database: SLIC REG 2, Date of Government Version: 09/30/2004

Database: CPS-SLIC, Date of Government Version: 09/10/2018

Facility Status: Completed - Case Closed

Facility Id: 43-1928

Facility Id: 43S0121

Global Id: T0608591612

SWEEPS UST

Status: A

Tank Status: A

Comp Number: 20402

HIST UST

Facility Id: 00000020402

CA FID UST

Facility Id: 43006379

Status: A

DEED

Status: COMPLETED - CASE CLOSED

Envirostor ID: T0608591612

FINDS

Registry ID:: 110001168316

ECHO

Registry ID: 110001168316

CUPA Listings

Database: CUPA SANTA CLARA, Date of Government Version: 08/17/2018

DRYCLEANERS

Database: DRYCLEANERS, Date of Government Version: 08/30/2018

EPA Id: CAD028879765

EMI

Facility Id: 383

Facility Id: 12932

HAZNET



## EXECUTIVE SUMMARY

	GEPaid: CAD028879765	
	CERS	
SILVA FAMILY INVESTM 3127 EL CAMINO REAL PALO ALTO, CA 94306	HAZNET GEPaid: CAC002689316	N/A
IA 080814 PARK AVENU 3290 PARK BL PALO ALTO, CA 94306	CUPA Listings Database: CUPA SANTA CLARA, Date of Government Version: 08/17/2018	N/A
PALO ALTO NISSAN 3001 EL CAMINO REAL PALO ALTO, CA	RGA LUST	N/A
E.A. DAVIDOVITS & CO 360 PORTAGE AVE. PALO ALTO, CA 94306	HAZNET GEPaid: CAC002804622	N/A
ABACUS AUTO BODY & P 2905 EL CAMINO REAL PALO ALTO, CA 94306	FINDS Registry ID:: 110001154063  EMI Facility Id: 5940	N/A
SOBRATO 3001 EL CAMI 3001-3017 EL CAMINO PALO ALTO, CA 94306	CPS-SLIC Database: CPS-SLIC, Date of Government Version: 09/10/2018 Facility Status: Open - Assessment & Interim Remedial Action Global Id: T10000011631  CERS	N/A
JOST HEATING & SHEET 412 OLIVE AVE PALO ALTO, CA	RGA LUST	N/A
STREETWERKE INC 292 LAMBERT AV PALO ALTO, CA 94306	CUPA Listings Database: CUPA SANTA CLARA, Date of Government Version: 08/17/2018	N/A
HEADLANDS VENTURES D 3017 EL CAMINO REAL PALO ALTO, CA 94306	FINDS Registry ID:: 110066143097	N/A
BP OIL CO FACILITY S 2780 EL CAMINO PALO ALTO, CA 94304	SWEEPS UST	N/A

## EXECUTIVE SUMMARY

	Status: A Tank Status: A Comp Number: 1648  CA FID UST Facility Id: 43008681 Status: A	
PARK AVE MOTORS 3250 PARK BLVD PALO ALTO, CA 94306	FINDS Registry ID:: 110017217135  ECHO Registry ID: 110017217135	N/A
DURA BOND BEARING CO 3201 ASH ST PALO ALTO, CA	RGA LUST	N/A
BRITISH AUTOMOTIVE S 2825 EL CAMINO REAL PALO ALTO, CA 94306	CUPA Listings Database: CUPA SANTA CLARA, Date of Government Version: 08/17/2018	N/A
DURA BOND BEARING CO 3201 ASH PALO ALTO, CA 94306	LUST Database: LUST SANTA CLARA, Date of Government Version: 03/03/2014 Database: LUST, Date of Government Version: 09/10/2018 Status: Completed - Case Closed Date Closed: 01/19/1999 Global Id: T0608501751 SCVWD ID: 06S3W12J01F  HIST CORTESE Reg Id: 43-1824  CERS	N/A
STAR GRAPHIC ARTS CO 3200 ASH ST PALO ALTO, CA 94306	HIST UST Facility Id: 00000060093	N/A
EL CAMINO CENTER 340 PORTAGE AVENUE PALO ALTO, CA 94306	LUST Database: LUST SANTA CLARA, Date of Government Version: 03/03/2014 Database: LUST, Date of Government Version: 09/10/2018 Status: Completed - Case Closed Global Id: T10000003606 SCVWD ID: 06S3W12J02F  CERS	N/A
3111-3159 EL CAMINO 3159 EL CAMINO REAL PALO ALTO, CA 94306	CIWQS CERS	N/A
PALO ALTO NISSAN 3001 EL CAMINO REAL PALO ALTO, CA 94306	FINDS	N/A

## EXECUTIVE SUMMARY

Registry ID:: 110065348895

DURA BOND BEARING CO  
3201 ASH ST  
PALO ALTO, CA

RGA LUST

N/A

BRITISH AUTOMOTIVE S  
2825 EL CAMINO REAL  
PALO ALTO, CA 94306

HAZNET  
GEPaid: CAL000079053

N/A

BP MOBIL  
2780 EL CAMINO REAL  
PALO ALTO, CA

RGA LUST

N/A

STANFORD NISSAN INC  
473 ACACIA  
PALO ALTO, CA 94306

RCRA-SQG  
EPA ID:: CAD983670860

CAD983670860

FINDS  
Registry ID:: 110002901021

ECHO  
Registry ID: 110002901021

HAZNET  
GEPaid: CAD983670860

300 LAMBERT AVENE  
300 LAMBERT AVE  
PALO ALTO, CA 94306

HAZNET  
GEPaid: CAC002709927

N/A

HELMINGS AUTO REPAIR  
300 LAMBERT AVE  
PALO ALTO, CA 94306

RCRA-SQG  
EPA ID:: CAD982496853

CAD982496853

FINDS  
Registry ID:: 110002831785

ECHO  
Registry ID: 110002831785

HAZNET  
GEPaid: CAD982496853

## EXECUTIVE SUMMARY

### DATABASES WITH NO MAPPED SITES

No mapped sites were found in EDR's search of available ("reasonably ascertainable ") government records either on the target property or within the search radius around the target property for the following databases:

### STANDARD ENVIRONMENTAL RECORDS

#### ***Federal NPL site list***

Proposed NPL..... Proposed National Priority List Sites  
NPL LIENS..... Federal Superfund Liens

#### ***Federal Delisted NPL site list***

Delisted NPL..... National Priority List Deletions

#### ***Federal CERCLIS list***

FEDERAL FACILITY..... Federal Facility Site Information listing

#### ***Federal RCRA non-CORRACTS TSD facilities list***

RCRA-TSDF..... RCRA - Treatment, Storage and Disposal

#### ***Federal RCRA generators list***

RCRA-LQG..... RCRA - Large Quantity Generators  
RCRA-CESQG..... RCRA - Conditionally Exempt Small Quantity Generator

#### ***Federal institutional controls / engineering controls registries***

LUCIS..... Land Use Control Information System

#### ***Federal ERNS list***

ERNS..... Emergency Response Notification System

#### ***State- and tribal - equivalent NPL***

RESPONSE..... State Response Sites

#### ***State and tribal landfill and/or solid waste disposal site lists***

SWF/LF..... Solid Waste Information System

#### ***State and tribal leaking storage tank lists***

INDIAN LUST..... Leaking Underground Storage Tanks on Indian Land

#### ***State and tribal registered storage tank lists***

FEMA UST..... Underground Storage Tank Listing

## EXECUTIVE SUMMARY

UST..... Active UST Facilities  
INDIAN UST..... Underground Storage Tanks on Indian Land

### ***State and tribal voluntary cleanup sites***

VCP..... Voluntary Cleanup Program Properties  
INDIAN VCP..... Voluntary Cleanup Priority Listing

### **ADDITIONAL ENVIRONMENTAL RECORDS**

#### ***Local Brownfield lists***

US BROWNFIELDS..... A Listing of Brownfields Sites

#### ***Local Lists of Landfill / Solid Waste Disposal Sites***

WMUDS/SWAT..... Waste Management Unit Database  
SWRCY..... Recycler Database  
HAULERS..... Registered Waste Tire Haulers Listing  
INDIAN ODI..... Report on the Status of Open Dumps on Indian Lands  
ODI..... Open Dump Inventory  
DEBRIS REGION 9..... Torres Martinez Reservation Illegal Dump Site Locations  
IHS OPEN DUMPS..... Open Dumps on Indian Land

#### ***Local Lists of Hazardous waste / Contaminated Sites***

US HIST CDL..... Delisted National Clandestine Laboratory Register  
HIST Cal-Sites..... Historical Calsites Database  
SCH..... School Property Evaluation Program  
CDL..... Clandestine Drug Labs  
Toxic Pits..... Toxic Pits Cleanup Act Sites  
US CDL..... National Clandestine Laboratory Register

#### ***Local Land Records***

LIENS..... Environmental Liens Listing  
LIENS 2..... CERCLA Lien Information

#### ***Records of Emergency Release Reports***

HMIRS..... Hazardous Materials Information Reporting System  
LDS..... Land Disposal Sites Listing  
MCS..... Military Cleanup Sites Listing

#### ***Other Ascertainable Records***

FUDS..... Formerly Used Defense Sites  
DOD..... Department of Defense Sites  
SCRD DRYCLEANERS..... State Coalition for Remediation of Drycleaners Listing  
EPA WATCH LIST..... EPA WATCH LIST  
TSCA..... Toxic Substances Control Act  
TRIS..... Toxic Chemical Release Inventory System  
SSTS..... Section 7 Tracking Systems  
RMP..... Risk Management Plans

## EXECUTIVE SUMMARY

RAATS.....	RCRA Administrative Action Tracking System
PRP.....	Potentially Responsible Parties
PADS.....	PCB Activity Database System
ICIS.....	Integrated Compliance Information System
FTTS.....	FIFRA/ TSCA Tracking System - FIFRA (Federal Insecticide, Fungicide, & Rodenticide Act)/TSCA (Toxic Substances Control Act)
MLTS.....	Material Licensing Tracking System
COAL ASH DOE.....	Steam-Electric Plant Operation Data
COAL ASH EPA.....	Coal Combustion Residues Surface Impoundments List
PCB TRANSFORMER.....	PCB Transformer Registration Database
RADINFO.....	Radiation Information Database
HIST FTTS.....	FIFRA/TSCA Tracking System Administrative Case Listing
DOT OPS.....	Incident and Accident Data
CONSENT.....	Superfund (CERCLA) Consent Decrees
INDIAN RESERV.....	Indian Reservations
FUSRAP.....	Formerly Utilized Sites Remedial Action Program
UMTRA.....	Uranium Mill Tailings Sites
LEAD SMELTERS.....	Lead Smelter Sites
US AIRS.....	Aerometric Information Retrieval System Facility Subsystem
US MINES.....	Mines Master Index File
ABANDONED MINES.....	Abandoned Mines
DOCKET HWC.....	Hazardous Waste Compliance Docket Listing
UXO.....	Unexploded Ordnance Sites
FUELS PROGRAM.....	EPA Fuels Program Registered Listing
ICE.....	ICE
HWT.....	Registered Hazardous Waste Transporter Database
MINES.....	Mines Site Location Listing
MWMP.....	Medical Waste Management Program Listing
PEST LIC.....	Pesticide Regulation Licenses Listing
PROC.....	Certified Processors Database
SAN JOSE HAZMAT.....	Hazardous Material Facilities
UIC.....	UIC Listing
WASTEWATER PITS.....	Oil Wastewater Pits Listing
WDS.....	Waste Discharge System
WIP.....	Well Investigation Program Case List
WELL STIM PROJ.....	Well Stimulation Project (GEOTRACKER)
OTHER OIL GAS.....	OTHER OIL & GAS (GEOTRACKER)
SAMPLING POINT.....	SAMPLING POINT (GEOTRACKER)
WDR.....	Waste Discharge Requirements Listing
PROJECT.....	PROJECT (GEOTRACKER)
MILITARY PRIV SITES.....	MILITARY PRIV SITES (GEOTRACKER)
UIC GEO.....	UIC GEO (GEOTRACKER)
PROD WATER PONDS.....	PROD WATER PONDS (GEOTRACKER)

### **EDR HIGH RISK HISTORICAL RECORDS**

#### ***EDR Exclusive Records***

EDR MGP..... EDR Proprietary Manufactured Gas Plants

### **EDR RECOVERED GOVERNMENT ARCHIVES**

#### ***Exclusive Recovered Govt. Archives***

RGA LF..... Recovered Government Archive Solid Waste Facilities List

# EXECUTIVE SUMMARY

## SURROUNDING SITES: SEARCH RESULTS

Surrounding sites were identified in the following databases.

Elevations have been determined from the USGS Digital Elevation Model and should be evaluated on a relative (not an absolute) basis. Relative elevation information between sites of close proximity should be field verified. Sites with an elevation equal to or higher than the target property have been differentiated below from sites with an elevation lower than the target property.

Page numbers and map identification numbers refer to the EDR Radius Map report where detailed data on individual sites can be reviewed.

Sites listed in ***bold italics*** are in multiple databases.

Unmappable (orphan) sites are not considered in the foregoing analysis.

## STANDARD ENVIRONMENTAL RECORDS

### ***Federal NPL site list***

NPL: Also known as Superfund, the National Priority List database is a subset of CERCLIS and identifies over 1,200 sites for priority cleanup under the Superfund program. The source of this database is the U.S. EPA.

A review of the NPL list, as provided by EDR, and dated 08/13/2018 has revealed that there is 1 NPL site within approximately 0.001 miles of the target property.

<u>Equal/Higher Elevation</u>	<u>Address</u>	<u>Direction / Distance</u>	<u>Map ID</u>	<u>Page</u>
<b><i>HEWLETT-PACKARD (620)</i></b> Cerclis ID:: 902134 EPA Id: CAD980884209	<b><i>620 - 640 PAGE MILL</i></b>	<b><i>0 - 1/8 (0.000 mi.)</i></b>	<b><i>0</i></b>	<b><i>373</i></b>

### ***Federal CERCLIS list***

SEMS: SEMS (Superfund Enterprise Management System) tracks hazardous waste sites, potentially hazardous waste sites, and remedial activities performed in support of EPA's Superfund Program across the United States. The list was formerly know as CERCLIS, renamed to SEMS by the EPA in 2015. The list contains data on potentially hazardous waste sites that have been reported to the USEPA by states, municipalities, private companies and private persons, pursuant to Section 103 of the Comprehensive Environmental Response, Compensation, and Liability Act (CERCLA). This dataset also contains sites which are either proposed to or on the National Priorities List (NPL) and the sites which are in the screening and assessment phase for possible inclusion on the NPL.

A review of the SEMS list, as provided by EDR, and dated 07/17/2018 has revealed that there is 1 SEMS site within approximately 0.001 miles of the target property.

<u>Equal/Higher Elevation</u>	<u>Address</u>	<u>Direction / Distance</u>	<u>Map ID</u>	<u>Page</u>
<b><i>HEWLETT-PACKARD (620)</i></b> Site ID: 0902134 EPA Id: CAD980884209	<b><i>620 - 640 PAGE MILL</i></b>	<b><i>0 - 1/8 (0.000 mi.)</i></b>	<b><i>0</i></b>	<b><i>373</i></b>



## EXECUTIVE SUMMARY

### ***Federal institutional controls / engineering controls registries***

US ENG CONTROLS: A listing of sites with engineering controls in place.

A review of the US ENG CONTROLS list, as provided by EDR, and dated 07/31/2018 has revealed that there is 1 US ENG CONTROLS site within approximately 0.001 miles of the target property.

<u>Equal/Higher Elevation</u>	<u>Address</u>	<u>Direction / Distance</u>	<u>Map ID</u>	<u>Page</u>
<b>HEWLETT-PACKARD (620)</b> EPA ID:: CAD980884209 EPA ID:: CAD980884209	<b>620 - 640 PAGE MILL</b>	<b>0 - 1/8 (0.000 mi.)</b>	<b>0</b>	<b>373</b>

US INST CONTROL: A listing of sites with institutional controls in place. Institutional controls include administrative measures, such as groundwater use restrictions, construction restrictions, property use restrictions, and post remediation care requirements intended to prevent exposure to contaminants remaining on site. Deed restrictions are generally required as part of the institutional controls.

A review of the US INST CONTROL list, as provided by EDR, and dated 07/31/2018 has revealed that there is 1 US INST CONTROL site within approximately 0.001 miles of the target property.

<u>Equal/Higher Elevation</u>	<u>Address</u>	<u>Direction / Distance</u>	<u>Map ID</u>	<u>Page</u>
<b>HEWLETT-PACKARD (620)</b> EPA ID:: CAD980884209	<b>620 - 640 PAGE MILL</b>	<b>0 - 1/8 (0.000 mi.)</b>	<b>0</b>	<b>373</b>

### ***State and tribal leaking storage tank lists***

CPS-SLIC: Cleanup Program Sites (CPS; also known as Site Cleanups [SC] and formerly known as Spills, Leaks, Investigations, and Cleanups [SLIC] sites) included in GeoTracker. GeoTracker is the Water Boards data management system for sites that impact, or have the potential to impact, water quality in California, with emphasis on groundwater.

A review of the CPS-SLIC list, as provided by EDR, has revealed that there is 1 CPS-SLIC site within approximately 0.001 miles of the target property.

<u>Equal/Higher Elevation</u>	<u>Address</u>	<u>Direction / Distance</u>	<u>Map ID</u>	<u>Page</u>
<b>HEWLETT-PACKARD (620)</b> Database: CPS-SLIC, Date of Government Version: 09/10/2018 Facility Status: Open - Remediation Global Id: SL720511210	<b>620 - 640 PAGE MILL</b>	<b>0 - 1/8 (0.000 mi.)</b>	<b>0</b>	<b>373</b>

### **ADDITIONAL ENVIRONMENTAL RECORDS**

#### ***Other Ascertainable Records***

ROD: Record of Decision. ROD documents mandate a permanent remedy at an NPL (Superfund) site containing technical and health information to aid the cleanup.

A review of the ROD list, as provided by EDR, and dated 07/17/2018 has revealed that there is 1 ROD

## EXECUTIVE SUMMARY

site within approximately 0.001 miles of the target property.

<u>Equal/Higher Elevation</u>	<u>Address</u>	<u>Direction / Distance</u>	<u>Map ID</u>	<u>Page</u>
<b>HEWLETT-PACKARD (620)</b> EPA ID:: CAD980884209	<b>620 - 640 PAGE MILL</b>	<b>0 - 1/8 (0.000 mi.)</b>	<b>0</b>	<b>373</b>

ENF: A listing of Water Board Enforcement Actions. Formal is everything except Oral/Verbal Communication, Notice of Violation, Expedited Payment Letter, and Staff Enforcement Letter.

A review of the ENF list, as provided by EDR, and dated 08/01/2018 has revealed that there is 1 ENF site within approximately 0.001 miles of the target property.

<u>Equal/Higher Elevation</u>	<u>Address</u>	<u>Direction / Distance</u>	<u>Map ID</u>	<u>Page</u>
<b>HEWLETT-PACKARD (620)</b> Facility Id: 230206 Status: Active Status: Historical	<b>620 - 640 PAGE MILL</b>	<b>0 - 1/8 (0.000 mi.)</b>	<b>0</b>	<b>373</b>

HIST CORTESE: The sites for the list are designated by the State Water Resource Control Board [LUST], the Integrated Waste Board [SWF/LS], and the Department of Toxic Substances Control [CALSTITES]. This listing is no longer updated by the state agency.

A review of the HIST CORTESE list, as provided by EDR, and dated 04/01/2001 has revealed that there is 1 HIST CORTESE site within approximately 0.001 miles of the target property.

<u>Equal/Higher Elevation</u>	<u>Address</u>	<u>Direction / Distance</u>	<u>Map ID</u>	<u>Page</u>
<b>HEWLETT-PACKARD (620)</b> Reg Id: 2 438063N02	<b>620 - 640 PAGE MILL</b>	<b>0 - 1/8 (0.000 mi.)</b>	<b>0</b>	<b>373</b>

CERS: The CalEPA Regulated Site Portal database combines data about environmentally regulated sites and facilities in California into a single database. It combines data from a variety of state and federal databases, and provides an overview of regulated activities across the spectrum of environmental programs for any given location in California. These activities include hazardous materials and waste, state and federal cleanups, impacted ground and surface waters, and toxic materials

A review of the CERS list, as provided by EDR, and dated 07/23/2018 has revealed that there is 1 CERS site within approximately 0.001 miles of the target property.

<u>Equal/Higher Elevation</u>	<u>Address</u>	<u>Direction / Distance</u>	<u>Map ID</u>	<u>Page</u>
<b>HEWLETT-PACKARD (620)</b>	<b>620 - 640 PAGE MILL</b>	<b>0 - 1/8 (0.000 mi.)</b>	<b>0</b>	<b>373</b>

CIWQS: The California Integrated Water Quality System (CIWQS) is a computer system used by the State and Regional Water Quality Control Boards to track information about places of environmental interest, manage permits and other orders, track inspections, and manage violations and enforcement activities.

A review of the CIWQS list, as provided by EDR, and dated 09/04/2018 has revealed that there is 1 CIWQS site within approximately 0.001 miles of the target property.

## EXECUTIVE SUMMARY

<u>Equal/Higher Elevation</u>	<u>Address</u>	<u>Direction / Distance</u>	<u>Map ID</u>	<u>Page</u>
<i>HEWLETT-PACKARD (620)</i>	<i>620 - 640 PAGE MILL</i>	<i>0 - 1/8 (0.000 mi.)</i>	<i>0</i>	<i>373</i>

## EXECUTIVE SUMMARY

There were no unmapped sites in this report.

# OVERVIEW MAP - 5469620.1S

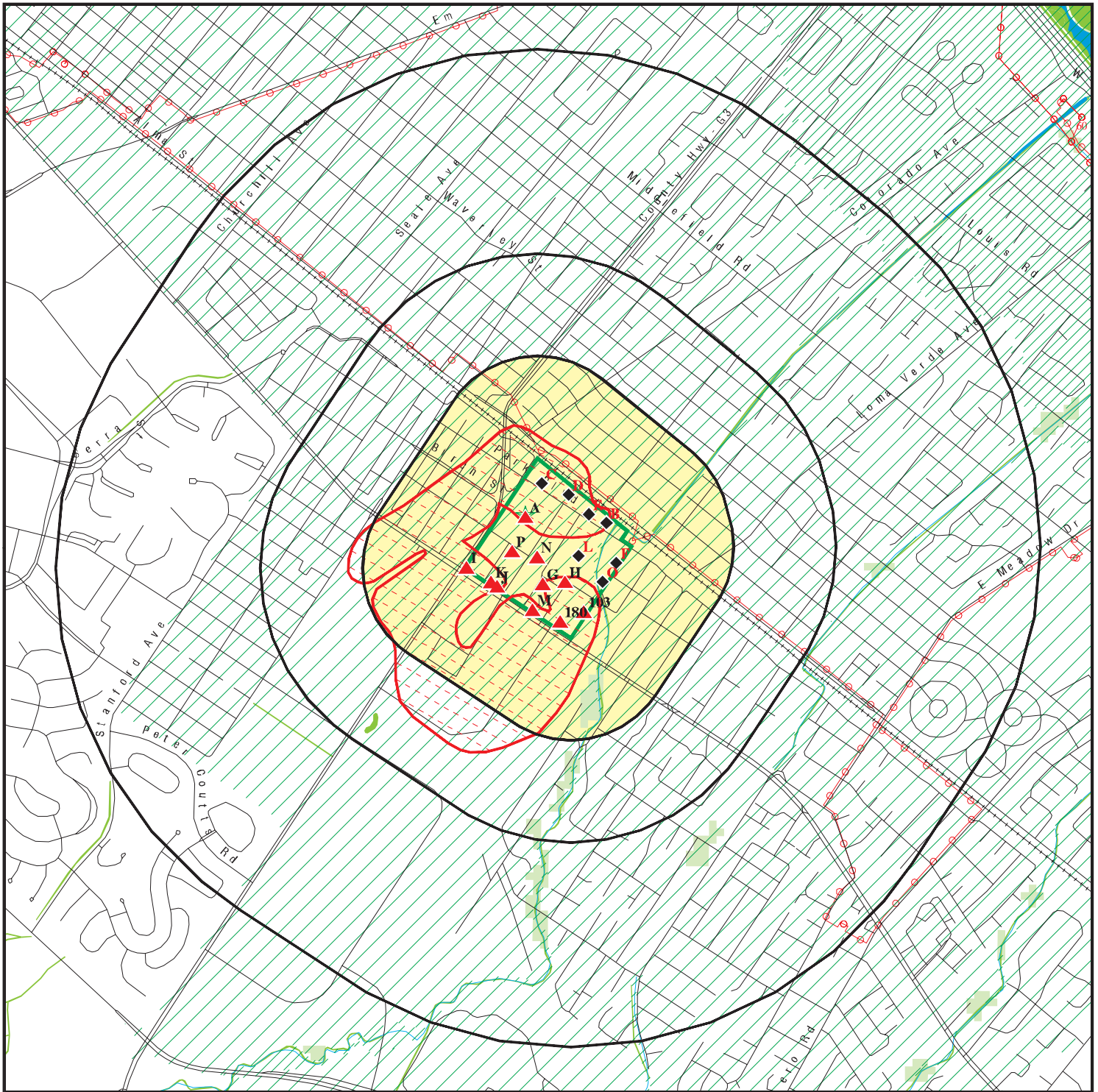

Target Property

Sites at elevations higher than or equal to the target property

Sites at elevations lower than the target property

Manufactured Gas Plants

National Priority List Sites

Dept. Defense Sites

Indian Reservations BIA

Power transmission lines

100-year flood zone

500-year flood zone

National Wetland Inventory

State Wetlands

Areas of Concern



This report includes Interactive Map Layers to display and/or hide map information. The legend includes only those icons for the default map view.

SITE NAME: Screening Level Phase I ESA  
 ADDRESS: 395 Page Mill Road  
 Palo Alto CA 94306  
 LAT/LONG: 37.424929 / 122.139063

CLIENT: Cornerstone Earth Group  
 CONTACT: Stason Foster  
 INQUIRY #: 5469620.1s  
 DATE: November 13, 2018 8:55 am

# DETAIL MAP - 5469620.1S

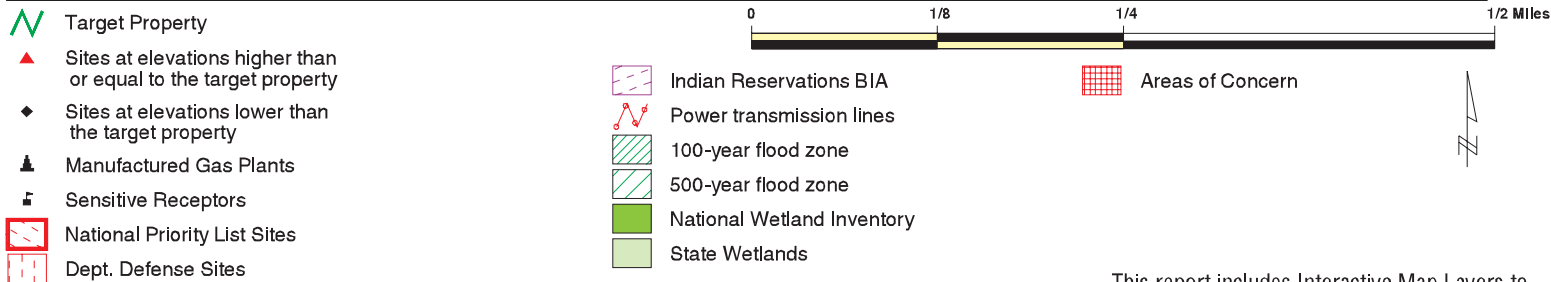
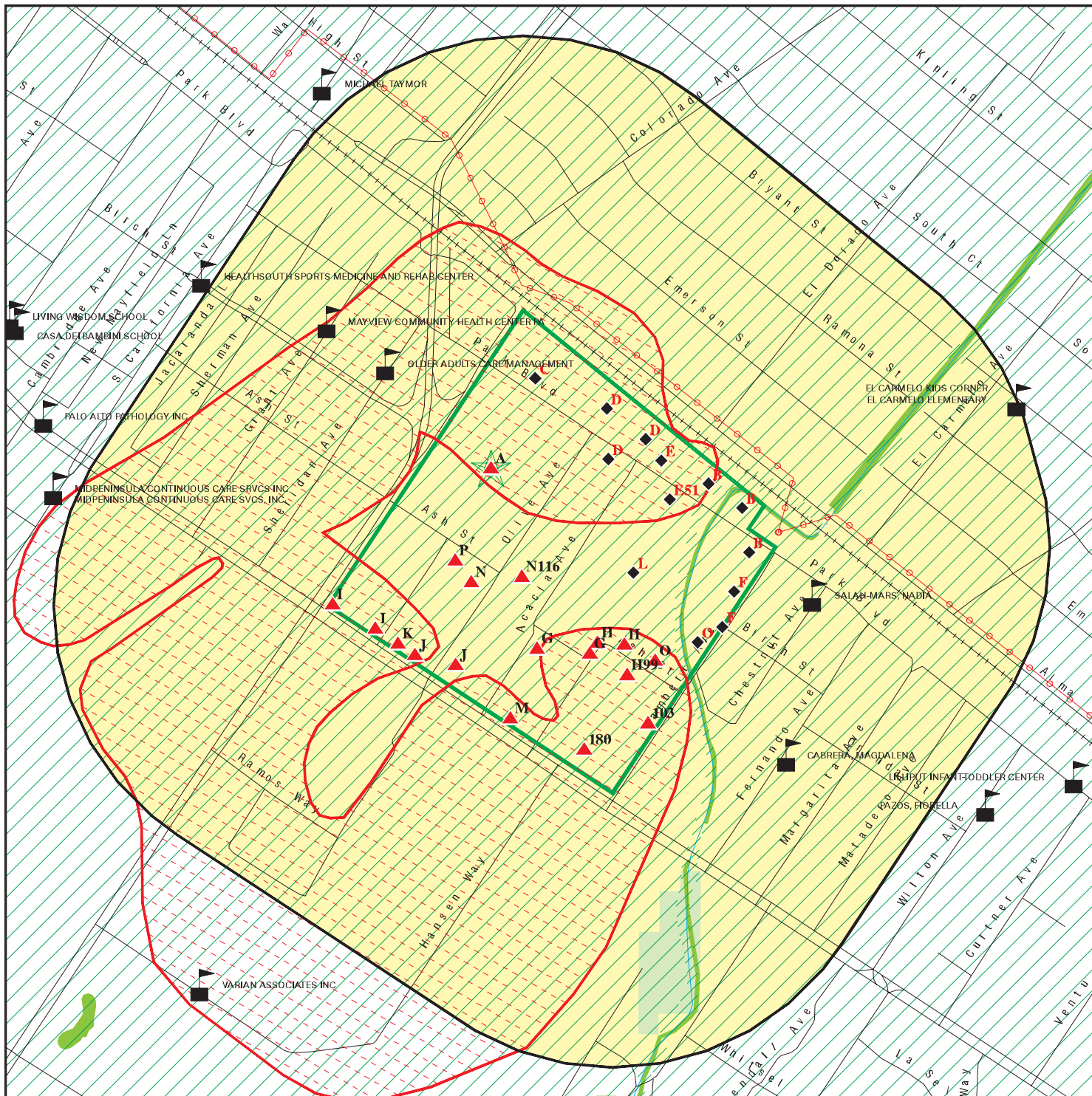

This report includes Interactive Map Layers to display and/or hide map information. The legend includes only those icons for the default map view.

SITE NAME: Screening Level Phase I ESA  
 ADDRESS: 395 Page Mill Road  
 Palo Alto CA 94306  
 LAT/LONG: 37.424929 / 122.139063

CLIENT: Cornerstone Earth Group  
 CONTACT: Stason Foster  
 INQUIRY #: 5469620.1s  
 DATE: November 13, 2018 8:55 am

## MAP FINDINGS SUMMARY

Database	Search Distance (Miles)	Target Property	< 1/8	1/8 - 1/4	1/4 - 1/2	1/2 - 1	> 1	Total Plotted
<b>STANDARD ENVIRONMENTAL RECORDS</b>								
<b><i>Federal NPL site list</i></b>								
NPL	0.001		1	NR	NR	NR	NR	1
Proposed NPL	0.001		0	NR	NR	NR	NR	0
NPL LIENS	0.001		0	NR	NR	NR	NR	0
<b><i>Federal Delisted NPL site list</i></b>								
Delisted NPL	0.001		0	NR	NR	NR	NR	0
<b><i>Federal CERCLIS list</i></b>								
FEDERAL FACILITY	0.001		0	NR	NR	NR	NR	0
SEMS	0.001		1	NR	NR	NR	NR	1
<b><i>Federal CERCLIS NFRAP site list</i></b>								
SEMS-ARCHIVE	0.001	3	0	NR	NR	NR	NR	3
<b><i>Federal RCRA CORRACTS facilities list</i></b>								
CORRACTS	0.001	1	0	NR	NR	NR	NR	1
<b><i>Federal RCRA non-CORRACTS TSD facilities list</i></b>								
RCRA-TSDF	0.001		0	NR	NR	NR	NR	0
<b><i>Federal RCRA generators list</i></b>								
RCRA-LQG	0.001		0	NR	NR	NR	NR	0
RCRA-SQG	0.001	13	0	NR	NR	NR	NR	13
RCRA-CESQG	0.001		0	NR	NR	NR	NR	0
<b><i>Federal institutional controls / engineering controls registries</i></b>								
LUCIS	0.001		0	NR	NR	NR	NR	0
US ENG CONTROLS	0.001		1	NR	NR	NR	NR	1
US INST CONTROL	0.001		1	NR	NR	NR	NR	1
<b><i>Federal ERNS list</i></b>								
ERNS	0.001		0	NR	NR	NR	NR	0
<b><i>State- and tribal - equivalent NPL</i></b>								
RESPONSE	0.001		0	NR	NR	NR	NR	0
<b><i>State- and tribal - equivalent CERCLIS</i></b>								
ENVIROSTOR	0.001	2	0	NR	NR	NR	NR	2
<b><i>State and tribal landfill and/or solid waste disposal site lists</i></b>								
SWF/LF	0.001		0	NR	NR	NR	NR	0
<b><i>State and tribal leaking storage tank lists</i></b>								
LUST	0.001	13	0	NR	NR	NR	NR	13



## MAP FINDINGS SUMMARY

Database	Search Distance (Miles)	Target Property	< 1/8	1/8 - 1/4	1/4 - 1/2	1/2 - 1	> 1	Total Plotted
INDIAN LUST	0.001		0	NR	NR	NR	NR	0
CPS-SLIC	0.001	12	1	NR	NR	NR	NR	13
HIST LUST	0.001	9	0	NR	NR	NR	NR	9
<b><i>State and tribal registered storage tank lists</i></b>								
FEMA UST	0.001		0	NR	NR	NR	NR	0
UST	0.001		0	NR	NR	NR	NR	0
AST	0.001	2	0	NR	NR	NR	NR	2
INDIAN UST	0.001		0	NR	NR	NR	NR	0
<b><i>State and tribal voluntary cleanup sites</i></b>								
VCP	0.001		0	NR	NR	NR	NR	0
INDIAN VCP	0.001		0	NR	NR	NR	NR	0
<b><i>State and tribal Brownfields sites</i></b>								
BROWNFIELDS	0.001	1	0	NR	NR	NR	NR	1
<b><u>ADDITIONAL ENVIRONMENTAL RECORDS</u></b>								
<b><i>Local Brownfield lists</i></b>								
US BROWNFIELDS	0.001		0	NR	NR	NR	NR	0
<b><i>Local Lists of Landfill / Solid Waste Disposal Sites</i></b>								
WMUDS/SWAT	0.001		0	NR	NR	NR	NR	0
SWRCY	0.001		0	NR	NR	NR	NR	0
HAULERS	0.001		0	NR	NR	NR	NR	0
INDIAN ODI	0.001		0	NR	NR	NR	NR	0
ODI	0.001		0	NR	NR	NR	NR	0
DEBRIS REGION 9	0.001		0	NR	NR	NR	NR	0
IHS OPEN DUMPS	0.001		0	NR	NR	NR	NR	0
<b><i>Local Lists of Hazardous waste / Contaminated Sites</i></b>								
US HIST CDL	0.001		0	NR	NR	NR	NR	0
HIST Cal-Sites	0.001		0	NR	NR	NR	NR	0
SCH	0.001		0	NR	NR	NR	NR	0
CDL	0.001		0	NR	NR	NR	NR	0
Toxic Pits	0.001		0	NR	NR	NR	NR	0
US CDL	0.001		0	NR	NR	NR	NR	0
CERS HAZ WASTE	0.001	10	0	NR	NR	NR	NR	10
<b><i>Local Lists of Registered Storage Tanks</i></b>								
SWEEPS UST	0.001	7	0	NR	NR	NR	NR	7
HIST UST	0.001	10	0	NR	NR	NR	NR	10
CA FID UST	0.001	6	0	NR	NR	NR	NR	6
CERS TANKS	0.001	1	0	NR	NR	NR	NR	1
<b><i>Local Land Records</i></b>								
LIENS	0.001		0	NR	NR	NR	NR	0

## MAP FINDINGS SUMMARY

Database	Search Distance (Miles)	Target Property	< 1/8	1/8 - 1/4	1/4 - 1/2	1/2 - 1	> 1	Total Plotted
LIENS 2	0.001		0	NR	NR	NR	NR	0
DEED	0.001	2	0	NR	NR	NR	NR	2
<b>Records of Emergency Release Reports</b>								
HMIRS	0.001		0	NR	NR	NR	NR	0
CHMIRS	0.001	5	0	NR	NR	NR	NR	5
LDS	0.001		0	NR	NR	NR	NR	0
MCS	0.001		0	NR	NR	NR	NR	0
SPILLS 90	0.001	2	0	NR	NR	NR	NR	2
<b>Other Ascertainable Records</b>								
RCRA NonGen / NLR	0.001	4	0	NR	NR	NR	NR	4
FUDS	0.001		0	NR	NR	NR	NR	0
DOD	0.001		0	NR	NR	NR	NR	0
SCRD DRYCLEANERS	0.001		0	NR	NR	NR	NR	0
US FIN ASSUR	0.001	1	0	NR	NR	NR	NR	1
EPA WATCH LIST	0.001		0	NR	NR	NR	NR	0
2020 COR ACTION	0.001	1	0	NR	NR	NR	NR	1
TSCA	0.001		0	NR	NR	NR	NR	0
TRIS	0.001		0	NR	NR	NR	NR	0
SSTS	0.001		0	NR	NR	NR	NR	0
ROD	0.001		1	NR	NR	NR	NR	1
RMP	0.001		0	NR	NR	NR	NR	0
RAATS	0.001		0	NR	NR	NR	NR	0
PRP	0.001		0	NR	NR	NR	NR	0
PADS	0.001		0	NR	NR	NR	NR	0
ICIS	0.001		0	NR	NR	NR	NR	0
FTTS	0.001		0	NR	NR	NR	NR	0
MLTS	0.001		0	NR	NR	NR	NR	0
COAL ASH DOE	0.001		0	NR	NR	NR	NR	0
COAL ASH EPA	0.001		0	NR	NR	NR	NR	0
PCB TRANSFORMER	0.001		0	NR	NR	NR	NR	0
RADINFO	0.001		0	NR	NR	NR	NR	0
HIST FTTS	0.001		0	NR	NR	NR	NR	0
DOT OPS	0.001		0	NR	NR	NR	NR	0
CONSENT	0.001		0	NR	NR	NR	NR	0
INDIAN RESERV	0.001		0	NR	NR	NR	NR	0
FUSRAP	0.001		0	NR	NR	NR	NR	0
UMTRA	0.001		0	NR	NR	NR	NR	0
LEAD SMELTERS	0.001		0	NR	NR	NR	NR	0
US AIRS	0.001		0	NR	NR	NR	NR	0
US MINES	0.001		0	NR	NR	NR	NR	0
ABANDONED MINES	0.001		0	NR	NR	NR	NR	0
FINDS	0.001	48	0	NR	NR	NR	NR	48
DOCKET HWC	0.001		0	NR	NR	NR	NR	0
UXO	0.001		0	NR	NR	NR	NR	0
ECHO	0.001	19	0	NR	NR	NR	NR	19
FUELS PROGRAM	0.001		0	NR	NR	NR	NR	0
CA BOND EXP. PLAN	0.001	1	0	NR	NR	NR	NR	1
Cortese	0.001	1	0	NR	NR	NR	NR	1
CUPA Listings	0.001	28	0	NR	NR	NR	NR	28



Map ID  
Direction  
Distance  
Elevation

MAP FINDINGS

Site

Database(s)

EDR ID Number  
EPA ID Number

**A1** HEWLETT PACKARD: 395 PAGE MILL  
**Target** 395 PAGE MILL RD  
**Property** PALO ALTO, CA

**RGA LUST** S114632217  
N/A

**Site 1 of 42 in cluster A**

**Actual:**  
**30 ft.**

RGA LUST:

1996	HEWLETT PACKARD: 395 PAGE MILL	395 PAGE MILL RD
1995	HEWLETT PACKARD: 395 PAGE MILL	395 PAGE MILL RD
1994	HEWLETT PACKARD: 395 PAGE MILL	395 PAGE MILL RD
1993	HEWLETT PACKARD: 395 PAGE MILL	395 PAGE MILL RD

**A2** THE ANIMAL DOCTORS  
**Target** 461 PAGE MILL RD  
**Property** PALO ALTO, CA 94306

**CUPA Listings** S112346979  
**HAZNET** N/A  
**CERS HAZ WASTE**  
**CERS**

**Site 2 of 42 in cluster A**

**Actual:**  
**30 ft.**

CUPA SANTA CLARA:

Region:	SANTA CLARA
PE#:	2271
Program Description:	SILVER WASTE ONLY <100 KG/MO
Latitude:	37.42362
Longitude:	-122.14135
Record ID:	PR0381916
Facility ID:	FA0260551

HAZNET:

envid:	S112346979
Year:	2015
GEPaid:	CAL000264941
Contact:	JOLLENE WATSON, PRACTICE MGR
Telephone:	6503251343
Mailing Name:	Not reported
Mailing Address:	461 PAGE MILL RD
Mailing City,St,Zip:	PALO ALTO, CA 943060000
Gen County:	Santa Clara
TSD EPA ID:	NVD980895338
TSD County:	99
Waste Category:	Pharmaceutical waste
Disposal Method:	Storage, Bulking, And/Or Transfer Off Site--No Treatment/Reovery (H010-H129) Or (H131-H135)
Tons:	0.0245
Cat Decode:	Not reported
Method Decode:	Not reported
Facility County:	Santa Clara

CERS HAZ WASTE:

Site ID:	160569
CERS ID:	10078408
CERS Description:	Hazardous Waste Generator

Violations:

Site ID:	160569
Site Name:	THE ANIMAL DOCTORS
Violation Date:	02-09-2015
Citation:	19 CCR 4 2729.2(a)(1) - California Code of Regulations, Title 19, Chapter 4, Section(s) 2729.2(a)(1)
Violation Description:	Owner/Operator failed to complete and/or submit the Business

Map ID  
Direction  
Distance  
Elevation

MAP FINDINGS

Site

Database(s)

EDR ID Number  
EPA ID Number

**THE ANIMAL DOCTORS (Continued)**

**S112346979**

Violation Notes: Activities Page and/or Business Owner Operator Identification Page.  
Returned to compliance on 07/29/2015.  
Violation Division: Palo Alto City Fire Department  
Violation Program: HMRRP  
Violation Source: CERS

Site ID: 160569  
Site Name: THE ANIMAL DOCTORS  
Violation Date: 02-09-2015  
Citation: HSC 6.95 Multiple Sections - California Health and Safety Code,  
Chapter 6.95, Section(s) Multiple Sections  
Violation Description: Business Plan Program - Administration/Documentation - General  
Violation Notes: Returned to compliance on 07/29/2015. Update CERS  
Violation Division: Palo Alto City Fire Department  
Violation Program: HMRRP  
Violation Source: CERS

Site ID: 160569  
Site Name: THE ANIMAL DOCTORS  
Violation Date: 02-09-2015  
Citation: HSC 6.95 25508(a)(1) - California Health and Safety Code, Chapter  
6.95, Section(s) 25508(a)(1)  
Violation Description: Failure to complete and electronically submit a site map with all  
required content.  
Violation Notes: Returned to compliance on 07/29/2015.  
Violation Division: Palo Alto City Fire Department  
Violation Program: HMRRP  
Violation Source: CERS

Site ID: 160569  
Site Name: THE ANIMAL DOCTORS  
Violation Date: 02-09-2015  
Citation: HSC 6.95 25508(a)(1) - California Health and Safety Code, Chapter  
6.95, Section(s) 25508(a)(1)  
Violation Description: Failure to complete and electronically submit hazardous material  
inventory information for all reportable hazardous materials on site  
at or above reportable quantities.  
Violation Notes: Returned to compliance on 07/29/2015.  
Violation Division: Palo Alto City Fire Department  
Violation Program: HMRRP  
Violation Source: CERS

Evaluation:  
Eval General Type: Compliance Evaluation Inspection  
Eval Date: 02-09-2015  
Violations Found: Yes  
Eval Type: Routine done by local agency  
Eval Notes: Update CERS  
Eval Division: Palo Alto City Fire Department  
Eval Program: HMRRP  
Eval Source: CERS

Eval General Type: Compliance Evaluation Inspection  
Eval Date: 04-10-2017  
Violations Found: No  
Eval Type: Routine done by local agency  
Eval Notes: Not reported

Map ID  
Direction  
Distance  
Elevation

MAP FINDINGS

Site

Database(s)

EDR ID Number  
EPA ID Number

**THE ANIMAL DOCTORS (Continued)**

**S112346979**

Eval Division: Palo Alto City Fire Department  
Eval Program: HMRRP  
Eval Source: CERS

Eval General Type: Compliance Evaluation Inspection  
Eval Date: 10-11-2016  
Violations Found: No  
Eval Type: Routine done by local agency  
Eval Notes: Not reported  
Eval Division: Palo Alto City Fire Department  
Eval Program: HMRRP  
Eval Source: CERS

Coordinates:

Site ID: 160569  
Facility Name: THE ANIMAL DOCTORS  
Env Int Type Code: HWG  
Program ID: 10078408  
Coord Name: Not reported  
Ref Point Type Desc: Unknown  
Latitude: 37.423519  
Longitude: -122.141121

Affiliation:

Affiliation Type Desc: CUPA District  
Entity Name: Santa Clara County Environmental Health  
Entity Title: Not reported  
Affiliation Address: 1555 Berger Drive, Suite 300  
Affiliation City: San Jose  
Affiliation State: CA  
Affiliation Country: Not reported  
Affiliation Zip: 95112-2716  
Affiliation Phone: (408) 918-3400

Affiliation Type Desc: Environmental Contact  
Entity Name: Jollene Watson  
Entity Title: Not reported  
Affiliation Address: 461 Page Mill Rd  
Affiliation City: Palo Alto  
Affiliation State: CA  
Affiliation Country: Not reported  
Affiliation Zip: 94306  
Affiliation Phone: (650) 325-1343

Affiliation Type Desc: Facility Mailing Address  
Entity Name: Mailing Address  
Entity Title: Not reported  
Affiliation Address: 461 PAGE MILL RD  
Affiliation City: PALO ALTO  
Affiliation State: CA  
Affiliation Country: Not reported  
Affiliation Zip: 94301  
Affiliation Phone: Not reported

Affiliation Type Desc: Legal Owner  
Entity Name: LAGERWERFF, DIEDERIK DVM

Map ID  
Direction  
Distance  
Elevation

MAP FINDINGS

Site

Database(s)

EDR ID Number  
EPA ID Number

**THE ANIMAL DOCTORS (Continued)**

**S112346979**

Entity Title: Not reported  
Affiliation Address: 461 PAGE MILL RD  
Affiliation City: PALO ALTO  
Affiliation State: CA  
Affiliation Country: United States  
Affiliation Zip: 94306  
Affiliation Phone: (650) 325-1343

Affiliation Type Desc: Operator  
Entity Name: Jollene Watson  
Entity Title: Not reported  
Affiliation Address: Not reported  
Affiliation City: Not reported  
Affiliation State: Not reported  
Affiliation Country: Not reported  
Affiliation Zip: Not reported  
Affiliation Phone: (650) 325-1343

Affiliation Type Desc: Parent Corporation  
Entity Name: THE ANIMAL DOCTORS  
Entity Title: Not reported  
Affiliation Address: Not reported  
Affiliation City: Not reported  
Affiliation State: Not reported  
Affiliation Country: Not reported  
Affiliation Zip: Not reported  
Affiliation Phone: Not reported

Affiliation Type Desc: Property Owner  
Entity Name: Dr. Hunteinger  
Entity Title: Not reported  
Affiliation Address: Not reported  
Affiliation City: Not reported  
Affiliation State: Not reported  
Affiliation Country: United States  
Affiliation Zip: Not reported  
Affiliation Phone: (650) 493-8751

CERS TANKS:  
Site ID: 160569  
CERS ID: 10078408  
CERS Description: Chemical Storage Facilities

Violations:  
Site ID: 160569  
Site Name: THE ANIMAL DOCTORS  
Violation Date: 02-09-2015  
Citation: 19 CCR 4 2729.2(a)(1) - California Code of Regulations, Title 19, Chapter 4, Section(s) 2729.2(a)(1)  
Violation Description: Owner/Operator failed to complete and/or submit the Business Activities Page and/or Business Owner Operator Identification Page.  
Violation Notes: Returned to compliance on 07/29/2015.  
Violation Division: Palo Alto City Fire Department  
Violation Program: HMRRP  
Violation Source: CERS

Map ID  
Direction  
Distance  
Elevation

MAP FINDINGS

Site

Database(s)

EDR ID Number  
EPA ID Number

**THE ANIMAL DOCTORS (Continued)**

**S112346979**

Site ID: 160569  
Site Name: THE ANIMAL DOCTORS  
Violation Date: 02-09-2015  
Citation: HSC 6.95 Multiple Sections - California Health and Safety Code, Chapter 6.95, Section(s) Multiple Sections  
Violation Description: Business Plan Program - Administration/Documentation - General  
Violation Notes: Returned to compliance on 07/29/2015. Update CERS  
Violation Division: Palo Alto City Fire Department  
Violation Program: HMRRP  
Violation Source: CERS

Site ID: 160569  
Site Name: THE ANIMAL DOCTORS  
Violation Date: 02-09-2015  
Citation: HSC 6.95 25508(a)(1) - California Health and Safety Code, Chapter 6.95, Section(s) 25508(a)(1)  
Violation Description: Failure to complete and electronically submit a site map with all required content.  
Violation Notes: Returned to compliance on 07/29/2015.  
Violation Division: Palo Alto City Fire Department  
Violation Program: HMRRP  
Violation Source: CERS

Site ID: 160569  
Site Name: THE ANIMAL DOCTORS  
Violation Date: 02-09-2015  
Citation: HSC 6.95 25508(a)(1) - California Health and Safety Code, Chapter 6.95, Section(s) 25508(a)(1)  
Violation Description: Failure to complete and electronically submit hazardous material inventory information for all reportable hazardous materials on site at or above reportable quantities.  
Violation Notes: Returned to compliance on 07/29/2015.  
Violation Division: Palo Alto City Fire Department  
Violation Program: HMRRP  
Violation Source: CERS

Evaluation:  
Eval General Type: Compliance Evaluation Inspection  
Eval Date: 02-09-2015  
Violations Found: Yes  
Eval Type: Routine done by local agency  
Eval Notes: Update CERS  
Eval Division: Palo Alto City Fire Department  
Eval Program: HMRRP  
Eval Source: CERS

Eval General Type: Compliance Evaluation Inspection  
Eval Date: 04-10-2017  
Violations Found: No  
Eval Type: Routine done by local agency  
Eval Notes: Not reported  
Eval Division: Palo Alto City Fire Department  
Eval Program: HMRRP  
Eval Source: CERS

Eval General Type: Compliance Evaluation Inspection  
Eval Date: 10-11-2016



Map ID  
Direction  
Distance  
Elevation

MAP FINDINGS

Site

Database(s)

EDR ID Number  
EPA ID Number

**THE ANIMAL DOCTORS (Continued)**

**S112346979**

Violations Found: No  
Eval Type: Routine done by local agency  
Eval Notes: Not reported  
Eval Division: Palo Alto City Fire Department  
Eval Program: HMRRP  
Eval Source: CERS

Coordinates:

Site ID: 160569  
Facility Name: THE ANIMAL DOCTORS  
Env Int Type Code: HWG  
Program ID: 10078408  
Coord Name: Not reported  
Ref Point Type Desc: Unknown  
Latitude: 37.423519  
Longitude: -122.141121

Affiliation:

Affiliation Type Desc: CUPA District  
Entity Name: Santa Clara County Environmental Health  
Entity Title: Not reported  
Affiliation Address: 1555 Berger Drive, Suite 300  
Affiliation City: San Jose  
Affiliation State: CA  
Affiliation Country: Not reported  
Affiliation Zip: 95112-2716  
Affiliation Phone: (408) 918-3400

Affiliation Type Desc: Environmental Contact  
Entity Name: Jollene Watson  
Entity Title: Not reported  
Affiliation Address: 461 Page Mill Rd  
Affiliation City: Palo Alto  
Affiliation State: CA  
Affiliation Country: Not reported  
Affiliation Zip: 94306  
Affiliation Phone: (650) 325-1343

Affiliation Type Desc: Facility Mailing Address  
Entity Name: Mailing Address  
Entity Title: Not reported  
Affiliation Address: 461 PAGE MILL RD  
Affiliation City: PALO ALTO  
Affiliation State: CA  
Affiliation Country: Not reported  
Affiliation Zip: 94301  
Affiliation Phone: Not reported

Affiliation Type Desc: Legal Owner  
Entity Name: LAGERWERFF, DIEDERIK DVM  
Entity Title: Not reported  
Affiliation Address: 461 PAGE MILL RD  
Affiliation City: PALO ALTO  
Affiliation State: CA  
Affiliation Country: United States  
Affiliation Zip: 94306

Map ID  
 Direction  
 Distance  
 Elevation

MAP FINDINGS

Site

Database(s)

EDR ID Number  
 EPA ID Number

**THE ANIMAL DOCTORS (Continued)**

**S112346979**

Affiliation Phone: (650) 325-1343

Affiliation Type Desc: Operator  
 Entity Name: Jollene Watson  
 Entity Title: Not reported  
 Affiliation Address: Not reported  
 Affiliation City: Not reported  
 Affiliation State: Not reported  
 Affiliation Country: Not reported  
 Affiliation Zip: Not reported  
 Affiliation Phone: (650) 325-1343

Affiliation Type Desc: Parent Corporation  
 Entity Name: THE ANIMAL DOCTORS  
 Entity Title: Not reported  
 Affiliation Address: Not reported  
 Affiliation City: Not reported  
 Affiliation State: Not reported  
 Affiliation Country: Not reported  
 Affiliation Zip: Not reported  
 Affiliation Phone: Not reported

Affiliation Type Desc: Property Owner  
 Entity Name: Dr. Hunteinger  
 Entity Title: Not reported  
 Affiliation Address: Not reported  
 Affiliation City: Not reported  
 Affiliation State: Not reported  
 Affiliation Country: United States  
 Affiliation Zip: Not reported  
 Affiliation Phone: (650) 493-8751

**A3**      **HOHBACH**  
**Target**    **195 PAGE MILL RD**  
**Property**   **PALO ALTO, CA 94306**

**FINDS 1023689678**  
**ECHO N/A**

**Site 3 of 42 in cluster A**

**Actual:**  
**30 ft.**

FINDS:

Registry ID: 110070086658

Environmental Interest/Information System

US National Pollutant Discharge Elimination System (NPDES) module of the Compliance Information System (ICIS) tracks surface water permits issued under the Clean Water Act. Under NPDES, all facilities that discharge pollutants from any point source into waters of the United States are required to obtain a permit. The permit will likely contain limits on what can be discharged, impose monitoring and reporting requirements, and include other provisions to ensure that the discharge does not adversely affect water quality.

[Click this hyperlink](#) while viewing on your computer to access additional FINDS: detail in the EDR Site Report.

Map ID  
Direction  
Distance  
Elevation

MAP FINDINGS

Site

Database(s)

EDR ID Number  
EPA ID Number

**HOHBACH (Continued)**

**1023689678**

ECHO:

Envid: 1023689678  
Registry ID: 110070086658  
DFR URL: <http://echo.epa.gov/detailed-facility-report?fid=110070086658>

**A4  
Target  
Property**

**PARK PLAZA  
195 PAGE MILL ROAD  
PALO ALTO, CA 94303**

**CPS-SLIC  
CERS S108937592  
N/A**

**Site 4 of 42 in cluster A**

**Actual:  
30 ft.**

CPS-SLIC:  
Region: STATE  
**Facility Status: Open - Eligible for Closure**  
Status Date: 07/18/2018  
Global Id: SL0608525943  
Lead Agency: SAN FRANCISCO BAY RWQCB (REGION 2)  
Lead Agency Case Number: Not reported  
Latitude: 37.4264282592534  
Longitude: -122.138335704803  
Case Type: Cleanup Program Site  
Case Worker: RWP  
Local Agency: Not reported  
RB Case Number: 43S1107  
File Location: Regional Board  
Potential Media Affected: Soil, Soil Vapor  
Potential Contaminants of Concern: \* Chlorinated Hydrocarbons, Arsenic, Waste Oil / Motor / Hydraulic / Lubricating  
  
Site History: Limited soil investigations indicates limited chlorinated volatile organic compounds (CVOCs) and petroleum hydrocarbon (PHC) contamination probably originating from prior industrial site use. Groundwater contamination probably originated from off-site HP/Varian sources within the COE plume. However, elevated soil gas chlorinated volatile organic compounds (CVOCs) in soil gas under the northeastern half of the property indicate potential vadose zone CVOc sources in that area. During excavation for building footings, PHC contamination associated with several underground storage tanks (USTs) was discovered in the central portion of the property. A followup investigation defined and excavated the soil-PHCs and groundwater-PHCs were defined to within property boundaries. The proposed remedy is excavation and disposal. The building has been constructed with potential IA VI mitigated through the vapor intrusion mitigation system (VIMS) consisting of a vapor barrier plus a subslab ventilation system. Indoor air testing will be conducted to verify that the VIMS is operating as designed.

Click here to access the California GeoTracker records for this facility:

CERS TANKS:

Site ID: 259143  
CERS ID: SL0608525943  
CERS Description: Cleanup Program Site

Affiliation:

Affiliation Type Desc: Regional Board Caseworker  
Entity Name: Roger Papler - SAN FRANCISCO BAY RWQCB (REGION 2)  
Entity Title: Not reported

Map ID  
Direction  
Distance  
Elevation

MAP FINDINGS

Site

Database(s)

EDR ID Number  
EPA ID Number

**PARK PLAZA (Continued)**

**S108937592**

Affiliation Address: 1515 CLAY STREET, SUITE 1500  
Affiliation City: OAKLAND  
Affiliation State: CA  
Affiliation Country: Not reported  
Affiliation Zip: Not reported  
Affiliation Phone: Not reported

**A5**  
**Target**  
**Property**

**HEWLETT-PACKARD COMP**  
**395 PAGE MILL RD**  
**PALO ALTO, CA 94306**

**CERS** **S121763057**  
**N/A**

**Site 5 of 42 in cluster A**

**Actual:**  
**30 ft.**

CERS TANKS:  
Site ID: 338262  
CERS ID: 80001599  
CERS Description: Corrective Action  
  
Affiliation:  
Affiliation Type Desc: Supervisor  
Entity Name: Referred - Not Assigned  
Entity Title: Not reported  
Affiliation Address: Not reported  
Affiliation City: Not reported  
Affiliation State: Not reported  
Affiliation Country: Not reported  
Affiliation Zip: Not reported  
Affiliation Phone: Not reported

**A6**  
**Target**  
**Property**

**AGILENT TECHNOLOGIES**  
**395 PAGE MILL ROAD**  
**PALO ALTO, CA 94306**

**FINDS** **1011980900**  
**N/A**

**Site 6 of 42 in cluster A**

**Actual:**  
**30 ft.**

FINDS:  
  
Registry ID: 110035813359  
  
Environmental Interest/Information System  
TSCA SUBMITTER  
  
STATE MASTER

[Click this hyperlink](#) while viewing on your computer to access additional FINDS: detail in the EDR Site Report.

Map ID  
Direction  
Distance  
Elevation

MAP FINDINGS

Site

Database(s)

EDR ID Number  
EPA ID Number

**A7**      **BLEIBLER IRON WORKS INC.**  
**Target**    **411-PAGE MILL ROAD**  
**Property**   **PALO ALTO, CA 94306**

**HIST UST**    **U001595946**  
                  **N/A**

**Site 7 of 42 in cluster A**

**Actual:**  
**30 ft.**

**HIST UST:**  
File Number:                    Not reported  
URL:                                Not reported  
Region:                            STATE  
Facility ID:                      00000010796  
Facility Type:                    Other  
Other Type:                      IRON FABRICATION  
Contact Name:                  ROBERT A. BLEIBLER  
Telephone:                        4153223941  
Owner Name:                      BLEIBLER IRON WORKS INC.  
Owner Address:                 411-PAGE MILL ROAD  
Owner City,St,Zip:            PALO ALTO, CA 94306  
Total Tanks:                      0001  
  
Tank Num:                         001  
Container Num:                  0001  
Year Installed:                 1958  
Tank Capacity:                 00000550  
Tank Used for:                  PRODUCT  
Type of Fuel:                    REGULAR  
Container Construction Thickness: Not reported  
Leak Detection:                 None

**A8**      **SPRINT, ENVRN HEALTH & SAFETY**  
**Target**    **101 PAGE MILL ROAD**  
**Property**   **PALO ALTO, CA 94306**

**EMI**    **S109282620**  
          **N/A**

**Site 8 of 42 in cluster A**

**Actual:**  
**30 ft.**

**EMI:**  
Year:                                2006  
County Code:                      43  
Air Basin:                         SF  
Facility ID:                        16847  
Air District Name:                BA  
SIC Code:                         4812  
Air District Name:                BAY AREA AQMD  
Community Health Air Pollution Info System: Not reported  
Consolidated Emission Reporting Rule: Not reported  
Total Organic Hydrocarbon Gases Tons/Yr: .009  
Reactive Organic Gases Tons/Yr: .0075303  
Carbon Monoxide Emissions Tons/Yr: .024  
NOX - Oxides of Nitrogen Tons/Yr: .113  
SOX - Oxides of Sulphur Tons/Yr: .002  
Particulate Matter Tons/Yr: .008  
Part. Matter 10 Micrometers and Smlr Tons/Yr:.007808  
  
Year:                                2007  
County Code:                      43  
Air Basin:                         SF  
Facility ID:                        16847  
Air District Name:                BA  
SIC Code:                         4812  
Air District Name:                BAY AREA AQMD

Map ID  
Direction  
Distance  
Elevation

MAP FINDINGS

Site

Database(s)

EDR ID Number  
EPA ID Number

**SPRINT, ENVRN HEALTH & SAFETY (Continued)**

**S109282620**

Community Health Air Pollution Info System: Not reported  
Consolidated Emission Reporting Rule: Not reported  
Total Organic Hydrocarbon Gases Tons/Yr: .009  
Reactive Organic Gases Tons/Yr: .0075303  
Carbon Monoxide Emissions Tons/Yr: .024  
NOX - Oxides of Nitrogen Tons/Yr: .113  
SOX - Oxides of Sulphur Tons/Yr: .002  
Particulate Matter Tons/Yr: .008  
Part. Matter 10 Micrometers and Smlr Tons/Yr:.007808

Year: 2008  
County Code: 43  
Air Basin: SF  
Facility ID: 16847  
Air District Name: BA  
SIC Code: 4812  
Air District Name: BAY AREA AQMD  
Community Health Air Pollution Info System: Not reported  
Consolidated Emission Reporting Rule: Not reported  
Total Organic Hydrocarbon Gases Tons/Yr: .006  
Reactive Organic Gases Tons/Yr: .0050202  
Carbon Monoxide Emissions Tons/Yr: .049  
NOX - Oxides of Nitrogen Tons/Yr: .04  
SOX - Oxides of Sulphur Tons/Yr: 0  
Particulate Matter Tons/Yr: .002  
Part. Matter 10 Micrometers and Smlr Tons/Yr:.001952

Year: 2009  
County Code: 43  
Air Basin: SF  
Facility ID: 16847  
Air District Name: BA  
SIC Code: 4812  
Air District Name: BAY AREA AQMD  
Community Health Air Pollution Info System: Not reported  
Consolidated Emission Reporting Rule: Not reported  
Total Organic Hydrocarbon Gases Tons/Yr: 6.000000000000001E-3  
Reactive Organic Gases Tons/Yr: 5.020199999999998E-3  
Carbon Monoxide Emissions Tons/Yr: 4.900000000000002E-2  
NOX - Oxides of Nitrogen Tons/Yr: 4.000000000000001E-2  
SOX - Oxides of Sulphur Tons/Yr: 0  
Particulate Matter Tons/Yr: 0.00204918032786885  
Part. Matter 10 Micrometers and Smlr Tons/Yr:0.002

Year: 2010  
County Code: 43  
Air Basin: SF  
Facility ID: 16847  
Air District Name: BA  
SIC Code: 4812  
Air District Name: BAY AREA AQMD  
Community Health Air Pollution Info System: Not reported  
Consolidated Emission Reporting Rule: Not reported  
Total Organic Hydrocarbon Gases Tons/Yr: 6.000000000000001E-3  
Reactive Organic Gases Tons/Yr: 5.020199999999998E-3  
Carbon Monoxide Emissions Tons/Yr: 5.000000000000003E-2  
NOX - Oxides of Nitrogen Tons/Yr: 4.100000000000002E-2

Map ID  
Direction  
Distance  
Elevation

MAP FINDINGS

Site

Database(s)

EDR ID Number  
EPA ID Number

**SPRINT, ENVRN HEALTH & SAFETY (Continued)**

**S109282620**

SOX - Oxides of Sulphur Tons/Yr: 0  
Particulate Matter Tons/Yr: 0.00204918032786885  
Part. Matter 10 Micrometers and Smlr Tons/Yr:0.002

Year: 2011  
County Code: 43  
Air Basin: SF  
Facility ID: 16847  
Air District Name: BA  
SIC Code: 4812  
Air District Name: BAY AREA AQMD  
Community Health Air Pollution Info System: Not reported  
Consolidated Emission Reporting Rule: Not reported  
Total Organic Hydrocarbon Gases Tons/Yr: 0.006  
Reactive Organic Gases Tons/Yr: 0.0050202  
Carbon Monoxide Emissions Tons/Yr: 0.05  
NOX - Oxides of Nitrogen Tons/Yr: 0.041  
SOX - Oxides of Sulphur Tons/Yr: 0  
Particulate Matter Tons/Yr: 0  
Part. Matter 10 Micrometers and Smlr Tons/Yr:0

Year: 2012  
County Code: 43  
Air Basin: SF  
Facility ID: 21791  
Air District Name: BA  
SIC Code: 4812  
Air District Name: BAY AREA AQMD  
Community Health Air Pollution Info System: Not reported  
Consolidated Emission Reporting Rule: Not reported  
Total Organic Hydrocarbon Gases Tons/Yr: 0.006  
Reactive Organic Gases Tons/Yr: 0.0050202  
Carbon Monoxide Emissions Tons/Yr: 0.051  
NOX - Oxides of Nitrogen Tons/Yr: 0.041  
SOX - Oxides of Sulphur Tons/Yr: 0  
Particulate Matter Tons/Yr: 0.0020491803279  
Part. Matter 10 Micrometers and Smlr Tons/Yr:0.002

Year: 2013  
County Code: 43  
Air Basin: SF  
Facility ID: 21791  
Air District Name: BA  
SIC Code: 4812  
Air District Name: BAY AREA AQMD  
Community Health Air Pollution Info System: Not reported  
Consolidated Emission Reporting Rule: Not reported  
Total Organic Hydrocarbon Gases Tons/Yr: 0.006  
Reactive Organic Gases Tons/Yr: 0.0050202  
Carbon Monoxide Emissions Tons/Yr: 0.051  
NOX - Oxides of Nitrogen Tons/Yr: 0.041  
SOX - Oxides of Sulphur Tons/Yr: 0  
Particulate Matter Tons/Yr: 0.002  
Part. Matter 10 Micrometers and Smlr Tons/Yr:0.002

Map ID  
Direction  
Distance  
Elevation

MAP FINDINGS

Site

Database(s)

EDR ID Number  
EPA ID Number

**A9** SECOR C/O HEWLETT-PACKARD COMP  
**Target** 395 PAGE MILL ROAD  
**Property** PALO ALTO, CA 94304

**EMI** S108433186  
N/A

**Site 9 of 42 in cluster A**

**Actual:** EMI:  
**30 ft.** Year: 2005  
County Code: 43  
Air Basin: SF  
Facility ID: 10788  
Air District Name: BA  
SIC Code: 3571  
Air District Name: BAY AREA AQMD  
Community Health Air Pollution Info System: Not reported  
Consolidated Emission Reporting Rule: Not reported  
Total Organic Hydrocarbon Gases Tons/Yr: .025  
Reactive Organic Gases Tons/Yr: .017465  
Carbon Monoxide Emissions Tons/Yr: 0  
NOX - Oxides of Nitrogen Tons/Yr: 0  
SOX - Oxides of Sulphur Tons/Yr: 0  
Particulate Matter Tons/Yr: 0  
Part. Matter 10 Micrometers and Smllr Tons/Yr:0

**A10** BLEIBLER IRON WORKS  
**Target** 411 PAGE MILL RD  
**Property** PALO ALTO, CA 94036

**HAZNET** S112917481  
N/A

**Site 10 of 42 in cluster A**

**Actual:** HAZNET:  
**30 ft.** envid: S112917481  
Year: 2001  
GEPaid: CAC002383224  
Contact: KEN BLEIBLER  
Telephone: 6503223940  
Mailing Name: Not reported  
Mailing Address: 411 PAGE MILL RD  
Mailing City,St,Zip: PALO ALTO, CA 940360000  
Gen County: Not reported  
TSD EPA ID: CAT000646117  
TSD County: Not reported  
Waste Category: Contaminated soil from site clean-up  
Disposal Method: Disposal, Land Fill  
Tons: 31.18  
Cat Decode: Not reported  
Method Decode: Not reported  
Facility County: Santa Clara



Map ID  
Direction  
Distance  
Elevation

MAP FINDINGS

Site

Database(s)

EDR ID Number  
EPA ID Number

A11  
Target  
Property

HEWLETT-PACKARD  
395 PAGE MILL RD  
PALO ALTO, CA

RGA LUST S114632231  
N/A

Site 11 of 42 in cluster A

Actual:  
30 ft.

RGA LUST:

2012	HEWLETT-PACKARD	395 PAGE MILL RD
2011	HEWLETT-PACKARD	395 PAGE MILL RD
2010	HEWLETT-PACKARD	395 PAGE MILL RD
2009	HEWLETT-PACKARD	395 PAGE MILL RD
2008	HEWLETT-PACKARD	395 PAGE MILL RD
2007	HEWLETT-PACKARD	395 PAGE MILL RD
2006	HEWLETT-PACKARD	395 PAGE MILL RD
2005	HEWLETT-PACKARD	395 PAGE MILL RD

A12  
Target  
Property

BLEIBLER IRON WORKS INC.  
411 PAGE MILL RD  
PALO ALTO, CA 94306

SWEEPS UST S101623426  
CA FID UST N/A

Site 12 of 42 in cluster A

Actual:  
30 ft.

SWEEPS UST:

Status: Active  
Comp Number: 10796  
Number: 9  
Board Of Equalization: Not reported  
Referral Date: 07-01-85  
Action Date: Not reported  
Created Date: 02-29-88  
Owner Tank Id: 1  
SWRCB Tank Id: 43-006-010796-000001  
Tank Status: A  
Capacity: 550  
Active Date: 07-01-85  
Tank Use: M.V. FUEL  
STG: P  
Content: LEADED  
Number Of Tanks: 1

CA FID UST:

Facility ID: 43012196  
Regulated By: UTNKA  
Regulated ID: 00010796  
Cortese Code: Not reported  
SIC Code: Not reported  
Facility Phone: 4153223941  
Mail To: Not reported  
Mailing Address: SAME  
Mailing Address 2: Not reported  
Mailing City,St,Zip: PALO ALTO 94306  
Contact: Not reported  
Contact Phone: Not reported  
DUNS Number: Not reported  
NPDES Number: Not reported  
EPA ID: Not reported  
Comments: Not reported  
Status: Active

Map ID  
Direction  
Distance  
Elevation

MAP FINDINGS

Site

Database(s)

EDR ID Number  
EPA ID Number

**A13**      **BLEIBLER IRON WORKS**  
**Target**    **411 PAGE MILL RD**  
**Property**   **PALO ALTO, CA 94306**

**LUST**    **S101440239**  
**HIST LUST**    **N/A**  
**HIST UST**  
**HIST CORTESE**  
**CERS**

**Site 13 of 42 in cluster A**

**Actual:**  
**30 ft.**

LUST:

Lead Agency:                    SAN FRANCISCO BAY RWQCB (REGION 2)  
Case Type:                        LUST Cleanup Site  
Geo Track:                        [http://geotracker.waterboards.ca.gov/profile\\_report.asp?global\\_id=T0608501747](http://geotracker.waterboards.ca.gov/profile_report.asp?global_id=T0608501747)  
Global Id:                         T0608501747  
Latitude:                         37.424047  
Longitude:                        -122.140191  
Status:                            Completed - Case Closed  
Status Date:                      05/08/1995  
Case Worker:                      UUU  
RB Case Number:                 43-1820  
Local Agency:                    SANTA CLARA COUNTY LOP  
File Location:                    Not reported  
Local Case Number:              Not reported  
Potential Media Affect:         Other Groundwater (uses other than drinking water)  
Potential Contaminants of Concern: Gasoline  
Site History:                      Not reported

LUST:

Global Id:                         T0608501747  
Contact Type:                    Regional Board Caseworker  
Contact Name:                    Regional Water Board  
Organization Name:              SAN FRANCISCO BAY RWQCB (REGION 2)  
Address:                         1515 CLAY ST SUITE 1400  
City:                              OAKLAND  
Email:                             Not reported  
Phone Number:                  Not reported

Global Id:                         T0608501747  
Contact Type:                    Local Agency Caseworker  
Contact Name:                    UST CASE WORKER  
Organization Name:              SANTA CLARA COUNTY LOP  
Address:                         1555 Berger Drive, Suite 300  
City:                              SAN JOSE  
Email:                             Not reported  
Phone Number:                  4089183400

LUST:

Global Id:                         T0608501747  
Action Type:                      ENFORCEMENT  
Date:                              05/08/1995  
Action:                            Closure/No Further Action Letter

Global Id:                         T0608501747  
Action Type:                      ENFORCEMENT  
Date:                              01/16/2002  
Action:                            Closure/No Further Action Letter

Global Id:                         T0608501747  
Action Type:                      RESPONSE  
Date:                              10/01/2001  
Action:                            Unauthorized Release Form

Map ID  
Direction  
Distance  
Elevation

MAP FINDINGS

Site

Database(s)

EDR ID Number  
EPA ID Number

**BLEIBLER IRON WORKS (Continued)**

**S101440239**

Global Id: T0608501747  
Action Type: RESPONSE  
Date: 05/28/2002  
Action: Well Destruction Report

Global Id: T0608501747  
Action Type: ENFORCEMENT  
Date: 01/10/2002  
Action: Staff Letter

Global Id: T0608501747  
Action Type: RESPONSE  
Date: 12/10/2001  
Action: Other Report / Document

Global Id: T0608501747  
Action Type: RESPONSE  
Date: 08/24/1993  
Action: Other Report / Document

Global Id: T0608501747  
Action Type: Other  
Date: 02/13/1984  
Action: Leak Stopped

Global Id: T0608501747  
Action Type: Other  
Date: 02/13/1984  
Action: Leak Reported

Global Id: T0608501747  
Action Type: ENFORCEMENT  
Date: 07/08/1995  
Action: Closure/No Further Action Letter

Global Id: T0608501747  
Action Type: Other  
Date: 02/13/1984  
Action: Leak Discovery

**LUST:**

Global Id: T0608501747  
Status: Completed - Case Closed  
Status Date: 05/08/1995

Global Id: T0608501747  
Status: Open - Case Begin Date  
Status Date: 02/13/1984

Global Id: T0608501747  
Status: Open - Site Assessment  
Status Date: 09/11/1990

Global Id: T0608501747  
Status: Open - Site Assessment  
Status Date: 10/31/1990

Map ID  
Direction  
Distance  
Elevation

MAP FINDINGS

Site

Database(s)

EDR ID Number  
EPA ID Number

**BLEIBLER IRON WORKS (Continued)**

**S101440239**

LUST REG 2:

Region: 2  
Facility Id: 43-1820  
Facility Status: Case Closed  
Case Number: 06S3W12K01  
How Discovered: Tank Closure  
Leak Cause: Structure Failure  
Leak Source: Tank  
Date Leak Confirmed: Not reported  
Oversight Program: LUST  
Prelim. Site Assessment Wokplan Submitted: 9/11/1990  
Preliminary Site Assessment Began: 10/31/1990  
Pollution Characterization Began: Not reported  
Pollution Remediation Plan Submitted: Not reported  
Date Remediation Action Underway: Not reported  
Date Post Remedial Action Monitoring Began: Not reported

LUST SANTA CLARA:

Region: SANTA CLARA  
SCVWD ID: 06S3W12K01F  
Date Closed: 05/08/1995  
EDR Link ID: 06S3W12K01F

HIST LUST SANTA CLARA:

Region: SANTA CLARA  
Region Code: 2  
SCVWD ID: 06S3W12K01  
Oversite Agency: SFRWQCB  
Date Listed: 1990-01-01 00:00:00  
Closed Date: 1995-05-08 00:00:00

HIST UST:

File Number: 0002CED8  
URL: <http://geotracker.waterboards.ca.gov/ustpdfs/pdf/0002CED8.pdf>  
Region: Not reported  
Facility ID: Not reported  
Facility Type: Not reported  
Other Type: Not reported  
Contact Name: Not reported  
Telephone: Not reported  
Owner Name: Not reported  
Owner Address: Not reported  
Owner City,St,Zip: Not reported  
Total Tanks: Not reported  
  
Tank Num: Not reported  
Container Num: Not reported  
Year Installed: Not reported  
Tank Capacity: Not reported  
Tank Used for: Not reported  
Type of Fuel: Not reported  
Container Construction Thickness: Not reported  
Leak Detection: Not reported

Map ID  
Direction  
Distance  
Elevation

MAP FINDINGS

Site

Database(s)

EDR ID Number  
EPA ID Number

**BLEIBLER IRON WORKS (Continued)**

**S101440239**

[Click here for Geo Tracker PDF:](#)

**HIST CORTESE:**

Region: CORTESE  
Facility County Code: 43  
Reg By: LTNKA  
Reg Id: 43-1820

**CERS TANKS:**

Site ID: 213726  
CERS ID: T0608501747  
CERS Description: Leaking Underground Storage Tank Cleanup Site

**Affiliation:**

Affiliation Type Desc: Local Agency Caseworker  
Entity Name: UST CASE WORKER - SANTA CLARA COUNTY LOP  
Entity Title: Not reported  
Affiliation Address: 1555 Berger Drive, Suite 300  
Affiliation City: SAN JOSE  
Affiliation State: CA  
Affiliation Country: Not reported  
Affiliation Zip: Not reported  
Affiliation Phone: 4089183400

Affiliation Type Desc: Regional Board Caseworker  
Entity Name: Regional Water Board - SAN FRANCISCO BAY RWQCB (REGION 2)  
Entity Title: Not reported  
Affiliation Address: 1515 CLAY ST SUITE 1400  
Affiliation City: OAKLAND  
Affiliation State: CA  
Affiliation Country: Not reported  
Affiliation Zip: Not reported  
Affiliation Phone: Not reported

---

**A14**      **BLEIBLER IRON WORKS INC**  
**Target**    **411 PAGE MILL RD**  
**Property**   **PALO ALTO, CA 94306**

**HAZNET**    **S112910743**  
                  **N/A**

**Site 14 of 42 in cluster A**

**Actual:**  
**30 ft.**

**HAZNET:**  
envid: S112910743  
Year: 2000  
GEPaid: CAC002299537  
Contact: SKIP BLEIBLER  
Telephone: 6503223941  
Mailing Name: Not reported  
Mailing Address: 411 PAGE MILL RD  
Mailing City,St,Zip: PALO ALTO, CA 943060000  
Gen County: Not reported  
TSD EPA ID: CAD982444481  
TSD County: Not reported  
Waste Category: Waste oil and mixed oil  
Disposal Method: Transfer Station  
Tons: 0.07  
Cat Decode: Not reported

Map ID  
 Direction  
 Distance  
 Elevation

MAP FINDINGS

Site

Database(s)

EDR ID Number  
 EPA ID Number

**BLEIBLER IRON WORKS INC (Continued)**

**S112910743**

Method Decode: Not reported  
 Facility County: Santa Clara

envid: S112910743  
 Year: 2000  
 GEPAID: CAC002299537  
 Contact: SKIP BLEIBLER  
 Telephone: 6503223941  
 Mailing Name: Not reported  
 Mailing Address: 411 PAGE MILL RD  
 Mailing City,St,Zip: PALO ALTO, CA 943060000  
 Gen County: Not reported  
 TSD EPA ID: CAD008252405  
 TSD County: Not reported  
 Waste Category: Liquids with halogenated organic compounds >= 1,000 Mg./L  
 Disposal Method: Recycler  
 Tons: 0.06  
 Cat Decode: Not reported  
 Method Decode: Not reported  
 Facility County: Santa Clara

**A15  
 Target  
 Property**

**BLEIBER IRON WORKS  
 411 PAGE MILL RD  
 PALO ALTO, CA**

**RGA LUST S114584834  
 N/A**

**Site 15 of 42 in cluster A**

**Actual:  
 30 ft.**

RGA LUST:

1996	BLEIBER IRON WORKS	411 PAGE MILL RD
1995	BLEIBER IRON WORKS	411 PAGE MILL RD
1994	BLEIBER IRON WORKS	411 PAGE MILL RD
1993	BLEIBER IRON WORKS	411 PAGE MILL RD
1992	BLEIBER IRON WORKS	411 PAGE MILL RD

**A16  
 Target  
 Property**

**THE ANIMAL DOCTORS  
 461 PAGE MILL RD  
 PALO ALTO, CA 94301**

**FINDS 1016421066  
 N/A**

**Site 16 of 42 in cluster A**

**Actual:  
 30 ft.**

FINDS:

Registry ID: 110055685227

Environmental Interest/Information System  
 STATE MASTER

[Click this hyperlink](#) while viewing on your computer to access additional FINDS: detail in the EDR Site Report.

Map ID  
Direction  
Distance  
Elevation

MAP FINDINGS

Site

Database(s)

EDR ID Number  
EPA ID Number

**A17**      **BLEIBLER IRON WORKS, INC**  
**Target**    **411 PAGE MILL ROAD**  
**Property**   **PALO ALTO, CA 94306**

**EMI**    **S106827076**  
          **N/A**

**Site 17 of 42 in cluster A**

**Actual:**  
**30 ft.**

EMI:  
Year: 1987  
County Code: 43  
Air Basin: SF  
Facility ID: 2766  
Air District Name: BA  
SIC Code: 3446  
Air District Name: BAY AREA AQMD  
Community Health Air Pollution Info System: Not reported  
Consolidated Emission Reporting Rule: Not reported  
Total Organic Hydrocarbon Gases Tons/Yr: 0  
Reactive Organic Gases Tons/Yr: 0  
Carbon Monoxide Emissions Tons/Yr: 0  
NOX - Oxides of Nitrogen Tons/Yr: 0  
SOX - Oxides of Sulphur Tons/Yr: 0  
Particulate Matter Tons/Yr: 0  
Part. Matter 10 Micrometers and Smlr Tons/Yr:0  
  
Year: 1990  
County Code: 43  
Air Basin: SF  
Facility ID: 2766  
Air District Name: BA  
SIC Code: 3446  
Air District Name: BAY AREA AQMD  
Community Health Air Pollution Info System: Not reported  
Consolidated Emission Reporting Rule: Not reported  
Total Organic Hydrocarbon Gases Tons/Yr: 0  
Reactive Organic Gases Tons/Yr: 0  
Carbon Monoxide Emissions Tons/Yr: 0  
NOX - Oxides of Nitrogen Tons/Yr: 0  
SOX - Oxides of Sulphur Tons/Yr: 0  
Particulate Matter Tons/Yr: 0  
Part. Matter 10 Micrometers and Smlr Tons/Yr:0  
  
Year: 1993  
County Code: 43  
Air Basin: SF  
Facility ID: 2766  
Air District Name: BA  
SIC Code: 3446  
Air District Name: BAY AREA AQMD  
Community Health Air Pollution Info System: Not reported  
Consolidated Emission Reporting Rule: Not reported  
Total Organic Hydrocarbon Gases Tons/Yr: 0  
Reactive Organic Gases Tons/Yr: 0  
Carbon Monoxide Emissions Tons/Yr: 0  
NOX - Oxides of Nitrogen Tons/Yr: 0  
SOX - Oxides of Sulphur Tons/Yr: 0  
Particulate Matter Tons/Yr: 0  
Part. Matter 10 Micrometers and Smlr Tons/Yr:0  
  
Year: 1996

Map ID  
Direction  
Distance  
Elevation

MAP FINDINGS

Site

Database(s)

EDR ID Number  
EPA ID Number

**BLEIBLER IRON WORKS, INC (Continued)**

**S106827076**

County Code: 43  
Air Basin: SF  
Facility ID: 2766  
Air District Name: BA  
SIC Code: 3446  
Air District Name: BAY AREA AQMD  
Community Health Air Pollution Info System: Not reported  
Consolidated Emission Reporting Rule: Not reported  
Total Organic Hydrocarbon Gases Tons/Yr: 0  
Reactive Organic Gases Tons/Yr: 0  
Carbon Monoxide Emissions Tons/Yr: 0  
NOX - Oxides of Nitrogen Tons/Yr: 0  
SOX - Oxides of Sulphur Tons/Yr: 0  
Particulate Matter Tons/Yr: 0  
Part. Matter 10 Micrometers and Smlr Tons/Yr:0

Year: 1997  
County Code: 43  
Air Basin: SF  
Facility ID: 2766  
Air District Name: BA  
SIC Code: 3446  
Air District Name: BAY AREA AQMD  
Community Health Air Pollution Info System: Not reported  
Consolidated Emission Reporting Rule: Not reported  
Total Organic Hydrocarbon Gases Tons/Yr: 0  
Reactive Organic Gases Tons/Yr: 0  
Carbon Monoxide Emissions Tons/Yr: 0  
NOX - Oxides of Nitrogen Tons/Yr: 0  
SOX - Oxides of Sulphur Tons/Yr: 0  
Particulate Matter Tons/Yr: 0  
Part. Matter 10 Micrometers and Smlr Tons/Yr:0

Year: 1998  
County Code: 43  
Air Basin: SF  
Facility ID: 2766  
Air District Name: BA  
SIC Code: 3446  
Air District Name: BAY AREA AQMD  
Community Health Air Pollution Info System: Not reported  
Consolidated Emission Reporting Rule: Not reported  
Total Organic Hydrocarbon Gases Tons/Yr: 0  
Reactive Organic Gases Tons/Yr: 0  
Carbon Monoxide Emissions Tons/Yr: 0  
NOX - Oxides of Nitrogen Tons/Yr: 0  
SOX - Oxides of Sulphur Tons/Yr: 0  
Particulate Matter Tons/Yr: 0  
Part. Matter 10 Micrometers and Smlr Tons/Yr:0



Map ID  
Direction  
Distance  
Elevation

MAP FINDINGS

Site

Database(s)

EDR ID Number  
EPA ID Number

A18  
Target  
Property

KELLY MOORE PAINT CO, INC.  
411 PAGE MILL RD  
PALO ALTO, CA 94306

HAZNET S113466790  
N/A

Site 18 of 42 in cluster A

Actual:  
30 ft.

HAZNET:

envid: S113466790  
Year: 2012  
GEPaid: CAL000333640  
Contact: JANET BAILEY  
Telephone: 6506104151  
Mailing Name: Not reported  
Mailing Address: 987 COMMERCIAL ST  
Mailing City,St,Zip: SAN CARLOS, CA 940704108  
Gen County: Santa Clara  
TSD EPA ID: CAD982444481  
TSD County: San Bernardino  
Waste Category: Not reported  
Disposal Method: Storage, Bulking, And/Or Transfer Off Site--No Treatment/Reovery (H010-H129) Or (H131-H135)  
Tons: 0.8  
Cat Decode: Not reported  
Method Decode: Not reported  
Facility County: Santa Clara

envid: S113466790  
Year: 2012  
GEPaid: CAL000333640  
Contact: JANET BAILEY  
Telephone: 6506104151  
Mailing Name: Not reported  
Mailing Address: 987 COMMERCIAL ST  
Mailing City,St,Zip: SAN CARLOS, CA 940704108  
Gen County: Santa Clara  
TSD EPA ID: ARD981057870  
TSD County: 99  
Waste Category: Not reported  
Disposal Method: Fuel Blending Prior To Energy Recovery At Another Site  
Tons: 0.325  
Cat Decode: Not reported  
Method Decode: Not reported  
Facility County: Santa Clara

envid: S113466790  
Year: 2010  
GEPaid: CAL000333640  
Contact: JANET BAILEY  
Telephone: 6506104151  
Mailing Name: Not reported  
Mailing Address: 987 COMMERCIAL ST  
Mailing City,St,Zip: SAN CARLOS, CA 940704108  
Gen County: Not reported  
TSD EPA ID: CAD982444481  
TSD County: Not reported  
Waste Category: Latex waste  
Disposal Method: Other Treatment  
Tons: 0.8  
Cat Decode: Not reported

Map ID  
 Direction  
 Distance  
 Elevation

MAP FINDINGS

Site

Database(s)

EDR ID Number  
 EPA ID Number

**KELLY MOORE PAINT CO, INC. (Continued)**

**S113466790**

Method Decode: Not reported  
 Facility County: Santa Clara  
  
 envid: S113466790  
 Year: 2010  
 GEPAID: CAL000333640  
 Contact: JANET BAILEY  
 Telephone: 6506104151  
 Mailing Name: Not reported  
 Mailing Address: 987 COMMERCIAL ST  
 Mailing City,St,Zip: SAN CARLOS, CA 940704108  
 Gen County: Not reported  
 TSD EPA ID: ARD981057870  
 TSD County: Not reported  
 Waste Category: Off-specification, aged or surplus organics  
 Disposal Method: Fuel Blending Prior To Energy Recovery At Another Site  
 Tons: 0.05  
 Cat Decode: Not reported  
 Method Decode: Not reported  
 Facility County: Santa Clara

**A19  
 Target  
 Property**

**PALO ALTO FABRICATION  
 395 PAGE MILL RD  
 PALO ALTO, CA 94306**

**NPDES S117707198  
 CIWQS N/A**

**Site 19 of 42 in cluster A**

**Actual:  
 30 ft.**

NPDES:  
 Facility Status: Not reported  
 NPDES Number: Not reported  
 Region: Not reported  
 Agency Number: Not reported  
 Regulatory Measure ID: Not reported  
 Place ID: Not reported  
 Order Number: Not reported  
 WDID: 2 43I006568  
 Regulatory Measure Type: Industrial  
 Program Type: Not reported  
 Adoption Date Of Regulatory Measure: Not reported  
 Effective Date Of Regulatory Measure: Not reported  
 Termination Date Of Regulatory Measure: Not reported  
 Expiration Date Of Regulatory Measure: Not reported  
 Discharge Address: Not reported  
 Discharge Name: Not reported  
 Discharge City: Not reported  
 Discharge State: Not reported  
 Discharge Zip: Not reported  
 Status: Terminated  
 Status Date: 04/27/1992  
 Operator Name: Hewlett Packard  
 Operator Address: 16399 W Bernardo Dr  
 Operator City: San Diego  
 Operator State: California  
 Operator Zip: 92127  
  
 NPDES as of 03/2018:  
 NPDES Number: Not reported  
 Status: Not reported

Map ID  
Direction  
Distance  
Elevation

MAP FINDINGS

Site

Database(s)

EDR ID Number  
EPA ID Number

**PALO ALTO FABRICATION (Continued)**

**S117707198**

Agency Number:	Not reported
Region:	2
Regulatory Measure ID:	275481
Order Number:	Not reported
Regulatory Measure Type:	Industrial
Place ID:	Not reported
WDID:	2 43I006568
Program Type:	Not reported
Adoption Date Of Regulatory Measure:	Not reported
Effective Date Of Regulatory Measure:	Not reported
Expiration Date Of Regulatory Measure:	Not reported
Termination Date Of Regulatory Measure:	Not reported
Discharge Name:	Not reported
Discharge Address:	Not reported
Discharge City:	Not reported
Discharge State:	Not reported
Discharge Zip:	Not reported
Received Date:	05/09/2008
Processed Date:	04/27/1992
Status:	Terminated
Status Date:	04/27/1992
Place Size:	10
Place Size Unit:	Acres
Contact:	Elizabeth Mcdonald
Contact Title:	Not reported
Contact Phone:	415-857-5700
Contact Phone Ext:	Not reported
Contact Email:	Not reported
Operator Name:	Hewlett Packard
Operator Address:	16399 W Bernardo Dr
Operator City:	San Diego
Operator State:	California
Operator Zip:	92127
Operator Contact:	Elizabeth Mcdonald
Operator Contact Title:	Not reported
Operator Contact Phone:	415-857-5589
Operator Contact Phone Ext:	Not reported
Operator Contact Email:	Not reported
Operator Type:	Private Business
Developer:	Not reported
Developer Address:	Not reported
Developer City:	Not reported
Developer State:	California
Developer Zip:	Not reported
Developer Contact:	Not reported
Developer Contact Title:	Not reported
Constype Linear Utility Ind:	Not reported
Emergency Phone:	415-857-5700
Emergency Phone Ext:	Not reported
Constype Above Ground Ind:	Not reported
Constype Below Ground Ind:	Not reported
Constype Cable Line Ind:	Not reported
Constype Comm Line Ind:	Not reported
Constype Commercial Ind:	Not reported
Constype Electrical Line Ind:	Not reported
Constype Gas Line Ind:	Not reported
Constype Industrial Ind:	Not reported

Map ID  
 Direction  
 Distance  
 Elevation

MAP FINDINGS

Site

Database(s)

EDR ID Number  
 EPA ID Number

**PALO ALTO FABRICATION (Continued)**

**S117707198**

Constype Other Description:	Not reported
Constype Other Ind:	Not reported
Constype Recons Ind:	Not reported
Constype Residential Ind:	Not reported
Constype Transport Ind:	Not reported
Constype Utility Description:	Not reported
Constype Utility Ind:	Not reported
Constype Water Sewer Ind:	Not reported
Dir Discharge Uswater Ind:	Not reported
Receiving Water Name:	San Francisco Bay
Certifier:	Not reported
Certifier Title:	Not reported
Certification Date:	Not reported
Primary Sic:	2821-Plastics Material and Synthetic Resins, and Nonvulcanizable Elastomers
Secondary Sic:	Not reported
Tertiary Sic:	Not reported

**CIWQS:**

Agency:	Hewlett Packard
Agency Address:	16399 W Bernardo Dr, San Diego, CA 92127
Place/Project Type:	Industrial - Plastics Material and Synthetic Resins, and Nonvulcanizable Elastomers
SIC/NAICS:	2821
Region:	2
Program:	INDSTW
Regulatory Measure Status:	Terminated
Regulatory Measure Type:	Storm water industrial
Order Number:	2014-0057-DWQ
WDID:	2 43I006568
NPDES Number:	CAS000001
Adoption Date:	Not reported
Effective Date:	04/27/1992
Termination Date:	Not reported
Expiration/Review Date:	Not reported
Design Flow:	Not reported
Major/Minor:	Not reported
Complexity:	Not reported
TTWQ:	Not reported
Enforcement Actions within 5 years:	0
Violations within 5 years:	0
Latitude:	37.42455
Longitude:	-122.14068

**A20  
 Target  
 Property**

**HEWLETT PACKARD: 395 PAGE MILL  
 395 PAGE MILL RD  
 PALO ALTO, CA**

**RGA LUST S114632209  
 N/A**

**Site 20 of 42 in cluster A**

**Actual:  
 30 ft.**

RGA LUST: 1992 HEWLETT PACKARD: 395 PAGE MILL 395 PAGE MILL RD

Map ID  
 Direction  
 Distance  
 Elevation

MAP FINDINGS

Site

Database(s)

EDR ID Number  
 EPA ID Number

**A21**      **BLEIBLER IRON WORKS**  
**Target**    **411 PAGE MILL RD**  
**Property**   **PALO ALTO, CA**

**RGA LUST**    **S114584835**  
**N/A**

**Site 21 of 42 in cluster A**

**Actual:**  
**30 ft.**

RGA LUST:

2012	BLEIBLER IRON WORKS	411 PAGE MILL RD
2011	BLEIBLER IRON WORKS	411 PAGE MILL RD
2010	BLEIBLER IRON WORKS	411 PAGE MILL RD
2009	BLEIBLER IRON WORKS	411 PAGE MILL RD
2008	BLEIBLER IRON WORKS	411 PAGE MILL RD
2007	BLEIBLER IRON WORKS	411 PAGE MILL RD
2006	BLEIBLER IRON WORKS	411 PAGE MILL RD
2005	BLEIBLER IRON WORKS	411 PAGE MILL RD
2003	BLEIBLER IRON WORKS	411 PAGE MILL RD
2002	BLEIBLER IRON WORKS	411 PAGE MILL RD
2001	BLEIBLER IRON WORKS	411 PAGE MILL RD
2000	BLEIBLER IRON WORKS	411 PAGE MILL RD
1998	BLEIBLER IRON WORKS	411 PAGE MILL RD
1997	BLEIBLER IRON WORKS	411 PAGE MILL RD

**A22**      **CLOUDERA**  
**Target**    **395 PAGE MILL RD**  
**Property**   **PALO ALTO, CA 94306**

**CERS**    **S121784861**  
**N/A**

**Site 22 of 42 in cluster A**

**Actual:**  
**30 ft.**

CERS TANKS:

Site ID:                    435078  
 CERS ID:                 10758433  
 CERS Description:      Chemical Storage Facilities

Coordinates:

Site ID:                    435078  
 Facility Name:            Cloudera  
 Env Int Type Code:      HMBP  
 Program ID:              10758433  
 Coord Name:              Not reported  
 Ref Point Type Desc:    Center of a facility or station.  
 Latitude:                 37.424920  
 Longitude:                -122.139050

Affiliation:

Affiliation Type Desc:    CUPA District  
 Entity Name:              Santa Clara County Environmental Health  
 Entity Title:              Not reported  
 Affiliation Address:      1555 Berger Drive, Suite 300  
 Affiliation City:          San Jose  
 Affiliation State:         CA  
 Affiliation Country:      Not reported  
 Affiliation Zip:           95112-2716  
 Affiliation Phone:        (408) 918-3400

Affiliation Type Desc:    Parent Corporation  
 Entity Name:              Cloudera  
 Entity Title:              Not reported  
 Affiliation Address:      Not reported  
 Affiliation City:          Not reported  
 Affiliation State:         Not reported

Map ID  
 Direction  
 Distance  
 Elevation

MAP FINDINGS

Site

Database(s)

EDR ID Number  
 EPA ID Number

**CLOUDERA (Continued)**

**S121784861**

Affiliation Country: Not reported  
 Affiliation Zip: Not reported  
 Affiliation Phone: Not reported

**A23  
 Target  
 Property**

**SPRINT POP  
 101 PAGE MILL RD  
 PALO ALTO, CA 94306**

**FINDS 1015900530  
 N/A**

**Site 23 of 42 in cluster A**

**Actual:  
 30 ft.**

FINDS:

Registry ID: 110054200618

Environmental Interest/Information System  
 AIR EMISSIONS CLASSIFICATION UNKNOWN

Registry ID: 110055699560

Environmental Interest/Information System  
 STATE MASTER

[Click this hyperlink](#) while viewing on your computer to access additional FINDS: detail in the EDR Site Report.

**A24  
 Target  
 Property**

**HEWLETT PACKARD  
 395 PAGE MILL RD  
 PALO ALTO, CA**

**RGA LUST S114632199  
 N/A**

**Site 24 of 42 in cluster A**

**Actual:  
 30 ft.**

RGA LUST:

2003	HEWLETT PACKARD	395 PAGE MILL RD
2002	HEWLETT PACKARD	395 PAGE MILL RD
1998	HEWLETT PACKARD	395 PAGE MILL RD
1997	HEWLETT PACKARD	395 PAGE MILL RD

**A25  
 Target  
 Property**

**1117 KELLY MOORE PAINT COMPANY  
 411 PAGE MILL RD  
 PALO ALTO, CA 94306**

**CUPA Listings S120049927  
 CERS HAZ WASTE N/A  
 CERS**

**Site 25 of 42 in cluster A**

**Actual:  
 30 ft.**

CUPA SANTA CLARA:

Region: SANTA CLARA  
 PE#: 2202  
 Program Description: GENERATES < 100 KG/YR  
 Latitude: 37.42409  
 Longitude: -122.14065  
 Record ID: PR0425750  
 Facility ID: FA0283866

Map ID  
Direction  
Distance  
Elevation

MAP FINDINGS

Site

Database(s)

EDR ID Number  
EPA ID Number

1117 KELLY MOORE PAINT COMPANY (Continued)

S120049927

CERS HAZ WASTE:

Site ID: 410511  
CERS ID: 10672330  
CERS Description: Hazardous Waste Generator

Evaluation:

Eval General Type: Compliance Evaluation Inspection  
Eval Date: 11-17-2016  
Violations Found: No  
Eval Type: Routine done by local agency  
Eval Notes: Not reported  
Eval Division: Palo Alto City Fire Department  
Eval Program: HMRRP  
Eval Source: CERS

Eval General Type: Compliance Evaluation Inspection  
Eval Date: 11-15-2017  
Violations Found: No  
Eval Type: Routine done by local agency  
Eval Notes: Not reported  
Eval Division: Palo Alto City Fire Department  
Eval Program: HMRRP  
Eval Source: CERS

Coordinates:

Site ID: 410511  
Facility Name: 1117 Kelly Moore Paint Company  
Env Int Type Code: HMBP  
Program ID: 10672330  
Coord Name: Not reported  
Ref Point Type Desc: Center of a facility or station.  
Latitude: 37.424170  
Longitude: -122.140590

Affiliation:

Affiliation Type Desc: CUPA District  
Entity Name: Santa Clara County Environmental Health  
Entity Title: Not reported  
Affiliation Address: 1555 Berger Drive, Suite 300  
Affiliation City: San Jose  
Affiliation State: CA  
Affiliation Country: Not reported  
Affiliation Zip: 95112-2716  
Affiliation Phone: (408) 918-3400

Affiliation Type Desc: Document Preparer  
Entity Name: Olga Arriaga  
Entity Title: Not reported  
Affiliation Address: Not reported  
Affiliation City: Not reported  
Affiliation State: Not reported  
Affiliation Country: Not reported  
Affiliation Zip: Not reported  
Affiliation Phone: Not reported

Affiliation Type Desc: Environmental Contact

Map ID  
Direction  
Distance  
Elevation

MAP FINDINGS

Site

Database(s)

EDR ID Number  
EPA ID Number

**1117 KELLY MOORE PAINT COMPANY (Continued)**

**S120049927**

Entity Name: OLGA ARRIAGA  
Entity Title: Not reported  
Affiliation Address: 411 PAGEMILL RD  
Affiliation City: PALO ALTO  
Affiliation State: CA  
Affiliation Country: Not reported  
Affiliation Zip: 289-0281  
Affiliation Phone: (650) 289-0368

Affiliation Type Desc: Facility Mailing Address  
Entity Name: Mailing Address  
Entity Title: Not reported  
Affiliation Address: ATTN: MARY LOGUE, 987 COMMERCIAL ST  
Affiliation City: SAN CARLOS  
Affiliation State: CA  
Affiliation Country: Not reported  
Affiliation Zip: 94070  
Affiliation Phone: Not reported

Affiliation Type Desc: Identification Signer  
Entity Name: OLGA ARRIAGA  
Entity Title: STORE MANAGER  
Affiliation Address: Not reported  
Affiliation City: Not reported  
Affiliation State: Not reported  
Affiliation Country: Not reported  
Affiliation Zip: Not reported  
Affiliation Phone: Not reported

Affiliation Type Desc: Legal Owner  
Entity Name: Kelly Moore Paint Company  
Entity Title: Not reported  
Affiliation Address: 97 COMMERCIAL ST  
Affiliation City: SAN CARLOS  
Affiliation State: CA  
Affiliation Country: United States  
Affiliation Zip: 94070  
Affiliation Phone: (650) 592-8337

Affiliation Type Desc: Operator  
Entity Name: Kelly Moore Paints  
Entity Title: Not reported  
Affiliation Address: Not reported  
Affiliation City: Not reported  
Affiliation State: Not reported  
Affiliation Country: Not reported  
Affiliation Zip: Not reported  
Affiliation Phone: (650) 592-8337

Affiliation Type Desc: Parent Corporation  
Entity Name: 1117 Kelly Moore Paint Company  
Entity Title: Not reported  
Affiliation Address: Not reported  
Affiliation City: Not reported  
Affiliation State: Not reported  
Affiliation Country: Not reported  
Affiliation Zip: Not reported



Map ID  
Direction  
Distance  
Elevation

MAP FINDINGS

Site

Database(s)

EDR ID Number  
EPA ID Number

**1117 KELLY MOORE PAINT COMPANY (Continued)**

**S120049927**

Affiliation Phone: Not reported  
  
Affiliation Type Desc: Property Owner  
Entity Name: William Jarvis  
Entity Title: Not reported  
Affiliation Address: 1570 EMERSON ST  
Affiliation City: PALO ALTO  
Affiliation State: CA  
Affiliation Country: United States  
Affiliation Zip: 94301  
Affiliation Phone: (650) 853-1962

**CERS TANKS:**

Site ID: 410511  
CERS ID: 10672330  
CERS Description: Chemical Storage Facilities

**Evaluation:**

Eval General Type: Compliance Evaluation Inspection  
Eval Date: 11-17-2016  
Violations Found: No  
Eval Type: Routine done by local agency  
Eval Notes: Not reported  
Eval Division: Palo Alto City Fire Department  
Eval Program: HMRRP  
Eval Source: CERS

Eval General Type: Compliance Evaluation Inspection  
Eval Date: 11-15-2017  
Violations Found: No  
Eval Type: Routine done by local agency  
Eval Notes: Not reported  
Eval Division: Palo Alto City Fire Department  
Eval Program: HMRRP  
Eval Source: CERS

**Coordinates:**

Site ID: 410511  
Facility Name: 1117 Kelly Moore Paint Company  
Env Int Type Code: HMBP  
Program ID: 10672330  
Coord Name: Not reported  
Ref Point Type Desc: Center of a facility or station.  
Latitude: 37.424170  
Longitude: -122.140590

**Affiliation:**

Affiliation Type Desc: CUPA District  
Entity Name: Santa Clara County Environmental Health  
Entity Title: Not reported  
Affiliation Address: 1555 Berger Drive, Suite 300  
Affiliation City: San Jose  
Affiliation State: CA  
Affiliation Country: Not reported  
Affiliation Zip: 95112-2716

Map ID  
Direction  
Distance  
Elevation

MAP FINDINGS

Site

Database(s)

EDR ID Number  
EPA ID Number

**1117 KELLY MOORE PAINT COMPANY (Continued)**

**S120049927**

Affiliation Phone: (408) 918-3400

Affiliation Type Desc: Document Preparer  
Entity Name: Olga Arriaga  
Entity Title: Not reported  
Affiliation Address: Not reported  
Affiliation City: Not reported  
Affiliation State: Not reported  
Affiliation Country: Not reported  
Affiliation Zip: Not reported  
Affiliation Phone: Not reported

Affiliation Type Desc: Environmental Contact  
Entity Name: OLGA ARRIAGA  
Entity Title: Not reported  
Affiliation Address: 411 PAGEMILL RD  
Affiliation City: PALO ALTO  
Affiliation State: CA  
Affiliation Country: Not reported  
Affiliation Zip: 289-0281  
Affiliation Phone: (650) 289-0368

Affiliation Type Desc: Facility Mailing Address  
Entity Name: Mailing Address  
Entity Title: Not reported  
Affiliation Address: ATTN: MARY LOGUE, 987 COMMERCIAL ST  
Affiliation City: SAN CARLOS  
Affiliation State: CA  
Affiliation Country: Not reported  
Affiliation Zip: 94070  
Affiliation Phone: Not reported

Affiliation Type Desc: Identification Signer  
Entity Name: OLGA ARRIAGA  
Entity Title: STORE MANAGER  
Affiliation Address: Not reported  
Affiliation City: Not reported  
Affiliation State: Not reported  
Affiliation Country: Not reported  
Affiliation Zip: Not reported  
Affiliation Phone: Not reported

Affiliation Type Desc: Legal Owner  
Entity Name: Kelly Moore Paint Company  
Entity Title: Not reported  
Affiliation Address: 97 COMMERCIAL ST  
Affiliation City: SAN CARLOS  
Affiliation State: CA  
Affiliation Country: United States  
Affiliation Zip: 94070  
Affiliation Phone: (650) 592-8337

Affiliation Type Desc: Operator  
Entity Name: Kelly Moore Paints  
Entity Title: Not reported  
Affiliation Address: Not reported  
Affiliation City: Not reported

Map ID  
Direction  
Distance  
Elevation

MAP FINDINGS

Site

Database(s)

EDR ID Number  
EPA ID Number

**1117 KELLY MOORE PAINT COMPANY (Continued)**

**S120049927**

Affiliation State: Not reported  
Affiliation Country: Not reported  
Affiliation Zip: Not reported  
Affiliation Phone: (650) 592-8337

Affiliation Type Desc: Parent Corporation  
Entity Name: 1117 Kelly Moore Paint Company  
Entity Title: Not reported  
Affiliation Address: Not reported  
Affiliation City: Not reported  
Affiliation State: Not reported  
Affiliation Country: Not reported  
Affiliation Zip: Not reported  
Affiliation Phone: Not reported

Affiliation Type Desc: Property Owner  
Entity Name: William Jarvis  
Entity Title: Not reported  
Affiliation Address: 1570 EMERSON ST  
Affiliation City: PALO ALTO  
Affiliation State: CA  
Affiliation Country: United States  
Affiliation Zip: 94301  
Affiliation Phone: (650) 853-1962

**A26** **PARK PLAZA**  
**Target** **195 PAGE MILL RD 2865 PARK BLVD**  
**Property** **PALO ALTO, CA 94306**

**BROWNFIELDS** **S109453793**  
**NPDES** **N/A**  
**CIWQS**

**Site 26 of 42 in cluster A**

**Actual:** **BROWNFIELDS:**  
**30 ft.** Global ID: SL0608525943  
Latitude: 37.426428259  
Longitude: -122.1383357  
Project Type: Cleanup Program Site  
Status: Open - Eligible for Closure  
Status Date: 07/18/2018  
Lead Agency: SAN FRANCISCO BAY RWQCB (REGION 2)  
Last Correspondence Date: 06/29/2018  
Release Type: Other Type of Release  
Contaminant(s) of Concern: \* Chlorinated Hydrocarbons, Arsenic, Waste Oil / Motor / Hydraulic / Lubricating  
Media of Concern: Soil, Soil Vapor  
Past Use(s) that Caused Contamination: MANUFACTURING - OTHER, VEHICLE MAINTENANCE  
Human Health Exposure Controlled: YES  
Human Health Exposure Controlled Date: 06/28/2017  
Groundwater Migration Controlled: YES  
Groundwater Migration Controlled Date: 06/28/2017  
Primary Caseworker Name: Roger Papler  
Primary Caseworker Organization Name: SAN FRANCISCO BAY RWQCB (REGION 2)  
Primary Caseworker Phone Number: 510-622-2435  
Primary Caseworker Address: 1515 CLAY STREET, SUITE 1500  
Primary Caseworker Address: OAKLAND  
Primary Caseworker Address: CA  
Primary Caseworker Email: roger.papler@waterboards.ca.gov

Map ID  
Direction  
Distance  
Elevation

MAP FINDINGS

Site

Database(s)

EDR ID Number  
EPA ID Number

**PARK PLAZA (Continued)**

**S109453793**

NPDES:

Facility Status: Terminated  
NPDES Number: CAS000002  
Region: 2  
Agency Number: 0  
Regulatory Measure ID: 346342  
Place ID: Not reported  
Order Number: 2009-0009-DWQ  
WDID: 2 43C352173  
Regulatory Measure Type: Enrollee  
Program Type: Construction  
Adoption Date Of Regulatory Measure: Not reported  
Effective Date Of Regulatory Measure: 06/09/2008  
Termination Date Of Regulatory Measure: 08/31/2016  
Expiration Date Of Regulatory Measure: Not reported  
Discharge Address: 29 Lowery Dr  
Discharge Name: Hohbach Realty Co LP  
Discharge City: Atherton  
Discharge State: California  
Discharge Zip: 94027  
Status: Not reported  
Status Date: Not reported  
Operator Name: Not reported  
Operator Address: Not reported  
Operator City: Not reported  
Operator State: Not reported  
Operator Zip: Not reported

NPDES as of 03/2018:

NPDES Number: CAS000002  
Status: Terminated  
Agency Number: 0  
Region: 2  
Regulatory Measure ID: 346342  
Order Number: 2009-0009-DWQ  
Regulatory Measure Type: Enrollee  
Place ID: Not reported  
WDID: 2 43C352173  
Program Type: Construction  
Adoption Date Of Regulatory Measure: Not reported  
Effective Date Of Regulatory Measure: 06/09/2008  
Expiration Date Of Regulatory Measure: Not reported  
Termination Date Of Regulatory Measure: 08/31/2016  
Discharge Name: Hohbach Realty Co LP  
Discharge Address: 29 Lowery Dr  
Discharge City: Atherton  
Discharge State: California  
Discharge Zip: 94027  
Received Date: Not reported  
Processed Date: Not reported  
Status: Not reported  
Status Date: Not reported  
Place Size: Not reported  
Place Size Unit: Not reported  
Contact: Not reported  
Contact Title: Not reported  
Contact Phone: Not reported

Map ID  
Direction  
Distance  
Elevation

MAP FINDINGS

Site

Database(s)

EDR ID Number  
EPA ID Number

**PARK PLAZA (Continued)**

**S109453793**

Contact Phone Ext:	Not reported
Contact Email:	Not reported
Operator Name:	Not reported
Operator Address:	Not reported
Operator City:	Not reported
Operator State:	Not reported
Operator Zip:	Not reported
Operator Contact:	Not reported
Operator Contact Title:	Not reported
Operator Contact Phone:	Not reported
Operator Contact Phone Ext:	Not reported
Operator Contact Email:	Not reported
Operator Type:	Not reported
Developer:	Not reported
Developer Address:	Not reported
Developer City:	Not reported
Developer State:	Not reported
Developer Zip:	Not reported
Developer Contact:	Not reported
Developer Contact Title:	Not reported
Constype Linear Utility Ind:	Not reported
Emergency Phone:	Not reported
Emergency Phone Ext:	Not reported
Constype Above Ground Ind:	Not reported
Constype Below Ground Ind:	Not reported
Constype Cable Line Ind:	Not reported
Constype Comm Line Ind:	Not reported
Constype Commercial Ind:	Not reported
Constype Electrical Line Ind:	Not reported
Constype Gas Line Ind:	Not reported
Constype Industrial Ind:	Not reported
Constype Other Description:	Not reported
Constype Other Ind:	Not reported
Constype Recons Ind:	Not reported
Constype Residential Ind:	Not reported
Constype Transport Ind:	Not reported
Constype Utility Description:	Not reported
Constype Utility Ind:	Not reported
Constype Water Sewer Ind:	Not reported
Dir Discharge Uswater Ind:	Not reported
Receiving Water Name:	Not reported
Certifier:	Not reported
Certifier Title:	Not reported
Certification Date:	Not reported
Primary Sic:	Not reported
Secondary Sic:	Not reported
Tertiary Sic:	Not reported
NPDES Number:	Not reported
Status:	Not reported
Agency Number:	Not reported
Region:	2
Regulatory Measure ID:	346342
Order Number:	Not reported
Regulatory Measure Type:	Construction
Place ID:	Not reported
WDID:	2 43C352173

Map ID  
Direction  
Distance  
Elevation

MAP FINDINGS

Site

Database(s)

EDR ID Number  
EPA ID Number

**PARK PLAZA (Continued)**

**S109453793**

Program Type: Not reported  
Adoption Date Of Regulatory Measure: Not reported  
Effective Date Of Regulatory Measure: Not reported  
Expiration Date Of Regulatory Measure: Not reported  
Termination Date Of Regulatory Measure: 08/31/2016  
Discharge Name: Not reported  
Discharge Address: Not reported  
Discharge City: Not reported  
Discharge State: Not reported  
Discharge Zip: Not reported  
Received Date: 06/04/2008  
Processed Date: 06/09/2008  
Status: Terminated  
Status Date: 01/04/2017  
Place Size: 2.41  
Place Size Unit: Acres  
Contact: Harold Hohbach  
Contact Title: Not reported  
Contact Phone: 650-328-2300  
Contact Phone Ext: Not reported  
Contact Email: Not reported  
Operator Name: Hohbach Realty Co LP  
Operator Address: 29 Lowery Dr  
Operator City: Atherton  
Operator State: California  
Operator Zip: 94027  
Operator Contact: Harold Hohbach  
Operator Contact Title: Not reported  
Operator Contact Phone: 650-322-8242  
Operator Contact Phone Ext: Not reported  
Operator Contact Email: Not reported  
Operator Type: Private Business  
Developer: Hohbach Realty Co LP  
Developer Address: 29 Lowery Dr  
Developer City: Atherton  
Developer State: California  
Developer Zip: 94027  
Developer Contact: Harold Hohbach  
Developer Contact Title: Not reported  
Constype Linear Utility Ind: Not reported  
Emergency Phone: 650-322-8242  
Emergency Phone Ext: Not reported  
Constype Above Ground Ind: Not reported  
Constype Below Ground Ind: Not reported  
Constype Cable Line Ind: Not reported  
Constype Comm Line Ind: Not reported  
Constype Commercial Ind: Y  
Constype Electrical Line Ind: Not reported  
Constype Gas Line Ind: Not reported  
Constype Industrial Ind: Not reported  
Constype Other Description: Not reported  
Constype Other Ind: Not reported  
Constype Recons Ind: Not reported  
Constype Residential Ind: Not reported  
Constype Transport Ind: Not reported  
Constype Utility Description: Not reported  
Constype Utility Ind: Not reported

Map ID  
Direction  
Distance  
Elevation

MAP FINDINGS

Site

Database(s)

EDR ID Number  
EPA ID Number

**PARK PLAZA (Continued)**

**S109453793**

Constype Water Sewer Ind: Not reported  
Dir Discharge Uswater Ind: Not reported  
Receiving Water Name: SF Bay  
Certifier: Harold Hohbach  
Certifier Title: Not reported  
Certification Date: 12-OCT-10  
Primary Sic: Not reported  
Secondary Sic: Not reported  
Tertiary Sic: Not reported

Facility Status: Not reported  
NPDES Number: Not reported  
Region: Not reported  
Agency Number: Not reported  
Regulatory Measure ID: Not reported  
Place ID: Not reported  
Order Number: Not reported  
WDID: 2 43C352173  
Regulatory Measure Type: Construction  
Program Type: Not reported  
Adoption Date Of Regulatory Measure: Not reported  
Effective Date Of Regulatory Measure: Not reported  
Termination Date Of Regulatory Measure: Not reported  
Expiration Date Of Regulatory Measure: Not reported  
Discharge Address: Not reported  
Discharge Name: Not reported  
Discharge City: Not reported  
Discharge State: Not reported  
Discharge Zip: Not reported  
Status: Terminated  
Status Date: 01/04/2017  
Operator Name: Hohbach Realty Co LP  
Operator Address: 29 Lowery Dr  
Operator City: Atherton  
Operator State: California  
Operator Zip: 94027

NPDES as of 03/2018:

NPDES Number: CAS000002  
Status: Terminated  
Agency Number: 0  
Region: 2  
Regulatory Measure ID: 346342  
Order Number: 2009-0009-DWQ  
Regulatory Measure Type: Enrollee  
Place ID: Not reported  
WDID: 2 43C352173  
Program Type: Construction  
Adoption Date Of Regulatory Measure: Not reported  
Effective Date Of Regulatory Measure: 06/09/2008  
Expiration Date Of Regulatory Measure: Not reported  
Termination Date Of Regulatory Measure: 08/31/2016  
Discharge Name: Hohbach Realty Co LP  
Discharge Address: 29 Lowery Dr  
Discharge City: Atherton  
Discharge State: California  
Discharge Zip: 94027

Map ID  
Direction  
Distance  
Elevation

MAP FINDINGS

Site

Database(s)

EDR ID Number  
EPA ID Number

**PARK PLAZA (Continued)**

**S109453793**

Received Date:	Not reported
Processed Date:	Not reported
Status:	Not reported
Status Date:	Not reported
Place Size:	Not reported
Place Size Unit:	Not reported
Contact:	Not reported
Contact Title:	Not reported
Contact Phone:	Not reported
Contact Phone Ext:	Not reported
Contact Email:	Not reported
Operator Name:	Not reported
Operator Address:	Not reported
Operator City:	Not reported
Operator State:	Not reported
Operator Zip:	Not reported
Operator Contact:	Not reported
Operator Contact Title:	Not reported
Operator Contact Phone:	Not reported
Operator Contact Phone Ext:	Not reported
Operator Contact Email:	Not reported
Operator Type:	Not reported
Developer:	Not reported
Developer Address:	Not reported
Developer City:	Not reported
Developer State:	Not reported
Developer Zip:	Not reported
Developer Contact:	Not reported
Developer Contact Title:	Not reported
Constype Linear Utility Ind:	Not reported
Emergency Phone:	Not reported
Emergency Phone Ext:	Not reported
Constype Above Ground Ind:	Not reported
Constype Below Ground Ind:	Not reported
Constype Cable Line Ind:	Not reported
Constype Comm Line Ind:	Not reported
Constype Commercial Ind:	Not reported
Constype Electrical Line Ind:	Not reported
Constype Gas Line Ind:	Not reported
Constype Industrial Ind:	Not reported
Constype Other Description:	Not reported
Constype Other Ind:	Not reported
Constype Recons Ind:	Not reported
Constype Residential Ind:	Not reported
Constype Transport Ind:	Not reported
Constype Utility Description:	Not reported
Constype Utility Ind:	Not reported
Constype Water Sewer Ind:	Not reported
Dir Discharge Uswater Ind:	Not reported
Receiving Water Name:	Not reported
Certifier:	Not reported
Certifier Title:	Not reported
Certification Date:	Not reported
Primary Sic:	Not reported
Secondary Sic:	Not reported
Tertiary Sic:	Not reported



Map ID  
Direction  
Distance  
Elevation

MAP FINDINGS

Site

Database(s)

EDR ID Number  
EPA ID Number

**PARK PLAZA (Continued)**

**S109453793**

NPDES Number: Not reported  
Status: Not reported  
Agency Number: Not reported  
Region: 2  
Regulatory Measure ID: 346342  
Order Number: Not reported  
Regulatory Measure Type: Construction  
Place ID: Not reported  
WDID: 2 43C352173  
Program Type: Not reported  
Adoption Date Of Regulatory Measure: Not reported  
Effective Date Of Regulatory Measure: Not reported  
Expiration Date Of Regulatory Measure: Not reported  
Termination Date Of Regulatory Measure: 08/31/2016  
Discharge Name: Not reported  
Discharge Address: Not reported  
Discharge City: Not reported  
Discharge State: Not reported  
Discharge Zip: Not reported  
Received Date: 06/04/2008  
Processed Date: 06/09/2008  
Status: Terminated  
Status Date: 01/04/2017  
Place Size: 2.41  
Place Size Unit: Acres  
Contact: Harold Hohbach  
Contact Title: Not reported  
Contact Phone: 650-328-2300  
Contact Phone Ext: Not reported  
Contact Email: Not reported  
Operator Name: Hohbach Realty Co LP  
Operator Address: 29 Lowery Dr  
Operator City: Atherton  
Operator State: California  
Operator Zip: 94027  
Operator Contact: Harold Hohbach  
Operator Contact Title: Not reported  
Operator Contact Phone: 650-322-8242  
Operator Contact Phone Ext: Not reported  
Operator Contact Email: Not reported  
Operator Type: Private Business  
Developer: Hohbach Realty Co LP  
Developer Address: 29 Lowery Dr  
Developer City: Atherton  
Developer State: California  
Developer Zip: 94027  
Developer Contact: Harold Hohbach  
Developer Contact Title: Not reported  
Constype Linear Utility Ind: Not reported  
Emergency Phone: 650-322-8242  
Emergency Phone Ext: Not reported  
Constype Above Ground Ind: Not reported  
Constype Below Ground Ind: Not reported  
Constype Cable Line Ind: Not reported  
Constype Comm Line Ind: Not reported  
Constype Commercial Ind: Y  
Constype Electrical Line Ind: Not reported

Map ID  
 Direction  
 Distance  
 Elevation

MAP FINDINGS

Site

Database(s)

EDR ID Number  
 EPA ID Number

**PARK PLAZA (Continued)**

**S109453793**

Constype Gas Line Ind: Not reported  
 Constype Industrial Ind: Not reported  
 Constype Other Description: Not reported  
 Constype Other Ind: Not reported  
 Constype Recons Ind: Not reported  
 Constype Residential Ind: Not reported  
 Constype Transport Ind: Not reported  
 Constype Utility Description: Not reported  
 Constype Utility Ind: Not reported  
 Constype Water Sewer Ind: Not reported  
 Dir Discharge Uswater Ind: Not reported  
 Receiving Water Name: SF Bay  
 Certifier: Harold Hohbach  
 Certifier Title: Not reported  
 Certification Date: 12-OCT-10  
 Primary Sic: Not reported  
 Secondary Sic: Not reported  
 Tertiary Sic: Not reported

**CIWQS:**

Agency: Hohbach Realty Co LP  
 Agency Address: 29 Lowery Dr, Atherton, CA 94027  
 Place/Project Type: Construction - Commercial  
 SIC/NAICS: Not reported  
 Region: 2  
 Program: CONSTW  
 Regulatory Measure Status: Terminated  
 Regulatory Measure Type: Storm water construction  
 Order Number: 2009-0009-DWQ  
 WDID: 2 43C352173  
 NPDES Number: CAS000002  
 Adoption Date: Not reported  
 Effective Date: 06/09/2008  
 Termination Date: 08/31/2016  
 Expiration/Review Date: Not reported  
 Design Flow: Not reported  
 Major/Minor: Not reported  
 Complexity: Not reported  
 TTWQ: Not reported  
 Enforcement Actions within 5 years: 1  
 Violations within 5 years: 0  
 Latitude: Not reported  
 Longitude: Not reported

**A27**      **441 PAGE MILL ROAD**  
**Target**    **441 PAGE MILL ROAD**  
**Property**   **PALO ALTO, CA 94306**

**CPS-SLIC**   **S118504852**  
**CERS**       **N/A**

**Site 27 of 42 in cluster A**

**Actual:**  
**30 ft.**

**CPS-SLIC:**  
 Region: STATE  
**Facility Status:** **Open - Verification Monitoring**  
 Status Date: 01/09/2018  
 Global Id: T10000008756  
 Lead Agency: SAN FRANCISCO BAY RWQCB (REGION 2)

Map ID  
Direction  
Distance  
Elevation

MAP FINDINGS

Site

Database(s)

EDR ID Number  
EPA ID Number

**441 PAGE MILL ROAD (Continued)**

**S118504852**

Lead Agency Case Number: Not reported  
Latitude: 37.42374  
Longitude: -122.14093  
Case Type: Cleanup Program Site  
Case Worker: MBR  
Local Agency: Not reported  
RB Case Number: 43S1198  
File Location: All Files are on GeoTracker or in the Local Agency Database  
Potential Media Affected: Contaminated Surface / Structure, Indoor Air, Other Groundwater (uses other than drinking water), Soil, Soil Vapor  
Potential Contaminants of Concern: Trichloroethylene (TCE)  
Site History: Based on information presented in the May 17, 2012, Phase 1 Environmental Site Assessment, Green Mountain Reality is planning to redevelop the Site with a mixed-use (retail, commercial, and residential) structure. The proposed structure will be three stories above ground with one level below ground for parking. The Site is located within the California Olive Emerson (COE) Study Area, with is characterized with contaminated groundwater of various volatile organic compounds (VOCs) from several upgradient sites including former Hewlett Packard 640 Page Mill Road, former Varian 601 California Avenue, and former Hewlett Packard, 395 Page Mill Road. Analysis of groundwater in the Site vicinity show trichloroethene (TCE) concentrations ranging, generally, from 50 to 130 micrograms per liter (ug/L).

[Click here to access the California GeoTracker records for this facility:](#)

**CERS TANKS:**

Site ID: 366617  
CERS ID: T10000008756  
CERS Description: Cleanup Program Site

**Affiliation:**

Affiliation Type Desc: Regional Board Caseworker  
Entity Name: MICHAEL ROCHETTE - SAN FRANCISCO BAY RWQCB (REGION 2)  
Entity Title: Not reported  
Affiliation Address: 1515 CLAY STREET, SUITE 1400  
Affiliation City: OAKLAND  
Affiliation State: CA  
Affiliation Country: Not reported  
Affiliation Zip: Not reported  
Affiliation Phone: Not reported

**A28  
Target  
Property**

**HEWLETT-PACKARD  
395 PAGE MILL ROAD  
PALO ALTO, CA**

**RGA LUST S114632233  
N/A**

**Site 28 of 42 in cluster A**

**Actual:  
30 ft.**

RGA LUST: 2003 HEWLETT-PACKARD 395 PAGE MILL ROAD

Map ID  
Direction  
Distance  
Elevation

MAP FINDINGS

Site

Database(s)

EDR ID Number  
EPA ID Number

**A29** HEWLETT-PACKARD COMPANY  
**Target** 395 PAGE MILL RD  
**Property** PALO ALTO, CA 94303

**HAZNET** S112999605  
**CERS** N/A

**Site 29 of 42 in cluster A**

**Actual:**  
**30 ft.**

**HAZNET:**

envid: S112999605  
Year: 2013  
GEPaid: CAD009122557  
Contact: Tammy Casper  
Telephone: 5417152684  
Mailing Name: Not reported  
Mailing Address: 1070 NE Circle Blvd.  
Mailing City,St,Zip: Corvallis, OR 973300000  
Gen County: Santa Clara  
TSD EPA ID: AZD982441263  
TSD County: 99  
Waste Category: Not reported  
Disposal Method: Other Recovery Of Reclamation For Reuse Including Acid Regeneration,  
Organics Recovery Ect  
Tons: 7  
Cat Decode: Not reported  
Method Decode: Not reported  
Facility County: Not reported

envid: S112999605  
Year: 2010  
GEPaid: CAD009122557  
Contact: RICHARD BOULDT  
Telephone: 9167854233  
Mailing Name: Not reported  
Mailing Address: 8000 FOOTHILLS BLVD  
Mailing City,St,Zip: ROSEVILLE, CA 957470000  
Gen County: Not reported  
TSD EPA ID: NVD980895338  
TSD County: Not reported  
Waste Category: Other organic solids  
Disposal Method: Storage, Bulking, And/Or Transfer Off Site--No Treatment/Reovery  
(H010-H129) Or (H131-H135)  
Tons: 0.35  
Cat Decode: Not reported  
Method Decode: Not reported  
Facility County: Santa Clara

envid: S112999605  
Year: 2000  
GEPaid: CAD009122557  
Contact: ELIZABETH MCDONALD  
Telephone: 6508576492  
Mailing Name: Not reported  
Mailing Address: 1501 PAGE MILL ROAD MS 5UE  
Mailing City,St,Zip: PALO ALTO, CA 943041112  
Gen County: Not reported  
TSD EPA ID: AZD982441263  
TSD County: Not reported  
Waste Category: Solids or sludges with halogenated organic compounds >= 1,000 Mg./L  
Disposal Method: Treatment, Incineration  
Tons: 0.9

Map ID  
Direction  
Distance  
Elevation

MAP FINDINGS

Site

Database(s)

EDR ID Number  
EPA ID Number

**HEWLETT-PACKARD COMPANY (Continued)**

**S112999605**

Cat Decode: Not reported  
Method Decode: Not reported  
Facility County: Santa Clara

envid: S112999605  
Year: 1999  
GPAID: CAD009122557  
Contact: HEWLETT PACKARD COMPANY  
Telephone: 4158576882  
Mailing Name: Not reported  
Mailing Address: 1501 PAGE MILL ROAD MS 5UE  
Mailing City,St,Zip: PALO ALTO, CA 943041112  
Gen County: Not reported  
TSD EPA ID: CAD009452657  
TSD County: Not reported  
Waste Category: Unspecified organic liquid mixture  
Disposal Method: Recycler  
Tons: 1.1758  
Cat Decode: Not reported  
Method Decode: Not reported  
Facility County: Santa Clara

envid: S112999605  
Year: 1999  
GPAID: CAD009122557  
Contact: HEWLETT PACKARD COMPANY  
Telephone: 4158576882  
Mailing Name: Not reported  
Mailing Address: 1501 PAGE MILL ROAD MS 5UE  
Mailing City,St,Zip: PALO ALTO, CA 943041112  
Gen County: Not reported  
TSD EPA ID: CAD009466392  
TSD County: Not reported  
Waste Category: Other empty containers 30 gallons or more  
Disposal Method: Recycler  
Tons: .5000  
Cat Decode: Not reported  
Method Decode: Not reported  
Facility County: Santa Clara

[Click this hyperlink](#) while viewing on your computer to access  
90 additional CA\_HAZNET: record(s) in the EDR Site Report.

**CERS TANKS:**

Site ID: 224855  
CERS ID: CAD009122557  
CERS Description: Hazardous Waste

**Affiliation:**

Affiliation Type Desc: Facility Contact  
Entity Name: Kim Newell  
Entity Title: Not reported  
Affiliation Address: 1501 PAGE MILL RDMS 1214  
Affiliation City: PALO ALTO  
Affiliation State: CA  
Affiliation Country: Not reported  
Affiliation Zip: 94304

Map ID  
Direction  
Distance  
Elevation

MAP FINDINGS

Site

Database(s)

EDR ID Number  
EPA ID Number

**HEWLETT-PACKARD COMPANY (Continued)**

**S112999605**

Affiliation Phone: 6502368128  
  
Affiliation Type Desc: Facility Owner  
Entity Name: HP INC  
Entity Title: Not reported  
Affiliation Address: 1501 PAGE MILL RDMS 1214  
Affiliation City: PALO ALTO  
Affiliation State: CA  
Affiliation Country: Not reported  
Affiliation Zip: 94304  
Affiliation Phone: 6502368128

**A30  
Target  
Property**

**SPRINT POP  
101 PAGE MILL RD  
PALO ALTO, CA 94306**

**AST A100424803  
N/A**

**Site 30 of 42 in cluster A**

**Actual:  
30 ft.**

AST:  
Certified Unified Program Agencies: Not reported  
Owner: SPRINT COMMUNICATIONS CO. LLP  
Total Gallons: Not reported  
CERSID: 10079263  
Facility ID: 43-006-007134  
Business Name: Sprint United Management Co.  
Phone: (800)230-2127  
Fax: Not reported  
Mailing Address: Not reported  
Mailing Address City: Not reported  
Mailing Address State: Not reported  
Mailing Address Zip Code: Not reported  
Operator Name: SPRINT COMMUNICATION  
Operator Phone: (800)230-2127  
Owner Phone: (913)315-8625  
Owner Mail Address: Not reported  
Owner State: KS  
Owner Zip Code: 66251  
Owner Country: United States  
Property Owner Name: Not reported  
Property Owner Phone: Not reported  
Property Owner Mailing Address: Not reported  
Property Owner City: Not reported  
Property Owner Stat : Not reported  
Property Owner Zip Code: Not reported  
Property Owner Country: Not reported  
EPAID: Not reported

Map ID  
Direction  
Distance  
Elevation

MAP FINDINGS

Site

Database(s)

EDR ID Number  
EPA ID Number

A31  
Target  
Property

AOL INC  
395 PAGE MILL ROAD  
PALO ALTO, CA 94306

EMI S113749019  
N/A

Site 31 of 42 in cluster A

Actual:  
30 ft.

EMI:  
Year: 2009  
County Code: 43  
Air Basin: SF  
Facility ID: 20493  
Air District Name: BA  
SIC Code: 7375  
Air District Name: BAY AREA AQMD  
Community Health Air Pollution Info System: Not reported  
Consolidated Emission Reporting Rule: Not reported  
Total Organic Hydrocarbon Gases Tons/Yr: 3.000000000000001E-3  
Reactive Organic Gases Tons/Yr: 2.510099999999999E-3  
Carbon Monoxide Emissions Tons/Yr: 2.900000000000001E-2  
NOX - Oxides of Nitrogen Tons/Yr: 0.023  
SOX - Oxides of Sulphur Tons/Yr: 0  
Particulate Matter Tons/Yr: 0.001  
Part. Matter 10 Micrometers and Smlr Tons/Yr:9.759999999999998E-4  
  
Year: 2010  
County Code: 43  
Air Basin: SF  
Facility ID: 20493  
Air District Name: BA  
SIC Code: 7375  
Air District Name: BAY AREA AQMD  
Community Health Air Pollution Info System: Not reported  
Consolidated Emission Reporting Rule: Not reported  
Total Organic Hydrocarbon Gases Tons/Yr: 0.002  
Reactive Organic Gases Tons/Yr: 0.0016734  
Carbon Monoxide Emissions Tons/Yr: 1.499999999999999E-2  
NOX - Oxides of Nitrogen Tons/Yr: 1.299999999999999E-2  
SOX - Oxides of Sulphur Tons/Yr: 0  
Particulate Matter Tons/Yr: 0.00102459016393442  
Part. Matter 10 Micrometers and Smlr Tons/Yr:0.001  
  
Year: 2011  
County Code: 43  
Air Basin: SF  
Facility ID: 20493  
Air District Name: BA  
SIC Code: 7375  
Air District Name: BAY AREA AQMD  
Community Health Air Pollution Info System: Not reported  
Consolidated Emission Reporting Rule: Not reported  
Total Organic Hydrocarbon Gases Tons/Yr: 0.002  
Reactive Organic Gases Tons/Yr: 0.0016734  
Carbon Monoxide Emissions Tons/Yr: 0.015  
NOX - Oxides of Nitrogen Tons/Yr: 0.013  
SOX - Oxides of Sulphur Tons/Yr: 0  
Particulate Matter Tons/Yr: 0  
Part. Matter 10 Micrometers and Smlr Tons/Yr:0  
  
Year: 2012

Map ID  
Direction  
Distance  
Elevation

MAP FINDINGS

Site

Database(s)

EDR ID Number  
EPA ID Number

**AOL INC (Continued)**

**S113749019**

County Code: 43  
Air Basin: SF  
Facility ID: 20493  
Air District Name: BA  
SIC Code: 7375  
Air District Name: BAY AREA AQMD  
Community Health Air Pollution Info System: Not reported  
Consolidated Emission Reporting Rule: Not reported  
Total Organic Hydrocarbon Gases Tons/Yr: 0  
Reactive Organic Gases Tons/Yr: 0  
Carbon Monoxide Emissions Tons/Yr: 0.004  
NOX - Oxides of Nitrogen Tons/Yr: 0.007  
SOX - Oxides of Sulphur Tons/Yr: 0  
Particulate Matter Tons/Yr: 0  
Part. Matter 10 Micrometers and Smlr Tons/Yr:0

Year: 2013  
County Code: 43  
Air Basin: SF  
Facility ID: 20493  
Air District Name: BA  
SIC Code: 7375  
Air District Name: BAY AREA AQMD  
Community Health Air Pollution Info System: Not reported  
Consolidated Emission Reporting Rule: Not reported  
Total Organic Hydrocarbon Gases Tons/Yr: 0  
Reactive Organic Gases Tons/Yr: 0  
Carbon Monoxide Emissions Tons/Yr: 0.004  
NOX - Oxides of Nitrogen Tons/Yr: 0.007  
SOX - Oxides of Sulphur Tons/Yr: 0  
Particulate Matter Tons/Yr: 0  
Part. Matter 10 Micrometers and Smlr Tons/Yr:0

Year: 2014  
County Code: 43  
Air Basin: SF  
Facility ID: 20493  
Air District Name: BA  
SIC Code: 7375  
Air District Name: BAY AREA AQMD  
Community Health Air Pollution Info System: Not reported  
Consolidated Emission Reporting Rule: Not reported  
Total Organic Hydrocarbon Gases Tons/Yr: 0.000408425  
Reactive Organic Gases Tons/Yr: 0  
Carbon Monoxide Emissions Tons/Yr: 0.003941401  
NOX - Oxides of Nitrogen Tons/Yr: 0.006921532  
SOX - Oxides of Sulphur Tons/Yr: 1.0875e-005  
Particulate Matter Tons/Yr: 0.000238555  
Part. Matter 10 Micrometers and Smlr Tons/Yr:0.000229013

Year: 2015  
County Code: 43  
Air Basin: SF  
Facility ID: 20493  
Air District Name: BA  
SIC Code: 7375  
Air District Name: BAY AREA AQMD



Map ID  
 Direction  
 Distance  
 Elevation

MAP FINDINGS

Site

Database(s)

EDR ID Number  
 EPA ID Number

**AOL INC (Continued)**

**S113749019**

Community Health Air Pollution Info System: Not reported  
 Consolidated Emission Reporting Rule: Not reported  
 Total Organic Hydrocarbon Gases Tons/Yr: 0.000408425  
 Reactive Organic Gases Tons/Yr: 0.000363822  
 Carbon Monoxide Emissions Tons/Yr: 0.003941401  
 NOX - Oxides of Nitrogen Tons/Yr: 0.006921532  
 SOX - Oxides of Sulphur Tons/Yr: 1.0875e-005  
 Particulate Matter Tons/Yr: 0.000238555  
 Part. Matter 10 Micrometers and Smllr Tons/Yr:0.000229013

Year: 2016  
 County Code: 43  
 Air Basin: SF  
 Facility ID: 20493  
 Air District Name: BA  
 SIC Code: 7375  
 Air District Name: BAY AREA AQMD  
 Community Health Air Pollution Info System: Not reported  
 Consolidated Emission Reporting Rule: Not reported  
 Total Organic Hydrocarbon Gases Tons/Yr: 0.000408425  
 Reactive Organic Gases Tons/Yr: 0.0003588013625  
 Carbon Monoxide Emissions Tons/Yr: 0.003941401  
 NOX - Oxides of Nitrogen Tons/Yr: 0.006921532  
 SOX - Oxides of Sulphur Tons/Yr: 1.0875e-005  
 Particulate Matter Tons/Yr: 0.000238555  
 Part. Matter 10 Micrometers and Smllr Tons/Yr:0.000229013

**A32 HEWLETT-PACKARD**  
**Target 395 PAGE MILL RD.**  
**Property PALO ALTO, CA 92378**

**Notify 65 S100179147**  
**N/A**

**Site 32 of 42 in cluster A**

**Actual:** NOTIFY 65:  
**30 ft.** Date Reported: Not reported  
 Staff Initials: Not reported  
 Board File Number: Not reported  
 Facility Type: Not reported  
 Discharge Date: Not reported  
 Issue Date: Not reported  
 Incident Description: Not reported

**A33 AGILENT TECHNOLOGIES**  
**Target 395 PAGE MILL ROAD**  
**Property PALO ALTO, CA 94306**

**EMI S107620078**  
**N/A**

**Site 33 of 42 in cluster A**

**Actual:** EMI:  
**30 ft.** Year: 2004  
 County Code: 43  
 Air Basin: SF  
 Facility ID: 14787  
 Air District Name: BA  
 SIC Code: 3825  
 Air District Name: BAY AREA AQMD

Map ID  
 Direction  
 Distance  
 Elevation

MAP FINDINGS

Site

Database(s)

EDR ID Number  
 EPA ID Number

**AGILENT TECHNOLOGIES (Continued)**

**S107620078**

Community Health Air Pollution Info System: Not reported  
 Consolidated Emission Reporting Rule: Not reported  
 Total Organic Hydrocarbon Gases Tons/Yr: 0.004  
 Reactive Organic Gases Tons/Yr: 0.0033468  
 Carbon Monoxide Emissions Tons/Yr: 0.011  
 NOX - Oxides of Nitrogen Tons/Yr: 0.049  
 SOX - Oxides of Sulphur Tons/Yr: 0.001  
 Particulate Matter Tons/Yr: 0.004  
 Part. Matter 10 Micrometers and Smllr Tons/Yr:0.003904

Year: 2005  
 County Code: 43  
 Air Basin: SF  
 Facility ID: 14787  
 Air District Name: BA  
 SIC Code: 3825  
 Air District Name: BAY AREA AQMD  
 Community Health Air Pollution Info System: Not reported  
 Consolidated Emission Reporting Rule: Not reported  
 Total Organic Hydrocarbon Gases Tons/Yr: .004  
 Reactive Organic Gases Tons/Yr: .0033468  
 Carbon Monoxide Emissions Tons/Yr: .011  
 NOX - Oxides of Nitrogen Tons/Yr: .049  
 SOX - Oxides of Sulphur Tons/Yr: .001  
 Particulate Matter Tons/Yr: .004  
 Part. Matter 10 Micrometers and Smllr Tons/Yr:.003904

**A34 HEWLETT-PACKARD COMPANY**  
**Target 395 PAGE MILL RD**  
**Property PALO ALTO, CA 94306**

**SEMS-ARCHIVE 1000281823**  
**CORRACTS CAD009122557**  
**RCRA-SQG**  
**ENVIROSTOR**  
**LUST**  
**CPS-SLIC**  
**HIST LUST**  
**DEED**  
**US FIN ASSUR**  
**2020 COR ACTION**  
**FINDS**  
**ECHO**  
**Cortese**  
**ENF**  
**Financial Assurance**  
**HIST CORTESE**  
**HWP**  
**CERS**  
**CIWQS**

**Site 34 of 42 in cluster A**

**Actual:**  
**30 ft.**

SEMS Archive:  
 Site ID: 901148  
 EPA ID: CAD009122557  
 Cong District: 11  
 FIPS Code: 6085  
 FF: N  
 NPL: Not on the NPL  
 Non NPL Status: NFRAP-Site does not qualify for the NPL based on existing information

SEMS Archive Detail:  
 Region: 9

Map ID  
Direction  
Distance  
Elevation

MAP FINDINGS

Site

Database(s)

EDR ID Number  
EPA ID Number

**HEWLETT-PACKARD COMPANY (Continued)**

**1000281823**

Site ID: 901148  
EPA ID: CAD009122557  
Site Name: HEWLETT PACKARD CO MFG DIV  
NPL: N  
FF: N  
OU: 0  
Action Code: VS  
Action Name: ARCH SITE  
SEQ: 1  
Start Date: Not reported  
Finish Date: 1987-10-01 00:00:00  
Qual: Not reported  
Current Action Lead: EPA Perf In-Hse

Region: 9  
Site ID: 901148  
EPA ID: CAD009122557  
Site Name: HEWLETT PACKARD CO MFG DIV  
NPL: N  
FF: N  
OU: 0  
Action Code: PA  
Action Name: PA  
SEQ: 1  
Start Date: Not reported  
Finish Date: 1987-10-01 00:00:00  
Qual: N  
Current Action Lead: EPA Perf

Region: 9  
Site ID: 901148  
EPA ID: CAD009122557  
Site Name: HEWLETT PACKARD CO MFG DIV  
NPL: N  
FF: N  
OU: 0  
Action Code: DS  
Action Name: DISCVRY  
SEQ: 1  
Start Date: 1986-05-01 00:00:00  
Finish Date: 1986-05-01 00:00:00  
Qual: Not reported  
Current Action Lead: EPA Perf

**CORRACTS:**

EPA ID: CAD009122557  
EPA Region: 9  
Area Name: ENTIRE FACILITY  
Actual Date: Not reported  
Action: CA048ST  
NAICS Code(s): 325413 326199 331521 332322  
In-Vitro Diagnostic Substance Manufacturing  
All Other Plastics Product Manufacturing  
Aluminum Die-Casting Foundries  
Sheet Metal Work Manufacturing

Original schedule date: 19900406

Map ID  
Direction  
Distance  
Elevation

MAP FINDINGS

Site

Database(s)

EDR ID Number  
EPA ID Number

**HEWLETT-PACKARD COMPANY (Continued)**

**1000281823**

Schedule end date: Not reported

EPA ID: CAD009122557  
EPA Region: 9  
Area Name: ENTIRE FACILITY  
Actual Date: 20090922  
Action: CA800YE  
NAICS Code(s): 325413 326199 331521 332322  
In-Vitro Diagnostic Substance Manufacturing  
All Other Plastics Product Manufacturing  
Aluminum Die-Casting Foundries  
Sheet Metal Work Manufacturing

Original schedule date: Not reported

Schedule end date: Not reported

EPA ID: CAD009122557  
EPA Region: 9  
Area Name: ENTIRE FACILITY  
Actual Date: 20001228  
Action: CA750YE - Migration of Contaminated Groundwater under Control, Yes,  
Migration of Contaminated Groundwater Under Control has been verified  
NAICS Code(s): 325413 326199 331521 332322  
In-Vitro Diagnostic Substance Manufacturing  
All Other Plastics Product Manufacturing  
Aluminum Die-Casting Foundries  
Sheet Metal Work Manufacturing

Original schedule date: Not reported

Schedule end date: Not reported

EPA ID: CAD009122557  
EPA Region: 9  
Area Name: ENTIRE FACILITY  
Actual Date: 20001228  
Action: CA725YE - Current Human Exposures Under Control, Yes, Current Human  
Exposures Under Control has been verified  
NAICS Code(s): 325413 326199 331521 332322  
In-Vitro Diagnostic Substance Manufacturing  
All Other Plastics Product Manufacturing  
Aluminum Die-Casting Foundries  
Sheet Metal Work Manufacturing

Original schedule date: Not reported

Schedule end date: Not reported

EPA ID: CAD009122557  
EPA Region: 9  
Area Name: ENTIRE FACILITY  
Actual Date: 20001101  
Action: CA750YE - Migration of Contaminated Groundwater under Control, Yes,  
Migration of Contaminated Groundwater Under Control has been verified  
NAICS Code(s): 325413 326199 331521 332322  
In-Vitro Diagnostic Substance Manufacturing  
All Other Plastics Product Manufacturing  
Aluminum Die-Casting Foundries  
Sheet Metal Work Manufacturing

Original schedule date: 20001101

Schedule end date: Not reported

Map ID  
Direction  
Distance  
Elevation

MAP FINDINGS

Site

Database(s)

EDR ID Number  
EPA ID Number

**HEWLETT-PACKARD COMPANY (Continued)**

**1000281823**

EPA ID: CAD009122557  
EPA Region: 9  
Area Name: ENTIRE FACILITY  
Actual Date: 20001101  
Action: CA725YE - Current Human Exposures Under Control, Yes, Current Human Exposures Under Control has been verified  
NAICS Code(s): 325413 326199 331521 332322  
In-Vitro Diagnostic Substance Manufacturing  
All Other Plastics Product Manufacturing  
Aluminum Die-Casting Foundries  
Sheet Metal Work Manufacturing  
Original schedule date: 20001101  
Schedule end date: Not reported

EPA ID: CAD009122557  
EPA Region: 9  
Area Name: ENTIRE FACILITY  
Actual Date: 19970919  
Action: CA210 - CA Responsibility Referred To A Non-RCRA Federal Authority  
NAICS Code(s): 325413 326199 331521 332322  
In-Vitro Diagnostic Substance Manufacturing  
All Other Plastics Product Manufacturing  
Aluminum Die-Casting Foundries  
Sheet Metal Work Manufacturing  
Original schedule date: Not reported  
Schedule end date: Not reported

EPA ID: CAD009122557  
EPA Region: 9  
Area Name: ENTIRE FACILITY  
Actual Date: 19960909  
Action: CA550RC  
NAICS Code(s): 325413 326199 331521 332322  
In-Vitro Diagnostic Substance Manufacturing  
All Other Plastics Product Manufacturing  
Aluminum Die-Casting Foundries  
Sheet Metal Work Manufacturing  
Original schedule date: 19960909  
Schedule end date: Not reported

EPA ID: CAD009122557  
EPA Region: 9  
Area Name: ENTIRE FACILITY  
Actual Date: 19940921  
Action: CA200 - RFI Approved  
NAICS Code(s): 325413 326199 331521 332322  
In-Vitro Diagnostic Substance Manufacturing  
All Other Plastics Product Manufacturing  
Aluminum Die-Casting Foundries  
Sheet Metal Work Manufacturing  
Original schedule date: Not reported  
Schedule end date: Not reported

EPA ID: CAD009122557  
EPA Region: 9  
Area Name: ENTIRE FACILITY  
Actual Date: 19940921

Map ID  
Direction  
Distance  
Elevation

MAP FINDINGS

Site

Database(s)

EDR ID Number  
EPA ID Number

**HEWLETT-PACKARD COMPANY (Continued)**

**1000281823**

Action: CA400 - Date For Remedy Selection (CM Imposed)  
NAICS Code(s): 325413 326199 331521 332322  
In-Vitro Diagnostic Substance Manufacturing  
All Other Plastics Product Manufacturing  
Aluminum Die-Casting Foundries  
Sheet Metal Work Manufacturing  
Original schedule date: 19940921  
Schedule end date: Not reported

EPA ID: CAD009122557  
EPA Region: 9  
Area Name: ENTIRE FACILITY  
Actual Date: 19940921  
Action: CA500 - CMI Workplan Approved  
NAICS Code(s): 325413 326199 331521 332322  
In-Vitro Diagnostic Substance Manufacturing  
All Other Plastics Product Manufacturing  
Aluminum Die-Casting Foundries  
Sheet Metal Work Manufacturing  
Original schedule date: Not reported  
Schedule end date: Not reported

EPA ID: CAD009122557  
EPA Region: 9  
Area Name: ENTIRE FACILITY  
Actual Date: 19940921  
Action: CA450 - Corrective Measures Design Approved  
NAICS Code(s): 325413 326199 331521 332322  
In-Vitro Diagnostic Substance Manufacturing  
All Other Plastics Product Manufacturing  
Aluminum Die-Casting Foundries  
Sheet Metal Work Manufacturing  
Original schedule date: Not reported  
Schedule end date: Not reported

EPA ID: CAD009122557  
EPA Region: 9  
Area Name: ENTIRE FACILITY  
Actual Date: 19940921  
Action: CA400 - Date For Remedy Selection (CM Imposed)  
NAICS Code(s): 325413 326199 331521 332322  
In-Vitro Diagnostic Substance Manufacturing  
All Other Plastics Product Manufacturing  
Aluminum Die-Casting Foundries  
Sheet Metal Work Manufacturing  
Original schedule date: Not reported  
Schedule end date: Not reported

EPA ID: CAD009122557  
EPA Region: 9  
Area Name: ENTIRE FACILITY  
Actual Date: 19940921  
Action: CA350 - CMS Approved  
NAICS Code(s): 325413 326199 331521 332322  
In-Vitro Diagnostic Substance Manufacturing  
All Other Plastics Product Manufacturing  
Aluminum Die-Casting Foundries

Map ID  
Direction  
Distance  
Elevation

MAP FINDINGS

Site

Database(s)

EDR ID Number  
EPA ID Number

**HEWLETT-PACKARD COMPANY (Continued)**

**1000281823**

Sheet Metal Work Manufacturing  
Original schedule date: Not reported  
Schedule end date: Not reported

EPA ID: CAD009122557  
EPA Region: 9  
Area Name: ENTIRE FACILITY  
Actual Date: 19940728  
Action: CA075ME - CA Prioritization, Facility or area was assigned a medium corrective action priority  
NAICS Code(s): 325413 326199 331521 332322  
In-Vitro Diagnostic Substance Manufacturing  
All Other Plastics Product Manufacturing  
Aluminum Die-Casting Foundries  
Sheet Metal Work Manufacturing  
Original schedule date: Not reported  
Schedule end date: Not reported

EPA ID: CAD009122557  
EPA Region: 9  
Area Name: ENTIRE FACILITY  
Actual Date: 19940727  
Action: CA225NR - Stabilization Measures Evaluation, This facility is, not amenable to stabilization activity at the, present time for reasons other than (1) it appears to be technically, infeasible or inappropriate (NF) or (2) there is a lack of technical, information (IN). Reasons for this conclusion may be the status of, closure at the facility, the degree of risk, timing considerations, the status of corrective action work at the facility, or other, administrative considerations  
NAICS Code(s): 325413 326199 331521 332322  
In-Vitro Diagnostic Substance Manufacturing  
All Other Plastics Product Manufacturing  
Aluminum Die-Casting Foundries  
Sheet Metal Work Manufacturing  
Original schedule date: 19940727  
Schedule end date: Not reported

EPA ID: CAD009122557  
EPA Region: 9  
Area Name: ENTIRE FACILITY  
Actual Date: 19940727  
Action: CA225NR - Stabilization Measures Evaluation, This facility is, not amenable to stabilization activity at the, present time for reasons other than (1) it appears to be technically, infeasible or inappropriate (NF) or (2) there is a lack of technical, information (IN). Reasons for this conclusion may be the status of, closure at the facility, the degree of risk, timing considerations, the status of corrective action work at the facility, or other, administrative considerations  
NAICS Code(s): 325413 326199 331521 332322  
In-Vitro Diagnostic Substance Manufacturing  
All Other Plastics Product Manufacturing  
Aluminum Die-Casting Foundries  
Sheet Metal Work Manufacturing  
Original schedule date: Not reported  
Schedule end date: Not reported

Map ID  
Direction  
Distance  
Elevation

MAP FINDINGS

Site

Database(s)

EDR ID Number  
EPA ID Number

**HEWLETT-PACKARD COMPANY (Continued)**

**1000281823**

EPA ID: CAD009122557  
EPA Region: 9  
Area Name: ENTIRE FACILITY  
Actual Date: 19921231  
Action: CA650 - Stabilization Construction Completed  
NAICS Code(s): 325413 326199 331521 332322  
In-Vitro Diagnostic Substance Manufacturing  
All Other Plastics Product Manufacturing  
Aluminum Die-Casting Foundries  
Sheet Metal Work Manufacturing  
Original schedule date: Not reported  
Schedule end date: Not reported

EPA ID: CAD009122557  
EPA Region: 9  
Area Name: ENTIRE FACILITY  
Actual Date: 19920930  
Action: CA725YE - Current Human Exposures Under Control, Yes, Current Human Exposures Under Control has been verified  
NAICS Code(s): 325413 326199 331521 332322  
In-Vitro Diagnostic Substance Manufacturing  
All Other Plastics Product Manufacturing  
Aluminum Die-Casting Foundries  
Sheet Metal Work Manufacturing  
Original schedule date: Not reported  
Schedule end date: Not reported

EPA ID: CAD009122557  
EPA Region: 9  
Area Name: ENTIRE FACILITY  
Actual Date: 19890419  
Action: CA250 - CMS Imposition  
NAICS Code(s): 325413 326199 331521 332322  
In-Vitro Diagnostic Substance Manufacturing  
All Other Plastics Product Manufacturing  
Aluminum Die-Casting Foundries  
Sheet Metal Work Manufacturing  
Original schedule date: Not reported  
Schedule end date: Not reported

EPA ID: CAD009122557  
EPA Region: 9  
Area Name: ENTIRE FACILITY  
Actual Date: 19890419  
Action: CA100 - RFI Imposition  
NAICS Code(s): 325413 326199 331521 332322  
In-Vitro Diagnostic Substance Manufacturing  
All Other Plastics Product Manufacturing  
Aluminum Die-Casting Foundries  
Sheet Metal Work Manufacturing  
Original schedule date: Not reported  
Schedule end date: Not reported

EPA ID: CAD009122557  
EPA Region: 9  
Area Name: ENTIRE FACILITY  
Actual Date: 19871231



Map ID  
Direction  
Distance  
Elevation

MAP FINDINGS

Site

Database(s)

EDR ID Number  
EPA ID Number

**HEWLETT-PACKARD COMPANY (Continued)**

**1000281823**

Action: CA750YE - Migration of Contaminated Groundwater under Control, Yes,  
Migration of Contaminated Groundwater Under Control has been verified

NAICS Code(s): 325413 326199 331521 332322  
In-Vitro Diagnostic Substance Manufacturing  
All Other Plastics Product Manufacturing  
Aluminum Die-Casting Foundries  
Sheet Metal Work Manufacturing

Original schedule date: Not reported  
Schedule end date: Not reported

EPA ID: CAD009122557  
EPA Region: 9  
Area Name: ENTIRE FACILITY  
Actual Date: 19871001  
Action: CA049PA  
NAICS Code(s): 325413 326199 331521 332322

In-Vitro Diagnostic Substance Manufacturing  
All Other Plastics Product Manufacturing  
Aluminum Die-Casting Foundries  
Sheet Metal Work Manufacturing

Original schedule date: Not reported  
Schedule end date: Not reported

EPA ID: CAD009122557  
EPA Region: 9  
Area Name: ENTIRE FACILITY  
Actual Date: 19871001  
Action: CA074HI  
NAICS Code(s): 325413 326199 331521 332322

In-Vitro Diagnostic Substance Manufacturing  
All Other Plastics Product Manufacturing  
Aluminum Die-Casting Foundries  
Sheet Metal Work Manufacturing

Original schedule date: Not reported  
Schedule end date: Not reported

EPA ID: CAD009122557  
EPA Region: 9  
Area Name: ENTIRE FACILITY  
Actual Date: 19871001  
Action: CA075HI - CA Prioritization, Facility or area was assigned a high  
corrective action priority

NAICS Code(s): 325413 326199 331521 332322  
In-Vitro Diagnostic Substance Manufacturing  
All Other Plastics Product Manufacturing  
Aluminum Die-Casting Foundries  
Sheet Metal Work Manufacturing

Original schedule date: Not reported  
Schedule end date: Not reported

EPA ID: CAD009122557  
EPA Region: 9  
Area Name: ENTIRE FACILITY  
Actual Date: 19871001  
Action: CA050 - RFA Completed  
NAICS Code(s): 325413 326199 331521 332322

In-Vitro Diagnostic Substance Manufacturing

Map ID  
Direction  
Distance  
Elevation

MAP FINDINGS

Site

Database(s)

EDR ID Number  
EPA ID Number

**HEWLETT-PACKARD COMPANY (Continued)**

**1000281823**

All Other Plastics Product Manufacturing  
Aluminum Die-Casting Foundries  
Sheet Metal Work Manufacturing  
Original schedule date: Not reported  
Schedule end date: Not reported

EPA ID: CAD009122557  
EPA Region: 9  
Area Name: ENTIRE FACILITY  
Actual Date: 19871001  
Action: CA029ST  
NAICS Code(s): 325413 326199 331521 332322  
In-Vitro Diagnostic Substance Manufacturing  
All Other Plastics Product Manufacturing  
Aluminum Die-Casting Foundries  
Sheet Metal Work Manufacturing  
Original schedule date: Not reported  
Schedule end date: Not reported

EPA ID: CAD009122557  
EPA Region: 9  
Area Name: ENTIRE FACILITY  
Actual Date: 19860101  
Action: CA600GW - Stabilization Measures Implemented, Groundwater extraction and treatment  
NAICS Code(s): 325413 326199 331521 332322  
In-Vitro Diagnostic Substance Manufacturing  
All Other Plastics Product Manufacturing  
Aluminum Die-Casting Foundries  
Sheet Metal Work Manufacturing  
Original schedule date: Not reported  
Schedule end date: Not reported

EPA ID: CAD009122557  
EPA Region: 9  
Area Name: ENTIRE FACILITY  
Actual Date: 19860101  
Action: CA600SR - Stabilization Measures Implemented, Primary measure is source removal and/or treatment  
NAICS Code(s): 325413 326199 331521 332322  
In-Vitro Diagnostic Substance Manufacturing  
All Other Plastics Product Manufacturing  
Aluminum Die-Casting Foundries  
Sheet Metal Work Manufacturing  
Original schedule date: Not reported  
Schedule end date: Not reported

**RCRA-SQG:**

Date form received by agency: 09/01/1996  
Facility name: HEWLETT PACKARD MFG DIV  
Facility address: 395 PAGE MILL RD  
PALO ALTO, CA 94306  
EPA ID: CAD009122557  
Contact: Not reported  
Contact address: Not reported  
Not reported  
Contact country: US

Map ID  
Direction  
Distance  
Elevation

MAP FINDINGS

Site

Database(s)

EDR ID Number  
EPA ID Number

**HEWLETT-PACKARD COMPANY (Continued)**

**1000281823**

Contact telephone: Not reported  
Contact email: Not reported  
EPA Region: 09  
Land type: Private  
Classification: Small Small Quantity Generator  
Description: Handler: generates more than 100 and less than 1000 kg of hazardous waste during any calendar month and accumulates less than 6000 kg of hazardous waste at any time; or generates 100 kg or less of hazardous waste during any calendar month, and accumulates more than 1000 kg of hazardous waste at any time

**Owner/Operator Summary:**

Owner/operator name: HEWLETT PACKARD CO PALO ALTO FABRCTN  
Owner/operator address: 395 PAGE MILL ROAD  
CITY NOT REPORTED, CA 99999  
Owner/operator country: Not reported  
Owner/operator telephone: 415-857-5785  
Owner/operator email: Not reported  
Owner/operator fax: Not reported  
Owner/operator extension: Not reported  
Legal status: Private  
Owner/Operator Type: Operator  
Owner/Op start date: Not reported  
Owner/Op end date: Not reported

Owner/operator name: HEWLETT PACKARD CO  
Owner/operator address: 395 PAGE MILL RD  
PALO ALTO, CA 94306  
Owner/operator country: Not reported  
Owner/operator telephone: 415-857-5809  
Owner/operator email: Not reported  
Owner/operator fax: Not reported  
Owner/operator extension: Not reported  
Legal status: Private  
Owner/Operator Type: Owner  
Owner/Op start date: Not reported  
Owner/Op end date: Not reported

**Handler Activities Summary:**

U.S. importer of hazardous waste: No  
Mixed waste (haz. and radioactive): No  
Recycler of hazardous waste: No  
Transporter of hazardous waste: No  
Treater, storer or disposer of HW: No  
Underground injection activity: No  
On-site burner exemption: No  
Furnace exemption: No  
Used oil fuel burner: No  
Used oil processor: No  
User oil refiner: No  
Used oil fuel marketer to burner: No  
Used oil Specification marketer: No  
Used oil transfer facility: No  
Used oil transporter: No

Map ID  
Direction  
Distance  
Elevation

MAP FINDINGS

Site

Database(s)

EDR ID Number  
EPA ID Number

**HEWLETT-PACKARD COMPANY (Continued)**

**1000281823**

Historical Generators:

Date form received by agency: 09/01/1996  
Site name: HEWLETT PACKARD MFG DIV  
Classification: Small Quantity Generator

Date form received by agency: 02/12/1996  
Site name: HEWLETT-PACKARD - PAFC  
Classification: Large Quantity Generator

Date form received by agency: 08/08/1995  
Site name: HEWLETT PACKARD MFG DIV  
Classification: Large Quantity Generator

Date form received by agency: 03/09/1994  
Site name: HEWLETT PACKARD PAFC  
Classification: Large Quantity Generator

Date form received by agency: 02/25/1992  
Site name: HEWLETT PACKARD FABRICATION CE  
Classification: Large Quantity Generator

Date form received by agency: 04/11/1990  
Site name: HEWLETT PACKARD FABRICATION CENTER  
Classification: Large Quantity Generator

Corrective Action Summary:

Event date: 01/01/1986  
Event: STABILIZATION/INTERIM MEASURES DECISION-PRIMARY MEAS IS SOURCE REMOVL &/OR TRT

Event date: 01/01/1986  
Event: STABILIZATION/INTERIM MEASURES DECISION-GROUNDWATER EXTRACTION & TREATMENT

Event date: 10/01/1987  
Event: RFA COMPLETED

Event date: 10/01/1987  
Event: NCAPS RANKING/PRIORITY

Event date: 10/01/1987  
Event: PA OR CERCLA INSPECTION

Event date: 10/01/1987  
Event: LEAD AGENCY DETERMINATION

Event date: 10/01/1987  
Event: CA PRIORITIZATION-HIGH CA PRIORITY

Event date: 12/31/1987  
Event: RELEASE TO GW CONTROLLED DETERMINATION-YES, APPLICABLE AS OF THIS DATE

Event date: 04/19/1989  
Event: INVESTIGATION IMPOSITION

Event date: 04/19/1989

Map ID  
Direction  
Distance  
Elevation

MAP FINDINGS

Site

Database(s)

EDR ID Number  
EPA ID Number

**HEWLETT-PACKARD COMPANY (Continued)**

**1000281823**

Event: CMS IMPOSITION

Event date: 09/30/1992  
Event: HUMAN EXPOSURES CONTROLLED DETERMINATION-YES, APPLICABLE AS OF THIS DATE

Event date: 12/31/1992  
Event: STABILIZATION CONSTRUCTION COMPLETED

Event date: 07/27/1994  
Event: STABILIZATION MEASURES EVALUATION-FACILITY NOT AMENABLE TO STABILIZATION

Event date: 07/27/1994  
Event: STABILIZATION MEASURES EVALUATION-FACILITY NOT AMENABLE TO STABILIZATION

Event date: 07/28/1994  
Event: CA PRIORITIZATION-MEDIUM CA PRIORITY

Event date: 09/21/1994  
Event: CORRECTIVE MEASURES DESIGN APPROVED

Event date: 09/21/1994  
Event: REMEDY DECISION

Event date: 09/21/1994  
Event: REMEDY DECISION

Event date: 09/21/1994  
Event: CMS COMPLETE

Event date: 09/21/1994  
Event: CMI WORKPLAN APPROVED

Event date: 09/21/1994  
Event: INVESTIGATION COMPLETE

Event date: 09/09/1996  
Event: REMEDY CONSTRUCTION-REMEDY CONSTRUCTED

Event date: 09/19/1997  
Event: REFERRED TO A NON-RCRA AUTHORITY

Event date: 11/01/2000  
Event: HUMAN EXPOSURES CONTROLLED DETERMINATION-YES, APPLICABLE AS OF THIS DATE

Event date: 11/01/2000  
Event: RELEASE TO GW CONTROLLED DETERMINATION-YES, APPLICABLE AS OF THIS DATE

Event date: 12/28/2000  
Event: HUMAN EXPOSURES CONTROLLED DETERMINATION-YES, APPLICABLE AS OF THIS DATE

Event date: 12/28/2000  
Event: RELEASE TO GW CONTROLLED DETERMINATION-YES, APPLICABLE AS OF THIS DATE

Map ID  
Direction  
Distance  
Elevation

MAP FINDINGS

Site

Database(s)

EDR ID Number  
EPA ID Number

**HEWLETT-PACKARD COMPANY (Continued)**

**1000281823**

Event date: 09/22/2009  
Event: READY FOR ANTICIPATED USE DETERMINATION - READY FOR ANTICIPATED USE

Event date: Not reported  
Event: RFA NEED BY ANOTHER AGCY

Facility Has Received Notices of Violations:

Regulation violated: Not reported  
Area of violation: TSD - Tank System Standards  
Date violation determined: 04/02/1992  
Date achieved compliance: 04/27/1992  
Violation lead agency: State  
Enforcement action: WRITTEN INFORMAL  
Enforcement action date: 04/07/1992  
Enf. disposition status: Not reported  
Enf. disp. status date: Not reported  
Enforcement lead agency: State  
Proposed penalty amount: Not reported  
Final penalty amount: Not reported  
Paid penalty amount: Not reported

Regulation violated: Not reported  
Area of violation: Generators - General  
Date violation determined: 04/02/1992  
Date achieved compliance: 04/27/1992  
Violation lead agency: State  
Enforcement action: WRITTEN INFORMAL  
Enforcement action date: 04/07/1992  
Enf. disposition status: Not reported  
Enf. disp. status date: Not reported  
Enforcement lead agency: State  
Proposed penalty amount: Not reported  
Final penalty amount: Not reported  
Paid penalty amount: Not reported

Regulation violated: Not reported  
Area of violation: TSD - General Facility Standards  
Date violation determined: 04/02/1992  
Date achieved compliance: 04/27/1992  
Violation lead agency: State  
Enforcement action: WRITTEN INFORMAL  
Enforcement action date: 04/07/1992  
Enf. disposition status: Not reported  
Enf. disp. status date: Not reported  
Enforcement lead agency: State  
Proposed penalty amount: Not reported  
Final penalty amount: Not reported  
Paid penalty amount: Not reported

Regulation violated: Not reported  
Area of violation: TSD - Contingency Plan and Emergency Procedures  
Date violation determined: 04/02/1992  
Date achieved compliance: 04/27/1992  
Violation lead agency: State  
Enforcement action: WRITTEN INFORMAL  
Enforcement action date: 04/07/1992  
Enf. disposition status: Not reported

Map ID  
Direction  
Distance  
Elevation

MAP FINDINGS

Site

Database(s)

EDR ID Number  
EPA ID Number

**HEWLETT-PACKARD COMPANY (Continued)**

**1000281823**

Enf. disp. status date: Not reported  
Enforcement lead agency: State  
Proposed penalty amount: Not reported  
Final penalty amount: Not reported  
Paid penalty amount: Not reported

Regulation violated: Not reported  
Area of violation: LDR - General  
Date violation determined: 04/02/1992  
Date achieved compliance: 04/27/1992  
Violation lead agency: State  
Enforcement action: WRITTEN INFORMAL  
Enforcement action date: 04/07/1992  
Enf. disposition status: Not reported  
Enf. disp. status date: Not reported  
Enforcement lead agency: State  
Proposed penalty amount: Not reported  
Final penalty amount: Not reported  
Paid penalty amount: Not reported

Regulation violated: Not reported  
Area of violation: LDR - General  
Date violation determined: 08/30/1990  
Date achieved compliance: 04/27/1992  
Violation lead agency: State  
Enforcement action: WRITTEN INFORMAL  
Enforcement action date: 10/04/1990  
Enf. disposition status: Not reported  
Enf. disp. status date: Not reported  
Enforcement lead agency: State  
Proposed penalty amount: Not reported  
Final penalty amount: Not reported  
Paid penalty amount: Not reported

Regulation violated: Not reported  
Area of violation: LDR - General  
Date violation determined: 08/30/1990  
Date achieved compliance: 04/27/1992  
Violation lead agency: State  
Enforcement action: INITIAL 3008(A) COMPLIANCE  
Enforcement action date: 01/16/1991  
Enf. disposition status: Not reported  
Enf. disp. status date: Not reported  
Enforcement lead agency: State  
Proposed penalty amount: Not reported  
Final penalty amount: Not reported  
Paid penalty amount: Not reported

Regulation violated: Not reported  
Area of violation: TSD - General  
Date violation determined: 08/30/1990  
Date achieved compliance: 04/27/1992  
Violation lead agency: State  
Enforcement action: WRITTEN INFORMAL  
Enforcement action date: 10/04/1990  
Enf. disposition status: Not reported  
Enf. disp. status date: Not reported

Map ID  
Direction  
Distance  
Elevation

MAP FINDINGS

Site

Database(s)

EDR ID Number  
EPA ID Number

**HEWLETT-PACKARD COMPANY (Continued)**

**1000281823**

Enforcement lead agency: State  
Proposed penalty amount: Not reported  
Final penalty amount: Not reported  
Paid penalty amount: Not reported

Regulation violated: Not reported  
Area of violation: TSD - General  
Date violation determined: 08/30/1990  
Date achieved compliance: 04/27/1992  
Violation lead agency: State  
Enforcement action: INITIAL 3008(A) COMPLIANCE  
Enforcement action date: 01/16/1991  
Enf. disposition status: Not reported  
Enf. disp. status date: Not reported  
Enforcement lead agency: State  
Proposed penalty amount: Not reported  
Final penalty amount: Not reported  
Paid penalty amount: Not reported

Regulation violated: Not reported  
Area of violation: LDR - General  
Date violation determined: 09/28/1988  
Date achieved compliance: 04/27/1992  
Violation lead agency: State  
Enforcement action: FINAL CIVIL JUDICIAL ACTION FOR IMMINENT AND SUBSTANTIAL ENDANGERMENT  
Enforcement action date: 05/30/1989  
Enf. disposition status: Not reported  
Enf. disp. status date: Not reported  
Enforcement lead agency: State  
Proposed penalty amount: Not reported  
Final penalty amount: Not reported  
Paid penalty amount: Not reported

Regulation violated: Not reported  
Area of violation: TSD - General  
Date violation determined: 09/28/1988  
Date achieved compliance: 04/27/1992  
Violation lead agency: State  
Enforcement action: WRITTEN INFORMAL  
Enforcement action date: 12/27/1988  
Enf. disposition status: Not reported  
Enf. disp. status date: Not reported  
Enforcement lead agency: State  
Proposed penalty amount: Not reported  
Final penalty amount: Not reported  
Paid penalty amount: Not reported

Regulation violated: Not reported  
Area of violation: TSD - Closure/Post-Closure  
Date violation determined: 09/28/1988  
Date achieved compliance: 04/27/1992  
Violation lead agency: State  
Enforcement action: FINAL CIVIL JUDICIAL ACTION FOR IMMINENT AND SUBSTANTIAL ENDANGERMENT  
Enforcement action date: 05/30/1989  
Enf. disposition status: Not reported  
Enf. disp. status date: Not reported  
Enforcement lead agency: State



Map ID  
Direction  
Distance  
Elevation

MAP FINDINGS

Site

Database(s)

EDR ID Number  
EPA ID Number

**HEWLETT-PACKARD COMPANY (Continued)**

**1000281823**

Proposed penalty amount: Not reported  
Final penalty amount: Not reported  
Paid penalty amount: Not reported

Regulation violated: Not reported  
Area of violation: TSD - Manifest/Records/Reporting  
Date violation determined: 09/28/1988  
Date achieved compliance: 04/27/1992  
Violation lead agency: State  
Enforcement action: Not reported  
Enforcement action date: Not reported  
Enf. disposition status: Not reported  
Enf. disp. status date: Not reported  
Enforcement lead agency: Not reported  
Proposed penalty amount: Not reported  
Final penalty amount: Not reported  
Paid penalty amount: Not reported

Regulation violated: Not reported  
Area of violation: TSD - Manifest/Records/Reporting  
Date violation determined: 09/28/1988  
Date achieved compliance: 04/27/1992  
Violation lead agency: State  
Enforcement action: WRITTEN INFORMAL  
Enforcement action date: 12/27/1988  
Enf. disposition status: Not reported  
Enf. disp. status date: Not reported  
Enforcement lead agency: State  
Proposed penalty amount: Not reported  
Final penalty amount: Not reported  
Paid penalty amount: Not reported

Regulation violated: Not reported  
Area of violation: TSD - Closure/Post-Closure  
Date violation determined: 09/28/1988  
Date achieved compliance: 04/27/1992  
Violation lead agency: State  
Enforcement action: Not reported  
Enforcement action date: Not reported  
Enf. disposition status: Not reported  
Enf. disp. status date: Not reported  
Enforcement lead agency: Not reported  
Proposed penalty amount: Not reported  
Final penalty amount: Not reported  
Paid penalty amount: Not reported

Regulation violated: Not reported  
Area of violation: LDR - General  
Date violation determined: 09/28/1988  
Date achieved compliance: 04/27/1992  
Violation lead agency: State  
Enforcement action: WRITTEN INFORMAL  
Enforcement action date: 12/27/1988  
Enf. disposition status: Not reported  
Enf. disp. status date: Not reported  
Enforcement lead agency: State  
Proposed penalty amount: Not reported

Map ID  
Direction  
Distance  
Elevation

MAP FINDINGS

Site

Database(s)

EDR ID Number  
EPA ID Number

**HEWLETT-PACKARD COMPANY (Continued)**

**1000281823**

Final penalty amount: Not reported  
Paid penalty amount: Not reported

Regulation violated: Not reported  
Area of violation: TSD - Manifest/Records/Reporting  
Date violation determined: 09/28/1988  
Date achieved compliance: 04/27/1992  
Violation lead agency: State  
Enforcement action: FINAL CIVIL JUDICIAL ACTION FOR IMMINENT AND SUBSTANTIAL ENDANGERMENT  
Enforcement action date: 05/30/1989  
Enf. disposition status: Not reported  
Enf. disp. status date: Not reported  
Enforcement lead agency: State  
Proposed penalty amount: Not reported  
Final penalty amount: Not reported  
Paid penalty amount: Not reported

Regulation violated: Not reported  
Area of violation: TSD - Closure/Post-Closure  
Date violation determined: 09/28/1988  
Date achieved compliance: 04/27/1992  
Violation lead agency: State  
Enforcement action: WRITTEN INFORMAL  
Enforcement action date: 12/27/1988  
Enf. disposition status: Not reported  
Enf. disp. status date: Not reported  
Enforcement lead agency: State  
Proposed penalty amount: Not reported  
Final penalty amount: Not reported  
Paid penalty amount: Not reported

Regulation violated: Not reported  
Area of violation: TSD - General  
Date violation determined: 09/28/1988  
Date achieved compliance: 04/27/1992  
Violation lead agency: State  
Enforcement action: FINAL CIVIL JUDICIAL ACTION FOR IMMINENT AND SUBSTANTIAL ENDANGERMENT  
Enforcement action date: 05/30/1989  
Enf. disposition status: Not reported  
Enf. disp. status date: Not reported  
Enforcement lead agency: State  
Proposed penalty amount: Not reported  
Final penalty amount: Not reported  
Paid penalty amount: Not reported

Regulation violated: Not reported  
Area of violation: LDR - General  
Date violation determined: 09/28/1988  
Date achieved compliance: 04/27/1992  
Violation lead agency: State  
Enforcement action: Not reported  
Enforcement action date: Not reported  
Enf. disposition status: Not reported  
Enf. disp. status date: Not reported  
Enforcement lead agency: Not reported  
Proposed penalty amount: Not reported  
Final penalty amount: Not reported

Map ID  
Direction  
Distance  
Elevation

MAP FINDINGS

Site

Database(s)

EDR ID Number  
EPA ID Number

**HEWLETT-PACKARD COMPANY (Continued)**

**1000281823**

Paid penalty amount: Not reported

Regulation violated: Not reported  
Area of violation: TSD - General  
Date violation determined: 09/28/1988  
Date achieved compliance: 04/27/1992  
Violation lead agency: State  
Enforcement action: Not reported  
Enforcement action date: Not reported  
Enf. disposition status: Not reported  
Enf. disp. status date: Not reported  
Enforcement lead agency: Not reported  
Proposed penalty amount: Not reported  
Final penalty amount: Not reported  
Paid penalty amount: Not reported

Evaluation Action Summary:

Evaluation date: 07/27/1994  
Evaluation: COMPLIANCE EVALUATION INSPECTION ON-SITE  
Area of violation: Not reported  
Date achieved compliance: Not reported  
Evaluation lead agency: State

Evaluation date: 02/26/1992  
Evaluation: COMPLIANCE EVALUATION INSPECTION ON-SITE  
Area of violation: Generators - General  
Date achieved compliance: 04/27/1992  
Evaluation lead agency: State

Evaluation date: 02/26/1992  
Evaluation: COMPLIANCE EVALUATION INSPECTION ON-SITE  
Area of violation: LDR - General  
Date achieved compliance: 04/27/1992  
Evaluation lead agency: State

Evaluation date: 02/26/1992  
Evaluation: COMPLIANCE EVALUATION INSPECTION ON-SITE  
Area of violation: TSD - Tank System Standards  
Date achieved compliance: 04/27/1992  
Evaluation lead agency: State

Evaluation date: 02/26/1992  
Evaluation: COMPLIANCE EVALUATION INSPECTION ON-SITE  
Area of violation: TSD - General Facility Standards  
Date achieved compliance: 04/27/1992  
Evaluation lead agency: State

Evaluation date: 02/26/1992  
Evaluation: COMPLIANCE EVALUATION INSPECTION ON-SITE  
Area of violation: TSD - Contingency Plan and Emergency Procedures  
Date achieved compliance: 04/27/1992  
Evaluation lead agency: State

Evaluation date: 02/05/1992  
Evaluation: FINANCIAL RECORD REVIEW  
Area of violation: Not reported  
Date achieved compliance: Not reported

Map ID  
Direction  
Distance  
Elevation

MAP FINDINGS

Site

Database(s)

EDR ID Number  
EPA ID Number

**HEWLETT-PACKARD COMPANY (Continued)**

**1000281823**

Evaluation lead agency: State

Evaluation date: 08/30/1990  
Evaluation: COMPLIANCE EVALUATION INSPECTION ON-SITE  
Area of violation: TSD - General  
Date achieved compliance: 04/27/1992  
Evaluation lead agency: State

Evaluation date: 08/30/1990  
Evaluation: COMPLIANCE EVALUATION INSPECTION ON-SITE  
Area of violation: LDR - General  
Date achieved compliance: 04/27/1992  
Evaluation lead agency: State

Evaluation date: 08/13/1990  
Evaluation: FINANCIAL RECORD REVIEW  
Area of violation: Not reported  
Date achieved compliance: Not reported  
Evaluation lead agency: State

Evaluation date: 09/28/1988  
Evaluation: COMPLIANCE EVALUATION INSPECTION ON-SITE  
Area of violation: TSD - Closure/Post-Closure  
Date achieved compliance: 04/27/1992  
Evaluation lead agency: State

Evaluation date: 09/28/1988  
Evaluation: FOCUSED COMPLIANCE INSPECTION  
Area of violation: LDR - General  
Date achieved compliance: 04/27/1992  
Evaluation lead agency: State

Evaluation date: 09/28/1988  
Evaluation: COMPLIANCE EVALUATION INSPECTION ON-SITE  
Area of violation: TSD - Manifest/Records/Reporting  
Date achieved compliance: 04/27/1992  
Evaluation lead agency: State

Evaluation date: 09/28/1988  
Evaluation: COMPLIANCE EVALUATION INSPECTION ON-SITE  
Area of violation: TSD - General  
Date achieved compliance: 04/27/1992  
Evaluation lead agency: State

Evaluation date: 09/06/1988  
Evaluation: FINANCIAL RECORD REVIEW  
Area of violation: Not reported  
Date achieved compliance: Not reported  
Evaluation lead agency: State

**ENVIROSTOR:**

Facility ID: 71002260  
Status: Refer: RWQCB  
Status Date: 08/07/2017  
Site Code: Not reported  
Site Type: Tiered Permit  
Site Type Detailed: Tiered Permit  
Acres: 9.86

Map ID  
Direction  
Distance  
Elevation

MAP FINDINGS

Site

Database(s)

EDR ID Number  
EPA ID Number

**HEWLETT-PACKARD COMPANY (Continued)**

**1000281823**

NPL: NO  
Regulatory Agencies: NONE SPECIFIED  
Lead Agency: NONE SPECIFIED  
Program Manager: Not reported  
Supervisor: Mark Piros  
Division Branch: Cleanup Berkeley  
Assembly: 24  
Senate: 13  
Special Program: Not reported  
Restricted Use: NO  
Site Mgmt Req: NONE SPECIFIED  
Funding: Not reported  
Latitude: 37.42548  
Longitude: -122.1391  
APN: 132-32-047, 13232047  
Past Use: MANUFACTURING - ELECTRONIC  
Potential COC: Freon 113 Tetrachloroethylene (PCE 1,1,1-Trichloroethane (TCA  
Trichloroethylene (TCE 1,1-Dichloroethylene  
Confirmed COC: NONE SPECIFIED  
Potential Description: OTH, SOIL, SV  
Alias Name: 132-32-047  
Alias Type: APN  
Alias Name: 13232047  
Alias Type: APN  
Alias Name: CAD009122557  
Alias Type: EPA Identification Number  
Alias Name: 110000609299  
Alias Type: EPA (FRS #)  
Alias Name: SL18321741  
Alias Type: GeoTracker Global ID  
Alias Name: 71002260  
Alias Type: Envirostor ID Number

**Completed Info:**

Completed Area Name: PROJECT WIDE  
Completed Sub Area Name: Not reported  
Completed Document Type: Correspondence  
Completed Date: 06/14/1993  
Comments: The agenda from a meeting that Hewlett-Packard held with DTSC. The purpose of the meeting was to update DTSC on HP's recent activities regarding their Interim Status Document (ISD) permit and to obtain DTSC's concurrence of their approach to obtain final ISD termination. The agenda reviewed: the permitting history of the facility at 395 Page Mill Road between 1981 and 1993; the status of the ISD regulated units as of June 2, 1993; and HP's plan for going forward.

Completed Area Name: PROJECT WIDE  
Completed Sub Area Name: Not reported  
Completed Document Type: Correspondence  
Completed Date: 06/10/1994  
Comments: A correspondence from DTSC to Hewlett-Packard stating that DTSC had reviewed the closure plan dated March 28, 1994 and the certification of closure for HP's 395 Page Mill Road facility. DTSC determined that the closure plan and certification were acceptable, and that the Interim Status Document for the facility was no longer in effect as of June 10, 1994. A copy of the March 28, 1994 revised closure plan referenced in the closure certification letter could not be found in DTSC's files when the site screening was performed.

Map ID  
Direction  
Distance  
Elevation

MAP FINDINGS

Site

Database(s)

EDR ID Number  
EPA ID Number

**HEWLETT-PACKARD COMPANY (Continued)**

**1000281823**

Completed Area Name: PROJECT WIDE  
Completed Sub Area Name: Not reported  
Completed Document Type: Phase 1 Addendum  
Completed Date: 08/14/2017  
Comments: DTSC performed a site screening to assess whether investigation or corrective action were needed to address releases of hazardous substances/wastes at the Site. Contamination at the Site has been a result of manufacturing electronic equipment at the Site. Chemicals of concern are mostly volatile organic compounds (VOCs) such as trichloroethene (TCE), tetrachloroethene (PCE), trichloroethane (TCA), and dichloroethene (DCE). The Regional Water Quality Control Board (RWQCB) has been the lead oversight agency since 1989. DTSC issued a closure certification for the hazardous waste management units at the site on June 10, 1994. The Site is subject to Site Cleanup Requirements as outlined in Order No. 94-130 issued by RWQCB on September 21, 1994. There is a Covenant and Environmental Restriction of Property recorded for the Site between RWQCB and Agilent Technologies restricting the usage of the Site to non-sensitive usage, and ensuring that none of the remediation or monitoring systems are disturbed. Soil remediation began in 1986, consisting of soil vapor extraction and excavation of contaminated soils. RWQCB acknowledged that the final soil cleanup standards had been met on January 30, 2008. RWQCB acknowledged that there was no threat of vapor intrusion for building occupants, and that there was no threat to short- or long-term human health in the surrounding study area. Groundwater remediation is ongoing at the Site, with performance monitoring for the effectiveness of ongoing enhanced in situ bioremediation.

Future Area Name: Not reported  
Future Sub Area Name: Not reported  
Future Document Type: Not reported  
Future Due Date: Not reported  
Schedule Area Name: Not reported  
Schedule Sub Area Name: Not reported  
Schedule Document Type: Not reported  
Schedule Due Date: Not reported  
Schedule Revised Date: Not reported

Facility ID: 80001599  
Status: Refer: RWQCB  
Status Date: 01/01/2008  
Site Code: Not reported  
Site Type: Corrective Action  
Site Type Detailed: Corrective Action  
Acres: 1  
NPL: NO  
Regulatory Agencies: RWQCB 2 - San Francisco Bay  
Lead Agency: RWQCB 2 - San Francisco Bay  
Program Manager: Not reported  
Supervisor: Referred - Not Assigned  
Division Branch: Cleanup Berkeley  
Assembly: 24  
Senate: 13  
Special Program: Not reported  
Restricted Use: NO  
Site Mgmt Req: NONE SPECIFIED

Map ID  
Direction  
Distance  
Elevation

MAP FINDINGS

Site

Database(s)

EDR ID Number  
EPA ID Number

**HEWLETT-PACKARD COMPANY (Continued)**

**1000281823**

Funding: Not reported  
Latitude: 37.42472  
Longitude: -122.1398  
APN: 132-32-047  
Past Use: NONE SPECIFIED  
Potential COC: NONE SPECIFIED  
Confirmed COC: NONE SPECIFIED  
Potential Description: NONE SPECIFIED  
Alias Name: 132-32-047  
Alias Type: APN  
Alias Name: CAD009122557  
Alias Type: EPA Identification Number  
Alias Name: 110000609299  
Alias Type: EPA (FRS #)  
Alias Name: 80001599  
Alias Type: Envirostor ID Number

Completed Info:

Completed Area Name: PROJECT WIDE  
Completed Sub Area Name: Not reported  
Completed Document Type: Consent Agreement  
Completed Date: 09/21/1994  
Comments: Not reported

Completed Area Name: PROJECT WIDE  
Completed Sub Area Name: Not reported  
Completed Document Type: Consent Agreement  
Completed Date: 04/19/1989  
Comments: Not reported

Completed Area Name: PROJECT WIDE  
Completed Sub Area Name: Not reported  
Completed Document Type: RCRA Facility Assessment Report  
Completed Date: 10/01/1987  
Comments: Not reported

Completed Area Name: PROJECT WIDE  
Completed Sub Area Name: Not reported  
Completed Document Type: \* Remedy Selected  
Completed Date: 09/21/1994  
Comments: Not reported

Completed Area Name: PROJECT WIDE  
Completed Sub Area Name: Not reported  
Completed Document Type: Groundwater Migration Controlled  
Completed Date: 11/01/2000  
Comments: Not reported

Completed Area Name: PROJECT WIDE  
Completed Sub Area Name: Not reported  
Completed Document Type: Remedy Selection and Statement of Basis  
Completed Date: 09/21/1994  
Comments: Not reported

Completed Area Name: PROJECT WIDE  
Completed Sub Area Name: Not reported  
Completed Document Type: RCRA Facility Assessment Report  
Completed Date: 10/01/1987

Map ID  
Direction  
Distance  
Elevation

MAP FINDINGS

Site

Database(s)

EDR ID Number  
EPA ID Number

**HEWLETT-PACKARD COMPANY (Continued)**

**1000281823**

Comments: Not reported

Completed Area Name: PROJECT WIDE  
Completed Sub Area Name: Not reported  
Completed Document Type: Interim Measures Workplan  
Completed Date: 01/01/1986  
Comments: Not reported

Completed Area Name: PROJECT WIDE  
Completed Sub Area Name: Not reported  
Completed Document Type: Corrective Measure Implementation Workplan  
Completed Date: 09/21/1994  
Comments: Not reported

Completed Area Name: PROJECT WIDE  
Completed Sub Area Name: Not reported  
Completed Document Type: Design/Implementation Workplan  
Completed Date: 09/21/1994  
Comments: Not reported

Completed Area Name: PROJECT WIDE  
Completed Sub Area Name: Not reported  
Completed Document Type: Preliminary Assessment Report  
Completed Date: 10/01/1987  
Comments: Not reported

Completed Area Name: PROJECT WIDE  
Completed Sub Area Name: Not reported  
Completed Document Type: Interim Measures Implementation Report  
Completed Date: 12/31/1992  
Comments: Not reported

Completed Area Name: PROJECT WIDE  
Completed Sub Area Name: Not reported  
Completed Document Type: RFI Report  
Completed Date: 09/21/1994  
Comments: Not reported

Completed Area Name: PROJECT WIDE  
Completed Sub Area Name: Not reported  
Completed Document Type: Interim Measures Workplan  
Completed Date: 01/01/1986  
Comments: Not reported

Completed Area Name: PROJECT WIDE  
Completed Sub Area Name: Not reported  
Completed Document Type: Remedy Constructed: Operating Properly & Successfully  
Completed Date: 09/09/1996  
Comments: Not reported

Completed Area Name: PROJECT WIDE  
Completed Sub Area Name: Not reported  
Completed Document Type: Corrective Measures Study Report  
Completed Date: 09/21/1994  
Comments: Not reported

Completed Area Name: PROJECT WIDE



Map ID  
Direction  
Distance  
Elevation

MAP FINDINGS

Site

Database(s)

EDR ID Number  
EPA ID Number

**HEWLETT-PACKARD COMPANY (Continued)**

**1000281823**

Completed Sub Area Name: Not reported  
Completed Document Type: Interim Measures Questionnaire  
Completed Date: 07/27/1994  
Comments: Not reported

Completed Area Name: PROJECT WIDE  
Completed Sub Area Name: Not reported  
Completed Document Type: Human Exposure Controlled  
Completed Date: 11/01/2000  
Comments: Not reported

Completed Area Name: PROJECT WIDE  
Completed Sub Area Name: Not reported  
Completed Document Type: Remedy Constructed  
Completed Date: 09/09/1996  
Comments: Not reported

Future Area Name: Not reported  
Future Sub Area Name: Not reported  
Future Document Type: Not reported  
Future Due Date: Not reported  
Schedule Area Name: Not reported  
Schedule Sub Area Name: Not reported  
Schedule Document Type: Not reported  
Schedule Due Date: Not reported  
Schedule Revised Date: Not reported

**LUST:**

Lead Agency: SANTA CLARA COUNTY LOP  
Case Type: LUST Cleanup Site  
Geo Track: [http://geotracker.waterboards.ca.gov/profile\\_report.asp?global\\_id=T0608502399](http://geotracker.waterboards.ca.gov/profile_report.asp?global_id=T0608502399)  
Global Id: T0608502399  
Latitude: 37.425053  
Longitude: -122.138997  
Status: Completed - Case Closed  
Status Date: 08/02/1999  
Case Worker: UST  
RB Case Number: Not reported  
Local Agency: SANTA CLARA COUNTY LOP  
File Location: All Files are on GeoTracker or in the Local Agency Database  
Local Case Number: Not reported  
Potential Media Affect: Soil  
Potential Contaminants of Concern: Waste Oil / Motor / Hydraulic / Lubricating  
Site History: Not reported

**LUST:**

Global Id: T0608502399  
Contact Type: Regional Board Caseworker  
Contact Name: Regional Water Board  
Organization Name: SAN FRANCISCO BAY RWQCB (REGION 2)  
Address: 1515 CLAY ST SUITE 1400  
City: OAKLAND  
Email: Not reported  
Phone Number: Not reported

Global Id: T0608502399  
Contact Type: Local Agency Caseworker

Map ID  
Direction  
Distance  
Elevation

MAP FINDINGS

Site

Database(s)

EDR ID Number  
EPA ID Number

**HEWLETT-PACKARD COMPANY (Continued)**

**1000281823**

Contact Name: UST CASE WORKER  
Organization Name: SANTA CLARA COUNTY LOP  
Address: 1555 Berger Drive, Suite 300  
City: SAN JOSE  
Email: Not reported  
Phone Number: 4089183400

LUST:

Global Id: T0608502399  
Action Type: RESPONSE  
Date: 06/03/2005  
Action: Other Report / Document

Global Id: T0608502399  
Action Type: Other  
Date: 06/23/1999  
Action: Leak Reported

LUST:

Global Id: T0608502399  
Status: Completed - Case Closed  
Status Date: 08/02/1999

Global Id: T0608502399  
Status: Open - Case Begin Date  
Status Date: 05/20/1999

Global Id: T0608502399  
Status: Open - Site Assessment  
Status Date: 05/20/1999

Global Id: T0608502399  
Status: Open - Site Assessment  
Status Date: 06/03/1999

LUST REG 2:

Region: 2  
Facility Id: Not reported  
Facility Status: Case Closed  
Case Number: 06S3W12K05f  
How Discovered: Not reported  
Leak Cause: Not reported  
Leak Source: Not reported  
Date Leak Confirmed: Not reported  
Oversight Program: LUST  
Prelim. Site Assessment Workplan Submitted: Not reported  
Preliminary Site Assessment Began: 5/20/1999  
Pollution Characterization Began: 6/3/1999  
Pollution Remediation Plan Submitted: Not reported  
Date Remediation Action Underway: Not reported  
Date Post Remedial Action Monitoring Began: Not reported

LUST SANTA CLARA:

Region: SANTA CLARA

Map ID  
Direction  
Distance  
Elevation

MAP FINDINGS

Site

Database(s)

EDR ID Number  
EPA ID Number

**HEWLETT-PACKARD COMPANY (Continued)**

**1000281823**

SCVWD ID: 06S3W12K05F  
Date Closed: 08/02/1999  
EDR Link ID: 06S3W12K05F

**CPS-SLIC:**

Region: STATE  
**Facility Status: Open - Remediation**  
Status Date: 01/01/2015  
Global Id: SL18321741  
Lead Agency: SAN FRANCISCO BAY RWQCB (REGION 2)  
Lead Agency Case Number: Not reported  
Latitude: 37.4249287000276  
Longitude: -122.139000892639  
Case Type: Cleanup Program Site  
Case Worker: RWP  
Local Agency: SANTA CLARA VALLEY WATER DISTRICT  
RB Case Number: 43S0053  
File Location: Regional Board  
Potential Media Affected: Other Groundwater (uses other than drinking water), Soil  
Potential Contaminants of Concern: 1,1,1-Trichloroethane (TCA), Other Chlorinated Hydrocarbons, Tetrachloroethylene (PCE), Trichloroethylene (TCE)  
Site History: This site is part of the COE Study Area - bounded by California, Olive, and Emerson Streets - that includes HP 640 PMR (MSCA site) and Varian 601 California. As part of the dual phase extraction (DPE) system GWET was shut down after reaching asymptotic groundwater-CVOC levels in 2001. Subsequent In-Situ Chemical Oxidation (ISCO) began late 2007 when groundwater CVOC levels in well RW-5 were still peaking at over 800 parts per billion (ppb). ISCO baseline groundwater sampling indicated that well OB11-2 - that had not been sampled since 1997 - contained PCE at 120,000 ppb. Subsequent ISCO injections reduced PCE levels below 50 ppb that rebounded to over 1,000 ppb by the next ISCO monitoring event. When elevated groundwater-PCE levels were noted in OB11-2, the Water Board required a workplan to evaluate potential vapor intrusion assessment that was reviewed and approved in January 2008. The COE site-wide IA VI has been completed and there were no exceedances of the indoor air ESL in the breathing zone.

[Click here to access the California GeoTracker records for this facility:](#)

**HIST LUST SANTA CLARA:**

Region: SANTA CLARA  
Region Code: 2  
SCVWD ID: 06S3W12K05  
Oversite Agency: SCVWD  
Date Listed: 1999-08-02 00:00:00  
Closed Date: 1999-08-02 00:00:00

**DEED:**

Envirostor ID: SL18321741  
Area: Not reported  
Sub Area: Not reported  
Site Type: SLIC  
Status: OPEN - REMEDIATION  
Agency: SWRCB  
Covenant Uploaded: Y

Map ID  
Direction  
Distance  
Elevation

MAP FINDINGS

Site

Database(s)

EDR ID Number  
EPA ID Number

**HEWLETT-PACKARD COMPANY (Continued)**

**1000281823**

Deed Date(s): 03/14/2008  
File Name: Geotracker Land Use/Deed Restrictions

Envirostor ID: SL18321741  
Area: Not reported  
Sub Area: Not reported  
Site Type: SLIC  
Status: OPEN - REMEDIATION  
Agency: SWRCB  
Covenant Uploaded: Not reported  
Deed Date(s): 03/14/2006  
File Name: Geotracker Land Use/Deed Restrictions

**US FIN ASSUR:**

EPA ID: CAD009122557  
County: Not reported  
Mechanism type: X  
Mechanism Type Description: STANDBY TRUST FUND  
Cost estimate: 836000  
Face value: 0  
Effective date: 2009-04-10 00:00:00  
Provider: WELLS FARGO  
EPA region: 9

EPA ID: CAD009122557  
County: Not reported  
Mechanism type: B  
Mechanism Type Description: SURETY BOND GUARANTEEING PAYMENTS TO A TRUST FUND  
Cost estimate: 836000  
Face value: 836000  
Effective date: 2008-01-31 00:00:00  
Provider: FIDELITY & DEPOSIT CO. OF MARYLAND & ZURICH AMERICAN INS. COMPANY  
EPA region: 9

**2020 COR ACTION:**

EPA ID: CAD009122557  
Region: 9  
Action: Remedy Construction

**FINDS:**

Registry ID: 110055671401

Environmental Interest/Information System  
AIR EMISSIONS CLASSIFICATION UNKNOWN  
  
STATE MASTER

Registry ID: 110000609299

Environmental Interest/Information System  
US EPA TRIS (Toxics Release Inventory System) contains information from facilities on the amounts of over 300 listed toxic chemicals that these facilities release directly to air, water, land, or that are transported off-site.

Map ID  
Direction  
Distance  
Elevation

MAP FINDINGS

Site

Database(s)

EDR ID Number  
EPA ID Number

**HEWLETT-PACKARD COMPANY (Continued)**

**1000281823**

RCRAInfo is a national information system that supports the Resource Conservation and Recovery Act (RCRA) program through the tracking of events and activities related to facilities that generate, transport, and treat, store, or dispose of hazardous waste. RCRAInfo allows RCRA program staff to track the notification, permit, compliance, and corrective action activities required under RCRA.

HAZARDOUS AIR POLLUTANT MAJOR

STATE MASTER

[Click this hyperlink](#) while viewing on your computer to access additional FINDS: detail in the EDR Site Report.

**ECHO:**

Envid: 1000281823  
Registry ID: 110000609299  
DFR URL: <http://echo.epa.gov/detailed-facility-report?fid=110000609299>

**CORTESE:**

Region: CORTESE  
Envirostor Id: Not reported  
Site/Facility Type: Not reported  
Cleanup Status: Not reported  
Status Date: Not reported  
Site Code: Not reported  
Latitude: Not reported  
Longitude: Not reported  
Owner: Not reported  
Enf Type: Not reported  
Swat R: Not reported  
Flag: CORTESE  
Order No: Not reported  
Waste Discharge System No: Not reported  
Effective Date: Not reported  
Region 2: 2  
WID Id: 2 438131N01  
Solid Waste Id No: Not reported  
Waste Management Uit Name: Not reported  
File Name: Cease Desist Orders & Cleanup Abatement Orders

**ENF:**

Region: 2  
Facility Id: 231583  
Agency Name: Hewlett Packard Company  
Place Type: Facility  
Place Subtype: Not reported  
Facility Type: All other facilities  
Agency Type: Privately-Owned Business  
# Of Agencies: 1  
Place Latitude: 37.424550000000  
Place Longitude: -122.140682  
SIC Code 1: Not reported  
SIC Desc 1: Not reported  
SIC Code 2: Not reported

Map ID  
Direction  
Distance  
Elevation

MAP FINDINGS

Site

Database(s)

EDR ID Number  
EPA ID Number

HEWLETT-PACKARD COMPANY (Continued)

1000281823

SIC Desc 2:	Not reported
SIC Code 3:	Not reported
SIC Desc 3:	Not reported
NAICS Code 1:	Not reported
NAICS Desc 1:	Not reported
NAICS Code 2:	Not reported
NAICS Desc 2:	Not reported
NAICS Code 3:	Not reported
NAICS Desc 3:	Not reported
# Of Places:	1
Source Of Facility:	Reg Meas
Design Flow:	Not reported
Threat To Water Quality:	Not reported
Complexity:	Not reported
Pretreatment:	Not reported
Facility Waste Type:	Not reported
Facility Waste Type 2:	Not reported
Facility Waste Type 3:	Not reported
Facility Waste Type 4:	Not reported
Program:	UNREGS
Program Category1:	UNREGS
Program Category2:	Not reported
# Of Programs:	1
WDID:	2 43S0053
Reg Measure Id:	168468
Reg Measure Type:	Unregulated
Region:	2
Order #:	Not reported
Npdes# CA#:	Not reported
Major-Minor:	Not reported
Npdes Type:	Not reported
Reclamation:	Not reported
Dredge Fill Fee:	Not reported
301H:	Not reported
Application Fee Amt Received:	Not reported
Status:	Never Active
Status Date:	02/21/2013
Effective Date:	Not reported
Expiration/Review Date:	Not reported
Termination Date:	Not reported
WDR Review - Amend:	Not reported
WDR Review - Revise/Renew:	Not reported
WDR Review - Rescind:	Not reported
WDR Review - No Action Required:	Not reported
WDR Review - Pending:	Not reported
WDR Review - Planned:	Not reported
Status Enrollee:	N
Individual/General:	I
Fee Code:	Not reported
Direction/Voice:	Passive
Enforcement Id(EID):	239902
Region:	2
Order / Resolution Number:	UNKNOWN
Enforcement Action Type:	13267 Letter
Effective Date:	01/22/2002
Adoption/Issuance Date:	Not reported
Achieve Date:	Not reported

Map ID  
Direction  
Distance  
Elevation

MAP FINDINGS

Site

Database(s)

EDR ID Number  
EPA ID Number

**HEWLETT-PACKARD COMPANY (Continued)**

**1000281823**

Termination Date:	Not reported
ACL Issuance Date:	Not reported
EPL Issuance Date:	Not reported
Status:	Active
Title:	Enforcement - 2 43S0053
Description:	Request for a workplan to investigate potential contamination by 1,4-dioxane, a solvent stabilizer, in the solvent plume.
Program:	UNREGS
Latest Milestone Completion Date:	Not reported
# Of Programs1:	1
Total Assessment Amount:	0
Initial Assessed Amount:	0
Liability \$ Amount:	0
Project \$ Amount:	0
Liability \$ Paid:	0
Project \$ Completed:	0
Total \$ Paid/Completed Amount:	0
Region:	2
Facility Id:	231583
Agency Name:	Hewlett Packard Company
Place Type:	Facility
Place Subtype:	Not reported
Facility Type:	All other facilities
Agency Type:	Privately-Owned Business
# Of Agencies:	1
Place Latitude:	37.424550000000
Place Longitude:	-122.140682
SIC Code 1:	Not reported
SIC Desc 1:	Not reported
SIC Code 2:	Not reported
SIC Desc 2:	Not reported
SIC Code 3:	Not reported
SIC Desc 3:	Not reported
NAICS Code 1:	Not reported
NAICS Desc 1:	Not reported
NAICS Code 2:	Not reported
NAICS Desc 2:	Not reported
NAICS Code 3:	Not reported
NAICS Desc 3:	Not reported
# Of Places:	1
Source Of Facility:	Reg Meas
Design Flow:	Not reported
Threat To Water Quality:	Not reported
Complexity:	Not reported
Pretreatment:	Not reported
Facility Waste Type:	Not reported
Facility Waste Type 2:	Not reported
Facility Waste Type 3:	Not reported
Facility Waste Type 4:	Not reported
Program:	UNREGS
Program Category1:	UNREGS
Program Category2:	Not reported
# Of Programs:	1
WDID:	2 43S0053
Reg Measure Id:	168468

Map ID  
 Direction  
 Distance  
 Elevation

MAP FINDINGS

Site

Database(s)

EDR ID Number  
 EPA ID Number

**HEWLETT-PACKARD COMPANY (Continued)**

**1000281823**

Reg Measure Type:	Unregulated
Region:	2
Order #:	Not reported
Npdes# CA#:	Not reported
Major-Minor:	Not reported
Npdes Type:	Not reported
Reclamation:	Not reported
Dredge Fill Fee:	Not reported
301H:	Not reported
Application Fee Amt Received:	Not reported
Status:	Never Active
Status Date:	02/21/2013
Effective Date:	Not reported
Expiration/Review Date:	Not reported
Termination Date:	Not reported
WDR Review - Amend:	Not reported
WDR Review - Revise/Renew:	Not reported
WDR Review - Rescind:	Not reported
WDR Review - No Action Required:	Not reported
WDR Review - Pending:	Not reported
WDR Review - Planned:	Not reported
Status Enrollee:	N
Individual/General:	I
Fee Code:	Not reported
Direction/Voice:	Passive
Enforcement Id(EID):	239898
Region:	2
Order / Resolution Number:	UNKNOWN
Enforcement Action Type:	13267 Letter
Effective Date:	01/22/2002
Adoption/Issuance Date:	Not reported
Achieve Date:	Not reported
Termination Date:	Not reported
ACL Issuance Date:	Not reported
EPL Issuance Date:	Not reported
Status:	Active
Title:	Enforcement - 2 43S0053
Description:	This is a letter to request a workplan to screen the solvent plume for 1, 4-dioxane, a solvent stabilizer which may be present and not have been detected previously.
Program:	UNREGS
Latest Milestone Completion Date:	Not reported
# Of Programs1:	1
Total Assessment Amount:	0
Initial Assessed Amount:	0
Liability \$ Amount:	0
Project \$ Amount:	0
Liability \$ Paid:	0
Project \$ Completed:	0
Total \$ Paid/Completed Amount:	0
Region:	2
Facility Id:	230204
Agency Name:	Hewlett Packard Company
Place Type:	Facility
Place Subtype:	Not reported
Facility Type:	Industrial



Map ID  
Direction  
Distance  
Elevation

MAP FINDINGS

Site

Database(s)

EDR ID Number  
EPA ID Number

**HEWLETT-PACKARD COMPANY (Continued)**

**1000281823**

Agency Type:	Privately-Owned Business
# Of Agencies:	1
Place Latitude:	Not reported
Place Longitude:	Not reported
SIC Code 1:	Not reported
SIC Desc 1:	Not reported
SIC Code 2:	Not reported
SIC Desc 2:	Not reported
SIC Code 3:	Not reported
SIC Desc 3:	Not reported
NAICS Code 1:	Not reported
NAICS Desc 1:	Not reported
NAICS Code 2:	Not reported
NAICS Desc 2:	Not reported
NAICS Code 3:	Not reported
NAICS Desc 3:	Not reported
# Of Places:	1
Source Of Facility:	Reg Meas
Design Flow:	Not reported
Threat To Water Quality:	Not reported
Complexity:	Not reported
Pretreatment:	Not reported
Facility Waste Type:	Not reported
Facility Waste Type 2:	Not reported
Facility Waste Type 3:	Not reported
Facility Waste Type 4:	Not reported
Program:	UNREGS
Program Category1:	UNREGS
Program Category2:	Not reported
# Of Programs:	1
WDID:	2 438131N01
Reg Measure Id:	162044
Reg Measure Type:	Unregulated
Region:	2
Order #:	Not reported
Npdes# CA#:	Not reported
Major-Minor:	Not reported
Npdes Type:	Not reported
Reclamation:	Not reported
Dredge Fill Fee:	Not reported
301H:	Not reported
Application Fee Amt Received:	Not reported
Status:	Never Active
Status Date:	02/21/2013
Effective Date:	Not reported
Expiration/Review Date:	Not reported
Termination Date:	Not reported
WDR Review - Amend:	Not reported
WDR Review - Revise/Renew:	Not reported
WDR Review - Rescind:	Not reported
WDR Review - No Action Required:	Not reported
WDR Review - Pending:	Not reported
WDR Review - Planned:	Not reported
Status Enrollee:	N
Individual/General:	I
Fee Code:	Not reported
Direction/Voice:	Passive

Map ID  
Direction  
Distance  
Elevation

MAP FINDINGS

Site

Database(s)

EDR ID Number  
EPA ID Number

**HEWLETT-PACKARD COMPANY (Continued)**

**1000281823**

Enforcement Id(EID): 223273  
Region: 2  
Order / Resolution Number: 94-13002  
Enforcement Action Type: Clean-up and Abatement Order  
Effective Date: 09/21/1994  
Adoption/Issuance Date: Not reported  
Achieve Date: Not reported  
Termination Date: Not reported  
ACL Issuance Date: Not reported  
EPL Issuance Date: Not reported  
Status: Active  
Title: Enforcement - 2 438131N01  
Description: SCR-  
Program: UNREGS  
Latest Milestone Completion Date: Not reported  
# Of Programs1: 1  
Total Assessment Amount: 0  
Initial Assessed Amount: 0  
Liability \$ Amount: 0  
Project \$ Amount: 0  
Liability \$ Paid: 0  
Project \$ Completed: 0  
Total \$ Paid/Completed Amount: 0

Region: 2  
Facility Id: 230204  
Agency Name: Hewlett Packard Company  
Place Type: Facility  
Place Subtype: Not reported  
Facility Type: Industrial  
Agency Type: Privately-Owned Business  
# Of Agencies: 1  
Place Latitude: Not reported  
Place Longitude: Not reported  
SIC Code 1: Not reported  
SIC Desc 1: Not reported  
SIC Code 2: Not reported  
SIC Desc 2: Not reported  
SIC Code 3: Not reported  
SIC Desc 3: Not reported  
NAICS Code 1: Not reported  
NAICS Desc 1: Not reported  
NAICS Code 2: Not reported  
NAICS Desc 2: Not reported  
NAICS Code 3: Not reported  
NAICS Desc 3: Not reported  
# Of Places: 1  
Source Of Facility: Reg Meas  
Design Flow: Not reported  
Threat To Water Quality: Not reported  
Complexity: Not reported  
Pretreatment: Not reported  
Facility Waste Type: Not reported  
Facility Waste Type 2: Not reported  
Facility Waste Type 3: Not reported  
Facility Waste Type 4: Not reported  
Program: UNREGS

Map ID  
Direction  
Distance  
Elevation

MAP FINDINGS

Site

Database(s)

EDR ID Number  
EPA ID Number

**HEWLETT-PACKARD COMPANY (Continued)**

**1000281823**

Program Category1: UNREGS  
Program Category2: Not reported  
# Of Programs: 1  
WDID: 2 438131N01  
Reg Measure Id: 162044  
Reg Measure Type: Unregulated  
Region: 2  
Order #: Not reported  
Npdes# CA#: Not reported  
Major-Minor: Not reported  
Npdes Type: Not reported  
Reclamation: Not reported  
Dredge Fill Fee: Not reported  
301H: Not reported  
Application Fee Amt Received: Not reported  
Status: Never Active  
Status Date: 02/21/2013  
Effective Date: Not reported  
Expiration/Review Date: Not reported  
Termination Date: Not reported  
WDR Review - Amend: Not reported  
WDR Review - Revise/Renew: Not reported  
WDR Review - Rescind: Not reported  
WDR Review - No Action Required: Not reported  
WDR Review - Pending: Not reported  
WDR Review - Planned: Not reported  
Status Enrollee: N  
Individual/General: I  
Fee Code: Not reported  
Direction/Voice: Passive  
Enforcement Id(EID): 222618  
Region: 2  
Order / Resolution Number: 89-050  
Enforcement Action Type: Clean-up and Abatement Order  
Effective Date: 04/19/1989  
Adoption/Issuance Date: Not reported  
Achieve Date: Not reported  
Termination Date: Not reported  
ACL Issuance Date: Not reported  
EPL Issuance Date: Not reported  
Status: Historical  
Title: Enforcement - 2 438131N01  
Description: ENF ORDER  
Program: UNREGS  
Latest Milestone Completion Date: Not reported  
# Of Programs1: 1  
Total Assessment Amount: 0  
Initial Assessed Amount: 0  
Liability \$ Amount: 0  
Project \$ Amount: 0  
Liability \$ Paid: 0  
Project \$ Completed: 0  
Total \$ Paid/Completed Amount: 0

CA Financial Assurance 1:

EPA ID Number: CAD009122557 80001599  
Sudden Amount1: Not reported

Map ID  
Direction  
Distance  
Elevation

MAP FINDINGS

Site

Database(s)

EDR ID Number  
EPA ID Number

**HEWLETT-PACKARD COMPANY (Continued)**

**1000281823**

Non Sudden Amount1:	Not reported
Closure Mechanism:	Not reported
Closure Amount:	Not reported
Post Closure Mechanism:	Not reported
Post Closure Amount:	Not reported
Corrective Action Mechanism:	SB
Corrective Action Amount:	\$836,000.00
Sudden Mechanism Type:	Not reported
Sudden Mechanism Amount:	Not reported
Non Sudden Mechanism Type:	Not reported
Non Sudden Mechanism Amount:	Not reported
O and M Mechanism Type:	Not reported
O and M Amount:	Not reported
Closure Mechanism Date of Mechanism:	Not reported
Closure Mechanism Renewal Date:	Not reported
Closure Mechanism Provider:	Not reported
Postclosure Mechanism Date of Mechanism:	Not reported
Postclosure Mechanism Renewal Date:	Not reported
Postclosure Mechanism Provider:	Not reported
O and M Mechanism Date of Mechanism:	Not reported
O and M Mechanism Renewal Date:	Not reported
O and M Mechanism Provider:	Not reported
Corrective Action Mechanism Date of Mechanism:	2013-02-18 00:00:00
Corrective Action Mechanism Renewal Date:	Not reported
Corrective Action Mechanism Provider:	Fidelity & Deposit Co. of Maryland & Zurich American Ins. Company
Sudden Mechanism Date of Mechanism:	Not reported
Sudden Mechanism Renewal Date:	Not reported
Sudden Mechanism Provider:	Not reported
Non-Sudden Mechanism Date of Mechanism:	Not reported
Non-Sudden Mechanism Renewal Date:	Not reported
Non-Sudden Mechanism Provider:	Not reported
Date Entered into EnviroStor:	2013-12-10 00:00:00
Authorization Type:	Corrective Action
Comments:	Generator, Transporter; STA w/ Wells Fargo (04/10/2009) Total Surety Bond \$21,571

**HIST CORTESE:**

Region:	CORTESE
Facility County Code:	43
Reg By:	WBC&D
Reg Id:	2 438131N01

**HWP:**

EPA Id:	CAD009122557
Cleanup Status:	CLOSED
Latitude:	37.42472
Longitude:	-122.1398
Facility Type:	Historical - Non-Operating
Facility Size:	Not reported
Team:	Not reported
Supervisor:	Not reported
Site Code:	Not reported
Assembly District:	24
Senate District:	13
Public Information Officer:	Not reported
Public Information Officer:	Not reported

Map ID  
Direction  
Distance  
Elevation

MAP FINDINGS

Site

Database(s)

EDR ID Number  
EPA ID Number

**HEWLETT-PACKARD COMPANY (Continued)**

**1000281823**

Activities:

EPA Id: CAD009122557  
Facility Type: Historical - Non-Operating  
Unit Names: Not reported  
Event Description: New Operating Permit - FINAL PERMIT - WITHDRAWAL REQUEST ACKNOWLEDGED  
Actual Date: 06/10/1994

EPA Id: CAD009122557  
Facility Type: Historical - Non-Operating  
Unit Names: Not reported  
Event Description: New Operating Permit - APPLICATION PART A RECEIVED  
Actual Date: 12/20/1985

EPA Id: CAD009122557  
Facility Type: Historical - Non-Operating  
Unit Names: Not reported  
Event Description: New Operating Permit - APPLICATION PART B RECEIVED  
Actual Date: 11/08/1988

EPA Id: CAD009122557  
Facility Type: Historical - Non-Operating  
Unit Names: SO2, TO1, TO4  
Event Description: Protective Filer Status - PROTECTIVE FILER (APPROVED)  
Actual Date: 09/29/1992

Closure:

EPA Id: CAD009122557  
Facility Type: Historical - Non-Operating  
Unit Names: SO1  
Event Description: Closure - ISSUE CLOSURE VERIFICATION  
Actual Date: 06/10/1994

EPA Id: CAD009122557  
Facility Type: Historical - Non-Operating  
Unit Names: SO1  
Event Description: Closure - 1ST NOTICE OF DEFICIENCY ISSUED  
Actual Date: 02/24/1994

EPA Id: CAD009122557  
Facility Type: Historical - Non-Operating  
Unit Names: SO1  
Event Description: Closure - CLOSURE PLAN RECEIVED  
Actual Date: 11/24/1993

EPA Id: CAD009122557  
Facility Type: Historical - Non-Operating  
Unit Names: SO1  
Event Description: Closure - CLOSURE PLAN APPROVED  
Actual Date: 06/10/1994

Alias:

EPA Id: CAD009122557  
Facility Type: Historical - Non-Operating  
Alias Type: FRS  
Alias: 110000609299

Map ID  
Direction  
Distance  
Elevation

MAP FINDINGS

Site

Database(s)

EDR ID Number  
EPA ID Number

**HEWLETT-PACKARD COMPANY (Continued)**

**1000281823**

CERS TANKS:

Site ID: 244430  
CERS ID: T0608502399  
CERS Description: Leaking Underground Storage Tank Cleanup Site

Affiliation:

Affiliation Type Desc: Local Agency Caseworker  
Entity Name: UST CASE WORKER - SANTA CLARA COUNTY LOP  
Entity Title: Not reported  
Affiliation Address: 1555 Berger Drive, Suite 300  
Affiliation City: SAN JOSE  
Affiliation State: CA  
Affiliation Country: Not reported  
Affiliation Zip: Not reported  
Affiliation Phone: 4089183400

Affiliation Type Desc: Regional Board Caseworker  
Entity Name: Regional Water Board - SAN FRANCISCO BAY RWQCB (REGION 2)  
Entity Title: Not reported  
Affiliation Address: 1515 CLAY ST SUITE 1400  
Affiliation City: OAKLAND  
Affiliation State: CA  
Affiliation Country: Not reported  
Affiliation Zip: Not reported  
Affiliation Phone: Not reported

Site ID: 235137  
CERS ID: SL18321741  
CERS Description: Cleanup Program Site

Affiliation:

Affiliation Type Desc: Local Agency Caseworker  
Entity Name: GEORGE COOK - SANTA CLARA VALLEY WATER DISTRICT  
Entity Title: Not reported  
Affiliation Address: 5750 ALMADEN EXPRESSWAY  
Affiliation City: SAN JOSE  
Affiliation State: CA  
Affiliation Country: Not reported  
Affiliation Zip: Not reported  
Affiliation Phone: 4082652607

Affiliation Type Desc: Regional Board Caseworker  
Entity Name: Roger Papler - SAN FRANCISCO BAY RWQCB (REGION 2)  
Entity Title: Not reported  
Affiliation Address: 1515 CLAY STREET, SUITE 1500  
Affiliation City: OAKLAND  
Affiliation State: CA  
Affiliation Country: Not reported  
Affiliation Zip: Not reported  
Affiliation Phone: Not reported

CIWQS:

Agency: Hewlett Packard  
Agency Address: 16399 W Bernardo Dr, San Diego, CA 92127  
Place/Project Type: Construction - Commercial

Map ID  
Direction  
Distance  
Elevation

MAP FINDINGS

Site

Database(s)

EDR ID Number  
EPA ID Number

**HEWLETT-PACKARD COMPANY (Continued)**

**1000281823**

SIC/NAICS: Not reported  
Region: 2  
Program: CONSTW  
Regulatory Measure Status: Terminated  
Regulatory Measure Type: Storm water construction  
Order Number: 99-08DW  
WDID: 2 43C309269  
NPDES Number: CAS000002  
Adoption Date: Not reported  
Effective Date: 06/30/1998  
Termination Date: 12/24/1999  
Expiration/Review Date: Not reported  
Design Flow: Not reported  
Major/Minor: Not reported  
Complexity: Not reported  
TTWQ: Not reported  
Enforcement Actions within 5 years: 0  
Violations within 5 years: 0  
Latitude: 37.42455  
Longitude: -122.140682

**A35  
Target  
Property**

**PARK PLAZA - UST  
195 PAGE MILL ROAD  
PALO ALTO, CA**

**LUST S121307856  
CERS N/A**

**Site 35 of 42 in cluster A**

**Actual:  
30 ft.**

LUST:  
Lead Agency: SAN FRANCISCO BAY RWQCB (REGION 2)  
Case Type: LUST Cleanup Site  
Geo Track: [http://geotracker.waterboards.ca.gov/profile\\_report.asp?global\\_id=T10000010996](http://geotracker.waterboards.ca.gov/profile_report.asp?global_id=T10000010996)  
Global Id: T10000010996  
Latitude: 37.42617  
Longitude: -122.13802  
Status: Completed - Case Closed  
Status Date: 01/08/2018  
Case Worker: RWP  
RB Case Number: 41-1242  
Local Agency: Not reported  
File Location: Not reported  
Local Case Number: Not reported  
Potential Media Affect: Other Groundwater (uses other than drinking water), Soil  
Potential Contaminants of Concern: Not reported  
Site History: Not reported

LUST:  
Global Id: T10000010996  
Contact Type: Regional Board Caseworker  
Contact Name: Roger Papler  
Organization Name: SAN FRANCISCO BAY RWQCB (REGION 2)  
Address: 1515 CLAY STREET, SUITE 1500  
City: OAKLAND  
Email: roger.papler@waterboards.ca.gov  
Phone Number: Not reported

LUST:  
Global Id: T10000010996  
Action Type: Other

Map ID  
Direction  
Distance  
Elevation

MAP FINDINGS

Site

Database(s)

EDR ID Number  
EPA ID Number

**PARK PLAZA - UST (Continued)**

**S121307856**

Date: 03/01/2014  
Action: Leak Discovery

Global Id: T10000010996  
Action Type: Other  
Date: 01/01/2014  
Action: Leak Reported

Global Id: T10000010996  
Action Type: ENFORCEMENT  
Date: 06/18/2014  
Action: Staff Letter

Global Id: T10000010996  
Action Type: RESPONSE  
Date: 03/24/2014  
Action: Corrective Action Plan / Remedial Action Plan - Regulator Responded

Global Id: T10000010996  
Action Type: ENFORCEMENT  
Date: 06/18/2014  
Action: Closure/No Further Action Letter

Global Id: T10000010996  
Action Type: RESPONSE  
Date: 05/20/2013  
Action: Unauthorized Release Form

Global Id: T10000010996  
Action Type: RESPONSE  
Date: 04/11/2014  
Action: Request for Closure - Regulator Responded

Global Id: T10000010996  
Action Type: RESPONSE  
Date: 03/11/2014  
Action: Request for Closure - Regulator Responded

Global Id: T10000010996  
Action Type: Other  
Date: 04/11/2014  
Action: Leak Stopped

Global Id: T10000010996  
Action Type: Other  
Date: 01/01/1970  
Action: Leak Began

**LUST:**

Global Id: T10000010996  
Status: Completed - Case Closed  
Status Date: 06/18/2014

Global Id: T10000010996  
Status: Completed - Case Closed  
Status Date: 06/18/2014



Map ID  
Direction  
Distance  
Elevation

MAP FINDINGS

Site

Database(s)

EDR ID Number  
EPA ID Number

**PARK PLAZA - UST (Continued)**

**S121307856**

Global Id: T10000010996  
Status: Completed - Case Closed  
Status Date: 01/08/2018

Global Id: T10000010996  
Status: Open - Case Begin Date  
Status Date: 05/20/2013

Global Id: T10000010996  
Status: Open - Eligible for Closure  
Status Date: 09/28/2017

**CERS TANKS:**

Site ID: 427143  
CERS ID: T10000010996  
CERS Description: Leaking Underground Storage Tank Cleanup Site

**Affiliation:**

Affiliation Type Desc: Regional Board Caseworker  
Entity Name: Roger Papler - SAN FRANCISCO BAY RWQCB (REGION 2)  
Entity Title: Not reported  
Affiliation Address: 1515 CLAY STREET, SUITE 1500  
Affiliation City: OAKLAND  
Affiliation State: CA  
Affiliation Country: Not reported  
Affiliation Zip: Not reported  
Affiliation Phone: Not reported

**A36  
Target  
Property**

**SPRINT POP  
101 PAGE MILL RD  
PALO ALTO, CA 94306**

**CERS TANKS S121790760  
CERS N/A**

**Site 36 of 42 in cluster A**

**Actual:  
30 ft.**

**CERS TANKS:**  
Site ID: 70526  
CERS ID: 10079263  
CERS Description: Aboveground Petroleum Storage

**Evaluation:**

Eval General Type: Compliance Evaluation Inspection  
Eval Date: 02-18-2014  
Violations Found: No  
Eval Type: Routine done by local agency  
Eval Notes: Not reported  
Eval Division: Palo Alto City Fire Department  
Eval Program: HMRRP  
Eval Source: CERS

Eval General Type: Compliance Evaluation Inspection  
Eval Date: 02-18-2014  
Violations Found: No  
Eval Type: Routine done by local agency  
Eval Notes: Facility closure.  
Eval Division: Palo Alto City Fire Department  
Eval Program: HMRRP

Map ID  
Direction  
Distance  
Elevation

MAP FINDINGS

Site

Database(s)

EDR ID Number  
EPA ID Number

**SPRINT POP (Continued)**

**S121790760**

Eval Source: CERS

Coordinates:

Site ID: 70526  
Facility Name: SPRINT POP  
Env Int Type Code: APSA  
Program ID: 10079263  
Coord Name: Not reported  
Ref Point Type Desc: Unknown  
Latitude: 37.427680  
Longitude: -122.139508

Affiliation:

Affiliation Type Desc: CUPA District  
Entity Name: Santa Clara County Environmental Health  
Entity Title: Not reported  
Affiliation Address: 1555 Berger Drive, Suite 300  
Affiliation City: San Jose  
Affiliation State: CA  
Affiliation Country: Not reported  
Affiliation Zip: 95112-2716  
Affiliation Phone: (408) 918-3400

Affiliation Type Desc: Environmental Contact  
Entity Name: NORA GALINDO  
Entity Title: Not reported  
Affiliation Address: 330 S.VALLEY VIEW  
Affiliation City: LAS VEGAS  
Affiliation State: NV  
Affiliation Country: Not reported  
Affiliation Zip: 89107  
Affiliation Phone: (702) 244-7212

Affiliation Type Desc: Legal Owner  
Entity Name: SPRINT COMMUNICATIONS CO. LLP  
Entity Title: Not reported  
Affiliation Address: Not reported  
Affiliation City: OVERLAND PARK  
Affiliation State: KS  
Affiliation Country: United States  
Affiliation Zip: 66251  
Affiliation Phone: (913) 315-8625

Affiliation Type Desc: Operator  
Entity Name: SPRINT COMMUNICATION  
Entity Title: Not reported  
Affiliation Address: Not reported  
Affiliation City: Not reported  
Affiliation State: Not reported  
Affiliation Country: Not reported  
Affiliation Zip: Not reported  
Affiliation Phone: (800) 230-2127

Affiliation Type Desc: Parent Corporation  
Entity Name: Sprint United Management Co.  
Entity Title: Not reported

Map ID  
Direction  
Distance  
Elevation

MAP FINDINGS

Site

Database(s)

EDR ID Number  
EPA ID Number

**SPRINT POP (Continued)**

**S121790760**

Affiliation Address: Not reported  
Affiliation City: Not reported  
Affiliation State: Not reported  
Affiliation Country: Not reported  
Affiliation Zip: Not reported  
Affiliation Phone: Not reported

**CERS TANKS:**

Site ID: 70526  
CERS ID: 10079263  
CERS Description: Chemical Storage Facilities

**Evaluation:**

Eval General Type: Compliance Evaluation Inspection  
Eval Date: 02-18-2014  
Violations Found: No  
Eval Type: Routine done by local agency  
Eval Notes: Not reported  
Eval Division: Palo Alto City Fire Department  
Eval Program: HMRRP  
Eval Source: CERS

Eval General Type: Compliance Evaluation Inspection  
Eval Date: 02-18-2014  
Violations Found: No  
Eval Type: Routine done by local agency  
Eval Notes: Facility closure.  
Eval Division: Palo Alto City Fire Department  
Eval Program: HMRRP  
Eval Source: CERS

**Coordinates:**

Site ID: 70526  
Facility Name: SPRINT POP  
Env Int Type Code: APSA  
Program ID: 10079263  
Coord Name: Not reported  
Ref Point Type Desc: Unknown  
Latitude: 37.427680  
Longitude: -122.139508

**Affiliation:**

Affiliation Type Desc: CUPA District  
Entity Name: Santa Clara County Environmental Health  
Entity Title: Not reported  
Affiliation Address: 1555 Berger Drive, Suite 300  
Affiliation City: San Jose  
Affiliation State: CA  
Affiliation Country: Not reported  
Affiliation Zip: 95112-2716  
Affiliation Phone: (408) 918-3400

Affiliation Type Desc: Environmental Contact  
Entity Name: NORA GALINDO  
Entity Title: Not reported

Map ID  
 Direction  
 Distance  
 Elevation

MAP FINDINGS

Site

Database(s)

EDR ID Number  
 EPA ID Number

**SPRINT POP (Continued)**

**S121790760**

Affiliation Address: 330 S.VALLEY VIEW  
 Affiliation City: LAS VEGAS  
 Affiliation State: NV  
 Affiliation Country: Not reported  
 Affiliation Zip: 89107  
 Affiliation Phone: (702) 244-7212

Affiliation Type Desc: Legal Owner  
 Entity Name: SPRINT COMMUNICATIONS CO. LLP  
 Entity Title: Not reported  
 Affiliation Address: Not reported  
 Affiliation City: OVERLAND PARK  
 Affiliation State: KS  
 Affiliation Country: United States  
 Affiliation Zip: 66251  
 Affiliation Phone: (913) 315-8625

Affiliation Type Desc: Operator  
 Entity Name: SPRINT COMMUNICATION  
 Entity Title: Not reported  
 Affiliation Address: Not reported  
 Affiliation City: Not reported  
 Affiliation State: Not reported  
 Affiliation Country: Not reported  
 Affiliation Zip: Not reported  
 Affiliation Phone: (800) 230-2127

Affiliation Type Desc: Parent Corporation  
 Entity Name: Sprint United Management Co.  
 Entity Title: Not reported  
 Affiliation Address: Not reported  
 Affiliation City: Not reported  
 Affiliation State: Not reported  
 Affiliation Country: Not reported  
 Affiliation Zip: Not reported  
 Affiliation Phone: Not reported

**A37 HP PALO ALTO FAB CENTER**  
**Target 395 PAGE MILL RD**  
**Property PALO ALTO, CA 94306**

**CUPA Listings S121469130**  
**N/A**

**Site 37 of 42 in cluster A**

**Actual:** CUPA SANTA CLARA:  
**30 ft.** Region: SANTA CLARA  
 PE#: 2206  
 Program Description: GENERATES 5 TO <25 TONS/YR  
 Latitude: 37.42560  
 Longitude: -122.13960  
 Record ID: PR0313359  
 Facility ID: FA0204767

MAP FINDINGS

Map ID  
Direction  
Distance  
Elevation

Site

Database(s)

EDR ID Number  
EPA ID Number

**A38**  
**Target**  
**Property**

**PARK PLAZA**  
**195 PAGE MILL ROAD**  
**PALO ALTO, CA 94303**

**FINDS** **1023303235**  
**N/A**

**Site 38 of 42 in cluster A**

**Actual:**  
**30 ft.**

FINDS:

Registry ID: 110065955229

Environmental Interest/Information System  
STATE MASTER

[Click this hyperlink](#) while viewing on your computer to access  
additional FINDS: detail in the EDR Site Report.

**A39**  
**Target**  
**Property**

**BLEIBLER IRON WORKS**  
**411 PAGE MILL RD**  
**PALO ALTO, CA 94306**

**FINDS** **1023222642**  
**N/A**

**Site 39 of 42 in cluster A**

**Actual:**  
**30 ft.**

FINDS:

Registry ID: 110065090895

Environmental Interest/Information System  
STATE MASTER

[Click this hyperlink](#) while viewing on your computer to access  
additional FINDS: detail in the EDR Site Report.

**A40**  
**Target**  
**Property**

**HEWLETT-PACKARD COMPANY**  
**395 PAGE MILL ROAD**  
**PALO ALTO, CA 94306**

**EMI** **S104541876**  
**N/A**

**Site 40 of 42 in cluster A**

**Actual:**  
**30 ft.**

EMI:

Year: 1987  
County Code: 43  
Air Basin: SF  
Facility ID: 490  
Air District Name: BA  
SIC Code: 3811  
Air District Name: BAY AREA AQMD  
Community Health Air Pollution Info System: Not reported  
Consolidated Emission Reporting Rule: Not reported  
Total Organic Hydrocarbon Gases Tons/Yr: 44  
Reactive Organic Gases Tons/Yr: 26  
Carbon Monoxide Emissions Tons/Yr: 0  
NOX - Oxides of Nitrogen Tons/Yr: 1  
SOX - Oxides of Sulphur Tons/Yr: 0  
Particulate Matter Tons/Yr: 0  
Part. Matter 10 Micrometers and Smlr Tons/Yr: 0

Map ID  
Direction  
Distance  
Elevation

MAP FINDINGS

Site

Database(s)

EDR ID Number  
EPA ID Number

**HEWLETT-PACKARD COMPANY (Continued)**

**S104541876**

Year: 1990  
County Code: 43  
Air Basin: SF  
Facility ID: 490  
Air District Name: BA  
SIC Code: 3826  
Air District Name: BAY AREA AQMD  
Community Health Air Pollution Info System: Not reported  
Consolidated Emission Reporting Rule: Not reported  
Total Organic Hydrocarbon Gases Tons/Yr: 9  
Reactive Organic Gases Tons/Yr: 6  
Carbon Monoxide Emissions Tons/Yr: 0  
NOX - Oxides of Nitrogen Tons/Yr: 1  
SOX - Oxides of Sulphur Tons/Yr: 0  
Particulate Matter Tons/Yr: 0  
Part. Matter 10 Micrometers and Smlr Tons/Yr:0

Year: 1993  
County Code: 43  
Air Basin: SF  
Facility ID: 490  
Air District Name: BA  
SIC Code: 3811  
Air District Name: BAY AREA AQMD  
Community Health Air Pollution Info System: Not reported  
Consolidated Emission Reporting Rule: Not reported  
Total Organic Hydrocarbon Gases Tons/Yr: 4  
Reactive Organic Gases Tons/Yr: 3  
Carbon Monoxide Emissions Tons/Yr: 0  
NOX - Oxides of Nitrogen Tons/Yr: 1  
SOX - Oxides of Sulphur Tons/Yr: 0  
Particulate Matter Tons/Yr: 0  
Part. Matter 10 Micrometers and Smlr Tons/Yr:0

Year: 1995  
County Code: 43  
Air Basin: SF  
Facility ID: 490  
Air District Name: BA  
SIC Code: 3823  
Air District Name: BAY AREA AQMD  
Community Health Air Pollution Info System: Not reported  
Consolidated Emission Reporting Rule: Not reported  
Total Organic Hydrocarbon Gases Tons/Yr: 4  
Reactive Organic Gases Tons/Yr: 3  
Carbon Monoxide Emissions Tons/Yr: 2  
NOX - Oxides of Nitrogen Tons/Yr: 10  
SOX - Oxides of Sulphur Tons/Yr: 0  
Particulate Matter Tons/Yr: 1  
Part. Matter 10 Micrometers and Smlr Tons/Yr:1

Year: 1996  
County Code: 43  
Air Basin: SF  
Facility ID: 490  
Air District Name: BA  
SIC Code: 3811

Map ID  
Direction  
Distance  
Elevation

MAP FINDINGS

Site

Database(s)

EDR ID Number  
EPA ID Number

**HEWLETT-PACKARD COMPANY (Continued)**

**S104541876**

Air District Name: BAY AREA AQMD  
Community Health Air Pollution Info System: Not reported  
Consolidated Emission Reporting Rule: Not reported  
Total Organic Hydrocarbon Gases Tons/Yr: 4  
Reactive Organic Gases Tons/Yr: 3  
Carbon Monoxide Emissions Tons/Yr: 2  
NOX - Oxides of Nitrogen Tons/Yr: 10  
SOX - Oxides of Sulphur Tons/Yr: 0  
Particulate Matter Tons/Yr: 1  
Part. Matter 10 Micrometers and Smlr Tons/Yr:1

Year: 1997  
County Code: 43  
Air Basin: SF  
Facility ID: 10788  
Air District Name: BA  
SIC Code: 4953  
Air District Name: BAY AREA AQMD  
Community Health Air Pollution Info System: Not reported  
Consolidated Emission Reporting Rule: Not reported  
Total Organic Hydrocarbon Gases Tons/Yr: 0  
Reactive Organic Gases Tons/Yr: 0  
Carbon Monoxide Emissions Tons/Yr: 0  
NOX - Oxides of Nitrogen Tons/Yr: 0  
SOX - Oxides of Sulphur Tons/Yr: 0  
Particulate Matter Tons/Yr: 0  
Part. Matter 10 Micrometers and Smlr Tons/Yr:0

Year: 1998  
County Code: 43  
Air Basin: SF  
Facility ID: 10788  
Air District Name: BA  
SIC Code: 4953  
Air District Name: BAY AREA AQMD  
Community Health Air Pollution Info System: Not reported  
Consolidated Emission Reporting Rule: Not reported  
Total Organic Hydrocarbon Gases Tons/Yr: 0  
Reactive Organic Gases Tons/Yr: 0  
Carbon Monoxide Emissions Tons/Yr: 0  
NOX - Oxides of Nitrogen Tons/Yr: 0  
SOX - Oxides of Sulphur Tons/Yr: 0  
Particulate Matter Tons/Yr: 0  
Part. Matter 10 Micrometers and Smlr Tons/Yr:0

**A41 HEWLETT PACKARD CO**  
**Target 395 PAGE MILL RD**  
**Property PALO ALTO, CA 94306**

**CIWQS S121643903**  
**N/A**

**Site 41 of 42 in cluster A**

**Actual:**  
**30 ft.**

CIWQS:  
Agency: Hewlett Packard  
Agency Address: 16399 W Bernardo Dr, San Diego, CA 92127  
Place/Project Type: Industrial - Electronic Components, NEC  
SIC/NAICS: 3679  
Region: 2  
Program: INDSTW

Map ID  
Direction  
Distance  
Elevation

MAP FINDINGS

Site

Database(s)

EDR ID Number  
EPA ID Number

**HEWLETT PACKARD CO (Continued)**

**S121643903**

Regulatory Measure Status: Terminated  
Regulatory Measure Type: Storm water industrial  
Order Number: 2014-0057-DWQ  
WDID: 2 43I014610  
NPDES Number: CAS000001  
Adoption Date: Not reported  
Effective Date: 09/25/1998  
Termination Date: 10/17/2000  
Expiration/Review Date: Not reported  
Design Flow: Not reported  
Major/Minor: Not reported  
Complexity: Not reported  
TTWQ: Not reported  
Enforcement Actions within 5 years: 0  
Violations within 5 years: 0  
Latitude: 37.42455  
Longitude: -122.14068

**A42**  
**Target**  
**Property**

**SPRINT PALO ALTO POP**  
**101 PAGE MILL RD**  
**PALO ALTO, CA**

**AST** **A100325062**  
**N/A**

**Site 42 of 42 in cluster A**

**Actual:**  
**30 ft.**

AST:  
Certified Unified Program Agencies: Santa Clara County  
Owner: SPRINT  
Total Gallons: 2,000  
CERSID: Not reported  
Facility ID: Not reported  
Business Name: Not reported  
Phone: Not reported  
Fax: Not reported  
Mailing Address: Not reported  
Mailing Address City: Not reported  
Mailing Address State: Not reported  
Mailing Address Zip Code: Not reported  
Operator Name: Not reported  
Operator Phone: Not reported  
Owner Phone: Not reported  
Owner Mail Address: Not reported  
Owner State: Not reported  
Owner Zip Code: Not reported  
Owner Country: Not reported  
Property Owner Name: Not reported  
Property Owner Phone: Not reported  
Property Owner Mailing Address: Not reported  
Property Owner City: Not reported  
Property Owner Stat : Not reported  
Property Owner Zip Code: Not reported  
Property Owner Country: Not reported  
EPAID: Not reported



Map ID  
Direction  
Distance  
Elevation

MAP FINDINGS

Site

Database(s)

EDR ID Number  
EPA ID Number

**B43**      **PARK AVENUE MOTORS**  
**Target**    **3241 PARK BLVD**  
**Property**   **PALO ALTO, CA 94306**

**CERS HAZ WASTE**    **S121785381**  
**CERS**                    **N/A**

**Site 1 of 14 in cluster B**

**Actual:**  
**23 ft.**

CERS HAZ WASTE:  
Site ID: 436368  
CERS ID: 10079572  
CERS Description: Hazardous Waste Generator

Violations:  
Site ID: 436368  
Site Name: PARK AVENUE MOTORS  
Violation Date: 11-20-2017  
Citation: HSC 6.95 25508(a)(1) - California Health and Safety Code, Chapter 6.95, Section(s) 25508(a)(1)  
Violation Description: Failure to complete and electronically submit hazardous material inventory information for all reportable hazardous materials on site at or above reportable quantities.  
Violation Notes: Not reported  
Violation Division: Palo Alto City Fire Department  
Violation Program: HMRRP  
Violation Source: CERS

Site ID: 436368  
Site Name: PARK AVENUE MOTORS  
Violation Date: 11-20-2017  
Citation: HSC 6.95 25508(a)(1) - California Health and Safety Code, Chapter 6.95, Section(s) 25508(a)(1)  
Violation Description: Failure to complete and electronically submit the Business Activities Page and/or Business Owner Operator Identification Page.  
Violation Notes: Not reported  
Violation Division: Palo Alto City Fire Department  
Violation Program: HMRRP  
Violation Source: CERS

Site ID: 436368  
Site Name: PARK AVENUE MOTORS  
Violation Date: 11-20-2017  
Citation: HSC 6.95 25507 - California Health and Safety Code, Chapter 6.95, Section(s) 25507  
Violation Description: Failure to adequately establish and implement a business plan when storing/handling a hazardous material at or above reportable quantities.  
Violation Notes: Not reported  
Violation Division: Palo Alto City Fire Department  
Violation Program: HMRRP  
Violation Source: CERS

Site ID: 436368  
Site Name: PARK AVENUE MOTORS  
Violation Date: 11-20-2017  
Citation: HSC 6.95 25508(a)(1) - California Health and Safety Code, Chapter 6.95, Section(s) 25508(a)(1)  
Violation Description: Failure to establish and electronically submit an adequate training program in safety procedures in the event of a release or threatened release of a hazardous material.  
Violation Notes: Not reported  
Violation Division: Palo Alto City Fire Department

Map ID  
Direction  
Distance  
Elevation

MAP FINDINGS

Site

Database(s)

EDR ID Number  
EPA ID Number

**PARK AVENUE MOTORS (Continued)**

**S121785381**

Violation Program: HMRRP  
Violation Source: CERS

Site ID: 436368  
Site Name: PARK AVENUE MOTORS  
Violation Date: 11-20-2017  
Citation: HSC 6.95 25508(a)(1) - California Health and Safety Code, Chapter 6.95, Section(s) 25508(a)(1)  
Violation Description: Failure to complete and electronically submit a site map with all required content.  
Violation Notes: Not reported  
Violation Division: Palo Alto City Fire Department  
Violation Program: HMRRP  
Violation Source: CERS

Site ID: 436368  
Site Name: PARK AVENUE MOTORS  
Violation Date: 11-20-2017  
Citation: HSC 6.95 25508(a)(1) - California Health and Safety Code, Chapter 6.95, Section(s) 25508(a)(1)  
Violation Description: Failure to establish and electronically submit an adequate emergency response plan and procedures for a release or threatened release of a hazardous material.  
Violation Notes: Not reported  
Violation Division: Palo Alto City Fire Department  
Violation Program: HMRRP  
Violation Source: CERS

Site ID: 436368  
Site Name: PARK AVENUE MOTORS  
Violation Date: 11-20-2017  
Citation: HSC 6.95 25505.1 - California Health and Safety Code, Chapter 6.95, Section(s) 25505.1  
Violation Description: Failure to notify property owner in writing that the business is subject to the business plan program and has complied with its provisions.  
Violation Notes: Not reported  
Violation Division: Palo Alto City Fire Department  
Violation Program: HMRRP  
Violation Source: CERS

Evaluation:  
Eval General Type: Compliance Evaluation Inspection  
Eval Date: 03-26-2015  
Violations Found: No  
Eval Type: Routine done by local agency  
Eval Notes: CERS inspection  
Eval Division: Palo Alto City Fire Department  
Eval Program: HMRRP  
Eval Source: CERS

Eval General Type: Compliance Evaluation Inspection  
Eval Date: 05-29-2014  
Violations Found: No  
Eval Type: Routine done by local agency  
Eval Notes: No violations noted.  
Eval Division: Palo Alto City Fire Department

Map ID  
Direction  
Distance  
Elevation

MAP FINDINGS

Site

Database(s)

EDR ID Number  
EPA ID Number

**PARK AVENUE MOTORS (Continued)**

**S121785381**

Eval Program: HMRRP  
Eval Source: CERS  
  
Eval General Type: Compliance Evaluation Inspection  
Eval Date: 11-20-2017  
Violations Found: Yes  
Eval Type: Routine done by local agency  
Eval Notes: Update CERS reporting.  
Eval Division: Palo Alto City Fire Department  
Eval Program: HMRRP  
Eval Source: CERS

Eval General Type: Compliance Evaluation Inspection  
Eval Date: 12-29-2015  
Violations Found: No  
Eval Type: Routine done by local agency  
Eval Notes: Haz Mat closure inspection  
Eval Division: Palo Alto City Fire Department  
Eval Program: HMRRP  
Eval Source: CERS

Coordinates:  
Site ID: 436368  
Facility Name: PARK AVENUE MOTORS  
Env Int Type Code: HWG  
Program ID: 10079572  
Coord Name: Not reported  
Ref Point Type Desc: Unknown  
Latitude: 37.424393  
Longitude: -122.134903

Affiliation:  
Affiliation Type Desc: CUPA District  
Entity Name: Santa Clara County Environmental Health  
Entity Title: Not reported  
Affiliation Address: 1555 Berger Drive, Suite 300  
Affiliation City: San Jose  
Affiliation State: CA  
Affiliation Country: Not reported  
Affiliation Zip: 95112-2716  
Affiliation Phone: (408) 918-3400

Affiliation Type Desc: Document Preparer  
Entity Name: KPA, LLC  
Entity Title: Not reported  
Affiliation Address: Not reported  
Affiliation City: Not reported  
Affiliation State: Not reported  
Affiliation Country: Not reported  
Affiliation Zip: Not reported  
Affiliation Phone: Not reported

Affiliation Type Desc: Environmental Contact  
Entity Name: James Gabbard  
Entity Title: Not reported  
Affiliation Address: 3290 PARK BL

Map ID  
Direction  
Distance  
Elevation

MAP FINDINGS

Site

Database(s)

EDR ID Number  
EPA ID Number

**PARK AVENUE MOTORS (Continued)**

**S121785381**

Affiliation City: PALO ALTO  
Affiliation State: CA  
Affiliation Country: Not reported  
Affiliation Zip: 94306  
Affiliation Phone: (650) 494-0311

Affiliation Type Desc: Facility Mailing Address  
Entity Name: Mailing Address  
Entity Title: Not reported  
Affiliation Address: 3290 Park Blvd  
Affiliation City: Palo Alto  
Affiliation State: CA  
Affiliation Country: Not reported  
Affiliation Zip: 94306  
Affiliation Phone: Not reported

Affiliation Type Desc: Identification Signer  
Entity Name: James Gabbard  
Entity Title: Service Manager  
Affiliation Address: Not reported  
Affiliation City: Not reported  
Affiliation State: Not reported  
Affiliation Country: Not reported  
Affiliation Zip: Not reported  
Affiliation Phone: Not reported

Affiliation Type Desc: Legal Owner  
Entity Name: SMYTHE EUROPEAN INC  
Entity Title: Not reported  
Affiliation Address: 4500 STEVENS CREEK BLVD  
Affiliation City: SAN JOSE  
Affiliation State: CA  
Affiliation Country: United States  
Affiliation Zip: 95117  
Affiliation Phone: (650) 494-0311

Affiliation Type Desc: Operator  
Entity Name: James Gabbard  
Entity Title: Not reported  
Affiliation Address: Not reported  
Affiliation City: Not reported  
Affiliation State: Not reported  
Affiliation Country: Not reported  
Affiliation Zip: Not reported  
Affiliation Phone: (650) 494-0311

Affiliation Type Desc: Parent Corporation  
Entity Name: Akins Body Shop, Inc.  
Entity Title: Not reported  
Affiliation Address: Not reported  
Affiliation City: Not reported  
Affiliation State: Not reported  
Affiliation Country: Not reported  
Affiliation Zip: Not reported  
Affiliation Phone: Not reported

Map ID  
Direction  
Distance  
Elevation

MAP FINDINGS

Site

Database(s)

EDR ID Number  
EPA ID Number

**C44**  
**Target**  
**Property**

**AKINS BODY SHOP INC**  
**2901 PARK BLVD**  
**PALO ALTO, CA 94306**

**RCRA-SQG**  
**EMI**  
**HAZNET**

**1000319009**  
**CAD064719859**

**Site 1 of 14 in cluster C**

**Actual:**  
**28 ft.**

RCRA-SQG:  
Date form received by agency: 02/20/1986  
Facility name: AKINS BODY SHOP INC  
Facility address: 2901 PARK BLVD  
PALO ALTO, CA 94306  
EPA ID: CAD064719859  
Contact: ENVIRONMENTAL MANAGER  
Contact address: 2901 PARK BLVD  
PALO ALTO, CA 94306  
Contact country: US  
Contact telephone: 405-321-1460  
Contact email: Not reported  
EPA Region: 09  
Classification: Small Small Quantity Generator  
Description: Handler: generates more than 100 and less than 1000 kg of hazardous waste during any calendar month and accumulates less than 6000 kg of hazardous waste at any time; or generates 100 kg or less of hazardous waste during any calendar month, and accumulates more than 1000 kg of hazardous waste at any time

Owner/Operator Summary:  
Owner/operator name: BILL RUPP  
Owner/operator address: NOT REQUIRED  
NOT REQUIRED, ME 99999  
Owner/operator country: Not reported  
Owner/operator telephone: 415-555-1212  
Owner/operator email: Not reported  
Owner/operator fax: Not reported  
Owner/operator extension: Not reported  
Legal status: Private  
Owner/Operator Type: Owner  
Owner/Op start date: Not reported  
Owner/Op end date: Not reported

Owner/operator name: NOT REQUIRED  
Owner/operator address: NOT REQUIRED  
NOT REQUIRED, ME 99999  
Owner/operator country: Not reported  
Owner/operator telephone: 415-555-1212  
Owner/operator email: Not reported  
Owner/operator fax: Not reported  
Owner/operator extension: Not reported  
Legal status: Private  
Owner/Operator Type: Operator  
Owner/Op start date: Not reported  
Owner/Op end date: Not reported

Handler Activities Summary:  
U.S. importer of hazardous waste: No  
Mixed waste (haz. and radioactive): No  
Recycler of hazardous waste: No  
Transporter of hazardous waste: No

Map ID  
Direction  
Distance  
Elevation

MAP FINDINGS

Site

Database(s)

EDR ID Number  
EPA ID Number

**AKINS BODY SHOP INC (Continued)**

**1000319009**

Treater, storer or disposer of HW: No  
Underground injection activity: No  
On-site burner exemption: No  
Furnace exemption: No  
Used oil fuel burner: No  
Used oil processor: No  
Used oil refiner: No  
Used oil fuel marketer to burner: No  
Used oil Specification marketer: No  
Used oil transfer facility: No  
Used oil transporter: No

Violation Status: No violations found

EMI:

Year: 1990  
County Code: 43  
Air Basin: SF  
Facility ID: 5422  
Air District Name: BA  
SIC Code: 7532  
Air District Name: BAY AREA AQMD  
Community Health Air Pollution Info System: Not reported  
Consolidated Emission Reporting Rule: Not reported  
Total Organic Hydrocarbon Gases Tons/Yr: 1  
Reactive Organic Gases Tons/Yr: 1  
Carbon Monoxide Emissions Tons/Yr: 0  
NOX - Oxides of Nitrogen Tons/Yr: 0  
SOX - Oxides of Sulphur Tons/Yr: 0  
Particulate Matter Tons/Yr: 0  
Part. Matter 10 Micrometers and Smlr Tons/Yr:0

Year: 1993  
County Code: 43  
Air Basin: SF  
Facility ID: 5422  
Air District Name: BA  
SIC Code: 7532  
Air District Name: BAY AREA AQMD  
Community Health Air Pollution Info System: Not reported  
Consolidated Emission Reporting Rule: Not reported  
Total Organic Hydrocarbon Gases Tons/Yr: 1  
Reactive Organic Gases Tons/Yr: 1  
Carbon Monoxide Emissions Tons/Yr: 0  
NOX - Oxides of Nitrogen Tons/Yr: 0  
SOX - Oxides of Sulphur Tons/Yr: 0  
Particulate Matter Tons/Yr: 0  
Part. Matter 10 Micrometers and Smlr Tons/Yr:0

Year: 1995  
County Code: 43  
Air Basin: SF  
Facility ID: 5422  
Air District Name: BA  
SIC Code: 7532  
Air District Name: BAY AREA AQMD  
Community Health Air Pollution Info System: Not reported  
Consolidated Emission Reporting Rule: Not reported

Map ID  
Direction  
Distance  
Elevation

MAP FINDINGS

Site

Database(s)

EDR ID Number  
EPA ID Number

**AKINS BODY SHOP INC (Continued)**

**1000319009**

Total Organic Hydrocarbon Gases Tons/Yr: 4  
Reactive Organic Gases Tons/Yr: 3  
Carbon Monoxide Emissions Tons/Yr: 0  
NOX - Oxides of Nitrogen Tons/Yr: 0  
SOX - Oxides of Sulphur Tons/Yr: 0  
Particulate Matter Tons/Yr: 0  
Part. Matter 10 Micrometers and Smlr Tons/Yr:0

Year: 1996  
County Code: 43  
Air Basin: SF  
Facility ID: 5422  
Air District Name: BA  
SIC Code: 7532  
Air District Name: BAY AREA AQMD  
Community Health Air Pollution Info System: Not reported  
Consolidated Emission Reporting Rule: Not reported  
Total Organic Hydrocarbon Gases Tons/Yr: 4  
Reactive Organic Gases Tons/Yr: 3  
Carbon Monoxide Emissions Tons/Yr: 0  
NOX - Oxides of Nitrogen Tons/Yr: 0  
SOX - Oxides of Sulphur Tons/Yr: 0  
Particulate Matter Tons/Yr: 0  
Part. Matter 10 Micrometers and Smlr Tons/Yr:0

Year: 1997  
County Code: 43  
Air Basin: SF  
Facility ID: 5422  
Air District Name: BA  
SIC Code: 7532  
Air District Name: BAY AREA AQMD  
Community Health Air Pollution Info System: Not reported  
Consolidated Emission Reporting Rule: Not reported  
Total Organic Hydrocarbon Gases Tons/Yr: 4  
Reactive Organic Gases Tons/Yr: 3  
Carbon Monoxide Emissions Tons/Yr: 0  
NOX - Oxides of Nitrogen Tons/Yr: 0  
SOX - Oxides of Sulphur Tons/Yr: 0  
Particulate Matter Tons/Yr: 0  
Part. Matter 10 Micrometers and Smlr Tons/Yr:0

Year: 1998  
County Code: 43  
Air Basin: SF  
Facility ID: 5422  
Air District Name: BA  
SIC Code: 7532  
Air District Name: BAY AREA AQMD  
Community Health Air Pollution Info System: Not reported  
Consolidated Emission Reporting Rule: Not reported  
Total Organic Hydrocarbon Gases Tons/Yr: 3  
Reactive Organic Gases Tons/Yr: 3  
Carbon Monoxide Emissions Tons/Yr: 0  
NOX - Oxides of Nitrogen Tons/Yr: 0  
SOX - Oxides of Sulphur Tons/Yr: 0  
Particulate Matter Tons/Yr: 0

Map ID  
Direction  
Distance  
Elevation

MAP FINDINGS

Site

Database(s)

EDR ID Number  
EPA ID Number

**AKINS BODY SHOP INC (Continued)**

**1000319009**

Part. Matter 10 Micrometers and Smlr Tons/Yr:0

Year: 1999  
County Code: 43  
Air Basin: SF  
Facility ID: 5422  
Air District Name: BA  
SIC Code: 7532  
Air District Name: BAY AREA AQMD  
Community Health Air Pollution Info System: Not reported  
Consolidated Emission Reporting Rule: Not reported  
Total Organic Hydrocarbon Gases Tons/Yr: 3  
Reactive Organic Gases Tons/Yr: 2  
Carbon Monoxide Emissions Tons/Yr: 0  
NOX - Oxides of Nitrogen Tons/Yr: 0  
SOX - Oxides of Sulphur Tons/Yr: 0  
Particulate Matter Tons/Yr: 0  
Part. Matter 10 Micrometers and Smlr Tons/Yr:0

Year: 2000  
County Code: 43  
Air Basin: SF  
Facility ID: 5422  
Air District Name: BA  
SIC Code: 7532  
Air District Name: BAY AREA AQMD  
Community Health Air Pollution Info System: Not reported  
Consolidated Emission Reporting Rule: Not reported  
Total Organic Hydrocarbon Gases Tons/Yr: 3  
Reactive Organic Gases Tons/Yr: 2  
Carbon Monoxide Emissions Tons/Yr: 0  
NOX - Oxides of Nitrogen Tons/Yr: 0  
SOX - Oxides of Sulphur Tons/Yr: 0  
Particulate Matter Tons/Yr: 0  
Part. Matter 10 Micrometers and Smlr Tons/Yr:0

Year: 2001  
County Code: 43  
Air Basin: SF  
Facility ID: 5422  
Air District Name: BA  
SIC Code: 7532  
Air District Name: BAY AREA AQMD  
Community Health Air Pollution Info System: Not reported  
Consolidated Emission Reporting Rule: Not reported  
Total Organic Hydrocarbon Gases Tons/Yr: 2  
Reactive Organic Gases Tons/Yr: 2  
Carbon Monoxide Emissions Tons/Yr: 0  
NOX - Oxides of Nitrogen Tons/Yr: 0  
SOX - Oxides of Sulphur Tons/Yr: 0  
Particulate Matter Tons/Yr: 0  
Part. Matter 10 Micrometers and Smlr Tons/Yr:0

Year: 2002  
County Code: 43  
Air Basin: SF  
Facility ID: 5422



Map ID  
Direction  
Distance  
Elevation

MAP FINDINGS

Site

Database(s)

EDR ID Number  
EPA ID Number

**AKINS BODY SHOP INC (Continued)**

**1000319009**

Air District Name: BA  
SIC Code: 7532  
Air District Name: BAY AREA AQMD  
Community Health Air Pollution Info System: Not reported  
Consolidated Emission Reporting Rule: Not reported  
Total Organic Hydrocarbon Gases Tons/Yr: 2  
Reactive Organic Gases Tons/Yr: 2  
Carbon Monoxide Emissions Tons/Yr: 0  
NOX - Oxides of Nitrogen Tons/Yr: 0  
SOX - Oxides of Sulphur Tons/Yr: 0  
Particulate Matter Tons/Yr: 0  
Part. Matter 10 Micrometers and Smllr Tons/Yr:0

Year: 2003  
County Code: 43  
Air Basin: SF  
Facility ID: 5422  
Air District Name: BA  
SIC Code: 7532  
Air District Name: BAY AREA AQMD  
Community Health Air Pollution Info System: Not reported  
Consolidated Emission Reporting Rule: Not reported  
Total Organic Hydrocarbon Gases Tons/Yr: 2  
Reactive Organic Gases Tons/Yr: 2  
Carbon Monoxide Emissions Tons/Yr: 0  
NOX - Oxides of Nitrogen Tons/Yr: 0  
SOX - Oxides of Sulphur Tons/Yr: 0  
Particulate Matter Tons/Yr: 0  
Part. Matter 10 Micrometers and Smllr Tons/Yr:0

Year: 2004  
County Code: 43  
Air Basin: SF  
Facility ID: 5422  
Air District Name: BA  
SIC Code: 7532  
Air District Name: BAY AREA AQMD  
Community Health Air Pollution Info System: Not reported  
Consolidated Emission Reporting Rule: Not reported  
Total Organic Hydrocarbon Gases Tons/Yr: 2.028  
Reactive Organic Gases Tons/Yr: 1.5377392  
Carbon Monoxide Emissions Tons/Yr: 0  
NOX - Oxides of Nitrogen Tons/Yr: 0  
SOX - Oxides of Sulphur Tons/Yr: 0  
Particulate Matter Tons/Yr: 0  
Part. Matter 10 Micrometers and Smllr Tons/Yr:0

Year: 2005  
County Code: 43  
Air Basin: SF  
Facility ID: 5422  
Air District Name: BA  
SIC Code: 7532  
Air District Name: BAY AREA AQMD  
Community Health Air Pollution Info System: Not reported  
Consolidated Emission Reporting Rule: Not reported  
Total Organic Hydrocarbon Gases Tons/Yr: 2.028

Map ID  
Direction  
Distance  
Elevation

MAP FINDINGS

Site

Database(s)

EDR ID Number  
EPA ID Number

**AKINS BODY SHOP INC (Continued)**

**1000319009**

Reactive Organic Gases Tons/Yr: 1.5377392  
Carbon Monoxide Emissions Tons/Yr: 0  
NOX - Oxides of Nitrogen Tons/Yr: 0  
SOX - Oxides of Sulphur Tons/Yr: 0  
Particulate Matter Tons/Yr: 0  
Part. Matter 10 Micrometers and Smllr Tons/Yr:0

Year: 2006  
County Code: 43  
Air Basin: SF  
Facility ID: 5422  
Air District Name: BA  
SIC Code: 7532  
Air District Name: BAY AREA AQMD  
Community Health Air Pollution Info System: Not reported  
Consolidated Emission Reporting Rule: Not reported  
Total Organic Hydrocarbon Gases Tons/Yr: 2.028  
Reactive Organic Gases Tons/Yr: 1.5377392  
Carbon Monoxide Emissions Tons/Yr: 0  
NOX - Oxides of Nitrogen Tons/Yr: 0  
SOX - Oxides of Sulphur Tons/Yr: 0  
Particulate Matter Tons/Yr: 0  
Part. Matter 10 Micrometers and Smllr Tons/Yr:0

**HAZNET:**

envid: 1000319009  
Year: 2006  
GEPaid: CAD064719859  
Contact: SHARON RUPP  
Telephone: 6503211460  
Mailing Name: Not reported  
Mailing Address: 3045 PARK BLVD  
Mailing City,St,Zip: PALO ALTO, CA 943062230  
Gen County: Not reported  
TSD EPA ID: CAD009452657  
TSD County: Not reported  
Waste Category: Other organic solids  
Disposal Method: Disposal, Land Fill  
Tons: 0.04  
Cat Decode: Not reported  
Method Decode: Not reported  
Facility County: Santa Clara

envid: 1000319009  
Year: 2006  
GEPaid: CAD064719859  
Contact: SHARON RUPP  
Telephone: 6503211460  
Mailing Name: Not reported  
Mailing Address: 3045 PARK BLVD  
Mailing City,St,Zip: PALO ALTO, CA 943062230  
Gen County: Not reported  
TSD EPA ID: CAD009452657  
TSD County: Not reported  
Waste Category: Oxygenated solvents (acetone, butanol, ethyl acetate, etc.)  
Disposal Method: Recycler  
Tons: 0.12

Map ID  
Direction  
Distance  
Elevation

MAP FINDINGS

Site

Database(s)

EDR ID Number  
EPA ID Number

**AKINS BODY SHOP INC (Continued)**

**1000319009**

Cat Decode: Not reported  
Method Decode: Not reported  
Facility County: Santa Clara

envid: 1000319009  
Year: 2006  
GEPaid: CAD064719859  
Contact: SHARON RUPP  
Telephone: 6503211460  
Mailing Name: Not reported  
Mailing Address: 3045 PARK BLVD  
Mailing City,St,Zip: PALO ALTO, CA 943062230  
Gen County: Not reported  
TSD EPA ID: CAD009452657  
TSD County: Not reported  
Waste Category: Aqueous solution with total organic residues 10 percent or more  
Disposal Method: Recycler  
Tons: 0.22  
Cat Decode: Not reported  
Method Decode: Not reported  
Facility County: Santa Clara

envid: 1000319009  
Year: 2006  
GEPaid: CAD064719859  
Contact: SHARON RUPP  
Telephone: 6503211460  
Mailing Name: Not reported  
Mailing Address: 3045 PARK BLVD  
Mailing City,St,Zip: PALO ALTO, CA 943062230  
Gen County: Not reported  
TSD EPA ID: CAD009452657  
TSD County: Not reported  
Waste Category: Other organic solids  
Disposal Method: Disposal, Land Fill  
Tons: 0.03  
Cat Decode: Not reported  
Method Decode: Not reported  
Facility County: Santa Clara

envid: 1000319009  
Year: 2006  
GEPaid: CAD064719859  
Contact: SHARON RUPP  
Telephone: 6503211460  
Mailing Name: Not reported  
Mailing Address: 3045 PARK BLVD  
Mailing City,St,Zip: PALO ALTO, CA 943062230  
Gen County: Not reported  
TSD EPA ID: CAD009452657  
TSD County: Not reported  
Waste Category: Unspecified solvent mixture  
Disposal Method: Recycler  
Tons: 0.12  
Cat Decode: Not reported  
Method Decode: Not reported  
Facility County: Santa Clara

Map ID  
Direction  
Distance  
Elevation

MAP FINDINGS

Site

Database(s)

EDR ID Number  
EPA ID Number

**AKINS BODY SHOP INC (Continued)**

**1000319009**

[Click this hyperlink](#) while viewing on your computer to access 55 additional CA\_HAZNET: record(s) in the EDR Site Report.

**D45**  
**Target**  
**Property**

**AKINS BODY SHOP, INC**  
**3045 PARK BOULEVARD**  
**PALO ALTO, CA 94306**

**FINDS** **1015901338**  
**N/A**

**Site 1 of 19 in cluster D**

**Actual:**  
**29 ft.**

FINDS:

Registry ID: 110054200814

Environmental Interest/Information System  
AIR EMISSIONS CLASSIFICATION UNKNOWN

STATE MASTER

[Click this hyperlink](#) while viewing on your computer to access additional FINDS: detail in the EDR Site Report.

**B46**  
**Target**  
**Property**

**PARK AVENUE MOTORS**  
**3241 PARK BL**  
**PALO ALTO, CA 94306**

**CUPA Listings** **S121469115**  
**N/A**

**Site 2 of 14 in cluster B**

**Actual:**  
**23 ft.**

CUPA SANTA CLARA:

Region: SANTA CLARA

PE#: 2205

Program Description: GENERATES 100 KG YR TO <5 TONS/YR

Latitude: 37.42436

Longitude: -122.13512

Record ID: PR0313366

Facility ID: FA0204645

**C47**  
**Target**  
**Property**

**HAROLD HOHBACH**  
**2865 PARK BLVD**  
**PALO ALTO, CA 94306**

**HAZNET** **S117291270**  
**N/A**

**Site 2 of 14 in cluster C**

**Actual:**  
**28 ft.**

HAZNET:

envid: S117291270

Year: 2013

GEPaid: CAC002729053

Contact: ROBERT TRUJILLO

Telephone: 4083951490

Mailing Name: Not reported

Mailing Address: 29 LOWERY DR

Mailing City,St,Zip: ATHERTON, CA 940272227

Gen County: Santa Clara

TSD EPA ID: CAD980887418

TSD County: Alameda

Map ID  
Direction  
Distance  
Elevation

MAP FINDINGS

Site

Database(s)

EDR ID Number  
EPA ID Number

**HAROLD HOHBACH (Continued)**

**S117291270**

Waste Category: Not reported  
Disposal Method: Discharge To Sewer/Potw Or Npdes(With Prior Storage--With Or Without Treatment)  
Tons: 55.8828  
Cat Decode: Not reported  
Method Decode: Not reported  
Facility County: Not reported

envid: S117291270  
Year: 2013  
GEPaid: CAC002729053  
Contact: ROBERT TRUJILLO  
Telephone: 4083951490  
Mailing Name: Not reported  
Mailing Address: 29 LOWERY DR  
Mailing City,St,Zip: ATHERTON, CA 940272227  
Gen County: Santa Clara  
TSD EPA ID: UTC093012201  
TSD County: 99  
Waste Category: Not reported  
Disposal Method: Not reported  
Tons: 44  
Cat Decode: Not reported  
Method Decode: Not reported  
Facility County: Not reported

envid: S117291270  
Year: 2013  
GEPaid: CAC002729053  
Contact: ROBERT TRUJILLO  
Telephone: 4083951490  
Mailing Name: Not reported  
Mailing Address: 29 LOWERY DR  
Mailing City,St,Zip: ATHERTON, CA 940272227  
Gen County: Santa Clara  
TSD EPA ID: CAD028409019  
TSD County: Los Angeles  
Waste Category: Not reported  
Disposal Method: Storage, Bulking, And/Or Transfer Off Site--No Treatment/Reovery (H010-H129) Or (H131-H135)  
Tons: 0.5421  
Cat Decode: Not reported  
Method Decode: Not reported  
Facility County: Not reported

envid: S117291270  
Year: 2013  
GEPaid: CAC002729053  
Contact: ROBERT TRUJILLO  
Telephone: 4083951490  
Mailing Name: Not reported  
Mailing Address: 29 LOWERY DR  
Mailing City,St,Zip: ATHERTON, CA 940272227  
Gen County: Santa Clara  
TSD EPA ID: CAL000190816  
TSD County: Stanislaus  
Waste Category: Not reported

Map ID  
Direction  
Distance  
Elevation

MAP FINDINGS

Site

Database(s)

EDR ID Number  
EPA ID Number

**HAROLD HOHBACH (Continued)**

**S117291270**

Disposal Method: Storage, Bulking, And/Or Transfer Off Site--No Treatment/Reovery (H010-H129) Or (H131-H135)

Tons: 0.834  
Cat Decode: Not reported  
Method Decode: Not reported  
Facility County: Not reported

envid: S117291270  
Year: 2013  
GEPaid: CAC002729053  
Contact: ROBERT TRUJILLO  
Telephone: 4083951490  
Mailing Name: Not reported  
Mailing Address: 29 LOWERY DR  
Mailing City,St,Zip: ATHERTON, CA 940272227  
Gen County: Santa Clara

TSD EPA ID: UTC093012201  
TSD County: 99  
Waste Category: Not reported  
Disposal Method: Landfill Or Surface Impoundment That Will Be Closed As Landfill( To Include On-Site Treatment And/Or Stabilization)

Tons: 3410  
Cat Decode: Not reported  
Method Decode: Not reported  
Facility County: Not reported

[Click this hyperlink](#) while viewing on your computer to access additional CA\_HAZNET: detail in the EDR Site Report.

**C48**  
Target  
Property

**OWENS TECHNOLOGY INC**  
**2873 PARK BL**  
**PALO ALTO, CA 94306**

**CUPA Listings** **S121473261**  
**N/A**

**Site 3 of 14 in cluster C**

**Actual:**  
**28 ft.**

CUPA SANTA CLARA:  
Region: SANTA CLARA  
PE#: 2240  
Program Description: GENERATES < 10 GAL/YR  
Latitude: 37.41758  
Longitude: -122.13152  
Record ID: PR0378220  
Facility ID: FA0258314

**B49**  
Target  
Property

**PARK AVENUE MOTORS**  
**3241 PARK AVE**  
**PALO ALTO, CA 94306**

**FINDS** **1016300988**  
**ECHO** **N/A**

**Site 3 of 14 in cluster B**

**Actual:**  
**23 ft.**

FINDS:  
Registry ID: 110012202687

Environmental Interest/Information System  
California Hazardous Waste Tracking System - Datamart (HWTS-DATAMART)

Map ID  
Direction  
Distance  
Elevation

MAP FINDINGS

Site

Database(s)

EDR ID Number  
EPA ID Number

**PARK AVENUE MOTORS (Continued)**

**1016300988**

provides California with information on hazardous waste shipments for generators, transporters, and treatment, storage, and disposal facilities.

RCRAInfo is a national information system that supports the Resource Conservation and Recovery Act (RCRA) program through the tracking of events and activities related to facilities that generate, transport, and treat, store, or dispose of hazardous waste. RCRAInfo allows RCRA program staff to track the notification, permit, compliance, and corrective action activities required under RCRA.

STATE MASTER

[Click this hyperlink](#) while viewing on your computer to access additional FINDS: detail in the EDR Site Report.

ECHO:

Envid: 1016300988  
Registry ID: 110012202687  
DFR URL: <http://echo.epa.gov/detailed-facility-report?fid=110012202687>

**C50 UNKNOWN**  
**Target 2875 PARK BLVD**  
**Property PALO ALTO, CA 94306**

**FINDS 1023689677**  
**ECHO N/A**

**Site 4 of 14 in cluster C**

**Actual:  
28 ft.**

FINDS:

Registry ID: 110070086657

Environmental Interest/Information System

US National Pollutant Discharge Elimination System (NPDES) module of the Compliance Information System (ICIS) tracks surface water permits issued under the Clean Water Act. Under NPDES, all facilities that discharge pollutants from any point source into waters of the United States are required to obtain a permit. The permit will likely contain limits on what can be discharged, impose monitoring and reporting requirements, and include other provisions to ensure that the discharge does not adversely affect water quality.

[Click this hyperlink](#) while viewing on your computer to access additional FINDS: detail in the EDR Site Report.

ECHO:

Envid: 1023689677  
Registry ID: 110070086657  
DFR URL: <http://echo.epa.gov/detailed-facility-report?fid=110070086657>

MAP FINDINGS

Map ID Direction Distance Elevation		Database(s)	EDR ID Number EPA ID Number
--	--	-------------	--------------------------------

**E51**      **WSJ PROPERTIES**  
**Target**    **3200 PARK BLVD**  
**Property**   **PALO ALTO, CA 94306**

**HAZNET**   **S112880929**  
**N/A**

**Site 1 of 3 in cluster E**

**Actual:**      **HAZNET:**  
**25 ft.**

envid:	S112880929
Year:	1997
GEPaid:	CAC001305584
Contact:	WSJ PROPERTIES
Telephone:	0000000000
Mailing Name:	Not reported
Mailing Address:	3201 ASH ST
Mailing City,St,Zip:	PALO ALTO, CA 943060000
Gen County:	Not reported
TSD EPA ID:	NVD982358483
TSD County:	Not reported
Waste Category:	Unspecified oil-containing waste
Disposal Method:	Not reported
Tons:	34.0897
Cat Decode:	Not reported
Method Decode:	Not reported
Facility County:	Santa Clara

**D52**      **LOCKHEED MISSLES & SPACE CO**  
**Target**    **3101 PARK BLVD**  
**Property**   **PALO ALTO, CA 94306**

**FINDS**   **1016188050**  
**ECHO**    **N/A**

**Site 2 of 19 in cluster D**

**Actual:**      **FINDS:**  
**29 ft.**

Registry ID:	110002770494
--------------	--------------

**Environmental Interest/Information System**

RCRAInfo is a national information system that supports the Resource Conservation and Recovery Act (RCRA) program through the tracking of events and activities related to facilities that generate, transport, and treat, store, or dispose of hazardous waste. RCRAInfo allows RCRA program staff to track the notification, permit, compliance, and corrective action activities required under RCRA.

[Click this hyperlink](#) while viewing on your computer to access additional FINDS: detail in the EDR Site Report.

**ECHO:**

Envid:	1016188050
Registry ID:	110002770494
DFR URL:	<a href="http://echo.epa.gov/detailed-facility-report?fid=110002770494">http://echo.epa.gov/detailed-facility-report?fid=110002770494</a>



Map ID  
Direction  
Distance  
Elevation

MAP FINDINGS

Site

Database(s)

EDR ID Number  
EPA ID Number

D53  
Target  
Property

STANFORD BMW  
3045 PARK BLVD  
PALO ALTO, CA 94306

RCRA NonGen / NLR

1000314834  
CAD981992639

Site 3 of 19 in cluster D

Actual:  
29 ft.

RCRA NonGen / NLR:

Date form received by agency: 06/23/2006  
Facility name: STANFORD BMW  
Facility address: 3045 PARK BLVD  
PALO ALTO, CA 94306  
EPA ID: CAD981992639  
Contact: ANTHONY JAEHNICHEN  
Contact address: 3045 PARK BLVD  
PALO ATLO, CA 94306  
Contact country: US  
Contact telephone: 650-324-4488  
Contact email: Not reported  
EPA Region: 09  
Classification: Non-Generator  
Description: Handler: Non-Generators do not presently generate hazardous waste

Owner/Operator Summary:

Owner/operator name: NOT REQUIRED  
Owner/operator address: NOT REQUIRED  
NOT REQUIRED, ME 99999  
Owner/operator country: Not reported  
Owner/operator telephone: 415-555-1212  
Owner/operator email: Not reported  
Owner/operator fax: Not reported  
Owner/operator extension: Not reported  
Legal status: Private  
Owner/Operator Type: Operator  
Owner/Op start date: Not reported  
Owner/Op end date: Not reported  
  
Owner/operator name: H JAEHNICHEN  
Owner/operator address: NOT REQUIRED  
NOT REQUIRED, ME 99999  
Owner/operator country: Not reported  
Owner/operator telephone: 415-555-1212  
Owner/operator email: Not reported  
Owner/operator fax: Not reported  
Owner/operator extension: Not reported  
Legal status: Private  
Owner/Operator Type: Owner  
Owner/Op start date: Not reported  
Owner/Op end date: Not reported

Handler Activities Summary:

U.S. importer of hazardous waste: No  
Mixed waste (haz. and radioactive): No  
Recycler of hazardous waste: No  
Transporter of hazardous waste: No  
Treater, storer or disposer of HW: No  
Underground injection activity: No  
On-site burner exemption: No  
Furnace exemption: No

Map ID  
Direction  
Distance  
Elevation

MAP FINDINGS

Site

Database(s)

EDR ID Number  
EPA ID Number

**STANFORD BMW (Continued)**

1000314834

Used oil fuel burner: No  
Used oil processor: No  
User oil refiner: No  
Used oil fuel marketer to burner: No  
Used oil Specification marketer: No  
Used oil transfer facility: No  
Used oil transporter: No

Historical Generators:

Date form received by agency: 02/24/1987  
Site name: STANFORD BMW  
Classification: Small Quantity Generator

Violation Status: No violations found

D54

Target  
Property

3045 PARK BLVD.  
PALO ALTO, CA 94306

CHMIRS S105672572  
N/A

**Site 4 of 19 in cluster D**

Actual:  
29 ft.

CHMIRS:  
OES Incident Number: 1-4744  
OES notification: 08/20/2001  
OES Date: Not reported  
OES Time: Not reported  
**Date Completed: Not reported**  
Property Use: Not reported  
Agency Id Number: Not reported  
Agency Incident Number: Not reported  
Time Notified: Not reported  
Time Completed: Not reported  
Surrounding Area: Not reported  
Estimated Temperature: Not reported  
Property Management: Not reported  
More Than Two Substances Involved?: Not reported  
Resp Agency Personel # Of Decontaminated: Not reported  
Responding Agency Personel # Of Injuries: Not reported  
Responding Agency Personel # Of Fatalities: Not reported  
Others Number Of Decontaminated: Not reported  
Others Number Of Injuries: Not reported  
Others Number Of Fatalities: Not reported  
Vehicle Make/year: Not reported  
Vehicle License Number: Not reported  
Vehicle State: Not reported  
Vehicle Id Number: Not reported  
CA DOT PUC/ICC Number: Not reported  
Company Name: Not reported  
Reporting Officer Name/ID: Not reported  
Report Date: Not reported  
Facility Telephone: Not reported  
Waterway Involved: No  
Waterway: Not reported  
Spill Site: Not reported  
Cleanup By: Unknown  
Containment: Not reported  
What Happened: Not reported  
Type: Not reported



Map ID  
Direction  
Distance  
Elevation

MAP FINDINGS

Site

Database(s)

EDR ID Number  
EPA ID Number

**PARK AVENUE MOTORS (Continued)**

**1004677569**

waste during any calendar month, and accumulates more than 1000 kg of hazardous waste at any time

Owner/Operator Summary:

Owner/operator name: SMYTHE EUROPEAN INC  
Owner/operator address: 4600 STEVENS CREEK  
SAN JOSE, CA 95117  
Owner/operator country: Not reported  
Owner/operator telephone: 408-983-5220  
Owner/operator email: Not reported  
Owner/operator fax: Not reported  
Owner/operator extension: Not reported  
Legal status: Private  
Owner/Operator Type: Owner  
Owner/Op start date: Not reported  
Owner/Op end date: Not reported

Handler Activities Summary:

U.S. importer of hazardous waste: No  
Mixed waste (haz. and radioactive): No  
Recycler of hazardous waste: No  
Transporter of hazardous waste: No  
Treater, storer or disposer of HW: No  
Underground injection activity: No  
On-site burner exemption: No  
Furnace exemption: No  
Used oil fuel burner: No  
Used oil processor: No  
User oil refiner: No  
Used oil fuel marketer to burner: No  
Used oil Specification marketer: No  
Used oil transfer facility: No  
Used oil transporter: No

. Waste code: D001  
. Waste name: IGNITABLE HAZARDOUS WASTES ARE THOSE WASTES WHICH HAVE A FLASHPOINT OF LESS THAN 140 DEGREES FAHRENHEIT AS DETERMINED BY A PENSKEY-MARTENS CLOSED CUP FLASH POINT TESTER. ANOTHER METHOD OF DETERMINING THE FLASH POINT OF A WASTE IS TO REVIEW THE MATERIAL SAFETY DATA SHEET, WHICH CAN BE OBTAINED FROM THE MANUFACTURER OR DISTRIBUTOR OF THE MATERIAL. LACQUER THINNER IS AN EXAMPLE OF A COMMONLY USED SOLVENT WHICH WOULD BE CONSIDERED AS IGNITABLE HAZARDOUS WASTE.

. Waste code: D002  
. Waste name: A WASTE WHICH HAS A PH OF LESS THAN 2 OR GREATER THAN 12.5 IS CONSIDERED TO BE A CORROSIVE HAZARDOUS WASTE. SODIUM HYDROXIDE, A CAUSTIC SOLUTION WITH A HIGH PH, IS OFTEN USED BY INDUSTRIES TO CLEAN OR DEGREASE PARTS. HYDROCHLORIC ACID, A SOLUTION WITH A LOW PH, IS USED BY MANY INDUSTRIES TO CLEAN METAL PARTS PRIOR TO PAINTING. WHEN THESE CAUSTIC OR ACID SOLUTIONS BECOME CONTAMINATED AND MUST BE DISPOSED, THE WASTE WOULD BE A CORROSIVE HAZARDOUS WASTE.

Violation Status: No violations found

Map ID  
Direction  
Distance  
Elevation

MAP FINDINGS

Site

Database(s)

EDR ID Number  
EPA ID Number

D56  
Target  
Property

3045 PARK BLVD  
PALO ALTO, CA 94306

CHMIRS S105672655  
N/A

Site 5 of 19 in cluster D

Actual:  
29 ft.

CHMIRS:  
OES Incident Number: 1-4662  
OES notification: 08/15/2001  
OES Date: Not reported  
OES Time: Not reported  
**Date Completed: Not reported**  
Property Use: Not reported  
Agency Id Number: Not reported  
Agency Incident Number: Not reported  
Time Notified: Not reported  
Time Completed: Not reported  
Surrounding Area: Not reported  
Estimated Temperature: Not reported  
Property Management: Not reported  
More Than Two Substances Involved?: Not reported  
Resp Agency Personel # Of Decontaminated: Not reported  
Responding Agency Personel # Of Injuries: Not reported  
Responding Agency Personel # Of Fatalities: Not reported  
Others Number Of Decontaminated: Not reported  
Others Number Of Injuries: Not reported  
Others Number Of Fatalities: Not reported  
Vehicle Make/year: Not reported  
Vehicle License Number: Not reported  
Vehicle State: Not reported  
Vehicle Id Number: Not reported  
CA DOT PUC/ICC Number: Not reported  
Company Name: Not reported  
Reporting Officer Name/ID: Not reported  
Report Date: Not reported  
Facility Telephone: Not reported  
Waterway Involved: Yes  
Waterway: Storm Drain  
Spill Site: Not reported  
Cleanup By: Unknown  
Containment: Not reported  
What Happened: Not reported  
Type: Not reported  
Measure: Not reported  
Other: Not reported  
Date/Time: Not reported  
Year: 2001  
Agency: Citizen  
Incident Date: 8/15/2001 12:00:00 AM  
Admin Agency: Santa Clara County Health Department  
Amount: Not reported  
Contained: No  
Site Type: Other  
E Date: Not reported  
Substance: Engine solvents/ Paint thinners  
Unknown: Unknown  
Substance #2: Not reported  
Substance #3: Not reported  
Evacuations: 0

Map ID  
 Direction  
 Distance  
 Elevation

MAP FINDINGS

Site

Database(s)

EDR ID Number  
 EPA ID Number

(Continued)

S105672655

Number of Injuries: 0  
 Number of Fatalities: 0  
 #1 Pipeline: Not reported  
 #2 Pipeline: Not reported  
 #3 Pipeline: Not reported  
 #1 Vessel >= 300 Tons: Not reported  
 #2 Vessel >= 300 Tons: Not reported  
 #3 Vessel >= 300 Tons: Not reported  
 Evacs: Not reported  
 Injuries: Not reported  
 Fatafs: Not reported  
 Comments: Not reported  
 Description: Caller states that local car dealership / Body shop is washing substances out the back of shop into storm drain.

**D57** AKINS BODY SHOP, INC  
**Target** 3045 PARK BOULEVARD  
**Property** PALO ALTO, CA 94306

**EMI** S108430944  
 N/A

Site 6 of 19 in cluster D

**Actual:**  
 29 ft.

EMI:  
 Year: 2005  
 County Code: 43  
 Air Basin: SF  
 Facility ID: 17770  
 Air District Name: BA  
 SIC Code: 7532  
 Air District Name: BAY AREA AQMD  
 Community Health Air Pollution Info System: Not reported  
 Consolidated Emission Reporting Rule: Not reported  
 Total Organic Hydrocarbon Gases Tons/Yr: .585  
 Reactive Organic Gases Tons/Yr: .5180544  
 Carbon Monoxide Emissions Tons/Yr: 0  
 NOX - Oxides of Nitrogen Tons/Yr: 0  
 SOX - Oxides of Sulphur Tons/Yr: 0  
 Particulate Matter Tons/Yr: 0  
 Part. Matter 10 Micrometers and Smlr Tons/Yr:0

Year: 2006  
 County Code: 43  
 Air Basin: SF  
 Facility ID: 17770  
 Air District Name: BA  
 SIC Code: 7532  
 Air District Name: BAY AREA AQMD  
 Community Health Air Pollution Info System: Not reported  
 Consolidated Emission Reporting Rule: Not reported  
 Total Organic Hydrocarbon Gases Tons/Yr: 1.118  
 Reactive Organic Gases Tons/Yr: .9219518  
 Carbon Monoxide Emissions Tons/Yr: 0  
 NOX - Oxides of Nitrogen Tons/Yr: 0  
 SOX - Oxides of Sulphur Tons/Yr: 0  
 Particulate Matter Tons/Yr: 0  
 Part. Matter 10 Micrometers and Smlr Tons/Yr:0

Year: 2007

Map ID  
Direction  
Distance  
Elevation

MAP FINDINGS

Site

Database(s)

EDR ID Number  
EPA ID Number

**AKINS BODY SHOP, INC (Continued)**

**S108430944**

County Code: 43  
Air Basin: SF  
Facility ID: 17770  
Air District Name: BA  
SIC Code: 7532  
Air District Name: BAY AREA AQMD  
Community Health Air Pollution Info System: Not reported  
Consolidated Emission Reporting Rule: Not reported  
Total Organic Hydrocarbon Gases Tons/Yr: 1.118  
Reactive Organic Gases Tons/Yr: .9219518  
Carbon Monoxide Emissions Tons/Yr: 0  
NOX - Oxides of Nitrogen Tons/Yr: 0  
SOX - Oxides of Sulphur Tons/Yr: 0  
Particulate Matter Tons/Yr: 0  
Part. Matter 10 Micrometers and Smlr Tons/Yr:0

Year: 2008  
County Code: 43  
Air Basin: SF  
Facility ID: 17770  
Air District Name: BA  
SIC Code: 7532  
Air District Name: BAY AREA AQMD  
Community Health Air Pollution Info System: Not reported  
Consolidated Emission Reporting Rule: Not reported  
Total Organic Hydrocarbon Gases Tons/Yr: 1.118  
Reactive Organic Gases Tons/Yr: .9219518  
Carbon Monoxide Emissions Tons/Yr: 0  
NOX - Oxides of Nitrogen Tons/Yr: 0  
SOX - Oxides of Sulphur Tons/Yr: 0  
Particulate Matter Tons/Yr: 0  
Part. Matter 10 Micrometers and Smlr Tons/Yr:0

Year: 2009  
County Code: 43  
Air Basin: SF  
Facility ID: 17770  
Air District Name: BA  
SIC Code: 7532  
Air District Name: BAY AREA AQMD  
Community Health Air Pollution Info System: Not reported  
Consolidated Emission Reporting Rule: Not reported  
Total Organic Hydrocarbon Gases Tons/Yr: 1.802  
Reactive Organic Gases Tons/Yr: 1.5364462000000001  
Carbon Monoxide Emissions Tons/Yr: 0  
NOX - Oxides of Nitrogen Tons/Yr: 0  
SOX - Oxides of Sulphur Tons/Yr: 0  
Particulate Matter Tons/Yr: 0  
Part. Matter 10 Micrometers and Smlr Tons/Yr:0

Year: 2010  
County Code: 43  
Air Basin: SF  
Facility ID: 17770  
Air District Name: BA  
SIC Code: 7532  
Air District Name: BAY AREA AQMD

Map ID  
Direction  
Distance  
Elevation

MAP FINDINGS

Site

Database(s)

EDR ID Number  
EPA ID Number

**AKINS BODY SHOP, INC (Continued)**

**S108430944**

Community Health Air Pollution Info System: Not reported  
Consolidated Emission Reporting Rule: Not reported  
Total Organic Hydrocarbon Gases Tons/Yr: 1.802  
Reactive Organic Gases Tons/Yr: 1.5364462000000001  
Carbon Monoxide Emissions Tons/Yr: 0  
NOX - Oxides of Nitrogen Tons/Yr: 0  
SOX - Oxides of Sulphur Tons/Yr: 0  
Particulate Matter Tons/Yr: 0  
Part. Matter 10 Micrometers and Smlr Tons/Yr:0

Year: 2011  
County Code: 43  
Air Basin: SF  
Facility ID: 17770  
Air District Name: BA  
SIC Code: 7532  
Air District Name: BAY AREA AQMD  
Community Health Air Pollution Info System: Not reported  
Consolidated Emission Reporting Rule: Not reported  
Total Organic Hydrocarbon Gases Tons/Yr: 1.802  
Reactive Organic Gases Tons/Yr: 1.5364462  
Carbon Monoxide Emissions Tons/Yr: 0  
NOX - Oxides of Nitrogen Tons/Yr: 0  
SOX - Oxides of Sulphur Tons/Yr: 0  
Particulate Matter Tons/Yr: 0  
Part. Matter 10 Micrometers and Smlr Tons/Yr:0

Year: 2012  
County Code: 43  
Air Basin: SF  
Facility ID: 17770  
Air District Name: BA  
SIC Code: 7532  
Air District Name: BAY AREA AQMD  
Community Health Air Pollution Info System: Not reported  
Consolidated Emission Reporting Rule: Not reported  
Total Organic Hydrocarbon Gases Tons/Yr: 1.802  
Reactive Organic Gases Tons/Yr: 1.5364462  
Carbon Monoxide Emissions Tons/Yr: 0  
NOX - Oxides of Nitrogen Tons/Yr: 0  
SOX - Oxides of Sulphur Tons/Yr: 0  
Particulate Matter Tons/Yr: 0  
Part. Matter 10 Micrometers and Smlr Tons/Yr:0

Year: 2013  
County Code: 43  
Air Basin: SF  
Facility ID: 17770  
Air District Name: BA  
SIC Code: 7532  
Air District Name: BAY AREA AQMD  
Community Health Air Pollution Info System: Not reported  
Consolidated Emission Reporting Rule: Not reported  
Total Organic Hydrocarbon Gases Tons/Yr: 1.776  
Reactive Organic Gases Tons/Yr: 1.5716774  
Carbon Monoxide Emissions Tons/Yr: 0  
NOX - Oxides of Nitrogen Tons/Yr: 0



Map ID  
 Direction  
 Distance  
 Elevation

MAP FINDINGS

Site

Database(s)

EDR ID Number  
 EPA ID Number

**AKINS BODY SHOP, INC (Continued)**

**S108430944**

SOX - Oxides of Sulphur Tons/Yr: 0  
 Particulate Matter Tons/Yr: 0  
 Part. Matter 10 Micrometers and Smlr Tons/Yr:0

Year: 2014  
 County Code: 43  
 Air Basin: SF  
 Facility ID: 17770  
 Air District Name: BA  
 SIC Code: 7532  
 Air District Name: BAY AREA AQMD  
 Community Health Air Pollution Info System: Not reported  
 Consolidated Emission Reporting Rule: Not reported  
 Total Organic Hydrocarbon Gases Tons/Yr: 1.776232129  
 Reactive Organic Gases Tons/Yr: 0  
 Carbon Monoxide Emissions Tons/Yr: 0  
 NOX - Oxides of Nitrogen Tons/Yr: 0  
 SOX - Oxides of Sulphur Tons/Yr: 0  
 Particulate Matter Tons/Yr: 0  
 Part. Matter 10 Micrometers and Smlr Tons/Yr:0

Year: 2015  
 County Code: 43  
 Air Basin: SF  
 Facility ID: 17770  
 Air District Name: BA  
 SIC Code: 7532  
 Air District Name: BAY AREA AQMD  
 Community Health Air Pollution Info System: Not reported  
 Consolidated Emission Reporting Rule: Not reported  
 Total Organic Hydrocarbon Gases Tons/Yr: 1.77623198  
 Reactive Organic Gases Tons/Yr: 1.77623199  
 Carbon Monoxide Emissions Tons/Yr: 0  
 NOX - Oxides of Nitrogen Tons/Yr: 0  
 SOX - Oxides of Sulphur Tons/Yr: 0  
 Particulate Matter Tons/Yr: 0  
 Part. Matter 10 Micrometers and Smlr Tons/Yr:0

**C58**      **PETE CORDOVA**  
**Target**    **2865 PARK BLVD**  
**Property**   **PALO ALTO, CA 94306**

**HAZNET**    **S118217291**  
**N/A**

**Site 5 of 14 in cluster C**

**Actual:**  
**28 ft.**

HAZNET:  
 envid: S118217291  
 Year: 2014  
 GEPAID: CAC002779626  
 Contact: PETE CORDOVA  
 Telephone: 2099833092  
 Mailing Name: Not reported  
 Mailing Address: 11180 VALLEJO CT  
 Mailing City,St,Zip: FRENCH CAMP, CA 95231  
 Gen County: Santa Clara  
 TSD EPA ID: CAD097030993  
 TSD County: Los Angeles  
 Waste Category: Unspecified oil-containing waste  
 Disposal Method: Storage, Bulking, And/Or Transfer Off Site--No Treatment/Reovery

Map ID  
Direction  
Distance  
Elevation

MAP FINDINGS

Site

Database(s)

EDR ID Number  
EPA ID Number

**PETE CORDOVA (Continued)**

**S118217291**

(H010-H129) Or (H131-H135)  
Tons: 3.6  
Cat Decode: Not reported  
Method Decode: Not reported  
Facility County: Santa Clara

**B59  
Target  
Property**

**PARK AVENUE MOTORS  
3241 PARK AVE  
PALO ALTO, CA 94306**

**HAZNET S113025645  
N/A**

**Site 5 of 14 in cluster B**

**Actual:  
23 ft.**

HAZNET:  
envid: S113025645  
Year: 2016  
GEPAID: CAR000098996  
Contact: JOHN BECK-JENSEN  
Telephone: 6504946653  
Mailing Name: Not reported  
Mailing Address: 3241 PARK BLVD  
Mailing City,St,Zip: PALO ALTO, CA 943060000  
Gen County: Santa Clara  
TSD EPA ID: UTD981552177  
TSD County: 99  
Waste Category: Oxygenated solvents (acetone, butanol, ethyl acetate, etc.)  
Disposal Method: Not reported  
Tons: 0.125  
Cat Decode: Oxygenated solvents (acetone, butanol, ethyl acetate, etc.)  
Method Decode: Not reported  
Facility County: Santa Clara

envid: S113025645  
Year: 2016  
GEPAID: CAR000098996  
Contact: JOHN BECK-JENSEN  
Telephone: 6504946653  
Mailing Name: Not reported  
Mailing Address: 3241 PARK BLVD  
Mailing City,St,Zip: PALO ALTO, CA 943060000  
Gen County: Santa Clara  
TSD EPA ID: UTD981552177  
TSD County: 99  
Waste Category: Unspecified oil-containing waste  
Disposal Method: Incineration--Thermal Destruction Other Than Use As A Fuel  
Tons: 0.5  
Cat Decode: Unspecified oil-containing waste  
Method Decode: Incineration--Thermal Destruction Other Than Use As A Fuel  
Facility County: Santa Clara

envid: S113025645  
Year: 2016  
GEPAID: CAR000098996  
Contact: JOHN BECK-JENSEN  
Telephone: 6504946653  
Mailing Name: Not reported  
Mailing Address: 3241 PARK BLVD  
Mailing City,St,Zip: PALO ALTO, CA 943060000  
Gen County: Santa Clara

Map ID  
Direction  
Distance  
Elevation

MAP FINDINGS

Site

Database(s)

EDR ID Number  
EPA ID Number

**PARK AVENUE MOTORS (Continued)**

**S113025645**

TSD EPA ID: CAD059494310  
TSD County: Santa Clara  
Waste Category: Unspecified oil-containing waste  
Disposal Method: Storage, Bulking, And/Or Transfer Off Site--No Treatment/Reovery (H010-H129) Or (H131-H135)  
Tons: 1.075  
Cat Decode: Unspecified oil-containing waste  
Method Decode: Storage, Bulking, And/Or Transfer Off Site--No Treatment/Reovery (H010-H129) Or (H131-H135)  
Facility County: Santa Clara

envid: S113025645  
Year: 2016  
GEPaid: CAR000098996  
Contact: JOHN BECK-JENSEN  
Telephone: 6504946653  
Mailing Name: Not reported  
Mailing Address: 3241 PARK BLVD  
Mailing City,St,Zip: PALO ALTO, CA 943060000  
Gen County: Santa Clara  
TSD EPA ID: CAD059494310  
TSD County: Santa Clara  
Waste Category: Off-specification, aged or surplus organics  
Disposal Method: Storage, Bulking, And/Or Transfer Off Site--No Treatment/Reovery (H010-H129) Or (H131-H135)  
Tons: 0.02  
Cat Decode: Off-specification, aged or surplus organics  
Method Decode: Storage, Bulking, And/Or Transfer Off Site--No Treatment/Reovery (H010-H129) Or (H131-H135)  
Facility County: Santa Clara

envid: S113025645  
Year: 2016  
GEPaid: CAR000098996  
Contact: JOHN BECK-JENSEN  
Telephone: 6504946653  
Mailing Name: Not reported  
Mailing Address: 3241 PARK BLVD  
Mailing City,St,Zip: PALO ALTO, CA 943060000  
Gen County: Santa Clara  
TSD EPA ID: CAD980675276  
TSD County: Kern  
Waste Category: Unspecified oil-containing waste  
Disposal Method: Landfill Or Surface Impoundment That Will Be Closed As Landfill( To Include On-Site Treatment And/Or Stabilization)  
Tons: 1.65  
Cat Decode: Unspecified oil-containing waste  
Method Decode: Landfill Or Surface Impoundment That Will Be Closed As Landfill( To Include On-Site Treatment And/Or Stabilization)  
Facility County: Santa Clara

[Click this hyperlink](#) while viewing on your computer to access 6 additional CA\_HAZNET: record(s) in the EDR Site Report.

Map ID  
 Direction  
 Distance  
 Elevation

MAP FINDINGS

Site

Database(s)

EDR ID Number  
 EPA ID Number

**D60**      **3045 PARK BOULEVARD**  
**Target**    **3045 PARK BOULEVARD**  
**Property**   **PALO ALTO, CA 94306**

**CUPA Listings**    **S121474015**  
**NPDES**             **N/A**  
**CIWQS**

**Site 7 of 19 in cluster D**

**Actual:**  
**29 ft.**

CUPA SANTA CLARA:  
 Region:                    SANTA CLARA  
 PE#:                        2205  
 Program Description:    GENERATES 100 KG YR TO <5 TONS/YR  
 Latitude:                  37.42561  
 Longitude:                -122.13748  
 Record ID:                PR0384026  
 Facility ID:                FA0261844

**NPDES:**

Facility Status:            Not reported  
 NPDES Number:            Not reported  
 Region:                     Not reported  
 Agency Number:            Not reported  
 Regulatory Measure ID:    Not reported  
 Place ID:                    Not reported  
 Order Number:             Not reported  
 WDID:                        2 43C383477  
 Regulatory Measure Type:   Construction  
 Program Type:              Not reported  
 Adoption Date Of Regulatory Measure: Not reported  
 Effective Date Of Regulatory Measure: Not reported  
 Termination Date Of Regulatory Measure: Not reported  
 Expiration Date Of Regulatory Measure: Not reported  
 Discharge Address:        Not reported  
 Discharge Name:            Not reported  
 Discharge City:             Not reported  
 Discharge State:            Not reported  
 Discharge Zip:              Not reported  
 Status:                      Active  
 Status Date:                05/25/2018  
 Operator Name:              3045 Park Property  
 Operator Address:          4 Embarcadero Center Suite 3620  
 Operator City:              San Francisco  
 Operator State:              California  
 Operator Zip:                94111

Facility Status:            Active  
 NPDES Number:            CAS000002  
 Region:                     2  
 Agency Number:            0  
 Regulatory Measure ID:    497906  
 Place ID:                    Not reported  
 Order Number:             2009-0009-DWQ  
 WDID:                        2 43C383477  
 Regulatory Measure Type:   Enrollee  
 Program Type:              Construction  
 Adoption Date Of Regulatory Measure: Not reported  
 Effective Date Of Regulatory Measure: 05/25/2018  
 Termination Date Of Regulatory Measure: Not reported  
 Expiration Date Of Regulatory Measure: Not reported  
 Discharge Address:        4 Embarcadero Center Suite 3620  
 Discharge Name:            3045 Park Property

Map ID  
 Direction  
 Distance  
 Elevation

MAP FINDINGS

Site

Database(s)

EDR ID Number  
 EPA ID Number

**3045 PARK BOULEVARD (Continued)**

**S121474015**

Discharge City: San Francisco  
 Discharge State: California  
 Discharge Zip: 94111  
 Status: Not reported  
 Status Date: Not reported  
 Operator Name: Not reported  
 Operator Address: Not reported  
 Operator City: Not reported  
 Operator State: Not reported  
 Operator Zip: Not reported

**CIWQS:**

Agency: 3045 Park Property  
 Agency Address: 4 Embarcadero Center Suite 3620, San Francisco, CA 94111  
 Place/Project Type: Construction - Commercial  
 SIC/NAICS: Not reported  
 Region: 2  
 Program: CONSTW  
 Regulatory Measure Status: Active  
 Regulatory Measure Type: Storm water construction  
 Order Number: 2009-0009-DWQ  
 WDID: 2 43C383477  
 NPDES Number: CAS000002  
 Adoption Date: Not reported  
 Effective Date: 05/25/2018  
 Termination Date: Not reported  
 Expiration/Review Date: Not reported  
 Design Flow: Not reported  
 Major/Minor: Not reported  
 Complexity: Not reported  
 TTWQ: Not reported  
 Enforcement Actions within 5 years: 0  
 Violations within 5 years: 0  
 Latitude: 37.42573  
 Longitude: -122.13713

**D61 AKINS BODY SHOP INC**  
**Target 3045 PARK BLVD**  
**Property PALO ALTO, CA 94306**

**HAZNET S113143270**  
**N/A**

**Site 8 of 19 in cluster D**

**Actual:  
 29 ft.**

**HAZNET:**  
 envid: S113143270  
 Year: 2015  
 GEPAID: CAL000308441  
 Contact: SHARON RUPP  
 Telephone: 6502699654  
 Mailing Name: Not reported  
 Mailing Address: 3290 PARK BLVD  
 Mailing City,St,Zip: PALO ALTO, CA 943060000  
 Gen County: Santa Clara  
 TSD EPA ID: CAD008252405  
 TSD County: Los Angeles  
 Waste Category: Aqueous solution with total organic residues 10 percent or more  
 Disposal Method: Fuel Blending Prior To Energy Recovery At Another Site  
 Tons: 0.91323

Map ID  
Direction  
Distance  
Elevation

MAP FINDINGS

Site

Database(s)

EDR ID Number  
EPA ID Number

**AKINS BODY SHOP INC (Continued)**

**S113143270**

Cat Decode: Not reported  
Method Decode: Not reported  
Facility County: Santa Clara

envid: S113143270  
Year: 2015  
GEPaid: CAL000308441  
Contact: SHARON RUPP  
Telephone: 6502699654  
Mailing Name: Not reported  
Mailing Address: 3290 PARK BLVD  
Mailing City,St,Zip: PALO ALTO, CA 943060000  
Gen County: Santa Clara  
TSD EPA ID: CAD008252405  
TSD County: Los Angeles  
Waste Category: Unspecified solvent mixture  
Disposal Method: Fuel Blending Prior To Energy Recovery At Another Site  
Tons: 0.108  
Cat Decode: Not reported  
Method Decode: Not reported  
Facility County: Santa Clara

envid: S113143270  
Year: 2014  
GEPaid: CAL000308441  
Contact: SHARON RUPP  
Telephone: 6502699654  
Mailing Name: Not reported  
Mailing Address: 3045 PARK BLVD  
Mailing City,St,Zip: PALO ALTO, CA 943060000  
Gen County: Santa Clara  
TSD EPA ID: CAD008252405  
TSD County: Los Angeles  
Waste Category: Waste oil and mixed oil  
Disposal Method: Fuel Blending Prior To Energy Recovery At Another Site  
Tons: 0.0988  
Cat Decode: Not reported  
Method Decode: Not reported  
Facility County: Santa Clara

envid: S113143270  
Year: 2014  
GEPaid: CAL000308441  
Contact: SHARON RUPP  
Telephone: 6502699654  
Mailing Name: Not reported  
Mailing Address: 3045 PARK BLVD  
Mailing City,St,Zip: PALO ALTO, CA 943060000  
Gen County: Santa Clara  
TSD EPA ID: CAD008252405  
TSD County: Los Angeles  
Waste Category: Aqueous solution with total organic residues 10 percent or more  
Disposal Method: Fuel Blending Prior To Energy Recovery At Another Site  
Tons: 0.3336  
Cat Decode: Not reported  
Method Decode: Not reported  
Facility County: Santa Clara

Map ID  
 Direction  
 Distance  
 Elevation

MAP FINDINGS

Site

Database(s)

EDR ID Number  
 EPA ID Number

**AKINS BODY SHOP INC (Continued)**

**S113143270**

envid: S113143270  
 Year: 2013  
 GEPAID: CAL000308441  
 Contact: SHARON RUPP, PRESIDENT  
 Telephone: 6502699654  
 Mailing Name: Not reported  
 Mailing Address: 3045 PARK BLVD  
 Mailing City,St,Zip: PALO ALTO, CA 943060000  
 Gen County: Santa Clara  
 TSD EPA ID: CAD008252405  
 TSD County: Los Angeles  
 Waste Category: Not reported  
 Disposal Method: Fuel Blending Prior To Energy Recovery At Another Site  
 Tons: 0.5838  
 Cat Decode: Not reported  
 Method Decode: Not reported  
 Facility County: Not reported

[Click this hyperlink](#) while viewing on your computer to access  
 22 additional CA\_HAZNET: record(s) in the EDR Site Report.

**D62  
 Target  
 Property**

**STANFORD EUROPEAN  
 3045 PARK BOULEVARD  
 PALO ALTO, CA 94306**

**EMI S103651273  
 N/A**

**Site 9 of 19 in cluster D**

**Actual:  
 29 ft.**

**EMI:**  
 Year: 1990  
 County Code: 43  
 Air Basin: SF  
 Facility ID: 6231  
 Air District Name: BA  
 SIC Code: 7532  
 Air District Name: BAY AREA AQMD  
 Community Health Air Pollution Info System: Not reported  
 Consolidated Emission Reporting Rule: Not reported  
 Total Organic Hydrocarbon Gases Tons/Yr: 0  
 Reactive Organic Gases Tons/Yr: 0  
 Carbon Monoxide Emissions Tons/Yr: 0  
 NOX - Oxides of Nitrogen Tons/Yr: 0  
 SOX - Oxides of Sulphur Tons/Yr: 0  
 Particulate Matter Tons/Yr: 0  
 Part. Matter 10 Micrometers and Smllr Tons/Yr:0  
  
 Year: 1995  
 County Code: 43  
 Air Basin: SF  
 Facility ID: 6231  
 Air District Name: BA  
 SIC Code: 7532  
 Air District Name: BAY AREA AQMD  
 Community Health Air Pollution Info System: Not reported  
 Consolidated Emission Reporting Rule: Not reported  
 Total Organic Hydrocarbon Gases Tons/Yr: 0  
 Reactive Organic Gases Tons/Yr: 0  
 Carbon Monoxide Emissions Tons/Yr: 0  
 NOX - Oxides of Nitrogen Tons/Yr: 0

Map ID  
Direction  
Distance  
Elevation

MAP FINDINGS

Site

Database(s)

EDR ID Number  
EPA ID Number

**STANFORD EUROPEAN (Continued)**

**S103651273**

SOX - Oxides of Sulphur Tons/Yr: 0  
Particulate Matter Tons/Yr: 0  
Part. Matter 10 Micrometers and Smlr Tons/Yr:0

Year: 1996  
County Code: 43  
Air Basin: SF  
Facility ID: 6231  
Air District Name: BA  
SIC Code: 7530  
Air District Name: BAY AREA AQMD  
Community Health Air Pollution Info System: Not reported  
Consolidated Emission Reporting Rule: Not reported  
Total Organic Hydrocarbon Gases Tons/Yr: 0  
Reactive Organic Gases Tons/Yr: 0  
Carbon Monoxide Emissions Tons/Yr: 0  
NOX - Oxides of Nitrogen Tons/Yr: 0  
SOX - Oxides of Sulphur Tons/Yr: 0  
Particulate Matter Tons/Yr: 0  
Part. Matter 10 Micrometers and Smlr Tons/Yr:0

Year: 1997  
County Code: 43  
Air Basin: SF  
Facility ID: 6231  
Air District Name: BA  
SIC Code: 7532  
Air District Name: BAY AREA AQMD  
Community Health Air Pollution Info System: Not reported  
Consolidated Emission Reporting Rule: Not reported  
Total Organic Hydrocarbon Gases Tons/Yr: 0  
Reactive Organic Gases Tons/Yr: 0  
Carbon Monoxide Emissions Tons/Yr: 0  
NOX - Oxides of Nitrogen Tons/Yr: 0  
SOX - Oxides of Sulphur Tons/Yr: 0  
Particulate Matter Tons/Yr: 0  
Part. Matter 10 Micrometers and Smlr Tons/Yr:0

Year: 1998  
County Code: 43  
Air Basin: SF  
Facility ID: 6231  
Air District Name: BA  
SIC Code: 7532  
Air District Name: BAY AREA AQMD  
Community Health Air Pollution Info System: Not reported  
Consolidated Emission Reporting Rule: Not reported  
Total Organic Hydrocarbon Gases Tons/Yr: 1  
Reactive Organic Gases Tons/Yr: 1  
Carbon Monoxide Emissions Tons/Yr: 0  
NOX - Oxides of Nitrogen Tons/Yr: 0  
SOX - Oxides of Sulphur Tons/Yr: 0  
Particulate Matter Tons/Yr: 0  
Part. Matter 10 Micrometers and Smlr Tons/Yr:0

Year: 1999  
County Code: 43



Map ID  
Direction  
Distance  
Elevation

MAP FINDINGS

Site

Database(s)

EDR ID Number  
EPA ID Number

**STANFORD EUROPEAN (Continued)**

**S103651273**

Air Basin: SF  
Facility ID: 6231  
Air District Name: BA  
SIC Code: 7532  
Air District Name: BAY AREA AQMD  
Community Health Air Pollution Info System: Not reported  
Consolidated Emission Reporting Rule: Not reported  
Total Organic Hydrocarbon Gases Tons/Yr: 1  
Reactive Organic Gases Tons/Yr: 1  
Carbon Monoxide Emissions Tons/Yr: 0  
NOX - Oxides of Nitrogen Tons/Yr: 0  
SOX - Oxides of Sulphur Tons/Yr: 0  
Particulate Matter Tons/Yr: 0  
Part. Matter 10 Micrometers and Smlr Tons/Yr:0

Year: 2000  
County Code: 43  
Air Basin: SF  
Facility ID: 6231  
Air District Name: BA  
SIC Code: 7532  
Air District Name: BAY AREA AQMD  
Community Health Air Pollution Info System: Not reported  
Consolidated Emission Reporting Rule: Not reported  
Total Organic Hydrocarbon Gases Tons/Yr: 1  
Reactive Organic Gases Tons/Yr: 1  
Carbon Monoxide Emissions Tons/Yr: 0  
NOX - Oxides of Nitrogen Tons/Yr: 0  
SOX - Oxides of Sulphur Tons/Yr: 0  
Particulate Matter Tons/Yr: 0  
Part. Matter 10 Micrometers and Smlr Tons/Yr:0

Year: 2001  
County Code: 43  
Air Basin: SF  
Facility ID: 6231  
Air District Name: BA  
SIC Code: 7532  
Air District Name: BAY AREA AQMD  
Community Health Air Pollution Info System: Not reported  
Consolidated Emission Reporting Rule: Not reported  
Total Organic Hydrocarbon Gases Tons/Yr: 1  
Reactive Organic Gases Tons/Yr: 1  
Carbon Monoxide Emissions Tons/Yr: 0  
NOX - Oxides of Nitrogen Tons/Yr: 0  
SOX - Oxides of Sulphur Tons/Yr: 0  
Particulate Matter Tons/Yr: 0  
Part. Matter 10 Micrometers and Smlr Tons/Yr:0

Year: 2002  
County Code: 43  
Air Basin: SF  
Facility ID: 6231  
Air District Name: BA  
SIC Code: 7532  
Air District Name: BAY AREA AQMD  
Community Health Air Pollution Info System: Not reported

Map ID  
Direction  
Distance  
Elevation

MAP FINDINGS

Site

Database(s)

EDR ID Number  
EPA ID Number

**STANFORD EUROPEAN (Continued)**

**S103651273**

Consolidated Emission Reporting Rule: Not reported  
Total Organic Hydrocarbon Gases Tons/Yr: 1  
Reactive Organic Gases Tons/Yr: 1  
Carbon Monoxide Emissions Tons/Yr: 0  
NOX - Oxides of Nitrogen Tons/Yr: 0  
SOX - Oxides of Sulphur Tons/Yr: 0  
Particulate Matter Tons/Yr: 0  
Part. Matter 10 Micrometers and Smlr Tons/Yr:0

Year: 2003  
County Code: 43  
Air Basin: SF  
Facility ID: 6231  
Air District Name: BA  
SIC Code: 7532  
Air District Name: BAY AREA AQMD  
Community Health Air Pollution Info System: Not reported  
Consolidated Emission Reporting Rule: Not reported  
Total Organic Hydrocarbon Gases Tons/Yr: 1  
Reactive Organic Gases Tons/Yr: 1  
Carbon Monoxide Emissions Tons/Yr: 0  
NOX - Oxides of Nitrogen Tons/Yr: 0  
SOX - Oxides of Sulphur Tons/Yr: 0  
Particulate Matter Tons/Yr: 0  
Part. Matter 10 Micrometers and Smlr Tons/Yr:0

Year: 2004  
County Code: 43  
Air Basin: SF  
Facility ID: 6231  
Air District Name: BA  
SIC Code: 7532  
Air District Name: BAY AREA AQMD  
Community Health Air Pollution Info System: Not reported  
Consolidated Emission Reporting Rule: Not reported  
Total Organic Hydrocarbon Gases Tons/Yr: 0.585  
Reactive Organic Gases Tons/Yr: 0.5180544  
Carbon Monoxide Emissions Tons/Yr: 0  
NOX - Oxides of Nitrogen Tons/Yr: 0  
SOX - Oxides of Sulphur Tons/Yr: 0  
Particulate Matter Tons/Yr: 0  
Part. Matter 10 Micrometers and Smlr Tons/Yr:0

**D63**      **STANFORD EUROPEAN**  
**Target**    **3045 PARK BOULEVARD**  
**Property**   **PALO ALTO, CA 94306**

**FINDS**    **1016180131**  
**ECHO**     **N/A**

**Site 10 of 19 in cluster D**

**Actual:**  
**29 ft.**

**FINDS:**

Registry ID: 110001152305

Environmental Interest/Information System  
AIR EMISSIONS CLASSIFICATION UNKNOWN

California Hazardous Waste Tracking System - Datamart (HWTS-DATAMART)  
provides California with information on hazardous waste shipments for

Map ID  
Direction  
Distance  
Elevation

MAP FINDINGS

Site

Database(s)

EDR ID Number  
EPA ID Number

**STANFORD EUROPEAN (Continued)**

**1016180131**

generators, transporters, and treatment, storage, and disposal facilities.

RCRAInfo is a national information system that supports the Resource Conservation and Recovery Act (RCRA) program through the tracking of events and activities related to facilities that generate, transport, and treat, store, or dispose of hazardous waste. RCRAInfo allows RCRA program staff to track the notification, permit, compliance, and corrective action activities required under RCRA.

[Click this hyperlink](#) while viewing on your computer to access additional FINDS: detail in the EDR Site Report.

**ECHO:**

Envid: 1016180131  
Registry ID: 110001152305  
DFR URL: <http://echo.epa.gov/detailed-facility-report?fid=110001152305>

**D64**  
**Target**  
**Property**

**STANFORD EUROPEAN**  
**3045 PARK BL**  
**PALO ALTO, CA 94306**

**CUPA Listings** **S121469106**  
**N/A**

**Site 11 of 19 in cluster D**

**Actual:**  
**29 ft.**

**CUPA SANTA CLARA:**  
Region: SANTA CLARA  
PE#: 2206  
Program Description: GENERATES 5 TO <25 TONS/YR  
Latitude: 37.42561  
Longitude: -122.13748  
Record ID: PR0313011  
Facility ID: FA0204611

**C65**  
**Target**  
**Property**

**AKINS BODY SHOP INC**  
**2901 PARK BOULEVARD**  
**PALO ALTO, CA 94306**

**FINDS** **1016180306**  
**ECHO** **N/A**

**Site 6 of 14 in cluster C**

**Actual:**  
**28 ft.**

**FINDS:**  
Registry ID: 110001197213

**Environmental Interest/Information System**

California Hazardous Waste Tracking System - Datamart (HWTS-DATAMART) provides California with information on hazardous waste shipments for generators, transporters, and treatment, storage, and disposal facilities.

RCRAInfo is a national information system that supports the Resource Conservation and Recovery Act (RCRA) program through the tracking of events and activities related to facilities that generate, transport, and treat, store, or dispose of hazardous waste. RCRAInfo allows RCRA program staff to track the notification, permit, compliance, and corrective action activities required under RCRA.

Map ID  
 Direction  
 Distance  
 Elevation

MAP FINDINGS

Site

Database(s)

EDR ID Number  
 EPA ID Number

**AKINS BODY SHOP INC (Continued)**

**1016180306**

HAZARDOUS AIR POLLUTANT MAJOR

STATE MASTER

[Click this hyperlink](#) while viewing on your computer to access additional FINDS: detail in the EDR Site Report.

ECHO:

Envid: 1016180306  
 Registry ID: 110001197213  
 DFR URL: <http://echo.epa.gov/detailed-facility-report?fid=110001197213>

**D66**  
**Target**  
**Property**

**FORMER AKINS AUTO BODY**  
**3045 PARK BLVD.**  
**PALO ALTO, CA 94306**

**NON-CASE INFO** **S120046939**  
**N/A**

**Site 12 of 19 in cluster D**

**Actual:**  
**29 ft.**

NON-CASE INFO:

<p>Global ID:          Case Type:          Status:          Status Date:          Lead Agency:          Case Worker:          Local Agency:          RB Case Number:          Loc Case Number:          File Location:          Potential Contaminants of Concern:          Potential Media Affected:          Site History:</p>	<p>T10000009221          Non-Case Information          Informational Item          08/08/2016          SANTA CLARA COUNTY LOP          AC          SANTA CLARA COUNTY LOP          Not reported          Not reported          All Files are on GeoTracker or in the Local Agency Database          Tetrachloroethylene (PCE), Trichloroethylene (TCE), Vinyl chloride          Aquifer used for drinking water supply, Soil Vapor          This property is within the COE study area. A facility closure was          permitted by the City of Palo Alto Fire Department. Based on the data          received by the DEH, groundwater and soil vapor sampling was          recommended. The groundwater and soil vapor data indicate that          groundwater beneath the site is contaminated by VOCs. The VOCs in          groundwater are likely off-gassing and creating a soil vapor plume          beneath the site as well. It does not appear that the former Auto          Body operation had a significant release. The contamination found          beneath the property appears to have migrated from an upgradient          source within the COE study area. The Regional Water Quality Control          Board should be consulted prior to any redevelopment or change in          land use.</p>
<p>Begin Date:          How Discovered:          How Discovered Description:          Stop Method:          Stop Description:          Latitude:          Longitude:          Geotracker:</p>	<p>2015-10-19 00:00:00          Not reported          Not reported          Not reported          Not reported          37.42568          -122.13714  <a href="http://geotracker.waterboards.ca.gov/profile_report.asp?global_id=T10000009221">http://geotracker.waterboards.ca.gov/profile_report.asp?global_id=T10000009221</a></p>

Map ID  
Direction  
Distance  
Elevation

MAP FINDINGS

Site

Database(s)

EDR ID Number  
EPA ID Number

**C67**      **OWENS' TECHNOLOGY INC**  
**Target**    **2873 PARK BLVD**  
**Property**   **PALO ALTO, CA 94306**

**HAZNET**   **S113125063**  
                 **N/A**

**Site 7 of 14 in cluster C**

**Actual:**  
**28 ft.**

HAZNET:  
  envid:            S113125063  
  Year:            2005  
  GEPaid:         CAL000266785  
  Contact:        GARY OWENS  
  Telephone:     6503278296  
  Mailing Name:   Not reported  
  Mailing Address: PO BOX 60699  
  Mailing City,St,Zip: PALO ALTO, CA 94306  
  Gen County:     Not reported  
  TSD EPA ID:    CAD008302903  
  TSD County:    Not reported  
  Waste Category: Laboratory waste chemicals  
  Disposal Method: Not reported  
  Tons:            0.03  
  Cat Decode:     Not reported  
  Method Decode: Not reported  
  Facility County: Santa Clara

  envid:            S113125063  
  Year:            2005  
  GEPaid:         CAL000266785  
  Contact:        GARY OWENS  
  Telephone:     6503278296  
  Mailing Name:   Not reported  
  Mailing Address: PO BOX 60699  
  Mailing City,St,Zip: PALO ALTO, CA 94306  
  Gen County:     Not reported  
  TSD EPA ID:    CAT080014079  
  TSD County:    Not reported  
  Waste Category: Liquids with pH <= 2  
  Disposal Method: Transfer Station  
  Tons:            0  
  Cat Decode:     Not reported  
  Method Decode: Not reported  
  Facility County: Santa Clara

  envid:            S113125063  
  Year:            2005  
  GEPaid:         CAL000266785  
  Contact:        GARY OWENS  
  Telephone:     6503278296  
  Mailing Name:   Not reported  
  Mailing Address: PO BOX 60699  
  Mailing City,St,Zip: PALO ALTO, CA 94306  
  Gen County:     Not reported  
  TSD EPA ID:    CAT080014079  
  TSD County:    Not reported  
  Waste Category: Laboratory waste chemicals  
  Disposal Method: Transfer Station  
  Tons:            0.03  
  Cat Decode:     Not reported  
  Method Decode: Not reported

Map ID  
Direction  
Distance  
Elevation

MAP FINDINGS

Site

Database(s)

EDR ID Number  
EPA ID Number

**OWENS' TECHNOLOGY INC (Continued)**

**S113125063**

Facility County: Santa Clara  
  
envid: S113125063  
Year: 2005  
GEPaid: CAL000266785  
Contact: GARY OWENS  
Telephone: 6503278296  
Mailing Name: Not reported  
Mailing Address: PO BOX 60699  
Mailing City,St,Zip: PALO ALTO, CA 94306  
Gen County: Not reported  
TSD EPA ID: CAT080014079  
TSD County: Not reported  
Waste Category: Liquids with mercury >= 20 Mg./L  
Disposal Method: Not reported  
Tons: 0  
Cat Decode: Not reported  
Method Decode: Not reported  
Facility County: Santa Clara

envid: S113125063  
Year: 2003  
GEPaid: CAL000266785  
Contact: GARY OWENS  
Telephone: 6503278296  
Mailing Name: Not reported  
Mailing Address: PO BOX 60699  
Mailing City,St,Zip: PALO ALTO, CA 94306  
Gen County: Not reported  
TSD EPA ID: CAT080014079  
TSD County: Not reported  
Waste Category: Off-specification, aged or surplus organics  
Disposal Method: Transfer Station  
Tons: 0.01  
Cat Decode: Not reported  
Method Decode: Not reported  
Facility County: Santa Clara

[Click this hyperlink](#) while viewing on your computer to access additional CA\_HAZNET: detail in the EDR Site Report.

**D68  
Target  
Property**

**STANFORD EUROPEAN  
3045 PARK BLVD  
PALO ALTO, CA 94306**

**HAZNET S113011645  
N/A**

**Site 13 of 19 in cluster D**

**Actual:  
29 ft.**

HAZNET:  
envid: S113011645  
Year: 2006  
GEPaid: CAD981992639  
Contact: ANTHONY JAEHNICHEN/GEN. MGR.  
Telephone: 6503244488  
Mailing Name: Not reported  
Mailing Address: 3045 PARK BLVD  
Mailing City,St,Zip: PALO ALTO, CA 943062231  
Gen County: Not reported  
TSD EPA ID: CAD008252405

Map ID  
Direction  
Distance  
Elevation

MAP FINDINGS

Site

Database(s)

EDR ID Number  
EPA ID Number

**STANFORD EUROPEAN (Continued)**

**S113011645**

TSD County: Not reported  
Waste Category: Unspecified solvent mixture  
Disposal Method: Recycler  
Tons: 0.2  
Cat Decode: Not reported  
Method Decode: Not reported  
Facility County: Santa Clara

envid: S113011645  
Year: 2006  
GEPaid: CAD981992639  
Contact: ANTHONY JAEHNICHEN/GEN. MGR.  
Telephone: 6503244488  
Mailing Name: Not reported  
Mailing Address: 3045 PARK BLVD  
Mailing City,St,Zip: PALO ALTO, CA 943062231  
Gen County: Not reported  
TSD EPA ID: CAD008252405  
TSD County: Not reported  
Waste Category: Unspecified solvent mixture  
Disposal Method: Recycler  
Tons: 0.2  
Cat Decode: Not reported  
Method Decode: Not reported  
Facility County: Santa Clara

envid: S113011645  
Year: 2006  
GEPaid: CAD981992639  
Contact: ANTHONY JAEHNICHEN/GEN. MGR.  
Telephone: 6503244488  
Mailing Name: Not reported  
Mailing Address: 3045 PARK BLVD  
Mailing City,St,Zip: PALO ALTO, CA 943062231  
Gen County: Not reported  
TSD EPA ID: CAD009452657  
TSD County: Not reported  
Waste Category: Unspecified organic liquid mixture  
Disposal Method: Recycler  
Tons: 0.29  
Cat Decode: Not reported  
Method Decode: Not reported  
Facility County: Santa Clara

envid: S113011645  
Year: 2006  
GEPaid: CAD981992639  
Contact: ANTHONY JAEHNICHEN/GEN. MGR.  
Telephone: 6503244488  
Mailing Name: Not reported  
Mailing Address: 3045 PARK BLVD  
Mailing City,St,Zip: PALO ALTO, CA 943062231  
Gen County: Not reported  
TSD EPA ID: CAD009452657  
TSD County: Not reported  
Waste Category: Unspecified organic liquid mixture  
Disposal Method: Recycler

Map ID  
Direction  
Distance  
Elevation

MAP FINDINGS

Site

Database(s)

EDR ID Number  
EPA ID Number

**STANFORD EUROPEAN (Continued)**

**S113011645**

Tons: 0.29  
 Cat Decode: Not reported  
 Method Decode: Not reported  
 Facility County: Santa Clara

envid: S113011645  
 Year: 2005  
 GEPAID: CAD981992639  
 Contact: ANTHONY JAEHNICHEN/GEN. MGR.  
 Telephone: 6503244488  
 Mailing Name: Not reported  
 Mailing Address: 3045 PARK BLVD  
 Mailing City,St,Zip: PALO ALTO, CA 943062231  
 Gen County: Not reported  
 TSD EPA ID: CAD009452657  
 TSD County: Not reported  
 Waste Category: Unspecified organic liquid mixture  
 Disposal Method: Not reported  
 Tons: 0.7  
 Cat Decode: Not reported  
 Method Decode: Not reported  
 Facility County: Santa Clara

[Click this hyperlink](#) while viewing on your computer to access 43 additional CA\_HAZNET: record(s) in the EDR Site Report.

**D69 3045 PARK BLVD DEVELOPMENT**  
**Target 3045 PARK BLVD**  
**Property PALO ALTO, CA 94036**

**CPS-SLIC S120762585**  
**CERS N/A**

**Site 14 of 19 in cluster D**

**Actual:  
29 ft.**

CPS-SLIC:  
 Region: STATE  
**Facility Status: Open - Active**  
 Status Date: 03/21/2017  
 Global Id: T10000010246  
 Lead Agency: SANTA CLARA COUNTY LOP  
 Lead Agency Case Number: 2017-06s  
 Latitude: 37.42568  
 Longitude: -122.13714  
 Case Type: Cleanup Program Site  
 Case Worker: GOR  
 Local Agency: SANTA CLARA COUNTY LOP  
 RB Case Number: Not reported  
 File Location: All Files are on GeoTracker or in the Local Agency Database  
 Potential Media Affected: Soil, Soil Vapor  
 Potential Contaminants of Concern: Tetrachloroethylene (PCE), Benzene, Ethylbenzene, Gasoline, Naphthalene, Toluene, Total Petroleum Hydrocarbons (TPH), Xylene  
 Site History: Not reported

Click here to access the California GeoTracker records for this facility:

**CERS TANKS:**  
 Site ID: 420275  
 CERS ID: T10000010246  
 CERS Description: Cleanup Program Site



Map ID  
Direction  
Distance  
Elevation

MAP FINDINGS

Site

Database(s)

EDR ID Number  
EPA ID Number

**3045 PARK BLVD DEVELOPMENT (Continued)**

**S120762585**

Affiliation:

Affiliation Type Desc: Local Agency Caseworker  
Entity Name: Gerald O'Regan - SANTA CLARA COUNTY LOP  
Entity Title: Not reported  
Affiliation Address: 1555 BERGER DRIVE STE 300  
Affiliation City: SAN JOSE  
Affiliation State: CA  
Affiliation Country: Not reported  
Affiliation Zip: Not reported  
Affiliation Phone: Not reported

**D70** LOCKHEED MISSILES & SPACE CO  
**Target** 3101 PARK BLVD  
**Property** PALO ALTO, CA 94306

**LUST** 1000270369  
**CPS-SLIC** CAD981994593  
**HIST LUST**  
**RCRA NonGen / NLR**  
**HAZNET**  
**HIST CORTESE**  
**CERS**

Site 15 of 19 in cluster D

**Actual:**  
**29 ft.**

LUST:

Lead Agency: SANTA CLARA COUNTY LOP  
Case Type: LUST Cleanup Site  
Geo Track: [http://geotracker.waterboards.ca.gov/profile\\_report.asp?global\\_id=T0608501727](http://geotracker.waterboards.ca.gov/profile_report.asp?global_id=T0608501727)  
Global Id: T0608501727  
Latitude: 37.424732  
Longitude: -122.135113  
Status: Completed - Case Closed  
Status Date: 04/11/1997  
Case Worker: UST  
RB Case Number: Not reported  
Local Agency: SANTA CLARA COUNTY LOP  
File Location: All Files are on GeoTracker or in the Local Agency Database  
Local Case Number: Not reported  
Potential Media Affect: Other Groundwater (uses other than drinking water)  
Potential Contaminants of Concern: Diesel  
Site History: Not reported

LUST:

Global Id: T0608501727  
Contact Type: Regional Board Caseworker  
Contact Name: Regional Water Board  
Organization Name: SAN FRANCISCO BAY RWQCB (REGION 2)  
Address: 1515 CLAY ST SUITE 1400  
City: OAKLAND  
Email: Not reported  
Phone Number: Not reported

Global Id: T0608501727  
Contact Type: Local Agency Caseworker  
Contact Name: UST CASE WORKER  
Organization Name: SANTA CLARA COUNTY LOP  
Address: 1555 Berger Drive, Suite 300  
City: SAN JOSE  
Email: Not reported  
Phone Number: 4089183400

Map ID  
Direction  
Distance  
Elevation

MAP FINDINGS

Site

Database(s)

EDR ID Number  
EPA ID Number

**LOCKHEED MISSILES & SPACE CO (Continued)**

**1000270369**

LUST:

Global Id: T0608501727  
Action Type: ENFORCEMENT  
Date: 04/11/1997  
Action: Closure/No Further Action Letter

Global Id: T0608501727  
Action Type: RESPONSE  
Date: 04/11/1997  
Action: Other Report / Document

Global Id: T0608501727  
Action Type: Other  
Date: 03/12/1997  
Action: Leak Reported

LUST:

Global Id: T0608501727  
Status: Completed - Case Closed  
Status Date: 04/11/1997

Global Id: T0608501727  
Status: Open - Case Begin Date  
Status Date: 03/12/1997

LUST REG 2:

Region: 2  
Facility Id: Not reported  
Facility Status: Case Closed  
Case Number: 06S3W12H01f  
How Discovered: Not reported  
Leak Cause: Not reported  
Leak Source: Not reported  
Date Leak Confirmed: Not reported  
Oversight Program: LUST  
Prelim. Site Assessment Workplan Submitted: Not reported  
Preliminary Site Assessment Began: Not reported  
Pollution Characterization Began: Not reported  
Pollution Remediation Plan Submitted: Not reported  
Date Remediation Action Underway: Not reported  
Date Post Remedial Action Monitoring Began: Not reported

LUST SANTA CLARA:

Region: SANTA CLARA  
SCVWD ID: 06S3W12H01F  
Date Closed: 04/11/1997  
EDR Link ID: 06S3W12H01F

CPS-SLIC:

Region: STATE  
**Facility Status: Completed - Case Closed**  
Status Date: 02/14/2017  
Global Id: T10000007084  
Lead Agency: SAN FRANCISCO BAY RWQCB (REGION 2)

Map ID  
Direction  
Distance  
Elevation

MAP FINDINGS

Site

Database(s)

EDR ID Number  
EPA ID Number

**LOCKHEED MISSLES & SPACE CO (Continued)**

**1000270369**

Lead Agency Case Number: Not reported  
Latitude: 37.42523  
Longitude: -122.13649  
Case Type: Cleanup Program Site  
Case Worker: RWP  
Local Agency: Not reported  
RB Case Number: 43S1171  
File Location: Regional Board  
Potential Media Affected: Other Groundwater (uses other than drinking water), Soil Vapor  
Potential Contaminants of Concern: Tetrachloroethylene (PCE)  
Site History: Not reported

[Click here to access the California GeoTracker records for this facility:](#)

**HIST LUST SANTA CLARA:**

Region: SANTA CLARA  
Region Code: 2  
SCVWD ID: 06S3W12H01  
Oversite Agency: SCVWD  
Date Listed: 1998-01-01 00:00:00  
Closed Date: 1997-04-11 00:00:00

**RCRA NonGen / NLR:**

Date form received by agency: 03/24/1996  
Facility name: LOCKHEED MISSLES & SPACE CO  
Facility address: 3101 PARK BLVD  
PALO ALTO, CA 94306  
EPA ID: CAD981994593  
Mailing address: PO BOX 3504 B142 O2723  
SUNNYVALE, CA 94088  
Contact: JAMES SEAVER  
Contact address: PO BOX 3504 B142 O2723  
SUNNYVALE, CA 94088  
Contact country: US  
Contact telephone: 408-742-7661  
Contact email: Not reported  
EPA Region: 09  
Classification: Non-Generator  
Description: Handler: Non-Generators do not presently generate hazardous waste

**Owner/Operator Summary:**

Owner/operator name: LOCKHEED M&S CO  
Owner/operator address: NOT REQUIRED  
NOT REQUIRED, ME 99999  
Owner/operator country: Not reported  
Owner/operator telephone: 415-555-1212  
Owner/operator email: Not reported  
Owner/operator fax: Not reported  
Owner/operator extension: Not reported  
Legal status: Private  
Owner/Operator Type: Owner  
Owner/Op start date: Not reported  
Owner/Op end date: Not reported  
Owner/operator name: NOT REQUIRED  
Owner/operator address: NOT REQUIRED

Map ID  
Direction  
Distance  
Elevation

MAP FINDINGS

Site

Database(s)

EDR ID Number  
EPA ID Number

**LOCKHEED MISSILES & SPACE CO (Continued)**

**1000270369**

NOT REQUIRED, ME 99999  
Owner/operator country: Not reported  
Owner/operator telephone: 415-555-1212  
Owner/operator email: Not reported  
Owner/operator fax: Not reported  
Owner/operator extension: Not reported  
Legal status: Private  
Owner/Operator Type: Operator  
Owner/Op start date: Not reported  
Owner/Op end date: Not reported

Handler Activities Summary:

U.S. importer of hazardous waste: No  
Mixed waste (haz. and radioactive): No  
Recycler of hazardous waste: No  
Transporter of hazardous waste: No  
Treater, storer or disposer of HW: No  
Underground injection activity: No  
On-site burner exemption: No  
Furnace exemption: No  
Used oil fuel burner: No  
Used oil processor: No  
User oil refiner: No  
Used oil fuel marketer to burner: No  
Used oil Specification marketer: No  
Used oil transfer facility: No  
Used oil transporter: No

Violation Status: No violations found

HAZNET:

envid: 1000270369  
Year: 1995  
GEPaid: CAD981994593  
Contact: LOCKHEED MISSILES & SPACE CO B  
Telephone: 4087428696  
Mailing Name: Not reported  
Mailing Address: PO BOX 3504 B/101 0/47-10  
Mailing City,St,Zip: SUNNYVALE, CA 940883504  
Gen County: Not reported  
TSD EPA ID: CAD059494310  
TSD County: Not reported  
Waste Category: Liquids with mercury >= 20 Mg./L  
Disposal Method: Transfer Station  
Tons: .0005  
Cat Decode: Not reported  
Method Decode: Not reported  
Facility County: Santa Clara

envid: 1000270369  
Year: 1995  
GEPaid: CAD981994593  
Contact: LOCKHEED MISSILES & SPACE CO B  
Telephone: 4087428696  
Mailing Name: Not reported  
Mailing Address: PO BOX 3504 B/101 0/47-10  
Mailing City,St,Zip: SUNNYVALE, CA 940883504

Map ID  
Direction  
Distance  
Elevation

MAP FINDINGS

Site

Database(s)

EDR ID Number  
EPA ID Number

**LOCKHEED MISSILES & SPACE CO (Continued)**

**1000270369**

Gen County: Not reported  
TSD EPA ID: CAD059494310  
TSD County: Not reported  
Waste Category: Off-specification, aged or surplus organics  
Disposal Method: Transfer Station  
Tons: .0010  
Cat Decode: Not reported  
Method Decode: Not reported  
Facility County: Santa Clara

envid: 1000270369  
Year: 1995  
GEPaid: CAD981994593  
Contact: LOCKHEED MISSILES & SPACE CO B  
Telephone: 4087428696  
Mailing Name: Not reported  
Mailing Address: PO BOX 3504 B/101 0/47-10  
Mailing City,St,Zip: SUNNYVALE, CA 940883504  
Gen County: Not reported  
TSD EPA ID: UTD981552177  
TSD County: Not reported  
Waste Category: Waste oil and mixed oil  
Disposal Method: Treatment, Incineration  
Tons: .0120  
Cat Decode: Not reported  
Method Decode: Not reported  
Facility County: Santa Clara

envid: 1000270369  
Year: 1995  
GEPaid: CAD981994593  
Contact: LOCKHEED MISSILES & SPACE CO B  
Telephone: 4087428696  
Mailing Name: Not reported  
Mailing Address: PO BOX 3504 B/101 0/47-10  
Mailing City,St,Zip: SUNNYVALE, CA 940883504  
Gen County: Not reported  
TSD EPA ID: CAD059494310  
TSD County: Not reported  
Waste Category: Other organic solids  
Disposal Method: Disposal, Other  
Tons: .1250  
Cat Decode: Not reported  
Method Decode: Not reported  
Facility County: Santa Clara

envid: 1000270369  
Year: 1994  
GEPaid: CAD981994593  
Contact: LOCKHEED MISSILES & SPACE CO B  
Telephone: 4087428696  
Mailing Name: Not reported  
Mailing Address: PO BOX 3504 B/101 0/47-10  
Mailing City,St,Zip: SUNNYVALE, CA 940883504  
Gen County: Not reported  
TSD EPA ID: UTD981552177  
TSD County: Not reported

Map ID  
Direction  
Distance  
Elevation

MAP FINDINGS

Site

Database(s)

EDR ID Number  
EPA ID Number

**LOCKHEED MISSILES & SPACE CO (Continued)**

**1000270369**

Waste Category: Other organic solids  
Disposal Method: Treatment, Incineration  
Tons: .0005  
Cat Decode: Not reported  
Method Decode: Not reported  
Facility County: Santa Clara

[Click this hyperlink](#) while viewing on your computer to access 8 additional CA\_HAZNET: record(s) in the EDR Site Report.

**HIST CORTESE:**

Region: CORTESE  
Facility County Code: 43  
Reg By: LTNKA  
Reg Id: 43-1799

**CERS TANKS:**

Site ID: 416690  
CERS ID: T10000007084  
CERS Description: Cleanup Program Site

**Affiliation:**

Affiliation Type Desc: Regional Board Caseworker  
Entity Name: Roger Papler - SAN FRANCISCO BAY RWQCB (REGION 2)  
Entity Title: Not reported  
Affiliation Address: 1515 CLAY STREET, SUITE 1500  
Affiliation City: OAKLAND  
Affiliation State: CA  
Affiliation Country: Not reported  
Affiliation Zip: Not reported  
Affiliation Phone: Not reported

Site ID: 236379  
CERS ID: T0608501727  
CERS Description: Leaking Underground Storage Tank Cleanup Site

**Affiliation:**

Affiliation Type Desc: Local Agency Caseworker  
Entity Name: UST CASE WORKER - SANTA CLARA COUNTY LOP  
Entity Title: Not reported  
Affiliation Address: 1555 Berger Drive, Suite 300  
Affiliation City: SAN JOSE  
Affiliation State: CA  
Affiliation Country: Not reported  
Affiliation Zip: Not reported  
Affiliation Phone: 4089183400

Affiliation Type Desc: Regional Board Caseworker  
Entity Name: Regional Water Board - SAN FRANCISCO BAY RWQCB (REGION 2)  
Entity Title: Not reported  
Affiliation Address: 1515 CLAY ST SUITE 1400  
Affiliation City: OAKLAND  
Affiliation State: CA  
Affiliation Country: Not reported  
Affiliation Zip: Not reported  
Affiliation Phone: Not reported

Map ID  
Direction  
Distance  
Elevation

MAP FINDINGS

Site

Database(s)

EDR ID Number  
EPA ID Number

**C71** PALO ALTO SOUTHERN PACIFIC SITE  
**Target** 2901 PARK BLVD  
**Property** PALO ALTO, CA 94306

**SPILLS 90** S112286584  
N/A

**Site 8 of 14 in cluster C**

**Actual:**  
**28 ft.**

Spills:  
Status: INACTIVE  
Contact Name: Not reported  
Contact Phone: Not reported  
Site ID: SLC243S0773  
Secondary ID: Not reported  
Cross Street: Not reported  
County: SANTA CLARA  
Longitude: -122137774  
Latitude: 37426115  
Elevation: 27

Last Agency Update: 11/11/81  
Staff: Not reported  
Status: INACTIVE  
Facility Description: Not reported  
Status: INACTIVE  
Comment: Not reported  
Npl Site: NOT AN NPL SITE  
Is This A Leaking Underground Tank  
NON TANK

Date Disclosed: Not reported  
Contamination Source: Not reported  
Sample Date: Not reported  
Lead: RWQCB  
# Of Municipal Wells: 0  
# Of Private Wells: 0  
Agency Comments: Not reported  
Soil Remediation: Not reported  
Date Soil Removal Or Containment Action Started  
Was Onsite Groundwater Extraction Or Containment Action Needed At Site  
Date On-Site Gw Extraction Or Containment Action Was Started Or Is Due  
To Start  
Was Off-Site Groundwater Extraction Or Containment Action Needed  
Date Off-Site Gw Extraction Or Containment Action Was Started Or Is  
Due To Start  
Most Current Estimate In Gpm S Of The Rate Of Gw Extraction  
0  
Most Recent Date Gw Extraction Flow Rate Was Monitored  
Estimated % Of Contaminants Contained &  
Contamination Plume Length (In Feet)  
0  
Contamination Plume Depth (In Feet)  
0  
Contamination Level If Any Of The Nearest Drinking Water Well  
Wells Closed Due To Contamination From The Site  
Date Of Well Closures: Not reported  
Distance To Nearest Public Or Private Drinking Water Well To Site (In  
Feet)  
0  
Latitude & Longitude Provided By Facility  
37.425938-122.137428  
Date Site Name Under Preview By Lead Agency





Map ID  
Direction  
Distance  
Elevation

MAP FINDINGS

Site

Database(s)

EDR ID Number  
EPA ID Number

**PARK BOULEVARD (NO. 2901) - PALO ALTO (Continued)**

**S105960445**

Case Worker: Not reported  
Local Agency: Not reported  
RB Case Number: 43S0773  
File Location: All Files are on GeoTracker or in the Local Agency Database  
Potential Media Affected: Soil  
Potential Contaminants of Concern: Copper, Lead, Zinc  
Site History: Not reported

[Click here to access the California GeoTracker records for this facility:](#)

**CA BOND EXP. PLAN:**

Responsible Party: TIER 3 (MINIMUM HAZARD THRESHOLD SITE) REPORT  
Project Revenue Source Company: Not reported  
Project Revenue Source Addr: Not reported  
Project Revenue Source City,St,Zip: Not reported  
Project Revenue Source Desc: Not reported  
Site Description: A ditch adjacent to an auto body shop located at the above address was identified by the Department as being contaminated with an oily black material containing lead. It is suspected that this material accumulated in the ditch from runoff at the auto body shop location. Subsequent to discovery, the area containing the ditch was graded and paved with asphalt. An auto dealership is now located on the site of the former ditch.  
Hazardous Waste Desc: Analysis of the oily material indicated the presence of petroleum products and moderate concentrations of lead.  
Threat To Public Health & Env: Not reported  
Site Activity Status: As a Tier 3 site, this site will be listed annually in this report. If the asphalt cap is removed and the property is proposed for development for other usage, DHS may order that some additional abatement be conducted.

**CERS TANKS:**

Site ID: 361370  
CERS ID: T1000008090  
CERS Description: Cleanup Program Site

**B75  
Target  
Property**

**VANCE BROWN INC  
3197 PARK BLVD  
PALO ALTO, CA 94306**

**HAZNET S112971695  
N/A**

**Site 6 of 14 in cluster B**

**Actual:  
24 ft.**

HAZNET:  
envid: S112971695  
Year: 2008  
GEPaid: CAC002632642  
Contact: TOM GOMEZ  
Telephone: 6505370257  
Mailing Name: Not reported  
Mailing Address: 3197 PARK BLVD  
Mailing City,St,Zip: PALO ALTO, CA 943060000  
Gen County: Not reported  
TSD EPA ID: CAD097030993  
TSD County: Not reported  
Waste Category: Off-specification, aged or surplus inorganics  
Disposal Method: Storage, Bulking, And/Or Transfer Off Site--No Treatment/Recovery (H010-H129) Or (H131-H135)  
Tons: 0.00834  
Cat Decode: Not reported

Map ID  
Direction  
Distance  
Elevation

MAP FINDINGS

Site

Database(s)

EDR ID Number  
EPA ID Number

**VANCE BROWN INC (Continued)**

**S112971695**

Method Decode: Not reported  
Facility County: Santa Clara  
  
envid: S112971695  
Year: 2008  
GEPaid: CAC002632642  
Contact: TOM GOMEZ  
Telephone: 6505370257  
Mailing Name: Not reported  
Mailing Address: 3197 PARK BLVD  
Mailing City,St,Zip: PALO ALTO, CA 943060000  
Gen County: Not reported  
TSD EPA ID: CAT080013352  
TSD County: Not reported  
Waste Category: Off-specification, aged or surplus organics  
Disposal Method: Fuel Blending Prior To Energy Recovery At Another Site  
Tons: 0.1815  
Cat Decode: Not reported  
Method Decode: Not reported  
Facility County: Santa Clara

**B76 PALO ALTO ELECTRIC MOTOR**  
**Target 3197 PARK BLVD**  
**Property PALO ALTO, CA 94306**

**HAZNET S113038783**  
**N/A**

**Site 7 of 14 in cluster B**

**Actual:  
24 ft.**

HAZNET:  
envid: S113038783  
Year: 2013  
GEPaid: CAL000042902  
Contact: DOUGLAS DIXON  
Telephone: 4154935585  
Mailing Name: Not reported  
Mailing Address: 3197 PARK BLVD  
Mailing City,St,Zip: PALO ALTO, CA 943062233  
Gen County: Santa Clara  
TSD EPA ID: CAD980887418  
TSD County: Alameda  
Waste Category: Not reported  
Disposal Method: Storage, Bulking, And/Or Transfer Off Site--No Treatment/Reovery (H010-H129) Or (H131-H135)  
Tons: 1.7931  
Cat Decode: Not reported  
Method Decode: Not reported  
Facility County: Not reported  
  
envid: S113038783  
Year: 2009  
GEPaid: CAL000042902  
Contact: DOUGLAS DIXON  
Telephone: 4154935585  
Mailing Name: Not reported  
Mailing Address: 3197 PARK BLVD  
Mailing City,St,Zip: PALO ALTO, CA 943062233  
Gen County: Not reported  
TSD EPA ID: CAD980887418  
TSD County: Not reported

Map ID  
Direction  
Distance  
Elevation

MAP FINDINGS

Site

Database(s)

EDR ID Number  
EPA ID Number

**PALO ALTO ELECTRIC MOTOR (Continued)**

**S113038783**

Waste Category: Waste oil and mixed oil  
Disposal Method: Discharge To Sewer/Potw Or Npdes(With Prior Storage--With Or Without Treatment)  
Tons: 0.836  
Cat Decode: Not reported  
Method Decode: Not reported  
Facility County: Santa Clara

envid: S113038783  
Year: 2008  
GEPaid: CAL000042902  
Contact: DOUGLAS DIXON  
Telephone: 4154935585  
Mailing Name: Not reported  
Mailing Address: 3197 PARK BLVD  
Mailing City,St,Zip: PALO ALTO, CA 943062233  
Gen County: Not reported  
TSD EPA ID: CAD980887418  
TSD County: Not reported

Waste Category: Waste oil and mixed oil  
Disposal Method: Discharge To Sewer/Potw Or Npdes(With Prior Storage--With Or Without Treatment)  
Tons: 0.57  
Cat Decode: Not reported  
Method Decode: Not reported  
Facility County: Santa Clara

envid: S113038783  
Year: 2007  
GEPaid: CAL000042902  
Contact: DOUGLAS DIXON  
Telephone: 4154935585  
Mailing Name: Not reported  
Mailing Address: 3197 PARK BLVD  
Mailing City,St,Zip: PALO ALTO, CA 943062233  
Gen County: Not reported  
TSD EPA ID: CAD980887418  
TSD County: Not reported

Waste Category: Unspecified oil-containing waste  
Disposal Method: Discharge To Sewer/Potw Or Npdes(With Prior Storage--With Or Without Treatment)  
Tons: 0.54  
Cat Decode: Not reported  
Method Decode: Not reported  
Facility County: Santa Clara

envid: S113038783  
Year: 2004  
GEPaid: CAL000042902  
Contact: DOUGLAS DIXON  
Telephone: 4154935585  
Mailing Name: Not reported  
Mailing Address: 3197 PARK BLVD  
Mailing City,St,Zip: PALO ALTO, CA 943062233  
Gen County: Not reported  
TSD EPA ID: CAD980887418  
TSD County: Not reported

Map ID  
Direction  
Distance  
Elevation

MAP FINDINGS

Site

Database(s)

EDR ID Number  
EPA ID Number

**PALO ALTO ELECTRIC MOTOR (Continued)**

**S113038783**

Waste Category: Waste oil and mixed oil  
Disposal Method: Recycler  
Tons: 0.97  
Cat Decode: Not reported  
Method Decode: Not reported  
Facility County: Santa Clara

[Click this hyperlink](#) while viewing on your computer to access  
4 additional CA\_HAZNET: record(s) in the EDR Site Report.

**D77**  
**Target**  
**Property**

**PARK AUTOMOTIVE SERVICE**  
**3040 PARK BL**  
**PALO ALTO, CA 94306**

**CUPA Listings** **S121469104**  
**N/A**

**Site 16 of 19 in cluster D**

**Actual:**  
**29 ft.**

CUPA SANTA CLARA:  
Region: SANTA CLARA  
PE#: 2205  
Program Description: GENERATES 100 KG YR TO <5 TONS/YR  
Latitude: 37.41758  
Longitude: -122.13152  
Record ID: PR0313364  
Facility ID: FA0204609

**D78**  
**Target**  
**Property**

**PARK AUTOMOTIVE**  
**3040 PARK BLVD**  
**PALO ALTO, CA 94306**

**HAZNET** **S113169075**  
**N/A**

**Site 17 of 19 in cluster D**

**Actual:**  
**29 ft.**

HAZNET:  
envid: S113169075  
Year: 2004  
GEPAID: CAL930295449  
Contact: DON ARMSTRONG-OWNER  
Telephone: 4153267801  
Mailing Name: Not reported  
Mailing Address: 3040 PARK BLVD  
Mailing City,St,Zip: PALO ALTO, CA 943062241  
Gen County: Not reported  
TSD EPA ID: CAD009452657  
TSD County: Not reported  
Waste Category: Unspecified organic liquid mixture  
Disposal Method: Recycler  
Tons: 0.39  
Cat Decode: Not reported  
Method Decode: Not reported  
Facility County: Santa Clara  
  
envid: S113169075  
Year: 2003  
GEPAID: CAL930295449  
Contact: DON ARMSTRONG-OWNER  
Telephone: 4153267801  
Mailing Name: Not reported

Map ID  
Direction  
Distance  
Elevation

MAP FINDINGS

Site

Database(s)

EDR ID Number  
EPA ID Number

**PARK AUTOMOTIVE (Continued)**

**S113169075**

Mailing Address: 3040 PARK BLVD  
Mailing City,St,Zip: PALO ALTO, CA 943062241  
Gen County: Not reported  
TSD EPA ID: CAD009452657  
TSD County: Not reported  
Waste Category: Unspecified organic liquid mixture  
Disposal Method: Recycler  
Tons: 0.77  
Cat Decode: Not reported  
Method Decode: Not reported  
Facility County: Santa Clara

envid: S113169075  
Year: 2002  
GEPaid: CAL930295449  
Contact: DON ARMSTRONG-OWNER  
Telephone: 4153267801  
Mailing Name: Not reported  
Mailing Address: 3040 PARK BLVD  
Mailing City,St,Zip: PALO ALTO, CA 943062241  
Gen County: Not reported  
TSD EPA ID: CAD009452657  
TSD County: Not reported  
Waste Category: Unspecified organic liquid mixture  
Disposal Method: Recycler  
Tons: 0.66  
Cat Decode: Not reported  
Method Decode: Not reported  
Facility County: Santa Clara

envid: S113169075  
Year: 2001  
GEPaid: CAL930295449  
Contact: DON ARMSTRONG-OWNER  
Telephone: 4153267801  
Mailing Name: Not reported  
Mailing Address: 3040 PARK BLVD  
Mailing City,St,Zip: PALO ALTO, CA 943062241  
Gen County: Not reported  
TSD EPA ID: CAD009452657  
TSD County: Not reported  
Waste Category: Unspecified organic liquid mixture  
Disposal Method: Recycler  
Tons: 0.83  
Cat Decode: Not reported  
Method Decode: Not reported  
Facility County: Santa Clara

envid: S113169075  
Year: 2000  
GEPaid: CAL930295449  
Contact: DON ARMSTRONG-OWNER  
Telephone: 4153267801  
Mailing Name: Not reported  
Mailing Address: 3040 PARK BLVD  
Mailing City,St,Zip: PALO ALTO, CA 943062241  
Gen County: Not reported

Map ID  
Direction  
Distance  
Elevation

MAP FINDINGS

Site

Database(s)

EDR ID Number  
EPA ID Number

**PARK AUTOMOTIVE (Continued)**

**S113169075**

TSD EPA ID: CAD009452657  
TSD County: Not reported  
Waste Category: Unspecified organic liquid mixture  
Disposal Method: Recycler  
Tons: 0.58  
Cat Decode: Not reported  
Method Decode: Not reported  
Facility County: Santa Clara

[Click this hyperlink](#) while viewing on your computer to access 7 additional CA\_HAZNET: record(s) in the EDR Site Report.

**D79**  
Target  
Property

**PARK AUTOMOTIVE SERVICE**  
**3040 PARK BL**  
**PALO ALTO, CA 94306**

**FINDS 1016424782**  
**N/A**

**Site 18 of 19 in cluster D**

**Actual:**  
**29 ft.**

FINDS:  
  
Registry ID: 110055737172  
  
Environmental Interest/Information System  
STATE MASTER

[Click this hyperlink](#) while viewing on your computer to access additional FINDS: detail in the EDR Site Report.

**E80**  
Target  
Property

**LOCKHEED-MARTIN**  
**3101 PARK BOULEVARD**  
**PALO ALTO, CA 94503**

**FINDS 1023378513**  
**N/A**

**Site 2 of 3 in cluster E**

**Actual:**  
**29 ft.**

FINDS:  
  
Registry ID: 110066768377  
  
Environmental Interest/Information System  
STATE MASTER

[Click this hyperlink](#) while viewing on your computer to access additional FINDS: detail in the EDR Site Report.

Map ID  
Direction  
Distance  
Elevation

MAP FINDINGS

Site

Database(s)

EDR ID Number  
EPA ID Number

**C81**  
**Target**  
**Property**

**ARCO SECURITIES INC**  
**2891 PARK BLVD**  
**PALO ALTO, CA 94306**

**HAZNET** **S112852748**  
**N/A**

**Site 12 of 14 in cluster C**

**Actual:**  
**28 ft.**

HAZNET:  
envid: S112852748  
Year: 1993  
GEPaid: CAC000917256  
Contact: DEWEY TURNER  
Telephone: 4154938990  
Mailing Name: Not reported  
Mailing Address: 2600 EL CAMINO REAL  
Mailing City,St,Zip: PALO ALTO, CA 943060000  
Gen County: Not reported  
TSD EPA ID: CAD004771168  
TSD County: Not reported  
Waste Category: Other empty containers 30 gallons or more  
Disposal Method: Recycler  
Tons: 0.275000000000  
Cat Decode: Not reported  
Method Decode: Not reported  
Facility County: Santa Clara

**E82**  
**Target**  
**Property**

**VANCE BROWN & SONS**  
**3101 PARK BLVD**  
**PALO ALTO, CA 94301**

**FINDS** **1023233590**  
**N/A**

**Site 3 of 3 in cluster E**

**Actual:**  
**29 ft.**

FINDS:  
Registry ID: 110065209474  
Environmental Interest/Information System  
STATE MASTER

[Click this hyperlink](#) while viewing on your computer to access additional FINDS: detail in the EDR Site Report.

**C83**  
**Target**  
**Property**

**BIX**  
**2891 PARK BLVD**  
**PALO ALTO, CA 94306**

**RCRA-SQG** **1000100224**  
**CAD981394265**

**Site 13 of 14 in cluster C**

**Actual:**  
**28 ft.**

RCRA-SQG:  
Date form received by agency: 09/01/1996  
Facility name: BIX  
Facility address: 2891 PARK BLVD  
PALO ALTO, CA 94306  
EPA ID: CAD981394265  
Mailing address: PARK BLVD  
PALO ALTO, CA 94306  
Contact: Not reported  
Contact address: Not reported

Map ID  
Direction  
Distance  
Elevation

MAP FINDINGS

Site

Database(s)

EDR ID Number  
EPA ID Number

**BIX (Continued)**

1000100224

Contact country: Not reported  
Contact telephone: US  
Contact email: Not reported  
EPA Region: Not reported  
Classification: 09  
Description: Small Small Quantity Generator  
Handler: generates more than 100 and less than 1000 kg of hazardous waste during any calendar month and accumulates less than 6000 kg of hazardous waste at any time; or generates 100 kg or less of hazardous waste during any calendar month, and accumulates more than 1000 kg of hazardous waste at any time

Owner/Operator Summary:

Owner/operator name: NOT REQUIRED  
Owner/operator address: NOT REQUIRED  
Owner/operator address: NOT REQUIRED, ME 99999  
Owner/operator country: Not reported  
Owner/operator telephone: 415-555-1212  
Owner/operator email: Not reported  
Owner/operator fax: Not reported  
Owner/operator extension: Not reported  
Legal status: Private  
Owner/Operator Type: Operator  
Owner/Op start date: Not reported  
Owner/Op end date: Not reported

Owner/operator name: RICHARD DENNISON  
Owner/operator address: NOT REQUIRED  
Owner/operator address: NOT REQUIRED, ME 99999  
Owner/operator country: Not reported  
Owner/operator telephone: 415-555-1212  
Owner/operator email: Not reported  
Owner/operator fax: Not reported  
Owner/operator extension: Not reported  
Legal status: Private  
Owner/Operator Type: Owner  
Owner/Op start date: Not reported  
Owner/Op end date: Not reported

Handler Activities Summary:

U.S. importer of hazardous waste: No  
Mixed waste (haz. and radioactive): No  
Recycler of hazardous waste: No  
Transporter of hazardous waste: No  
Treater, storer or disposer of HW: No  
Underground injection activity: No  
On-site burner exemption: No  
Furnace exemption: No  
Used oil fuel burner: No  
Used oil processor: No  
User oil refiner: No  
Used oil fuel marketer to burner: No  
Used oil Specification marketer: No  
Used oil transfer facility: No  
Used oil transporter: No



Map ID  
 Direction  
 Distance  
 Elevation

MAP FINDINGS

Site

Database(s)

EDR ID Number  
 EPA ID Number

**BIX (Continued)**

1000100224

Violation Status: No violations found

**D84**  
 Target  
 Property

**VANCE BROWN & SONS**  
**3101 PARK BLVD**  
**PALO ALTO, CA**

**RGA LUST**

**S114718198**  
**N/A**

**Site 19 of 19 in cluster D**

**Actual:**  
**29 ft.**

RGA LUST:

2012	VANCE BROWN & SONS	3101 PARK BLVD
2011	VANCE BROWN & SONS	3101 PARK BLVD
2010	VANCE BROWN & SONS	3101 PARK BLVD
2009	VANCE BROWN & SONS	3101 PARK BLVD
2008	VANCE BROWN & SONS	3101 PARK BLVD
2007	VANCE BROWN & SONS	3101 PARK BLVD
2006	VANCE BROWN & SONS	3101 PARK BLVD
2005	VANCE BROWN & SONS	3101 PARK BLVD
2003	VANCE BROWN & SONS	3101 PARK BLVD
2002	VANCE BROWN & SONS	3101 PARK BLVD
2001	VANCE BROWN & SONS	3101 PARK BLVD
2000	VANCE BROWN & SONS	3101 PARK BLVD
1998	VANCE BROWN & SONS	3101 PARK BLVD
1997	VANCE BROWN & SONS	3101 PARK BLVD
1996	VANCE BROWN & SONS	3101 PARK BLVD
1995	VANCE BROWN & SONS	3101 PARK BLVD
1994	VANCE BROWN & SONS	3101 PARK BLVD

**C85**  
 Target  
 Property

**AKINS BODY SHOP INC**  
**2901 PARK BL**  
**PALO ALTO, CA 94306**

**CUPA Listings**

**S121469102**  
**N/A**

**Site 14 of 14 in cluster C**

**Actual:**  
**28 ft.**

CUPA SANTA CLARA:

Region:	SANTA CLARA
PE#:	2205
Program Description:	GENERATES 100 KG YR TO <5 TONS/YR
Latitude:	37.42606
Longitude:	-122.13834
Record ID:	PR0312897
Facility ID:	FA0204591

**F86**  
 Target  
 Property

**COMCAST**  
**270 LAMBERT**  
**PALO ALTO, CA 94306**

**EMI**

**S103982764**  
**N/A**

**Site 1 of 15 in cluster F**

**Actual:**  
**25 ft.**

EMI:

Year:	2003
County Code:	43
Air Basin:	SF
Facility ID:	15320
Air District Name:	BA
SIC Code:	4841
Air District Name:	BAY AREA AQMD

Map ID  
Direction  
Distance  
Elevation

MAP FINDINGS

Site

Database(s)

EDR ID Number  
EPA ID Number

**COMCAST (Continued)**

**S103982764**

Community Health Air Pollution Info System: Not reported  
Consolidated Emission Reporting Rule: Not reported  
Total Organic Hydrocarbon Gases Tons/Yr: 0  
Reactive Organic Gases Tons/Yr: 0  
Carbon Monoxide Emissions Tons/Yr: 0  
NOX - Oxides of Nitrogen Tons/Yr: 0  
SOX - Oxides of Sulphur Tons/Yr: 0  
Particulate Matter Tons/Yr: 0  
Part. Matter 10 Micrometers and Smlr Tons/Yr:0

Year: 2004  
County Code: 43  
Air Basin: SF  
Facility ID: 15320  
Air District Name: BA  
SIC Code: 4841  
Air District Name: BAY AREA AQMD  
Community Health Air Pollution Info System: Not reported  
Consolidated Emission Reporting Rule: Not reported  
Total Organic Hydrocarbon Gases Tons/Yr: 0.007  
Reactive Organic Gases Tons/Yr: 0.0006398  
Carbon Monoxide Emissions Tons/Yr: 0.002  
NOX - Oxides of Nitrogen Tons/Yr: 0.016  
SOX - Oxides of Sulphur Tons/Yr: 0  
Particulate Matter Tons/Yr: 0  
Part. Matter 10 Micrometers and Smlr Tons/Yr:0

Year: 2005  
County Code: 43  
Air Basin: SF  
Facility ID: 15320  
Air District Name: BA  
SIC Code: 4841  
Air District Name: BAY AREA AQMD  
Community Health Air Pollution Info System: Not reported  
Consolidated Emission Reporting Rule: Not reported  
Total Organic Hydrocarbon Gases Tons/Yr: .014  
Reactive Organic Gases Tons/Yr: .0012796  
Carbon Monoxide Emissions Tons/Yr: .004  
NOX - Oxides of Nitrogen Tons/Yr: .033  
SOX - Oxides of Sulphur Tons/Yr: 0  
Particulate Matter Tons/Yr: 0  
Part. Matter 10 Micrometers and Smlr Tons/Yr:0

Year: 2006  
County Code: 43  
Air Basin: SF  
Facility ID: 15320  
Air District Name: BA  
SIC Code: 4841  
Air District Name: BAY AREA AQMD  
Community Health Air Pollution Info System: Not reported  
Consolidated Emission Reporting Rule: Not reported  
Total Organic Hydrocarbon Gases Tons/Yr: .014  
Reactive Organic Gases Tons/Yr: .0012796  
Carbon Monoxide Emissions Tons/Yr: .004  
NOX - Oxides of Nitrogen Tons/Yr: .033

Map ID  
Direction  
Distance  
Elevation

MAP FINDINGS

Site

Database(s)

EDR ID Number  
EPA ID Number

**COMCAST (Continued)**

**S103982764**

SOX - Oxides of Sulphur Tons/Yr: 0  
Particulate Matter Tons/Yr: 0  
Part. Matter 10 Micrometers and Smllr Tons/Yr:0

Year: 2007  
County Code: 43  
Air Basin: SF  
Facility ID: 15320  
Air District Name: BA  
SIC Code: 4841  
Air District Name: BAY AREA AQMD  
Community Health Air Pollution Info System: Not reported  
Consolidated Emission Reporting Rule: Not reported  
Total Organic Hydrocarbon Gases Tons/Yr: .011  
Reactive Organic Gases Tons/Yr: .0010054  
Carbon Monoxide Emissions Tons/Yr: .003  
NOX - Oxides of Nitrogen Tons/Yr: .027  
SOX - Oxides of Sulphur Tons/Yr: 0  
Particulate Matter Tons/Yr: 0  
Part. Matter 10 Micrometers and Smllr Tons/Yr:0

Year: 2008  
County Code: 43  
Air Basin: SF  
Facility ID: 15320  
Air District Name: BA  
SIC Code: 4841  
Air District Name: BAY AREA AQMD  
Community Health Air Pollution Info System: Not reported  
Consolidated Emission Reporting Rule: Not reported  
Total Organic Hydrocarbon Gases Tons/Yr: .011  
Reactive Organic Gases Tons/Yr: .0010054  
Carbon Monoxide Emissions Tons/Yr: .003  
NOX - Oxides of Nitrogen Tons/Yr: .027  
SOX - Oxides of Sulphur Tons/Yr: 0  
Particulate Matter Tons/Yr: 0  
Part. Matter 10 Micrometers and Smllr Tons/Yr:0

Year: 2009  
County Code: 43  
Air Basin: SF  
Facility ID: 15320  
Air District Name: BA  
SIC Code: 4841  
Air District Name: BAY AREA AQMD  
Community Health Air Pollution Info System: Not reported  
Consolidated Emission Reporting Rule: Not reported  
Total Organic Hydrocarbon Gases Tons/Yr: 1.7999999999999999E-2  
Reactive Organic Gases Tons/Yr: 1.6452000000000001E-3  
Carbon Monoxide Emissions Tons/Yr: 3.0000000000000001E-3  
NOX - Oxides of Nitrogen Tons/Yr: 2.1999999999999999E-2  
SOX - Oxides of Sulphur Tons/Yr: 0  
Particulate Matter Tons/Yr: 0  
Part. Matter 10 Micrometers and Smllr Tons/Yr:0

Map ID  
Direction  
Distance  
Elevation

MAP FINDINGS

Site

Database(s)

EDR ID Number  
EPA ID Number

**G87**      **CARMEAN TRUST**  
**Target**    **411 ACACIA AVE**  
**Property**   **PALO ALTO, CA 94306**

**LUST**      **S104574311**  
**HIST LUST**    **N/A**  
**HIST CORTESE**  
**CERS**

**Site 1 of 17 in cluster G**

**Actual:**  
**35 ft.**

LUST:

Lead Agency:            SANTA CLARA COUNTY LOP  
Case Type:              LUST Cleanup Site  
Geo Track:              [http://geotracker.waterboards.ca.gov/profile\\_report.asp?global\\_id=T0608501661](http://geotracker.waterboards.ca.gov/profile_report.asp?global_id=T0608501661)  
Global Id:                T0608501661  
Latitude:                37.421928  
Longitude:              -122.138256  
Status:                  Completed - Case Closed  
Status Date:            04/22/1996  
Case Worker:            UST  
RB Case Number:        Not reported  
Local Agency:           SANTA CLARA COUNTY LOP  
File Location:           All Files are on GeoTracker or in the Local Agency Database  
Local Case Number:     Not reported  
Potential Media Affect: Soil  
Potential Contaminants of Concern: Diesel  
Site History:            Not reported

LUST:

Global Id:                T0608501661  
Contact Type:            Regional Board Caseworker  
Contact Name:            Regional Water Board  
Organization Name:     SAN FRANCISCO BAY RWQCB (REGION 2)  
Address:                 1515 CLAY ST SUITE 1400  
City:                     OAKLAND  
Email:                    Not reported  
Phone Number:          Not reported

Global Id:                T0608501661  
Contact Type:            Local Agency Caseworker  
Contact Name:            UST CASE WORKER  
Organization Name:     SANTA CLARA COUNTY LOP  
Address:                 1555 Berger Drive, Suite 300  
City:                     SAN JOSE  
Email:                    Not reported  
Phone Number:          4089183400

LUST:

Global Id:                T0608501661  
Action Type:             RESPONSE  
Date:                     04/22/1996  
Action:                   Other Report / Document

Global Id:                T0608501661  
Action Type:             ENFORCEMENT  
Date:                     04/22/1996  
Action:                   Closure/No Further Action Letter

Global Id:                T0608501661  
Action Type:             Other  
Date:                     01/01/1991  
Action:                   Leak Reported

Map ID  
Direction  
Distance  
Elevation

MAP FINDINGS

Site

Database(s)

EDR ID Number  
EPA ID Number

**CARMEAN TRUST (Continued)**

**S104574311**

LUST:

Global Id: T0608501661  
Status: Completed - Case Closed  
Status Date: 04/22/1996

Global Id: T0608501661  
Status: Open - Case Begin Date  
Status Date: 01/01/1991

LUST REG 2:

Region: 2  
Facility Id: Not reported  
Facility Status: Case Closed  
Case Number: 06S3W12K04f  
How Discovered: Not reported  
Leak Cause: Not reported  
Leak Source: Not reported  
Date Leak Confirmed: Not reported  
Oversight Program: LUST  
Prelim. Site Assessment Workplan Submitted: Not reported  
Preliminary Site Assessment Began: Not reported  
Pollution Characterization Began: Not reported  
Pollution Remediation Plan Submitted: Not reported  
Date Remediation Action Underway: Not reported  
Date Post Remedial Action Monitoring Began: Not reported

LUST SANTA CLARA:

Region: SANTA CLARA  
SCVWD ID: 06S3W12K04F  
Date Closed: 04/22/1996  
EDR Link ID: 06S3W12K04F

HIST LUST SANTA CLARA:

Region: SANTA CLARA  
Region Code: 2  
SCVWD ID: 06S3W12K04  
Oversite Agency: SCVWD  
Date Listed: 1992-12-14 00:00:00  
Closed Date: 1996-04-22 00:00:00

HIST CORTESE:

Region: CORTESE  
Facility County Code: 43  
Reg By: LTNKA  
Reg Id: 43-1725

CERS TANKS:

Site ID: 215159  
CERS ID: T0608501661  
CERS Description: Leaking Underground Storage Tank Cleanup Site

Affiliation:

Affiliation Type Desc: Local Agency Caseworker  
Entity Name: UST CASE WORKER - SANTA CLARA COUNTY LOP

Map ID  
Direction  
Distance  
Elevation

MAP FINDINGS

Site

Database(s)

EDR ID Number  
EPA ID Number

**CARMEAN TRUST (Continued)**

**S104574311**

Entity Title: Not reported  
Affiliation Address: 1555 Berger Drive, Suite 300  
Affiliation City: SAN JOSE  
Affiliation State: CA  
Affiliation Country: Not reported  
Affiliation Zip: Not reported  
Affiliation Phone: 4089183400

Affiliation Type Desc: Regional Board Caseworker  
Entity Name: Regional Water Board - SAN FRANCISCO BAY RWQCB (REGION 2)  
Entity Title: Not reported  
Affiliation Address: 1515 CLAY ST SUITE 1400  
Affiliation City: OAKLAND  
Affiliation State: CA  
Affiliation Country: Not reported  
Affiliation Zip: Not reported  
Affiliation Phone: Not reported

---

**H88** **MERCER PROCESSING**  
**Target** **230 PORTAGE AVE**  
**Property** **PALO ALTO, CA 94306**

**FINDS** **1023306066**  
**N/A**

**Site 1 of 17 in cluster H**

**Actual:**  
**33 ft.**

**FINDS:**  
Registry ID: 110065985642

Environmental Interest/Information System  
STATE MASTER

[Click this hyperlink](#) while viewing on your computer to access additional FINDS: detail in the EDR Site Report.

---

**I89** **MOBIL (BP 11219)**  
**Target** **2780 EL CAMINO REAL**  
**Property** **PALO ALTO, CA 94306**

**FINDS** **1023353367**  
**N/A**

**Site 1 of 20 in cluster I**

**Actual:**  
**35 ft.**

**FINDS:**  
Registry ID: 110066499426

Environmental Interest/Information System  
STATE MASTER

[Click this hyperlink](#) while viewing on your computer to access additional FINDS: detail in the EDR Site Report.

Map ID  
 Direction  
 Distance  
 Elevation

MAP FINDINGS

Site

Database(s)

EDR ID Number  
 EPA ID Number

**I90**  
**Target**  
**Property**

**2825 EL CAMINO REAL**  
**2825 EL CAMINO REAL**  
**PALO ALTO, CA**

**CIWQS** **S121615232**  
**N/A**

**Site 2 of 20 in cluster I**

**Actual:**  
**35 ft.**

CIWQS:  
 Agency: Jeffery A Morris Group Inc  
 Agency Address: 2500 Sand Hill Rd Ste 240, Menlo Park, CA 94025  
 Place/Project Type: Construction - Commercial  
 SIC/NAICS: Not reported  
 Region: 2  
 Program: CONSTW  
 Regulatory Measure Status: Terminated  
 Regulatory Measure Type: Storm water construction  
 Order Number: 99-08DW  
 WDID: 2 43C346930  
 NPDES Number: CAS000002  
 Adoption Date: Not reported  
 Effective Date: 05/07/2007  
 Termination Date: 06/17/2010  
 Expiration/Review Date: Not reported  
 Design Flow: Not reported  
 Major/Minor: Not reported  
 Complexity: Not reported  
 TTWQ: Not reported  
 Enforcement Actions within 5 years: 0  
 Violations within 5 years: 0  
 Latitude: Not reported  
 Longitude: Not reported

**H91**  
**Target**  
**Property**

**DURA-BOND**  
**3201 ASH ST**  
**PALO ALTO, CA 94306**

**SEMS-ARCHIVE** **1003878305**  
**CAD014440648**

**Site 2 of 17 in cluster H**

**Actual:**  
**31 ft.**

SEMS Archive:  
 Site ID: 901248  
 EPA ID: CAD014440648  
 Cong District: 11  
 FIPS Code: 6085  
 FF: N  
 NPL: Not on the NPL  
 Non NPL Status: NFRAP-Site does not qualify for the NPL based on existing information

SEMS Archive Detail:  
 Region: 9  
 Site ID: 901248  
 EPA ID: CAD014440648  
 Site Name: DURA-BOND  
 NPL: N  
 FF: N  
 OU: 0  
 Action Code: VS  
 Action Name: ARCH SITE  
 SEQ: 1  
 Start Date: Not reported  
 Finish Date: 1987-09-01 00:00:00  
 Qual: Not reported

Map ID  
Direction  
Distance  
Elevation

MAP FINDINGS

Site

Database(s)

EDR ID Number  
EPA ID Number

**DURA-BOND (Continued)**

**1003878305**

Current Action Lead: EPA Perf In-Hse  
  
Region: 9  
Site ID: 901248  
EPA ID: CAD014440648  
Site Name: DURA-BOND  
NPL: N  
FF: N  
OU: 0  
Action Code: DS  
Action Name: DISCVRY  
SEQ: 1  
Start Date: 1985-04-01 00:00:00  
Finish Date: 1985-04-01 00:00:00  
Qual: Not reported  
Current Action Lead: St Perf

Region: 9  
Site ID: 901248  
EPA ID: CAD014440648  
Site Name: DURA-BOND  
NPL: N  
FF: N  
OU: 0  
Action Code: PA  
Action Name: PA  
SEQ: 1  
Start Date: 1986-09-01 00:00:00  
Finish Date: 1987-09-01 00:00:00  
Qual: N  
Current Action Lead: St Perf

**J92 GAVENMAN PROPERTY**  
**Target 3017 EL CAMINO REAL**  
**Property PALO ALTO, CA 94306**

**LUST S106567973**  
**HIST LUST N/A**  
**CUPA Listings**  
**CERS**

**Site 1 of 12 in cluster J**

**Actual:**  
**38 ft.**

LUST:  
Lead Agency: SANTA CLARA COUNTY LOP  
Case Type: LUST Cleanup Site  
Geo Track: [http://geotracker.waterboards.ca.gov/profile\\_report.asp?global\\_id=T0608548811](http://geotracker.waterboards.ca.gov/profile_report.asp?global_id=T0608548811)  
Global Id: T0608548811  
Latitude: 37.422078  
Longitude: -122.13959  
Status: Completed - Case Closed  
Status Date: 08/30/2004  
Case Worker: UST  
RB Case Number: Not reported  
Local Agency: SANTA CLARA COUNTY LOP  
File Location: All Files are on GeoTracker or in the Local Agency Database  
Local Case Number: Not reported  
Potential Media Affect: Soil  
Potential Contaminants of Concern: Waste Oil / Motor / Hydraulic / Lubricating  
Site History: Not reported

LUST:



Map ID  
Direction  
Distance  
Elevation

MAP FINDINGS

Site

Database(s)

EDR ID Number  
EPA ID Number

**GAVENMAN PROPERTY (Continued)**

**S106567973**

Global Id: T0608548811  
Contact Type: Regional Board Caseworker  
Contact Name: Regional Water Board  
Organization Name: SAN FRANCISCO BAY RWQCB (REGION 2)  
Address: 1515 CLAY ST SUITE 1400  
City: OAKLAND  
Email: Not reported  
Phone Number: Not reported

Global Id: T0608548811  
Contact Type: Local Agency Caseworker  
Contact Name: UST CASE WORKER  
Organization Name: SANTA CLARA COUNTY LOP  
Address: 1555 Berger Drive, Suite 300  
City: SAN JOSE  
Email: Not reported  
Phone Number: 4089183400

**LUST:**

Global Id: T0608548811  
Action Type: ENFORCEMENT  
Date: 08/30/2004  
Action: Closure/No Further Action Letter

Global Id: T0608548811  
Action Type: RESPONSE  
Date: 06/15/2004  
Action: Unauthorized Release Form

Global Id: T0608548811  
Action Type: RESPONSE  
Date: 07/14/2004  
Action: Tank Removal Report / UST Sampling Report

Global Id: T0608548811  
Action Type: RESPONSE  
Date: 08/05/2004  
Action: Other Report / Document

Global Id: T0608548811  
Action Type: RESPONSE  
Date: 12/22/1993  
Action: Other Report / Document

Global Id: T0608548811  
Action Type: Other  
Date: 06/15/2004  
Action: Leak Reported

Global Id: T0608548811  
Action Type: RESPONSE  
Date: 06/14/2004  
Action: Unauthorized Release Form

**LUST:**

Global Id: T0608548811

Map ID  
Direction  
Distance  
Elevation

MAP FINDINGS

Site

Database(s)

EDR ID Number  
EPA ID Number

**GAVENMAN PROPERTY (Continued)**

**S106567973**

Status: Completed - Case Closed  
Status Date: 08/30/2004

Global Id: T0608548811  
Status: Open - Case Begin Date  
Status Date: 06/15/2004

**LUST REG 2:**

Region: 2  
Facility Id: Not reported  
Facility Status: Case Closed  
Case Number: 06S3W12K06f  
How Discovered: Not reported  
Leak Cause: Unknown  
Leak Source: Not reported  
Date Leak Confirmed: Not reported  
Oversight Program: LUST  
Prelim. Site Assesment Wokplan Submitted: Not reported  
Preliminary Site Assesment Began: Not reported  
Pollution Characterization Began: Not reported  
Pollution Remediation Plan Submitted: Not reported  
Date Remediation Action Underway: Not reported  
Date Post Remedial Action Monitoring Began: Not reported

**LUST SANTA CLARA:**

Region: SANTA CLARA  
SCVWD ID: 06S3W12K06F  
Date Closed: 08/30/2004  
EDR Link ID: 06S3W12K06F

**HIST LUST SANTA CLARA:**

Region: SANTA CLARA  
Region Code: 2  
SCVWD ID: 06S3W12K06  
Oversite Agency: SCVWD  
Date Listed: 2004-08-26 00:00:00  
Closed Date: 2004-08-30 00:00:00

**CUPA SANTA CLARA:**

Region: SANTA CLARA  
PE#: 2205  
Program Description: GENERATES 100 KG YR TO <5 TONS/YR  
Latitude: 37.42223  
Longitude: -122.13944  
Record ID: PR0414345  
Facility ID: FA0273969

**CERS TANKS:**

Site ID: 239159  
CERS ID: T0608548811  
CERS Description: Leaking Underground Storage Tank Cleanup Site

**Affiliation:**

Affiliation Type Desc: Local Agency Caseworker

Map ID  
 Direction  
 Distance  
 Elevation

MAP FINDINGS

Site

Database(s)

EDR ID Number  
 EPA ID Number

**GAVENMAN PROPERTY (Continued)**

**S106567973**

Entity Name: UST CASE WORKER - SANTA CLARA COUNTY LOP  
 Entity Title: Not reported  
 Affiliation Address: 1555 Berger Drive, Suite 300  
 Affiliation City: SAN JOSE  
 Affiliation State: CA  
 Affiliation Country: Not reported  
 Affiliation Zip: Not reported  
 Affiliation Phone: 4089183400

Affiliation Type Desc: Regional Board Caseworker  
 Entity Name: Regional Water Board - SAN FRANCISCO BAY RWQCB (REGION 2)  
 Entity Title: Not reported  
 Affiliation Address: 1515 CLAY ST SUITE 1400  
 Affiliation City: OAKLAND  
 Affiliation State: CA  
 Affiliation Country: Not reported  
 Affiliation Zip: Not reported  
 Affiliation Phone: Not reported

**K93  
 Target  
 Property**

**AKINS BODY SHOP INC  
 2905 EL CAMINO REAL  
 PALO ALTO, CA 94306**

**CUPA Listings S103649924  
 EMI N/A  
 HAZNET**

**Site 1 of 5 in cluster K**

**Actual:  
 36 ft.**

CUPA SANTA CLARA:  
 Region: SANTA CLARA  
 PE#: 2205  
 Program Description: GENERATES 100 KG YR TO <5 TONS/YR  
 Latitude: 37.42261  
 Longitude: -122.14078  
 Record ID: PR0313318  
 Facility ID: FA0204592

EMI:  
 Year: 2003  
 County Code: 43  
 Air Basin: SF  
 Facility ID: 15249  
 Air District Name: BA  
 SIC Code: 7532  
 Air District Name: BAY AREA AQMD  
 Community Health Air Pollution Info System: Not reported  
 Consolidated Emission Reporting Rule: Not reported  
 Total Organic Hydrocarbon Gases Tons/Yr: 1  
 Reactive Organic Gases Tons/Yr: 1  
 Carbon Monoxide Emissions Tons/Yr: 0  
 NOX - Oxides of Nitrogen Tons/Yr: 0  
 SOX - Oxides of Sulphur Tons/Yr: 0  
 Particulate Matter Tons/Yr: 0  
 Part. Matter 10 Micrometers and Smllr Tons/Yr:0

Year: 2004  
 County Code: 43  
 Air Basin: SF  
 Facility ID: 15249

Map ID  
Direction  
Distance  
Elevation

MAP FINDINGS

Site

Database(s)

EDR ID Number  
EPA ID Number

**AKINS BODY SHOP INC (Continued)**

**S103649924**

Air District Name: BA  
SIC Code: 7532  
Air District Name: BAY AREA AQMD  
Community Health Air Pollution Info System: Not reported  
Consolidated Emission Reporting Rule: Not reported  
Total Organic Hydrocarbon Gases Tons/Yr: 0.497  
Reactive Organic Gases Tons/Yr: 0.4353166  
Carbon Monoxide Emissions Tons/Yr: 0  
NOX - Oxides of Nitrogen Tons/Yr: 0  
SOX - Oxides of Sulphur Tons/Yr: 0  
Particulate Matter Tons/Yr: 0  
Part. Matter 10 Micrometers and Smllr Tons/Yr:0

Year: 2005  
County Code: 43  
Air Basin: SF  
Facility ID: 15249  
Air District Name: BA  
SIC Code: 7532  
Air District Name: BAY AREA AQMD  
Community Health Air Pollution Info System: Not reported  
Consolidated Emission Reporting Rule: Not reported  
Total Organic Hydrocarbon Gases Tons/Yr: .497  
Reactive Organic Gases Tons/Yr: .4353166  
Carbon Monoxide Emissions Tons/Yr: 0  
NOX - Oxides of Nitrogen Tons/Yr: 0  
SOX - Oxides of Sulphur Tons/Yr: 0  
Particulate Matter Tons/Yr: 0  
Part. Matter 10 Micrometers and Smllr Tons/Yr:0

Year: 2006  
County Code: 43  
Air Basin: SF  
Facility ID: 15249  
Air District Name: BA  
SIC Code: 7532  
Air District Name: BAY AREA AQMD  
Community Health Air Pollution Info System: Not reported  
Consolidated Emission Reporting Rule: Not reported  
Total Organic Hydrocarbon Gases Tons/Yr: .497  
Reactive Organic Gases Tons/Yr: .4353166  
Carbon Monoxide Emissions Tons/Yr: 0  
NOX - Oxides of Nitrogen Tons/Yr: 0  
SOX - Oxides of Sulphur Tons/Yr: 0  
Particulate Matter Tons/Yr: 0  
Part. Matter 10 Micrometers and Smllr Tons/Yr:0

Year: 2007  
County Code: 43  
Air Basin: SF  
Facility ID: 15249  
Air District Name: BA  
SIC Code: 7532  
Air District Name: BAY AREA AQMD  
Community Health Air Pollution Info System: Not reported  
Consolidated Emission Reporting Rule: Not reported  
Total Organic Hydrocarbon Gases Tons/Yr: .497

Map ID  
Direction  
Distance  
Elevation

MAP FINDINGS

Site

Database(s)

EDR ID Number  
EPA ID Number

**AKINS BODY SHOP INC (Continued)**

**S103649924**

Reactive Organic Gases Tons/Yr: .4353166  
Carbon Monoxide Emissions Tons/Yr: 0  
NOX - Oxides of Nitrogen Tons/Yr: 0  
SOX - Oxides of Sulphur Tons/Yr: 0  
Particulate Matter Tons/Yr: 0  
Part. Matter 10 Micrometers and Smllr Tons/Yr:0

Year: 2008  
County Code: 43  
Air Basin: SF  
Facility ID: 15249  
Air District Name: BA  
SIC Code: 7532  
Air District Name: BAY AREA AQMD  
Community Health Air Pollution Info System: Not reported  
Consolidated Emission Reporting Rule: Not reported  
Total Organic Hydrocarbon Gases Tons/Yr: .642  
Reactive Organic Gases Tons/Yr: .5652206  
Carbon Monoxide Emissions Tons/Yr: 0  
NOX - Oxides of Nitrogen Tons/Yr: 0  
SOX - Oxides of Sulphur Tons/Yr: 0  
Particulate Matter Tons/Yr: 0  
Part. Matter 10 Micrometers and Smllr Tons/Yr:0

Year: 2009  
County Code: 43  
Air Basin: SF  
Facility ID: 15249  
Air District Name: BA  
SIC Code: 7532  
Air District Name: BAY AREA AQMD  
Community Health Air Pollution Info System: Not reported  
Consolidated Emission Reporting Rule: Not reported  
Total Organic Hydrocarbon Gases Tons/Yr: 0.64200000000000002  
Reactive Organic Gases Tons/Yr: 0.56522059999999996  
Carbon Monoxide Emissions Tons/Yr: 0  
NOX - Oxides of Nitrogen Tons/Yr: 0  
SOX - Oxides of Sulphur Tons/Yr: 0  
Particulate Matter Tons/Yr: 0  
Part. Matter 10 Micrometers and Smllr Tons/Yr:0

Year: 2010  
County Code: 43  
Air Basin: SF  
Facility ID: 15249  
Air District Name: BA  
SIC Code: 7532  
Air District Name: BAY AREA AQMD  
Community Health Air Pollution Info System: Not reported  
Consolidated Emission Reporting Rule: Not reported  
Total Organic Hydrocarbon Gases Tons/Yr: 0.64200000000000002  
Reactive Organic Gases Tons/Yr: 0.56522059999999996  
Carbon Monoxide Emissions Tons/Yr: 0  
NOX - Oxides of Nitrogen Tons/Yr: 0  
SOX - Oxides of Sulphur Tons/Yr: 0  
Particulate Matter Tons/Yr: 0  
Part. Matter 10 Micrometers and Smllr Tons/Yr:0

Map ID  
Direction  
Distance  
Elevation

MAP FINDINGS

Site

Database(s)

EDR ID Number  
EPA ID Number

**AKINS BODY SHOP INC (Continued)**

**S103649924**

Year: 2011  
County Code: 43  
Air Basin: SF  
Facility ID: 15249  
Air District Name: BA  
SIC Code: 7532  
Air District Name: BAY AREA AQMD  
Community Health Air Pollution Info System: Not reported  
Consolidated Emission Reporting Rule: Not reported  
Total Organic Hydrocarbon Gases Tons/Yr: 0.642  
Reactive Organic Gases Tons/Yr: 0.5652206  
Carbon Monoxide Emissions Tons/Yr: 0  
NOX - Oxides of Nitrogen Tons/Yr: 0  
SOX - Oxides of Sulphur Tons/Yr: 0  
Particulate Matter Tons/Yr: 0  
Part. Matter 10 Micrometers and Smlr Tons/Yr:0

Year: 2012  
County Code: 43  
Air Basin: SF  
Facility ID: 15249  
Air District Name: BA  
SIC Code: 7532  
Air District Name: BAY AREA AQMD  
Community Health Air Pollution Info System: Not reported  
Consolidated Emission Reporting Rule: Not reported  
Total Organic Hydrocarbon Gases Tons/Yr: 0.883  
Reactive Organic Gases Tons/Yr: 0.7867324  
Carbon Monoxide Emissions Tons/Yr: 0  
NOX - Oxides of Nitrogen Tons/Yr: 0  
SOX - Oxides of Sulphur Tons/Yr: 0  
Particulate Matter Tons/Yr: 0  
Part. Matter 10 Micrometers and Smlr Tons/Yr:0

Year: 2013  
County Code: 43  
Air Basin: SF  
Facility ID: 15249  
Air District Name: BA  
SIC Code: 7532  
Air District Name: BAY AREA AQMD  
Community Health Air Pollution Info System: Not reported  
Consolidated Emission Reporting Rule: Not reported  
Total Organic Hydrocarbon Gases Tons/Yr: 0.883  
Reactive Organic Gases Tons/Yr: 0.7867324  
Carbon Monoxide Emissions Tons/Yr: 0  
NOX - Oxides of Nitrogen Tons/Yr: 0  
SOX - Oxides of Sulphur Tons/Yr: 0  
Particulate Matter Tons/Yr: 0  
Part. Matter 10 Micrometers and Smlr Tons/Yr:0

Year: 2014  
County Code: 43  
Air Basin: SF  
Facility ID: 15249  
Air District Name: BA  
SIC Code: 7532

Map ID  
Direction  
Distance  
Elevation

MAP FINDINGS

Site

Database(s)

EDR ID Number  
EPA ID Number

**AKINS BODY SHOP INC (Continued)**

**S103649924**

Air District Name: BAY AREA AQMD  
Community Health Air Pollution Info System: Not reported  
Consolidated Emission Reporting Rule: Not reported  
Total Organic Hydrocarbon Gases Tons/Yr: 0.883504556  
Reactive Organic Gases Tons/Yr: 0  
Carbon Monoxide Emissions Tons/Yr: 0  
NOX - Oxides of Nitrogen Tons/Yr: 0  
SOX - Oxides of Sulphur Tons/Yr: 0  
Particulate Matter Tons/Yr: 0  
Part. Matter 10 Micrometers and Smlr Tons/Yr:0

Year: 2015  
County Code: 43  
Air Basin: SF  
Facility ID: 15249  
Air District Name: BA  
SIC Code: 7532  
Air District Name: BAY AREA AQMD  
Community Health Air Pollution Info System: Not reported  
Consolidated Emission Reporting Rule: Not reported  
Total Organic Hydrocarbon Gases Tons/Yr: 0.88350459  
Reactive Organic Gases Tons/Yr: 0.88350459  
Carbon Monoxide Emissions Tons/Yr: 0  
NOX - Oxides of Nitrogen Tons/Yr: 0  
SOX - Oxides of Sulphur Tons/Yr: 0  
Particulate Matter Tons/Yr: 0  
Part. Matter 10 Micrometers and Smlr Tons/Yr:0

**HAZNET:**

envid: S103649924  
Year: 2016  
GEPAID: CAL000270809  
Contact: SHARON RUPP  
Telephone: 6502699654  
Mailing Name: Not reported  
Mailing Address: 3290 PARK BLVD  
Mailing City,St,Zip: PALO ALTO, CA 943060000  
Gen County: Santa Clara  
TSD EPA ID: CAD008252405  
TSD County: Los Angeles  
Waste Category: Aqueous solution with total organic residues 10 percent or more  
Disposal Method: Fuel Blending Prior To Energy Recovery At Another Site  
Tons: 0.2502  
Cat Decode: Aqueous solution with total organic residues 10 percent or more  
Method Decode: Fuel Blending Prior To Energy Recovery At Another Site  
Facility County: Santa Clara

envid: S103649924  
Year: 2015  
GEPAID: CAL000270809  
Contact: SHARON RUPP  
Telephone: 6502699654  
Mailing Name: Not reported  
Mailing Address: 3290 PARK BLVD  
Mailing City,St,Zip: PALO ALTO, CA 943060000  
Gen County: Santa Clara  
TSD EPA ID: CAD008252405

Map ID  
Direction  
Distance  
Elevation

MAP FINDINGS

Site

Database(s)

EDR ID Number  
EPA ID Number

**AKINS BODY SHOP INC (Continued)**

**S103649924**

TSD County: Los Angeles  
Waste Category: Aqueous solution with total organic residues 10 percent or more  
Disposal Method: Fuel Blending Prior To Energy Recovery At Another Site  
Tons: 0.2502  
Cat Decode: Not reported  
Method Decode: Not reported  
Facility County: Santa Clara

envid: S103649924  
Year: 2015  
GEPAID: CAL000270809  
Contact: SHARON RUPP  
Telephone: 6502699654  
Mailing Name: Not reported  
Mailing Address: 3290 PARK BLVD  
Mailing City,St,Zip: PALO ALTO, CA 943060000  
Gen County: Santa Clara  
TSD EPA ID: CAD008252405  
TSD County: Los Angeles  
Waste Category: Unspecified solvent mixture  
Disposal Method: Fuel Blending Prior To Energy Recovery At Another Site  
Tons: 0.216  
Cat Decode: Not reported  
Method Decode: Not reported  
Facility County: Santa Clara

envid: S103649924  
Year: 2014  
GEPAID: CAL000270809  
Contact: SHARON RUPP  
Telephone: 6502699654  
Mailing Name: Not reported  
Mailing Address: 3045 PARK BLVD  
Mailing City,St,Zip: PALO ALTO, CA 943060000  
Gen County: Santa Clara  
TSD EPA ID: CAD008252405  
TSD County: Los Angeles  
Waste Category: Aqueous solution with total organic residues 10 percent or more  
Disposal Method: Fuel Blending Prior To Energy Recovery At Another Site  
Tons: 0.43785  
Cat Decode: Not reported  
Method Decode: Not reported  
Facility County: Santa Clara

envid: S103649924  
Year: 2013  
GEPAID: CAL000270809  
Contact: SHARON RUPP, PRESIDENT  
Telephone: 6503211460  
Mailing Name: Not reported  
Mailing Address: 3045 PARK BLVD  
Mailing City,St,Zip: PALO ALTO, CA 943062231  
Gen County: Santa Clara  
TSD EPA ID: CAD008252405  
TSD County: Los Angeles  
Waste Category: Not reported  
Disposal Method: Fuel Blending Prior To Energy Recovery At Another Site



Map ID  
Direction  
Distance  
Elevation

MAP FINDINGS

Site

Database(s)

EDR ID Number  
EPA ID Number

**AKINS BODY SHOP INC (Continued)**

**S103649924**

Tons: 0.30858  
Cat Decode: Not reported  
Method Decode: Not reported  
Facility County: Not reported

[Click this hyperlink](#) while viewing on your computer to access 40 additional CA\_HAZNET: record(s) in the EDR Site Report.

**I94  
Target  
Property**

**MOBIL (BP 11219)  
2780 EL CAMINO REAL  
SANTA CLARA, CA**

**RGA LUST S114653615  
N/A**

**Site 3 of 20 in cluster I**

**Actual:  
35 ft.**

RGA LUST: 2004 MOBIL (BP 11219) 2780 EL CAMINO REAL

**L95  
Target  
Property**

**PLAYGROUND GLOBAL LLC  
380 PORTAGE AVE  
PALO ALTO, CA 94306**

**CERS HAZ WASTE S121779768  
CERS N/A**

**Site 1 of 8 in cluster L**

**Actual:  
27 ft.**

CERS HAZ WASTE:  
Site ID: 417047  
CERS ID: 10714114  
CERS Description: Hazardous Waste Generator

**Violations:**

Site ID: 417047  
Site Name: Playground Global LLC  
Violation Date: 07-18-2017  
Citation: HSC 6.95 Multiple Sections - California Health and Safety Code, Chapter 6.95, Section(s) Multiple Sections  
Violation Description: Business Plan Program - Administration/Documentation - General  
Violation Notes: Returned to compliance on 08/25/2017. Update reporting.  
Violation Division: Palo Alto City Fire Department  
Violation Program: HMRRP  
Violation Source: CERS

**Evaluation:**

Eval General Type: Compliance Evaluation Inspection  
Eval Date: 07-18-2017  
Violations Found: Yes  
Eval Type: Routine done by local agency  
Eval Notes: Not reported  
Eval Division: Palo Alto City Fire Department  
Eval Program: HMRRP  
Eval Source: CERS

**Coordinates:**

Site ID: 417047  
Facility Name: Playground Global LLC  
Env Int Type Code: HMBP  
Program ID: 10714114  
Coord Name: Not reported

Map ID  
Direction  
Distance  
Elevation

MAP FINDINGS

Site

Database(s)

EDR ID Number  
EPA ID Number

**PLAYGROUND GLOBAL LLC (Continued)**

**S121779768**

Ref Point Type Desc: Center of a facility or station.  
Latitude: 37.422470  
Longitude: -122.137480

Affiliation:

Affiliation Type Desc: CUPA District  
Entity Name: Santa Clara County Environmental Health  
Entity Title: Not reported  
Affiliation Address: 1555 Berger Drive, Suite 300  
Affiliation City: San Jose  
Affiliation State: CA  
Affiliation Country: Not reported  
Affiliation Zip: 95112-2716  
Affiliation Phone: (408) 918-3400

Affiliation Type Desc: Document Preparer  
Entity Name: Paul Johnson (Sierra Technical Solutions)  
Entity Title: Not reported  
Affiliation Address: Not reported  
Affiliation City: Not reported  
Affiliation State: Not reported  
Affiliation Country: Not reported  
Affiliation Zip: Not reported  
Affiliation Phone: Not reported

Affiliation Type Desc: Environmental Contact  
Entity Name: Richard Becker  
Entity Title: Not reported  
Affiliation Address: 380 Portage Ave  
Affiliation City: Palo Alto  
Affiliation State: CA  
Affiliation Country: Not reported  
Affiliation Zip: 94306  
Affiliation Phone: (925) 321-9056

Affiliation Type Desc: Facility Mailing Address  
Entity Name: Mailing Address  
Entity Title: Not reported  
Affiliation Address: 380 Portage Ave  
Affiliation City: Palo Alto  
Affiliation State: CA  
Affiliation Country: Not reported  
Affiliation Zip: 94306  
Affiliation Phone: Not reported

Affiliation Type Desc: Identification Signer  
Entity Name: Kristin Beach  
Entity Title: Chief Financial Officer  
Affiliation Address: Not reported  
Affiliation City: Not reported  
Affiliation State: Not reported  
Affiliation Country: Not reported  
Affiliation Zip: Not reported  
Affiliation Phone: Not reported

Affiliation Type Desc: Legal Owner  
Entity Name: Playground Global LLC

Map ID  
Direction  
Distance  
Elevation

MAP FINDINGS

Site

Database(s)

EDR ID Number  
EPA ID Number

**PLAYGROUND GLOBAL LLC (Continued)**

**S121779768**

Entity Title: Not reported  
Affiliation Address: 380 Portage Ave  
Affiliation City: Palo Alto  
Affiliation State: CA  
Affiliation Country: United States  
Affiliation Zip: 94306  
Affiliation Phone: (650) 665-7329

Affiliation Type Desc: Operator  
Entity Name: Playground Global LLC  
Entity Title: Not reported  
Affiliation Address: Not reported  
Affiliation City: Not reported  
Affiliation State: Not reported  
Affiliation Country: Not reported  
Affiliation Zip: Not reported  
Affiliation Phone: (650) 427-0000

Affiliation Type Desc: Parent Corporation  
Entity Name: Playground Global LLC  
Entity Title: Not reported  
Affiliation Address: Not reported  
Affiliation City: Not reported  
Affiliation State: Not reported  
Affiliation Country: Not reported  
Affiliation Zip: Not reported  
Affiliation Phone: Not reported

Affiliation Type Desc: Property Owner  
Entity Name: Sobrato  
Entity Title: Not reported  
Affiliation Address: 10600 N. DeAnza Blvd. Suite 200  
Affiliation City: Cupertino  
Affiliation State: CA  
Affiliation Country: United States  
Affiliation Zip: 95014  
Affiliation Phone: (408) 446-0700

**CERS TANKS:**

Site ID: 417047  
CERS ID: 10714114  
CERS Description: Chemical Storage Facilities

**Violations:**

Site ID: 417047  
Site Name: Playground Global LLC  
Violation Date: 07-18-2017  
Citation: HSC 6.95 Multiple Sections - California Health and Safety Code, Chapter 6.95, Section(s) Multiple Sections  
Violation Description: Business Plan Program - Administration/Documentation - General  
Violation Notes: Returned to compliance on 08/25/2017. Update reporting.  
Violation Division: Palo Alto City Fire Department  
Violation Program: HMRRP  
Violation Source: CERS

Map ID  
Direction  
Distance  
Elevation

MAP FINDINGS

Site

Database(s)

EDR ID Number  
EPA ID Number

**PLAYGROUND GLOBAL LLC (Continued)**

**S121779768**

Evaluation:

Eval General Type: Compliance Evaluation Inspection  
Eval Date: 07-18-2017  
Violations Found: Yes  
Eval Type: Routine done by local agency  
Eval Notes: Not reported  
Eval Division: Palo Alto City Fire Department  
Eval Program: HMRRP  
Eval Source: CERS

Coordinates:

Site ID: 417047  
Facility Name: Playground Global LLC  
Env Int Type Code: HMBP  
Program ID: 10714114  
Coord Name: Not reported  
Ref Point Type Desc: Center of a facility or station.  
Latitude: 37.422470  
Longitude: -122.137480

Affiliation:

Affiliation Type Desc: CUPA District  
Entity Name: Santa Clara County Environmental Health  
Entity Title: Not reported  
Affiliation Address: 1555 Berger Drive, Suite 300  
Affiliation City: San Jose  
Affiliation State: CA  
Affiliation Country: Not reported  
Affiliation Zip: 95112-2716  
Affiliation Phone: (408) 918-3400

Affiliation Type Desc: Document Preparer  
Entity Name: Paul Johnson (Sierra Technical Solutions)  
Entity Title: Not reported  
Affiliation Address: Not reported  
Affiliation City: Not reported  
Affiliation State: Not reported  
Affiliation Country: Not reported  
Affiliation Zip: Not reported  
Affiliation Phone: Not reported

Affiliation Type Desc: Environmental Contact  
Entity Name: Richard Becker  
Entity Title: Not reported  
Affiliation Address: 380 Portage Ave  
Affiliation City: Palo Alto  
Affiliation State: CA  
Affiliation Country: Not reported  
Affiliation Zip: 94306  
Affiliation Phone: (925) 321-9056

Affiliation Type Desc: Facility Mailing Address  
Entity Name: Mailing Address  
Entity Title: Not reported  
Affiliation Address: 380 Portage Ave  
Affiliation City: Palo Alto

Map ID  
Direction  
Distance  
Elevation

MAP FINDINGS

Site

Database(s)

EDR ID Number  
EPA ID Number

**PLAYGROUND GLOBAL LLC (Continued)**

**S121779768**

Affiliation State: CA  
Affiliation Country: Not reported  
Affiliation Zip: 94306  
Affiliation Phone: Not reported

Affiliation Type Desc: Identification Signer  
Entity Name: Kristin Beach  
Entity Title: Chief Financial Officer  
Affiliation Address: Not reported  
Affiliation City: Not reported  
Affiliation State: Not reported  
Affiliation Country: Not reported  
Affiliation Zip: Not reported  
Affiliation Phone: Not reported

Affiliation Type Desc: Legal Owner  
Entity Name: Playground Global LLC  
Entity Title: Not reported  
Affiliation Address: 380 Portage Ave  
Affiliation City: Palo Alto  
Affiliation State: CA  
Affiliation Country: United States  
Affiliation Zip: 94306  
Affiliation Phone: (650) 665-7329

Affiliation Type Desc: Operator  
Entity Name: Playground Global LLC  
Entity Title: Not reported  
Affiliation Address: Not reported  
Affiliation City: Not reported  
Affiliation State: Not reported  
Affiliation Country: Not reported  
Affiliation Zip: Not reported  
Affiliation Phone: (650) 427-0000

Affiliation Type Desc: Parent Corporation  
Entity Name: Playground Global LLC  
Entity Title: Not reported  
Affiliation Address: Not reported  
Affiliation City: Not reported  
Affiliation State: Not reported  
Affiliation Country: Not reported  
Affiliation Zip: Not reported  
Affiliation Phone: Not reported

Affiliation Type Desc: Property Owner  
Entity Name: Sobrato  
Entity Title: Not reported  
Affiliation Address: 10600 N. DeAnza Blvd. Suite 200  
Affiliation City: Cupertino  
Affiliation State: CA  
Affiliation Country: United States  
Affiliation Zip: 95014  
Affiliation Phone: (408) 446-0700

Map ID  
Direction  
Distance  
Elevation

MAP FINDINGS

Site

Database(s)

EDR ID Number  
EPA ID Number

**196**  
**Target**  
**Property**

**BP OIL COMPANY**  
**2780 EL CAMINO**  
**PALO ALTO, CA 00000**

**HAZNET** **S113035440**  
**N/A**

**Site 4 of 20 in cluster I**

**Actual:**  
**35 ft.**

**HAZNET:**

envid: S113035440  
Year: 1994  
GEPAID: CAL000035292  
Contact: BP OIL  
Telephone: 2062510689  
Mailing Name: Not reported  
Mailing Address: 295 SW 41ST ST  
Mailing City,St,Zip: RENTON, WA 980550000  
Gen County: Not reported  
TSD EPA ID: CAD043260702  
TSD County: Not reported  
Waste Category: Unspecified oil-containing waste  
Disposal Method: Recycler  
Tons: 5.8380  
Cat Decode: Not reported  
Method Decode: Not reported  
Facility County: Santa Clara

envid: S113035440  
Year: 1994  
GEPAID: CAL000035292  
Contact: BP OIL  
Telephone: 2062510689  
Mailing Name: Not reported  
Mailing Address: 295 SW 41ST ST  
Mailing City,St,Zip: RENTON, WA 980550000  
Gen County: Not reported  
TSD EPA ID: CAD009466392  
TSD County: Not reported  
Waste Category: Other empty containers 30 gallons or more  
Disposal Method: Disposal, Other  
Tons: 14.5000  
Cat Decode: Not reported  
Method Decode: Not reported  
Facility County: Santa Clara

envid: S113035440  
Year: 1994  
GEPAID: CAL000035292  
Contact: BP OIL  
Telephone: 2062510689  
Mailing Name: Not reported  
Mailing Address: 295 SW 41ST ST  
Mailing City,St,Zip: RENTON, WA 980550000  
Gen County: Not reported  
TSD EPA ID: CAT080011059  
TSD County: Not reported  
Waste Category: Aqueous solution with total organic residues less than 10 percent  
Disposal Method: Recycler  
Tons: .2293  
Cat Decode: Not reported  
Method Decode: Not reported

Map ID  
 Direction  
 Distance  
 Elevation

MAP FINDINGS

Site

Database(s)

EDR ID Number  
 EPA ID Number

**BP OIL COMPANY (Continued)**

**S113035440**

Facility County: Santa Clara

envid: S113035440  
 Year: 1994  
 GEPAID: CAL000035292  
 Contact: BP OIL  
 Telephone: 2062510689  
 Mailing Name: Not reported  
 Mailing Address: 295 SW 41ST ST  
 Mailing City,St,Zip: RENTON, WA 980550000  
 Gen County: Not reported  
 TSD EPA ID: CAT080011059  
 TSD County: Not reported  
 Waste Category: Unspecified oil-containing waste  
 Disposal Method: Disposal, Other  
 Tons: .1000  
 Cat Decode: Not reported  
 Method Decode: Not reported  
 Facility County: Santa Clara

**I97  
 Target  
 Property**

**STANFORD CLEANERS  
 2875 EL CAMINO REAL  
 PALO ALTO, CA 94304**

**EDR Hist Cleaner 1018967053  
 N/A**

**Site 5 of 20 in cluster I**

**Actual:  
 35 ft.**

EDR Hist Cleaner

Year:	Name:	Type:
1969	STANFORD CLEANERS	Drycleaning Plants, Except Rugs
1970	STANFORD CLEANERS	Drycleaning Plants, Except Rugs
1971	STANFORD CLEANERS	Drycleaning Plants, Except Rugs
1972	STANFORD CLEANERS	Drycleaning Plants, Except Rugs
1973	STANFORD CLEANERS	Drycleaning Plants, Except Rugs
1974	STANFORD CLEANERS	Drycleaning Plants, Except Rugs
1975	STANFORD CLEANERS	Drycleaning Plants, Except Rugs
1976	STANFORD CLEANERS	Drycleaning Plants, Except Rugs
1977	STANFORD CLEANERS	Drycleaning Plants, Except Rugs
1978	STANFORD CLEANERS	Drycleaning Plants, Except Rugs
1979	STANFORD CLEANERS	Drycleaning Plants, Except Rugs
1980	STANFORD CLEANERS	Drycleaning Plants, Except Rugs
1982	STANFORD CLEANERS	Drycleaning Plants, Except Rugs
1983	STANFORD CLEANERS	Drycleaning Plants, Except Rugs
1985	STANFORD CLEANERS	Drycleaning Plants, Except Rugs
1986	STANFORD CLEANERS	Drycleaning Plants, Except Rugs
1987	STANFORD CLEANERS	Drycleaning Plants, Except Rugs
1988	STANFORD CLEANERS	Drycleaning Plants, Except Rugs
2004	STANFORD CLEANERS	Laundry And Drycleaner Agents
2005	STANFORD CLEANERS	Laundry And Drycleaner Agents
2006	STANFORD CLEANERS	Laundry And Drycleaner Agents
2007	STANFORD CLEANERS	Laundry And Drycleaner Agents
2008	STANFORD CLEANERS	Laundry And Drycleaner Agents
2009	STANFORD CLEANERS	Laundry And Drycleaner Agents
2010	STANFORD CLEANERS	Laundry And Drycleaner Agents

Map ID  
Direction  
Distance  
Elevation

MAP FINDINGS

Site

Database(s)

EDR ID Number  
EPA ID Number

**H98**  
**Target**  
**Property**

**INTERVAL RESEARCH INC**  
**3200 ASH ST**  
**PALO ALTO, CA 94306**

**HAZNET** **S113109273**  
**N/A**

**Site 3 of 17 in cluster H**

**Actual:**  
**33 ft.**

HAZNET:  
envid: S113109273  
Year: 2000  
GEPaid: CAL000216204  
Contact: GREG BEATTIE - SR MODEL MAKER  
Telephone: 6502136514  
Mailing Name: Not reported  
Mailing Address: 3200 ASH STREET  
Mailing City,St,Zip: PALO ALTO, CA 943060000  
Gen County: Not reported  
TSD EPA ID: CAD059494310  
TSD County: Not reported  
Waste Category: Laboratory waste chemicals  
Disposal Method: Transfer Station  
Tons: 0.06  
Cat Decode: Not reported  
Method Decode: Not reported  
Facility County: Santa Clara

envid: S113109273  
Year: 2000  
GEPaid: CAL000216204  
Contact: GREG BEATTIE - SR MODEL MAKER  
Telephone: 6502136514  
Mailing Name: Not reported  
Mailing Address: 3200 ASH STREET  
Mailing City,St,Zip: PALO ALTO, CA 943060000  
Gen County: Not reported  
TSD EPA ID: CAD059494310  
TSD County: Not reported  
Waste Category: Laboratory waste chemicals  
Disposal Method: Disposal, Other  
Tons: 0.01  
Cat Decode: Not reported  
Method Decode: Not reported  
Facility County: Santa Clara

**H99**  
**Target**  
**Property**

**LAMBERT/ASH**  
**PALO ALTO, CA 94503**

**CHMIRS** **S100277081**  
**N/A**

**Site 4 of 17 in cluster H**

**Actual:**  
**33 ft.**

CHMIRS:  
OES Incident Number: 114770  
OES notification: Not reported  
OES Date: Not reported  
OES Time: Not reported  
**Date Completed: 02-JAN-91**  
Property Use: 600  
Agency Id Number: 43060  
Agency Incident Number: 14961  
Time Notified: 1334  
Time Completed: 1621



Map ID  
Direction  
Distance  
Elevation

MAP FINDINGS

Site

Database(s)

EDR ID Number  
EPA ID Number

(Continued)

S100277081

Surrounding Area:	700
Estimated Temperature:	50
Property Management:	K
More Than Two Substances Involved?:	N
Resp Agency Personel # Of Decontaminated:	0
Responding Agency Personel # Of Injuries:	0
Responding Agency Personel # Of Fatalities:	0
Others Number Of Decontaminated:	0
Others Number Of Injuries:	0
Others Number Of Fatalities:	0
Vehicle Make/year:	Not reported
Vehicle License Number:	Not reported
Vehicle State:	Not reported
Vehicle Id Number:	Not reported
CA DOT PUC/ICC Number:	Not reported
Company Name:	Not reported
Reporting Officer Name/ID:	CAPT. B. HALLDORSON
Report Date:	02-JAN-91
Facility Telephone:	415 329-2102
Waterway Involved:	Not reported
Waterway:	Not reported
Spill Site:	Not reported
Cleanup By:	Not reported
Containment:	Not reported
What Happened:	Not reported
Type:	Not reported
Measure:	Not reported
Other:	Not reported
Date/Time:	Not reported
Year:	88-92
Agency:	Not reported
Incident Date:	02-JAN-91
Admin Agency:	Not reported
Amount:	Not reported
Contained:	Not reported
Site Type:	Not reported
E Date:	03-JUN-92
Substance:	Not reported
Unknown:	Not reported
Substance #2:	Not reported
Substance #3:	Not reported
Evacuations:	Not reported
Number of Injuries:	Not reported
Number of Fatalities:	Not reported
#1 Pipeline:	Not reported
#2 Pipeline:	Not reported
#3 Pipeline:	Not reported
#1 Vessel >= 300 Tons:	Not reported
#2 Vessel >= 300 Tons:	Not reported
#3 Vessel >= 300 Tons:	Not reported
Evacs:	Not reported
Injuries:	Not reported
Fatals:	Not reported
Comments:	N
Description:	Not reported

MAP FINDINGS

Map ID			EDR ID Number
Direction			EPA ID Number
Distance			
Elevation	Site	Database(s)	

---

<b>G100</b>	<b>EL CAMINO CENTER</b>	<b>RGA LUST</b>	<b>S114613948</b>
<b>Target</b>	<b>340 PORTAGE AVENUE</b>		<b>N/A</b>
<b>Property</b>	<b>PALO ALTO, CA</b>		

**Site 2 of 17 in cluster G**

**Actual:** RGA LUST: 2012 EL CAMINO CENTER 340 PORTAGE AVENUE  
**33 ft.**

---

<b>F101</b>	<b>ART'S BODYCRAFT</b>	<b>CUPA Listings</b>	<b>S103649070</b>
<b>Target</b>	<b>280 LAMBERT AV</b>		<b>N/A</b>
<b>Property</b>	<b>PALO ALTO, CA 94306</b>		

**Site 2 of 15 in cluster F**

**Actual:** CUPA SANTA CLARA:  
**25 ft.** Region: SANTA CLARA  
 PE#: 2205  
 Program Description: GENERATES 100 KG YR TO <5 TONS/YR  
 Latitude: 37.42312  
 Longitude: -122.13511  
 Record ID: PR0312853  
 Facility ID: FA0204581

---

<b>I102</b>	<b>BP MOBIL</b>	<b>SPILLS 90</b>	<b>S112286317</b>
<b>Target</b>	<b>2780 EL CAMINO REAL</b>		<b>N/A</b>
<b>Property</b>	<b>PALO ALTO, CA 94304</b>		

**Site 6 of 20 in cluster I**

**Actual:** Spills:  
**35 ft.** Status: REFERRED TO OTHERS  
 Contact Name: Not reported  
 Contact Phone: Not reported  
 Site ID: SLC243S0291  
 Secondary ID: Not reported  
 Cross Street: Not reported  
 County: SANTA CLARA  
 Longitude: -122142330  
 Latitude: 37423028  
 Elevation: 35

Last Agency Update: 1/18/94  
 Staff: DW  
 Status: REFERRED TO OTHERS  
 Facility Description: Not reported  
 Status: REFERRED TO OTHERS  
 Comment: 2780 EL CAMINO REAL  
 Npl Site: NOT AN NPL SITE  
 Is This A Leaking Underground Tank TANK  
 Date Disclosed: Not reported  
 Contamination Source: Not reported  
 Sample Date: Not reported  
 Lead: RWQCB 2189.8377  
 # Of Municipal Wells: 0  
 # Of Private Wells: 0  
 Agency Comments: 2780 EL CAMINO REAL

Map ID  
 Direction  
 Distance  
 Elevation

MAP FINDINGS

Site

Database(s)

EDR ID Number  
 EPA ID Number

**BP MOBIL (Continued)**

**S112286317**

Soil Remediation: ND  
 Date Soil Removal Or Containment Action Started  
 Was Onsite Groundwater Extraction Or Containment Action Needed At Site  
 YES  
 Date On-Site Gw Extraction Or Containment Action Was Started Or Is Due  
 To Start  
 Was Off-Site Groundwater Extraction Or Containment Action Needed  
 NOT DETERMINED  
 Date Off-Site Gw Extraction Or Containment Action Was Started Or Is  
 Due To Start  
 Most Current Estimate In Gpm S Of The Rate Of Gw Extraction  
 0  
 Most Recent Date Gw Extraction Flow Rate Was Monitored  
 Estimated % Of Contaminants Contained &  
 Contamination Plume Length (In Feet)  
 0  
 Contamination Plume Depth (In Feet)  
 0  
 Contamination Level If Any Of The Nearest Drinking Water Well  
 Wells Closed Due To Contamination From The Site  
 Not reported  
 Date Of Well Closures:  
 Distance To Nearest Public Or Private Drinking Water Well To Site (In  
 Feet)  
 0  
 Latitude & Longitude Provided By Facility  
 37.423036-122.141171  
 Date Site Name Under Preview By Lead Agency

**103**      **STEPHEN B HERRICK**  
**Target**    **450 LAMBERT AVE**  
**Property**   **PALO ALTO, CA 94306**

**HAZNET**    **S112944142**  
**N/A**

**Actual:**  
**35 ft.**

HAZNET:  
 envid: S112944142  
 Year: 2005  
 GEPAID: CAC002588146  
 Contact: DAVID BIDER/S HERRICK  
 Telephone: 6503233336  
 Mailing Name: Not reported  
 Mailing Address: 1010 EL CAMINO REAL STE 325  
 Mailing City,St,Zip: MENLO PARK, CA 94025  
 Gen County: Not reported  
 TSD EPA ID: CAD028409019  
 TSD County: Not reported  
 Waste Category: Other inorganic solid waste  
 Disposal Method: Transfer Station  
 Tons: 0.63  
 Cat Decode: Not reported  
 Method Decode: Not reported  
 Facility County: Santa Clara

envid: S112944142  
 Year: 2005  
 GEPAID: CAC002588146  
 Contact: DAVID BIDER/S HERRICK  
 Telephone: 6503233336  
 Mailing Name: Not reported  
 Mailing Address: 1010 EL CAMINO REAL STE 325  
 Mailing City,St,Zip: MENLO PARK, CA 94025

Map ID  
 Direction  
 Distance  
 Elevation

MAP FINDINGS

Site

Database(s)

EDR ID Number  
 EPA ID Number

**STEPHEN B HERRICK (Continued)**

**S112944142**

Gen County: Not reported  
 TSD EPA ID: CAD982042475  
 TSD County: Not reported  
 Waste Category: Asbestos containing waste  
 Disposal Method: Disposal, Land Fill  
 Tons: 0.42  
 Cat Decode: Not reported  
 Method Decode: Not reported  
 Facility County: Santa Clara

envid: S112944142  
 Year: 2005  
 GEPAID: CAC002588146  
 Contact: DAVID BIDER/S HERRICK  
 Telephone: 6503233336  
 Mailing Name: Not reported  
 Mailing Address: 1010 EL CAMINO REAL STE 325  
 Mailing City, St, Zip: MENLO PARK, CA 94025  
 Gen County: Not reported  
 TSD EPA ID: CAD028409019  
 TSD County: Not reported  
 Waste Category: Other organic solids  
 Disposal Method: Transfer Station  
 Tons: 0.21  
 Cat Decode: Not reported  
 Method Decode: Not reported  
 Facility County: Santa Clara

**F104**      **ARTS BODYCRAFT**  
**Target**    **280 LAMBERT AV**  
**Property**   **PALO ALTO, CA 94306**

**CERS HAZ WASTE**    **S121794429**  
**CERS**                **N/A**

**Site 3 of 15 in cluster F**

**Actual:**      **CERS HAZ WASTE:**  
**25 ft.**            Site ID:                    93507  
                       CERS ID:                   10078393  
                       CERS Description:      Hazardous Waste Generator

Violations:  
 Site ID:                    93507  
 Site Name:                ARTS BODYCRAFT  
 Violation Date:         01-23-2015  
 Citation:                 HSC 6.95 25508(a)(1) - California Health and Safety Code, Chapter 6.95, Section(s) 25508(a)(1)  
 Violation Description:   Failure to complete and electronically submit a site map with all required content.  
 Violation Notes:         Returned to compliance on 03/22/2016.  
 Violation Division:     Palo Alto City Fire Department  
 Violation Program:      HMRRP  
 Violation Source:        CERS

Site ID:                    93507  
 Site Name:                ARTS BODYCRAFT  
 Violation Date:         01-23-2015  
 Citation:                 HSC 6.95 25508(a)(1) - California Health and Safety Code, Chapter 6.95, Section(s) 25508(a)(1)  
 Violation Description:   Failure to complete and electronically submit hazardous material

Map ID  
Direction  
Distance  
Elevation

MAP FINDINGS

Site

Database(s)

EDR ID Number  
EPA ID Number

**ARTS BODYCRAFT (Continued)**

**S121794429**

inventory information for all reportable hazardous materials on site at or above reportable quantities.  
Returned to compliance on 03/22/2016.

Violation Notes: Palo Alto City Fire Department  
Violation Division: HMRRP  
Violation Program: CERS  
Violation Source:

Site ID: 93507  
Site Name: ARTS BODYCRAFT  
Violation Date: 08-04-2014  
Citation: 22 CCR 12 66262.34(f) - California Code of Regulations, Title 22, Chapter 12, Section(s) 66262.34(f)  
Violation Description: Failure to properly label hazardous waste accumulation containers with the following requirements: "Hazardous Waste", name and address of the generator, physical and chemical characteristics of the Hazardous Waste, and starting accumulation date.

Violation Notes: Returned to compliance on 08/05/2014. Noted 1x1 gallon container marked "used oil".  
Violation Division: Santa Clara County Environmental Health  
Violation Program: HW  
Violation Source: CERS

Site ID: 93507  
Site Name: ARTS BODYCRAFT  
Violation Date: 01-23-2015  
Citation: 19 CCR 6.95 25508(a)(1) - California Code of Regulations, Title 19, Chapter 6.95, Section(s) 25508(a)(1)  
Violation Description: Failure to complete and electronically submit the Business Activities Page and/or Business Owner Operator Identification Page.

Violation Notes: Returned to compliance on 03/22/2016.  
Violation Division: Palo Alto City Fire Department  
Violation Program: HMRRP  
Violation Source: CERS

Site ID: 93507  
Site Name: ARTS BODYCRAFT  
Violation Date: 01-23-2015  
Citation: HSC 6.95 25503.6 - California Health and Safety Code, Chapter 6.95, Section(s) 25503.6  
Violation Description: Failure to notify property owner in writing that the business is subject to the business plan program and has complied with its provisions.

Violation Notes: Returned to compliance on 03/22/2016.  
Violation Division: Palo Alto City Fire Department  
Violation Program: HMRRP  
Violation Source: CERS

Site ID: 93507  
Site Name: ARTS BODYCRAFT  
Violation Date: 01-23-2015  
Citation: HSC 6.95 25508(d) - California Health and Safety Code, Chapter 6.95, Section(s) 25508(d)  
Violation Description: Failure to complete and/or electronically submit a business plan when storing/handling a hazardous material at or above reportable quantities.

Violation Notes: Returned to compliance on 03/22/2016.  
Violation Division: Palo Alto City Fire Department

Map ID  
Direction  
Distance  
Elevation

MAP FINDINGS

Site

Database(s)

EDR ID Number  
EPA ID Number

**ARTS BODYCRAFT (Continued)**

**S121794429**

Violation Program: HMRRP  
Violation Source: CERS  
  
Site ID: 93507  
Site Name: ARTS BODYCRAFT  
Violation Date: 01-23-2015  
Citation: HSC 6.95 25508(a)(1) - California Health and Safety Code, Chapter 6.95, Section(s) 25508(a)(1)  
Violation Description: Failure to establish and electronically submit an adequate training program in safety procedures in the event of a release or threatened release of a hazardous material.  
Violation Notes: Returned to compliance on 03/22/2016.  
Violation Division: Palo Alto City Fire Department  
Violation Program: HMRRP  
Violation Source: CERS

Site ID: 93507  
Site Name: ARTS BODYCRAFT  
Violation Date: 01-23-2015  
Citation: HSC 6.95 25508(a)(1) - California Health and Safety Code, Chapter 6.95, Section(s) 25508(a)(1)  
Violation Description: Failure to establish and electronically submit an adequate emergency response plan and procedures for a release or threatened release of a hazardous material.  
Violation Notes: Returned to compliance on 03/22/2016.  
Violation Division: Palo Alto City Fire Department  
Violation Program: HMRRP  
Violation Source: CERS

Evaluation:  
Eval General Type: Compliance Evaluation Inspection  
Eval Date: 01-23-2015  
Violations Found: Yes  
Eval Type: Routine done by local agency  
Eval Notes: Update CERS.  
Eval Division: Palo Alto City Fire Department  
Eval Program: HMRRP  
Eval Source: CERS

Eval General Type: Other/Unknown  
Eval Date: 02-08-2016  
Violations Found: No  
Eval Type: Other, not routine, done by local agency  
Eval Notes: Not reported  
Eval Division: Palo Alto City Fire Department  
Eval Program: HMRRP  
Eval Source: CERS

Eval General Type: Compliance Evaluation Inspection  
Eval Date: 03-22-2016  
Violations Found: No  
Eval Type: Routine done by local agency  
Eval Notes: Not reported  
Eval Division: Palo Alto City Fire Department  
Eval Program: HMRRP  
Eval Source: CERS

Map ID  
Direction  
Distance  
Elevation

MAP FINDINGS

Site

Database(s)

EDR ID Number  
EPA ID Number

**ARTS BODYCRAFT (Continued)**

**S121794429**

Eval General Type: Compliance Evaluation Inspection  
Eval Date: 08-04-2014  
Violations Found: Yes  
Eval Type: Routine done by local agency  
Eval Notes: Facility does general auto body repair, prime, paint and detail finish work. Using only water-based base coat paints provided by EnvisoBase. Still use urethane based clear coat/top coats. -have one 15 gallon drum for disposal of excess paint from paint cups -Paint guns and tips are cleaned at safety kleen provided and serviced wast station that recycles the solvent after filtration. System is cleaned approximately every quarter. Paint filters, overspray mask paper and empty paint cups are managed as non-hazardous solids. -Paint filters also managed as non-hazardous. Testing done in 2000, generator has not retested. -Empty paint containers are less than 5 gallons, are drained to waste paint drum, and disposed of in trash. Empty containers in dumpster noted were dry, slight residuals stuck to walls but no residual pourable/scrapeable. Now using aerosol cans for application of small area applications of bumper prep materials. Mr. Jara was aware of proper management of [Truncated]  
Eval Division: Santa Clara County Environmental Health  
Eval Program: HW  
Eval Source: CERS

Enforcement Action:  
Site ID: 93507  
Site Name: ARTS BODYCRAFT  
Site Address: 280 LAMBERT AV  
Site City: PALO ALTO  
Site Zip: 94306  
Enf Action Date: 08-04-2014  
Enf Action Type: Notice of Violation (Unified Program)  
Enf Action Description: Notice of Violation Issued by the Inspector at the Time of Inspection  
Enf Action Notes: Not reported  
Enf Action Division: Santa Clara County Environmental Health  
Enf Action Program: HW  
Enf Action Source: CERS

Affiliation:  
Affiliation Type Desc: CUPA District  
Entity Name: Santa Clara County Environmental Health  
Entity Title: Not reported  
Affiliation Address: 1555 Berger Drive, Suite 300  
Affiliation City: San Jose  
Affiliation State: CA  
Affiliation Country: Not reported  
Affiliation Zip: 95112-2716  
Affiliation Phone: (408) 918-3400

Affiliation Type Desc: Document Preparer  
Entity Name: KPA, LLC  
Entity Title: Not reported  
Affiliation Address: Not reported  
Affiliation City: Not reported  
Affiliation State: Not reported  
Affiliation Country: Not reported  
Affiliation Zip: Not reported

Map ID  
Direction  
Distance  
Elevation

MAP FINDINGS

Site

Database(s)

EDR ID Number  
EPA ID Number

**ARTS BODYCRAFT (Continued)**

**S121794429**

Affiliation Phone: Not reported

Affiliation Type Desc: Environmental Contact  
Entity Name: Reynaldo Jara  
Entity Title: Not reported  
Affiliation Address: 280 LAMBERT AV  
Affiliation City: Palo Alto  
Affiliation State: CA  
Affiliation Country: Not reported  
Affiliation Zip: 94306  
Affiliation Phone: (650) 493-4459

Affiliation Type Desc: Facility Mailing Address  
Entity Name: Mailing Address  
Entity Title: Not reported  
Affiliation Address: 280 LAMBERT AV  
Affiliation City: Palo Alto  
Affiliation State: CA  
Affiliation Country: Not reported  
Affiliation Zip: 94306  
Affiliation Phone: Not reported

Affiliation Type Desc: Identification Signer  
Entity Name: Reynaldo Jara  
Entity Title: President/CEO  
Affiliation Address: Not reported  
Affiliation City: Not reported  
Affiliation State: Not reported  
Affiliation Country: Not reported  
Affiliation Zip: Not reported  
Affiliation Phone: Not reported

Affiliation Type Desc: Legal Owner  
Entity Name: Arts Bodycraft Inc  
Entity Title: Not reported  
Affiliation Address: 280 LAMBERT AV  
Affiliation City: Palo Alto  
Affiliation State: CA  
Affiliation Country: United States  
Affiliation Zip: 94306  
Affiliation Phone: (650) 493-4459

Affiliation Type Desc: Operator  
Entity Name: Reynaldo Jara  
Entity Title: Not reported  
Affiliation Address: Not reported  
Affiliation City: Not reported  
Affiliation State: Not reported  
Affiliation Country: Not reported  
Affiliation Zip: Not reported  
Affiliation Phone: (650) 493-4459

Affiliation Type Desc: Parent Corporation  
Entity Name: ARTS BODYCRAFT  
Entity Title: Not reported  
Affiliation Address: Not reported  
Affiliation City: Not reported



Map ID  
Direction  
Distance  
Elevation

MAP FINDINGS

Site

Database(s)

EDR ID Number  
EPA ID Number

**ARTS BODYCRAFT (Continued)**

**S121794429**

Affiliation State: Not reported  
Affiliation Country: Not reported  
Affiliation Zip: Not reported  
Affiliation Phone: Not reported

**CERS TANKS:**

Site ID: 93507  
CERS ID: 10078393  
CERS Description: Chemical Storage Facilities

**Violations:**

Site ID: 93507  
Site Name: ARTS BODYCRAFT  
Violation Date: 01-23-2015  
Citation: HSC 6.95 25508(a)(1) - California Health and Safety Code, Chapter 6.95, Section(s) 25508(a)(1)  
Violation Description: Failure to complete and electronically submit a site map with all required content.  
Violation Notes: Returned to compliance on 03/22/2016.  
Violation Division: Palo Alto City Fire Department  
Violation Program: HMRRP  
Violation Source: CERS

Site ID: 93507  
Site Name: ARTS BODYCRAFT  
Violation Date: 01-23-2015  
Citation: HSC 6.95 25508(a)(1) - California Health and Safety Code, Chapter 6.95, Section(s) 25508(a)(1)  
Violation Description: Failure to complete and electronically submit hazardous material inventory information for all reportable hazardous materials on site at or above reportable quantities.  
Violation Notes: Returned to compliance on 03/22/2016.  
Violation Division: Palo Alto City Fire Department  
Violation Program: HMRRP  
Violation Source: CERS

Site ID: 93507  
Site Name: ARTS BODYCRAFT  
Violation Date: 08-04-2014  
Citation: 22 CCR 12 66262.34(f) - California Code of Regulations, Title 22, Chapter 12, Section(s) 66262.34(f)  
Violation Description: Failure to properly label hazardous waste accumulation containers with the following requirements: "Hazardous Waste", name and address of the generator, physical and chemical characteristics of the Hazardous Waste, and starting accumulation date.  
Violation Notes: Returned to compliance on 08/05/2014. Noted 1x1 gallon container marked "used oil".  
Violation Division: Santa Clara County Environmental Health  
Violation Program: HW  
Violation Source: CERS

Site ID: 93507  
Site Name: ARTS BODYCRAFT  
Violation Date: 01-23-2015  
Citation: 19 CCR 6.95 25508(a)(1) - California Code of Regulations, Title 19, Chapter 6.95, Section(s) 25508(a)(1)

Map ID  
Direction  
Distance  
Elevation

MAP FINDINGS

Site

Database(s)

EDR ID Number  
EPA ID Number

**ARTS BODYCRAFT (Continued)**

**S121794429**

Violation Description: Failure to complete and electronically submit the Business Activities Page and/or Business Owner Operator Identification Page.  
Violation Notes: Returned to compliance on 03/22/2016.  
Violation Division: Palo Alto City Fire Department  
Violation Program: HMRRP  
Violation Source: CERS

Site ID: 93507  
Site Name: ARTS BODYCRAFT  
Violation Date: 01-23-2015  
Citation: HSC 6.95 25503.6 - California Health and Safety Code, Chapter 6.95, Section(s) 25503.6

Violation Description: Failure to notify property owner in writing that the business is subject to the business plan program and has complied with its provisions.  
Violation Notes: Returned to compliance on 03/22/2016.  
Violation Division: Palo Alto City Fire Department  
Violation Program: HMRRP  
Violation Source: CERS

Site ID: 93507  
Site Name: ARTS BODYCRAFT  
Violation Date: 01-23-2015  
Citation: HSC 6.95 25508(d) - California Health and Safety Code, Chapter 6.95, Section(s) 25508(d)

Violation Description: Failure to complete and/or electronically submit a business plan when storing/handling a hazardous material at or above reportable quantities.  
Violation Notes: Returned to compliance on 03/22/2016.  
Violation Division: Palo Alto City Fire Department  
Violation Program: HMRRP  
Violation Source: CERS

Site ID: 93507  
Site Name: ARTS BODYCRAFT  
Violation Date: 01-23-2015  
Citation: HSC 6.95 25508(a)(1) - California Health and Safety Code, Chapter 6.95, Section(s) 25508(a)(1)

Violation Description: Failure to establish and electronically submit an adequate training program in safety procedures in the event of a release or threatened release of a hazardous material.  
Violation Notes: Returned to compliance on 03/22/2016.  
Violation Division: Palo Alto City Fire Department  
Violation Program: HMRRP  
Violation Source: CERS

Site ID: 93507  
Site Name: ARTS BODYCRAFT  
Violation Date: 01-23-2015  
Citation: HSC 6.95 25508(a)(1) - California Health and Safety Code, Chapter 6.95, Section(s) 25508(a)(1)

Violation Description: Failure to establish and electronically submit an adequate emergency response plan and procedures for a release or threatened release of a hazardous material.  
Violation Notes: Returned to compliance on 03/22/2016.  
Violation Division: Palo Alto City Fire Department  
Violation Program: HMRRP

Map ID  
Direction  
Distance  
Elevation

MAP FINDINGS

Site

Database(s)

EDR ID Number  
EPA ID Number

**ARTS BODYCRAFT (Continued)**

**S121794429**

Violation Source: CERS

Evaluation:

Eval General Type: Compliance Evaluation Inspection  
Eval Date: 01-23-2015  
Violations Found: Yes  
Eval Type: Routine done by local agency  
Eval Notes: Update CERS.  
Eval Division: Palo Alto City Fire Department  
Eval Program: HMRRP  
Eval Source: CERS

Eval General Type: Other/Unknown  
Eval Date: 02-08-2016  
Violations Found: No  
Eval Type: Other, not routine, done by local agency  
Eval Notes: Not reported  
Eval Division: Palo Alto City Fire Department  
Eval Program: HMRRP  
Eval Source: CERS

Eval General Type: Compliance Evaluation Inspection  
Eval Date: 03-22-2016  
Violations Found: No  
Eval Type: Routine done by local agency  
Eval Notes: Not reported  
Eval Division: Palo Alto City Fire Department  
Eval Program: HMRRP  
Eval Source: CERS

Eval General Type: Compliance Evaluation Inspection  
Eval Date: 08-04-2014  
Violations Found: Yes  
Eval Type: Routine done by local agency  
Eval Notes: Facility does general auto body repair, prime, paint and detail finish work. Using only water-based base coat paints provided by EnvisoBase. Still use urethane based clear coat/top coats. -have one 15 gallon drum for disposal of excess paint from paint cups -Paint guns and tips are cleaned at safety kleen provided and serviced waste station that recycles the solvent after filtration. System is cleaned approximately every quarter. Paint filters, overspray mask paper and empty paint cups are managed as non-hazardous solids. -Paint filters also managed as non-hazardous. Testing done in 2000, generator has not retested. -Empty paint containers are less than 5 gallons, are drained to waste paint drum, and disposed of in trash. Empty containers in dumpster noted were dry, slight residuals stuck to walls but no residual pourable/scrapeable. Now using aerosol cans for application of small area applications of bumper prep materials. Mr. Jara was aware of proper management of [Truncated]  
Eval Division: Santa Clara County Environmental Health  
Eval Program: HW  
Eval Source: CERS

Enforcement Action:

Site ID: 93507  
Site Name: ARTS BODYCRAFT

Map ID  
Direction  
Distance  
Elevation

MAP FINDINGS

Site

Database(s)

EDR ID Number  
EPA ID Number

**ARTS BODYCRAFT (Continued)**

**S121794429**

Site Address: 280 LAMBERT AV  
Site City: PALO ALTO  
Site Zip: 94306  
Enf Action Date: 08-04-2014  
Enf Action Type: Notice of Violation (Unified Program)  
Enf Action Description: Notice of Violation Issued by the Inspector at the Time of Inspection  
Enf Action Notes: Not reported  
Enf Action Division: Santa Clara County Environmental Health  
Enf Action Program: HW  
Enf Action Source: CERS

**Affiliation:**

Affiliation Type Desc: CUPA District  
Entity Name: Santa Clara County Environmental Health  
Entity Title: Not reported  
Affiliation Address: 1555 Berger Drive, Suite 300  
Affiliation City: San Jose  
Affiliation State: CA  
Affiliation Country: Not reported  
Affiliation Zip: 95112-2716  
Affiliation Phone: (408) 918-3400

Affiliation Type Desc: Document Preparer  
Entity Name: KPA, LLC  
Entity Title: Not reported  
Affiliation Address: Not reported  
Affiliation City: Not reported  
Affiliation State: Not reported  
Affiliation Country: Not reported  
Affiliation Zip: Not reported  
Affiliation Phone: Not reported

Affiliation Type Desc: Environmental Contact  
Entity Name: Reynaldo Jara  
Entity Title: Not reported  
Affiliation Address: 280 LAMBERT AV  
Affiliation City: Palo Alto  
Affiliation State: CA  
Affiliation Country: Not reported  
Affiliation Zip: 94306  
Affiliation Phone: (650) 493-4459

Affiliation Type Desc: Facility Mailing Address  
Entity Name: Mailing Address  
Entity Title: Not reported  
Affiliation Address: 280 LAMBERT AV  
Affiliation City: Palo Alto  
Affiliation State: CA  
Affiliation Country: Not reported  
Affiliation Zip: 94306  
Affiliation Phone: Not reported

Affiliation Type Desc: Identification Signer  
Entity Name: Reynaldo Jara  
Entity Title: President/CEO  
Affiliation Address: Not reported  
Affiliation City: Not reported

Map ID  
Direction  
Distance  
Elevation

MAP FINDINGS

Site

Database(s)

EDR ID Number  
EPA ID Number

**ARTS BODYCRAFT (Continued)**

**S121794429**

Affiliation State: Not reported  
Affiliation Country: Not reported  
Affiliation Zip: Not reported  
Affiliation Phone: Not reported

Affiliation Type Desc: Legal Owner  
Entity Name: Arts Bodycraft Inc  
Entity Title: Not reported  
Affiliation Address: 280 LAMBERT AV  
Affiliation City: Palo Alto  
Affiliation State: CA  
Affiliation Country: United States  
Affiliation Zip: 94306  
Affiliation Phone: (650) 493-4459

Affiliation Type Desc: Operator  
Entity Name: Reynaldo Jara  
Entity Title: Not reported  
Affiliation Address: Not reported  
Affiliation City: Not reported  
Affiliation State: Not reported  
Affiliation Country: Not reported  
Affiliation Zip: Not reported  
Affiliation Phone: (650) 493-4459

Affiliation Type Desc: Parent Corporation  
Entity Name: ARTS BODYCRAFT  
Entity Title: Not reported  
Affiliation Address: Not reported  
Affiliation City: Not reported  
Affiliation State: Not reported  
Affiliation Country: Not reported  
Affiliation Zip: Not reported  
Affiliation Phone: Not reported

**H105** **SYSTEMS CONTROL INC**  
**Target** **220 PORTAGE**  
**Property** **PALO ALTO, CA 94306**

**RCRA-SQG** **1000400299**  
**FINDS** **CAD981657984**  
**ECHO**

**Site 5 of 17 in cluster H**

**Actual:** RCRA-SQG:  
**33 ft.** Date form received by agency: 09/30/1986  
Facility name: SYSTEMS CONTROL INC  
Facility address: 220 PORTAGE  
PALO ALTO, CA 94306  
EPA ID: CAD981657984  
Mailing address: PORTAGE  
PALO ALTO, CA 94306  
Contact: ENVIRONMENTAL MANAGER  
Contact address: 220 PORTAGE  
PALO ALTO, CA 94306  
Contact country: US  
Contact telephone: 415-494-1165  
Contact email: Not reported  
EPA Region: 09  
Classification: Small Small Quantity Generator

Map ID  
Direction  
Distance  
Elevation

MAP FINDINGS

Site

Database(s)

EDR ID Number  
EPA ID Number

**SYSTEMS CONTROL INC (Continued)**

**1000400299**

Description: Handler: generates more than 100 and less than 1000 kg of hazardous waste during any calendar month and accumulates less than 6000 kg of hazardous waste at any time; or generates 100 kg or less of hazardous waste during any calendar month, and accumulates more than 1000 kg of hazardous waste at any time

Owner/Operator Summary:

Owner/operator name: NOT REQUIRED  
Owner/operator address: NOT REQUIRED, ME 99999  
Owner/operator country: Not reported  
Owner/operator telephone: 415-555-1212  
Owner/operator email: Not reported  
Owner/operator fax: Not reported  
Owner/operator extension: Not reported  
Legal status: Private  
Owner/Operator Type: Operator  
Owner/Op start date: Not reported  
Owner/Op end date: Not reported

Owner/operator name: WSJ PROPERTIES  
Owner/operator address: NOT REQUIRED, ME 99999  
Owner/operator country: Not reported  
Owner/operator telephone: 415-555-1212  
Owner/operator email: Not reported  
Owner/operator fax: Not reported  
Owner/operator extension: Not reported  
Legal status: Private  
Owner/Operator Type: Owner  
Owner/Op start date: Not reported  
Owner/Op end date: Not reported

Handler Activities Summary:

U.S. importer of hazardous waste: No  
Mixed waste (haz. and radioactive): No  
Recycler of hazardous waste: No  
Transporter of hazardous waste: No  
Treater, storer or disposer of HW: No  
Underground injection activity: No  
On-site burner exemption: No  
Furnace exemption: No  
Used oil fuel burner: No  
Used oil processor: No  
User oil refiner: No  
Used oil fuel marketer to burner: No  
Used oil Specification marketer: No  
Used oil transfer facility: No  
Used oil transporter: No

Violation Status: No violations found

FINDS:

Registry ID: 110002740204

Environmental Interest/Information System

Map ID  
Direction  
Distance  
Elevation

MAP FINDINGS

Site

Database(s)

EDR ID Number  
EPA ID Number

**SYSTEMS CONTROL INC (Continued)**

**1000400299**

RCRAInfo is a national information system that supports the Resource Conservation and Recovery Act (RCRA) program through the tracking of events and activities related to facilities that generate, transport, and treat, store, or dispose of hazardous waste. RCRAInfo allows RCRA program staff to track the notification, permit, compliance, and corrective action activities required under RCRA.

[Click this hyperlink](#) while viewing on your computer to access additional FINDS: detail in the EDR Site Report.

ECHO:

Envid: 1000400299  
Registry ID: 110002740204  
DFR URL: <http://echo.epa.gov/detailed-facility-report?fid=110002740204>

**I106**  
**Target**  
**Property**

**MORTGAGE INVESTORS VIII**  
**2875 EL CAMINO REAL**  
**PALO ALTO, CA 94306**

**HAZNET** **S113791102**  
**N/A**

**Site 7 of 20 in cluster I**

**Actual:**  
**35 ft.**

HAZNET:  
envid: S113791102  
Year: 2012  
GEPaid: CAC002709168  
Contact: CHRIS F. PACIS  
Telephone: 5107326444  
Mailing Name: Not reported  
Mailing Address: 3105 WOODSIDE RD  
Mailing City, St, Zip: WOODSIDE, CA 940622552  
Gen County: Santa Clara  
TSD EPA ID: CAD009466392  
TSD County: Contra Costa  
Waste Category: Not reported  
Disposal Method: Other Treatment  
Tons: 0.25  
Cat Decode: Not reported  
Method Decode: Not reported  
Facility County: Santa Clara

**M107**  
**Target**  
**Property**

**WOLF CAMERA & VIDEO #955**  
**3159 EL CAMINO REAL**  
**PALO ALTO, CA 94304**

**CUPA Listings** **S121469108**  
**N/A**

**Site 1 of 8 in cluster M**

**Actual:**  
**37 ft.**

CUPA SANTA CLARA:  
Region: SANTA CLARA  
PE#: 2206  
Program Description: GENERATES 5 TO <25 TONS/YR  
Latitude: 37.42152  
Longitude: -122.13864  
Record ID: PR0314725  
Facility ID: FA0204622

Map ID  
Direction  
Distance  
Elevation

MAP FINDINGS

Site

Database(s) EDR ID Number  
EPA ID Number

**F108**      **ARTS BODYCRAFT INC**  
**Target**    **280 LAMBERT AVE**  
**Property**   **PALO ALTO, CA 94306**

**HAZNET**   **S113001315**  
                 **N/A**

**Site 4 of 15 in cluster F**

**Actual:**  
**25 ft.**

HAZNET:  
envid:            S113001315  
Year:             2016  
GEPaid:          CAD063539217  
Contact:          REYNALDO JARA  
Telephone:       6504934459  
Mailing Name:    Not reported  
Mailing Address: 280 LAMBERT AVE  
Mailing City,St,Zip: PALO ALTO, CA 943062216  
Gen County:      Santa Clara  
TSD EPA ID:      CAD059494310  
TSD County:      Santa Clara  
Waste Category: Aqueous solution with total organic residues 10 percent or more  
Disposal Method: H070  
Tons:             0.075  
Cat Decode:      Aqueous solution with total organic residues 10 percent or more  
Method Decode:   Not reported  
Facility County: Santa Clara

envid:            S113001315  
Year:             2015  
GEPaid:          CAD063539217  
Contact:          REYNALDO JARA  
Telephone:       6504934459  
Mailing Name:    Not reported  
Mailing Address: 280 LAMBERT AVE  
Mailing City,St,Zip: PALO ALTO, CA 943062216  
Gen County:      Santa Clara  
TSD EPA ID:      CAD059494310  
TSD County:      Santa Clara  
Waste Category: Aqueous solution with total organic residues 10 percent or more  
Disposal Method: H070  
Tons:             0.1225  
Cat Decode:      Not reported  
Method Decode:   Not reported  
Facility County: Santa Clara

envid:            S113001315  
Year:             2014  
GEPaid:          CAD063539217  
Contact:          REYNALDO JARA  
Telephone:       6504934459  
Mailing Name:    Not reported  
Mailing Address: 280 LAMBERT AVE  
Mailing City,St,Zip: PALO ALTO, CA 943062216  
Gen County:      Santa Clara  
TSD EPA ID:      TXD077603371  
TSD County:      99  
Waste Category: Unspecified organic liquid mixture  
Disposal Method: Storage, Bulking, And/Or Transfer Off Site--No Treatment/Reovery  
(H010-H129) Or (H131-H135)  
Tons:             0.0625  
Cat Decode:      Not reported



Map ID  
Direction  
Distance  
Elevation

MAP FINDINGS

Site

Database(s)

EDR ID Number  
EPA ID Number

**ARTS BODYCRAFT INC (Continued)**

**S113001315**

Method Decode: Not reported  
Facility County: Santa Clara

envid: S113001315  
Year: 2013  
GEPaid: CAD063539217  
Contact: REYNALDO JARA  
Telephone: 6504934459  
Mailing Name: Not reported  
Mailing Address: 280 LAMBERT AVE  
Mailing City,St,Zip: PALO ALTO, CA 943062216  
Gen County: Santa Clara  
TSD EPA ID: UTD991301748  
TSD County: 99  
Waste Category: Not reported  
Disposal Method: Landfill Or Surface Impoundment That Will Be Closed As Landfill( To Include On-Site Treatment And/Or Stabilization)

Tons: 0.05  
Cat Decode: Not reported  
Method Decode: Not reported  
Facility County: Not reported

envid: S113001315  
Year: 2012  
GEPaid: CAD063539217  
Contact: REYNALDO JARA  
Telephone: 6504934459  
Mailing Name: Not reported  
Mailing Address: 280 LAMBERT AVE  
Mailing City,St,Zip: PALO ALTO, CA 943062216  
Gen County: Santa Clara  
TSD EPA ID: CA0000084517  
TSD County: Sacramento  
Waste Category: Not reported  
Disposal Method: Storage, Bulking, And/Or Transfer Off Site--No Treatment/Reovery (H010-H129) Or (H131-H135)

Tons: 0.0375  
Cat Decode: Not reported  
Method Decode: Not reported  
Facility County: Santa Clara

[Click this hyperlink](#) while viewing on your computer to access 43 additional CA\_HAZNET: record(s) in the EDR Site Report.

**G109** EL CAMINO CENTER  
**Target** 340 PORTAGE AVE  
**Property** PALO ALTO, CA 94306

**HAZNET** S112993299  
N/A

**Site 3 of 17 in cluster G**

**Actual:** HAZNET:  
**33 ft.** envid: S112993299  
Year: 2011  
GEPaid: CAC002675759  
Contact: ROBERT WHEATLEY  
Telephone: 6508560926  
Mailing Name: Not reported  
Mailing Address: 3225 ASH ST

Map ID  
Direction  
Distance  
Elevation

MAP FINDINGS

Site

Database(s)

EDR ID Number  
EPA ID Number

**EL CAMINO CENTER (Continued)**

**S112993299**

Mailing City,St,Zip: PALO ALTO, CA 943062240  
Gen County: Not reported  
TSD EPA ID: CAD980887418  
TSD County: Not reported  
Waste Category: Unspecified aqueous solution  
Disposal Method: Discharge To Sewer/Potw Or Npdes(With Prior Storage--With Or Without Treatment)  
Tons: 1.68  
Cat Decode: Not reported  
Method Decode: Not reported  
Facility County: Santa Clara

**G110  
Target  
Property**

**DURA-BOND BEARING  
370 PORTAGE AVENUE  
PALO ALTO, CA**

**CPS-SLIC S106235183  
EMI N/A  
NON-CASE INFO**

**Site 4 of 17 in cluster G**

**Actual:  
33 ft.**

SLIC REG 2:  
Region: 2  
Facility ID: SL18361781  
Facility Status: Not reported  
Date Closed: Not reported  
Local Case #: Not reported  
How Discovered: Not reported  
Leak Cause: Not reported  
Leak Source: Not reported  
Date Confirmed: Not reported  
Date Prelim Site Assmnt Workplan Submitted: Not reported  
Date Preliminary Site Assessment Began: Not reported  
Date Pollution Characterization Began: Not reported  
Date Remediation Plan Submitted: Not reported  
Date Remedial Action Underway: Not reported  
Date Post Remedial Action Monitoring Began: Not reported

**EMI:**

Year: 1987  
County Code: 43  
Air Basin: SF  
Facility ID: 525  
Air District Name: BA  
SIC Code: 3714  
Air District Name: BAY AREA AQMD  
Community Health Air Pollution Info System: Not reported  
Consolidated Emission Reporting Rule: Not reported  
Total Organic Hydrocarbon Gases Tons/Yr: 9  
Reactive Organic Gases Tons/Yr: 4  
Carbon Monoxide Emissions Tons/Yr: 0  
NOX - Oxides of Nitrogen Tons/Yr: 0  
SOX - Oxides of Sulphur Tons/Yr: 0  
Particulate Matter Tons/Yr: 0  
Part. Matter 10 Micrometers and Smllr Tons/Yr:0

**NON-CASE INFO:**

Global ID: SL18361781  
Case Type: Non-Case Information  
Status: Informational Item

Map ID  
Direction  
Distance  
Elevation

MAP FINDINGS

Site

Database(s)

EDR ID Number  
EPA ID Number

**DURA-BOND BEARING (Continued)**

**S106235183**

Status Date: 08/01/1997  
Lead Agency: SANTA CLARA COUNTY LOP  
Case Worker: AC  
Local Agency: SANTA CLARA COUNTY LOP  
RB Case Number: Not reported  
Loc Case Number: Not reported  
File Location: Not reported  
Potential Contaminants of Concern: Not reported  
Potential Media Affected: Not reported  
Site History: Old correspondence folder 2189.8147 has sent to the County as they are the Lead Agency  
Begin Date: 1997-08-01 00:00:00  
How Discovered: Not reported  
How Discovered Description: Not reported  
Stop Method: Not reported  
Stop Description: Not reported  
Latitude: 37.422663  
Longitude: -122.136092  
Geotracker: [http://geotracker.waterboards.ca.gov/profile\\_report.asp?global\\_id=SL18361781](http://geotracker.waterboards.ca.gov/profile_report.asp?global_id=SL18361781)

**K111** **AKINS BODY SHOP, INC.**  
**Target** **2905 EL CAMINO REAL**  
**Property** **PALO ALTO, CA 94306**

**CERS HAZ WASTE** **S121793934**  
**CERS** **N/A**

**Site 2 of 5 in cluster K**

**Actual:**  
**36 ft.**

CERS HAZ WASTE:  
Site ID: 90406  
CERS ID: 10078813  
CERS Description: Hazardous Waste Generator

Violations:  
Site ID: 90406  
Site Name: Akins Body Shop, Inc.  
Violation Date: 03-26-2015  
Citation: HSC 6.95 Multiple Sections - California Health and Safety Code, Chapter 6.95, Section(s) Multiple Sections  
Business Plan Program - Administration/Documentation - General  
Violation Description: Returned to compliance on 04/13/2016.  
Violation Notes:  
Violation Division: Palo Alto City Fire Department  
Violation Program: HMRRP  
Violation Source: CERS

Site ID: 90406  
Site Name: Akins Body Shop, Inc.  
Violation Date: 11-24-2014  
Citation: HSC 6.5 25189.5(a) - California Health and Safety Code, Chapter 6.5, Section(s) 25189.5(a)  
Violation Description: Failure to properly dispose of hazardous waste at an authorized location.  
Violation Notes: Returned to compliance on 12/15/2014. Noted three small paint cups in the trash (appeared to be primer) which were not empty. ENSURE THAT ALL PAINT CUPS ARE EMPTIED PRIOR TO BEING PLACED IN THE TRASH.  
Violation Division: Santa Clara County Environmental Health  
Violation Program: HW  
Violation Source: CERS

Site ID: 90406

Map ID  
Direction  
Distance  
Elevation

MAP FINDINGS

Site

Database(s)

EDR ID Number  
EPA ID Number

**AKINS BODY SHOP, INC. (Continued)**

**S121793934**

Site Name: Akins Body Shop, Inc.  
Violation Date: 11-24-2014  
Citation: 22 CCR 12 66262.40(a) - California Code of Regulations, Title 22, Chapter 12, Section(s) 66262.40(a)  
Violation Description: Failure to maintain uniform hazardous waste manifest, consolidated manifest, or bills of lading copies for three years.  
Violation Notes: Returned to compliance on 12/15/2014. Could not locate any manifests for 2014 or 2013 demonstrating removal of thinner/solvent waste. Drum marked with accumulation start date and 2012 had PCL summary stating pick up dates, but actual manifests/receipts could not be located.  
Violation Division: Santa Clara County Environmental Health  
Violation Program: HW  
Violation Source: CERS

Site ID: 90406  
Site Name: Akins Body Shop, Inc.  
Violation Date: 11-24-2014  
Citation: 22 CCR 12 66262.34(f) - California Code of Regulations, Title 22, Chapter 12, Section(s) 66262.34(f)  
Violation Description: Failure to properly label hazardous waste accumulation containers with the following requirements: "Hazardous Waste", name and address of the generator, physical and chemical characteristics of the Hazardous Waste, and starting accumulation date.  
Violation Notes: Returned to compliance on 12/15/2014. Noted two shallow oil collection pans that were unmarked. PLEASE CONSOLIDATE TO ANOTHER CONTAINER AND MARK WITH A LABEL. (PROVIDED)  
Violation Division: Santa Clara County Environmental Health  
Violation Program: HW  
Violation Source: CERS

Site ID: 90406  
Site Name: Akins Body Shop, Inc.  
Violation Date: 11-24-2014  
Citation: HSC 6.5 Multiple Sections - California Health and Safety Code, Chapter 6.5, Section(s) Multiple Sections  
Violation Description: Haz Waste Generator Program - Operations/Maintenance - General  
Violation Notes: Returned to compliance on 12/15/2014. Two shallow oil collection pans noted, not able to close. SEE CORRECTIVE ACTION, ABOVE.  
Violation Division: Santa Clara County Environmental Health  
Violation Program: HW  
Violation Source: CERS

Evaluation:  
Eval General Type: Compliance Evaluation Inspection  
Eval Date: 03-26-2015  
Violations Found: Yes  
Eval Type: Routine done by local agency  
Eval Notes: Not reported  
Eval Division: Palo Alto City Fire Department  
Eval Program: HMRRP  
Eval Source: CERS

Eval General Type: Compliance Evaluation Inspection  
Eval Date: 11-23-2016  
Violations Found: No  
Eval Type: Routine done by local agency  
Eval Notes: Not reported

Map ID  
Direction  
Distance  
Elevation

MAP FINDINGS

Site

Database(s)

EDR ID Number  
EPA ID Number

**AKINS BODY SHOP, INC. (Continued)**

**S121793934**

Eval Division: Palo Alto City Fire Department  
Eval Program: HMRRP  
Eval Source: CERS

Eval General Type: Compliance Evaluation Inspection  
Eval Date: 11-24-2014  
Violations Found: Yes  
Eval Type: Routine done by local agency  
Eval Notes:

Facility is secondary site for shop located at 3045 Park Ave. Frame and body shop with paint booth. Paints are mixed, applied and stored for up to a week. Generally at end of week, cups opened and poured to either waste thinner or waste aqueous paint drums. Dry cups noted in trash and dumpster. Rags serviced by G&K. Most touch wiping is done using disposable fiber wipes. 30 gallon drum of glycol G020C: drum of glycol marked with start date during inspection. Emergency info posted on wall. Spill kits and extinguishers available. As a very small quantity generator (less than 27 gallons of waste/month) you may keep your waste indefinitely until you have a total of 27 gallons of waste onsite. Once you reach that 27 gallon level, you need to have the waste removed within 180 days. RECOMMEND SCHEDULING ROUTINE PICK UP OF ALL WASTES EVERY SIX MONTHS. IF LARGER CONTAINERS (E.G. OIL) ARE NOT FULL, LOOK INTO USING SMALLER CONTAINERS.

Eval Division: Santa Clara County Environmental Health  
Eval Program: HW  
Eval Source: CERS

**Enforcement Action:**

Site ID: 90406  
Site Name: Akins Body Shop, Inc.  
Site Address: 2905 EL CAMINO REAL  
Site City: PALO ALTO  
Site Zip: 94306  
Enf Action Date: 11-24-2014  
Enf Action Type: Notice of Violation (Unified Program)  
Enf Action Description: Notice of Violation Issued by the Inspector at the Time of Inspection  
Enf Action Notes: Not reported  
Enf Action Division: Santa Clara County Environmental Health  
Enf Action Program: HW  
Enf Action Source: CERS

**Coordinates:**

Site ID: 90406  
Facility Name: Akins Body Shop, Inc.  
Env Int Type Code: HWG  
Program ID: 10078813  
Coord Name: Not reported  
Ref Point Type Desc: Unknown  
Latitude: 37.422710  
Longitude: -122.140526

**Affiliation:**

Affiliation Type Desc: CUPA District  
Entity Name: Santa Clara County Environmental Health  
Entity Title: Not reported  
Affiliation Address: 1555 Berger Drive, Suite 300  
Affiliation City: San Jose

Map ID  
Direction  
Distance  
Elevation

MAP FINDINGS

Site

Database(s)

EDR ID Number  
EPA ID Number

**AKINS BODY SHOP, INC. (Continued)**

**S121793934**

Affiliation State: CA  
Affiliation Country: Not reported  
Affiliation Zip: 95112-2716  
Affiliation Phone: (408) 918-3400

Affiliation Type Desc: Environmental Contact  
Entity Name: SHARON RUPP  
Entity Title: Not reported  
Affiliation Address: 2905 EL CAMINO RL  
Affiliation City: PALO ALTO  
Affiliation State: CA  
Affiliation Country: Not reported  
Affiliation Zip: 94303  
Affiliation Phone: (650) 321-1460

Affiliation Type Desc: Facility Mailing Address  
Entity Name: Mailing Address  
Entity Title: Not reported  
Affiliation Address: 3045 PARK BL  
Affiliation City: PALO ALTO  
Affiliation State: CA  
Affiliation Country: Not reported  
Affiliation Zip: 94306  
Affiliation Phone: Not reported

Affiliation Type Desc: Legal Owner  
Entity Name: AKINS BODY SHOP INC  
Entity Title: Not reported  
Affiliation Address: 3045 PARK BL  
Affiliation City: PALO ALTO  
Affiliation State: CA  
Affiliation Country: United States  
Affiliation Zip: 94303  
Affiliation Phone: (650) 321-1460

Affiliation Type Desc: Operator  
Entity Name: SHARON RUPP  
Entity Title: Not reported  
Affiliation Address: Not reported  
Affiliation City: Not reported  
Affiliation State: Not reported  
Affiliation Country: Not reported  
Affiliation Zip: Not reported  
Affiliation Phone: (650) 269-9654

Affiliation Type Desc: Parent Corporation  
Entity Name: Akins Body Shop, Inc.  
Entity Title: Not reported  
Affiliation Address: Not reported  
Affiliation City: Not reported  
Affiliation State: Not reported  
Affiliation Country: Not reported  
Affiliation Zip: Not reported  
Affiliation Phone: Not reported

Map ID  
Direction  
Distance  
Elevation

MAP FINDINGS

Site

Database(s)

EDR ID Number  
EPA ID Number

**AKINS BODY SHOP, INC. (Continued)**

**S121793934**

CERS TANKS:

Site ID: 90406  
CERS ID: 10078813  
CERS Description: Chemical Storage Facilities

Violations:

Site ID: 90406  
Site Name: Akins Body Shop, Inc.  
Violation Date: 03-26-2015  
Citation: HSC 6.95 Multiple Sections - California Health and Safety Code, Chapter 6.95, Section(s) Multiple Sections  
Violation Description: Business Plan Program - Administration/Documentation - General  
Violation Notes: Returned to compliance on 04/13/2016.  
Violation Division: Palo Alto City Fire Department  
Violation Program: HMRRP  
Violation Source: CERS

Site ID: 90406  
Site Name: Akins Body Shop, Inc.  
Violation Date: 11-24-2014  
Citation: HSC 6.5 25189.5(a) - California Health and Safety Code, Chapter 6.5, Section(s) 25189.5(a)  
Violation Description: Failure to properly dispose of hazardous waste at an authorized location.  
Violation Notes: Returned to compliance on 12/15/2014. Noted three small paint cups in the trash (appeared to be primer) which were not empty. ENSURE THAT ALL PAINT CUPS ARE EMPTIED PRIOR TO BEING PLACED IN THE TRASH.  
Violation Division: Santa Clara County Environmental Health  
Violation Program: HW  
Violation Source: CERS

Site ID: 90406  
Site Name: Akins Body Shop, Inc.  
Violation Date: 11-24-2014  
Citation: 22 CCR 12 66262.40(a) - California Code of Regulations, Title 22, Chapter 12, Section(s) 66262.40(a)  
Violation Description: Failure to maintain uniform hazardous waste manifest, consolidated manifest, or bills of lading copies for three years.  
Violation Notes: Returned to compliance on 12/15/2014. Could not locate any manifests for 2014 or 2013 demonstrating removal of thinner/solvent waste. Drum marked with accumulation start date and 2012 had PCL summary stating pick up dates, but actual manifests/receipts could not be located.  
Violation Division: Santa Clara County Environmental Health  
Violation Program: HW  
Violation Source: CERS

Site ID: 90406  
Site Name: Akins Body Shop, Inc.  
Violation Date: 11-24-2014  
Citation: 22 CCR 12 66262.34(f) - California Code of Regulations, Title 22, Chapter 12, Section(s) 66262.34(f)  
Violation Description: Failure to properly label hazardous waste accumulation containers with the following requirements: "Hazardous Waste", name and address of the generator, physical and chemical characteristics of the Hazardous Waste, and starting accumulation date.  
Violation Notes: Returned to compliance on 12/15/2014. Noted two shallow oil collection pans that were unmarked. PLEASE CONSOLIDATE TO ANOTHER CONTAINER AND

Map ID  
Direction  
Distance  
Elevation

MAP FINDINGS

Site

Database(s)

EDR ID Number  
EPA ID Number

**AKINS BODY SHOP, INC. (Continued)**

**S121793934**

MARK WITH A LABEL. (PROVIDED)  
Violation Division: Santa Clara County Environmental Health  
Violation Program: HW  
Violation Source: CERS

Site ID: 90406  
Site Name: Akins Body Shop, Inc.  
Violation Date: 11-24-2014  
Citation: HSC 6.5 Multiple Sections - California Health and Safety Code, Chapter 6.5, Section(s) Multiple Sections  
Violation Description: Haz Waste Generator Program - Operations/Maintenance - General  
Violation Notes: Returned to compliance on 12/15/2014. Two shallow oil collection pans noted, not able to close. SEE CORRECTIVE ACTION, ABOVE.

Violation Division: Santa Clara County Environmental Health  
Violation Program: HW  
Violation Source: CERS

Evaluation:

Eval General Type: Compliance Evaluation Inspection  
Eval Date: 03-26-2015  
Violations Found: Yes  
Eval Type: Routine done by local agency  
Eval Notes: Not reported  
Eval Division: Palo Alto City Fire Department  
Eval Program: HMRRP  
Eval Source: CERS

Eval General Type: Compliance Evaluation Inspection  
Eval Date: 11-23-2016  
Violations Found: No  
Eval Type: Routine done by local agency  
Eval Notes: Not reported  
Eval Division: Palo Alto City Fire Department  
Eval Program: HMRRP  
Eval Source: CERS

Eval General Type: Compliance Evaluation Inspection  
Eval Date: 11-24-2014  
Violations Found: Yes  
Eval Type: Routine done by local agency  
Eval Notes: Facility is secondary site for shop located at 3045 Park Ave. Frame and body shop with paint booth. Paints are mixed, applied and stored for up to a week. Generally at end of week, cups opened and poured to either waste thinner or waste aqueous paint drums. Dry cups noted in trash and dumpster. Rags serviced by G&K. Most touch wiping is done using disposable fiber wipes. 30 gallon drum of glycol G020C: drum of glycol marked with start date during inspection. Emergency info posted on wall. Spill kits and extinguishers available. As a very small quantity generator (less than 27 gallons of waste/month) you may keep your waste indefinitely until you have a total of 27 gallons of waste onsite. Once you reach that 27 gallon level, you need to have the waste removed within 180 days. RECOMMEND SCHEDULING ROUTINE PICK UP OF ALL WASTES EVERY SIX MONTHS. IF LARGER CONTAINERS (E.G. OIL) ARE NOT FULL, LOOK INTO USING SMALLER CONTAINERS.

Eval Division: Santa Clara County Environmental Health  
Eval Program: HW  
Eval Source: CERS



Map ID  
Direction  
Distance  
Elevation

MAP FINDINGS

Site

Database(s)

EDR ID Number  
EPA ID Number

**AKINS BODY SHOP, INC. (Continued)**

**S121793934**

Enforcement Action:

Site ID: 90406  
Site Name: Akins Body Shop, Inc.  
Site Address: 2905 EL CAMINO REAL  
Site City: PALO ALTO  
Site Zip: 94306  
Enf Action Date: 11-24-2014  
Enf Action Type: Notice of Violation (Unified Program)  
Enf Action Description: Notice of Violation Issued by the Inspector at the Time of Inspection  
Enf Action Notes: Not reported  
Enf Action Division: Santa Clara County Environmental Health  
Enf Action Program: HW  
Enf Action Source: CERS

Coordinates:

Site ID: 90406  
Facility Name: Akins Body Shop, Inc.  
Env Int Type Code: HWG  
Program ID: 10078813  
Coord Name: Not reported  
Ref Point Type Desc: Unknown  
Latitude: 37.422710  
Longitude: -122.140526

Affiliation:

Affiliation Type Desc: CUPA District  
Entity Name: Santa Clara County Environmental Health  
Entity Title: Not reported  
Affiliation Address: 1555 Berger Drive, Suite 300  
Affiliation City: San Jose  
Affiliation State: CA  
Affiliation Country: Not reported  
Affiliation Zip: 95112-2716  
Affiliation Phone: (408) 918-3400

Affiliation Type Desc: Environmental Contact  
Entity Name: SHARON RUPP  
Entity Title: Not reported  
Affiliation Address: 2905 EL CAMINO RL  
Affiliation City: PALO ALTO  
Affiliation State: CA  
Affiliation Country: Not reported  
Affiliation Zip: 94303  
Affiliation Phone: (650) 321-1460

Affiliation Type Desc: Facility Mailing Address  
Entity Name: Mailing Address  
Entity Title: Not reported  
Affiliation Address: 3045 PARK BL  
Affiliation City: PALO ALTO  
Affiliation State: CA  
Affiliation Country: Not reported  
Affiliation Zip: 94306  
Affiliation Phone: Not reported

Affiliation Type Desc: Legal Owner

Map ID  
Direction  
Distance  
Elevation

MAP FINDINGS

Site

Database(s)

EDR ID Number  
EPA ID Number

**AKINS BODY SHOP, INC. (Continued)**

**S121793934**

Entity Name: AKINS BODY SHOP INC  
Entity Title: Not reported  
Affiliation Address: 3045 PARK BL  
Affiliation City: PALO ALTO  
Affiliation State: CA  
Affiliation Country: United States  
Affiliation Zip: 94303  
Affiliation Phone: (650) 321-1460

Affiliation Type Desc: Operator  
Entity Name: SHARON RUPP  
Entity Title: Not reported  
Affiliation Address: Not reported  
Affiliation City: Not reported  
Affiliation State: Not reported  
Affiliation Country: Not reported  
Affiliation Zip: Not reported  
Affiliation Phone: (650) 269-9654

Affiliation Type Desc: Parent Corporation  
Entity Name: Akins Body Shop, Inc.  
Entity Title: Not reported  
Affiliation Address: Not reported  
Affiliation City: Not reported  
Affiliation State: Not reported  
Affiliation Country: Not reported  
Affiliation Zip: Not reported  
Affiliation Phone: Not reported

**J112  
Target  
Property**

**EL CAMINO ANIMAL HOSPITAL  
2951 EL CAMINO REAL  
PALO ALTO, CA 94306**

**FINDS 1023282011  
N/A**

**Site 2 of 12 in cluster J**

**Actual:  
36 ft.**

FINDS:

Registry ID: 110065726922

Environmental Interest/Information System  
STATE MASTER

[Click this hyperlink](#) while viewing on your computer to access additional FINDS: detail in the EDR Site Report.

Map ID  
Direction  
Distance  
Elevation

MAP FINDINGS

Site

Database(s)

EDR ID Number  
EPA ID Number

L113  
Target  
Property

VARIAN ASSOCIATES INC  
380 PORTAGE AVENUE  
PALO ALTO, CA 94306

RCRA NonGen / NLR  
FINDS  
ECHO  
HAZNET

1000245644  
CAD982510208

Site 2 of 8 in cluster L

Actual:  
27 ft.

RCRA NonGen / NLR:

Date form received by agency: 11/22/1999  
Facility name: VARIAN ASSOCIATES, INC  
Facility address: 380 PORTAGE AVE  
PALO ALTO, CA 94303  
EPA ID: CAD982510208  
Mailing address: 611 HANSEN WAY, MS-A129  
PALO ALTO, CA 94303  
Contact: DENISE KATO  
Contact address: 3100 HANSEN WAY  
PALO ALTO, CA 94304-1038  
Contact country: US  
Contact telephone: 650-424-5812  
Contact email: Not reported  
EPA Region: 09  
Classification: Non-Generator  
Description: Handler: Non-Generators do not presently generate hazardous waste

Owner/Operator Summary:

Owner/operator name: NOT REQUIRED  
Owner/operator address: NOT REQUIRED  
NOT REQUIRED, ME 99999  
Owner/operator country: Not reported  
Owner/operator telephone: 415-555-1212  
Owner/operator email: Not reported  
Owner/operator fax: Not reported  
Owner/operator extension: Not reported  
Legal status: Private  
Owner/Operator Type: Operator  
Owner/Op start date: Not reported  
Owner/Op end date: Not reported

Owner/operator name: WSJ PROPERTIES  
Owner/operator address: NOT REQUIRED  
NOT REQUIRED, ME 99999  
Owner/operator country: Not reported  
Owner/operator telephone: 415-555-1212  
Owner/operator email: Not reported  
Owner/operator fax: Not reported  
Owner/operator extension: Not reported  
Legal status: Private  
Owner/Operator Type: Owner  
Owner/Op start date: Not reported  
Owner/Op end date: Not reported

Handler Activities Summary:

U.S. importer of hazardous waste: No  
Mixed waste (haz. and radioactive): No  
Recycler of hazardous waste: No  
Transporter of hazardous waste: No  
Treater, storer or disposer of HW: No  
Underground injection activity: No

Map ID  
Direction  
Distance  
Elevation

MAP FINDINGS

Site

Database(s)

EDR ID Number  
EPA ID Number

**VARIAN ASSOCIATES INC (Continued)**

**1000245644**

On-site burner exemption: No  
Furnace exemption: No  
Used oil fuel burner: No  
Used oil processor: No  
User oil refiner: No  
Used oil fuel marketer to burner: No  
Used oil Specification marketer: No  
Used oil transfer facility: No  
Used oil transporter: No

Historical Generators:

Date form received by agency: 09/01/1996  
Site name: VARIAN ASSOCIATES, INC  
Classification: Small Quantity Generator

Violation Status: No violations found

FINDS:

Registry ID: 110006480441

Environmental Interest/Information System

RCRAInfo is a national information system that supports the Resource Conservation and Recovery Act (RCRA) program through the tracking of events and activities related to facilities that generate, transport, and treat, store, or dispose of hazardous waste. RCRAInfo allows RCRA program staff to track the notification, permit, compliance, and corrective action activities required under RCRA.

[Click this hyperlink](#) while viewing on your computer to access additional FINDS: detail in the EDR Site Report.

ECHO:

Envid: 1000245644  
Registry ID: 110006480441  
DFR URL: <http://echo.epa.gov/detailed-facility-report?fid=110006480441>

HAZNET:

envid: 1000245644  
Year: 1997  
GEPaid: CAD982510208  
Contact: VARIAN ASSOCIATES INCORPORATED  
Telephone: 6504244714  
Mailing Name: Not reported  
Mailing Address: 3100 HANSEN WAY M/S F-095  
Mailing City, St, Zip: PALO ALTO, CA 943041030  
Gen County: Not reported  
TSD EPA ID: AZD982441263  
TSD County: Not reported  
Waste Category: Solids or sludges with halogenated organic compounds >= 1,000 Mg./L  
Disposal Method: Treatment, Incineration  
Tons: 4.7500  
Cat Decode: Not reported  
Method Decode: Not reported  
Facility County: Santa Clara

Map ID  
Direction  
Distance  
Elevation

MAP FINDINGS

Site

Database(s)

EDR ID Number  
EPA ID Number

**VARIAN ASSOCIATES INC (Continued)**

**1000245644**

envid: 1000245644  
Year: 1995  
GEPaid: CAD982510208  
Contact: VARIAN ASSOCIATES INCORPORATED  
Telephone: 6504244714  
Mailing Name: Not reported  
Mailing Address: 3100 HANSEN WAY M/S F-095  
Mailing City,St,Zip: PALO ALTO, CA 943041030  
Gen County: Not reported  
TSD EPA ID: CAD009452657  
TSD County: Not reported  
Waste Category: Not reported  
Disposal Method: Recycler  
Tons: .9000  
Cat Decode: Not reported  
Method Decode: Not reported  
Facility County: Santa Clara

envid: 1000245644  
Year: 1995  
GEPaid: CAD982510208  
Contact: VARIAN ASSOCIATES INCORPORATED  
Telephone: 6504244714  
Mailing Name: Not reported  
Mailing Address: 3100 HANSEN WAY M/S F-095  
Mailing City,St,Zip: PALO ALTO, CA 943041030  
Gen County: Not reported  
TSD EPA ID: AZD009015389  
TSD County: Not reported  
Waste Category: Unspecified sludge waste  
Disposal Method: Recycler  
Tons: .4505  
Cat Decode: Not reported  
Method Decode: Not reported  
Facility County: Santa Clara

envid: 1000245644  
Year: 1995  
GEPaid: CAD982510208  
Contact: VARIAN ASSOCIATES INCORPORATED  
Telephone: 6504244714  
Mailing Name: Not reported  
Mailing Address: 3100 HANSEN WAY M/S F-095  
Mailing City,St,Zip: PALO ALTO, CA 943041030  
Gen County: Not reported  
TSD EPA ID: CAD009452657  
TSD County: Not reported  
Waste Category: Aqueous solution with total organic residues less than 10 percent  
Disposal Method: Recycler  
Tons: 10.3624  
Cat Decode: Not reported  
Method Decode: Not reported  
Facility County: Santa Clara

envid: 1000245644  
Year: 1995  
GEPaid: CAD982510208

Map ID  
Direction  
Distance  
Elevation

MAP FINDINGS

Site

Database(s)

EDR ID Number  
EPA ID Number

**VARIAN ASSOCIATES INC (Continued)**

**1000245644**

Contact: VARIAN ASSOCIATES INCORPORATED  
Telephone: 6504244714  
Mailing Name: Not reported  
Mailing Address: 3100 HANSEN WAY M/S F-095  
Mailing City,St,Zip: PALO ALTO, CA 943041030  
Gen County: Not reported  
TSD EPA ID: CAT000646117  
TSD County: Not reported  
Waste Category: Other inorganic solid waste  
Disposal Method: Disposal, Land Fill  
Tons: .1750  
Cat Decode: Not reported  
Method Decode: Not reported  
Facility County: Santa Clara

[Click this hyperlink](#) while viewing on your computer to access  
8 additional CA\_HAZNET: record(s) in the EDR Site Report.

**H114  
Target  
Property**

**DURA BOND BEARING CO.  
3201 ASH ST  
PALO ALTO, CA 94306**

**FINDS 1023283095  
N/A**

**Site 6 of 17 in cluster H**

**Actual:  
31 ft.**

FINDS:  
  
Registry ID: 110065738704  
  
Environmental Interest/Information System  
STATE MASTER

[Click this hyperlink](#) while viewing on your computer to access  
additional FINDS: detail in the EDR Site Report.

**H115  
Target  
Property**

**MORTGAGE INVESTORS VIII LLC  
2875 EL CAMINO REAL  
PALO ALTO, CA 94306**

**HAZNET S112995310  
N/A**

**Site 8 of 20 in cluster I**

**Actual:  
35 ft.**

HAZNET:  
envid: S112995310  
Year: 2011  
GEPaid: CAC002678308  
Contact: JOHN GOLDMAN  
Telephone: 6503257787  
Mailing Name: Not reported  
Mailing Address: 172 UNIVERSITY AVE  
Mailing City,St,Zip: PALO ALTO, CA 943011631  
Gen County: Not reported  
TSD EPA ID: CAD981382732  
TSD County: Not reported  
Waste Category: Asbestos containing waste  
Disposal Method: Landfill Or Surface Impoundment That Will Be Closed As Landfill( To  
Include On-Site Treatment And/Or Stabilization)

Map ID  
Direction  
Distance  
Elevation

MAP FINDINGS

Site

Database(s)

EDR ID Number  
EPA ID Number

**MORTGAGE INVESTORS VIII LLC (Continued)**

**S112995310**

Tons: 0.4  
Cat Decode: Not reported  
Method Decode: Not reported  
Facility County: Santa Clara

**N116**  
**Target**  
**Property**

**395 OLIVE ST.  
PALO ALTO, CA 94306**

**CHMIRS S100218406  
N/A**

**Site 1 of 7 in cluster N**

**Actual:**  
**33 ft.**

CHMIRS:  
OES Incident Number: 910280  
OES notification: Not reported  
OES Date: Not reported  
OES Time: Not reported  
**Date Completed: 07-APR-89**  
Property Use: 400  
Agency Id Number: 43060  
Agency Incident Number: 5078  
Time Notified: 900  
Time Completed: 945  
Surrounding Area: 099  
Estimated Temperature: 90  
Property Management: U  
More Than Two Substances Involved?: N  
Resp Agncy Personel # Of Decontaminated: 0  
Responding Agency Personel # Of Injuries: 0  
Responding Agency Personel # Of Fatalities: 0  
Others Number Of Decontaminated: 0  
Others Number Of Injuries: 0  
Others Number Of Fatalities: 0  
Vehicle Make/year: Not reported  
Vehicle License Number: Not reported  
Vehicle State: Not reported  
Vehicle Id Number: Not reported  
CA DOT PUC/ICC Number: Not reported  
Company Name: Not reported  
Reporting Officer Name/ID: CAPT. TERRY DUGGAN  
Report Date: 07-APR-89  
Facility Telephone: 415 329-2185  
Waterway Involved: Not reported  
Waterway: Not reported  
Spill Site: Not reported  
Cleanup By: Not reported  
Containment: Not reported  
What Happened: Not reported  
Type: Not reported  
Measure: Not reported  
Other: Not reported  
Date/Time: Not reported  
Year: 88-92  
Agency: Not reported  
Incident Date: 07-APR-89  
Admin Agency: Not reported  
Amount: Not reported  
Contained: Not reported  
Site Type: Not reported

Map ID  
 Direction  
 Distance  
 Elevation

MAP FINDINGS

Site

Database(s)

EDR ID Number  
 EPA ID Number

**(Continued)**

**S100218406**

E Date:	08-MAY-90
Substance:	Not reported
Unknown:	Not reported
Substance #2:	Not reported
Substance #3:	Not reported
Evacuations:	Not reported
Number of Injuries:	Not reported
Number of Fatalities:	Not reported
#1 Pipeline:	Not reported
#2 Pipeline:	Not reported
#3 Pipeline:	Not reported
#1 Vessel >= 300 Tons:	Not reported
#2 Vessel >= 300 Tons:	Not reported
#3 Vessel >= 300 Tons:	Not reported
Evacs:	Not reported
Injuries:	Not reported
Fatals:	Not reported
Comments:	Not reported
Description:	Not reported

**J117**  
**Target**  
**Property**

**GLENDA GAVENMIN**  
**3001-3017 EL CAMINO REAL**  
**PALO ALTO, CA 94306**

**HAZNET** **S112935919**  
**N/A**

**Site 3 of 12 in cluster J**

**Actual:**  
**37 ft.**

<b>HAZNET:</b>	
envid:	S112935919
Year:	2004
GEPAID:	CAC002574949
Contact:	GLENDA GAVENMIN
Telephone:	6509410448
Mailing Name:	Not reported
Mailing Address:	321 RICHELIEU CT
Mailing City,St,Zip:	LOS ALTOS, CA 94022
Gen County:	Not reported
TSD EPA ID:	CAL000161743
TSD County:	Not reported
Waste Category:	Unspecified oil-containing waste
Disposal Method:	Recycler
Tons:	1.87
Cat Decode:	Not reported
Method Decode:	Not reported
Facility County:	Santa Clara
envid:	S112935919
Year:	2004
GEPAID:	CAC002574949
Contact:	GLENDA GAVENMIN
Telephone:	6509410448
Mailing Name:	Not reported
Mailing Address:	321 RICHELIEU CT
Mailing City,St,Zip:	LOS ALTOS, CA 94022
Gen County:	Not reported
TSD EPA ID:	CAD009466392
TSD County:	Not reported
Waste Category:	Other empty containers 30 gallons or more
Disposal Method:	Not reported



Map ID  
Direction  
Distance  
Elevation

MAP FINDINGS

Site

Database(s)

EDR ID Number  
EPA ID Number

**GLEND GAVENMIN (Continued)**

**S112935919**

Tons: 0.25  
Cat Decode: Not reported  
Method Decode: Not reported  
Facility County: Santa Clara

**O118**  
**Target**  
**Property**  
**W.S.J. PROPERTIES**  
**320 LAMBERT**  
**PALO ALTO, CA 94306**

**HAZNET** **S112873139**  
**N/A**

**Site 1 of 6 in cluster O**

**Actual:**  
**28 ft.**

HAZNET:  
envid: S112873139  
Year: 1996  
GEPaid: CAC001189776  
Contact: WHEATLEY, SMITH & JACOBSON  
Telephone: 0000000000  
Mailing Name: Not reported  
Mailing Address: 3201 ASH ST  
Mailing City,St,Zip: PALO ALTO, CA 940360000  
Gen County: Not reported  
TSD EPA ID: CAD059494310  
TSD County: Not reported  
Waste Category: Unspecified oil-containing waste  
Disposal Method: Transfer Station  
Tons: .6880  
Cat Decode: Not reported  
Method Decode: Not reported  
Facility County: Santa Clara

**N119**  
**Target**  
**Property**  
**JOST HEATING & SHEET METAL, INC**  
**412 OLIVE AVE**  
**PALO ALTO, CA**

**RGA LUST** **S114638363**  
**N/A**

**Site 2 of 7 in cluster N**

**Actual:**  
**33 ft.**

RGA LUST:  
1992 JOST HEATING & SHEET METAL, INC 412 OLIVE AVE

**F120**  
**Target**  
**Property**  
**STREETWERKE INC**  
**292 LAMBERT AVE**  
**PALO ALTO, CA 94306**

**HAZNET** **S113135489**  
**N/A**

**Site 5 of 15 in cluster F**

**Actual:**  
**25 ft.**

HAZNET:  
envid: S113135489  
Year: 2011  
GEPaid: CAL000290024  
Contact: JASON LEONE  
Telephone: 6507390820  
Mailing Name: Not reported  
Mailing Address: 292 LAMBERT AVE  
Mailing City,St,Zip: PALO ALTO, CA 94306  
Gen County: Not reported

Map ID  
Direction  
Distance  
Elevation

MAP FINDINGS

Site

Database(s)

EDR ID Number  
EPA ID Number

**STREETWERKE INC (Continued)**

**S113135489**

TSD EPA ID: TXD077603371  
TSD County: Not reported  
Waste Category: Liquids with halogenated organic compounds >= 1,000 Mg./L  
Disposal Method: Fuel Blending Prior To Energy Recovery At Another Site  
Tons: 0.2  
Cat Decode: Not reported  
Method Decode: Not reported  
Facility County: Santa Clara

envid: S113135489  
Year: 2011  
GEPaid: CAL000290024  
Contact: JASON LEONE  
Telephone: 6507390820  
Mailing Name: Not reported  
Mailing Address: 292 LAMBERT AVE  
Mailing City,St,Zip: PALO ALTO, CA 94306  
Gen County: Not reported  
TSD EPA ID: TXD077603371  
TSD County: Not reported  
Waste Category: Unspecified organic liquid mixture  
Disposal Method: Storage, Bulking, And/Or Transfer Off Site--No Treatment/Reovery (H010-H129) Or (H131-H135)  
Tons: 0.05  
Cat Decode: Not reported  
Method Decode: Not reported  
Facility County: Santa Clara

envid: S113135489  
Year: 2009  
GEPaid: CAL000290024  
Contact: JASON LEONE  
Telephone: 6507390820  
Mailing Name: Not reported  
Mailing Address: 292 LAMBERT AVE  
Mailing City,St,Zip: PALO ALTO, CA 94306  
Gen County: Not reported  
TSD EPA ID: CAD059494310  
TSD County: Not reported  
Waste Category: Liquids with halogenated organic compounds >= 1,000 Mg./L  
Disposal Method: Storage, Bulking, And/Or Transfer Off Site--No Treatment/Reovery (H010-H129) Or (H131-H135)  
Tons: 0.22935  
Cat Decode: Not reported  
Method Decode: Not reported  
Facility County: Santa Clara

envid: S113135489  
Year: 2007  
GEPaid: CAL000290024  
Contact: JASON LEONE  
Telephone: 6507390820  
Mailing Name: Not reported  
Mailing Address: 292 LAMBERT AVE  
Mailing City,St,Zip: PALO ALTO, CA 94306  
Gen County: Not reported  
TSD EPA ID: CAD980887418

Map ID  
Direction  
Distance  
Elevation

MAP FINDINGS

Site

Database(s)

EDR ID Number  
EPA ID Number

**STREETWERKE INC (Continued)**

**S113135489**

TSD County: Not reported  
Waste Category: Unspecified aqueous solution  
Disposal Method: Storage, Bulking, And/Or Transfer Off Site--No Treatment/Reovery (H010-H129) Or (H131-H135)  
Tons: 0.23  
Cat Decode: Not reported  
Method Decode: Not reported  
Facility County: Santa Clara

**L121  
Target  
Property**

**COMCAST  
278 LAMBERT AVE  
PALO ALTO, CA 94306**

**CERS S121772295  
N/A**

**Site 3 of 8 in cluster L**

**Actual:  
27 ft.**

CERS TANKS:  
Site ID: 390359  
CERS ID: 10128280  
CERS Description: Chemical Storage Facilities

Evaluation:  
Eval General Type: Compliance Evaluation Inspection  
Eval Date: 01-19-2017  
Violations Found: No  
Eval Type: Routine done by local agency  
Eval Notes: CERS insp.  
Eval Division: Palo Alto City Fire Department  
Eval Program: HMRRP  
Eval Source: CERS

Eval General Type: Compliance Evaluation Inspection  
Eval Date: 06-16-2015  
Violations Found: No  
Eval Type: Routine done by local agency  
Eval Notes: CERS inspection. No violations.  
Eval Division: Palo Alto City Fire Department  
Eval Program: HMRRP  
Eval Source: CERS

Coordinates:  
Site ID: 390359  
Facility Name: COMCAST  
Env Int Type Code: HMBP  
Program ID: 10128280  
Coord Name: Not reported  
Ref Point Type Desc: Unknown  
Latitude: 37.423534  
Longitude: -122.136711

Affiliation:  
Affiliation Type Desc: CUPA District  
Entity Name: Santa Clara County Environmental Health  
Entity Title: Not reported  
Affiliation Address: 1555 Berger Drive, Suite 300  
Affiliation City: San Jose  
Affiliation State: CA  
Affiliation Country: Not reported

Map ID  
Direction  
Distance  
Elevation

MAP FINDINGS

Site

Database(s)

EDR ID Number  
EPA ID Number

**COMCAST (Continued)**

**S121772295**

Affiliation Zip: 95112-2716  
Affiliation Phone: (408) 918-3400

Affiliation Type Desc: Document Preparer  
Entity Name: Steve Leblanc  
Entity Title: Not reported  
Affiliation Address: Not reported  
Affiliation City: Not reported  
Affiliation State: Not reported  
Affiliation Country: Not reported  
Affiliation Zip: Not reported  
Affiliation Phone: Not reported

Affiliation Type Desc: Environmental Contact  
Entity Name: Steve LeBlanc  
Entity Title: Not reported  
Affiliation Address: 1485 Bayshore Blvd., Suite 168  
Affiliation City: San Francisco  
Affiliation State: CA  
Affiliation Country: Not reported  
Affiliation Zip: 94124  
Affiliation Phone: (415) 859-1172

Affiliation Type Desc: Facility Mailing Address  
Entity Name: Mailing Address  
Entity Title: Not reported  
Affiliation Address: 1485 Bayshore Blvd., Suite 168  
Affiliation City: San Francisco  
Affiliation State: CA  
Affiliation Country: Not reported  
Affiliation Zip: 94124  
Affiliation Phone: Not reported

Affiliation Type Desc: Identification Signer  
Entity Name: Kalpa Subramanian  
Entity Title: VP Engineering  
Affiliation Address: Not reported  
Affiliation City: Not reported  
Affiliation State: Not reported  
Affiliation Country: Not reported  
Affiliation Zip: Not reported  
Affiliation Phone: Not reported

Affiliation Type Desc: Legal Owner  
Entity Name: Comcast of California IX, Inc.  
Entity Title: Not reported  
Affiliation Address: 1485 Bayshore Blvd., Suite 168  
Affiliation City: San Francisco  
Affiliation State: CA  
Affiliation Country: United States  
Affiliation Zip: 94124  
Affiliation Phone: (415) 715-0500

Affiliation Type Desc: Operator  
Entity Name: Comcast of California IX, Inc.  
Entity Title: Not reported  
Affiliation Address: Not reported

Map ID  
Direction  
Distance  
Elevation

MAP FINDINGS

Site

Database(s)

EDR ID Number  
EPA ID Number

**COMCAST (Continued)**

**S121772295**

Affiliation City: Not reported  
Affiliation State: Not reported  
Affiliation Country: Not reported  
Affiliation Zip: Not reported  
Affiliation Phone: (415) 715-0500

Affiliation Type Desc: Parent Corporation  
Entity Name: Comcast  
Entity Title: Not reported  
Affiliation Address: Not reported  
Affiliation City: Not reported  
Affiliation State: Not reported  
Affiliation Country: Not reported  
Affiliation Zip: Not reported  
Affiliation Phone: Not reported

Affiliation Type Desc: Property Owner  
Entity Name: El Camino Center  
Entity Title: Not reported  
Affiliation Address: 3225 Ash Street  
Affiliation City: Palo Alto  
Affiliation State: CA  
Affiliation Country: United States  
Affiliation Zip: 94306  
Affiliation Phone: (650) 856-0926

**N122 JOST HEATING & SHEET METAL**  
**Target 412 OLIVE AVE**  
**Property PALO ALTO, CA 94306**

**LUST S102432015**  
**HIST LUST N/A**  
**HIST CORTESE**  
**CERS**

**Site 3 of 7 in cluster N**

**Actual:  
33 ft.**

**LUST:**  
Lead Agency: SANTA CLARA COUNTY LOP  
Case Type: LUST Cleanup Site  
Geo Track: [http://geotracker.waterboards.ca.gov/profile\\_report.asp?global\\_id=T0608500788](http://geotracker.waterboards.ca.gov/profile_report.asp?global_id=T0608500788)  
Global Id: T0608500788  
Latitude: 37.4235654383052  
Longitude: -122.139258384705  
Status: Completed - Case Closed  
Status Date: 07/09/1992  
Case Worker: UST  
RB Case Number: Not reported  
Local Agency: SANTA CLARA COUNTY LOP  
File Location: All Files are on GeoTracker or in the Local Agency Database  
Local Case Number: Not reported  
Potential Media Affect: Soil  
Potential Contaminants of Concern: Gasoline  
Site History: Not reported

**LUST:**  
Global Id: T0608500788  
Contact Type: Regional Board Caseworker  
Contact Name: Regional Water Board  
Organization Name: SAN FRANCISCO BAY RWQCB (REGION 2)  
Address: 1515 CLAY ST SUITE 1400  
City: OAKLAND

Map ID  
Direction  
Distance  
Elevation

MAP FINDINGS

Site

Database(s)

EDR ID Number  
EPA ID Number

**JUST HEATING & SHEET METAL (Continued)**

**S102432015**

Email: Not reported  
Phone Number: Not reported

Global Id: T0608500788  
Contact Type: Local Agency Caseworker  
Contact Name: UST CASE WORKER  
Organization Name: SANTA CLARA COUNTY LOP  
Address: 1555 Berger Drive, Suite 300  
City: SAN JOSE  
Email: Not reported  
Phone Number: 4089183400

LUST:

Global Id: T0608500788  
Action Type: RESPONSE  
Date: 01/25/1992  
Action: Other Report / Document

Global Id: T0608500788  
Action Type: REMEDIATION  
Date: 02/07/1986  
Action: Excavation

Global Id: T0608500788  
Action Type: ENFORCEMENT  
Date: 07/09/1992  
Action: Closure/No Further Action Letter

Global Id: T0608500788  
Action Type: ENFORCEMENT  
Date: 09/17/1990  
Action: Notice of Responsibility - #40036

Global Id: T0608500788  
Action Type: Other  
Date: 02/07/1986  
Action: Leak Reported

LUST:

Global Id: T0608500788  
Status: Completed - Case Closed  
Status Date: 07/09/1992

Global Id: T0608500788  
Status: Open - Case Begin Date  
Status Date: 02/07/1986

Global Id: T0608500788  
Status: Open - Site Assessment  
Status Date: 05/28/1991

LUST REG 2:

Region: 2  
Facility Id: Not reported  
Facility Status: Case Closed

Map ID  
Direction  
Distance  
Elevation

MAP FINDINGS

Site

Database(s)

EDR ID Number  
EPA ID Number

**JOST HEATING & SHEET METAL (Continued)**

**S102432015**

Case Number: 06S3W12K03f  
How Discovered: Not reported  
Leak Cause: Not reported  
Leak Source: Not reported  
Date Leak Confirmed: Not reported  
Oversight Program: LUST  
Prelim. Site Assessment Workplan Submitted: Not reported  
Preliminary Site Assessment Began: 5/28/1991  
Pollution Characterization Began: Not reported  
Pollution Remediation Plan Submitted: Not reported  
Date Remediation Action Underway: Not reported  
Date Post Remedial Action Monitoring Began: Not reported

**LUST SANTA CLARA:**

Region: SANTA CLARA  
SCVWD ID: 06S3W12K03F  
Date Closed: 07/09/1992  
EDR Link ID: 06S3W12K03F

**HIST LUST SANTA CLARA:**

Region: SANTA CLARA  
Region Code: 2  
SCVWD ID: 06S3W12K03  
Oversite Agency: SCVWD  
Date Listed: 1987-01-01 00:00:00  
Closed Date: 1992-07-09 00:00:00

**HIST CORTESE:**

Region: CORTESE  
Facility County Code: 43  
Reg By: LTNKA  
Reg Id: 43-0765

**CERS TANKS:**

Site ID: 223554  
CERS ID: T0608500788  
CERS Description: Leaking Underground Storage Tank Cleanup Site

**Affiliation:**

Affiliation Type Desc: Local Agency Caseworker  
Entity Name: UST CASE WORKER - SANTA CLARA COUNTY LOP  
Entity Title: Not reported  
Affiliation Address: 1555 Berger Drive, Suite 300  
Affiliation City: SAN JOSE  
Affiliation State: CA  
Affiliation Country: Not reported  
Affiliation Zip: Not reported  
Affiliation Phone: 4089183400

Affiliation Type Desc: Regional Board Caseworker  
Entity Name: Regional Water Board - SAN FRANCISCO BAY RWQCB (REGION 2)  
Entity Title: Not reported  
Affiliation Address: 1515 CLAY ST SUITE 1400  
Affiliation City: OAKLAND  
Affiliation State: CA  
Affiliation Country: Not reported

Map ID  
Direction  
Distance  
Elevation

MAP FINDINGS

Site

Database(s)

EDR ID Number  
EPA ID Number

**JOST HEATING & SHEET METAL (Continued)**

**S102432015**

Affiliation Zip: Not reported  
Affiliation Phone: Not reported

**O123** **JILL L HESSLERNA MD PC (DBA PALO ALTO PLASTIC SUR**  
**Target** **320 LAMBERT AVE**  
**Property** **PALO ALTO, CA 94306**

**FINDS** **1023376947**  
**N/A**

**Site 2 of 6 in cluster O**

**Actual:**  
**28 ft.**

FINDS:

Registry ID: 110066751553

Environmental Interest/Information System  
STATE MASTER

[Click this hyperlink](#) while viewing on your computer to access additional FINDS: detail in the EDR Site Report.

**I124** **BP OIL/MOBIL**  
**Target** **2780 EL CAMINO REAL**  
**Property** **PALO ALTO, CA**

**RGA LUST** **S114586273**  
**N/A**

**Site 9 of 20 in cluster I**

**Actual:**  
**35 ft.**

RGA LUST:

1996	BP OIL/MOBIL	2780 EL CAMINO REAL
1995	BP OIL/MOBIL	2780 EL CAMINO REAL
1994	BP OIL/MOBIL	2780 EL CAMINO REAL
1993	BP OIL/MOBIL	2780 EL CAMINO REAL
1992	BP OIL/MOBIL	2780 EL CAMINO REAL

**J125** **GAVENMAN PROPERTY**  
**Target** **3017 EL CAMINO REAL**  
**Property** **PALO ALTO, CA 94306**

**FINDS** **1023249700**  
**N/A**

**Site 4 of 12 in cluster J**

**Actual:**  
**38 ft.**

FINDS:

Registry ID: 110065381982

Environmental Interest/Information System  
STATE MASTER

[Click this hyperlink](#) while viewing on your computer to access additional FINDS: detail in the EDR Site Report.



Map ID  
 Direction  
 Distance  
 Elevation

MAP FINDINGS

EDR ID Number  
 EPA ID Number

<b>N126</b>	<b>JOST HEATING &amp; SHEET METAL INC</b>	<b>RGA LUST</b>	<b>S114638362</b>
<b>Target</b>	<b>412 OLIVE AVE</b>		<b>N/A</b>
<b>Property</b>	<b>PALO ALTO, CA</b>		

**Site 4 of 7 in cluster N**

**Actual:** RGA LUST:  
**33 ft.**

2002	JOST HEATING & SHEET METAL INC	412 OLIVE AVE
2001	JOST HEATING & SHEET METAL INC	412 OLIVE AVE
2000	JOST HEATING & SHEET METAL INC	412 OLIVE AVE
1998	JOST HEATING & SHEET METAL INC	412 OLIVE AVE
1997	JOST HEATING & SHEET METAL INC	412 OLIVE AVE

<b>O127</b>	<b>JILL L HESSLER, MD PC (DBA PALO ALTO PLASTIC SURGE</b>	<b>CERS</b>	<b>S121774977</b>
<b>Target</b>	<b>320 LAMBERT AVE</b>		<b>N/A</b>
<b>Property</b>	<b>PALO ALTO, CA 94306</b>		

**Site 3 of 6 in cluster O**

**Actual:** CERS TANKS:  
**28 ft.**

Site ID:	39930
CERS ID:	10478653
CERS Description:	Chemical Storage Facilities

Violations:

Site ID:	39930
Site Name:	Jill L Hessler, MD PC (DBA Palo Alto Plastic Surgery)
Violation Date:	03-14-2017
Citation:	HSC 6.95 25508.2 - California Health and Safety Code, Chapter 6.95, Section(s) 25508.2
Violation Description:	Failure to annually review and electronically certify that the business plan is complete and accurate on or before the annual due date.
Violation Notes:	Not reported
Violation Division:	Palo Alto City Fire Department
Violation Program:	HMRRP
Violation Source:	CERS

Site ID:	39930
Site Name:	Jill L Hessler, MD PC (DBA Palo Alto Plastic Surgery)
Violation Date:	06-26-2015
Citation:	19 CCR 4 2729.5 - California Code of Regulations, Title 19, Chapter 4, Section(s) 2729.5
Violation Description:	Failure to submit inventory reports (Activities, Owner/Operator, Hazardous Materials Descriptions and Map pages, if required. Documentation must be resubmitted (for facilities which exceed EPCRA thresholds) or re-certified (for facilities which do not exceed EPCRA thresholds) by March 1.
Violation Notes:	Returned to compliance on 10/02/2015.
Violation Division:	Palo Alto City Fire Department
Violation Program:	HMRRP
Violation Source:	CERS

Evaluation:

Eval General Type:	Compliance Evaluation Inspection
Eval Date:	03-14-2017
Violations Found:	Yes
Eval Type:	Routine done by local agency
Eval Notes:	CERS insp
Eval Division:	Palo Alto City Fire Department

Map ID  
Direction  
Distance  
Elevation

MAP FINDINGS

Site

Database(s)

EDR ID Number  
EPA ID Number

**JILL L HESSLER, MD PC (DBA PALO ALTO PLASTIC SURGERY) (Continued)**

**S121774977**

Eval Program: HMRRP  
Eval Source: CERS  
  
Eval General Type: Compliance Evaluation Inspection  
Eval Date: 06-26-2015  
Violations Found: Yes  
Eval Type: Routine done by local agency  
Eval Notes: CERS inspection  
Eval Division: Palo Alto City Fire Department  
Eval Program: HMRRP  
Eval Source: CERS

Eval General Type: Compliance Evaluation Inspection  
Eval Date: 10-02-2015  
Violations Found: No  
Eval Type: Routine done by local agency  
Eval Notes: Haz Mat inspection  
Eval Division: Palo Alto City Fire Department  
Eval Program: HMRRP  
Eval Source: CERS

Eval General Type: Other/Unknown  
Eval Date: 10-02-2015  
Violations Found: No  
Eval Type: Other, not routine, done by local agency  
Eval Notes: reinspection  
Eval Division: Palo Alto City Fire Department  
Eval Program: HMRRP  
Eval Source: CERS

Coordinates:  
Site ID: 39930  
Facility Name: Jill L Hessler, MD PC (DBA Palo Alto Plastic Surgery)  
Env Int Type Code: HMBP  
Program ID: 10478653  
Coord Name: Not reported  
Ref Point Type Desc: Center of a facility or station.  
Latitude: 37.422590  
Longitude: -122.135640

Affiliation:  
Affiliation Type Desc: CUPA District  
Entity Name: Santa Clara County Environmental Health  
Entity Title: Not reported  
Affiliation Address: 1555 Berger Drive, Suite 300  
Affiliation City: San Jose  
Affiliation State: CA  
Affiliation Country: Not reported  
Affiliation Zip: 95112-2716  
Affiliation Phone: (408) 918-3400

Affiliation Type Desc: Document Preparer  
Entity Name: Jill Hessler  
Entity Title: Not reported  
Affiliation Address: Not reported  
Affiliation City: Not reported

Map ID  
Direction  
Distance  
Elevation

MAP FINDINGS

Site

Database(s)

EDR ID Number  
EPA ID Number

**JILL L HESSLER, MD PC (DBA PALO ALTO PLASTIC SURGERY) (Continued)**

**S121774977**

Affiliation State: Not reported  
Affiliation Country: Not reported  
Affiliation Zip: Not reported  
Affiliation Phone: Not reported

Affiliation Type Desc: Environmental Contact  
Entity Name: Jill Hessler  
Entity Title: Not reported  
Affiliation Address: 320 Lambert Ave  
Affiliation City: Palo Alto  
Affiliation State: CA  
Affiliation Country: Not reported  
Affiliation Zip: 94306  
Affiliation Phone: (650) 799-9009

Affiliation Type Desc: Facility Mailing Address  
Entity Name: Mailing Address  
Entity Title: Not reported  
Affiliation Address: 320 Lambert Ave  
Affiliation City: Palo Alto  
Affiliation State: CA  
Affiliation Country: Not reported  
Affiliation Zip: 94306  
Affiliation Phone: Not reported

Affiliation Type Desc: Identification Signer  
Entity Name: Jill Hessler  
Entity Title: Medical Director  
Affiliation Address: Not reported  
Affiliation City: Not reported  
Affiliation State: Not reported  
Affiliation Country: Not reported  
Affiliation Zip: Not reported  
Affiliation Phone: Not reported

Affiliation Type Desc: Legal Owner  
Entity Name: Palo Alto Plastic Surgery Corp  
Entity Title: Not reported  
Affiliation Address: 440 San Mateo Drive  
Affiliation City: Menlo Park  
Affiliation State: CA  
Affiliation Country: United States  
Affiliation Zip: 94306  
Affiliation Phone: (650) 387-8757

Affiliation Type Desc: Operator  
Entity Name: Jill L Hessler, MD  
Entity Title: Not reported  
Affiliation Address: Not reported  
Affiliation City: Not reported  
Affiliation State: Not reported  
Affiliation Country: Not reported  
Affiliation Zip: Not reported  
Affiliation Phone: (650) 387-8757

Affiliation Type Desc: Parent Corporation  
Entity Name: Jill L Hessler, MD PC (DBA Palo Alto Plastic Surgery)

Map ID  
Direction  
Distance  
Elevation

MAP FINDINGS

Site

Database(s)

EDR ID Number  
EPA ID Number

**JILL L HESSLER, MD PC (DBA PALO ALTO PLASTIC SURGERY) (Continued)**

**S121774977**

Entity Title: Not reported  
Affiliation Address: Not reported  
Affiliation City: Not reported  
Affiliation State: Not reported  
Affiliation Country: Not reported  
Affiliation Zip: Not reported  
Affiliation Phone: Not reported

**1128 BP OIL COMPANY  
Target 2780 EL CAMINO REAL  
Property PALO ALTO, CA 94306**

**LUST S105034837  
HIST LUST N/A  
EMI**

**Site 10 of 20 in cluster I**

**Actual:  
35 ft.**

LUST REG 2:  
Region: 2  
Facility Id: Not reported  
Facility Status: Post remedial action monitoring  
Case Number: 06S3W12L01f  
How Discovered: Not reported  
Leak Cause: Not reported  
Leak Source: Not reported  
Date Leak Confirmed: Not reported  
Oversight Program: LUST  
Prelim. Site Assessment Workplan Submitted: Not reported  
Preliminary Site Assessment Began: 1/8/1986  
Pollution Characterization Began: 4/8/1992  
Pollution Remediation Plan Submitted: Not reported  
Date Remediation Action Underway: Not reported  
Date Post Remedial Action Monitoring Began: 2/28/1997

**HIST LUST SANTA CLARA:**

Region: SANTA CLARA  
Region Code: 2  
SCVWD ID: 06S3W12L01  
Oversite Agency: SCVWD  
Date Listed: 1989-12-02 00:00:00  
Closed Date: Not reported

**EMI:**

Year: 1997  
County Code: 43  
Air Basin: SF  
Facility ID: 8610  
Air District Name: BA  
SIC Code: 4953  
Air District Name: BAY AREA AQMD  
Community Health Air Pollution Info System: Not reported  
Consolidated Emission Reporting Rule: Not reported  
Total Organic Hydrocarbon Gases Tons/Yr: 0  
Reactive Organic Gases Tons/Yr: 0  
Carbon Monoxide Emissions Tons/Yr: 0  
NOX - Oxides of Nitrogen Tons/Yr: 0  
SOX - Oxides of Sulphur Tons/Yr: 0  
Particulate Matter Tons/Yr: 0  
Part. Matter 10 Micrometers and Smllr Tons/Yr: 0

MAP FINDINGS

Map ID  
Direction  
Distance  
Elevation

Site

Database(s)

EDR ID Number  
EPA ID Number

**H129**     **DURA BOND**  
**Target**    **3201 ASH ST**  
**Property**   **PALO ALTO, CA**

**RGA LUST**    **S114612363**  
                         **N/A**

**Site 7 of 17 in cluster H**

**Actual:**     **RGA LUST:**  
**31 ft.**

2007	DURA BOND	3201 ASH ST
2006	DURA BOND	3201 ASH ST
2005	DURA BOND	3201 ASH ST
2003	DURA BOND	3201 ASH ST
2002	DURA BOND	3201 ASH ST

**G130**     **EL CAMINO CENTER**  
**Target**    **340 PORTAGE AVENUE**  
**Property**   **PALO ALTO, CA 94306**

**FINDS**    **1023329593**  
                         **N/A**

**Site 5 of 17 in cluster G**

**Actual:**     **FINDS:**  
**33 ft.**

Registry ID:                    110066240856

Environmental Interest/Information System  
STATE MASTER

[Click this hyperlink](#) while viewing on your computer to access additional FINDS: detail in the EDR Site Report.

**L131**     **COMCAST**  
**Target**    **278 LAMBERT AVENUE**  
**Property**   **PALO ALTO, CA 94306**

**EMI**    **S113747517**  
                         **N/A**

**Site 4 of 8 in cluster L**

**Actual:**     **EMI:**  
**27 ft.**

Year:	2010
County Code:	43
Air Basin:	SF
Facility ID:	15320
Air District Name:	BA
SIC Code:	4841
Air District Name:	BAY AREA AQMD
Community Health Air Pollution Info System:	Not reported
Consolidated Emission Reporting Rule:	Not reported
Total Organic Hydrocarbon Gases Tons/Yr:	1.7999999999999999E-2
Reactive Organic Gases Tons/Yr:	1.6452000000000001E-3
Carbon Monoxide Emissions Tons/Yr:	3.0000000000000001E-3
NOX - Oxides of Nitrogen Tons/Yr:	2.1999999999999999E-2
SOX - Oxides of Sulphur Tons/Yr:	0
Particulate Matter Tons/Yr:	0
Part. Matter 10 Micrometers and Smllr Tons/Yr:	0

Year:	2011
County Code:	43
Air Basin:	SF
Facility ID:	15320

Map ID  
Direction  
Distance  
Elevation

MAP FINDINGS

Site

Database(s)

EDR ID Number  
EPA ID Number

**COMCAST (Continued)**

**S113747517**

Air District Name: BA  
SIC Code: 4841  
Air District Name: BAY AREA AQMD  
Community Health Air Pollution Info System: Not reported  
Consolidated Emission Reporting Rule: Not reported  
Total Organic Hydrocarbon Gases Tons/Yr: 0  
Reactive Organic Gases Tons/Yr: 0  
Carbon Monoxide Emissions Tons/Yr: 0.002  
NOX - Oxides of Nitrogen Tons/Yr: 0.004  
SOX - Oxides of Sulphur Tons/Yr: 0  
Particulate Matter Tons/Yr: 0  
Part. Matter 10 Micrometers and Smllr Tons/Yr:0

Year: 2012  
County Code: 43  
Air Basin: SF  
Facility ID: 15320  
Air District Name: BA  
SIC Code: 4841  
Air District Name: BAY AREA AQMD  
Community Health Air Pollution Info System: Not reported  
Consolidated Emission Reporting Rule: Not reported  
Total Organic Hydrocarbon Gases Tons/Yr: 0  
Reactive Organic Gases Tons/Yr: 0  
Carbon Monoxide Emissions Tons/Yr: 0.002  
NOX - Oxides of Nitrogen Tons/Yr: 0.004  
SOX - Oxides of Sulphur Tons/Yr: 0  
Particulate Matter Tons/Yr: 0  
Part. Matter 10 Micrometers and Smllr Tons/Yr:0

Year: 2013  
County Code: 43  
Air Basin: SF  
Facility ID: 15320  
Air District Name: BA  
SIC Code: 4841  
Air District Name: BAY AREA AQMD  
Community Health Air Pollution Info System: Not reported  
Consolidated Emission Reporting Rule: Not reported  
Total Organic Hydrocarbon Gases Tons/Yr: 0  
Reactive Organic Gases Tons/Yr: 0  
Carbon Monoxide Emissions Tons/Yr: 0.002  
NOX - Oxides of Nitrogen Tons/Yr: 0.005  
SOX - Oxides of Sulphur Tons/Yr: 0  
Particulate Matter Tons/Yr: 0  
Part. Matter 10 Micrometers and Smllr Tons/Yr:0

Year: 2014  
County Code: 43  
Air Basin: SF  
Facility ID: 15320  
Air District Name: BA  
SIC Code: 4841  
Air District Name: BAY AREA AQMD  
Community Health Air Pollution Info System: Not reported  
Consolidated Emission Reporting Rule: Not reported  
Total Organic Hydrocarbon Gases Tons/Yr: 0.000323015

Map ID  
 Direction  
 Distance  
 Elevation

MAP FINDINGS

Site

Database(s)

EDR ID Number  
 EPA ID Number

**COMCAST (Continued)**

**S113747517**

Reactive Organic Gases Tons/Yr:	0
Carbon Monoxide Emissions Tons/Yr:	0.001971761
NOX - Oxides of Nitrogen Tons/Yr:	0.005339821
SOX - Oxides of Sulphur Tons/Yr:	1.0342e-005
Particulate Matter Tons/Yr:	0.000270198
Part. Matter 10 Micrometers and Smlr Tons/Yr:	0.00025939
Year:	2015
County Code:	43
Air Basin:	SF
Facility ID:	15320
Air District Name:	BA
SIC Code:	4841
Air District Name:	BAY AREA AQMD
Community Health Air Pollution Info System:	Not reported
Consolidated Emission Reporting Rule:	Not reported
Total Organic Hydrocarbon Gases Tons/Yr:	4.4495e-005
Reactive Organic Gases Tons/Yr:	3.8652e-005
Carbon Monoxide Emissions Tons/Yr:	0.000271609
NOX - Oxides of Nitrogen Tons/Yr:	0.000735559
SOX - Oxides of Sulphur Tons/Yr:	1.425e-006
Particulate Matter Tons/Yr:	3.722e-005
Part. Matter 10 Micrometers and Smlr Tons/Yr:	3.5731e-005
Year:	2016
County Code:	43
Air Basin:	SF
Facility ID:	15320
Air District Name:	BA
SIC Code:	4841
Air District Name:	BAY AREA AQMD
Community Health Air Pollution Info System:	Not reported
Consolidated Emission Reporting Rule:	Not reported
Total Organic Hydrocarbon Gases Tons/Yr:	4.4495e-005
Reactive Organic Gases Tons/Yr:	3.90888575e-005
Carbon Monoxide Emissions Tons/Yr:	0.000271609
NOX - Oxides of Nitrogen Tons/Yr:	0.000735559
SOX - Oxides of Sulphur Tons/Yr:	1.425e-006
Particulate Matter Tons/Yr:	3.722e-005
Part. Matter 10 Micrometers and Smlr Tons/Yr:	3.5731e-005

**N132**  
**Target**  
**Property**

**JOST HEATING & SHEET METAL,INC**  
**412 OLIVE AVE**  
**PALO ALTO, CA**

**RGA LUST**    **S114638364**  
**N/A**

**Site 5 of 7 in cluster N**

**Actual:**  
**33 ft.**

RGA LUST:

1996	JOST HEATING & SHEET METAL,INC	412 OLIVE AVE
1995	JOST HEATING & SHEET METAL,INC	412 OLIVE AVE
1994	JOST HEATING & SHEET METAL,INC	412 OLIVE AVE
1993	JOST HEATING & SHEET METAL,INC	412 OLIVE AVE

Map ID  
Direction  
Distance  
Elevation

MAP FINDINGS

Site

Database(s)

EDR ID Number  
EPA ID Number

**P133**      **VIKING MOTOR BODY CO INC**  
**Target**    **2904 ASH**  
**Property**   **PALO ALTO, CA 94306**

**HAZNET**   **S113102237**  
                 **N/A**

**Site 1 of 3 in cluster P**

**Actual:**  
**33 ft.**

HAZNET:  
envid:            S113102237  
Year:             2005  
GEPAID:          CAL000196187  
Contact:          RAY R CALVELLO PRES / OWNER  
Telephone:        6503236222  
Mailing Name:     Not reported  
Mailing Address:  2904 ASH  
Mailing City,St,Zip: PALO ALTO, CA 943062215  
Gen County:       Not reported  
TSD EPA ID:      CAD008252405  
TSD County:      Not reported  
Waste Category:  Unspecified solvent mixture  
Disposal Method: Recycler  
Tons:             0.08  
Cat Decode:      Not reported  
Method Decode:   Not reported  
Facility County:  Santa Clara

envid:            S113102237  
Year:             2004  
GEPAID:          CAL000196187  
Contact:          RAY R CALVELLO PRES / OWNER  
Telephone:        6503236222  
Mailing Name:     Not reported  
Mailing Address:  2904 ASH  
Mailing City,St,Zip: PALO ALTO, CA 943062215  
Gen County:       Not reported  
TSD EPA ID:      CAD009452657  
TSD County:      Not reported  
Waste Category:  Unspecified solvent mixture  
Disposal Method: Recycler  
Tons:             0.2  
Cat Decode:      Not reported  
Method Decode:   Not reported  
Facility County:  Santa Clara

envid:            S113102237  
Year:             2003  
GEPAID:          CAL000196187  
Contact:          RAY R CALVELLO PRES / OWNER  
Telephone:        6503236222  
Mailing Name:     Not reported  
Mailing Address:  2904 ASH  
Mailing City,St,Zip: PALO ALTO, CA 943062215  
Gen County:       Not reported  
TSD EPA ID:      CAD009452657  
TSD County:      Not reported  
Waste Category:  Unspecified solvent mixture  
Disposal Method: Recycler  
Tons:             0.17  
Cat Decode:      Not reported  
Method Decode:   Not reported



Map ID  
Direction  
Distance  
Elevation

MAP FINDINGS

Site

Database(s)

EDR ID Number  
EPA ID Number

**VIKING MOTOR BODY CO INC (Continued)**

**S113102237**

Facility County: Santa Clara  
  
envid: S113102237  
Year: 2002  
GEPaid: CAL000196187  
Contact: RAY R CALVELLO PRES / OWNER  
Telephone: 6503236222  
Mailing Name: Not reported  
Mailing Address: 2904 ASH  
Mailing City,St,Zip: PALO ALTO, CA 943062215  
Gen County: Not reported  
TSD EPA ID: CAD008252405  
TSD County: Not reported  
Waste Category: Unspecified solvent mixture  
Disposal Method: Recycler  
Tons: 0.18  
Cat Decode: Not reported  
Method Decode: Not reported  
Facility County: Santa Clara

envid: S113102237  
Year: 2001  
GEPaid: CAL000196187  
Contact: RAY R CALVELLO PRES / OWNER  
Telephone: 6503236222  
Mailing Name: Not reported  
Mailing Address: 2904 ASH  
Mailing City,St,Zip: PALO ALTO, CA 943062215  
Gen County: Not reported  
TSD EPA ID: CAD009452657  
TSD County: Not reported  
Waste Category: Unspecified solvent mixture  
Disposal Method: Not reported  
Tons: 0  
Cat Decode: Not reported  
Method Decode: Not reported  
Facility County: Santa Clara

[Click this hyperlink](#) while viewing on your computer to access  
3 additional CA\_HAZNET: record(s) in the EDR Site Report.

**1134  
Target  
Property**

**MOBIL SERVICE STATION  
2780 EL CAMINO REAL  
PALO ALTO, CA 94306**

**LUST U001595961  
HIST UST N/A  
HIST CORTESE  
CERS**

**Site 11 of 20 in cluster I**

**Actual:  
35 ft.**

LUST:  
Lead Agency: SANTA CLARA COUNTY LOP  
Case Type: LUST Cleanup Site  
Geo Track: [http://geotracker.waterboards.ca.gov/profile\\_report.asp?global\\_id=T0608500216](http://geotracker.waterboards.ca.gov/profile_report.asp?global_id=T0608500216)  
Global Id: T0608500216  
Latitude: 37.423095  
Longitude: -122.141412  
Status: Completed - Case Closed  
Status Date: 06/19/2006  
Case Worker: Not reported  
RB Case Number: Not reported

Map ID  
Direction  
Distance  
Elevation

MAP FINDINGS

Site

Database(s)

EDR ID Number  
EPA ID Number

**MOBIL SERVICE STATION (Continued)**

**U001595961**

Local Agency: Not reported  
File Location: All Files are on GeoTracker or in the Local Agency Database  
Local Case Number: 06S3W12L01f  
Potential Media Affect: Other Groundwater (uses other than drinking water)  
Potential Contaminants of Concern: Gasoline  
Site History: Not reported

LUST:

Global Id: T0608500216  
Contact Type: Regional Board Caseworker  
Contact Name: Regional Water Board  
Organization Name: SAN FRANCISCO BAY RWQCB (REGION 2)  
Address: 1515 CLAY ST SUITE 1400  
City: OAKLAND  
Email: Not reported  
Phone Number: Not reported

LUST:

Global Id: T0608500216  
Action Type: RESPONSE  
Date: 06/19/2006  
Action: Correspondence

Global Id: T0608500216  
Action Type: ENFORCEMENT  
Date: 04/05/2001  
Action: Staff Letter - #28728

Global Id: T0608500216  
Action Type: ENFORCEMENT  
Date: 02/28/1997  
Action: Notice of Responsibility - #40037

Global Id: T0608500216  
Action Type: ENFORCEMENT  
Date: 09/01/2005  
Action: \* No Action - #5019

Global Id: T0608500216  
Action Type: RESPONSE  
Date: 06/20/2006  
Action: Other Report / Document

Global Id: T0608500216  
Action Type: RESPONSE  
Date: 05/30/2001  
Action: Monitoring Report - Quarterly

Global Id: T0608500216  
Action Type: REMEDIATION  
Date: 10/01/1996  
Action: Pump & Treat (P&T) Groundwater

Global Id: T0608500216  
Action Type: REMEDIATION  
Date: 10/01/1996  
Action: Soil Vapor Extraction (SVE)

Map ID  
Direction  
Distance  
Elevation

MAP FINDINGS

Site

Database(s)

EDR ID Number  
EPA ID Number

**MOBIL SERVICE STATION (Continued)**

**U001595961**

Global Id: T0608500216  
Action Type: REMEDIATION  
Date: 10/01/1996  
Action: Excavation

Global Id: T0608500216  
Action Type: ENFORCEMENT  
Date: 06/20/2006  
Action: Closure/No Further Action Letter

Global Id: T0608500216  
Action Type: Other  
Date: 12/03/1984  
Action: Leak Reported

**LUST:**

Global Id: T0608500216  
Status: Completed - Case Closed  
Status Date: 06/19/2006

Global Id: T0608500216  
Status: Open - Case Begin Date  
Status Date: 12/03/1984

Global Id: T0608500216  
Status: Open - Site Assessment  
Status Date: 01/08/1986

Global Id: T0608500216  
Status: Open - Site Assessment  
Status Date: 04/08/1992

Global Id: T0608500216  
Status: Open - Verification Monitoring  
Status Date: 02/28/1997

**LUST SANTA CLARA:**

Region: SANTA CLARA  
SCVWD ID: 06S3W12L01F  
Date Closed: 06/20/2006  
EDR Link ID: 06S3W12L01F

**HIST UST:**

File Number: Not reported  
URL: Not reported  
Region: STATE  
Facility ID: 00000039546  
Facility Type: Gas Station  
Other Type: MOTOR VEHICLE FUEL S  
Contact Name: F. NAJMY  
Telephone: 4158581422  
Owner Name: MOBIL OIL CORPORATION  
Owner Address: 612 SO. FLOWER STREET  
Owner City,St,Zip: LOS ANGELES, CA 90017  
Total Tanks: 0005

Map ID  
Direction  
Distance  
Elevation

MAP FINDINGS

Site

Database(s)

EDR ID Number  
EPA ID Number

**MOBIL SERVICE STATION (Continued)**

**U001595961**

Tank Num: 001  
Container Num: 1  
Year Installed: 1959  
Tank Capacity: 00004000  
Tank Used for: PRODUCT  
Type of Fuel: UNLEADED  
Container Construction Thickness: Not reported  
Leak Detection: Visual, Stock Inventor, Pressure Test

Tank Num: 002  
Container Num: 2  
Year Installed: 1959  
Tank Capacity: 00004000  
Tank Used for: PRODUCT  
Type of Fuel: UNLEADED  
Container Construction Thickness: Not reported  
Leak Detection: Visual, Stock Inventor, Pressure Test

Tank Num: 003  
Container Num: 3  
Year Installed: Not reported  
Tank Capacity: 00004000  
Tank Used for: PRODUCT  
Type of Fuel: REGULAR  
Container Construction Thickness: Not reported  
Leak Detection: Visual, Stock Inventor, Pressure Test

Tank Num: 004  
Container Num: 4  
Year Installed: 1963  
Tank Capacity: 00004000  
Tank Used for: PRODUCT  
Type of Fuel: 06  
Container Construction Thickness: Not reported  
Leak Detection: Visual, Stock Inventor, Pressure Test

Tank Num: 005  
Container Num: 000000001  
Year Installed: Not reported  
Tank Capacity: 00000280  
Tank Used for: WASTE  
Type of Fuel: WASTE OIL  
Container Construction Thickness: Not reported  
Leak Detection: Visual

**HIST CORTESE:**

Region: CORTESE  
Facility County Code: 43  
Reg By: LTNKA  
Reg Id: 43-0150

**CERS TANKS:**

Site ID: 244186  
CERS ID: T0608500216  
CERS Description: Leaking Underground Storage Tank Cleanup Site

Map ID  
Direction  
Distance  
Elevation

MAP FINDINGS

Site

Database(s)

EDR ID Number  
EPA ID Number

**MOBIL SERVICE STATION (Continued)**

**U001595961**

Affiliation:

Affiliation Type Desc: Regional Board Caseworker  
Entity Name: Regional Water Board - SAN FRANCISCO BAY RWQCB (REGION 2)  
Entity Title: Not reported  
Affiliation Address: 1515 CLAY ST SUITE 1400  
Affiliation City: OAKLAND  
Affiliation State: CA  
Affiliation Country: Not reported  
Affiliation Zip: Not reported  
Affiliation Phone: Not reported

**I135**  
**Target**  
**Property**

**STANFORD CLEANERS**  
**2875 EL CAMINO REAL**  
**PALO ALTO, CA**

**RGA LUST** **S114695508**  
**N/A**

**Site 12 of 20 in cluster I**

**Actual:**  
**35 ft.**

RGA LUST:

2007	STANFORD CLEANERS	2875 EL CAMINO REAL
2007	STANFORD CLEANERS	2875 EL CAMINO REAL
2006	STANFORD CLEANERS	2875 EL CAMINO REAL
2005	STANFORD CLEANERS	2875 EL CAMINO REAL
2003	STANFORD CLEANERS	2875 EL CAMINO REAL
2002	STANFORD CLEANERS	2875 EL CAMINO REAL
1998	STANFORD CLEANERS	2875 EL CAMINO REAL
1997	STANFORD CLEANERS	2875 EL CAMINO REAL
1996	STANFORD CLEANERS	2875 EL CAMINO REAL
1995	STANFORD CLEANERS	2875 EL CAMINO REAL
1994	STANFORD CLEANERS	2875 EL CAMINO REAL
1993	STANFORD CLEANERS	2875 EL CAMINO REAL

**F136**  
**Target**  
**Property**

**ARTS BODYCRAFT INC**  
**280 LAMBERT AVENUE**  
**PALO ALTO, CA 94306**

**FINDS** **1004442382**  
**EMI** **N/A**

**Site 6 of 15 in cluster F**

**Actual:**  
**25 ft.**

FINDS:

Registry ID: 110002411694

Environmental Interest/Information System  
HAZARDOUS AIR POLLUTANT MAJOR  
STATE MASTER

[Click this hyperlink](#) while viewing on your computer to access additional FINDS: detail in the EDR Site Report.

EMI:

Year: 1990  
County Code: 43  
Air Basin: SF

Map ID  
Direction  
Distance  
Elevation

MAP FINDINGS

Site

Database(s)

EDR ID Number  
EPA ID Number

**ARTS BODYCRAFT INC (Continued)**

**1004442382**

Facility ID: 5542  
Air District Name: BA  
SIC Code: 7532  
Air District Name: BAY AREA AQMD  
Community Health Air Pollution Info System: Not reported  
Consolidated Emission Reporting Rule: Not reported  
Total Organic Hydrocarbon Gases Tons/Yr: 1  
Reactive Organic Gases Tons/Yr: 1  
Carbon Monoxide Emissions Tons/Yr: 0  
NOX - Oxides of Nitrogen Tons/Yr: 0  
SOX - Oxides of Sulphur Tons/Yr: 0  
Particulate Matter Tons/Yr: 0  
Part. Matter 10 Micrometers and Smlr Tons/Yr:0

Year: 1993  
County Code: 43  
Air Basin: SF  
Facility ID: 5542  
Air District Name: BA  
SIC Code: 7532  
Air District Name: BAY AREA AQMD  
Community Health Air Pollution Info System: Not reported  
Consolidated Emission Reporting Rule: Not reported  
Total Organic Hydrocarbon Gases Tons/Yr: 1  
Reactive Organic Gases Tons/Yr: 1  
Carbon Monoxide Emissions Tons/Yr: 0  
NOX - Oxides of Nitrogen Tons/Yr: 0  
SOX - Oxides of Sulphur Tons/Yr: 0  
Particulate Matter Tons/Yr: 0  
Part. Matter 10 Micrometers and Smlr Tons/Yr:0

Year: 1995  
County Code: 43  
Air Basin: SF  
Facility ID: 5542  
Air District Name: BA  
SIC Code: 7532  
Air District Name: BAY AREA AQMD  
Community Health Air Pollution Info System: Not reported  
Consolidated Emission Reporting Rule: Not reported  
Total Organic Hydrocarbon Gases Tons/Yr: 1  
Reactive Organic Gases Tons/Yr: 1  
Carbon Monoxide Emissions Tons/Yr: 0  
NOX - Oxides of Nitrogen Tons/Yr: 0  
SOX - Oxides of Sulphur Tons/Yr: 0  
Particulate Matter Tons/Yr: 0  
Part. Matter 10 Micrometers and Smlr Tons/Yr:0

Year: 1996  
County Code: 43  
Air Basin: SF  
Facility ID: 5542  
Air District Name: BA  
SIC Code: 7532  
Air District Name: BAY AREA AQMD  
Community Health Air Pollution Info System: Not reported  
Consolidated Emission Reporting Rule: Not reported

Map ID  
Direction  
Distance  
Elevation

MAP FINDINGS

Site

Database(s)

EDR ID Number  
EPA ID Number

**ARTS BODYCRAFT INC (Continued)**

**1004442382**

Total Organic Hydrocarbon Gases Tons/Yr: 1  
Reactive Organic Gases Tons/Yr: 1  
Carbon Monoxide Emissions Tons/Yr: 0  
NOX - Oxides of Nitrogen Tons/Yr: 0  
SOX - Oxides of Sulphur Tons/Yr: 0  
Particulate Matter Tons/Yr: 0  
Part. Matter 10 Micrometers and Smlr Tons/Yr:0

Year: 1997  
County Code: 43  
Air Basin: SF  
Facility ID: 5542  
Air District Name: BA  
SIC Code: 7532  
Air District Name: BAY AREA AQMD  
Community Health Air Pollution Info System: Not reported  
Consolidated Emission Reporting Rule: Not reported  
Total Organic Hydrocarbon Gases Tons/Yr: 1  
Reactive Organic Gases Tons/Yr: 1  
Carbon Monoxide Emissions Tons/Yr: 0  
NOX - Oxides of Nitrogen Tons/Yr: 0  
SOX - Oxides of Sulphur Tons/Yr: 0  
Particulate Matter Tons/Yr: 0  
Part. Matter 10 Micrometers and Smlr Tons/Yr:0

Year: 1998  
County Code: 43  
Air Basin: SF  
Facility ID: 5542  
Air District Name: BA  
SIC Code: 7532  
Air District Name: BAY AREA AQMD  
Community Health Air Pollution Info System: Not reported  
Consolidated Emission Reporting Rule: Not reported  
Total Organic Hydrocarbon Gases Tons/Yr: 1  
Reactive Organic Gases Tons/Yr: 1  
Carbon Monoxide Emissions Tons/Yr: 0  
NOX - Oxides of Nitrogen Tons/Yr: 0  
SOX - Oxides of Sulphur Tons/Yr: 0  
Particulate Matter Tons/Yr: 0  
Part. Matter 10 Micrometers and Smlr Tons/Yr:0

Year: 1999  
County Code: 43  
Air Basin: SF  
Facility ID: 5542  
Air District Name: BA  
SIC Code: 7532  
Air District Name: BAY AREA AQMD  
Community Health Air Pollution Info System: Not reported  
Consolidated Emission Reporting Rule: Not reported  
Total Organic Hydrocarbon Gases Tons/Yr: 1  
Reactive Organic Gases Tons/Yr: 1  
Carbon Monoxide Emissions Tons/Yr: 0  
NOX - Oxides of Nitrogen Tons/Yr: 0  
SOX - Oxides of Sulphur Tons/Yr: 0  
Particulate Matter Tons/Yr: 0

Map ID  
Direction  
Distance  
Elevation

MAP FINDINGS

Site

Database(s)

EDR ID Number  
EPA ID Number

**ARTS BODYCRAFT INC (Continued)**

**1004442382**

Part. Matter 10 Micrometers and Smlr Tons/Yr:0

Year: 2000  
County Code: 43  
Air Basin: SF  
Facility ID: 5542  
Air District Name: BA  
SIC Code: 7532  
Air District Name: BAY AREA AQMD  
Community Health Air Pollution Info System: Not reported  
Consolidated Emission Reporting Rule: Not reported  
Total Organic Hydrocarbon Gases Tons/Yr: 1  
Reactive Organic Gases Tons/Yr: 1  
Carbon Monoxide Emissions Tons/Yr: 0  
NOX - Oxides of Nitrogen Tons/Yr: 0  
SOX - Oxides of Sulphur Tons/Yr: 0  
Particulate Matter Tons/Yr: 0  
Part. Matter 10 Micrometers and Smlr Tons/Yr:0

Year: 2001  
County Code: 43  
Air Basin: SF  
Facility ID: 5542  
Air District Name: BA  
SIC Code: 7532  
Air District Name: BAY AREA AQMD  
Community Health Air Pollution Info System: Not reported  
Consolidated Emission Reporting Rule: Not reported  
Total Organic Hydrocarbon Gases Tons/Yr: 0  
Reactive Organic Gases Tons/Yr: 0  
Carbon Monoxide Emissions Tons/Yr: 0  
NOX - Oxides of Nitrogen Tons/Yr: 0  
SOX - Oxides of Sulphur Tons/Yr: 0  
Particulate Matter Tons/Yr: 0  
Part. Matter 10 Micrometers and Smlr Tons/Yr:0

Year: 2002  
County Code: 43  
Air Basin: SF  
Facility ID: 5542  
Air District Name: BA  
SIC Code: 7532  
Air District Name: BAY AREA AQMD  
Community Health Air Pollution Info System: Not reported  
Consolidated Emission Reporting Rule: Not reported  
Total Organic Hydrocarbon Gases Tons/Yr: 1  
Reactive Organic Gases Tons/Yr: 1  
Carbon Monoxide Emissions Tons/Yr: 0  
NOX - Oxides of Nitrogen Tons/Yr: 0  
SOX - Oxides of Sulphur Tons/Yr: 0  
Particulate Matter Tons/Yr: 0  
Part. Matter 10 Micrometers and Smlr Tons/Yr:0

Year: 2003  
County Code: 43  
Air Basin: SF  
Facility ID: 5542



Map ID  
Direction  
Distance  
Elevation

MAP FINDINGS

Site

Database(s)

EDR ID Number  
EPA ID Number

**ARTS BODYCRAFT INC (Continued)**

**1004442382**

Air District Name: BA  
SIC Code: 7532  
Air District Name: BAY AREA AQMD  
Community Health Air Pollution Info System: Not reported  
Consolidated Emission Reporting Rule: Not reported  
Total Organic Hydrocarbon Gases Tons/Yr: 1  
Reactive Organic Gases Tons/Yr: 1  
Carbon Monoxide Emissions Tons/Yr: 0  
NOX - Oxides of Nitrogen Tons/Yr: 0  
SOX - Oxides of Sulphur Tons/Yr: 0  
Particulate Matter Tons/Yr: 0  
Part. Matter 10 Micrometers and Smlr Tons/Yr:0

Year: 2004  
County Code: 43  
Air Basin: SF  
Facility ID: 5542  
Air District Name: BA  
SIC Code: 7532  
Air District Name: BAY AREA AQMD  
Community Health Air Pollution Info System: Not reported  
Consolidated Emission Reporting Rule: Not reported  
Total Organic Hydrocarbon Gases Tons/Yr: 0.667  
Reactive Organic Gases Tons/Yr: 0.5862342  
Carbon Monoxide Emissions Tons/Yr: 0  
NOX - Oxides of Nitrogen Tons/Yr: 0  
SOX - Oxides of Sulphur Tons/Yr: 0  
Particulate Matter Tons/Yr: 0  
Part. Matter 10 Micrometers and Smlr Tons/Yr:0

Year: 2005  
County Code: 43  
Air Basin: SF  
Facility ID: 5542  
Air District Name: BA  
SIC Code: 7532  
Air District Name: BAY AREA AQMD  
Community Health Air Pollution Info System: Not reported  
Consolidated Emission Reporting Rule: Not reported  
Total Organic Hydrocarbon Gases Tons/Yr: .377  
Reactive Organic Gases Tons/Yr: .3468226  
Carbon Monoxide Emissions Tons/Yr: 0  
NOX - Oxides of Nitrogen Tons/Yr: .001  
SOX - Oxides of Sulphur Tons/Yr: 0  
Particulate Matter Tons/Yr: 0  
Part. Matter 10 Micrometers and Smlr Tons/Yr:0

Year: 2006  
County Code: 43  
Air Basin: SF  
Facility ID: 5542  
Air District Name: BA  
SIC Code: 7532  
Air District Name: BAY AREA AQMD  
Community Health Air Pollution Info System: Not reported  
Consolidated Emission Reporting Rule: Not reported  
Total Organic Hydrocarbon Gases Tons/Yr: 1.705

Map ID  
Direction  
Distance  
Elevation

MAP FINDINGS

Site

Database(s)

EDR ID Number  
EPA ID Number

**ARTS BODYCRAFT INC (Continued)**

**1004442382**

Reactive Organic Gases Tons/Yr: 1.4613952  
Carbon Monoxide Emissions Tons/Yr: 0  
NOX - Oxides of Nitrogen Tons/Yr: 0  
SOX - Oxides of Sulphur Tons/Yr: 0  
Particulate Matter Tons/Yr: 0  
Part. Matter 10 Micrometers and Smllr Tons/Yr:0

Year: 2007  
County Code: 43  
Air Basin: SF  
Facility ID: 5542  
Air District Name: BA  
SIC Code: 7532  
Air District Name: BAY AREA AQMD  
Community Health Air Pollution Info System: Not reported  
Consolidated Emission Reporting Rule: Not reported  
Total Organic Hydrocarbon Gases Tons/Yr: 1.705  
Reactive Organic Gases Tons/Yr: 1.4613952  
Carbon Monoxide Emissions Tons/Yr: 0  
NOX - Oxides of Nitrogen Tons/Yr: 0  
SOX - Oxides of Sulphur Tons/Yr: 0  
Particulate Matter Tons/Yr: 0  
Part. Matter 10 Micrometers and Smllr Tons/Yr:0

Year: 2008  
County Code: 43  
Air Basin: SF  
Facility ID: 5542  
Air District Name: BA  
SIC Code: 7532  
Air District Name: BAY AREA AQMD  
Community Health Air Pollution Info System: Not reported  
Consolidated Emission Reporting Rule: Not reported  
Total Organic Hydrocarbon Gases Tons/Yr: 1.705  
Reactive Organic Gases Tons/Yr: 1.4613952  
Carbon Monoxide Emissions Tons/Yr: 0  
NOX - Oxides of Nitrogen Tons/Yr: 0  
SOX - Oxides of Sulphur Tons/Yr: 0  
Particulate Matter Tons/Yr: 0  
Part. Matter 10 Micrometers and Smllr Tons/Yr:0

Year: 2009  
County Code: 43  
Air Basin: SF  
Facility ID: 5542  
Air District Name: BA  
SIC Code: 7532  
Air District Name: BAY AREA AQMD  
Community Health Air Pollution Info System: Not reported  
Consolidated Emission Reporting Rule: Not reported  
Total Organic Hydrocarbon Gases Tons/Yr: 0.3840000000000001  
Reactive Organic Gases Tons/Yr: 0.34381679999999998  
Carbon Monoxide Emissions Tons/Yr: 0  
NOX - Oxides of Nitrogen Tons/Yr: 0  
SOX - Oxides of Sulphur Tons/Yr: 0  
Particulate Matter Tons/Yr: 0  
Part. Matter 10 Micrometers and Smllr Tons/Yr:0

Map ID  
Direction  
Distance  
Elevation

MAP FINDINGS

Site

Database(s)

EDR ID Number  
EPA ID Number

**ARTS BODYCRAFT INC (Continued)**

**1004442382**

Year: 2010  
County Code: 43  
Air Basin: SF  
Facility ID: 5542  
Air District Name: BA  
SIC Code: 7532  
Air District Name: BAY AREA AQMD  
Community Health Air Pollution Info System: Not reported  
Consolidated Emission Reporting Rule: Not reported  
Total Organic Hydrocarbon Gases Tons/Yr: 0.3009999999999999  
Reactive Organic Gases Tons/Yr: 0.26408120000000002  
Carbon Monoxide Emissions Tons/Yr: 0  
NOX - Oxides of Nitrogen Tons/Yr: 0  
SOX - Oxides of Sulphur Tons/Yr: 0  
Particulate Matter Tons/Yr: 0  
Part. Matter 10 Micrometers and Smlr Tons/Yr:0

Year: 2011  
County Code: 43  
Air Basin: SF  
Facility ID: 5542  
Air District Name: BA  
SIC Code: 7532  
Air District Name: BAY AREA AQMD  
Community Health Air Pollution Info System: Not reported  
Consolidated Emission Reporting Rule: Not reported  
Total Organic Hydrocarbon Gases Tons/Yr: 0.301  
Reactive Organic Gases Tons/Yr: 0.2640812  
Carbon Monoxide Emissions Tons/Yr: 0  
NOX - Oxides of Nitrogen Tons/Yr: 0  
SOX - Oxides of Sulphur Tons/Yr: 0  
Particulate Matter Tons/Yr: 0  
Part. Matter 10 Micrometers and Smlr Tons/Yr:0

Year: 2012  
County Code: 43  
Air Basin: SF  
Facility ID: 5542  
Air District Name: BA  
SIC Code: 7532  
Air District Name: BAY AREA AQMD  
Community Health Air Pollution Info System: Not reported  
Consolidated Emission Reporting Rule: Not reported  
Total Organic Hydrocarbon Gases Tons/Yr: 0.301  
Reactive Organic Gases Tons/Yr: 0.2640812  
Carbon Monoxide Emissions Tons/Yr: 0  
NOX - Oxides of Nitrogen Tons/Yr: 0  
SOX - Oxides of Sulphur Tons/Yr: 0  
Particulate Matter Tons/Yr: 0  
Part. Matter 10 Micrometers and Smlr Tons/Yr:0

Year: 2013  
County Code: 43  
Air Basin: SF  
Facility ID: 5542  
Air District Name: BA  
SIC Code: 7532

Map ID  
Direction  
Distance  
Elevation

MAP FINDINGS

Site

Database(s)

EDR ID Number  
EPA ID Number

**ARTS BODYCRAFT INC (Continued)**

**1004442382**

Air District Name: BAY AREA AQMD  
Community Health Air Pollution Info System: Not reported  
Consolidated Emission Reporting Rule: Not reported  
Total Organic Hydrocarbon Gases Tons/Yr: 0.193  
Reactive Organic Gases Tons/Yr: 0.1824362  
Carbon Monoxide Emissions Tons/Yr: 0  
NOX - Oxides of Nitrogen Tons/Yr: 0  
SOX - Oxides of Sulphur Tons/Yr: 0  
Particulate Matter Tons/Yr: 0  
Part. Matter 10 Micrometers and Smlr Tons/Yr:0

Year: 2014  
County Code: 43  
Air Basin: SF  
Facility ID: 5542  
Air District Name: BA  
SIC Code: 7532  
Air District Name: BAY AREA AQMD  
Community Health Air Pollution Info System: Not reported  
Consolidated Emission Reporting Rule: Not reported  
Total Organic Hydrocarbon Gases Tons/Yr: 0.192353847  
Reactive Organic Gases Tons/Yr: 0  
Carbon Monoxide Emissions Tons/Yr: 0  
NOX - Oxides of Nitrogen Tons/Yr: 0  
SOX - Oxides of Sulphur Tons/Yr: 0  
Particulate Matter Tons/Yr: 0  
Part. Matter 10 Micrometers and Smlr Tons/Yr:0

Year: 2015  
County Code: 43  
Air Basin: SF  
Facility ID: 5542  
Air District Name: BA  
SIC Code: 7532  
Air District Name: BAY AREA AQMD  
Community Health Air Pollution Info System: Not reported  
Consolidated Emission Reporting Rule: Not reported  
Total Organic Hydrocarbon Gases Tons/Yr: 0.192353841  
Reactive Organic Gases Tons/Yr: 0.192353841  
Carbon Monoxide Emissions Tons/Yr: 0  
NOX - Oxides of Nitrogen Tons/Yr: 0  
SOX - Oxides of Sulphur Tons/Yr: 0  
Particulate Matter Tons/Yr: 0  
Part. Matter 10 Micrometers and Smlr Tons/Yr:0

Year: 2016  
County Code: 43  
Air Basin: SF  
Facility ID: 5542  
Air District Name: BA  
SIC Code: 7532  
Air District Name: BAY AREA AQMD  
Community Health Air Pollution Info System: Not reported  
Consolidated Emission Reporting Rule: Not reported  
Total Organic Hydrocarbon Gases Tons/Yr: 0.192353847  
Reactive Organic Gases Tons/Yr: 0.18166952594  
Carbon Monoxide Emissions Tons/Yr: Not reported

Map ID  
Direction  
Distance  
Elevation

MAP FINDINGS

Site

Database(s)

EDR ID Number  
EPA ID Number

**ARTS BODYCRAFT INC (Continued)**

1004442382

NOX - Oxides of Nitrogen Tons/Yr: Not reported  
SOX - Oxides of Sulphur Tons/Yr: Not reported  
Particulate Matter Tons/Yr: Not reported  
Part. Matter 10 Micrometers and Smlr Tons/Yr: Not reported

J137  
Target  
Property

**GAVENMAN PROPERTY  
3017 EL CAMINO REAL  
PALO ALTO, CA**

**RGA LUST S114626178  
N/A**

**Site 5 of 12 in cluster J**

**Actual:  
38 ft.**

RGA LUST:

2012	GAVENMAN PROPERTY	3017 EL CAMINO REAL
2011	GAVENMAN PROPERTY	3017 EL CAMINO REAL
2010	GAVENMAN PROPERTY	3017 EL CAMINO REAL
2009	GAVENMAN PROPERTY	3017 EL CAMINO REAL
2008	GAVENMAN PROPERTY	3017 EL CAMINO REAL
2007	GAVENMAN PROPERTY	3017 EL CAMINO REAL
2006	GAVENMAN PROPERTY	3017 EL CAMINO REAL
2005	GAVENMAN PROPERTY	3017 EL CAMINO REAL

H138  
Target  
Property

**STAR GRAPHIC ARTS CO. INC.  
3200 ASH ST  
PALO ALTO, CA 94306**

**SWEEPS UST S101623439  
HIST UST N/A  
CA FID UST**

**Site 8 of 17 in cluster H**

**Actual:  
33 ft.**

SWEEPS UST:

Status: Active  
Comp Number: 60093  
Number: 9  
Board Of Equalization: 44-026131  
Referral Date: 07-01-85  
Action Date: Not reported  
Created Date: 02-29-88  
Owner Tank Id: 1  
SWRCB Tank Id: 43-006-060093-000001  
Tank Status: A  
Capacity: 2000  
Active Date: 07-01-85  
Tank Use: M.V. FUEL  
STG: P  
Content: REG UNLEADED  
Number Of Tanks: 1

HIST UST:

File Number: 0002093C  
URL: <http://geotracker.waterboards.ca.gov/ustpdfs/pdf/0002093C.pdf>  
Region: Not reported  
Facility ID: Not reported  
Facility Type: Not reported  
Other Type: Not reported  
Contact Name: Not reported  
Telephone: Not reported  
Owner Name: Not reported  
Owner Address: Not reported

Map ID  
Direction  
Distance  
Elevation

MAP FINDINGS

Site

Database(s)

EDR ID Number  
EPA ID Number

**STAR GRAPHIC ARTS CO. INC. (Continued)**

**S101623439**

Owner City,St,Zip: Not reported  
Total Tanks: Not reported  
  
Tank Num: Not reported  
Container Num: Not reported  
Year Installed: Not reported  
Tank Capacity: Not reported  
Tank Used for: Not reported  
Type of Fuel: Not reported  
Container Construction Thickness: Not reported  
Leak Detection: Not reported

Click here for Geo Tracker PDF:

CA FID UST:

Facility ID: 43003314  
Regulated By: UTNKA  
Regulated ID: 00060093  
Cortese Code: Not reported  
SIC Code: Not reported  
Facility Phone: 4154943351  
Mail To: Not reported  
Mailing Address: 3200 ASH ST  
Mailing Address 2: Not reported  
Mailing City,St,Zip: PALO ALTO 94306  
Contact: Not reported  
Contact Phone: Not reported  
DUNs Number: Not reported  
NPDES Number: Not reported  
EPA ID: Not reported  
Comments: Not reported  
Status: Active

**I139**  
**Target**  
**Property**

**MOBIL**  
**2780 EL CAMINO REAL**  
**PALO ALTO, CA**

**RGA LUST** **S114655561**  
**N/A**

**Site 13 of 20 in cluster I**

**Actual:**  
**35 ft.**

RGA LUST:  
2003 MOBIL 2780 EL CAMINO REAL  
2002 MOBIL 2780 EL CAMINO REAL  
2001 MOBIL 2780 EL CAMINO REAL  
2000 MOBIL 2780 EL CAMINO REAL

**L140**  
**Target**  
**Property**

**PARK AVE MOTORS**  
**3250 PARK BLVD**  
**PALO ALTO, CA 94306**

**RCRA-SQG** **1007200763**  
**CUPA Listings** **CAR000151357**  
**HAZNET**

**Site 5 of 8 in cluster L**

**Actual:**  
**27 ft.**

RCRA-SQG:  
Date form received by agency:02/24/2004  
Facility name: PARK AVE MOTORS  
Facility address: 3250 PARK BLVD  
PALO ALTO, CA 94306

Map ID  
Direction  
Distance  
Elevation

MAP FINDINGS

Site

Database(s)

EDR ID Number  
EPA ID Number

**PARK AVE MOTORS (Continued)**

**1007200763**

EPA ID: CAR000151357  
Contact: STEVE KIRKSEY  
Contact address: 3250 PARK BLVD  
PALO ALTO, CA 94306  
Contact country: US  
Contact telephone: 650-494-0311  
Contact email: KIRKSEYS@AUTONATION.COM  
EPA Region: 09  
Classification: Small Small Quantity Generator  
Description: Handler: generates more than 100 and less than 1000 kg of hazardous waste during any calendar month and accumulates less than 6000 kg of hazardous waste at any time; or generates 100 kg or less of hazardous waste during any calendar month, and accumulates more than 1000 kg of hazardous waste at any time

**Owner/Operator Summary:**

Owner/operator name: WSJ PROP  
Owner/operator address: Not reported  
Not reported  
Owner/operator country: US  
Owner/operator telephone: Not reported  
Owner/operator email: Not reported  
Owner/operator fax: Not reported  
Owner/operator extension: Not reported  
Legal status: Private  
Owner/Operator Type: Owner  
Owner/Op start date: 01/01/1980  
Owner/Op end date: Not reported

Owner/operator name: PARK AVE MOTORS INC  
Owner/operator address: Not reported  
Not reported  
Owner/operator country: US  
Owner/operator telephone: Not reported  
Owner/operator email: Not reported  
Owner/operator fax: Not reported  
Owner/operator extension: Not reported  
Legal status: Private  
Owner/Operator Type: Operator  
Owner/Op start date: 03/01/2004  
Owner/Op end date: Not reported

**Handler Activities Summary:**

U.S. importer of hazardous waste: No  
Mixed waste (haz. and radioactive): No  
Recycler of hazardous waste: No  
Transporter of hazardous waste: No  
Treater, storer or disposer of HW: No  
Underground injection activity: No  
On-site burner exemption: No  
Furnace exemption: No  
Used oil fuel burner: No  
Used oil processor: No  
Used oil refiner: No  
Used oil fuel marketer to burner: No  
Used oil Specification marketer: No

Map ID  
Direction  
Distance  
Elevation

MAP FINDINGS

Site

Database(s)

EDR ID Number  
EPA ID Number

**PARK AVE MOTORS (Continued)**

**1007200763**

Used oil transfer facility: No  
Used oil transporter: No

. Waste code: D001  
. Waste name: IGNITABLE HAZARDOUS WASTES ARE THOSE WASTES WHICH HAVE A FLASHPOINT OF LESS THAN 140 DEGREES FAHRENHEIT AS DETERMINED BY A PENSKY-MARTENS CLOSED CUP FLASH POINT TESTER. ANOTHER METHOD OF DETERMINING THE FLASH POINT OF A WASTE IS TO REVIEW THE MATERIAL SAFETY DATA SHEET, WHICH CAN BE OBTAINED FROM THE MANUFACTURER OR DISTRIBUTOR OF THE MATERIAL. LACQUER THINNER IS AN EXAMPLE OF A COMMONLY USED SOLVENT WHICH WOULD BE CONSIDERED AS IGNITABLE HAZARDOUS WASTE.

. Waste code: D008  
. Waste name: LEAD

Violation Status: No violations found

**CUPA SANTA CLARA:**

Region: SANTA CLARA  
PE#: 2205  
Program Description: GENERATES 100 KG YR TO <5 TONS/YR  
Latitude: 37.44466  
Longitude: -122.16079  
Record ID: PR0384028  
Facility ID: FA0261846

**HAZNET:**

envid: 1007200763  
Year: 2014  
GEPaid: CAR000151357  
Contact: JOHN BECK-JENSEN  
Telephone: 6504946653  
Mailing Name: Not reported  
Mailing Address: 3241 PARK BLVD  
Mailing City,St,Zip: PALO ALTO, CA 943060000  
Gen County: Santa Clara  
TSD EPA ID: CAD980887418  
TSD County: Alameda  
Waste Category: Aqueous solution with total organic residues 10 percent or more  
Disposal Method: Storage, Bulking, And/Or Transfer Off Site--No Treatment/Reovery (H010-H129) Or (H131-H135)  
Tons: 2.2101  
Cat Decode: Not reported  
Method Decode: Not reported  
Facility County: Santa Clara

envid: 1007200763  
Year: 2010  
GEPaid: CAR000151357  
Contact: MARC FRESCHET, SERVICE MGR.  
Telephone: 6504940311  
Mailing Name: Not reported  
Mailing Address: 3250 PARK BLVD  
Mailing City,St,Zip: PALO ALTO, CA 943060000  
Gen County: Not reported  
TSD EPA ID: TXD077603371  
TSD County: Not reported



Map ID  
Direction  
Distance  
Elevation

MAP FINDINGS

Site

Database(s)

EDR ID Number  
EPA ID Number

**PARK AVE MOTORS (Continued)**

**1007200763**

Waste Category: Unspecified solvent mixture  
Disposal Method: Fuel Blending Prior To Energy Recovery At Another Site  
Tons: 0.144  
Cat Decode: Not reported  
Method Decode: Not reported  
Facility County: Santa Clara

envid: 1007200763  
Year: 2009  
GEPaid: CAR000151357  
Contact: STEVE KIRKSEY  
Telephone: 6504940311  
Mailing Name: Not reported  
Mailing Address: 3250 PARK BLVD  
Mailing City,St,Zip: PALO ALTO, CA 943060000  
Gen County: Not reported  
TSD EPA ID: CAD093459485  
TSD County: Not reported  
Waste Category: Unspecified solvent mixture  
Disposal Method: Storage, Bulking, And/Or Transfer Off Site--No Treatment/Reovery (H010-H129) Or (H131-H135)  
Tons: 0.0864  
Cat Decode: Not reported  
Method Decode: Not reported  
Facility County: Santa Clara

envid: 1007200763  
Year: 2009  
GEPaid: CAR000151357  
Contact: STEVE KIRKSEY  
Telephone: 6504940311  
Mailing Name: Not reported  
Mailing Address: 3250 PARK BLVD  
Mailing City,St,Zip: PALO ALTO, CA 943060000  
Gen County: Not reported  
TSD EPA ID: TXD077603371  
TSD County: Not reported  
Waste Category: Unspecified solvent mixture  
Disposal Method: Fuel Blending Prior To Energy Recovery At Another Site  
Tons: 0.14  
Cat Decode: Not reported  
Method Decode: Not reported  
Facility County: Santa Clara

envid: 1007200763  
Year: 2008  
GEPaid: CAR000151357  
Contact: STEVE KIRKSEY  
Telephone: 6504940311  
Mailing Name: Not reported  
Mailing Address: 3250 PARK BLVD  
Mailing City,St,Zip: PALO ALTO, CA 943060000  
Gen County: Not reported  
TSD EPA ID: TXD077603371  
TSD County: Not reported  
Waste Category: Other still bottom waste  
Disposal Method: Fuel Blending Prior To Energy Recovery At Another Site

Map ID  
Direction  
Distance  
Elevation

MAP FINDINGS

Site

Database(s)

EDR ID Number  
EPA ID Number

**PARK AVE MOTORS (Continued)**

**1007200763**

Tons: 0.088  
Cat Decode: Not reported  
Method Decode: Not reported  
Facility County: Santa Clara

[Click this hyperlink](#) while viewing on your computer to access 9 additional CA\_HAZNET: record(s) in the EDR Site Report.

**N141** **JOST HEATING & SHEET METAL**  
**Target** **412 OLIVE AVE**  
**Property** **PALO ALTO, CA 94306**

**FINDS** **1023313920**  
**N/A**

**Site 6 of 7 in cluster N**

**Actual:**  
**33 ft.**

**FINDS:**  
Registry ID: 110066069550  
Environmental Interest/Information System  
STATE MASTER

[Click this hyperlink](#) while viewing on your computer to access additional FINDS: detail in the EDR Site Report.

**G142** **SILVA FAMILY INVESTMENTS**  
**Target** **435 ACACIA AVE**  
**Property** **PALO ALTO, CA 94306**

**HAZNET** **S112948635**  
**N/A**

**Site 6 of 17 in cluster G**

**Actual:**  
**36 ft.**

**HAZNET:**  
envid: S112948635  
Year: 2005  
GEPaid: CAC002595674  
Contact: BRONWYN FURUKAWA/X109  
Telephone: 6503303600  
Mailing Name: Not reported  
Mailing Address: 955 ALMA ST  
Mailing City,St,Zip: PALO ALTO, CA 94301  
Gen County: Not reported  
TSD EPA ID: CAL00053023  
TSD County: Not reported  
Waste Category: Asbestos containing waste  
Disposal Method: Not reported  
Tons: 2.52  
Cat Decode: Not reported  
Method Decode: Not reported  
Facility County: Santa Clara  
  
envid: S112948635  
Year: 2005  
GEPaid: CAC002595674  
Contact: BRONWYN FURUKAWA/X109  
Telephone: 6503303600  
Mailing Name: Not reported

Map ID  
Direction  
Distance  
Elevation

MAP FINDINGS

Site

Database(s)

EDR ID Number  
EPA ID Number

**SILVA FAMILY INVESTMENTS (Continued)**

**S112948635**

Mailing Address: 955 ALMA ST  
Mailing City,St,Zip: PALO ALTO, CA 94301  
Gen County: Not reported  
TSD EPA ID: CAL000161743  
TSD County: Not reported  
Waste Category: Unspecified oil-containing waste  
Disposal Method: Recycler  
Tons: 0.45  
Cat Decode: Not reported  
Method Decode: Not reported  
Facility County: Santa Clara

**G143** **PALO ALTO DATSUN INC**  
**Target** **411 ACACIA ST**  
**Property** **PALO ALTO, CA 94304**

**SWEEPS UST** **S106933969**  
**HIST UST** **N/A**

**Site 7 of 17 in cluster G**

**Actual:**  
**35 ft.**

**SWEEPS UST:**  
Status: Not reported  
Comp Number: 2752  
Number: Not reported  
Board Of Equalization: 44-034456  
Referral Date: Not reported  
Action Date: Not reported  
Created Date: Not reported  
Owner Tank Id: Not reported  
SWRCB Tank Id: 43-006-002752-000001  
Tank Status: Not reported  
Capacity: 1000  
Active Date: Not reported  
Tank Use: M.V. FUEL  
STG: PRODUCT  
Content: REG UNLEADED  
Number Of Tanks: 2

Status: Not reported  
Comp Number: 2752  
Number: Not reported  
Board Of Equalization: 44-034456  
Referral Date: Not reported  
Action Date: Not reported  
Created Date: Not reported  
Owner Tank Id: Not reported  
SWRCB Tank Id: 43-006-002752-000002  
Tank Status: Not reported  
Capacity: 500  
Active Date: Not reported  
Tank Use: OIL  
STG: WASTE  
Content: WASTE OIL  
Number Of Tanks: Not reported

**HIST UST:**

File Number: 0002C152  
URL: <http://geotracker.waterboards.ca.gov/ustpdfs/pdf/0002C152.pdf>  
Region: Not reported

Map ID  
Direction  
Distance  
Elevation

MAP FINDINGS

Site

Database(s)

EDR ID Number  
EPA ID Number

**PALO ALTO DATSUN INC (Continued)**

**S106933969**

Facility ID: Not reported  
Facility Type: Not reported  
Other Type: Not reported  
Contact Name: Not reported  
Telephone: Not reported  
Owner Name: Not reported  
Owner Address: Not reported  
Owner City,St,Zip: Not reported  
Total Tanks: Not reported

Tank Num: Not reported  
Container Num: Not reported  
Year Installed: Not reported  
Tank Capacity: Not reported  
Tank Used for: Not reported  
Type of Fuel: Not reported  
Container Construction Thickness: Not reported  
Leak Detection: Not reported

[Click here for Geo Tracker PDF:](#)

**F144**  
**Target**  
**Property**

**PRODIGY PRESS INC**  
**270 LAMBERT STREET**  
**PALO ALTO, CA 94306**

**HAZNET** **S113056213**  
**N/A**

**Site 7 of 15 in cluster F**

**Actual:**  
**25 ft.**

HAZNET:  
envid: S113056213  
Year: 1995  
GEPaid: CAL000091606  
Contact: ALIREZA AZADAN  
Telephone: 4159495111  
Mailing Name: Not reported  
Mailing Address: 270 LAMBERT STREET  
Mailing City,St,Zip: PALO ALTO, CA 943060000  
Gen County: Not reported  
TSD EPA ID: CAD070148432  
TSD County: Not reported  
Waste Category: Photochemicals/photoprocessing waste  
Disposal Method: Recycler  
Tons: .2293  
Cat Decode: Not reported  
Method Decode: Not reported  
Facility County: Santa Clara

**G145**  
**Target**  
**Property**

**PALO ALTO NISSAN INC**  
**411 ACACIA**  
**PALO ALTO, CA 94306**

**RCRA-SQG** **1000324046**  
**FINDS** **CAD981579691**  
**ECHO**

**Site 8 of 17 in cluster G**

**Actual:**  
**35 ft.**

RCRA-SQG:  
Date form received by agency: 09/01/1996  
Facility name: PALO ALTO NISSAN INC  
Facility address: 411 ACACIA

Map ID  
Direction  
Distance  
Elevation

MAP FINDINGS

Site

Database(s)

EDR ID Number  
EPA ID Number

**PALO ALTO NISSAN INC (Continued)**

**1000324046**

EPA ID: PALO ALTO, CA 94306  
CAD981579691  
Mailing address: PO BOX 60310  
PALO ALTO, CA 94306  
Contact: Not reported  
Contact address: Not reported  
Not reported  
Contact country: US  
Contact telephone: Not reported  
Contact email: Not reported  
EPA Region: 09  
Classification: Small Small Quantity Generator  
Description: Handler: generates more than 100 and less than 1000 kg of hazardous waste during any calendar month and accumulates less than 6000 kg of hazardous waste at any time; or generates 100 kg or less of hazardous waste during any calendar month, and accumulates more than 1000 kg of hazardous waste at any time

Owner/Operator Summary:

Owner/operator name: NOT REQUIRED  
Owner/operator address: NOT REQUIRED  
NOT REQUIRED, ME 99999  
Owner/operator country: Not reported  
Owner/operator telephone: 415-555-1212  
Owner/operator email: Not reported  
Owner/operator fax: Not reported  
Owner/operator extension: Not reported  
Legal status: Private  
Owner/Operator Type: Operator  
Owner/Op start date: Not reported  
Owner/Op end date: Not reported

Owner/operator name: GENE ROE  
Owner/operator address: NOT REQUIRED  
NOT REQUIRED, ME 99999  
Owner/operator country: Not reported  
Owner/operator telephone: 415-555-1212  
Owner/operator email: Not reported  
Owner/operator fax: Not reported  
Owner/operator extension: Not reported  
Legal status: Private  
Owner/Operator Type: Owner  
Owner/Op start date: Not reported  
Owner/Op end date: Not reported

Handler Activities Summary:

U.S. importer of hazardous waste: No  
Mixed waste (haz. and radioactive): No  
Recycler of hazardous waste: No  
Transporter of hazardous waste: No  
Treater, storer or disposer of HW: No  
Underground injection activity: No  
On-site burner exemption: No  
Furnace exemption: No  
Used oil fuel burner: No  
Used oil processor: No

Map ID  
Direction  
Distance  
Elevation

MAP FINDINGS

Site

Database(s)

EDR ID Number  
EPA ID Number

**PALO ALTO NISSAN INC (Continued)**

**1000324046**

User oil refiner: No  
Used oil fuel marketer to burner: No  
Used oil Specification marketer: No  
Used oil transfer facility: No  
Used oil transporter: No

Historical Generators:

Date form received by agency: 09/26/1986  
Site name: PALO ALTO NISSAN INC  
Classification: Large Quantity Generator

Violation Status: No violations found

FINDS:

Registry ID: 110002721886

Environmental Interest/Information System

RCRAInfo is a national information system that supports the Resource Conservation and Recovery Act (RCRA) program through the tracking of events and activities related to facilities that generate, transport, and treat, store, or dispose of hazardous waste. RCRAInfo allows RCRA program staff to track the notification, permit, compliance, and corrective action activities required under RCRA.

[Click this hyperlink](#) while viewing on your computer to access additional FINDS: detail in the EDR Site Report.

ECHO:

Envid: 1000324046  
Registry ID: 110002721886  
DFR URL: <http://echo.epa.gov/detailed-facility-report?fid=110002721886>

**G146** **STANFORD NISSAN INC**  
**Target** **411 ACACIA AVE**  
**Property** **PALO ALTO, CA 94306**

**HAZNET** **S113007672**  
**N/A**

**Site 9 of 17 in cluster G**

**Actual:**  
**35 ft.**

HAZNET:  
envid: S113007672  
Year: 2004  
GEPaid: CAD981579691  
Contact: HERBERT JAEHNICHEN PRES  
Telephone: 6504930363  
Mailing Name: Not reported  
Mailing Address: 411 ACACIA  
Mailing City, St, Zip: PALO ALTO, CA 943060000  
Gen County: Not reported  
TSD EPA ID: CAD009452657  
TSD County: Not reported  
Waste Category: Unspecified organic liquid mixture  
Disposal Method: Recycler  
Tons: 0.87  
Cat Decode: Not reported  
Method Decode: Not reported

Map ID  
Direction  
Distance  
Elevation

MAP FINDINGS

Site

Database(s)

EDR ID Number  
EPA ID Number

**STANFORD NISSAN INC (Continued)**

**S113007672**

Facility County: Santa Clara  
  
envid: S113007672  
Year: 2004  
GEPaid: CAD981579691  
Contact: HERBERT JAEHNICHEN PRES  
Telephone: 6504930363  
Mailing Name: Not reported  
Mailing Address: 411 ACACIA  
Mailing City,St,Zip: PALO ALTO, CA 943060000  
Gen County: Not reported  
TSD EPA ID: CAD009452657  
TSD County: Not reported  
Waste Category: Unspecified organic liquid mixture  
Disposal Method: Recycler  
Tons: 0.87  
Cat Decode: Not reported  
Method Decode: Not reported  
Facility County: Santa Clara

envid: S113007672  
Year: 2003  
GEPaid: CAD981579691  
Contact: HERBERT JAEHNICHEN PRES  
Telephone: 6504930363  
Mailing Name: Not reported  
Mailing Address: 411 ACACIA  
Mailing City,St,Zip: PALO ALTO, CA 943060000  
Gen County: Not reported  
TSD EPA ID: CAD009452657  
TSD County: Not reported  
Waste Category: Unspecified organic liquid mixture  
Disposal Method: Recycler  
Tons: 2.1  
Cat Decode: Not reported  
Method Decode: Not reported  
Facility County: Santa Clara

envid: S113007672  
Year: 2003  
GEPaid: CAD981579691  
Contact: HERBERT JAEHNICHEN PRES  
Telephone: 6504930363  
Mailing Name: Not reported  
Mailing Address: 411 ACACIA  
Mailing City,St,Zip: PALO ALTO, CA 943060000  
Gen County: Not reported  
TSD EPA ID: CAD009452657  
TSD County: Not reported  
Waste Category: Unspecified organic liquid mixture  
Disposal Method: Recycler  
Tons: 2.1  
Cat Decode: Not reported  
Method Decode: Not reported  
Facility County: Santa Clara

envid: S113007672

Map ID  
Direction  
Distance  
Elevation

MAP FINDINGS

Site

Database(s)

EDR ID Number  
EPA ID Number

**STANFORD NISSAN INC (Continued)**

**S113007672**

Year: 2002  
GEPAID: CAD981579691  
Contact: HERBERT JAEHNICHEN PRES  
Telephone: 6504930363  
Mailing Name: Not reported  
Mailing Address: 411 ACACIA  
Mailing City,St,Zip: PALO ALTO, CA 943060000  
Gen County: Not reported  
TSD EPA ID: CAD009452657  
TSD County: Not reported  
Waste Category: Unspecified organic liquid mixture  
Disposal Method: Recycler  
Tons: 3.54  
Cat Decode: Not reported  
Method Decode: Not reported  
Facility County: Santa Clara

[Click this hyperlink](#) while viewing on your computer to access 23 additional CA\_HAZNET: record(s) in the EDR Site Report.

**H147  
Target  
Property**

**MERCER PROCESSING  
230 PORTAGE AVE  
PALO ALTO, CA 94306**

**CPS-SLIC S106235059  
ENF N/A  
CERS**

**Site 9 of 17 in cluster H**

**Actual:  
33 ft.**

CPS-SLIC:  
Region: STATE  
**Facility Status: Completed - Case Closed**  
Status Date: 04/08/2002  
Global Id: SL0608568096  
Lead Agency: SAN FRANCISCO BAY RWQCB (REGION 2)  
Lead Agency Case Number: Not reported  
Latitude: 37.4268740276364  
Longitude: -122.136880114909  
Case Type: Cleanup Program Site  
Case Worker: UUU  
Local Agency: SANTA CLARA VALLEY WATER DISTRICT  
RB Case Number: 43S0965  
File Location: Regional Board  
Potential Media Affected: Soil  
Potential Contaminants of Concern: Other Chlorinated Hydrocarbons, Trichloroethylene (TCE)  
Site History: Not reported

Click here to access the California GeoTracker records for this facility:

**SLIC REG 2:**

Region: 2  
Facility ID: 43S0965  
Facility Status: Case Closed  
Date Closed: Not reported  
Local Case #: Not reported  
How Discovered: Not reported  
Leak Cause: Not reported  
Leak Source: Not reported  
Date Confirmed: Not reported  
Date Prelim Site Assmnt Workplan Submitted: Not reported



Map ID  
Direction  
Distance  
Elevation

MAP FINDINGS

Site

Database(s)

EDR ID Number  
EPA ID Number

**MERCER PROCESSING (Continued)**

**S106235059**

Date Preliminary Site Assessment Began: Not reported  
Date Pollution Characterization Began: Not reported  
Date Remediation Plan Submitted: Not reported  
Date Remedial Action Underway: Not reported  
Date Post Remedial Action Monitoring Began: Not reported

ENF:

Region: 2  
Facility Id: 242738  
Agency Name: El Camino Center - WSJ Property  
Place Type: Facility  
Place Subtype: Not reported  
Facility Type: Industrial  
Agency Type: Privately-Owned Business  
# Of Agencies: 1  
Place Latitude: 37.422535000000  
Place Longitude: -122.137247  
SIC Code 1: Not reported  
SIC Desc 1: Not reported  
SIC Code 2: Not reported  
SIC Desc 2: Not reported  
SIC Code 3: Not reported  
SIC Desc 3: Not reported  
NAICS Code 1: Not reported  
NAICS Desc 1: Not reported  
NAICS Code 2: Not reported  
NAICS Desc 2: Not reported  
NAICS Code 3: Not reported  
NAICS Desc 3: Not reported  
# Of Places: 1  
Source Of Facility: Reg Meas  
Design Flow: Not reported  
Threat To Water Quality: Not reported  
Complexity: Not reported  
Pretreatment: Not reported  
Facility Waste Type: Not reported  
Facility Waste Type 2: Not reported  
Facility Waste Type 3: Not reported  
Facility Waste Type 4: Not reported  
Program: UNREGS  
Program Category1: UNREGS  
Program Category2: Not reported  
# Of Programs: 1  
WDID: 2 43S0965  
Reg Measure Id: 170035  
Reg Measure Type: Unregulated  
Region: 2  
Order #: Not reported  
Npdes# CA#: Not reported  
Major-Minor: Not reported  
Npdes Type: Not reported  
Reclamation: Not reported  
Dredge Fill Fee: Not reported  
301H: Not reported  
Application Fee Amt Received: Not reported  
Status: Never Active  
Status Date: 02/21/2013

Map ID  
Direction  
Distance  
Elevation

MAP FINDINGS

Site

Database(s)

EDR ID Number  
EPA ID Number

**MERCER PROCESSING (Continued)**

**S106235059**

Effective Date: Not reported  
Expiration/Review Date: Not reported  
Termination Date: Not reported  
WDR Review - Amend: Not reported  
WDR Review - Revise/Renew: Not reported  
WDR Review - Rescind: Not reported  
WDR Review - No Action Required: Not reported  
WDR Review - Pending: Not reported  
WDR Review - Planned: Not reported  
Status Enrollee: N  
Individual/General: I  
Fee Code: Not reported  
Direction/Voice: Passive  
Enforcement Id(EID): 239507  
Region: 2  
Order / Resolution Number: UNKNOWN  
Enforcement Action Type: 13267 Letter  
Effective Date: 05/09/2001  
Adoption/Issuance Date: Not reported  
Achieve Date: Not reported  
Termination Date: Not reported  
ACL Issuance Date: Not reported  
EPL Issuance Date: Not reported  
Status: Active  
Title: Enforcement - 2 43S0965  
Description: Not reported  
Program: UNREGS  
Latest Milestone Completion Date: Not reported  
# Of Programs1: 1  
Total Assessment Amount: 0  
Initial Assessed Amount: 0  
Liability \$ Amount: 0  
Project \$ Amount: 0  
Liability \$ Paid: 0  
Project \$ Completed: 0  
Total \$ Paid/Completed Amount: 0

**CERS TANKS:**

Site ID: 249300  
CERS ID: SL0608568096  
CERS Description: Cleanup Program Site

**Affiliation:**

Affiliation Type Desc: Regional Board Caseworker  
Entity Name: Regional Water Board - SAN FRANCISCO BAY RWQCB (REGION 2)  
Entity Title: Not reported  
Affiliation Address: 1515 CLAY ST SUITE 1400  
Affiliation City: OAKLAND  
Affiliation State: CA  
Affiliation Country: Not reported  
Affiliation Zip: Not reported  
Affiliation Phone: Not reported

MAP FINDINGS

Map ID			EDR ID Number
Direction			EPA ID Number
Distance			
Elevation	Site	Database(s)	

---

<b>I148</b>	<b>PALO ALTO MOBIL</b>	<b>HAZNET</b>	<b>S113032676</b>
<b>Target</b>	<b>2780 EL CAMINO REAL</b>		<b>N/A</b>
<b>Property</b>	<b>PALO ALTO, CA 94306</b>		

**Site 14 of 20 in cluster I**

**Actual:**      HAZNET:  
**35 ft.**

envid:                S113032676  
Year:                    1996  
GEPaid:                CAL000029591  
Contact:                SOLTAN FRED  
Telephone:             4158581422  
Mailing Name:         Not reported  
Mailing Address:      2780 EL CAMINO REAL  
Mailing City,St,Zip:  PALO ALTO, CA 943061712  
Gen County:            Not reported  
TSD EPA ID:            CAD000088252  
TSD County:            Not reported  
Waste Category:      Unspecified oil-containing waste  
Disposal Method:     Transfer Station  
Tons:                    .2293  
Cat Decode:            Not reported  
Method Decode:        Not reported  
Facility County:       Santa Clara

<b>F149</b>	<b>COMCAST</b>	<b>FINDS</b>	<b>1011985716</b>
<b>Target</b>	<b>270 LAMBERT</b>		<b>N/A</b>
<b>Property</b>	<b>PALO ALTO, CA 94306</b>		

**Site 8 of 15 in cluster F**

**Actual:**      FINDS:  
**25 ft.**

Registry ID:                110037988470

Environmental Interest/Information System  
AIR EMISSIONS CLASSIFICATION UNKNOWN

STATE MASTER

[Click this hyperlink](#) while viewing on your computer to access additional FINDS: detail in the EDR Site Report.

<b>K150</b>	<b>AKINS BODY SHOP INC</b>	<b>FINDS</b>	<b>1011986744</b>
<b>Target</b>	<b>2905 EL CAMINO REAL</b>		<b>N/A</b>
<b>Property</b>	<b>PALO ALTO, CA 94306</b>		

**Site 3 of 5 in cluster K**

**Actual:**      FINDS:  
**36 ft.**

Registry ID:                110037993883

Environmental Interest/Information System  
AIR EMISSIONS CLASSIFICATION UNKNOWN

STATE MASTER

Map ID  
Direction  
Distance  
Elevation

MAP FINDINGS

Site

Database(s)

EDR ID Number  
EPA ID Number

**AKINS BODY SHOP INC (Continued)**

**1011986744**

[Click this hyperlink](#) while viewing on your computer to access additional FINDS: detail in the EDR Site Report.

**G151  
Target  
Property**

**SILVA FAMILY INVESTMENTS  
473 ACACIA ST  
PALO ALTO, CA 94306**

**HAZNET S112940189  
N/A**

**Site 10 of 17 in cluster G**

**Actual:  
37 ft.**

HAZNET:  
envid: S112940189  
Year: 2004  
GEPaid: CAC002581726  
Contact: DAVE TARLTON  
Telephone: 6503303600  
Mailing Name: Not reported  
Mailing Address: 955 ALMA ST  
Mailing City,St,Zip: PALO ALTO, CA 94301  
Gen County: Not reported  
TSD EPA ID: CAT080013352  
TSD County: Not reported  
Waste Category: Unspecified oil-containing waste  
Disposal Method: Recycler  
Tons: 2.71  
Cat Decode: Not reported  
Method Decode: Not reported  
Facility County: Santa Clara

envid: S112940189  
Year: 2004  
GEPaid: CAC002581726  
Contact: DAVE TARLTON  
Telephone: 6503303600  
Mailing Name: Not reported  
Mailing Address: 955 ALMA ST  
Mailing City,St,Zip: PALO ALTO, CA 94301  
Gen County: Not reported  
TSD EPA ID: CAT080033681  
TSD County: Not reported  
Waste Category: Other organic solids  
Disposal Method: Disposal, Land Fill  
Tons: 0.47  
Cat Decode: Not reported  
Method Decode: Not reported  
Facility County: Santa Clara

envid: S112940189  
Year: 2004  
GEPaid: CAC002581726  
Contact: DAVE TARLTON  
Telephone: 6503303600  
Mailing Name: Not reported  
Mailing Address: 955 ALMA ST  
Mailing City,St,Zip: PALO ALTO, CA 94301  
Gen County: Not reported  
TSD EPA ID: CAT080033681  
TSD County: Not reported

Map ID  
Direction  
Distance  
Elevation

MAP FINDINGS

Site

Database(s)

EDR ID Number  
EPA ID Number

**SILVA FAMILY INVESTMENTS (Continued)**

**S112940189**

Waste Category: Other inorganic solid waste  
Disposal Method: Disposal, Land Fill  
Tons: 0.15  
Cat Decode: Not reported  
Method Decode: Not reported  
Facility County: Santa Clara

**O152**      **LAWERENCE CABRAL**  
**Target**    **320 LAMBERT**  
**Property** **PALO ALTO, CA 94306**

**HAZNET**    **S112924324**  
**N/A**

**Site 4 of 6 in cluster O**

**Actual:**  
**28 ft.**

HAZNET:  
envid: S112924324  
Year: 2002  
GEPaid: CAC002555684  
Contact: LAWERENCE CABRAL  
Telephone: 6508560926  
Mailing Name: Not reported  
Mailing Address: 3225 ASH ST  
Mailing City,St,Zip: PALO ALTO, CA 940360000  
Gen County: Not reported  
TSD EPA ID: CAD044429835  
TSD County: Not reported  
Waste Category: Hydrocarbon solvents (benzene, hexane, Stoddard, Etc.)  
Disposal Method: Recycler  
Tons: 0.18  
Cat Decode: Not reported  
Method Decode: Not reported  
Facility County: Santa Clara

**J153**      **PALO ALTO NISSAN**  
**Target**    **3001 EL CAMINO REAL**  
**Property** **PALO ALTO, CA 94306**

**LUST**      **S102434944**  
**HIST LUST**    **N/A**  
**HIST CORTESE**  
**CERS**

**Site 6 of 12 in cluster J**

**Actual:**  
**37 ft.**

LUST:  
Lead Agency: SANTA CLARA COUNTY LOP  
Case Type: LUST Cleanup Site  
Geo Track: [http://geotracker.waterboards.ca.gov/profile\\_report.asp?global\\_id=T0608555022](http://geotracker.waterboards.ca.gov/profile_report.asp?global_id=T0608555022)  
Global Id: T0608555022  
Latitude: 37.422164  
Longitude: -122.13977  
Status: Completed - Case Closed  
Status Date: 01/22/1992  
Case Worker: UST  
RB Case Number: Not reported  
Local Agency: SANTA CLARA COUNTY LOP  
File Location: All Files are on GeoTracker or in the Local Agency Database  
Local Case Number: Not reported  
Potential Media Affect: Soil  
Potential Contaminants of Concern: Not reported  
Site History: Not reported

Map ID  
Direction  
Distance  
Elevation

MAP FINDINGS

Site

Database(s)

EDR ID Number  
EPA ID Number

**PALO ALTO NISSAN (Continued)**

**S102434944**

LUST:

Global Id: T0608555022  
Contact Type: Regional Board Caseworker  
Contact Name: Regional Water Board  
Organization Name: SAN FRANCISCO BAY RWQCB (REGION 2)  
Address: 1515 CLAY ST SUITE 1400  
City: OAKLAND  
Email: Not reported  
Phone Number: Not reported

Global Id: T0608555022  
Contact Type: Local Agency Caseworker  
Contact Name: UST CASE WORKER  
Organization Name: SANTA CLARA COUNTY LOP  
Address: 1555 Berger Drive, Suite 300  
City: SAN JOSE  
Email: Not reported  
Phone Number: 4089183400

LUST:

Global Id: T0608555022  
Action Type: RESPONSE  
Date: 07/02/1984  
Action: Other Report / Document

Global Id: T0608555022  
Action Type: ENFORCEMENT  
Date: 01/22/1992  
Action: Closure/No Further Action Letter

Global Id: T0608555022  
Action Type: Other  
Date: 01/01/1990  
Action: Leak Reported

LUST:

Global Id: T0608555022  
Status: Completed - Case Closed  
Status Date: 01/22/1992

Global Id: T0608555022  
Status: Open - Case Begin Date  
Status Date: 01/01/1990

LUST REG 2:

Region: 2  
Facility Id: Not reported  
Facility Status: Case Closed  
Case Number: 06S3W12K02f  
How Discovered: Not reported  
Leak Cause: Not reported  
Leak Source: Not reported  
Date Leak Confirmed: Not reported  
Oversight Program: LUST

Map ID  
Direction  
Distance  
Elevation

MAP FINDINGS

Site

Database(s)

EDR ID Number  
EPA ID Number

**PALO ALTO NISSAN (Continued)**

**S102434944**

Prelim. Site Assessment Workplan Submitted: Not reported  
Preliminary Site Assessment Began: Not reported  
Pollution Characterization Began: Not reported  
Pollution Remediation Plan Submitted: Not reported  
Date Remediation Action Underway: Not reported  
Date Post Remedial Action Monitoring Began: Not reported

**LUST SANTA CLARA:**

Region: SANTA CLARA  
SCVWD ID: 06S3W12K02F  
Date Closed: 01/22/1992  
EDR Link ID: 06S3W12K02F

**HIST LUST SANTA CLARA:**

Region: SANTA CLARA  
Region Code: 2  
SCVWD ID: 06S3W12K02  
Oversite Agency: SCVWD  
Date Listed: 1991-01-01 00:00:00  
Closed Date: 1992-01-22 00:00:00

**HIST CORTESE:**

Region: CORTESE  
Facility County Code: 43  
Reg By: LTNKA  
Reg Id: 43-1031

**CERS TANKS:**

Site ID: 258703  
CERS ID: T0608555022  
CERS Description: Leaking Underground Storage Tank Cleanup Site

**Affiliation:**

Affiliation Type Desc: Local Agency Caseworker  
Entity Name: UST CASE WORKER - SANTA CLARA COUNTY LOP  
Entity Title: Not reported  
Affiliation Address: 1555 Berger Drive, Suite 300  
Affiliation City: SAN JOSE  
Affiliation State: CA  
Affiliation Country: Not reported  
Affiliation Zip: Not reported  
Affiliation Phone: 4089183400

Affiliation Type Desc: Regional Board Caseworker  
Entity Name: Regional Water Board - SAN FRANCISCO BAY RWQCB (REGION 2)  
Entity Title: Not reported  
Affiliation Address: 1515 CLAY ST SUITE 1400  
Affiliation City: OAKLAND  
Affiliation State: CA  
Affiliation Country: Not reported  
Affiliation Zip: Not reported  
Affiliation Phone: Not reported

MAP FINDINGS

Map ID  
Direction  
Distance  
Elevation

Site

Database(s)

EDR ID Number  
EPA ID Number

**F154**      **STANFORD ARCO AUTO CARE**  
**Target**    **290 LAMBERT AV**  
**Property**   **PALO ALTO, CA 94305**

**FINDS**    **1023240118**  
              **N/A**

**Site 9 of 15 in cluster F**

**Actual:**  
**25 ft.**

FINDS:  
  
Registry ID:                    110065279200  
  
Environmental Interest/Information System  
STATE MASTER

[Click this hyperlink](#) while viewing on your computer to access  
additional FINDS: detail in the EDR Site Report.

**B155**      **PARK AVENUE MOTORS**  
**Target**    **3290 PARK BLVD**  
**Property**   **PALO ALTO, CA 94306**

**SWEEPS UST**    **1000265922**  
**HIST UST**        **CAD063548655**  
**CA FID UST**  
**RCRA NonGen / NLR**  
**CUPA Listings**  
**HAZNET**

**Site 8 of 14 in cluster B**

**Actual:**  
**24 ft.**

SWEEPS UST:  
Status:                    Active  
Comp Number:            59666  
Number:                    9  
Board Of Equalization: 44-026129  
Referral Date:            07-01-85  
Action Date:              Not reported  
Created Date:             02-29-88  
Owner Tank Id:            1  
SWRCB Tank Id:          43-006-059666-000001  
Tank Status:              A  
Capacity:                  500  
Active Date:               07-01-85  
Tank Use:                  OIL  
STG:                        W  
Content:                    WASTE OIL  
Number Of Tanks:        1

HIST UST:  
File Number:              000206DF  
URL:                        <http://geotracker.waterboards.ca.gov/ustpdfs/pdf/000206DF.pdf>  
Region:                     STATE  
Facility ID:                00000059666  
Facility Type:              Other  
Other Type:                AUTO DEALER  
Contact Name:              KARL VAN KEMPEN  
Telephone:                 4154940311  
Owner Name:                PARKE AVENUE MOTORS  
Owner Address:             3290 PARK BLVD.  
Owner City,St,Zip:        PALO ALTO, CA 94306  
Total Tanks:                0001  
  
Tank Num:                  001  
Container Num:             1  
Year Installed:             1973



Map ID  
Direction  
Distance  
Elevation

MAP FINDINGS

Site

Database(s)

EDR ID Number  
EPA ID Number

**PARK AVENUE MOTORS (Continued)**

**1000265922**

Tank Capacity: 00000500  
Tank Used for: WASTE  
Type of Fuel: WASTE OIL  
Container Construction Thickness: Not reported  
Leak Detection: None

[Click here for Geo Tracker PDF:](#)

**CA FID UST:**

Facility ID: 43002979  
Regulated By: UTNKA  
Regulated ID: 00059666  
Cortese Code: Not reported  
SIC Code: Not reported  
Facility Phone: 4154940311  
Mail To: Not reported  
Mailing Address: 3290 PARK BLVD  
Mailing Address 2: Not reported  
Mailing City,St,Zip: PALO ALTO 94306  
Contact: Not reported  
Contact Phone: Not reported  
DUNs Number: Not reported  
NPDES Number: Not reported  
EPA ID: Not reported  
Comments: Not reported  
Status: Active

**RCRA NonGen / NLR:**

Date form received by agency: 04/13/1999  
Facility name: PARK AVENUE MOTORS  
Facility address: 3290 PARK BLVD  
PALO ALTO, CA 94306  
EPA ID: CAD063548655  
Contact: KEVIN HAGAR  
Contact address: 4500 STEVENS CREEK BLVD  
SAN JOSE, CA 95129  
Contact country: US  
Contact telephone: 408-497-6087  
Contact email: Not reported  
EPA Region: 09  
Classification: Non-Generator  
Description: Handler: Non-Generators do not presently generate hazardous waste

**Owner/Operator Summary:**

Owner/operator name: NOT REQUIRED  
Owner/operator address: NOT REQUIRED  
NOT REQUIRED, ME 99999  
Owner/operator country: Not reported  
Owner/operator telephone: 415-555-1212  
Owner/operator email: Not reported  
Owner/operator fax: Not reported  
Owner/operator extension: Not reported  
Legal status: Private  
Owner/Operator Type: Operator  
Owner/Op start date: Not reported  
Owner/Op end date: Not reported

Map ID  
Direction  
Distance  
Elevation

MAP FINDINGS

Site

Database(s)

EDR ID Number  
EPA ID Number

**PARK AVENUE MOTORS (Continued)**

**1000265922**

Owner/operator name: KARL VAN KEMPER  
Owner/operator address: NOT REQUIRED  
NOT REQUIRED, ME 99999  
Owner/operator country: Not reported  
Owner/operator telephone: 415-555-1212  
Owner/operator email: Not reported  
Owner/operator fax: Not reported  
Owner/operator extension: Not reported  
Legal status: Private  
Owner/Operator Type: Owner  
Owner/Op start date: Not reported  
Owner/Op end date: Not reported

Handler Activities Summary:

U.S. importer of hazardous waste: No  
Mixed waste (haz. and radioactive): No  
Recycler of hazardous waste: No  
Transporter of hazardous waste: No  
Treater, storer or disposer of HW: No  
Underground injection activity: No  
On-site burner exemption: No  
Furnace exemption: No  
Used oil fuel burner: No  
Used oil processor: No  
User oil refiner: No  
Used oil fuel marketer to burner: No  
Used oil Specification marketer: No  
Used oil transfer facility: No  
Used oil transporter: No

Historical Generators:

Date form received by agency: 09/01/1996  
Site name: PARK AVENUE MOTORS  
Classification: Small Quantity Generator

Violation Status: No violations found

CUPA SANTA CLARA:

Region: SANTA CLARA  
PE#: 2205  
Program Description: GENERATES 100 KG YR TO <5 TONS/YR  
Latitude: 37.42368  
Longitude: -122.13480  
Record ID: PR0426920  
Facility ID: FA0284292

HAZNET:

envid: 1000265922  
Year: 2016  
GEPaid: CAL000400217  
Contact: SHARON RUPP  
Telephone: 6502699654  
Mailing Name: Not reported  
Mailing Address: 3290 PARK BLVD  
Mailing City, St, Zip: PALO ALTO, CA 943060000  
Gen County: Santa Clara

Map ID  
Direction  
Distance  
Elevation

MAP FINDINGS

Site

Database(s)

EDR ID Number  
EPA ID Number

**PARK AVENUE MOTORS (Continued)**

**1000265922**

TSD EPA ID: CAD008252405  
TSD County: Los Angeles  
Waste Category: Aqueous solution with total organic residues 10 percent or more  
Disposal Method: Fuel Blending Prior To Energy Recovery At Another Site  
Tons: 0.834  
Cat Decode: Aqueous solution with total organic residues 10 percent or more  
Method Decode: Fuel Blending Prior To Energy Recovery At Another Site  
Facility County: Santa Clara

envid: 1000265922  
Year: 2016  
GEPaid: CAL000400217  
Contact: SHARON RUPP  
Telephone: 6502699654  
Mailing Name: Not reported  
Mailing Address: 3290 PARK BLVD  
Mailing City,St,Zip: PALO ALTO, CA 943060000  
Gen County: Santa Clara  
TSD EPA ID: CAD008252405  
TSD County: Los Angeles  
Waste Category: Unspecified solvent mixture  
Disposal Method: Fuel Blending Prior To Energy Recovery At Another Site  
Tons: 0.216  
Cat Decode: Unspecified solvent mixture  
Method Decode: Fuel Blending Prior To Energy Recovery At Another Site  
Facility County: Santa Clara

envid: 1000265922  
Year: 2015  
GEPaid: CAL000400217  
Contact: SHARON RUPP  
Telephone: 6502699654  
Mailing Name: Not reported  
Mailing Address: 3290 PARK BLVD  
Mailing City,St,Zip: PALO ALTO, CA 943060000  
Gen County: Santa Clara  
TSD EPA ID: CAD008252405  
TSD County: Los Angeles  
Waste Category: Unspecified solvent mixture  
Disposal Method: Fuel Blending Prior To Energy Recovery At Another Site  
Tons: 0.108  
Cat Decode: Not reported  
Method Decode: Not reported  
Facility County: Santa Clara

envid: 1000265922  
Year: 2008  
GEPaid: CAD063548655  
Contact: STEVE KIRKSEY  
Telephone: 6504940311  
Mailing Name: Not reported  
Mailing Address: 3290 PARK BLVD  
Mailing City,St,Zip: PALO ALTO, CA 943062234  
Gen County: Not reported  
TSD EPA ID: CAD093459485  
TSD County: Not reported  
Waste Category: Unspecified solvent mixture

Map ID  
Direction  
Distance  
Elevation

MAP FINDINGS

Site

Database(s)

EDR ID Number  
EPA ID Number

**PARK AVENUE MOTORS (Continued)**

**1000265922**

Disposal Method: Not reported  
Tons: 0.0216  
Cat Decode: Not reported  
Method Decode: Not reported  
Facility County: Santa Clara  
  
envid: 1000265922  
Year: 2000  
GEPaid: CAD063548655  
Contact: STEVE KIRKSEY  
Telephone: 6504940311  
Mailing Name: Not reported  
Mailing Address: 3290 PARK BLVD  
Mailing City,St,Zip: PALO ALTO, CA 943062234  
Gen County: Not reported  
TSD EPA ID: CAL000161743  
TSD County: Not reported  
Waste Category: Aqueous solution with total organic residues less than 10 percent  
Disposal Method: Recycler  
Tons: 2.85  
Cat Decode: Not reported  
Method Decode: Not reported  
Facility County: Santa Clara

[Click this hyperlink](#) while viewing on your computer to access 18 additional CA\_HAZNET: record(s) in the EDR Site Report.

**B156** **PARK AVENUE MOTORS**  
**Target** **3290 PARK BLVD**  
**Property** **PALO ALTO, CA 94306**

**FINDS** **1016187468**  
**ECHO** **N/A**

**Site 9 of 14 in cluster B**

**Actual:**  
**24 ft.**

FINDS:

Registry ID: 110002653539

Environmental Interest/Information System

California Hazardous Waste Tracking System - Datamart (HWTS-DATAMART) provides California with information on hazardous waste shipments for generators, transporters, and treatment, storage, and disposal facilities.

RCRAInfo is a national information system that supports the Resource Conservation and Recovery Act (RCRA) program through the tracking of events and activities related to facilities that generate, transport, and treat, store, or dispose of hazardous waste. RCRAInfo allows RCRA program staff to track the notification, permit, compliance, and corrective action activities required under RCRA.

STATE MASTER

[Click this hyperlink](#) while viewing on your computer to access additional FINDS: detail in the EDR Site Report.

ECHO:

Map ID  
 Direction  
 Distance  
 Elevation

MAP FINDINGS

Site \_\_\_\_\_ Database(s) \_\_\_\_\_ EDR ID Number  
 EPA ID Number

**PARK AVENUE MOTORS (Continued)**

**1016187468**

Envid: 1016187468  
 Registry ID: 110002653539  
 DFR URL: <http://echo.epa.gov/detailed-facility-report?fid=110002653539>

**G157**  
**Target**  
**Property**

**CARMEAN TRUST**  
**411 ACACIA AVE**  
**PALO ALTO, CA 94306**

**FINDS 1023222558**  
**N/A**

**Site 11 of 17 in cluster G**

**Actual:**  
**35 ft.**

**FINDS:**  
 Registry ID: 110065090038  
 Environmental Interest/Information System  
 STATE MASTER

[Click this hyperlink](#) while viewing on your computer to access additional FINDS: detail in the EDR Site Report.

**H158**  
**Target**  
**Property**

**DURA-BOND BEARING CO.**  
**3201 ASH ST**  
**PALO ALTO, CA**

**RGA LUST S114612365**  
**N/A**

**Site 10 of 17 in cluster H**

**Actual:**  
**31 ft.**

**RGA LUST:**

1996	DURA-BOND BEARING CO.	3201 ASH ST
1995	DURA-BOND BEARING CO.	3201 ASH ST
1994	DURA-BOND BEARING CO.	3201 ASH ST
1993	DURA-BOND BEARING CO.	3201 ASH ST
1992	DURA-BOND BEARING CO.	3201 ASH ST

**H159**  
**Target**  
**Property**

**DURA BOND**  
**3201 ASH ST**  
**PALO ALTO, CA 94306**

**LUST 1000143482**  
**CPS-SLIC N/A**  
**HIST LUST**  
**NON-CASE INFO**

**Site 11 of 17 in cluster H**

**Actual:**  
**31 ft.**

**LUST REG 2:**

Region:	2
Facility Id:	Not reported
Facility Status:	Case Closed
Case Number:	06S3W12J01f
How Discovered:	Not reported
Leak Cause:	Not reported
Leak Source:	Not reported
Date Leak Confirmed:	Not reported
Oversight Program:	LUST
Prelim. Site Assesment Wokplan Submitted:	Not reported
Preliminary Site Assesment Began:	7/27/1984
Pollution Characterization Began:	11/22/1985
Pollution Remediation Plan Submitted:	Not reported
Date Remediation Action Underway:	Not reported

Map ID  
Direction  
Distance  
Elevation

MAP FINDINGS

Site

Database(s)

EDR ID Number  
EPA ID Number

**DURA BOND (Continued)**

**1000143482**

Date Post Remedial Action Monitoring Began: Not reported

SLIC REG 2:

Region: 2  
Facility ID: 43S0025  
Facility Status: Preliminary site assessment underway  
Date Closed: Not reported  
Local Case #: Not reported  
How Discovered: Tank Closure  
Leak Cause: UNK  
Leak Source: UNK  
Date Confirmed: Not reported  
Date Prelim Site Assmnt Workplan Submitted: Not reported  
Date Preliminary Site Assessment Began: 3/18/1999  
Date Pollution Characterization Began: Not reported  
Date Remediation Plan Submitted: Not reported  
Date Remedial Action Underway: Not reported  
Date Post Remedial Action Monitoring Began: Not reported

HIST LUST SANTA CLARA:

Region: SANTA CLARA  
Region Code: 2  
SCVWD ID: 06S3W12J01  
Oversite Agency: SCVWD  
Date Listed: 1989-01-01 00:00:00  
Closed Date: 1999-01-19 00:00:00

NON-CASE INFO:

Global ID: T0608591604  
Case Type: Non-Case Information  
Status: Informational Item  
Status Date: 04/17/2009  
Lead Agency: SANTA CLARA COUNTY LOP  
Case Worker: AC  
Local Agency: SANTA CLARA COUNTY LOP  
RB Case Number: Not reported  
Loc Case Number: Not reported  
File Location: Not reported  
Potential Contaminants of Concern: \* Solvents  
Potential Media Affected: Other Groundwater (uses other than drinking water)  
Site History: Old correspondence folder 2189.8147 has sent to the County as they are the Lead Agency  
Begin Date: 1981-02-28 00:00:00  
How Discovered: Tank Closure  
How Discovered Description: Not reported  
Stop Method: Not reported  
Stop Description: Not reported  
Latitude: 37.422631  
Longitude: -122.136849  
Geotracker: [http://geotracker.waterboards.ca.gov/profile\\_report.asp?global\\_id=T0608591604](http://geotracker.waterboards.ca.gov/profile_report.asp?global_id=T0608591604)

Map ID  
Direction  
Distance  
Elevation

MAP FINDINGS

Site

Database(s)

EDR ID Number  
EPA ID Number

**H160**      **DURA-BOND BEARING COMPANY**  
**Target**    **395 PORTAGE**  
**Property**   **PALO ALTO, CA 94306**

**RCRA-SQG**    **1000143481**  
**ENVIROSTOR**   **CAD063553630**  
**SWEEPS UST**  
**HIST UST**  
**CA FID UST**  
**FINDS**  
**ECHO**

**Site 12 of 17 in cluster H**

**Actual:**  
**33 ft.**

**RCRA-SQG:**

Date form received by agency: 09/01/1996  
Facility name: DURA-BOND BEARING COMPANY  
Facility address: 395 PORTAGE  
PALO ALTO, CA 94306  
EPA ID: CAD063553630  
Mailing address: P.O. BOX ELEVEN THOUSAND EIGHT  
PALO ALTO, CA 94306  
Contact: Not reported  
Contact address: Not reported  
Not reported  
Contact country: US  
Contact telephone: Not reported  
Contact email: Not reported  
EPA Region: 09  
Land type: Facility is not located on Indian land. Additional information is not known.  
Classification: Small Small Quantity Generator  
Description: Handler: generates more than 100 and less than 1000 kg of hazardous waste during any calendar month and accumulates less than 6000 kg of hazardous waste at any time; or generates 100 kg or less of hazardous waste during any calendar month, and accumulates more than 1000 kg of hazardous waste at any time

**Owner/Operator Summary:**

Owner/operator name: MCQUAY-NORRIS INC.  
Owner/operator address: 2320 MARCONI AVENUE  
ST. LOUIS, MO 63110  
Owner/operator country: Not reported  
Owner/operator telephone: 314-776-4800  
Owner/operator email: Not reported  
Owner/operator fax: Not reported  
Owner/operator extension: Not reported  
Legal status: Private  
Owner/Operator Type: Owner  
Owner/Op start date: Not reported  
Owner/Op end date: Not reported  
Owner/operator name: DURA-BOND BEARING COMPANY  
Owner/operator address: P.O. BOX 11085  
CITY NOT REPORTED, CA 99999  
Owner/operator country: Not reported  
Owner/operator telephone: 415-493-6546  
Owner/operator email: Not reported  
Owner/operator fax: Not reported  
Owner/operator extension: Not reported  
Legal status: Private  
Owner/Operator Type: Operator  
Owner/Op start date: Not reported  
Owner/Op end date: Not reported

Map ID  
Direction  
Distance  
Elevation

MAP FINDINGS

Site

Database(s)

EDR ID Number  
EPA ID Number

**DURA-BOND BEARING COMPANY (Continued)**

**1000143481**

Handler Activities Summary:

U.S. importer of hazardous waste: No  
Mixed waste (haz. and radioactive): No  
Recycler of hazardous waste: No  
Transporter of hazardous waste: No  
Treater, storer or disposer of HW: No  
Underground injection activity: No  
On-site burner exemption: No  
Furnace exemption: No  
Used oil fuel burner: No  
Used oil processor: No  
User oil refiner: No  
Used oil fuel marketer to burner: No  
Used oil Specification marketer: No  
Used oil transfer facility: No  
Used oil transporter: No

Historical Generators:

Date form received by agency: 08/18/1980  
Site name: DURA-BOND BEARING COMPANY  
Classification: Large Quantity Generator  
  
Violation Status: No violations found

Evaluation Action Summary:

Evaluation date: 07/16/1985  
Evaluation: FINANCIAL RECORD REVIEW  
Area of violation: Not reported  
Date achieved compliance: Not reported  
Evaluation lead agency: State

ENVIROSTOR:

Facility ID: 43370006  
Status: Refer: RWQCB  
Status Date: 11/15/1993  
Site Code: Not reported  
Site Type: Historical  
Site Type Detailed: \* Historical  
Acres: Not reported  
NPL: NO  
Regulatory Agencies: NONE SPECIFIED  
Lead Agency: NONE SPECIFIED  
Program Manager: Not reported  
Supervisor: Referred - Not Assigned  
Division Branch: Cleanup Berkeley  
Assembly: 24  
Senate: 13  
Special Program: \* Site Char & Assess Grant (CERCLA 104)  
Restricted Use: NO  
Site Mgmt Req: NONE SPECIFIED  
Funding: Not reported  
Latitude: 37.42239  
Longitude: -122.1373  
APN: NONE SPECIFIED  
Past Use: NONE SPECIFIED  
Potential COC: \* HYDROCARBON SOLVENTS \* Metals - Other Inorganic Solid Waste \*



Map ID  
Direction  
Distance  
Elevation

MAP FINDINGS

Site

Database(s)

EDR ID Number  
EPA ID Number

**DURA-BOND BEARING COMPANY (Continued)**

**1000143481**

AQUEOUS SOLUTION WITH METALS \* ACID SOLUTION WITHOUT METALS \* WASTE  
OIL & MIXED OIL \* ALKALINE SOLUTION 2<PH<12.5, WITH METALS Arsenic  
Lead Cadmium and compounds Chromium VI

Confirmed COC: NONE SPECIFIED  
Potential Description: NONE SPECIFIED  
Alias Name: CAD063553630  
Alias Type: EPA Identification Number  
Alias Name: 110002653557  
Alias Type: EPA (FRS #)  
Alias Name: 43370006  
Alias Type: Envirostor ID Number

Completed Info:

Completed Area Name: PROJECT WIDE  
Completed Sub Area Name: Not reported  
Completed Document Type: De-Certification  
Completed Date: 11/15/1993  
Comments: In September 1992; closure of surface impoundments and 100 cubic yards of contaminated soil were removed. In December 1983; company closed a water treatment system which the Department of Toxic Substances Control approved and 28 cubic yards of soil were removed and disposed of during the closure of the water treatment system. Dura Bond has been working with RWQCB concerning fuel spills and some groundwater contamination problems from an off-site source since 1984. Therefore, the site has been "decertified" and the previous cert is considered a removal action. The status of the site shows as referred to the RWQCB.

Completed Area Name: PROJECT WIDE  
Completed Sub Area Name: Not reported  
Completed Document Type: Certification  
Completed Date: 01/01/1983  
Comments: Not reported

Completed Area Name: PROJECT WIDE  
Completed Sub Area Name: Not reported  
Completed Document Type: Removal Action Completion Report  
Completed Date: 09/30/1992  
Comments: Not reported

Completed Area Name: PROJECT WIDE  
Completed Sub Area Name: Not reported  
Completed Document Type: Site Screening  
Completed Date: 06/11/1987  
Comments: Self-Monitoring: Four wells are tested semi-annually for RWQCB. Site Screening Done: Dura Bond Bearing Company consists of two facilities; 370 Portage Avenue - mfg, and 3201 Ash St - administrative.

Completed Area Name: PROJECT WIDE  
Completed Sub Area Name: Not reported  
Completed Document Type: Removal Action Completion Report  
Completed Date: 12/30/1983  
Comments: Not reported

Future Area Name: Not reported  
Future Sub Area Name: Not reported  
Future Document Type: Not reported  
Future Due Date: Not reported

Map ID  
Direction  
Distance  
Elevation

MAP FINDINGS

Site

Database(s)

EDR ID Number  
EPA ID Number

**DURA-BOND BEARING COMPANY (Continued)**

**1000143481**

Schedule Area Name: Not reported  
Schedule Sub Area Name: Not reported  
Schedule Document Type: Not reported  
Schedule Due Date: Not reported  
Schedule Revised Date: Not reported

**SWEEPS UST:**

Status: Active  
Comp Number: 1428  
Number: 9  
Board Of Equalization: 44-026035  
Referral Date: 07-01-85  
Action Date: Not reported  
Created Date: 02-29-88  
Owner Tank Id: 1  
SWRCB Tank Id: 43-006-001428-000001  
Tank Status: A  
Capacity: 1000  
Active Date: 07-01-85  
Tank Use: UNKNOWN  
STG: P  
Content: Not reported  
Number Of Tanks: 3

Status: Active  
Comp Number: 1428  
Number: 9  
Board Of Equalization: 44-026035  
Referral Date: 07-01-85  
Action Date: Not reported  
Created Date: 02-29-88  
Owner Tank Id: 2  
SWRCB Tank Id: 43-006-001428-000002  
Tank Status: A  
Capacity: 500  
Active Date: 07-01-85  
Tank Use: M.V. FUEL  
STG: P  
Content: REG UNLEADED  
Number Of Tanks: Not reported

Status: Active  
Comp Number: 1428  
Number: 9  
Board Of Equalization: 44-026035  
Referral Date: 07-01-85  
Action Date: Not reported  
Created Date: 02-29-88  
Owner Tank Id: 3  
SWRCB Tank Id: 43-006-001428-000003  
Tank Status: A  
Capacity: 5000  
Active Date: 07-01-85  
Tank Use: UNKNOWN  
STG: W  
Content: Not reported  
Number Of Tanks: Not reported

Map ID  
Direction  
Distance  
Elevation

MAP FINDINGS

Site

Database(s)

EDR ID Number  
EPA ID Number

**DURA-BOND BEARING COMPANY (Continued)**

**1000143481**

HIST UST:

File Number: 0002090C  
URL: <http://geotracker.waterboards.ca.gov/ustpdfs/pdf/0002090C.pdf>  
Region: STATE  
Facility ID: 00000001428  
Facility Type: Other  
Other Type: MANUFACTURING  
Contact Name: JOHN A. MANGAN,JR., MFG. MANAG  
Telephone: 4154936546  
Owner Name: SKF INDUSTRIES, INC.  
Owner Address: 1100 FIRST AVENUE  
Owner City,St,Zip: KING OF PRUSSIA, PA 19406  
Total Tanks: 0005

Tank Num: 001  
Container Num: 1  
Year Installed: 1960  
Tank Capacity: 00001000  
Tank Used for: PRODUCT  
Type of Fuel: Not reported  
Container Construction Thickness: Not reported  
Leak Detection: Groundwater Monitoring Well

Tank Num: 002  
Container Num: 2  
Year Installed: 1960  
Tank Capacity: 00000500  
Tank Used for: PRODUCT  
Type of Fuel: UNLEADED  
Container Construction Thickness: Not reported  
Leak Detection: Groundwater Monitoring Well

Tank Num: 003  
Container Num: 3  
Year Installed: 1981  
Tank Capacity: 00005000  
Tank Used for: WASTE  
Type of Fuel: Not reported  
Container Construction Thickness: 1/4  
Leak Detection: Groundwater Monitoring Well

Tank Num: 004  
Container Num: 4  
Year Installed: 1982  
Tank Capacity: 00000374  
Tank Used for: WASTE  
Type of Fuel: Not reported  
Container Construction Thickness: 1/4  
Leak Detection: 10

Tank Num: 005  
Container Num: 5  
Year Installed: 1983  
Tank Capacity: 00000224  
Tank Used for: WASTE  
Type of Fuel: Not reported  
Container Construction Thickness: 1/4

Map ID  
Direction  
Distance  
Elevation

MAP FINDINGS

Site

Database(s)

EDR ID Number  
EPA ID Number

**DURA-BOND BEARING COMPANY (Continued)**

**1000143481**

Leak Detection: 10

Click here for Geo Tracker PDF:

CA FID UST:

Facility ID: 43006527  
Regulated By: UTNKA  
Regulated ID: 00001428  
Cortese Code: Not reported  
SIC Code: Not reported  
Facility Phone: 4154936546  
Mail To: Not reported  
Mailing Address: P O BOX  
Mailing Address 2: Not reported  
Mailing City,St,Zip: PALO ALTO 94306  
Contact: Not reported  
Contact Phone: Not reported  
DUNS Number: Not reported  
NPDES Number: Not reported  
EPA ID: Not reported  
Comments: Not reported  
Status: Active

FINDS:

Registry ID: 110002653557

Environmental Interest/Information System

RCRAInfo is a national information system that supports the Resource Conservation and Recovery Act (RCRA) program through the tracking of events and activities related to facilities that generate, transport, and treat, store, or dispose of hazardous waste. RCRAInfo allows RCRA program staff to track the notification, permit, compliance, and corrective action activities required under RCRA.

[Click this hyperlink](#) while viewing on your computer to access additional FINDS: detail in the EDR Site Report.

ECHO:

Envid: 1000143481  
Registry ID: 110002653557  
DFR URL: <http://echo.epa.gov/detailed-facility-report?fid=110002653557>

**G161  
Target  
Property**

**CARMEAN TRUST  
411 ACACIA AVE  
PALO ALTO, CA**

**RGA LUST S114592710  
N/A**

**Site 12 of 17 in cluster G**

**Actual:  
35 ft.**

RGA LUST:  
2012 CARMEAN TRUST 411 ACACIA AVE  
2011 CARMEAN TRUST 411 ACACIA AVE  
2010 CARMEAN TRUST 411 ACACIA AVE  
2009 CARMEAN TRUST 411 ACACIA AVE  
2008 CARMEAN TRUST 411 ACACIA AVE

Map ID  
Direction  
Distance  
Elevation

MAP FINDINGS

Site

Database(s)

EDR ID Number  
EPA ID Number

**CARMEAN TRUST (Continued)**

**S114592710**

2007	CARMEAN TRUST	411 ACACIA AVE
2006	CARMEAN TRUST	411 ACACIA AVE
2005	CARMEAN TRUST	411 ACACIA AVE
2003	CARMEAN TRUST	411 ACACIA AVE
2002	CARMEAN TRUST	411 ACACIA AVE
2001	CARMEAN TRUST	411 ACACIA AVE
2000	CARMEAN TRUST	411 ACACIA AVE
1998	CARMEAN TRUST	411 ACACIA AVE
1997	CARMEAN TRUST	411 ACACIA AVE
1996	CARMEAN TRUST	411 ACACIA AVE
1995	CARMEAN TRUST	411 ACACIA AVE
1994	CARMEAN TRUST	411 ACACIA AVE

**O162**      **SAY RAY**  
**Target**    **3251 ASH ST**  
**Property**   **PALO ALTO, CA 94306**

**RCRA-SQG**    **1000596061**  
**FINDS**        **CAD983600206**  
**ECHO**  
**CUPA Listings**  
**HAZNET**  
**CERS HAZ WASTE**  
**CERS**

**Site 5 of 6 in cluster O**

**Actual:**  
**32 ft.**

**RCRA-SQG:**

Date form received by agency: 08/05/1991  
Facility name: SAY RAY  
Facility address: 3251 ASH ST  
PALO ALTO, CA 94306  
EPA ID: CAD983600206  
Contact: MERYL LONGANECKER  
Contact address: 3251 ASH ST  
PALO ALTO, CA 94306  
Contact country: US  
Contact telephone: 415-493-8480  
Contact email: Not reported  
EPA Region: 09  
Classification: Small Small Quantity Generator  
Description: Handler: generates more than 100 and less than 1000 kg of hazardous waste during any calendar month and accumulates less than 6000 kg of hazardous waste at any time; or generates 100 kg or less of hazardous waste during any calendar month, and accumulates more than 1000 kg of hazardous waste at any time

**Owner/Operator Summary:**

Owner/operator name: M LOGANECKER  
Owner/operator address: 3251 ASH ST  
PALO ALTO, CA 94306  
Owner/operator country: Not reported  
Owner/operator telephone: 415-493-8480  
Owner/operator email: Not reported  
Owner/operator fax: Not reported  
Owner/operator extension: Not reported  
Legal status: Private  
Owner/Operator Type: Owner  
Owner/Op start date: Not reported  
Owner/Op end date: Not reported

**Handler Activities Summary:**

U.S. importer of hazardous waste: No

Map ID  
Direction  
Distance  
Elevation

MAP FINDINGS

Site

Database(s)

EDR ID Number  
EPA ID Number

**SAY RAY (Continued)**

**1000596061**

Mixed waste (haz. and radioactive): No  
Recycler of hazardous waste: No  
Transporter of hazardous waste: No  
Treater, storer or disposer of HW: No  
Underground injection activity: No  
On-site burner exemption: No  
Furnace exemption: No  
Used oil fuel burner: No  
Used oil processor: No  
User oil refiner: No  
Used oil fuel marketer to burner: No  
Used oil Specification marketer: No  
Used oil transfer facility: No  
Used oil transporter: No

Violation Status: No violations found

**FINDS:**

Registry ID: 110002856963

**Environmental Interest/Information System**

California Hazardous Waste Tracking System - Datamart (HWTS-DATAMART) provides California with information on hazardous waste shipments for generators, transporters, and treatment, storage, and disposal facilities.

RCRAInfo is a national information system that supports the Resource Conservation and Recovery Act (RCRA) program through the tracking of events and activities related to facilities that generate, transport, and treat, store, or dispose of hazardous waste. RCRAInfo allows RCRA program staff to track the notification, permit, compliance, and corrective action activities required under RCRA.

**STATE MASTER**

[Click this hyperlink](#) while viewing on your computer to access additional FINDS: detail in the EDR Site Report.

**ECHO:**

Envid: 1000596061  
Registry ID: 110002856963  
DFR URL: <http://echo.epa.gov/detailed-facility-report?fid=110002856963>

**CUPA SANTA CLARA:**

Region: SANTA CLARA  
PE#: 2205  
Program Description: GENERATES 100 KG YR TO <5 TONS/YR  
Latitude: 37.42239  
Longitude: -122.13642  
Record ID: PR0313295  
Facility ID: FA0204647

**HAZNET:**

envid: 1000596061

Map ID  
Direction  
Distance  
Elevation

MAP FINDINGS

Site

Database(s)

EDR ID Number  
EPA ID Number

**SAY RAY (Continued)**

**1000596061**

Year: 2016  
GEPaid: CAD983600206  
Contact: PETER LONGANECKER - PRESIDENT  
Telephone: 6504938480  
Mailing Name: Not reported  
Mailing Address: 3251 ASH ST  
Mailing City,St,Zip: PALO ALTO, CA 943062240  
Gen County: Santa Clara  
TSD EPA ID: CAD980887418  
TSD County: Alameda  
Waste Category: Aqueous solution with total organic residues 10 percent or more  
Disposal Method: Storage, Bulking, And/Or Transfer Off Site--No Treatment/Reovery (H010-H129) Or (H131-H135)  
Tons: 0.9591  
Cat Decode: Aqueous solution with total organic residues 10 percent or more  
Method Decode: Storage, Bulking, And/Or Transfer Off Site--No Treatment/Reovery (H010-H129) Or (H131-H135)  
Facility County: Santa Clara

envid: 1000596061  
Year: 2015  
GEPaid: CAD983600206  
Contact: PETER LONGANECKER - PRESIDENT  
Telephone: 6504938480  
Mailing Name: Not reported  
Mailing Address: 3251 ASH ST  
Mailing City,St,Zip: PALO ALTO, CA 943062240  
Gen County: Santa Clara  
TSD EPA ID: CAD980887418  
TSD County: Alameda  
Waste Category: Aqueous solution with total organic residues 10 percent or more  
Disposal Method: Storage, Bulking, And/Or Transfer Off Site--No Treatment/Reovery (H010-H129) Or (H131-H135)  
Tons: 0.5838  
Cat Decode: Not reported  
Method Decode: Not reported  
Facility County: Santa Clara

envid: 1000596061  
Year: 2014  
GEPaid: CAD983600206  
Contact: PETER LONGANECKER - PRESIDENT  
Telephone: 6504938480  
Mailing Name: Not reported  
Mailing Address: 3251 ASH ST  
Mailing City,St,Zip: PALO ALTO, CA 943062240  
Gen County: Santa Clara  
TSD EPA ID: CAD980887418  
TSD County: Alameda  
Waste Category: Aqueous solution with total organic residues 10 percent or more  
Disposal Method: Storage, Bulking, And/Or Transfer Off Site--No Treatment/Reovery (H010-H129) Or (H131-H135)  
Tons: 0.6672  
Cat Decode: Not reported  
Method Decode: Not reported  
Facility County: Santa Clara

Map ID  
Direction  
Distance  
Elevation

MAP FINDINGS

Site

Database(s)

EDR ID Number  
EPA ID Number

**SAY RAY (Continued)**

**1000596061**

envid: 1000596061  
Year: 2010  
GEPaid: CAD983600206  
Contact: PETER LONGANECKER - PRESIDENT  
Telephone: 6504938480  
Mailing Name: Not reported  
Mailing Address: 3251 ASH ST  
Mailing City,St,Zip: PALO ALTO, CA 943062240  
Gen County: Not reported  
TSD EPA ID: CA0000084517  
TSD County: Not reported  
Waste Category: Aqueous solution with total organic residues less than 10 percent  
Disposal Method: Storage, Bulking, And/Or Transfer Off Site--No Treatment/Reovery (H010-H129) Or (H131-H135)  
Tons: 0.189  
Cat Decode: Not reported  
Method Decode: Not reported  
Facility County: Santa Clara

envid: 1000596061  
Year: 2008  
GEPaid: CAD983600206  
Contact: PETER LONGANECKER-TECH  
Telephone: 6504938480  
Mailing Name: Not reported  
Mailing Address: 3251 ASH ST  
Mailing City,St,Zip: PALO ALTO, CA 943062240  
Gen County: Not reported  
TSD EPA ID: CA0000084517  
TSD County: Not reported  
Waste Category: Aqueous solution with total organic residues less than 10 percent  
Disposal Method: Storage, Bulking, And/Or Transfer Off Site--No Treatment/Reovery (H010-H129) Or (H131-H135)  
Tons: 0.4074  
Cat Decode: Not reported  
Method Decode: Not reported  
Facility County: Santa Clara

[Click this hyperlink](#) while viewing on your computer to access 19 additional CA\_HAZNET: record(s) in the EDR Site Report.

CERS HAZ WASTE:  
Site ID: 151336  
CERS ID: 10078270  
CERS Description: Hazardous Waste Generator

Violations:  
Site ID: 151336  
Site Name: SAY RAY FOREIGN AUTO SERVICE  
Violation Date: 03-30-2015  
Citation: 19 CCR 4 2729.2(a)(1) - California Code of Regulations, Title 19, Chapter 4, Section(s) 2729.2(a)(1)  
Violation Description: Owner/Operator failed to complete and/or submit the Business Activities Page and/or Business Owner Operator Identification Page.  
Violation Notes: Returned to compliance on 12/01/2015.  
Violation Division: Palo Alto City Fire Department  
Violation Program: HMRRP



Map ID  
Direction  
Distance  
Elevation

MAP FINDINGS

Site

Database(s)

EDR ID Number  
EPA ID Number

**SAY RAY (Continued)**

**1000596061**

Violation Source: CERS

Site ID: 151336  
Site Name: SAY RAY FOREIGN AUTO SERVICE  
Violation Date: 04-15-2014  
Citation: HSC 6.5 25189.5(a) - California Health and Safety Code, Chapter 6.5, Section(s) 25189.5(a)

Violation Description: Failure to properly dispose of hazardous waste at an authorized location.

Violation Notes: Facility is not currently separating cased and non-cased oil filters. Per State of California, oil filters must be metal cased to qualify as "used oil filters" for recycling. Please begin separating these filters or place all filters in one drum but label the drum as "hazardous waste" with the contents "oily debris/filters".

Violation Division: Santa Clara County Environmental Health  
Violation Program: HW  
Violation Source: CERS

Site ID: 151336  
Site Name: SAY RAY FOREIGN AUTO SERVICE  
Violation Date: 03-30-2015  
Citation: HSC 6.95 Multiple Sections - California Health and Safety Code, Chapter 6.95, Section(s) Multiple Sections

Violation Description: Business Plan Program - Administration/Documentation - General

Violation Notes: Returned to compliance on 12/01/2015.

Violation Division: Palo Alto City Fire Department  
Violation Program: HMRRP  
Violation Source: CERS

**Evaluation:**

Eval General Type: Compliance Evaluation Inspection  
Eval Date: 03-30-2015  
Violations Found: Yes  
Eval Type: Routine done by local agency  
Eval Notes: Not reported  
Eval Division: Palo Alto City Fire Department  
Eval Program: HMRRP  
Eval Source: CERS

Eval General Type: Compliance Evaluation Inspection  
Eval Date: 04-15-2014  
Violations Found: Yes  
Eval Type: Routine done by local agency  
Eval Notes: Routine inspection of automotive repair facility. Site generates used oil, antifreeze, mop water, batteries, parts was solution, oil filters. Oil and antifreeze to tanks, each marked and with series of pick up dates. -tanks visually inspected daily upon opening shop (proximity to door) Mop water to antifreeze container. Noted two mop buckets, each with dirty water, no oily sheen on either. Have two parts wash units, each serviced quarterly by Safety Kleen. Both units aqueous solutions. 55 gallon drum for filters. Currently consolidating cased and uncased filters. Rags serviced by Aramark. Batteries serviced by Interstate. Emergency information posted in shop, phone available in shop. Fire extinguishers in shop, serviced 6/2013. All aerosol cans and quart bottles of fluids noted in garbage or metal recycle bin were empty. Keep up the great work here! Rolling oil collection vessels marked with tags zip tied to collar. All labels

Map ID  
Direction  
Distance  
Elevation

MAP FINDINGS

Site

Database(s)

EDR ID Number  
EPA ID Number

**SAY RAY (Continued)**

**1000596061**

laminated and legible. --Noted [Truncated]  
Eval Division: Santa Clara County Environmental Health  
Eval Program: HW  
Eval Source: CERS

Eval General Type: Compliance Evaluation Inspection  
Eval Date: 05-19-2016  
Violations Found: No  
Eval Type: Routine done by local agency  
Eval Notes: Not reported  
Eval Division: Palo Alto City Fire Department  
Eval Program: HMRRP  
Eval Source: CERS

Eval General Type: Other/Unknown  
Eval Date: 12-01-2015  
Violations Found: No  
Eval Type: Other, not routine, done by local agency  
Eval Notes: Not reported  
Eval Division: Palo Alto City Fire Department  
Eval Program: HMRRP  
Eval Source: CERS

Enforcement Action:  
Site ID: 151336  
Site Name: SAY RAY FOREIGN AUTO SERVICE  
Site Address: 3251 ASH ST  
Site City: PALO ALTO  
Site Zip: 94306  
Enf Action Date: 04-15-2014  
Enf Action Type: Notice of Violation (Unified Program)  
Enf Action Description: Notice of Violation Issued by the Inspector at the Time of Inspection  
Enf Action Notes: Not reported  
Enf Action Division: Santa Clara County Environmental Health  
Enf Action Program: HW  
Enf Action Source: CERS

Coordinates:  
Site ID: 151336  
Facility Name: SAY RAY FOREIGN AUTO SERVICE  
Env Int Type Code: HWG  
Program ID: 10078270  
Coord Name: Not reported  
Ref Point Type Desc: Unknown  
Latitude: 37.422459  
Longitude: -122.136284

Affiliation:  
Affiliation Type Desc: CUPA District  
Entity Name: Santa Clara County Environmental Health  
Entity Title: Not reported  
Affiliation Address: 1555 Berger Drive, Suite 300  
Affiliation City: San Jose  
Affiliation State: CA  
Affiliation Country: Not reported  
Affiliation Zip: 95112-2716

Map ID  
Direction  
Distance  
Elevation

MAP FINDINGS

Site

Database(s)

EDR ID Number  
EPA ID Number

**SAY RAY (Continued)**

**1000596061**

Affiliation Phone: (408) 918-3400

Affiliation Type Desc: Document Preparer  
Entity Name: MELVIN JONES AND ASSOCIATES  
Entity Title: Not reported  
Affiliation Address: Not reported  
Affiliation City: Not reported  
Affiliation State: Not reported  
Affiliation Country: Not reported  
Affiliation Zip: Not reported  
Affiliation Phone: Not reported

Affiliation Type Desc: Environmental Contact  
Entity Name: PETER LONGANECKER  
Entity Title: Not reported  
Affiliation Address: 3251 ASH ST  
Affiliation City: PALO ALTO  
Affiliation State: CA  
Affiliation Country: Not reported  
Affiliation Zip: 94306  
Affiliation Phone: (650) 493-8480

Affiliation Type Desc: Facility Mailing Address  
Entity Name: Mailing Address  
Entity Title: Not reported  
Affiliation Address: 3251 ASH ST  
Affiliation City: PALO ALTO  
Affiliation State: CA  
Affiliation Country: Not reported  
Affiliation Zip: 94306  
Affiliation Phone: Not reported

Affiliation Type Desc: Legal Owner  
Entity Name: PETER LONGANECKER  
Entity Title: Not reported  
Affiliation Address: 3251 ASH ST  
Affiliation City: PALO ALTO  
Affiliation State: CA  
Affiliation Country: United States  
Affiliation Zip: 94306  
Affiliation Phone: (650) 493-8480

Affiliation Type Desc: Operator  
Entity Name: PETER LONGANECKER  
Entity Title: Not reported  
Affiliation Address: Not reported  
Affiliation City: Not reported  
Affiliation State: Not reported  
Affiliation Country: Not reported  
Affiliation Zip: Not reported  
Affiliation Phone: (650) 493-8480

Affiliation Type Desc: Parent Corporation  
Entity Name: Say Ray Foreign Auto Service  
Entity Title: Not reported  
Affiliation Address: Not reported  
Affiliation City: Not reported

Map ID  
Direction  
Distance  
Elevation

MAP FINDINGS

Site

Database(s)

EDR ID Number  
EPA ID Number

**SAY RAY (Continued)**

**1000596061**

Affiliation State: Not reported  
Affiliation Country: Not reported  
Affiliation Zip: Not reported  
Affiliation Phone: Not reported

**CERS TANKS:**

Site ID: 151336  
CERS ID: 10078270  
CERS Description: Chemical Storage Facilities

**Violations:**

Site ID: 151336  
Site Name: SAY RAY FOREIGN AUTO SERVICE  
Violation Date: 03-30-2015  
Citation: 19 CCR 4 2729.2(a)(1) - California Code of Regulations, Title 19, Chapter 4, Section(s) 2729.2(a)(1)  
Violation Description: Owner/Operator failed to complete and/or submit the Business Activities Page and/or Business Owner Operator Identification Page.  
Violation Notes: Returned to compliance on 12/01/2015.  
Violation Division: Palo Alto City Fire Department  
Violation Program: HMRRP  
Violation Source: CERS

Site ID: 151336  
Site Name: SAY RAY FOREIGN AUTO SERVICE  
Violation Date: 04-15-2014  
Citation: HSC 6.5 25189.5(a) - California Health and Safety Code, Chapter 6.5, Section(s) 25189.5(a)  
Violation Description: Failure to properly dispose of hazardous waste at an authorized location.  
Violation Notes: Facility is not currently separating cased and non-cased oil filters. Per State of California, oil filters must be metal cased to qualify as "used oil filters" for recycling. Please begin separating these filters or place all filters in one drum but label the drum as "hazardous waste" with the contents "oily debris/filters".  
Violation Division: Santa Clara County Environmental Health  
Violation Program: HW  
Violation Source: CERS

Site ID: 151336  
Site Name: SAY RAY FOREIGN AUTO SERVICE  
Violation Date: 03-30-2015  
Citation: HSC 6.95 Multiple Sections - California Health and Safety Code, Chapter 6.95, Section(s) Multiple Sections  
Violation Description: Business Plan Program - Administration/Documentation - General  
Violation Notes: Returned to compliance on 12/01/2015.  
Violation Division: Palo Alto City Fire Department  
Violation Program: HMRRP  
Violation Source: CERS

**Evaluation:**

Eval General Type: Compliance Evaluation Inspection  
Eval Date: 03-30-2015  
Violations Found: Yes  
Eval Type: Routine done by local agency  
Eval Notes: Not reported

Map ID  
Direction  
Distance  
Elevation

MAP FINDINGS

Site

Database(s)

EDR ID Number  
EPA ID Number

**SAY RAY (Continued)**

**1000596061**

Eval Division: Palo Alto City Fire Department  
Eval Program: HMRRP  
Eval Source: CERS

Eval General Type: Compliance Evaluation Inspection  
Eval Date: 04-15-2014  
Violations Found: Yes  
Eval Type: Routine done by local agency  
Eval Notes: Routine inspection of automotive repair facility. Site generates used oil, antifreeze, mop water, batteries, parts was solution, oil filters. Oil and antifreeze to tanks, each marked and with series of pick up dates. -tanks visually inspected daily upon opening shop (proximity to door) Mop water to antifreeze container. Noted two mop buckets, each with dirty water, no oily sheen on either. Have two parts wash units, each serviced quarterly by Safety Kleen. Both units aqueous solutions. 55 gallon drum for filters. Currently consolidating cased and uncased filters. Rags serviced by Aramark. Batteries serviced by Interstate. Emergency information posted in shop, phone available in shop. Fire extinguishers in shop, serviced 6/2013. All aerosol cans and quart bottles of fluids noted in garbage or metal recycle bin were empty. Keep up the great work here! Rolling oil collection vessels marked with tags zip tied to collar. All labels laminated and legible. --Noted [Truncated]

Eval Division: Santa Clara County Environmental Health  
Eval Program: HW  
Eval Source: CERS

Eval General Type: Compliance Evaluation Inspection  
Eval Date: 05-19-2016  
Violations Found: No  
Eval Type: Routine done by local agency  
Eval Notes: Not reported  
Eval Division: Palo Alto City Fire Department  
Eval Program: HMRRP  
Eval Source: CERS

Eval General Type: Other/Unknown  
Eval Date: 12-01-2015  
Violations Found: No  
Eval Type: Other, not routine, done by local agency  
Eval Notes: Not reported  
Eval Division: Palo Alto City Fire Department  
Eval Program: HMRRP  
Eval Source: CERS

Enforcement Action:  
Site ID: 151336  
Site Name: SAY RAY FOREIGN AUTO SERVICE  
Site Address: 3251 ASH ST  
Site City: PALO ALTO  
Site Zip: 94306  
Enf Action Date: 04-15-2014  
Enf Action Type: Notice of Violation (Unified Program)  
Enf Action Description: Notice of Violation Issued by the Inspector at the Time of Inspection  
Enf Action Notes: Not reported  
Enf Action Division: Santa Clara County Environmental Health  
Enf Action Program: HW

Map ID  
Direction  
Distance  
Elevation

MAP FINDINGS

Site

Database(s)

EDR ID Number  
EPA ID Number

**SAY RAY (Continued)**

**1000596061**

Enf Action Source: CERS

Coordinates:

Site ID: 151336  
Facility Name: SAY RAY FOREIGN AUTO SERVICE  
Env Int Type Code: HWG  
Program ID: 10078270  
Coord Name: Not reported  
Ref Point Type Desc: Unknown  
Latitude: 37.422459  
Longitude: -122.136284

Affiliation:

Affiliation Type Desc: CUPA District  
Entity Name: Santa Clara County Environmental Health  
Entity Title: Not reported  
Affiliation Address: 1555 Berger Drive, Suite 300  
Affiliation City: San Jose  
Affiliation State: CA  
Affiliation Country: Not reported  
Affiliation Zip: 95112-2716  
Affiliation Phone: (408) 918-3400

Affiliation Type Desc: Document Preparer  
Entity Name: MELVIN JONES AND ASSOCIATES  
Entity Title: Not reported  
Affiliation Address: Not reported  
Affiliation City: Not reported  
Affiliation State: Not reported  
Affiliation Country: Not reported  
Affiliation Zip: Not reported  
Affiliation Phone: Not reported

Affiliation Type Desc: Environmental Contact  
Entity Name: PETER LONGANECKER  
Entity Title: Not reported  
Affiliation Address: 3251 ASH ST  
Affiliation City: PALO ALTO  
Affiliation State: CA  
Affiliation Country: Not reported  
Affiliation Zip: 94306  
Affiliation Phone: (650) 493-8480

Affiliation Type Desc: Facility Mailing Address  
Entity Name: Mailing Address  
Entity Title: Not reported  
Affiliation Address: 3251 ASH ST  
Affiliation City: PALO ALTO  
Affiliation State: CA  
Affiliation Country: Not reported  
Affiliation Zip: 94306  
Affiliation Phone: Not reported

Affiliation Type Desc: Legal Owner  
Entity Name: PETER LONGANECKER  
Entity Title: Not reported

Map ID  
Direction  
Distance  
Elevation

MAP FINDINGS

Site

Database(s)

EDR ID Number  
EPA ID Number

**SAY RAY (Continued)**

**1000596061**

Affiliation Address: 3251 ASH ST  
Affiliation City: PALO ALTO  
Affiliation State: CA  
Affiliation Country: United States  
Affiliation Zip: 94306  
Affiliation Phone: (650) 493-8480

Affiliation Type Desc: Operator  
Entity Name: PETER LONGANECKER  
Entity Title: Not reported  
Affiliation Address: Not reported  
Affiliation City: Not reported  
Affiliation State: Not reported  
Affiliation Country: Not reported  
Affiliation Zip: Not reported  
Affiliation Phone: (650) 493-8480

Affiliation Type Desc: Parent Corporation  
Entity Name: Say Ray Foreign Auto Service  
Entity Title: Not reported  
Affiliation Address: Not reported  
Affiliation City: Not reported  
Affiliation State: Not reported  
Affiliation Country: Not reported  
Affiliation Zip: Not reported  
Affiliation Phone: Not reported

---

**F163** **STREETWERKE, INC**  
**Target** **292 LAMBERT AV**  
**Property** **PALO ALTO, CA 94306**

**CUPA Listings** **S121474039**  
**N/A**

**Site 10 of 15 in cluster F**

**Actual:** CUPA SANTA CLARA:  
**25 ft.** Region: SANTA CLARA  
PE#: 2205  
Program Description: GENERATES 100 KG YR TO <5 TONS/YR  
Latitude: 37.42303  
Longitude: -122.13519  
Record ID: PR0384221  
Facility ID: FA0261999

---

**M164** **3111-3159 EL CAMINO REAL**  
**Target** **3159 EL CAMINO REAL**  
**Property** **PALO ALTO, CA 94306**

**FINDS** **1023243575**  
**N/A**

**Site 2 of 8 in cluster M**

**Actual:** FINDS:  
**37 ft.** Registry ID: 110065316517

Environmental Interest/Information System  
STATE MASTER

Map ID  
 Direction  
 Distance  
 Elevation

MAP FINDINGS

Site

Database(s)

EDR ID Number  
 EPA ID Number

**3111-3159 EL CAMINO REAL (Continued)**

**1023243575**

[Click this hyperlink](#) while viewing on your computer to access additional FINDS: detail in the EDR Site Report.

**L165**  
**Target** **PLAYGROUND GLOBAL, LLC**  
**Property** **380 PORTAGE AV**  
**PALO ALTO, CA 94306**

**CUPA Listings** **S121474969**  
**N/A**

**Site 6 of 8 in cluster L**

**Actual:** CUPA SANTA CLARA:  
**27 ft.** Region: SANTA CLARA  
 PE#: 2202  
 Program Description: GENERATES < 100 KG/YR  
 Latitude: 37.42270  
 Longitude: -122.13784  
 Record ID: PR0430136  
 Facility ID: FA0286813

**H166**  
**Target** **210 PORTAGE AVENUE**  
**Property** **PALO ALTO, CA 94303**

**CHMIRS** **S114000207**  
**N/A**

**Site 13 of 17 in cluster H**

**Actual:** CHMIRS:  
**32 ft.** OES Incident Number: 13-3775  
 OES notification: 06/21/2013  
 OES Date: Not reported  
 OES Time: Not reported  
**Date Completed: Not reported**  
 Property Use: Not reported  
 Agency Id Number: Not reported  
 Agency Incident Number: Not reported  
 Time Notified: Not reported  
 Time Completed: Not reported  
 Surrounding Area: Not reported  
 Estimated Temperature: Not reported  
 Property Management: Not reported  
 More Than Two Substances Involved?: Not reported  
 Resp Agency Personel # Of Decontaminated: Not reported  
 Responding Agency Personel # Of Injuries: Not reported  
 Responding Agency Personel # Of Fatalities: Not reported  
 Others Number Of Decontaminated: Not reported  
 Others Number Of Injuries: Not reported  
 Others Number Of Fatalities: Not reported  
 Vehicle Make/year: Not reported  
 Vehicle License Number: Not reported  
 Vehicle State: Not reported  
 Vehicle Id Number: Not reported  
 CA DOT PUC/ICC Number: Not reported  
 Company Name: Not reported  
 Reporting Officer Name/ID: Not reported  
 Report Date: Not reported  
 Facility Telephone: Not reported  
 Waterway Involved: Yes



Map ID  
 Direction  
 Distance  
 Elevation

MAP FINDINGS

Site

Database(s)

EDR ID Number  
 EPA ID Number

**(Continued)**

**S114000207**

Waterway: Spill Site: Cleanup By: Containment: What Happened: Type: Measure: Other: Date/Time: Year: Agency: Incident Date: Admin Agency: Amount: Contained: Site Type: E Date: Substance: Quantity Released: Unknown: Substance #2: Substance #3: Evacuations: Number of Injuries: Number of Fatalities: #1 Pipeline: #2 Pipeline: #3 Pipeline: #1 Vessel >= 300 Tons: #2 Vessel >= 300 Tons: #3 Vessel >= 300 Tons: Evacs: Injuries: Fataals: Comments: Description:	Storm Drain to Matadero Creek to S.F. Bay. Waterways Reporting Party Not reported Not reported Not reported Gal(s) Not reported 1400 2013 City of Palo Alto Utilities 6/21/2013 Santa Clara County Health Department Not reported Yes Storm Drain to Matadero Creek to S.F. Bay. Not reported Sewage UNK Not reported Not reported Not reported Not reported Not reported Not reported Not reported Not reported Not reported Not reported Not reported Not reported Not reported Not reported Not reported Not reported Not reported An underground pipe is broken. The drain is nearby a storm drain which goes to Matadero Creek. The creek is almost dry but flowing at this time. The Creek has been dammed in two different locations for containment. The sewage flow has been stopped.
---	--

**G167**      **PALO ALTO DATSUN INC**  
**Target**    **411 ACACIA AVE**  
**Property**   **PALO ALTO, CA 94304**

**HIST UST**    **U001595920**  
                   **N/A**

**Site 13 of 17 in cluster G**

<b>Actual:</b> <b>35 ft.</b>	HIST UST: File Number:      Not reported URL:                Not reported Region:             STATE Facility ID:        00000002752 Facility Type:      Other Other Type:        AUTO DEALERSHIP Contact Name:     EUGENE ROE Telephone:        4154935100 Owner Name:       PALO ALTO DATSUN INC.
---------------------------------	---

Map ID  
Direction  
Distance  
Elevation

MAP FINDINGS

Site

Database(s)

EDR ID Number  
EPA ID Number

**PALO ALTO DATSUN INC (Continued)**

**U001595920**

Owner Address: 3017 EL CAMINO REAL  
Owner City,St,Zip: PALO ALTO, CA 94304  
Total Tanks: 0002

Tank Num: 001  
Container Num: 1  
Year Installed: Not reported  
Tank Capacity: 00001000  
Tank Used for: PRODUCT  
Type of Fuel: UNLEADED  
Container Construction Thickness: Not reported  
Leak Detection: Visual

Tank Num: 002  
Container Num: 2  
Year Installed: Not reported  
Tank Capacity: 00000000  
Tank Used for: WASTE  
Type of Fuel: WASTE OIL  
Container Construction Thickness: Not reported  
Leak Detection: Visual

**K168**  
**Target**  
**Property**

**EUROPEAN AUTO CENTER-ABACUS AUTO BODY**  
**2905 EL CAMINO REAL**  
**PALO ALTO, CA 94306**

**HAZNET S113057161**  
**N/A**

**Site 4 of 5 in cluster K**

**Actual:**  
**36 ft.**

HAZNET:  
envid: S113057161  
Year: 2001  
GEPID: CAL000093089  
Contact: ERIK DIESEL  
Telephone: --  
Mailing Name: Not reported  
Mailing Address: 2905 EL CAMINO REAL  
Mailing City,St,Zip: PALO ALTO, CA 943060000  
Gen County: Not reported  
TSD EPA ID: CAD009452657  
TSD County: Not reported  
Waste Category: Other organic solids  
Disposal Method: Recycler  
Tons: 0.22  
Cat Decode: Not reported  
Method Decode: Not reported  
Facility County: Santa Clara

envid: S113057161  
Year: 2000  
GEPID: CAL000093089  
Contact: ERIK DIESEL  
Telephone: --  
Mailing Name: Not reported  
Mailing Address: 2905 EL CAMINO REAL  
Mailing City,St,Zip: PALO ALTO, CA 943060000  
Gen County: Not reported  
TSD EPA ID: CAD009452657  
TSD County: Not reported

Map ID  
Direction  
Distance  
Elevation

MAP FINDINGS

Site

Database(s)

EDR ID Number  
EPA ID Number

**EUROPEAN AUTO CENTER-ABACUS AUTO BODY (Continued)**

**S113057161**

Waste Category: Unspecified organic liquid mixture  
Disposal Method: Recycler  
Tons: 0.54  
Cat Decode: Not reported  
Method Decode: Not reported  
Facility County: Santa Clara

envid: S113057161  
Year: 1999  
GEPaid: CAL000093089  
Contact: ERIC DIESEL  
Telephone: 0000000000  
Mailing Name: Not reported  
Mailing Address: 2905 EL CAMINO REAL  
Mailing City,St,Zip: PALO ALTO, CA 943060000  
Gen County: Not reported  
TSD EPA ID: CA0000084517  
TSD County: Not reported  
Waste Category: Oxygenated solvents (acetone, butanol, ethyl acetate, etc.)  
Disposal Method: Transfer Station  
Tons: .3510  
Cat Decode: Not reported  
Method Decode: Not reported  
Facility County: Santa Clara

envid: S113057161  
Year: 1999  
GEPaid: CAL000093089  
Contact: ERIC DIESEL  
Telephone: 0000000000  
Mailing Name: Not reported  
Mailing Address: 2905 EL CAMINO REAL  
Mailing City,St,Zip: PALO ALTO, CA 943060000  
Gen County: Not reported  
TSD EPA ID: CAD009452657  
TSD County: Not reported  
Waste Category: Unspecified organic liquid mixture  
Disposal Method: Recycler  
Tons: .8757  
Cat Decode: Not reported  
Method Decode: Not reported  
Facility County: Santa Clara

envid: S113057161  
Year: 1998  
GEPaid: CAL000093089  
Contact: ERIC DIESEL  
Telephone: 0000000000  
Mailing Name: Not reported  
Mailing Address: 2905 EL CAMINO REAL  
Mailing City,St,Zip: PALO ALTO, CA 943060000  
Gen County: Not reported  
TSD EPA ID: CA0000084517  
TSD County: Not reported  
Waste Category: Oxygenated solvents (acetone, butanol, ethyl acetate, etc.)  
Disposal Method: Transfer Station  
Tons: .8880

Map ID  
Direction  
Distance  
Elevation

MAP FINDINGS

Site

Database(s)

EDR ID Number  
EPA ID Number

**EUROPEAN AUTO CENTER-ABACUS AUTO BODY (Continued)**

**S113057161**

Cat Decode: Not reported  
Method Decode: Not reported  
Facility County: Santa Clara

[Click this hyperlink](#) while viewing on your computer to access 10 additional CA\_HAZNET: record(s) in the EDR Site Report.

**B169**      **URSULA VAN KEMPER**  
**Target**    **3290 PARK BLVD**  
**Property** **PALO ALTO, CA 94306**

**HAZNET**    **S112926263**  
**N/A**

**Site 10 of 14 in cluster B**

**Actual:**  
**24 ft.**

HAZNET:  
envid: S112926263  
Year: 2002  
GEPaid: CAC002559014  
Contact: URSULA VAN KEMPER  
Telephone: 6509489695  
Mailing Name: Not reported  
Mailing Address: 10685 ELOISE CIR  
Mailing City,St,Zip: LOS ALTOS, CA 94024  
Gen County: Not reported  
TSD EPA ID: CAD981382732  
TSD County: Not reported  
Waste Category: Asbestos containing waste  
Disposal Method: Disposal, Land Fill  
Tons: 33.71  
Cat Decode: Not reported  
Method Decode: Not reported  
Facility County: Santa Clara

**B170**      **SMYTHE EUROPEAN INC DBA PARK AVE MOTORS**  
**Target**    **3290 PARK BLVD**  
**Property** **PALO ALTO, CA 94306**

**HAZNET**    **S113061261**  
**N/A**

**Site 11 of 14 in cluster B**

**Actual:**  
**24 ft.**

HAZNET:  
envid: S113061261  
Year: 2005  
GEPaid: CAL000105468  
Contact: STEVE KIRKSEY  
Telephone: 6504940311  
Mailing Name: Not reported  
Mailing Address: 4500 STEVENS CREEK BLVD  
Mailing City,St,Zip: SAN JOSE, CA 951292234  
Gen County: Not reported  
TSD EPA ID: CAL000161743  
TSD County: Not reported  
Waste Category: Waste oil and mixed oil  
Disposal Method: Recycler  
Tons: 6.46  
Cat Decode: Not reported  
Method Decode: Not reported  
Facility County: Santa Clara

Map ID  
Direction  
Distance  
Elevation

MAP FINDINGS

Site

Database(s)

EDR ID Number  
EPA ID Number

**SMYTHE EUROPEAN INC DBA PARK AVE MOTORS (Continued)**

**S113061261**

envid: S113061261  
Year: 2005  
GEPaid: CAL000105468  
Contact: STEVE KIRKSEY  
Telephone: 6504940311  
Mailing Name: Not reported  
Mailing Address: 4500 STEVENS CREEK BLVD  
Mailing City,St,Zip: SAN JOSE, CA 951292234  
Gen County: Not reported  
TSD EPA ID: CAL000161743  
TSD County: Not reported  
Waste Category: Aqueous solution with total organic residues less than 10 percent  
Disposal Method: Recycler  
Tons: 0.45  
Cat Decode: Not reported  
Method Decode: Not reported  
Facility County: Santa Clara

envid: S113061261  
Year: 2005  
GEPaid: CAL000105468  
Contact: STEVE KIRKSEY  
Telephone: 6504940311  
Mailing Name: Not reported  
Mailing Address: 4500 STEVENS CREEK BLVD  
Mailing City,St,Zip: SAN JOSE, CA 951292234  
Gen County: Not reported  
TSD EPA ID: CAL000161743  
TSD County: Not reported  
Waste Category: Aqueous solution with total organic residues less than 10 percent  
Disposal Method: Recycler  
Tons: 0.45  
Cat Decode: Not reported  
Method Decode: Not reported  
Facility County: Santa Clara

envid: S113061261  
Year: 2005  
GEPaid: CAL000105468  
Contact: STEVE KIRKSEY  
Telephone: 6504940311  
Mailing Name: Not reported  
Mailing Address: 4500 STEVENS CREEK BLVD  
Mailing City,St,Zip: SAN JOSE, CA 951292234  
Gen County: Not reported  
TSD EPA ID: CAL000161743  
TSD County: Not reported  
Waste Category: Waste oil and mixed oil  
Disposal Method: Recycler  
Tons: 6.46  
Cat Decode: Not reported  
Method Decode: Not reported  
Facility County: Santa Clara

envid: S113061261  
Year: 2004  
GEPaid: CAL000105468

Map ID  
Direction  
Distance  
Elevation

MAP FINDINGS

Site

Database(s)

EDR ID Number  
EPA ID Number

**SMYTHE EUROPEAN INC DBA PARK AVE MOTORS (Continued)**

**S113061261**

Contact: STEVE KIRKSEY  
Telephone: 6504940311  
Mailing Name: Not reported  
Mailing Address: 4500 STEVENS CREEK BLVD  
Mailing City,St,Zip: SAN JOSE, CA 951292234  
Gen County: Not reported  
TSD EPA ID: CAL000161743  
TSD County: Not reported  
Waste Category: Aqueous solution with total organic residues less than 10 percent  
Disposal Method: Not reported  
Tons: 1.95  
Cat Decode: Not reported  
Method Decode: Not reported  
Facility County: Santa Clara

[Click this hyperlink](#) while viewing on your computer to access  
33 additional CA\_HAZNET: record(s) in the EDR Site Report.

**O171** **SAY RAY**  
**Target** **3251 ASH ST**  
**Property** **PALO ALTO, CA 94306**

**HAZNET** **S113026817**  
**N/A**

**Site 6 of 6 in cluster O**

**Actual:** HAZNET:  
**32 ft.** envid: S113026817  
Year: 1993  
GEPaid: CAL000014937  
Contact: RAY LONGANECKER  
Telephone: 4154938480  
Mailing Name: Not reported  
Mailing Address: 3251 ASH ST  
Mailing City,St,Zip: PALO ALTO, CA 943060000  
Gen County: Not reported  
TSD EPA ID: CAD980887418  
TSD County: Not reported  
Waste Category: Waste oil and mixed oil  
Disposal Method: Not reported  
Tons: 0.25019999999  
Cat Decode: Not reported  
Method Decode: Not reported  
Facility County: Santa Clara

**J172** **EL CAMINO ANIMAL HOSPITAL**  
**Target** **2951 EL CAMINO REAL**  
**Property** **PALO ALTO, CA 94306**

**HAZNET** **S113066917**  
**N/A**

**Site 7 of 12 in cluster J**

**Actual:** HAZNET:  
**36 ft.** envid: S113066917  
Year: 2003  
GEPaid: CAL000117249  
Contact: CORY NICHOLS/OFF MGR  
Telephone: 6503261211  
Mailing Name: Not reported

Map ID  
Direction  
Distance  
Elevation

MAP FINDINGS

Site

Database(s)

EDR ID Number  
EPA ID Number

**EL CAMINO ANIMAL HOSPITAL (Continued)**

**S113066917**

Mailing Address: 2951 EL CAMINO REAL  
Mailing City,St,Zip: PALO ALTO, CA 943060000  
Gen County: Not reported  
TSD EPA ID: CAL000190816  
TSD County: Not reported  
Waste Category: Waste oil and mixed oil  
Disposal Method: Recycler  
Tons: 6.46  
Cat Decode: Not reported  
Method Decode: Not reported  
Facility County: Santa Clara

envid: S113066917  
Year: 2003  
GEPaid: CAL000117249  
Contact: CORY NICHOLS/OFF MGR  
Telephone: 6503261211  
Mailing Name: Not reported  
Mailing Address: 2951 EL CAMINO REAL  
Mailing City,St,Zip: PALO ALTO, CA 943060000  
Gen County: Not reported  
TSD EPA ID: CAD000190816  
TSD County: Not reported  
Waste Category: Waste oil and mixed oil  
Disposal Method: Recycler  
Tons: 7.56  
Cat Decode: Not reported  
Method Decode: Not reported  
Facility County: Santa Clara

envid: S113066917  
Year: 2002  
GEPaid: CAL000117249  
Contact: CORY NICHOLS/OFF MGR  
Telephone: 6503261211  
Mailing Name: Not reported  
Mailing Address: 2951 EL CAMINO REAL  
Mailing City,St,Zip: PALO ALTO, CA 943060000  
Gen County: Not reported  
TSD EPA ID: CAL000233905  
TSD County: Not reported  
Waste Category: Waste oil and mixed oil  
Disposal Method: Recycler  
Tons: 18.13  
Cat Decode: Not reported  
Method Decode: Not reported  
Facility County: Santa Clara

envid: S113066917  
Year: 2001  
GEPaid: CAL000117249  
Contact: CORY NICHOLS/OFF MGR  
Telephone: 6503261211  
Mailing Name: Not reported  
Mailing Address: 2951 EL CAMINO REAL  
Mailing City,St,Zip: PALO ALTO, CA 943060000  
Gen County: Not reported

Map ID  
 Direction  
 Distance  
 Elevation

MAP FINDINGS

Site

Database(s)

EDR ID Number  
 EPA ID Number

**EL CAMINO ANIMAL HOSPITAL (Continued)**

**S113066917**

TSD EPA ID: CAL000161741  
 TSD County: Not reported  
 Waste Category: Unspecified oil-containing waste  
 Disposal Method: Recycler  
 Tons: 16.03  
 Cat Decode: Not reported  
 Method Decode: Not reported  
 Facility County: Santa Clara

envid: S113066917  
 Year: 2000  
 GEPAID: CAL000117249  
 Contact: CORY NICHOLS/OFF MGR  
 Telephone: 6503261211  
 Mailing Name: Not reported  
 Mailing Address: 2951 EL CAMINO REAL  
 Mailing City,St,Zip: PALO ALTO, CA 943060000  
 Gen County: Not reported  
 TSD EPA ID: CAD980887418  
 TSD County: Not reported  
 Waste Category: Unspecified oil-containing waste  
 Disposal Method: Not reported  
 Tons: 7.5  
 Cat Decode: Not reported  
 Method Decode: Not reported  
 Facility County: Santa Clara

[Click this hyperlink](#) while viewing on your computer to access  
 10 additional CA\_HAZNET: record(s) in the EDR Site Report.

**P173**  
**Target**  
**Property**

**IA 072314 VIKING MOTOR BODY CO**  
**2904 ASH ST**  
**PALO ALTO, CA 94306**

**CUPA Listings** **S121473186**  
**N/A**

**Site 2 of 3 in cluster P**

**Actual:**  
**33 ft.**

CUPA SANTA CLARA:  
 Region: SANTA CLARA  
 PE#: 2202  
 Program Description: GENERATES < 100 KG/YR  
 Latitude: 37.42386  
 Longitude: -122.13972  
 Record ID: PR0377617  
 Facility ID: FA0257999

**I174**  
**Target**  
**Property**

**PAGE MILL MOBIL STATION**  
**2780 EL CAMINO REAL**  
**PALO ALTO, CA 94306**

**EDR Hist Auto** **1020671260**  
**N/A**

**Site 15 of 20 in cluster I**

**Actual:**  
**35 ft.**

EDR Hist Auto  
 Year: Name: Type:  
 1971 PAGE MILL MOBILE STATION Gasoline Service Stations  
 1972 PAGE MILL MOBILE STATION Gasoline Service Stations



Map ID  
 Direction  
 Distance  
 Elevation

MAP FINDINGS

Site

Database(s)

EDR ID Number  
 EPA ID Number

**PAGE MILL MOBIL STATION (Continued)**

**1020671260**

1973	PAGE MILL MOBIL STATION	Gasoline Service Stations
1974	PAGE MILL MOBIL STATION	Gasoline Service Stations
1976	PAGE MILL MOBIL STATION	Gasoline Service Stations
1977	PAGE MILL MOBIL STATION	Gasoline Service Stations
1978	PAGE MILL MOBIL STATION	Gasoline Service Stations
1979	PAGE MILL MOBIL STATION	Gasoline Service Stations
1980	PAGE MILL MOBIL STATION	Gasoline Service Stations
1982	PAGE MILL MOBIL STATION	Gasoline Service Stations
1983	PALO ALTO MOBILE	Gasoline Service Stations
1983	PAGE MILL MOBIL STATION	Gasoline Service Stations
1985	PAGE MILL MOBIL STATION	Gasoline Service Stations
1985	PALO ALTO MOBILE	Gasoline Service Stations
1986	PALO ALTO MOBILE	Gasoline Service Stations
1986	PAGE MILL MOBIL STATION	Gasoline Service Stations
1987	PALO ALTO MOBILE	Gasoline Service Stations
1987	PAGE MILL MOBIL STATION	Gasoline Service Stations
1988	PALO ALTO MOBILE	Gasoline Service Stations
1988	PAGE MILL MOBIL STATION	Gasoline Service Stations
1989	PAGE MILL MOBIL STATION	Gasoline Service Stations, NEC
1989	PALO ALTO MOBILE	Gasoline Service Stations, NEC
1990	PALO ALTO MOBILE	Gasoline Service Stations, NEC
1990	PAGE MILL MOBIL STATION	Gasoline Service Stations, NEC
1991	PALO ALTO MOBILE	Gasoline Service Stations, NEC
1991	PAGE MILL MOBIL STATION	Gasoline Service Stations, NEC
1992	PALO ALTO MOBILE	Gasoline Service Stations, NEC
1992	PAGE MILL MOBIL STATION	Gasoline Service Stations, NEC
1993	PAGE MILL MOBIL STATION	Gasoline Service Stations, NEC
1993	PALO ALTO MOBILE	Gasoline Service Stations, NEC
1994	PALO ALTO MOBILE	Gasoline Service Stations, NEC

**J175**  
 Target  
 Property

**IA 051214 EL CAMINO ANIMAL HOSPITAL**  
**2951 EL CAMINO REAL**  
**PALO ALTO, CA 94306**

**CUPA Listings S121471693**  
**N/A**

**Site 8 of 12 in cluster J**

**Actual:**  
**36 ft.**

CUPA SANTA CLARA:  
 Region: SANTA CLARA  
 PE#: 2240  
 Program Description: GENERATES < 10 GAL/YR  
 Latitude: 37.42245  
 Longitude: -122.14041  
 Record ID: PR0363998  
 Facility ID: FA0250768

**L176**  
 Target  
 Property

**PARK AVENUE MOTORS**  
**3250 PARK BLVD**  
**PALO ALTO, CA 94306**

**CERS HAZ WASTE S121744695**  
**CERS N/A**

**Site 7 of 8 in cluster L**

**Actual:**  
**27 ft.**

CERS HAZ WASTE:  
 Site ID: 141679  
 CERS ID: 10079356  
 CERS Description: Hazardous Waste Generator

Map ID  
Direction  
Distance  
Elevation

MAP FINDINGS

Site

Database(s)

EDR ID Number  
EPA ID Number

**PARK AVENUE MOTORS (Continued)**

**S121744695**

Violations:

Site ID: 141679  
Site Name: PARK AVENUE MOTORS  
Violation Date: 11-20-2017  
Citation: 22 CCR 12 66262.34(f) - California Code of Regulations, Title 22, Chapter 12, Section(s) 66262.34(f)  
Violation Description: Failure to properly label hazardous waste accumulation containers and portable tanks with the following requirements: "Hazardous Waste", name and address of the generator, physical and chemical characteristics of the Hazardous Waste, and starting accumulation date.  
Violation Notes: 1) Observed the following un-labeled containers accumulating hazardous waste: - one 55 gallon paper used oil filter drum - one 55 gallon metal-encased used oil filter drum (managed as hazardous waste by facility) - two 16 gallon used oil rollers - three 3 gallon evacuators accumulating used oil - one 16 gallon used brake fluid roller 2) Observed one 55 gallon drum of paper used oil filters and one 55 gallon drum of metal used oil filters missing initial accumulate dates. The drums' contents are also incorrectly identified as "solid" for the physical property, because significant quantities of free-flowing used oil was observed at the bottom of both drums. 3) Observed the following container of hazardous waste labeled only with the content composition: one 5 gallon container of metal and paper used oil filters  
Violation Division: Santa Clara County Environmental Health  
Violation Program: HW  
Violation Source: CERS

Site ID: 141679  
Site Name: PARK AVENUE MOTORS  
Violation Date: 11-20-2017  
Citation: HSC 6.5 25160.2 - California Health and Safety Code, Chapter 6.5, Section(s) 25160.2  
Violation Description: Failure of a generator of hazardous waste that meets the conditions to be transported on a consolidated manifest to comply with one or more of the required consolidated manifesting procedures and retain copies of receipts for three years.  
Violation Notes: All consolidated manifests incorrectly identify the facility's CA EPA ID Number as CAL000421179, rather than the correct CA EPA ID Number: CAL000421792.  
Violation Division: Santa Clara County Environmental Health  
Violation Program: HW  
Violation Source: CERS

Site ID: 141679  
Site Name: PARK AVENUE MOTORS  
Violation Date: 11-20-2017  
Citation: 40 CFR 1 265.31 - U.S. Code of Federal Regulations, Title 40, Chapter 1, Section(s) 265.31  
Violation Description: Failure to maintain and operate the facility to minimize the possibility of a fire, explosion, or any unplanned sudden or non-sudden release of hazardous waste or hazardous waste constituents to air, soil, or surface water which could threaten human health or the environment.  
Violation Notes: Coarse brake turnings were observed on the ground surrounding the brake lathe and no accumulation container for the turnings was observed. Ensure that coarse brake turnings are collected and recycled

Map ID  
Direction  
Distance  
Elevation

MAP FINDINGS

Site

Database(s)

EDR ID Number  
EPA ID Number

**PARK AVENUE MOTORS (Continued)**

**S121744695**

Violation Division: for scrap metal content or collected and managed as hazardous waste.  
Santa Clara County Environmental Health  
Violation Program: HW  
Violation Source: CERS

Site ID: 141679  
Site Name: PARK AVENUE MOTORS  
Violation Date: 11-20-2017  
Citation: HSC 6.5 Multiple Sections - California Health and Safety Code, Chapter 6.5, Section(s) Multiple Sections  
Violation Description: Hazardous Waste Generator Program - Abandonment/Illegal Disposal/Unauthorized Treatment - General  
Violation Notes: 1) Facility employees stated that all used brake fluid is collected in the red 16 gallon used brake fluid roller and the roller is transferred to Audi Palo Alto (1730 Embarcadero Way, Palo Alto) for consolidation with the main business location's used brake fluid when the roller becomes full. 2) No Uniform Hazardous Waste Manifests or consolidated manifests exist for the facility's paper used oil filters waste stream and waste petroleum distillates waste stream. Additionally, only one consolidated manifest is associated with the facility's metal-encased used oil filters that are managed as hazardous waste. All facility employees stated that the hazardous wastes are consolidated with the main business location's hazardous waste (1730 Embarcadero) on manifests when being sent for disposal.

Violation Division: Santa Clara County Environmental Health  
Violation Program: HW  
Violation Source: CERS

Site ID: 141679  
Site Name: PARK AVENUE MOTORS  
Violation Date: 11-20-2017  
Citation: 22 CCR 11 66261.7 - California Code of Regulations, Title 22, Chapter 11, Section(s) 66261.7  
Violation Description: Failure to manage empty containers greater than 5 gallons in capacity that previously held a hazardous material/waste in accordance with 22 CCR 11 66261.7 including but not limited to the following: (e)(2) By reclaiming its scrap value onsite or shipping the container or inner liner to a person who reclaims its scrap value; or (3) By reconditioning or re manufacturing the container or inner liner onsite for subsequent reuse, or shipping the container or inner liner to a person who reconditions or re-manufactures the container or inner liner; or (4) By shipping the container or inner liner to a supplier or to another intermediate collection location for accumulation prior to managing the container or inner liner pursuant to subsections (e)(2) or (e)(3) of 22 CCR 11 66261.7; or (i) By shipping the container or inner liner back to the supplier for the purpose of being refilled. (f) A container or an inner liner removed from a container larger than five gallons in capacity which is managed pursuant to subsection (e) of 22 CCR 11 66261.7 shall be marked with the date it has been emptied and shall be managed within one year of being emptied.  
Violation Notes: Observed two 1 quart containers of OW-20 with free-flowing quantities of oil in the trash can on the shop floor. Note that free-flowing quantities of oil was also observed at the bottom of the trash can and suspected to have leaked from other open motor oil containers. Observed one 1 gallon container of antifreeze containing free-flowing quantities of antifreeze in the trash can near the tire area.

Map ID  
Direction  
Distance  
Elevation

MAP FINDINGS

Site

Database(s)

EDR ID Number  
EPA ID Number

**PARK AVENUE MOTORS (Continued)**

**S121744695**

Violation Division: Santa Clara County Environmental Health  
Violation Program: HW  
Violation Source: CERS

Site ID: 141679  
Site Name: PARK AVENUE MOTORS  
Violation Date: 11-20-2017  
Citation: 40 CFR 1 265.201(c)(5) - U.S. Code of Federal Regulations, Title 40, Chapter 1, Section(s) 265.201(c)(5)

Violation Description: Failure to inspect hazardous waste tanks for the following, when present: 4) The construction materials of the tank at least weekly to detect corrosion or leaking of fixtures or seams. 5) The construction materials of, and the area immediately surrounding, discharge confinement structures (e.g., dikes) at least weekly to detect erosion or obvious signs of leakage (e.g., wet spots or dead vegetation).

Violation Notes: The used oil tank's mechanical leak gauge's float was observed to be 3/4 popped, indicating that a leak has been detected. Employees were unaware of how to inspect the leak gauge and what the popped leak gauge float meant. Additionally, a tank inspection log was posted near the tanks, but have not been filled out to demonstrate that inspections are being conducted. NOTE: Ensure that you are inspecting any discharge control systems, data gathered from monitoring equipment, and for uncovered tanks, the level of the waste in the tank at least daily. [CFR 265.201(c)]

Violation Division: Santa Clara County Environmental Health  
Violation Program: HW  
Violation Source: CERS

Site ID: 141679  
Site Name: PARK AVENUE MOTORS  
Violation Date: 11-20-2017  
Citation: 22 CCR 23 66273.31(a) - California Code of Regulations, Title 22, Chapter 23, Section(s) 66273.31(a)

Violation Description: Failure of the universal waste handler to transfer universal waste to the appropriate destination facility.

Violation Notes: Observed one 1/4 full ignitable parts wash aerosol can (containing acetone, toluene, and methyl alcohol) in the trash can. Aerosols cans must be fully emptied of both contents and propellant through normal use if they are disposed of as trash. Non-empty, waste aerosol cans must be collected and managed as universal waste or hazardous waste.

Violation Division: Santa Clara County Environmental Health  
Violation Program: HW  
Violation Source: CERS

Site ID: 141679  
Site Name: PARK AVENUE MOTORS  
Violation Date: 11-20-2017  
Citation: HSC 6.5 25163(a) - California Health and Safety Code, Chapter 6.5, Section(s) 25163(a)

Violation Description: Failure to use a DTSC registered hazardous waste transporter to transport hazardous waste or transporting hazardous waste without being a DTSC registered hazardous waste transporter.

Violation Notes: Upon inquiry as to how used brake fluid is managed, facility employees stated that all used brake fluid is collected in the red 16 gallon used brake fluid roller and the roller is transported to Audi Palo Alto (1730 Embarcadero Way, Palo Alto) for consolidation with the main business location's used brake fluid when the roller becomes full.

Map ID  
Direction  
Distance  
Elevation

MAP FINDINGS

Site

Database(s)

EDR ID Number  
EPA ID Number

**PARK AVENUE MOTORS (Continued)**

**S121744695**

Violation Division: Santa Clara County Environmental Health  
Violation Program: HW  
Violation Source: CERS

Site ID: 141679  
Site Name: PARK AVENUE MOTORS  
Violation Date: 11-20-2017  
Citation: 40 CFR 1 265.173 - U.S. Code of Federal Regulations, Title 40, Chapter 1, Section(s) 265.173

Violation Description: Failure to meet the following container management requirements: (a) A container holding hazardous waste must always be closed during storage, except when it is necessary to add or remove waste. (b) A container holding hazardous waste must not be opened, handled, or stored in a manner which may rupture the container or cause it to leak.

Violation Notes: Observed one 55 gallon drum containing paper used oil filters and used oil and one 55 gallon drum of containing metal used oil filters (managed as hazardous waste) and used oil completely open (no lid) when wastes are not being added or removed. Observed one used brake fluid roller and one used coolant roller without a means to tightly close the containers when not added or removing waste. Note that the rollers accumulate hazardous wastes for longer than one day.

Violation Division: Santa Clara County Environmental Health  
Violation Program: HW  
Violation Source: CERS

Site ID: 141679  
Site Name: PARK AVENUE MOTORS  
Violation Date: 11-20-2017  
Citation: 40 CFR 1 262.34(d)(5)(iii) - U.S. Code of Federal Regulations, Title 40, Chapter 1, Section(s) 262.34(d)(5)(iii)

Violation Description: Failure to ensure that all employees are thoroughly familiar with proper waste handling and emergency procedures, relevant to their responsibilities during normal facility operations and emergencies.

Violation Notes: Based on the number of violations observed during inspection, employees are not adequately trained on proper hazardous waste handling.

Violation Division: Santa Clara County Environmental Health  
Violation Program: HW  
Violation Source: CERS

Site ID: 141679  
Site Name: PARK AVENUE MOTORS  
Violation Date: 11-20-2017  
Citation: 40 CFR 1 262.34(d)(5)(ii) - U.S. Code of Federal Regulations, Title 40, Chapter 1, Section(s) 262.34(d)(5)(ii)

Violation Description: Failure to post the following information next to the telephone: (A) The name and telephone number of the emergency coordinator; (B) Location of fire extinguishers and spill control material, and, if present, fire alarm; and (C) The telephone number of the fire department, unless the facility has a direct alarm.

Violation Notes: Required emergency information, identified below, is not posted. An emergency information template will be provided with this inspection report.

Violation Division: Santa Clara County Environmental Health  
Violation Program: HW  
Violation Source: CERS

Map ID  
Direction  
Distance  
Elevation

MAP FINDINGS

Site

Database(s)

EDR ID Number  
EPA ID Number

**PARK AVENUE MOTORS (Continued)**

**S121744695**

Evaluation:

Eval General Type: Compliance Evaluation Inspection  
Eval Date: 03-26-2015  
Violations Found: No  
Eval Type: Routine done by local agency  
Eval Notes: CERS inspection  
Eval Division: Palo Alto City Fire Department  
Eval Program: HMRRP  
Eval Source: CERS

Eval General Type: Compliance Evaluation Inspection  
Eval Date: 05-29-2014  
Violations Found: No  
Eval Type: Routine done by local agency  
Eval Notes: No violations noted.  
Eval Division: Palo Alto City Fire Department  
Eval Program: HMRRP  
Eval Source: CERS

Eval General Type: Compliance Evaluation Inspection  
Eval Date: 11-20-2017  
Violations Found: Yes  
Eval Type: Routine done by local agency  
Eval Notes: On-site for a routine hazardous waste inspection. The facility is the branch location of the Audi Palo Alto dealership. New and used cars are taken to this location for service and hazardous wastes are generated from routine automotive maintenance activities. Hazardous wastes observed during inspection include used oil, used coolant, paper used oil filters, metal-encased used oil filters, used gasoline filters, used brake fluid, used rags, and used aerosol cans. Observed the following hazardous waste containers and tanks during inspection:  
- One 250 gallon used oil tank with integral secondary containment -  
One 150 gallon used coolant tank with integral secondary containment:  
Empty at the time of inspection - two 16 gallon used oil rollers;  
three 3 gallon evacuators accumulating used oil - one 16 gallon used coolant roller: Per facility staff, used coolant is stored in the used coolant roller until it becomes full, then it is transferred into the used coolant one 16 [Truncated]  
Eval Division: Santa Clara County Environmental Health  
Eval Program: HW  
Eval Source: CERS

Eval General Type: Compliance Evaluation Inspection  
Eval Date: 12-29-2015  
Violations Found: No  
Eval Type: Routine done by local agency  
Eval Notes: Haz mat closure inspection  
Eval Division: Palo Alto City Fire Department  
Eval Program: HMRRP  
Eval Source: CERS

Coordinates:

Site ID: 141679  
Facility Name: PARK AVENUE MOTORS  
Env Int Type Code: HWG  
Program ID: 10079356

Map ID  
Direction  
Distance  
Elevation

MAP FINDINGS

Site

Database(s)

EDR ID Number  
EPA ID Number

**PARK AVENUE MOTORS (Continued)**

**S121744695**

Coord Name: Not reported  
Ref Point Type Desc: Unknown  
Latitude: 37.423534  
Longitude: -122.136711

Affiliation:

Affiliation Type Desc: CUPA District  
Entity Name: Santa Clara County Environmental Health  
Entity Title: Not reported  
Affiliation Address: 1555 Berger Drive, Suite 300  
Affiliation City: San Jose  
Affiliation State: CA  
Affiliation Country: Not reported  
Affiliation Zip: 95112-2716  
Affiliation Phone: (408) 918-3400

Affiliation Type Desc: Document Preparer  
Entity Name: KPA, LLC  
Entity Title: Not reported  
Affiliation Address: Not reported  
Affiliation City: Not reported  
Affiliation State: Not reported  
Affiliation Country: Not reported  
Affiliation Zip: Not reported  
Affiliation Phone: Not reported

Affiliation Type Desc: Environmental Contact  
Entity Name: Lloyd Brown  
Entity Title: Not reported  
Affiliation Address: 1730 Embarcadero Rd  
Affiliation City: Palo Alto  
Affiliation State: CA  
Affiliation Country: Not reported  
Affiliation Zip: 94303  
Affiliation Phone: (650) 856-8300

Affiliation Type Desc: Facility Mailing Address  
Entity Name: Mailing Address  
Entity Title: Not reported  
Affiliation Address: 1730 Embarcadero Rd  
Affiliation City: Palo Alto  
Affiliation State: CA  
Affiliation Country: Not reported  
Affiliation Zip: 94303  
Affiliation Phone: Not reported

Affiliation Type Desc: Legal Owner  
Entity Name: Kuni Redwood Motors LLC DBA Audi Palo Alto  
Entity Title: Not reported  
Affiliation Address: 1730 Embarcadero Rd  
Affiliation City: Palo Alto  
Affiliation State: CA  
Affiliation Country: United States  
Affiliation Zip: 94303  
Affiliation Phone: (650) 856-8300

Affiliation Type Desc: Operator

Map ID  
Direction  
Distance  
Elevation

MAP FINDINGS

Site

Database(s)

EDR ID Number  
EPA ID Number

**PARK AVENUE MOTORS (Continued)**

**S121744695**

Entity Name: Lloyd Brown  
Entity Title: Not reported  
Affiliation Address: Not reported  
Affiliation City: Not reported  
Affiliation State: Not reported  
Affiliation Country: Not reported  
Affiliation Zip: Not reported  
Affiliation Phone: (650) 856-8300

Affiliation Type Desc: Parent Corporation  
Entity Name: Kuni Auto  
Entity Title: Not reported  
Affiliation Address: Not reported  
Affiliation City: Not reported  
Affiliation State: Not reported  
Affiliation Country: Not reported  
Affiliation Zip: Not reported  
Affiliation Phone: Not reported

**CERS TANKS:**

Site ID: 141679  
CERS ID: 10079356  
CERS Description: Chemical Storage Facilities

**Violations:**

Site ID: 141679  
Site Name: PARK AVENUE MOTORS  
Violation Date: 11-20-2017  
Citation: 22 CCR 12 66262.34(f) - California Code of Regulations, Title 22, Chapter 12, Section(s) 66262.34(f)  
Violation Description: Failure to properly label hazardous waste accumulation containers and portable tanks with the following requirements: "Hazardous Waste", name and address of the generator, physical and chemical characteristics of the Hazardous Waste, and starting accumulation date.  
Violation Notes: 1) Observed the following un-labeled containers accumulating hazardous waste: - one 55 gallon paper used oil filter drum - one 55 gallon metal-encased used oil filter drum (managed as hazardous waste by facility) - two 16 gallon used oil rollers - three 3 gallon evacuators accumulating used oil - one 16 gallon used brake fluid roller 2) Observed one 55 gallon drum of paper used oil filters and one 55 gallon drum of metal used oil filters missing initial accumulate dates. The drums' contents are also incorrectly identified as "solid" for the physical property, because significant quantities of free-flowing used oil was observed at the bottom of both drums. 3) Observed the following container of hazardous waste labeled only with the content composition: one 5 gallon container of metal and paper used oil filters  
Violation Division: Santa Clara County Environmental Health  
Violation Program: HW  
Violation Source: CERS

Site ID: 141679  
Site Name: PARK AVENUE MOTORS  
Violation Date: 11-20-2017  
Citation: HSC 6.5 25160.2 - California Health and Safety Code, Chapter 6.5,



Map ID  
Direction  
Distance  
Elevation

MAP FINDINGS

Site

Database(s)

EDR ID Number  
EPA ID Number

**PARK AVENUE MOTORS (Continued)**

**S121744695**

Violation Description: Section(s) 25160.2  
Failure of a generator of hazardous waste that meets the conditions to be transported on a consolidated manifest to comply with one or more of the required consolidated manifesting procedures and retain copies of receipts for three years.

Violation Notes: All consolidated manifests incorrectly identify the facility's CA EPA ID Number as CAL000421179, rather than the correct CA EPA ID Number: CAL000421792.

Violation Division: Santa Clara County Environmental Health  
Violation Program: HW  
Violation Source: CERS

Site ID: 141679  
Site Name: PARK AVENUE MOTORS  
Violation Date: 11-20-2017  
Citation: 40 CFR 1 265.31 - U.S. Code of Federal Regulations, Title 40, Chapter 1, Section(s) 265.31

Violation Description: Failure to maintain and operate the facility to minimize the possibility of a fire, explosion, or any unplanned sudden or non-sudden release of hazardous waste or hazardous waste constituents to air, soil, or surface water which could threaten human health or the environment.

Violation Notes: Coarse brake turnings were observed on the ground surrounding the brake lathe and no accumulation container for the turnings was observed. Ensure that coarse brake turnings are collected and recycled for scrap metal content or collected and managed as hazardous waste.

Violation Division: Santa Clara County Environmental Health  
Violation Program: HW  
Violation Source: CERS

Site ID: 141679  
Site Name: PARK AVENUE MOTORS  
Violation Date: 11-20-2017  
Citation: HSC 6.5 Multiple Sections - California Health and Safety Code, Chapter 6.5, Section(s) Multiple Sections

Violation Description: Hazardous Waste Generator Program - Abandonment/Illegal Disposal/Unauthorized Treatment - General

Violation Notes: 1) Facility employees stated that all used brake fluid is collected in the red 16 gallon used brake fluid roller and the roller is transferred to Audi Palo Alto (1730 Embarcadero Way, Palo Alto) for consolidation with the main business location's used brake fluid when the roller becomes full. 2) No Uniform Hazardous Waste Manifests or consolidated manifests exist for the facility's paper used oil filters waste stream and waste petroleum distillates waste stream. Additionally, only one consolidated manifest is associated with the facility's metal-encased used oil filters that are managed as hazardous waste. All facility employees stated that the hazardous wastes are consolidated with the main business location's hazardous waste (1730 Embarcadero) on manifests when being sent for disposal.

Violation Division: Santa Clara County Environmental Health  
Violation Program: HW  
Violation Source: CERS

Site ID: 141679  
Site Name: PARK AVENUE MOTORS  
Violation Date: 11-20-2017  
Citation: 22 CCR 11 66261.7 - California Code of Regulations, Title 22, Chapter

Map ID  
Direction  
Distance  
Elevation

MAP FINDINGS

Site

Database(s)

EDR ID Number  
EPA ID Number

**PARK AVENUE MOTORS (Continued)**

**S121744695**

Violation Description: 11, Section(s) 66261.7  
Failure to manage empty containers greater than 5 gallons in capacity that previously held a hazardous material/waste in accordance with 22 CCR 11 66261.7 including but not limited to the following: (e)(2)By reclaiming its scrap value onsite or shipping the container or inner liner to a person who reclaims its scrap value; or (3) By reconditioning or re manufacturing the container or inner liner onsite for subsequent reuse, or shipping the container or inner liner to a person who reconditions or re-manufactures the container or inner liner; or (4) By shipping the container or inner liner to a supplier or to another intermediate collection location for accumulation prior to managing the container or inner liner pursuant to subsections (e)(2) or (e)(3) of 22 CCR 11 66261.7; or (i) By shipping the container or inner liner back to the supplier for the purpose of being refilled. (f) A container or an inner liner removed from a container larger than five gallons in capacity which is managed pursuant to subsection (e) of 22 CCR 11 66261.7 shall be marked with the date it has been emptied and shall be managed within one year of being emptied.

Violation Notes: Observed two 1 quart containers of OW-20 with free-flowing quantities of oil in the trash can on the shop floor. Note that free-flowing quantities of oil was also observed at the bottom of the trash can and suspected to have leaked from other open motor oil containers. Observed one 1 gallon container of antifreeze containing free-flowing quantities of antifreeze in the trash can near the tire area.

Violation Division: Santa Clara County Environmental Health  
Violation Program: HW  
Violation Source: CERS

Site ID: 141679  
Site Name: PARK AVENUE MOTORS  
Violation Date: 11-20-2017  
Citation: 40 CFR 1 265.201(c)(5) - U.S. Code of Federal Regulations, Title 40, Chapter 1, Section(s) 265.201(c)(5)

Violation Description: Failure to inspect hazardous waste tanks for the following, when present: 4) The construction materials of the tank at least weekly to detect corrosion or leaking of fixtures or seams. 5) The construction materials of, and the area immediately surrounding, discharge confinement structures (e.g., dikes) at least weekly to detect erosion or obvious signs of leakage (e.g., wet spots or dead vegetation).

Violation Notes: The used oil tank's mechanical leak gauge's float was observed to be 3/4 popped, indicating that a leak has been detected. Employees were unaware of how to inspect the leak gauge and what the popped leak gauge float meant. Additionally, a tank inspection log was posted near the tanks, but have not been filled out to demonstrate that inspections are being conducted. NOTE: Ensure that you are inspecting any discharge control systems, data gathered from monitoring equipment, and for uncovered tanks, the level of the waste in the tank at least daily. [CFR 265.201(c)]

Violation Division: Santa Clara County Environmental Health  
Violation Program: HW  
Violation Source: CERS

Site ID: 141679  
Site Name: PARK AVENUE MOTORS  
Violation Date: 11-20-2017  
Citation: 22 CCR 23 66273.31(a) - California Code of Regulations, Title 22,

Map ID  
Direction  
Distance  
Elevation

MAP FINDINGS

Site

Database(s)

EDR ID Number  
EPA ID Number

**PARK AVENUE MOTORS (Continued)**

**S121744695**

Violation Description: Chapter 23, Section(s) 66273.31(a)  
Failure of the universal waste handler to transfer universal waste to the appropriate destination facility.

Violation Notes: Observed one 1/4 full ignitable parts wash aerosol can (containing acetone, toluene, and methyl alcohol) in the trash can. Aerosols cans must be fully emptied of both contents and propellant through normal use if they are disposed of as trash. Non-empty, waste aerosol cans must be collected and managed as universal waste or hazardous waste.

Violation Division: Santa Clara County Environmental Health  
Violation Program: HW  
Violation Source: CERS

Site ID: 141679  
Site Name: PARK AVENUE MOTORS  
Violation Date: 11-20-2017  
Citation: HSC 6.5 25163(a) - California Health and Safety Code, Chapter 6.5, Section(s) 25163(a)

Violation Description: Failure to use a DTSC registered hazardous waste transporter to transport hazardous waste or transporting hazardous waste without being a DTSC registered hazardous waste transporter.

Violation Notes: Upon inquiry as to how used brake fluid is managed, facility employees stated that all used brake fluid is collected in the red 16 gallon used brake fluid roller and the roller is transported to Audi Palo Alto (1730 Embarcadero Way, Palo Alto) for consolidation with the main business location's used brake fluid when the roller becomes full.

Violation Division: Santa Clara County Environmental Health  
Violation Program: HW  
Violation Source: CERS

Site ID: 141679  
Site Name: PARK AVENUE MOTORS  
Violation Date: 11-20-2017  
Citation: 40 CFR 1 265.173 - U.S. Code of Federal Regulations, Title 40, Chapter 1, Section(s) 265.173

Violation Description: Failure to meet the following container management requirements: (a) A container holding hazardous waste must always be closed during storage, except when it is necessary to add or remove waste. (b) A container holding hazardous waste must not be opened, handled, or stored in a manner which may rupture the container or cause it to leak.

Violation Notes: Observed one 55 gallon drum containing paper used oil filters and used oil and one 55 gallon drum of containing metal used oil filters (managed as hazardous waste) and used oil completely open (no lid) when wastes are not being added or removed. Observed one used brake fluid roller and one used coolant roller without a means to tightly close the containers when not added or removing waste. Note that the rollers accumulate hazardous wastes for longer than one day.

Violation Division: Santa Clara County Environmental Health  
Violation Program: HW  
Violation Source: CERS

Site ID: 141679  
Site Name: PARK AVENUE MOTORS  
Violation Date: 11-20-2017  
Citation: 40 CFR 1 262.34(d)(5)(iii) - U.S. Code of Federal Regulations, Title 40, Chapter 1, Section(s) 262.34(d)(5)(iii)

Violation Description: Failure to ensure that all employees are thoroughly familiar with

Map ID  
Direction  
Distance  
Elevation

MAP FINDINGS

Site

Database(s)

EDR ID Number  
EPA ID Number

**PARK AVENUE MOTORS (Continued)**

**S121744695**

Violation Notes: proper waste handling and emergency procedures, relevant to their responsibilities during normal facility operations and emergencies. Based on the number of violations observed during inspection, employees are not adequately trained on proper hazardous waste handling.

Violation Division: Santa Clara County Environmental Health  
Violation Program: HW  
Violation Source: CERS

Site ID: 141679  
Site Name: PARK AVENUE MOTORS  
Violation Date: 11-20-2017  
Citation: 40 CFR 1 262.34(d)(5)(ii) - U.S. Code of Federal Regulations, Title 40, Chapter 1, Section(s) 262.34(d)(5)(ii)

Violation Description: Failure to post the following information next to the telephone: (A) The name and telephone number of the emergency coordinator; (B) Location of fire extinguishers and spill control material, and, if present, fire alarm; and (C) The telephone number of the fire department, unless the facility has a direct alarm.

Violation Notes: Required emergency information, identified below, is not posted. An emergency information template will be provided with this inspection report.

Violation Division: Santa Clara County Environmental Health  
Violation Program: HW  
Violation Source: CERS

Evaluation:  
Eval General Type: Compliance Evaluation Inspection  
Eval Date: 03-26-2015  
Violations Found: No  
Eval Type: Routine done by local agency  
Eval Notes: CERS inspection  
Eval Division: Palo Alto City Fire Department  
Eval Program: HMRRP  
Eval Source: CERS

Eval General Type: Compliance Evaluation Inspection  
Eval Date: 05-29-2014  
Violations Found: No  
Eval Type: Routine done by local agency  
Eval Notes: No violations noted.  
Eval Division: Palo Alto City Fire Department  
Eval Program: HMRRP  
Eval Source: CERS

Eval General Type: Compliance Evaluation Inspection  
Eval Date: 11-20-2017  
Violations Found: Yes  
Eval Type: Routine done by local agency  
Eval Notes: On-site for a routine hazardous waste inspection. The facility is the branch location of the Audi Palo Alto dealership. New and used cars are taken to this location for service and hazardous wastes are generated from routine automotive maintenance activities. Hazardous wastes observed during inspection include used oil, used coolant, paper used oil filters, metal-encased used oil filters, used gasoline filters, used brake fluid, used rags, and used aerosol cans. Observed the following hazardous waste containers and tanks during inspection:

Map ID  
Direction  
Distance  
Elevation

MAP FINDINGS

Site

Database(s)

EDR ID Number  
EPA ID Number

**PARK AVENUE MOTORS (Continued)**

**S121744695**

- One 250 gallon used oil tank with integral secondary containment -  
One 150 gallon used coolant tank with integral secondary containment:  
Empty at the time of inspection - two 16 gallon used oil rollers;  
three 3 gallon evacuators accumulating used oil - one 16 gallon used  
coolant roller: Per facility staff, used coolant is stored in the used  
coolant roller until it becomes full, then it is transferred into the  
used coolant one 16 [Truncated]

Eval Division: Santa Clara County Environmental Health  
Eval Program: HW  
Eval Source: CERS

Eval General Type: Compliance Evaluation Inspection  
Eval Date: 12-29-2015  
Violations Found: No  
Eval Type: Routine done by local agency  
Eval Notes: Haz mat closure inspection  
Eval Division: Palo Alto City Fire Department  
Eval Program: HMRRP  
Eval Source: CERS

Coordinates:

Site ID: 141679  
Facility Name: PARK AVENUE MOTORS  
Env Int Type Code: HWG  
Program ID: 10079356  
Coord Name: Not reported  
Ref Point Type Desc: Unknown  
Latitude: 37.423534  
Longitude: -122.136711

Affiliation:

Affiliation Type Desc: CUPA District  
Entity Name: Santa Clara County Environmental Health  
Entity Title: Not reported  
Affiliation Address: 1555 Berger Drive, Suite 300  
Affiliation City: San Jose  
Affiliation State: CA  
Affiliation Country: Not reported  
Affiliation Zip: 95112-2716  
Affiliation Phone: (408) 918-3400

Affiliation Type Desc: Document Preparer  
Entity Name: KPA, LLC  
Entity Title: Not reported  
Affiliation Address: Not reported  
Affiliation City: Not reported  
Affiliation State: Not reported  
Affiliation Country: Not reported  
Affiliation Zip: Not reported  
Affiliation Phone: Not reported

Affiliation Type Desc: Environmental Contact  
Entity Name: Lloyd Brown  
Entity Title: Not reported  
Affiliation Address: 1730 Embarcadero Rd  
Affiliation City: Palo Alto

Map ID  
Direction  
Distance  
Elevation

MAP FINDINGS

Site

Database(s)

EDR ID Number  
EPA ID Number

**PARK AVENUE MOTORS (Continued)**

**S121744695**

Affiliation State: CA  
Affiliation Country: Not reported  
Affiliation Zip: 94303  
Affiliation Phone: (650) 856-8300

Affiliation Type Desc: Facility Mailing Address  
Entity Name: Mailing Address  
Entity Title: Not reported  
Affiliation Address: 1730 Embarcadero Rd  
Affiliation City: Palo Alto  
Affiliation State: CA  
Affiliation Country: Not reported  
Affiliation Zip: 94303  
Affiliation Phone: Not reported

Affiliation Type Desc: Legal Owner  
Entity Name: Kuni Redwood Motors LLC DBA Audi Palo Alto  
Entity Title: Not reported  
Affiliation Address: 1730 Embarcadero Rd  
Affiliation City: Palo Alto  
Affiliation State: CA  
Affiliation Country: United States  
Affiliation Zip: 94303  
Affiliation Phone: (650) 856-8300

Affiliation Type Desc: Operator  
Entity Name: Lloyd Brown  
Entity Title: Not reported  
Affiliation Address: Not reported  
Affiliation City: Not reported  
Affiliation State: Not reported  
Affiliation Country: Not reported  
Affiliation Zip: Not reported  
Affiliation Phone: (650) 856-8300

Affiliation Type Desc: Parent Corporation  
Entity Name: Kuni Auto  
Entity Title: Not reported  
Affiliation Address: Not reported  
Affiliation City: Not reported  
Affiliation State: Not reported  
Affiliation Country: Not reported  
Affiliation Zip: Not reported  
Affiliation Phone: Not reported

**M177** **PORTAGE LLC**  
**Target** **3159 EL CAMINO REAL**  
**Property** **PALO ALTO, CA 94303**

**CPS-SLIC** **S118822729**  
**CERS** **N/A**

**Site 3 of 8 in cluster M**

**Actual:**  
**37 ft.**

CPS-SLIC:  
Region: STATE  
**Facility Status:** **Open - Inactive**  
Status Date: 08/25/2016  
Global Id: T10000005468  
Lead Agency: SAN FRANCISCO BAY RWQCB (REGION 2)

Map ID  
Direction  
Distance  
Elevation

MAP FINDINGS

Site

Database(s)

EDR ID Number  
EPA ID Number

**PORTAGE LLC (Continued)**

**S118822729**

Lead Agency Case Number: Not reported  
Latitude: 37.42154  
Longitude: -122.13842  
Case Type: Cleanup Program Site  
Case Worker: RWP  
Local Agency: Not reported  
RB Case Number: 43S1157  
File Location: Regional Board  
Potential Media Affected: Indoor Air  
Potential Contaminants of Concern: Trichloroethylene (TCE)  
Site History: The project is a redevelopment property within the COE plume with underlying groundwater probably impacted by the upgradient HP/Varian source properties. The Regional Water Board and USEPA are currently engaging the developer to submit a ste/risk management plan and indoor air testing workplan to verify that indoor air vapor intrusion.  
Not reported

Click here to access the California GeoTracker records for this facility:

**CERS TANKS:**

Site ID: 378197  
CERS ID: T10000005468  
CERS Description: Cleanup Program Site

**Affiliation:**

Affiliation Type Desc: Regional Board Caseworker  
Entity Name: Roger Papler - SAN FRANCISCO BAY RWQCB (REGION 2)  
Entity Title: Not reported  
Affiliation Address: 1515 CLAY STREET, SUITE 1500  
Affiliation City: OAKLAND  
Affiliation State: CA  
Affiliation Country: Not reported  
Affiliation Zip: Not reported  
Affiliation Phone: Not reported

**B178  
Target  
Property**

**AKINS BODY SHOP - A3  
3290 PARK BLVD  
PALO ALTO, CA 94306**

**CERS HAZ WASTE  
CERS S121758552  
N/A**

**Site 12 of 14 in cluster B**

**Actual:  
24 ft.**

CERS HAZ WASTE:  
Site ID: 273779  
CERS ID: 10618009  
CERS Description: Hazardous Waste Generator

**Violations:**

Site ID: 273779  
Site Name: AKINS BODY SHOP - A3  
Violation Date: 02-18-2015  
Citation: HSC 6.95 25507 - California Health and Safety Code, Chapter 6.95, Section(s) 25507  
Violation Description: Failure to adequately establish and implement a business plan when storing/handling a hazardous material at or above reportable quantities.  
Violation Notes: Not reported  
Violation Division: Palo Alto City Fire Department

Map ID  
Direction  
Distance  
Elevation

MAP FINDINGS

Site

Database(s)

EDR ID Number  
EPA ID Number

**AKINS BODY SHOP - A3 (Continued)**

**S121758552**

Violation Program: HMRRP  
Violation Source: CERS

Site ID: 273779  
Site Name: AKINS BODY SHOP - A3  
Violation Date: 01-29-2015  
Citation: HSC 6.95 Multiple Sections - California Health and Safety Code,  
Chapter 6.95, Section(s) Multiple Sections

Violation Description: Business Plan Program - Administration/Documentation - General  
Violation Notes: Update CERS  
Violation Division: Palo Alto City Fire Department  
Violation Program: HMRRP  
Violation Source: CERS

Site ID: 273779  
Site Name: AKINS BODY SHOP - A3  
Violation Date: 02-18-2015  
Citation: HSC 6.95 25508(a)(1) - California Health and Safety Code, Chapter  
6.95, Section(s) 25508(a)(1)

Violation Description: Failure to complete and electronically submit hazardous material  
inventory information for all reportable hazardous materials on site  
at or above reportable quantities.

Violation Notes: Not reported  
Violation Division: Palo Alto City Fire Department  
Violation Program: HMRRP  
Violation Source: CERS

Evaluation:  
Eval General Type: Compliance Evaluation Inspection  
Eval Date: 02-18-2015  
Violations Found: Yes  
Eval Type: Routine done by local agency  
Eval Notes: Update CERS  
Eval Division: Palo Alto City Fire Department  
Eval Program: HMRRP  
Eval Source: CERS

Eval General Type: Compliance Evaluation Inspection  
Eval Date: 03-23-2016  
Violations Found: No  
Eval Type: Routine done by local agency  
Eval Notes: Not reported  
Eval Division: Palo Alto City Fire Department  
Eval Program: HMRRP  
Eval Source: CERS

Coordinates:  
Site ID: 273779  
Facility Name: AKINS BODY SHOP - A3  
Env Int Type Code: HWG  
Program ID: 10618009  
Coord Name: Not reported  
Ref Point Type Desc: Center of a facility or station.  
Latitude: 37.423680  
Longitude: -122.134900



Map ID  
Direction  
Distance  
Elevation

MAP FINDINGS

Site

Database(s)

EDR ID Number  
EPA ID Number

**AKINS BODY SHOP - A3 (Continued)**

**S121758552**

Affiliation:

Affiliation Type Desc: CUPA District  
Entity Name: Santa Clara County Environmental Health  
Entity Title: Not reported  
Affiliation Address: 1555 Berger Drive, Suite 300  
Affiliation City: San Jose  
Affiliation State: CA  
Affiliation Country: Not reported  
Affiliation Zip: 95112-2716  
Affiliation Phone: (408) 918-3400

Affiliation Type Desc: Document Preparer  
Entity Name: Sharon Rupp  
Entity Title: Not reported  
Affiliation Address: Not reported  
Affiliation City: Not reported  
Affiliation State: Not reported  
Affiliation Country: Not reported  
Affiliation Zip: Not reported  
Affiliation Phone: Not reported

Affiliation Type Desc: Environmental Contact  
Entity Name: Wesley Rupp  
Entity Title: Not reported  
Affiliation Address: 3290 Park Blvd  
Affiliation City: Palo Alto  
Affiliation State: CA  
Affiliation Country: Not reported  
Affiliation Zip: 94306  
Affiliation Phone: (510) 579-0963

Affiliation Type Desc: Facility Mailing Address  
Entity Name: Mailing Address  
Entity Title: Not reported  
Affiliation Address: 3290 Park Blvd  
Affiliation City: Palo Alto  
Affiliation State: CA  
Affiliation Country: Not reported  
Affiliation Zip: 94306  
Affiliation Phone: Not reported

Affiliation Type Desc: Identification Signer  
Entity Name: Sharon Rupp  
Entity Title: President  
Affiliation Address: Not reported  
Affiliation City: Not reported  
Affiliation State: Not reported  
Affiliation Country: Not reported  
Affiliation Zip: Not reported  
Affiliation Phone: Not reported

Affiliation Type Desc: Legal Owner  
Entity Name: SHARON RUPP  
Entity Title: Not reported  
Affiliation Address: 121 Huntington Court  
Affiliation City: Mountain View  
Affiliation State: CA

Map ID  
Direction  
Distance  
Elevation

MAP FINDINGS

Site

Database(s)

EDR ID Number  
EPA ID Number

**AKINS BODY SHOP - A3 (Continued)**

**S121758552**

Affiliation Country: United States  
Affiliation Zip: 94043  
Affiliation Phone: (650) 269-9654

Affiliation Type Desc: Operator  
Entity Name: AKINS BODY SHOP  
Entity Title: Not reported  
Affiliation Address: Not reported  
Affiliation City: Not reported  
Affiliation State: Not reported  
Affiliation Country: Not reported  
Affiliation Zip: Not reported  
Affiliation Phone: (650) 269-9654

Affiliation Type Desc: Parent Corporation  
Entity Name: Akins Body Shop, Inc.  
Entity Title: Not reported  
Affiliation Address: Not reported  
Affiliation City: Not reported  
Affiliation State: Not reported  
Affiliation Country: Not reported  
Affiliation Zip: Not reported  
Affiliation Phone: Not reported

Affiliation Type Desc: Property Owner  
Entity Name: Dan Cunningham  
Entity Title: Not reported  
Affiliation Address: 3197 Park Blvd  
Affiliation City: Palo Alto  
Affiliation State: CA  
Affiliation Country: United States  
Affiliation Zip: 94306  
Affiliation Phone: (650) 269-9654

CERS TANKS:  
Site ID: 273779  
CERS ID: 10618009  
CERS Description: Chemical Storage Facilities

Violations:  
Site ID: 273779  
Site Name: AKINS BODY SHOP - A3  
Violation Date: 02-18-2015  
Citation: HSC 6.95 25507 - California Health and Safety Code, Chapter 6.95, Section(s) 25507  
Violation Description: Failure to adequately establish and implement a business plan when storing/handling a hazardous material at or above reportable quantities.  
Violation Notes: Not reported  
Violation Division: Palo Alto City Fire Department  
Violation Program: HMRRP  
Violation Source: CERS  
  
Site ID: 273779  
Site Name: AKINS BODY SHOP - A3  
Violation Date: 01-29-2015

Map ID  
Direction  
Distance  
Elevation

MAP FINDINGS

Site

Database(s)

EDR ID Number  
EPA ID Number

**AKINS BODY SHOP - A3 (Continued)**

**S121758552**

Citation: HSC 6.95 Multiple Sections - California Health and Safety Code, Chapter 6.95, Section(s) Multiple Sections  
Violation Description: Business Plan Program - Administration/Documentation - General  
Violation Notes: Update CERS  
Violation Division: Palo Alto City Fire Department  
Violation Program: HMRRP  
Violation Source: CERS

Site ID: 273779  
Site Name: AKINS BODY SHOP - A3  
Violation Date: 02-18-2015  
Citation: HSC 6.95 25508(a)(1) - California Health and Safety Code, Chapter 6.95, Section(s) 25508(a)(1)  
Violation Description: Failure to complete and electronically submit hazardous material inventory information for all reportable hazardous materials on site at or above reportable quantities.  
Violation Notes: Not reported  
Violation Division: Palo Alto City Fire Department  
Violation Program: HMRRP  
Violation Source: CERS

Evaluation:  
Eval General Type: Compliance Evaluation Inspection  
Eval Date: 02-18-2015  
Violations Found: Yes  
Eval Type: Routine done by local agency  
Eval Notes: Update CERS  
Eval Division: Palo Alto City Fire Department  
Eval Program: HMRRP  
Eval Source: CERS

Eval General Type: Compliance Evaluation Inspection  
Eval Date: 03-23-2016  
Violations Found: No  
Eval Type: Routine done by local agency  
Eval Notes: Not reported  
Eval Division: Palo Alto City Fire Department  
Eval Program: HMRRP  
Eval Source: CERS

Coordinates:  
Site ID: 273779  
Facility Name: AKINS BODY SHOP - A3  
Env Int Type Code: HWG  
Program ID: 10618009  
Coord Name: Not reported  
Ref Point Type Desc: Center of a facility or station.  
Latitude: 37.423680  
Longitude: -122.134900

Affiliation:  
Affiliation Type Desc: CUPA District  
Entity Name: Santa Clara County Environmental Health  
Entity Title: Not reported  
Affiliation Address: 1555 Berger Drive, Suite 300  
Affiliation City: San Jose

Map ID  
Direction  
Distance  
Elevation

MAP FINDINGS

Site

Database(s)

EDR ID Number  
EPA ID Number

**AKINS BODY SHOP - A3 (Continued)**

**S121758552**

Affiliation State: CA  
Affiliation Country: Not reported  
Affiliation Zip: 95112-2716  
Affiliation Phone: (408) 918-3400

Affiliation Type Desc: Document Preparer  
Entity Name: Sharon Rupp  
Entity Title: Not reported  
Affiliation Address: Not reported  
Affiliation City: Not reported  
Affiliation State: Not reported  
Affiliation Country: Not reported  
Affiliation Zip: Not reported  
Affiliation Phone: Not reported

Affiliation Type Desc: Environmental Contact  
Entity Name: Wesley Rupp  
Entity Title: Not reported  
Affiliation Address: 3290 Park Blvd  
Affiliation City: Palo Alto  
Affiliation State: CA  
Affiliation Country: Not reported  
Affiliation Zip: 94306  
Affiliation Phone: (510) 579-0963

Affiliation Type Desc: Facility Mailing Address  
Entity Name: Mailing Address  
Entity Title: Not reported  
Affiliation Address: 3290 Park Blvd  
Affiliation City: Palo Alto  
Affiliation State: CA  
Affiliation Country: Not reported  
Affiliation Zip: 94306  
Affiliation Phone: Not reported

Affiliation Type Desc: Identification Signer  
Entity Name: Sharon Rupp  
Entity Title: President  
Affiliation Address: Not reported  
Affiliation City: Not reported  
Affiliation State: Not reported  
Affiliation Country: Not reported  
Affiliation Zip: Not reported  
Affiliation Phone: Not reported

Affiliation Type Desc: Legal Owner  
Entity Name: SHARON RUPP  
Entity Title: Not reported  
Affiliation Address: 121 Huntington Court  
Affiliation City: Mountain View  
Affiliation State: CA  
Affiliation Country: United States  
Affiliation Zip: 94043  
Affiliation Phone: (650) 269-9654

Affiliation Type Desc: Operator  
Entity Name: AKINS BODY SHOP

Map ID  
 Direction  
 Distance  
 Elevation

MAP FINDINGS

Site

Database(s)

EDR ID Number  
 EPA ID Number

**AKINS BODY SHOP - A3 (Continued)**

**S121758552**

Entity Title:	Not reported
Affiliation Address:	Not reported
Affiliation City:	Not reported
Affiliation State:	Not reported
Affiliation Country:	Not reported
Affiliation Zip:	Not reported
Affiliation Phone:	(650) 269-9654
Affiliation Type Desc:	Parent Corporation
Entity Name:	Akins Body Shop, Inc.
Entity Title:	Not reported
Affiliation Address:	Not reported
Affiliation City:	Not reported
Affiliation State:	Not reported
Affiliation Country:	Not reported
Affiliation Zip:	Not reported
Affiliation Phone:	Not reported
Affiliation Type Desc:	Property Owner
Entity Name:	Dan Cunningham
Entity Title:	Not reported
Affiliation Address:	3197 Park Blvd
Affiliation City:	Palo Alto
Affiliation State:	CA
Affiliation Country:	United States
Affiliation Zip:	94306
Affiliation Phone:	(650) 269-9654

**F179**  
 Target  
 Property

**KIM KWANG**  
**290 LAMBERT AVE**  
**PALO ALTO, CA 94306**

**EDR Hist Auto 1020678195**  
**N/A**

**Site 11 of 15 in cluster F**

**Actual:**  
**25 ft.**

EDR Hist Auto

Year:	Name:	Type:
2005	KIM KWANG	Gasoline Service Stations
2006	KIM KWANG	Gasoline Service Stations
2007	KIM KWANG	Gasoline Service Stations
2008	KIM KWANG	Gasoline Service Stations
2009	KIM KWANG	Gasoline Service Stations
2010	KIM KWANG	Gasoline Service Stations
2011	KIM KWANG	Gasoline Service Stations
2012	KIM KWANG	Gasoline Service Stations
2013	KIM KWANG	Gasoline Service Stations
2014	KIM KWANG	Gasoline Service Stations

MAP FINDINGS

Map ID  
Direction  
Distance  
Elevation

Site

Database(s)

EDR ID Number  
EPA ID Number

**180**      **F W BACKUS**  
**Target**    **3239 EL CAMINO REAL**  
**Property**   **PALO ALTO, CA 94306**

**HAZNET**    **S112904650**  
                  **N/A**

**Actual:**  
**37 ft.**

HAZNET:  
  envid:                S112904650  
  Year:                 1999  
  GEPaid:              CAC002216465  
  Contact:             JIM HART  
  Telephone:          6504934343  
  Mailing Name:        Not reported  
  Mailing Address:    3239 EL CAMINO REAL  
  Mailing City,St,Zip: PALO ALTO, CA 943060000  
  Gen County:         Not reported  
  TSD EPA ID:         CAD009452657  
  TSD County:         Not reported  
  Waste Category:    Hydrocarbon solvents (benzene, hexane, Stoddard, Etc.)  
  Disposal Method:   Recycler  
  Tons:                 .4587  
  Cat Decode:         Not reported  
  Method Decode:     Not reported  
  Facility County:    Santa Clara

**M181**      **WOLF CAMERA NO 955**  
**Target**    **3159 EL CAMINO REAL**  
**Property**   **PALO ALTO, CA 94304**

**RCRA-SQG**    **1001231254**  
**FINDS**        **CAR000030353**  
**ECHO**

**Site 4 of 8 in cluster M**

**Actual:**  
**37 ft.**

RCRA-SQG:  
  Date form received by agency: 07/24/1997  
  Facility name:        WOLF CAMERA NO 955  
  Facility address:    3159 EL CAMINO REAL  
                              PALO ALTO, CA 94304  
  EPA ID:                CAR000030353  
  Contact:              CARLTON WILLIAMS  
  Contact address:    3159 EL CAMINO REAL  
                              PALO ALTO, CA 94304  
  Contact country:     US  
  Contact telephone:   404-633-9000  
  Contact email:        Not reported  
  EPA Region:          09  
  Classification:       Small Small Quantity Generator  
  Description:         Handler: generates more than 100 and less than 1000 kg of hazardous waste during any calendar month and accumulates less than 6000 kg of hazardous waste at any time; or generates 100 kg or less of hazardous waste during any calendar month, and accumulates more than 1000 kg of hazardous waste at any time

Owner/Operator Summary:  
  Owner/operator name:    WOLF CAMERA AND VIDEO  
  Owner/operator address: 1706 CHANTILLY DR N E  
                                  ATLANTA, GA 30324  
  Owner/operator country: Not reported  
  Owner/operator telephone: 404-633-9000  
  Owner/operator email:    Not reported  
  Owner/operator fax:      Not reported  
  Owner/operator extension: Not reported  
  Legal status:             Private

Map ID  
Direction  
Distance  
Elevation

MAP FINDINGS

Site

Database(s)

EDR ID Number  
EPA ID Number

**WOLF CAMERA NO 955 (Continued)**

**1001231254**

Owner/Operator Type: Owner  
Owner/Op start date: Not reported  
Owner/Op end date: Not reported

Handler Activities Summary:

U.S. importer of hazardous waste: No  
Mixed waste (haz. and radioactive): No  
Recycler of hazardous waste: No  
Transporter of hazardous waste: No  
Treater, storer or disposer of HW: No  
Underground injection activity: No  
On-site burner exemption: No  
Furnace exemption: No  
Used oil fuel burner: No  
Used oil processor: No  
User oil refiner: No  
Used oil fuel marketer to burner: No  
Used oil Specification marketer: No  
Used oil transfer facility: No  
Used oil transporter: No

. Waste code: D000  
. Waste name: Not Defined

. Waste code: D011  
. Waste name: SILVER

Violation Status: No violations found

**FINDS:**

Registry ID: 110002918585

**Environmental Interest/Information System**

RCRAInfo is a national information system that supports the Resource Conservation and Recovery Act (RCRA) program through the tracking of events and activities related to facilities that generate, transport, and treat, store, or dispose of hazardous waste. RCRAInfo allows RCRA program staff to track the notification, permit, compliance, and corrective action activities required under RCRA.

[Click this hyperlink](#) while viewing on your computer to access additional FINDS: detail in the EDR Site Report.

**ECHO:**

Envid: 1001231254  
Registry ID: 110002918585  
DFR URL: <http://echo.epa.gov/detailed-facility-report?fid=110002918585>

MAP FINDINGS

Map ID  
Direction  
Distance  
Elevation

Site

Database(s)

EDR ID Number  
EPA ID Number

**M182**      **PHOTO DRIVE UP**  
**Target**    **3159 EL CAMINO REAL**  
**Property**   **PALO ALTO, CA 94304**

**CUPA Listings**    **S121469109**  
                                 **N/A**

**Site 5 of 8 in cluster M**

**Actual:**      CUPA SANTA CLARA:  
**37 ft.**            Region:                    SANTA CLARA  
                         PE#:                        2205  
                         Program Description:    GENERATES 100 KG YR TO <5 TONS/YR  
                         Latitude:                 37.42152  
                         Longitude:               -122.13864  
                         Record ID:              PR0314724  
                         Facility ID:               FA0204623

**G183**      **STANFORD NISSAN**  
**Target**    **473 ACACIA ST**  
**Property**   **PALO ALTO, CA 94306**

**CUPA Listings**    **S121469144**  
                                 **N/A**

**Site 14 of 17 in cluster G**

**Actual:**      CUPA SANTA CLARA:  
**37 ft.**            Region:                    SANTA CLARA  
                         PE#:                        2205  
                         Program Description:    GENERATES 100 KG YR TO <5 TONS/YR  
                         Latitude:                 37.42195  
                         Longitude:               -122.13878  
                         Record ID:              PR0313291  
                         Facility ID:               FA0204888

**F184**      **STANFORD ARCO AUTO CARE**  
**Target**    **290 LAMBERT AV**  
**Property**   **PALO ALTO, CA 94305**

**CUPA Listings**    **S112346896**  
                                 **HAZNET**                **N/A**  
**CERS HAZ WASTE**  
                                 **CERS**

**Site 12 of 15 in cluster F**

**Actual:**      CUPA SANTA CLARA:  
**25 ft.**            Region:                    SANTA CLARA  
                         PE#:                        2205  
                         Program Description:    GENERATES 100 KG YR TO <5 TONS/YR  
                         Latitude:                 37.42305  
                         Longitude:               -122.13518  
                         Record ID:              PR0378038  
                         Facility ID:               FA0258214

**HAZNET:**  
  envid:                S112346896  
  Year:                 2013  
  GEPAID:              CAL000291378  
  Contact:              KWANG KIM  
  Telephone:            6508560904  
  Mailing Name:        Not reported  
  Mailing Address:     290 LAMBERT AVE  
  Mailing City,St,Zip: PALO ALTO, CA 943060000  
  Gen County:          Santa Clara  
  TSD EPA ID:          CAD980887418  
  TSD County:          Alameda  
  Waste Category:     Not reported



Map ID  
Direction  
Distance  
Elevation

MAP FINDINGS

Site

Database(s)

EDR ID Number  
EPA ID Number

**STANFORD ARCO AUTO CARE (Continued)**

**S112346896**

Disposal Method: Storage, Bulking, And/Or Transfer Off Site--No Treatment/Reovery  
(H010-H129) Or (H131-H135)  
Tons: 0.063  
Cat Decode: Not reported  
Method Decode: Not reported  
Facility County: Not reported

**CERS HAZ WASTE:**

Site ID: 71091  
CERS ID: 10351282  
CERS Description: Hazardous Waste Generator

**Violations:**

Site ID: 71091  
Site Name: STANFORD ARCO AUTO CARE  
Violation Date: 04-18-2016  
Citation: HSC 6.5 25163(a) - California Health and Safety Code, Chapter 6.5, Section(s) 25163(a)  
Violation Description: Failure to use a registered hazardous waste hauler to transport hazardous waste.  
Violation Notes: Returned to compliance on 11/15/2016. Mr. Kim stated that his hauler will not pick up less than 55 gallons of brake fluid, and that he has been taking his brake fluid to Shell to be disposed of with their hazardous waste.  
Violation Division: Santa Clara County Environmental Health  
Violation Program: HW  
Violation Source: CERS

Site ID: 71091  
Site Name: STANFORD ARCO AUTO CARE  
Violation Date: 01-30-2014  
Citation: HSC 6.5 25163(a) - California Health and Safety Code, Chapter 6.5, Section(s) 25163(a)  
Violation Description: Failure to use a registered hazardous waste hauler to transport hazardous waste.  
Violation Notes: Returned to compliance on 11/14/2016. Small amounts of brake fluid are being taken to another business for consolidation and offsite management per Mr. Kim. Did note shipment of 15 gallons of this waste in 7/2013. IMMEDIATELY CEASE PROVIDING THIS WASTE TO OTHER BUSINESSES. FLYER REGARDING PALO ALTO SMALL BUSINESS PROGRAM PROVIDED.  
Violation Division: Santa Clara County Environmental Health  
Violation Program: HW  
Violation Source: CERS

Site ID: 71091  
Site Name: STANFORD ARCO AUTO CARE  
Violation Date: 01-30-2014  
Citation: 40 CFR 1 262.34(d)(5)(ii) - U.S. Code of Federal Regulations, Title 40, Chapter 1, Section(s) 262.34(d)(5)(ii)  
Violation Description: Failure to post, next to the telephone, Emergency Information (SQG) containing the location of emergency equipment, contact names and numbers.  
Violation Notes: Returned to compliance on 01/30/2014. Emergency Information not posted. PROVIDED EMERGENCY CALL INFORMATION DURING INSPECITON AND INFORMATION WAS POSTED AT OFFICE. NO CORRECTIVE ACTION REQUIRED.  
Violation Division: Santa Clara County Environmental Health  
Violation Program: HW

Map ID  
Direction  
Distance  
Elevation

MAP FINDINGS

Site

Database(s)

EDR ID Number  
EPA ID Number

**STANFORD ARCO AUTO CARE (Continued)**

**S112346896**

Violation Source: CERS

Site ID: 71091  
Site Name: STANFORD ARCO AUTO CARE  
Violation Date: 01-23-2015  
Citation: HSC 6.95 25508(a)(1) - California Health and Safety Code, Chapter 6.95, Section(s) 25508(a)(1)  
Violation Description: Failure to complete and electronically submit hazardous material inventory information for all reportable hazardous materials on site at or above reportable quantities.  
Violation Notes: Returned to compliance on 03/30/2016.  
Violation Division: Palo Alto City Fire Department  
Violation Program: HMRRP  
Violation Source: CERS

Site ID: 71091  
Site Name: STANFORD ARCO AUTO CARE  
Violation Date: 04-18-2016  
Citation: 40 CFR 1 265.173 - U.S. Code of Federal Regulations, Title 40, Chapter 1, Section(s) 265.173  
Violation Description: Failure to properly close hazardous waste containers when not in active use.  
Violation Notes: Returned to compliance on 11/15/2016. Observed several used oily rags that Mr. Kim stated would be disposed of as hazardous waste and could no longer be used. Rags were stored in a shop drawer with no label.  
Violation Division: Santa Clara County Environmental Health  
Violation Program: HW  
Violation Source: CERS

Site ID: 71091  
Site Name: STANFORD ARCO AUTO CARE  
Violation Date: 04-18-2016  
Citation: HSC 6.5 Multiple - California Health and Safety Code, Chapter 6.5, Section(s) Multiple  
Violation Description: Haz Waste Generator Program - Administration/Documentation - General  
Violation Notes: Returned to compliance on 11/15/2016. Mr. Kim was cited for illegal transportation in a 2014 inspection conducted by Mickey Pierce. To date, no response to this report was received by the Santa Clara County Hazardous Materials Compliance Division.  
Violation Division: Santa Clara County Environmental Health  
Violation Program: HW  
Violation Source: CERS

Site ID: 71091  
Site Name: STANFORD ARCO AUTO CARE  
Violation Date: 04-18-2016  
Citation: 22 CCR 16 66266.130 - California Code of Regulations, Title 22, Chapter 16, Section(s) 66266.130  
Violation Description: Failure to properly handle, manage, label, and recycle used oil and fuel filters.  
Violation Notes: Returned to compliance on 11/15/2016. Observed paper and metal filters in the "drained used oil and fuel filters" container. Per section 66266.130, only metal-cased filters are exempt from regulation as a hazardous waste under the scrap metal provision found in federal law. All paper filters must be disposed as hazardous waste and may be sent off with other oil contaminated solids (oily rags).  
Violation Division: Santa Clara County Environmental Health

Map ID  
Direction  
Distance  
Elevation

MAP FINDINGS

Site

Database(s)

EDR ID Number  
EPA ID Number

**STANFORD ARCO AUTO CARE (Continued)**

**S112346896**

Violation Program: HW  
Violation Source: CERS

Site ID: 71091  
Site Name: STANFORD ARCO AUTO CARE  
Violation Date: 04-18-2016  
Citation: 22 CCR 12 66262.34(f) - California Code of Regulations, Title 22, Chapter 12, Section(s) 66262.34(f)  
Violation Description: Failure to properly label hazardous waste accumulation containers with the following requirements: "Hazardous Waste", name and address of the generator, physical and chemical characteristics of the Hazardous Waste, and starting accumulation date.  
Violation Notes: Returned to compliance on 11/15/2016. Observed several used oily rags that Mr. Kim stated would be disposed of as hazardous waste and could no longer be used. Rags were stored in a shop drawer with no label.  
Violation Division: Santa Clara County Environmental Health  
Violation Program: HW  
Violation Source: CERS

Site ID: 71091  
Site Name: STANFORD ARCO AUTO CARE  
Violation Date: 01-23-2015  
Citation: HSC 6.95 25503.6 - California Health and Safety Code, Chapter 6.95, Section(s) 25503.6  
Violation Description: Failure to notify property owner in writing that the business is subject to the business plan program and has complied with its provisions.  
Violation Notes: Returned to compliance on 03/30/2016.  
Violation Division: Palo Alto City Fire Department  
Violation Program: HMRRP  
Violation Source: CERS

Site ID: 71091  
Site Name: STANFORD ARCO AUTO CARE  
Violation Date: 01-23-2015  
Citation: HSC 6.95 25508(d) - California Health and Safety Code, Chapter 6.95, Section(s) 25508(d)  
Violation Description: Failure to complete and/or electronically submit a business plan when storing/handling a hazardous material at or above reportable quantities.  
Violation Notes: Returned to compliance on 03/30/2016.  
Violation Division: Palo Alto City Fire Department  
Violation Program: HMRRP  
Violation Source: CERS

Site ID: 71091  
Site Name: STANFORD ARCO AUTO CARE  
Violation Date: 01-23-2015  
Citation: HSC 6.95 25508(a)(1) - California Health and Safety Code, Chapter 6.95, Section(s) 25508(a)(1)  
Violation Description: Failure to complete and electronically submit a site map with all required content.  
Violation Notes: Returned to compliance on 03/30/2016.  
Violation Division: Palo Alto City Fire Department  
Violation Program: HMRRP  
Violation Source: CERS

Map ID  
Direction  
Distance  
Elevation

MAP FINDINGS

Site

Database(s)

EDR ID Number  
EPA ID Number

**STANFORD ARCO AUTO CARE (Continued)**

**S112346896**

Site ID: 71091  
Site Name: STANFORD ARCO AUTO CARE  
Violation Date: 01-23-2015  
Citation: HSC 6.95 25508(a)(1) - California Health and Safety Code, Chapter 6.95, Section(s) 25508(a)(1)  
Violation Description: Failure to establish and electronically submit an adequate training program in safety procedures in the event of a release or threatened release of a hazardous material.  
Violation Notes: Returned to compliance on 03/30/2016.  
Violation Division: Palo Alto City Fire Department  
Violation Program: HMRRP  
Violation Source: CERS

Site ID: 71091  
Site Name: STANFORD ARCO AUTO CARE  
Violation Date: 01-30-2014  
Citation: 22 CCR 12 66262.34(f) - California Code of Regulations, Title 22, Chapter 12, Section(s) 66262.34(f)  
Violation Description: Failure to properly label hazardous waste accumulation containers with the following requirements: "Hazardous Waste", name and address of the generator, physical and chemical characteristics of the Hazardous Waste, and starting accumulation date.  
Violation Notes: Returned to compliance on 01/30/2014. Container of used antifreeze did not have a start date marked. NEW LABEL AFFIXED DURING INSPECITON, NO CORRETIVE ACTION REQUIRED.  
Violation Division: Santa Clara County Environmental Health  
Violation Program: HW  
Violation Source: CERS

Site ID: 71091  
Site Name: STANFORD ARCO AUTO CARE  
Violation Date: 04-18-2016  
Citation: HSC 6.5 Multiple Sections - California Health and Safety Code, Chapter 6.5, Section(s) Multiple Sections  
Violation Description: Haz Waste Generator Program - Operations/Maintenance - General  
Violation Notes: Returned to compliance on 11/15/2016. Used coolant container was held on-site between the dates of 1/13/14 and 12/4/15 according to Mr. Kim and records for disposal. Mr. Kim was advised that he may manage this container at the point of generation and store coolant waste for UP TO 1 year. All used oil must still be disposed of every 180 days because it does not qualify as point of generation.  
Violation Division: Santa Clara County Environmental Health  
Violation Program: HW  
Violation Source: CERS

Site ID: 71091  
Site Name: STANFORD ARCO AUTO CARE  
Violation Date: 01-30-2014  
Citation: 40 CFR 1 265.173 - U.S. Code of Federal Regulations, Title 40, Chapter 1, Section(s) 265.173  
Violation Description: Failure to properly close hazardous waste containers when not in active use.  
Violation Notes: Returned to compliance on 01/30/2014. Containers of oil and antifreeze ntoed with open bungs, but no waste being added or removed. BUNGS REPLACED DURING INSPECITON. NO CORRECTIVE ACTION REQUIRED.  
Violation Division: Santa Clara County Environmental Health  
Violation Program: HW

Map ID  
Direction  
Distance  
Elevation

MAP FINDINGS

Site

Database(s)

EDR ID Number  
EPA ID Number

**STANFORD ARCO AUTO CARE (Continued)**

**S112346896**

Violation Source: CERS

Site ID: 71091  
Site Name: STANFORD ARCO AUTO CARE  
Violation Date: 01-23-2015  
Citation: HSC 6.95 25508(a)(1) - California Health and Safety Code, Chapter 6.95, Section(s) 25508(a)(1)  
Violation Description: Failure to establish and electronically submit an adequate emergency response plan and procedures for a release or threatened release of a hazardous material.  
Violation Notes: Returned to compliance on 03/30/2016.  
Violation Division: Palo Alto City Fire Department  
Violation Program: HMRRP  
Violation Source: CERS

Site ID: 71091  
Site Name: STANFORD ARCO AUTO CARE  
Violation Date: 01-23-2015  
Citation: 19 CCR 6.95 25508(a)(1) - California Code of Regulations, Title 19, Chapter 6.95, Section(s) 25508(a)(1)  
Violation Description: Failure to complete and electronically submit the Business Activities Page and/or Business Owner Operator Identification Page.  
Violation Notes: Returned to compliance on 03/30/2016.  
Violation Division: Palo Alto City Fire Department  
Violation Program: HMRRP  
Violation Source: CERS

Evaluation:  
Eval General Type: Compliance Evaluation Inspection  
Eval Date: 01-23-2015  
Violations Found: Yes  
Eval Type: Routine done by local agency  
Eval Notes: Update CERS.  
Eval Division: Palo Alto City Fire Department  
Eval Program: HMRRP  
Eval Source: CERS

Eval General Type: Compliance Evaluation Inspection  
Eval Date: 01-30-2014  
Violations Found: Yes  
Eval Type: Routine done by local agency  
Eval Notes: Shop is one man garage, mostly repair, some service. Has 2x55 gallon oil, 1x55 gallon antifreeze and 1x55 filters. Intermittant generation of small quantiteis of brake fluid. Rolling 5 gallon oil collection container. Battery service by Interstate Rags/uni service by Aramark. Aerosols noted in shop, used until empty then to trash. Spill kit present- bag of absorbent and pad in metal "trash can". Reviewed receipts for disposal of oil, antifreeze, filters and brake fluid for 2012 and 2013. Inspections daily by Mr. Kim, not logged. Payment plan offered and signed by Mr. Kim during inspeciton.  
Eval Division: Santa Clara County Environmental Health  
Eval Program: HW  
Eval Source: CERS

Eval General Type: Other/Unknown  
Eval Date: 03-01-2016  
Violations Found: No

Map ID  
Direction  
Distance  
Elevation

MAP FINDINGS

Site

Database(s)

EDR ID Number  
EPA ID Number

**STANFORD ARCO AUTO CARE (Continued)**

**S112346896**

Eval Type: Other, not routine, done by local agency  
Eval Notes: Not reported  
Eval Division: Palo Alto City Fire Department  
Eval Program: HMRRP  
Eval Source: CERS

Eval General Type: Compliance Evaluation Inspection  
Eval Date: 03-30-2016  
Violations Found: No  
Eval Type: Routine done by local agency  
Eval Notes: Not reported  
Eval Division: Palo Alto City Fire Department  
Eval Program: HMRRP  
Eval Source: CERS

Eval General Type: Compliance Evaluation Inspection  
Eval Date: 04-18-2016  
Violations Found: Yes  
Eval Type: Routine done by local agency  
Eval Notes: Stanford Arco Auto is a single bay auto shop that does auto service but no bodywork or painting. Facility generates the following wastes: used oil, used antifreeze, oily rags (disposed of as hazardous waste and given to hauler, according to Mr. Kim), used oil and gasoline filters, spent batteries (core exchange), oily absorbent (none observed), brake fluid (currently taken to shell for disposal, according to Mr. Kim), non-empty aerosol cans (none observed), brake shavings (taken as scrap metal), and spent fluorescent tubes (taken to Orchard Supply), Facility does not generate the following wastes: parts washing solution, spent gasoline, or oily water. Mr. Kim is the sole worker in the shop and has been trained to manage hazardous waste through industry experience. He stated that he inspects all waste containers at least weekly. The following areas were inspected: Communal dumpster, shop trash cans, waste storage area inside shop, service bay. The following documents [Truncated]

Eval Division: Santa Clara County Environmental Health  
Eval Program: HW  
Eval Source: CERS

Enforcement Action:  
Site ID: 71091  
Site Name: STANFORD ARCO AUTO CARE  
Site Address: 290 LAMBERT AV  
Site City: PALO ALTO  
Site Zip: 94305  
Enf Action Date: 01-30-2014  
Enf Action Type: Notice of Violation (Unified Program)  
Enf Action Description: Notice of Violation Issued by the Inspector at the Time of Inspection  
Enf Action Notes: Not reported  
Enf Action Division: Santa Clara County Environmental Health  
Enf Action Program: HW  
Enf Action Source: CERS

Affiliation:  
Affiliation Type Desc: CUPA District  
Entity Name: Santa Clara County Environmental Health  
Entity Title: Not reported

Map ID  
Direction  
Distance  
Elevation

MAP FINDINGS

Site

Database(s)

EDR ID Number  
EPA ID Number

**STANFORD ARCO AUTO CARE (Continued)**

**S112346896**

Affiliation Address: 1555 Berger Drive, Suite 300  
Affiliation City: San Jose  
Affiliation State: CA  
Affiliation Country: Not reported  
Affiliation Zip: 95112-2716  
Affiliation Phone: (408) 918-3400

Affiliation Type Desc: Environmental Contact  
Entity Name: Kwang Kim  
Entity Title: Not reported  
Affiliation Address: 290 LAMBERT AV  
Affiliation City: PALO ALTO  
Affiliation State: CA  
Affiliation Country: Not reported  
Affiliation Zip: 94305  
Affiliation Phone: (650) 856-0904

Affiliation Type Desc: Facility Mailing Address  
Entity Name: Mailing Address  
Entity Title: Not reported  
Affiliation Address: 290 LAMBERT AV  
Affiliation City: PALO ALTO  
Affiliation State: CA  
Affiliation Country: Not reported  
Affiliation Zip: 94305  
Affiliation Phone: Not reported

Affiliation Type Desc: Legal Owner  
Entity Name: KIM, KWANG B  
Entity Title: Not reported  
Affiliation Address: 290 LAMBERT AV  
Affiliation City: PALO ALTO  
Affiliation State: CA  
Affiliation Country: United States  
Affiliation Zip: 94305  
Affiliation Phone: (650) 856-0904

Affiliation Type Desc: Operator  
Entity Name: Kwang Kim  
Entity Title: Not reported  
Affiliation Address: Not reported  
Affiliation City: Not reported  
Affiliation State: Not reported  
Affiliation Country: Not reported  
Affiliation Zip: Not reported  
Affiliation Phone: (650) 856-0904

Affiliation Type Desc: Parent Corporation  
Entity Name: STANFORD ARCO AUTO CARE  
Entity Title: Not reported  
Affiliation Address: Not reported  
Affiliation City: Not reported  
Affiliation State: Not reported  
Affiliation Country: Not reported  
Affiliation Zip: Not reported  
Affiliation Phone: Not reported

Map ID  
Direction  
Distance  
Elevation

MAP FINDINGS

Site

Database(s)

EDR ID Number  
EPA ID Number

**STANFORD ARCO AUTO CARE (Continued)**

**S112346896**

CERS TANKS:

Site ID: 71091  
CERS ID: 10351282  
CERS Description: Chemical Storage Facilities

Violations:

Site ID: 71091  
Site Name: STANFORD ARCO AUTO CARE  
Violation Date: 04-18-2016  
Citation: HSC 6.5 25163(a) - California Health and Safety Code, Chapter 6.5, Section(s) 25163(a)  
Violation Description: Failure to use a registered hazardous waste hauler to transport hazardous waste.  
Violation Notes: Returned to compliance on 11/15/2016. Mr. Kim stated that his hauler will not pick up less than 55 gallons of brake fluid, and that he has been taking his brake fluid to Shell to be disposed of with their hazardous waste.  
Violation Division: Santa Clara County Environmental Health  
Violation Program: HW  
Violation Source: CERS

Site ID: 71091  
Site Name: STANFORD ARCO AUTO CARE  
Violation Date: 01-30-2014  
Citation: HSC 6.5 25163(a) - California Health and Safety Code, Chapter 6.5, Section(s) 25163(a)  
Violation Description: Failure to use a registered hazardous waste hauler to transport hazardous waste.  
Violation Notes: Returned to compliance on 11/14/2016. Small amounts of brake fluid are being taken to another business for consolidation and offsite management per Mr. Kim. Did note shipment of 15 gallons of this waste in 7/2013. IMMEDIATELY CEASE PROVIDING THIS WASTE TO OTHER BUSINESSES. FLYER REGARDING PALO ALTO SMALL BUSINESS PROGRAM PROVIDED.  
Violation Division: Santa Clara County Environmental Health  
Violation Program: HW  
Violation Source: CERS

Site ID: 71091  
Site Name: STANFORD ARCO AUTO CARE  
Violation Date: 01-30-2014  
Citation: 40 CFR 1 262.34(d)(5)(ii) - U.S. Code of Federal Regulations, Title 40, Chapter 1, Section(s) 262.34(d)(5)(ii)  
Violation Description: Failure to post, next to the telephone, Emergency Information (SQG) containing the location of emergency equipment, contact names and numbers.  
Violation Notes: Returned to compliance on 01/30/2014. Emergency Information not posted. PROVIDED EMERGENCY CALL INFORMATION DURING INSPECITON AND INFORMATION WAS POSTED AT OFFICE. NO CORRECTIVE ACTION REQUIRED.  
Violation Division: Santa Clara County Environmental Health  
Violation Program: HW  
Violation Source: CERS

Site ID: 71091  
Site Name: STANFORD ARCO AUTO CARE  
Violation Date: 01-23-2015  
Citation: HSC 6.95 25508(a)(1) - California Health and Safety Code, Chapter 6.95, Section(s) 25508(a)(1)



Map ID  
Direction  
Distance  
Elevation

MAP FINDINGS

Site

Database(s)

EDR ID Number  
EPA ID Number

**STANFORD ARCO AUTO CARE (Continued)**

**S112346896**

Violation Description: Failure to complete and electronically submit hazardous material inventory information for all reportable hazardous materials on site at or above reportable quantities.

Violation Notes: Returned to compliance on 03/30/2016.

Violation Division: Palo Alto City Fire Department

Violation Program: HMRRP

Violation Source: CERS

Site ID: 71091

Site Name: STANFORD ARCO AUTO CARE

Violation Date: 04-18-2016

Citation: 40 CFR 1 265.173 - U.S. Code of Federal Regulations, Title 40, Chapter 1, Section(s) 265.173

Violation Description: Failure to properly close hazardous waste containers when not in active use.

Violation Notes: Returned to compliance on 11/15/2016. Observed several used oily rags that Mr. Kim stated would be disposed of as hazardous waste and could no longer be used. Rags were stored in a shop drawer with no label.

Violation Division: Santa Clara County Environmental Health

Violation Program: HW

Violation Source: CERS

Site ID: 71091

Site Name: STANFORD ARCO AUTO CARE

Violation Date: 04-18-2016

Citation: HSC 6.5 Multiple - California Health and Safety Code, Chapter 6.5, Section(s) Multiple

Violation Description: Haz Waste Generator Program - Administration/Documentation - General

Violation Notes: Returned to compliance on 11/15/2016. Mr. Kim was cited for illegal transportation in a 2014 inspection conducted by Mickey Pierce. To date, no response to this report was received by the Santa Clara County Hazardous Materials Compliance Division.

Violation Division: Santa Clara County Environmental Health

Violation Program: HW

Violation Source: CERS

Site ID: 71091

Site Name: STANFORD ARCO AUTO CARE

Violation Date: 04-18-2016

Citation: 22 CCR 16 66266.130 - California Code of Regulations, Title 22, Chapter 16, Section(s) 66266.130

Violation Description: Failure to properly handle, manage, label, and recycle used oil and fuel filters.

Violation Notes: Returned to compliance on 11/15/2016. Observed paper and metal filters in the "drained used oil and fuel filters" container. Per section 66266.130, only metal-cased filters are exempt from regulation as a hazardous waste under the scrap metal provision found in federal law. All paper filters must be disposed as hazardous waste and may be sent off with other oil contaminated solids (oily rags).

Violation Division: Santa Clara County Environmental Health

Violation Program: HW

Violation Source: CERS

Site ID: 71091

Site Name: STANFORD ARCO AUTO CARE

Violation Date: 04-18-2016

Citation: 22 CCR 12 66262.34(f) - California Code of Regulations, Title 22,

Map ID  
Direction  
Distance  
Elevation

MAP FINDINGS

Site

Database(s)

EDR ID Number  
EPA ID Number

**STANFORD ARCO AUTO CARE (Continued)**

**S112346896**

Violation Description: Chapter 12, Section(s) 66262.34(f)  
Failure to properly label hazardous waste accumulation containers with the following requirements: "Hazardous Waste", name and address of the generator, physical and chemical characteristics of the Hazardous Waste, and starting accumulation date.

Violation Notes: Returned to compliance on 11/15/2016. Observed several used oily rags that Mr. Kim stated would be disposed of as hazardous waste and could no longer be used. Rags were stored in a shop drawer with no label.

Violation Division: Santa Clara County Environmental Health  
Violation Program: HW  
Violation Source: CERS

Site ID: 71091  
Site Name: STANFORD ARCO AUTO CARE  
Violation Date: 01-23-2015  
Citation: HSC 6.95 25503.6 - California Health and Safety Code, Chapter 6.95, Section(s) 25503.6

Violation Description: Failure to notify property owner in writing that the business is subject to the business plan program and has complied with its provisions.

Violation Notes: Returned to compliance on 03/30/2016.

Violation Division: Palo Alto City Fire Department  
Violation Program: HMRRP  
Violation Source: CERS

Site ID: 71091  
Site Name: STANFORD ARCO AUTO CARE  
Violation Date: 01-23-2015  
Citation: HSC 6.95 25508(d) - California Health and Safety Code, Chapter 6.95, Section(s) 25508(d)

Violation Description: Failure to complete and/or electronically submit a business plan when storing/handling a hazardous material at or above reportable quantities.

Violation Notes: Returned to compliance on 03/30/2016.

Violation Division: Palo Alto City Fire Department  
Violation Program: HMRRP  
Violation Source: CERS

Site ID: 71091  
Site Name: STANFORD ARCO AUTO CARE  
Violation Date: 01-23-2015  
Citation: HSC 6.95 25508(a)(1) - California Health and Safety Code, Chapter 6.95, Section(s) 25508(a)(1)

Violation Description: Failure to complete and electronically submit a site map with all required content.

Violation Notes: Returned to compliance on 03/30/2016.

Violation Division: Palo Alto City Fire Department  
Violation Program: HMRRP  
Violation Source: CERS

Site ID: 71091  
Site Name: STANFORD ARCO AUTO CARE  
Violation Date: 01-23-2015  
Citation: HSC 6.95 25508(a)(1) - California Health and Safety Code, Chapter 6.95, Section(s) 25508(a)(1)

Violation Description: Failure to establish and electronically submit an adequate training program in safety procedures in the event of a release or threatened

Map ID  
Direction  
Distance  
Elevation

MAP FINDINGS

Site

Database(s)

EDR ID Number  
EPA ID Number

**STANFORD ARCO AUTO CARE (Continued)**

**S112346896**

Violation Notes: release of a hazardous material.  
Returned to compliance on 03/30/2016.  
Violation Division: Palo Alto City Fire Department  
Violation Program: HMRRP  
Violation Source: CERS

Site ID: 71091  
Site Name: STANFORD ARCO AUTO CARE  
Violation Date: 01-30-2014  
Citation: 22 CCR 12 66262.34(f) - California Code of Regulations, Title 22, Chapter 12, Section(s) 66262.34(f)  
Violation Description: Failure to properly label hazardous waste accumulation containers with the following requirements: "Hazardous Waste", name and address of the generator, physical and chemical characteristics of the Hazardous Waste, and starting accumulation date.  
Violation Notes: Returned to compliance on 01/30/2014. Container of used antifreeze did not have a start date marked. NEW LABEL AFFIXED DURING INSPECITON, NO CORRETIVE ACTION REQUIRED.  
Violation Division: Santa Clara County Environmental Health  
Violation Program: HW  
Violation Source: CERS

Site ID: 71091  
Site Name: STANFORD ARCO AUTO CARE  
Violation Date: 04-18-2016  
Citation: HSC 6.5 Multiple Sections - California Health and Safety Code, Chapter 6.5, Section(s) Multiple Sections  
Violation Description: Haz Waste Generator Program - Operations/Maintenance - General  
Violation Notes: Returned to compliance on 11/15/2016. Used coolant container was held on-site between the dates of 1/13/14 and 12/4/15 according to Mr. Kim and records for disposal. Mr. Kim was advised that he may manage this container at the point of generation and store coolant waste for UP TO 1 year. All used oil must still be disposed of every 180 days because it does not qualify as point of generation.  
Violation Division: Santa Clara County Environmental Health  
Violation Program: HW  
Violation Source: CERS

Site ID: 71091  
Site Name: STANFORD ARCO AUTO CARE  
Violation Date: 01-30-2014  
Citation: 40 CFR 1 265.173 - U.S. Code of Federal Regulations, Title 40, Chapter 1, Section(s) 265.173  
Violation Description: Failure to properly close hazardous waste containers when not in active use.  
Violation Notes: Returned to compliance on 01/30/2014. Containers of oil and antifreeze ntoed with open bungs, but no waste being added or removed. BUNGS REPLACED DURING INSPECITON. NO CORRECTIVE ACTION REQUIRED.  
Violation Division: Santa Clara County Environmental Health  
Violation Program: HW  
Violation Source: CERS

Site ID: 71091  
Site Name: STANFORD ARCO AUTO CARE  
Violation Date: 01-23-2015  
Citation: HSC 6.95 25508(a)(1) - California Health and Safety Code, Chapter 6.95, Section(s) 25508(a)(1)

Map ID  
Direction  
Distance  
Elevation

MAP FINDINGS

Site

Database(s)

EDR ID Number  
EPA ID Number

**STANFORD ARCO AUTO CARE (Continued)**

**S112346896**

Violation Description: Failure to establish and electronically submit an adequate emergency response plan and procedures for a release or threatened release of a hazardous material.

Violation Notes: Returned to compliance on 03/30/2016.

Violation Division: Palo Alto City Fire Department

Violation Program: HMRRP

Violation Source: CERS

Site ID: 71091

Site Name: STANFORD ARCO AUTO CARE

Violation Date: 01-23-2015

Citation: 19 CCR 6.95 25508(a)(1) - California Code of Regulations, Title 19, Chapter 6.95, Section(s) 25508(a)(1)

Violation Description: Failure to complete and electronically submit the Business Activities Page and/or Business Owner Operator Identification Page.

Violation Notes: Returned to compliance on 03/30/2016.

Violation Division: Palo Alto City Fire Department

Violation Program: HMRRP

Violation Source: CERS

Evaluation:

Eval General Type: Compliance Evaluation Inspection

Eval Date: 01-23-2015

Violations Found: Yes

Eval Type: Routine done by local agency

Eval Notes: Update CERS.

Eval Division: Palo Alto City Fire Department

Eval Program: HMRRP

Eval Source: CERS

Eval General Type: Compliance Evaluation Inspection

Eval Date: 01-30-2014

Violations Found: Yes

Eval Type: Routine done by local agency

Eval Notes: Shop is one man garage, mostly repair, some service. Has 2x55 gallon oil, 1x55 gallon antifreeze and 1x55 filters. Intermittant generation of small quantiteis of brake fluid. Rolling 5 gallon oil collection container. Battery service by Interstate Rags/uni service by Aramark. Aerosols noted in shop, used until empty then to trash. Spill kit present- bag of absorbent and pad in metal "trash can". Reviewed receipts for disposal of oil, antifreeze, filters and brake fluid for 2012 and 2013. Inspections daily by Mr. Kim, not logged. Payment plan offered and signed by Mr. Kim during inspeciton.

Eval Division: Santa Clara County Environmental Health

Eval Program: HW

Eval Source: CERS

Eval General Type: Other/Unknown

Eval Date: 03-01-2016

Violations Found: No

Eval Type: Other, not routine, done by local agency

Eval Notes: Not reported

Eval Division: Palo Alto City Fire Department

Eval Program: HMRRP

Eval Source: CERS

Eval General Type: Compliance Evaluation Inspection

Map ID  
Direction  
Distance  
Elevation

MAP FINDINGS

Site

Database(s)

EDR ID Number  
EPA ID Number

**STANFORD ARCO AUTO CARE (Continued)**

**S112346896**

Eval Date: 03-30-2016  
Violations Found: No  
Eval Type: Routine done by local agency  
Eval Notes: Not reported  
Eval Division: Palo Alto City Fire Department  
Eval Program: HMRRP  
Eval Source: CERS

Eval General Type: Compliance Evaluation Inspection  
Eval Date: 04-18-2016  
Violations Found: Yes  
Eval Type: Routine done by local agency  
Eval Notes: Stanford Arco Auto is a single bay auto shop that does auto service but no bodywork or painting. Facility generates the following wastes: used oil, used antifreeze, oily rags (disposed of as hazardous waste and given to hauler, according to Mr. Kim), used oil and gasoline filters, spent batteries (core exchange), oily absorbent (none observed), brake fluid (currently taken to shell for disposal, according to Mr. Kim), non-empty aerosol cans (none observed), brake shavings (taken as scrap metal), and spent fluorescent tubes (taken to Orchard Supply). Facility does not generate the following wastes: parts washing solution, spent gasoline, or oily water. Mr. Kim is the sole worker in the shop and has been trained to manage hazardous waste through industry experience. He stated that he inspects all waste containers at least weekly. The following areas were inspected: Communal dumpster, shop trash cans, waste storage area inside shop, service bay. The following documents [Truncated]  
Eval Division: Santa Clara County Environmental Health  
Eval Program: HW  
Eval Source: CERS

Enforcement Action:  
Site ID: 71091  
Site Name: STANFORD ARCO AUTO CARE  
Site Address: 290 LAMBERT AV  
Site City: PALO ALTO  
Site Zip: 94305  
Enf Action Date: 01-30-2014  
Enf Action Type: Notice of Violation (Unified Program)  
Enf Action Description: Notice of Violation Issued by the Inspector at the Time of Inspection  
Enf Action Notes: Not reported  
Enf Action Division: Santa Clara County Environmental Health  
Enf Action Program: HW  
Enf Action Source: CERS

Affiliation:  
Affiliation Type Desc: CUPA District  
Entity Name: Santa Clara County Environmental Health  
Entity Title: Not reported  
Affiliation Address: 1555 Berger Drive, Suite 300  
Affiliation City: San Jose  
Affiliation State: CA  
Affiliation Country: Not reported  
Affiliation Zip: 95112-2716  
Affiliation Phone: (408) 918-3400

Map ID  
Direction  
Distance  
Elevation

MAP FINDINGS

Site

Database(s)

EDR ID Number  
EPA ID Number

**STANFORD ARCO AUTO CARE (Continued)**

**S112346896**

Affiliation Type Desc: Environmental Contact  
Entity Name: Kwang Kim  
Entity Title: Not reported  
Affiliation Address: 290 LAMBERT AV  
Affiliation City: PALO ALTO  
Affiliation State: CA  
Affiliation Country: Not reported  
Affiliation Zip: 94305  
Affiliation Phone: (650) 856-0904

Affiliation Type Desc: Facility Mailing Address  
Entity Name: Mailing Address  
Entity Title: Not reported  
Affiliation Address: 290 LAMBERT AV  
Affiliation City: PALO ALTO  
Affiliation State: CA  
Affiliation Country: Not reported  
Affiliation Zip: 94305  
Affiliation Phone: Not reported

Affiliation Type Desc: Legal Owner  
Entity Name: KIM, KWANG B  
Entity Title: Not reported  
Affiliation Address: 290 LAMBERT AV  
Affiliation City: PALO ALTO  
Affiliation State: CA  
Affiliation Country: United States  
Affiliation Zip: 94305  
Affiliation Phone: (650) 856-0904

Affiliation Type Desc: Operator  
Entity Name: Kwang Kim  
Entity Title: Not reported  
Affiliation Address: Not reported  
Affiliation City: Not reported  
Affiliation State: Not reported  
Affiliation Country: Not reported  
Affiliation Zip: Not reported  
Affiliation Phone: (650) 856-0904

Affiliation Type Desc: Parent Corporation  
Entity Name: STANFORD ARCO AUTO CARE  
Entity Title: Not reported  
Affiliation Address: Not reported  
Affiliation City: Not reported  
Affiliation State: Not reported  
Affiliation Country: Not reported  
Affiliation Zip: Not reported  
Affiliation Phone: Not reported

MAP FINDINGS

Map ID  
Direction  
Distance  
Elevation

Site

Database(s)

EDR ID Number  
EPA ID Number

**M185**     **PORTAGE LLC**  
**Target**    **3159 EL CAMINO REAL**  
**Property**   **PALO ALTO, CA 94303**

**FINDS**    **1023254064**  
                  **N/A**

**Site 6 of 8 in cluster M**

**Actual:**  
**37 ft.**

**FINDS:**  
       Registry ID:                    110065429520  
       Environmental Interest/Information System  
    STATE MASTER

[Click this hyperlink](#) while viewing on your computer to access additional FINDS: detail in the EDR Site Report.

**P186**     **VIKING MOTOR BODY**  
**Target**    **2904 ASH STREET**  
**Property**   **PALO ALTO, CA 94306**

**FINDS**    **1006825732**  
**EMI**        **N/A**

**Site 3 of 3 in cluster P**

**Actual:**  
**33 ft.**

**FINDS:**  
       Registry ID:                    110013847702  
       Environmental Interest/Information System  
    AIR EMISSIONS CLASSIFICATION UNKNOWN

[Click this hyperlink](#) while viewing on your computer to access additional FINDS: detail in the EDR Site Report.

**EMI:**

Year:	1999
County Code:	43
Air Basin:	SF
Facility ID:	12140
Air District Name:	BA
SIC Code:	7532
Air District Name:	BAY AREA AQMD
Community Health Air Pollution Info System:	Not reported
Consolidated Emission Reporting Rule:	Not reported
Total Organic Hydrocarbon Gases Tons/Yr:	0
Reactive Organic Gases Tons/Yr:	0
Carbon Monoxide Emissions Tons/Yr:	0
NOX - Oxides of Nitrogen Tons/Yr:	0
SOX - Oxides of Sulphur Tons/Yr:	0
Particulate Matter Tons/Yr:	0
Part. Matter 10 Micrometers and Smllr Tons/Yr:	0

Year:	2000
County Code:	43
Air Basin:	SF
Facility ID:	12140
Air District Name:	BA
SIC Code:	7532
Air District Name:	BAY AREA AQMD

Map ID  
Direction  
Distance  
Elevation

MAP FINDINGS

Site

Database(s)

EDR ID Number  
EPA ID Number

**VIKING MOTOR BODY (Continued)**

**1006825732**

Community Health Air Pollution Info System: Not reported  
Consolidated Emission Reporting Rule: Not reported  
Total Organic Hydrocarbon Gases Tons/Yr: 0  
Reactive Organic Gases Tons/Yr: 0  
Carbon Monoxide Emissions Tons/Yr: 0  
NOX - Oxides of Nitrogen Tons/Yr: 0  
SOX - Oxides of Sulphur Tons/Yr: 0  
Particulate Matter Tons/Yr: 0  
Part. Matter 10 Micrometers and Smlr Tons/Yr:0

Year: 2001  
County Code: 43  
Air Basin: SF  
Facility ID: 12140  
Air District Name: BA  
SIC Code: 7532  
Air District Name: BAY AREA AQMD  
Community Health Air Pollution Info System: Not reported  
Consolidated Emission Reporting Rule: Not reported  
Total Organic Hydrocarbon Gases Tons/Yr: 0  
Reactive Organic Gases Tons/Yr: 0  
Carbon Monoxide Emissions Tons/Yr: 0  
NOX - Oxides of Nitrogen Tons/Yr: 0  
SOX - Oxides of Sulphur Tons/Yr: 0  
Particulate Matter Tons/Yr: 0  
Part. Matter 10 Micrometers and Smlr Tons/Yr:0

Year: 2002  
County Code: 43  
Air Basin: SF  
Facility ID: 12140  
Air District Name: BA  
SIC Code: 7532  
Air District Name: BAY AREA AQMD  
Community Health Air Pollution Info System: Not reported  
Consolidated Emission Reporting Rule: Not reported  
Total Organic Hydrocarbon Gases Tons/Yr: 0  
Reactive Organic Gases Tons/Yr: 0  
Carbon Monoxide Emissions Tons/Yr: 0  
NOX - Oxides of Nitrogen Tons/Yr: 0  
SOX - Oxides of Sulphur Tons/Yr: 0  
Particulate Matter Tons/Yr: 0  
Part. Matter 10 Micrometers and Smlr Tons/Yr:0

Year: 2003  
County Code: 43  
Air Basin: SF  
Facility ID: 12140  
Air District Name: BA  
SIC Code: 7532  
Air District Name: BAY AREA AQMD  
Community Health Air Pollution Info System: Not reported  
Consolidated Emission Reporting Rule: Not reported  
Total Organic Hydrocarbon Gases Tons/Yr: 0  
Reactive Organic Gases Tons/Yr: 0  
Carbon Monoxide Emissions Tons/Yr: 0  
NOX - Oxides of Nitrogen Tons/Yr: 0



Map ID  
Direction  
Distance  
Elevation

MAP FINDINGS

Site

Database(s)

EDR ID Number  
EPA ID Number

**VIKING MOTOR BODY (Continued)**

**1006825732**

SOX - Oxides of Sulphur Tons/Yr: 0  
Particulate Matter Tons/Yr: 0  
Part. Matter 10 Micrometers and Smlr Tons/Yr:0

Year: 2004  
County Code: 43  
Air Basin: SF  
Facility ID: 12140  
Air District Name: BA  
SIC Code: 7532  
Air District Name: BAY AREA AQMD  
Community Health Air Pollution Info System: Not reported  
Consolidated Emission Reporting Rule: Not reported  
Total Organic Hydrocarbon Gases Tons/Yr: 0.385  
Reactive Organic Gases Tons/Yr: 0.3066316  
Carbon Monoxide Emissions Tons/Yr: 0  
NOX - Oxides of Nitrogen Tons/Yr: 0  
SOX - Oxides of Sulphur Tons/Yr: 0  
Particulate Matter Tons/Yr: 0  
Part. Matter 10 Micrometers and Smlr Tons/Yr:0

Year: 2005  
County Code: 43  
Air Basin: SF  
Facility ID: 12140  
Air District Name: BA  
SIC Code: 7532  
Air District Name: BAY AREA AQMD  
Community Health Air Pollution Info System: Not reported  
Consolidated Emission Reporting Rule: Not reported  
Total Organic Hydrocarbon Gases Tons/Yr: .385  
Reactive Organic Gases Tons/Yr: .3066316  
Carbon Monoxide Emissions Tons/Yr: 0  
NOX - Oxides of Nitrogen Tons/Yr: 0  
SOX - Oxides of Sulphur Tons/Yr: 0  
Particulate Matter Tons/Yr: 0  
Part. Matter 10 Micrometers and Smlr Tons/Yr:0

Year: 2006  
County Code: 43  
Air Basin: SF  
Facility ID: 12140  
Air District Name: BA  
SIC Code: 7532  
Air District Name: BAY AREA AQMD  
Community Health Air Pollution Info System: Not reported  
Consolidated Emission Reporting Rule: Not reported  
Total Organic Hydrocarbon Gases Tons/Yr: .385  
Reactive Organic Gases Tons/Yr: .3066316  
Carbon Monoxide Emissions Tons/Yr: 0  
NOX - Oxides of Nitrogen Tons/Yr: 0  
SOX - Oxides of Sulphur Tons/Yr: 0  
Particulate Matter Tons/Yr: 0  
Part. Matter 10 Micrometers and Smlr Tons/Yr:0

Year: 2007  
County Code: 43

Map ID  
Direction  
Distance  
Elevation

MAP FINDINGS

Site

Database(s)

EDR ID Number  
EPA ID Number

**VIKING MOTOR BODY (Continued)**

**1006825732**

Air Basin: SF  
Facility ID: 12140  
Air District Name: BA  
SIC Code: 7532  
Air District Name: BAY AREA AQMD  
Community Health Air Pollution Info System: Not reported  
Consolidated Emission Reporting Rule: Not reported  
Total Organic Hydrocarbon Gases Tons/Yr: .129  
Reactive Organic Gases Tons/Yr: .1039228  
Carbon Monoxide Emissions Tons/Yr: 0  
NOX - Oxides of Nitrogen Tons/Yr: 0  
SOX - Oxides of Sulphur Tons/Yr: 0  
Particulate Matter Tons/Yr: 0  
Part. Matter 10 Micrometers and Smlr Tons/Yr:0

Year: 2008  
County Code: 43  
Air Basin: SF  
Facility ID: 12140  
Air District Name: BA  
SIC Code: 7532  
Air District Name: BAY AREA AQMD  
Community Health Air Pollution Info System: Not reported  
Consolidated Emission Reporting Rule: Not reported  
Total Organic Hydrocarbon Gases Tons/Yr: .129  
Reactive Organic Gases Tons/Yr: .1039228  
Carbon Monoxide Emissions Tons/Yr: 0  
NOX - Oxides of Nitrogen Tons/Yr: 0  
SOX - Oxides of Sulphur Tons/Yr: 0  
Particulate Matter Tons/Yr: 0  
Part. Matter 10 Micrometers and Smlr Tons/Yr:0

Year: 2009  
County Code: 43  
Air Basin: SF  
Facility ID: 12140  
Air District Name: BA  
SIC Code: 7532  
Air District Name: BAY AREA AQMD  
Community Health Air Pollution Info System: Not reported  
Consolidated Emission Reporting Rule: Not reported  
Total Organic Hydrocarbon Gases Tons/Yr: 0.129  
Reactive Organic Gases Tons/Yr: 0.1039228  
Carbon Monoxide Emissions Tons/Yr: 0  
NOX - Oxides of Nitrogen Tons/Yr: 0  
SOX - Oxides of Sulphur Tons/Yr: 0  
Particulate Matter Tons/Yr: 0  
Part. Matter 10 Micrometers and Smlr Tons/Yr:0

Year: 2010  
County Code: 43  
Air Basin: SF  
Facility ID: 12140  
Air District Name: BA  
SIC Code: 7532  
Air District Name: BAY AREA AQMD  
Community Health Air Pollution Info System: Not reported

Map ID  
Direction  
Distance  
Elevation

MAP FINDINGS

Site

Database(s)

EDR ID Number  
EPA ID Number

**VIKING MOTOR BODY (Continued)**

**1006825732**

Consolidated Emission Reporting Rule: Not reported  
Total Organic Hydrocarbon Gases Tons/Yr: 0.129  
Reactive Organic Gases Tons/Yr: 0.1039228  
Carbon Monoxide Emissions Tons/Yr: 0  
NOX - Oxides of Nitrogen Tons/Yr: 0  
SOX - Oxides of Sulphur Tons/Yr: 0  
Particulate Matter Tons/Yr: 0  
Part. Matter 10 Micrometers and Smlr Tons/Yr:0

Year: 2011  
County Code: 43  
Air Basin: SF  
Facility ID: 12140  
Air District Name: BA  
SIC Code: 7532  
Air District Name: BAY AREA AQMD  
Community Health Air Pollution Info System: Not reported  
Consolidated Emission Reporting Rule: Not reported  
Total Organic Hydrocarbon Gases Tons/Yr: 0.206  
Reactive Organic Gases Tons/Yr: 0.1745778  
Carbon Monoxide Emissions Tons/Yr: 0  
NOX - Oxides of Nitrogen Tons/Yr: 0  
SOX - Oxides of Sulphur Tons/Yr: 0  
Particulate Matter Tons/Yr: 0  
Part. Matter 10 Micrometers and Smlr Tons/Yr:0

Year: 2012  
County Code: 43  
Air Basin: SF  
Facility ID: 12140  
Air District Name: BA  
SIC Code: 7532  
Air District Name: BAY AREA AQMD  
Community Health Air Pollution Info System: Not reported  
Consolidated Emission Reporting Rule: Not reported  
Total Organic Hydrocarbon Gases Tons/Yr: 0.206  
Reactive Organic Gases Tons/Yr: 0.1745778  
Carbon Monoxide Emissions Tons/Yr: 0  
NOX - Oxides of Nitrogen Tons/Yr: 0  
SOX - Oxides of Sulphur Tons/Yr: 0  
Particulate Matter Tons/Yr: 0  
Part. Matter 10 Micrometers and Smlr Tons/Yr:0

Year: 2013  
County Code: 43  
Air Basin: SF  
Facility ID: 12140  
Air District Name: BA  
SIC Code: 7532  
Air District Name: BAY AREA AQMD  
Community Health Air Pollution Info System: Not reported  
Consolidated Emission Reporting Rule: Not reported  
Total Organic Hydrocarbon Gases Tons/Yr: 0.206  
Reactive Organic Gases Tons/Yr: 0.1745778  
Carbon Monoxide Emissions Tons/Yr: 0  
NOX - Oxides of Nitrogen Tons/Yr: 0  
SOX - Oxides of Sulphur Tons/Yr: 0

Map ID  
Direction  
Distance  
Elevation

MAP FINDINGS

Site

Database(s)

EDR ID Number  
EPA ID Number

**VIKING MOTOR BODY (Continued)**

1006825732

Particulate Matter Tons/Yr: 0  
Part. Matter 10 Micrometers and Smllr Tons/Yr:0

**B187**  
**Target**  
**Property**

**AKINS BODY SHOP - A3**  
**3290 PARK BLVD**  
**PALO ALTO, CA 94306**

**FINDS** 1023249042  
N/A

**Site 13 of 14 in cluster B**

**Actual:**  
**24 ft.**

FINDS:

Registry ID: 110065375043

Environmental Interest/Information System  
STATE MASTER

[Click this hyperlink](#) while viewing on your computer to access additional FINDS: detail in the EDR Site Report.

**I188**  
**Target**  
**Property**

**STANFORD CLEANERS**  
**2875 EL CAMINO REAL**  
**PALO ALTO, CA 94306**

**SEMS-ARCHIVE** 1000314828  
**RCRA-SQG** CAD028879765  
**CPS-SLIC**  
**SWEEPS UST**  
**HIST UST**  
**CA FID UST**  
**DEED**  
**FINDS**  
**ECHO**  
**CUPA Listings**  
**DRYCLEANERS**  
**EMI**  
**HAZNET**  
**CERS**

**Site 16 of 20 in cluster I**

**Actual:**  
**35 ft.**

SEMS Archive:

Site ID: 901281  
EPA ID: CAD028879765  
Cong District: 11  
FIPS Code: 6085  
FF: N  
NPL: Not on the NPL  
Non NPL Status: NFRAP-Site does not qualify for the NPL based on existing information

SEMS Archive Detail:

Region: 9  
Site ID: 901281  
EPA ID: CAD028879765  
Site Name: STANFORD CLEANERS  
NPL: N  
FF: N  
OU: 0  
Action Code: VS  
Action Name: ARCH SITE  
SEQ: 1  
Start Date: Not reported  
Finish Date: 1987-11-01 00:00:00

Map ID  
Direction  
Distance  
Elevation

MAP FINDINGS

Site

Database(s)

EDR ID Number  
EPA ID Number

**STANFORD CLEANERS (Continued)**

**1000314828**

Qual: Not reported  
Current Action Lead: EPA Perf In-Hse

Region: 9  
Site ID: 901281  
EPA ID: CAD028879765  
Site Name: STANFORD CLEANERS  
NPL: N  
FF: N  
OU: 0  
Action Code: PA  
Action Name: PA  
SEQ: 1  
Start Date: Not reported  
Finish Date: 1987-11-01 00:00:00  
Qual: N  
Current Action Lead: EPA Perf

Region: 9  
Site ID: 901281  
EPA ID: CAD028879765  
Site Name: STANFORD CLEANERS  
NPL: N  
FF: N  
OU: 0  
Action Code: DS  
Action Name: DISCVRY  
SEQ: 1  
Start Date: 1986-05-01 00:00:00  
Finish Date: 1986-05-01 00:00:00  
Qual: Not reported  
Current Action Lead: EPA Perf

**RCRA-SQG:**

Date form received by agency: 09/01/1996  
Facility name: STANFORD CLEANERS  
Facility address: 2875 EL CAMINO REAL  
PALO ALTO, CA 94306  
EPA ID: CAD028879765  
Mailing address: EL CAMINO REAL  
PALO ALTO, CA 94306  
Contact: Not reported  
Contact address: Not reported  
Not reported  
Contact country: US  
Contact telephone: Not reported  
Contact email: Not reported  
EPA Region: 09  
Classification: Small Small Quantity Generator  
Description: Handler: generates more than 100 and less than 1000 kg of hazardous waste during any calendar month and accumulates less than 6000 kg of hazardous waste at any time; or generates 100 kg or less of hazardous waste during any calendar month, and accumulates more than 1000 kg of hazardous waste at any time

Map ID  
Direction  
Distance  
Elevation

MAP FINDINGS

Site

Database(s)

EDR ID Number  
EPA ID Number

**STANFORD CLEANERS (Continued)**

**1000314828**

Owner/Operator Summary:

Owner/operator name: STANFORD CLEANERS  
Owner/operator address: NOT REQUIRED  
NOT REQUIRED, ME 99999  
Owner/operator country: Not reported  
Owner/operator telephone: 415-555-1212  
Owner/operator email: Not reported  
Owner/operator fax: Not reported  
Owner/operator extension: Not reported  
Legal status: Private  
Owner/Operator Type: Owner  
Owner/Op start date: Not reported  
Owner/Op end date: Not reported

Owner/operator name: NOT REQUIRED  
Owner/operator address: NOT REQUIRED  
NOT REQUIRED, ME 99999  
Owner/operator country: Not reported  
Owner/operator telephone: 415-555-1212  
Owner/operator email: Not reported  
Owner/operator fax: Not reported  
Owner/operator extension: Not reported  
Legal status: Private  
Owner/Operator Type: Operator  
Owner/Op start date: Not reported  
Owner/Op end date: Not reported

Handler Activities Summary:

U.S. importer of hazardous waste: No  
Mixed waste (haz. and radioactive): No  
Recycler of hazardous waste: No  
Transporter of hazardous waste: No  
Treater, storer or disposer of HW: No  
Underground injection activity: No  
On-site burner exemption: No  
Furnace exemption: No  
Used oil fuel burner: No  
Used oil processor: No  
User oil refiner: No  
Used oil fuel marketer to burner: No  
Used oil Specification marketer: No  
Used oil transfer facility: No  
Used oil transporter: No

Violation Status: No violations found

CPS-SLIC:

Region: STATE  
**Facility Status: Completed - Case Closed**  
Status Date: 04/15/2014  
Global Id: T0608591612  
Lead Agency: SAN FRANCISCO BAY RWQCB (REGION 2)  
Lead Agency Case Number: Not reported  
Latitude: 37.423360946906  
Longitude: -122.140696048737  
Case Type: Cleanup Program Site  
Case Worker: RWP

Map ID  
Direction  
Distance  
Elevation

MAP FINDINGS

Site

Database(s)

EDR ID Number  
EPA ID Number

**STANFORD CLEANERS (Continued)**

**1000314828**

Local Agency: Not reported  
RB Case Number: 43S0121  
File Location: Regional Board  
Potential Media Affected: Other Groundwater (uses other than drinking water), Soil  
Potential Contaminants of Concern: Tetrachloroethylene (PCE)  
Site History: Not reported

[Click here to access the California GeoTracker records for this facility:](#)

**SLIC REG 2:**

Region: 2  
Facility ID: 43-1928  
Facility Status: Post remedial action monitoring  
Date Closed: Not reported  
Local Case #: 43-1928  
How Discovered: Tank Closure  
Leak Cause: Structure Failure  
Leak Source: Tank  
Date Confirmed: Not reported  
Date Prelim Site Assmnt Workplan Submitted: Not reported  
Date Preliminary Site Assessment Began: Not reported  
Date Pollution Characterization Began: Not reported  
Date Remediation Plan Submitted: Not reported  
Date Remedial Action Underway: Not reported  
Date Post Remedial Action Monitoring Began: 5/11/1988

Region: 2  
Facility ID: 43S0121  
Facility Status: Preliminary site assessment workplan submitted  
Date Closed: Not reported  
Local Case #: Not reported  
How Discovered: Tank Closure  
Leak Cause: UNK  
Leak Source: UNK  
Date Confirmed: Not reported  
Date Prelim Site Assmnt Workplan Submitted: 7/18/1990  
Date Preliminary Site Assessment Began: Not reported  
Date Pollution Characterization Began: Not reported  
Date Remediation Plan Submitted: Not reported  
Date Remedial Action Underway: Not reported  
Date Post Remedial Action Monitoring Began: Not reported

**SWEEPS UST:**

Status: Active  
Comp Number: 20402  
Number: 9  
Board Of Equalization: Not reported  
Referral Date: 07-01-85  
Action Date: Not reported  
Created Date: 02-29-88  
Owner Tank Id: 1  
SWRCB Tank Id: 43-006-020402-000001  
Tank Status: A  
Capacity: 550  
Active Date: 01-27-94  
Tank Use: UNKNOWN

Map ID  
Direction  
Distance  
Elevation

MAP FINDINGS

Site

Database(s)

EDR ID Number  
EPA ID Number

**STANFORD CLEANERS (Continued)**

**1000314828**

STG: P  
Content: Not reported  
Number Of Tanks: 1

**HIST UST:**

File Number: 00020930  
URL: <http://geotracker.waterboards.ca.gov/ustpdfs/pdf/00020930.pdf>  
Region: STATE  
Facility ID: 00000020402  
Facility Type: Other  
Other Type: DRY CLEANER  
Contact Name: FRED FUJIKAWA OWNER  
Telephone: 4153222540  
Owner Name: STANFORD CLEANERS FRED FUJIKAW  
Owner Address: 2875 EL CAMINO REAL  
Owner City,St,Zip: PALO ALTO, CA 94306  
Total Tanks: 0001

Tank Num: 001  
Container Num: 0001  
Year Installed: 1959  
Tank Capacity: 00000550  
Tank Used for: PRODUCT  
Type of Fuel: Not reported  
Container Construction Thickness: Not reported  
Leak Detection: Groundwater Monitoring Well

[Click here for Geo Tracker PDF:](#)

**CA FID UST:**

Facility ID: 43006379  
Regulated By: UTNKA  
Regulated ID: 00020402  
Cortese Code: Not reported  
SIC Code: Not reported  
Facility Phone: 4153222540  
Mail To: Not reported  
Mailing Address: 2875 EL CAMINO REAL  
Mailing Address 2: Not reported  
Mailing City,St,Zip: PALO ALTO 94306  
Contact: Not reported  
Contact Phone: Not reported  
DUNs Number: Not reported  
NPDES Number: Not reported  
EPA ID: Not reported  
Comments: Not reported  
Status: Active

**DEED:**

Envirostor ID: T0608591612  
Area: Not reported  
Sub Area: Not reported  
Site Type: SLIC  
Status: COMPLETED - CASE CLOSED  
Agency: SWRCB  
Covenant Uploaded: Y



Map ID  
Direction  
Distance  
Elevation

MAP FINDINGS

Site

Database(s)

EDR ID Number  
EPA ID Number

**STANFORD CLEANERS (Continued)**

**1000314828**

Deed Date(s): 12/19/2013  
File Name: Geotracker Land Use/Deed Restrictions

**FINDS:**

Registry ID: 110001168316

**Environmental Interest/Information System**

RCRAInfo is a national information system that supports the Resource Conservation and Recovery Act (RCRA) program through the tracking of events and activities related to facilities that generate, transport, and treat, store, or dispose of hazardous waste. RCRAInfo allows RCRA program staff to track the notification, permit, compliance, and corrective action activities required under RCRA.

HAZARDOUS AIR POLLUTANT MAJOR

STATE MASTER

[Click this hyperlink](#) while viewing on your computer to access additional FINDS: detail in the EDR Site Report.

**ECHO:**

Envid: 1000314828  
Registry ID: 110001168316  
DFR URL: <http://echo.epa.gov/detailed-facility-report?fid=110001168316>

**CUPA SANTA CLARA:**

Region: SANTA CLARA  
PE#: 2205  
Program Description: GENERATES 100 KG YR TO <5 TONS/YR  
Latitude: 37.42288  
Longitude: -122.14118  
Record ID: PR0371093  
Facility ID: FA0254413

**DRYCLEANERS:**

EPA Id: CAD028879765  
NAICS Code: 81232  
NAICS Description: Drycleaning and Laundry Services (except Coin-Operated)  
SIC Code: 7211  
SIC Description: Power Laundries, Family and Commercial  
Create Date: 04/10/1987  
Facility Active: No  
Inactive Date: 06/30/2010  
Facility Addr2: Not reported  
Owner Name: CHANG YIM  
Owner Address: 2875 EL CAMINO REAL  
Owner Address 2: Not reported  
Owner Telephone: 6503222540  
Contact Name: CHANG YIM/OWNER  
Contact Address: 2875 EL CAMINO REAL  
Contact Address 2: Not reported  
Contact Telephone: 6503222540

Map ID  
Direction  
Distance  
Elevation

MAP FINDINGS

Site

Database(s)

EDR ID Number  
EPA ID Number

**STANFORD CLEANERS (Continued)**

**1000314828**

Mailing Name: Not reported  
Mailing Address 1: 2875 EL CAMINO REAL  
Mailing Address 2: Not reported  
Mailing City: PALO ALTO  
Mailing State: CA  
Mailing Zip: 943062205  
Owner Fax: Not reported  
Region Code: 2

**EMI:**

Year: 1987  
County Code: 43  
Air Basin: SF  
Facility ID: 383  
Air District Name: BA  
SIC Code: 7216  
Air District Name: BAY AREA AQMD  
Community Health Air Pollution Info System: Not reported  
Consolidated Emission Reporting Rule: Not reported  
Total Organic Hydrocarbon Gases Tons/Yr: 0  
Reactive Organic Gases Tons/Yr: 0  
Carbon Monoxide Emissions Tons/Yr: 0  
NOX - Oxides of Nitrogen Tons/Yr: 0  
SOX - Oxides of Sulphur Tons/Yr: 0  
Particulate Matter Tons/Yr: 0  
Part. Matter 10 Micrometers and Smlr Tons/Yr:0

Year: 1990  
County Code: 43  
Air Basin: SF  
Facility ID: 383  
Air District Name: BA  
SIC Code: 7216  
Air District Name: BAY AREA AQMD  
Community Health Air Pollution Info System: Not reported  
Consolidated Emission Reporting Rule: Not reported  
Total Organic Hydrocarbon Gases Tons/Yr: 0  
Reactive Organic Gases Tons/Yr: 0  
Carbon Monoxide Emissions Tons/Yr: 0  
NOX - Oxides of Nitrogen Tons/Yr: 0  
SOX - Oxides of Sulphur Tons/Yr: 0  
Particulate Matter Tons/Yr: 0  
Part. Matter 10 Micrometers and Smlr Tons/Yr:0

Year: 1996  
County Code: 43  
Air Basin: SF  
Facility ID: 383  
Air District Name: BA  
SIC Code: 7216  
Air District Name: BAY AREA AQMD  
Community Health Air Pollution Info System: Not reported  
Consolidated Emission Reporting Rule: Not reported  
Total Organic Hydrocarbon Gases Tons/Yr: 0  
Reactive Organic Gases Tons/Yr: 0  
Carbon Monoxide Emissions Tons/Yr: 0  
NOX - Oxides of Nitrogen Tons/Yr: 0

Map ID  
Direction  
Distance  
Elevation

MAP FINDINGS

Site

Database(s)

EDR ID Number  
EPA ID Number

**STANFORD CLEANERS (Continued)**

1000314828

SOX - Oxides of Sulphur Tons/Yr: 0  
Particulate Matter Tons/Yr: 0  
Part. Matter 10 Micrometers and Smllr Tons/Yr:0

Year: 1997  
County Code: 43  
Air Basin: SF  
Facility ID: 383  
Air District Name: BA  
SIC Code: 7216  
Air District Name: BAY AREA AQMD  
Community Health Air Pollution Info System: Not reported  
Consolidated Emission Reporting Rule: Not reported  
Total Organic Hydrocarbon Gases Tons/Yr: 0  
Reactive Organic Gases Tons/Yr: 0  
Carbon Monoxide Emissions Tons/Yr: 0  
NOX - Oxides of Nitrogen Tons/Yr: 0  
SOX - Oxides of Sulphur Tons/Yr: 0  
Particulate Matter Tons/Yr: 0  
Part. Matter 10 Micrometers and Smllr Tons/Yr:0

Year: 1998  
County Code: 43  
Air Basin: SF  
Facility ID: 383  
Air District Name: BA  
SIC Code: 7216  
Air District Name: BAY AREA AQMD  
Community Health Air Pollution Info System: Not reported  
Consolidated Emission Reporting Rule: Not reported  
Total Organic Hydrocarbon Gases Tons/Yr: 0  
Reactive Organic Gases Tons/Yr: 0  
Carbon Monoxide Emissions Tons/Yr: 0  
NOX - Oxides of Nitrogen Tons/Yr: 0  
SOX - Oxides of Sulphur Tons/Yr: 0  
Particulate Matter Tons/Yr: 0  
Part. Matter 10 Micrometers and Smllr Tons/Yr:0

Year: 1999  
County Code: 43  
Air Basin: SF  
Facility ID: 383  
Air District Name: BA  
SIC Code: 7216  
Air District Name: BAY AREA AQMD  
Community Health Air Pollution Info System: Not reported  
Consolidated Emission Reporting Rule: Not reported  
Total Organic Hydrocarbon Gases Tons/Yr: 0  
Reactive Organic Gases Tons/Yr: 0  
Carbon Monoxide Emissions Tons/Yr: 0  
NOX - Oxides of Nitrogen Tons/Yr: 0  
SOX - Oxides of Sulphur Tons/Yr: 0  
Particulate Matter Tons/Yr: 0  
Part. Matter 10 Micrometers and Smllr Tons/Yr:0

Year: 2000  
County Code: 43

Map ID  
Direction  
Distance  
Elevation

MAP FINDINGS

Site

Database(s)

EDR ID Number  
EPA ID Number

**STANFORD CLEANERS (Continued)**

**1000314828**

Air Basin: SF  
Facility ID: 383  
Air District Name: BA  
SIC Code: 7216  
Air District Name: BAY AREA AQMD  
Community Health Air Pollution Info System: Not reported  
Consolidated Emission Reporting Rule: Not reported  
Total Organic Hydrocarbon Gases Tons/Yr: 0  
Reactive Organic Gases Tons/Yr: 0  
Carbon Monoxide Emissions Tons/Yr: 0  
NOX - Oxides of Nitrogen Tons/Yr: 0  
SOX - Oxides of Sulphur Tons/Yr: 0  
Particulate Matter Tons/Yr: 0  
Part. Matter 10 Micrometers and Smlr Tons/Yr:0

Year: 2001  
County Code: 43  
Air Basin: SF  
Facility ID: 12932  
Air District Name: BA  
SIC Code: 7216  
Air District Name: BAY AREA AQMD  
Community Health Air Pollution Info System: Not reported  
Consolidated Emission Reporting Rule: Not reported  
Total Organic Hydrocarbon Gases Tons/Yr: 0  
Reactive Organic Gases Tons/Yr: 0  
Carbon Monoxide Emissions Tons/Yr: 0  
NOX - Oxides of Nitrogen Tons/Yr: 0  
SOX - Oxides of Sulphur Tons/Yr: 0  
Particulate Matter Tons/Yr: 0  
Part. Matter 10 Micrometers and Smlr Tons/Yr:0

Year: 2002  
County Code: 43  
Air Basin: SF  
Facility ID: 12932  
Air District Name: BA  
SIC Code: 7216  
Air District Name: BAY AREA AQMD  
Community Health Air Pollution Info System: Not reported  
Consolidated Emission Reporting Rule: Not reported  
Total Organic Hydrocarbon Gases Tons/Yr: 0  
Reactive Organic Gases Tons/Yr: 0  
Carbon Monoxide Emissions Tons/Yr: 0  
NOX - Oxides of Nitrogen Tons/Yr: 0  
SOX - Oxides of Sulphur Tons/Yr: 0  
Particulate Matter Tons/Yr: 0  
Part. Matter 10 Micrometers and Smlr Tons/Yr:0

Year: 2003  
County Code: 43  
Air Basin: SF  
Facility ID: 12932  
Air District Name: BA  
SIC Code: 7216  
Air District Name: BAY AREA AQMD  
Community Health Air Pollution Info System: Not reported

Map ID  
Direction  
Distance  
Elevation

MAP FINDINGS

Site

Database(s)

EDR ID Number  
EPA ID Number

**STANFORD CLEANERS (Continued)**

**1000314828**

Consolidated Emission Reporting Rule: Not reported  
Total Organic Hydrocarbon Gases Tons/Yr: 0  
Reactive Organic Gases Tons/Yr: 0  
Carbon Monoxide Emissions Tons/Yr: 0  
NOX - Oxides of Nitrogen Tons/Yr: 0  
SOX - Oxides of Sulphur Tons/Yr: 0  
Particulate Matter Tons/Yr: 0  
Part. Matter 10 Micrometers and Smlr Tons/Yr:0

Year: 2004  
County Code: 43  
Air Basin: SF  
Facility ID: 12932  
Air District Name: BA  
SIC Code: 7216  
Air District Name: BAY AREA AQMD  
Community Health Air Pollution Info System: Not reported  
Consolidated Emission Reporting Rule: Not reported  
Total Organic Hydrocarbon Gases Tons/Yr: 0.217  
Reactive Organic Gases Tons/Yr: 0  
Carbon Monoxide Emissions Tons/Yr: 0  
NOX - Oxides of Nitrogen Tons/Yr: 0  
SOX - Oxides of Sulphur Tons/Yr: 0  
Particulate Matter Tons/Yr: 0  
Part. Matter 10 Micrometers and Smlr Tons/Yr:0

Year: 2005  
County Code: 43  
Air Basin: SF  
Facility ID: 12932  
Air District Name: BA  
SIC Code: 7216  
Air District Name: BAY AREA AQMD  
Community Health Air Pollution Info System: Not reported  
Consolidated Emission Reporting Rule: Not reported  
Total Organic Hydrocarbon Gases Tons/Yr: 0  
Reactive Organic Gases Tons/Yr: 0  
Carbon Monoxide Emissions Tons/Yr: 0  
NOX - Oxides of Nitrogen Tons/Yr: 0  
SOX - Oxides of Sulphur Tons/Yr: 0  
Particulate Matter Tons/Yr: 0  
Part. Matter 10 Micrometers and Smlr Tons/Yr:0

Year: 2006  
County Code: 43  
Air Basin: SF  
Facility ID: 12932  
Air District Name: BA  
SIC Code: 7216  
Air District Name: BAY AREA AQMD  
Community Health Air Pollution Info System: Not reported  
Consolidated Emission Reporting Rule: Not reported  
Total Organic Hydrocarbon Gases Tons/Yr: .067  
Reactive Organic Gases Tons/Yr: 0  
Carbon Monoxide Emissions Tons/Yr: 0  
NOX - Oxides of Nitrogen Tons/Yr: 0  
SOX - Oxides of Sulphur Tons/Yr: 0

Map ID  
Direction  
Distance  
Elevation

MAP FINDINGS

Site

Database(s)

EDR ID Number  
EPA ID Number

**STANFORD CLEANERS (Continued)**

**1000314828**

Particulate Matter Tons/Yr: 0  
Part. Matter 10 Micrometers and Smlr Tons/Yr:0

Year: 2007  
County Code: 43  
Air Basin: SF  
Facility ID: 12932  
Air District Name: BA  
SIC Code: 7216  
Air District Name: BAY AREA AQMD  
Community Health Air Pollution Info System: Not reported  
Consolidated Emission Reporting Rule: Not reported  
Total Organic Hydrocarbon Gases Tons/Yr: .067  
Reactive Organic Gases Tons/Yr: .0468062  
Carbon Monoxide Emissions Tons/Yr: 0  
NOX - Oxides of Nitrogen Tons/Yr: 0  
SOX - Oxides of Sulphur Tons/Yr: 0  
Particulate Matter Tons/Yr: 0  
Part. Matter 10 Micrometers and Smlr Tons/Yr:0

Year: 2008  
County Code: 43  
Air Basin: SF  
Facility ID: 12932  
Air District Name: BA  
SIC Code: 7216  
Air District Name: BAY AREA AQMD  
Community Health Air Pollution Info System: Not reported  
Consolidated Emission Reporting Rule: Not reported  
Total Organic Hydrocarbon Gases Tons/Yr: .067  
Reactive Organic Gases Tons/Yr: 0  
Carbon Monoxide Emissions Tons/Yr: 0  
NOX - Oxides of Nitrogen Tons/Yr: 0  
SOX - Oxides of Sulphur Tons/Yr: 0  
Particulate Matter Tons/Yr: 0  
Part. Matter 10 Micrometers and Smlr Tons/Yr:0

Year: 2009  
County Code: 43  
Air Basin: SF  
Facility ID: 12932  
Air District Name: BA  
SIC Code: 7216  
Air District Name: BAY AREA AQMD  
Community Health Air Pollution Info System: Not reported  
Consolidated Emission Reporting Rule: Not reported  
Total Organic Hydrocarbon Gases Tons/Yr: 7.3999999999999996E-2  
Reactive Organic Gases Tons/Yr: 0  
Carbon Monoxide Emissions Tons/Yr: 0  
NOX - Oxides of Nitrogen Tons/Yr: 0  
SOX - Oxides of Sulphur Tons/Yr: 0  
Particulate Matter Tons/Yr: 0  
Part. Matter 10 Micrometers and Smlr Tons/Yr:0

Year: 2010  
County Code: 43  
Air Basin: SF

Map ID  
Direction  
Distance  
Elevation

MAP FINDINGS

Site

Database(s)

EDR ID Number  
EPA ID Number

**STANFORD CLEANERS (Continued)**

**1000314828**

Facility ID: 12932  
Air District Name: BA  
SIC Code: 7216  
Air District Name: BAY AREA AQMD  
Community Health Air Pollution Info System: Not reported  
Consolidated Emission Reporting Rule: Not reported  
Total Organic Hydrocarbon Gases Tons/Yr: 7.3999999999999996E-2  
Reactive Organic Gases Tons/Yr: 5.1696400000000003E-2  
Carbon Monoxide Emissions Tons/Yr: 0  
NOX - Oxides of Nitrogen Tons/Yr: 0  
SOX - Oxides of Sulphur Tons/Yr: 0  
Particulate Matter Tons/Yr: 0  
Part. Matter 10 Micrometers and Smlr Tons/Yr:0

Year: 2011  
County Code: 43  
Air Basin: SF  
Facility ID: 12932  
Air District Name: BA  
SIC Code: 7216  
Air District Name: BAY AREA AQMD  
Community Health Air Pollution Info System: Not reported  
Consolidated Emission Reporting Rule: Not reported  
Total Organic Hydrocarbon Gases Tons/Yr: 0.074  
Reactive Organic Gases Tons/Yr: 0  
Carbon Monoxide Emissions Tons/Yr: 0  
NOX - Oxides of Nitrogen Tons/Yr: 0  
SOX - Oxides of Sulphur Tons/Yr: 0  
Particulate Matter Tons/Yr: 0  
Part. Matter 10 Micrometers and Smlr Tons/Yr:0

**HAZNET:**

envid: 1000314828  
Year: 2010  
GEPaid: CAD028879765  
Contact: CHANG YIM/OWNER  
Telephone: 6503222540  
Mailing Name: Not reported  
Mailing Address: 2875 EL CAMINO REAL  
Mailing City,St,Zip: PALO ALTO, CA 943062205  
Gen County: Not reported  
TSD EPA ID: CA0000084517  
TSD County: Not reported  
Waste Category: Liquids with halogenated organic compounds >= 1,000 Mg./L  
Disposal Method: Storage, Bulking, And/Or Transfer Off Site--No Treatment/Reovery (H010-H129) Or (H131-H135)  
Tons: 0.35  
Cat Decode: Not reported  
Method Decode: Not reported  
Facility County: Santa Clara

envid: 1000314828  
Year: 2009  
GEPaid: CAD028879765  
Contact: CHANG YIM/OWNER  
Telephone: 6503222540  
Mailing Name: Not reported

Map ID  
Direction  
Distance  
Elevation

MAP FINDINGS

Site

Database(s)

EDR ID Number  
EPA ID Number

**STANFORD CLEANERS (Continued)**

**1000314828**

Mailing Address: 2875 EL CAMINO REAL  
Mailing City,St,Zip: PALO ALTO, CA 943062205  
Gen County: Not reported  
TSD EPA ID: CA0000084517  
TSD County: Not reported  
Waste Category: Liquids with halogenated organic compounds >= 1,000 Mg./L  
Disposal Method: Storage, Bulking, And/Or Transfer Off Site--No Treatment/Reovery  
(H010-H129) Or (H131-H135)  
Tons: 0.1375  
Cat Decode: Not reported  
Method Decode: Not reported  
Facility County: Santa Clara

envid: 1000314828  
Year: 2006  
GEPaid: CAD028879765  
Contact: CHANG YIM/OWNER  
Telephone: 6503222540  
Mailing Name: Not reported  
Mailing Address: 2875 EL CAMINO REAL  
Mailing City,St,Zip: PALO ALTO, CA 943062205  
Gen County: Not reported  
TSD EPA ID: CA0000084517  
TSD County: Not reported  
Waste Category: Liquids with halogenated organic compounds >= 1,000 Mg./L  
Disposal Method: Storage, Bulking, And/Or Transfer Off Site--No Treatment/Reovery  
(H010-H129) Or (H131-H135)  
Tons: 0.1  
Cat Decode: Not reported  
Method Decode: Not reported  
Facility County: Santa Clara

envid: 1000314828  
Year: 2006  
GEPaid: CAD028879765  
Contact: CHANG YIM/OWNER  
Telephone: 6503222540  
Mailing Name: Not reported  
Mailing Address: 2875 EL CAMINO REAL  
Mailing City,St,Zip: PALO ALTO, CA 943062205  
Gen County: Not reported  
TSD EPA ID: CA0000084517  
TSD County: Not reported  
Waste Category: Liquids with halogenated organic compounds >= 1,000 Mg./L  
Disposal Method: Transfer Station  
Tons: 0.09  
Cat Decode: Not reported  
Method Decode: Not reported  
Facility County: Santa Clara

envid: 1000314828  
Year: 2006  
GEPaid: CAD028879765  
Contact: CHANG YIM/OWNER  
Telephone: 6503222540  
Mailing Name: Not reported  
Mailing Address: 2875 EL CAMINO REAL



Map ID  
Direction  
Distance  
Elevation

MAP FINDINGS

Site

Database(s)

EDR ID Number  
EPA ID Number

**STANFORD CLEANERS (Continued)**

**1000314828**

Mailing City,St,Zip: PALO ALTO, CA 943062205  
Gen County: Not reported  
TSD EPA ID: CA0000084517  
TSD County: Not reported  
Waste Category: Liquids with halogenated organic compounds >= 1,000 Mg./L  
Disposal Method: Transfer Station  
Tons: 0.09  
Cat Decode: Not reported  
Method Decode: Not reported  
Facility County: Santa Clara

[Click this hyperlink](#) while viewing on your computer to access  
21 additional CA\_HAZNET: record(s) in the EDR Site Report.

**CERS TANKS:**

Site ID: 260647  
CERS ID: T0608591612  
CERS Description: Cleanup Program Site

**Affiliation:**

Affiliation Type Desc: Regional Board Caseworker  
Entity Name: Roger Papler - SAN FRANCISCO BAY RWQCB (REGION 2)  
Entity Title: Not reported  
Affiliation Address: 1515 CLAY STREET, SUITE 1500  
Affiliation City: OAKLAND  
Affiliation State: CA  
Affiliation Country: Not reported  
Affiliation Zip: Not reported  
Affiliation Phone: Not reported

**M189  
Target  
Property**

**SILVA FAMILY INVESTMENTS  
3127 EL CAMINO REAL  
PALO ALTO, CA 94306**

**HAZNET S113776237  
N/A**

**Site 7 of 8 in cluster M**

**Actual:  
38 ft.**

HAZNET:  
envid: S113776237  
Year: 2012  
GEPID: CAC002689316  
Contact: CHARLIE BROCK  
Telephone: 6505910757  
Mailing Name: Not reported  
Mailing Address: 1530 OBRIEN DR  
Mailing City,St,Zip: MENLO PARK, CA 94025  
Gen County: Santa Clara  
TSD EPA ID: CAD028409019  
TSD County: Los Angeles  
Waste Category: Not reported  
Disposal Method: Storage, Bulking, And/Or Transfer Off Site--No Treatment/Reovery  
(H010-H129) Or (H131-H135)  
Tons: 0.005  
Cat Decode: Not reported  
Method Decode: Not reported  
Facility County: Santa Clara

MAP FINDINGS

Map ID  
Direction  
Distance  
Elevation

Site

Database(s)

EDR ID Number  
EPA ID Number

**B190**      **IA 080814 PARK AVENUE MOTORS**  
**Target**    **3290 PARK BL**  
**Property**   **PALO ALTO, CA 94306**

**CUPA Listings**    **S121469118**  
**N/A**

**Site 14 of 14 in cluster B**

**Actual:**      CUPA SANTA CLARA:  
**24 ft.**            Region:                    SANTA CLARA  
                          PE#:                        2205  
                          Program Description:    GENERATES 100 KG YR TO <5 TONS/YR  
                          Latitude:                 37.42388  
                          Longitude:               -122.13482  
                          Record ID:               PR0313365  
                          Facility ID:               FA0204657

**J191**      **PALO ALTO NISSAN**  
**Target**    **3001 EL CAMINO REAL**  
**Property**   **PALO ALTO, CA**

**RGA LUST**    **S114666854**  
**N/A**

**Site 9 of 12 in cluster J**

**Actual:**      RGA LUST:  
**37 ft.**                                    2012   PALO ALTO NISSAN   3001 EL CAMINO REAL  
    2011   PALO ALTO NISSAN   3001 EL CAMINO REAL  
    2010   PALO ALTO NISSAN   3001 EL CAMINO REAL  
    2009   PALO ALTO NISSAN   3001 EL CAMINO REAL  
    2008   PALO ALTO NISSAN   3001 EL CAMINO REAL  
    2007   PALO ALTO NISSAN   3001 EL CAMINO REAL  
    2006   PALO ALTO NISSAN   3001 EL CAMINO REAL  
    2005   PALO ALTO NISSAN   3001 EL CAMINO REAL  
    2003   PALO ALTO NISSAN   3001 EL CAMINO REAL  
    2002   PALO ALTO NISSAN   3001 EL CAMINO REAL  
    2001   PALO ALTO NISSAN   3001 EL CAMINO REAL  
    2000   PALO ALTO NISSAN   3001 EL CAMINO REAL  
    1998   PALO ALTO NISSAN   3001 EL CAMINO REAL  
    1997   PALO ALTO NISSAN   3001 EL CAMINO REAL  
    1996   PALO ALTO NISSAN   3001 EL CAMINO REAL  
    1995   PALO ALTO NISSAN   3001 EL CAMINO REAL  
    1994   PALO ALTO NISSAN   3001 EL CAMINO REAL  
    1993   PALO ALTO NISSAN   3001 EL CAMINO REAL  
    1992   PALO ALTO NISSAN   3001 EL CAMINO REAL

**G192**      **E.A. DAVIDOVITS & CO., INC.**  
**Target**    **360 PORTAGE AVE.**  
**Property**   **PALO ALTO, CA 94306**

**HAZNET**    **S118912109**  
**N/A**

**Site 15 of 17 in cluster G**

**Actual:**      HAZNET:  
**33 ft.**            envid:                    S118912109  
                          Year:                       2015  
                          GEPAID:                 CAC002804622  
                          Contact:                 MIKE COLLINS  
                          Telephone:               6503666068  
                          Mailing Name:           Not reported  
                          Mailing Address:       555 PRICE AVE.  
                          Mailing City,St,Zip:   REDWOOD CITY, CA 94063  
                          Gen County:             Santa Clara

Map ID  
 Direction  
 Distance  
 Elevation

MAP FINDINGS

Site

Database(s)

EDR ID Number  
 EPA ID Number

**E.A. DAVIDOVITS & CO., INC. (Continued)**

**S118912109**

TSD EPA ID: CAD981382732  
 TSD County: Alameda  
 Waste Category: Asbestos containing waste  
 Disposal Method: Landfill Or Surface Impoundment That Will Be Closed As Landfill( To Include On-Site Treatment And/Or Stabilization)  
 Tons: 0.69  
 Cat Decode: Not reported  
 Method Decode: Not reported  
 Facility County: Santa Clara

**K193 ABACUS AUTO BODY & PAINT**  
**Target 2905 EL CAMINO REAL**  
**Property PALO ALTO, CA 94306**

**FINDS 1004440511**  
**EMI N/A**

**Site 5 of 5 in cluster K**

**Actual:  
 36 ft.**

**FINDS:**

Registry ID: 110001154063

Environmental Interest/Information System  
 HAZARDOUS AIR POLLUTANT MAJOR

[Click this hyperlink](#) while viewing on your computer to access additional FINDS: detail in the EDR Site Report.

**EMI:**

Year: 1990  
 County Code: 43  
 Air Basin: SF  
 Facility ID: 5940  
 Air District Name: BA  
 SIC Code: 7532  
 Air District Name: BAY AREA AQMD  
 Community Health Air Pollution Info System: Not reported  
 Consolidated Emission Reporting Rule: Not reported  
 Total Organic Hydrocarbon Gases Tons/Yr: 1  
 Reactive Organic Gases Tons/Yr: 1  
 Carbon Monoxide Emissions Tons/Yr: 0  
 NOX - Oxides of Nitrogen Tons/Yr: 0  
 SOX - Oxides of Sulphur Tons/Yr: 0  
 Particulate Matter Tons/Yr: 0  
 Part. Matter 10 Micrometers and Smlr Tons/Yr:0

Year: 1993  
 County Code: 43  
 Air Basin: SF  
 Facility ID: 5940  
 Air District Name: BA  
 SIC Code: 7532  
 Air District Name: BAY AREA AQMD  
 Community Health Air Pollution Info System: Not reported  
 Consolidated Emission Reporting Rule: Not reported  
 Total Organic Hydrocarbon Gases Tons/Yr: 1  
 Reactive Organic Gases Tons/Yr: 0  
 Carbon Monoxide Emissions Tons/Yr: 0

Map ID  
Direction  
Distance  
Elevation

MAP FINDINGS

Site

Database(s)

EDR ID Number  
EPA ID Number

**ABACUS AUTO BODY & PAINT (Continued)**

**1004440511**

NOX - Oxides of Nitrogen Tons/Yr: 0  
SOX - Oxides of Sulphur Tons/Yr: 0  
Particulate Matter Tons/Yr: 0  
Part. Matter 10 Micrometers and Smlr Tons/Yr:0

Year: 1995  
County Code: 43  
Air Basin: SF  
Facility ID: 5940  
Air District Name: BA  
SIC Code: 7532  
Air District Name: BAY AREA AQMD  
Community Health Air Pollution Info System: Not reported  
Consolidated Emission Reporting Rule: Not reported  
Total Organic Hydrocarbon Gases Tons/Yr: 1  
Reactive Organic Gases Tons/Yr: 1  
Carbon Monoxide Emissions Tons/Yr: 0  
NOX - Oxides of Nitrogen Tons/Yr: 0  
SOX - Oxides of Sulphur Tons/Yr: 0  
Particulate Matter Tons/Yr: 0  
Part. Matter 10 Micrometers and Smlr Tons/Yr:0

Year: 1996  
County Code: 43  
Air Basin: SF  
Facility ID: 5940  
Air District Name: BA  
SIC Code: 7532  
Air District Name: BAY AREA AQMD  
Community Health Air Pollution Info System: Not reported  
Consolidated Emission Reporting Rule: Not reported  
Total Organic Hydrocarbon Gases Tons/Yr: 1  
Reactive Organic Gases Tons/Yr: 1  
Carbon Monoxide Emissions Tons/Yr: 0  
NOX - Oxides of Nitrogen Tons/Yr: 0  
SOX - Oxides of Sulphur Tons/Yr: 0  
Particulate Matter Tons/Yr: 0  
Part. Matter 10 Micrometers and Smlr Tons/Yr:0

Year: 1997  
County Code: 43  
Air Basin: SF  
Facility ID: 5940  
Air District Name: BA  
SIC Code: 7532  
Air District Name: BAY AREA AQMD  
Community Health Air Pollution Info System: Not reported  
Consolidated Emission Reporting Rule: Not reported  
Total Organic Hydrocarbon Gases Tons/Yr: 1  
Reactive Organic Gases Tons/Yr: 1  
Carbon Monoxide Emissions Tons/Yr: 0  
NOX - Oxides of Nitrogen Tons/Yr: 0  
SOX - Oxides of Sulphur Tons/Yr: 0  
Particulate Matter Tons/Yr: 0  
Part. Matter 10 Micrometers and Smlr Tons/Yr:0

Year: 1998

Map ID  
Direction  
Distance  
Elevation

MAP FINDINGS

Site

Database(s)

EDR ID Number  
EPA ID Number

**ABACUS AUTO BODY & PAINT (Continued)**

**1004440511**

County Code: 43  
Air Basin: SF  
Facility ID: 5940  
Air District Name: BA  
SIC Code: 7532  
Air District Name: BAY AREA AQMD  
Community Health Air Pollution Info System: Not reported  
Consolidated Emission Reporting Rule: Not reported  
Total Organic Hydrocarbon Gases Tons/Yr: 1  
Reactive Organic Gases Tons/Yr: 1  
Carbon Monoxide Emissions Tons/Yr: 0  
NOX - Oxides of Nitrogen Tons/Yr: 0  
SOX - Oxides of Sulphur Tons/Yr: 0  
Particulate Matter Tons/Yr: 0  
Part. Matter 10 Micrometers and Smlr Tons/Yr:0

Year: 1999  
County Code: 43  
Air Basin: SF  
Facility ID: 5940  
Air District Name: BA  
SIC Code: 7532  
Air District Name: BAY AREA AQMD  
Community Health Air Pollution Info System: Not reported  
Consolidated Emission Reporting Rule: Not reported  
Total Organic Hydrocarbon Gases Tons/Yr: 1  
Reactive Organic Gases Tons/Yr: 1  
Carbon Monoxide Emissions Tons/Yr: 0  
NOX - Oxides of Nitrogen Tons/Yr: 0  
SOX - Oxides of Sulphur Tons/Yr: 0  
Particulate Matter Tons/Yr: 0  
Part. Matter 10 Micrometers and Smlr Tons/Yr:0

Year: 2000  
County Code: 43  
Air Basin: SF  
Facility ID: 5940  
Air District Name: BA  
SIC Code: 7532  
Air District Name: BAY AREA AQMD  
Community Health Air Pollution Info System: Not reported  
Consolidated Emission Reporting Rule: Not reported  
Total Organic Hydrocarbon Gases Tons/Yr: 1  
Reactive Organic Gases Tons/Yr: 1  
Carbon Monoxide Emissions Tons/Yr: 0  
NOX - Oxides of Nitrogen Tons/Yr: 0  
SOX - Oxides of Sulphur Tons/Yr: 0  
Particulate Matter Tons/Yr: 0  
Part. Matter 10 Micrometers and Smlr Tons/Yr:0

Map ID  
Direction  
Distance  
Elevation

MAP FINDINGS

Site

Database(s)

EDR ID Number  
EPA ID Number

**J194**  
**Target**  
**Property**

**SOBRATO 3001 EL CAMINO**  
**3001-3017 EL CAMINO REAL**  
**PALO ALTO, CA 94306**

**CPS-SLIC**  
**CERS**

**S122356494**  
**N/A**

**Site 10 of 12 in cluster J**

**Actual:**  
**37 ft.**

CPS-SLIC:  
Region: STATE  
**Facility Status: Open - Assessment & Interim Remedial Action**  
Status Date: 05/14/2018  
Global Id: T10000011631  
Lead Agency: SANTA CLARA COUNTY LOP  
Lead Agency Case Number: 2018-14s  
Latitude: 37.42222  
Longitude: -122.13944  
Case Type: Cleanup Program Site  
Case Worker: GOR  
Local Agency: SANTA CLARA COUNTY LOP  
RB Case Number: Not reported  
File Location: All Files are on GeoTracker or in the Local Agency Database  
Potential Media Affected: Soil, Soil Vapor  
Potential Contaminants of Concern: Not reported  
Site History: Not reported

[Click here to access the California GeoTracker records for this facility:](#)

CERS TANKS:  
Site ID: 438421  
CERS ID: T10000011631  
CERS Description: Cleanup Program Site

Affiliation:  
Affiliation Type Desc: Local Agency Caseworker  
Entity Name: Gerald O'Regan - SANTA CLARA COUNTY LOP  
Entity Title: Not reported  
Affiliation Address: 1555 BERGER DRIVE STE 300  
Affiliation City: SAN JOSE  
Affiliation State: CA  
Affiliation Country: Not reported  
Affiliation Zip: Not reported  
Affiliation Phone: Not reported

**N195**  
**Target**  
**Property**

**JOST HEATING & SHEET METAL**  
**412 OLIVE AVE**  
**PALO ALTO, CA**

**RGA LUST**  
**S114638365**  
**N/A**

**Site 7 of 7 in cluster N**

**Actual:**  
**33 ft.**

RGA LUST:  
2012 JOST HEATING & SHEET METAL 412 OLIVE AVE  
2011 JOST HEATING & SHEET METAL 412 OLIVE AVE  
2010 JOST HEATING & SHEET METAL 412 OLIVE AVE  
2009 JOST HEATING & SHEET METAL 412 OLIVE AVE  
2008 JOST HEATING & SHEET METAL 412 OLIVE AVE  
2007 JOST HEATING & SHEET METAL 412 OLIVE AVE  
2006 JOST HEATING & SHEET METAL 412 OLIVE AVE  
2005 JOST HEATING & SHEET METAL 412 OLIVE AVE  
2003 JOST HEATING & SHEET METAL 412 OLIVE AVE

MAP FINDINGS

Map ID Direction Distance Elevation		Database(s)	EDR ID Number EPA ID Number
--	--	-------------	--------------------------------

<b>F196</b> Target Property	<b>STREETWERKE INC</b> <b>292 LAMBERT AV</b> <b>PALO ALTO, CA 94306</b>	<b>CUPA Listings</b>	<b>S121473250</b> <b>N/A</b>
-----------------------------------	---	----------------------	---------------------------------

**Site 13 of 15 in cluster F**

<b>Actual:</b> <b>25 ft.</b>	<table border="0" style="width: 100%;"> <tr> <td colspan="2">CUPA SANTA CLARA:</td> </tr> <tr> <td style="padding-right: 20px;">Region:</td> <td>SANTA CLARA</td> </tr> <tr> <td>PE#:</td> <td>2205</td> </tr> <tr> <td>Program Description:</td> <td>GENERATES 100 KG YR TO &lt;5 TONS/YR</td> </tr> <tr> <td>Latitude:</td> <td>37.42303</td> </tr> <tr> <td>Longitude:</td> <td>-122.13519</td> </tr> <tr> <td>Record ID:</td> <td>PR0378037</td> </tr> <tr> <td>Facility ID:</td> <td>FA0258213</td> </tr> </table>	CUPA SANTA CLARA:		Region:	SANTA CLARA	PE#:	2205	Program Description:	GENERATES 100 KG YR TO <5 TONS/YR	Latitude:	37.42303	Longitude:	-122.13519	Record ID:	PR0378037	Facility ID:	FA0258213
CUPA SANTA CLARA:																	
Region:	SANTA CLARA																
PE#:	2205																
Program Description:	GENERATES 100 KG YR TO <5 TONS/YR																
Latitude:	37.42303																
Longitude:	-122.13519																
Record ID:	PR0378037																
Facility ID:	FA0258213																

<b>J197</b> Target Property	<b>HEADLANDS VENTURES DBA MIKE'S BIKES</b> <b>3017 EL CAMINO REAL</b> <b>PALO ALTO, CA 94306</b>	<b>FINDS</b>	<b>1023320653</b> <b>N/A</b>
-----------------------------------	--	--------------	---------------------------------

**Site 11 of 12 in cluster J**

<b>Actual:</b> <b>38 ft.</b>	<table border="0" style="width: 100%;"> <tr> <td colspan="2">FINDS:</td> </tr> <tr> <td style="padding-right: 20px;">Registry ID:</td> <td>110066143097</td> </tr> <tr> <td colspan="2" style="padding-top: 10px;">Environmental Interest/Information System STATE MASTER</td> </tr> </table>	FINDS:		Registry ID:	110066143097	Environmental Interest/Information System STATE MASTER	
FINDS:							
Registry ID:	110066143097						
Environmental Interest/Information System STATE MASTER							

[Click this hyperlink](#) while viewing on your computer to access additional FINDS: detail in the EDR Site Report.

<b>I198</b> Target Property	<b>BP OIL CO FACILITY SITE #11219</b> <b>2780 EL CAMINO</b> <b>PALO ALTO, CA 94304</b>	<b>SWEEPS UST</b> <b>CA FID UST</b>	<b>S101594584</b> <b>N/A</b>
-----------------------------------	--	--	---------------------------------

**Site 17 of 20 in cluster I**

<b>Actual:</b> <b>35 ft.</b>	<table border="0" style="width: 100%;"> <tr> <td colspan="2">SWEEPS UST:</td> </tr> <tr> <td style="padding-right: 20px;">Status:</td> <td>Active</td> </tr> <tr> <td>Comp Number:</td> <td>1648</td> </tr> <tr> <td>Number:</td> <td>1</td> </tr> <tr> <td>Board Of Equalization:</td> <td>Not reported</td> </tr> <tr> <td>Referral Date:</td> <td>05-29-92</td> </tr> <tr> <td>Action Date:</td> <td>05-25-94</td> </tr> <tr> <td>Created Date:</td> <td>07-03-90</td> </tr> <tr> <td>Owner Tank Id:</td> <td>1</td> </tr> <tr> <td>SWRCB Tank Id:</td> <td>43-006-001648-000001</td> </tr> <tr> <td>Tank Status:</td> <td>A</td> </tr> <tr> <td>Capacity:</td> <td>6000</td> </tr> <tr> <td>Active Date:</td> <td>05-29-92</td> </tr> <tr> <td>Tank Use:</td> <td>M.V. FUEL</td> </tr> <tr> <td>STG:</td> <td>P</td> </tr> <tr> <td>Content:</td> <td>REG UNLEADED</td> </tr> <tr> <td>Number Of Tanks:</td> <td>4</td> </tr> <tr> <td colspan="2" style="padding-top: 10px;">Status: Active</td> </tr> <tr> <td>Comp Number:</td> <td>1648</td> </tr> </table>	SWEEPS UST:		Status:	Active	Comp Number:	1648	Number:	1	Board Of Equalization:	Not reported	Referral Date:	05-29-92	Action Date:	05-25-94	Created Date:	07-03-90	Owner Tank Id:	1	SWRCB Tank Id:	43-006-001648-000001	Tank Status:	A	Capacity:	6000	Active Date:	05-29-92	Tank Use:	M.V. FUEL	STG:	P	Content:	REG UNLEADED	Number Of Tanks:	4	Status: Active		Comp Number:	1648
SWEEPS UST:																																							
Status:	Active																																						
Comp Number:	1648																																						
Number:	1																																						
Board Of Equalization:	Not reported																																						
Referral Date:	05-29-92																																						
Action Date:	05-25-94																																						
Created Date:	07-03-90																																						
Owner Tank Id:	1																																						
SWRCB Tank Id:	43-006-001648-000001																																						
Tank Status:	A																																						
Capacity:	6000																																						
Active Date:	05-29-92																																						
Tank Use:	M.V. FUEL																																						
STG:	P																																						
Content:	REG UNLEADED																																						
Number Of Tanks:	4																																						
Status: Active																																							
Comp Number:	1648																																						

Map ID  
Direction  
Distance  
Elevation

MAP FINDINGS

Site

Database(s)

EDR ID Number  
EPA ID Number

**BP OIL CO FACILITY SITE #11219 (Continued)**

**S101594584**

Number: 1  
Board Of Equalization: Not reported  
Referral Date: 05-29-92  
Action Date: 05-25-94  
Created Date: 07-03-90  
Owner Tank Id: 2  
SWRCB Tank Id: 43-006-001648-000002  
Tank Status: A  
Capacity: 10000  
Active Date: 07-03-90  
Tank Use: M.V. FUEL  
STG: P  
Content: REG UNLEADED  
Number Of Tanks: Not reported

Status: Active  
Comp Number: 1648  
Number: 1  
Board Of Equalization: Not reported  
Referral Date: 05-29-92  
Action Date: 05-25-94  
Created Date: 07-03-90  
Owner Tank Id: 3  
SWRCB Tank Id: 43-006-001648-000003  
Tank Status: A  
Capacity: 12000  
Active Date: 07-03-90  
Tank Use: M.V. FUEL  
STG: P  
Content: REG UNLEADED  
Number Of Tanks: Not reported

Status: Active  
Comp Number: 1648  
Number: 1  
Board Of Equalization: Not reported  
Referral Date: 05-29-92  
Action Date: 05-25-94  
Created Date: 07-03-90  
Owner Tank Id: 4  
SWRCB Tank Id: 43-006-001648-000004  
Tank Status: A  
Capacity: 1000  
Active Date: 07-03-90  
Tank Use: OIL  
STG: W  
Content: WASTE OIL  
Number Of Tanks: Not reported

**CA FID UST:**

Facility ID: 43008681  
Regulated By: UTNKA  
Regulated ID: Not reported  
Cortese Code: Not reported  
SIC Code: Not reported  
Facility Phone: Not reported  
Mail To: Not reported



Map ID  
 Direction  
 Distance  
 Elevation

MAP FINDINGS

Site

Database(s)

EDR ID Number  
 EPA ID Number

**BP OIL CO FACILITY SITE #11219 (Continued)**

**S101594584**

Mailing Address: 2868 PROSPECT DR  
 Mailing Address 2: Not reported  
 Mailing City,St,Zip: PALO ALTO 94304  
 Contact: Not reported  
 Contact Phone: Not reported  
 DUNS Number: Not reported  
 NPDES Number: Not reported  
 EPA ID: Not reported  
 Comments: Not reported  
 Status: Active

**L199  
 Target  
 Property**

**PARK AVE MOTORS  
 3250 PARK BLVD  
 PALO ALTO, CA 94306**

**FINDS 1007249666  
 ECHO N/A**

**Site 8 of 8 in cluster L**

**Actual:  
 27 ft.**

FINDS:

Registry ID: 110017217135

Environmental Interest/Information System

California Hazardous Waste Tracking System - Datamart (HWTS-DATAMART) provides California with information on hazardous waste shipments for generators, transporters, and treatment, storage, and disposal facilities.

RCRAInfo is a national information system that supports the Resource Conservation and Recovery Act (RCRA) program through the tracking of events and activities related to facilities that generate, transport, and treat, store, or dispose of hazardous waste. RCRAInfo allows RCRA program staff to track the notification, permit, compliance, and corrective action activities required under RCRA.

STATE MASTER

Click this hyperlink while viewing on your computer to access additional FINDS: detail in the EDR Site Report.

ECHO:

Envid: 1007249666  
 Registry ID: 110017217135  
 DFR URL: <http://echo.epa.gov/detailed-facility-report?fid=110017217135>

**H200  
 Target  
 Property**

**DURA BOND BEARING COMPANY  
 3201 ASH ST  
 PALO ALTO, CA**

**RGA LUST S114612362  
 N/A**

**Site 14 of 17 in cluster H**

**Actual:  
 31 ft.**

RGA LUST:

2002	DURA BOND BEARING COMPANY	3201 ASH ST
2001	DURA BOND BEARING COMPANY	3201 ASH ST
2000	DURA BOND BEARING COMPANY	3201 ASH ST
1998	DURA BOND BEARING COMPANY	3201 ASH ST

Map ID  
Direction  
Distance  
Elevation

MAP FINDINGS

Site

Database(s)

EDR ID Number  
EPA ID Number

**DURA BOND BEARING COMPANY (Continued)**

**S114612362**

1997 DURA BOND BEARING COMPANY 3201 ASH ST

**I201**  
**Target**  
**Property**

**BRITISH AUTOMOTIVE SERVICE**  
**2825 EL CAMINO REAL**  
**PALO ALTO, CA 94306**

**CUPA Listings** **S121469100**  
**N/A**

**Site 18 of 20 in cluster I**

**Actual:**  
**35 ft.**

CUPA SANTA CLARA:  
Region: SANTA CLARA  
PE#: 2201  
Program Description: GENERATES WASTE OIL ONLY  
Latitude: 37.42309  
Longitude: -122.14158  
Record ID: PR0313317  
Facility ID: FA0204583

**H202**  
**Target**  
**Property**

**DURA BOND BEARING COMPANY**  
**3201 ASH**  
**PALO ALTO, CA 94306**

**LUST** **S102429005**  
**HIST CORTESE** **N/A**  
**CERS**

**Site 15 of 17 in cluster H**

**Actual:**  
**31 ft.**

LUST:  
Lead Agency: SANTA CLARA COUNTY LOP  
Case Type: LUST Cleanup Site  
Geo Track: [http://geotracker.waterboards.ca.gov/profile\\_report.asp?global\\_id=T0608501751](http://geotracker.waterboards.ca.gov/profile_report.asp?global_id=T0608501751)  
Global Id: T0608501751  
Latitude: 37.4229008392158  
Longitude: -122.137584686279  
Status: Completed - Case Closed  
Status Date: 01/19/1999  
Case Worker: UST  
RB Case Number: Not reported  
Local Agency: SANTA CLARA COUNTY LOP  
File Location: All Files are on GeoTracker or in the Local Agency Database  
Local Case Number: Not reported  
Potential Media Affect: Other Groundwater (uses other than drinking water)  
Potential Contaminants of Concern: Gasoline  
Site History: Not reported

LUST:  
Global Id: T0608501751  
Contact Type: Regional Board Caseworker  
Contact Name: Regional Water Board  
Organization Name: SAN FRANCISCO BAY RWQCB (REGION 2)  
Address: 1515 CLAY ST SUITE 1400  
City: OAKLAND  
Email: Not reported  
Phone Number: Not reported  
  
Global Id: T0608501751  
Contact Type: Local Agency Caseworker  
Contact Name: UST CASE WORKER  
Organization Name: SANTA CLARA COUNTY LOP  
Address: 1555 Berger Drive, Suite 300  
City: SAN JOSE

Map ID  
Direction  
Distance  
Elevation

MAP FINDINGS

Site

Database(s)

EDR ID Number  
EPA ID Number

**DURA BOND BEARING COMPANY (Continued)**

**S102429005**

Email: Not reported  
Phone Number: 4089183400

LUST:

Global Id: T0608501751  
Action Type: ENFORCEMENT  
Date: 02/07/1997  
Action: Notice of Responsibility - #40035

Global Id: T0608501751  
Action Type: ENFORCEMENT  
Date: 01/19/1999  
Action: Closure/No Further Action Letter

Global Id: T0608501751  
Action Type: Other  
Date: 09/26/1988  
Action: Leak Reported

Global Id: T0608501751  
Action Type: RESPONSE  
Date: 01/19/1999  
Action: Other Report / Document

LUST:

Global Id: T0608501751  
Status: Completed - Case Closed  
Status Date: 01/19/1999

Global Id: T0608501751  
Status: Open - Case Begin Date  
Status Date: 07/27/1984

Global Id: T0608501751  
Status: Open - Site Assessment  
Status Date: 07/27/1984

Global Id: T0608501751  
Status: Open - Site Assessment  
Status Date: 11/22/1985

LUST SANTA CLARA:

Region: SANTA CLARA  
SCVWD ID: 06S3W12J01F  
Date Closed: 01/19/1999  
EDR Link ID: 06S3W12J01F

HIST CORTESE:

Region: CORTESE  
Facility County Code: 43  
Reg By: LTNKA  
Reg Id: 43-1824

Map ID  
Direction  
Distance  
Elevation

MAP FINDINGS

Site

Database(s)

EDR ID Number  
EPA ID Number

**DURA BOND BEARING COMPANY (Continued)**

**S102429005**

**CERS TANKS:**

Site ID: 251652  
CERS ID: T0608501751  
CERS Description: Leaking Underground Storage Tank Cleanup Site

**Affiliation:**

Affiliation Type Desc: Local Agency Caseworker  
Entity Name: UST CASE WORKER - SANTA CLARA COUNTY LOP  
Entity Title: Not reported  
Affiliation Address: 1555 Berger Drive, Suite 300  
Affiliation City: SAN JOSE  
Affiliation State: CA  
Affiliation Country: Not reported  
Affiliation Zip: Not reported  
Affiliation Phone: 4089183400

Affiliation Type Desc: Regional Board Caseworker  
Entity Name: Regional Water Board - SAN FRANCISCO BAY RWQCB (REGION 2)  
Entity Title: Not reported  
Affiliation Address: 1515 CLAY ST SUITE 1400  
Affiliation City: OAKLAND  
Affiliation State: CA  
Affiliation Country: Not reported  
Affiliation Zip: Not reported  
Affiliation Phone: Not reported

**H203 STAR GRAPHIC ARTS CO. INC.**  
**Target 3200 ASH ST**  
**Property PALO ALTO, CA 94306**

**HIST UST U001595969**  
**N/A**

**Site 16 of 17 in cluster H**

**Actual:  
33 ft.**

**HIST UST:**  
File Number: Not reported  
URL: Not reported  
Region: STATE  
Facility ID: 00000060093  
Facility Type: Other  
Other Type: GRAPHIC ARTS  
Contact Name: GEO. GANANIAN  
Telephone: 4154943351  
Owner Name: STAR GRAPHIC ARTS CO. INC.  
Owner Address: 3200 ASH ST.  
Owner City,St,Zip: PALO ALTO, CA 94306  
Total Tanks: 0001  
  
Tank Num: 001  
Container Num: 1  
Year Installed: 1979  
Tank Capacity: 00002000  
Tank Used for: PRODUCT  
Type of Fuel: UNLEADED  
Container Construction Thickness: Not reported  
Leak Detection: None

Map ID  
Direction  
Distance  
Elevation

MAP FINDINGS

Site

Database(s)

EDR ID Number  
EPA ID Number

**G204** EL CAMINO CENTER  
**Target** 340 PORTAGE AVENUE  
**Property** PALO ALTO, CA 94306

**LUST** S111711442  
**CERS** N/A

**Site 16 of 17 in cluster G**

**Actual:**  
**33 ft.**

**LUST:**

Lead Agency: SANTA CLARA COUNTY LOP  
Case Type: LUST Cleanup Site  
Geo Track: [http://geotracker.waterboards.ca.gov/profile\\_report.asp?global\\_id=T10000003606](http://geotracker.waterboards.ca.gov/profile_report.asp?global_id=T10000003606)  
Global Id: T10000003606  
Latitude: 37.4227645104684  
Longitude: -122.136232852936  
Status: Completed - Case Closed  
Status Date: 07/07/2015  
Case Worker: AC  
RB Case Number: 14-825  
Local Agency: SANTA CLARA COUNTY LOP  
File Location: All Files are on GeoTracker or in the Local Agency Database  
Local Case Number: 06S3W12J02f  
Potential Media Affect: Other Groundwater (uses other than drinking water)  
Potential Contaminants of Concern: Trichloroethylene (TCE), Diesel, Gasoline  
Site History: The site is located within the California-Olive-Emerson (COE) regional plume of VOC affected groundwater. Chlorinated VOCs (CVOCs) associated with this regional plume, (including trichloroethene [(TCE)], have been found in soil and/or groundwater samples at low concentrations at the site at concentrations generally less than 5 a%g/L. Numerous shallow groundwater monitoring wells associated with monitoring and evaluation of the COE plume are located at on- and off-site locations in the vicinity of the former UST area. Typical groundwater depths (ranging between 13 to 17 feet bgs) and flow directions in the vicinity is understood (both within the greater COE study area as well as at the site), and based on groundwater elevation contour maps prepared by others groundwater flow direction at the subject site is north to northeast, towards San Francisco Bay (located approximately 2 miles northeast of the site). The former UST area is located in the southern portion of the main parking lot of the El Camino Center, a commercial retail shopping center. Prior to removal of the two diesel tanks (including one 1,000-gallon UST and one 1,150-gallon tank), groundwater samples were collected in 2010 in the vicinity of the former USTs. The groundwater sample results indicated low-to-moderate concentrations of total petroleum hydrocarbons quantified as gasoline (TPHg) and diesel (TPHd), and a general absence of benzene, toluene, ethylbenzene, and xylenes (BTEX) in groundwater in the near vicinity of the tanks. TPHg and TPHd were detected in grab groundwater samples at maximum concentrations of 2.1 and 24.3 milligrams per liter (mg/L), respectively; in contrast, relatively low maximum concentrations of benzene and ethylbenzene were detected at 9.4 and 11.4 micrograms per liter (a%g/L); respectively. All other petroleum hydrocarbon-related constituents were detected below San Francisco Bay Regional Water Quality Control Board (RWQCB) Environmental Screening Levels (ESLs). The two former USTs were removed under permit with oversight by the DEH on October 18, 2011. During the tank excavation activities, approximately 750 cubic yards of hydrocarbon affected soil were removed and disposed off-site. Prior to backfilling, approximately 500 pounds of oxygen-releasing compound (ORC) was distributed across the bottom of the excavation to assist in the degradation of residual hydrocarbons in the subsurface. Surface conditions at the site consisted of an

MAP FINDINGS

**EL CAMINO CENTER (Continued)**

**S111711442**

asphalt-cement parking lot, with little base rock material beneath. During previous investigations, subsurface soils encountered beneath the parking lot were predominantly clays to the maximum depth explored (28 feet bgs). A sand lense, ranging from 1 to 7 feet thick, is present at approximately 15 feet bgs. Saturated soil was encountered in each boring at varying depths ranging from approximately 15 feet to 25 feet bgs. Static depth to water was measured in most borings at approximately 16 feet bgs. Numerous shallow groundwater monitoring wells associated with monitoring and evaluation of the COE plume are located at on- and off-site locations in the vicinity of the former UST area. Based on current and historical groundwater elevation measurements and contour maps, groundwater flow direction at the subject site is north-to-northeast. Based on the most recent groundwater data, the extent of residual petroleum hydrocarbons in groundwater appears to be generally controlled by lateral groundwater flow in the downgradient north-to-northeast groundwater flow direction. Dissolved residual petroleum hydrocarbons are being depleted via natural attenuation, advection, and diffusion. The highest concentrations of petroleum hydrocarbon residuals in groundwater appear to be in the near vicinity of the former tanks, represented by groundwater samples GW-4 and GW-8, and the downgradient extent of the residual hydrocarbon plume (less than 150 feet in length) is delineated by samples GW-1 and GW-2. The maximum concentrations of TPHd are less than the maximum groundwater concentrations detected during the 2010 investigation (24.3 mg/L); collected during the source removal actions (tank removal and overexcavations) in 2011.

**LUST:**

Global Id: T10000003606  
 Contact Type: Local Agency Caseworker  
 Contact Name: AARON COSTA  
 Organization Name: SANTA CLARA COUNTY LOP  
 Address: 1555 Berger Drive, Suite 300  
 City: SAN JOSE  
 Email: aaron.costa@cep.sccgov.org  
 Phone Number: 4089181954

Global Id: T10000003606  
 Contact Type: Regional Board Caseworker  
 Contact Name: Regional Water Board  
 Organization Name: SAN FRANCISCO BAY RWQCB (REGION 2)  
 Address: 1515 CLAY ST SUITE 1400  
 City: OAKLAND  
 Email: Not reported  
 Phone Number: Not reported

**LUST:**

Global Id: T10000003606  
 Action Type: ENFORCEMENT  
 Date: 09/26/2013  
 Action: Staff Letter

Global Id: T10000003606  
 Action Type: RESPONSE  
 Date: 03/15/2012  
 Action: Other Report / Document

Map ID  
Direction  
Distance  
Elevation

MAP FINDINGS

Site

Database(s)

EDR ID Number  
EPA ID Number

**EL CAMINO CENTER (Continued)**

**S111711442**

Global Id:	T10000003606
Action Type:	RESPONSE
Date:	09/20/2013
Action:	Other Workplan
Global Id:	T10000003606
Action Type:	Other
Date:	10/18/2011
Action:	Leak Discovery
Global Id:	T10000003606
Action Type:	RESPONSE
Date:	06/11/2012
Action:	Other Report / Document
Global Id:	T10000003606
Action Type:	ENFORCEMENT
Date:	04/27/2015
Action:	Notification - Public Notice of Case Closure
Global Id:	T10000003606
Action Type:	RESPONSE
Date:	07/11/2014
Action:	Other Report / Document
Global Id:	T10000003606
Action Type:	RESPONSE
Date:	06/11/2012
Action:	Other Report / Document
Global Id:	T10000003606
Action Type:	Other
Date:	10/20/2011
Action:	Leak Reported
Global Id:	T10000003606
Action Type:	ENFORCEMENT
Date:	07/19/2013
Action:	Staff Letter
Global Id:	T10000003606
Action Type:	RESPONSE
Date:	01/31/2014
Action:	Site Assessment Report
Global Id:	T10000003606
Action Type:	ENFORCEMENT
Date:	03/15/2012
Action:	Other Report
Global Id:	T10000003606
Action Type:	RESPONSE
Date:	09/20/2013
Action:	Other Workplan - Regulator Responded
Global Id:	T10000003606
Action Type:	ENFORCEMENT

Map ID  
Direction  
Distance  
Elevation

MAP FINDINGS

Site

Database(s)

EDR ID Number  
EPA ID Number

**EL CAMINO CENTER (Continued)**

**S111711442**

Date: 05/28/2014  
Action: Staff Letter

Global Id: T1000003606  
Action Type: RESPONSE  
Date: 01/01/2012  
Action: Correspondence

Global Id: T1000003606  
Action Type: RESPONSE  
Date: 01/28/2014  
Action: Soil and Water Investigation Report

Global Id: T1000003606  
Action Type: ENFORCEMENT  
Date: 03/14/2012  
Action: Notice of Responsibility

Global Id: T1000003606  
Action Type: ENFORCEMENT  
Date: 04/06/2012  
Action: Staff Letter

Global Id: T1000003606  
Action Type: ENFORCEMENT  
Date: 07/07/2015  
Action: Closure/No Further Action Letter

Global Id: T1000003606  
Action Type: RESPONSE  
Date: 10/20/2011  
Action: Unauthorized Release Form

**LUST:**

Global Id: T1000003606  
Status: Completed - Case Closed  
Status Date: 07/07/2015

Global Id: T1000003606  
Status: Open - Case Begin Date  
Status Date: 10/18/2011

Global Id: T1000003606  
Status: Open - Eligible for Closure  
Status Date: 04/27/2015

Global Id: T1000003606  
Status: Open - Site Assessment  
Status Date: 03/13/2012

Global Id: T1000003606  
Status: Open - Verification Monitoring  
Status Date: 05/27/2014

**LUST SANTA CLARA:**



Map ID  
 Direction  
 Distance  
 Elevation

MAP FINDINGS

Site

Database(s)

EDR ID Number  
 EPA ID Number

**EL CAMINO CENTER (Continued)**

**S111711442**

Region: SANTA CLARA  
 SCVWD ID: 06S3W12J02F  
 Date Closed: Not reported  
 EDR Link ID: 06S3W12J02F

**CERS TANKS:**

Site ID: 198017  
 CERS ID: T10000003606  
 CERS Description: Leaking Underground Storage Tank Cleanup Site

**Affiliation:**

Affiliation Type Desc: Local Agency Caseworker  
 Entity Name: AARON COSTA - SANTA CLARA COUNTY LOP  
 Entity Title: Not reported  
 Affiliation Address: 1555 Berger Drive, Suite 300  
 Affiliation City: SAN JOSE  
 Affiliation State: CA  
 Affiliation Country: Not reported  
 Affiliation Zip: Not reported  
 Affiliation Phone: 4089181954

Affiliation Type Desc: Regional Board Caseworker  
 Entity Name: Regional Water Board - SAN FRANCISCO BAY RWQCB (REGION 2)  
 Entity Title: Not reported  
 Affiliation Address: 1515 CLAY ST SUITE 1400  
 Affiliation City: OAKLAND  
 Affiliation State: CA  
 Affiliation Country: Not reported  
 Affiliation Zip: Not reported  
 Affiliation Phone: Not reported

**M205**      **3111-3159 EL CAMINO REAL**  
**Target**    **3159 EL CAMINO REAL**  
**Property**   **PALO ALTO, CA 94306**

**CIWQS**    **S121615528**  
**CERS**      **N/A**

**Site 8 of 8 in cluster M**

**Actual:**  
**37 ft.**

**CIWQS:**  
 Agency: Portage Avenue Portfolio LLC  
 Agency Address: 1530 O'Brien Drive C, Menlo Park, CA 94025  
 Place/Project Type: Domestic Site NEC  
 SIC/NAICS: Not reported  
 Region: 2  
 Program: NPDNONMUNIPRCS  
 Regulatory Measure Status: Historical  
 Regulatory Measure Type: Enrollee - NPDES  
 Order Number: R2-2012-0012  
 WDID: 2438692001  
 NPDES Number: CAG912002  
 Adoption Date: Not reported  
 Effective Date: 04/01/2014  
 Termination Date: 09/30/2016  
 Expiration/Review Date: 03/15/2017  
 Design Flow: Not reported  
 Major/Minor: Minor  
 Complexity: B  
 TTWQ: 2

Map ID  
 Direction  
 Distance  
 Elevation

MAP FINDINGS

Site

Database(s)

EDR ID Number  
 EPA ID Number

**3111-3159 EL CAMINO REAL (Continued)**

**S121615528**

Enforcement Actions within 5 years: 0  
 Violations within 5 years: 0  
 Latitude: Not reported  
 Longitude: Not reported

**CERS TANKS:**

Site ID: 348339  
 CERS ID: 804423  
 CERS Description: NPDES Wastewater and Stormwater

**Affiliation:**

Affiliation Type Desc: Owner and Operator  
 Entity Name: Portage Avenue Portfolio LLC  
 Entity Title: Not reported  
 Affiliation Address: Not reported  
 Affiliation City: Not reported  
 Affiliation State: Not reported  
 Affiliation Country: Not reported  
 Affiliation Zip: Not reported  
 Affiliation Phone: Not reported

**J206  
 Target  
 Property**

**PALO ALTO NISSAN  
 3001 EL CAMINO REAL  
 PALO ALTO, CA 94306**

**FINDS 1023246578  
 N/A**

**Site 12 of 12 in cluster J**

**Actual:  
 37 ft.**

**FINDS:**  
 Registry ID: 110065348895  
 Environmental Interest/Information System  
 STATE MASTER

[Click this hyperlink](#) while viewing on your computer to access additional FINDS: detail in the EDR Site Report.

**H207  
 Target  
 Property**

**DURA BOND BEARING CO.  
 3201 ASH ST  
 PALO ALTO, CA**

**RGA LUST S114612360  
 N/A**

**Site 17 of 17 in cluster H**

**Actual:  
 31 ft.**

**RGA LUST:**

2012	DURA BOND BEARING CO.	3201 ASH ST
2011	DURA BOND BEARING CO.	3201 ASH ST
2010	DURA BOND BEARING CO.	3201 ASH ST
2009	DURA BOND BEARING CO.	3201 ASH ST
2008	DURA BOND BEARING CO.	3201 ASH ST
2007	DURA BOND BEARING CO.	3201 ASH ST
2006	DURA BOND BEARING CO.	3201 ASH ST
2005	DURA BOND BEARING CO.	3201 ASH ST
2003	DURA BOND BEARING CO.	3201 ASH ST

Map ID  
Direction  
Distance  
Elevation

MAP FINDINGS

Site

Database(s)

EDR ID Number  
EPA ID Number

**I208**  
**Target**  
**Property**

**BRITISH AUTOMOTIVE SVC**  
**2825 EL CAMINO REAL**  
**PALO ALTO, CA 94306**

**HAZNET** **S113052069**  
**N/A**

**Site 19 of 20 in cluster I**

**Actual:**  
**35 ft.**

HAZNET:  
envid: S113052069  
Year: 2001  
GEPAID: CAL000079053  
Contact: BURNETTS-BILL & JEFF BRITISH  
Telephone: 6503269653  
Mailing Name: Not reported  
Mailing Address: 2825 EL CAMINO REAL  
Mailing City,St,Zip: PALO ALTO, CA 943060000  
Gen County: Not reported  
TSD EPA ID: CAD099452708  
TSD County: Not reported  
Waste Category: Aqueous solution with total organic residues less than 10 percent  
Disposal Method: Recycler  
Tons: 0.22  
Cat Decode: Not reported  
Method Decode: Not reported  
Facility County: Santa Clara

**I209**  
**Target**  
**Property**

**BP MOBIL**  
**2780 EL CAMINO REAL**  
**PALO ALTO, CA**

**RGA LUST** **S114586177**  
**N/A**

**Site 20 of 20 in cluster I**

**Actual:**  
**35 ft.**

RGA LUST:  
1998 BP MOBIL 2780 EL CAMINO REAL  
1997 BP MOBIL 2780 EL CAMINO REAL

**G210**  
**Target**  
**Property**

**STANFORD NISSAN INC**  
**473 ACACIA**  
**PALO ALTO, CA 94306**

**RCRA-SQG** **1000857643**  
**FINDS** **CAD983670860**  
**ECHO**  
**HAZNET**

**Site 17 of 17 in cluster G**

**Actual:**  
**37 ft.**

RCRA-SQG:  
Date form received by agency:07/07/1993  
Facility name: STANFORD NISSAN INC  
Facility address: 473 ACACIA  
PALO ALTO, CA 94306  
EPA ID: CAD983670860  
Mailing address: 3001 EL CAMINO REAL  
PALO ALTO, CA 94306  
Contact: KIM SMITH  
Contact address: 473 ACACIA  
PALO ALTO, CA 94306  
Contact country: US  
Contact telephone: 415-493-0363  
Contact email: Not reported  
EPA Region: 09  
Classification: Small Small Quantity Generator  
Description: Handler: generates more than 100 and less than 1000 kg of hazardous

Map ID  
Direction  
Distance  
Elevation

MAP FINDINGS

Site

Database(s)

EDR ID Number  
EPA ID Number

**STANFORD NISSAN INC (Continued)**

**1000857643**

waste during any calendar month and accumulates less than 6000 kg of hazardous waste at any time; or generates 100 kg or less of hazardous waste during any calendar month, and accumulates more than 1000 kg of hazardous waste at any time

**Owner/Operator Summary:**

Owner/operator name: HERBERT T JAEHNICHEN  
Owner/operator address: 3045 PARK BLVD  
PALO ALTO, CA 94306  
Owner/operator country: Not reported  
Owner/operator telephone: 415-324-4488  
Owner/operator email: Not reported  
Owner/operator fax: Not reported  
Owner/operator extension: Not reported  
Legal status: Private  
Owner/Operator Type: Owner  
Owner/Op start date: Not reported  
Owner/Op end date: Not reported

**Handler Activities Summary:**

U.S. importer of hazardous waste: No  
Mixed waste (haz. and radioactive): No  
Recycler of hazardous waste: No  
Transporter of hazardous waste: No  
Treater, storer or disposer of HW: No  
Underground injection activity: No  
On-site burner exemption: No  
Furnace exemption: No  
Used oil fuel burner: No  
Used oil processor: No  
User oil refiner: No  
Used oil fuel marketer to burner: No  
Used oil Specification marketer: No  
Used oil transfer facility: No  
Used oil transporter: No

Violation Status: No violations found

**FINDS:**

Registry ID: 110002901021

**Environmental Interest/Information System**

RCRAInfo is a national information system that supports the Resource Conservation and Recovery Act (RCRA) program through the tracking of events and activities related to facilities that generate, transport, and treat, store, or dispose of hazardous waste. RCRAInfo allows RCRA program staff to track the notification, permit, compliance, and corrective action activities required under RCRA.

[Click this hyperlink](#) while viewing on your computer to access additional FINDS: detail in the EDR Site Report.

**ECHO:**

Envid: 1000857643

Map ID  
Direction  
Distance  
Elevation

MAP FINDINGS

Site

Database(s)

EDR ID Number  
EPA ID Number

**STANFORD NISSAN INC (Continued)**

**1000857643**

Registry ID: 110002901021  
DFR URL: <http://echo.epa.gov/detailed-facility-report?fid=110002901021>

HAZNET:

envid: 1000857643  
Year: 2003  
GEPaid: CAD983670860  
Contact: HERBERT T JAEHNICHEN  
Telephone: 6504930363  
Mailing Name: Not reported  
Mailing Address: 3001 EL CAMINO REAL  
Mailing City,St,Zip: PALO ALTO, CA 943062207  
Gen County: Not reported  
TSD EPA ID: CAD053044053  
TSD County: Not reported  
Waste Category: Hydrocarbon solvents (benzene, hexane, Stoddard, Etc.)  
Disposal Method: Transfer Station  
Tons: 0.18  
Cat Decode: Not reported  
Method Decode: Not reported  
Facility County: Santa Clara

envid: 1000857643  
Year: 2002  
GEPaid: CAD983670860  
Contact: HERBERT T JAEHNICHEN  
Telephone: 6504930363  
Mailing Name: Not reported  
Mailing Address: 3001 EL CAMINO REAL  
Mailing City,St,Zip: PALO ALTO, CA 943062207  
Gen County: Not reported  
TSD EPA ID: CAD053044053  
TSD County: Not reported  
Waste Category: Hydrocarbon solvents (benzene, hexane, Stoddard, Etc.)  
Disposal Method: Transfer Station  
Tons: 0.18  
Cat Decode: Not reported  
Method Decode: Not reported  
Facility County: Santa Clara

**F211 300 LAMBERT AVENE**  
**Target 300 LAMBERT AVE**  
**Property PALO ALTO, CA 94306**

**HAZNET S113791709**  
**N/A**

**Site 14 of 15 in cluster F**

**Actual:  
26 ft.**

HAZNET:  
envid: S113791709  
Year: 2012  
GEPaid: CAC002709927  
Contact: CHUCK MUJIR  
Telephone: 6504966980  
Mailing Name: Not reported  
Mailing Address: PO BOX 10250  
Mailing City,St,Zip: PALO ALTO, CA 94303  
Gen County: Santa Clara  
TSD EPA ID: NVD980895338

Map ID  
Direction  
Distance  
Elevation

MAP FINDINGS

Site

Database(s)

EDR ID Number  
EPA ID Number

**300 LAMBERT AVENE (Continued)**

**S113791709**

TSD County: 99  
Waste Category: Not reported  
Disposal Method: Storage, Bulking, And/Or Transfer Off Site--No Treatment/Reovery (H010-H129) Or (H131-H135)  
Tons: 0.225  
Cat Decode: Not reported  
Method Decode: Not reported  
Facility County: Santa Clara

**F212 HELMINGS AUTO REPAIR  
Target 300 LAMBERT AVE  
Property PALO ALTO, CA 94306**

**RCRA-SQG 1000300043  
FINDS CAD982496853  
ECHO  
HAZNET**

**Site 15 of 15 in cluster F**

**Actual:  
26 ft.**

RCRA-SQG:  
Date form received by agency: 05/16/1990  
Facility name: HELMINGS AUTO REPAIR  
Facility address: 300 LAMBERT AVE  
PALO ALTO, CA 94306  
EPA ID: CAD982496853  
Contact: ENVIRONMENTAL MANAGER  
Contact address: 300 LAMBERT AVE  
PALO ALTO, CA 94306  
Contact country: US  
Contact telephone: 415-494-0908  
Contact email: Not reported  
EPA Region: 09  
Classification: Small Small Quantity Generator  
Description: Handler: generates more than 100 and less than 1000 kg of hazardous waste during any calendar month and accumulates less than 6000 kg of hazardous waste at any time; or generates 100 kg or less of hazardous waste during any calendar month, and accumulates more than 1000 kg of hazardous waste at any time

Owner/Operator Summary:  
Owner/operator name: HELMING ROBERT  
Owner/operator address: NOT REQUIRED  
NOT REQUIRED, ME 99999  
Owner/operator country: Not reported  
Owner/operator telephone: 415-555-1212  
Owner/operator email: Not reported  
Owner/operator fax: Not reported  
Owner/operator extension: Not reported  
Legal status: Private  
Owner/Operator Type: Owner  
Owner/Op start date: Not reported  
Owner/Op end date: Not reported  
  
Owner/operator name: NOT REQUIRED  
Owner/operator address: NOT REQUIRED  
NOT REQUIRED, ME 99999  
Owner/operator country: Not reported  
Owner/operator telephone: 415-555-1212  
Owner/operator email: Not reported  
Owner/operator fax: Not reported  
Owner/operator extension: Not reported

Map ID  
Direction  
Distance  
Elevation

MAP FINDINGS

Site

Database(s)

EDR ID Number  
EPA ID Number

**HELMINGS AUTO REPAIR (Continued)**

**1000300043**

Legal status: Private  
Owner/Operator Type: Operator  
Owner/Op start date: Not reported  
Owner/Op end date: Not reported

Handler Activities Summary:

U.S. importer of hazardous waste: No  
Mixed waste (haz. and radioactive): No  
Recycler of hazardous waste: No  
Transporter of hazardous waste: No  
Treater, storer or disposer of HW: No  
Underground injection activity: No  
On-site burner exemption: No  
Furnace exemption: No  
Used oil fuel burner: No  
Used oil processor: No  
User oil refiner: No  
Used oil fuel marketer to burner: No  
Used oil Specification marketer: No  
Used oil transfer facility: No  
Used oil transporter: No

Violation Status: No violations found

**FINDS:**

Registry ID: 110002831785

Environmental Interest/Information System

RCRAInfo is a national information system that supports the Resource Conservation and Recovery Act (RCRA) program through the tracking of events and activities related to facilities that generate, transport, and treat, store, or dispose of hazardous waste. RCRAInfo allows RCRA program staff to track the notification, permit, compliance, and corrective action activities required under RCRA.

[Click this hyperlink](#) while viewing on your computer to access additional FINDS: detail in the EDR Site Report.

**ECHO:**

Envid: 1000300043  
Registry ID: 110002831785  
DFR URL: <http://echo.epa.gov/detailed-facility-report?fid=110002831785>

**HAZNET:**

envid: 1000300043  
Year: 2003  
GEPaid: CAD982496853  
Contact: ROBERT HELMING  
Telephone: 6504940908  
Mailing Name: Not reported  
Mailing Address: 2520-G WYANDOTTE ST  
Mailing City,St,Zip: MOUNTAIN VIEW, CA 940430000  
Gen County: Not reported  
TSD EPA ID: CAD009452657

Map ID  
Direction  
Distance  
Elevation

MAP FINDINGS

Site

Database(s)

EDR ID Number  
EPA ID Number

**HELMINGS AUTO REPAIR (Continued)**

**1000300043**

TSD County: Not reported  
Waste Category: Unspecified organic liquid mixture  
Disposal Method: Recycler  
Tons: 0.45  
Cat Decode: Not reported  
Method Decode: Not reported  
Facility County: Santa Clara

envid: 1000300043  
Year: 2003  
GEPaid: CAD982496853  
Contact: ROBERT HELMING  
Telephone: 6504940908  
Mailing Name: Not reported  
Mailing Address: 2520-G WYANDOTTE ST  
Mailing City,St,Zip: MOUNTAIN VIEW, CA 940430000  
Gen County: Not reported  
TSD EPA ID: CA0000084517  
TSD County: Not reported  
Waste Category: Aqueous solution with total organic residues less than 10 percent  
Disposal Method: Transfer Station  
Tons: 0.43  
Cat Decode: Not reported  
Method Decode: Not reported  
Facility County: Santa Clara

envid: 1000300043  
Year: 2002  
GEPaid: CAD982496853  
Contact: ROBERT HELMING  
Telephone: 6504940908  
Mailing Name: Not reported  
Mailing Address: 2520-G WYANDOTTE ST  
Mailing City,St,Zip: MOUNTAIN VIEW, CA 940430000  
Gen County: Not reported  
TSD EPA ID: CA0000084517  
TSD County: Not reported  
Waste Category: Aqueous solution with total organic residues less than 10 percent  
Disposal Method: Transfer Station  
Tons: 0.1  
Cat Decode: Not reported  
Method Decode: Not reported  
Facility County: Santa Clara

envid: 1000300043  
Year: 2002  
GEPaid: CAD982496853  
Contact: ROBERT HELMING  
Telephone: 6504940908  
Mailing Name: Not reported  
Mailing Address: 2520-G WYANDOTTE ST  
Mailing City,St,Zip: MOUNTAIN VIEW, CA 940430000  
Gen County: Not reported  
TSD EPA ID: CAD009452657  
TSD County: Not reported  
Waste Category: Unspecified organic liquid mixture  
Disposal Method: Recycler



Map ID  
Direction  
Distance  
Elevation

MAP FINDINGS

Site

Database(s)

EDR ID Number  
EPA ID Number

**HELMINGS AUTO REPAIR (Continued)**

**1000300043**

Tons: 0.83  
Cat Decode: Not reported  
Method Decode: Not reported  
Facility County: Santa Clara  
  
envid: 1000300043  
Year: 2001  
GEPaid: CAD982496853  
Contact: ROBERT HELMING  
Telephone: 6504940908  
Mailing Name: Not reported  
Mailing Address: 2520-G WYANDOTTE ST  
Mailing City,St,Zip: MOUNTAIN VIEW, CA 940430000  
Gen County: Not reported  
TSD EPA ID: CAD009452657  
TSD County: Not reported  
Waste Category: Unspecified organic liquid mixture  
Disposal Method: Recycler  
Tons: 0.97  
Cat Decode: Not reported  
Method Decode: Not reported  
Facility County: Santa Clara

[Click this hyperlink](#) while viewing on your computer to access 16 additional CA\_HAZNET: record(s) in the EDR Site Report.

**NPL  
Region**  
  
**< 1/8  
1 ft.**

**HEWLETT-PACKARD (620-640 PAGE MILL ROAD)  
620 - 640 PAGE MILL RD.  
PALO ALTO, CA 94304**

**NPL 1000281842  
SEMS CAD980884209  
US ENG CONTROLS  
US INST CONTROL  
CPS-SLIC  
ROD  
ENF  
HIST CORTESE  
CERS  
CIWQS**

NPL:  
EPA ID: CAD980884209  
Cerclis ID: 902134  
EPA Region: 9  
Federal: N  
Final Date: 1990-02-21 00:00:00  
Site Score: 29.760000000000002  
Latitude: 37.421399999999998  
Longitude: -122.1434

Category Details:  
NPL Status: Currently on the Final NPL  
Category Description: Depth To Aquifer-> 10 And <= 25 Feet  
Category Value: 20  
  
NPL Status: Currently on the Final NPL  
Category Description: Distance To Nearest Population-> 1/4 And <= 1/2 Mile  
Category Value: 2640

Map ID  
Direction  
Distance  
Elevation

MAP FINDINGS

Site

Database(s)

EDR ID Number  
EPA ID Number

**HEWLETT-PACKARD (620-640 PAGE MILL ROAD) (Continued)**

**1000281842**

Site Details:

Site Name: HEWLETT-PACKARD (620-640 PAGE MILL ROAD)  
Site Status: Final  
Site Zip: 94304  
Site City: PALO ALTO  
Site State: CA  
Federal Site: No  
Site County: SANTA CLARA  
EPA Region: 09  
Date Proposed: 06/24/88  
Date Deleted: Not reported  
Date Finalized: 02/21/90

Substance Details:

NPL Status: Currently on the Final NPL  
Substance ID: Not reported  
Substance: Not reported  
CAS #: Not reported  
Pathway: Not reported  
Scoring: Not reported

NPL Status: Currently on the Final NPL  
Substance ID: U078  
Substance: DICHLOROETHENE, 1,1-  
CAS #: 75-35-4  
Pathway: GROUND WATER PATHWAY  
Scoring: 4

NPL Status: Currently on the Final NPL  
Substance ID: U079  
Substance: TRANS-DICHLOROETHYLENE, 1,2-  
CAS #: 156-60-5  
Pathway: GROUND WATER PATHWAY  
Scoring: 2

NPL Status: Currently on the Final NPL  
Substance ID: U226  
Substance: TRICHLOROETHANE, 1,1,1-  
CAS #: 71-55-6  
Pathway: GROUND WATER PATHWAY  
Scoring: 2

NPL Status: Currently on the Final NPL  
Substance ID: U228  
Substance: TRICHLOROETHYLENE (TCE)  
CAS #: 79-01-6  
Pathway: GROUND WATER PATHWAY  
Scoring: 2

NPL Status: Currently on the Final NPL  
Substance ID: U239  
Substance: XYLENE  
CAS #: 1330-20-7  
Pathway: GROUND WATER PATHWAY  
Scoring: 2

Map ID  
Direction  
Distance  
Elevation

MAP FINDINGS

Site

Database(s)

EDR ID Number  
EPA ID Number

**HEWLETT-PACKARD (620-640 PAGE MILL ROAD) (Continued)**

**1000281842**

Summary Details:

Conditions at proposal June 24, 1988): Hewlett-Packard manufactured optoelectronic equipment on a 10-acre site at 620-640 Page Mill Road in Palo Alto, Santa Clara County, California, until 1986. In July 1981, at least 300 gallons of waste solvents, including 1,1,1-trichloroethane, trichloroethylene, toluene, xylene, and alcohols, leaked from a buried storage tank for a period of at least 3 weeks. The company excavated the tank and approximately 100 cubic yards of contaminated soil and transported the materials to a hazardous waste facility regulated under Subtitle C of the Resource Conservation and Recovery Act. Since 1982, the company has been pumping and treating contaminated ground water. Tests conducted in 1986 by a consultant to Hewlett-Packard detected trans-1,2-dichloroethylene, 1,1-dichloroethylene, trichloroethylene, 1,1,1-trichloroethane, and xylene, several in high concentrations (290,000 parts per billion) in ground water under the tank area. An estimated 57,000 people obtain drinking water from municipal wells within 3 miles of the site. In 1987, Hewlett-Packard excavated an additional 810 cubic yards of soil around the former tank area. Status February 21, 1990): Hewlett-Packard is conducting a remedial investigation/feasibility study (RI/FS) to determine the type and extent of off-site contamination and identify alternatives for remedial action. A report on the RI/FS is due in February 1990.

Site Status Details:

NPL Status: Final  
Proposed Date: 06/24/1988  
Final Date: 02/21/1990  
Deleted Date: Not reported

Narratives Details:

NPL Name: HEWLETT-PACKARD (620-640 PAGE MILL ROAD)  
City: PALO ALTO  
State: CA

SEMS:

Site ID: 902134  
EPA ID: CAD980884209  
Cong District: Not reported  
FIPS Code: 6085  
Latitude: 37.421399999999998  
Longitude: -122.1434  
FF: N  
NPL: Currently on the Final NPL  
Non NPL Status: Not reported

SEMS Detail:

Region: 9  
Site ID: 902134  
EPA ID: CAD980884209  
Site Name: HEWLETT-PACKARD (620-640 PAGE MILL ROAD)  
NPL: F  
FF: N  
OU: 0  
Action Code: PA  
Action Name: PA  
SEQ: 1  
Start Date: 1984-07-01 00:00:00

Map ID  
Direction  
Distance  
Elevation

MAP FINDINGS

Site

Database(s)

EDR ID Number  
EPA ID Number

**HEWLETT-PACKARD (620-640 PAGE MILL ROAD) (Continued)**

**1000281842**

Finish Date:	7/1/1984
Qual:	L
Current Action Lead:	EPA Perf
Region:	9
Site ID:	902134
EPA ID:	CAD980884209
Site Name:	HEWLETT-PACKARD (620-640 PAGE MILL ROAD)
NPL:	F
FF:	N
OU:	0
Action Code:	RS
Action Name:	RV ASSESS
SEQ:	1
Start Date:	1992-12-29 00:00:00
Finish Date:	12/29/1992
Qual:	Not reported
Current Action Lead:	EPA Perf
Region:	9
Site ID:	902134
EPA ID:	CAD980884209
Site Name:	HEWLETT-PACKARD (620-640 PAGE MILL ROAD)
NPL:	F
FF:	N
OU:	1
Action Code:	RO
Action Name:	ROD
SEQ:	1
Start Date:	1995-03-24 00:00:00
Finish Date:	3/24/1995
Qual:	R
Current Action Lead:	EPA Perf
Region:	9
Site ID:	902134
EPA ID:	CAD980884209
Site Name:	HEWLETT-PACKARD (620-640 PAGE MILL ROAD)
NPL:	F
FF:	N
OU:	0
Action Code:	CM
Action Name:	PCOR
SEQ:	1
Start Date:	1997-09-16 00:00:00
Finish Date:	9/16/1997
Qual:	Not reported
Current Action Lead:	EPA Perf
Region:	9
Site ID:	902134
EPA ID:	CAD980884209
Site Name:	HEWLETT-PACKARD (620-640 PAGE MILL ROAD)
NPL:	F
FF:	N
OU:	0
Action Code:	NF

Map ID  
Direction  
Distance  
Elevation

MAP FINDINGS

Site

Database(s)

EDR ID Number  
EPA ID Number

**HEWLETT-PACKARD (620-640 PAGE MILL ROAD) (Continued)**

**1000281842**

Action Name: NPL FINL  
SEQ: 1  
Start Date: 1990-02-21 00:00:00  
Finish Date: 2/21/1990  
Qual: Not reported  
Current Action Lead: EPA Perf

Region: 9  
Site ID: 902134  
EPA ID: CAD980884209  
Site Name: HEWLETT-PACKARD (620-640 PAGE MILL ROAD)  
NPL: F  
FF: N  
OU: 0  
Action Code: AR  
Action Name: ADMIN REC  
SEQ: 1  
Start Date: 1991-04-02 00:00:00  
Finish Date: 3/24/1995  
Qual: E  
Current Action Lead: EPA Perf

Region: 9  
Site ID: 902134  
EPA ID: CAD980884209  
Site Name: HEWLETT-PACKARD (620-640 PAGE MILL ROAD)  
NPL: F  
FF: N  
OU: 0  
Action Code: DS  
Action Name: DISCVRY  
SEQ: 1  
Start Date: 1984-07-01 00:00:00  
Finish Date: 7/1/1984  
Qual: Not reported  
Current Action Lead: EPA Perf

Region: 9  
Site ID: 902134  
EPA ID: CAD980884209  
Site Name: HEWLETT-PACKARD (620-640 PAGE MILL ROAD)  
NPL: F  
FF: N  
OU: 0  
Action Code: HR  
Action Name: HAZRANK  
SEQ: 1  
Start Date: 1987-06-01 00:00:00  
Finish Date: 6/1/1987  
Qual: Not reported  
Current Action Lead: EPA Perf

Region: 9  
Site ID: 902134  
EPA ID: CAD980884209  
Site Name: HEWLETT-PACKARD (620-640 PAGE MILL ROAD)  
NPL: F

Map ID  
Direction  
Distance  
Elevation

MAP FINDINGS

Site

Database(s)

EDR ID Number  
EPA ID Number

**HEWLETT-PACKARD (620-640 PAGE MILL ROAD) (Continued)**

**1000281842**

FF: N  
OU: 0  
Action Code: SI  
Action Name: SI  
SEQ: 1  
Start Date: 1987-06-01 00:00:00  
Finish Date: 6/1/1987  
Qual: H  
Current Action Lead: EPA Perf

Region: 9  
Site ID: 902134  
EPA ID: CAD980884209  
Site Name: HEWLETT-PACKARD (620-640 PAGE MILL ROAD)  
NPL: F  
FF: N  
OU: 0  
Action Code: FE  
Action Name: 5 YEAR  
SEQ: 4  
Start Date: 2014-11-05 00:00:00  
Finish Date: 9/30/2015  
Qual: Not reported  
Current Action Lead: EPA Perf

Region: 9  
Site ID: 902134  
EPA ID: CAD980884209  
Site Name: HEWLETT-PACKARD (620-640 PAGE MILL ROAD)  
NPL: F  
FF: N  
OU: 0  
Action Code: CR  
Action Name: CI  
SEQ: 1  
Start Date: 2011-09-02 00:00:00  
Finish Date: Not reported  
Qual: Not reported  
Current Action Lead: EPA Perf

Region: 9  
Site ID: 902134  
EPA ID: CAD980884209  
Site Name: HEWLETT-PACKARD (620-640 PAGE MILL ROAD)  
NPL: F  
FF: N  
OU: 0  
Action Code: FE  
Action Name: 5 YEAR  
SEQ: 1  
Start Date: 2000-08-01 00:00:00  
Finish Date: 9/14/2000  
Qual: Not reported  
Current Action Lead: EPA Perf

Region: 9  
Site ID: 902134

Map ID  
Direction  
Distance  
Elevation

MAP FINDINGS

Site

Database(s)

EDR ID Number  
EPA ID Number

**HEWLETT-PACKARD (620-640 PAGE MILL ROAD) (Continued)**

**1000281842**

EPA ID: CAD980884209  
Site Name: HEWLETT-PACKARD (620-640 PAGE MILL ROAD)  
NPL: F  
FF: N  
OU: 0  
Action Code: FE  
Action Name: 5 YEAR  
SEQ: 2  
Start Date: 2004-12-31 00:00:00  
Finish Date: 9/30/2005  
Qual: Not reported  
Current Action Lead: EPA Perf

Region: 9  
Site ID: 902134  
EPA ID: CAD980884209  
Site Name: HEWLETT-PACKARD (620-640 PAGE MILL ROAD)  
NPL: F  
FF: N  
OU: 0  
Action Code: FE  
Action Name: 5 YEAR  
SEQ: 3  
Start Date: 2010-09-30 00:00:00  
Finish Date: 9/30/2010  
Qual: Not reported  
Current Action Lead: EPA Perf

Region: 9  
Site ID: 902134  
EPA ID: CAD980884209  
Site Name: HEWLETT-PACKARD (620-640 PAGE MILL ROAD)  
NPL: F  
FF: N  
OU: 0  
Action Code: TG  
Action Name: TA GRANT  
SEQ: 1  
Start Date: 1990-06-05 00:00:00  
Finish Date: 7/31/1998  
Qual: Not reported  
Current Action Lead: EPA Perf

Region: 9  
Site ID: 902134  
EPA ID: CAD980884209  
Site Name: HEWLETT-PACKARD (620-640 PAGE MILL ROAD)  
NPL: F  
FF: N  
OU: 0  
Action Code: NP  
Action Name: PROPOSED  
SEQ: 1  
Start Date: 1988-06-24 00:00:00  
Finish Date: 6/24/1988  
Qual: Not reported  
Current Action Lead: EPA Perf

Map ID  
Direction  
Distance  
Elevation

MAP FINDINGS

Site

Database(s)

EDR ID Number  
EPA ID Number

HEWLETT-PACKARD (620-640 PAGE MILL ROAD) (Continued)

1000281842

Region: 9  
Site ID: 902134  
EPA ID: CAD980884209  
Site Name: HEWLETT-PACKARD (620-640 PAGE MILL ROAD)  
NPL: F  
FF: N  
OU: 0  
Action Code: RS  
Action Name: RV ASSESS  
SEQ: 3  
Start Date: 1990-08-14 00:00:00  
Finish Date: 8/14/1990  
Qual: Not reported  
Current Action Lead: EPA Perf

Region: 9  
Site ID: 902134  
EPA ID: CAD980884209  
Site Name: HEWLETT-PACKARD (620-640 PAGE MILL ROAD)  
NPL: F  
FF: N  
OU: 0  
Action Code: RS  
Action Name: RV ASSESS  
SEQ: 2  
Start Date: 1989-08-03 00:00:00  
Finish Date: 8/3/1989  
Qual: Not reported  
Current Action Lead: EPA Perf

Region: 9  
Site ID: 902134  
EPA ID: CAD980884209  
Site Name: HEWLETT-PACKARD (620-640 PAGE MILL ROAD)  
NPL: F  
FF: N  
OU: 1  
Action Code: ED  
Action Name: R/H ASMT  
SEQ: 1  
Start Date: 1992-09-30 00:00:00  
Finish Date: 9/30/1992  
Qual: Not reported  
Current Action Lead: St Ovrsght

Region: 9  
Site ID: 902134  
EPA ID: CAD980884209  
Site Name: HEWLETT-PACKARD (620-640 PAGE MILL ROAD)  
NPL: F  
FF: N  
OU: 1  
Action Code: BE  
Action Name: PRP RD  
SEQ: 1  
Start Date: 1994-09-21 00:00:00  
Finish Date: 1/23/1995



Map ID  
Direction  
Distance  
Elevation

MAP FINDINGS

Site

Database(s)

EDR ID Number  
EPA ID Number

HEWLETT-PACKARD (620-640 PAGE MILL ROAD) (Continued)

1000281842

Qual:	Not reported
Current Action Lead:	St Ovrsght
Region:	9
Site ID:	902134
EPA ID:	CAD980884209
Site Name:	HEWLETT-PACKARD (620-640 PAGE MILL ROAD)
NPL:	F
FF:	N
OU:	1
Action Code:	NK
Action Name:	PRP FS
SEQ:	1
Start Date:	2012-02-23 00:00:00
Finish Date:	Not reported
Qual:	Not reported
Current Action Lead:	St Ovrsght
Region:	9
Site ID:	902134
EPA ID:	CAD980884209
Site Name:	HEWLETT-PACKARD (620-640 PAGE MILL ROAD)
NPL:	F
FF:	N
OU:	1
Action Code:	BF
Action Name:	PRP RA
SEQ:	1
Start Date:	1995-01-23 00:00:00
Finish Date:	12/11/1996
Qual:	Not reported
Current Action Lead:	St Ovrsght
Region:	9
Site ID:	902134
EPA ID:	CAD980884209
Site Name:	HEWLETT-PACKARD (620-640 PAGE MILL ROAD)
NPL:	F
FF:	N
OU:	1
Action Code:	BD
Action Name:	PRP RI/FS
SEQ:	1
Start Date:	1989-03-16 00:00:00
Finish Date:	3/24/1995
Qual:	Not reported
Current Action Lead:	St Ovrsght
Region:	9
Site ID:	902134
EPA ID:	CAD980884209
Site Name:	HEWLETT-PACKARD (620-640 PAGE MILL ROAD)
NPL:	F
FF:	N
OU:	0
Action Code:	MA
Action Name:	ST COOP

Map ID  
Direction  
Distance  
Elevation

MAP FINDINGS

Site

Database(s)

EDR ID Number  
EPA ID Number

**HEWLETT-PACKARD (620-640 PAGE MILL ROAD) (Continued)**

**1000281842**

SEQ: 1  
Start Date: 1989-09-15 00:00:00  
Finish Date: Not reported  
Qual: Not reported  
Current Action Lead: St Ovrsght

Region: 9  
Site ID: 902134  
EPA ID: CAD980884209  
Site Name: HEWLETT-PACKARD (620-640 PAGE MILL ROAD)  
NPL: F  
FF: N  
OU: 1  
Action Code: NA  
Action Name: PRP RI  
SEQ: 1  
Start Date: 2011-06-01 00:00:00  
Finish Date: 10/6/2016  
Qual: Not reported  
Current Action Lead: EPA Ovrsght

**US ENG CONTROLS:**

EPA ID: CAD980884209  
Site ID: 0902134  
Name: HEWLETT-PACKARD (620-640 PAGE MILL ROAD)  
Address: 620 - 640 PAGE MILL RD.  
PALO ALTO, CA 94304

EPA Region: 09  
County: SANTA CLARA  
Event Code: Not reported  
Actual Date: 06/30/1995  
Contact Name: Not reported  
Contact Phone and Ext: Not reported  
Event Code Description: Not reported

Action ID: 001  
Action Name: RECORD OF DECISION  
Action Completion date: 03/24/1995  
Operable Unit: 01  
Contaminated Media : Groundwater  
Engineering Control: Air Stripping  
Contact Name: Not reported  
Contact Phone and Ext: Not reported  
Event Code Description: Not reported

Action ID: 001  
Action Name: RECORD OF DECISION  
Action Completion date: 03/24/1995  
Operable Unit: 01  
Contaminated Media : Groundwater  
Engineering Control: Carbon Adsorption  
Contact Name: Not reported  
Contact Phone and Ext: Not reported  
Event Code Description: Not reported

Action ID: 001

Map ID  
Direction  
Distance  
Elevation

MAP FINDINGS

Site

Database(s)

EDR ID Number  
EPA ID Number

**HEWLETT-PACKARD (620-640 PAGE MILL ROAD) (Continued)**

**1000281842**

Action Name: RECORD OF DECISION  
Action Completion date: 03/24/1995  
Operable Unit: 01  
Contaminated Media : Groundwater  
Engineering Control: Directional Wells (Enhancement)  
Contact Name: Not reported  
Contact Phone and Ext: Not reported  
Event Code Description: Not reported

Action ID: 001  
Action Name: RECORD OF DECISION  
Action Completion date: 03/24/1995  
Operable Unit: 01  
Contaminated Media : Groundwater  
Engineering Control: Discharge  
Contact Name: Not reported  
Contact Phone and Ext: Not reported  
Event Code Description: Not reported

Action ID: 001  
Action Name: RECORD OF DECISION  
Action Completion date: 03/24/1995  
Operable Unit: 01  
Contaminated Media : Groundwater  
Engineering Control: Monitoring  
Contact Name: Not reported  
Contact Phone and Ext: Not reported  
Event Code Description: Not reported

Action ID: 001  
Action Name: RECORD OF DECISION  
Action Completion date: 03/24/1995  
Operable Unit: 01  
Contaminated Media : Groundwater  
Engineering Control: Pump And Treat  
Contact Name: Not reported  
Contact Phone and Ext: Not reported  
Event Code Description: Not reported

Action ID: 001  
Action Name: RECORD OF DECISION  
Action Completion date: 03/24/1995  
Operable Unit: 01  
Contaminated Media : Soil  
Engineering Control: Carbon Adsorption  
Contact Name: Not reported  
Contact Phone and Ext: Not reported  
Event Code Description: Not reported

Action ID: 001  
Action Name: RECORD OF DECISION  
Action Completion date: 03/24/1995  
Operable Unit: 01  
Contaminated Media : Soil  
Engineering Control: Physical Separation  
Contact Name: Not reported  
Contact Phone and Ext: Not reported

Map ID  
Direction  
Distance  
Elevation

MAP FINDINGS

Site

Database(s)

EDR ID Number  
EPA ID Number

**HEWLETT-PACKARD (620-640 PAGE MILL ROAD) (Continued)**

**1000281842**

Event Code Description: Not reported

Action ID: 001  
Action Name: RECORD OF DECISION  
Action Completion date: 03/24/1995  
Operable Unit: 01  
Contaminated Media : Soil  
Engineering Control: Soil Vapor Extraction (in-situ)  
Contact Name: Not reported  
Contact Phone and Ext: Not reported  
Event Code Description: Not reported

**US INST CONTROL:**

EPA ID: CAD980884209  
Site ID: 0902134  
Name: HEWLETT-PACKARD (620-640 PAGE MILL ROAD)  
Action Name: RECORD OF DECISION  
Address: 620 - 640 PAGE MILL RD.  
PALO ALTO, CA 94304  
EPA Region: 09  
County: SANTA CLARA  
Event Code: Not reported  
Inst. Control: Deed Restriction  
Actual Date: 06/30/1995  
Comple. Date: 03/24/1995  
Operable Unit: 01  
Contaminated Media : Groundwater  
Contact Name : Not reported  
Contact Phone and Ext : Not reported  
Event Code Description: Not reported

**CPS-SLIC:**

Region: STATE  
**Facility Status:** **Open - Remediation**  
Status Date: 01/01/1987  
Global Id: SL720511210  
Lead Agency: SAN FRANCISCO BAY RWQCB (REGION 2)  
Lead Agency Case Number: Not reported  
Latitude: 37.4211115046554  
Longitude: -122.144923210144  
Case Type: Cleanup Program Site  
Case Worker: RWP  
Local Agency: SANTA CLARA VALLEY WATER DISTRICT  
RB Case Number: 43S0051  
File Location: Regional Board  
Potential Media Affected: Other Groundwater (uses other than drinking water), Soil Vapor  
Potential Contaminants of Concern: Trichloroethylene (TCE), 1,1,1-Trichloroethane (TCA), Arsenic, Tetrachloroethylene (PCE)  
Site History: The responsible parties conducted the following remedial measures: - Soil excavation of the on-site dry well source in 1990s - On-site soil vapor extraction for a few years - On- and off-site groundwater extraction that continues today - On-site In-situ chemical oxidation (ISCO) Groundwater migration is under lateral control in the A1 and A2 Zones with increased off-property extraction in EW-8 and EW-10. However, CVOC levels in the A2 Zone rose from non-detectable levels

Map ID  
Direction  
Distance  
Elevation

MAP FINDINGS

Site

Database(s)

EDR ID Number  
EPA ID Number

**HEWLETT-PACKARD (620-640 PAGE MILL ROAD) (Continued)**

**1000281842**

in 2000 to elevated levels since 2001. The installation and monitoring of a B-Zone well downgradient from the area of elevated A2-Zone CVOCs indicates the B Zone has not been significantly impacted. Following up on the last 5YR, the Responsible Parties are pilot testing on-property direct remediation of the A1 and A2 Zones through focused groundwater extraction that has successfully lowered CVOC levels from over DNAPL threshold to the high-hundreds to low thousands of parts per billion. On-property indoor air vapor intrusion is effectively controlled by the podium-parking design of the building that has a vapor barrier. Off-property VI evaluation is currently being conducted with the residential phase recently completed. The off-property VI evaluation concluded that VI is not occurring in single family homes and in the breathing zone of residential and commercial buildings with Regional Water Board and USEPA concurrence.

[Click here to access the California GeoTracker records for this facility:](#)

ROD:

Full-text of USEPA Record of Decision(s) is available from EDR.

ENF:

Region:	2
Facility Id:	230206
Agency Name:	Not reported
Place Type:	Facility
Place Subtype:	Not reported
Facility Type:	Industrial
Agency Type:	Not reported
# Of Agencies:	Not reported
Place Latitude:	37.422282000000
Place Longitude:	-122.142781
SIC Code 1:	Not reported
SIC Desc 1:	Not reported
SIC Code 2:	Not reported
SIC Desc 2:	Not reported
SIC Code 3:	Not reported
SIC Desc 3:	Not reported
NAICS Code 1:	Not reported
NAICS Desc 1:	Not reported
NAICS Code 2:	Not reported
NAICS Desc 2:	Not reported
NAICS Code 3:	Not reported
NAICS Desc 3:	Not reported
# Of Places:	1
Source Of Facility:	Enf Action
Design Flow:	Not reported
Threat To Water Quality:	Not reported
Complexity:	Not reported
Pretreatment:	Not reported
Facility Waste Type:	Not reported
Facility Waste Type 2:	Not reported
Facility Waste Type 3:	Not reported
Facility Waste Type 4:	Not reported
Program:	Not reported
Program Category1:	Not reported

Map ID  
Direction  
Distance  
Elevation

MAP FINDINGS

Site

Database(s)

EDR ID Number  
EPA ID Number

HEWLETT-PACKARD (620-640 PAGE MILL ROAD) (Continued)

1000281842

Program Category2:	Not reported
# Of Programs:	Not reported
WDID:	Not reported
Reg Measure Id:	Not reported
Reg Measure Type:	Not reported
Region:	Not reported
Order #:	Not reported
Npdes# CA#:	Not reported
Major-Minor:	Not reported
Npdes Type:	Not reported
Reclamation:	Not reported
Dredge Fill Fee:	Not reported
301H:	Not reported
Application Fee Amt Received:	Not reported
Status:	Not reported
Status Date:	Not reported
Effective Date:	Not reported
Expiration/Review Date:	Not reported
Termination Date:	Not reported
WDR Review - Amend:	Not reported
WDR Review - Revise/Renew:	Not reported
WDR Review - Rescind:	Not reported
WDR Review - No Action Required:	Not reported
WDR Review - Pending:	Not reported
WDR Review - Planned:	Not reported
Status Enrollee:	Not reported
Individual/General:	Not reported
Fee Code:	Not reported
Direction/Voice:	Not reported
Enforcement Id(EID):	239903
Region:	2
Order / Resolution Number:	UNKNOWN
Enforcement Action Type:	13267 Letter
Effective Date:	01/22/2002
Adoption/Issuance Date:	Not reported
Achieve Date:	Not reported
Termination Date:	Not reported
ACL Issuance Date:	Not reported
EPL Issuance Date:	Not reported
Status:	Active
Title:	Enforcement - 2 438063N02
Description:	Request to submit workplan to investigate contmaination by 1,4-dioxane, a solvent stabilizer, in the solvent plume.
Program:	ENF13267
Latest Milestone Completion Date:	Not reported
# Of Programs1:	1
Total Assessment Amount:	0
Initial Assessed Amount:	0
Liability \$ Amount:	0
Project \$ Amount:	0
Liability \$ Paid:	0
Project \$ Completed:	0
Total \$ Paid/Completed Amount:	0
Region:	2
Facility Id:	230206
Agency Name:	Not reported

Map ID  
Direction  
Distance  
Elevation

MAP FINDINGS

Site

Database(s)

EDR ID Number  
EPA ID Number

HEWLETT-PACKARD (620-640 PAGE MILL ROAD) (Continued)

1000281842

Place Type:	Facility
Place Subtype:	Not reported
Facility Type:	Industrial
Agency Type:	Not reported
# Of Agencies:	Not reported
Place Latitude:	37.422282000000
Place Longitude:	-122.142781
SIC Code 1:	Not reported
SIC Desc 1:	Not reported
SIC Code 2:	Not reported
SIC Desc 2:	Not reported
SIC Code 3:	Not reported
SIC Desc 3:	Not reported
NAICS Code 1:	Not reported
NAICS Desc 1:	Not reported
NAICS Code 2:	Not reported
NAICS Desc 2:	Not reported
NAICS Code 3:	Not reported
NAICS Desc 3:	Not reported
# Of Places:	1
Source Of Facility:	Enf Action
Design Flow:	Not reported
Threat To Water Quality:	Not reported
Complexity:	Not reported
Pretreatment:	Not reported
Facility Waste Type:	Not reported
Facility Waste Type 2:	Not reported
Facility Waste Type 3:	Not reported
Facility Waste Type 4:	Not reported
Program:	Not reported
Program Category1:	Not reported
Program Category2:	Not reported
# Of Programs:	Not reported
WDID:	Not reported
Reg Measure Id:	Not reported
Reg Measure Type:	Not reported
Region:	Not reported
Order #:	Not reported
Npdes# CA#:	Not reported
Major-Minor:	Not reported
Npdes Type:	Not reported
Reclamation:	Not reported
Dredge Fill Fee:	Not reported
301H:	Not reported
Application Fee Amt Received:	Not reported
Status:	Not reported
Status Date:	Not reported
Effective Date:	Not reported
Expiration/Review Date:	Not reported
Termination Date:	Not reported
WDR Review - Amend:	Not reported
WDR Review - Revise/Renew:	Not reported
WDR Review - Rescind:	Not reported
WDR Review - No Action Required:	Not reported
WDR Review - Pending:	Not reported
WDR Review - Planned:	Not reported
Status Enrollee:	Not reported

Map ID  
Direction  
Distance  
Elevation

MAP FINDINGS

Site

Database(s)

EDR ID Number  
EPA ID Number

**HEWLETT-PACKARD (620-640 PAGE MILL ROAD) (Continued)**

**1000281842**

Individual/General:	Not reported
Fee Code:	Not reported
Direction/Voice:	Not reported
Enforcement Id(EID):	220169
Region:	2
Order / Resolution Number:	89-037
Enforcement Action Type:	Clean-up and Abatement Order
Effective Date:	03/15/1989
Adoption/Issuance Date:	Not reported
Achieve Date:	Not reported
Termination Date:	Not reported
ACL Issuance Date:	Not reported
EPL Issuance Date:	Not reported
Status:	Historical
Title:	Enforcement - 2 438063N02
Description:	SCR-SITE CLEANUP REQUIREMENTS AND ADOPTION OF WORKPLAN FOR COMPLETING RI/FS.
Program:	ENFCAO
Latest Milestone Completion Date:	Not reported
# Of Programs1:	1
Total Assessment Amount:	0
Initial Assessed Amount:	0
Liability \$ Amount:	0
Project \$ Amount:	0
Liability \$ Paid:	0
Project \$ Completed:	0
Total \$ Paid/Completed Amount:	0
Region:	2
Facility Id:	230206
Agency Name:	Not reported
Place Type:	Facility
Place Subtype:	Not reported
Facility Type:	Industrial
Agency Type:	Not reported
# Of Agencies:	Not reported
Place Latitude:	37.422282000000
Place Longitude:	-122.142781
SIC Code 1:	Not reported
SIC Desc 1:	Not reported
SIC Code 2:	Not reported
SIC Desc 2:	Not reported
SIC Code 3:	Not reported
SIC Desc 3:	Not reported
NAICS Code 1:	Not reported
NAICS Desc 1:	Not reported
NAICS Code 2:	Not reported
NAICS Desc 2:	Not reported
NAICS Code 3:	Not reported
NAICS Desc 3:	Not reported
# Of Places:	1
Source Of Facility:	Enf Action
Design Flow:	Not reported
Threat To Water Quality:	Not reported
Complexity:	Not reported
Pretreatment:	Not reported
Facility Waste Type:	Not reported



Map ID  
Direction  
Distance  
Elevation

MAP FINDINGS

Site

Database(s)

EDR ID Number  
EPA ID Number

HEWLETT-PACKARD (620-640 PAGE MILL ROAD) (Continued)

1000281842

Facility Waste Type 2:	Not reported
Facility Waste Type 3:	Not reported
Facility Waste Type 4:	Not reported
Program:	Not reported
Program Category1:	Not reported
Program Category2:	Not reported
# Of Programs:	Not reported
WDID:	Not reported
Reg Measure Id:	Not reported
Reg Measure Type:	Not reported
Region:	Not reported
Order #:	Not reported
Npdes# CA#:	Not reported
Major-Minor:	Not reported
Npdes Type:	Not reported
Reclamation:	Not reported
Dredge Fill Fee:	Not reported
301H:	Not reported
Application Fee Amt Received:	Not reported
Status:	Not reported
Status Date:	Not reported
Effective Date:	Not reported
Expiration/Review Date:	Not reported
Termination Date:	Not reported
WDR Review - Amend:	Not reported
WDR Review - Revise/Renew:	Not reported
WDR Review - Rescind:	Not reported
WDR Review - No Action Required:	Not reported
WDR Review - Pending:	Not reported
WDR Review - Planned:	Not reported
Status Enrollee:	Not reported
Individual/General:	Not reported
Fee Code:	Not reported
Direction/Voice:	Not reported
Enforcement Id(EID):	219940
Region:	2
Order / Resolution Number:	87-14202
Enforcement Action Type:	Clean-up and Abatement Order
Effective Date:	10/21/1987
Adoption/Issuance Date:	Not reported
Achieve Date:	1989-03-15
Termination Date:	Not reported
ACL Issuance Date:	Not reported
EPL Issuance Date:	Not reported
Status:	Historical
Title:	Enforcement - 2 438063N02
Description:	SCR-CAO REQUIRING CLEANUP OF OFFSITE PLUME
Program:	ENFCAO
Latest Milestone Completion Date:	1989-03-15
# Of Programs1:	1
Total Assessment Amount:	0
Initial Assessed Amount:	0
Liability \$ Amount:	0
Project \$ Amount:	0
Liability \$ Paid:	0
Project \$ Completed:	0
Total \$ Paid/Completed Amount:	0

Map ID  
Direction  
Distance  
Elevation

MAP FINDINGS

Site

Database(s)

EDR ID Number  
EPA ID Number

HEWLETT-PACKARD (620-640 PAGE MILL ROAD) (Continued)

1000281842

Region:	2
Facility Id:	230206
Agency Name:	Not reported
Place Type:	Facility
Place Subtype:	Not reported
Facility Type:	Industrial
Agency Type:	Not reported
# Of Agencies:	Not reported
Place Latitude:	37.422282000000
Place Longitude:	-122.142781
SIC Code 1:	Not reported
SIC Desc 1:	Not reported
SIC Code 2:	Not reported
SIC Desc 2:	Not reported
SIC Code 3:	Not reported
SIC Desc 3:	Not reported
NAICS Code 1:	Not reported
NAICS Desc 1:	Not reported
NAICS Code 2:	Not reported
NAICS Desc 2:	Not reported
NAICS Code 3:	Not reported
NAICS Desc 3:	Not reported
# Of Places:	1
Source Of Facility:	Enf Action
Design Flow:	Not reported
Threat To Water Quality:	Not reported
Complexity:	Not reported
Pretreatment:	Not reported
Facility Waste Type:	Not reported
Facility Waste Type 2:	Not reported
Facility Waste Type 3:	Not reported
Facility Waste Type 4:	Not reported
Program:	Not reported
Program Category1:	Not reported
Program Category2:	Not reported
# Of Programs:	Not reported
WDID:	Not reported
Reg Measure Id:	Not reported
Reg Measure Type:	Not reported
Region:	Not reported
Order #:	Not reported
Npdes# CA#:	Not reported
Major-Minor:	Not reported
Npdes Type:	Not reported
Reclamation:	Not reported
Dredge Fill Fee:	Not reported
301H:	Not reported
Application Fee Amt Received:	Not reported
Status:	Not reported
Status Date:	Not reported
Effective Date:	Not reported
Expiration/Review Date:	Not reported
Termination Date:	Not reported
WDR Review - Amend:	Not reported
WDR Review - Revise/Renew:	Not reported
WDR Review - Rescind:	Not reported
WDR Review - No Action Required:	Not reported

Map ID  
Direction  
Distance  
Elevation

MAP FINDINGS

Site

Database(s)

EDR ID Number  
EPA ID Number

**HEWLETT-PACKARD (620-640 PAGE MILL ROAD) (Continued)**

**1000281842**

WDR Review - Pending:	Not reported
WDR Review - Planned:	Not reported
Status Enrollee:	Not reported
Individual/General:	Not reported
Fee Code:	Not reported
Direction/Voice:	Not reported
Enforcement Id(EID):	219935
Region:	2
Order / Resolution Number:	90-067
Enforcement Action Type:	Clean-up and Abatement Order
Effective Date:	05/16/1990
Adoption/Issuance Date:	Not reported
Achieve Date:	Not reported
Termination Date:	Not reported
ACL Issuance Date:	Not reported
EPL Issuance Date:	Not reported
Status:	Historical
Title:	Enforcement - 2 438063N02
Description:	ENF ORDER
Program:	ENFCAO
Latest Milestone Completion Date:	Not reported
# Of Programs1:	1
Total Assessment Amount:	0
Initial Assessed Amount:	0
Liability \$ Amount:	0
Project \$ Amount:	0
Liability \$ Paid:	0
Project \$ Completed:	0
Total \$ Paid/Completed Amount:	0
Region:	2
Facility Id:	230206
Agency Name:	Not reported
Place Type:	Facility
Place Subtype:	Not reported
Facility Type:	Industrial
Agency Type:	Not reported
# Of Agencies:	Not reported
Place Latitude:	37.422282000000
Place Longitude:	-122.142781
SIC Code 1:	Not reported
SIC Desc 1:	Not reported
SIC Code 2:	Not reported
SIC Desc 2:	Not reported
SIC Code 3:	Not reported
SIC Desc 3:	Not reported
NAICS Code 1:	Not reported
NAICS Desc 1:	Not reported
NAICS Code 2:	Not reported
NAICS Desc 2:	Not reported
NAICS Code 3:	Not reported
NAICS Desc 3:	Not reported
# Of Places:	1
Source Of Facility:	Enf Action
Design Flow:	Not reported
Threat To Water Quality:	Not reported
Complexity:	Not reported

Map ID  
 Direction  
 Distance  
 Elevation

MAP FINDINGS

Site

Database(s)

EDR ID Number  
 EPA ID Number

**HEWLETT-PACKARD (620-640 PAGE MILL ROAD) (Continued)**

**1000281842**

Pretreatment:	Not reported
Facility Waste Type:	Not reported
Facility Waste Type 2:	Not reported
Facility Waste Type 3:	Not reported
Facility Waste Type 4:	Not reported
Program:	Not reported
Program Category1:	Not reported
Program Category2:	Not reported
# Of Programs:	Not reported
WDID:	Not reported
Reg Measure Id:	Not reported
Reg Measure Type:	Not reported
Region:	Not reported
Order #:	Not reported
Npdes# CA#:	Not reported
Major-Minor:	Not reported
Npdes Type:	Not reported
Reclamation:	Not reported
Dredge Fill Fee:	Not reported
301H:	Not reported
Application Fee Amt Received:	Not reported
Status:	Not reported
Status Date:	Not reported
Effective Date:	Not reported
Expiration/Review Date:	Not reported
Termination Date:	Not reported
WDR Review - Amend:	Not reported
WDR Review - Revise/Renew:	Not reported
WDR Review - Rescind:	Not reported
WDR Review - No Action Required:	Not reported
WDR Review - Pending:	Not reported
WDR Review - Planned:	Not reported
Status Enrollee:	Not reported
Individual/General:	Not reported
Fee Code:	Not reported
Direction/Voice:	Not reported
Enforcement Id(EID):	219518
Region:	2
Order / Resolution Number:	87-164
Enforcement Action Type:	Clean-up and Abatement Order
Effective Date:	12/16/1987
Adoption/Issuance Date:	Not reported
Achieve Date:	Not reported
Termination Date:	Not reported
ACL Issuance Date:	Not reported
EPL Issuance Date:	Not reported
Status:	Historical
Title:	Enforcement - 2 438063N02
Description:	SCR-CAO REQUIRING CLEANUP OF OFFSITE PLUME
Program:	ENFCAO
Latest Milestone Completion Date:	Not reported
# Of Programs1:	1
Total Assessment Amount:	0
Initial Assessed Amount:	0
Liability \$ Amount:	0
Project \$ Amount:	0
Liability \$ Paid:	0

Map ID  
Direction  
Distance  
Elevation

MAP FINDINGS

Site

Database(s)

EDR ID Number  
EPA ID Number

HEWLETT-PACKARD (620-640 PAGE MILL ROAD) (Continued)

1000281842

Project \$ Completed:	0
Total \$ Paid/Completed Amount:	0
Region:	2
Facility Id:	230206
Agency Name:	Not reported
Place Type:	Facility
Place Subtype:	Not reported
Facility Type:	Industrial
Agency Type:	Not reported
# Of Agencies:	Not reported
Place Latitude:	37.422282000000
Place Longitude:	-122.142781
SIC Code 1:	Not reported
SIC Desc 1:	Not reported
SIC Code 2:	Not reported
SIC Desc 2:	Not reported
SIC Code 3:	Not reported
SIC Desc 3:	Not reported
NAICS Code 1:	Not reported
NAICS Desc 1:	Not reported
NAICS Code 2:	Not reported
NAICS Desc 2:	Not reported
NAICS Code 3:	Not reported
NAICS Desc 3:	Not reported
# Of Places:	1
Source Of Facility:	Enf Action
Design Flow:	Not reported
Threat To Water Quality:	Not reported
Complexity:	Not reported
Pretreatment:	Not reported
Facility Waste Type:	Not reported
Facility Waste Type 2:	Not reported
Facility Waste Type 3:	Not reported
Facility Waste Type 4:	Not reported
Program:	Not reported
Program Category1:	Not reported
Program Category2:	Not reported
# Of Programs:	Not reported
WDID:	Not reported
Reg Measure Id:	Not reported
Reg Measure Type:	Not reported
Region:	Not reported
Order #:	Not reported
Npdes# CA#:	Not reported
Major-Minor:	Not reported
Npdes Type:	Not reported
Reclamation:	Not reported
Dredge Fill Fee:	Not reported
301H:	Not reported
Application Fee Amt Received:	Not reported
Status:	Not reported
Status Date:	Not reported
Effective Date:	Not reported
Expiration/Review Date:	Not reported
Termination Date:	Not reported
WDR Review - Amend:	Not reported

Map ID  
Direction  
Distance  
Elevation

MAP FINDINGS

Site

Database(s)

EDR ID Number  
EPA ID Number

**HEWLETT-PACKARD (620-640 PAGE MILL ROAD) (Continued)**

**1000281842**

WDR Review - Revise/Renew: Not reported  
WDR Review - Rescind: Not reported  
WDR Review - No Action Required: Not reported  
WDR Review - Pending: Not reported  
WDR Review - Planned: Not reported  
Status Enrollee: Not reported  
Individual/General: Not reported  
Fee Code: Not reported  
Direction/Voice: Not reported  
Enforcement Id(EID): 222957  
Region: 2  
Order / Resolution Number: 94-13001  
Enforcement Action Type: Clean-up and Abatement Order  
Effective Date: 09/21/1994  
Adoption/Issuance Date: Not reported  
Achieve Date: Not reported  
Termination Date: Not reported  
ACL Issuance Date: Not reported  
EPL Issuance Date: Not reported  
Status: Active  
Title: Enforcement - 2 438063N02  
Description: SCR-  
Program: ENFCAO  
Latest Milestone Completion Date: Not reported  
# Of Programs1: 1  
Total Assessment Amount: 0  
Initial Assessed Amount: 0  
Liability \$ Amount: 0  
Project \$ Amount: 0  
Liability \$ Paid: 0  
Project \$ Completed: 0  
Total \$ Paid/Completed Amount: 0

**HIST CORTESE:**

Region: CORTESE  
Facility County Code: 43  
Reg By: WBC&D  
Reg Id: 2 438063N02

**CERS TANKS:**

Site ID: 351226  
CERS ID: 230206  
CERS Description: Unregulated

**Enforcement Action:**

Site ID: 351226  
Site Name: Hewlett Pkrd-640 Page Mill  
Site Address: 640 PAGE MILL ROAD  
Site City: PALO ALTO  
Site Zip: 94304  
Enf Action Date: 01-22-2002  
Enf Action Type: Enforcement Letter (Formal)  
Enf Action Description: Enforcement Letter Citing Violations and with Required Actions (Formal)  
Enf Action Notes: Not reported  
Enf Action Division: Water Boards  
Enf Action Program: UNSPEC

Map ID  
Direction  
Distance  
Elevation

MAP FINDINGS

Site

Database(s)

EDR ID Number  
EPA ID Number

**HEWLETT-PACKARD (620-640 PAGE MILL ROAD) (Continued)**

**1000281842**

Enf Action Source: CIWQS

Site ID: 351226  
Site Name: Hewlett Pkrd-640 Page Mill  
Site Address: 640 PAGE MILL ROAD  
Site City: PALO ALTO  
Site Zip: 94304  
Enf Action Date: 03-15-1989  
Enf Action Type: Clean-up and Abatement Order  
Enf Action Description: Clean-up and Abatement Order  
Enf Action Notes: Not reported  
Enf Action Division: Water Boards  
Enf Action Program: UNSPEC  
Enf Action Source: CIWQS

Site ID: 351226  
Site Name: Hewlett Pkrd-640 Page Mill  
Site Address: 640 PAGE MILL ROAD  
Site City: PALO ALTO  
Site Zip: 94304  
Enf Action Date: 05-16-1990  
Enf Action Type: Clean-up and Abatement Order  
Enf Action Description: Clean-up and Abatement Order  
Enf Action Notes: Not reported  
Enf Action Division: Water Boards  
Enf Action Program: UNSPEC  
Enf Action Source: CIWQS

Site ID: 351226  
Site Name: Hewlett Pkrd-640 Page Mill  
Site Address: 640 PAGE MILL ROAD  
Site City: PALO ALTO  
Site Zip: 94304  
Enf Action Date: 09-21-1994  
Enf Action Type: Clean-up and Abatement Order  
Enf Action Description: Clean-up and Abatement Order  
Enf Action Notes: Not reported  
Enf Action Division: Water Boards  
Enf Action Program: UNSPEC  
Enf Action Source: CIWQS

Site ID: 351226  
Site Name: Hewlett Pkrd-640 Page Mill  
Site Address: 640 PAGE MILL ROAD  
Site City: PALO ALTO  
Site Zip: 94304  
Enf Action Date: 10-21-1987  
Enf Action Type: Clean-up and Abatement Order  
Enf Action Description: Clean-up and Abatement Order  
Enf Action Notes: Not reported  
Enf Action Division: Water Boards  
Enf Action Program: UNSPEC  
Enf Action Source: CIWQS

Site ID: 351226  
Site Name: Hewlett Pkrd-640 Page Mill  
Site Address: 640 PAGE MILL ROAD

Map ID  
Direction  
Distance  
Elevation

MAP FINDINGS

Site

Database(s)

EDR ID Number  
EPA ID Number

**HEWLETT-PACKARD (620-640 PAGE MILL ROAD) (Continued)**

**1000281842**

Site City: PALO ALTO  
Site Zip: 94304  
Enf Action Date: 12-16-1987  
Enf Action Type: Clean-up and Abatement Order  
Enf Action Description: Clean-up and Abatement Order  
Enf Action Notes: Not reported  
Enf Action Division: Water Boards  
Enf Action Program: UNSPEC  
Enf Action Source: CIWQS

**CIWQS:**

Agency: Hewlett Packard Company  
Agency Address: 1501 Page Mill Road 100, Palo Alto, CA 94304  
Place/Project Type: Other  
SIC/NAICS: Not reported  
Region: 2  
Program: UNREGS  
Regulatory Measure Status: Historical  
Regulatory Measure Type: WDR  
Order Number: 86-027  
WDID: 2 438063N02  
NPDES Number: Not reported  
Adoption Date: 04/16/1986  
Effective Date: 04/16/1986  
Termination Date: Not reported  
Expiration/Review Date: 04/16/1989  
Design Flow: 0.0001  
Major/Minor: Not reported  
Complexity: A  
TTWQ: 1  
Enforcement Actions within 5 years: 0  
Violations within 5 years: 0  
Latitude: 37.422282  
Longitude: -122.142781



Count: 0 records.

ORPHAN SUMMARY

<u>City</u>	<u>EDR ID</u>	<u>Site Name</u>	<u>Site Address</u>	<u>Zip</u>	<u>Database(s)</u>
NO SITES FOUND					

# GOVERNMENT RECORDS SEARCHED / DATA CURRENCY TRACKING

To maintain currency of the following federal and state databases, EDR contacts the appropriate governmental agency on a monthly or quarterly basis, as required.

**Number of Days to Update:** Provides confirmation that EDR is reporting records that have been updated within 90 days from the date the government agency made the information available to the public.

## STANDARD ENVIRONMENTAL RECORDS

### ***Federal NPL site list***

#### **NPL: National Priority List**

National Priorities List (Superfund). The NPL is a subset of CERCLIS and identifies over 1,200 sites for priority cleanup under the Superfund Program. NPL sites may encompass relatively large areas. As such, EDR provides polygon coverage for over 1,000 NPL site boundaries produced by EPA's Environmental Photographic Interpretation Center (EPIC) and regional EPA offices.

Date of Government Version: 08/13/2018	Source: EPA
Date Data Arrived at EDR: 10/04/2018	Telephone: N/A
Date Made Active in Reports: 11/09/2018	Last EDR Contact: 10/04/2018
Number of Days to Update: 36	Next Scheduled EDR Contact: 01/14/2019
	Data Release Frequency: Quarterly

#### **NPL Site Boundaries**

##### **Sources:**

EPA's Environmental Photographic Interpretation Center (EPIC)  
Telephone: 202-564-7333

EPA Region 1  
Telephone 617-918-1143

EPA Region 6  
Telephone: 214-655-6659

EPA Region 3  
Telephone 215-814-5418

EPA Region 7  
Telephone: 913-551-7247

EPA Region 4  
Telephone 404-562-8033

EPA Region 8  
Telephone: 303-312-6774

EPA Region 5  
Telephone 312-886-6686

EPA Region 9  
Telephone: 415-947-4246

EPA Region 10  
Telephone 206-553-8665

#### **Proposed NPL: Proposed National Priority List Sites**

A site that has been proposed for listing on the National Priorities List through the issuance of a proposed rule in the Federal Register. EPA then accepts public comments on the site, responds to the comments, and places on the NPL those sites that continue to meet the requirements for listing.

Date of Government Version: 08/13/2018	Source: EPA
Date Data Arrived at EDR: 10/04/2018	Telephone: N/A
Date Made Active in Reports: 11/09/2018	Last EDR Contact: 10/04/2018
Number of Days to Update: 36	Next Scheduled EDR Contact: 01/14/2019
	Data Release Frequency: Quarterly

#### **NPL LIENS: Federal Superfund Liens**

Federal Superfund Liens. Under the authority granted the USEPA by CERCLA of 1980, the USEPA has the authority to file liens against real property in order to recover remedial action expenditures or when the property owner received notification of potential liability. USEPA compiles a listing of filed notices of Superfund Liens.

# GOVERNMENT RECORDS SEARCHED / DATA CURRENCY TRACKING

Date of Government Version: 10/15/1991  
Date Data Arrived at EDR: 02/02/1994  
Date Made Active in Reports: 03/30/1994  
Number of Days to Update: 56

Source: EPA  
Telephone: 202-564-4267  
Last EDR Contact: 08/15/2011  
Next Scheduled EDR Contact: 11/28/2011  
Data Release Frequency: No Update Planned

## ***Federal Delisted NPL site list***

Delisted NPL: National Priority List Deletions

The National Oil and Hazardous Substances Pollution Contingency Plan (NCP) establishes the criteria that the EPA uses to delete sites from the NPL. In accordance with 40 CFR 300.425.(e), sites may be deleted from the NPL where no further response is appropriate.

Date of Government Version: 08/13/2018  
Date Data Arrived at EDR: 10/04/2018  
Date Made Active in Reports: 11/09/2018  
Number of Days to Update: 36

Source: EPA  
Telephone: N/A  
Last EDR Contact: 10/04/2018  
Next Scheduled EDR Contact: 01/14/2019  
Data Release Frequency: Quarterly

## ***Federal CERCLIS list***

FEDERAL FACILITY: Federal Facility Site Information listing

A listing of National Priority List (NPL) and Base Realignment and Closure (BRAC) sites found in the Comprehensive Environmental Response, Compensation and Liability Information System (CERCLIS) Database where EPA Federal Facilities Restoration and Reuse Office is involved in cleanup activities.

Date of Government Version: 11/07/2016  
Date Data Arrived at EDR: 01/05/2017  
Date Made Active in Reports: 04/07/2017  
Number of Days to Update: 92

Source: Environmental Protection Agency  
Telephone: 703-603-8704  
Last EDR Contact: 07/06/2018  
Next Scheduled EDR Contact: 10/15/2018  
Data Release Frequency: Varies

SEMS: Superfund Enterprise Management System

SEMS (Superfund Enterprise Management System) tracks hazardous waste sites, potentially hazardous waste sites, and remedial activities performed in support of EPA's Superfund Program across the United States. The list was formerly known as CERCLIS, renamed to SEMS by the EPA in 2015. The list contains data on potentially hazardous waste sites that have been reported to the USEPA by states, municipalities, private companies and private persons, pursuant to Section 103 of the Comprehensive Environmental Response, Compensation, and Liability Act (CERCLA). This dataset also contains sites which are either proposed to or on the National Priorities List (NPL) and the sites which are in the screening and assessment phase for possible inclusion on the NPL.

Date of Government Version: 07/17/2018  
Date Data Arrived at EDR: 08/09/2018  
Date Made Active in Reports: 09/07/2018  
Number of Days to Update: 29

Source: EPA  
Telephone: 800-424-9346  
Last EDR Contact: 10/04/2018  
Next Scheduled EDR Contact: 01/28/2019  
Data Release Frequency: Quarterly

## ***Federal CERCLIS NFRAP site list***

SEMS-ARCHIVE: Superfund Enterprise Management System Archive

# GOVERNMENT RECORDS SEARCHED / DATA CURRENCY TRACKING

SEMS-ARCHIVE (Superfund Enterprise Management System Archive) tracks sites that have no further interest under the Federal Superfund Program based on available information. The list was formerly known as the CERCLIS-NFRAP, renamed to SEMS ARCHIVE by the EPA in 2015. EPA may perform a minimal level of assessment work at a site while it is archived if site conditions change and/or new information becomes available. Archived sites have been removed and archived from the inventory of SEMS sites. Archived status indicates that, to the best of EPA's knowledge, assessment at a site has been completed and that EPA has determined no further steps will be taken to list the site on the National Priorities List (NPL), unless information indicates this decision was not appropriate or other considerations require a recommendation for listing at a later time. The decision does not necessarily mean that there is no hazard associated with a given site; it only means that, based upon available information, the location is not judged to be potential NPL site.

Date of Government Version: 07/17/2018	Source: EPA
Date Data Arrived at EDR: 08/09/2018	Telephone: 800-424-9346
Date Made Active in Reports: 09/07/2018	Last EDR Contact: 10/04/2018
Number of Days to Update: 29	Next Scheduled EDR Contact: 01/28/2019
	Data Release Frequency: Quarterly

## ***Federal RCRA CORRACTS facilities list***

CORRACTS: Corrective Action Report

CORRACTS identifies hazardous waste handlers with RCRA corrective action activity.

Date of Government Version: 03/01/2018	Source: EPA
Date Data Arrived at EDR: 03/28/2018	Telephone: 800-424-9346
Date Made Active in Reports: 06/22/2018	Last EDR Contact: 09/19/2018
Number of Days to Update: 86	Next Scheduled EDR Contact: 01/07/2019
	Data Release Frequency: Quarterly

## ***Federal RCRA non-CORRACTS TSD facilities list***

RCRA-TSDF: RCRA - Treatment, Storage and Disposal

RCRAInfo is EPA's comprehensive information system, providing access to data supporting the Resource Conservation and Recovery Act (RCRA) of 1976 and the Hazardous and Solid Waste Amendments (HSWA) of 1984. The database includes selective information on sites which generate, transport, store, treat and/or dispose of hazardous waste as defined by the Resource Conservation and Recovery Act (RCRA). Transporters are individuals or entities that move hazardous waste from the generator offsite to a facility that can recycle, treat, store, or dispose of the waste. TSDFs treat, store, or dispose of the waste.

Date of Government Version: 03/01/2018	Source: Environmental Protection Agency
Date Data Arrived at EDR: 03/28/2018	Telephone: (415) 495-8895
Date Made Active in Reports: 06/22/2018	Last EDR Contact: 09/19/2018
Number of Days to Update: 86	Next Scheduled EDR Contact: 01/07/2019
	Data Release Frequency: Quarterly

## ***Federal RCRA generators list***

RCRA-LQG: RCRA - Large Quantity Generators

RCRAInfo is EPA's comprehensive information system, providing access to data supporting the Resource Conservation and Recovery Act (RCRA) of 1976 and the Hazardous and Solid Waste Amendments (HSWA) of 1984. The database includes selective information on sites which generate, transport, store, treat and/or dispose of hazardous waste as defined by the Resource Conservation and Recovery Act (RCRA). Large quantity generators (LQGs) generate over 1,000 kilograms (kg) of hazardous waste, or over 1 kg of acutely hazardous waste per month.

Date of Government Version: 03/01/2018	Source: Environmental Protection Agency
Date Data Arrived at EDR: 03/28/2018	Telephone: (415) 495-8895
Date Made Active in Reports: 06/22/2018	Last EDR Contact: 09/19/2018
Number of Days to Update: 86	Next Scheduled EDR Contact: 01/07/2019
	Data Release Frequency: Quarterly

# GOVERNMENT RECORDS SEARCHED / DATA CURRENCY TRACKING

## RCRA-SQG: RCRA - Small Quantity Generators

RCRAInfo is EPA's comprehensive information system, providing access to data supporting the Resource Conservation and Recovery Act (RCRA) of 1976 and the Hazardous and Solid Waste Amendments (HSWA) of 1984. The database includes selective information on sites which generate, transport, store, treat and/or dispose of hazardous waste as defined by the Resource Conservation and Recovery Act (RCRA). Small quantity generators (SQGs) generate between 100 kg and 1,000 kg of hazardous waste per month.

Date of Government Version: 03/01/2018	Source: Environmental Protection Agency
Date Data Arrived at EDR: 03/28/2018	Telephone: (415) 495-8895
Date Made Active in Reports: 06/22/2018	Last EDR Contact: 09/19/2018
Number of Days to Update: 86	Next Scheduled EDR Contact: 01/07/2019
	Data Release Frequency: Quarterly

## RCRA-CESQG: RCRA - Conditionally Exempt Small Quantity Generators

RCRAInfo is EPA's comprehensive information system, providing access to data supporting the Resource Conservation and Recovery Act (RCRA) of 1976 and the Hazardous and Solid Waste Amendments (HSWA) of 1984. The database includes selective information on sites which generate, transport, store, treat and/or dispose of hazardous waste as defined by the Resource Conservation and Recovery Act (RCRA). Conditionally exempt small quantity generators (CESQGs) generate less than 100 kg of hazardous waste, or less than 1 kg of acutely hazardous waste per month.

Date of Government Version: 03/01/2018	Source: Environmental Protection Agency
Date Data Arrived at EDR: 03/28/2018	Telephone: (415) 495-8895
Date Made Active in Reports: 06/22/2018	Last EDR Contact: 09/19/2018
Number of Days to Update: 86	Next Scheduled EDR Contact: 01/07/2019
	Data Release Frequency: Quarterly

## ***Federal institutional controls / engineering controls registries***

### LUCIS: Land Use Control Information System

LUCIS contains records of land use control information pertaining to the former Navy Base Realignment and Closure properties.

Date of Government Version: 05/14/2018	Source: Department of the Navy
Date Data Arrived at EDR: 05/18/2018	Telephone: 843-820-7326
Date Made Active in Reports: 07/20/2018	Last EDR Contact: 10/15/2018
Number of Days to Update: 63	Next Scheduled EDR Contact: 02/25/2019
	Data Release Frequency: Varies

### US ENG CONTROLS: Engineering Controls Sites List

A listing of sites with engineering controls in place. Engineering controls include various forms of caps, building foundations, liners, and treatment methods to create pathway elimination for regulated substances to enter environmental media or effect human health.

Date of Government Version: 07/31/2018	Source: Environmental Protection Agency
Date Data Arrived at EDR: 08/28/2018	Telephone: 703-603-0695
Date Made Active in Reports: 09/14/2018	Last EDR Contact: 08/28/2018
Number of Days to Update: 17	Next Scheduled EDR Contact: 12/10/2018
	Data Release Frequency: Varies

### US INST CONTROL: Sites with Institutional Controls

A listing of sites with institutional controls in place. Institutional controls include administrative measures, such as groundwater use restrictions, construction restrictions, property use restrictions, and post remediation care requirements intended to prevent exposure to contaminants remaining on site. Deed restrictions are generally required as part of the institutional controls.

Date of Government Version: 07/31/2018	Source: Environmental Protection Agency
Date Data Arrived at EDR: 08/28/2018	Telephone: 703-603-0695
Date Made Active in Reports: 09/14/2018	Last EDR Contact: 08/28/2018
Number of Days to Update: 17	Next Scheduled EDR Contact: 12/10/2018
	Data Release Frequency: Varies

# GOVERNMENT RECORDS SEARCHED / DATA CURRENCY TRACKING

## ***Federal ERNS list***

ERNS: Emergency Response Notification System

Emergency Response Notification System. ERNS records and stores information on reported releases of oil and hazardous substances.

Date of Government Version: 09/24/2018  
Date Data Arrived at EDR: 09/25/2018  
Date Made Active in Reports: 11/09/2018  
Number of Days to Update: 45

Source: National Response Center, United States Coast Guard  
Telephone: 202-267-2180  
Last EDR Contact: 09/25/2018  
Next Scheduled EDR Contact: 01/07/2019  
Data Release Frequency: Quarterly

## ***State- and tribal - equivalent NPL***

RESPONSE: State Response Sites

Identifies confirmed release sites where DTSC is involved in remediation, either in a lead or oversight capacity. These confirmed release sites are generally high-priority and high potential risk.

Date of Government Version: 07/30/2018  
Date Data Arrived at EDR: 07/31/2018  
Date Made Active in Reports: 09/07/2018  
Number of Days to Update: 38

Source: Department of Toxic Substances Control  
Telephone: 916-323-3400  
Last EDR Contact: 10/30/2018  
Next Scheduled EDR Contact: 02/11/2019  
Data Release Frequency: Quarterly

## ***State- and tribal - equivalent CERCLIS***

ENVIROSTOR: EnviroStor Database

The Department of Toxic Substances Control's (DTSC's) Site Mitigation and Brownfields Reuse Program's (SMBRP's) EnviroStor database identifies sites that have known contamination or sites for which there may be reasons to investigate further. The database includes the following site types: Federal Superfund sites (National Priorities List (NPL)); State Response, including Military Facilities and State Superfund; Voluntary Cleanup; and School sites. EnviroStor provides similar information to the information that was available in CalSites, and provides additional site information, including, but not limited to, identification of formerly-contaminated properties that have been released for reuse, properties where environmental deed restrictions have been recorded to prevent inappropriate land uses, and risk characterization information that is used to assess potential impacts to public health and the environment at contaminated sites.

Date of Government Version: 07/30/2018  
Date Data Arrived at EDR: 07/31/2018  
Date Made Active in Reports: 09/07/2018  
Number of Days to Update: 38

Source: Department of Toxic Substances Control  
Telephone: 916-323-3400  
Last EDR Contact: 10/30/2018  
Next Scheduled EDR Contact: 02/11/2019  
Data Release Frequency: Quarterly

## ***State and tribal landfill and/or solid waste disposal site lists***

SWF/LF (SWIS): Solid Waste Information System

Active, Closed and Inactive Landfills. SWF/LF records typically contain an inventory of solid waste disposal facilities or landfills. These may be active or inactive facilities or open dumps that failed to meet RCRA Section 4004 criteria for solid waste landfills or disposal sites.

Date of Government Version: 08/08/2018  
Date Data Arrived at EDR: 08/10/2018  
Date Made Active in Reports: 08/24/2018  
Number of Days to Update: 14

Source: Department of Resources Recycling and Recovery  
Telephone: 916-341-6320  
Last EDR Contact: 08/10/2018  
Next Scheduled EDR Contact: 11/26/2018  
Data Release Frequency: Quarterly

## ***State and tribal leaking storage tank lists***

# GOVERNMENT RECORDS SEARCHED / DATA CURRENCY TRACKING

## LUST REG 1: Active Toxic Site Investigation

Del Norte, Humboldt, Lake, Mendocino, Modoc, Siskiyou, Sonoma, Trinity counties. For more current information, please refer to the State Water Resources Control Board's LUST database.

Date of Government Version: 02/01/2001	Source: California Regional Water Quality Control Board North Coast (1)
Date Data Arrived at EDR: 02/28/2001	Telephone: 707-570-3769
Date Made Active in Reports: 03/29/2001	Last EDR Contact: 08/01/2011
Number of Days to Update: 29	Next Scheduled EDR Contact: 11/14/2011
	Data Release Frequency: No Update Planned

## LUST REG 7: Leaking Underground Storage Tank Case Listing

Leaking Underground Storage Tank locations. Imperial, Riverside, San Diego, Santa Barbara counties.

Date of Government Version: 02/26/2004	Source: California Regional Water Quality Control Board Colorado River Basin Region (7)
Date Data Arrived at EDR: 02/26/2004	Telephone: 760-776-8943
Date Made Active in Reports: 03/24/2004	Last EDR Contact: 08/01/2011
Number of Days to Update: 27	Next Scheduled EDR Contact: 11/14/2011
	Data Release Frequency: No Update Planned

## LUST: Leaking Underground Fuel Tank Report (GEOTRACKER)

Leaking Underground Storage Tank (LUST) Sites included in GeoTracker. GeoTracker is the Water Boards data management system for sites that impact, or have the potential to impact, water quality in California, with emphasis on groundwater.

Date of Government Version: 09/10/2018	Source: State Water Resources Control Board
Date Data Arrived at EDR: 09/12/2018	Telephone: see region list
Date Made Active in Reports: 10/08/2018	Last EDR Contact: 09/12/2018
Number of Days to Update: 26	Next Scheduled EDR Contact: 12/24/2018
	Data Release Frequency: Quarterly

## LUST REG 9: Leaking Underground Storage Tank Report

Orange, Riverside, San Diego counties. For more current information, please refer to the State Water Resources Control Board's LUST database.

Date of Government Version: 03/01/2001	Source: California Regional Water Quality Control Board San Diego Region (9)
Date Data Arrived at EDR: 04/23/2001	Telephone: 858-637-5595
Date Made Active in Reports: 05/21/2001	Last EDR Contact: 09/26/2011
Number of Days to Update: 28	Next Scheduled EDR Contact: 01/09/2012
	Data Release Frequency: No Update Planned

## LUST REG 6V: Leaking Underground Storage Tank Case Listing

Leaking Underground Storage Tank locations. Inyo, Kern, Los Angeles, Mono, San Bernardino counties.

Date of Government Version: 06/07/2005	Source: California Regional Water Quality Control Board Victorville Branch Office (6)
Date Data Arrived at EDR: 06/07/2005	Telephone: 760-241-7365
Date Made Active in Reports: 06/29/2005	Last EDR Contact: 09/12/2011
Number of Days to Update: 22	Next Scheduled EDR Contact: 12/26/2011
	Data Release Frequency: No Update Planned

## LUST REG 6L: Leaking Underground Storage Tank Case Listing

For more current information, please refer to the State Water Resources Control Board's LUST database.

Date of Government Version: 09/09/2003	Source: California Regional Water Quality Control Board Lahontan Region (6)
Date Data Arrived at EDR: 09/10/2003	Telephone: 530-542-5572
Date Made Active in Reports: 10/07/2003	Last EDR Contact: 09/12/2011
Number of Days to Update: 27	Next Scheduled EDR Contact: 12/26/2011
	Data Release Frequency: No Update Planned

## LUST REG 5: Leaking Underground Storage Tank Database

Leaking Underground Storage Tank locations. Alameda, Alpine, Amador, Butte, Colusa, Contra Costa, Calveras, El Dorado, Fresno, Glenn, Kern, Kings, Lake, Lassen, Madera, Mariposa, Merced, Modoc, Napa, Nevada, Placer, Plumas, Sacramento, San Joaquin, Shasta, Solano, Stanislaus, Sutter, Tehama, Tulare, Tuolumne, Yolo, Yuba counties.

# GOVERNMENT RECORDS SEARCHED / DATA CURRENCY TRACKING

Date of Government Version: 07/01/2008  
Date Data Arrived at EDR: 07/22/2008  
Date Made Active in Reports: 07/31/2008  
Number of Days to Update: 9

Source: California Regional Water Quality Control Board Central Valley Region (5)  
Telephone: 916-464-4834  
Last EDR Contact: 07/01/2011  
Next Scheduled EDR Contact: 10/17/2011  
Data Release Frequency: No Update Planned

## LUST REG 2: Fuel Leak List

Leaking Underground Storage Tank locations. Alameda, Contra Costa, Marin, Napa, San Francisco, San Mateo, Santa Clara, Solano, Sonoma counties.

Date of Government Version: 09/30/2004  
Date Data Arrived at EDR: 10/20/2004  
Date Made Active in Reports: 11/19/2004  
Number of Days to Update: 30

Source: California Regional Water Quality Control Board San Francisco Bay Region (2)  
Telephone: 510-622-2433  
Last EDR Contact: 09/19/2011  
Next Scheduled EDR Contact: 01/02/2012  
Data Release Frequency: Quarterly

## LUST REG 3: Leaking Underground Storage Tank Database

Leaking Underground Storage Tank locations. Monterey, San Benito, San Luis Obispo, Santa Barbara, Santa Cruz counties.

Date of Government Version: 05/19/2003  
Date Data Arrived at EDR: 05/19/2003  
Date Made Active in Reports: 06/02/2003  
Number of Days to Update: 14

Source: California Regional Water Quality Control Board Central Coast Region (3)  
Telephone: 805-542-4786  
Last EDR Contact: 07/18/2011  
Next Scheduled EDR Contact: 10/31/2011  
Data Release Frequency: No Update Planned

## LUST REG 4: Underground Storage Tank Leak List

Los Angeles, Ventura counties. For more current information, please refer to the State Water Resources Control Board's LUST database.

Date of Government Version: 09/07/2004  
Date Data Arrived at EDR: 09/07/2004  
Date Made Active in Reports: 10/12/2004  
Number of Days to Update: 35

Source: California Regional Water Quality Control Board Los Angeles Region (4)  
Telephone: 213-576-6710  
Last EDR Contact: 09/06/2011  
Next Scheduled EDR Contact: 12/19/2011  
Data Release Frequency: No Update Planned

## LUST REG 8: Leaking Underground Storage Tanks

California Regional Water Quality Control Board Santa Ana Region (8). For more current information, please refer to the State Water Resources Control Board's LUST database.

Date of Government Version: 02/14/2005  
Date Data Arrived at EDR: 02/15/2005  
Date Made Active in Reports: 03/28/2005  
Number of Days to Update: 41

Source: California Regional Water Quality Control Board Santa Ana Region (8)  
Telephone: 909-782-4496  
Last EDR Contact: 08/15/2011  
Next Scheduled EDR Contact: 11/28/2011  
Data Release Frequency: Varies

## INDIAN LUST R10: Leaking Underground Storage Tanks on Indian Land

LUSTs on Indian land in Alaska, Idaho, Oregon and Washington.

Date of Government Version: 04/12/2018  
Date Data Arrived at EDR: 05/18/2018  
Date Made Active in Reports: 07/20/2018  
Number of Days to Update: 63

Source: EPA Region 10  
Telephone: 206-553-2857  
Last EDR Contact: 10/26/2018  
Next Scheduled EDR Contact: 02/04/2019  
Data Release Frequency: Varies

## INDIAN LUST R9: Leaking Underground Storage Tanks on Indian Land

LUSTs on Indian land in Arizona, California, New Mexico and Nevada

Date of Government Version: 04/10/2018  
Date Data Arrived at EDR: 05/18/2018  
Date Made Active in Reports: 07/20/2018  
Number of Days to Update: 63

Source: Environmental Protection Agency  
Telephone: 415-972-3372  
Last EDR Contact: 10/26/2018  
Next Scheduled EDR Contact: 02/04/2019  
Data Release Frequency: Varies



# GOVERNMENT RECORDS SEARCHED / DATA CURRENCY TRACKING

## INDIAN LUST R8: Leaking Underground Storage Tanks on Indian Land

LUSTs on Indian land in Colorado, Montana, North Dakota, South Dakota, Utah and Wyoming.

Date of Government Version: 04/25/2018	Source: EPA Region 8
Date Data Arrived at EDR: 05/18/2018	Telephone: 303-312-6271
Date Made Active in Reports: 07/20/2018	Last EDR Contact: 10/26/2018
Number of Days to Update: 63	Next Scheduled EDR Contact: 02/04/2019
	Data Release Frequency: Varies

## INDIAN LUST R7: Leaking Underground Storage Tanks on Indian Land

LUSTs on Indian land in Iowa, Kansas, and Nebraska

Date of Government Version: 04/24/2018	Source: EPA Region 7
Date Data Arrived at EDR: 05/18/2018	Telephone: 913-551-7003
Date Made Active in Reports: 07/20/2018	Last EDR Contact: 10/26/2018
Number of Days to Update: 63	Next Scheduled EDR Contact: 02/04/2019
	Data Release Frequency: Varies

## INDIAN LUST R6: Leaking Underground Storage Tanks on Indian Land

LUSTs on Indian land in New Mexico and Oklahoma.

Date of Government Version: 04/01/2018	Source: EPA Region 6
Date Data Arrived at EDR: 05/18/2018	Telephone: 214-665-6597
Date Made Active in Reports: 07/20/2018	Last EDR Contact: 10/26/2018
Number of Days to Update: 63	Next Scheduled EDR Contact: 02/04/2019
	Data Release Frequency: Varies

## INDIAN LUST R4: Leaking Underground Storage Tanks on Indian Land

LUSTs on Indian land in Florida, Mississippi and North Carolina.

Date of Government Version: 05/08/2018	Source: EPA Region 4
Date Data Arrived at EDR: 05/18/2018	Telephone: 404-562-8677
Date Made Active in Reports: 07/20/2018	Last EDR Contact: 10/26/2018
Number of Days to Update: 63	Next Scheduled EDR Contact: 02/04/2019
	Data Release Frequency: Varies

## INDIAN LUST R1: Leaking Underground Storage Tanks on Indian Land

A listing of leaking underground storage tank locations on Indian Land.

Date of Government Version: 04/13/2018	Source: EPA Region 1
Date Data Arrived at EDR: 05/18/2018	Telephone: 617-918-1313
Date Made Active in Reports: 07/20/2018	Last EDR Contact: 10/26/2018
Number of Days to Update: 63	Next Scheduled EDR Contact: 02/04/2019
	Data Release Frequency: Varies

## INDIAN LUST R5: Leaking Underground Storage Tanks on Indian Land

Leaking underground storage tanks located on Indian Land in Michigan, Minnesota and Wisconsin.

Date of Government Version: 04/12/2018	Source: EPA, Region 5
Date Data Arrived at EDR: 05/18/2018	Telephone: 312-886-7439
Date Made Active in Reports: 07/20/2018	Last EDR Contact: 10/26/2018
Number of Days to Update: 63	Next Scheduled EDR Contact: 02/04/2019
	Data Release Frequency: Varies

## CPS-SLIC: Statewide SLIC Cases (GEOTRACKER)

Cleanup Program Sites (CPS; also known as Site Cleanups [SC] and formerly known as Spills, Leaks, Investigations, and Cleanups [SLIC] sites) included in GeoTracker. GeoTracker is the Water Boards data management system for sites that impact, or have the potential to impact, water quality in California, with emphasis on groundwater.

Date of Government Version: 09/10/2018	Source: State Water Resources Control Board
Date Data Arrived at EDR: 09/12/2018	Telephone: 866-480-1028
Date Made Active in Reports: 10/09/2018	Last EDR Contact: 12/12/2018
Number of Days to Update: 27	Next Scheduled EDR Contact: 12/24/2018
	Data Release Frequency: Varies

# GOVERNMENT RECORDS SEARCHED / DATA CURRENCY TRACKING

## SLIC REG 1: Active Toxic Site Investigations

The SLIC (Spills, Leaks, Investigations and Cleanup) program is designed to protect and restore water quality from spills, leaks, and similar discharges.

Date of Government Version: 04/03/2003  
Date Data Arrived at EDR: 04/07/2003  
Date Made Active in Reports: 04/25/2003  
Number of Days to Update: 18

Source: California Regional Water Quality Control Board, North Coast Region (1)  
Telephone: 707-576-2220  
Last EDR Contact: 08/01/2011  
Next Scheduled EDR Contact: 11/14/2011  
Data Release Frequency: No Update Planned

## SLIC REG 2: Spills, Leaks, Investigation & Cleanup Cost Recovery Listing

The SLIC (Spills, Leaks, Investigations and Cleanup) program is designed to protect and restore water quality from spills, leaks, and similar discharges.

Date of Government Version: 09/30/2004  
Date Data Arrived at EDR: 10/20/2004  
Date Made Active in Reports: 11/19/2004  
Number of Days to Update: 30

Source: Regional Water Quality Control Board San Francisco Bay Region (2)  
Telephone: 510-286-0457  
Last EDR Contact: 09/19/2011  
Next Scheduled EDR Contact: 01/02/2012  
Data Release Frequency: Quarterly

## SLIC REG 3: Spills, Leaks, Investigation & Cleanup Cost Recovery Listing

The SLIC (Spills, Leaks, Investigations and Cleanup) program is designed to protect and restore water quality from spills, leaks, and similar discharges.

Date of Government Version: 05/18/2006  
Date Data Arrived at EDR: 05/18/2006  
Date Made Active in Reports: 06/15/2006  
Number of Days to Update: 28

Source: California Regional Water Quality Control Board Central Coast Region (3)  
Telephone: 805-549-3147  
Last EDR Contact: 07/18/2011  
Next Scheduled EDR Contact: 10/31/2011  
Data Release Frequency: Semi-Annually

## SLIC REG 4: Spills, Leaks, Investigation & Cleanup Cost Recovery Listing

The SLIC (Spills, Leaks, Investigations and Cleanup) program is designed to protect and restore water quality from spills, leaks, and similar discharges.

Date of Government Version: 11/17/2004  
Date Data Arrived at EDR: 11/18/2004  
Date Made Active in Reports: 01/04/2005  
Number of Days to Update: 47

Source: Region Water Quality Control Board Los Angeles Region (4)  
Telephone: 213-576-6600  
Last EDR Contact: 07/01/2011  
Next Scheduled EDR Contact: 10/17/2011  
Data Release Frequency: Varies

## SLIC REG 5: Spills, Leaks, Investigation & Cleanup Cost Recovery Listing

The SLIC (Spills, Leaks, Investigations and Cleanup) program is designed to protect and restore water quality from spills, leaks, and similar discharges.

Date of Government Version: 04/01/2005  
Date Data Arrived at EDR: 04/05/2005  
Date Made Active in Reports: 04/21/2005  
Number of Days to Update: 16

Source: Regional Water Quality Control Board Central Valley Region (5)  
Telephone: 916-464-3291  
Last EDR Contact: 09/12/2011  
Next Scheduled EDR Contact: 12/26/2011  
Data Release Frequency: Semi-Annually

## SLIC REG 6V: Spills, Leaks, Investigation & Cleanup Cost Recovery Listing

The SLIC (Spills, Leaks, Investigations and Cleanup) program is designed to protect and restore water quality from spills, leaks, and similar discharges.

Date of Government Version: 05/24/2005  
Date Data Arrived at EDR: 05/25/2005  
Date Made Active in Reports: 06/16/2005  
Number of Days to Update: 22

Source: Regional Water Quality Control Board, Victorville Branch  
Telephone: 619-241-6583  
Last EDR Contact: 08/15/2011  
Next Scheduled EDR Contact: 11/28/2011  
Data Release Frequency: Semi-Annually

# GOVERNMENT RECORDS SEARCHED / DATA CURRENCY TRACKING

## SLIC REG 6L: SLIC Sites

The SLIC (Spills, Leaks, Investigations and Cleanup) program is designed to protect and restore water quality from spills, leaks, and similar discharges.

Date of Government Version: 09/07/2004  
Date Data Arrived at EDR: 09/07/2004  
Date Made Active in Reports: 10/12/2004  
Number of Days to Update: 35

Source: California Regional Water Quality Control Board, Lahontan Region  
Telephone: 530-542-5574  
Last EDR Contact: 08/15/2011  
Next Scheduled EDR Contact: 11/28/2011  
Data Release Frequency: No Update Planned

## SLIC REG 7: SLIC List

The SLIC (Spills, Leaks, Investigations and Cleanup) program is designed to protect and restore water quality from spills, leaks, and similar discharges.

Date of Government Version: 11/24/2004  
Date Data Arrived at EDR: 11/29/2004  
Date Made Active in Reports: 01/04/2005  
Number of Days to Update: 36

Source: California Regional Quality Control Board, Colorado River Basin Region  
Telephone: 760-346-7491  
Last EDR Contact: 08/01/2011  
Next Scheduled EDR Contact: 11/14/2011  
Data Release Frequency: No Update Planned

## SLIC REG 8: Spills, Leaks, Investigation & Cleanup Cost Recovery Listing

The SLIC (Spills, Leaks, Investigations and Cleanup) program is designed to protect and restore water quality from spills, leaks, and similar discharges.

Date of Government Version: 04/03/2008  
Date Data Arrived at EDR: 04/03/2008  
Date Made Active in Reports: 04/14/2008  
Number of Days to Update: 11

Source: California Region Water Quality Control Board Santa Ana Region (8)  
Telephone: 951-782-3298  
Last EDR Contact: 09/12/2011  
Next Scheduled EDR Contact: 12/26/2011  
Data Release Frequency: Semi-Annually

## SLIC REG 9: Spills, Leaks, Investigation & Cleanup Cost Recovery Listing

The SLIC (Spills, Leaks, Investigations and Cleanup) program is designed to protect and restore water quality from spills, leaks, and similar discharges.

Date of Government Version: 09/10/2007  
Date Data Arrived at EDR: 09/11/2007  
Date Made Active in Reports: 09/28/2007  
Number of Days to Update: 17

Source: California Regional Water Quality Control Board San Diego Region (9)  
Telephone: 858-467-2980  
Last EDR Contact: 08/08/2011  
Next Scheduled EDR Contact: 11/21/2011  
Data Release Frequency: Annually

## **State and tribal registered storage tank lists**

### FEMA UST: Underground Storage Tank Listing

A listing of all FEMA owned underground storage tanks.

Date of Government Version: 05/15/2017  
Date Data Arrived at EDR: 05/30/2017  
Date Made Active in Reports: 10/13/2017  
Number of Days to Update: 136

Source: FEMA  
Telephone: 202-646-5797  
Last EDR Contact: 10/10/2018  
Next Scheduled EDR Contact: 01/21/2019  
Data Release Frequency: Varies

### UST: Active UST Facilities

Active UST facilities gathered from the local regulatory agencies

Date of Government Version: 09/10/2018  
Date Data Arrived at EDR: 09/12/2018  
Date Made Active in Reports: 10/03/2018  
Number of Days to Update: 21

Source: SWRCB  
Telephone: 916-341-5851  
Last EDR Contact: 09/12/2018  
Next Scheduled EDR Contact: 12/24/2018  
Data Release Frequency: Semi-Annually

# GOVERNMENT RECORDS SEARCHED / DATA CURRENCY TRACKING

## UST CLOSURE: Proposed Closure of Underground Storage Tank (UST) Cases

UST cases that are being considered for closure by either the State Water Resources Control Board or the Executive Director have been posted for a 60-day public comment period. UST Case Closures being proposed for consideration by the State Water Resources Control Board. These are primarily UST cases that meet closure criteria under the decisional framework in State Water Board Resolution No. 92-49 and other Board orders. UST Case Closures proposed for consideration by the Executive Director pursuant to State Water Board Resolution No. 2012-0061. These are cases that meet the criteria of the Low-Threat UST Case Closure Policy. UST Case Closure Review Denials and Approved Orders.

Date of Government Version: 09/10/2018	Source: State Water Resources Control Board
Date Data Arrived at EDR: 09/12/2018	Telephone: 916-327-7844
Date Made Active in Reports: 10/03/2018	Last EDR Contact: 09/12/2018
Number of Days to Update: 21	Next Scheduled EDR Contact: 12/24/2018
	Data Release Frequency: Varies

## MILITARY UST SITES: Military UST Sites (GEOTRACKER)

Military ust sites

Date of Government Version: 09/10/2018	Source: State Water Resources Control Board
Date Data Arrived at EDR: 09/12/2018	Telephone: 866-480-1028
Date Made Active in Reports: 10/09/2018	Last EDR Contact: 12/12/2018
Number of Days to Update: 27	Next Scheduled EDR Contact: 12/24/2018
	Data Release Frequency: Varies

## AST: Aboveground Petroleum Storage Tank Facilities

A listing of aboveground storage tank petroleum storage tank locations.

Date of Government Version: 07/06/2016	Source: California Environmental Protection Agency
Date Data Arrived at EDR: 07/12/2016	Telephone: 916-327-5092
Date Made Active in Reports: 09/19/2016	Last EDR Contact: 09/17/2018
Number of Days to Update: 69	Next Scheduled EDR Contact: 12/31/2018
	Data Release Frequency: Quarterly

## INDIAN UST R4: Underground Storage Tanks on Indian Land

The Indian Underground Storage Tank (UST) database provides information about underground storage tanks on Indian land in EPA Region 4 (Alabama, Florida, Georgia, Kentucky, Mississippi, North Carolina, South Carolina, Tennessee and Tribal Nations)

Date of Government Version: 05/08/2018	Source: EPA Region 4
Date Data Arrived at EDR: 05/18/2018	Telephone: 404-562-9424
Date Made Active in Reports: 07/20/2018	Last EDR Contact: 10/26/2018
Number of Days to Update: 63	Next Scheduled EDR Contact: 02/04/2019
	Data Release Frequency: Varies

## INDIAN UST R10: Underground Storage Tanks on Indian Land

The Indian Underground Storage Tank (UST) database provides information about underground storage tanks on Indian land in EPA Region 10 (Alaska, Idaho, Oregon, Washington, and Tribal Nations).

Date of Government Version: 04/12/2018	Source: EPA Region 10
Date Data Arrived at EDR: 05/18/2018	Telephone: 206-553-2857
Date Made Active in Reports: 07/20/2018	Last EDR Contact: 10/26/2018
Number of Days to Update: 63	Next Scheduled EDR Contact: 02/04/2019
	Data Release Frequency: Varies

## INDIAN UST R9: Underground Storage Tanks on Indian Land

The Indian Underground Storage Tank (UST) database provides information about underground storage tanks on Indian land in EPA Region 9 (Arizona, California, Hawaii, Nevada, the Pacific Islands, and Tribal Nations).

Date of Government Version: 04/10/2018	Source: EPA Region 9
Date Data Arrived at EDR: 05/18/2018	Telephone: 415-972-3368
Date Made Active in Reports: 07/20/2018	Last EDR Contact: 10/26/2018
Number of Days to Update: 63	Next Scheduled EDR Contact: 02/04/2019
	Data Release Frequency: Varies

# GOVERNMENT RECORDS SEARCHED / DATA CURRENCY TRACKING

## INDIAN UST R5: Underground Storage Tanks on Indian Land

The Indian Underground Storage Tank (UST) database provides information about underground storage tanks on Indian land in EPA Region 5 (Michigan, Minnesota and Wisconsin and Tribal Nations).

Date of Government Version: 04/12/2018	Source: EPA Region 5
Date Data Arrived at EDR: 05/18/2018	Telephone: 312-886-6136
Date Made Active in Reports: 07/20/2018	Last EDR Contact: 10/26/2018
Number of Days to Update: 63	Next Scheduled EDR Contact: 02/04/2019
	Data Release Frequency: Varies

## INDIAN UST R1: Underground Storage Tanks on Indian Land

The Indian Underground Storage Tank (UST) database provides information about underground storage tanks on Indian land in EPA Region 1 (Connecticut, Maine, Massachusetts, New Hampshire, Rhode Island, Vermont and ten Tribal Nations).

Date of Government Version: 04/13/2018	Source: EPA, Region 1
Date Data Arrived at EDR: 05/18/2018	Telephone: 617-918-1313
Date Made Active in Reports: 07/20/2018	Last EDR Contact: 10/26/2018
Number of Days to Update: 63	Next Scheduled EDR Contact: 02/04/2019
	Data Release Frequency: Varies

## INDIAN UST R7: Underground Storage Tanks on Indian Land

The Indian Underground Storage Tank (UST) database provides information about underground storage tanks on Indian land in EPA Region 7 (Iowa, Kansas, Missouri, Nebraska, and 9 Tribal Nations).

Date of Government Version: 04/24/2018	Source: EPA Region 7
Date Data Arrived at EDR: 05/18/2018	Telephone: 913-551-7003
Date Made Active in Reports: 07/20/2018	Last EDR Contact: 10/26/2018
Number of Days to Update: 63	Next Scheduled EDR Contact: 02/04/2019
	Data Release Frequency: Varies

## INDIAN UST R6: Underground Storage Tanks on Indian Land

The Indian Underground Storage Tank (UST) database provides information about underground storage tanks on Indian land in EPA Region 6 (Louisiana, Arkansas, Oklahoma, New Mexico, Texas and 65 Tribes).

Date of Government Version: 04/01/2018	Source: EPA Region 6
Date Data Arrived at EDR: 05/18/2018	Telephone: 214-665-7591
Date Made Active in Reports: 07/20/2018	Last EDR Contact: 10/26/2018
Number of Days to Update: 63	Next Scheduled EDR Contact: 02/04/2019
	Data Release Frequency: Varies

## INDIAN UST R8: Underground Storage Tanks on Indian Land

The Indian Underground Storage Tank (UST) database provides information about underground storage tanks on Indian land in EPA Region 8 (Colorado, Montana, North Dakota, South Dakota, Utah, Wyoming and 27 Tribal Nations).

Date of Government Version: 04/25/2018	Source: EPA Region 8
Date Data Arrived at EDR: 05/18/2018	Telephone: 303-312-6137
Date Made Active in Reports: 07/20/2018	Last EDR Contact: 10/26/2018
Number of Days to Update: 63	Next Scheduled EDR Contact: 02/04/2019
	Data Release Frequency: Varies

## ***State and tribal voluntary cleanup sites***

### INDIAN VCP R7: Voluntary Cleanup Priority Listing

A listing of voluntary cleanup priority sites located on Indian Land located in Region 7.

Date of Government Version: 03/20/2008	Source: EPA, Region 7
Date Data Arrived at EDR: 04/22/2008	Telephone: 913-551-7365
Date Made Active in Reports: 05/19/2008	Last EDR Contact: 04/20/2009
Number of Days to Update: 27	Next Scheduled EDR Contact: 07/20/2009
	Data Release Frequency: Varies

# GOVERNMENT RECORDS SEARCHED / DATA CURRENCY TRACKING

## VCP: Voluntary Cleanup Program Properties

Contains low threat level properties with either confirmed or unconfirmed releases and the project proponents have request that DTSC oversee investigation and/or cleanup activities and have agreed to provide coverage for DTSC's costs.

Date of Government Version: 07/30/2018  
Date Data Arrived at EDR: 07/31/2018  
Date Made Active in Reports: 09/07/2018  
Number of Days to Update: 38

Source: Department of Toxic Substances Control  
Telephone: 916-323-3400  
Last EDR Contact: 10/30/2018  
Next Scheduled EDR Contact: 02/11/2019  
Data Release Frequency: Quarterly

## INDIAN VCP R1: Voluntary Cleanup Priority Listing

A listing of voluntary cleanup priority sites located on Indian Land located in Region 1.

Date of Government Version: 07/27/2015  
Date Data Arrived at EDR: 09/29/2015  
Date Made Active in Reports: 02/18/2016  
Number of Days to Update: 142

Source: EPA, Region 1  
Telephone: 617-918-1102  
Last EDR Contact: 09/24/2018  
Next Scheduled EDR Contact: 01/07/2019  
Data Release Frequency: Varies

## **State and tribal Brownfields sites**

### BROWNFIELDS: Considered Brownfields Sites Listing

A listing of sites the SWRCB considers to be Brownfields since these are sites have come to them through the MOA Process.

Date of Government Version: 09/24/2018  
Date Data Arrived at EDR: 09/25/2018  
Date Made Active in Reports: 10/15/2018  
Number of Days to Update: 20

Source: State Water Resources Control Board  
Telephone: 916-323-7905  
Last EDR Contact: 09/25/2018  
Next Scheduled EDR Contact: 01/07/2019  
Data Release Frequency: Quarterly

## **ADDITIONAL ENVIRONMENTAL RECORDS**

### **Local Brownfield lists**

#### US BROWNFIELDS: A Listing of Brownfields Sites

Brownfields are real property, the expansion, redevelopment, or reuse of which may be complicated by the presence or potential presence of a hazardous substance, pollutant, or contaminant. Cleaning up and reinvesting in these properties takes development pressures off of undeveloped, open land, and both improves and protects the environment. Assessment, Cleanup and Redevelopment Exchange System (ACRES) stores information reported by EPA Brownfields grant recipients on brownfields properties assessed or cleaned up with grant funding as well as information on Targeted Brownfields Assessments performed by EPA Regions. A listing of ACRES Brownfield sites is obtained from Cleanups in My Community. Cleanups in My Community provides information on Brownfields properties for which information is reported back to EPA, as well as areas served by Brownfields grant programs.

Date of Government Version: 09/18/2018  
Date Data Arrived at EDR: 09/18/2018  
Date Made Active in Reports: 11/09/2018  
Number of Days to Update: 52

Source: Environmental Protection Agency  
Telephone: 202-566-2777  
Last EDR Contact: 09/18/2018  
Next Scheduled EDR Contact: 12/31/2018  
Data Release Frequency: Semi-Annually

### **Local Lists of Landfill / Solid Waste Disposal Sites**

#### WMUDS/SWAT: Waste Management Unit Database

Waste Management Unit Database System. WMUDS is used by the State Water Resources Control Board staff and the Regional Water Quality Control Boards for program tracking and inventory of waste management units. WMUDS is composed of the following databases: Facility Information, Scheduled Inspections Information, Waste Management Unit Information, SWAT Program Information, SWAT Report Summary Information, SWAT Report Summary Data, Chapter 15 (formerly Subchapter 15) Information, Chapter 15 Monitoring Parameters, TPCA Program Information, RCRA Program Information, Closure Information, and Interested Parties Information.

# GOVERNMENT RECORDS SEARCHED / DATA CURRENCY TRACKING

Date of Government Version: 04/01/2000  
Date Data Arrived at EDR: 04/10/2000  
Date Made Active in Reports: 05/10/2000  
Number of Days to Update: 30

Source: State Water Resources Control Board  
Telephone: 916-227-4448  
Last EDR Contact: 10/25/2018  
Next Scheduled EDR Contact: 02/11/2019  
Data Release Frequency: No Update Planned

## SWRCY: Recycler Database

A listing of recycling facilities in California.

Date of Government Version: 09/10/2018  
Date Data Arrived at EDR: 09/12/2018  
Date Made Active in Reports: 10/15/2018  
Number of Days to Update: 33

Source: Department of Conservation  
Telephone: 916-323-3836  
Last EDR Contact: 09/12/2018  
Next Scheduled EDR Contact: 12/24/2018  
Data Release Frequency: Quarterly

## HAULERS: Registered Waste Tire Haulers Listing

A listing of registered waste tire haulers.

Date of Government Version: 09/26/2018  
Date Data Arrived at EDR: 09/28/2018  
Date Made Active in Reports: 11/01/2018  
Number of Days to Update: 34

Source: Integrated Waste Management Board  
Telephone: 916-341-6422  
Last EDR Contact: 08/07/2018  
Next Scheduled EDR Contact: 02/25/2019  
Data Release Frequency: Varies

## INDIAN ODI: Report on the Status of Open Dumps on Indian Lands

Location of open dumps on Indian land.

Date of Government Version: 12/31/1998  
Date Data Arrived at EDR: 12/03/2007  
Date Made Active in Reports: 01/24/2008  
Number of Days to Update: 52

Source: Environmental Protection Agency  
Telephone: 703-308-8245  
Last EDR Contact: 10/25/2018  
Next Scheduled EDR Contact: 02/11/2019  
Data Release Frequency: Varies

## DEBRIS REGION 9: Torres Martinez Reservation Illegal Dump Site Locations

A listing of illegal dump sites location on the Torres Martinez Indian Reservation located in eastern Riverside County and northern Imperial County, California.

Date of Government Version: 01/12/2009  
Date Data Arrived at EDR: 05/07/2009  
Date Made Active in Reports: 09/21/2009  
Number of Days to Update: 137

Source: EPA, Region 9  
Telephone: 415-947-4219  
Last EDR Contact: 10/22/2018  
Next Scheduled EDR Contact: 02/04/2019  
Data Release Frequency: No Update Planned

## ODI: Open Dump Inventory

An open dump is defined as a disposal facility that does not comply with one or more of the Part 257 or Part 258 Subtitle D Criteria.

Date of Government Version: 06/30/1985  
Date Data Arrived at EDR: 08/09/2004  
Date Made Active in Reports: 09/17/2004  
Number of Days to Update: 39

Source: Environmental Protection Agency  
Telephone: 800-424-9346  
Last EDR Contact: 06/09/2004  
Next Scheduled EDR Contact: N/A  
Data Release Frequency: No Update Planned

## IHS OPEN DUMPS: Open Dumps on Indian Land

A listing of all open dumps located on Indian Land in the United States.

Date of Government Version: 04/01/2014  
Date Data Arrived at EDR: 08/06/2014  
Date Made Active in Reports: 01/29/2015  
Number of Days to Update: 176

Source: Department of Health & Human Services, Indian Health Service  
Telephone: 301-443-1452  
Last EDR Contact: 11/02/2018  
Next Scheduled EDR Contact: 02/11/2019  
Data Release Frequency: Varies

# GOVERNMENT RECORDS SEARCHED / DATA CURRENCY TRACKING

## **Local Lists of Hazardous waste / Contaminated Sites**

### **US HIST CDL: National Clandestine Laboratory Register**

A listing of clandestine drug lab locations that have been removed from the DEAs National Clandestine Laboratory Register.

Date of Government Version: 09/21/2018	Source: Drug Enforcement Administration
Date Data Arrived at EDR: 09/21/2018	Telephone: 202-307-1000
Date Made Active in Reports: 11/09/2018	Last EDR Contact: 08/28/2018
Number of Days to Update: 49	Next Scheduled EDR Contact: 12/10/2018
	Data Release Frequency: No Update Planned

### **HIST CAL-SITES: Calsites Database**

The Calsites database contains potential or confirmed hazardous substance release properties. In 1996, California EPA reevaluated and significantly reduced the number of sites in the Calsites database. No longer updated by the state agency. It has been replaced by ENVIROSTOR.

Date of Government Version: 08/08/2005	Source: Department of Toxic Substance Control
Date Data Arrived at EDR: 08/03/2006	Telephone: 916-323-3400
Date Made Active in Reports: 08/24/2006	Last EDR Contact: 02/23/2009
Number of Days to Update: 21	Next Scheduled EDR Contact: 05/25/2009
	Data Release Frequency: No Update Planned

### **SCH: School Property Evaluation Program**

This category contains proposed and existing school sites that are being evaluated by DTSC for possible hazardous materials contamination. In some cases, these properties may be listed in the CalSites category depending on the level of threat to public health and safety or the environment they pose.

Date of Government Version: 07/30/2018	Source: Department of Toxic Substances Control
Date Data Arrived at EDR: 07/31/2018	Telephone: 916-323-3400
Date Made Active in Reports: 09/07/2018	Last EDR Contact: 10/30/2018
Number of Days to Update: 38	Next Scheduled EDR Contact: 02/11/2019
	Data Release Frequency: Quarterly

### **CDL: Clandestine Drug Labs**

A listing of drug lab locations. Listing of a location in this database does not indicate that any illegal drug lab materials were or were not present there, and does not constitute a determination that the location either requires or does not require additional cleanup work.

Date of Government Version: 12/31/2017	Source: Department of Toxic Substances Control
Date Data Arrived at EDR: 06/12/2018	Telephone: 916-255-6504
Date Made Active in Reports: 08/06/2018	Last EDR Contact: 11/01/2018
Number of Days to Update: 55	Next Scheduled EDR Contact: 01/21/2019
	Data Release Frequency: Varies

### **TOXIC PITS: Toxic Pits Cleanup Act Sites**

Toxic PITS Cleanup Act Sites. TOXIC PITS identifies sites suspected of containing hazardous substances where cleanup has not yet been completed.

Date of Government Version: 07/01/1995	Source: State Water Resources Control Board
Date Data Arrived at EDR: 08/30/1995	Telephone: 916-227-4364
Date Made Active in Reports: 09/26/1995	Last EDR Contact: 01/26/2009
Number of Days to Update: 27	Next Scheduled EDR Contact: 04/27/2009
	Data Release Frequency: No Update Planned

### **US CDL: Clandestine Drug Labs**

A listing of clandestine drug lab locations. The U.S. Department of Justice ("the Department") provides this web site as a public service. It contains addresses of some locations where law enforcement agencies reported they found chemicals or other items that indicated the presence of either clandestine drug laboratories or dumpsites. In most cases, the source of the entries is not the Department, and the Department has not verified the entry and does not guarantee its accuracy. Members of the public must verify the accuracy of all entries by, for example, contacting local law enforcement and local health departments.



# GOVERNMENT RECORDS SEARCHED / DATA CURRENCY TRACKING

Date of Government Version: 09/21/2018  
Date Data Arrived at EDR: 09/21/2018  
Date Made Active in Reports: 11/09/2018  
Number of Days to Update: 49

Source: Drug Enforcement Administration  
Telephone: 202-307-1000  
Last EDR Contact: 08/28/2018  
Next Scheduled EDR Contact: 12/10/2018  
Data Release Frequency: Quarterly

## CERS HAZ WASTE: CERS HAZ WASTE

List of sites in the California Environmental Protection Agency (CalEPA) Regulated Site Portal which fall under the Hazardous Chemical Management, Hazardous Waste Onsite Treatment, Household Hazardous Waste Collection, Hazardous Waste Generator, and RCRA LQ HW Generator programs.

Date of Government Version: 07/23/2018  
Date Data Arrived at EDR: 07/25/2018  
Date Made Active in Reports: 09/05/2018  
Number of Days to Update: 42

Source: CalEPA  
Telephone: 916-323-2514  
Last EDR Contact: 10/23/2018  
Next Scheduled EDR Contact: 02/04/2019  
Data Release Frequency: Quarterly

## Local Lists of Registered Storage Tanks

### SWEEPS UST: SWEEPS UST Listing

Statewide Environmental Evaluation and Planning System. This underground storage tank listing was updated and maintained by a company contacted by the SWRCB in the early 1990's. The listing is no longer updated or maintained. The local agency is the contact for more information on a site on the SWEEPS list.

Date of Government Version: 06/01/1994  
Date Data Arrived at EDR: 07/07/2005  
Date Made Active in Reports: 08/11/2005  
Number of Days to Update: 35

Source: State Water Resources Control Board  
Telephone: N/A  
Last EDR Contact: 06/03/2005  
Next Scheduled EDR Contact: N/A  
Data Release Frequency: No Update Planned

### UST MENDOCINO: Mendocino County UST Database

A listing of underground storage tank locations in Mendocino County.

Date of Government Version: 03/28/2018  
Date Data Arrived at EDR: 05/25/2018  
Date Made Active in Reports: 07/10/2018  
Number of Days to Update: 46

Source: Department of Public Health  
Telephone: 707-463-4466  
Last EDR Contact: 10/09/2018  
Next Scheduled EDR Contact: 12/10/2018  
Data Release Frequency: Annually

### HIST UST: Hazardous Substance Storage Container Database

The Hazardous Substance Storage Container Database is a historical listing of UST sites. Refer to local/county source for current data.

Date of Government Version: 10/15/1990  
Date Data Arrived at EDR: 01/25/1991  
Date Made Active in Reports: 02/12/1991  
Number of Days to Update: 18

Source: State Water Resources Control Board  
Telephone: 916-341-5851  
Last EDR Contact: 07/26/2001  
Next Scheduled EDR Contact: N/A  
Data Release Frequency: No Update Planned

### SAN FRANCISCO AST: Aboveground Storage Tank Site Listing

Aboveground storage tank sites

Date of Government Version: 09/11/2018  
Date Data Arrived at EDR: 09/12/2018  
Date Made Active in Reports: 10/11/2018  
Number of Days to Update: 29

Source: San Francisco County Department of Public Health  
Telephone: 415-252-3896  
Last EDR Contact: 11/01/2018  
Next Scheduled EDR Contact: 02/18/2019  
Data Release Frequency: Varies

### CA FID UST: Facility Inventory Database

The Facility Inventory Database (FID) contains a historical listing of active and inactive underground storage tank locations from the State Water Resource Control Board. Refer to local/county source for current data.

# GOVERNMENT RECORDS SEARCHED / DATA CURRENCY TRACKING

Date of Government Version: 10/31/1994  
Date Data Arrived at EDR: 09/05/1995  
Date Made Active in Reports: 09/29/1995  
Number of Days to Update: 24

Source: California Environmental Protection Agency  
Telephone: 916-341-5851  
Last EDR Contact: 12/28/1998  
Next Scheduled EDR Contact: N/A  
Data Release Frequency: No Update Planned

## CERS TANKS: California Environmental Reporting System (CERS) Tanks

List of sites in the California Environmental Protection Agency (CalEPA) Regulated Site Portal which fall under the Aboveground Petroleum Storage and Underground Storage Tank regulatory programs.

Date of Government Version: 07/23/2018  
Date Data Arrived at EDR: 07/25/2018  
Date Made Active in Reports: 09/05/2018  
Number of Days to Update: 42

Source: California Environmental Protection Agency  
Telephone: 916-323-2514  
Last EDR Contact: 10/23/2018  
Next Scheduled EDR Contact: 02/04/2019  
Data Release Frequency: Quarterly

## Local Land Records

### LIENS: Environmental Liens Listing

A listing of property locations with environmental liens for California where DTSC is a lien holder.

Date of Government Version: 08/29/2018  
Date Data Arrived at EDR: 08/30/2018  
Date Made Active in Reports: 10/01/2018  
Number of Days to Update: 32

Source: Department of Toxic Substances Control  
Telephone: 916-323-3400  
Last EDR Contact: 08/29/2018  
Next Scheduled EDR Contact: 12/17/2018  
Data Release Frequency: Varies

### LIENS 2: CERCLA Lien Information

A Federal CERCLA ('Superfund') lien can exist by operation of law at any site or property at which EPA has spent Superfund monies. These monies are spent to investigate and address releases and threatened releases of contamination. CERCLIS provides information as to the identity of these sites and properties.

Date of Government Version: 07/17/2018  
Date Data Arrived at EDR: 08/09/2018  
Date Made Active in Reports: 10/05/2018  
Number of Days to Update: 57

Source: Environmental Protection Agency  
Telephone: 202-564-6023  
Last EDR Contact: 10/04/2018  
Next Scheduled EDR Contact: 02/04/2019  
Data Release Frequency: Semi-Annually

### DEED: Deed Restriction Listing

Site Mitigation and Brownfields Reuse Program Facility Sites with Deed Restrictions & Hazardous Waste Management Program Facility Sites with Deed / Land Use Restriction. The DTSC Site Mitigation and Brownfields Reuse Program (SMBRP) list includes sites cleaned up under the program's oversight and generally does not include current or former hazardous waste facilities that required a hazardous waste facility permit. The list represents deed restrictions that are active. Some sites have multiple deed restrictions. The DTSC Hazardous Waste Management Program (HWMP) has developed a list of current or former hazardous waste facilities that have a recorded land use restriction at the local county recorder's office. The land use restrictions on this list were required by the DTSC HWMP as a result of the presence of hazardous substances that remain on site after the facility (or part of the facility) has been closed or cleaned up. The types of land use restriction include deed notice, deed restriction, or a land use restriction that binds current and future owners.

Date of Government Version: 09/04/2018  
Date Data Arrived at EDR: 09/05/2018  
Date Made Active in Reports: 10/02/2018  
Number of Days to Update: 27

Source: DTSC and SWRCB  
Telephone: 916-323-3400  
Last EDR Contact: 09/05/2018  
Next Scheduled EDR Contact: 12/17/2018  
Data Release Frequency: Semi-Annually

## Records of Emergency Release Reports

# GOVERNMENT RECORDS SEARCHED / DATA CURRENCY TRACKING

## HMIRS: Hazardous Materials Information Reporting System

Hazardous Materials Incident Report System. HMIRS contains hazardous material spill incidents reported to DOT.

Date of Government Version: 03/26/2018	Source: U.S. Department of Transportation
Date Data Arrived at EDR: 03/27/2018	Telephone: 202-366-4555
Date Made Active in Reports: 06/08/2018	Last EDR Contact: 09/25/2018
Number of Days to Update: 73	Next Scheduled EDR Contact: 01/07/2019
	Data Release Frequency: Quarterly

## CHMIRS: California Hazardous Material Incident Report System

California Hazardous Material Incident Reporting System. CHMIRS contains information on reported hazardous material incidents (accidental releases or spills).

Date of Government Version: 04/06/2018	Source: Office of Emergency Services
Date Data Arrived at EDR: 04/24/2018	Telephone: 916-845-8400
Date Made Active in Reports: 06/14/2018	Last EDR Contact: 07/27/2018
Number of Days to Update: 51	Next Scheduled EDR Contact: 11/05/2018
	Data Release Frequency: Semi-Annually

## LDS: Land Disposal Sites Listing (GEOTRACKER)

Land Disposal sites (Landfills) included in GeoTracker. GeoTracker is the Water Boards data management system for sites that impact, or have the potential to impact, water quality in California, with emphasis on groundwater.

Date of Government Version: 09/10/2018	Source: State Water Quality Control Board
Date Data Arrived at EDR: 09/12/2018	Telephone: 866-480-1028
Date Made Active in Reports: 10/08/2018	Last EDR Contact: 12/12/2018
Number of Days to Update: 26	Next Scheduled EDR Contact: 12/24/2018
	Data Release Frequency: Quarterly

## MCS: Military Cleanup Sites Listing (GEOTRACKER)

Military sites (consisting of: Military UST sites; Military Privatized sites; and Military Cleanup sites [formerly known as DoD non UST]) included in GeoTracker. GeoTracker is the Water Boards data management system for sites that impact, or have the potential to impact, water quality in California, with emphasis on groundwater.

Date of Government Version: 09/10/2018	Source: State Water Resources Control Board
Date Data Arrived at EDR: 09/12/2018	Telephone: 866-480-1028
Date Made Active in Reports: 10/09/2018	Last EDR Contact: 12/12/2018
Number of Days to Update: 27	Next Scheduled EDR Contact: 12/24/2018
	Data Release Frequency: Quarterly

## SPILLS 90: SPILLS90 data from FirstSearch

Spills 90 includes those spill and release records available exclusively from FirstSearch databases. Typically, they may include chemical, oil and/or hazardous substance spills recorded after 1990. Duplicate records that are already included in EDR incident and release records are not included in Spills 90.

Date of Government Version: 06/06/2012	Source: FirstSearch
Date Data Arrived at EDR: 01/03/2013	Telephone: N/A
Date Made Active in Reports: 02/22/2013	Last EDR Contact: 01/03/2013
Number of Days to Update: 50	Next Scheduled EDR Contact: N/A
	Data Release Frequency: No Update Planned

## **Other Ascertainable Records**

### RCRA NonGen / NLR: RCRA - Non Generators / No Longer Regulated

RCRAInfo is EPA's comprehensive information system, providing access to data supporting the Resource Conservation and Recovery Act (RCRA) of 1976 and the Hazardous and Solid Waste Amendments (HSWA) of 1984. The database includes selective information on sites which generate, transport, store, treat and/or dispose of hazardous waste as defined by the Resource Conservation and Recovery Act (RCRA). Non-Generators do not presently generate hazardous waste.

# GOVERNMENT RECORDS SEARCHED / DATA CURRENCY TRACKING

Date of Government Version: 03/01/2018  
Date Data Arrived at EDR: 03/28/2018  
Date Made Active in Reports: 06/22/2018  
Number of Days to Update: 86

Source: Environmental Protection Agency  
Telephone: (415) 495-8895  
Last EDR Contact: 09/19/2018  
Next Scheduled EDR Contact: 01/07/2019  
Data Release Frequency: Quarterly

## FUDS: Formerly Used Defense Sites

The listing includes locations of Formerly Used Defense Sites properties where the US Army Corps of Engineers is actively working or will take necessary cleanup actions.

Date of Government Version: 01/31/2015  
Date Data Arrived at EDR: 07/08/2015  
Date Made Active in Reports: 10/13/2015  
Number of Days to Update: 97

Source: U.S. Army Corps of Engineers  
Telephone: 202-528-4285  
Last EDR Contact: 08/24/2018  
Next Scheduled EDR Contact: 12/03/2018  
Data Release Frequency: Varies

## DOD: Department of Defense Sites

This data set consists of federally owned or administered lands, administered by the Department of Defense, that have any area equal to or greater than 640 acres of the United States, Puerto Rico, and the U.S. Virgin Islands.

Date of Government Version: 12/31/2005  
Date Data Arrived at EDR: 11/10/2006  
Date Made Active in Reports: 01/11/2007  
Number of Days to Update: 62

Source: USGS  
Telephone: 888-275-8747  
Last EDR Contact: 10/12/2018  
Next Scheduled EDR Contact: 01/21/2019  
Data Release Frequency: Semi-Annually

## FEDLAND: Federal and Indian Lands

Federally and Indian administrated lands of the United States. Lands included are administrated by: Army Corps of Engineers, Bureau of Reclamation, National Wild and Scenic River, National Wildlife Refuge, Public Domain Land, Wilderness, Wilderness Study Area, Wildlife Management Area, Bureau of Indian Affairs, Bureau of Land Management, Department of Justice, Forest Service, Fish and Wildlife Service, National Park Service.

Date of Government Version: 12/31/2005  
Date Data Arrived at EDR: 02/06/2006  
Date Made Active in Reports: 01/11/2007  
Number of Days to Update: 339

Source: U.S. Geological Survey  
Telephone: 888-275-8747  
Last EDR Contact: 10/12/2018  
Next Scheduled EDR Contact: 01/21/2019  
Data Release Frequency: N/A

## SCRD DRYCLEANERS: State Coalition for Remediation of Drycleaners Listing

The State Coalition for Remediation of Drycleaners was established in 1998, with support from the U.S. EPA Office of Superfund Remediation and Technology Innovation. It is comprised of representatives of states with established drycleaner remediation programs. Currently the member states are Alabama, Connecticut, Florida, Illinois, Kansas, Minnesota, Missouri, North Carolina, Oregon, South Carolina, Tennessee, Texas, and Wisconsin.

Date of Government Version: 01/01/2017  
Date Data Arrived at EDR: 02/03/2017  
Date Made Active in Reports: 04/07/2017  
Number of Days to Update: 63

Source: Environmental Protection Agency  
Telephone: 615-532-8599  
Last EDR Contact: 08/17/2018  
Next Scheduled EDR Contact: 11/26/2018  
Data Release Frequency: Varies

## US FIN ASSUR: Financial Assurance Information

All owners and operators of facilities that treat, store, or dispose of hazardous waste are required to provide proof that they will have sufficient funds to pay for the clean up, closure, and post-closure care of their facilities.

Date of Government Version: 08/31/2018  
Date Data Arrived at EDR: 09/25/2018  
Date Made Active in Reports: 11/09/2018  
Number of Days to Update: 45

Source: Environmental Protection Agency  
Telephone: 202-566-1917  
Last EDR Contact: 09/25/2018  
Next Scheduled EDR Contact: 01/07/2019  
Data Release Frequency: Quarterly

# GOVERNMENT RECORDS SEARCHED / DATA CURRENCY TRACKING

## EPA WATCH LIST: EPA WATCH LIST

EPA maintains a "Watch List" to facilitate dialogue between EPA, state and local environmental agencies on enforcement matters relating to facilities with alleged violations identified as either significant or high priority. Being on the Watch List does not mean that the facility has actually violated the law only that an investigation by EPA or a state or local environmental agency has led those organizations to allege that an unproven violation has in fact occurred. Being on the Watch List does not represent a higher level of concern regarding the alleged violations that were detected, but instead indicates cases requiring additional dialogue between EPA, state and local agencies - primarily because of the length of time the alleged violation has gone unaddressed or unresolved.

Date of Government Version: 08/30/2013	Source: Environmental Protection Agency
Date Data Arrived at EDR: 03/21/2014	Telephone: 617-520-3000
Date Made Active in Reports: 06/17/2014	Last EDR Contact: 11/05/2018
Number of Days to Update: 88	Next Scheduled EDR Contact: 02/18/2019
	Data Release Frequency: Quarterly

## 2020 COR ACTION: 2020 Corrective Action Program List

The EPA has set ambitious goals for the RCRA Corrective Action program by creating the 2020 Corrective Action Universe. This RCRA cleanup baseline includes facilities expected to need corrective action. The 2020 universe contains a wide variety of sites. Some properties are heavily contaminated while others were contaminated but have since been cleaned up. Still others have not been fully investigated yet, and may require little or no remediation. Inclusion in the 2020 Universe does not necessarily imply failure on the part of a facility to meet its RCRA obligations.

Date of Government Version: 09/30/2017	Source: Environmental Protection Agency
Date Data Arrived at EDR: 05/08/2018	Telephone: 703-308-4044
Date Made Active in Reports: 07/20/2018	Last EDR Contact: 11/09/2018
Number of Days to Update: 73	Next Scheduled EDR Contact: 02/18/2019
	Data Release Frequency: Varies

## TSCA: Toxic Substances Control Act

Toxic Substances Control Act. TSCA identifies manufacturers and importers of chemical substances included on the TSCA Chemical Substance Inventory list. It includes data on the production volume of these substances by plant site.

Date of Government Version: 12/31/2016	Source: EPA
Date Data Arrived at EDR: 06/21/2017	Telephone: 202-260-5521
Date Made Active in Reports: 01/05/2018	Last EDR Contact: 09/21/2018
Number of Days to Update: 198	Next Scheduled EDR Contact: 12/31/2018
	Data Release Frequency: Every 4 Years

## TRIS: Toxic Chemical Release Inventory System

Toxic Release Inventory System. TRIS identifies facilities which release toxic chemicals to the air, water and land in reportable quantities under SARA Title III Section 313.

Date of Government Version: 12/31/2016	Source: EPA
Date Data Arrived at EDR: 01/10/2018	Telephone: 202-566-0250
Date Made Active in Reports: 01/12/2018	Last EDR Contact: 08/24/2018
Number of Days to Update: 2	Next Scheduled EDR Contact: 12/03/2018
	Data Release Frequency: Annually

## SSTS: Section 7 Tracking Systems

Section 7 of the Federal Insecticide, Fungicide and Rodenticide Act, as amended (92 Stat. 829) requires all registered pesticide-producing establishments to submit a report to the Environmental Protection Agency by March 1st each year. Each establishment must report the types and amounts of pesticides, active ingredients and devices being produced, and those having been produced and sold or distributed in the past year.

Date of Government Version: 12/31/2009	Source: EPA
Date Data Arrived at EDR: 12/10/2010	Telephone: 202-564-4203
Date Made Active in Reports: 02/25/2011	Last EDR Contact: 10/24/2018
Number of Days to Update: 77	Next Scheduled EDR Contact: 02/04/2019
	Data Release Frequency: Annually

# GOVERNMENT RECORDS SEARCHED / DATA CURRENCY TRACKING

## ROD: Records Of Decision

Record of Decision. ROD documents mandate a permanent remedy at an NPL (Superfund) site containing technical and health information to aid in the cleanup.

Date of Government Version: 07/17/2018	Source: EPA
Date Data Arrived at EDR: 08/09/2018	Telephone: 703-416-0223
Date Made Active in Reports: 10/05/2018	Last EDR Contact: 10/04/2018
Number of Days to Update: 57	Next Scheduled EDR Contact: 12/17/2018
	Data Release Frequency: Annually

## RMP: Risk Management Plans

When Congress passed the Clean Air Act Amendments of 1990, it required EPA to publish regulations and guidance for chemical accident prevention at facilities using extremely hazardous substances. The Risk Management Program Rule (RMP Rule) was written to implement Section 112(r) of these amendments. The rule, which built upon existing industry codes and standards, requires companies of all sizes that use certain flammable and toxic substances to develop a Risk Management Program, which includes a(n): Hazard assessment that details the potential effects of an accidental release, an accident history of the last five years, and an evaluation of worst-case and alternative accidental releases; Prevention program that includes safety precautions and maintenance, monitoring, and employee training measures; and Emergency response program that spells out emergency health care, employee training measures and procedures for informing the public and response agencies (e.g the fire department) should an accident occur.

Date of Government Version: 08/01/2018	Source: Environmental Protection Agency
Date Data Arrived at EDR: 08/22/2018	Telephone: 202-564-8600
Date Made Active in Reports: 10/05/2018	Last EDR Contact: 10/23/2018
Number of Days to Update: 44	Next Scheduled EDR Contact: 02/04/2019
	Data Release Frequency: Varies

## RAATS: RCRA Administrative Action Tracking System

RCRA Administration Action Tracking System. RAATS contains records based on enforcement actions issued under RCRA pertaining to major violators and includes administrative and civil actions brought by the EPA. For administration actions after September 30, 1995, data entry in the RAATS database was discontinued. EPA will retain a copy of the database for historical records. It was necessary to terminate RAATS because a decrease in agency resources made it impossible to continue to update the information contained in the database.

Date of Government Version: 04/17/1995	Source: EPA
Date Data Arrived at EDR: 07/03/1995	Telephone: 202-564-4104
Date Made Active in Reports: 08/07/1995	Last EDR Contact: 06/02/2008
Number of Days to Update: 35	Next Scheduled EDR Contact: 09/01/2008
	Data Release Frequency: No Update Planned

## PRP: Potentially Responsible Parties

A listing of verified Potentially Responsible Parties

Date of Government Version: 08/13/2018	Source: EPA
Date Data Arrived at EDR: 10/04/2018	Telephone: 202-564-6023
Date Made Active in Reports: 11/09/2018	Last EDR Contact: 10/04/2018
Number of Days to Update: 36	Next Scheduled EDR Contact: 02/18/2019
	Data Release Frequency: Quarterly

## PADS: PCB Activity Database System

PCB Activity Database. PADS Identifies generators, transporters, commercial storers and/or brokers and disposers of PCB's who are required to notify the EPA of such activities.

Date of Government Version: 06/01/2017	Source: EPA
Date Data Arrived at EDR: 06/09/2017	Telephone: 202-566-0500
Date Made Active in Reports: 10/13/2017	Last EDR Contact: 10/11/2018
Number of Days to Update: 126	Next Scheduled EDR Contact: 01/21/2019
	Data Release Frequency: Annually

# GOVERNMENT RECORDS SEARCHED / DATA CURRENCY TRACKING

## ICIS: Integrated Compliance Information System

The Integrated Compliance Information System (ICIS) supports the information needs of the national enforcement and compliance program as well as the unique needs of the National Pollutant Discharge Elimination System (NPDES) program.

Date of Government Version: 11/18/2016	Source: Environmental Protection Agency
Date Data Arrived at EDR: 11/23/2016	Telephone: 202-564-2501
Date Made Active in Reports: 02/10/2017	Last EDR Contact: 10/09/2018
Number of Days to Update: 79	Next Scheduled EDR Contact: 01/21/2019
	Data Release Frequency: Quarterly

**FTTS: FIFRA/ TSCA Tracking System - FIFRA (Federal Insecticide, Fungicide, & Rodenticide Act)/TSCA (Toxic Substances Control Act)**  
FTTS tracks administrative cases and pesticide enforcement actions and compliance activities related to FIFRA, TSCA and EPCRA (Emergency Planning and Community Right-to-Know Act). To maintain currency, EDR contacts the Agency on a quarterly basis.

Date of Government Version: 04/09/2009	Source: EPA/Office of Prevention, Pesticides and Toxic Substances
Date Data Arrived at EDR: 04/16/2009	Telephone: 202-566-1667
Date Made Active in Reports: 05/11/2009	Last EDR Contact: 08/18/2017
Number of Days to Update: 25	Next Scheduled EDR Contact: 12/04/2017
	Data Release Frequency: Quarterly

**FTTS INSP: FIFRA/ TSCA Tracking System - FIFRA (Federal Insecticide, Fungicide, & Rodenticide Act)/TSCA (Toxic Substances Control Act)**  
A listing of FIFRA/TSCA Tracking System (FTTS) inspections and enforcements.

Date of Government Version: 04/09/2009	Source: EPA
Date Data Arrived at EDR: 04/16/2009	Telephone: 202-566-1667
Date Made Active in Reports: 05/11/2009	Last EDR Contact: 08/18/2017
Number of Days to Update: 25	Next Scheduled EDR Contact: 12/04/2017
	Data Release Frequency: Quarterly

## MLTS: Material Licensing Tracking System

MLTS is maintained by the Nuclear Regulatory Commission and contains a list of approximately 8,100 sites which possess or use radioactive materials and which are subject to NRC licensing requirements. To maintain currency, EDR contacts the Agency on a quarterly basis.

Date of Government Version: 08/30/2016	Source: Nuclear Regulatory Commission
Date Data Arrived at EDR: 09/08/2016	Telephone: 301-415-7169
Date Made Active in Reports: 10/21/2016	Last EDR Contact: 10/11/2018
Number of Days to Update: 43	Next Scheduled EDR Contact: 02/04/2019
	Data Release Frequency: Quarterly

## COAL ASH DOE: Steam-Electric Plant Operation Data

A listing of power plants that store ash in surface ponds.

Date of Government Version: 12/31/2005	Source: Department of Energy
Date Data Arrived at EDR: 08/07/2009	Telephone: 202-586-8719
Date Made Active in Reports: 10/22/2009	Last EDR Contact: 09/07/2018
Number of Days to Update: 76	Next Scheduled EDR Contact: 12/17/2018
	Data Release Frequency: Varies

## COAL ASH EPA: Coal Combustion Residues Surface Impoundments List

A listing of coal combustion residues surface impoundments with high hazard potential ratings.

Date of Government Version: 07/01/2014	Source: Environmental Protection Agency
Date Data Arrived at EDR: 09/10/2014	Telephone: N/A
Date Made Active in Reports: 10/20/2014	Last EDR Contact: 09/04/2018
Number of Days to Update: 40	Next Scheduled EDR Contact: 12/17/2018
	Data Release Frequency: Varies

# GOVERNMENT RECORDS SEARCHED / DATA CURRENCY TRACKING

## PCB TRANSFORMER: PCB Transformer Registration Database

The database of PCB transformer registrations that includes all PCB registration submittals.

Date of Government Version: 05/24/2017	Source: Environmental Protection Agency
Date Data Arrived at EDR: 11/30/2017	Telephone: 202-566-0517
Date Made Active in Reports: 12/15/2017	Last EDR Contact: 10/26/2018
Number of Days to Update: 15	Next Scheduled EDR Contact: 02/04/2019
	Data Release Frequency: Varies

## RADINFO: Radiation Information Database

The Radiation Information Database (RADINFO) contains information about facilities that are regulated by U.S. Environmental Protection Agency (EPA) regulations for radiation and radioactivity.

Date of Government Version: 10/02/2018	Source: Environmental Protection Agency
Date Data Arrived at EDR: 10/03/2018	Telephone: 202-343-9775
Date Made Active in Reports: 11/09/2018	Last EDR Contact: 10/03/2018
Number of Days to Update: 37	Next Scheduled EDR Contact: 01/14/2019
	Data Release Frequency: Quarterly

## HIST FTTS: FIFRA/TSCA Tracking System Administrative Case Listing

A complete administrative case listing from the FIFRA/TSCA Tracking System (FTTS) for all ten EPA regions. The information was obtained from the National Compliance Database (NCDB). NCDB supports the implementation of FIFRA (Federal Insecticide, Fungicide, and Rodenticide Act) and TSCA (Toxic Substances Control Act). Some EPA regions are now closing out records. Because of that, and the fact that some EPA regions are not providing EPA Headquarters with updated records, it was decided to create a HIST FTTS database. It included records that may not be included in the newer FTTS database updates. This database is no longer updated.

Date of Government Version: 10/19/2006	Source: Environmental Protection Agency
Date Data Arrived at EDR: 03/01/2007	Telephone: 202-564-2501
Date Made Active in Reports: 04/10/2007	Last EDR Contact: 12/17/2007
Number of Days to Update: 40	Next Scheduled EDR Contact: 03/17/2008
	Data Release Frequency: No Update Planned

## HIST FTTS INSP: FIFRA/TSCA Tracking System Inspection & Enforcement Case Listing

A complete inspection and enforcement case listing from the FIFRA/TSCA Tracking System (FTTS) for all ten EPA regions. The information was obtained from the National Compliance Database (NCDB). NCDB supports the implementation of FIFRA (Federal Insecticide, Fungicide, and Rodenticide Act) and TSCA (Toxic Substances Control Act). Some EPA regions are now closing out records. Because of that, and the fact that some EPA regions are not providing EPA Headquarters with updated records, it was decided to create a HIST FTTS database. It included records that may not be included in the newer FTTS database updates. This database is no longer updated.

Date of Government Version: 10/19/2006	Source: Environmental Protection Agency
Date Data Arrived at EDR: 03/01/2007	Telephone: 202-564-2501
Date Made Active in Reports: 04/10/2007	Last EDR Contact: 12/17/2008
Number of Days to Update: 40	Next Scheduled EDR Contact: 03/17/2008
	Data Release Frequency: No Update Planned

## DOT OPS: Incident and Accident Data

Department of Transportation, Office of Pipeline Safety Incident and Accident data.

Date of Government Version: 07/31/2012	Source: Department of Transportation, Office of Pipeline Safety
Date Data Arrived at EDR: 08/07/2012	Telephone: 202-366-4595
Date Made Active in Reports: 09/18/2012	Last EDR Contact: 10/30/2018
Number of Days to Update: 42	Next Scheduled EDR Contact: 02/11/2019
	Data Release Frequency: Varies

## CONSENT: Superfund (CERCLA) Consent Decrees

Major legal settlements that establish responsibility and standards for cleanup at NPL (Superfund) sites. Released periodically by United States District Courts after settlement by parties to litigation matters.



# GOVERNMENT RECORDS SEARCHED / DATA CURRENCY TRACKING

Date of Government Version: 06/30/2018  
Date Data Arrived at EDR: 07/17/2018  
Date Made Active in Reports: 10/05/2018  
Number of Days to Update: 80

Source: Department of Justice, Consent Decree Library  
Telephone: Varies  
Last EDR Contact: 10/01/2018  
Next Scheduled EDR Contact: 12/31/2018  
Data Release Frequency: Varies

## BRS: Biennial Reporting System

The Biennial Reporting System is a national system administered by the EPA that collects data on the generation and management of hazardous waste. BRS captures detailed data from two groups: Large Quantity Generators (LQG) and Treatment, Storage, and Disposal Facilities.

Date of Government Version: 12/31/2015  
Date Data Arrived at EDR: 02/22/2017  
Date Made Active in Reports: 09/28/2017  
Number of Days to Update: 218

Source: EPA/NTIS  
Telephone: 800-424-9346  
Last EDR Contact: 08/24/2018  
Next Scheduled EDR Contact: 12/03/2018  
Data Release Frequency: Biennially

## INDIAN RESERV: Indian Reservations

This map layer portrays Indian administered lands of the United States that have any area equal to or greater than 640 acres.

Date of Government Version: 12/31/2014  
Date Data Arrived at EDR: 07/14/2015  
Date Made Active in Reports: 01/10/2017  
Number of Days to Update: 546

Source: USGS  
Telephone: 202-208-3710  
Last EDR Contact: 10/09/2018  
Next Scheduled EDR Contact: 01/21/2019  
Data Release Frequency: Semi-Annually

## FUSRAP: Formerly Utilized Sites Remedial Action Program

DOE established the Formerly Utilized Sites Remedial Action Program (FUSRAP) in 1974 to remediate sites where radioactive contamination remained from Manhattan Project and early U.S. Atomic Energy Commission (AEC) operations.

Date of Government Version: 08/08/2017  
Date Data Arrived at EDR: 09/11/2018  
Date Made Active in Reports: 09/14/2018  
Number of Days to Update: 3

Source: Department of Energy  
Telephone: 202-586-3559  
Last EDR Contact: 11/01/2018  
Next Scheduled EDR Contact: 02/18/2019  
Data Release Frequency: Varies

## UMTRA: Uranium Mill Tailings Sites

Uranium ore was mined by private companies for federal government use in national defense programs. When the mills shut down, large piles of the sand-like material (mill tailings) remain after uranium has been extracted from the ore. Levels of human exposure to radioactive materials from the piles are low; however, in some cases tailings were used as construction materials before the potential health hazards of the tailings were recognized.

Date of Government Version: 06/23/2017  
Date Data Arrived at EDR: 10/11/2017  
Date Made Active in Reports: 11/03/2017  
Number of Days to Update: 23

Source: Department of Energy  
Telephone: 505-845-0011  
Last EDR Contact: 08/20/2018  
Next Scheduled EDR Contact: 12/03/2018  
Data Release Frequency: Varies

## LEAD SMELTER 1: Lead Smelter Sites

A listing of former lead smelter site locations.

Date of Government Version: 07/17/2018  
Date Data Arrived at EDR: 08/09/2018  
Date Made Active in Reports: 10/05/2018  
Number of Days to Update: 57

Source: Environmental Protection Agency  
Telephone: 703-603-8787  
Last EDR Contact: 10/04/2018  
Next Scheduled EDR Contact: 01/14/2019  
Data Release Frequency: Varies

## LEAD SMELTER 2: Lead Smelter Sites

A list of several hundred sites in the U.S. where secondary lead smelting was done from 1931 and 1964. These sites may pose a threat to public health through ingestion or inhalation of contaminated soil or dust

# GOVERNMENT RECORDS SEARCHED / DATA CURRENCY TRACKING

Date of Government Version: 04/05/2001  
Date Data Arrived at EDR: 10/27/2010  
Date Made Active in Reports: 12/02/2010  
Number of Days to Update: 36

Source: American Journal of Public Health  
Telephone: 703-305-6451  
Last EDR Contact: 12/02/2009  
Next Scheduled EDR Contact: N/A  
Data Release Frequency: No Update Planned

## US AIRS (AFS): Aerometric Information Retrieval System Facility Subsystem (AFS)

The database is a sub-system of Aerometric Information Retrieval System (AIRS). AFS contains compliance data on air pollution point sources regulated by the U.S. EPA and/or state and local air regulatory agencies. This information comes from source reports by various stationary sources of air pollution, such as electric power plants, steel mills, factories, and universities, and provides information about the air pollutants they produce. Action, air program, air program pollutant, and general level plant data. It is used to track emissions and compliance data from industrial plants.

Date of Government Version: 10/12/2016  
Date Data Arrived at EDR: 10/26/2016  
Date Made Active in Reports: 02/03/2017  
Number of Days to Update: 100

Source: EPA  
Telephone: 202-564-2496  
Last EDR Contact: 09/26/2017  
Next Scheduled EDR Contact: 01/08/2018  
Data Release Frequency: Annually

## US AIRS MINOR: Air Facility System Data

A listing of minor source facilities.

Date of Government Version: 10/12/2016  
Date Data Arrived at EDR: 10/26/2016  
Date Made Active in Reports: 02/03/2017  
Number of Days to Update: 100

Source: EPA  
Telephone: 202-564-2496  
Last EDR Contact: 09/26/2017  
Next Scheduled EDR Contact: 01/08/2018  
Data Release Frequency: Annually

## US MINES: Mines Master Index File

Contains all mine identification numbers issued for mines active or opened since 1971. The data also includes violation information.

Date of Government Version: 08/01/2018  
Date Data Arrived at EDR: 08/29/2018  
Date Made Active in Reports: 10/05/2018  
Number of Days to Update: 37

Source: Department of Labor, Mine Safety and Health Administration  
Telephone: 303-231-5959  
Last EDR Contact: 08/29/2018  
Next Scheduled EDR Contact: 12/10/2018  
Data Release Frequency: Semi-Annually

## US MINES 2: Ferrous and Nonferrous Metal Mines Database Listing

This map layer includes ferrous (ferrous metal mines are facilities that extract ferrous metals, such as iron ore or molybdenum) and nonferrous (Nonferrous metal mines are facilities that extract nonferrous metals, such as gold, silver, copper, zinc, and lead) metal mines in the United States.

Date of Government Version: 12/05/2005  
Date Data Arrived at EDR: 02/29/2008  
Date Made Active in Reports: 04/18/2008  
Number of Days to Update: 49

Source: USGS  
Telephone: 703-648-7709  
Last EDR Contact: 08/31/2018  
Next Scheduled EDR Contact: 12/10/2018  
Data Release Frequency: Varies

## US MINES 3: Active Mines & Mineral Plants Database Listing

Active Mines and Mineral Processing Plant operations for commodities monitored by the Minerals Information Team of the USGS.

Date of Government Version: 04/14/2011  
Date Data Arrived at EDR: 06/08/2011  
Date Made Active in Reports: 09/13/2011  
Number of Days to Update: 97

Source: USGS  
Telephone: 703-648-7709  
Last EDR Contact: 08/31/2018  
Next Scheduled EDR Contact: 12/10/2018  
Data Release Frequency: Varies

# GOVERNMENT RECORDS SEARCHED / DATA CURRENCY TRACKING

## ABANDONED MINES: Abandoned Mines

An inventory of land and water impacted by past mining (primarily coal mining) is maintained by OSMRE to provide information needed to implement the Surface Mining Control and Reclamation Act of 1977 (SMCRA). The inventory contains information on the location, type, and extent of AML impacts, as well as, information on the cost associated with the reclamation of those problems. The inventory is based upon field surveys by State, Tribal, and OSMRE program officials. It is dynamic to the extent that it is modified as new problems are identified and existing problems are reclaimed.

Date of Government Version: 09/10/2018	Source: Department of Interior
Date Data Arrived at EDR: 09/11/2018	Telephone: 202-208-2609
Date Made Active in Reports: 09/14/2018	Last EDR Contact: 09/10/2018
Number of Days to Update: 3	Next Scheduled EDR Contact: 12/24/2018
	Data Release Frequency: Quarterly

## FINDS: Facility Index System/Facility Registry System

Facility Index System. FINDS contains both facility information and 'pointers' to other sources that contain more detail. EDR includes the following FINDS databases in this report: PCS (Permit Compliance System), AIRS (Aerometric Information Retrieval System), DOCKET (Enforcement Docket used to manage and track information on civil judicial enforcement cases for all environmental statutes), FURS (Federal Underground Injection Control), C-DOCKET (Criminal Docket System used to track criminal enforcement actions for all environmental statutes), FFIS (Federal Facilities Information System), STATE (State Environmental Laws and Statutes), and PADS (PCB Activity Data System).

Date of Government Version: 08/07/2018	Source: EPA
Date Data Arrived at EDR: 09/05/2018	Telephone: (415) 947-8000
Date Made Active in Reports: 10/05/2018	Last EDR Contact: 09/18/2018
Number of Days to Update: 30	Next Scheduled EDR Contact: 12/17/2018
	Data Release Frequency: Quarterly

## DOCKET HWC: Hazardous Waste Compliance Docket Listing

A complete list of the Federal Agency Hazardous Waste Compliance Docket Facilities.

Date of Government Version: 05/31/2018	Source: Environmental Protection Agency
Date Data Arrived at EDR: 07/26/2018	Telephone: 202-564-0527
Date Made Active in Reports: 10/05/2018	Last EDR Contact: 08/31/2018
Number of Days to Update: 71	Next Scheduled EDR Contact: 12/10/2018
	Data Release Frequency: Varies

## UXO: Unexploded Ordnance Sites

A listing of unexploded ordnance site locations

Date of Government Version: 09/30/2017	Source: Department of Defense
Date Data Arrived at EDR: 06/19/2018	Telephone: 703-704-1564
Date Made Active in Reports: 09/14/2018	Last EDR Contact: 10/15/2018
Number of Days to Update: 87	Next Scheduled EDR Contact: 01/28/2019
	Data Release Frequency: Varies

## ECHO: Enforcement & Compliance History Information

ECHO provides integrated compliance and enforcement information for about 800,000 regulated facilities nationwide.

Date of Government Version: 09/02/2018	Source: Environmental Protection Agency
Date Data Arrived at EDR: 09/05/2018	Telephone: 202-564-2280
Date Made Active in Reports: 09/14/2018	Last EDR Contact: 09/05/2018
Number of Days to Update: 9	Next Scheduled EDR Contact: 12/17/2018
	Data Release Frequency: Quarterly

## FUELS PROGRAM: EPA Fuels Program Registered Listing

This listing includes facilities that are registered under the Part 80 (Code of Federal Regulations) EPA Fuels Programs. All companies now are required to submit new and updated registrations.

# GOVERNMENT RECORDS SEARCHED / DATA CURRENCY TRACKING

Date of Government Version: 08/22/2018  
Date Data Arrived at EDR: 08/22/2018  
Date Made Active in Reports: 10/05/2018  
Number of Days to Update: 44

Source: EPA  
Telephone: 800-385-6164  
Last EDR Contact: 08/22/2018  
Next Scheduled EDR Contact: 12/03/2018  
Data Release Frequency: Quarterly

## CA BOND EXP. PLAN: Bond Expenditure Plan

Department of Health Services developed a site-specific expenditure plan as the basis for an appropriation of Hazardous Substance Cleanup Bond Act funds. It is not updated.

Date of Government Version: 01/01/1989  
Date Data Arrived at EDR: 07/27/1994  
Date Made Active in Reports: 08/02/1994  
Number of Days to Update: 6

Source: Department of Health Services  
Telephone: 916-255-2118  
Last EDR Contact: 05/31/1994  
Next Scheduled EDR Contact: N/A  
Data Release Frequency: No Update Planned

## CORTESE: "Cortese" Hazardous Waste & Substances Sites List

The sites for the list are designated by the State Water Resource Control Board (LUST), the Integrated Waste Board (SWF/LS), and the Department of Toxic Substances Control (Cal-Sites).

Date of Government Version: 09/24/2018  
Date Data Arrived at EDR: 09/25/2018  
Date Made Active in Reports: 10/16/2018  
Number of Days to Update: 21

Source: CAL EPA/Office of Emergency Information  
Telephone: 916-323-3400  
Last EDR Contact: 09/25/2018  
Next Scheduled EDR Contact: 01/07/2019  
Data Release Frequency: Quarterly

## CUPA LIVERMORE-PLEASANTON: CUPA Facility Listing

list of facilities associated with the various CUPA programs in Livermore-Pleasanton

Date of Government Version: 08/28/2018  
Date Data Arrived at EDR: 08/30/2018  
Date Made Active in Reports: 11/01/2018  
Number of Days to Update: 63

Source: Livermore-Pleasanton Fire Department  
Telephone: 925-454-2361  
Last EDR Contact: 11/07/2018  
Next Scheduled EDR Contact: 02/25/2019  
Data Release Frequency: Varies

## CUPA SAN FRANCISCO CO: CUPA Facility Listing

Cupa facilities

Date of Government Version: 09/11/2018  
Date Data Arrived at EDR: 09/12/2018  
Date Made Active in Reports: 09/19/2018  
Number of Days to Update: 7

Source: San Francisco County Department of Environmental Health  
Telephone: 415-252-3896  
Last EDR Contact: 11/01/2018  
Next Scheduled EDR Contact: 02/18/2019  
Data Release Frequency: Varies

## DRYCLEANERS: Cleaner Facilities

A list of drycleaner related facilities that have EPA ID numbers. These are facilities with certain SIC codes: power laundries, family and commercial; garment pressing and cleaner's agents; linen supply; coin-operated laundries and cleaning; drycleaning plants, except rugs; carpet and upholster cleaning; industrial launderers; laundry and garment services.

Date of Government Version: 08/30/2018  
Date Data Arrived at EDR: 09/27/2018  
Date Made Active in Reports: 11/01/2018  
Number of Days to Update: 35

Source: Department of Toxic Substance Control  
Telephone: 916-327-4498  
Last EDR Contact: 08/29/2018  
Next Scheduled EDR Contact: 12/17/2018  
Data Release Frequency: Annually

## DRYCLEAN AVAQMD: Antelope Valley Air Quality Management District Drycleaner Listing

A listing of dry cleaners in the Antelope Valley Air Quality Management District.

# GOVERNMENT RECORDS SEARCHED / DATA CURRENCY TRACKING

Date of Government Version: 06/25/2018  
Date Data Arrived at EDR: 06/28/2018  
Date Made Active in Reports: 08/06/2018  
Number of Days to Update: 39

Source: Antelope Valley Air Quality Management District  
Telephone: 661-723-8070  
Last EDR Contact: 10/15/2018  
Next Scheduled EDR Contact: 12/17/2018  
Data Release Frequency: Varies

**DRYCLEAN SOUTH COAST:** South Coast Air Quality Management District Drycleaner Listing  
A listing of dry cleaners in the South Coast Air Quality Management District

Date of Government Version: 10/04/2018  
Date Data Arrived at EDR: 10/05/2018  
Date Made Active in Reports: 11/01/2018  
Number of Days to Update: 27

Source: South Coast Air Quality Management District  
Telephone: 909-396-3211  
Last EDR Contact: 10/05/2018  
Next Scheduled EDR Contact: 12/10/2018  
Data Release Frequency: Varies

**EMI:** Emissions Inventory Data

Toxics and criteria pollutant emissions data collected by the ARB and local air pollution agencies.

Date of Government Version: 12/31/2017  
Date Data Arrived at EDR: 06/20/2018  
Date Made Active in Reports: 08/06/2018  
Number of Days to Update: 47

Source: California Air Resources Board  
Telephone: 916-322-2990  
Last EDR Contact: 09/21/2018  
Next Scheduled EDR Contact: 12/31/2018  
Data Release Frequency: Varies

**ENF:** Enforcement Action Listing

A listing of Water Board Enforcement Actions. Formal is everything except Oral/Verbal Communication, Notice of Violation, Expedited Payment Letter, and Staff Enforcement Letter.

Date of Government Version: 08/01/2018  
Date Data Arrived at EDR: 08/02/2018  
Date Made Active in Reports: 09/07/2018  
Number of Days to Update: 36

Source: State Water Resources Control Board  
Telephone: 916-445-9379  
Last EDR Contact: 11/01/2018  
Next Scheduled EDR Contact: 02/04/2019  
Data Release Frequency: Varies

**Financial Assurance 1:** Financial Assurance Information Listing

Financial Assurance information

Date of Government Version: 07/17/2018  
Date Data Arrived at EDR: 07/24/2018  
Date Made Active in Reports: 09/10/2018  
Number of Days to Update: 48

Source: Department of Toxic Substances Control  
Telephone: 916-255-3628  
Last EDR Contact: 10/22/2018  
Next Scheduled EDR Contact: 02/04/2019  
Data Release Frequency: Varies

**Financial Assurance 2:** Financial Assurance Information Listing

A listing of financial assurance information for solid waste facilities. Financial assurance is intended to ensure that resources are available to pay for the cost of closure, post-closure care, and corrective measures if the owner or operator of a regulated facility is unable or unwilling to pay.

Date of Government Version: 08/14/2018  
Date Data Arrived at EDR: 08/16/2018  
Date Made Active in Reports: 09/10/2018  
Number of Days to Update: 25

Source: California Integrated Waste Management Board  
Telephone: 916-341-6066  
Last EDR Contact: 11/07/2018  
Next Scheduled EDR Contact: 02/25/2019  
Data Release Frequency: Varies

**HAZNET:** Facility and Manifest Data

Facility and Manifest Data. The data is extracted from the copies of hazardous waste manifests received each year by the DTSC. The annual volume of manifests is typically 700,000 - 1,000,000 annually, representing approximately 350,000 - 500,000 shipments. Data are from the manifests submitted without correction, and therefore many contain some invalid values for data elements such as generator ID, TSD ID, waste category, and disposal method. This database begins with calendar year 1993.

# GOVERNMENT RECORDS SEARCHED / DATA CURRENCY TRACKING

Date of Government Version: 12/31/2016  
Date Data Arrived at EDR: 07/12/2017  
Date Made Active in Reports: 10/17/2017  
Number of Days to Update: 97

Source: California Environmental Protection Agency  
Telephone: 916-255-1136  
Last EDR Contact: 10/10/2018  
Next Scheduled EDR Contact: 01/21/2019  
Data Release Frequency: Annually

## ICE: ICE

Contains data pertaining to the Permitted Facilities with Inspections / Enforcements sites tracked in Envirostor.

Date of Government Version: 08/20/2018  
Date Data Arrived at EDR: 08/21/2018  
Date Made Active in Reports: 09/10/2018  
Number of Days to Update: 20

Source: Department of Toxic Substances Control  
Telephone: 877-786-9427  
Last EDR Contact: 08/21/2018  
Next Scheduled EDR Contact: 12/03/2018  
Data Release Frequency: Quarterly

## HIST CORTESE: Hazardous Waste & Substance Site List

The sites for the list are designated by the State Water Resource Control Board [LUST], the Integrated Waste Board [SWF/LS], and the Department of Toxic Substances Control [CALSTES]. This listing is no longer updated by the state agency.

Date of Government Version: 04/01/2001  
Date Data Arrived at EDR: 01/22/2009  
Date Made Active in Reports: 04/08/2009  
Number of Days to Update: 76

Source: Department of Toxic Substances Control  
Telephone: 916-323-3400  
Last EDR Contact: 01/22/2009  
Next Scheduled EDR Contact: N/A  
Data Release Frequency: No Update Planned

## HWP: EnviroStor Permitted Facilities Listing

Detailed information on permitted hazardous waste facilities and corrective action ("cleanups") tracked in EnviroStor.

Date of Government Version: 08/20/2018  
Date Data Arrived at EDR: 08/21/2018  
Date Made Active in Reports: 09/10/2018  
Number of Days to Update: 20

Source: Department of Toxic Substances Control  
Telephone: 916-323-3400  
Last EDR Contact: 08/21/2018  
Next Scheduled EDR Contact: 12/03/2018  
Data Release Frequency: Quarterly

## HWT: Registered Hazardous Waste Transporter Database

A listing of hazardous waste transporters. In California, unless specifically exempted, it is unlawful for any person to transport hazardous wastes unless the person holds a valid registration issued by DTSC. A hazardous waste transporter registration is valid for one year and is assigned a unique registration number.

Date of Government Version: 07/09/2018  
Date Data Arrived at EDR: 07/11/2018  
Date Made Active in Reports: 08/24/2018  
Number of Days to Update: 44

Source: Department of Toxic Substances Control  
Telephone: 916-440-7145  
Last EDR Contact: 10/10/2018  
Next Scheduled EDR Contact: 01/21/2019  
Data Release Frequency: Quarterly

## MINES: Mines Site Location Listing

A listing of mine site locations from the Office of Mine Reclamation.

Date of Government Version: 09/10/2018  
Date Data Arrived at EDR: 09/12/2018  
Date Made Active in Reports: 10/09/2018  
Number of Days to Update: 27

Source: Department of Conservation  
Telephone: 916-322-1080  
Last EDR Contact: 09/12/2018  
Next Scheduled EDR Contact: 12/24/2018  
Data Release Frequency: Quarterly

## MWMP: Medical Waste Management Program Listing

The Medical Waste Management Program (MWMP) ensures the proper handling and disposal of medical waste by permitting and inspecting medical waste Offsite Treatment Facilities (PDF) and Transfer Stations (PDF) throughout the state. MWMP also oversees all Medical Waste Transporters.

# GOVERNMENT RECORDS SEARCHED / DATA CURRENCY TRACKING

Date of Government Version: 08/28/2018  
Date Data Arrived at EDR: 09/05/2018  
Date Made Active in Reports: 10/03/2018  
Number of Days to Update: 28

Source: Department of Public Health  
Telephone: 916-558-1784  
Last EDR Contact: 09/05/2018  
Next Scheduled EDR Contact: 12/17/2018  
Data Release Frequency: Varies

## NPDES: NPDES Permits Listing

A listing of NPDES permits, including stormwater.

Date of Government Version: 08/09/2018  
Date Data Arrived at EDR: 08/10/2018  
Date Made Active in Reports: 09/10/2018  
Number of Days to Update: 31

Source: State Water Resources Control Board  
Telephone: 916-445-9379  
Last EDR Contact: 08/10/2018  
Next Scheduled EDR Contact: 11/26/2018  
Data Release Frequency: Quarterly

## PEST LIC: Pesticide Regulation Licenses Listing

A listing of licenses and certificates issued by the Department of Pesticide Regulation. The DPR issues licenses and/or certificates to: Persons and businesses that apply or sell pesticides; Pest control dealers and brokers; Persons who advise on agricultural pesticide applications.

Date of Government Version: 09/04/2018  
Date Data Arrived at EDR: 09/05/2018  
Date Made Active in Reports: 10/03/2018  
Number of Days to Update: 28

Source: Department of Pesticide Regulation  
Telephone: 916-445-4038  
Last EDR Contact: 09/05/2018  
Next Scheduled EDR Contact: 12/17/2018  
Data Release Frequency: Quarterly

## PROC: Certified Processors Database

A listing of certified processors.

Date of Government Version: 09/10/2018  
Date Data Arrived at EDR: 09/12/2018  
Date Made Active in Reports: 10/15/2018  
Number of Days to Update: 33

Source: Department of Conservation  
Telephone: 916-323-3836  
Last EDR Contact: 09/12/2018  
Next Scheduled EDR Contact: 12/24/2018  
Data Release Frequency: Quarterly

## NOTIFY 65: Proposition 65 Records

Listings of all Proposition 65 incidents reported to counties by the State Water Resources Control Board and the Regional Water Quality Control Board. This database is no longer updated by the reporting agency.

Date of Government Version: 09/19/2018  
Date Data Arrived at EDR: 09/20/2018  
Date Made Active in Reports: 10/19/2018  
Number of Days to Update: 29

Source: State Water Resources Control Board  
Telephone: 916-445-3846  
Last EDR Contact: 09/17/2018  
Next Scheduled EDR Contact: 12/31/2018  
Data Release Frequency: No Update Planned

## UIC: UIC Listing

A listing of wells identified as underground injection wells, in the California Oil and Gas Wells database.

Date of Government Version: 04/27/2018  
Date Data Arrived at EDR: 06/13/2018  
Date Made Active in Reports: 07/17/2018  
Number of Days to Update: 34

Source: Department of Conservation  
Telephone: 916-445-2408  
Last EDR Contact: 09/13/2018  
Next Scheduled EDR Contact: 12/24/2018  
Data Release Frequency: Varies

## WASTEWATER PITS: Oil Wastewater Pits Listing

Water officials discovered that oil producers have been dumping chemical-laden wastewater into hundreds of unlined pits that are operating without proper permits. Inspections completed by the Central Valley Regional Water Quality Control Board revealed the existence of previously unidentified waste sites. The water boards review found that more than one-third of the region's active disposal pits are operating without permission.

# GOVERNMENT RECORDS SEARCHED / DATA CURRENCY TRACKING

Date of Government Version: 05/08/2018  
Date Data Arrived at EDR: 07/11/2018  
Date Made Active in Reports: 09/13/2018  
Number of Days to Update: 64

Source: RWQCB, Central Valley Region  
Telephone: 559-445-5577  
Last EDR Contact: 10/12/2018  
Next Scheduled EDR Contact: 01/21/2019  
Data Release Frequency: Varies

## WDS: Waste Discharge System

Sites which have been issued waste discharge requirements.

Date of Government Version: 06/19/2007  
Date Data Arrived at EDR: 06/20/2007  
Date Made Active in Reports: 06/29/2007  
Number of Days to Update: 9

Source: State Water Resources Control Board  
Telephone: 916-341-5227  
Last EDR Contact: 08/17/2018  
Next Scheduled EDR Contact: 12/03/2018  
Data Release Frequency: Quarterly

## WIP: Well Investigation Program Case List

Well Investigation Program case in the San Gabriel and San Fernando Valley area.

Date of Government Version: 07/03/2009  
Date Data Arrived at EDR: 07/21/2009  
Date Made Active in Reports: 08/03/2009  
Number of Days to Update: 13

Source: Los Angeles Water Quality Control Board  
Telephone: 213-576-6726  
Last EDR Contact: 09/25/2018  
Next Scheduled EDR Contact: 01/07/2019  
Data Release Frequency: Varies

## CERS: CalEPA Regulated Site Portal Data

The CalEPA Regulated Site Portal database combines data about environmentally regulated sites and facilities in California into a single database. It combines data from a variety of state and federal databases, and provides an overview of regulated activities across the spectrum of environmental programs for any given location in California. These activities include hazardous materials and waste, state and federal cleanups, impacted ground and surface waters, and toxic materials

Date of Government Version: 07/23/2018  
Date Data Arrived at EDR: 07/25/2018  
Date Made Active in Reports: 09/05/2018  
Number of Days to Update: 42

Source: California Environmental Protection Agency  
Telephone: 916-323-2514  
Last EDR Contact: 10/23/2018  
Next Scheduled EDR Contact: 02/04/2019  
Data Release Frequency: Varies

## NON-CASE INFO: Non-Case Information Sites (GEOTRACKER)

Non-Case Information sites

Date of Government Version: 09/10/2018  
Date Data Arrived at EDR: 09/12/2018  
Date Made Active in Reports: 10/09/2018  
Number of Days to Update: 27

Source: State Water Resources Control Board  
Telephone: 866-480-1028  
Last EDR Contact: 12/12/2018  
Next Scheduled EDR Contact: 12/24/2018  
Data Release Frequency: Varies

## UIC GEO: Underground Injection Control Sites (GEOTRACKER)

Underground control injection sites

Date of Government Version: 09/10/2018  
Date Data Arrived at EDR: 09/12/2018  
Date Made Active in Reports: 10/09/2018  
Number of Days to Update: 27

Source: State Water Resource Control Board  
Telephone: 866-480-1028  
Last EDR Contact: 12/12/2018  
Next Scheduled EDR Contact: 12/24/2018  
Data Release Frequency: Varies

## SAMPLING POINT: Sampling Point ? Public Sites (GEOTRACKER)

Sampling point - public sites

Date of Government Version: 09/10/2018  
Date Data Arrived at EDR: 09/12/2018  
Date Made Active in Reports: 10/09/2018  
Number of Days to Update: 27

Source: State Water Resources Control Board  
Telephone: 866-480-1028  
Last EDR Contact: 12/12/2018  
Next Scheduled EDR Contact: 12/24/2018  
Data Release Frequency: Varies



# GOVERNMENT RECORDS SEARCHED / DATA CURRENCY TRACKING

## OTHER OIL GAS: Other Oil & Gas Projects Sites (GEOTRACKER)

Other Oil & Gas Projects sites

Date of Government Version: 09/10/2018  
Date Data Arrived at EDR: 09/12/2018  
Date Made Active in Reports: 10/09/2018  
Number of Days to Update: 27

Source: State Water Resources Control Board  
Telephone: 866-480-1028  
Last EDR Contact: 12/12/2018  
Next Scheduled EDR Contact: 12/24/2018  
Data Release Frequency: Varies

## CIWQS: California Integrated Water Quality System

The California Integrated Water Quality System (CIWQS) is a computer system used by the State and Regional Water Quality Control Boards to track information about places of environmental interest, manage permits and other orders, track inspections, and manage violations and enforcement activities.

Date of Government Version: 09/04/2018  
Date Data Arrived at EDR: 09/05/2018  
Date Made Active in Reports: 10/02/2018  
Number of Days to Update: 27

Source: State Water Resources Control Board  
Telephone: 866-794-4977  
Last EDR Contact: 09/05/2018  
Next Scheduled EDR Contact: 12/17/2018  
Data Release Frequency: Varies

## WDR: Waste Discharge Requirements Listing

In general, the Waste Discharge Requirements (WDRs) Program (sometimes also referred to as the "Non Chapter 15 (Non 15) Program") regulates point discharges that are exempt pursuant to Subsection 20090 of Title 27 and not subject to the Federal Water Pollution Control Act. Exemptions from Title 27 may be granted for nine categories of discharges (e.g., sewage, wastewater, etc.) that meet, and continue to meet, the preconditions listed for each specific exemption. The scope of the WDRs Program also includes the discharge of wastes classified as inert, pursuant to section 20230 of Title 27.

Date of Government Version: 09/10/2018  
Date Data Arrived at EDR: 09/12/2018  
Date Made Active in Reports: 10/09/2018  
Number of Days to Update: 27

Source: State Water Resources Control Board  
Telephone: 916-341-5810  
Last EDR Contact: 09/12/2018  
Next Scheduled EDR Contact: 12/24/2018  
Data Release Frequency: Quarterly

## WELL STIM PROJ: Well Stimulation Project (GEOTRACKER)

Includes areas of groundwater monitoring plans, a depiction of the monitoring network, and the facilities, boundaries, and subsurface characteristics of the oilfield and the features (oil and gas wells, produced water ponds, UIC wells, water supply wells, etc?) being monitored

Date of Government Version: 09/10/2018  
Date Data Arrived at EDR: 09/12/2018  
Date Made Active in Reports: 10/09/2018  
Number of Days to Update: 27

Source: State Water Resources Control Board  
Telephone: 866-480-1028  
Last EDR Contact: 12/12/2018  
Next Scheduled EDR Contact: 12/24/2018  
Data Release Frequency: Varies

## PROJECT: Project Sites (GEOTRACKER)

Projects sites

Date of Government Version: 09/10/2018  
Date Data Arrived at EDR: 09/12/2018  
Date Made Active in Reports: 10/09/2018  
Number of Days to Update: 27

Source: State Water Resources Control Board  
Telephone: 866-480-1028  
Last EDR Contact: 12/12/2018  
Next Scheduled EDR Contact: 12/24/2018  
Data Release Frequency: Varies

## PROD WATER PONDS: Produced Water Ponds Sites (GEOTRACKER)

Produced water ponds sites

Date of Government Version: 09/10/2018  
Date Data Arrived at EDR: 09/12/2018  
Date Made Active in Reports: 10/09/2018  
Number of Days to Update: 27

Source: State Water Resources Control Board  
Telephone: 866-480-1028  
Last EDR Contact: 12/12/2018  
Next Scheduled EDR Contact: 12/24/2018  
Data Release Frequency: Varies

# GOVERNMENT RECORDS SEARCHED / DATA CURRENCY TRACKING

## MILITARY PRIV SITES: Military Privatized Sites (GEOTRACKER)

Military privatized sites

Date of Government Version: 09/10/2018

Date Data Arrived at EDR: 09/12/2018

Date Made Active in Reports: 10/09/2018

Number of Days to Update: 27

Source: State Water Resources Control Board

Telephone: 866-480-1028

Last EDR Contact: 12/12/2018

Next Scheduled EDR Contact: 12/24/2018

Data Release Frequency: Varies

## EDR HIGH RISK HISTORICAL RECORDS

### *EDR Exclusive Records*

#### EDR MGP: EDR Proprietary Manufactured Gas Plants

The EDR Proprietary Manufactured Gas Plant Database includes records of coal gas plants (manufactured gas plants) compiled by EDR's researchers. Manufactured gas sites were used in the United States from the 1800's to 1950's to produce a gas that could be distributed and used as fuel. These plants used whale oil, rosin, coal, or a mixture of coal, oil, and water that also produced a significant amount of waste. Many of the byproducts of the gas production, such as coal tar (oily waste containing volatile and non-volatile chemicals), sludges, oils and other compounds are potentially hazardous to human health and the environment. The byproduct from this process was frequently disposed of directly at the plant site and can remain or spread slowly, serving as a continuous source of soil and groundwater contamination.

Date of Government Version: N/A

Date Data Arrived at EDR: N/A

Date Made Active in Reports: N/A

Number of Days to Update: N/A

Source: EDR, Inc.

Telephone: N/A

Last EDR Contact: N/A

Next Scheduled EDR Contact: N/A

Data Release Frequency: No Update Planned

#### EDR Hist Auto: EDR Exclusive Historical Auto Stations

EDR has searched selected national collections of business directories and has collected listings of potential gas station/filling station/service station sites that were available to EDR researchers. EDR's review was limited to those categories of sources that might, in EDR's opinion, include gas station/filling station/service station establishments. The categories reviewed included, but were not limited to gas, gas station, gasoline station, filling station, auto, automobile repair, auto service station, service station, etc. This database falls within a category of information EDR classifies as "High Risk Historical Records", or HRHR. EDR's HRHR effort presents unique and sometimes proprietary data about past sites and operations that typically create environmental concerns, but may not show up in current government records searches.

Date of Government Version: N/A

Date Data Arrived at EDR: N/A

Date Made Active in Reports: N/A

Number of Days to Update: N/A

Source: EDR, Inc.

Telephone: N/A

Last EDR Contact: N/A

Next Scheduled EDR Contact: N/A

Data Release Frequency: Varies

#### EDR Hist Cleaner: EDR Exclusive Historical Cleaners

EDR has searched selected national collections of business directories and has collected listings of potential dry cleaner sites that were available to EDR researchers. EDR's review was limited to those categories of sources that might, in EDR's opinion, include dry cleaning establishments. The categories reviewed included, but were not limited to dry cleaners, cleaners, laundry, laundromat, cleaning/laundry, wash & dry etc. This database falls within a category of information EDR classifies as "High Risk Historical Records", or HRHR. EDR's HRHR effort presents unique and sometimes proprietary data about past sites and operations that typically create environmental concerns, but may not show up in current government records searches.

Date of Government Version: N/A

Date Data Arrived at EDR: N/A

Date Made Active in Reports: N/A

Number of Days to Update: N/A

Source: EDR, Inc.

Telephone: N/A

Last EDR Contact: N/A

Next Scheduled EDR Contact: N/A

Data Release Frequency: Varies

# GOVERNMENT RECORDS SEARCHED / DATA CURRENCY TRACKING

## EDR RECOVERED GOVERNMENT ARCHIVES

### *Exclusive Recovered Govt. Archives*

#### RGA LF: Recovered Government Archive Solid Waste Facilities List

The EDR Recovered Government Archive Landfill database provides a list of landfills derived from historical databases and includes many records that no longer appear in current government lists. Compiled from Records formerly available from the Department of Resources Recycling and Recovery in California.

Date of Government Version: N/A	Source: Department of Resources Recycling and Recovery
Date Data Arrived at EDR: 07/01/2013	Telephone: N/A
Date Made Active in Reports: 01/13/2014	Last EDR Contact: 06/01/2012
Number of Days to Update: 196	Next Scheduled EDR Contact: N/A
	Data Release Frequency: Varies

#### RGA LUST: Recovered Government Archive Leaking Underground Storage Tank

The EDR Recovered Government Archive Leaking Underground Storage Tank database provides a list of LUST incidents derived from historical databases and includes many records that no longer appear in current government lists. Compiled from Records formerly available from the State Water Resources Control Board in California.

Date of Government Version: N/A	Source: State Water Resources Control Board
Date Data Arrived at EDR: 07/01/2013	Telephone: N/A
Date Made Active in Reports: 12/30/2013	Last EDR Contact: 06/01/2012
Number of Days to Update: 182	Next Scheduled EDR Contact: N/A
	Data Release Frequency: Varies

## COUNTY RECORDS

### ALAMEDA COUNTY:

#### CS ALAMEDA: Contaminated Sites

A listing of contaminated sites overseen by the Toxic Release Program (oil and groundwater contamination from chemical releases and spills) and the Leaking Underground Storage Tank Program (soil and ground water contamination from leaking petroleum USTs).

Date of Government Version: 10/05/2018	Source: Alameda County Environmental Health Services
Date Data Arrived at EDR: 10/10/2018	Telephone: 510-567-6700
Date Made Active in Reports: 11/01/2018	Last EDR Contact: 10/05/2018
Number of Days to Update: 22	Next Scheduled EDR Contact: 01/21/2019
	Data Release Frequency: Semi-Annually

#### UST ALAMEDA: Underground Tanks

Underground storage tank sites located in Alameda county.

Date of Government Version: 10/05/2018	Source: Alameda County Environmental Health Services
Date Data Arrived at EDR: 10/10/2018	Telephone: 510-567-6700
Date Made Active in Reports: 11/02/2018	Last EDR Contact: 10/05/2018
Number of Days to Update: 23	Next Scheduled EDR Contact: 04/24/2047
	Data Release Frequency: Semi-Annually

### AMADOR COUNTY:

#### CUPA AMADOR: CUPA Facility List

Cupa Facility List

Date of Government Version: 07/01/2018	Source: Amador County Environmental Health
Date Data Arrived at EDR: 07/24/2018	Telephone: 209-223-6439
Date Made Active in Reports: 08/20/2018	Last EDR Contact: 08/29/2018
Number of Days to Update: 27	Next Scheduled EDR Contact: 12/17/2018
	Data Release Frequency: Varies

### BUTTE COUNTY:

# GOVERNMENT RECORDS SEARCHED / DATA CURRENCY TRACKING

CUPA BUTTE: CUPA Facility Listing  
Cupa facility list.

Date of Government Version: 04/21/2017  
Date Data Arrived at EDR: 04/25/2017  
Date Made Active in Reports: 08/09/2017  
Number of Days to Update: 106

Source: Public Health Department  
Telephone: 530-538-7149  
Last EDR Contact: 10/05/2018  
Next Scheduled EDR Contact: 01/21/2019  
Data Release Frequency: No Update Planned

CALVERAS COUNTY:

CUPA CALVERAS: CUPA Facility Listing  
Cupa Facility Listing

Date of Government Version: 08/02/2018  
Date Data Arrived at EDR: 08/06/2018  
Date Made Active in Reports: 08/20/2018  
Number of Days to Update: 14

Source: Calveras County Environmental Health  
Telephone: 209-754-6399  
Last EDR Contact: 09/24/2018  
Next Scheduled EDR Contact: 01/07/2019  
Data Release Frequency: Quarterly

COLUSA COUNTY:

CUPA COLUSA: CUPA Facility List  
Cupa facility list.

Date of Government Version: 05/23/2018  
Date Data Arrived at EDR: 05/24/2018  
Date Made Active in Reports: 07/13/2018  
Number of Days to Update: 50

Source: Health & Human Services  
Telephone: 530-458-0396  
Last EDR Contact: 11/01/2018  
Next Scheduled EDR Contact: 02/18/2019  
Data Release Frequency: Semi-Annually

CONTRA COSTA COUNTY:

SL CONTRA COSTA: Site List

List includes sites from the underground tank, hazardous waste generator and business plan/2185 programs.

Date of Government Version: 08/20/2018  
Date Data Arrived at EDR: 08/21/2018  
Date Made Active in Reports: 09/11/2018  
Number of Days to Update: 21

Source: Contra Costa Health Services Department  
Telephone: 925-646-2286  
Last EDR Contact: 10/29/2018  
Next Scheduled EDR Contact: 02/11/2019  
Data Release Frequency: Semi-Annually

DEL NORTE COUNTY:

CUPA DEL NORTE: CUPA Facility List  
Cupa Facility list

Date of Government Version: 04/27/2018  
Date Data Arrived at EDR: 05/02/2018  
Date Made Active in Reports: 06/15/2018  
Number of Days to Update: 44

Source: Del Norte County Environmental Health Division  
Telephone: 707-465-0426  
Last EDR Contact: 10/25/2018  
Next Scheduled EDR Contact: 02/11/2019  
Data Release Frequency: Varies

EL DORADO COUNTY:

# GOVERNMENT RECORDS SEARCHED / DATA CURRENCY TRACKING

## CUPA EL DORADO: CUPA Facility List CUPA facility list.

Date of Government Version: 09/04/2018  
Date Data Arrived at EDR: 09/05/2018  
Date Made Active in Reports: 09/18/2018  
Number of Days to Update: 13

Source: El Dorado County Environmental Management Department  
Telephone: 530-621-6623  
Last EDR Contact: 07/30/2018  
Next Scheduled EDR Contact: 11/12/2018  
Data Release Frequency: Varies

## FRESNO COUNTY:

### CUPA FRESNO: CUPA Resources List

Certified Unified Program Agency. CUPA's are responsible for implementing a unified hazardous materials and hazardous waste management regulatory program. The agency provides oversight of businesses that deal with hazardous materials, operate underground storage tanks or aboveground storage tanks.

Date of Government Version: 07/11/2018  
Date Data Arrived at EDR: 07/17/2018  
Date Made Active in Reports: 08/30/2018  
Number of Days to Update: 44

Source: Dept. of Community Health  
Telephone: 559-445-3271  
Last EDR Contact: 10/15/2018  
Next Scheduled EDR Contact: 01/14/2019  
Data Release Frequency: Semi-Annually

## GLENN COUNTY:

### CUPA GLENN: CUPA Facility List Cupa facility list

Date of Government Version: 01/22/2018  
Date Data Arrived at EDR: 01/24/2018  
Date Made Active in Reports: 03/14/2018  
Number of Days to Update: 49

Source: Glenn County Air Pollution Control District  
Telephone: 830-934-6500  
Last EDR Contact: 10/22/2018  
Next Scheduled EDR Contact: 02/04/2019  
Data Release Frequency: Varies

## HUMBOLDT COUNTY:

### CUPA HUMBOLDT: CUPA Facility List CUPA facility list.

Date of Government Version: 07/11/2018  
Date Data Arrived at EDR: 07/13/2018  
Date Made Active in Reports: 08/22/2018  
Number of Days to Update: 30

Source: Humboldt County Environmental Health  
Telephone: N/A  
Last EDR Contact: 08/20/2018  
Next Scheduled EDR Contact: 12/03/2018  
Data Release Frequency: Semi-Annually

## IMPERIAL COUNTY:

### CUPA IMPERIAL: CUPA Facility List Cupa facility list.

Date of Government Version: 07/17/2018  
Date Data Arrived at EDR: 07/24/2018  
Date Made Active in Reports: 09/05/2018  
Number of Days to Update: 43

Source: San Diego Border Field Office  
Telephone: 760-339-2777  
Last EDR Contact: 10/22/2018  
Next Scheduled EDR Contact: 02/04/2019  
Data Release Frequency: Varies

## INYO COUNTY:

# GOVERNMENT RECORDS SEARCHED / DATA CURRENCY TRACKING

## CUPA INYO: CUPA Facility List Cupa facility list.

Date of Government Version: 04/02/2018  
Date Data Arrived at EDR: 04/03/2018  
Date Made Active in Reports: 06/14/2018  
Number of Days to Update: 72

Source: Inyo County Environmental Health Services  
Telephone: 760-878-0238  
Last EDR Contact: 10/15/2018  
Next Scheduled EDR Contact: 12/03/2018  
Data Release Frequency: Varies

## KERN COUNTY:

### UST KERN: Underground Storage Tank Sites & Tank Listing Kern County Sites and Tanks Listing.

Date of Government Version: 07/20/2018  
Date Data Arrived at EDR: 07/25/2018  
Date Made Active in Reports: 09/12/2018  
Number of Days to Update: 49

Source: Kern County Environment Health Services Department  
Telephone: 661-862-8700  
Last EDR Contact: 11/01/2018  
Next Scheduled EDR Contact: 02/18/2019  
Data Release Frequency: Quarterly

## KINGS COUNTY:

### CUPA KINGS: CUPA Facility List

A listing of sites included in the county's Certified Unified Program Agency database. California's Secretary for Environmental Protection established the unified hazardous materials and hazardous waste regulatory program as required by chapter 6.11 of the California Health and Safety Code. The Unified Program consolidates the administration, permits, inspections, and enforcement activities.

Date of Government Version: 08/23/2018  
Date Data Arrived at EDR: 08/24/2018  
Date Made Active in Reports: 09/18/2018  
Number of Days to Update: 25

Source: Kings County Department of Public Health  
Telephone: 559-584-1411  
Last EDR Contact: 08/17/2018  
Next Scheduled EDR Contact: 12/03/2018  
Data Release Frequency: Varies

## LAKE COUNTY:

### CUPA LAKE: CUPA Facility List Cupa facility list

Date of Government Version: 08/08/2018  
Date Data Arrived at EDR: 08/09/2018  
Date Made Active in Reports: 08/22/2018  
Number of Days to Update: 13

Source: Lake County Environmental Health  
Telephone: 707-263-1164  
Last EDR Contact: 10/15/2018  
Next Scheduled EDR Contact: 01/28/2019  
Data Release Frequency: Varies

## LASSEN COUNTY:

### CUPA LASSEN: CUPA Facility List Cupa facility list

Date of Government Version: 07/27/2018  
Date Data Arrived at EDR: 08/06/2018  
Date Made Active in Reports: 09/05/2018  
Number of Days to Update: 30

Source: Lassen County Environmental Health  
Telephone: 530-251-8528  
Last EDR Contact: 10/22/2018  
Next Scheduled EDR Contact: 02/04/2019  
Data Release Frequency: Varies

## LOS ANGELES COUNTY:

# GOVERNMENT RECORDS SEARCHED / DATA CURRENCY TRACKING

## AOCONCERN: San Gabriel Valley Areas of Concern

San Gabriel Valley areas where VOC contamination is at or above the MCL as designated by region 9 EPA office.

Date of Government Version: 03/30/2009  
Date Data Arrived at EDR: 03/31/2009  
Date Made Active in Reports: 10/23/2009  
Number of Days to Update: 206

Source: EPA Region 9  
Telephone: 415-972-3178  
Last EDR Contact: 09/17/2018  
Next Scheduled EDR Contact: 12/31/2018  
Data Release Frequency: No Update Planned

## HMS LOS ANGELES: HMS: Street Number List

Industrial Waste and Underground Storage Tank Sites.

Date of Government Version: 07/02/2018  
Date Data Arrived at EDR: 07/13/2018  
Date Made Active in Reports: 09/10/2018  
Number of Days to Update: 59

Source: Department of Public Works  
Telephone: 626-458-3517  
Last EDR Contact: 10/05/2018  
Next Scheduled EDR Contact: 01/21/2019  
Data Release Frequency: Semi-Annually

## LF LOS ANGELES: List of Solid Waste Facilities

Solid Waste Facilities in Los Angeles County.

Date of Government Version: 07/16/2018  
Date Data Arrived at EDR: 07/18/2018  
Date Made Active in Reports: 08/24/2018  
Number of Days to Update: 37

Source: La County Department of Public Works  
Telephone: 818-458-5185  
Last EDR Contact: 10/16/2018  
Next Scheduled EDR Contact: 01/28/2019  
Data Release Frequency: Varies

## LF LOS ANGELES CITY: City of Los Angeles Landfills

Landfills owned and maintained by the City of Los Angeles.

Date of Government Version: 01/01/2018  
Date Data Arrived at EDR: 05/01/2018  
Date Made Active in Reports: 05/14/2018  
Number of Days to Update: 13

Source: Engineering & Construction Division  
Telephone: 213-473-7869  
Last EDR Contact: 10/15/2018  
Next Scheduled EDR Contact: 01/28/2019  
Data Release Frequency: Varies

## SITE MIT LOS ANGELES: Site Mitigation List

Industrial sites that have had some sort of spill or complaint.

Date of Government Version: 04/01/2018  
Date Data Arrived at EDR: 04/17/2018  
Date Made Active in Reports: 06/19/2018  
Number of Days to Update: 63

Source: Community Health Services  
Telephone: 323-890-7806  
Last EDR Contact: 10/16/2018  
Next Scheduled EDR Contact: 01/28/2019  
Data Release Frequency: Annually

## UST EL SEGUNDO: City of El Segundo Underground Storage Tank

Underground storage tank sites located in El Segundo city.

Date of Government Version: 01/21/2017  
Date Data Arrived at EDR: 04/19/2017  
Date Made Active in Reports: 05/10/2017  
Number of Days to Update: 21

Source: City of El Segundo Fire Department  
Telephone: 310-524-2236  
Last EDR Contact: 10/15/2018  
Next Scheduled EDR Contact: 01/28/2019  
Data Release Frequency: Semi-Annually

## UST LONG BEACH: City of Long Beach Underground Storage Tank

Underground storage tank sites located in the city of Long Beach.

Date of Government Version: 03/09/2017  
Date Data Arrived at EDR: 03/10/2017  
Date Made Active in Reports: 05/03/2017  
Number of Days to Update: 54

Source: City of Long Beach Fire Department  
Telephone: 562-570-2563  
Last EDR Contact: 10/22/2018  
Next Scheduled EDR Contact: 02/04/2019  
Data Release Frequency: Annually

# GOVERNMENT RECORDS SEARCHED / DATA CURRENCY TRACKING

UST TORRANCE: City of Torrance Underground Storage Tank  
Underground storage tank sites located in the city of Torrance.

Date of Government Version: 10/02/2018	Source: City of Torrance Fire Department
Date Data Arrived at EDR: 10/05/2018	Telephone: 310-618-2973
Date Made Active in Reports: 11/02/2018	Last EDR Contact: 10/05/2018
Number of Days to Update: 28	Next Scheduled EDR Contact: 01/21/2019
	Data Release Frequency: Semi-Annually

MADERA COUNTY:

CUPA MADERA: CUPA Facility List

A listing of sites included in the county's Certified Unified Program Agency database. California's Secretary for Environmental Protection established the unified hazardous materials and hazardous waste regulatory program as required by chapter 6.11 of the California Health and Safety Code. The Unified Program consolidates the administration, permits, inspections, and enforcement activities.

Date of Government Version: 08/30/2018	Source: Madera County Environmental Health
Date Data Arrived at EDR: 09/04/2018	Telephone: 559-675-7823
Date Made Active in Reports: 09/19/2018	Last EDR Contact: 08/17/2018
Number of Days to Update: 15	Next Scheduled EDR Contact: 12/03/2018
	Data Release Frequency: Varies

MARIN COUNTY:

UST MARIN: Underground Storage Tank Sites  
Currently permitted USTs in Marin County.

Date of Government Version: 09/26/2018	Source: Public Works Department Waste Management
Date Data Arrived at EDR: 10/04/2018	Telephone: 415-473-6647
Date Made Active in Reports: 11/02/2018	Last EDR Contact: 10/01/2018
Number of Days to Update: 29	Next Scheduled EDR Contact: 01/14/2019
	Data Release Frequency: Semi-Annually

MERCED COUNTY:

CUPA MERCED: CUPA Facility List  
CUPA facility list.

Date of Government Version: 08/29/2018	Source: Merced County Environmental Health
Date Data Arrived at EDR: 08/31/2018	Telephone: 209-381-1094
Date Made Active in Reports: 09/19/2018	Last EDR Contact: 08/29/2018
Number of Days to Update: 19	Next Scheduled EDR Contact: 12/03/2018
	Data Release Frequency: Varies

MONO COUNTY:

CUPA MONO: CUPA Facility List  
CUPA Facility List

Date of Government Version: 07/18/2018	Source: Mono County Health Department
Date Data Arrived at EDR: 09/04/2018	Telephone: 760-932-5580
Date Made Active in Reports: 09/19/2018	Last EDR Contact: 08/24/2018
Number of Days to Update: 15	Next Scheduled EDR Contact: 12/10/2018
	Data Release Frequency: Varies

MONTEREY COUNTY:



# GOVERNMENT RECORDS SEARCHED / DATA CURRENCY TRACKING

## CUPA MONTEREY: CUPA Facility Listing

CUPA Program listing from the Environmental Health Division.

Date of Government Version: 07/30/2018  
Date Data Arrived at EDR: 08/02/2018  
Date Made Active in Reports: 09/05/2018  
Number of Days to Update: 34

Source: Monterey County Health Department  
Telephone: 831-796-1297  
Last EDR Contact: 10/01/2018  
Next Scheduled EDR Contact: 01/14/2019  
Data Release Frequency: Varies

## NAPA COUNTY:

### LUST NAPA: Sites With Reported Contamination

A listing of leaking underground storage tank sites located in Napa county.

Date of Government Version: 01/09/2017  
Date Data Arrived at EDR: 01/11/2017  
Date Made Active in Reports: 03/02/2017  
Number of Days to Update: 50

Source: Napa County Department of Environmental Management  
Telephone: 707-253-4269  
Last EDR Contact: 08/24/2018  
Next Scheduled EDR Contact: 12/10/2018  
Data Release Frequency: No Update Planned

### UST NAPA: Closed and Operating Underground Storage Tank Sites

Underground storage tank sites located in Napa county.

Date of Government Version: 08/27/2018  
Date Data Arrived at EDR: 08/28/2018  
Date Made Active in Reports: 10/03/2018  
Number of Days to Update: 36

Source: Napa County Department of Environmental Management  
Telephone: 707-253-4269  
Last EDR Contact: 08/24/2018  
Next Scheduled EDR Contact: 12/10/2018  
Data Release Frequency: No Update Planned

## NEVADA COUNTY:

### CUPA NEVADA: CUPA Facility List

CUPA facility list.

Date of Government Version: 07/31/2018  
Date Data Arrived at EDR: 08/02/2018  
Date Made Active in Reports: 09/05/2018  
Number of Days to Update: 34

Source: Community Development Agency  
Telephone: 530-265-1467  
Last EDR Contact: 10/25/2018  
Next Scheduled EDR Contact: 02/11/2019  
Data Release Frequency: Varies

## ORANGE COUNTY:

### IND\_SITE ORANGE: List of Industrial Site Cleanups

Petroleum and non-petroleum spills.

Date of Government Version: 07/13/2018  
Date Data Arrived at EDR: 08/08/2018  
Date Made Active in Reports: 09/10/2018  
Number of Days to Update: 33

Source: Health Care Agency  
Telephone: 714-834-3446  
Last EDR Contact: 11/05/2018  
Next Scheduled EDR Contact: 02/18/2019  
Data Release Frequency: Annually

### LUST ORANGE: List of Underground Storage Tank Cleanups

Orange County Underground Storage Tank Cleanups (LUST).

Date of Government Version: 07/13/2018  
Date Data Arrived at EDR: 08/08/2018  
Date Made Active in Reports: 09/10/2018  
Number of Days to Update: 33

Source: Health Care Agency  
Telephone: 714-834-3446  
Last EDR Contact: 11/05/2018  
Next Scheduled EDR Contact: 02/18/2019  
Data Release Frequency: Quarterly

# GOVERNMENT RECORDS SEARCHED / DATA CURRENCY TRACKING

## UST ORANGE: List of Underground Storage Tank Facilities

Orange County Underground Storage Tank Facilities (UST).

Date of Government Version: 07/13/2018  
Date Data Arrived at EDR: 08/06/2018  
Date Made Active in Reports: 09/12/2018  
Number of Days to Update: 37

Source: Health Care Agency  
Telephone: 714-834-3446  
Last EDR Contact: 11/06/2018  
Next Scheduled EDR Contact: 02/18/2019  
Data Release Frequency: Quarterly

## PLACER COUNTY:

### MS PLACER: Master List of Facilities

List includes aboveground tanks, underground tanks and cleanup sites.

Date of Government Version: 09/04/2018  
Date Data Arrived at EDR: 09/06/2018  
Date Made Active in Reports: 10/03/2018  
Number of Days to Update: 27

Source: Placer County Health and Human Services  
Telephone: 530-745-2363  
Last EDR Contact: 08/29/2018  
Next Scheduled EDR Contact: 12/17/2018  
Data Release Frequency: Semi-Annually

## PLUMAS COUNTY:

### CUPA PLUMAS: CUPA Facility List

Plumas County CUPA Program facilities.

Date of Government Version: 07/19/2018  
Date Data Arrived at EDR: 07/25/2018  
Date Made Active in Reports: 09/05/2018  
Number of Days to Update: 42

Source: Plumas County Environmental Health  
Telephone: 530-283-6355  
Last EDR Contact: 10/22/2018  
Next Scheduled EDR Contact: 02/04/2019  
Data Release Frequency: Varies

## RIVERSIDE COUNTY:

### LUST RIVERSIDE: Listing of Underground Tank Cleanup Sites

Riverside County Underground Storage Tank Cleanup Sites (LUST).

Date of Government Version: 10/10/2018  
Date Data Arrived at EDR: 10/12/2018  
Date Made Active in Reports: 10/16/2018  
Number of Days to Update: 4

Source: Department of Environmental Health  
Telephone: 951-358-5055  
Last EDR Contact: 09/17/2018  
Next Scheduled EDR Contact: 12/31/2018  
Data Release Frequency: Quarterly

### UST RIVERSIDE: Underground Storage Tank Tank List

Underground storage tank sites located in Riverside county.

Date of Government Version: 10/10/2018  
Date Data Arrived at EDR: 10/12/2018  
Date Made Active in Reports: 11/05/2018  
Number of Days to Update: 24

Source: Department of Environmental Health  
Telephone: 951-358-5055  
Last EDR Contact: 09/17/2018  
Next Scheduled EDR Contact: 12/31/2018  
Data Release Frequency: Quarterly

## SACRAMENTO COUNTY:

### CS SACRAMENTO: Toxic Site Clean-Up List

List of sites where unauthorized releases of potentially hazardous materials have occurred.

# GOVERNMENT RECORDS SEARCHED / DATA CURRENCY TRACKING

Date of Government Version: 08/03/2018  
Date Data Arrived at EDR: 10/02/2018  
Date Made Active in Reports: 11/01/2018  
Number of Days to Update: 30

Source: Sacramento County Environmental Management  
Telephone: 916-875-8406  
Last EDR Contact: 10/02/2018  
Next Scheduled EDR Contact: 01/14/2019  
Data Release Frequency: Quarterly

## ML SACRAMENTO: Master Hazardous Materials Facility List

Any business that has hazardous materials on site - hazardous material storage sites, underground storage tanks, waste generators.

Date of Government Version: 08/23/2018  
Date Data Arrived at EDR: 10/02/2018  
Date Made Active in Reports: 11/02/2018  
Number of Days to Update: 31

Source: Sacramento County Environmental Management  
Telephone: 916-875-8406  
Last EDR Contact: 10/02/2018  
Next Scheduled EDR Contact: 01/14/2019  
Data Release Frequency: Quarterly

## SAN BENITO COUNTY:

### CUPA SAN BENITO: CUPA Facility List

Cupa facility list

Date of Government Version: 08/07/2018  
Date Data Arrived at EDR: 08/09/2018  
Date Made Active in Reports: 09/05/2018  
Number of Days to Update: 27

Source: San Benito County Environmental Health  
Telephone: N/A  
Last EDR Contact: 11/01/2018  
Next Scheduled EDR Contact: 02/18/2019  
Data Release Frequency: Varies

## SAN BERNARDINO COUNTY:

### PERMITS SAN BERNARDINO: Hazardous Material Permits

This listing includes underground storage tanks, medical waste handlers/generators, hazardous materials handlers, hazardous waste generators, and waste oil generators/handlers.

Date of Government Version: 07/27/2018  
Date Data Arrived at EDR: 07/31/2018  
Date Made Active in Reports: 09/10/2018  
Number of Days to Update: 41

Source: San Bernardino County Fire Department Hazardous Materials Division  
Telephone: 909-387-3041  
Last EDR Contact: 11/05/2018  
Next Scheduled EDR Contact: 02/18/2019  
Data Release Frequency: Quarterly

## SAN DIEGO COUNTY:

### HMMD SAN DIEGO: Hazardous Materials Management Division Database

The database includes: HE58 - This report contains the business name, site address, business phone number, establishment 'H' permit number, type of permit, and the business status. HE17 - In addition to providing the same information provided in the HE58 listing, HE17 provides inspection dates, violations received by the establishment, hazardous waste generated, the quantity, method of storage, treatment/disposal of waste and the hauler, and information on underground storage tanks. Unauthorized Release List - Includes a summary of environmental contamination cases in San Diego County (underground tank cases, non-tank cases, groundwater contamination, and soil contamination are included.)

Date of Government Version: 06/04/2018  
Date Data Arrived at EDR: 06/06/2018  
Date Made Active in Reports: 07/17/2018  
Number of Days to Update: 41

Source: Hazardous Materials Management Division  
Telephone: 619-338-2268  
Last EDR Contact: 09/06/2018  
Next Scheduled EDR Contact: 12/17/2018  
Data Release Frequency: Quarterly

# GOVERNMENT RECORDS SEARCHED / DATA CURRENCY TRACKING

## LF SAN DIEGO: Solid Waste Facilities

San Diego County Solid Waste Facilities.

Date of Government Version: 04/18/2018  
Date Data Arrived at EDR: 04/24/2018  
Date Made Active in Reports: 06/19/2018  
Number of Days to Update: 56

Source: Department of Health Services  
Telephone: 619-338-2209  
Last EDR Contact: 10/22/2018  
Next Scheduled EDR Contact: 02/04/2019  
Data Release Frequency: Varies

## SAN DIEGO CO LOP: Local Oversight Program Listing

A listing of all LOP release sites that are or were under the County of San Diego's jurisdiction. Included are closed or transferred cases, open cases, and cases that did not have a case type indicated. The cases without a case type are mostly complaints; however, some of them could be LOP cases.

Date of Government Version: 07/17/2018  
Date Data Arrived at EDR: 07/24/2018  
Date Made Active in Reports: 08/24/2018  
Number of Days to Update: 31

Source: Department of Environmental Health  
Telephone: 858-505-6874  
Last EDR Contact: 10/22/2018  
Next Scheduled EDR Contact: 02/04/2019  
Data Release Frequency: Varies

## SAN DIEGO CO. SAM: Environmental Case Listing

The listing contains all underground tank release cases and projects pertaining to properties contaminated with hazardous substances that are actively under review by the Site Assessment and Mitigation Program.

Date of Government Version: 03/23/2010  
Date Data Arrived at EDR: 06/15/2010  
Date Made Active in Reports: 07/09/2010  
Number of Days to Update: 24

Source: San Diego County Department of Environmental Health  
Telephone: 619-338-2371  
Last EDR Contact: 08/29/2018  
Next Scheduled EDR Contact: 12/17/2018  
Data Release Frequency: No Update Planned

## SAN FRANCISCO COUNTY:

### LUST SAN FRANCISCO: Local Oversight Facilities

A listing of leaking underground storage tank sites located in San Francisco county.

Date of Government Version: 09/19/2008  
Date Data Arrived at EDR: 09/19/2008  
Date Made Active in Reports: 09/29/2008  
Number of Days to Update: 10

Source: Department Of Public Health San Francisco County  
Telephone: 415-252-3920  
Last EDR Contact: 11/01/2018  
Next Scheduled EDR Contact: 02/18/2019  
Data Release Frequency: Quarterly

### UST SAN FRANCISCO: Underground Storage Tank Information

Underground storage tank sites located in San Francisco county.

Date of Government Version: 09/17/2018  
Date Data Arrived at EDR: 09/18/2018  
Date Made Active in Reports: 10/03/2018  
Number of Days to Update: 15

Source: Department of Public Health  
Telephone: 415-252-3920  
Last EDR Contact: 11/01/2018  
Next Scheduled EDR Contact: 02/18/2019  
Data Release Frequency: Quarterly

## SAN JOAQUIN COUNTY:

### UST SAN JOAQUIN: San Joaquin Co. UST

A listing of underground storage tank locations in San Joaquin county.

Date of Government Version: 06/22/2018  
Date Data Arrived at EDR: 06/26/2018  
Date Made Active in Reports: 07/11/2018  
Number of Days to Update: 15

Source: Environmental Health Department  
Telephone: N/A  
Last EDR Contact: 09/17/2018  
Next Scheduled EDR Contact: 12/31/2018  
Data Release Frequency: Semi-Annually

## SAN LUIS OBISPO COUNTY:

# GOVERNMENT RECORDS SEARCHED / DATA CURRENCY TRACKING

## CUPA SAN LUIS OBISPO: CUPA Facility List Cupa Facility List.

Date of Government Version: 08/20/2018  
Date Data Arrived at EDR: 08/21/2018  
Date Made Active in Reports: 09/07/2018  
Number of Days to Update: 17

Source: San Luis Obispo County Public Health Department  
Telephone: 805-781-5596  
Last EDR Contact: 08/17/2018  
Next Scheduled EDR Contact: 12/03/2018  
Data Release Frequency: Varies

## SAN MATEO COUNTY:

### BI SAN MATEO: Business Inventory

List includes Hazardous Materials Business Plan, hazardous waste generators, and underground storage tanks.

Date of Government Version: 09/18/2018  
Date Data Arrived at EDR: 09/20/2018  
Date Made Active in Reports: 11/01/2018  
Number of Days to Update: 42

Source: San Mateo County Environmental Health Services Division  
Telephone: 650-363-1921  
Last EDR Contact: 09/10/2018  
Next Scheduled EDR Contact: 12/24/2018  
Data Release Frequency: Annually

### LUST SAN MATEO: Fuel Leak List

A listing of leaking underground storage tank sites located in San Mateo county.

Date of Government Version: 09/18/2018  
Date Data Arrived at EDR: 09/20/2018  
Date Made Active in Reports: 10/17/2018  
Number of Days to Update: 27

Source: San Mateo County Environmental Health Services Division  
Telephone: 650-363-1921  
Last EDR Contact: 09/10/2018  
Next Scheduled EDR Contact: 12/24/2018  
Data Release Frequency: Semi-Annually

## SANTA BARBARA COUNTY:

### CUPA SANTA BARBARA: CUPA Facility Listing

CUPA Program Listing from the Environmental Health Services division.

Date of Government Version: 09/08/2011  
Date Data Arrived at EDR: 09/09/2011  
Date Made Active in Reports: 10/07/2011  
Number of Days to Update: 28

Source: Santa Barbara County Public Health Department  
Telephone: 805-686-8167  
Last EDR Contact: 08/17/2018  
Next Scheduled EDR Contact: 12/03/2018  
Data Release Frequency: Varies

## SANTA CLARA COUNTY:

### CUPA SANTA CLARA: Cupa Facility List

Cupa facility list

Date of Government Version: 08/17/2018  
Date Data Arrived at EDR: 08/22/2018  
Date Made Active in Reports: 09/07/2018  
Number of Days to Update: 16

Source: Department of Environmental Health  
Telephone: 408-918-1973  
Last EDR Contact: 08/17/2018  
Next Scheduled EDR Contact: 12/03/2018  
Data Release Frequency: Varies

### HIST LUST SANTA CLARA: HIST LUST - Fuel Leak Site Activity Report

A listing of open and closed leaking underground storage tanks. This listing is no longer updated by the county. Leaking underground storage tanks are now handled by the Department of Environmental Health.

Date of Government Version: 03/29/2005  
Date Data Arrived at EDR: 03/30/2005  
Date Made Active in Reports: 04/21/2005  
Number of Days to Update: 22

Source: Santa Clara Valley Water District  
Telephone: 408-265-2600  
Last EDR Contact: 03/23/2009  
Next Scheduled EDR Contact: 06/22/2009  
Data Release Frequency: No Update Planned

# GOVERNMENT RECORDS SEARCHED / DATA CURRENCY TRACKING

## LUST SANTA CLARA: LOP Listing

A listing of leaking underground storage tanks located in Santa Clara county.

Date of Government Version: 03/03/2014  
Date Data Arrived at EDR: 03/05/2014  
Date Made Active in Reports: 03/18/2014  
Number of Days to Update: 13

Source: Department of Environmental Health  
Telephone: 408-918-3417  
Last EDR Contact: 08/24/2018  
Next Scheduled EDR Contact: 12/10/2018  
Data Release Frequency: Annually

## SAN JOSE HAZMAT: Hazardous Material Facilities

Hazardous material facilities, including underground storage tank sites.

Date of Government Version: 08/01/2018  
Date Data Arrived at EDR: 08/06/2018  
Date Made Active in Reports: 09/11/2018  
Number of Days to Update: 36

Source: City of San Jose Fire Department  
Telephone: 408-535-7694  
Last EDR Contact: 11/01/2018  
Next Scheduled EDR Contact: 02/18/2019  
Data Release Frequency: Annually

## SANTA CRUZ COUNTY:

### CUPA SANTA CRUZ: CUPA Facility List

CUPA facility listing.

Date of Government Version: 01/21/2017  
Date Data Arrived at EDR: 02/22/2017  
Date Made Active in Reports: 05/23/2017  
Number of Days to Update: 90

Source: Santa Cruz County Environmental Health  
Telephone: 831-464-2761  
Last EDR Contact: 08/17/2018  
Next Scheduled EDR Contact: 12/03/2018  
Data Release Frequency: Varies

## SHASTA COUNTY:

### CUPA SHASTA: CUPA Facility List

Cupa Facility List.

Date of Government Version: 06/15/2017  
Date Data Arrived at EDR: 06/19/2017  
Date Made Active in Reports: 08/09/2017  
Number of Days to Update: 51

Source: Shasta County Department of Resource Management  
Telephone: 530-225-5789  
Last EDR Contact: 08/17/2018  
Next Scheduled EDR Contact: 12/03/2018  
Data Release Frequency: Varies

## SOLANO COUNTY:

### LUST SOLANO: Leaking Underground Storage Tanks

A listing of leaking underground storage tank sites located in Solano county.

Date of Government Version: 08/29/2018  
Date Data Arrived at EDR: 09/04/2018  
Date Made Active in Reports: 10/17/2018  
Number of Days to Update: 43

Source: Solano County Department of Environmental Management  
Telephone: 707-784-6770  
Last EDR Contact: 08/29/2018  
Next Scheduled EDR Contact: 12/17/2018  
Data Release Frequency: Quarterly

### UST SOLANO: Underground Storage Tanks

Underground storage tank sites located in Solano county.

Date of Government Version: 08/29/2018  
Date Data Arrived at EDR: 09/04/2018  
Date Made Active in Reports: 10/18/2018  
Number of Days to Update: 44

Source: Solano County Department of Environmental Management  
Telephone: 707-784-6770  
Last EDR Contact: 08/29/2018  
Next Scheduled EDR Contact: 12/17/2018  
Data Release Frequency: Quarterly

## SONOMA COUNTY:

# GOVERNMENT RECORDS SEARCHED / DATA CURRENCY TRACKING

## CUPA SONOMA: Cupa Facility List Cupa Facility list

Date of Government Version: 09/24/2018  
Date Data Arrived at EDR: 09/25/2018  
Date Made Active in Reports: 10/16/2018  
Number of Days to Update: 21

Source: County of Sonoma Fire & Emergency Services Department  
Telephone: 707-565-1174  
Last EDR Contact: 09/24/2018  
Next Scheduled EDR Contact: 01/07/2019  
Data Release Frequency: Varies

## LUST SONOMA: Leaking Underground Storage Tank Sites

A listing of leaking underground storage tank sites located in Sonoma county.

Date of Government Version: 10/02/2018  
Date Data Arrived at EDR: 10/04/2018  
Date Made Active in Reports: 10/25/2018  
Number of Days to Update: 21

Source: Department of Health Services  
Telephone: 707-565-6565  
Last EDR Contact: 09/24/2018  
Next Scheduled EDR Contact: 01/07/2019  
Data Release Frequency: Quarterly

## STANISLAUS COUNTY:

### CUPA STANISLAUS: CUPA Facility List Cupa facility list

Date of Government Version: 08/14/2018  
Date Data Arrived at EDR: 08/16/2018  
Date Made Active in Reports: 08/24/2018  
Number of Days to Update: 8

Source: Stanislaus County Department of Environmental Protection  
Telephone: 209-525-6751  
Last EDR Contact: 10/15/2018  
Next Scheduled EDR Contact: 01/28/2019  
Data Release Frequency: Varies

## SUTTER COUNTY:

### UST SUTTER: Underground Storage Tanks

Underground storage tank sites located in Sutter county.

Date of Government Version: 09/18/2018  
Date Data Arrived at EDR: 09/20/2018  
Date Made Active in Reports: 10/25/2018  
Number of Days to Update: 35

Source: Sutter County Department of Agriculture  
Telephone: 530-822-7500  
Last EDR Contact: 09/17/2018  
Next Scheduled EDR Contact: 12/17/2018  
Data Release Frequency: Semi-Annually

## TEHAMA COUNTY:

### CUPA TEHAMA: CUPA Facility List Cupa facilities

Date of Government Version: 07/17/2018  
Date Data Arrived at EDR: 08/02/2018  
Date Made Active in Reports: 09/07/2018  
Number of Days to Update: 36

Source: Tehama County Department of Environmental Health  
Telephone: 530-527-8020  
Last EDR Contact: 11/01/2018  
Next Scheduled EDR Contact: 02/18/2019  
Data Release Frequency: Varies

## TRINITY COUNTY:

### CUPA TRINITY: CUPA Facility List Cupa facility list

# GOVERNMENT RECORDS SEARCHED / DATA CURRENCY TRACKING

Date of Government Version: 07/17/2018  
Date Data Arrived at EDR: 07/24/2018  
Date Made Active in Reports: 09/07/2018  
Number of Days to Update: 45

Source: Department of Toxic Substances Control  
Telephone: 760-352-0381  
Last EDR Contact: 10/22/2018  
Next Scheduled EDR Contact: 02/04/2019  
Data Release Frequency: Varies

## TULARE COUNTY:

### CUPA TULARE: CUPA Facility List Cupa program facilities

Date of Government Version: 09/13/2018  
Date Data Arrived at EDR: 09/14/2018  
Date Made Active in Reports: 09/19/2018  
Number of Days to Update: 5

Source: Tulare County Environmental Health Services Division  
Telephone: 559-624-7400  
Last EDR Contact: 11/01/2018  
Next Scheduled EDR Contact: 02/18/2019  
Data Release Frequency: Varies

## TUOLUMNE COUNTY:

### CUPA TUOLUMNE: CUPA Facility List Cupa facility list

Date of Government Version: 04/23/2018  
Date Data Arrived at EDR: 04/25/2018  
Date Made Active in Reports: 06/25/2018  
Number of Days to Update: 61

Source: Divison of Environmental Health  
Telephone: 209-533-5633  
Last EDR Contact: 10/22/2018  
Next Scheduled EDR Contact: 02/04/2019  
Data Release Frequency: Varies

## VENTURA COUNTY:

### BWT VENTURA: Business Plan, Hazardous Waste Producers, and Operating Underground Tanks

The BWT list indicates by site address whether the Environmental Health Division has Business Plan (B), Waste Producer (W), and/or Underground Tank (T) information.

Date of Government Version: 07/02/2018  
Date Data Arrived at EDR: 07/26/2018  
Date Made Active in Reports: 09/05/2018  
Number of Days to Update: 41

Source: Ventura County Environmental Health Division  
Telephone: 805-654-2813  
Last EDR Contact: 10/22/2018  
Next Scheduled EDR Contact: 02/04/2019  
Data Release Frequency: Quarterly

### LF VENTURA: Inventory of Illegal Abandoned and Inactive Sites

Ventura County Inventory of Closed, Illegal Abandoned, and Inactive Sites.

Date of Government Version: 12/01/2011  
Date Data Arrived at EDR: 12/01/2011  
Date Made Active in Reports: 01/19/2012  
Number of Days to Update: 49

Source: Environmental Health Division  
Telephone: 805-654-2813  
Last EDR Contact: 10/01/2018  
Next Scheduled EDR Contact: 01/14/2019  
Data Release Frequency: Annually

### LUST VENTURA: Listing of Underground Tank Cleanup Sites

Ventura County Underground Storage Tank Cleanup Sites (LUST).

Date of Government Version: 05/29/2008  
Date Data Arrived at EDR: 06/24/2008  
Date Made Active in Reports: 07/31/2008  
Number of Days to Update: 37

Source: Environmental Health Division  
Telephone: 805-654-2813  
Last EDR Contact: 11/07/2018  
Next Scheduled EDR Contact: 02/25/2019  
Data Release Frequency: Quarterly



# GOVERNMENT RECORDS SEARCHED / DATA CURRENCY TRACKING

## MED WASTE VENTURA: Medical Waste Program List

To protect public health and safety and the environment from potential exposure to disease causing agents, the Environmental Health Division Medical Waste Program regulates the generation, handling, storage, treatment and disposal of medical waste throughout the County.

Date of Government Version: 07/02/2018	Source: Ventura County Resource Management Agency
Date Data Arrived at EDR: 07/26/2018	Telephone: 805-654-2813
Date Made Active in Reports: 08/24/2018	Last EDR Contact: 10/22/2018
Number of Days to Update: 29	Next Scheduled EDR Contact: 02/04/2019
	Data Release Frequency: Quarterly

## UST VENTURA: Underground Tank Closed Sites List

Ventura County Operating Underground Storage Tank Sites (UST)/Underground Tank Closed Sites List.

Date of Government Version: 09/04/2018	Source: Environmental Health Division
Date Data Arrived at EDR: 09/12/2018	Telephone: 805-654-2813
Date Made Active in Reports: 10/04/2018	Last EDR Contact: 09/12/2018
Number of Days to Update: 22	Next Scheduled EDR Contact: 12/24/2018
	Data Release Frequency: Quarterly

## YOLO COUNTY:

### UST YOLO: Underground Storage Tank Comprehensive Facility Report

Underground storage tank sites located in Yolo county.

Date of Government Version: 10/15/2018	Source: Yolo County Department of Health
Date Data Arrived at EDR: 10/19/2018	Telephone: 530-666-8646
Date Made Active in Reports: 11/05/2018	Last EDR Contact: 10/15/2018
Number of Days to Update: 17	Next Scheduled EDR Contact: 01/14/2019
	Data Release Frequency: Annually

## YUBA COUNTY:

### CUPA YUBA: CUPA Facility List

CUPA facility listing for Yuba County.

Date of Government Version: 05/10/2018	Source: Yuba County Environmental Health Department
Date Data Arrived at EDR: 05/15/2018	Telephone: 530-749-7523
Date Made Active in Reports: 06/15/2018	Last EDR Contact: 10/25/2018
Number of Days to Update: 31	Next Scheduled EDR Contact: 02/11/2019
	Data Release Frequency: Varies

## OTHER DATABASE(S)

Depending on the geographic area covered by this report, the data provided in these specialty databases may or may not be complete. For example, the existence of wetlands information data in a specific report does not mean that all wetlands in the area covered by the report are included. Moreover, the absence of any reported wetlands information does not necessarily mean that wetlands do not exist in the area covered by the report.

### CT MANIFEST: Hazardous Waste Manifest Data

Facility and manifest data. Manifest is a document that lists and tracks hazardous waste from the generator through transporters to a tsd facility.

Date of Government Version: 08/10/2018	Source: Department of Energy & Environmental Protection
Date Data Arrived at EDR: 08/10/2018	Telephone: 860-424-3375
Date Made Active in Reports: 09/10/2018	Last EDR Contact: 08/09/2018
Number of Days to Update: 31	Next Scheduled EDR Contact: 11/26/2018
	Data Release Frequency: No Update Planned

# GOVERNMENT RECORDS SEARCHED / DATA CURRENCY TRACKING

## NJ MANIFEST: Manifest Information

Hazardous waste manifest information.

Date of Government Version: 12/31/2017  
Date Data Arrived at EDR: 07/13/2018  
Date Made Active in Reports: 08/01/2018  
Number of Days to Update: 19

Source: Department of Environmental Protection  
Telephone: N/A  
Last EDR Contact: 10/09/2018  
Next Scheduled EDR Contact: 01/21/2019  
Data Release Frequency: Annually

## NY MANIFEST: Facility and Manifest Data

Manifest is a document that lists and tracks hazardous waste from the generator through transporters to a TSD facility.

Date of Government Version: 07/01/2018  
Date Data Arrived at EDR: 08/01/2018  
Date Made Active in Reports: 08/31/2018  
Number of Days to Update: 30

Source: Department of Environmental Conservation  
Telephone: 518-402-8651  
Last EDR Contact: 10/31/2018  
Next Scheduled EDR Contact: 02/11/2019  
Data Release Frequency: Quarterly

## PA MANIFEST: Manifest Information

Hazardous waste manifest information.

Date of Government Version: 12/31/2016  
Date Data Arrived at EDR: 07/25/2017  
Date Made Active in Reports: 09/25/2017  
Number of Days to Update: 62

Source: Department of Environmental Protection  
Telephone: 717-783-8990  
Last EDR Contact: 10/15/2018  
Next Scheduled EDR Contact: 01/28/2019  
Data Release Frequency: Annually

## RI MANIFEST: Manifest information

Hazardous waste manifest information

Date of Government Version: 12/31/2017  
Date Data Arrived at EDR: 02/23/2018  
Date Made Active in Reports: 04/09/2018  
Number of Days to Update: 45

Source: Department of Environmental Management  
Telephone: 401-222-2797  
Last EDR Contact: 08/21/2018  
Next Scheduled EDR Contact: 12/03/2018  
Data Release Frequency: Annually

## WI MANIFEST: Manifest Information

Hazardous waste manifest information.

Date of Government Version: 12/31/2017  
Date Data Arrived at EDR: 06/15/2018  
Date Made Active in Reports: 07/09/2018  
Number of Days to Update: 24

Source: Department of Natural Resources  
Telephone: N/A  
Last EDR Contact: 09/06/2018  
Next Scheduled EDR Contact: 12/24/2018  
Data Release Frequency: Annually

## Oil/Gas Pipelines

Source: PennWell Corporation

Petroleum Bundle (Crude Oil, Refined Products, Petrochemicals, Gas Liquids (LPG/NGL), and Specialty Gases (Miscellaneous)) N = Natural Gas Bundle (Natural Gas, Gas Liquids (LPG/NGL), and Specialty Gases (Miscellaneous)). This map includes information copyrighted by PennWell Corporation. This information is provided on a best effort basis and PennWell Corporation does not guarantee its accuracy nor warrant its fitness for any particular purpose. Such information has been reprinted with the permission of PennWell.

## Electric Power Transmission Line Data

Source: PennWell Corporation

This map includes information copyrighted by PennWell Corporation. This information is provided on a best effort basis and PennWell Corporation does not guarantee its accuracy nor warrant its fitness for any particular purpose. Such information has been reprinted with the permission of PennWell.

**Sensitive Receptors:** There are individuals deemed sensitive receptors due to their fragile immune systems and special sensitivity to environmental discharges. These sensitive receptors typically include the elderly, the sick, and children. While the location of all sensitive receptors cannot be determined, EDR indicates those buildings and facilities - schools, daycares, hospitals, medical centers, and nursing homes - where individuals who are sensitive receptors are likely to be located.

## GOVERNMENT RECORDS SEARCHED / DATA CURRENCY TRACKING

### AHA Hospitals:

Source: American Hospital Association, Inc.

Telephone: 312-280-5991

The database includes a listing of hospitals based on the American Hospital Association's annual survey of hospitals.

### Medical Centers: Provider of Services Listing

Source: Centers for Medicare & Medicaid Services

Telephone: 410-786-3000

A listing of hospitals with Medicare provider number, produced by Centers for Medicare & Medicaid Services, a federal agency within the U.S. Department of Health and Human Services.

### Nursing Homes

Source: National Institutes of Health

Telephone: 301-594-6248

Information on Medicare and Medicaid certified nursing homes in the United States.

### Public Schools

Source: National Center for Education Statistics

Telephone: 202-502-7300

The National Center for Education Statistics' primary database on elementary and secondary public education in the United States. It is a comprehensive, annual, national statistical database of all public elementary and secondary schools and school districts, which contains data that are comparable across all states.

### Private Schools

Source: National Center for Education Statistics

Telephone: 202-502-7300

The National Center for Education Statistics' primary database on private school locations in the United States.

### Daycare Centers: Licensed Facilities

Source: Department of Social Services

Telephone: 916-657-4041

**Flood Zone Data:** This data was obtained from the Federal Emergency Management Agency (FEMA). It depicts 100-year and 500-year flood zones as defined by FEMA. It includes the National Flood Hazard Layer (NFHL) which incorporates Flood Insurance Rate Map (FIRM) data and Q3 data from FEMA in areas not covered by NFHL.

Source: FEMA

Telephone: 877-336-2627

Date of Government Version: 2003, 2015

**NWI:** National Wetlands Inventory. This data, available in select counties across the country, was obtained by EDR in 2002, 2005 and 2010 from the U.S. Fish and Wildlife Service.

### State Wetlands Data: Wetland Inventory

Source: Department of Fish and Wildlife

Telephone: 916-445-0411

### Current USGS 7.5 Minute Topographic Map

Source: U.S. Geological Survey

## **STREET AND ADDRESS INFORMATION**

© 2015 TomTom North America, Inc. All rights reserved. This material is proprietary and the subject of copyright protection and other intellectual property rights owned by or licensed to Tele Atlas North America, Inc. The use of this material is subject to the terms of a license agreement. You will be held liable for any unauthorized copying or disclosure of this material.

## APPENDIX B – DATABASE SEARCH REPORT 1-MILE RADIUS

**Screening Level Phase I ESA**

395 Page Mill Road  
Palo Alto, CA 94306

Inquiry Number: 5467378.6s  
October 29, 2018

# The EDR Radius Map™ Report



6 Armstrong Road, 4th floor  
Shelton, CT 06484  
Toll Free: 800.352.0050  
[www.edrnet.com](http://www.edrnet.com)

# TABLE OF CONTENTS

<u>SECTION</u>	<u>PAGE</u>
Executive Summary .....	ES1
Overview Map .....	2
Detail Map .....	3
Map Findings Summary .....	4
Map Findings .....	9
Orphan Summary .....	3696
Government Records Searched/Data Currency Tracking .....	GR-1

## GEOCHECK ADDENDUM

GeoCheck - Not Requested

***Thank you for your business.***  
Please contact EDR at 1-800-352-0050  
with any questions or comments.

### **Disclaimer - Copyright and Trademark Notice**

This Report contains certain information obtained from a variety of public and other sources reasonably available to Environmental Data Resources, Inc. It cannot be concluded from this Report that coverage information for the target and surrounding properties does not exist from other sources. **NO WARRANTY EXPRESSED OR IMPLIED, IS MADE WHATSOEVER IN CONNECTION WITH THIS REPORT. ENVIRONMENTAL DATA RESOURCES, INC. SPECIFICALLY DISCLAIMS THE MAKING OF ANY SUCH WARRANTIES, INCLUDING WITHOUT LIMITATION, MERCHANTABILITY OR FITNESS FOR A PARTICULAR USE OR PURPOSE. ALL RISK IS ASSUMED BY THE USER. IN NO EVENT SHALL ENVIRONMENTAL DATA RESOURCES, INC. BE LIABLE TO ANYONE, WHETHER ARISING OUT OF ERRORS OR OMISSIONS, NEGLIGENCE, ACCIDENT OR ANY OTHER CAUSE, FOR ANY LOSS OF DAMAGE, INCLUDING, WITHOUT LIMITATION, SPECIAL, INCIDENTAL, CONSEQUENTIAL, OR EXEMPLARY DAMAGES. ANY LIABILITY ON THE PART OF ENVIRONMENTAL DATA RESOURCES, INC. IS STRICTLY LIMITED TO A REFUND OF THE AMOUNT PAID FOR THIS REPORT.** Purchaser accepts this Report "AS IS". Any analyses, estimates, ratings, environmental risk levels or risk codes provided in this Report are provided for illustrative purposes only, and are not intended to provide, nor should they be interpreted as providing any facts regarding, or prediction or forecast of, any environmental risk for any property. Only a Phase I Environmental Site Assessment performed by an environmental professional can provide information regarding the environmental risk for any property. Additionally, the information provided in this Report is not to be construed as legal advice.

Copyright 2018 by Environmental Data Resources, Inc. All rights reserved. Reproduction in any media or format, in whole or in part, of any report or map of Environmental Data Resources, Inc., or its affiliates, is prohibited without prior written permission.

EDR and its logos (including Sanborn and Sanborn Map) are trademarks of Environmental Data Resources, Inc. or its affiliates. All other trademarks used herein are the property of their respective owners.

## EXECUTIVE SUMMARY

A search of available environmental records was conducted by Environmental Data Resources, Inc (EDR). The report was designed to assist parties seeking to meet the search requirements of EPA's Standards and Practices for All Appropriate Inquiries (40 CFR Part 312), the ASTM Standard Practice for Environmental Site Assessments (E 1527-13), the ASTM Standard Practice for Environmental Site Assessments for Forestland or Rural Property (E 2247-16), the ASTM Standard Practice for Limited Environmental Due Diligence: Transaction Screen Process (E 1528-14) or custom requirements developed for the evaluation of environmental risk associated with a parcel of real estate.

### TARGET PROPERTY INFORMATION

#### ADDRESS

395 PAGE MILL ROAD  
PALO ALTO, CA 94306

#### COORDINATES

Latitude (North): 37.4249290 - 37° 25' 29.74"  
Longitude (West): 122.1390630 - 122° 8' 20.62"  
Universal Transverse Mercator: Zone 10  
UTM X (Meters): 576177.1  
UTM Y (Meters): 4142156.5  
Elevation: 30 ft. above sea level

### USGS TOPOGRAPHIC MAP ASSOCIATED WITH TARGET PROPERTY

Target Property Map: 5640620 PALO ALTO, CA  
Version Date: 2012  
  
East Map: 5641106 MOUNTAIN VIEW, CA  
Version Date: 2012

### AERIAL PHOTOGRAPHY IN THIS REPORT

Portions of Photo from: 20140608  
Source: USDA

MAPPED SITES SUMMARY

Target Property Address:  
395 PAGE MILL ROAD  
PALO ALTO, CA 94306

Click on Map ID to see full detail.

MAP ID	SITE NAME	ADDRESS	DATABASE ACRONYMS	RELATIVE ELEVATION	DIST (ft. & mi.) DIRECTION
<a href="#">A1</a>	HEWLETT-PACKARD COMP	395 PAGE MILL RD	CA HAZNET, CA CERS		TP
<a href="#">A2</a>	HEWLETT-PACKARD COMP	395 PAGE MILL ROAD	CA EMI		TP
<a href="#">A3</a>	HEWLETT-PACKARD	395 PAGE MILL RD.	CA Notify 65		TP
<a href="#">A4</a>	HEWLETT-PACKARD	395 PAGE MILL RD	CA RGA LUST		TP
<a href="#">A5</a>	HEWLETT-PACKARD	395 PAGE MILL ROAD	CA RGA LUST		TP
<a href="#">A6</a>	HEWLETT PACKARD: 395	395 PAGE MILL RD	CA RGA LUST		TP
<a href="#">A7</a>	HP PALO ALTO FAB CEN	395 PAGE MILL RD	CA CUPA Listings		TP
<a href="#">A8</a>	HEWLETT PACKARD: 39	395 PAGE MILL RD	CA RGA LUST		TP
<a href="#">A9</a>	HEWLETT PACKARD	395 PAGE MILL RD	CA RGA LUST		TP
<a href="#">A10</a>	AGILENT TECHNOLOGIES	395 PAGE MILL ROAD	CA EMI		TP
<a href="#">A11</a>	HEWLETT-PACKARD COMP	395 PAGE MILL RD	CA CERS		TP
<a href="#">A12</a>	PALO ALTO FABRICATIO	395 PAGE MILL RD	CA NPDES, CA CIWQS		TP
<a href="#">A13</a>	AGILENT TECHNOLOGIES	395 PAGE MILL ROAD	FINDS		TP
<a href="#">A14</a>	SECOR C/O HEWLETT-PA	395 PAGE MILL ROAD	CA EMI		TP
<a href="#">A15</a>	HEWLETT PACKARD CO	395 PAGE MILL RD	CA CIWQS		TP
<a href="#">A16</a>	HEWLETT PACKARD MFG	395 PAGE MILL RD	SEMS-ARCHIVE, CORRACTS, RCRA-SQG, CA ENVIROSTOR,...		TP
<a href="#">A17</a>	CLOUDERA	395 PAGE MILL RD	CA CERS		TP
<a href="#">A18</a>	AOL INC	395 PAGE MILL ROAD	CA EMI		TP
<a href="#">Reg</a>	HEWLETT-PACKARD (620	620 - 640 PAGE MILL	NPL, SEMS, US ENG CONTROLS, US INST CONTROL, CA...	Same	1 ft.
<a href="#">B19</a>	PARK BOULEVARD (NO.	2901 PARK BLVD	CA CPS-SLIC, CA BOND EXP. PLAN, CA CERS	Lower	1 ft.
<a href="#">B20</a>	AKINS BODY SHOP INC	2901 PARK BOULEVARD	FINDS, ECHO	Lower	1 ft.
<a href="#">B21</a>	SPRINT POP	101 PAGE MILL RD	FINDS	Lower	1 ft.
<a href="#">B22</a>	SPRINT POP	101 PAGE MILL RD	CA AST	Lower	1 ft.
<a href="#">B23</a>	AKINS BODY SHOP INC	2901 PARK BL	CA CUPA Listings	Lower	1 ft.
<a href="#">B24</a>	AKINS BODY SHOP INC	2901 PARK BLVD	RCRA-SQG, CA EMI, CA HAZNET	Lower	1 ft.
<a href="#">B25</a>	OWENS TECHNOLOGY INC	2873 PARK BL	CA CUPA Listings	Lower	1 ft.
<a href="#">B26</a>	BIX	2891 PARK BLVD	FINDS, ECHO	Lower	1 ft.
<a href="#">C27</a>	STANFORD EUROPEAN	3045 PARK BOULEVARD	FINDS, ECHO	Lower	1 ft.
<a href="#">C28</a>	AKINS BODY SHOP, INC	3045 PARK BOULEVARD	CA EMI	Lower	1 ft.
<a href="#">C29</a>		3045 PARK BLVD	CA CHMIRS	Lower	1 ft.
<a href="#">C30</a>	STANFORD EUROPEAN	3045 PARK BOULEVARD	CA EMI	Lower	1 ft.
<a href="#">C31</a>	STANFORD EUROPEAN	3045 PARK BLVD	CA HAZNET	Lower	1 ft.
<a href="#">C32</a>		3045 PARK BLVD.	CA CHMIRS	Lower	1 ft.
<a href="#">C33</a>	AKINS BODY SHOP INC	3045 PARK BLVD	CA HAZNET	Lower	1 ft.
<a href="#">C34</a>	FORMER AKINS AUTO BO	3045 PARK BLVD.	CA NON-CASE INFO	Lower	1 ft.
<a href="#">C35</a>	STANFORD EUROPEAN	3045 PARK BL	CA CUPA Listings	Lower	1 ft.
<a href="#">C36</a>	3045 PARK BOULEVARD	3045 PARK BOULEVARD	CA CUPA Listings, CA NPDES, CA CIWQS	Lower	1 ft.
<a href="#">C37</a>	AKINS BODY SHOP, INC	3045 PARK BOULEVARD	FINDS	Lower	1 ft.
<a href="#">C38</a>	3045 PARK BLVD DEVEL	3045 PARK BLVD	CA CPS-SLIC, CA CERS	Lower	1 ft.



MAPPED SITES SUMMARY

Target Property Address:  
395 PAGE MILL ROAD  
PALO ALTO, CA 94306

Click on Map ID to see full detail.

MAP ID	SITE NAME	ADDRESS	DATABASE ACRONYMS	RELATIVE ELEVATION	DIST (ft. & mi.)
<a href="#">C39</a>	LOCKHEED MISSILES & S	3101 PARK BLVD	CA LUST, CA CPS-SLIC, CA HIST LUST, RCRA NonGen /...	Lower	1 ft.
<a href="#">B40</a>	ARCO SECURITIES INC	2891 PARK BLVD	CA HAZNET	Lower	1 ft.
<a href="#">C41</a>	PARK AUTOMOTIVE SERV	3040 PARK BL	FINDS	Lower	1 ft.
<a href="#">C42</a>	PARK AUTOMOTIVE	3040 PARK BLVD	CA HAZNET	Lower	1 ft.
<a href="#">D43</a>	VANCE BROWN & SONS	3101 PARK BLVD	FINDS	Lower	1 ft.
<a href="#">D44</a>	LOCKHEED-MARTIN	3101 PARK BOULEVARD	FINDS	Lower	1 ft.
<a href="#">B45</a>	BIX	2891 PARK BLVD	RCRA-SQG	Lower	1 ft.
<a href="#">C46</a>	STANFORD BMW	3045 PARK BLVD	RCRA NonGen / NLR	Lower	1 ft.
<a href="#">C47</a>	VANCE BROWN & SONS	3101 PARK BLVD	CA RGA LUST	Lower	1 ft.
<a href="#">C48</a>	LOCKHEED MISSILES & S	3101 PARK BLVD	FINDS, ECHO	Lower	1 ft.
<a href="#">C49</a>	PARK AUTOMOTIVE SERV	3040 PARK BL	CA CUPA Listings	Lower	1 ft.
<a href="#">B50</a>	UNKNOWN	2875 PARK BLVD	FINDS, ECHO	Lower	1 ft.
<a href="#">B51</a>	OWENS' TECHNOLOGY IN	2873 PARK BLVD	CA HAZNET	Lower	1 ft.
<a href="#">B52</a>	SPRINT PALO ALTO POP	101 PAGE MILL RD	CA AST	Lower	1 ft.
<a href="#">B53</a>	PARK PLAZA	195 PAGE MILL RD 286	CA BROWNFIELDS, CA NPDES, CA CIWQS	Lower	1 ft.
<a href="#">B54</a>	PARK PLAZA	195 PAGE MILL ROAD	CA CPS-SLIC, CA CERS	Lower	1 ft.
<a href="#">E55</a>	PARK AVENUE MOTORS	3241 PARK BLVD	CA CERS HAZ WASTE, CA CERS	Lower	1 ft.
<a href="#">B56</a>	SPRINT, ENVRN HEALTH	101 PAGE MILL ROAD	CA EMI	Lower	1 ft.
<a href="#">F57</a>	BLEIBLER IRON WORKS	411 PAGE MILL RD	CA SWEEPS UST, CA FID UST	Higher	1 ft.
<a href="#">F58</a>	BLEIBLER IRON WORKS	411 PAGE MILL RD	CA LUST, CA HIST LUST, CA HIST UST, CA HIST...	Higher	1 ft.
<a href="#">B59</a>	PALO ALTO SOUTHERN P	2901 PARK BLVD	CA SPILLS 90	Lower	1 ft.
<a href="#">B60</a>	PARK PLAZA - UST	195 PAGE MILL ROAD	CA LUST, CA CERS	Lower	1 ft.
<a href="#">E61</a>	PARK AVENUE MOTORS	3241 PARK BL	CA CUPA Listings	Lower	1 ft.
<a href="#">E62</a>	PARK AVENUE MOTORS	3241 PARK AVE	FINDS, ECHO	Lower	1 ft.
<a href="#">E63</a>	PARK AVENUE MOTORS	3241 PARK AVE	CA HAZNET	Lower	1 ft.
<a href="#">E64</a>	PARK AVENUE MOTORS	3241 PARK AVE	RCRA-SQG	Lower	1 ft.
<a href="#">B65</a>	HOHBACH	195 PAGE MILL RD	FINDS, ECHO	Lower	1 ft.
<a href="#">D66</a>	WSJ PROPERTIES	3200 PARK BLVD	CA HAZNET	Lower	1 ft.
<a href="#">B67</a>	PARK PLAZA	195 PAGE MILL ROAD	FINDS	Lower	1 ft.
<a href="#">F68</a>	BLEIBER IRON WORKS	411 PAGE MILL RD	CA RGA LUST	Higher	1 ft.
<a href="#">F69</a>	BLEIBLER IRON WORKS,	411 PAGE MILL ROAD	CA EMI	Higher	1 ft.
<a href="#">F70</a>	BLEIBLER IRON WORKS	411 PAGE MILL RD	FINDS	Higher	1 ft.
<a href="#">F71</a>	BLEIBLER IRON WORKS	411 PAGE MILL RD	CA RGA LUST	Higher	1 ft.
<a href="#">B72</a>	PETE CORDOVA	2865 PARK BLVD	CA HAZNET	Lower	1 ft.
<a href="#">B73</a>	HAROLD HOHBACH	2865 PARK BLVD	CA HAZNET	Lower	1 ft.
<a href="#">F74</a>	BLEIBLER IRON WORKS	411-PAGE MILL ROAD	CA HIST UST	Higher	1 ft.
<a href="#">F75</a>	KELLY MOORE PAINT CO	411 PAGE MILL RD	CA HAZNET	Higher	1 ft.
<a href="#">B76</a>	SPRINT POP	101 PAGE MILL RD	CA CERS TANKS, CA CERS	Lower	1 ft.
<a href="#">D77</a>	PALO ALTO ELECTRIC M	3197 PARK BLVD	CA HAZNET	Lower	1 ft.

MAPPED SITES SUMMARY

Target Property Address:  
395 PAGE MILL ROAD  
PALO ALTO, CA 94306

Click on Map ID to see full detail.

MAP ID	SITE NAME	ADDRESS	DATABASE ACRONYMS	RELATIVE ELEVATION	DIST (ft. & mi.)
<a href="#">F78</a>	1117 KELLY MOORE PAI	411 PAGE MILL RD	CA CUPA Listings, CA CERS HAZ WASTE, CA CERS	Higher	1 ft.
<a href="#">F79</a>	BLEIBLER IRON WORKS	411 PAGE MILL RD	CA HAZNET	Higher	1 ft.
<a href="#">B80</a>	MERCER PROCESSING CO	2865 PARK BL	CA CUPA Listings	Lower	1 ft.
<a href="#">F81</a>	BLEIBLER IRON WORKS	411 PAGE MILL RD	CA HAZNET	Higher	1 ft.
<a href="#">D82</a>	VANCE BROWN INC	3197 PARK BLVD	CA HAZNET	Lower	1 ft.
<a href="#">G83</a>	THE ANIMAL DOCTORS	461 PAGE MILL RD	CA CUPA Listings, CA HAZNET, CA CERS HAZ WASTE, CA...	Higher	1 ft.
<a href="#">H84</a>	COMCAST	270 LAMBERT	FINDS	Lower	1 ft.
<a href="#">H85</a>	STREETWERKE INC	292 LAMBERT AVE	CA HAZNET	Lower	1 ft.
<a href="#">E86</a>	AKINS BODY SHOP - A3	3290 PARK BLVD	CA CERS HAZ WASTE, CA CERS	Lower	1 ft.
<a href="#">H87</a>	ARTS BODYCRAFT	280 LAMBERT AV	CA CERS HAZ WASTE, CA CERS	Lower	1 ft.
<a href="#">G88</a>	BRITISH AUTOMOTIVE S	2825 EL CAMINO REAL	CA HAZNET	Higher	1 ft.
<a href="#">G89</a>	BP OIL COMPANY	2780 EL CAMINO REAL	CA LUST, CA HIST LUST, CA EMI	Higher	1 ft.
<a href="#">G90</a>	BP MOBIL	2780 EL CAMINO REAL	CA RGA LUST	Higher	1 ft.
<a href="#">G91</a>	THE ANIMAL DOCTORS	461 PAGE MILL RD	FINDS	Higher	1 ft.
<a href="#">I92</a>	CARMEAN TRUST	411 ACACIA AVE	CA LUST, CA HIST LUST, CA HIST CORTESE, CA CERS	Higher	1 ft.
<a href="#">J93</a>	STANFORD CLEANERS	2875 EL CAMINO REAL	EDR Hist Cleaner	Higher	1 ft.
<a href="#">K94</a>	STAR GRAPHIC ARTS CO	3200 ASH ST	CA SWEEPS UST, CA HIST UST, CA FID UST	Higher	1 ft.
<a href="#">I95</a>	EL CAMINO CENTER	340 PORTAGE AVENUE	FINDS	Higher	1 ft.
<a href="#">K96</a>	DURA BOND	3201 ASH ST	CA LUST, CA CPS-SLIC, CA HIST LUST, CA NON-CASE...	Higher	1 ft.
<a href="#">L97</a>	W.S.J. PROPERTIES	320 LAMBERT	CA HAZNET	Lower	1 ft.
<a href="#">J98</a>	MORTGAGE INVESTORS V	2875 EL CAMINO REAL	CA HAZNET	Higher	1 ft.
<a href="#">J99</a>	MORTGAGE INVESTORS V	2875 EL CAMINO REAL	CA HAZNET	Higher	1 ft.
<a href="#">F100</a>	441 PAGE MILL ROAD	441 PAGE MILL ROAD	CA CPS-SLIC, CA CERS	Higher	1 ft.
<a href="#">M101</a>	COMCAST	278 LAMBERT AVENUE	CA EMI	Lower	1 ft.
<a href="#">I102</a>	STANFORD NISSAN INC	473 ACACIA	RCRA-SQG, FINDS, ECHO, CA HAZNET	Higher	1 ft.
<a href="#">N103</a>	JOST HEATING & SHEET	412 OLIVE AVE	CA RGA LUST	Higher	1 ft.
<a href="#">K104</a>	MERCER PROCESSING	230 PORTAGE AVE	FINDS	Higher	1 ft.
<a href="#">N105</a>	VIKING MOTOR BODY CO	2904 ASH	CA HAZNET	Higher	1 ft.
<a href="#">N106</a>	JOST HEATING & SHEET	412 OLIVE AVE	CA RGA LUST	Higher	1 ft.
<a href="#">M107</a>	PARK AVE MOTORS	3250 PARK BLVD	FINDS, ECHO	Lower	1 ft.
<a href="#">O108</a>	PHOTO DRIVE UP	3159 EL CAMINO REAL	CA CUPA Listings	Higher	1 ft.
<a href="#">G109</a>	MOBIL (BP 11219)	2780 EL CAMINO REAL	CA RGA LUST	Higher	1 ft.
<a href="#">H110</a>	ART'S BODYCRAFT	280 LAMBERT AV	CA CUPA Listings	Lower	1 ft.
<a href="#">P111</a>	PALO ALTO NISSAN	3001 EL CAMINO REAL	FINDS	Higher	1 ft.
<a href="#">E112</a>	AKINS BODY SHOP - A3	3290 PARK BLVD	FINDS	Lower	1 ft.
<a href="#">J113</a>	IA 051214 EL CAMINO	2951 EL CAMINO REAL	CA CUPA Listings	Higher	1 ft.
<a href="#">H114</a>	STANFORD ARCO AUTO C	290 LAMBERT AV	FINDS	Lower	1 ft.
<a href="#">G115</a>	PALO ALTO MOBIL	2780 EL CAMINO REAL	CA HAZNET	Higher	1 ft.
<a href="#">N116</a>	JOST HEATING & SHEET	412 OLIVE AVE	CA RGA LUST	Higher	1 ft.

MAPPED SITES SUMMARY

Target Property Address:  
395 PAGE MILL ROAD  
PALO ALTO, CA 94306

Click on Map ID to see full detail.

MAP ID	SITE NAME	ADDRESS	DATABASE ACRONYMS	RELATIVE ELEVATION	DIST (ft. & mi.)
J117	EUROPEAN AUTO CENTER	2905 EL CAMINO REAL	CA HAZNET	Higher	1 ft.
O118	PORTAGE LLC	3159 EL CAMINO REAL	CA CPS-SLIC, CA CERS	Higher	1 ft.
P119	GLENDA GAVENMIN	3001-3017 EL CAMINO	CA HAZNET	Higher	1 ft.
O120	3111-3159 EL CAMINO	3159 EL CAMINO REAL	CA CIWQS, CA CERS	Higher	1 ft.
Q121	STEPHEN B HERRICK	450 LAMBERT AVE	CA HAZNET	Higher	1 ft.
N122	VIKING MOTOR BODY	2904 ASH STREET	FINDS, CA EMI	Higher	1 ft.
E123	PARK AVENUE MOTORS	3290 PARK BLVD	FINDS, ECHO	Lower	1 ft.
K124	DURA BOND BEARING CO	3201 ASH ST	FINDS	Higher	1 ft.
L125	LAWERENCE CABRAL	320 LAMBERT	CA HAZNET	Lower	1 ft.
H126	PRODIGY PRESS INC	270 LAMBERT STREET	CA HAZNET	Lower	1 ft.
O127	WOLF CAMERA NO 955	3159 EL CAMINO REAL	RCRA-SQG, FINDS, ECHO	Higher	1 ft.
K128	DURA BOND BEARING CO	3201 ASH ST	CA RGA LUST	Higher	1 ft.
K129	SAY RAY	3251 ASH ST	CA HAZNET	Higher	1 ft.
H130	STREETWERKE, INC	292 LAMBERT AV	CA CUPA Listings	Lower	1 ft.
I131	PALO ALTO DATSUN INC	411 ACACIA ST	CA SWEEPS UST, CA HIST UST	Higher	1 ft.
K132		LAMBERT/ASH	CA CHMIRS	Higher	1 ft.
G133	MOBIL SERVICE STATIO	2780 EL CAMINO REAL	CA LUST, CA HIST UST, CA HIST CORTESE, CA CERS	Higher	1 ft.
P134	HEADLANDS VENTURES D	3017 EL CAMINO REAL	FINDS	Higher	1 ft.
G135	PAGE MILL MOBIL STAT	2780 EL CAMINO REAL	EDR Hist Auto	Higher	1 ft.
M136	PARK AVE MOTORS	3250 PARK BLVD	RCRA-SQG, CA CUPA Listings, CA HAZNET	Lower	1 ft.
N137		395 OLIVE ST.	CA CHMIRS	Higher	1 ft.
G138	BP MOBIL	2780 EL CAMINO REAL	CA SPILLS 90	Higher	1 ft.
J139	AKINS BODY SHOP INC	2905 EL CAMINO REAL	FINDS	Higher	1 ft.
E140	PARK AVENUE MOTORS	3290 PARK BLVD	CA SWEEPS UST, CA HIST UST, CA FID UST, RCRA...	Lower	1 ft.
I141	PALO ALTO DATSUN INC	411 ACACIA AVE	CA HIST UST	Higher	1 ft.
P142	SOBRATO 3001 EL CAMI	3001-3017 EL CAMINO	CA CPS-SLIC, CA CERS	Higher	1 ft.
H143	ARTS BODYCRAFT INC	280 LAMBERT AVE	CA HAZNET	Lower	1 ft.
L144	JILL L HESSLERNA MD	320 LAMBERT AVE	FINDS	Lower	1 ft.
J145	STANFORD CLEANERS	2875 EL CAMINO REAL	CA RGA LUST	Higher	1 ft.
I146	EL CAMINO CENTER	340 PORTAGE AVENUE	CA LUST, CA CERS	Higher	1 ft.
I147	SILVA FAMILY INVESTM	473 ACACIA ST	CA HAZNET	Higher	1 ft.
K148	DURA BOND	3201 ASH ST	CA RGA LUST	Higher	1 ft.
J149	STANFORD CLEANERS	2875 EL CAMINO REAL	SEMS-ARCHIVE, RCRA-SQG, CA CPS-SLIC, CA SWEEPS...	Higher	1 ft.
K150	DURA-BOND BEARING CO	395 PORTAGE	RCRA-SQG, CA ENVIROSTOR, CA SWEEPS UST, CA HIST...	Higher	1 ft.
K151	DURA BOND BEARING CO	3201 ASH	CA LUST, CA HIST CORTESE, CA CERS	Higher	1 ft.
P152	GAVENMAN PROPERTY	3017 EL CAMINO REAL	FINDS	Higher	1 ft.
I153	CARMEAN TRUST	411 ACACIA AVE	CA RGA LUST	Higher	1 ft.
O154	PORTAGE LLC	3159 EL CAMINO REAL	FINDS	Higher	1 ft.
N155	JOST HEATING & SHEET	412 OLIVE AVE	CA LUST, CA HIST LUST, CA HIST CORTESE, CA CERS	Higher	1 ft.

MAPPED SITES SUMMARY

Target Property Address:  
395 PAGE MILL ROAD  
PALO ALTO, CA 94306

Click on Map ID to see full detail.

MAP ID	SITE NAME	ADDRESS	DATABASE ACRONYMS	RELATIVE ELEVATION	DIST (ft. & mi.)
<a href="#">N156</a>	IA 072314 VIKING MOT	2904 ASH ST	CA CUPA Listings	Higher	1 ft.
<a href="#">E157</a>	IA 080814 PARK AVENU	3290 PARK BL	CA CUPA Listings	Lower	1 ft.
<a href="#">K158</a>	STAR GRAPHIC ARTS CO	3200 ASH ST	CA HIST UST	Higher	1 ft.
<a href="#">J159</a>	EL CAMINO ANIMAL HOS	2951 EL CAMINO REAL	FINDS	Higher	1 ft.
<a href="#">H160</a>	KIM KWANG	290 LAMBERT AVE	EDR Hist Auto	Lower	1 ft.
<a href="#">H161</a>	COMCAST	270 LAMBERT	CA EMI	Lower	1 ft.
<a href="#">E162</a>	URSULA VAN KEMPER	3290 PARK BLVD	CA HAZNET	Lower	1 ft.
<a href="#">G163</a>	BRITISH AUTOMOTIVE S	2825 EL CAMINO REAL	CA CUPA Listings	Higher	1 ft.
<a href="#">H164</a>	ARTS BODYCRAFT INC	280 LAMBERT AVENUE	FINDS, CA EMI	Lower	1 ft.
<a href="#">G165</a>	BP OIL/MOBIL	2780 EL CAMINO REAL	CA RGA LUST	Higher	1 ft.
<a href="#">O166</a>	3111-3159 EL CAMINO	3159 EL CAMINO REAL	FINDS	Higher	1 ft.
<a href="#">L167</a>	JILL L HESSLER, MD P	320 LAMBERT AVE	CA CERS	Lower	1 ft.
<a href="#">K168</a>	DURA-BOND	3201 ASH ST	SEMS-ARCHIVE	Higher	1 ft.
<a href="#">M169</a>	PARK AVENUE MOTORS	3250 PARK BLVD	CA CERS HAZ WASTE, CA CERS	Lower	1 ft.
<a href="#">P170</a>	GAVENMAN PROPERTY	3017 EL CAMINO REAL	CA LUST, CA HIST LUST, CA CUPA Listings, CA CERS	Higher	1 ft.
<a href="#">K171</a>		210 PORTAGE AVENUE	CA CHMIRS	Higher	1 ft.
<a href="#">K172</a>	SYSTEMS CONTROL INC	220 PORTAGE	RCRA-SQG, FINDS, ECHO	Higher	1 ft.
<a href="#">M173</a>	COMCAST	278 LAMBERT AVE	CA CERS	Lower	1 ft.
<a href="#">I174</a>	STANFORD NISSAN	473 ACACIA ST	CA CUPA Listings	Higher	1 ft.
<a href="#">I175</a>	EL CAMINO CENTER	340 PORTAGE AVENUE	CA RGA LUST	Higher	1 ft.
<a href="#">M176</a>	PLAYGROUND GLOBAL LL	380 PORTAGE AVE	CA CERS HAZ WASTE, CA CERS	Lower	1 ft.
<a href="#">I177</a>	EL CAMINO CENTER	340 PORTAGE AVE	CA HAZNET	Higher	1 ft.
<a href="#">K178</a>	MERCER PROCESSING	230 PORTAGE AVE	CA CPS-SLIC, CA ENF, CA CERS	Higher	1 ft.
<a href="#">I179</a>	STANFORD NISSAN INC	411 ACACIA AVE	CA HAZNET	Higher	1 ft.
<a href="#">I180</a>	DURA-BOND BEARING	370 PORTAGE AVENUE	CA CPS-SLIC, CA EMI, CA NON-CASE INFO	Higher	1 ft.
<a href="#">J181</a>	ABACUS AUTO BODY & P	2905 EL CAMINO REAL	FINDS, CA EMI	Higher	1 ft.
<a href="#">182</a>	F W BACKUS	3239 EL CAMINO REAL	CA HAZNET	Higher	1 ft.
<a href="#">J183</a>	AKINS BODY SHOP, INC	2905 EL CAMINO REAL	CA CERS HAZ WASTE, CA CERS	Higher	1 ft.
<a href="#">K184</a>	INTERVAL RESEARCH IN	3200 ASH ST	CA HAZNET	Higher	1 ft.
<a href="#">I185</a>	E.A. DAVIDOVITS & CO	360 PORTAGE AVE.	CA HAZNET	Higher	1 ft.
<a href="#">P186</a>	PALO ALTO NISSAN	3001 EL CAMINO REAL	CA RGA LUST	Higher	1 ft.
<a href="#">I187</a>	CARMEAN TRUST	411 ACACIA AVE	FINDS	Higher	1 ft.
<a href="#">E188</a>	SMYTHE EUROPEAN INC	3290 PARK BLVD	CA HAZNET	Lower	1 ft.
<a href="#">N189</a>	JOST HEATING & SHEET	412 OLIVE AVE	CA RGA LUST	Higher	1 ft.
<a href="#">K190</a>	DURA-BOND BEARING CO	3201 ASH ST	CA RGA LUST	Higher	1 ft.
<a href="#">G191</a>	BP OIL COMPANY	2780 EL CAMINO	CA HAZNET	Higher	1 ft.
<a href="#">M192</a>	VARIAN ASSOCIATES IN	380 PORTAGE AVENUE	RCRA NonGen / NLR, FINDS, ECHO, CA HAZNET	Lower	1 ft.
<a href="#">P193</a>	GAVENMAN PROPERTY	3017 EL CAMINO REAL	CA RGA LUST	Higher	1 ft.
<a href="#">H194</a>	STANFORD ARCO AUTO C	290 LAMBERT AV	CA CUPA Listings, CA HAZNET, CA CERS HAZ WASTE, CA...	Lower	1 ft.

MAPPED SITES SUMMARY

Target Property Address:  
 395 PAGE MILL ROAD  
 PALO ALTO, CA 94306

Click on Map ID to see full detail.

MAP ID	SITE NAME	ADDRESS	DATABASE ACRONYMS	RELATIVE ELEVATION	DIST (ft. & mi.) DIRECTION
J195	EL CAMINO ANIMAL HOS	2951 EL CAMINO REAL	CA HAZNET	Higher	1 ft.
G196	BP OIL CO FACILITY S	2780 EL CAMINO	CA SWEEPS UST, CA FID UST	Higher	1 ft.
M197	PLAYGROUND GLOBAL, L	380 PORTAGE AV	CA CUPA Listings	Lower	1 ft.
G198	MOBIL (BP 11219)	2780 EL CAMINO REAL	FINDS	Higher	1 ft.
O199	WOLF CAMERA & VIDEO	3159 EL CAMINO REAL	CA CUPA Listings	Higher	1 ft.
N200	JOST HEATING & SHEET	412 OLIVE AVE	FINDS	Higher	1 ft.
K201	SAY RAY	3251 ASH ST	RCRA-SQG, FINDS, ECHO, CA CUPA Listings, CA...	Higher	1 ft.
K202	DURA BOND BEARING CO	3201 ASH ST	CA RGA LUST	Higher	1 ft.
G203	2825 EL CAMINO REAL	2825 EL CAMINO REAL	CA CIWQS	Higher	1 ft.
O204	SILVA FAMILY INVESTM	3127 EL CAMINO REAL	CA HAZNET	Higher	1 ft.
I205	SILVA FAMILY INVESTM	435 ACACIA AVE	CA HAZNET	Higher	1 ft.
P206	PALO ALTO NISSAN	3001 EL CAMINO REAL	CA LUST, CA HIST LUST, CA HIST CORTESE, CA CERS	Higher	1 ft.
G207	MOBIL	2780 EL CAMINO REAL	CA RGA LUST	Higher	1 ft.
I208	PALO ALTO NISSAN INC	411 ACACIA	RCRA-SQG, FINDS, ECHO	Higher	1 ft.
J209	AKINS BODY SHOP INC	2905 EL CAMINO REAL	CA CUPA Listings, CA EMI, CA HAZNET	Higher	1 ft.
H210	STREETWERKE INC	292 LAMBERT AV	CA CUPA Listings	Lower	1 ft.
H211	HELMINGS AUTO REPAIR	300 LAMBERT AVE	RCRA-SQG, FINDS, ECHO, CA HAZNET	Lower	4, 0.001,
H212	300 LAMBERT AVENE	300 LAMBERT AVE	CA HAZNET	Lower	4, 0.001,
G213	MORTGAGE INVESTORS I	481 PAGE MILL RD	CA HAZNET	Higher	10, 0.002, SW
E214	CPA PARK BLVD SUBSTA	3291 PARK BL	CA AST	Lower	12, 0.002, ESE
E215	CPA PARK BVD SUBSTAT	3291 PARK BL	CA CERS	Lower	12, 0.002, ESE
E216	CITY OF PALO ALTO	3291 PARK BLVD	CA HAZNET	Lower	12, 0.002, ESE
E217	CITY OF PALO ALTO	3291 PARK BLVD	CA HAZNET	Lower	12, 0.002, ESE
E218	CITY OF PALO ALTO	3291 PARK BLVD	CA HAZNET	Lower	12, 0.002, ESE
E219	CPA PARK BLVD SUBSTA	3291 PARK BL	FINDS	Lower	12, 0.002, ESE
H220	UPHOLSTERY CLEANERS	3300 BIRCH ST	EDR Hist Cleaner	Lower	33, 0.006, SE
F221	METRO PCS (SF0918)	FOOTHILL EX @ PAGE M	CA CUPA Listings	Higher	57, 0.011, West
Q222	PRODIGY PRESS INC	417 LAMBERT STREET	CA HAZNET	Higher	70, 0.013, SE
Q223	PRODIGY PRESS INC	417 LAMBERT AV	CA CUPA Listings	Higher	70, 0.013, SE
O224	MINITUBISHI INTERNATI	520 HANSEN WY 100	FINDS	Higher	73, 0.014, SSE
F225	VAN HORNES SHELL STA	390 PAGE MILL RD	EDR Hist Auto	Higher	79, 0.015, West
R226	LLOYDS TOWING*	216 PAGE MILL RD	EDR Hist Auto	Higher	82, 0.016, West
R227	HOHBACK	216 PAGE MILL RD	CA RGA LUST	Higher	82, 0.016, West
R228	HOHBACK	216 PAGE MILL	CA HIST CORTESE	Higher	82, 0.016, West
Q229	VARIAN ASSOCIATES- L	425 LAMBERT	RCRA-SQG, FINDS, ECHO	Higher	86, 0.016, SE
Q230	VARIAN ASSOCIATES	425 LAMBERT ST	CA RGA LUST	Higher	86, 0.016, SE
Q231	PRECISION AUTOMOTIVE	439 LAMBERT AVE	CA HAZNET	Higher	87, 0.016, SSE
Q232	PRECISION AUTOMOTIVE	439 LAMBERT AVE	CA HAZNET	Higher	87, 0.016, SSE
Q233	PRECISION AUTOMOTIVE	439 LAMBERT AV	FINDS	Higher	87, 0.016, SSE

MAPPED SITES SUMMARY

Target Property Address:  
395 PAGE MILL ROAD  
PALO ALTO, CA 94306

Click on Map ID to see full detail.

MAP ID	SITE NAME	ADDRESS	DATABASE ACRONYMS	RELATIVE ELEVATION	DIST (ft. & mi.) DIRECTION
Q234	BRITISH AUTOMOTIVE S	445 LAMBERT AV	CA CUPA Listings	Higher	87, 0.016, SSE
Q235	MATITYAHU PERFORMANC	439 LAMBERT AVE	CA CUPA Listings, CA HAZNET, CA CERS HAZ WASTE, CA...	Higher	87, 0.016, SSE
Q236	LAMBERT STREET PARTN	455 LAMBERT AVE	CA HAZNET	Higher	87, 0.016, SSE
Q237	LAMBERT STREET PARTN	455 LAMBERT AVE	CA HAZNET	Higher	87, 0.016, SSE
F238	LINUS PAULING INST O	440 PAGE MILL RD	CA CUPA Listings	Higher	91, 0.017, WSW
F239	LINUS PAULING INSTIT	440 PAGE MILL RD	RCRA-SQG, FINDS, ECHO, CA HAZNET	Higher	91, 0.017, WSW
S240	HOHBACH	200 PAGE MILL	CA RGA LUST	Lower	92, 0.017, NNW
S241	HOHBACH	200 PAGE MILL RD	CA LUST, CA HIST LUST, CA CERS	Lower	92, 0.017, NNW
S242	HOHBACH	200 PAGE MILL RD	CA RGA LUST	Lower	92, 0.017, NNW
S243	T-MOBILE WEST, LLC S	200 PAGE MILL RD	CA CERS	Lower	92, 0.017, NNW
S244	HOHBACH	200 PAGE MILL	FINDS	Lower	92, 0.017, NNW
S245	HOHBACH	200 PAGE MILL RD	CA RGA LUST	Lower	92, 0.017, NNW
G246	INSTITUTE OF MOLECUL	460 PAGE MILL RD	CA CUPA Listings	Higher	93, 0.018, WSW
O247	PHOTO DRIVE UP PALO	3156 EL CAMINO REAL	CA HAZNET	Higher	104, 0.020, South
G248	PRB POLLOCK LLC	2755 EL CAMINO REAL	CA CPS-SLIC, CA CERS	Higher	156, 0.030, WSW
G249	PRB POLLOCK LLC	2755 EL CAMINO REAL	FINDS	Higher	156, 0.030, WSW
T250	VANCE BROWN & SONS	2747 PARK BLVD	FINDS	Lower	175, 0.033, North
T251	PACIFIC READY MIX IN	2785 PARK BLVD	CA HIST UST	Lower	175, 0.033, North
T252	2747 PARK BLVD	2747 PARK BLVD	CA CIWQS	Lower	175, 0.033, North
T253	ESSEX PARK TRUST	2785-2787 PARK BOULE	FINDS	Lower	175, 0.033, North
T254	VANCE BROWN AND SONS	2747 PARK BLVD	CA CPS-SLIC	Lower	175, 0.033, North
T255	VANCE BROWN & SONS	2747 PARK	CA LUST, CA HIST LUST, CA HIST UST, CA HIST...	Lower	175, 0.033, North
T256	OFFICES OF VANCE M.	2747 PARK BLVD	CA SWEEPS UST, CA FID UST	Lower	175, 0.033, North
T257	VANCE BROWN & SONS	2747 PARK BLVD	CA RGA LUST	Lower	175, 0.033, North
T258	PACIFIC READY MIX IN	2785 PARK BLVD	CA CPS-SLIC, CA SWEEPS UST, CA FID UST, CA CERS	Lower	175, 0.033, North
T259	VANCE BROWN AND SONS	2747 PARK BLVD	CA RGA LUST	Lower	175, 0.033, North
T260	OFFICES OF VANCE M.	2747 PARK BLVD	CA HIST UST	Lower	175, 0.033, North
T261	2747-85 PARK BOULEVA	2747-85 PARK BLVD	CA HAZNET	Lower	175, 0.033, North
T262	SHIMMICK CONSTRUCTIO	2747 PARK BLVD	CA HAZNET, CA NPDES	Lower	175, 0.033, North
T263	1X RMC LONESTAR	2785 PARK STREET	CA HAZNET	Lower	175, 0.033, North
T264	PROPOSED PARK PLAZA	2785 PARK BOULEVARD	CA RGA LUST	Lower	175, 0.033, North
T265	SHIMMICK CONSTRUCTIO	2747 PARK BLVD	CA HAZNET	Lower	175, 0.033, North
U266	PACIFIC GAS & ELECTR	2537 ALMA ST	CA HAZNET	Lower	206, 0.039, NNE
U267	HYDROSTATIC TEST T30	2537 ALMA STREET	FINDS, ECHO	Lower	206, 0.039, NNE
U268	HYDROSTATIC TEST T30	2537 ALMA STREET	RCRA-LQG	Lower	206, 0.039, NNE
V269	MOBIL (BP 11219)	2780 EL CAMINO REAL	CA RGA LUST	Higher	218, 0.041, WSW
W270	PACIFIC BELL	3350 BIRCH STREET	RCRA-SQG, CA UST, CA SWEEPS UST, CA HIST UST, CA...	Higher	238, 0.045, SE
W271	PACIFIC BELL	3350 BIRCH STREET	CA EMI	Higher	238, 0.045, SE
W272	AT&T CALIFORNIA - P1	3350 BIRCH ST	CA CUPA Listings, CA CERS, CA CERS HAZ WASTE, CA...	Higher	238, 0.045, SE



MAPPED SITES SUMMARY

Target Property Address:  
395 PAGE MILL ROAD  
PALO ALTO, CA 94306

Click on Map ID to see full detail.

MAP ID	SITE NAME	ADDRESS	DATABASE ACRONYMS	RELATIVE ELEVATION	DIST (ft. & mi.) DIRECTION
<a href="#">W273</a>	PACIFIC BELL	3350 BIRCH ST	CA HAZNET	Higher	238, 0.045, SE
<a href="#">274</a>	MCDONALDS #3094	3128 EL CAMINO REAL	CA CERS	Higher	253, 0.048, South
<a href="#">T275</a>	OREGON EXPRESSWAY UN	ALMA STREET	CA CPS-SLIC, CA CERS	Lower	275, 0.052, North
<a href="#">V276</a>	PALO ALTO SUNRISE	2701 EL CAMINO REAL	FINDS	Higher	281, 0.053, WSW
<a href="#">V277</a>	SUNRISE DEVELOPMENT	475 SHERIDAN AVE	CA HAZNET	Higher	281, 0.053, WSW
<a href="#">V278</a>	SUNRISE ASSISTED LIV	2701 EL CAMINO REAL	CA EMI	Higher	281, 0.053, WSW
<a href="#">V279</a>	SUNRISE ASSISTED LIV	2701 EL CAMINO REAL	FINDS	Higher	281, 0.053, WSW
<a href="#">V280</a>	MORRISS PAGEMILL LLC	2701 EL CAMINO REAL	CA HAZNET	Higher	281, 0.053, WSW
<a href="#">V281</a>	PALO ALTO SUNRISE	2701 EL CAMINO REAL	CA CERS	Higher	281, 0.053, WSW
<a href="#">V282</a>	SUNRISE OF PALO ALTO	2701 EL CAMINO REAL	CA CIWQS	Higher	281, 0.053, WSW
<a href="#">V283</a>	SUNRISE SENIOR LIVIN	2701 EL CAMINO REAL	CA HAZNET	Higher	281, 0.053, WSW
<a href="#">V284</a>	GREEN WORLD NURSERY	2711 EL CAMINO REAL	CA LUST, CA HIST LUST, CA HIST CORTESE, CA CERS	Higher	350, 0.066, WSW
<a href="#">V285</a>	GREEN WORLD NURSERY	2711 EL CAMINO REAL	CA RGA LUST	Higher	350, 0.066, WSW
<a href="#">V286</a>	GREEN WORLD NURSERY	2711 EL CAMINO REAL	FINDS	Higher	350, 0.066, WSW
<a href="#">V287</a>		2711 EL CAMINO REAL	CA CHMIRS	Higher	350, 0.066, WSW
<a href="#">V288</a>	PALO ALTO TIRE & BRA	2711 EL CAMINO REAL	EDR Hist Auto	Higher	350, 0.066, WSW
<a href="#">X289</a>	ANDREA TEMKIN	3371 PARK BLVD	CA HAZNET	Lower	382, 0.072, ESE
<a href="#">Y290</a>	SANTA CLARA VALLEY W	3375 EL CAMINO REAL	CA HAZNET	Higher	399, 0.076, SSE
<a href="#">Y291</a>	MATADERO CREEK PHASE	3375 EL CAMINO REAL	CA CIWQS	Higher	399, 0.076, SSE
<a href="#">Y292</a>	MATADERO CREEK REVEG	3375 EL CAMINO REAL	CA CIWQS	Higher	399, 0.076, SSE
<a href="#">Z293</a>	CAFFE RIACE INC	200 SHERIDAN AVE STE	CA CERS	Lower	446, 0.084, NW
<a href="#">AA294</a>	JERUSALEM BAPTIST CH	398 SHERIDAN AVE	CA HAZNET	Higher	447, 0.085, West
<a href="#">Z295</a>	RELIANT TECHNOLOGIES	260 SHERIDAN AVE, 3R	CA HAZNET	Lower	449, 0.085, NW
<a href="#">Z296</a>	NEXTEL COMMUNICATION	260 SHERIDAN AVE.	FINDS	Lower	449, 0.085, NW
<a href="#">Z297</a>	VERIZON WIRELESS ALM	260 SHERIDAN AVE	CA CERS	Lower	449, 0.085, NW
<a href="#">Z298</a>	AT&T MOBILITY-STANFO	260 SHERIDAN AV	FINDS	Lower	449, 0.085, NW
<a href="#">Z299</a>	SPRINT PCS - FS04XC1	260 SHERIDAN AV	CA CERS	Lower	449, 0.085, NW
<a href="#">Z300</a>	AT&T MOBILITY - STAN	260 SHERIDAN AVE	CA CERS	Lower	449, 0.085, NW
<a href="#">Z301</a>	RELIANT TECHNOLOGIES	260 SHERIDAN AV	CA CUPA Listings	Lower	449, 0.085, NW
<a href="#">Z302</a>	SPRINT PCS-FS04XC106	260 SHERIDAN AV	FINDS	Lower	449, 0.085, NW
<a href="#">Z303</a>	CONSULTEX	260 SHERIDAN AVE	CA HAZNET	Lower	449, 0.085, NW
<a href="#">Z304</a>	VERIZON WIRELESS: AL	260 SHERIDAN AV	FINDS	Lower	449, 0.085, NW
<a href="#">Z305</a>	EZHOM INC	260 SHERIDAN AVE STE	CA PEST LIC	Lower	449, 0.085, NW
<a href="#">Z306</a>	NEXTEL COMMUNICATION	260 SHERIDAN AVE.	CA CERS	Lower	449, 0.085, NW
<a href="#">AB307</a>	HEWLETT-PACKARD CO,	620 PAGE MILL ROAD	CA EMI	Higher	454, 0.086, SW
<a href="#">308</a>	SARA CORNWELL	2914 EMERSON ST	CA HAZNET	Lower	459, 0.087, East
<a href="#">AC309</a>	PALO ALTO POP	100 SHERIDAN AVENUE	CA ENF	Lower	480, 0.091, NNW
<a href="#">AD310</a>	EQUITY OFFICE PROPER	3000 EL CAMINO REAL	CA HAZNET	Higher	510, 0.097, SSW
<a href="#">AD311</a>	PALO ALTO SQUARE - B	3000 EL CAMINO REAL	CA CERS	Higher	510, 0.097, SSW

MAPPED SITES SUMMARY

Target Property Address:  
395 PAGE MILL ROAD  
PALO ALTO, CA 94306

Click on Map ID to see full detail.

MAP ID	SITE NAME	ADDRESS	DATABASE ACRONYMS	RELATIVE ELEVATION	DIST (ft. & mi.) DIRECTION
<a href="#">AD312</a>	EQUITY OFFICE PROPER	3000 EL CAMINO REAL	CA HAZNET	Higher	510, 0.097, SSW
<a href="#">AD313</a>	EQUITY OFFICE PROPER	3000 EL CAMINO REAL	CA HAZNET	Higher	510, 0.097, SSW
<a href="#">AD314</a>	HUDSON PACIFIC PROPE	3000 EL CAMINO REAL,	FINDS	Higher	510, 0.097, SSW
<a href="#">AD315</a>	EQUITY OFFICE PROPER	3000 EL CAMINO REAL	CA HAZNET	Higher	510, 0.097, SSW
<a href="#">AD316</a>	EQUITY OFFICE PROPER	3000 EL CAMINO REAL	CA HAZNET	Higher	510, 0.097, SSW
<a href="#">AD317</a>	EQUITY OFFICE MANAGE	3000 EL CAMINO REAL	CA HAZNET	Higher	510, 0.097, SSW
<a href="#">AD318</a>	EQUITY OFFICE PROPER	3000 EL CAMINO REAL	CA HAZNET	Higher	510, 0.097, SSW
<a href="#">AD319</a>	PALO ALTO SQUARE - B	3000 EL CAMINO REAL	FINDS	Higher	510, 0.097, SSW
<a href="#">AD320</a>	EQUITY OFFICE PROPER	3000 EL CAMINO REAL	CA HAZNET	Higher	510, 0.097, SSW
<a href="#">AD321</a>	PALO ALTO SQUARE - B	3000 EL CAMINO REAL	FINDS	Higher	510, 0.097, SSW
<a href="#">AD322</a>	PALO ALTO SQUARE - B	3000 EL CAMINO REAL	CA CERS	Higher	510, 0.097, SSW
<a href="#">AD323</a>	PALO ALTO SQUARE - B	3000 EL CAMINO REAL	FINDS	Higher	510, 0.097, SSW
<a href="#">AD324</a>	PALO ALTO SQUARE - B	3000 EL CAMINO REAL	CA CERS	Higher	510, 0.097, SSW
<a href="#">AD325</a>	PALO ALTO SQUARE	3000 EL CAMINO REAL	CA HAZNET	Higher	510, 0.097, SSW
<a href="#">AD326</a>	HUDSON PACIFIC PROPE	3000 EL CAMINO REAL	CA HAZNET	Higher	510, 0.097, SSW
<a href="#">AD327</a>	EQUITY OFFICE PROPER	3000 EL CAMINO REAL	CA HAZNET	Higher	510, 0.097, SSW
<a href="#">AD328</a>	EQUITY OFFICE PROPER	3000 EL CAMINO REAL	CA HAZNET	Higher	510, 0.097, SSW
<a href="#">AD329</a>	EQUITY OFFICE PROPER	3000 EL CAMINO REAL,	CA EMI	Higher	510, 0.097, SSW
<a href="#">AA330</a>	BIRCH PLAZA	2640 & 2650 BIRCH ST	CA CPS-SLIC, CA CERS	Higher	530, 0.100, WNW
<a href="#">331</a>	MARGARET CHRISTENSEN	2497 HIGH ST	CA HAZNET	Lower	535, 0.101, North
<a href="#">332</a>	CPA FERNANDO WELL	410 FERNANDO AV	FINDS	Higher	537, 0.102, SE
<a href="#">AE333</a>	2650 & 2656 EL CAMIN	2650 EL CAMINO REAL	CA NPDES, CA CIWQS	Higher	550, 0.104, WSW
<a href="#">AE334</a>	CHIPOTLE MEXICAN GRI	2675 EL CAMINO REAL	CA CERS	Higher	553, 0.105, WSW
<a href="#">AE335</a>	CHIPOTLE MEXICAN GRI	2675 EL CAMINO REAL	FINDS	Higher	553, 0.105, WSW
<a href="#">AE336</a>	DAVIS & COLE REALTOR	2675 EL CAMINO REAL	CA HAZNET	Higher	553, 0.105, WSW
<a href="#">X337</a>	MARGARET VESEY	216 FERNANDO AVE	CA HAZNET	Higher	558, 0.106, ESE
<a href="#">AF338</a>	FEARLESS WEALTH LLC	2661 EMERSON ST	EDR Hist Auto	Lower	560, 0.106, NE
<a href="#">Z339</a>	SUMMERHILL CHEVRON	2655 PARK BLVD	CA SPILLS 90	Lower	574, 0.109, NNW
<a href="#">AA340</a>	1X GRANT AVE CONDO O	425 GRANT AVE	CA HAZNET	Higher	596, 0.113, West
<a href="#">Z341</a>	VISICOM DESIGN GROUP	2635 PARK BLVD	CA HAZNET	Lower	607, 0.115, NNW
<a href="#">Y342</a>	PALO ALTO FIRESTONE	3401 EL CAMINO REAL	CA LUST, CA CERS	Higher	648, 0.123, SSE
<a href="#">Y343</a>	PALO ALTO FIRESTONE	3401 EL CAMINO REAL	RCRA-SQG, CA LUST, CA HIST LUST, FINDS, ECHO	Higher	648, 0.123, SSE
<a href="#">AG344</a>	CIBO RESTAURANT AND	3398 EL CAMINO REAL	CA CERS	Higher	652, 0.123, SSE
<a href="#">Y345</a>	PALO ALTO FIRESTONE	3401 EL CAMINO REAL	CA RGA LUST	Higher	652, 0.123, SSE
<a href="#">Y346</a>	FIRESTONE	3401 EL CAMINO REAL	CA RGA LUST	Higher	652, 0.123, SSE
<a href="#">Y347</a>	JOE PIZZA	3401 EL CAMINO REAL	CA HAZNET	Higher	652, 0.123, SSE
<a href="#">Y348</a>	FIRESTONE TIRE CO	20707 AVALON BLVD S	CA LUST, CA SWEEPS UST, CA HIST UST, CA HIST...	Higher	652, 0.123, SSE
<a href="#">AH349</a>	CLOCKTOWER PLAZA PRE	600 HANSEN WAY	CA SPILLS 90	Higher	654, 0.124, South
<a href="#">AH350</a>	EQUITY OFFICE PROPER	600 HANSEN WAY STE 2	CA HAZNET	Higher	654, 0.124, South



MAPPED SITES SUMMARY

Target Property Address:  
395 PAGE MILL ROAD  
PALO ALTO, CA 94306

Click on Map ID to see full detail.

MAP ID	SITE NAME	ADDRESS	DATABASE ACRONYMS	RELATIVE ELEVATION	DIST (ft. & mi.) DIRECTION
AH351	PREFORMED LINE PCDT	600 HANSEN WAY	RCRA-SQG, FINDS, ECHO	Higher	654, 0.124, South
352	GRANT AVE CONDO OWNE	455 GRANT AVE	CA HAZNET	Higher	663, 0.126, West
AC353	SANTA CLARA COUNTY R	PMP STTN AT ORGN EXP	FINDS	Lower	663, 0.126, NNW
AG354	T-MOBILE WEST, LLC S	3400 EL CAMINO REAL	CA CERS	Higher	666, 0.126, SSE
AG355	THE BEST WESTERN CRE	3400 EL CAMINO REAL	CA HAZNET	Higher	666, 0.126, SSE
AG356	1X CREEKSIDE INN	3400 EL CAMINO REAL	CA HAZNET	Higher	666, 0.126, SSE
Z357	DOHS SANTA CLARA COU	231 GRANT AVE	FINDS, ECHO	Lower	666, 0.126, NW
Z358	DOHS SANTA CLARA COU	231 GRANT AVE	RCRA-SQG	Lower	666, 0.126, NW
359	ALEX CHEN	216 COLORADO AVE	CA HAZNET	Lower	667, 0.126, NNE
AC360	OREGON EXPWY UNDERPA	OREGON EXPWY & ALMA	CA SPILLS 90	Lower	689, 0.130, NNW
AC361	PUMP STATION	OREGON EXPRESSWAY &	ICIS, FINDS, ECHO	Lower	692, 0.131, North
AC362	OREGON EXP UNDERPASS	ALMA ST. & OREGON EX	CA ENF, CA WDS, CA CERS, CA CIWQS	Lower	699, 0.132, NNW
AB363	640 PAGE MILL RD. HP	640 PAGE MILL RD	CA WDS	Higher	707, 0.134, SW
AB364	HEWLETT-PACKARD COMP	640 PAGE MILL RD	CA HAZNET	Higher	707, 0.134, SW
AB365	HEWLETT PKRD-640 PAG	640 PAGE MILL ROAD	FINDS	Higher	707, 0.134, SW
AB366	640 PAGE MILL ROAD	640 PAGE MILL	FINDS	Higher	707, 0.134, SW
AB367	HEWLETT PACKARD: 640	640 PAGE MILL RD	CA RGA LUST	Higher	707, 0.134, SW
AB368	OED/ OCD	640 PAGE MILL RD	CA SWEEPS UST, CA FID UST	Higher	707, 0.134, SW
AB369	HEWLETT-PACKARD (620	640 PAGE MILL ROAD	FINDS, ECHO	Higher	707, 0.134, SW
AB370	HEWLETT PACKARD COMP	640 PAGE MILL ROAD	RCRA-LQG, US FIN ASSUR	Higher	707, 0.134, SW
AB371	HEWLETT-PACKARD OPTO	640 PAGE MILL ROAD	CA BOND EXP. PLAN, CA EMI	Higher	707, 0.134, SW
AB372	HP-GROUNDWATER TREAT	640 PAGE MILL RD	FINDS	Higher	707, 0.134, SW
AB373	HP-GROUNDWATER TREAT	640 PAGE MILL RD	CA CPS-SLIC, CA DEED, CA Cortese, CA CUPA...	Higher	707, 0.134, SW
AB374	640 PAGE MILL	640 PAGE MILL RD	CA NPDES, CA CIWQS	Higher	707, 0.134, SW
AB375	HEWLETT PACKARD	640 PAGE MILL RD	CA RGA LUST	Higher	707, 0.134, SW
AB376	OED/ OCD	640 PAGE MILL RD	CA HIST UST, CA ENF, CA Financial Assurance, CA...	Higher	707, 0.134, SW
AB377	640 PAGE MILL ROAD	640 PAGE MILL	CA CERS	Higher	707, 0.134, SW
Z378	GREENVILLE HIGH SCHO	255 GRAND ST	CA RGA LUST	Lower	712, 0.135, NW
AC379	OREGON EXPRESSWAY UN	XING OF OREGON EXPRE	CA ENVIROSTOR	Lower	715, 0.135, NNW
AI380	PLUM TREE APARTMENTS	3020 EMERSON AVE	CA HAZNET	Lower	730, 0.138, East
AI381	1X PALO ALTO HOUSING	3020 EMERSON	CA HAZNET	Lower	730, 0.138, East
AE382	AT&T	2600 CAMINO REAL	CA HAZNET	Higher	738, 0.140, WSW
AF383	ZZONTA	2680 RAMONA	CA HIST UST	Lower	758, 0.144, NE
AF384	GERRY HUNTER	2680 ROMONA ST	CA HAZNET	Lower	758, 0.144, NE
AF385	ZZONTA	2680 RAMONA	CA SWEEPS UST, CA FID UST	Lower	758, 0.144, NE
AJ386	1X COUNTY OF SANTA C	270 GRANT AVE	CA HAZNET	Higher	797, 0.151, NW
AJ387	COUNTY SANTA CLARA/N	270 GRANT AVE	CA HAZNET	Higher	797, 0.151, NW
AJ388	COURTHOUSE	270 GRANT AVENUE	FINDS	Higher	797, 0.151, NW
AJ389	PALO ALTO COURTHOUSE	270 GRANT AVE	FINDS	Higher	797, 0.151, NW

MAPPED SITES SUMMARY

Target Property Address:  
395 PAGE MILL ROAD  
PALO ALTO, CA 94306

Click on Map ID to see full detail.

MAP ID	SITE NAME	ADDRESS	DATABASE ACRONYMS	RELATIVE ELEVATION	DIST (ft. & mi.) DIRECTION
AJ390	1X COUNTY OF SANTA C	270 GRANT AVE	CA HAZNET	Higher	797, 0.151, NW
AJ391	COUNTY OF SANTA CLAR	270 GRANT AVENUE	CA EMI	Higher	797, 0.151, NW
AJ392	CNTY SANTA CLARA/FAC	270 GRANT AVE	CA HAZNET	Higher	797, 0.151, NW
AJ393	1X COUNTY OF SANTA C	270 GRANT AVE	CA HAZNET	Higher	797, 0.151, NW
AJ394	SCC FAF-NORTH COUNTY	270 GRANT AV	CA CUPA Listings	Higher	797, 0.151, NW
AJ395	PALO ALTO COURTHOUSE	270 GRANT AVE	CA CERS	Higher	797, 0.151, NW
AJ396	COUNTY OF SANTA CLAR	270 GRANT AVE	CA HAZNET	Higher	797, 0.151, NW
AJ397	PALO ALTO COURT HOUS	270 GRANT AVE	CA HAZNET	Higher	797, 0.151, NW
AJ398	PALO ALTO COURTHOUSE	270 GRANT AV	CA CUPA Listings	Higher	797, 0.151, NW
AJ399	1X NORTH COUNTY OFFI	270 GRANT AVE	CA HAZNET	Higher	797, 0.151, NW
AJ400	NORTH COUNTY COURTHO	270 GRANT ST	CA HAZNET	Higher	797, 0.151, NW
AJ401	COUNTY OF SANTA CLAR	270 GRANT AVENUE	FINDS	Higher	797, 0.151, NW
AJ402	ADMINISTRATIVE OFFIC	270 GRANT AVENUE	CA EMI	Higher	797, 0.151, NW
AJ403	2555 PARK BOULEVARD	2555 PARK	FINDS, ECHO	Lower	842, 0.159, NNW
AJ404	2555 PARK BOULEVARD	2555 PARK BOULEVARD	CA CPS-SLIC, CA ENF, CA CERS	Lower	842, 0.159, NNW
AJ405	KJ PARK	2555 PARK BOULEVARD	CA NON-CASE INFO	Lower	842, 0.159, NNW
AJ406	2555 PARK BOULEVARD	2555 PARK BOULEVARD	CA CIWQS	Lower	842, 0.159, NNW
AH407	COMMUNICATIONS & POW	607 HANSEN WAY (CONT	CA ENVIROSTOR	Higher	846, 0.160, South
AH408	COMMUNICATIONS & POW	607 HANSEN WY	FINDS, ECHO	Higher	846, 0.160, South
AH409	CPI 1A	607 HANSEN WY	CA CERS	Higher	846, 0.160, South
AH410	COMMUNICATIONS & POW	607 HANSEN WAY	CORRACTS, RCRA-LQG, US FIN ASSUR, 2020 COR ACTION	Higher	846, 0.160, South
AH411	CPI 1	607 HANSEN WY	CA CERS	Higher	846, 0.160, South
AH412	COMMUNICATIONS & POW	607 HANSEN WAY (CONT	CA CERS	Higher	846, 0.160, South
AH413	CPI 1	607 HANSEN WY	RCRA-LQG, FINDS	Higher	846, 0.160, South
AH414	CPI 1B	607 HANSEN WY	CA CERS	Higher	846, 0.160, South
AH415	COMMUNICATIONS & POW	607 HANSEN WAY, B 55	CA EMI, CA Financial Assurance, CA HAZNET, CA HWP,...	Higher	846, 0.160, South
AH416	CPI 1C	607 HANSEN WY	CA CERS	Higher	846, 0.160, South
AK417	BANK OF AMERICA	2600 EL CAMINO REAL	CA HAZNET	Higher	865, 0.164, WSW
AK418	SAND HILL PROPERTIES	2600 EL CAMINO REAL	CA CPS-SLIC, CA BROWNFIELDS, CA CERS	Higher	865, 0.164, WSW
AK419	STANFORD FINANCIAL S	2600 EL CAMINO REAL	CA HAZNET	Higher	865, 0.164, WSW
AK420	2600 EL CAMINO	2600 EL CAMINO REAL	CA NPDES, CA CIWQS	Higher	865, 0.164, WSW
421	FREEMAN, JOANNE	2443 EMERSON ST	CA HAZNET	Lower	882, 0.167, North
AL422	PRODIGY PRESS INC	150 GRANT AVE	CA HAZNET	Lower	887, 0.168, NNW
AL423	IA 020713 PRODIGY PR	150 GRANT AV STE A	CA CUPA Listings	Lower	887, 0.168, NNW
AM424	VARIAN ASSOCIATES, H	611 HANSEN WAY, A 12	CA EMI	Higher	891, 0.169, South
AM425	611 HANSEN VARIAN	611 HANSEN WAY	CA WDS	Higher	891, 0.169, South
AM426		811 HANSON WAY BLD #	CA CHMIRS	Higher	891, 0.169, South
AM427	COMMUNICATIONS & POW	811 HANSEN WY	CA CUPA Listings	Higher	891, 0.169, South
AM428	COMMUNICATIONS & POW	811 HANSEN WY	FINDS	Higher	891, 0.169, South

MAPPED SITES SUMMARY

Target Property Address:  
395 PAGE MILL ROAD  
PALO ALTO, CA 94306

Click on Map ID to see full detail.

MAP ID	SITE NAME	ADDRESS	DATABASE ACRONYMS	RELATIVE ELEVATION	DIST (ft. & mi.) DIRECTION
AM429	CALABAZAS CREEK RESE	811 HANSEN WY	FINDS	Higher	891, 0.169, South
AM430	VARIAN ASSOC	611 HANSEN WAY	MA Financial Assurance	Higher	891, 0.169, South
AM431	VARIAN ASSOCIATES 61	611 HANSEN WAY	CA SPILLS 90	Higher	891, 0.169, South
AM432	611 HANSEN, VARIAN	611 HANSEN	CA CIWQS, CA CERS	Higher	891, 0.169, South
AM433		811 HANSEN WY	CA CHMIRS	Higher	891, 0.169, South
AM434	VARIAN	611 HANSEN WAY	FINDS	Higher	891, 0.169, South
AM435	VARIAN ASSOCIATES HA	611 HANSEN WAY N MS-	CA SWEEPS UST, CA HIST UST, CA FID UST	Higher	891, 0.169, South
AM436	VSEA RESEARCH CENTER	811 HANSEN WY	FINDS	Higher	891, 0.169, South
AM437	COMMUNICATIONS & POW	811 HANSEN WY	CA AST, CA CHMIRS, CA CUPA Listings, CA CERS HAZ...	Higher	891, 0.169, South
AM438	611 HANSENNA VARIAN	611 HANSEN	FINDS	Higher	891, 0.169, South
AM439		811 HANSON WAY	ERNS	Higher	891, 0.169, South
AM440	VSEA RESEARCH CENTER	811 HANSEN WY	CA CUPA Listings	Higher	891, 0.169, South
AM441	VARIAN	611 HANSEN WAY	CA RESPONSE, CA ENVIROSTOR, CA HIST Cal-Sites, CA...	Higher	891, 0.169, South
AM442	VARIAN INC. NPDES	611 HANSEN	CA CPS-SLIC, CA CERS	Higher	891, 0.169, South
AM443	COMMUNICATION & POWE	811 HANSEN WAY	CA AST	Higher	891, 0.169, South
AM444	VARIAN SEMI CONDUCTO	811 HANSEN WY	CA HAZNET	Higher	891, 0.169, South
AI445	WALDO APARTMENTS	3039 EMERSON ST.	CA HAZNET	Lower	908, 0.172, East
AN446	SHASHI GROUP LLC.	2515 EL CAMINO REAL	CA HAZNET	Higher	947, 0.179, West
AN447	2515 EL CAMINO REAL	2515 EL CAMINO REAL	CA NPDES, CA CIWQS	Higher	947, 0.179, West
AN448	MRI IMAGING CENTER	451 SHERMAN AVE_, #1	CA HAZNET	Higher	947, 0.179, West
AO449	EL CAMINO	3601 EL CAMINO	CA HIST UST	Higher	969, 0.184, SSE
AP450	MINKOFF GROUP (FORME	385-399 SHERMAN AVEN	FINDS	Higher	974, 0.184, WNW
AP451	385 SHERMAN HOLDINGS	385 SHERMAN	FINDS	Higher	974, 0.184, WNW
AP452	MINKOFF GROUP (FORME	385-399 SHERMAN AVEN	CA CPS-SLIC, CA CERS	Higher	974, 0.184, WNW
AP453	385 SHERMAN HOLDINGS	385 SHERMAN AVENUE	CA CIWQS	Higher	974, 0.184, WNW
AP454	ENDICIA	385 SHERMAN AVE	CA HAZNET, CA NPDES, CA CIWQS	Higher	974, 0.184, WNW
AN455	STANFORD HEALTH CARE	451 SHERMAN AVE	CA CERS	Higher	975, 0.185, West
AN456	MRI IMAGING CENTER P	451 SHERMAN AVE STE	CA HAZNET	Higher	975, 0.185, West
AN457	MRI IMAGING CENTER	451 SHERMAN AV 110	CA CUPA Listings	Higher	975, 0.185, West
AN458	CALIFORNIA AVENUE CH	451 SHERMAN AVENUE	CA HAZNET	Higher	975, 0.185, West
459	WINDY HILL PV FOUR C	445 SHERMAN AVE	CA HAZNET	Higher	975, 0.185, West
AO460	PALO ALTO AUTO REPAI	3500 EL CAMINO REAL	CA HAZNET	Higher	986, 0.187, SSE
AN461	WINDY HILL FOUR CM,	455 SHERMAN AVE	CA HAZNET	Higher	992, 0.188, West
AO462	JOHN'S AUTOMOTIVE	3508 EL CAMINO REAL	CA RGA LUST	Higher	1015, 0.192, SSE
AO463	JOHN'S AUTOMOTIVE	3508 EL CAMINO REAL	CA CERS	Higher	1015, 0.192, SSE
AO464	BRUNO PROPERTY	3508 EL CAMINO REAL	CA RGA LUST	Higher	1015, 0.192, SSE
AO465	PALO ALTO AUTO REPAI	3508 EL CAMINO REAL	FINDS	Higher	1015, 0.192, SSE
AO466	PALO ALTO AUTO CLINI	3508 EL CAMINO REAL	CA HAZNET	Higher	1015, 0.192, SSE
AO467	JOHN'S AUTOMOTIVE	3508 EL CAMINO REAL	CA LUST, CA HIST LUST, CA HIST CORTESE	Higher	1015, 0.192, SSE

MAPPED SITES SUMMARY

Target Property Address:  
395 PAGE MILL ROAD  
PALO ALTO, CA 94306

Click on Map ID to see full detail.

MAP ID	SITE NAME	ADDRESS	DATABASE ACRONYMS	RELATIVE ELEVATION	DIST (ft. & mi.) DIRECTION
<a href="#">AQ468</a>	PALO ALTO AUTO INC	3508 EL CAMINO REAL	EDR Hist Auto	Higher	1015, 0.192, SSE
<a href="#">AQ469</a>	JOHN'S AUTOMOTIVE	3508 EL CAMINO REAL	FINDS	Higher	1015, 0.192, SSE
<a href="#">AQ470</a>	JOHNS AUTOMOTIVE	3508 EL CAMINO REAL	CA RGA LUST	Higher	1015, 0.192, SSE
<a href="#">AQ471</a>	PALO ALTO AUTO REPAI	3508 EL CAMINO REAL	CA CUPA Listings	Higher	1015, 0.192, SSE
<a href="#">AQ472</a>	IA 051713 PALO ALTO	3508 EL CAMINO REAL	CA CUPA Listings	Higher	1015, 0.192, SSE
<a href="#">AQ473</a>	CHEVRON	775 PAGE MILL RD	CA LUST, CA HIST LUST, CA SWEEPS UST, CA HIST...	Higher	1019, 0.193, SW
<a href="#">AQ474</a>	98822	775 PAGE MILL RD	CA HIST UST	Higher	1019, 0.193, SW
<a href="#">AQ475</a>	98822	775 PAGE MILL RD	CA FID UST	Higher	1019, 0.193, SW
<a href="#">AQ476</a>	CHEVRON	775 PAGE MILL RD	CA RGA LUST	Higher	1019, 0.193, SW
<a href="#">AQ477</a>	C & P SERVICE	775 PAGE MILL RD	EDR Hist Auto	Higher	1019, 0.193, SW
<a href="#">AQ478</a>	CHEVRON	775 PAGE MILL RD	FINDS	Higher	1019, 0.193, SW
<a href="#">AQ479</a>	WILSON SONSINI GOODR	650 PAGE MILL ROAD	CA EMI	Higher	1024, 0.194, SW
<a href="#">AQ480</a>	WILSON SONSINI	650 PAGE MILL RD	CA CERS	Higher	1024, 0.194, SW
<a href="#">AQ481</a>	WILSON SONSINI GOODR	650 PAGE MILL ROAD	FINDS	Higher	1024, 0.194, SW
<a href="#">AK482</a>	2500 EL CAMINO REAL	2500 EL CAMINO REAL	CA NPDES, CA CIWQS	Higher	1039, 0.197, West
<a href="#">AK483</a>	BD OF TRUSTEES OF TH	2500 EL CAMINO REAL	CA HAZNET	Higher	1039, 0.197, West
<a href="#">AK484</a>	THE BOARD OF TRUSTEE	2500 EL CAMINO REAL	CA HAZNET	Higher	1039, 0.197, West
<a href="#">485</a>	XU LIXIA	2590 BRYANT ST.	CA HAZNET	Lower	1050, 0.199, NE
<a href="#">AQ486</a>	ED ROGERS INVESTMENT	525 MATADERO AVE APT	CA HAZNET	Higher	1060, 0.201, SSE
<a href="#">AR487</a>	BARBARA BOWERS	271 COLORADO AVE	CA HAZNET	Lower	1070, 0.203, NNE
<a href="#">488</a>	JANE JIAN	2928 BRYANT ST.	CA HAZNET	Lower	1084, 0.205, ENE
<a href="#">AL489</a>	ELAINE M CABREZA DDS	2421 PARK BL A204	CA CUPA Listings, CA CERS HAZ WASTE, CA CERS	Higher	1085, 0.205, NW
<a href="#">AL490</a>	ELEGANT SMILE	2421 PARK BL 205	CA CUPA Listings, CA CERS HAZ WASTE, CA CERS	Higher	1085, 0.205, NW
<a href="#">AL491</a>	KEN KATO DDS INC	2421 PARK BL A204	CA CUPA Listings	Higher	1085, 0.205, NW
<a href="#">AL492</a>	PALO ALTO CENTRAL DE	2421 PARK BLVD STE 2	CA CERS	Higher	1085, 0.205, NW
<a href="#">AL493</a>	KEN KATO DDS INC	2421 PARK BL A204	FINDS	Higher	1085, 0.205, NW
<a href="#">AL494</a>	ELAINE M CABREZA DDS	2421 PARK BLVD STE A	CA HAZNET	Higher	1085, 0.205, NW
<a href="#">AL495</a>	KEN KATO DDS INC	2421 PARK BLVD STE A	CA HAZNET	Higher	1085, 0.205, NW
<a href="#">AL496</a>	ROLAND KUMAGAI DDS.	2421 PARK BLVD.	FINDS	Higher	1085, 0.205, NW
<a href="#">AL497</a>	TERU HARADA DDS	2421 PARK BLVD	CA HAZNET	Higher	1085, 0.205, NW
<a href="#">AL498</a>	ELEGANT SMILE	2421 PARK BL 205	FINDS	Higher	1085, 0.205, NW
<a href="#">AL499</a>	SCOTT I NABETA, DDS	2421 PARK BLVD #A202	CA HAZNET	Higher	1085, 0.205, NW
<a href="#">AL500</a>	ELEGANT SMILE	2421 PARK BLVD	FINDS	Higher	1085, 0.205, NW
<a href="#">AL501</a>	WHITMAN, DEB	149 S CALIFORNIA AVE	CA HAZNET	Higher	1085, 0.205, NW
<a href="#">AL502</a>	ROLAND KUMAGAI DDS I	2421 PARK BLVD #A202	CA HAZNET	Higher	1085, 0.205, NW
<a href="#">AL503</a>	ELAINE M CABREZA DDS	2421 PARK BL A204	FINDS	Higher	1085, 0.205, NW
<a href="#">AO504</a>	SERVICE AUTO SUPPLY	3516 EL CAMINO REAL	CA CUPA Listings, CA HAZNET	Higher	1088, 0.206, SSE
<a href="#">505</a>	ALF HAGGLOF	2830 BRYANT ST	CA HAZNET	Lower	1091, 0.207, ENE
<a href="#">AP506</a>	COMMUNICATION ARTS	410 SHERMAN	CA HAZNET	Higher	1106, 0.209, WNW

MAPPED SITES SUMMARY

Target Property Address:  
395 PAGE MILL ROAD  
PALO ALTO, CA 94306

Click on Map ID to see full detail.

MAP ID	SITE NAME	ADDRESS	DATABASE ACRONYMS	RELATIVE ELEVATION	DIST (ft. & mi.) DIRECTION
AS507	COMBES AUTO REPAIR	3585 EL CAMINO REAL	CA RGA LUST	Higher	1116, 0.211, SE
AS508	COMBES AUTO REPAIR	3585 ELCAMINO REAL	CA HIST UST	Higher	1116, 0.211, SE
AS509	COMBES AUTO SERVICE	3585 EL CAMINO REAL	EDR Hist Auto	Higher	1116, 0.211, SE
AS510	COMBES AUTO REPAIR	3585 EL CAMINO REAL	FINDS	Higher	1116, 0.211, SE
AS511	COMBES AUTO REPAIR	3585 EL CAMINO REAL	CA HIST UST, CA EMI	Higher	1116, 0.211, SE
AS512	COMBES AUTO SERVICE	3585 EL CAMINO REAL	CA HAZNET	Higher	1116, 0.211, SE
AS513	COMBES AUTO REPAIR	3585 EL CAMINO REAL	CA LUST, CA HIST LUST, CA SWEEPS UST, CA HIST UST,...	Higher	1116, 0.211, SE
AS514	COMBES AUTO REPAIR	3585 EL CAMINO REAL	CA LUST, CA FID UST	Higher	1116, 0.211, SE
515	LISA LEE	3070 RAMONA ST	CA HAZNET	Lower	1138, 0.216, East
AN516	CORONET INN	2455 EL CAMINO REAL	CA HAZNET	Higher	1150, 0.218, West
AN517		2455 EL CAMINO REAL,	CA CHMIRS	Higher	1150, 0.218, West
518	ED ROGERS	565 MATADERO AVE APT	CA HAZNET	Higher	1175, 0.223, SSE
519	CAROLYN BROSZ	3605 PARK BLVD	CA HAZNET	Higher	1187, 0.225, ESE
AT520	STANFORD-MAYFIELD RE	2450 EL CAMINO REAL	CA CPS-SLIC, CA CERS	Higher	1201, 0.227, West
AT521	STANFORD-MAYFIELD RE	2450 EL CAMINO REAL	FINDS	Higher	1201, 0.227, West
AU522	MERCEDES-BENZ RESEAR	850 HANSEN WAY	CA HAZNET	Higher	1203, 0.228, South
AU523	MERCEDES BENZ-RESEAR	850 HANSEN WY	RCRA-SQG, FINDS, ECHO	Higher	1203, 0.228, South
AU524	IA 110113 MERCEDES B	850 HANSEN WY	CA CUPA Listings	Higher	1203, 0.228, South
AU525	MITSUBISHI INTL CORP	850 HANSEN WAY #100	TSCA	Higher	1203, 0.228, South
AU526	GOOGLE INC	850 HANSEN WAY	CA HAZNET	Higher	1203, 0.228, South
527		201 LOMA VERDE AVE,	CA CDL	Lower	1205, 0.228, East
AQ528	NEW YORK STOCK EXCHA	845 PAGE MILL RD	FINDS	Higher	1211, 0.229, SW
AQ529	SUNING COMMERCE R&D	845 PAGE MILL RD	CA CERS	Higher	1211, 0.229, SW
AQ530	PAGE MILL RD LTD PAR	845 PAGE MILL RD	CA HAZNET	Higher	1211, 0.229, SW
AQ531	RESERVOIR ENGINEERIN	845 PAGE MILL RD	CA HAZNET	Higher	1211, 0.229, SW
AV532	STANLEY BISHOP	2451 ASH ST	CA HAZNET	Higher	1224, 0.232, WNW
AP533	ALL HOUSE DENTON	2453 ASH ST	CA HAZNET	Higher	1238, 0.234, WNW
AP534	FABRIZIO & ASSOCIATE	2453 ASH STREET	CA HAZNET	Higher	1238, 0.234, WNW
AP535	FRONTSIDE PROPERTIES	2443 ASH ST # 2453	CA HAZNET	Higher	1238, 0.234, WNW
AP536	PROTEUS TYPOGRAPHY	2447 ASH STREET	CA HAZNET	Higher	1238, 0.234, WNW
AW537	MARILYN MARA	2440 BRYANT ST	CA HAZNET	Lower	1272, 0.241, NNE
538	DAN SICLIANO	160 NEVADA AVE	CA HAZNET	Higher	1273, 0.241, NNW
AS539	BARRON PARK SHELL SE	3601 EL CAMINO RL	CA UST	Higher	1289, 0.244, SE
AS540	SHELL - 3601 EL CAMI	3601 EL CAMINO REAL	FINDS	Higher	1289, 0.244, SE
AS541	BARRON PARK SHELL	3601 EL CAMINO REAL	CA UST	Higher	1289, 0.244, SE
AS542	3601 EL CAMINO REAL	3601 EL CAMINO REAL	CA WDS	Higher	1289, 0.244, SE
AS543	SHELL - 3601 EL CAMI	3601 EL CAMINO REAL	CA LUST, CA SWEEPS UST, CA CERS	Higher	1289, 0.244, SE
AS544	SHELL	3601 EL CAMINO REAL	CA LUST, CA HIST LUST, CA HIST CORTESE	Higher	1289, 0.244, SE
AS545	SHELL - 3601 EL CAMI	3601 EL CAMINO REAL	CA RGA LUST	Higher	1289, 0.244, SE



MAPPED SITES SUMMARY

Target Property Address:  
395 PAGE MILL ROAD  
PALO ALTO, CA 94306

Click on Map ID to see full detail.

MAP ID	SITE NAME	ADDRESS	DATABASE ACRONYMS	RELATIVE ELEVATION	DIST (ft. & mi.) DIRECTION
AS546	BARRON PARK SHELL	3601 EL CAMINO REAL	CA CUPA Listings, CA CERS, CA CERS HAZ WASTE, CA...	Higher	1289, 0.244, SE
AS547	3601 EL CAMINO REALN	3601 EL CAMINO REAL	FINDS	Higher	1289, 0.244, SE
AS548	SHELL STATION #13574	3601 EL CAMINO REAL	CA CUPA Listings	Higher	1289, 0.244, SE
AS549	BARRON PARK SHELL SE	3601 EL CAMINO REAL	EDR Hist Auto	Higher	1289, 0.244, SE
AS550	BARRON PARK SHELL	3601 EL CAMINO REAL	CA HAZNET	Higher	1289, 0.244, SE
AS551	BARRON PARK SHELL	3601 EL CAMINO REAL	FINDS	Higher	1289, 0.244, SE
AS552	BARRON PARK SHELL	3601 EL CAMINO REAL	CA HAZNET	Higher	1289, 0.244, SE
AS553	SHELL	3601 EL CAMINO REAL	CA RGA LUST	Higher	1289, 0.244, SE
AS554	3601 EL CAMINO REAL,	3601 EL CAMINO REAL	CA CIWQS, CA CERS	Higher	1289, 0.244, SE
AS555	1X BARRON PARK SHELL	3601 EL CAMINO REAL	CA HAZNET	Higher	1289, 0.244, SE
AS556	SERVICE STATION - SA	3601 EL CAMINO	RCRA-LQG, FINDS, ECHO	Higher	1290, 0.244, SE
AS557	SHELL SS #3601	3601 EL CAMINO	FINDS	Higher	1291, 0.245, SE
AR558	CUBBERLEY 76	315 COLORADO AVE	EDR Hist Auto	Lower	1319, 0.250, NNE
AW559	ALLEN FUJIMOTO	2420 BRYANT ST.	CA HAZNET	Lower	1321, 0.250, NNE
AX560	1X THE TAN GROUP	3630 EL CAMINO REAL	CA HAZNET	Higher	1328, 0.252, SSE
AV561	CALIFORNIA CLEANERS	395 S CALIFORNIA AVE	EDR Hist Cleaner	Higher	1369, 0.259, WNW
AY562	SHELL - 299 S CALIFO	299 S. CALIFORNIA AV	FINDS	Higher	1374, 0.260, WNW
AY563	SHELL	299 S. CALIFORNIA AV	CA RGA LUST	Higher	1374, 0.260, WNW
AY564	SHELL - 299 S CALIFO	299 S. CALIFORNIA AV	CA LUST, CA HIST LUST, CA HIST CORTESE, CA CERS	Higher	1374, 0.260, WNW
AY565	SHELL - 299 S CALIFO	299 S. CALIFORNIA AV	CA RGA LUST	Higher	1374, 0.260, WNW
AY566	STEVENS PRINTING CO	2435 BIRCH ST	CA HAZNET	Higher	1388, 0.263, WNW
AY567	STEVENS PRINTING	2435 BIRCH	CA HAZNET	Higher	1388, 0.263, WNW
AZ568	STANFORD RESEARCH SY	460 CALIFORNIA AVE #	RCRA NonGen / NLR, FINDS, ECHO	Higher	1406, 0.266, West
AV569	THE COBBLERY	410 CALIFORNIA AV	CA CERS	Higher	1409, 0.267, WNW
AY570	CALIFORNIA AVE. NORGE	240 CALIFORNIA AV	CA CERS HAZ WASTE, CA CERS	Higher	1410, 0.267, NW
AY571	NORGE CLEANERS	240 S CALIFORNIA AVE	EDR Hist Cleaner	Higher	1410, 0.267, NW
AY572	CALIFORNIA AVENUE NO	240 CALIFORNIA AVENU	FINDS, ECHO	Higher	1410, 0.267, NW
AY573	CALIFORNIA AVE NORGE	240 S CALIFORNIA AVE	RCRA NonGen / NLR, CA EMI	Higher	1410, 0.267, NW
AY574	CALIFORNIA AVENUE NO	240 S CALIFORNIA AVE	CA CUPA Listings, CA DRYCLEANERS	Higher	1410, 0.267, NW
AV575	BANK OF THE WEST	414 S CALIFORNIA AVE	CA HAZNET	Higher	1410, 0.267, WNW
BA576	SCHNUR & ASSOCIATES*	210 CALIFORNIA AVE	EDR Hist Auto	Higher	1410, 0.267, NW
AV577	CALIFORNIA PAINT STO	360 CALIFORNIA AV	CA CERS	Higher	1411, 0.267, WNW
AY578	KEEBLE AND SHUCHAT P	290 CALIFORNIA AVE	RCRA-SQG, FINDS, ECHO, CA HAZNET	Higher	1412, 0.267, NW
AY579	MILES CHEVRON SERVIC	290 CALIFORNIA AVE	EDR Hist Auto	Higher	1412, 0.267, NW
AY580	KEEBLE & SHUCHAT	290 CALIFORNIA AV	CA CUPA Listings, CA CERS	Higher	1412, 0.267, NW
AV581	GENE'S STUDIO	340 CALIFORNIA AVE	CA HAZNET	Higher	1413, 0.268, WNW
AY582	VILLAGE STATIONERS	310 CALIFORNIA AVE	CA HAZNET	Higher	1413, 0.268, WNW
BA583	REPLANET LLC	164 S CALIFORNIA AVE	CA SWRCY	Higher	1415, 0.268, NW
BA584	HOME CLEANERS	156 CALIFORNIA AVE	EDR Hist Cleaner	Higher	1416, 0.268, NW

MAPPED SITES SUMMARY

Target Property Address:  
395 PAGE MILL ROAD  
PALO ALTO, CA 94306

Click on Map ID to see full detail.

MAP ID	SITE NAME	ADDRESS	DATABASE ACRONYMS	RELATIVE ELEVATION	DIST (ft. & mi.) DIRECTION
BB585	DAVID BUNKER	2800 SOUTH CT.	CA HAZNET	Lower	1417, 0.268, ENE
BC586		MILE POST 31.3, 101	CA CHMIRS	Higher	1421, 0.269, NNW
587		2898 SOUTH COURT	CA CHMIRS	Lower	1428, 0.270, ENE
588	BP SOLAR INTERNATION	2950 SOUTH CT	CA HAZNET	Lower	1431, 0.271, ENE
589	VITTORIA MANAGEMENT	562 KENDALL AVE	CA HAZNET	Higher	1443, 0.273, SSE
BD590	INTEVAC	601 CALIFORNIA AVE	SEMS-ARCHIVE, CORRACTS, RCRA-SQG, CA ENVIROSTOR,	Higher	1451, 0.275, WSW
BD591	LITTON SYSTS INC ELE	601 S CALIFORNIA AVE	CA CIWQS	Higher	1451, 0.275, WSW
BD592	V M S 601 C A G W T	601 CALIFORNIA AVE R	FINDS, ECHO	Higher	1451, 0.275, WSW
BD593	VARIAN MEDICAL SYSTE	601 CALIFORNIA AVENU	FINDS, ECHO	Higher	1451, 0.275, WSW
BD594	VARIAN ASSOCIATES 60	601 CALIFORNIA AVE	CA SPILLS 90	Higher	1451, 0.275, WSW
BD595	VARIAN MEDICAL SYSTE	601 CALIFORNIA AVE R	CA HAZNET	Higher	1451, 0.275, WSW
BD596	VARIAN ASSOCIATES	601 S. CALIFORNIA AV	FINDS	Higher	1451, 0.275, WSW
BD597	VARIAN GROUND WATER	601 CALIFORNIA AVE	CA HAZNET	Higher	1451, 0.275, WSW
BD598	VARIAN MEDICAL SYSTE	601 S CALIFORNIA AVE	CA DEED, CA HAZNET, CA CERS	Higher	1451, 0.275, WSW
BD599		601 CALIFORNIA AVE I	CA CHMIRS	Higher	1451, 0.275, WSW
BD600	VARIAN MEDICAL SYSTE	601 CALIFORNIA AVENU	CA HIST UST, CA EMI	Higher	1451, 0.275, WSW
BD601	VARIAN MEDICAL SYSTE	601 S CALIFORNIA AVE	CA HAZNET	Higher	1451, 0.275, WSW
BD602	EO SENSORS INC	601 S CALIFORNIA AVE	CA NPDES, CA CIWQS	Higher	1451, 0.275, WSW
BD603	VARIAN ASSOCIATES	601 S. CALIFORNIA AV	CA CPS-SLIC, CA Financial Assurance	Higher	1451, 0.275, WSW
BD604	V M S 601 C A G W T	601 CALIFORNIA AVE R	RCRA-SQG, CA SWEEPS UST, CA FID UST	Higher	1451, 0.275, WSW
BD605	VARIAN ASSOCIATES IN	601 CALIFORNIA AVENU	CA HIST UST	Higher	1451, 0.275, WSW
BD606	VARIAN ASSOCIATES IN	601 CALIFORNIA AVENU	CA HAZNET	Higher	1452, 0.275, West
BD607	601 CALIFORNIA AVE.N	601 CALIFORNIA	FINDS	Higher	1462, 0.277, West
AY608	TOM FOY	340 CALIFORNIA AVE	CA HAZNET	Higher	1497, 0.284, WNW
BC609	ROBERT MAZZETTI DDS	2235 ALMA ST	CA CUPA Listings, CA CERS HAZ WASTE	Higher	1500, 0.284, NNW
BC610	ROBERT MAZZETTI DDS	2235 ALMA ST	FINDS	Higher	1500, 0.284, NNW
BC611	DANIEL B ARMISTEAD D	2233 ALMA ST	CA CUPA Listings, CA CERS HAZ WASTE	Higher	1504, 0.285, NNW
BC612	DANIEL B ARMISTEAD D	2233 ALMA ST	FINDS	Higher	1504, 0.285, NNW
BE613	ALZA CORPORATION	950 PAGE MILL RD	CA HAZNET	Higher	1514, 0.287, SW
BE614	ALZA CORP	950 PAGE MILL RD	FINDS, ECHO	Higher	1514, 0.287, SW
BE615	WILSON,SONSINI, GOOD	950 PAGE MILL RD	CA HAZNET	Higher	1514, 0.287, SW
BE616	ALZA CORP	950 PAGE MILL RD	CA CUPA Listings	Higher	1514, 0.287, SW
BF617	MARISSA BAUER	2617 SOUTH CT	CA HAZNET	Lower	1525, 0.289, NE
BG618	ST-855 CALIFORNIA AV	855 CALIFORNIA AV	FINDS	Higher	1535, 0.291, WSW
BF619	MARISA BAUER	2671 SOUTH CT	CA HAZNET	Lower	1545, 0.293, NE
AY620	PRIMO CLEANERS	2363 BIRCH	EDR Hist Cleaner	Higher	1546, 0.293, NW
BB621	GREEN QUEST BUILDERS	2801 SOUTH CT	CA HAZNET	Lower	1548, 0.293, ENE
BH622	PANDA EXPRESS #1924	2310 EL CAMINO REAL	CA CERS	Higher	1565, 0.296, West
AX623	PALO ALTO CLEANERS	3666 EL CAMINO REAL	EDR Hist Cleaner	Higher	1566, 0.297, SE

MAPPED SITES SUMMARY

Target Property Address:  
395 PAGE MILL ROAD  
PALO ALTO, CA 94306

Click on Map ID to see full detail.

MAP ID	SITE NAME	ADDRESS	DATABASE ACRONYMS	RELATIVE ELEVATION	DIST (ft. & mi.) DIRECTION
BI624	CPA HANSEN WAY SUBST	950 HANSEN WY	CA CERS	Higher	1576, 0.298, SSW
BI625	CPA HANSEN WAY SUBST	950 HANSEN WY	CA AST	Higher	1576, 0.298, SSW
BI626	CITY OF PALO ALTO DE	950 HANSEN WAY	CA HAZNET	Higher	1576, 0.298, SSW
BI627	CPA HANSEN WAY SUBST	950 HANSEN WY	FINDS	Higher	1576, 0.298, SSW
628	NGUYEN, TUAN	3717 PARK BLVD	CA HAZNET	Higher	1584, 0.300, ESE
BJ629	PUR VISTA APTS, LLC	777 S CALIFORNIA AVE	CA HAZNET	Higher	1604, 0.304, WSW
BJ630	KOBE STEEL USA INC	777 CALIFORNIA AVENU	CA HAZNET	Higher	1604, 0.304, WSW
BJ631	SOVEREIGN BP	777 S CALIFORNIA AVE	EDR Hist Auto	Higher	1604, 0.304, WSW
BJ632	ESSEX PROPERTY CORP	777 CALIFORNIA AVE	CA SPILLS 90	Higher	1604, 0.304, WSW
BJ633	SOPHIA SYSTEMS AND T	777 CALIFORNIA AVE	CA HAZNET	Higher	1604, 0.304, WSW
BE634	RUDOLPH & SLETTEN	925 PAGEMILL RD	CA HAZNET	Higher	1615, 0.306, SW
BE635	DUPONT INDUSTRIAL BI	925 PAGE MILL RD	CA NPDES, CA CIWQS	Higher	1615, 0.306, SW
BE636	EASTMAN KODAK COMPAN	925 PAGE MILL RD	CA CPS-SLIC, CA HIST LUST, CA WDS, CA CERS	Higher	1615, 0.306, SW
BE637	975 PAGE MILL ROAD	975 PAGE MILL RD	CA CERS	Higher	1615, 0.306, SW
BE638	LEVEL 3 COMMUNICATIO	975 PAGE MILL RD	CA CERS	Higher	1615, 0.306, SW
BE639	EASTMAN KODAK CO	925 PAGE MILL RD	CA CUPA Listings	Higher	1615, 0.306, SW
BE640		925 PAGEMILL ROAD PA	CA CHMIRS	Higher	1615, 0.306, SW
BE641	DUPONT INDUSTRIAL BI	925 PAGE MILL RD	FINDS, ECHO	Higher	1615, 0.306, SW
BE642	EASTMAN KODAK COMPAN	925 PAGE MILL RD	CA CPS-SLIC, CA HIST UST	Higher	1615, 0.306, SW
BE643	GENENCOR INTERNATION	925 PAGE MILL ROAD	MLTS	Higher	1615, 0.306, SW
BE644	EASTMAN KODAK CO.	925 PAGE MILL RD	CA RGA LUST	Higher	1615, 0.306, SW
BE645	GENENCOR INTERNATION	925 PAGE MILL ROAD	SEMS-ARCHIVE, RCRA-LQG, NY MANIFEST	Higher	1615, 0.306, SW
BE646	GENENCOR A DANISCO D	925 PAGE MILL RD	CA HAZNET	Higher	1615, 0.306, SW
BE647		925 PAGE MILL ROAD	CA CHMIRS	Higher	1615, 0.306, SW
BE648	GENENCOR INT	975 PAGE MILL RD	CA CIWQS	Higher	1615, 0.306, SW
BE649	KODAK PROCESSING LAB	925 PAGE MILL RD	CA LUST, CA SWEEPS UST, CA FID UST, CA CUPA...	Higher	1615, 0.306, SW
BE650	EASTMAN KODAK COMPAN	925 PAGE MILL RD	FINDS	Higher	1615, 0.306, SW
BE651	DEMOLITION FORMER KO	925 PAGE MILL RD	CA NPDES, CA CIWQS	Higher	1615, 0.306, SW
BE652	GENENCOR, A DANISCO	925 PAGE MILL ROAD	FINDS, ECHO, CA EMI	Higher	1615, 0.306, SW
BE653	EASTMAN KODAK COMPAN	925 PAGE MILL RD	CA RGA LUST	Higher	1615, 0.306, SW
BH654	CALIFORNIA DENTAL HO	2345 YALE ST	FINDS	Higher	1616, 0.306, West
BH655	BRIAN LIU	2345 YALE ST	CA HAZNET	Higher	1616, 0.306, West
BH656	CALIFORNIA DENTAL HO	2345 YALE ST	CA CERS	Higher	1616, 0.306, West
AZ657	PALO ALTO PATHOLOGY	2325 EL CAMINO REAL	CA CERS HAZ WASTE, CA CERS	Higher	1617, 0.306, West
AZ658	PALO ALTO PATHOLOGY	2325 EL CAMINO REAL	CA CUPA Listings	Higher	1617, 0.306, West
AZ659	PALO ALTO PATHOLOGY	2325 EL CAMINO REAL	FINDS	Higher	1617, 0.306, West
AZ660	PALO ALTO PATHOLOGY	2325 EL CAMINO REAL	CA HAZNET	Higher	1617, 0.306, West
BG661	ST-855 CALIFORNIA AV	855 CALIFORNIA AV	CA CERS HAZ WASTE, CA CERS	Higher	1624, 0.308, WSW
BI662	VARIAN MEDICAL SYSTE	911 HANSEN WAY	CA NPDES	Higher	1625, 0.308, South



MAPPED SITES SUMMARY

Target Property Address:  
395 PAGE MILL ROAD  
PALO ALTO, CA 94306

Click on Map ID to see full detail.

MAP ID	SITE NAME	ADDRESS	DATABASE ACRONYMS	RELATIVE ELEVATION	DIST (ft. & mi.) DIRECTION
BI663	VARIAN ONCOLOGY SYST	911 HANSEN WAY	CA CUPA Listings, CA EMI, CA CERS, CA CERS HAZ...	Higher	1625, 0.308, South
BI664	VARIAN MEDICAL SYSTE	911 HANSEN WAY 102	CA NPDES	Higher	1625, 0.308, South
BI665	VARIAN MEDICAL SYSTE	911 HANSEN WAY	TRIS	Higher	1625, 0.308, South
BI666	VARIAN ONCOLOGY SYST	911 HANSEN WAY	RCRA-SQG	Higher	1625, 0.308, South
BI667	VARIAN MEDICAL SYSTE	911 HANSEN WAY 102	CA CIWQS	Higher	1625, 0.308, South
BI668	VARIAN MEDICAL SYSTE	911 HANSEN WAY M S C	FINDS, ECHO	Higher	1625, 0.308, South
BI669	VARIAN MEDICAL SYSTE	911 HANSEN WAY	CA CIWQS, CA CERS	Higher	1625, 0.308, South
BI670	VARIAN ONCOLOGY SYST	911 HANSON WAT	CA HAZNET	Higher	1625, 0.308, South
BD671	MAYFIELD HOUSING	2500 COLUMBIA ST	CA CERS	Higher	1627, 0.308, West
BK672	JEFFREY H SANTOS DDS	409 CAMBRIDGE	CA HAZNET	Higher	1633, 0.309, WNW
BK673	BENSON L. KANEMOTO D	409 CAMBRIDGE AV	FINDS	Higher	1633, 0.309, WNW
BK674	ELLIOT SINGER DMD	407 CAMBRIDGE AV	FINDS	Higher	1633, 0.309, WNW
BK675	SCOTT S PYON DDS INC	405 CAMBRIDGE AV	FINDS	Higher	1633, 0.309, WNW
BK676	ELLIOT SINGER DMD	407 CAMBRIDGE AV	CA CUPA Listings, CA CERS HAZ WASTE	Higher	1633, 0.309, WNW
BK677	SCOTT S PYON DDS INC	405 CAMBRIDGE AV	CA CUPA Listings, CA CERS HAZ WASTE	Higher	1633, 0.309, WNW
BK678	ARTHUR W JONES DMD	407 CAMBRIDGE AV	CA CUPA Listings	Higher	1633, 0.309, WNW
BK679	BENSON L. KANEMOTO D	409 CAMBRIDGE AV	CA CERS HAZ WASTE, CA CERS	Higher	1633, 0.309, WNW
BK680	JEFFREY H SANTOS DDS	409 CAMBRIDGE AV	CA CUPA Listings	Higher	1633, 0.309, WNW
AY681	BERNICE LINDSTROM	2307 BIRCH ST	CA HAZNET	Higher	1634, 0.309, NW
BL682	BRUCE ARTHUR	2451 SOUTH CT	CA HAZNET	Lower	1649, 0.312, NNE
BK683	BRITE N CLEAN CLEANE	433 CAMBRIDGE AVE	EDR Hist Cleaner	Higher	1670, 0.316, WNW
BM684	AVANTI ONSITE AUTO S	505 BARRON ST B	CA CUPA Listings	Higher	1709, 0.324, SE
BH685	DELIAS CLEANERS INC	2301 EL CAMINO REAL	EDR Hist Cleaner	Higher	1710, 0.324, West
BG686	SCHERING PLOUGH BIOP	901 S CALIFORNIA AVE	CA CUPA Listings, CA HAZNET	Higher	1718, 0.325, WSW
BG687	SCHERING-PLOUGH BIOP	901 CALIFORNIA AVENU	CA EMI	Higher	1718, 0.325, WSW
BG688	DNAX RESEARCH INC.	901 CALIFORNIA AVE	FINDS	Higher	1718, 0.325, WSW
BG689	MERCK SHARP & DOHME	901 SO CALIFORNIA AV	CA EMI	Higher	1718, 0.325, WSW
BG690	DNAX RESEARCH	901 CALIFORNIA AVENU	RCRA-LQG, FINDS	Higher	1718, 0.325, WSW
BG691	MERCK SHARP & DOHME	901 S CALIFORNIA AVE	CA CERS, CA CERS HAZ WASTE, CA CERS TANKS	Higher	1718, 0.325, WSW
BG692	MERCK SHARP & DOHME	901 CALIFORNIA AVENU	FINDS, ECHO	Higher	1718, 0.325, WSW
BG693	MERCK SHARPE & DOHME	901 S. CALIFORNIA AV	RCRA-LQG	Higher	1718, 0.325, WSW
BG694	DNAX RESEARCH INC	901 CALIFORNIA AVENU	CA EMI	Higher	1718, 0.325, WSW
695	EVANS, JOHN	3184 RAMONA ST	CA HAZNET	Lower	1724, 0.327, ESE
BJ696	1X PALO ALTO UNIFIED	750 CALIFORNIA	CA HAZNET	Higher	1725, 0.327, WSW
BJ697	NOVARTIS CROP PROTEC	855 CALIFORNIA AVENU	CA HAZNET	Higher	1748, 0.331, WSW
BJ698	STANFORD GENOME CENT	855 CALIFORNIA AV	RCRA-LQG, FINDS	Higher	1748, 0.331, WSW
BJ699	GENPHARM INTERNATION	855 CALIFORNIA AVE	CA HAZNET	Higher	1748, 0.331, WSW
BJ700	STANFORD UNIVERSITY	855 S CALIFORNIA AVE	CA HAZNET	Higher	1748, 0.331, WSW
BJ701	STANFORD UNIVERSITY	855 CALIFORNIA AVE	CA HAZNET	Higher	1748, 0.331, WSW

MAPPED SITES SUMMARY

Target Property Address:  
395 PAGE MILL ROAD  
PALO ALTO, CA 94306

Click on Map ID to see full detail.

MAP ID	SITE NAME	ADDRESS	DATABASE ACRONYMS	RELATIVE ELEVATION	DIST (ft. & mi.) DIRECTION
<a href="#">BJ702</a>	STANFORD UNIVERSITY	855 CALIFORNIA AVE	FINDS, ECHO, CA CUPA Listings, CA CERS HAZ WASTE,...	Higher	1748, 0.331, WSW
<a href="#">BJ703</a>	MERCK SHARP & DOHME	855 CALIFORNIA AV	FINDS	Higher	1748, 0.331, WSW
<a href="#">BJ704</a>	SANDOZ AGRO INC	855 CALIFORNIA AV	CA CUPA Listings	Higher	1748, 0.331, WSW
<a href="#">BJ705</a>	SENTINEL BIOSCIENCES	855 CALIFORNIA AV C	CA CUPA Listings	Higher	1748, 0.331, WSW
<a href="#">BJ706</a>	STANFORD UNIVERSITY	855 CALIFORNIA AVE	CA HAZNET	Higher	1748, 0.331, WSW
<a href="#">BN707</a>	ACCELERATED INSTANT	460 CAMBRIDGE AVE	CA HAZNET	Higher	1783, 0.338, WNW
<a href="#">BO708</a>	DX INSIGHT INC	350 CAMBRIDGE AVE ST	EDR Hist Auto	Higher	1788, 0.339, NW
<a href="#">BO709</a>	PALO ALTO TIRE	306 CAMBRIDGE AVE	CA SWEEPS UST, CA FID UST	Higher	1789, 0.339, NW
<a href="#">BO710</a>	PALO ALTO TIRE & BRA	306 CAMBRIDGE	CA RGA LUST	Higher	1789, 0.339, NW
<a href="#">BO711</a>	PALO ALTO TIRE & BRA	306 CAMBRIDGE	CA LUST, CA HIST LUST, CA HIST CORTESE, CA CERS	Higher	1789, 0.339, NW
<a href="#">BO712</a>	PALO ALTO TIRE/BK IN	306 CAMBRIDGE	EDR Hist Auto	Higher	1789, 0.339, NW
<a href="#">BO713</a>	PALO ALTO TIRE & BRA	306 CAMBRIDGE	FINDS	Higher	1789, 0.339, NW
<a href="#">BO714</a>	DON BORSICK	306 CAMBRIDGE AVE	CA HAZNET	Higher	1789, 0.339, NW
<a href="#">BO715</a>	PALO ALTO TIRE & BRA	306 CAMBRIDGE AVE	CA RGA LUST	Higher	1789, 0.339, NW
<a href="#">BO716</a>	PALO ALTO TIRE	306 CAMBRIDGE AVE	CA HIST UST	Higher	1789, 0.339, NW
<a href="#">717</a>	SUNNY TRIKHA & SHUNU	131 WASHINGTON AVE	CA HAZNET	Higher	1790, 0.339, NNW
<a href="#">BP718</a>	WORRELLS CLEANERS &	240 CAMBRIDGE	EDR Hist Cleaner	Higher	1790, 0.339, NW
<a href="#">BH719</a>	JACK IN THE BOX #045	2280 EL CAMINO REAL	CA CERS	Higher	1795, 0.340, West
<a href="#">BK720</a>	ROYAL GLASS & MIRROR	450 CAMBRIDGE AVE	FINDS	Higher	1797, 0.340, WNW
<a href="#">BK721</a>	ROYAL GLASS & MIRROR	450 CAMBRIDGE AVE	CA LUST, CA HIST LUST, CA HIST CORTESE, CA CERS	Higher	1798, 0.341, WNW
<a href="#">BK722</a>	ROYAL GLASS & MIRROR	450 CAMBRIDGE AVE	CA RGA LUST	Higher	1798, 0.341, WNW
<a href="#">BK723</a>	JAMES E BAER, TRUSTEE	450 CAMBRIDGE AVE	CA HAZNET	Higher	1798, 0.341, WNW
<a href="#">BN724</a>	BAER FAMILY TRUST &	2275 EL CAMINO REAL	CA HAZNET	Higher	1798, 0.341, West
<a href="#">BO725</a>	RICHARD J MARLINSKI	2290 BIRCH ST	FINDS	Higher	1799, 0.341, WNW
<a href="#">BO726</a>	RANDY DHILLON DDS	2290 BIRCH ST STE A	CA HAZNET	Higher	1799, 0.341, WNW
<a href="#">BO727</a>	D JAMES ALTIERI DDS	2290 BIRCH STREET	CA HAZNET	Higher	1799, 0.341, WNW
<a href="#">BO728</a>	RICHARD J MARLINSKI	2290 BIRCH ST	CA CUPA Listings	Higher	1799, 0.341, WNW
<a href="#">BL729</a>	TED SCHRODER	2446 WAVERLEY ST	CA HAZNET	Lower	1806, 0.342, NNE
<a href="#">730</a>	PAMELA FERRIS PARKER	2998 WAVERLEY ST	CA HAZNET	Lower	1809, 0.343, ENE
<a href="#">BQ731</a>	3075 HANSEN WAY	3075 HANSEN WAY	CA CIWQS	Higher	1833, 0.347, SSW
<a href="#">BQ732</a>	VARIAN MEDICAL SYSTE	3075 HANSEN WAY	CA HAZNET	Higher	1833, 0.347, SSW
<a href="#">BQ733</a>		3075 HANSEN WAY	ERNS	Higher	1833, 0.347, SSW
<a href="#">BQ734</a>	NOVELLUS SYSTEMS INC	3075 HANSON WAY	CA HAZNET	Higher	1833, 0.347, SSW
<a href="#">BQ735</a>	VARIAN 611 GROUND WA	3075 HANSEN WAY	CA HAZNET	Higher	1833, 0.347, SSW
<a href="#">BM736</a>	PALO ALTO DENTAL CAR	3737 EL CAMINO REAL	FINDS	Higher	1838, 0.348, SE
<a href="#">BR737</a>	L NELSON PROPERTIES	380 CURTNER AVE	CA HAZNET	Higher	1858, 0.352, SE
<a href="#">BQ738</a>	VARIAN MEDICAL SYSTE	911, 913, 3075, 3030	CA ENVIROSTOR	Higher	1863, 0.353, SSW
<a href="#">BP739</a>	OLD FIRE STATION	2253 PARK BLVD	CA LUST, CA HIST LUST, CA HIST CORTESE, CA CERS	Higher	1867, 0.354, NW
<a href="#">BP740</a>	OLD FIRE STATION	2253 PARK BLVD	CA RGA LUST	Higher	1867, 0.354, NW

MAPPED SITES SUMMARY

Target Property Address:  
395 PAGE MILL ROAD  
PALO ALTO, CA 94306

Click on Map ID to see full detail.

MAP ID	SITE NAME	ADDRESS	DATABASE ACRONYMS	RELATIVE ELEVATION	DIST (ft. & mi.) DIRECTION
<a href="#">BP741</a>	OLD FIRE STATION	2253 PARK BLVD	FINDS	Higher	1867, 0.354, NW
<a href="#">742</a>	BILLIE BENNETT	728 MATADERO AVE	CA HAZNET	Higher	1870, 0.354, South
<a href="#">BS743</a>	BOWDEN, KATHLEEN	255 N CALIFORNIA AVE	CA HAZNET	Lower	1870, 0.354, North
<a href="#">BN744</a>	PIP PRINTING	2233 EL CAMINO REAL	CA HAZNET, CA CERS HAZ WASTE, CA CERS	Higher	1872, 0.355, WNW
<a href="#">BN745</a>	PIP PRINTING OF PALO	2233 EL CAMINO REAL	CA CUPA Listings	Higher	1872, 0.355, WNW
<a href="#">BN746</a>	PIP PRINTING OF PALO	2233 EL CAMINO REAL	FINDS	Higher	1872, 0.355, WNW
<a href="#">BR747</a>	MARK MIGDAL	382/384 CURTNER AVE	CA HAZNET	Higher	1876, 0.355, SE
<a href="#">748</a>	XIAOFAN LIN	2795 WAVERLEY ST	CA HAZNET	Lower	1882, 0.356, NE
<a href="#">BT749</a>	SHELL SERVICE STATIO	2200 EL CAMINO	FINDS, ECHO	Higher	1905, 0.361, West
<a href="#">750</a>	THE REITMAN GROUP	3225 ALMA ST	CA HAZNET	Lower	1907, 0.361, ESE
<a href="#">BO751</a>	COLLEGE AVE. APARTME	285 COLLEGE AVE	CA HAZNET	Higher	1915, 0.363, NW
<a href="#">BT752</a>	PALO ALTO SHELL	2200 EL CAMINO	CA CERS HAZ WASTE	Higher	1928, 0.365, West
<a href="#">BT753</a>	PALO ALTO SHELL	2200 EL CAMINO	CA CERS	Higher	1928, 0.365, West
<a href="#">BT754</a>	G AND J AQUISITIONS	2200 EL CAMINO REAL	EDR Hist Auto	Higher	1930, 0.366, West
<a href="#">BT755</a>	G&J ACQUISITIONS INC	2200 EL CAMINO REAL	CA HAZNET	Higher	1930, 0.366, West
<a href="#">BT756</a>	SHELL OIL COMPANY	2200 EL CAMINO REAL	CA LUST, CA HIST LUST, CA EMI, CA HIST CORTESE	Higher	1930, 0.366, West
<a href="#">BT757</a>	PALO ALTO SHELL	2200 EL CAMINO REAL	CA LUST, CA UST, CA SWEEPS UST, CA HIST UST, CA...	Higher	1930, 0.366, West
<a href="#">BT758</a>	SHELL - 2200 EL CAMI	2200 EL CAMINO REAL	FINDS	Higher	1930, 0.366, West
<a href="#">BT759</a>	PALO ALTO SHELL	2200 EL CAMINO REAL	CA FID UST	Higher	1930, 0.366, West
<a href="#">BT760</a>	TAKAKI, INC. DBA PAL	2200 EL CAMINO REAL	CA NON-CASE INFO	Higher	1930, 0.366, West
<a href="#">BT761</a>	SHELL - 2200 EL CAMI	2200 EL CAMINO REAL	CA RGA LUST	Higher	1930, 0.366, West
<a href="#">BT762</a>	SHELL	2200 EL CAMINO REAL	CA RGA LUST	Higher	1930, 0.366, West
<a href="#">BT763</a>	PALO ALTO SHELL	2200 EL CAMINO REAL	RCRA-SQG, FINDS	Higher	1930, 0.366, West
<a href="#">BT764</a>	SHELL STATION #13573	2200 EL CAMINO REAL	CA CUPA Listings	Higher	1930, 0.366, West
<a href="#">BU765</a>	SNELL RESIDENCE	2388 WAVERLY ST.	CA RGA LUST	Lower	1957, 0.371, North
<a href="#">BU766</a>	SNELL RESIDENCE	2388 WAVERLY	CA LUST, CA HIST LUST, CA HIST CORTESE	Lower	1957, 0.371, North
<a href="#">BU767</a>	SNELL RESIDENCE	2388 WAVERLY ST	CA RGA LUST	Lower	1957, 0.371, North
<a href="#">BU768</a>	1X 2388 WAVERLY AVE.	2388 WAVERLY AVE.	CA HAZNET	Lower	1957, 0.371, North
<a href="#">BS769</a>	SHELL OIL #118969 (F	299 CALIFORNIA AVE S	CA UST	Lower	1960, 0.371, North
<a href="#">BQ770</a>	VARIAN MEDICAL SYSTE	3100 HANSEN WAY	FINDS, ECHO	Higher	1964, 0.372, SSW
<a href="#">BQ771</a>	VARIAN MEDICAL SYSTE	3100 HANSEN WAY	CA HAZNET	Higher	1964, 0.372, SSW
<a href="#">BV772</a>	MANPOWER INC	3825 EL CAMINO REAL	CA HAZNET	Higher	2004, 0.380, SE
<a href="#">BW773</a>	MACHINE ZONE INC.	1050 PAGE MILL RD	CA CERS	Higher	2006, 0.380, SW
<a href="#">BW774</a>	BECKMAN COULTER	1050 PAGE MILL ROAD	CA EMI, CA CERS	Higher	2006, 0.380, SW
<a href="#">BW775</a>	BECKMAN COULTER INC	1050 PAGE MILL RD 3	CA CUPA Listings	Higher	2006, 0.380, SW
<a href="#">BW776</a>	BECKMAN COULTER	1050 PAGE MILL RD	SEMS-ARCHIVE, RCRA-SQG, CA CPS-SLIC, FINDS, ECHO,...	Higher	2006, 0.380, SW
<a href="#">BW777</a>	FACEBOOK INC	1050 PAGE MILL RD	CA HAZNET	Higher	2006, 0.380, SW
<a href="#">BW778</a>	BECKMAN INSTRUMENTS	1050 PAGE MILL RD	SEMS-ARCHIVE	Higher	2006, 0.380, SW
<a href="#">BW779</a>	BECKMAN COULTER INC	1050 PAGEMILL ROAD	CA HAZNET	Higher	2006, 0.380, SW

MAPPED SITES SUMMARY

Target Property Address:  
395 PAGE MILL ROAD  
PALO ALTO, CA 94306

Click on Map ID to see full detail.

MAP ID	SITE NAME	ADDRESS	DATABASE ACRONYMS	RELATIVE ELEVATION	DIST (ft. & mi.) DIRECTION
<a href="#">BW780</a>	1050 PAGE MILL ROAD	1050 PAGE MILL ROAD	CA CPS-SLIC, CA CHMIRS, CA NPDES, CA WDS, CA...	Higher	2006, 0.380, SW
<a href="#">BW781</a>		1050 PAGEMILL RD	CA CHMIRS	Higher	2006, 0.380, SW
<a href="#">782</a>		450 COLORADO	CA CHMIRS	Lower	2009, 0.380, NE
<a href="#">783</a>	INNO DESIGN INC	577 COLLEGE AVE	CA HAZNET	Higher	2013, 0.381, West
<a href="#">BX784</a>	1X GEORGE MCDONALD	2183 PARK BOULEVARD	CA HAZNET	Higher	2059, 0.390, NW
<a href="#">BX785</a>	MCDONALD ENGINEERING	2183 PARK BLVD	CA SWEEPS UST	Higher	2059, 0.390, NW
<a href="#">BY786</a>	PSAI REALITY COMPANY	975 S CALIFORNIA AVE	CA HAZNET	Higher	2061, 0.390, WSW
<a href="#">BY787</a>	STANFORD HUMAN GENOM	975 CALIFORNIA AV	RCRA-SQG, FINDS, ECHO, CA HAZNET, NY MANIFEST	Higher	2061, 0.390, WSW
<a href="#">BY788</a>	SFF REALTY FUND LP	975 S CALIFORNIA AVE	CA HAZNET	Higher	2061, 0.390, WSW
<a href="#">BY789</a>	NOVARTIS CROP PROTEC	975 CALIFORNIA AV	CA CUPA Listings	Higher	2061, 0.390, WSW
<a href="#">BY790</a>	ST-HUMAN GENOME CTR	975 CALIFORNIA AV	CA CUPA Listings	Higher	2061, 0.390, WSW
<a href="#">BZ791</a>		274 COLLEGE	CA CHMIRS	Higher	2079, 0.394, NW
<a href="#">BX792</a>	GEORGE MCDONALD ENGI	2179 PARK BLVD	CA HIST UST	Higher	2079, 0.394, NW
<a href="#">BX793</a>	GEORGE MCDONALD ENGI	2179 PARK BLVD	CA FID UST	Higher	2079, 0.394, NW
<a href="#">BZ794</a>	GALLANT, DAVID	260 COLLEGE AVE	CA HAZNET	Higher	2079, 0.394, NW
<a href="#">795</a>	BOARDWALK/PARK PLACE	3833 PARK BLVD	CA HAZNET	Higher	2085, 0.395, ESE
<a href="#">BV796</a>	9 MINUTE OIL & LUBE	3839 EL CAMINO REAL	CA AST, CA CUPA Listings	Higher	2089, 0.396, SE
<a href="#">BV797</a>	9 MIN OIL AND LUBE	3839 EL CAMINO REAL	CA CERS, CA CERS HAZ WASTE, CA CERS TANKS	Higher	2089, 0.396, SE
<a href="#">BV798</a>	9 MIN OIL AND LUBE	3839 EL CAMINO RL	CA AST	Higher	2089, 0.396, SE
<a href="#">BV799</a>	9 MINUTE OIL & LUBE	3839 EL CAMINO REAL	FINDS	Higher	2089, 0.396, SE
<a href="#">BT800</a>	COLLEGE TERRACE CENT	2180 EL CAMINO REAL	CA HAZNET	Higher	2103, 0.398, WNW
<a href="#">801</a>	OTTO A. SCHLEICH	132 SANTA RITA AVENU	CA HAZNET	Higher	2116, 0.401, NNW
<a href="#">CA802</a>	ANADA CHURCH OF SELF	2171 EL CAMINO REAL	CA HAZNET	Higher	2130, 0.403, WNW
<a href="#">CB803</a>	YOSHIKAWA, STEPHANIE	452 MARION AVE	CA HAZNET	Lower	2143, 0.406, NNE
<a href="#">804</a>	MARK HOCKING	350 LOMA VERDE AVE	CA HAZNET	Lower	2144, 0.406, East
<a href="#">CC805</a>	OLD PA ESTATES, LLC	2203 SOUTH CT	CA HAZNET	Lower	2154, 0.408, North
<a href="#">CC806</a>	OLD PA ESTATES LLC	2203 SOUTH CT	CA HAZNET	Lower	2154, 0.408, North
<a href="#">CC807</a>	OLD PA ESTATES, LLC	2203 SOUTH CT	CA HAZNET	Lower	2154, 0.408, North
<a href="#">CC808</a>	PRIVATE RESIDENCE	PRIVATE RESIDENCE	CA LUST, CA CERS	Lower	2162, 0.409, North
<a href="#">BU809</a>	SEVENTER TRUST	2335 WAVERLY STREET	CA RGA LUST	Lower	2163, 0.410, North
<a href="#">BU810</a>	A VAN SEVENTER TRUST	2335 WAVERLEY ST	CA HAZNET	Lower	2163, 0.410, North
<a href="#">BU811</a>	SEVENTER TRUST	2335 WAVERLY ST	CA LUST	Lower	2163, 0.410, North
<a href="#">BZ812</a>	ELIZABETH PIRROTTI	2150 BIRCH ST	CA HAZNET	Higher	2165, 0.410, NW
<a href="#">813</a>	TONY ZHAO	2761 KIPLING ST	CA HAZNET	Lower	2170, 0.411, NE
<a href="#">BT814</a>	STAGNER R C CHEVRON	2160 EL CAMINO REAL	EDR Hist Auto	Higher	2175, 0.412, WNW
<a href="#">CD815</a>	SUSAN STANSBURY	741 JOSINA AVE	CA HAZNET	Higher	2179, 0.413, South
<a href="#">CE816</a>	LUCILLE MELLISH	739 COLLEGE AVE	CA HAZNET	Higher	2183, 0.413, West
<a href="#">817</a>	JOSH STEIN	2301 WAVERLEY ST	CA HAZNET	Lower	2192, 0.415, North
<a href="#">CE818</a>	LUCILLE MELLISH	2239 WELLESLEY ST	CA HAZNET	Higher	2196, 0.416, West

MAPPED SITES SUMMARY

Target Property Address:  
395 PAGE MILL ROAD  
PALO ALTO, CA 94306

Click on Map ID to see full detail.

MAP ID	SITE NAME	ADDRESS	DATABASE ACRONYMS	RELATIVE ELEVATION	DIST (ft. & mi.) DIRECTION
<a href="#">CE819</a>	LUCILLE MELLISH	757 COLLEGE AVE	CA HAZNET	Higher	2199, 0.416, West
<a href="#">820</a>	JEFF CRILLY	473 GARY CT	CA HAZNET	Lower	2222, 0.421, ENE
<a href="#">CD821</a>	CAT & PAUL ALIOSHIN	747 JOSINA AVE	CA HAZNET	Higher	2232, 0.423, South
<a href="#">CA822</a>	2100 EL CAMINO REAL	2100 EL CAMINO REAL	CA CERS	Higher	2240, 0.424, WNW
<a href="#">CA823</a>	COLLEGE TERRACE CENT	2100 EL CAMINO REAL	CA HAZNET	Higher	2240, 0.424, WNW
<a href="#">CA824</a>	COLLEGE TERRACE CENT	2100 EL CAMINO REAL	CA NPDES, CA CIWQS	Higher	2247, 0.426, WNW
<a href="#">CF825</a>	CPI 4	3120 HANSEN WAY	CA CERS	Higher	2254, 0.427, SSW
<a href="#">CF826</a>	VARIAN ONCOLOGY SYST	3120 HANSEN WAY, D 1	FINDS	Higher	2254, 0.427, SSW
<a href="#">CF827</a>	VARIAN MEDICAL SYSTE	3130 HANSEN WAY	CA CIWQS	Higher	2254, 0.427, SSW
<a href="#">CF828</a>	VARIAN NMR INSTRUMEN	3120 HANSEN WAY	FINDS, ECHO	Higher	2254, 0.427, SSW
<a href="#">CF829</a>	VARIAN MEDICAL SYSTE	3120 HANSEN WY	CA UST	Higher	2254, 0.427, SSW
<a href="#">CF830</a>	VARIAN MEDICAL SYSTE	3130 HANSEN WAY	CA HAZNET	Higher	2254, 0.427, SSW
<a href="#">CF831</a>	VARIAN NMR SYSTEMS	3120 HANSEN WAY	CA HAZNET	Higher	2254, 0.427, SSW
<a href="#">CF832</a>	VARIAN NMR SYSTEMS (	3120 HANSEN WY	CA CUPA Listings	Higher	2254, 0.427, SSW
<a href="#">CF833</a>	VARIAN MEDICAL SYSTE	3120 HANSEN WAY	CA ENVIROSTOR, CA CUPA Listings, CA EMI, CA...	Higher	2254, 0.427, SSW
<a href="#">CF834</a>	VARIAN MEDICAL SYSTE	3120 HANSEN WAY	SEMS-ARCHIVE, CORRACTS, RCRA-TSDF, RCRA-SQG, US..	Higher	2254, 0.427, SSW
<a href="#">CF835</a>	VARIAN ASSOCIATES, H	3120 HANSEN WAY, D 1	CA EMI	Higher	2254, 0.427, SSW
<a href="#">BW836</a>	MACHINE ZONE	1200 PAGE MILL RD	CA CERS	Higher	2257, 0.427, SW
<a href="#">CB837</a>		2564 COWPER STREET	CA CHMIRS	Lower	2281, 0.432, NNE
<a href="#">CG838</a>	MARC ROSS	215 EL VERANO AVE.	CA HAZNET	Lower	2303, 0.436, ESE
<a href="#">CA839</a>	MOBIL KANGAROO	2115 EL CAMINO REAL	EDR Hist Auto	Higher	2306, 0.437, WNW
<a href="#">CA840</a>	D C I MANAGEMENT GRO	2103 EL CAMINO REAL	EDR Hist Cleaner	Higher	2321, 0.440, WNW
<a href="#">CH841</a>	A CATRIN HASSON DC	3303 ALMA ST	CA HAZNET	Lower	2333, 0.442, ESE
<a href="#">CH842</a>	ROBERT D UPTON DDS	3303 ALMA ST	CA HAZNET	Lower	2333, 0.442, ESE
<a href="#">CA843</a>	CAMARO CLEANERS	2116 EL CAMINO REAL	FINDS	Higher	2335, 0.442, WNW
<a href="#">CI844</a>	PALO ALTO FIRE STATI	2675 HANOVER	CA RGA LUST	Higher	2340, 0.443, SW
<a href="#">CJ845</a>	BECKMAN INSTRUMENTS,	1117 CALIFORNIA AVE	CA EMI	Higher	2347, 0.445, WSW
<a href="#">CJ846</a>	CELL BIOSCIENCES INC	1117 CALIFORNIA AVE	CA HAZNET	Higher	2347, 0.445, WSW
<a href="#">CJ847</a>	CELL BIOSCIENCES INC	1117 CALIFORNIA AV	CA CUPA Listings	Higher	2347, 0.445, WSW
<a href="#">CJ848</a>	FACEBOOK INC	1117 S CALIFORNIA AV	CA HAZNET	Higher	2347, 0.445, WSW
<a href="#">CK849</a>	ACCURATE AUTO BODY	3878 EL CAMINO REAL	CA EMI	Higher	2348, 0.445, SE
<a href="#">CL850</a>	SAMIR TUMA	827 CHIMALUS DR	CA HAZNET	Higher	2349, 0.445, South
<a href="#">CK851</a>	CO-OPT SERVICE STATI	3897 EL CAMINO REAL	CA RGA LUST	Higher	2360, 0.447, SE
<a href="#">CK852</a>	CO-OPT SERVICE STATI	3897 EL CAMINO REAL	FINDS	Higher	2360, 0.447, SE
<a href="#">CK853</a>	LEONARDINI PROPERTY	3897 EL CAMINO REAL	CA LUST, CA HIST UST, CA EMI, CA CERS	Higher	2360, 0.447, SE
<a href="#">CK854</a>	CO-OPT GAS	3897 EL CAMINO REAL	CA RGA LUST	Higher	2360, 0.447, SE
<a href="#">CK855</a>	KHANI & SON INC	3897 EL CAMINO REAL	EDR Hist Auto	Higher	2360, 0.447, SE
<a href="#">CK856</a>	PALO ALTO CHEVRON SE	3897 EL CAMINO REAL	CA UST	Higher	2360, 0.447, SE
<a href="#">CK857</a>	PALO ALTO CHEVRON	3897 EL CAMINO REAL	CA LUST, CA SWEEPS UST, CA FID UST, CA CUPA...	Higher	2360, 0.447, SE



MAPPED SITES SUMMARY

Target Property Address:  
395 PAGE MILL ROAD  
PALO ALTO, CA 94306

Click on Map ID to see full detail.

MAP ID	SITE NAME	ADDRESS	DATABASE ACRONYMS	RELATIVE ELEVATION	DIST (ft. & mi.) DIRECTION
CK858	CO-OPT SERVICE STATI	3897 EL CAMINO REAL	CA LUST, CA HIST LUST, CA HIST CORTESE	Higher	2360, 0.447, SE
CK859	CO OPT GAS	3897 EL CAMINO REAL	CA RGA LUST	Higher	2360, 0.447, SE
CK860	CHEVRON	3897 EL CAMINO REAL	CA HAZNET	Higher	2360, 0.447, SE
CK861	LEONARDINI PROPERTY	3897 EL CAMINO REAL	FINDS	Higher	2360, 0.447, SE
862	STANFORD UNIVERSITY-	2320 PRINCETON STREE	ECHO	Higher	2414, 0.457, WSW
863	LEISA YU	3277 BRYANT ST	CA HAZNET	Lower	2424, 0.459, East
CM864	JOAN WRENN	239 SANTA RITA AVE	CA HAZNET	Higher	2430, 0.460, NNW
CK865	MIKE'S ONE HOUR CLEA	3886 EL CAMINO REAL	CA CUPA Listings, CA EMI	Higher	2438, 0.462, SE
CK866	MIKE'S ONE HOUR CLEA	3886 EL CAMINO REAL	CA HAZNET	Higher	2438, 0.462, SE
CK867	PALO ALTO ONE HOUR M	3886 EL CAMINO REAL	RCRA-SQG, CA EMI	Higher	2438, 0.462, SE
CK868	MIKE'S ONE HOUR CLEA	3886 EL CAMINO REAL	CA CERS HAZ WASTE, CA CERS	Higher	2438, 0.462, SE
CK869	MIKES ONE HOUR CLEAN	3886 EL CAMINO REAL	EDR Hist Cleaner	Higher	2438, 0.462, SE
CK870	MIKE'S ONE HOUR CLEA	3886 EL CAMINO REAL	FINDS, ECHO	Higher	2438, 0.462, SE
CK871	PALO ALTO PRINTING	3892 EL CAMINO REAL	CA HAZNET	Higher	2438, 0.462, SE
872	HONGJUN MA	2521 COWPER ST	CA HAZNET	Lower	2454, 0.465, NNE
CG873	BONNIE WILCOX	3321 EMERSON ST	CA HAZNET	Lower	2501, 0.474, ESE
CM874	SUSAN KRAMER	271 SANTA RITA AVE	CA HAZNET	Higher	2503, 0.474, NNW
875	GARRITY, GREG	457 VENTURA AVE	CA HAZNET	Higher	2523, 0.478, SE
CN876		BRYANT STREET AND SA	CA CHMIRS	Lower	2548, 0.483, NNW
CO877	RACHELLE ACUNA-NARVA	3909 PARK BLVD	CA HAZNET	Higher	2563, 0.485, ESE
CL878	JENNIFER GARDNER	852 MATADERO AVE	CA HAZNET	Higher	2574, 0.488, South
CI879	CITY OF PALO ALTO-PU	2675 HANOVER STREET	CA HAZNET	Higher	2584, 0.489, SW
CI880	CITY OF PALO ALTO/FI	2675 HANOVER ST	CA HAZNET	Higher	2584, 0.489, SW
CI881	CITY OF PALO ALTO-FI	2675 HANOVER ST	CA HAZNET	Higher	2584, 0.489, SW
CI882	FIRE STATION 2	2675 HANOVER ST	CA HAZNET	Higher	2584, 0.489, SW
CI883	CITY OF PALO ALTO	2675 HANOVER STREET	CA EMI	Higher	2584, 0.489, SW
CI884	CITY OF PALO ALTO	2675 HANOVER ST	CA HAZNET	Higher	2584, 0.489, SW
CI885	CITY OF PALO ALTO	2675 HANOVER STREET	FINDS	Higher	2584, 0.489, SW
CI886	PALO ALTO FIRE STATI	2675 HANOVER ST	CA RGA LUST	Higher	2584, 0.489, SW
CI887	CITY OF PALO ALTO/FI	2675 HANOVER ST	CA HAZNET	Higher	2584, 0.489, SW
CI888	PALO ALTO FIRE STATI	2675 HANOVER ST	CA LUST, CA HIST LUST	Higher	2584, 0.489, SW
CI889	CPA FIRE STATION 2	2675 HANOVER ST	CA LUST, CA SWEEPS UST, CA FID UST, CA CUPA...	Higher	2584, 0.489, SW
CI890	PALO ALTO FIRE STATI	2675 HANOVER ST.	CA RGA LUST	Higher	2584, 0.489, SW
CI891	CPA FIRE STATION 2	2675 HANOVER ST	CA UST	Higher	2584, 0.489, SW
CI892	FIRE STATION 2	2675 HANOVER	CA HIST UST	Higher	2584, 0.489, SW
CI893	PALO ALTO FIRE STATI	2675 HANOVER STREET	CA HAZNET	Higher	2584, 0.489, SW
CP894	MEADER CLEANERS	2029 EL CAMINO REAL	EDR Hist Cleaner	Higher	2599, 0.492, WNW
CJ895	KAREN HANDY	1140 S CALIFORNIA AV	CA HAZNET	Higher	2600, 0.492, WSW
CQ896	STARTX S3 LABS: NIRM	2627 HANOVER ST	FINDS	Higher	2624, 0.497, SW

MAPPED SITES SUMMARY

Target Property Address:  
395 PAGE MILL ROAD  
PALO ALTO, CA 94306

Click on Map ID to see full detail.

MAP ID	SITE NAME	ADDRESS	DATABASE ACRONYMS	RELATIVE ELEVATION	DIST (ft. & mi.) DIRECTION
<a href="#">CQ897</a>	NANOSYS, INC.	2627 HANOVER ST	FINDS	Higher	2624, 0.497, SW
<a href="#">CQ898</a>	STARTX S3 LABS: NIRM	2627 HANOVER ST	CA CERS HAZ WASTE, CA CERS	Higher	2624, 0.497, SW
<a href="#">CQ899</a>	LEIDEN MEASUREMENT T	2627 HANOVER ST	CA CUPA Listings, CA HAZNET, CA CERS HAZ WASTE, CA...	Higher	2624, 0.497, SW
<a href="#">CQ900</a>	OLIGASIS LLC	2631 HANOVER ST	CA HAZNET	Higher	2624, 0.497, SW
<a href="#">CQ901</a>	FREENOME	2627 HANOVER ST	CA CERS HAZ WASTE, CA CERS	Higher	2624, 0.497, SW
<a href="#">CQ902</a>	START X S3 LABS: ONC	2627 HANOVER ST	CA CUPA Listings, CA CERS HAZ WASTE, CA CERS	Higher	2624, 0.497, SW
<a href="#">CQ903</a>	NANOSYS	2625 HANOVER ST	FINDS, ECHO	Higher	2624, 0.497, SW
<a href="#">CQ904</a>	ANTHEIANA INC.	2627 HANOVER ST BENC	FINDS	Higher	2624, 0.497, SW
<a href="#">CQ905</a>	ONED MATERIAL, LLC	2625 HANOVER STREET	CA HAZNET, CA NPDES, CA CIWQS	Higher	2624, 0.497, SW
<a href="#">CQ906</a>	CALIGENICSNA INC.	2627 HANOVER ST	FINDS	Higher	2624, 0.497, SW
<a href="#">CQ907</a>	OLIGASISNA LLC.	2631 HANOVER ST	FINDS	Higher	2624, 0.497, SW
<a href="#">CQ908</a>	GENESIS DNA	2627 HANOVER ST	CA CERS HAZ WASTE, CA CERS	Higher	2624, 0.497, SW
<a href="#">CQ909</a>	I PEACE, INC.	2627 HANOVER ST	CA CUPA Listings	Higher	2624, 0.497, SW
<a href="#">CQ910</a>	CAPP MEDICAL	2627 HANOVER ST STE	CA CERS HAZ WASTE, CA CERS	Higher	2624, 0.497, SW
<a href="#">CQ911</a>	XENOPORT INC	2631 HANOVER ST	CA HAZNET	Higher	2624, 0.497, SW
<a href="#">CQ912</a>	GLOBAVIR BIOSCIENCES	2627 HANOVER ST	CA CERS HAZ WASTE, CA CERS	Higher	2624, 0.497, SW
<a href="#">CQ913</a>	CIBERMED INC.	2627 HANOVER ST	CA CERS HAZ WASTE, CA CERS	Higher	2624, 0.497, SW
<a href="#">CQ914</a>	S3 LABS, LLC	2627 HANOVER ST	CA CERS HAZ WASTE, CA CERS	Higher	2624, 0.497, SW
<a href="#">CQ915</a>	ALEXANDRIA REAL ESTA	2631 HANOVER	CA HAZNET	Higher	2624, 0.497, SW
<a href="#">CQ916</a>	NANOSYS	2625 HANOVER STREET	RCRA-LQG	Higher	2624, 0.497, SW
<a href="#">CQ917</a>	LEIDEN MEASUREMENT T	2627 HANOVER ST	FINDS	Higher	2624, 0.497, SW
<a href="#">CQ918</a>	ONED MATERIALNA LLC	2625 HANOVER ST	FINDS	Higher	2624, 0.497, SW
<a href="#">CQ919</a>	LEIDEN MEASUREMENT T	2627 HANOVER ST STE	CA CUPA Listings	Higher	2624, 0.497, SW
<a href="#">CQ920</a>	I PEACENA INC.	2627 HANOVER ST	FINDS	Higher	2624, 0.497, SW
<a href="#">CQ921</a>	HANOVER PATIO HEATER	2627 HANOVER ST	CA CERS	Higher	2624, 0.497, SW
<a href="#">CQ922</a>	ONE D MATERIAL LLC	2625 HANOVER ST	CA HAZNET	Higher	2624, 0.497, SW
<a href="#">CQ923</a>	NIRMIDAS BIOTECH	2627 HANOVER ST STE	CA CUPA Listings	Higher	2624, 0.497, SW
<a href="#">CQ924</a>	AROMYX	2627 HANOVER ST	CA CUPA Listings	Higher	2624, 0.497, SW
<a href="#">CQ925</a>	NANOSYS, INC.	2631 HANOVER ST	RCRA-SQG, FINDS, ECHO, CA CUPA Listings, CA...	Higher	2624, 0.497, SW
<a href="#">CQ926</a>	ONED MATERIAL, LLC	2625 HANOVER STREET	FINDS, ECHO	Higher	2624, 0.497, SW
<a href="#">CQ927</a>	CAPP MEDICAL	2627 HANOVER ST STE	FINDS	Higher	2624, 0.497, SW
<a href="#">CQ928</a>	ONED MATERIAL, LLC	2625 HANOVER ST	CA CUPA Listings, CA HAZNET, CA CERS HAZ WASTE, CA...	Higher	2624, 0.497, SW
<a href="#">CQ929</a>	NANOSYS INC	2625 HANOVER ST	CA HAZNET	Higher	2624, 0.497, SW
<a href="#">CQ930</a>	STARTX NIRMIDAS BIOT	2627 HANOVER ST, STE	CA HAZNET	Higher	2624, 0.497, SW
<a href="#">CQ931</a>	S3 LABSNA LLC	2627 HANOVER ST	FINDS	Higher	2624, 0.497, SW
<a href="#">CP932</a>	LAWRENCE TIRE SVC	2011 EL CAMINO REAL	CA HAZNET	Higher	2635, 0.499, WNW
<a href="#">CR933</a>	VICTOR CHANG	3747 CASS WAY	CA HAZNET	Higher	2639, 0.500, SSE
<a href="#">934</a>	ERIC HSIANG	3244 WAVERLEY ST	CA HAZNET	Lower	2639, 0.500, East
<a href="#">935</a>	STANFORD VILLA ALMA	3351 ALMA ST	CA HAZNET	Lower	2639, 0.500, ESE

MAPPED SITES SUMMARY

Target Property Address:  
395 PAGE MILL ROAD  
PALO ALTO, CA 94306

Click on Map ID to see full detail.

MAP ID	SITE NAME	ADDRESS	DATABASE ACRONYMS	RELATIVE ELEVATION	DIST (ft. & mi.) DIRECTION
936	TED RELLER	2055 WILLIAMS STREEE	CA HAZNET	Higher	2643, 0.501, West
937	CINDY KRON	202 RINCONADA AVE	CA HAZNET	Higher	2651, 0.502, NNW
CN938	MIKE RANTZ	330 SANTA RITA AVE	CA HAZNET	Lower	2660, 0.504, NNW
CS939	AYDIN ENERGY DIV	3180 HANOVER	SEMS-ARCHIVE, RCRA-SQG	Higher	2675, 0.507, SSW
CS940	AYDIN ENERGY	3180 HANOVER	CA RESPONSE, CA ENVIROSTOR, CA DEED, FINDS, ECHO, .	Higher	2675, 0.507, SSW
CS941	AYDIN CORPORATION	3180 HANOVER ST	CA RGA LUST	Higher	2675, 0.507, SSW
CS942	AYDIN CORP	3180 HANOVER ST	CA CPS-SLIC	Higher	2675, 0.507, SSW
CS943	AYDIN CORP	3180 HANOVER ST	CA RGA LUST	Higher	2675, 0.507, SSW
CS944	AYDIN CORP	3180 HANOVER ST	CA HAZNET, CA NON-CASE INFO	Higher	2675, 0.507, SSW
CS945	AYDIN ENERGY	3180 HANOVER STREET	CA HIST Cal-Sites, CA BOND EXP. PLAN	Higher	2675, 0.507, SSW
CT946	SPRINT PCS-SF36XC002	531 STANFORD AV	FINDS	Higher	2676, 0.507, WNW
CT947	SPRINT PCS - SF36XC0	531 STANFORD AV	CA CERS	Higher	2676, 0.507, WNW
CT948	STANFORD TERRACE INN	531 STANFORD AVE	CA HAZNET	Higher	2676, 0.507, WNW
CT949	STANFORD TERRACE INN	531 STANFORD AVE	CA HAZNET	Higher	2676, 0.507, WNW
CU950	VCA PALO ALTO ANIMAL	3944 EL CAMINO REAL	CA CUPA Listings, CA CERS HAZ WASTE, CA CERS	Higher	2686, 0.509, SE
CV951	FRED XIA	547 BRYSON AVE	CA HAZNET	Lower	2694, 0.510, NE
CW952	3223 HANOVER	3127 HANOVER ST	CA NPDES, CA CIWQS	Higher	2696, 0.511, SSW
CO953	MCNELSON PARTNERS LL	3304 ALMA ST	CA HAZNET	Higher	2699, 0.511, ESE
CX954	LOCKHEED MISSLES & S	2690 HANOVER STREET	CA HAZNET	Higher	2699, 0.511, SW
CQ955	ALZA CORPORATION	2575 HANOVER STREET	CA HAZNET	Higher	2703, 0.512, SW
CQ956	ALZA CORPORATION B/D	2575 HANOVER ST	RCRA-SQG, CA CPS-SLIC, FINDS, ECHO, CA EMI, CA...	Higher	2703, 0.512, SW
CQ957	ALZA CORP	2575 HANOVER ST	CA CUPA Listings, CA CIWQS	Higher	2703, 0.512, SW
CQ958	ALZA CORPORATION	2575 HANOVER STREET	NY MANIFEST	Higher	2703, 0.512, SW
CQ959	ALZA BUILDING D	2575 HANOVER ST	FINDS	Higher	2703, 0.512, SW
CW960	LOCKHEED MARTIN SSC-	3196 HANOVER ST	FINDS	Higher	2711, 0.513, SSW
961	SECOND CHURCH OF CHR	3045 COWPER ST	CA HAZNET	Lower	2717, 0.515, ENE
962	XIN LU	490 LOMA VERDE AVE	CA HAZNET	Lower	2725, 0.516, East
963	CITY OF PALO ALTO -	3990 VENTURA CT	CA HAZNET	Higher	2726, 0.516, SE
CW964	VARIAN METAL SYSTEMS	3145 HANOVER ST	CA HAZNET	Higher	2740, 0.519, SSW
CU965	PALO ALTO GERMAN CAR	3939 EL CAMINO REAL	CA CERS HAZ WASTE, CA CERS	Higher	2742, 0.519, SE
CU966	PALO ALTO GERMAN CAR	3939 EL CAMINO REAL	CA CUPA Listings	Higher	2742, 0.519, SE
CU967	PALO ALTO GERMAN CAR	3939 EL CAMINO REAL	FINDS	Higher	2742, 0.519, SE
CU968	PALO ALTO GERMAN CAR	3939 EL CAMINO REAL	CA HAZNET	Higher	2742, 0.519, SE
CV969	MEL TSAI	558 BRYSON AVE	CA HAZNET	Lower	2745, 0.520, NE
CQ970	HANOVER 2626 PARTNER	2626 HANOVER ST	CA HAZNET	Higher	2753, 0.521, SW
CW971	NOVELLUS SYSTEMS INC	3175 HANOVER ST	CA HAZNET, CA CIWQS	Higher	2753, 0.521, SSW
CW972	NOVELLUS SYSTEMS	3175 HANOVER ST	RCRA-SQG, FINDS, ECHO	Higher	2753, 0.521, SSW
CW973	CG'S CAFE-COOLEY GOD	3175 HANOVER ST	CA CUPA Listings	Higher	2753, 0.521, SSW
CW974	3175 HANOVER ST	3175 HANOVER ST	CA CIWQS	Higher	2753, 0.521, SSW



MAPPED SITES SUMMARY

Target Property Address:  
395 PAGE MILL ROAD  
PALO ALTO, CA 94306

Click on Map ID to see full detail.

MAP ID	SITE NAME	ADDRESS	DATABASE ACRONYMS	RELATIVE ELEVATION	DIST (ft. & mi.) DIRECTION
CY975	470 ELGER DR., LLC	3725 EL CENTRO ST	CA HAZNET	Higher	2759, 0.523, SSE
976	MICHAEL JOHNSON	711 PAUL AVE	CA HAZNET	Higher	2760, 0.523, SSE
CP977	1X SAKS FIFTH AVE ST	500 STANFORD AVE	CA HAZNET	Higher	2761, 0.523, WNW
CZ978	ASHIT PATEL	3862 MAGNOLIA DR	CA HAZNET	Higher	2778, 0.526, SSE
979	STANFORD UNIVERSITY-	2100 CORNELL	ECHO	Higher	2788, 0.528, West
DA980	MACYS DEPARTMENT STO	300 STANFORD MALL	FINDS	Higher	2792, 0.529, NW
DA981	MACYS DEPARTMENT STO	300 STANFORD MALL	CA CUPA Listings, CA EMI	Higher	2792, 0.529, NW
DA982	MACYS WEST	300 STANFORD MALL	CA CERS HAZ WASTE, CA CERS	Higher	2792, 0.529, NW
DA983	MACYS WEST	300 STANFORD MALL	FINDS	Higher	2792, 0.529, NW
CZ984	JSW FINANCIAL	3870 MAGNOLIA DR	CA HAZNET	Higher	2805, 0.531, SSE
DA985		340 STANFORD AVE	CA CHMIRS	Higher	2810, 0.532, WNW
CP986	ANDREWS GARY CAMPUS	1963 EL CAMINO REAL	EDR Hist Auto	Higher	2819, 0.534, WNW
CP987	ARCO C/O PACIFIC ENV	1963 EL CAMINO REAL	CA LUST, CA HIST LUST, CA EMI, CA Notify 65	Higher	2819, 0.534, WNW
CP988	ARCO #0589	1963 EL CAMINO REAL	CA RGA LUST	Higher	2819, 0.534, WNW
CP989	PALO ALTO VALERO	1963 EL CAMINO REAL	CA UST	Higher	2819, 0.534, WNW
CP990	STANFORD ARCO AUTO C	1963 EL CAMINO REAL	CA HAZNET	Higher	2819, 0.534, WNW
CP991	ARCO FACILITY #0589	1963 EL CAMINO REAL	CA CUPA Listings	Higher	2819, 0.534, WNW
CP992	VALERO OF PALO ALTO	1963 EL CAMINO REAL	CA UST	Higher	2819, 0.534, WNW
CP993	A & A AUTO REPAIR	1963 EL CAMINO REAL	CA CUPA Listings	Higher	2819, 0.534, WNW
CP994	VALERO OF PALO ALTO	1963 EL CAMINO REAL	FINDS	Higher	2819, 0.534, WNW
CP995	ARCO #0589	1963 EL CAMINO REAL	CA LUST, CA HIST UST, CA CERS	Higher	2819, 0.534, WNW
CP996	ARCO FACILITY #0589	1963 EL CAMINO REAL	FINDS	Higher	2819, 0.534, WNW
CP997	BP WEST COAST PRODUC	1963 EL CAMINO REAL	CA HAZNET	Higher	2819, 0.534, WNW
CP998	ARCO FAC# 589	1963 EL CAMINO REAL	CA SWEEPS UST	Higher	2819, 0.534, WNW
CP999	ELITE AUTO PERFORMAN	1963 EL CAMINO REAL	FINDS	Higher	2819, 0.534, WNW
CP1000	ARCO #0589	1963 EL CAMINO REAL	FINDS	Higher	2819, 0.534, WNW
CP1001	ELITE AUTO PERFORMAN	1963 EL CAMINO REAL	CA LUST, CA FID UST, CA CUPA Listings, CA CERS, CA...	Higher	2819, 0.534, WNW
CP1002	ARCO	1963 EL CAMINO REAL	CA RGA LUST	Higher	2819, 0.534, WNW
CP1003	ARCO	1963 EL CAMINO REAL	CA HIST CORTESE	Higher	2819, 0.534, WNW
CP1004	ARCO PRODUCTS COMPAN	1963 EL CAMINO REAL	CA HAZNET	Higher	2819, 0.534, WNW
CU1005	ENGLEHART TAKAGI AND	3941 WEST EL CAMINO	CA HAZNET	Higher	2819, 0.534, SE
CU1006		3941 W EL CAMINO REA	CA CDL	Higher	2819, 0.534, SE
CU1007	SPRINT PCS-SF33XC403	3941 EL CAMINO REAL	FINDS	Higher	2819, 0.534, SE
CU1008	SPRINT PCS - SF33XC4	3941 EL CAMINO REAL	CA CERS	Higher	2819, 0.534, SE
CX1009	HANOVER PAGE MILL AS	2670 HANOVER ST	CA HAZNET	Higher	2829, 0.536, SW
CR1010	ELLEN STROMBERG	3766 CASS WAY	CA HAZNET	Higher	2830, 0.536, SSE
1011	VICTOR PERLROTH	2140 PRINCETON ST	CA HAZNET	Higher	2836, 0.537, WSW
CU1012	CHEVRON	3972 EL CAMINO REAL	CA HIST CORTESE	Higher	2837, 0.537, SE
CU1013	CHEVRON #9-3173	3972 EL CAMINO REAL	CA LUST, CA HIST UST	Higher	2837, 0.537, SE

MAPPED SITES SUMMARY

Target Property Address:  
395 PAGE MILL ROAD  
PALO ALTO, CA 94306

Click on Map ID to see full detail.

MAP ID	SITE NAME	ADDRESS	DATABASE ACRONYMS	RELATIVE ELEVATION	DIST (ft. & mi.) DIRECTION
<a href="#">CU1014</a>	CHEVRON #9-3173	3972 EL CAMINO REAL	FINDS	Higher	2837, 0.537, SE
<a href="#">CU1015</a>	JIM DAVIS AUTOMOTIVE	3972 EL CAMINO REAL	CA LUST, CA HIST LUST, CA SWEEPS UST, CA CUPA...	Higher	2837, 0.537, SE
<a href="#">CU1016</a>	CHEVRON	3972 EL CAMINO REAL	CA RGA LUST	Higher	2837, 0.537, SE
<a href="#">CU1017</a>	93173	3972 EL CAMINO REAL	CA LUST, CA FID UST, CA CERS	Higher	2837, 0.537, SE
<a href="#">CU1018</a>	JIM DAVIS TEXACO	3972 EL CAMINO REAL	CA HAZNET	Higher	2837, 0.537, SE
<a href="#">CU1019</a>	JIM DAVIS AUTOMOTIVE	3972 EL CAMINO RL	CA UST	Higher	2837, 0.537, SE
<a href="#">CU1020</a>	DAVIS JIM AUTOMOTIVE	3972 EL CAMINO REAL	EDR Hist Auto	Higher	2837, 0.537, SE
<a href="#">CU1021</a>	JIM DAVIS AUTOMOTIVE	3972 EL CAMINO REAL	CA UST	Higher	2837, 0.537, SE
<a href="#">CU1022</a>	CHEVRON #9-3173	3972 EL CAMINO REAL	CA RGA LUST	Higher	2837, 0.537, SE
<a href="#">CU1023</a>	JIM DAVIS AUTOMOTIVE	3972 EL CAMINO REAL	CA HAZNET	Higher	2837, 0.537, SE
<a href="#">CU1024</a>	JIM DAVIS AUTOMOTIVE	3972 EL CAMINO REAL	FINDS	Higher	2837, 0.537, SE
<a href="#">1025</a>	BEN LAMBRECHT	3359 RAMONA ST	CA HAZNET	Lower	2844, 0.539, ESE
<a href="#">CX1026</a>		ALZA CORP.	ERNS	Higher	2862, 0.542, SW
<a href="#">DB1027</a>	CALIPER TECHNOLOGIES	1275 CALIFORNIA AVE	RCRA NonGen / NLR, FINDS, ECHO, CA HAZNET	Higher	2888, 0.547, WSW
<a href="#">DC1028</a>	PALO ALTO USD/BARRON	800 BARRON AVE	CA HAZNET	Higher	2920, 0.553, South
<a href="#">1029</a>	MIKE LEE	2251 HARVARD ST	CA HAZNET	Higher	2926, 0.554, WSW
<a href="#">CY1030</a>	ED SMITH	827 BARRON AVE	CA HAZNET	Higher	2938, 0.556, South
<a href="#">DD1031</a>	ELI ELICOKNAAN	2150 COWPER ST	CA HAZNET	Lower	2939, 0.557, North
<a href="#">DE1032</a>	SAINT MARKS EPISCOPA	600 COLORADO AVE	CA HAZNET	Lower	2939, 0.557, NE
<a href="#">DE1033</a>	1X SAINT MARKS OPISC	600 COLORADO AVE	CA HAZNET	Lower	2939, 0.557, NE
<a href="#">DE1034</a>	SAINT MARKS EPISCOPA	600 COLORADO AVE	CA HAZNET	Lower	2939, 0.557, NE
<a href="#">CV1035</a>	ANGELA CHEN	595 BRYSON AVE	CA HAZNET	Lower	2943, 0.557, NE
<a href="#">DB1036</a>	HANOVER BUILDING PAR	2400 HANOVER	CA HAZNET	Higher	2953, 0.559, SW
<a href="#">DF1037</a>	WINSON CHU	3520 LA MATA WAY	CA HAZNET	Higher	2971, 0.563, South
<a href="#">DD1038</a>	RON SANDEL	505 N CALIFORNIA AVE	CA HAZNET	Lower	2971, 0.563, North
<a href="#">1039</a>	MONTY FROST	1991 BRYANT ST	CA HAZNET	Higher	2989, 0.566, NNW
<a href="#">DB1040</a>	CPA HANOVER SUBSTATI	3350 HANOVER AV	FINDS	Higher	2993, 0.567, WSW
<a href="#">DF1041</a>	MANEESH & RACHNA DHI	3540 LA MATA WAY	CA HAZNET	Higher	2998, 0.568, South
<a href="#">DD1042</a>	MCOMBER RESIDENCE	2175 COWPER ST	CA LUST, CA HIST LUST, CA HIST CORTESE	Lower	3000, 0.568, North
<a href="#">DD1043</a>	MCOMBER PROPERTY	2175 COWPER ST	CA RGA LUST	Lower	3000, 0.568, North
<a href="#">DD1044</a>	MCOMBER RESIDENCE	2175 COWPER ST	CA RGA LUST	Lower	3000, 0.568, North
<a href="#">DD1045</a>	1X F B MCOMBER	2175 COWPER STREET	CA HAZNET	Lower	3000, 0.568, North
<a href="#">1046</a>	DEB, ANNUSHKA	763 PAUL AVE	CA HAZNET	Higher	3004, 0.569, SSE
<a href="#">1047</a>	T-MOBILE WEST, LLC S	3990 EL CAMINO REAL	CA CERS	Higher	3005, 0.569, SE
<a href="#">DG1048</a>	ROGER BRAMFORD	2051 WAVERLEY ST	CA HAZNET	Lower	3008, 0.570, North
<a href="#">1049</a>	CHI-HUA HIND	3318 WAVERLEY ST	CA HAZNET	Lower	3009, 0.570, East
<a href="#">DD1050</a>	PRIVATE RESIDENCE	PRIVATE RESIDENCE	CA LUST	Lower	3016, 0.571, North
<a href="#">DH1051</a>	PHALANX BIO INC	1400 PAGE MILL RD B	CA CUPA Listings	Higher	3022, 0.572, SW
<a href="#">1052</a>	KARL DRAKE	245 LELAND AVE.	CA HAZNET	Higher	3043, 0.576, NW

MAPPED SITES SUMMARY

Target Property Address:  
395 PAGE MILL ROAD  
PALO ALTO, CA 94306

Click on Map ID to see full detail.

MAP ID	SITE NAME	ADDRESS	DATABASE ACRONYMS	RELATIVE ELEVATION	DIST (ft. & mi.) DIRECTION
<a href="#">DI1053</a>	PALO ALTO CHEVRON	3401 ALMA	EDR Hist Auto	Higher	3044, 0.577, ESE
<a href="#">DI1054</a>	96791	3401 ALMA ST	CA HIST UST	Higher	3044, 0.577, ESE
<a href="#">DI1055</a>	96791	3401 ALMA ST	CA FID UST	Higher	3044, 0.577, ESE
<a href="#">DI1056</a>	CHEVRON #9-6791	3401 ALMA ST	CA LUST, CA HIST LUST, CA SWEEPS UST	Higher	3044, 0.577, ESE
<a href="#">DI1057</a>	CHEVRON #9-6791	3401 ALMA ST	FINDS	Higher	3044, 0.577, ESE
<a href="#">DI1058</a>	CHEVRON	3401 ALMA ST	CA RGA LUST	Higher	3044, 0.577, ESE
<a href="#">DI1059</a>	CHEVRON #9-6791	3401 ALMA ST	CA LUST, CA HIST CORTESE, CA CIWQS, CA CERS	Higher	3044, 0.577, ESE
<a href="#">DI1060</a>	CHEVRON #9-6791	3401 ALMA ST	CA RGA LUST	Higher	3044, 0.577, ESE
<a href="#">DJ1061</a>	TRI, MAUREEN	535 N CALIFORNIA AVE	CA HAZNET	Lower	3049, 0.577, North
<a href="#">DK1062</a>	SANTA RITA HOLDINGS	450 SANTA RITA AVE	CA HAZNET	Lower	3051, 0.578, North
<a href="#">DC1063</a>	ABBOTT, DOUG	859 BARRON AVE	CA HAZNET	Higher	3054, 0.578, South
<a href="#">DL1064</a>	KEYS SCHOOL EL CAMIN	3981 EL CAMINO REAL	CA CIWQS	Higher	3063, 0.580, SE
<a href="#">DL1065</a>	KEYES SCHOOL	3981 EL CAMINO REAL	CA HAZNET	Higher	3063, 0.580, SE
<a href="#">DI1066</a>	LONDONAIRE CLEANERS	3412 ALMA ST	EDR Hist Cleaner	Higher	3076, 0.583, ESE
<a href="#">DH1067</a>	HANOVER AND PAGE MIL	1400 PAGE MILL ROAD	CA NPDES, CA CIWQS	Higher	3077, 0.583, SW
<a href="#">1068</a>	JIM BUTEAU	625 MARION AVE	CA HAZNET	Lower	3084, 0.584, NNE
<a href="#">DI1069</a>	VILLA CLEAN CENTER	3413 ALMA ST	EDR Hist Cleaner	Higher	3086, 0.584, ESE
<a href="#">DM1070</a>	NORA CHAN	629 BRYSON AVE	CA HAZNET	Lower	3090, 0.585, NE
<a href="#">DG1071</a>	FLETCHER PROPERTY	2020 WAVERLY ST	FINDS	Lower	3091, 0.585, NNW
<a href="#">DG1072</a>	FLETCHER PROPERTY	2020 WAVERLY ST	CA LUST, CA HIST LUST, CA HIST CORTESE, CA CERS	Lower	3091, 0.585, NNW
<a href="#">DG1073</a>	FLETCHER PROPERTY	2020 WAVERLY ST	CA RGA LUST	Lower	3091, 0.585, NNW
<a href="#">DI1074</a>	STANFORD VILLA APTS	3375 ALMA ST	CA HAZNET	Higher	3107, 0.588, ESE
<a href="#">DI1075</a>	STANFORD VILLA	3375 ALMA ST	CA HAZNET	Higher	3107, 0.588, ESE
<a href="#">1076</a>	RAJESH KUMAR	635 WELLSBURY WAY	CA HAZNET	Lower	3107, 0.588, ENE
<a href="#">DJ1077</a>	RYAN & MEREDITH DONA	545 N CALIFORNIA AVE	CA HAZNET	Lower	3107, 0.588, North
<a href="#">1078</a>	LOCKHEED HANOVER	3223 HANOVER STREET	CA CPS-SLIC, CA CERS	Higher	3109, 0.589, SSW
<a href="#">DI1079</a>	LONDONAIRE CLEANERS	3421 ALMA ST	EDR Hist Cleaner	Higher	3115, 0.590, ESE
<a href="#">DK1080</a>	MARK LIU	470 SANTA RITA AVE	CA HAZNET	Lower	3115, 0.590, North
<a href="#">DN1081</a>	ROMAN CATHOLIC BISHO	3233 COWPER ST	CA HAZNET	Lower	3121, 0.591, East
<a href="#">DN1082</a>	OUR LADY OF THE ROSA	3233 COWPER ST	CA HAZNET	Lower	3121, 0.591, East
<a href="#">DO1083</a>	ALEX & CASEY CARAM	3665 LA CALLE CT	CA HAZNET	Higher	3124, 0.592, South
<a href="#">1084</a>	DAVID GOBUTY	2533 WEBSTER ST	CA HAZNET	Lower	3136, 0.594, NE
<a href="#">DF1085</a>	ALAN AND SVETLANAN G	3560 LA MATA WAY	CA HAZNET	Higher	3139, 0.595, South
<a href="#">DG1086</a>	CLARK, THOMAS & SARA	2021 WAVERLEY ST	CA HAZNET	Lower	3145, 0.596, North
<a href="#">1087</a>	ALLISON CHEARY-MARER	910 MATADERO AVE	CA HAZNET	Higher	3150, 0.597, South
<a href="#">DP1088</a>	WILLIE ISON INC	1885 EL CAMINO	CA HIST UST	Higher	3165, 0.599, WNW
<a href="#">DD1089</a>	PRIVATE RESIDENCE	PRIVATE RESIDENCE	CA LUST	Lower	3177, 0.602, North
<a href="#">DK1090</a>	HARRY HARTZELL	490 SANTA RITA AVE	CA HAZNET	Lower	3179, 0.602, North
<a href="#">DQ1091</a>	1X PAHC APARTMENTS I	630 LOS ROBLES	CA HAZNET	Higher	3179, 0.602, SE

MAPPED SITES SUMMARY

Target Property Address:  
 395 PAGE MILL ROAD  
 PALO ALTO, CA 94306

Click on Map ID to see full detail.

MAP ID	SITE NAME	ADDRESS	DATABASE ACRONYMS	RELATIVE ELEVATION	DIST (ft. & mi.) DIRECTION
<a href="#">DQ1092</a>	OAK MANOR TOWNHOUSES	630 LOS ROBLES AVE A	CA HAZNET	Higher	3179, 0.602, SE
<a href="#">DQ1093</a>	PALO ALTO HOUSING CO	630 LOS ROBLES AVE	CA HAZNET	Higher	3179, 0.602, SE
<a href="#">DQ1094</a>	OAK MANOR TOWNHOUSES	630 LOS ROBLES AVE A	CA HAZNET	Higher	3179, 0.602, SE
<a href="#">DQ1095</a>	OAK MANOR TOWNHOUSES	630 LOS ROBLES AVE A	CA HAZNET	Higher	3179, 0.602, SE
<a href="#">DR1096</a>	LYNN ASHER	3171 MACKALL WAY	CA HAZNET	Lower	3180, 0.602, ENE
<a href="#">DN1097</a>	ABBY DOMINE	3190 MACKALL WAY	CA HAZNET	Lower	3182, 0.603, East
<a href="#">DS1098</a>	HEWLETT-PACKARD CO	3000 HANOVER ST	CA HAZNET	Higher	3192, 0.605, SSW
<a href="#">DS1099</a>	HEWLETT PACKARD ENTE	3000 HANOVER ST	CA UST	Higher	3192, 0.605, SSW
<a href="#">DS1100</a>	HEWLETT PACKARD ENTE	3000 HANOVER ST	CA AST, CA SWEEPS UST, CA FID UST, CA HAZNET	Higher	3192, 0.605, SSW
<a href="#">DS1101</a>	HEWLETT PACKARD B-20	3000 HANOVER ST	CA CERS, CA CERS HAZ WASTE, CA CERS TANKS	Higher	3192, 0.605, SSW
<a href="#">DS1102</a>	HP BUILDING 20 ANNEX	3000 HANOVER ST	CA HIST UST, CA CHMIRS, CA NPDES, CA CIWQS	Higher	3192, 0.605, SSW
<a href="#">DS1103</a>	HEWLETT-PACKARD CO	3000 HANOVER ST	ICIS, FINDS, ECHO	Higher	3192, 0.605, SSW
<a href="#">DS1104</a>	HEWLETT PACKARD ENTE	3000 HANOVER ST	CA CUPA Listings	Higher	3192, 0.605, SSW
<a href="#">DS1105</a>	HEWLETT-PACKARD COMP	3000 HANOVER ST., MS	FTTS, HIST FTTS	Higher	3192, 0.605, SSW
<a href="#">1106</a>	STANFORD UNIVERSITY	1015 STANFORD AVE	ECHO	Higher	3208, 0.608, West
<a href="#">DP1107</a>	STANFORD SHELL	1885 EL CAMINO REAL	EDR Hist Auto	Higher	3212, 0.608, WNW
<a href="#">DP1108</a>	SHELL	1885 EL CAMINO REAL	FINDS	Higher	3212, 0.608, WNW
<a href="#">DP1109</a>	SHELL OIL CO	1885 EL CAMINO	CA LUST, CA HIST LUST, RCRA NonGen / NLR, FINDS,...	Higher	3212, 0.608, WNW
<a href="#">DP1110</a>	SHELL	1885 EL CAMINO REAL	CA RGA LUST	Higher	3212, 0.608, WNW
<a href="#">DH1111</a>	ST-1454 PAGE MILL RO	1454 PAGE MILL RD	FINDS	Higher	3224, 0.611, SW
<a href="#">DH1112</a>	ALZA CORP	1454 PAGE MILL RD	FINDS	Higher	3224, 0.611, SW
<a href="#">DH1113</a>	ALZA PHARMACEUTICALS	1454 PAGE MILL RD	CA RGA LUST	Higher	3224, 0.611, SW
<a href="#">DH1114</a>	STANFORD UNIV SCHOOL	1501 CALIFORNIA AVE	SEMS-ARCHIVE, RCRA NonGen / NLR, NY MANIFEST	Higher	3224, 0.611, SW
<a href="#">DH1115</a>	ST-1454 PAGE MILL RO	1454 PAGE MILL RD	CA CERS	Higher	3224, 0.611, SW
<a href="#">DH1116</a>	1450 PAGE MILL ROAD	1450/1454 PAGE MILL	CA NPDES, CA CIWQS	Higher	3224, 0.611, SW
<a href="#">DH1117</a>	ST-1450 PAGE MILL RO	1450 PAGE MILL RD	FINDS	Higher	3224, 0.611, SW
<a href="#">DH1118</a>	BECKMAN INSTRUMENTS	1454 PAGE MILL RD	RCRA NonGen / NLR, FINDS, ECHO	Higher	3224, 0.611, SW
<a href="#">DH1119</a>	PROTOGENE LABORATORI	1454 PAGE MILL RD ST	CA HAZNET	Higher	3224, 0.611, SW
<a href="#">DH1120</a>	NEUREX CORP	1454 PAGE MILL RD	RCRA NonGen / NLR	Higher	3224, 0.611, SW
<a href="#">DH1121</a>	BD. OF TRUSTEES OF L	1450 PAGE MILL RD #	CA HAZNET	Higher	3224, 0.611, SW
<a href="#">DH1122</a>		1450 PAGE MILL RD.	CA CHMIRS	Higher	3224, 0.611, SW
<a href="#">DH1123</a>	ST-1450 PAGE MILL RO	1450 PAGE MILL RD	CA CUPA Listings	Higher	3224, 0.611, SW
<a href="#">DH1124</a>	PROTOGENE LABORATORI	1454 PAGE MILL RD #2	CA CUPA Listings	Higher	3224, 0.611, SW
<a href="#">DH1125</a>	ALZA CORP	1450 PAGE MILL RD	CA CIWQS	Higher	3224, 0.611, SW
<a href="#">DH1126</a>	ALZA PHARMACEUTICALS	1454 PAGE MILL	CA ENVIROSTOR, CA CPS-SLIC, CA CUPA Listings, CA...	Higher	3224, 0.611, SW
<a href="#">DJ1127</a>	HANNA CHACHAM	585 N CALIFORNIA AVE	CA HAZNET	Lower	3256, 0.617, North
<a href="#">DK1128</a>	KAY P. SABIN	491 SANTA RITA AVE	CA HAZNET	Lower	3261, 0.618, North
<a href="#">DK1129</a>	SABIN RESIDENCE	491 SANTA RITA	CA LUST, CA HIST LUST, CA HIST CORTESE	Lower	3261, 0.618, North
<a href="#">DK1130</a>	SABIN RESIDENCE	491 SANTA RITA AVE	CA RGA LUST	Lower	3261, 0.618, North

MAPPED SITES SUMMARY

Target Property Address:  
395 PAGE MILL ROAD  
PALO ALTO, CA 94306

Click on Map ID to see full detail.

MAP ID	SITE NAME	ADDRESS	DATABASE ACRONYMS	RELATIVE ELEVATION	DIST (ft. & mi.) DIRECTION
<a href="#">DK1131</a>	ANDY AND WORTH LUDWI	491 SANTA RITA STREE	CA HAZNET	Lower	3261, 0.618, North
<a href="#">DR1132</a>	VENKY GANESAN	3191 MACKALL WAY	CA HAZNET	Lower	3262, 0.618, East
<a href="#">1133</a>	MAYFIELD CALIFORNIA	1451&1501&1601 CALIF	CA NPDES, CA CIWQS	Higher	3264, 0.618, SW
<a href="#">DO1134</a>	KEITH PEARE	3650 LA CALLE CT	CA HAZNET	Higher	3265, 0.618, South
<a href="#">DT1135</a>	LOS ROBLES COURT CO	4020-4040 EL CAMINO	CA HAZNET	Higher	3283, 0.622, SE
<a href="#">DU1136</a>	YOSHIDA BLOFELD HOLD	1934 WAVERLEY ST	CA HAZNET	Lower	3297, 0.624, NNW
<a href="#">DV1137</a>	HIURA & KATO, DDS, I	689 COLORADO AVENUE	CA HAZNET	Lower	3303, 0.626, NE
<a href="#">DV1138</a>	DOUGLAS ARAKAWA DDS	689 COLORADO AV B	FINDS	Lower	3303, 0.626, NE
<a href="#">DV1139</a>	NOLA NAKAMITSU DDS	689 COLORADO AV	CA CUPA Listings	Lower	3303, 0.626, NE
<a href="#">DV1140</a>	KIYOTO ARAKAWA DDS D	689-B COLORADO AVE	CA HAZNET	Lower	3303, 0.626, NE
<a href="#">DV1141</a>	DR. TERRY NAKAMITSU	689 COLORADO AVENUE	CA HAZNET	Lower	3303, 0.626, NE
<a href="#">DV1142</a>	HIURA & KATO DDS INC	689 COLORADO AV	CA CUPA Listings, CA CERS HAZ WASTE, CA CERS	Lower	3303, 0.626, NE
<a href="#">DV1143</a>	NOLA NAKAMITSU DDS	689 COLORADO AVE	FINDS	Lower	3303, 0.626, NE
<a href="#">DV1144</a>	HIURA & HIURA DDS	689 COLORADO AVE	CA HAZNET	Lower	3303, 0.626, NE
<a href="#">DV1145</a>	NOLA NAKAMITSU DDS	689 COLORADO AVE	CA CERS HAZ WASTE, CA CERS	Lower	3303, 0.626, NE
<a href="#">DV1146</a>	HIURA & KATO DDS INC	689 COLORADO AV	FINDS	Lower	3303, 0.626, NE
<a href="#">DV1147</a>	DOUGLAS ARAKAWA DDS	689 COLORADO AV B	CA CUPA Listings, CA CERS HAZ WASTE	Lower	3303, 0.626, NE
<a href="#">DV1148</a>	DR DOUGLAS T ARAKAWA	689-B COLORADO AVE	CA HAZNET	Lower	3303, 0.626, NE
<a href="#">DW1149</a>	601 CA AVE	601 N CALIFORNIA AVE	CA CIWQS	Lower	3306, 0.626, North
<a href="#">DX1150</a>	1845 ECR, LLC	1820 ASH ST	CA HAZNET	Higher	3307, 0.626, WNW
<a href="#">DV1151</a>	RYAN NICHOLS	680 COLORADO AVE	CA PEST LIC	Lower	3309, 0.627, NE
<a href="#">DV1152</a>	RYAN NICHOLS	680 COLORADO AVE	CA PEST LIC	Lower	3309, 0.627, NE
<a href="#">1153</a>	CPA HANOVER SUBSTATI	HANOVER	FINDS	Higher	3339, 0.632, WSW
<a href="#">1154</a>	SHIRISH ALTEKAR	330 SEALE AVE	CA HAZNET	Higher	3349, 0.634, NNW
<a href="#">DM1155</a>	PENINSULA FRENCH CLE	2688 MIDDLEFIELD RD	EDR Hist Cleaner	Lower	3360, 0.636, NE
<a href="#">DM1156</a>		2680 MIDDLE FIELD RD	CA CHMIRS	Lower	3360, 0.636, NE
<a href="#">DM1157</a>	PENINSULA FRENCH CLE	695 BRYSON	EDR Hist Cleaner	Lower	3360, 0.636, NE
<a href="#">DY1158</a>	CALIFORNIA AVENUE HO	1451-1481 CALIFORNIA	CA ENVIROSTOR, CA VCP	Higher	3361, 0.637, SW
<a href="#">DY1159</a>	THE BOARD OF TRUSTEE	1451 S CALIFORNIA AV	CA HAZNET	Higher	3361, 0.637, SW
<a href="#">1160</a>	CITY OF PALO ALTO	1899 PARK BLVD	CA HAZNET	Higher	3373, 0.639, NW
<a href="#">DV1161</a>	MID TOWN CLEANERS	2740 MIDDLEFIELD RD	EDR Hist Cleaner	Lower	3375, 0.639, NE
<a href="#">DX1162</a>	SHIH OLSEN FOTOVATJA	1805 EL CAMINO REAL	CA HAZNET	Higher	3378, 0.640, WNW
<a href="#">DX1163</a>	PENINSULA ENDODONTIC	1805 EL CAMINO REAL	FINDS	Higher	3378, 0.640, WNW
<a href="#">DX1164</a>	PENINSULA ENDODONTIC	1805 EL CAMINO REAL	CA CERS HAZ WASTE, CA CERS	Higher	3378, 0.640, WNW
<a href="#">DX1165</a>	PENINSULA ENDODONTIC	1805 EL CAMINO REAL	CA CUPA Listings	Higher	3378, 0.640, WNW
<a href="#">DX1166</a>	SAMINA FAHEEM	120 PARK AVE	CA HAZNET	Higher	3382, 0.641, WNW
<a href="#">1167</a>	Yael SHAZEER	2040 COWPER ST.	CA HAZNET	Lower	3390, 0.642, North
<a href="#">DV1168</a>	PURE CLEANER	2790 MIDDLEFIELD RD	EDR Hist Cleaner	Lower	3396, 0.643, NE
<a href="#">DV1169</a>	WELLS FARGO BANK MID	2754 MIDDLEFIELD ROA	CA HAZNET	Lower	3396, 0.643, NE



MAPPED SITES SUMMARY

Target Property Address:  
 395 PAGE MILL ROAD  
 PALO ALTO, CA 94306

Click on Map ID to see full detail.

MAP ID	SITE NAME	ADDRESS	DATABASE ACRONYMS	RELATIVE ELEVATION	DIST (ft. & mi.) DIRECTION
<a href="#">DV1170</a>	FORMER HARMONY BAKER	2750 MIDDLEFIELD ROA	CA LUST, CA HIST LUST, CA CERS	Lower	3401, 0.644, NE
<a href="#">DV1171</a>	FORMER HARMONY BAKER	2750 MIDDLEFIELD ROA	FINDS	Lower	3401, 0.644, NE
<a href="#">DV1172</a>	BOBS TEXACO SERVICE	2750 MIDDLEFIELD RD	EDR Hist Auto	Lower	3401, 0.644, NE
<a href="#">DV1173</a>	FORMER HARMONY BAKER	2750 MIDDLEFIELD	CA RGA LUST	Lower	3401, 0.644, NE
<a href="#">DV1174</a>	FORMER HARMONY BAKER	2750 MIDDLEFIELD RD	CA RGA LUST	Lower	3401, 0.644, NE
<a href="#">DV1175</a>	FORMER HARMONY BAKER	2750 MIDDLEFIELD ROA	CA RGA LUST	Lower	3401, 0.644, NE
<a href="#">DV1176</a>	MITCHEL PARL LIBRARY	2750 MIDDLEFIELD RD	CA HAZNET	Lower	3401, 0.644, NE
<a href="#">DZ1177</a>	MARRY BULS	2560 MIDDLEFIELD RD	CA HAZNET	Lower	3425, 0.649, NNE
<a href="#">1178</a>		4051 PARK AVE	CA CHMIRS	Higher	3426, 0.649, ESE
<a href="#">EA1179</a>	ELEVATION	3455 ALMA STREET	CA NPDES, CA CIWQS	Higher	3428, 0.649, ESE
<a href="#">DZ1180</a>	APRIL MCCOY	2502 MIDDLEFIELD RD	CA HAZNET	Lower	3430, 0.650, NNE
<a href="#">EB1181</a>	WASHINGTON MUTUAL	2846 MIDDLEFIELD RD	CA HAZNET	Lower	3436, 0.651, NE
<a href="#">DT1182</a>	EL CAMINO VETERINARY	4040 EL CAMINO REAL	CA HAZNET	Higher	3440, 0.652, SE
<a href="#">EC1183</a>	FIRST CHRISTIAN CHUR	2890 MIDDLEFIELD RD	CA HAZNET	Lower	3443, 0.652, NE
<a href="#">ED1184</a>	SHELL OIL CO	2105 MIDDLEFIELD	RCRA-SQG	Lower	3447, 0.653, NNE
<a href="#">ED1185</a>	MARC & DANE GUILLET	2309 BYRON ST	CA HAZNET	Lower	3467, 0.657, NNE
<a href="#">DW1186</a>	KAREN TSAO	2177 WEBSTER ST	CA HAZNET	Lower	3480, 0.659, North
<a href="#">EE1187</a>	THE AVANT	4041 EL CAMINO WAY	CA CERS	Higher	3493, 0.662, SE
<a href="#">EE1188</a>	PALO ALTO COMMONS	4041 EL CAMINO WAY	CA NPDES, CA CIWQS	Higher	3493, 0.662, SE
<a href="#">EF1189</a>		543 ST. CLAIRE DR	CA CHMIRS	Lower	3502, 0.663, East
<a href="#">1190</a>	DAVID CHUNG	140 TENNYSON AVE	CA HAZNET	Higher	3504, 0.664, NW
<a href="#">EE1191</a>	EDWIN M. MASUDA	4047 EL CAMINO WAY	CA SWEEPS UST, CA FID UST	Higher	3535, 0.670, SE
<a href="#">EE1192</a>	EDWIN M. MASUDA	4047 EL CAMINO WAY	CA HIST UST	Higher	3535, 0.670, SE
<a href="#">EG1193</a>		4032 SECOND STREET	CA CHMIRS	Higher	3535, 0.670, SE
<a href="#">DU1194</a>	JEFF & CAROL STRAUBE	1911 WAVERLEY ST	CA HAZNET	Lower	3537, 0.670, NNW
<a href="#">1195</a>	STETTNER, SEAN	2277 BYRON ST	CA HAZNET	Lower	3541, 0.671, NNE
<a href="#">DX1196</a>	MULCAHY FAMILY DENTI	1795 EL CAMINO REAL	CA CERS HAZ WASTE, CA CERS	Higher	3546, 0.672, WNW
<a href="#">DX1197</a>	FILL'EM FAST	1795 EL CAMINO REAL	CA RGA LUST	Higher	3546, 0.672, WNW
<a href="#">DX1198</a>	MC DONALDS SERVICE S	1795 EL CAMION REAL	EDR Hist Auto	Higher	3546, 0.672, WNW
<a href="#">DX1199</a>	FILL-EM'-FAST #107-0	1795 EL CAMINO REAL	CA LUST, CA FID UST	Higher	3546, 0.672, WNW
<a href="#">DX1200</a>	ULTRAMAR C/O HORIZON	1795 EL CAMINO REAL	FINDS	Higher	3546, 0.672, WNW
<a href="#">DX1201</a>	AUTOTRONIC SYSTEMS I	1795 EL CAMINO REAL	CA HAZNET	Higher	3546, 0.672, WNW
<a href="#">DX1202</a>	FILL EM FAST	1795 EL CAMINO REAL	CA RGA LUST	Higher	3546, 0.672, WNW
<a href="#">DX1203</a>	FILL'EM FAST	1795 EL CAMINO REAL	CA LUST, CA HIST LUST, CA SWEEPS UST, CA HIST...	Higher	3546, 0.672, WNW
<a href="#">DX1204</a>	ULTIMAR INC	1795 EL CAMINO REAL	CA HAZNET	Higher	3546, 0.672, WNW
<a href="#">DX1205</a>	PREMIER PLASTIC SURG	1795 EL CAMINO REAL	CA CERS	Higher	3546, 0.672, WNW
<a href="#">DX1206</a>	MULCAHY FAMILY DENTI	1795 EL CAMINO REAL	FINDS	Higher	3546, 0.672, WNW
<a href="#">DX1207</a>	BEACON/FILL EM FAST	1795 EL CAMINO REAL	CA RGA LUST	Higher	3546, 0.672, WNW
<a href="#">DX1208</a>	FILL'EM FAST	1795 EL CAMINO REAL	FINDS	Higher	3546, 0.672, WNW

MAPPED SITES SUMMARY

Target Property Address:  
395 PAGE MILL ROAD  
PALO ALTO, CA 94306

Click on Map ID to see full detail.

MAP ID	SITE NAME	ADDRESS	DATABASE ACRONYMS	RELATIVE ELEVATION	DIST (ft. & mi.) DIRECTION
<a href="#">DX1209</a>	ULTRAMAR C/O HORIZON	1795 EL CAMINO REAL	CA LUST, CA HIST UST, CA EMI	Higher	3546, 0.672, WNW
<a href="#">DX1210</a>	FILL'EM FAST	1795 EL CAMINO REAL	CA CERS	Higher	3546, 0.672, WNW
<a href="#">EB1211</a>	UNITED AUTO BODY	2821 MIDDLEFIELD RD	RCRA-SQG, FINDS, ECHO, CA HAZNET	Lower	3551, 0.673, NE
<a href="#">DV1212</a>	MIDTOWN PHOTO	2729 MIDDLEFIELD RD	CA HAZNET	Lower	3563, 0.675, NE
<a href="#">EB1213</a>	CHEVRON	2799 MIDDLEFIELD RD	CA RGA LUST	Lower	3563, 0.675, NE
<a href="#">EB1214</a>	CHEVRON #9-0339	2799 MIDDLEFIELD RD	CA RGA LUST	Lower	3563, 0.675, NE
<a href="#">EB1215</a>	PENNEL CHEVRON	2799 MIDDLEFIELD RD	EDR Hist Auto	Lower	3563, 0.675, NE
<a href="#">EB1216</a>	ROBERT CAVALLERO	2799 MIDDLEFIELD RD	CA HAZNET	Lower	3563, 0.675, NE
<a href="#">EB1217</a>	CHEVRON	2799 MIDDLEFIELD ROA	FINDS	Lower	3563, 0.675, NE
<a href="#">EB1218</a>	CHEVRON	2799 MIDDLEFIELD ROA	CA RGA LUST	Lower	3563, 0.675, NE
<a href="#">EB1219</a>	CHEVRON #9-0339	2799 MIDDLEFIELD ROA	CA LUST, CA HIST LUST, CA CERS	Lower	3563, 0.675, NE
<a href="#">EB1220</a>	CHEVRON	2799 MIDDLEFIELD	CA RGA LUST	Lower	3563, 0.675, NE
<a href="#">EB1221</a>	SAFEWAY 1682	2811 MIDDLEFIELD RD	FINDS	Lower	3567, 0.676, NE
<a href="#">EB1222</a>	SAFEWAY 1682	2811 MIDDLEFIELD RD	CA CERS HAZ WASTE, CA CERS	Lower	3567, 0.676, NE
<a href="#">EB1223</a>	SAFEWAY STORE #1682	2811 MIDDLEFIELD RD	CA HAZNET	Lower	3567, 0.676, NE
<a href="#">EB1224</a>	SAFEWAY #1682	2811 MIDDLEFIELD RD	CA CUPA Listings, CA HAZNET	Lower	3567, 0.676, NE
<a href="#">1225</a>	XIAOHAN & EUNICE YUN	2491 MIDDLEFIELD RD	CA HAZNET	Lower	3575, 0.677, NNE
<a href="#">EG1226</a>	SHUNXI WANG	4055 2ND ST	CA HAZNET	Higher	3585, 0.679, SE
<a href="#">EA1227</a>	NAZANIN MORSHEDI, DD	3505 ALMA ST	CA CUPA Listings	Higher	3587, 0.679, ESE
<a href="#">EA1228</a>	JEFFREY FROST DDS	3505 ALMA ST.	CA HAZNET	Higher	3587, 0.679, ESE
<a href="#">EH1229</a>	TOM FOY	2775 MIDDLEFIELD RD	CA HAZNET	Lower	3588, 0.680, NE
<a href="#">EC1230</a>	DEAN W CLARK DDS	2875 MIDDLEFIELD RD	CA CUPA Listings, CA CERS HAZ WASTE	Lower	3593, 0.680, NE
<a href="#">EC1231</a>	JAMES D STEPHENS DDS	2875 MIDDLEFIELD RD	CA CUPA Listings, CA HAZNET	Lower	3593, 0.680, NE
<a href="#">EC1232</a>	DAVID CONSTANT & VIC	2875 MIDDLEFIELD RD	FINDS	Lower	3593, 0.680, NE
<a href="#">EC1233</a>	DEAN W CLARK DDS	2875 MIDDLEFIELD RD	FINDS	Lower	3593, 0.680, NE
<a href="#">EC1234</a>	DR'S DAVE CONSTANT &	2875 MIDDLEFIELD RD	CA HAZNET	Lower	3593, 0.680, NE
<a href="#">EC1235</a>	DEAN W CLARK, DDS	2875 MIDDLEFIELD RD,	CA HAZNET	Lower	3593, 0.680, NE
<a href="#">EC1236</a>	JAMES D STEPHENS DDS	2875 MIDDLEFIELD ROA	CA HAZNET	Lower	3593, 0.680, NE
<a href="#">EC1237</a>	JAMES D STEPHENS, DD	2875 MIDDLEFIELD RD	CA CERS HAZ WASTE, CA CERS	Lower	3593, 0.680, NE
<a href="#">EC1238</a>	IA 032614 DAVID CONS	2875 MIDDLEFIELD RD	CA CUPA Listings	Lower	3593, 0.680, NE
<a href="#">EC1239</a>	JAMES D STEPHENS DDS	2875 MIDDLEFIELD RD	FINDS	Lower	3593, 0.680, NE
<a href="#">1240</a>	ST-ESCONDIDO II MIDR	74 BARNES CT	CA CUPA Listings, CA CERS HAZ WASTE, CA CERS	Higher	3594, 0.681, WNW
<a href="#">EI1241</a>	SHELL	3011 MIDDLEFIELD RD	CA RGA LUST	Lower	3603, 0.682, ENE
<a href="#">EI1242</a>	SHELL	3011 MIDDLEFIELD RD	FINDS	Lower	3603, 0.682, ENE
<a href="#">EI1243</a>	SHELL OIL COMPANY	3011 MIDDLEFIELD ROA	CA EMI	Lower	3603, 0.682, ENE
<a href="#">EI1244</a>	SHELL	3011 MIDDLEFIELD RD	CA LUST, CA HIST LUST, CA HIST CORTESE, CA CERS	Lower	3603, 0.682, ENE
<a href="#">EI1245</a>	SHELL OIL COMPANY	3011 MIDDLEFIELD ROA	FINDS	Lower	3603, 0.682, ENE
<a href="#">EI1246</a>	LEWS SHELL SERVICE	3011 MIDDLEFIELD RD	EDR Hist Auto	Lower	3603, 0.682, ENE
<a href="#">EH1247</a>	LONGS DRUG STORE # 4	2701 MIDDLEFIELD RD	CA HAZNET	Lower	3617, 0.685, NE

MAPPED SITES SUMMARY

Target Property Address:  
395 PAGE MILL ROAD  
PALO ALTO, CA 94306

Click on Map ID to see full detail.

MAP ID	SITE NAME	ADDRESS	DATABASE ACRONYMS	RELATIVE ELEVATION	DIST (ft. & mi.) DIRECTION
EH1248	CVS/PHARMACY #9984	2701 MIDDLEFIELD RD	CA CUPA Listings	Lower	3617, 0.685, NE
EH1249	SPRINT CELL SITE SF3	2701 MIDDLEFIELD RD	FINDS	Lower	3617, 0.685, NE
EH1250	CVS PHARMACY NO 9984	2701 MIDDLEFIELD RD	RCRA-LQG, FINDS, ECHO	Lower	3617, 0.685, NE
EH1251	CVS PHARMACY NO 9984	2701 MIDDLEFIELD RD	CA CUPA Listings, CA HAZNET, CA CERS HAZ WASTE, CA...	Lower	3617, 0.685, NE
EH1252	SPRINT UNITED MANAGE	2701 MIDDLEFIELD RD	CA CERS	Lower	3617, 0.685, NE
EA1253	STELLA CHONG & ASSOC	3517 ALMA ST	CA HAZNET	Higher	3619, 0.685, ESE
EA1254	SEPIDEH H AGAH DDS	3517 ALMA ST	CA CUPA Listings, CA CERS HAZ WASTE	Higher	3619, 0.685, ESE
EA1255	SEPIDEH H AGAH DDS	3517 ALMA ST	FINDS	Higher	3619, 0.685, ESE
EJ1256	MARK SHULL	2020 TASSO ST	CA HAZNET	Lower	3620, 0.686, North
EK1257	PALO ALTO CAFE	2675 MIDDLEFIELD RD,	CA EMI	Lower	3622, 0.686, NE
EK1258	GATES CLEANERS	2675 MIDDLEFIELD RD	EDR Hist Cleaner	Lower	3622, 0.686, NE
EK1259	PALO ALTO CAFE	2675 MIDDLEFIELD RD,	FINDS	Lower	3622, 0.686, NE
EL1260	THE BOARD OF TRUSTEE	1501 S CALIFORNIA AV	CA HAZNET	Higher	3628, 0.687, SW
EL1261	ST-1501 CALIFORNIA 9	1501 CALIFORNIA AV	CA CUPA Listings	Higher	3628, 0.687, SW
EL1262	PROGENESYS	1501 CALIFORNIA AVE	CA HAZNET	Higher	3628, 0.687, SW
EL1263	ALZA CORP	1501 S CALIFORNIA AV	CA WDS, CA CIWQS	Higher	3628, 0.687, SW
EL1264	THE BOARD OF TRUSTEE	1501 S. CALIFORNIA A	CA HAZNET	Higher	3628, 0.687, SW
EL1265	1X TEACHERS INSURANC	1501 CALIFORNIA ST	CA HAZNET	Higher	3628, 0.687, SW
EL1266	ST-1501 CALIFORNIA 9	1501 CALIFORNIA AV	FINDS	Higher	3628, 0.687, SW
EL1267	STANFORD UNIVERSITY	1501 CALIFORNIA AVE	CA EMI	Higher	3628, 0.687, SW
EL1268	1X 1501 CALIFORNIA S	1501 CALIFORNIA ST.	CA HAZNET	Higher	3628, 0.687, SW
EL1269	STANFORD U SCHOOL OF	1501 S CALIFORNIA AV	CA HAZNET	Higher	3628, 0.687, SW
EL1270	ALZA CORP	1501 CALIFORNIA AV	CA CUPA Listings	Higher	3628, 0.687, SW
EL1271	CALIFORNIA AVENUE HO	1501 CALIFORNIA AVEN	CA ENVIROSTOR, CA VCP, CA EMI	Higher	3628, 0.687, SW
EL1272	SYSTEMIX INC-PROGENE	1501 CALIFORNIA AV	CA CUPA Listings	Higher	3628, 0.687, SW
EL1273	ALZA CORPORATION	1501 CALIFORNIA AVE	FINDS	Higher	3628, 0.687, SW
EB1274	EXQUISITE CLEANERS	706 COLORADO AVE	EDR Hist Cleaner	Lower	3635, 0.688, NE
EB1275	EXQUISITE DRY CLEANE	706 COLORADO AVENUE	CA EMI	Lower	3635, 0.688, NE
EB1276	EXQUISITE DRY CLEANE	706 COLORADO AV	CA CUPA Listings	Lower	3635, 0.688, NE
EI1277	UNITED VETERINARY SP	3045 MIDDLEFIELD RD	CA CUPA Listings	Lower	3642, 0.690, ENE
ED1278	FRED FISCHER	2300 MIDDLEFIELD RD	CA HAZNET	Lower	3643, 0.690, NNE
EA1279	DAVID L VANDERWILT D	3515 ALMA ST	FINDS	Higher	3644, 0.690, ESE
EA1280	IA 082217 DAVID L VA	3515 ALMA ST	CA CUPA Listings	Higher	3644, 0.690, ESE
EA1281	DAVID L VANDERWILT D	3515 ALMA ST	CA HAZNET, CA CERS HAZ WASTE	Higher	3644, 0.690, ESE
1282	WILLIAM CHOW	2090 WEBSTER ST.	CA HAZNET	Lower	3645, 0.690, North
EM1283	UNKNOWN	1705 EL CAMINO REAL	FINDS	Higher	3650, 0.691, WNW
EM1284	UNKNOWN	1705 EL CAMINO REAL	CA LUST	Higher	3650, 0.691, WNW
EM1285	UNKNOWN	1705 EL CAMINO REAL	CA LUST, CA HIST CORTESE, CA CERS	Higher	3650, 0.691, WNW
EM1286	UNKNOWN	1705 EL CAMINO REAL	CA RGA LUST	Higher	3650, 0.691, WNW



MAPPED SITES SUMMARY

Target Property Address:  
395 PAGE MILL ROAD  
PALO ALTO, CA 94306

Click on Map ID to see full detail.

MAP ID	SITE NAME	ADDRESS	DATABASE ACRONYMS	RELATIVE ELEVATION	DIST (ft. & mi.) DIRECTION
<a href="#">EM1287</a>	ANDY DUNCAN	1705 EL CAMINO REAL	CA HAZNET	Higher	3650, 0.691, WNW
<a href="#">EI1288</a>	ARCO #4430	2995 MIDDLEFIELD	CA RGA LUST	Lower	3653, 0.692, ENE
<a href="#">EI1289</a>	BP WEST COAST PRODUC	2995 MIDDLEFIELD	FINDS, ECHO	Lower	3653, 0.692, ENE
<a href="#">EI1290</a>	ARCO	2995 MIDDLEFIELD RD	CA RGA LUST	Lower	3653, 0.692, ENE
<a href="#">EI1291</a>	ARCO #4430	2995 MIDDLEFIELD ROA	CA RGA LUST	Lower	3653, 0.692, ENE
<a href="#">EI1292</a>	ARCO #4430	2995 MIDDLEFIELD ROA	FINDS	Lower	3653, 0.692, ENE
<a href="#">EI1293</a>	DEE'S AUTO SERVICE	2995 MIDDLEFIELD ROA	CA HAZNET	Lower	3653, 0.692, ENE
<a href="#">EI1294</a>	BP WEST COAST PRODUC	2995 MIDDLEFIELD	RCRA-SQG	Lower	3653, 0.692, ENE
<a href="#">EI1295</a>	ARCO PRODUCTS COMPAN	2995 MIDDLEFIELD RD	CA HAZNET	Lower	3653, 0.692, ENE
<a href="#">EI1296</a>	ARCO #4430	2995 MIDDLEFIELD RD	CA RGA LUST	Lower	3653, 0.692, ENE
<a href="#">EI1297</a>	BP WEST COAST PRODUC	2995 MIDDLEFIELD RD	CA HAZNET	Lower	3653, 0.692, ENE
<a href="#">EI1298</a>	MIDTOWN GULF	2995 MIDDLEFIELD ROA	EDR Hist Auto	Lower	3653, 0.692, ENE
<a href="#">EI1299</a>	ARCO	2995 MIDDLEFIELD	CA LUST, CA HIST CORTESE, CA CERS	Lower	3653, 0.692, ENE
<a href="#">EI1300</a>	D M ORTIZ	2995 MIDDLEFIELD RD	CA HIST UST	Lower	3653, 0.692, ENE
<a href="#">EI1301</a>	ARCO FAC #4430	2995 MIDDLEFIELD RD	CA LUST, CA HIST LUST, CA FID UST	Lower	3653, 0.692, ENE
<a href="#">EI1302</a>	ARCO FAC #4430	2995 MIDDLEFIELD RD	CA SWEEPS UST	Lower	3653, 0.692, ENE
<a href="#">EE1303</a>	BEACON #3463	4073 EL CAMINO REAL	CA LUST, CA HIST LUST, CA SWEEPS UST, CA FID UST,...	Higher	3654, 0.692, SE
<a href="#">EE1304</a>	BEACON STATION #463	4073 EL CAMINO REAL	CA LUST, CA HIST UST, CA HIST CORTESE	Higher	3654, 0.692, SE
<a href="#">EE1305</a>	DEN BECON SERVICE	4073 EL COMINO RIO	EDR Hist Auto	Higher	3661, 0.693, SE
<a href="#">EK1306</a>	WALGREENS #6869	2605 MIDDLEFIELD RD	CA HAZNET, CA CERS HAZ WASTE, CA CERS	Lower	3664, 0.694, NE
<a href="#">EK1307</a>	WALGREENS #6869	2605 MIDDLEFIELD RD	RCRA-CESQG	Lower	3664, 0.694, NE
<a href="#">EK1308</a>	WALGREENS 6869	2605 MIDDLEFIELD RD	FINDS, ECHO, CA CUPA Listings	Lower	3664, 0.694, NE
<a href="#">EE1309</a>	PALO ALTO COMMONS	4075 EL CAMINO WAY	CA CERS	Higher	3665, 0.694, SE
<a href="#">EE1310</a>	BEACON #3463	4073 EL CAMINO REAL	CA RGA LUST	Higher	3675, 0.696, SE
<a href="#">EE1311</a>	BEACON	4073 EL CAMINO REAL	CA RGA LUST	Higher	3675, 0.696, SE
<a href="#">EE1312</a>	BEACON 3463	4073 EL CAMINO REAL	CA RGA LUST	Higher	3675, 0.696, SE
<a href="#">EE1313</a>	VISION CARE FOR ANIM	4073 EL CAMINO REAL	CA CERS	Higher	3675, 0.696, SE
<a href="#">EE1314</a>	BEACON #3463	4073 EL CAMINO REAL	FINDS	Higher	3675, 0.696, SE
<a href="#">EE1315</a>	DENS BEACON SERVICE	4073 EL CAMINO REAL	EDR Hist Auto	Higher	3675, 0.696, SE
<a href="#">EI1316</a>	SOUTH PENINSULA VET	3045 MIDDLEFIELD RD	FINDS	Lower	3676, 0.696, ENE
<a href="#">EI1317</a>	S PENINSULA VETERINA	3045 MIDDLEFIELD ROA	CA HAZNET	Lower	3676, 0.696, ENE
<a href="#">EN1318</a>	DOUG, PAIGE & KENT C	3349 COWPER ST	CA HAZNET	Lower	3690, 0.699, East
<a href="#">1319</a>	CELIA MORENO	4094 VILLA VIS	CA HAZNET	Higher	3696, 0.700, SE
<a href="#">EH1320</a>	7-ELEVEN 14315	708 COLORADO AVE	FINDS	Lower	3703, 0.701, NE
<a href="#">EH1321</a>	BHUPINDER RIHAL (DBA	708 COLORADO AVE	CA CERS	Lower	3703, 0.701, NE
<a href="#">EN1322</a>	YISONG YANG	3396 KIPLING ST	CA HAZNET	Lower	3705, 0.702, East
<a href="#">EJ1323</a>	SPIRA, ANDREA	2025 TASSO ST	CA HAZNET	Lower	3710, 0.703, North
<a href="#">1324</a>	LOUIS FISHER	3101 MIDDLEFIELD RD	CA HAZNET	Lower	3713, 0.703, ENE
<a href="#">EF1325</a>	MADHURA DESHMUKH	591 SAINT CLAIRE DR	CA HAZNET	Lower	3714, 0.703, East

MAPPED SITES SUMMARY

Target Property Address:  
395 PAGE MILL ROAD  
PALO ALTO, CA 94306

Click on Map ID to see full detail.

MAP ID	SITE NAME	ADDRESS	DATABASE ACRONYMS	RELATIVE ELEVATION	DIST (ft. & mi.) DIRECTION
<a href="#">EH1326</a>	T-MOBILE WEST, LLC S	711 COLORADO AVE	CA CERS	Lower	3715, 0.704, NE
<a href="#">EH1327</a>	AT&T MOBILITY - MIDD	711 COLORADO AVE	CA CERS	Lower	3715, 0.704, NE
<a href="#">EH1328</a>	AT&T MOBILITY-MIDDLE	711 COLORADO AV	FINDS	Lower	3715, 0.704, NE
<a href="#">1329</a>	TERRENCE CHUN	2171 BYRON ST	CA HAZNET	Lower	3720, 0.705, North
<a href="#">EO1330</a>	RALPH PREMINGER	940 MATADERO AVE	CA SWEEPS UST, CA FID UST	Higher	3742, 0.709, South
<a href="#">EO1331</a>	RALPH PREMINGER	940 MATADERO AVE	CA HIST UST	Higher	3742, 0.709, South
<a href="#">EP1332</a>	DEBRA SYMONS	2282 COLUMBIA ST	CA HAZNET	Higher	3751, 0.710, WSW
<a href="#">EP1333</a>	DEBRA SYMONS	2282 COLUMBIA ST	CA HAZNET	Higher	3751, 0.710, WSW
<a href="#">1334</a>	JAMES WITT	829 LA PARA AVENUE	CA HAZNET	Higher	3757, 0.712, SSE
<a href="#">EK1335</a>	HOLIDAY CLEANERS	2685 MIDDLEFIELD RD	CA HAZNET	Lower	3771, 0.714, NE
<a href="#">EK1336</a>	NEW HOLIDAY CLEANERS	2685 MIDDLEFIELD ROA	CA EMI	Lower	3771, 0.714, NE
<a href="#">EK1337</a>	NEW HOLIDAY CLRS PAL	2685 MIDDLEFIELD RD	EDR Hist Cleaner	Lower	3771, 0.714, NE
<a href="#">EK1338</a>	HOLIDAY CLEANERS	2685 MIDDLEFIELD RD	CA CUPA Listings, CA DRYCLEANERS, CA CERS, CA CERS...	Lower	3771, 0.714, NE
<a href="#">EK1339</a>	ELIZABETH B KULEMIN	2699 MIDDLEFIELD RD	CA HAZNET	Lower	3771, 0.714, NE
<a href="#">EK1340</a>	NEW HOLIDAY CLEANERS	2685 MIDDLEFIELD ROA	FINDS	Lower	3771, 0.714, NE
<a href="#">1341</a>	1X MIKE PRICE/NANCY	1665 ESCOBITA AVE	CA HAZNET	Higher	3772, 0.714, NW
<a href="#">EQ1342</a>	STANFORD PET CLINIC	4111 EL CAMINO REAL	CA CUPA Listings	Higher	3773, 0.715, SE
<a href="#">EQ1343</a>	KEN WONG	4111 EL CAMINO REAL	CA HAZNET	Higher	3773, 0.715, SE
<a href="#">EQ1344</a>	IA 062513 VCA STANFO	4111 EL CAMINO REAL	CA CUPA Listings	Higher	3773, 0.715, SE
<a href="#">EF1345</a>	SHERYL TIBSHIRANI	580 SAINT CLAIRE DR	CA HAZNET	Lower	3774, 0.715, East
<a href="#">EL1346</a>	DAN KALEBA & JULIE G	1590 S CALIFORNIA AV	CA HAZNET	Higher	3781, 0.716, SW
<a href="#">1347</a>	CHAITANYA HAZAREY	1743 ALMA ST	CA HAZNET	Higher	3796, 0.719, NW
<a href="#">1348</a>	JIACHAO LIANG	3544 EMERSON STREET	CA HAZNET	Higher	3802, 0.720, ESE
<a href="#">EQ1349</a>	GOODWILL OF SILICON	4085 EL CAMINO WAY	CA CERS HAZ WASTE, CA CERS	Higher	3805, 0.721, SE
<a href="#">EQ1350</a>	GOODWILL - PALO ALTO	4085 EL CAMINO WY	CA CUPA Listings	Higher	3805, 0.721, SE
<a href="#">ER1351</a>	BRADFORD RABIN	3200 MIDDLEFIELD RD	CA CERS	Lower	3821, 0.724, ENE
<a href="#">ER1352</a>	IRWIN COHEN DPM	3200 MIDDLEFIELD RD,	CA HAZNET	Lower	3821, 0.724, ENE
<a href="#">ES1353</a>	STANFORD FEDERAL CRE	1500 PAGE MILL ROAD	CA HAZNET	Higher	3821, 0.724, SW
<a href="#">ES1354</a>	EQUITY OFFICE INC	1510 PAGE MILL RD ST	CA HAZNET	Higher	3821, 0.724, SW
<a href="#">ES1355</a>	PALGILL PAGEMILL LP	1500 PAGE MILL ROAD	CA HAZNET	Higher	3821, 0.724, SW
<a href="#">ES1356</a>	EQUITY OFFICE MNGMT	1520 PAGE MILL RD RM	CA HAZNET	Higher	3856, 0.730, SW
<a href="#">ES1357</a>	CA-PAGE MILL CENTER	1530 PAGE MILL RD	CA HAZNET	Higher	3856, 0.730, SW
<a href="#">ES1358</a>	PACKARD CHILDREN HOS	1520 PAGE MILL RD	CA HAZNET	Higher	3856, 0.730, SW
<a href="#">ES1359</a>	STANFORD HOSPITAL AN	1520 PAGE MILL RD	CA HAZNET	Higher	3856, 0.730, SW
<a href="#">ES1360</a>	ST-HOSPITAL & CLINIC	1520 PAGE MILL RD 10	CA CUPA Listings	Higher	3856, 0.730, SW
<a href="#">ES1361</a>	STANFORD HOSPITAL &	1520 PAGE MILL RD	CA HAZNET	Higher	3856, 0.730, SW
<a href="#">ES1362</a>	ST-HOSPITAL & CLINIC	1520 PAGE MILL RD 10	FINDS	Higher	3856, 0.730, SW
<a href="#">ES1363</a>	EQUITY OFFICE	1530 PAGE MILL RD	CA HAZNET	Higher	3856, 0.730, SW
<a href="#">ES1364</a>	ST-UNIVERSITY HOME C	1520 PAGE MILL RD 10	CA CUPA Listings	Higher	3856, 0.730, SW

MAPPED SITES SUMMARY

Target Property Address:  
395 PAGE MILL ROAD  
PALO ALTO, CA 94306

Click on Map ID to see full detail.

MAP ID	SITE NAME	ADDRESS	DATABASE ACRONYMS	RELATIVE ELEVATION	DIST (ft. & mi.) DIRECTION
ER1365	AJ'S QUICK CLEAN CEN	3175 MIDDLEFIELD ROA	FINDS, ECHO	Lower	3858, 0.731, ENE
ER1366	AJ'S QUICK CLEANERS	3175 MIDDLEFIELD RD	CA HAZNET	Lower	3858, 0.731, ENE
ER1367	AJ'S QUICK CLEANERS	3175 MIDDLEFIELD RD	RCRA-SQG, CA CUPA Listings, CA DRYCLEANERS, CA EMI	Lower	3858, 0.731, ENE
ER1368	AJ'S QUICK CLEAN CEN	3175 MIDDLEFIELD RD	CA HAZNET	Lower	3858, 0.731, ENE
ER1369	A J B ASSOCIATES INC	3175 MIDDLEFIELD RD	EDR Hist Cleaner	Lower	3858, 0.731, ENE
ER1370	AJ'S QUICK CLEAN CEN	3175 MIDDLEFIELD RD	CA CERS HAZ WASTE, CA CERS	Lower	3858, 0.731, ENE
1371	ROBERT & MONTSE ARMI	1749 BRYANT ST	CA HAZNET	Higher	3871, 0.733, NNW
ET1372	YI-FAN HSU	871 SAN JUDE AVE	CA HAZNET	Higher	3871, 0.733, SSE
EU1373	ANTOUN, JOHN	1800 WAVERLEY ST	CA HAZNET	Higher	3872, 0.733, NNW
ER1374	LA CREAM DE CAFE	3191 MIDDLEFIELD ROA	CA EMI	Lower	3873, 0.734, ENE
ER1375	LA CREAM DE CAFE	3191 MIDDLEFIELD ROA	FINDS	Lower	3873, 0.734, ENE
EV1376		404 WEST MEADOW DRIV	CA CHMIRS	Higher	3874, 0.734, SE
EM1377	BAY AREA PROSTHODONT	1691 EL CAMINO REAL	CA CUPA Listings	Higher	3902, 0.739, WNW
EM1378	BAY AREA PROSTHODONT	1691 EL CAMINO REAL	FINDS	Higher	3902, 0.739, WNW
EM1379	MCKENNA FAMILY DENTI	1691 EL CAMINO REAL	FINDS	Higher	3902, 0.739, WNW
EM1380	FULANOVICH AND SEID,	1691 EL CAMINO REAL	CA HAZNET	Higher	3902, 0.739, WNW
EM1381	PALO ALTO CHIROPRACT	1691 EL CAMINO REAL	FINDS	Higher	3902, 0.739, WNW
EM1382	BAY AREA PROSTHODONT	1691 EL CAMINO REAL	CA CUPA Listings	Higher	3902, 0.739, WNW
EM1383	MCKENNA FAMILY DENTI	1691 EL CAMINO REAL	CA HAZNET	Higher	3902, 0.739, WNW
EM1384	MCKENNA FAMILY DENTI	1691 EL CAMINO REAL	CA CUPA Listings, CA CERS HAZ WASTE	Higher	3902, 0.739, WNW
EM1385	BAY AREA PROSTHODONT	1691 EL CAMINO REAL,	CA HAZNET	Higher	3902, 0.739, WNW
EM1386	DAVID L MCKENNA DDS	1691 EL CAMINO REAL,	CA HAZNET	Higher	3902, 0.739, WNW
EM1387	PALO ALTO CHIROPRACT	1691 EL CAMINO REAL	CA CUPA Listings, CA CERS HAZ WASTE	Higher	3902, 0.739, WNW
EW1388	BERNICE KAISER	1506 COLLEGE ST	CA HAZNET	Higher	3917, 0.742, WSW
EU1389	JOHN & CARIN ROLLINS	1801 WAVERLEY ST	CA HAZNET	Lower	3931, 0.745, NNW
EX1390	BAYVIEW ENVIRONMENTA	1601 S CALIFORNIA AV	CA HAZNET	Higher	3942, 0.747, SW
EX1391	AGILENT TECHNOLOGIES	1601 CALIFORNIA AVEN	FINDS, ECHO	Higher	3942, 0.747, SW
EX1392	1601 S CALIFORNIA AV	1601 CALIFORNIA AVEN	CA ENVIROSTOR, CA VCP, CA CHMIRS, CA HIST CORTESE	Higher	3942, 0.747, SW
EX1393	THERANOS INC	1601 S CALIFORNIA AV	CA HAZNET	Higher	3942, 0.747, SW
EX1394	THERANOSNA INC. 1601	1601 S CALIFORNIA AV	FINDS	Higher	3942, 0.747, SW
EX1395	AGILENT TECHNOLOGIES	1601 CALIFORNIA AVE	RCRA-SQG, CA SWEEPS UST, CA HIST UST, CA FID UST,...	Higher	3942, 0.747, SW
EX1396	FACE BOOK	1601 CALIFORNIA AVE	CA HAZNET	Higher	3942, 0.747, SW
EX1397	HEWLETT PACKARD	1601 CALIFORNIA	CA SPILLS 90	Higher	3942, 0.747, SW
EX1398	CA ANALYTICAL DIVSIO	1601 S CALIFORNIA AV	CA CIWQS	Higher	3942, 0.747, SW
EX1399	AGILENT TECHNOLOGIES	1601 CALIFORNIA AVE	CA HAZNET, CA CERS	Higher	3942, 0.747, SW
EX1400	HEWLETT PACKARD	1601 CALIFORNIA AVE	CA EMI	Higher	3942, 0.747, SW
EX1401	AGILENT TECHNOLOGIES	1601 CALIFORNIA AV	CA CUPA Listings	Higher	3942, 0.747, SW
EX1402	THE BOARD OF TRUSTEE	1601 S CALIFORNIA AV	CA HAZNET	Higher	3942, 0.747, SW
EX1403	THERANOS INC	1601 S CALIFORNIA AV	CA CUPA Listings	Higher	3942, 0.747, SW

MAPPED SITES SUMMARY

Target Property Address:  
395 PAGE MILL ROAD  
PALO ALTO, CA 94306

Click on Map ID to see full detail.

MAP ID	SITE NAME	ADDRESS	DATABASE ACRONYMS	RELATIVE ELEVATION	DIST (ft. & mi.) DIRECTION
<a href="#">EX1404</a>	LELAND STANFORD JR U	1601 S CALIFORNIA AV	CA HAZNET	Higher	3942, 0.747, SW
<a href="#">EY1405</a>	ANACOR PHARMACEUTICA	102 E MEADOW CIRCLE	RCRA-SQG, CA HAZNET	Higher	3967, 0.751, ESE
<a href="#">EY1406</a>	ANACOR PHARMACEUTICA	102 E MEADOW CIRCLE	FINDS, ECHO	Higher	3967, 0.751, ESE
<a href="#">EQ1407</a>	BARRON PARK SHELL	3601 EL CAMINO	CA FID UST	Higher	3984, 0.755, SE
<a href="#">EZ1408</a>	DONAHUE ENVIRONMENTA	2081 BYRON ST	FINDS	Lower	4016, 0.761, North
<a href="#">EZ1409</a>	DONAHUE ENVIRONMENTA	2081 BYRON ST	SSTS	Lower	4016, 0.761, North
<a href="#">EW1410</a>	MARK HOMAN	1585 COLLEGE AVE	CA HAZNET	Higher	4022, 0.762, WSW
<a href="#">FA1411</a>	TINA LI	4104 SOLANA DR	CA HAZNET	Higher	4029, 0.763, SSE
<a href="#">EV1412</a>		4103 WILKE WAY	ERNS	Higher	4029, 0.763, SE
<a href="#">EV1413</a>	PALO ALTO, CITY OF	4103 WILKIE WAY	DOT OPS	Higher	4029, 0.763, SE
<a href="#">FB1414</a>		263 WEST MEADOW	CA CHMIRS	Higher	4035, 0.764, SE
<a href="#">ET1415</a>	RAJAT DEB	890 LA PARA AVE	CA HAZNET	Higher	4041, 0.765, SSE
<a href="#">1416</a>	BRIAN GONCHER	764 MARION AVE	CA HAZNET	Lower	4052, 0.767, NNE
<a href="#">1417</a>	JOAN SEMERIA	674 FLORALES DR	CA HAZNET	Higher	4053, 0.768, SE
<a href="#">1418</a>	RONALDO AMA	723 GARLAND DR	CA HAZNET	Lower	4054, 0.768, NNE
<a href="#">FC1419</a>	LOCKHEED MISSILES	3251 HANOVER ST BLD	CA RGA LUST	Higher	4057, 0.768, SSW
<a href="#">FC1420</a>	LOCKHEED HANOVER	3251 HANOVER STREET	FINDS	Higher	4057, 0.768, SSW
<a href="#">FC1421</a>	LOCKHEED MARTIN CORP	3251 HANOVER ST.	FINDS, ECHO	Higher	4057, 0.768, SSW
<a href="#">FC1422</a>	LOCKHEED MARTIN SSC-	3251 HANOVER ST	FINDS	Higher	4057, 0.768, SSW
<a href="#">FC1423</a>	LMSSC ATC B201 214	3251 HANOVER ST	CA CIWQS	Higher	4057, 0.768, SSW
<a href="#">FC1424</a>	LOCKHEED MARTIN SSC-	3251 HANOVER ST	CA CUPA Listings	Higher	4057, 0.768, SSW
<a href="#">FC1425</a>	LOCKHEED MARTIN SSC-	3251 HANOVER ST	CA AST	Higher	4057, 0.768, SSW
<a href="#">FC1426</a>	LOCKHEED MISSILES &	3251 HANOVER ST	CA RGA LUST	Higher	4057, 0.768, SSW
<a href="#">FC1427</a>	LOCKHEED MARTIN SSC-	3251 HANOVER ST B-20	CA CUPA Listings	Higher	4057, 0.768, SSW
<a href="#">FC1428</a>	LOCKHEED MISSILE & S	3251 HANOVER ST	CA RGA LUST	Higher	4057, 0.768, SSW
<a href="#">FC1429</a>	LOCKHEED MISSILES	3251 HANOVER ST	FINDS	Higher	4057, 0.768, SSW
<a href="#">FC1430</a>	LOCKHEED MARTIN SPAC	3251 HANOVER STREET	CORRACTS, RCRA-LQG, CA LUST, FINDS, CA HIST...	Higher	4057, 0.768, SSW
<a href="#">FC1431</a>	LOCKHEED MARTIN SSC-	3251 HANOVER ST	CA CERS, CA CERS HAZ WASTE, CA CERS TANKS	Higher	4057, 0.768, SSW
<a href="#">FC1432</a>	LOCKHEED MARTIN MISS	3251 HANOVER ST	CA CUPA Listings, CA CIWQS	Higher	4057, 0.768, SSW
<a href="#">FC1433</a>	LOCKHEED MARTIN CORP	3251 HANOVER STREET	CA EMI	Higher	4057, 0.768, SSW
<a href="#">FC1434</a>	LOCKHEED MARTIN SPAC	3251 HANOVER STREET	CA HAZNET	Higher	4057, 0.768, SSW
<a href="#">FC1435</a>	LOCKHEED MARTIN SPAC	3251 HANOVER ST	CA HIST LUST, CA CUPA Listings, CA HWP, CA WDS, CA...	Higher	4057, 0.768, SSW
<a href="#">FC1436</a>	LOCKHEED MISSILES	3251 HANOVER ST	CA RGA LUST	Higher	4057, 0.768, SSW
<a href="#">FC1437</a>	LOCKHEED MISSILE & S	3251 HANOVER ST	CA RGA LUST	Higher	4057, 0.768, SSW
<a href="#">FD1438</a>	CCSC	140 COMSTOCK CIRCLE	CA NPDES, CA CIWQS	Higher	4061, 0.769, West
<a href="#">FE1439</a>	PETER & ELIZABETH CU	280 LOWELL ST	CA HAZNET	Higher	4074, 0.772, NNW
<a href="#">FA1440</a>		743 CEREZA	CA CHMIRS	Higher	4080, 0.773, SSE
<a href="#">FF1441</a>	4100 EL CAMINO REAL	4100 EL CAMINO REAL	CA HAZNET	Higher	4120, 0.780, SE
<a href="#">FG1442</a>	LIOR RON	427 TENNYSON AVE	CA HAZNET	Lower	4128, 0.782, NNW

MAPPED SITES SUMMARY

Target Property Address:  
395 PAGE MILL ROAD  
PALO ALTO, CA 94306

Click on Map ID to see full detail.

MAP ID	SITE NAME	ADDRESS	DATABASE ACRONYMS	RELATIVE ELEVATION	DIST (ft. & mi.) DIRECTION
<a href="#">FB1443</a>	SOL, SWATI	4105 PARK BLVD	CA HAZNET	Higher	4132, 0.783, ESE
<a href="#">1444</a>	LORRIE CARRIE	3300 MIDDLEFIELD RD	CA HAZNET	Lower	4133, 0.783, ENE
<a href="#">FF1445</a>	BARRON PARK CLEANERS	4125 EL CAMINO REAL	EDR Hist Cleaner	Higher	4134, 0.783, SE
<a href="#">1446</a>	ROBERT COHN	215 LOWELL AVE	CA HAZNET	Higher	4142, 0.784, NNW
<a href="#">1447</a>	CHRISTINE WONG	2111 MIDDLEFIELD RD	CA HAZNET	Lower	4145, 0.785, North
<a href="#">FH1448</a>	3277 COMSTOCK HOUSIN	12 COMSTOCK CIRCLE	CA NPDES	Higher	4149, 0.786, West
<a href="#">FH1449</a>	3277 COMSTOCK HOUSIN	12 COMSTOCK CIRCLE Q	CA CIWQS	Higher	4149, 0.786, West
<a href="#">1450</a>	3513 WAVERLEY STREET	3513 WAVERLEY ST	CA HAZNET	Lower	4160, 0.788, ESE
<a href="#">FI1451</a>	VENKATT, JAY	786 CEREZA DR	CA HAZNET	Higher	4162, 0.788, SSE
<a href="#">1452</a>	STANFORD UNIVERSITY	87 HULME CT	CA HAZNET	Higher	4169, 0.790, WNW
<a href="#">FE1453</a>	EMILY WHITE & BRYAN	249 LOWELL AVE	CA HAZNET	Higher	4171, 0.790, NNW
<a href="#">1454</a>	STANFORD UNIVERSITY-	855 SERRA STREET	CA HAZNET	Higher	4173, 0.790, WNW
<a href="#">1455</a>	FRAN WALEY	955 ROBLE RIDGE RD	CA HAZNET	Higher	4175, 0.791, South
<a href="#">FG1456</a>	1X GALINA LEYTES	443 TENNYSON	CA HAZNET	Lower	4178, 0.791, NNW
<a href="#">1457</a>	PSEUDORANDOM LLC	999 MATADERO AVE	CA HAZNET	Higher	4179, 0.791, South
<a href="#">1458</a>	MARC MILLER	736 COASTLAND DR	CA HAZNET	Lower	4181, 0.792, NNE
<a href="#">1459</a>	MAXINE LOH	3388 SAINT MICHAEL D	CA HAZNET	Lower	4185, 0.793, East
<a href="#">FJ1460</a>	CHAOCHIN LU	745 OREGON AVE.	CA HAZNET	Lower	4205, 0.796, NNE
<a href="#">1461</a>	MAGGIE REYES	2350 AMHERST ST	CA HAZNET	Higher	4223, 0.800, SW
<a href="#">1462</a>	KEN FRIEDMAN	3901 LAGUNA AVE	CA HAZNET	Higher	4229, 0.801, SSE
<a href="#">FK1463</a>		4125 EL CAMINO WAY	CA CHMIRS	Higher	4230, 0.801, SE
<a href="#">FK1464</a>	BARRON PARK CLEANERS	4125 EL CAMINO WAY	EDR Hist Cleaner	Higher	4230, 0.801, SE
<a href="#">FL1465</a>	HSINYA SHEN	510 TENNYSON AVE	CA HAZNET	Lower	4262, 0.807, NNW
<a href="#">FF1466</a>	MEGAN GRILLONE	516 THAIN WAY	CA HAZNET	Higher	4264, 0.808, SE
<a href="#">FM1467</a>	ALEXANDER & OLGA PET	1584 MARIPOSA AVE	CA HAZNET	Higher	4264, 0.808, NW
<a href="#">FD1468</a>	STANFORD UNIV GRADUA	859 ESCONDIDO RD	FINDS	Higher	4275, 0.810, West
<a href="#">FD1469</a>	STANFORD UNIV GRADUA	859 ESCONDIDO RD	FTTS, HIST FTTS	Higher	4275, 0.810, West
<a href="#">1470</a>	THOMAS DEVEREAUX	113 PETER COUTTS CIR	CA HAZNET	Higher	4286, 0.812, SW
<a href="#">1471</a>	SEYMOUR, RITA	333 MIRAMONTE AVE	CA HAZNET	Higher	4314, 0.817, NW
<a href="#">FJ1472</a>	LI YAN	762 GARLAND DR	CA HAZNET	Lower	4318, 0.818, NNE
<a href="#">1473</a>	RON DIECK	335 LOWELL	CA HAZNET	Higher	4326, 0.819, NNW
<a href="#">FN1474</a>	MICHAEL IRVIN	630 SEALE AVE	CA HAZNET	Lower	4336, 0.821, North
<a href="#">FI1475</a>	JAREL VON ESSEN	795 CEREZA DROVE	ECHO	Higher	4341, 0.822, SSE
<a href="#">1476</a>	STEVEN & LORI BOND	451 ALGER DR	CA HAZNET	Lower	4349, 0.824, East
<a href="#">FL1477</a>	KAROL JOHNSON	544 TENNYSON AVE	CA HAZNET	Lower	4380, 0.830, North
<a href="#">FM1478</a>	JOANNE ZALAR	1568 MARIPOSA AVE	CA HAZNET	Higher	4384, 0.830, NW
<a href="#">FK1479</a>	ANNUAL REVIEW	4139 EL CAMINO WAY	CA HAZNET	Higher	4400, 0.833, SE
<a href="#">1480</a>	ELISABETH BONNET	729 FLORALES DR	CA HAZNET	Higher	4405, 0.834, SSE
<a href="#">FO1481</a>	JORDAN MIDDLE SCHOOL	750 N CALIFORNIA AV	CA CUPA Listings, CA CERS HAZ WASTE, CA CERS	Lower	4414, 0.836, NNE



MAPPED SITES SUMMARY

Target Property Address:  
395 PAGE MILL ROAD  
PALO ALTO, CA 94306

Click on Map ID to see full detail.

MAP ID	SITE NAME	ADDRESS	DATABASE ACRONYMS	RELATIVE ELEVATION	DIST (ft. & mi.) DIRECTION
FO1482	JORDAN MIDDLE SCHOOL	750 N CALIFORNIA AVE	FINDS	Lower	4414, 0.836, NNE
FO1483	PALO ALTO UNIFIED SC	750 N CALIFORNIA AVE	CA HAZNET	Lower	4414, 0.836, NNE
FO1484	PALO ALTO USD/JORDAN	750 N CALIFORNIA AVE	CA HAZNET	Lower	4414, 0.836, NNE
FO1485	PALO ALTO UNIFIED SC	750 N CALIFORNIA AVE	CA HAZNET	Lower	4414, 0.836, NNE
FP1486	PINN BROTHERS CONSTR	759 LOMA VERDE AVE	CA LUST, CA HIST LUST, CA HIST CORTESE, CA CERS	Lower	4418, 0.837, ENE
FP1487	PINN BROTHERS CONSTR	759 LOMA VERDE	CA RGA LUST	Lower	4418, 0.837, ENE
FP1488	PINN BROTHERS CONSTR	759 LOMA VERDE AVE	CA RGA LUST	Lower	4418, 0.837, ENE
FP1489	PINN BROTHERS CONSTR	759 LOMA VERDE AVE	FINDS	Lower	4418, 0.837, ENE
FP1490	PINN BROTHERS CONSTR	759 LOMA VERDE	CA RGA LUST	Lower	4418, 0.837, ENE
FQ1491	MARCUS D.S DANUSER	3583 SOUTH CT	CA PEST LIC	Lower	4425, 0.838, ESE
FJ1492	JOANNE CAREY	765 OREGON AVE	CA HAZNET	Lower	4425, 0.838, NNE
1493	GERRITSEN, JAN	2001 MIDDLEFIELD ROA	CA HAZNET	Lower	4431, 0.839, North
1494	SCHWAB RESIDENTIAL C	800 SERRA ST	CA CIWQS	Higher	4437, 0.840, WNW
1495	CROWN CASTLE RAN 19	HOSKINS CT	CA CUPA Listings	Higher	4442, 0.841, West
1496	AMY & LEE CHRISTEL	769 ROSEWOOD DR	CA HAZNET	Lower	4443, 0.841, NE
FR1497	HEWLETT-PACKARD COMP	1501 PAGE MILL RD	CA CERS	Higher	4450, 0.843, SW
FR1498	XL CONSTRUCTION	1501 PAGE MILL RD	CA HAZNET	Higher	4450, 0.843, SW
FR1499		1501 PAGE MILL RD	ERNS	Higher	4450, 0.843, SW
FR1500	HEWLETT-PACKARD STAN	1501 PAGE MILL RD	HIST FTTS	Higher	4450, 0.843, SW
FR1501	HEWLETT PACKARD CHEM	1501 PAGE MILL RD	CA CERS HAZ WASTE, CA CERS	Higher	4450, 0.843, SW
FR1502	HEWLETT PACKARD - 15		CA Financial Assurance	Higher	4450, 0.843, SW
FR1503	HEWLETT PACKARD B-6P	1501 PAGE MILL RD	CA CERS	Higher	4450, 0.843, SW
FR1504	HEWLETT PACKARD MAIN	1501 PAGE MILL RD	CA CERS HAZ WASTE, CA CERS	Higher	4450, 0.843, SW
FR1505	HEWLETT-PACKARD STAN	1501 PAGE MILL RD	FTTS	Higher	4450, 0.843, SW
FR1506	HEWLETT PACKARD	1501 PAGE MILL RD	CA RGA LUST	Higher	4450, 0.843, SW
FR1507	HEWLETT PACKARD B-1	1501 PAGE MILL RD	CA CERS HAZ WASTE, CA CERS	Higher	4450, 0.843, SW
FR1508	1501 PAGE MILL RD, H	1501 PAGE MILL	FINDS	Higher	4450, 0.843, SW
FR1509	HEWLETT-PACKARD	1501 PAGE MILL RD	CA HIST LUST	Higher	4450, 0.843, SW
FR1510	HEWLETT PACKARD: PA	1501 PAGE MILL RD	CA RGA LUST	Higher	4450, 0.843, SW
FR1511	HEWLETT PACKARD B-6A	1501 PAGE MILL RD	CA AST	Higher	4450, 0.843, SW
FR1512	WALGREEN CO STORE 13	1501 PAGE MILL RD	CA HAZNET	Higher	4450, 0.843, SW
FR1513	T-MOBILE WEST, LLC S	1501 PAGE MILL RD	CA CERS	Higher	4450, 0.843, SW
FR1514	STANFORD PARK DIVISI	1501 PAGE MILL RD	CA HIST UST	Higher	4450, 0.843, SW
FR1515	HP INC.	1501 PAGE MILL RD	FINDS	Higher	4450, 0.843, SW
FR1516	HEWLETT PACKARD	1501 PAGE MILL RD #	CA CIWQS	Higher	4450, 0.843, SW
FR1517	HEWLETT-1501 PAGE MI	1501 PAGE MILL	FINDS	Higher	4450, 0.843, SW
FR1518		1501 PAGE MILL RD BL	CA CHMIRS	Higher	4450, 0.843, SW
FR1519	HP INC.	1501 PAGE MILL ROAD	SEMS, CORRACTS, RCRA-TSDF, RCRA-LQG, US FIN ASSUR	Higher	4450, 0.843, SW
FR1520	HEWLETT PACKARD	1501 PAGE MILL ROAD	CA CHMIRS, CA BOND EXP. PLAN, CA EMI	Higher	4450, 0.843, SW

MAPPED SITES SUMMARY

Target Property Address:  
395 PAGE MILL ROAD  
PALO ALTO, CA 94306

Click on Map ID to see full detail.

MAP ID	SITE NAME	ADDRESS	DATABASE ACRONYMS	RELATIVE ELEVATION	DIST (ft. & mi.) DIRECTION
FR1521	HP INC	1501 PAGE MILL ROAD	CA NPDES, CA CIWQS	Higher	4450, 0.843, SW
FR1522		1501 PAGEMILL ROAD B	CA CHMIRS	Higher	4450, 0.843, SW
FR1523	HP INC	1501 PAGE MILL RD	CA RESPONSE, CA ENVIROSTOR, CA LUST, CA CPS-SLIC,...	Higher	4450, 0.843, SW
FR1524	HEWLETT-PACKARD COMP	1501 PAGE MILL RD	CA HAZNET	Higher	4450, 0.843, SW
FR1525	HEWLETT PACKARD ENTE	1501 PAGE MILL ROAD	CA EMI	Higher	4450, 0.843, SW
FR1526	HP INC. B-6A	1501 PAGE MILL RD	CA CERS TANKS, CA CERS	Higher	4450, 0.843, SW
FR1527	1501 PAGE MILL RD HP	1501 PAGE MILL RD	CA WDS	Higher	4450, 0.843, SW
FR1528	STANFORD PARK DIVISI	1501 PAGE MILL RD	CA SWEEPS UST, CA FID UST	Higher	4450, 0.843, SW
FQ1529		3603 BRYANT ST	CA CHMIRS	Lower	4461, 0.845, ESE
FS1530	DON BROWN	442 LOWELL AVE.	CA HAZNET	Higher	4465, 0.846, NNW
FP1531	KEN HARRENSTEIN	759 TORREYA CT	CA HAZNET	Lower	4470, 0.847, ENE
FT1532	ST-SCRA SPORTS COMPL	875 BOWDOIN ST	FINDS	Higher	4487, 0.850, WSW
FT1533	ST-SCRA SPORTS COMPL	875 BOWDOIN ST	CA CUPA Listings, CA CERS	Higher	4487, 0.850, WSW
FS1534	NADR ESSABHOY	450 LOWELL AVE	CA HAZNET	Higher	4488, 0.850, NNW
1535	STANFORD PERIMETER T	PALO ALTO	CA NPDES, CA CIWQS	Higher	4493, 0.851, WSW
FM1536	RACHEL CRAFT	1547 MARIPOSA AVE	CA HAZNET	Higher	4498, 0.852, NW
FU1537	BOGDON TUPOR	620 ASHTON AVE	CA HAZNET	Lower	4499, 0.852, East
FM1538	JAMES CRIST BUILDERS	1550 MARIPOSA AVE	CA HAZNET	Higher	4504, 0.853, NW
FV1539	PAYNE, GRAHAM	4139 THAIN WAY	CA HAZNET	Higher	4505, 0.853, SE
1540	INAN, ALI	935 MEARS CT	CA HAZNET	Higher	4521, 0.856, SW
1541	SAL GIOVANNOTTI	420 JAMES RD	CA HAZNET	Higher	4524, 0.857, SE
FN1542	HSCTPA, LLC	661 SEALE AVE	CA HAZNET	Lower	4543, 0.860, North
FW1543	HELEN GILLARD	2120 AMHERST ST	CA HAZNET	Higher	4547, 0.861, WSW
FX1544	BILL KRUSE	2770 ROSS RD	CA HAZNET	Lower	4549, 0.862, NE
1545	KONG YU	3372 MIDDLEFIELD RD	CA HAZNET	Lower	4550, 0.862, East
1546	DIANNE MCDANIELS	2500 ROSS RD	CA HAZNET	Lower	4569, 0.865, NNE
1547	MARY MAYDAN	713 SOUTHAMPTON DR	CA HAZNET	Lower	4570, 0.866, North
1548	VIRGINIA WIGTON	720 HOLLY OAK DR	CA HAZNET	Lower	4579, 0.867, ENE
1549	CYNTHIA BRIGHT & STU	1503 ESCOBITA AVE	CA HAZNET	Higher	4580, 0.867, NW
FW1550	STANFORD FACULTY HOU	2100 AMHERST ST	CA HAZNET	Higher	4580, 0.867, WSW
1551		789 ALLEN COURT	CA CDL	Lower	4588, 0.869, ENE
FY1552	COMSTOCK PROPERTY	595 TENNYSON AVE	CA LUST, CA HIST LUST, CA SWEEPS UST, CA HIST...	Lower	4590, 0.869, North
FY1553	1X KIRKE COMSTOCK	595 TENNYSON STREET	CA HAZNET	Lower	4590, 0.869, North
FY1554	COMSTOCK PROPERTY	595 TENNYSON AVENUE	CA RGA LUST	Lower	4590, 0.869, North
FY1555	COMSTOCK PROPERTY	595 TENNYSON AVE	CA RGA LUST	Lower	4590, 0.869, North
FY1556	COMSTOCK PROPERTY	595 TENNYSON AVE	FINDS	Lower	4590, 0.869, North
FZ1557	LONG BAN LIN	2370 ROSS ROAD	CA HAZNET	Lower	4596, 0.870, NNE
FZ1558	JEFF CARLTON	2350 ROSS RD	CA HAZNET	Lower	4603, 0.872, NNE
FS1559	GUNN RESIDENCE	455 LOWELL AV	CA CUPA Listings, CA CERS TANKS, CA CERS	Higher	4611, 0.873, NNW

MAPPED SITES SUMMARY

Target Property Address:  
395 PAGE MILL ROAD  
PALO ALTO, CA 94306

Click on Map ID to see full detail.

MAP ID	SITE NAME	ADDRESS	DATABASE ACRONYMS	RELATIVE ELEVATION	DIST (ft. & mi.) DIRECTION
<a href="#">FS1560</a>	GUNN RESIDENCE	455 LOWELL AV	FINDS	Higher	4611, 0.873, NNW
<a href="#">FS1561</a>	GUNN RESIDENCE	455 LOWELL AVE	CA UST	Higher	4611, 0.873, NNW
<a href="#">GA1562</a>	ST-ESCON COMM HUB/GE	155 JENKINS CT	FINDS	Higher	4624, 0.876, West
<a href="#">GA1563</a>	ST-ESCON COMM HUB/GE	155 JENKINS CT	CA CUPA Listings, CA CERS	Higher	4624, 0.876, West
<a href="#">1564</a>		771 SERRA ST.	CA CHMIRS	Higher	4625, 0.876, WNW
<a href="#">GB1565</a>	CHIROPRACTIC PERFORM	4153 EL CAMINO WAY S	CA HAZNET	Higher	4644, 0.880, SE
<a href="#">FU1566</a>	STEVE NG	3420 MURDOCH DRIVE	CA HAZNET	Lower	4654, 0.881, East
<a href="#">1567</a>		920 LOS ROBLES AT DR	CA CHMIRS	Higher	4673, 0.885, SSE
<a href="#">GC1568</a>	STANFORD MIDDLE SCHO	480 E. MEADOW DR	CA CERS HAZ WASTE, CA CERS	Lower	4677, 0.886, East
<a href="#">GC1569</a>	JANE LATHROP STANFOR	480 E MEADOW DR	CA CUPA Listings	Lower	4677, 0.886, East
<a href="#">GC1570</a>	JANE LATHROP STANFOR	480 E MEADOW DR	FINDS	Lower	4677, 0.886, East
<a href="#">GC1571</a>	STANFORD MIDDLE SCHO	480 E. MEADOW DR	FINDS	Lower	4677, 0.886, East
<a href="#">GC1572</a>	PALO ALTO USD	480 E MEADOW DR	CA HAZNET	Lower	4677, 0.886, East
<a href="#">GC1573</a>	PALO ALTO USD/J L ST	480 E MEADOW DR	CA HAZNET	Lower	4677, 0.886, East
<a href="#">FX1574</a>	VINEET KATARIA	2735 ROSS RD	CA HAZNET	Lower	4679, 0.886, NE
<a href="#">FX1575</a>	ROSS ROAD LLC	2797 ROSS RD	CA HAZNET	Lower	4681, 0.887, NE
<a href="#">GD1576</a>	KENT MATHER	1564 EMERSON ST	CA HAZNET	Higher	4701, 0.890, NW
<a href="#">1577</a>	PALO ALTO USD-ESCOND	809 ESCONDIDO RD	CA HAZNET	Higher	4714, 0.893, West
<a href="#">GE1578</a>	RELIANCE CONSTRUCTIO	689 ASHTON AVE	CA HAZNET	Lower	4722, 0.894, East
<a href="#">GB1579</a>	PHILLIP T FLETCHER	4157 EL CAMINO WAY S	CA HAZNET	Higher	4735, 0.897, SE
<a href="#">GB1580</a>	PHILLIP FLETCHER DDS	4157 EL CAMINO WY B	CA CUPA Listings	Higher	4735, 0.897, SE
<a href="#">GB1581</a>	ROBERT D UPTON DDS	4157 EL CAMINO WAY S	CA HAZNET	Higher	4735, 0.897, SE
<a href="#">GF1582</a>	JACK HERRICK	1510 PORTOLA AVE	CA HAZNET	Higher	4736, 0.897, WNW
<a href="#">1583</a>	RICHARD ROBERTS	3031 ROSS RD	CA HAZNET	Lower	4743, 0.898, ENE
<a href="#">FV1584</a>	ILIA & IRENA IOUROVI	4110 THAIN WAY	CA HAZNET	Higher	4761, 0.902, SE
<a href="#">GG1585</a>	SEAN HEE	1525 ALMA ST	CA HAZNET	Higher	4763, 0.902, NW
<a href="#">GB1586</a>	GOODWILL OF SILICON	2800 EL CAMINO	CA CERS HAZ WASTE, CA CERS	Higher	4769, 0.903, SE
<a href="#">GB1587</a>	CARLSEN SUBARU INC	4190 EL CAMINO	CA HAZNET	Higher	4771, 0.904, SE
<a href="#">GC1588</a>	FAIRMEADOW ELEMENTAR	500 E MEADOW DR	CA NPDES, CA CIWQS	Lower	4772, 0.904, East
<a href="#">GH1589</a>	BARON PROPERTY	521 LOWELL AVE	CA RGA LUST	Higher	4783, 0.906, NNW
<a href="#">GH1590</a>	RESIDENCE	521 LOWELL AVE	CA SWEEPS UST, CA FID UST	Higher	4783, 0.906, NNW
<a href="#">GH1591</a>	BARON RESIDENCE	521 LOWELL AVE	CA LUST, CA HIST LUST, CA HAZNET, CA HIST CORTESE	Higher	4783, 0.906, NNW
<a href="#">GH1592</a>	BARON RESIDENCE	521 LOWELL AVE	CA RGA LUST	Higher	4783, 0.906, NNW
<a href="#">GI1593</a>	ST-ESCONDIDO VILLAGE	736 SERRA ST	CA CUPA Listings, CA CERS	Higher	4790, 0.907, West
<a href="#">1594</a>	JAYENDU JAYENDU	580 GEORGIA AVE	CA HAZNET	Higher	4791, 0.907, SSE
<a href="#">1595</a>	MR. STUART KIM	956 MEARS CT.	CA HAZNET	Higher	4816, 0.912, SW
<a href="#">FY1596</a>	WILLIAM S PIER	1733 WEBSTER	CA HAZNET	Lower	4819, 0.913, North
<a href="#">1597</a>	LOCKHEED MARTIN SPAC	1111 LOCKHEED WAY	CA CERS	Higher	4822, 0.913, SSW
<a href="#">1598</a>	FERRELL COMPANY	375 COLERIDGE	CA HAZNET	Higher	4831, 0.915, NNW



MAPPED SITES SUMMARY

Target Property Address:  
395 PAGE MILL ROAD  
PALO ALTO, CA 94306

Click on Map ID to see full detail.

MAP ID	SITE NAME	ADDRESS	DATABASE ACRONYMS	RELATIVE ELEVATION	DIST (ft. & mi.) DIRECTION
<a href="#">GJ1599</a>	CHARLES FERRING	1810 MIDDLEFIELD RD	CA HAZNET	Lower	4847, 0.918, North
<a href="#">GH1600</a>	DEAN BUCHAN	1641 COWPER ST	CA HAZNET	Higher	4849, 0.918, NNW
<a href="#">1601</a>	HAIDE SCHWENK	760 NORTHAMPTON DR	CA HAZNET	Lower	4850, 0.919, North
<a href="#">GG1602</a>	OLD ADKINS BODY SHOP	96 CHURCHILL AVE	CA RGA LUST	Higher	4854, 0.919, NW
<a href="#">GK1603</a>	PRIVATE RESIDENCE	PRIVATE RESIDENCE	CA LUST	Higher	4859, 0.920, NNW
<a href="#">1604</a>	BIORG GINTZ	568 ALGER DR	CA HAZNET	Lower	4860, 0.920, East
<a href="#">GI1605</a>	ST-ESCONDIDO VILLAGE	726 SERRA ST	CA CUPA Listings, CA CERS	Higher	4865, 0.921, West
<a href="#">GL1606</a>	ABHA AGRAWAL	832 WARREN WAY	CA HAZNET	Lower	4866, 0.922, NNE
<a href="#">GK1607</a>	PAGE RESIDENCE	464 COLERIDGE AVE	CA RGA LUST	Higher	4890, 0.926, NNW
<a href="#">GK1608</a>	PAGE RESIDENCE	464 COLERIDGE AVENUE	CA RGA LUST	Higher	4890, 0.926, NNW
<a href="#">GK1609</a>	PAGE RESIDENCE	464 COLERIDGE AVE	CA LUST, CA HIST LUST	Higher	4890, 0.926, NNW
<a href="#">GM1610</a>	WALGREENS 3344	4170 EL CAMINO REAL	CA HAZNET	Higher	4891, 0.926, SE
<a href="#">GM1611</a>	WALGREENS #3344	4470 EL CAMINO REAL	RCRA-SQG, FINDS, ECHO, CA CUPA Listings, CA CERS,...	Higher	4891, 0.926, SE
<a href="#">GJ1612</a>	MEI CHANG KUO	1823 MIDDLEFIELD RD	CA HAZNET	Lower	4893, 0.927, North
<a href="#">GN1613</a>	ST-FLUORID STATION P	697 PAMPAS LN	FINDS	Higher	4893, 0.927, WNW
<a href="#">GN1614</a>	ST-PUBLIC SAFETY/GEN	679 PAMPAS LN	CA CUPA Listings, CA CERS HAZ WASTE, CA CERS	Higher	4893, 0.927, WNW
<a href="#">GN1615</a>	ST-PUBLIC SAFETY/GEN	679 PAMPAS LN	FINDS	Higher	4893, 0.927, WNW
<a href="#">GN1616</a>	ST-FLUORID STATION P	697 PAMPAS LN	CA CUPA Listings	Higher	4893, 0.927, WNW
<a href="#">1617</a>	DWIPAL DESAI	3373 CORK OAK WAY	CA HAZNET	Lower	4894, 0.927, ENE
<a href="#">GP1618</a>	SCOTT FLEGEL	224 CHURCHILL AVE	CA HAZNET	Higher	4898, 0.928, NW
<a href="#">GF1619</a>	PLASTIC SURGERY CENT	1515 EL CAMINO REAL	CA CERS	Higher	4899, 0.928, WNW
<a href="#">GF1620</a>	PLASTIC SURGERY CENT	1515 EL CAMINO REAL	FINDS	Higher	4899, 0.928, WNW
<a href="#">1621</a>	ALTHEA DILAURO	4131 PARK BLVD	CA HAZNET	Higher	4902, 0.928, ESE
<a href="#">GD1622</a>	CHARLES LEIB	1505 EMERSON ST	CA HAZNET	Higher	4903, 0.929, NW
<a href="#">GE1623</a>	POWERS, PATRICK	3428 MIDDLEFIELD RD	CA HAZNET	Lower	4904, 0.929, East
<a href="#">GQ1624</a>	PAMELA WEISS	1711 WEBSTER ST	CA HAZNET	Lower	4908, 0.930, North
<a href="#">GR1625</a>	ANDREW SCHNEIDER	701 TOLMAN DR	CA HAZNET	Higher	4914, 0.931, SW
<a href="#">GR1626</a>	KELDA JAMISON	701 TOLMAN DR	CA HAZNET	Higher	4914, 0.931, SW
<a href="#">GG1627</a>		CHURCHILL AND ALMA S	CA CHMIRS	Higher	4920, 0.932, NW
<a href="#">GS1628</a>	TIBCO SOFTWARE INC	3307 HILLVIEW AV 1	FINDS	Higher	4928, 0.933, SSW
<a href="#">GS1629</a>	TIBCO SOFTWARE INC	3305 HILLVIEW AV 4	FINDS	Higher	4928, 0.933, SSW
<a href="#">GS1630</a>	WATKINS-JOHNSON CO	3333 HILLVIEW AV	CA CUPA Listings	Higher	4928, 0.933, SSW
<a href="#">GS1631</a>	STELLEX ELECTRONICS	3333 HILLVIEW AVE BL	CA HAZNET	Higher	4928, 0.933, SSW
<a href="#">GS1632</a>	TIBCO SOFTWARE INC	3303 HILLVIEW AV 3	CA CERS	Higher	4928, 0.933, SSW
<a href="#">GS1633</a>	WATKINS-JOHNSON COMP	3333 HILLVIEW AVENUE	CA BOND EXP. PLAN, CA EMI	Higher	4928, 0.933, SSW
<a href="#">GS1634</a>	TIBCO SOFTWARE, INC	3303 HILLVIEW AVENUE	FINDS	Higher	4928, 0.933, SSW
<a href="#">GS1635</a>	WJ COMMUNICATIONS IN	3333 HILLVIEW AVENUE	SEMS-ARCHIVE, RCRA-SQG, CA RESPONSE, CA...	Higher	4928, 0.933, SSW
<a href="#">GS1636</a>	TIBCO SOFTWARE INC	3307 HILLVIEW AV 1	CA CERS	Higher	4928, 0.933, SSW
<a href="#">GS1637</a>	TIBCO SOFTWARE INC	3305 HILLVIEW AV 4	CA CERS	Higher	4928, 0.933, SSW

MAPPED SITES SUMMARY

Target Property Address:  
395 PAGE MILL ROAD  
PALO ALTO, CA 94306

Click on Map ID to see full detail.

MAP ID	SITE NAME	ADDRESS	DATABASE ACRONYMS	RELATIVE ELEVATION	DIST (ft. & mi.) DIRECTION
GS1638	WATKINS JOHNSON COMP	3333 HILLVIEW AVENUE	CA CERS	Higher	4928, 0.933, SSW
GS1639	TIBCO SOFTWARE INC	3301 HILLVIEW AV 2	CA CERS	Higher	4928, 0.933, SSW
GS1640	TIBCO II	3301 3307 HILLVIEW A	CA CIWQS	Higher	4928, 0.933, SSW
GS1641	TIBCO SOFTWARE INC	3301 HILLVIEW AV	FINDS	Higher	4928, 0.933, SSW
GS1642	STELLEX MICROWAVE SY	3333 HILLVIEW AVE	RCRA NonGen / NLR, CA EMI	Higher	4928, 0.933, SSW
GS1643	W-J COMMUNICATION	3333 HILLVIEW AVE	CA HAZNET	Higher	4928, 0.933, SSW
GS1644	WATKINS JOHNSON CO	3333 HILLVIEW AVE	CA CIWQS	Higher	4928, 0.933, SSW
GS1645	TIBCO SOFTWARE, INC	3303 HILLVIEW AVENUE	CA EMI	Higher	4928, 0.933, SSW
GS1646	WATKINS JOHNSON COMP	3333 HILLVIEW AVE	CA RGA LUST	Higher	4928, 0.933, SSW
1647	PALO ALTO USD / JUAN	4100 ORME ST	CA HAZNET	Higher	4929, 0.934, SSE
GQ1648	Yael SHAZEER	563 LOWELL AVE	CA HAZNET	Higher	4937, 0.935, NNW
GK1649	GREGORY & ANNE AVIS	421 COLERIDGE AVE	CA HAZNET	Higher	4950, 0.938, NNW
GT1650	CLAIRE BLOOM	852 PINE HILL RD	CA HAZNET	Higher	4953, 0.938, WSW
GU1651	CPA MAYBELL SUBSTATI	527 MAYBELL AV	CA AST	Higher	4956, 0.939, SE
GU1652	CPA MAYBELL SUBSTATI	527 MAYBELL AV	CA CERS	Higher	4956, 0.939, SE
GU1653	CITY OF PALO ALTO	527 MAYBELL AVE	CA HAZNET	Higher	4956, 0.939, SE
GU1654	CPA MAYBELL SUBSTATI	527 MAYBELL AV	FINDS	Higher	4956, 0.939, SE
GL1655	1X BRANDON BAILEY	840 WARREN WAY	CA HAZNET	Lower	4958, 0.939, NNE
GV1656	PRIVATE RESIDENCE	PRIVATE RESIDENCE	CA LUST	Lower	4963, 0.940, North
1657		473 TENNESSEE	CA CHMIRS	Higher	4977, 0.943, SE
GR1658	BONNIE GOODMAN	728 TOLMAN DRIVE	CA HAZNET	Higher	4982, 0.944, SW
GW1659	ST-HOUSING MAINTANEN	795 ESCONDIDO RD	CA CUPA Listings	Higher	4990, 0.945, West
GW1660	ST-HOUSING MAINT CTR	795 ESCONDIDO RD	FINDS	Higher	4990, 0.945, West
GW1661	ST-HOUSING MAINTANEN	795 ESCONDIDO RD	CA CERS HAZ WASTE, CA CERS	Higher	4990, 0.945, West
GX1662	PALO ALTO SCHOOL	85 CHURCHILL AVE	RCRA-SQG, FINDS, ECHO	Higher	4990, 0.945, NW
GX1663	CORPORATION YARD	85 CHURCHILL AVE	CA SWEEPS UST, CA FID UST	Higher	4990, 0.945, NW
GX1664	PALO ALTO USD LANDSC	85 CHURCHILL AV	CA CERS HAZ WASTE, CA CERS	Higher	4990, 0.945, NW
GX1665	PALO ALTO USD PAINT	85 CHURCHILL AV	CA CERS HAZ WASTE, CA CERS	Higher	4990, 0.945, NW
GX1666	PALO ALTO HIGH SCHOO	85 CHURCHILL AVE	CA RGA LUST	Higher	4990, 0.945, NW
GX1667	PALO ALTO USD TRANSP	85 CHURCHILL AV	CA LUST, CA HIST UST, CA CUPA Listings, CA HIST...	Higher	4990, 0.945, NW
GX1668	PALO ALTO USD CARPEN	85 CHURCHILL AV	CA CERS HAZ WASTE, CA CERS	Higher	4990, 0.945, NW
GX1669	PALO ALTO USD TRANSP	85 CHURCHILL AV	CA UST	Higher	4990, 0.945, NW
GX1670	PALO ALTO UNIFIED SC	85 CHURCHILL AVE	CA RGA LUST	Higher	4990, 0.945, NW
GX1671	PALO ALTO HIGH SCHOO	85 CHURCHILL AVE	FINDS	Higher	4990, 0.945, NW
GX1672	PALO ALTO SCH BUS MA	85 CHURCHILL AVE	FINDS, ECHO	Higher	4990, 0.945, NW
GX1673	PALO ALTO UNIFIED SC	85 CHURCHILL AVE	CA RGA LUST	Higher	4990, 0.945, NW
GX1674	PALO ALTO USD WAREHO	85 CHURCHILL AV	CA CERS HAZ WASTE, CA CERS	Higher	4990, 0.945, NW
GX1675	PALO ALTO UNIFIED SC	85 CHURCHILL AVE	CA HAZNET	Higher	4990, 0.945, NW
GX1676	PALO ALTO UNIFIED SC	85 CHURCHILL AVE	FINDS	Higher	4990, 0.945, NW

MAPPED SITES SUMMARY

Target Property Address:  
395 PAGE MILL ROAD  
PALO ALTO, CA 94306

Click on Map ID to see full detail.

MAP ID	SITE NAME	ADDRESS	DATABASE ACRONYMS	RELATIVE ELEVATION	DIST (ft. & mi.) DIRECTION
<a href="#">GX1677</a>	PALO ALTO HIGH SCHOO	85 CHURCHILL AVE	CA LUST, CA HIST LUST	Higher	4990, 0.945, NW
<a href="#">GX1678</a>	PALO ALTO SCHOOL/COR	85 CHURCHILL AVE	CA HAZNET	Higher	4990, 0.945, NW
<a href="#">GX1679</a>	CORPORATION YARD	85 CHURCHILL AVE	CA LUST, CA HIST LUST, CA HIST UST	Higher	4990, 0.945, NW
<a href="#">GY1680</a>	CHIEN LIU	750 SEALE AVE	CA HAZNET	Lower	5000, 0.947, North
<a href="#">GG1681</a>	JEFF & MONICA BROWN	111 CHURCHILL AVE	CA HAZNET	Higher	5000, 0.947, NW
<a href="#">1682</a>	HANS HENDERSON	903 MEARS CT	CA HAZNET	Higher	5013, 0.949, WSW
<a href="#">GZ1683</a>	PALO ALTO USD-ADMINI	25 CHURCHILL AVE.	CA CERS	Higher	5046, 0.956, NW
<a href="#">GZ1684</a>	PALO ALTO UNIFIED SC	25 CHURCHILL AVE	FINDS	Higher	5046, 0.956, NW
<a href="#">GZ1685</a>	JORDAN SCHOOL	25 CHURCHILL AVE	NY MANIFEST	Higher	5046, 0.956, NW
<a href="#">GZ1686</a>	PALO ALTO SCH BUS MA	25 CHURCHILL AVE	CA WDS	Higher	5046, 0.956, NW
<a href="#">GZ1687</a>	PALO ALTO USD-ADMINI	25 CHURCHILL AVE.	FINDS	Higher	5046, 0.956, NW
<a href="#">GZ1688</a>	PALO ALTO UNIFIED SC	25 CHURCHILL AVE	FTTS, HIST FTTS	Higher	5046, 0.956, NW
<a href="#">GZ1689</a>	PALO ALTO UNIFIED SC	25 CHURCHILL AVE	CA HAZNET	Higher	5046, 0.956, NW
<a href="#">GZ1690</a>	PALO ALTO UNIFIED SC	25 CHURCHILL AVENUE	CA EMI, CA HAZNET	Higher	5046, 0.956, NW
<a href="#">GY1691</a>	OLSEN, KENT & MARTHA	1845 FULTON ST	CA HAZNET	Lower	5048, 0.956, North
<a href="#">HA1692</a>	ESCONDIDO VILLAGE GR	708 SERRA ST	CA NPDES, CA CIWQS	Higher	5061, 0.959, West
<a href="#">GQ1693</a>	RIGGS PROPERTY	634 LOWELL AVE	CA RGA LUST	Lower	5067, 0.960, North
<a href="#">GQ1694</a>	RIGGS RESIDENCE	634 LOWELL AVE	CA RGA LUST	Lower	5067, 0.960, North
<a href="#">GQ1695</a>	HENRY RIGGS	634 LOWELL AVE	CA HAZNET	Lower	5067, 0.960, North
<a href="#">GQ1696</a>	JOHNSON PROPERTY	634 LOWELL AVE	CA RGA LUST	Lower	5067, 0.960, North
<a href="#">GQ1697</a>	RIGGS RESIDENCE	634 LOWELL AVE	CA LUST, CA HIST LUST, CA HIST CORTESE	Lower	5067, 0.960, North
<a href="#">GP1698</a>	PRIVATE RESIDENCE	PRIVATE RESIDENCE	CA LUST	Higher	5073, 0.961, NW
<a href="#">HB1699</a>	ANNE HOUGHTLING	293 TENNESSEE LN	CA HAZNET	Higher	5074, 0.961, SE
<a href="#">GP1700</a>	KOPPETT PROPERTY	1485 EMERSON	CA LUST, CA HIST CORTESE	Higher	5076, 0.961, NW
<a href="#">GP1701</a>	MR LEONARD KOPPETT	1485 EMERSON ST	CA SWEEPS UST, CA FID UST	Higher	5076, 0.961, NW
<a href="#">GP1702</a>	KOPPETT PROPERTY	1485 EMERSON ST	CA RGA LUST	Higher	5076, 0.961, NW
<a href="#">GP1703</a>	KOPPETT RESIDENCE	1485 EMERSON ST	CA LUST, CA HIST LUST	Higher	5076, 0.961, NW
<a href="#">GP1704</a>	KOPPETT RESIDENCE	1485 EMERSON ST	CA RGA LUST	Higher	5076, 0.961, NW
<a href="#">GJ1705</a>	JENNIFER & OWEN VAN	701 TENNYSON AVE	CA HAZNET	Lower	5079, 0.962, North
<a href="#">HC1706</a>	FORD MOTOR COMPANY	3201 HILLVIEW AVE	CA NPDES, CA CERS	Higher	5091, 0.964, SSW
<a href="#">GM1707</a>	CARLSEN VOLVO	4180 EL CAMINO REAL	FINDS	Higher	5101, 0.966, SE
<a href="#">GM1708</a>	CARLSEN SUBARU INC D	4180 EL CAMINO REAL	CA HAZNET	Higher	5101, 0.966, SE
<a href="#">GM1709</a>	TESLA SERVICE CENTER	4180 EL CAMINO REAL	CA CERS HAZ WASTE, CA CERS	Higher	5101, 0.966, SE
<a href="#">GM1710</a>	LUTZ FORD INC	4180 EL CAMINO REAL	CA HAZNET	Higher	5101, 0.966, SE
<a href="#">GM1711</a>	CARLSEN VOLVO	4180 EL CAMINO REAL	CA CERS HAZ WASTE, CA CERS	Higher	5101, 0.966, SE
<a href="#">GM1712</a>	UNIVERSITY FORD SALE	4180 EL CAMINO REAL	CA HAZNET	Higher	5101, 0.966, SE
<a href="#">GM1713</a>	PENINSULA FORD	4180 EL CAMINO REAL	US AIRS, FINDS, ECHO	Higher	5101, 0.966, SE
<a href="#">GM1714</a>	VARSITY FORD	4180 EL CAMINO REAL	RCRA-SQG, CA SWEEPS UST, CA HIST UST, CA FID UST,...	Higher	5101, 0.966, SE
<a href="#">GM1715</a>	PENINSULA FORD OF PA	4180 EL CAMINO REAL	CA CUPA Listings, CA HAZNET	Higher	5101, 0.966, SE

MAPPED SITES SUMMARY

Target Property Address:  
395 PAGE MILL ROAD  
PALO ALTO, CA 94306

Click on Map ID to see full detail.

MAP ID	SITE NAME	ADDRESS	DATABASE ACRONYMS	RELATIVE ELEVATION	DIST (ft. & mi.) DIRECTION
GM1716	TESLA SERVICE CENTER	4180 EL CAMINO REAL	FINDS	Higher	5101, 0.966, SE
GM1717	UNIVERSITY FORD	4180 EL CAMINO REAL	CA CUPA Listings	Higher	5101, 0.966, SE
GM1718	PENINSULA FORD	4180 EL CAMINO REAL	CA CUPA Listings	Higher	5101, 0.966, SE
HD1719	YAEL SAFEER	1620 WEBSTER ST	CA HAZNET	Higher	5103, 0.966, NNW
1720	PENINSULA BIBLE CHUR	3505 MIDDLEFIELD RD	CA HAZNET	Lower	5109, 0.968, East
HE1721	CONSTANDE HILLIS	263 CHURCHILL AVE	CA HAZNET	Higher	5110, 0.968, NNW
1722	993 & 995 LOS ROBLES	993 LOS ROBLES AVENU	CA HAZNET	Higher	5127, 0.971, SSE
1723		842 WINTERGREEN AVEN	ERNS	Lower	5136, 0.973, ENE
1724	ALICE ABERTH	1429 ALMA ST	CA HAZNET	Higher	5139, 0.973, NW
HF1725	HILLVIEW PORTER PLUM	HILLVIEW AVE AND POR	CA HIST CORTESE	Higher	5140, 0.973, SSW
HA1726	STANFORD DEPT OF PUB	711 SERRA ST	CA LUST, CA CUPA Listings, CA HIST CORTESE, CA...	Higher	5141, 0.974, West
HA1727	ST-POLICE & FIRE (09	711 SERRA ST	FINDS	Higher	5141, 0.974, West
HA1728	STANFORD DEPT OF PUB	711 SERRA ST	CA LUST, CA HIST LUST	Higher	5141, 0.974, West
HA1729	FIRE STATION #6	711 SERRA ST	CA HIST UST	Higher	5141, 0.974, West
HA1730	STANFORD DEPT OF PUB	711 SERRA ST	FINDS	Higher	5141, 0.974, West
HA1731	FIRE STATION #6	711 SIERRA DR	CA SWEEPS UST, CA HIST UST, CA FID UST	Higher	5141, 0.974, West
HA1732	ST-POLICE & FIRE (09	711 SERRA ST	CA CERS HAZ WASTE, CA CERS	Higher	5141, 0.974, West
HF1733	HILLVIEW - PORTER PL	HILLVIEW AVENUE AND	CA BOND EXP. PLAN	Higher	5145, 0.974, SSW
HF1734	HILLVIEW PORTER PLUM	HILLVIEW AVENUE AND	FINDS	Higher	5145, 0.974, SSW
HF1735	HILLVIEW PORTER PLUM	HILLVIEW AVENUE AND	CA CERS	Higher	5153, 0.976, SSW
HF1736	HILLVIEW PORTER PLUM	HILLVIEW AVENUE AND	CA RESPONSE, CA ENVIROSTOR, CA HIST Cal-Sites, CA...	Higher	5153, 0.976, SSW
GV1737	JACK HONG	658 LOWELL AVE	CA HAZNET	Lower	5154, 0.976, North
1738	STELLA LEE	1950 NEWELL RD	CA HAZNET	Lower	5154, 0.976, North
HF1739	HILLVIEW PORTER REGI	HILLVIEW AVE & PORTE	CA SPILLS 90	Higher	5155, 0.976, SSW
1740	FEFHADRI FRINIVAFACH	841 GARLAND DR	CA HAZNET	Lower	5159, 0.977, NNE
HC1741	COHERENT INC	3210 HILLVIEW AVE	CA SPILLS 90	Higher	5161, 0.977, SSW
HE1742	CALVEY, JOE	305 CHURCHILL AVENUE	CA HAZNET	Higher	5162, 0.978, NNW
1743	NECHI ALMOGI	843 CLARA DR	CA HAZNET	Lower	5171, 0.979, NE
GT1744	ROBERT CANNON	844 PINE HILL RD	CA HAZNET	Higher	5175, 0.980, WSW
HA1745	SERRA ROUNDABOUT / S	SERRA STREET AND CAM	CA NPDES, CA CIWQS	Higher	5181, 0.981, West
GU1746	SCOTT MONCRIEFF	544 IRVEN CT	CA PEST LIC	Higher	5196, 0.984, SE
HG1747	LOOSE IMPORTED CARS,	4185 EL CAMINO REAL	CA HIST UST	Higher	5197, 0.984, SE
HG1748	LOOSE IMPORTED CARS,	4185 EL CAMINO REAL	CA SWEEPS UST, CA FID UST	Higher	5197, 0.984, SE
GW1749	CROWN CASTLE RAN 18	750 ESCONDIDO RD	CA CUPA Listings	Higher	5208, 0.986, West
HF1750	THERANOS INC	3200 HILLVIEW AV	FINDS	Higher	5210, 0.987, SSW
HF1751	THERANOS INC	3200 HILLVIEW AVE	CA HAZNET	Higher	5210, 0.987, SSW
HF1752	BOARD OF TRUSTEES OF	3200 HILLVIEW AVE	CA HAZNET	Higher	5210, 0.987, SSW
HD1753	FRANCINE GANI	570 COLERIDGE AVE	CA HAZNET	Higher	5216, 0.988, NNW
HH1754	STANFORD UNIVERSITY	327 BONAIR SIDING	CA HIST CORTESE	Higher	5216, 0.988, WNW

MAPPED SITES SUMMARY

Target Property Address:  
395 PAGE MILL ROAD  
PALO ALTO, CA 94306

Click on Map ID to see full detail.

MAP ID	SITE NAME	ADDRESS	DATABASE ACRONYMS	RELATIVE ELEVATION	DIST (ft. & mi.) DIRECTION
1755	BARBARA SILBERLING	1421 EMERSON ST	CA HAZNET	Higher	5224, 0.989, NW
HH1756		350 BONAIR SIDING	CA CHMIRS	Higher	5225, 0.990, WNW
1757	JUNGSUH KIM	1844 GUINDA ST	CA HAZNET	Lower	5228, 0.990, North
HC1758	CONSOLIDATED FREIGHT	3240 HILLVIEW AVE	CA RGA LUST	Higher	5228, 0.990, SSW
HC1759	CONSOLIDATED FREIGHT	3240 HILLVIEW AVE	FINDS	Higher	5228, 0.990, SSW
HC1760	CONSOLIDATED FREIGHT	3240 HILLVIEW AVENUE	CA LUST, CA HIST LUST, CA SWEEPS UST, CA HIST UST,...	Higher	5228, 0.990, SSW
HC1761	CONSOLIDATED FREIGHT	3240 HILLVIEW AVE	CA FID UST	Higher	5228, 0.990, SSW
HI1762	HUMPHREYS RESIDENCE	1729 MIDDLEFIELD RD	CA LUST	Lower	5228, 0.990, North
HI1763	IVAN HUMPREYS	1729 MIDDLEFIELD RD	CA HAZNET	Lower	5228, 0.990, North
HI1764	HUMPHREYS RESIDENCE	1729 MIDDLEFIELD ROA	CA RGA LUST	Lower	5228, 0.990, North
1765	MAJ. DANIEL TUERK	817 E GREENWICH PL	CA HAZNET	Lower	5230, 0.991, North
HI1766	STEVE ROSS	1770 FULTON ST	CA HAZNET	Lower	5231, 0.991, North
HB1767	NICOLA CHRIS	282 CAROLINA LN	CA HAZNET	Higher	5242, 0.993, SE
HI1768	PRIVATE RESIDENCE	PRIVATE RESIDENCE	CA LUST	Lower	5242, 0.993, North
HH1769	ST-340 BONAIR SIDING	340 BONAIR SIDING	FINDS	Higher	5252, 0.995, WNW
HH1770	NEXTEL-SITE CA2393	339 BONAIR SIDING	CA CUPA Listings	Higher	5252, 0.995, WNW
HH1771	STANFORD UNIVERSITY	315 BONAIR SIDING RD	FINDS	Higher	5252, 0.995, WNW
HH1772	PENINSULA SANITARY S	339 BONAIR SIDING	FINDS, ECHO	Higher	5252, 0.995, WNW
HH1773	AT&T MOBILITY - STAN	333 BONAIR SIDING RD	CA CUPA Listings	Higher	5252, 0.995, WNW
HH1774	STANFORD UNIVERSITY/	315 BONAIR SIDING RO	CA HAZNET	Higher	5252, 0.995, WNW
HH1775	PENINSULA SANITARY S	339 BONAIR SIDING	CA SWF/LF, CA CUPA Listings, CA NPDES, CA CERS...	Higher	5252, 0.995, WNW
HH1776	PENINSULA SANITARY S	339 BONAIR SIDING	CA HAZNET	Higher	5252, 0.995, WNW
HH1777	AT&T MOBILITY - STAN	333 BONAIR SIDING RD	CA CERS	Higher	5252, 0.995, WNW
HH1778	STANFORD UNIVERSITY	315 BONAIR SIDING RD	CA LUST, CA HIST LUST, CA HIST CORTESE	Higher	5252, 0.995, WNW
HH1779	STANFORD BONAIR OPER	297 BONAIR SIDING	CA UST	Higher	5252, 0.995, WNW
HH1780	ST-340 BONAIR SIDING	340 BONAIR SIDING	CA CERS HAZ WASTE, CA CERS	Higher	5252, 0.995, WNW
HH1781	STANFORD UNIVERSITY/	315 BONAIR SIDING RD	CA HAZNET	Higher	5252, 0.995, WNW
HH1782	STANFORD UNIVERSITY	315 BONAIR SIDING RD	CA LUST, CA SWEEPS UST, CA CHMIRS, CA CERS	Higher	5252, 0.995, WNW
HH1783	PENINSULA SANITARY S	339 BONAIR SIDING RD	CA RGA LF	Higher	5252, 0.995, WNW
HH1784	PENINSULA SANITARY S	339 BONAIR SIDING RD	CA NPDES, CA CIWQS	Higher	5252, 0.995, WNW
HH1785	ST-340 BONAIR SIDING	340 BONAIR SIDING	CA CUPA Listings	Higher	5252, 0.995, WNW
HH1786	PENINSULA SANITARY S	339 BONAIR SIDING	CA AST	Higher	5252, 0.995, WNW
HH1787	FLEET SERVICE STATIO	315 BONAIR SIDING	CA HIST UST	Higher	5252, 0.995, WNW
HH1788	1X STANFORD UNIVERSI	315 BONAIR SIDING	CA HAZNET	Higher	5252, 0.995, WNW
HG1789	LOOSE IMPORTED CAR S	4189 EL CAMINO REAL	CA HIST UST	Higher	5255, 0.995, SE
HG1790	LOOSE IMPORTED CAR S	4189 EL CAMINO REAL	CA SWEEPS UST, CA FID UST	Higher	5255, 0.995, SE

## EXECUTIVE SUMMARY

### TARGET PROPERTY SEARCH RESULTS

The target property was identified in the following records. For more information on this property see page 9 of the attached EDR Radius Map report:

Site	Database(s)	EPA ID
HEWLETT-PACKARD COMP 395 PAGE MILL RD PALO ALTO, CA 94303	CA HAZNET GEPaid: CAD009122557 CA CERS	N/A
HEWLETT-PACKARD COMP 395 PAGE MILL ROAD PALO ALTO, CA 94306	CA EMI Facility Id: 490 Facility Id: 10788	N/A
HEWLETT-PACKARD 395 PAGE MILL RD. PALO ALTO, CA 92378	CA Notify 65	N/A
HEWLETT-PACKARD 395 PAGE MILL RD PALO ALTO, CA	CA RGA LUST	N/A
HEWLETT-PACKARD 395 PAGE MILL ROAD PALO ALTO, CA	CA RGA LUST	N/A
HEWLETT PACKARD: 395 395 PAGE MILL RD PALO ALTO, CA	CA RGA LUST	N/A
HP PALO ALTO FAB CEN 395 PAGE MILL RD PALO ALTO, CA 94306	CA CUPA Listings Database: CUPA SANTA CLARA, Date of Government Version: 08/17/2018	N/A
HEWLETT PACKARD: 39 395 PAGE MILL RD PALO ALTO, CA	CA RGA LUST	N/A
HEWLETT PACKARD 395 PAGE MILL RD PALO ALTO, CA	CA RGA LUST	N/A
AGILENT TECHNOLOGIES 395 PAGE MILL ROAD PALO ALTO, CA 94306	CA EMI	N/A

## EXECUTIVE SUMMARY

Facility Id: 14787

<p>HEWLETT-PACKARD COMP 395 PAGE MILL RD PALO ALTO, CA 94306</p>	<p>CA CERS</p>	<p>N/A</p>
<p>PALO ALTO FABRICATIO 395 PAGE MILL RD PALO ALTO, CA 94306</p>	<p>CA NPDES CA CIWQS</p>	<p>N/A</p>
<p>AGILENT TECHNOLOGIES 395 PAGE MILL ROAD PALO ALTO, CA 94306</p>	<p>FINDS Registry ID:: 110035813359</p>	<p>N/A</p>
<p>SECOR C/O HEWLETT-PA 395 PAGE MILL ROAD PALO ALTO, CA 94304</p>	<p>CA EMI Facility Id: 10788</p>	<p>N/A</p>
<p>HEWLETT PACKARD CO 395 PAGE MILL RD PALO ALTO, CA 94306</p>	<p>CA CIWQS</p>	<p>N/A</p>
<p>HEWLETT PACKARD MFG 395 PAGE MILL RD PALO ALTO, CA 94306</p>	<p>SEMS-ARCHIVE Site ID: 0901148 EPA Id: CAD009122557  CORRACTS EPA ID:: CAD009122557  RCRA-SQG EPA ID:: CAD009122557  CA ENVIROSTOR Facility Id: 71002260 Facility Id: 80001599 Status: Refer: RWQCB  CA LUST Database: LUST SANTA CLARA, Date of Government Version: 03/03/2014 Database: LUST, Date of Government Version: 09/10/2018 Database: LUST REG 2, Date of Government Version: 09/30/2004 Status: Completed - Case Closed Facility Status: Case Closed Date Closed: 08/02/1999 Global Id: T0608502399 SCVWD ID: 06S3W12K05F date9: 8/2/1999  CA CPS-SLIC Database: CPS-SLIC, Date of Government Version: 09/10/2018</p>	<p>CAD009122557</p>

## EXECUTIVE SUMMARY

Facility Status: Open - Remediation  
Global Id: SL18321741

CA HIST LUST  
SCVWD ID: 06S3W12K05

CA DEED  
Status: OPEN - REMEDIATION  
Envirostor ID: SL18321741

US FIN ASSUR  
EPA ID: CAD009122557

2020 COR ACTION  
EPA ID:: CAD009122557

FINDS  
Registry ID:: 110055671401  
Registry ID:: 110000609299

ECHO  
Registry ID: 110000609299

CA Cortese  
CA ENF  
Facility Id: 231583  
Facility Id: 230204  
Status: Active  
Status: Historical  
Status: Never Active

CA Financial Assurance  
Database: Financial Assurance 1, Date of Government Version: 07/17/2018  
EPA ID Number: CAD009122557 80001599

CA HIST CORTESE  
Reg Id: 2 438131N01

CA HWP  
EPA Id: CAD009122557  
Cleanup Status: CLOSED

CA CIWQS  
CA CERS

CLOUDERA  
395 PAGE MILL RD  
PALO ALTO, CA 94306

CA CERS N/A

AOL INC  
395 PAGE MILL ROAD  
PALO ALTO, CA 94306

CA EMI N/A  
Facility Id: 20493



## EXECUTIVE SUMMARY

### DATABASES WITH NO MAPPED SITES

No mapped sites were found in EDR's search of available ("reasonably ascertainable ") government records either on the target property or within the search radius around the target property for the following databases:

### STANDARD ENVIRONMENTAL RECORDS

#### ***Federal NPL site list***

Proposed NPL..... Proposed National Priority List Sites  
NPL LIENS..... Federal Superfund Liens

#### ***Federal Delisted NPL site list***

Delisted NPL..... National Priority List Deletions

#### ***Federal CERCLIS list***

FEDERAL FACILITY..... Federal Facility Site Information listing

#### ***Federal institutional controls / engineering controls registries***

LUCIS..... Land Use Control Information System

#### ***State and tribal leaking storage tank lists***

INDIAN LUST..... Leaking Underground Storage Tanks on Indian Land

#### ***State and tribal registered storage tank lists***

FEMA UST..... Underground Storage Tank Listing  
INDIAN UST..... Underground Storage Tanks on Indian Land

#### ***State and tribal voluntary cleanup sites***

INDIAN VCP..... Voluntary Cleanup Priority Listing

### ADDITIONAL ENVIRONMENTAL RECORDS

#### ***Local Brownfield lists***

US BROWNFIELDS..... A Listing of Brownfields Sites

#### ***Local Lists of Landfill / Solid Waste Disposal Sites***

CA WMUDS/SWAT..... Waste Management Unit Database  
CA HAULERS..... Registered Waste Tire Haulers Listing  
INDIAN ODI..... Report on the Status of Open Dumps on Indian Lands  
ODI..... Open Dump Inventory  
DEBRIS REGION 9..... Torres Martinez Reservation Illegal Dump Site Locations  
IHS OPEN DUMPS..... Open Dumps on Indian Land

## EXECUTIVE SUMMARY

### **Local Lists of Hazardous waste / Contaminated Sites**

US HIST CDL..... Delisted National Clandestine Laboratory Register  
CA SCH..... School Property Evaluation Program  
CA Toxic Pits..... Toxic Pits Cleanup Act Sites  
US CDL..... National Clandestine Laboratory Register

### **Local Land Records**

CA LIENS..... Environmental Liens Listing  
LIENS 2..... CERCLA Lien Information

### **Records of Emergency Release Reports**

HMIRS..... Hazardous Materials Information Reporting System  
CA LDS..... Land Disposal Sites Listing  
CA MCS..... Military Cleanup Sites Listing

### **Other Ascertainable Records**

FUDS..... Formerly Used Defense Sites  
DOD..... Department of Defense Sites  
SCRD DRYCLEANERS..... State Coalition for Remediation of Drycleaners Listing  
EPA WATCH LIST..... EPA WATCH LIST  
RMP..... Risk Management Plans  
RAATS..... RCRA Administrative Action Tracking System  
PRP..... Potentially Responsible Parties  
COAL ASH DOE..... Steam-Electric Plant Operation Data  
COAL ASH EPA..... Coal Combustion Residues Surface Impoundments List  
PCB TRANSFORMER..... PCB Transformer Registration Database  
RADINFO..... Radiation Information Database  
INDIAN RESERV..... Indian Reservations  
FUSRAP..... Formerly Utilized Sites Remedial Action Program  
UMTRA..... Uranium Mill Tailings Sites  
LEAD SMELTERS..... Lead Smelter Sites  
US MINES..... Mines Master Index File  
ABANDONED MINES..... Abandoned Mines  
DOCKET HWC..... Hazardous Waste Compliance Docket Listing  
UXO..... Unexploded Ordnance Sites  
FUELS PROGRAM..... EPA Fuels Program Registered Listing  
CA HWT..... Registered Hazardous Waste Transporter Database  
CA MINES..... Mines Site Location Listing  
CA MWMP..... Medical Waste Management Program Listing  
CA PROC..... Certified Processors Database  
CA SAN JOSE HAZMAT..... Hazardous Material Facilities  
CA UIC..... UIC Listing  
CA WASTEWATER PITS..... Oil Wastewater Pits Listing  
CA WIP..... Well Investigation Program Case List  
CA OTHER OIL GAS..... OTHER OIL & GAS (GEOTRACKER)  
CA SAMPLING POINT..... SAMPLING POINT (GEOTRACKER)  
CA WELL STIM PROJ..... Well Stimulation Project (GEOTRACKER)  
CA UIC GEO..... UIC GEO (GEOTRACKER)  
CA MILITARY PRIV SITES... MILITARY PRIV SITES (GEOTRACKER)  
CA PROD WATER PONDS... PROD WATER PONDS (GEOTRACKER)

# EXECUTIVE SUMMARY

CA PROJECT..... PROJECT (GEOTRACKER)

## EDR HIGH RISK HISTORICAL RECORDS

### ***EDR Exclusive Records***

EDR MGP..... EDR Proprietary Manufactured Gas Plants

## SURROUNDING SITES: SEARCH RESULTS

Surrounding sites were identified in the following databases.

Elevations have been determined from the USGS Digital Elevation Model and should be evaluated on a relative (not an absolute) basis. Relative elevation information between sites of close proximity should be field verified. Sites with an elevation equal to or higher than the target property have been differentiated below from sites with an elevation lower than the target property. Page numbers and map identification numbers refer to the EDR Radius Map report where detailed data on individual sites can be reviewed.

Sites listed in ***bold italics*** are in multiple databases.

Unmappable (orphan) sites are not considered in the foregoing analysis.

## STANDARD ENVIRONMENTAL RECORDS

### ***Federal NPL site list***

NPL: Also known as Superfund, the National Priority List database is a subset of CERCLIS and identifies over 1,200 sites for priority cleanup under the Superfund program. The source of this database is the U.S. EPA.

A review of the NPL list, as provided by EDR, and dated 07/17/2018 has revealed that there is 1 NPL site within approximately 1 mile of the target property.

<u>Equal/Higher Elevation</u>	<u>Address</u>	<u>Direction / Distance</u>	<u>Map ID</u>	<u>Page</u>
<b><i>HEWLETT-PACKARD (620)</i></b> Cerclis ID: 902134 EPA Id: CAD980884209	<b><i>620 - 640 PAGE MILL</i></b>	<b><i>0 - 1/8 (0.000 mi.)</i></b>	<b><i>0</i></b>	<b><i>60</i></b>

### ***Federal CERCLIS list***

SEMS: SEMS (Superfund Enterprise Management System) tracks hazardous waste sites, potentially hazardous waste sites, and remedial activities performed in support of EPA's Superfund Program across the United States. The list was formerly know as CERCLIS, renamed to SEMS by the EPA in 2015. The list contains data on potentially hazardous waste sites that have been reported to the USEPA by states, municipalities, private companies and private persons, pursuant to Section 103 of the Comprehensive Environmental Response, Compensation, and Liability Act (CERCLA). This dataset also contains sites which are either proposed to or on the National Priorities List (NPL) and the sites which are in the screening and assessment phase for possible inclusion on the NPL.

A review of the SEMS list, as provided by EDR, and dated 07/17/2018 has revealed that there are 2

## EXECUTIVE SUMMARY

SEMS sites within approximately 1 mile of the target property.

<u>Equal/Higher Elevation</u>	<u>Address</u>	<u>Direction / Distance</u>	<u>Map ID</u>	<u>Page</u>
<b>HEWLETT-PACKARD (620)</b> Site ID: 0902134 EPA Id: CAD980884209	<b>620 - 640 PAGE MILL</b>	<b>0 - 1/8 (0.000 mi.)</b>	<b>0</b>	<b>60</b>
<b>HP INC.</b> Site ID: 0901147 EPA Id: CAD009122532	<b>1501 PAGE MILL ROAD</b>	<b>SW 1/2 - 1 (0.843 mi.)</b>	<b>FR1519</b>	<b>3085</b>

### ***Federal CERCLIS NFRAP site list***

SEMS-ARCHIVE: SEMS-ARCHIVE (Superfund Enterprise Management System Archive) tracks sites that have no further interest under the Federal Superfund Program based on available information. The list was formerly known as the CERCLIS-NFRAP, renamed to SEMS ARCHIVE by the EPA in 2015. EPA may perform a minimal level of assessment work at a site while it is archived if site conditions change and/or new information becomes available. Archived sites have been removed and archived from the inventory of SEMS sites. Archived status indicates that, to the best of EPA's knowledge, assessment at a site has been completed and that EPA has determined no further steps will be taken to list the site on the National Priorities List (NPL), unless information indicates this decision was not appropriate or other considerations require a recommendation for listing at a later time. The decision does not necessarily mean that there is no hazard associated with a given site; it only means that, based upon available information, the location is not judged to be potential NPL site.

A review of the SEMS-ARCHIVE list, as provided by EDR, and dated 07/17/2018 has revealed that there are 10 SEMS-ARCHIVE sites within approximately 1 mile of the target property.

<u>Equal/Higher Elevation</u>	<u>Address</u>	<u>Direction / Distance</u>	<u>Map ID</u>	<u>Page</u>
<b>STANFORD CLEANERS</b> Site ID: 0901281 EPA Id: CAD028879765	<b>2875 EL CAMINO REAL</b>	<b>0 - 1/8 (0.000 mi.)</b>	<b>J149</b>	<b>258</b>
<b>DURA-BOND</b> Site ID: 0901248 EPA Id: CAD014440648	<b>3201 ASH ST</b>	<b>0 - 1/8 (0.000 mi.)</b>	<b>K168</b>	<b>299</b>
<b>INTEVAC</b> Site ID: 0902669 EPA Id: CAT080010804	<b>601 CALIFORNIA AVE</b>	<b>WSW 1/4 - 1/2 (0.275 mi.)</b>	<b>BD590</b>	<b>1121</b>
<b>GENENCOR INTERNATION</b> Site ID: 0901280 EPA Id: CAD028874253	<b>925 PAGE MILL ROAD</b>	<b>SW 1/4 - 1/2 (0.306 mi.)</b>	<b>BE645</b>	<b>1216</b>
<b>BECKMAN COULTER</b> Site ID: 0901279 EPA Id: CAD028872711	<b>1050 PAGE MILL RD</b>	<b>SW 1/4 - 1/2 (0.380 mi.)</b>	<b>BW776</b>	<b>1549</b>
<b>BECKMAN INSTRUMENTS</b> Site ID: 0902461 EPA Id: CAD981616048	<b>1050 PAGE MILL RD</b>	<b>SW 1/4 - 1/2 (0.380 mi.)</b>	<b>BW778</b>	<b>1561</b>
<b>VARIAN MEDICAL SYSTE</b> Site ID: 0900225 EPA Id: CAD009120817	<b>3120 HANSEN WAY</b>	<b>SSW 1/4 - 1/2 (0.427 mi.)</b>	<b>CF834</b>	<b>1702</b>
<b>AYDIN ENERGY DIV</b>	<b>3180 HANOVER</b>	<b>SSW 1/2 - 1 (0.507 mi.)</b>	<b>CS939</b>	<b>1993</b>

## EXECUTIVE SUMMARY

Site ID: 0901399  
EPA Id: CAD049236326

<b>STANFORD UNIV SCHOOL</b> Site ID: 0904267 EPA Id: CAD061622783	<b>1501 CALIFORNIA AVE</b>	<b>SW 1/2 - 1 (0.611 mi.)</b>	<b>DH1114</b>	<b>2356</b>
---	----------------------------	-------------------------------	---------------	-------------

<b>WJ COMMUNICATIONS IN</b> Site ID: 0901484 EPA Id: CAD061623229	<b>3333 HILLVIEW AVENUE</b>	<b>SSW 1/2 - 1 (0.933 mi.)</b>	<b>GS1635</b>	<b>3321</b>
---	-----------------------------	--------------------------------	---------------	-------------

### *Federal RCRA CORRACTS facilities list*

CORRACTS: CORRACTS is a list of handlers with RCRA Corrective Action Activity. This report shows which nationally-defined corrective action core events have occurred for every handler that has had corrective action activity.

A review of the CORRACTS list, as provided by EDR, and dated 03/01/2018 has revealed that there are 5 CORRACTS sites within approximately 1 mile of the target property.

<u>Equal/Higher Elevation</u>	<u>Address</u>	<u>Direction / Distance</u>	<u>Map ID</u>	<u>Page</u>
<b>COMMUNICATIONS &amp; POW</b> EPA ID:: CAR000003863	<b>607 HANSEN WAY</b>	<b>S 1/8 - 1/4 (0.160 mi.)</b>	<b>AH410</b>	<b>671</b>
<b>INTEVAC</b> EPA ID:: CAT080010804	<b>601 CALIFORNIA AVE</b>	<b>WSW 1/4 - 1/2 (0.275 mi.)</b>	<b>BD590</b>	<b>1121</b>
<b>VARIAN MEDICAL SYSTE</b> EPA ID:: CAD009120817	<b>3120 HANSEN WAY</b>	<b>SSW 1/4 - 1/2 (0.427 mi.)</b>	<b>CF834</b>	<b>1702</b>
<b>LOCKHEED MARTIN SPAC</b> EPA ID:: CAD009129354	<b>3251 HANOVER STREET</b>	<b>SSW 1/2 - 1 (0.768 mi.)</b>	<b>FC1430</b>	<b>2807</b>
<b>HP INC.</b> EPA ID:: CAD009122532	<b>1501 PAGE MILL ROAD</b>	<b>SW 1/2 - 1 (0.843 mi.)</b>	<b>FR1519</b>	<b>3085</b>

### *Federal RCRA non-CORRACTS TSD facilities list*

RCRA-TSDF: RCRAInfo is EPA's comprehensive information system, providing access to data supporting the Resource Conservation and Recovery Act (RCRA) of 1976 and the Hazardous and Solid Waste Amendments (HSWA) of 1984. The database includes selective information on sites which generate, transport, store, treat and/or dispose of hazardous waste as defined by the Resource Conservation and Recovery Act (RCRA). Transporters are individuals or entities that move hazardous waste from the generator offsite to a facility that can recycle, treat, store, or dispose of the waste. TSDFs treat, store, or dispose of the waste.

A review of the RCRA-TSDF list, as provided by EDR, and dated 03/01/2018 has revealed that there are 2 RCRA-TSDF sites within approximately 1 mile of the target property.

<u>Equal/Higher Elevation</u>	<u>Address</u>	<u>Direction / Distance</u>	<u>Map ID</u>	<u>Page</u>
<b>VARIAN MEDICAL SYSTE</b> EPA ID:: CAD009120817	<b>3120 HANSEN WAY</b>	<b>SSW 1/4 - 1/2 (0.427 mi.)</b>	<b>CF834</b>	<b>1702</b>
<b>HP INC.</b>	<b>1501 PAGE MILL ROAD</b>	<b>SW 1/2 - 1 (0.843 mi.)</b>	<b>FR1519</b>	<b>3085</b>

## EXECUTIVE SUMMARY

EPA ID:: CAD009122532

### ***Federal RCRA generators list***

RCRA-LQG: RCRAInfo is EPA's comprehensive information system, providing access to data supporting the Resource Conservation and Recovery Act (RCRA) of 1976 and the Hazardous and Solid Waste Amendments (HSWA) of 1984. The database includes selective information on sites which generate, transport, store, treat and/or dispose of hazardous waste as defined by the Resource Conservation and Recovery Act (RCRA). Large quantity generators (LQGs) generate over 1,000 kilograms (kg) of hazardous waste, or over 1 kg of acutely hazardous waste per month.

A review of the RCRA-LQG list, as provided by EDR, and dated 03/01/2018 has revealed that there are 13 RCRA-LQG sites within approximately 1 mile of the target property.

<u>Equal/Higher Elevation</u>	<u>Address</u>	<u>Direction / Distance</u>	<u>Map ID</u>	<u>Page</u>
<b>HEWLETT PACKARD COMP</b> EPA ID:: CAD076314582	<b>640 PAGE MILL ROAD</b>	<b>SW 1/8 - 1/4 (0.134 mi.)</b>	<b>AB370</b>	<b>617</b>
<b>COMMUNICATIONS &amp; POW</b> EPA ID:: CAR000003863	<b>607 HANSEN WAY</b>	<b>S 1/8 - 1/4 (0.160 mi.)</b>	<b>AH410</b>	<b>671</b>
<b>CPI 1</b> EPA ID:: CAD000003863	<b>607 HANSEN WY</b>	<b>S 1/8 - 1/4 (0.160 mi.)</b>	<b>AH413</b>	<b>699</b>
<b>SERVICE STATION - SA</b> EPA ID:: CAR000105130	<b>3601 EL CAMINO</b>	<b>SE 1/8 - 1/4 (0.244 mi.)</b>	<b>AS556</b>	<b>1067</b>
<b>GENENCOR INTERNATION</b> EPA ID:: CAD028874253	<b>925 PAGE MILL ROAD</b>	<b>SW 1/4 - 1/2 (0.306 mi.)</b>	<b>BE645</b>	<b>1216</b>
<b>DNAX RESEARCH</b> EPA ID:: CAD053547139	<b>901 CALIFORNIA AVENU</b>	<b>WSW 1/4 - 1/2 (0.325 mi.)</b>	<b>BG690</b>	<b>1362</b>
<b>MERCK SHARPE &amp; DOHME</b> EPA ID:: CAD983654567	<b>901 S. CALIFORNIA AV</b>	<b>WSW 1/4 - 1/2 (0.325 mi.)</b>	<b>BG693</b>	<b>1391</b>
<b>STANFORD GENOME CENT</b> EPA ID:: CAD982525958	<b>855 CALIFORNIA AV</b>	<b>WSW 1/4 - 1/2 (0.331 mi.)</b>	<b>BJ698</b>	<b>1421</b>
<b>NANOSYS</b> EPA ID:: CAR000150755	<b>2625 HANOVER STREET</b>	<b>SW 1/4 - 1/2 (0.497 mi.)</b>	<b>CQ916</b>	<b>1916</b>
<b>LOCKHEED MARTIN SPAC</b> EPA ID:: CAD009129354	<b>3251 HANOVER STREET</b>	<b>SSW 1/2 - 1 (0.768 mi.)</b>	<b>FC1430</b>	<b>2807</b>
<b>HP INC.</b> EPA ID:: CAD009122532	<b>1501 PAGE MILL ROAD</b>	<b>SW 1/2 - 1 (0.843 mi.)</b>	<b>FR1519</b>	<b>3085</b>
<u>Lower Elevation</u>	<u>Address</u>	<u>Direction / Distance</u>	<u>Map ID</u>	<u>Page</u>
<b>HYDROSTATIC TEST T30</b> EPA ID:: CAR000222059	<b>2537 ALMA STREET</b>	<b>NNE 0 - 1/8 (0.039 mi.)</b>	<b>U268</b>	<b>465</b>
<b>CVS PHARMACY NO 9984</b> EPA ID:: CAR000240689	<b>2701 MIDDLEFIELD RD</b>	<b>NE 1/2 - 1 (0.685 mi.)</b>	<b>EH1250</b>	<b>2567</b>

## EXECUTIVE SUMMARY

RCRA-SQG: RCRAInfo is EPA's comprehensive information system, providing access to data supporting the Resource Conservation and Recovery Act (RCRA) of 1976 and the Hazardous and Solid Waste Amendments (HSWA) of 1984. The database includes selective information on sites which generate, transport, store, treat and/or dispose of hazardous waste as defined by the Resource Conservation and Recovery Act (RCRA). Small quantity generators (SQGs) generate between 100 kg and 1,000 kg of hazardous waste per month.

A review of the RCRA-SQG list, as provided by EDR, and dated 03/01/2018 has revealed that there are 42 RCRA-SQG sites within approximately 1 mile of the target property.

<u>Equal/Higher Elevation</u>	<u>Address</u>	<u>Direction / Distance</u>	<u>Map ID</u>	<u>Page</u>
<b>STANFORD NISSAN INC</b> EPA ID:: CAD983670860	<b>473 ACACIA</b>	<b>0 - 1/8 (0.000 mi.)</b>	<b>I102</b>	<b>209</b>
<b>WOLF CAMERA NO 955</b> EPA ID:: CAR000030353	<b>3159 EL CAMINO REAL</b>	<b>0 - 1/8 (0.000 mi.)</b>	<b>O127</b>	<b>229</b>
<b>STANFORD CLEANERS</b> EPA ID:: CAD028879765	<b>2875 EL CAMINO REAL</b>	<b>0 - 1/8 (0.000 mi.)</b>	<b>J149</b>	<b>258</b>
<b>DURA-BOND BEARING CO</b> EPA ID:: CAD063553630	<b>395 PORTAGE</b>	<b>0 - 1/8 (0.000 mi.)</b>	<b>K150</b>	<b>271</b>
<b>SYSTEMS CONTROL INC</b> EPA ID:: CAD981657984	<b>220 PORTAGE</b>	<b>0 - 1/8 (0.000 mi.)</b>	<b>K172</b>	<b>317</b>
<b>SAY RAY</b> EPA ID:: CAD983600206	<b>3251 ASH ST</b>	<b>0 - 1/8 (0.000 mi.)</b>	<b>K201</b>	<b>371</b>
<b>PALO ALTO NISSAN INC</b> EPA ID:: CAD981579691	<b>411 ACACIA</b>	<b>0 - 1/8 (0.000 mi.)</b>	<b>I208</b>	<b>386</b>
<b>VARIAN ASSOCIATES- L</b> EPA ID:: CAD981399835	<b>425 LAMBERT</b>	<b>SE 0 - 1/8 (0.016 mi.)</b>	<b>Q229</b>	<b>410</b>
<b>LINUS PAULING INSTIT</b> EPA ID:: CAD982493801	<b>440 PAGE MILL RD</b>	<b>WSW 0 - 1/8 (0.017 mi.)</b>	<b>F239</b>	<b>427</b>
<b>PACIFIC BELL</b> EPA ID:: CAT080019896	<b>3350 BIRCH STREET</b>	<b>SE 0 - 1/8 (0.045 mi.)</b>	<b>W270</b>	<b>468</b>
<b>PALO ALTO FIRESTONE</b> EPA ID:: CAD021189733	<b>3401 EL CAMINO REAL</b>	<b>SSE 0 - 1/8 (0.123 mi.)</b>	<b>Y343</b>	<b>583</b>
<b>PREFORMED LINE PCDT</b> EPA ID:: CAD009146184	<b>600 HANSEN WAY</b>	<b>S 0 - 1/8 (0.124 mi.)</b>	<b>AH351</b>	<b>592</b>
<b>MERCEDES BENZ-RESEAR</b> EPA ID:: CAD009123688	<b>850 HANSEN WY</b>	<b>S 1/8 - 1/4 (0.228 mi.)</b>	<b>AU523</b>	<b>998</b>
<b>KEEBLE AND SHUCHAT P</b> EPA ID:: CAD983604653	<b>290 CALIFORNIA AVE</b>	<b>NW 1/4 - 1/2 (0.267 mi.)</b>	<b>AY578</b>	<b>1112</b>
<b>INTEVAC</b> EPA ID:: CAT080010804	<b>601 CALIFORNIA AVE</b>	<b>WSW 1/4 - 1/2 (0.275 mi.)</b>	<b>BD590</b>	<b>1121</b>
<b>V M S 601 C A G W T</b> EPA ID:: CA0000876722	<b>601 CALIFORNIA AVE R</b>	<b>WSW 1/4 - 1/2 (0.275 mi.)</b>	<b>BD604</b>	<b>1168</b>
<b>VARIAN ONCOLOGY SYST</b> EPA ID:: CAR000049890	<b>911 HANSEN WAY</b>	<b>S 1/4 - 1/2 (0.308 mi.)</b>	<b>BI666</b>	<b>1336</b>
<b>PALO ALTO SHELL</b> EPA ID:: CAR000106062	<b>2200 EL CAMINO REAL</b>	<b>W 1/4 - 1/2 (0.366 mi.)</b>	<b>BT763</b>	<b>1537</b>
<b>BECKMAN COULTER</b> EPA ID:: CAD028872711	<b>1050 PAGE MILL RD</b>	<b>SW 1/4 - 1/2 (0.380 mi.)</b>	<b>BW776</b>	<b>1549</b>
<b>STANFORD HUMAN GENOM</b>	<b>975 CALIFORNIA AV</b>	<b>WSW 1/4 - 1/2 (0.390 mi.)</b>	<b>BY787</b>	<b>1581</b>

## EXECUTIVE SUMMARY

EPA ID:: CAD044869295				
<b>VARIAN MEDICAL SYSTE</b>	<b>3120 HANSEN WAY</b>	<b>SSW 1/4 - 1/2 (0.427 mi.)</b>	<b>CF834</b>	<b>1702</b>
EPA ID:: CAD009120817				
<b>PALO ALTO ONE HOUR M</b>	<b>3886 EL CAMINO REAL</b>	<b>SE 1/4 - 1/2 (0.462 mi.)</b>	<b>CK867</b>	<b>1820</b>
EPA ID:: CAD981967235				
<b>NANOSYS, INC.</b>	<b>2631 HANOVER ST</b>	<b>SW 1/4 - 1/2 (0.497 mi.)</b>	<b>CQ925</b>	<b>1931</b>
EPA ID:: CAR000124529				
<b>AYDIN ENERGY DIV</b>	<b>3180 HANOVER</b>	<b>SSW 1/2 - 1 (0.507 mi.)</b>	<b>CS939</b>	<b>1993</b>
EPA ID:: CAD049236326				
<b>ALZA CORPORATION B/D</b>	<b>2575 HANOVER ST</b>	<b>SW 1/2 - 1 (0.512 mi.)</b>	<b>CQ956</b>	<b>2056</b>
EPA ID:: CAD982411324				
<b>NOVELLUS SYSTEMS</b>	<b>3175 HANOVER ST</b>	<b>SSW 1/2 - 1 (0.521 mi.)</b>	<b>CW972</b>	<b>2087</b>
EPA ID:: CAR000020230				
<b>AGILENT TECHNOLOGIES</b>	<b>1601 CALIFORNIA AVE</b>	<b>SW 1/2 - 1 (0.747 mi.)</b>	<b>EX1395</b>	<b>2773</b>
EPA ID:: CAD076314640				
<b>ANACOR PHARMACEUTICA</b>	<b>102 E MEADOW CIRCLE</b>	<b>ESE 1/2 - 1 (0.751 mi.)</b>	<b>EY1405</b>	<b>2791</b>
EPA ID:: CAR000193011				
<b>WALGREENS #3344</b>	<b>4470 EL CAMINO REAL</b>	<b>SE 1/2 - 1 (0.926 mi.)</b>	<b>GM1611</b>	<b>3286</b>
EPA ID:: CAR000014621				
<b>WJ COMMUNICATIONS IN</b>	<b>3333 HILLVIEW AVENUE</b>	<b>SSW 1/2 - 1 (0.933 mi.)</b>	<b>GS1635</b>	<b>3321</b>
EPA ID:: CAD061623229				
<b>PALO ALTO SCHOOL</b>	<b>85 CHURCHILL AVE</b>	<b>NW 1/2 - 1 (0.945 mi.)</b>	<b>GX1662</b>	<b>3405</b>
EPA ID:: CAD983619305				
<b>VARSITY FORD</b>	<b>4180 EL CAMINO REAL</b>	<b>SE 1/2 - 1 (0.966 mi.)</b>	<b>GM1714</b>	<b>3523</b>
EPA ID:: CAD981985807				

<u>Lower Elevation</u>	<u>Address</u>	<u>Direction / Distance</u>	<u>Map ID</u>	<u>Page</u>
<b>AKINS BODY SHOP INC</b>	<b>2901 PARK BLVD</b>	<b>0 - 1/8 (0.000 mi.)</b>	<b>B24</b>	<b>86</b>
EPA ID:: CAD064719859				
<b>BIX</b>	<b>2891 PARK BLVD</b>	<b>0 - 1/8 (0.000 mi.)</b>	<b>B45</b>	<b>120</b>
EPA ID:: CAD981394265				
<b>PARK AVENUE MOTORS</b>	<b>3241 PARK AVE</b>	<b>0 - 1/8 (0.000 mi.)</b>	<b>E64</b>	<b>152</b>
EPA ID:: CAR000098996				
<b>PARK AVE MOTORS</b>	<b>3250 PARK BLVD</b>	<b>0 - 1/8 (0.000 mi.)</b>	<b>M136</b>	<b>238</b>
EPA ID:: CAR000151357				
<b>HELMINGS AUTO REPAIR</b>	<b>300 LAMBERT AVE</b>	<b>0 - 1/8 (0.001 mi.)</b>	<b>H211</b>	<b>393</b>
EPA ID:: CAD982496853				
<b>DOHS SANTA CLARA COU</b>	<b>231 GRANT AVE</b>	<b>NW 1/8 - 1/4 (0.126 mi.)</b>	<b>Z358</b>	<b>598</b>
EPA ID:: CAD981404635				
<b>SHELL OIL CO</b>	<b>2105 MIDDLEFIELD</b>	<b>NNE 1/2 - 1 (0.653 mi.)</b>	<b>ED1184</b>	<b>2460</b>
EPA ID:: CAD981401243				
<b>UNITED AUTO BODY</b>	<b>2821 MIDDLEFIELD RD</b>	<b>NE 1/2 - 1 (0.673 mi.)</b>	<b>EB1211</b>	<b>2506</b>
EPA ID:: CAD981648199				
<b>BP WEST COAST PRODUC</b>	<b>2995 MIDDLEFIELD</b>	<b>ENE 1/2 - 1 (0.692 mi.)</b>	<b>EI1294</b>	<b>2623</b>
EPA ID:: CAL000244266				
<b>AJ'S QUICK CLEANERS</b>	<b>3175 MIDDLEFIELD RD</b>	<b>ENE 1/2 - 1 (0.731 mi.)</b>	<b>ER1367</b>	<b>2721</b>



## EXECUTIVE SUMMARY

EPA ID:: CAD981658313

RCRA-CESQG: RCRAInfo is EPA's comprehensive information system, providing access to data supporting the Resource Conservation and Recovery Act (RCRA) of 1976 and the Hazardous and Solid Waste Amendments (HSWA) of 1984. The database includes selective information on sites which generate, transport, store, treat and/or dispose of hazardous waste as defined by the Resource Conservation and Recovery Act (RCRA). Conditionally exempt small quantity generators (CESQGs) generate less than 100 kg of hazardous waste, or less than 1 kg of acutely hazardous waste per month.

A review of the RCRA-CESQG list, as provided by EDR, and dated 03/01/2018 has revealed that there is 1 RCRA-CESQG site within approximately 1 mile of the target property.

<u>Lower Elevation</u>	<u>Address</u>	<u>Direction / Distance</u>	<u>Map ID</u>	<u>Page</u>
WALGREENS #6869 EPA ID:: CAR000147314	2605 MIDDLEFIELD RD	NE 1/2 - 1 (0.694 mi.)	EK1307	2656

### ***Federal institutional controls / engineering controls registries***

US ENG CONTROLS: A listing of sites with engineering controls in place.

A review of the US ENG CONTROLS list, as provided by EDR, and dated 07/31/2018 has revealed that there is 1 US ENG CONTROLS site within approximately 1 mile of the target property.

<u>Equal/Higher Elevation</u>	<u>Address</u>	<u>Direction / Distance</u>	<u>Map ID</u>	<u>Page</u>
<b>HEWLETT-PACKARD (620)</b> EPA ID:: CAD980884209 EPA ID:: CAD980884209	<b>620 - 640 PAGE MILL</b>	<b>0 - 1/8 (0.000 mi.)</b>	<b>0</b>	<b>60</b>

US INST CONTROL: A listing of sites with institutional controls in place. Institutional controls include administrative measures, such as groundwater use restrictions, construction restrictions, property use restrictions, and post remediation care requirements intended to prevent exposure to contaminants remaining on site. Deed restrictions are generally required as part of the institutional controls.

A review of the US INST CONTROL list, as provided by EDR, and dated 07/31/2018 has revealed that there is 1 US INST CONTROL site within approximately 1 mile of the target property.

<u>Equal/Higher Elevation</u>	<u>Address</u>	<u>Direction / Distance</u>	<u>Map ID</u>	<u>Page</u>
<b>HEWLETT-PACKARD (620)</b> EPA ID:: CAD980884209	<b>620 - 640 PAGE MILL</b>	<b>0 - 1/8 (0.000 mi.)</b>	<b>0</b>	<b>60</b>

### ***Federal ERNS list***

ERNS: The Emergency Response Notification System records and stores information on reported releases of oil and hazardous substances. The source of this database is the U.S. EPA.

A review of the ERNS list, as provided by EDR, and dated 06/18/2018 has revealed that there are 6

## EXECUTIVE SUMMARY

ERNS sites within approximately 1 mile of the target property.

<u>Equal/Higher Elevation</u>	<u>Address</u>	<u>Direction / Distance</u>	<u>Map ID</u>	<u>Page</u>
Not reported NRC Report #: 871414	811 HANSON WAY	S 1/8 - 1/4 (0.169 mi.)	AM439	853
Not reported NRC Report #: 92796	3075 HANSEN WAY	SSW 1/4 - 1/2 (0.347 mi.)	BQ733	1469
Not reported	ALZA CORP.	SW 1/2 - 1 (0.542 mi.)	CX1026	2225
Not reported NRC Report #: 453182	4103 WILKE WAY	SE 1/2 - 1 (0.763 mi.)	EV1412	2798
Not reported NRC Report #: 258274	1501 PAGE MILL RD	SW 1/2 - 1 (0.843 mi.)	FR1499	2997
<u>Lower Elevation</u>	<u>Address</u>	<u>Direction / Distance</u>	<u>Map ID</u>	<u>Page</u>
Not reported NRC Report #: 171897	842 WINTERGREEN AVEN	ENE 1/2 - 1 (0.973 mi.)	1723	3532

### **State- and tribal - equivalent NPL**

CA RESPONSE: Identifies confirmed release sites where DTSC is involved in remediation, either in a lead or oversight capacity. These confirmed release sites are generally high-priority and high potential risk.

A review of the CA RESPONSE list, as provided by EDR, has revealed that there are 5 CA RESPONSE sites within approximately 1 mile of the target property.

<u>Equal/Higher Elevation</u>	<u>Address</u>	<u>Direction / Distance</u>	<u>Map ID</u>	<u>Page</u>
<b>VARIAN</b> Database: RESPONSE, Date of Government Version: 07/30/2018 Status: Certified / Operation & Maintenance Facility Id: 43360086	<b>611 HANSEN WAY</b>	<b>S 1/8 - 1/4 (0.169 mi.)</b>	<b>AM441</b>	<b>854</b>
<b>AYDIN ENERGY</b> Database: RESPONSE, Date of Government Version: 07/30/2018 Status: Certified / Operation & Maintenance Facility Id: 43360085	<b>3180 HANOVER</b>	<b>SSW 1/2 - 1 (0.507 mi.)</b>	<b>CS940</b>	<b>1995</b>
<b>HP INC</b> Database: RESPONSE, Date of Government Version: 07/30/2018 Status: Refer: RWQCB Facility Id: 43350081	<b>1501 PAGE MILL RD</b>	<b>SW 1/2 - 1 (0.843 mi.)</b>	<b>FR1523</b>	<b>3141</b>
<b>WJ COMMUNICATIONS IN</b> Database: RESPONSE, Date of Government Version: 07/30/2018 Status: Certified / Operation & Maintenance Facility Id: 43360076	<b>3333 HILLVIEW AVENUE</b>	<b>SSW 1/2 - 1 (0.933 mi.)</b>	<b>GS1635</b>	<b>3321</b>
<b>HILLVIEW PORTER PLUM</b> Database: RESPONSE, Date of Government Version: 07/30/2018 Status: Certified / Operation & Maintenance Facility Id: 43360077	<b>HILLVIEW AVENUE AND</b>	<b>SSW 1/2 - 1 (0.976 mi.)</b>	<b>HF1736</b>	<b>3549</b>

## EXECUTIVE SUMMARY

### **State- and tribal - equivalent CERCLIS**

CA ENVIROSTOR: The Department of Toxic Substances Control's (DTSC's) Site Mitigation and Brownfields Reuse Program's (SMBRP's) EnviroStor database identifies sites that have known contamination or sites for which there may be reasons to investigate further. The database includes the following site types: Federal Superfund sites (National Priorities List (NPL)); State Response, including Military Facilities and State Superfund; Voluntary Cleanup; and School sites. EnviroStor provides similar information to the information that was available in CalSites, and provides additional site information, including, but not limited to, identification of formerly-contaminated properties that have been released for reuse, properties where environmental deed restrictions have been recorded to prevent inappropriate land uses, and risk characterization information that is used to assess potential impacts to public health and the environment at contaminated sites.

A review of the CA ENVIROSTOR list, as provided by EDR, and dated 07/30/2018 has revealed that there are 15 CA ENVIROSTOR sites within approximately 1 mile of the target property.

<b>Equal/Higher Elevation</b>	<b>Address</b>	<b>Direction / Distance</b>	<b>Map ID</b>	<b>Page</b>
<b>DURA-BOND BEARING CO</b> Facility Id: 43370006 Status: Refer: RWQCB	<b>395 PORTAGE</b>	<b>0 - 1/8 (0.000 mi.)</b>	<b>K150</b>	<b>271</b>
COMMUNICATIONS & POW Facility Id: 60002078 Facility Id: 71003431 Status: No Further Action	607 HANSEN WAY (CONT)	S 1/8 - 1/4 (0.160 mi.)	AH407	665
<b>VARIAN</b> Facility Id: 43360086 Status: Certified / Operation & Maintenance	<b>611 HANSEN WAY</b>	<b>S 1/8 - 1/4 (0.169 mi.)</b>	<b>AM441</b>	<b>854</b>
<b>INTEVAC</b> Facility Id: 80001826 Facility Id: 71003512 Status: Refer: RWQCB	<b>601 CALIFORNIA AVE</b>	<b>WSW 1/4 - 1/2 (0.275 mi.)</b>	<b>BD590</b>	<b>1121</b>
VARIAN MEDICAL SYSTE Facility Id: 71003483 Status: Inactive - Needs Evaluation	911, 913, 3075, 3030	SSW 1/4 - 1/2 (0.353 mi.)	BQ738	1473
<b>VARIAN MEDICAL SYSTE</b> Facility Id: 80001596 Status: Refer: SMBRP	<b>3120 HANSEN WAY</b>	<b>SSW 1/4 - 1/2 (0.427 mi.)</b>	<b>CF833</b>	<b>1669</b>
<b>AYDIN ENERGY</b> Facility Id: 43360085 Status: Certified / Operation & Maintenance	<b>3180 HANOVER</b>	<b>SSW 1/2 - 1 (0.507 mi.)</b>	<b>CS940</b>	<b>1995</b>
<b>ALZA PHARMACEUTICALS</b> Facility Id: 43280115 Status: Refer: RWQCB	<b>1454 PAGE MILL</b>	<b>SW 1/2 - 1 (0.611 mi.)</b>	<b>DH1126</b>	<b>2385</b>
<b>CALIFORNIA AVENUE HO</b> Facility Id: 60001837 Status: No Further Action	<b>1451-1481 CALIFORNIA</b>	<b>SW 1/2 - 1 (0.637 mi.)</b>	<b>DY1158</b>	<b>2435</b>
<b>CALIFORNIA AVENUE HO</b> Facility Id: 60001911 Status: No Further Action	<b>1501 CALIFORNIA AVEN</b>	<b>SW 1/2 - 1 (0.687 mi.)</b>	<b>EL1271</b>	<b>2603</b>
<b>1601 S CALIFORNIA AV</b> Facility Id: 71002581	<b>1601 CALIFORNIA AVEN</b>	<b>SW 1/2 - 1 (0.747 mi.)</b>	<b>EX1392</b>	<b>2764</b>

## EXECUTIVE SUMMARY

Status: Active

**HP INC** **1501 PAGE MILL RD** **SW 1/2 - 1 (0.843 mi.)** **FR1523** **3141**

Facility Id: 71002259

Facility Id: 43350081

Facility Id: 80001598

Status: Refer: Other Agency

Status: Refer: RWQCB

**WJ COMMUNICATIONS IN** **3333 HILLVIEW AVENUE** **SSW 1/2 - 1 (0.933 mi.)** **GS1635** **3321**

Facility Id: 43360076

Facility Id: 71002502

Status: Certified / Operation & Maintenance

Status: Inactive - Needs Evaluation

**HILLVIEW PORTER PLUM** **HILLVIEW AVENUE AND** **SSW 1/2 - 1 (0.976 mi.)** **HF1736** **3549**

Facility Id: 43360077

Status: Certified / Operation & Maintenance

<u>Lower Elevation</u>	<u>Address</u>	<u>Direction / Distance</u>	<u>Map ID</u>	<u>Page</u>
OREGON EXPRESSWAY UN Facility Id: 43170004 Status: Refer: RWQCB	XING OF OREGON EXPRE	NNW 1/8 - 1/4 (0.135 mi.)	AC379	642

### **State and tribal landfill and/or solid waste disposal site lists**

CA SWF/LF: The Solid Waste Facilities/Landfill Sites records typically contain an inventory of solid waste disposal facilities or landfills in a particular state. The data come from the Integrated Waste Management Board's Solid Waste Information System (SWIS) database.

A review of the CA SWF/LF list, as provided by EDR, has revealed that there is 1 CA SWF/LF site within approximately 1 mile of the target property.

<u>Equal/Higher Elevation</u>	<u>Address</u>	<u>Direction / Distance</u>	<u>Map ID</u>	<u>Page</u>
<b>PENINSULA SANITARY S</b> Database: SWF/LF (SWIS), Date of Government Version: 08/08/2018 Facility ID: 43-AA-0032 Operational Status: Active Regulation Status: Permitted	<b>339 BONAIR SIDING</b>	<b>WNW 1/2 - 1 (0.995 mi.)</b>	<b>HH1775</b>	<b>3623</b>

### **State and tribal leaking storage tank lists**

CA LUST: Leaking Underground Storage Tank (LUST) Sites included in GeoTracker. GeoTracker is the Water Boards data management system for sites that impact, or have the potential to impact, water quality in California, with emphasis on groundwater.

A review of the CA LUST list, as provided by EDR, has revealed that there are 87 CA LUST sites within approximately 1 mile of the target property.

<u>Equal/Higher Elevation</u>	<u>Address</u>	<u>Direction / Distance</u>	<u>Map ID</u>	<u>Page</u>
<b>BLEIBLER IRON WORKS</b> Database: LUST SANTA CLARA, Date of Government Version: 03/03/2014 Database: LUST, Date of Government Version: 09/10/2018 Database: LUST REG 2, Date of Government Version: 09/30/2004	<b>411 PAGE MILL RD</b>	<b>0 - 1/8 (0.000 mi.)</b>	<b>F58</b>	<b>142</b>

## EXECUTIVE SUMMARY

Status: Completed - Case Closed  
 Facility Id: 43-1820  
 Facility Status: Case Closed  
 Date Closed: 05/08/1995  
 Global Id: T0608501747  
 SCVWD ID: 06S3W12K01F  
 date9: 5/8/1995

**BP OIL COMPANY** **2780 EL CAMINO REAL** **0 - 1/8 (0.000 mi.)** **G89** **197**

Database: LUST REG 2, Date of Government Version: 09/30/2004  
 Facility Status: Post remedial action monitoring

**CARMEAN TRUST** **411 ACACIA AVE** **0 - 1/8 (0.000 mi.)** **I92** **199**

Database: LUST SANTA CLARA, Date of Government Version: 03/03/2014  
 Database: LUST, Date of Government Version: 09/10/2018  
 Database: LUST REG 2, Date of Government Version: 09/30/2004  
 Status: Completed - Case Closed  
 Facility Status: Case Closed  
 Date Closed: 04/22/1996  
 Global Id: T0608501661  
 SCVWD ID: 06S3W12K04F  
 date9: 4/22/1996

**DURA BOND** **3201 ASH ST** **0 - 1/8 (0.000 mi.)** **K96** **203**

Database: LUST REG 2, Date of Government Version: 09/30/2004  
 Facility Status: Case Closed  
 date9: 1/19/1999

**MOBIL SERVICE STATIO** **2780 EL CAMINO REAL** **0 - 1/8 (0.000 mi.)** **G133** **234**

Database: LUST SANTA CLARA, Date of Government Version: 03/03/2014  
 Database: LUST, Date of Government Version: 09/10/2018  
 Status: Completed - Case Closed  
 Date Closed: 06/20/2006  
 Global Id: T0608500216  
 SCVWD ID: 06S3W12L01F

**EL CAMINO CENTER** **340 PORTAGE AVENUE** **0 - 1/8 (0.000 mi.)** **I146** **252**

Database: LUST SANTA CLARA, Date of Government Version: 03/03/2014  
 Database: LUST, Date of Government Version: 09/10/2018  
 Status: Completed - Case Closed  
 Global Id: T10000003606  
 SCVWD ID: 06S3W12J02F

**DURA BOND BEARING CO** **3201 ASH** **0 - 1/8 (0.000 mi.)** **K151** **277**

Database: LUST SANTA CLARA, Date of Government Version: 03/03/2014  
 Database: LUST, Date of Government Version: 09/10/2018  
 Status: Completed - Case Closed  
 Date Closed: 01/19/1999  
 Global Id: T0608501751  
 SCVWD ID: 06S3W12J01F

**JOST HEATING & SHEET** **412 OLIVE AVE** **0 - 1/8 (0.000 mi.)** **N155** **280**

Database: LUST SANTA CLARA, Date of Government Version: 03/03/2014  
 Database: LUST, Date of Government Version: 09/10/2018  
 Database: LUST REG 2, Date of Government Version: 09/30/2004  
 Status: Completed - Case Closed  
 Facility Status: Case Closed  
 Date Closed: 07/09/1992  
 Global Id: T0608500788  
 SCVWD ID: 06S3W12K03F



## EXECUTIVE SUMMARY

Date Closed: 07/23/1997  
 Global Id: T0608500266  
 SCVWD ID: 06S3W12R04F  
 date9: 7/23/1997

<b>CHEVRON</b>	<b>775 PAGE MILL RD</b>	<b>SW 1/8 - 1/4 (0.193 mi.)</b>	<b>AQ473</b>	<b>927</b>
Database: LUST SANTA CLARA, Date of Government Version: 03/03/2014				
Database: LUST, Date of Government Version: 09/10/2018				
Database: LUST REG 2, Date of Government Version: 09/30/2004				
Status: Completed - Case Closed				
Facility Id: 43-0338				
Facility Status: Case Closed				
Date Closed: 10/04/1996				
Global Id: T0608500394				
SCVWD ID: 06S3W12P01F				
date9: 10/4/1996				
<b>COMBES AUTO REPAIR</b>	<b>3585 EL CAMINO REAL</b>	<b>SE 1/8 - 1/4 (0.211 mi.)</b>	<b>AS513</b>	<b>980</b>
Database: LUST, Date of Government Version: 09/10/2018				
Database: LUST REG 2, Date of Government Version: 09/30/2004				
Status: Completed - Case Closed				
Facility Status: Pollution Characterization				
Global Id: T0608500445				
<b>COMBES AUTO REPAIR</b>	<b>3585 EL CAMINO REAL</b>	<b>SE 1/8 - 1/4 (0.211 mi.)</b>	<b>AS514</b>	<b>992</b>
Database: LUST SANTA CLARA, Date of Government Version: 03/03/2014				
SCVWD ID: 06S3W12R01F				
<b>SHELL - 3601 EL CAMI</b>	<b>3601 EL CAMINO REAL</b>	<b>SE 1/8 - 1/4 (0.244 mi.)</b>	<b>AS543</b>	<b>1016</b>
Database: LUST SANTA CLARA, Date of Government Version: 03/03/2014				
Database: LUST, Date of Government Version: 09/10/2018				
Status: Completed - Case Closed				
Global Id: T0608501292				
SCVWD ID: 06S3W12R02F				
<b>SHELL</b>	<b>3601 EL CAMINO REAL</b>	<b>SE 1/8 - 1/4 (0.244 mi.)</b>	<b>AS544</b>	<b>1027</b>
Database: LUST REG 2, Date of Government Version: 09/30/2004				
Facility Status: Pollution Characterization				
<b>SHELL - 299 S CALIFO</b>	<b>299 S. CALIFORNIA AV</b>	<b>WNW 1/4 - 1/2 (0.260 mi.)</b>	<b>AY564</b>	<b>1073</b>
Database: LUST SANTA CLARA, Date of Government Version: 03/03/2014				
Database: LUST, Date of Government Version: 09/10/2018				
Database: LUST REG 2, Date of Government Version: 09/30/2004				
Status: Completed - Case Closed				
Facility Status: Remedial action (cleanup) Underway				
Global Id: T0608502062				
SCVWD ID: 06S3W12F02F				
<b>KODAK PROCESSING LAB</b>	<b>925 PAGE MILL RD</b>	<b>SW 1/4 - 1/2 (0.306 mi.)</b>	<b>BE649</b>	<b>1238</b>
Database: LUST SANTA CLARA, Date of Government Version: 03/03/2014				
SCVWD ID: 06S3W12P02F				
<b>PALO ALTO TIRE &amp; BRA</b>	<b>306 CAMBRIDGE</b>	<b>NW 1/4 - 1/2 (0.339 mi.)</b>	<b>BO711</b>	<b>1449</b>
Database: LUST SANTA CLARA, Date of Government Version: 03/03/2014				
Database: LUST, Date of Government Version: 09/10/2018				
Database: LUST REG 2, Date of Government Version: 09/30/2004				
Status: Completed - Case Closed				
Facility Status: Pollution Characterization				
Date Closed: 12/14/2006				
Global Id: T0608587383				

## EXECUTIVE SUMMARY

SCVWD ID: 06S3W12F01F				
<b>ROYAL GLASS &amp; MIRROR</b>	<b>450 CAMBRIDGE AVE</b>	<b>WNW 1/4 - 1/2 (0.341 mi.)</b>	<b>BK721</b>	<b>1461</b>
Database: LUST SANTA CLARA, Date of Government Version: 03/03/2014				
Database: LUST, Date of Government Version: 09/10/2018				
Database: LUST REG 2, Date of Government Version: 09/30/2004				
Status: Completed - Case Closed				
Facility Status: Case Closed				
Date Closed: 12/21/1995				
Global Id: T0608501144				
SCVWD ID: 06S3W12E03F				
date9: 12/21/1995				
<b>OLD FIRE STATION</b>	<b>2253 PARK BLVD</b>	<b>NW 1/4 - 1/2 (0.354 mi.)</b>	<b>BP739</b>	<b>1474</b>
Database: LUST SANTA CLARA, Date of Government Version: 03/03/2014				
Database: LUST, Date of Government Version: 09/10/2018				
Database: LUST REG 2, Date of Government Version: 09/30/2004				
Status: Completed - Case Closed				
Facility Status: Case Closed				
Date Closed: 12/29/1995				
Global Id: T0608501658				
SCVWD ID: 06S3W12C01F				
date9: 12/29/1995				
<b>SHELL OIL COMPANY</b>	<b>2200 EL CAMINO REAL</b>	<b>W 1/4 - 1/2 (0.366 mi.)</b>	<b>BT756</b>	<b>1495</b>
Database: LUST REG 2, Date of Government Version: 09/30/2004				
Facility Status: Remedial action (cleanup) Underway				
<b>PALO ALTO SHELL</b>	<b>2200 EL CAMINO REAL</b>	<b>W 1/4 - 1/2 (0.366 mi.)</b>	<b>BT757</b>	<b>1496</b>
Database: LUST SANTA CLARA, Date of Government Version: 03/03/2014				
Database: LUST, Date of Government Version: 09/10/2018				
Status: Completed - Case Closed				
Global Id: T0608501277				
SCVWD ID: 06S3W12E01F				
<b>LEONARDINI PROPERTY</b>	<b>3897 EL CAMINO REAL</b>	<b>SE 1/4 - 1/2 (0.447 mi.)</b>	<b>CK853</b>	<b>1743</b>
Database: LUST, Date of Government Version: 09/10/2018				
Status: Completed - Case Closed				
Global Id: T0608500434				
<b>PALO ALTO CHEVRON</b>	<b>3897 EL CAMINO REAL</b>	<b>SE 1/4 - 1/2 (0.447 mi.)</b>	<b>CK857</b>	<b>1754</b>
Database: LUST SANTA CLARA, Date of Government Version: 03/03/2014				
Date Closed: 09/12/2007				
SCVWD ID: 06S2W18D02F				
<b>CO-OPT SERVICE STATI</b>	<b>3897 EL CAMINO REAL</b>	<b>SE 1/4 - 1/2 (0.447 mi.)</b>	<b>CK858</b>	<b>1813</b>
Database: LUST REG 2, Date of Government Version: 09/30/2004				
Facility Status: Remedial action (cleanup) Underway				
<b>PALO ALTO FIRE STATI</b>	<b>2675 HANOVER ST</b>	<b>SW 1/4 - 1/2 (0.489 mi.)</b>	<b>CI888</b>	<b>1849</b>
Database: LUST REG 2, Date of Government Version: 09/30/2004				
Facility Status: Preliminary site assessment underway				
<b>CPA FIRE STATION 2</b>	<b>2675 HANOVER ST</b>	<b>SW 1/4 - 1/2 (0.489 mi.)</b>	<b>CI889</b>	<b>1849</b>
Database: LUST SANTA CLARA, Date of Government Version: 03/03/2014				
Database: LUST, Date of Government Version: 09/10/2018				
Status: Completed - Case Closed				
Date Closed: 11/21/2012				
Global Id: T0608561135				
SCVWD ID: 06S3W12N01F				
<b>ARGO C/O PACIFIC ENV</b>	<b>1963 EL CAMINO REAL</b>	<b>WNW 1/2 - 1 (0.534 mi.)</b>	<b>CP987</b>	<b>2104</b>
Database: LUST REG 2, Date of Government Version: 09/30/2004				



## EXECUTIVE SUMMARY

Facility Status: Case Closed  
date9: 12/22/2003

<b>ARCO #0589</b>	<b>1963 EL CAMINO REAL</b>	<b>WNW 1/2 - 1 (0.534 mi.)</b>	<b>CP995</b>	<b>2108</b>
Database: LUST, Date of Government Version: 09/10/2018 Status: Completed - Case Closed Global Id: T0608500165				
<b>ELITE AUTO PERFORMAN</b>	<b>1963 EL CAMINO REAL</b>	<b>WNW 1/2 - 1 (0.534 mi.)</b>	<b>CP1001</b>	<b>2118</b>
Database: LUST SANTA CLARA, Date of Government Version: 03/03/2014 Date Closed: 12/22/2003 SCVWD ID: 06S3W12E02F				
<b>CHEVRON #9-3173</b>	<b>3972 EL CAMINO REAL</b>	<b>SE 1/2 - 1 (0.537 mi.)</b>	<b>CU1013</b>	<b>2168</b>
Database: LUST, Date of Government Version: 09/10/2018 Status: Completed - Case Closed Global Id: T0608500382				
<b>JIM DAVIS AUTOMOTIVE</b>	<b>3972 EL CAMINO REAL</b>	<b>SE 1/2 - 1 (0.537 mi.)</b>	<b>CU1015</b>	<b>2179</b>
Database: LUST REG 2, Date of Government Version: 09/30/2004 Facility Status: Pollution Characterization				
<b>93173</b>	<b>3972 EL CAMINO REAL</b>	<b>SE 1/2 - 1 (0.537 mi.)</b>	<b>CU1017</b>	<b>2219</b>
Database: LUST SANTA CLARA, Date of Government Version: 03/03/2014 Date Closed: 02/17/2006 SCVWD ID: 06S2W18D01F				
<b>CHEVRON #9-6791</b>	<b>3401 ALMA ST</b>	<b>ESE 1/2 - 1 (0.577 mi.)</b>	<b>DI1056</b>	<b>2244</b>
Database: LUST REG 2, Date of Government Version: 09/30/2004 Facility Status: Case Closed date9: 5/18/1999				
<b>CHEVRON #9-6791</b>	<b>3401 ALMA ST</b>	<b>ESE 1/2 - 1 (0.577 mi.)</b>	<b>DI1059</b>	<b>2247</b>
Database: LUST SANTA CLARA, Date of Government Version: 03/03/2014 Database: LUST, Date of Government Version: 09/10/2018 Status: Completed - Case Closed Date Closed: 05/18/1999 Global Id: T0608500375 SCVWD ID: 06S2W07P01F				
<b>SHELL OIL CO</b>	<b>1885 EL CAMINO</b>	<b>WNW 1/2 - 1 (0.608 mi.)</b>	<b>DP1109</b>	<b>2350</b>
Database: LUST SANTA CLARA, Date of Government Version: 03/03/2014 Database: LUST, Date of Government Version: 09/10/2018 Database: LUST REG 2, Date of Government Version: 09/30/2004 Status: Completed - Case Closed Facility Status: Case Closed Date Closed: 11/12/1996 Global Id: T0608501268 SCVWD ID: 06S3W11A01F date9: 11/12/1996				
<b>FILL-EM'-FAST #107-0</b>	<b>1795 EL CAMINO REAL</b>	<b>WNW 1/2 - 1 (0.672 mi.)</b>	<b>DX1199</b>	<b>2480</b>
Database: LUST SANTA CLARA, Date of Government Version: 03/03/2014 Date Closed: 05/17/2010 SCVWD ID: 06S3W11A02F				
<b>FILL'EM FAST</b>	<b>1795 EL CAMINO REAL</b>	<b>WNW 1/2 - 1 (0.672 mi.)</b>	<b>DX1203</b>	<b>2481</b>
Database: LUST REG 2, Date of Government Version: 09/30/2004 Facility Status: Pollution Characterization				
<b>ULTRAMAR C/O HORIZON</b>	<b>1795 EL CAMINO REAL</b>	<b>WNW 1/2 - 1 (0.672 mi.)</b>	<b>DX1209</b>	<b>2487</b>
Database: LUST, Date of Government Version: 09/10/2018				

## EXECUTIVE SUMMARY

Status: Completed - Case Closed				
Global Id: T0608500615				
<b>UNKNOWN</b>	<b>1705 EL CAMINO REAL</b>	<b>WNW 1/2 - 1 (0.691 mi.)</b>	<b>EM1284</b>	<b>2616</b>
Database: LUST REG 2, Date of Government Version: 09/30/2004				
Facility Id: 43-1517				
Facility Status: Case Closed				
date9: 4/9/1992				
<b>UNKNOWN</b>	<b>1705 EL CAMINO REAL</b>	<b>WNW 1/2 - 1 (0.691 mi.)</b>	<b>EM1285</b>	<b>2617</b>
Database: LUST, Date of Government Version: 09/10/2018				
Status: Completed - Case Closed				
Global Id: T0608501484				
<b>BEACON #3463</b>	<b>4073 EL CAMINO REAL</b>	<b>SE 1/2 - 1 (0.692 mi.)</b>	<b>EE1303</b>	<b>2639</b>
Database: LUST SANTA CLARA, Date of Government Version: 03/03/2014				
Database: LUST REG 2, Date of Government Version: 09/30/2004				
Facility Status: Remedial action (cleanup) Underway				
Date Closed: 11/15/2004				
SCVWD ID: 06S2W18C01F				
<b>BEACON STATION #463</b>	<b>4073 EL CAMINO REAL</b>	<b>SE 1/2 - 1 (0.692 mi.)</b>	<b>EE1304</b>	<b>2642</b>
Database: LUST, Date of Government Version: 09/10/2018				
Status: Completed - Case Closed				
Global Id: T0608500226				
<b>LOCKHEED MARTIN SPAC</b>	<b>3251 HANOVER STREET</b>	<b>SSW 1/2 - 1 (0.768 mi.)</b>	<b>FC1430</b>	<b>2807</b>
Database: LUST SANTA CLARA, Date of Government Version: 03/03/2014				
Database: LUST, Date of Government Version: 09/10/2018				
Database: LUST REG 2, Date of Government Version: 09/30/2004				
Status: Completed - Case Closed				
Facility Status: Pollution Characterization				
Date Closed: 12/22/2004				
Global Id: T0608501683				
SCVWD ID: 06S3W13M03F				
<b>HP INC</b>	<b>1501 PAGE MILL RD</b>	<b>SW 1/2 - 1 (0.843 mi.)</b>	<b>FR1523</b>	<b>3141</b>
Database: LUST SANTA CLARA, Date of Government Version: 03/03/2014				
SCVWD ID: 06S3W13E01F				
<b>BARON RESIDENCE</b>	<b>521 LOWELL AVE</b>	<b>NNW 1/2 - 1 (0.906 mi.)</b>	<b>GH1591</b>	<b>3272</b>
Database: LUST SANTA CLARA, Date of Government Version: 03/03/2014				
Database: LUST REG 2, Date of Government Version: 09/30/2004				
Facility Status: Case Closed				
Date Closed: 02/28/1992				
SCVWD ID: 06S3W01F01F				
date9: 2/28/1992				
<b>PRIVATE RESIDENCE</b>	<b>PRIVATE RESIDENCE</b>	<b>NNW 1/2 - 1 (0.920 mi.)</b>	<b>GK1603</b>	<b>3279</b>
Database: LUST, Date of Government Version: 09/10/2018				
Status: Completed - Case Closed				
Global Id: T0608571490				
<b>PAGE RESIDENCE</b>	<b>464 COLERIDGE AVE</b>	<b>NNW 1/2 - 1 (0.926 mi.)</b>	<b>GK1609</b>	<b>3284</b>
Database: LUST SANTA CLARA, Date of Government Version: 03/03/2014				
Database: LUST REG 2, Date of Government Version: 09/30/2004				
Facility Status: Case Closed				
Date Closed: 09/18/2000				
SCVWD ID: 06S3W01L02F				
date9: 9/18/2000				
<b>PALO ALTO USD TRANSP</b>	<b>85 CHURCHILL AV</b>	<b>NW 1/2 - 1 (0.945 mi.)</b>	<b>GX1667</b>	<b>3418</b>
Database: LUST SANTA CLARA, Date of Government Version: 03/03/2014				
Database: LUST, Date of Government Version: 09/10/2018				

## EXECUTIVE SUMMARY

Status: Completed - Case Closed

Date Closed: 10/03/1995

Date Closed: 02/22/2005

Global Id: T0608502230

Global Id: T0608501029

SCVWD ID: 06S3W02R01F

SCVWD ID: 06S3W02J02F

<b>PALO ALTO HIGH SCHOOL</b>	<b>85 CHURCHILL AVE</b>	<b>NW 1/2 - 1 (0.945 mi.)</b>	<b>GX1677</b>	<b>3469</b>
Database: LUST REG 2, Date of Government Version: 09/30/2004				
Facility Status: Preliminary site assessment underway				
<b>CORPORATION YARD</b>	<b>85 CHURCHILL AVE</b>	<b>NW 1/2 - 1 (0.945 mi.)</b>	<b>GX1679</b>	<b>3471</b>
Database: LUST REG 2, Date of Government Version: 09/30/2004				
Facility Status: Case Closed				
date9: 10/3/1995				
<b>PRIVATE RESIDENCE</b>	<b>PRIVATE RESIDENCE</b>	<b>NW 1/2 - 1 (0.961 mi.)</b>	<b>GP1698</b>	<b>3492</b>
Database: LUST, Date of Government Version: 09/10/2018				
Status: Completed - Case Closed				
Global Id: T0608569709				
<b>KOPPETT PROPERTY</b>	<b>1485 EMERSON</b>	<b>NW 1/2 - 1 (0.961 mi.)</b>	<b>GP1700</b>	<b>3494</b>
Database: LUST SANTA CLARA, Date of Government Version: 03/03/2014				
Date Closed: 05/18/1993				
SCVWD ID: 06S3W02J01F				
<b>KOPPETT RESIDENCE</b>	<b>1485 EMERSON ST</b>	<b>NW 1/2 - 1 (0.961 mi.)</b>	<b>GP1703</b>	<b>3495</b>
Database: LUST REG 2, Date of Government Version: 09/30/2004				
Facility Status: Case Closed				
date9: 5/18/1993				
<b>STANFORD DEPT OF PUB</b>	<b>711 SERRA ST</b>	<b>W 1/2 - 1 (0.974 mi.)</b>	<b>HA1726</b>	<b>3533</b>
Database: LUST SANTA CLARA, Date of Government Version: 03/03/2014				
Database: LUST, Date of Government Version: 09/10/2018				
Status: Completed - Case Closed				
Date Closed: 10/15/1995				
Global Id: T0608501636				
SCVWD ID: 06S3W11G02F				
<b>STANFORD DEPT OF PUB</b>	<b>711 SERRA ST</b>	<b>W 1/2 - 1 (0.974 mi.)</b>	<b>HA1728</b>	<b>3535</b>
Database: LUST REG 2, Date of Government Version: 09/30/2004				
Facility Status: Case Closed				
date9: 10/15/1995				
<b>CONSOLIDATED FREIGHT</b>	<b>3240 HILLVIEW AVENUE</b>	<b>SSW 1/2 - 1 (0.990 mi.)</b>	<b>HC1760</b>	<b>3611</b>
Database: LUST SANTA CLARA, Date of Government Version: 03/03/2014				
Database: LUST, Date of Government Version: 09/10/2018				
Database: LUST REG 2, Date of Government Version: 09/30/2004				
Status: Completed - Case Closed				
Facility Status: Case Closed				
Date Closed: 10/17/1990				
Global Id: T0608500455				
SCVWD ID: 06S3W13M02F				
date9: 10/17/1990				
<b>STANFORD UNIVERSITY</b>	<b>315 BONAIR SIDING RD</b>	<b>WNW 1/2 - 1 (0.995 mi.)</b>	<b>HH1778</b>	<b>3671</b>
Database: LUST REG 2, Date of Government Version: 09/30/2004				
Facility Status: Case Closed				
date9: 5/14/1996				
<b>STANFORD UNIVERSITY</b>	<b>315 BONAIR SIDING RD</b>	<b>WNW 1/2 - 1 (0.995 mi.)</b>	<b>HH1782</b>	<b>3682</b>
Database: LUST SANTA CLARA, Date of Government Version: 03/03/2014				
Database: LUST, Date of Government Version: 09/10/2018				

## EXECUTIVE SUMMARY

Status: Completed - Case Closed  
 Date Closed: 05/14/1996  
 Global Id: T0608501369  
 SCVWD ID: 06S3W11G01F

<u>Lower Elevation</u>	<u>Address</u>	<u>Direction / Distance</u>	<u>Map ID</u>	<u>Page</u>
<b>LOCKHEED MISSILES &amp; S</b> Database: LUST SANTA CLARA, Date of Government Version: 03/03/2014 Database: LUST, Date of Government Version: 09/10/2018 Database: LUST REG 2, Date of Government Version: 09/30/2004 Status: Completed - Case Closed Facility Status: Case Closed Date Closed: 04/11/1997 Global Id: T0608501727 SCVWD ID: 06S3W12H01F date9: 4/11/1997	<b>3101 PARK BLVD</b>	<b>0 - 1/8 (0.000 mi.)</b>	<b>C39</b>	<b>111</b>
<b>PARK PLAZA - UST</b> Database: LUST, Date of Government Version: 09/10/2018 Status: Completed - Case Closed Global Id: T10000010996	<b>195 PAGE MILL ROAD</b>	<b>0 - 1/8 (0.000 mi.)</b>	<b>B60</b>	<b>147</b>
<b>HOHBACH</b> Database: LUST SANTA CLARA, Date of Government Version: 03/03/2014 Database: LUST, Date of Government Version: 09/10/2018 Database: LUST REG 2, Date of Government Version: 09/30/2004 Status: Completed - Case Closed Facility Status: Pollution Characterization Global Id: T0608500732 SCVWD ID: 06S3W12G01F	<b>200 PAGE MILL RD</b>	<b>NNW 0 - 1/8 (0.017 mi.)</b>	<b>S241</b>	<b>430</b>
<b>VANCE BROWN &amp; SONS</b> Database: LUST SANTA CLARA, Date of Government Version: 03/03/2014 Database: LUST, Date of Government Version: 09/10/2018 Database: LUST REG 2, Date of Government Version: 09/30/2004 Status: Completed - Case Closed Facility Status: Case Closed Date Closed: 02/06/1997 Global Id: T0608501823 SCVWD ID: 06S3W12G02F date9: 2/6/1997	<b>2747 PARK</b>	<b>N 0 - 1/8 (0.033 mi.)</b>	<b>T255</b>	<b>446</b>
<b>SNELL RESIDENCE</b> Database: LUST SANTA CLARA, Date of Government Version: 03/03/2014 Database: LUST REG 2, Date of Government Version: 09/30/2004 Facility Status: Case Closed Date Closed: 03/30/1995 SCVWD ID: 06S3W01Q01F date9: 3/30/1995	<b>2388 WAVERLY</b>	<b>N 1/4 - 1/2 (0.371 mi.)</b>	<b>BU766</b>	<b>1540</b>
<b>PRIVATE RESIDENCE</b> Database: LUST, Date of Government Version: 09/10/2018 Status: Completed - Case Closed Global Id: T10000007160 Global Id: T0608539996	<b>PRIVATE RESIDENCE</b>	<b>N 1/4 - 1/2 (0.409 mi.)</b>	<b>CC808</b>	<b>1624</b>
<b>SEVENTER TRUST</b> Database: LUST SANTA CLARA, Date of Government Version: 03/03/2014	<b>2335 WAVERLY ST</b>	<b>N 1/4 - 1/2 (0.410 mi.)</b>	<b>BU811</b>	<b>1643</b>



## EXECUTIVE SUMMARY

Status: Completed - Case Closed  
 Facility Status: Case Closed  
 Date Closed: 05/25/1996  
 Global Id: T0608501289  
 SCVWD ID: 06S2W07C01F  
 date9: 5/25/1996

**ARCO** **2995 MIDDLEFIELD** **ENE 1/2 - 1 (0.692 mi.)** **EI1299** **2628**

Database: LUST SANTA CLARA, Date of Government Version: 03/03/2014  
 Database: LUST, Date of Government Version: 09/10/2018  
 Status: Completed - Case Closed  
 Date Closed: 05/26/2011  
 Global Id: T0608500175  
 SCVWD ID: 06S2W07C02F

**ARCO FAC #4430** **2995 MIDDLEFIELD RD** **ENE 1/2 - 1 (0.692 mi.)** **EI1301** **2637**

Database: LUST REG 2, Date of Government Version: 09/30/2004  
 Facility Status: Remedial action (cleanup) Underway

**PINN BROTHERS CONSTR** **759 LOMA VERDE AVE** **ENE 1/2 - 1 (0.837 mi.)** **FP1486** **2990**

Database: LUST SANTA CLARA, Date of Government Version: 03/03/2014  
 Database: LUST, Date of Government Version: 09/10/2018  
 Database: LUST REG 2, Date of Government Version: 09/30/2004  
 Status: Completed - Case Closed  
 Facility Status: Case Closed  
 Date Closed: 05/04/1998  
 Global Id: T0608501060  
 SCVWD ID: 06S2W07B01F  
 date9: 5/4/1998

**COMSTOCK PROPERTY** **595 TENNYSON AVE** **N 1/2 - 1 (0.869 mi.)** **FY1552** **3222**

Database: LUST SANTA CLARA, Date of Government Version: 03/03/2014  
 Database: LUST, Date of Government Version: 09/10/2018  
 Database: LUST REG 2, Date of Government Version: 09/30/2004  
 Status: Completed - Case Closed  
 Facility Status: Case Closed  
 Date Closed: 04/12/1995  
 Global Id: T0608501649  
 SCVWD ID: 06S3W01F03F  
 date9: 4/12/1995

**PRIVATE RESIDENCE** **PRIVATE RESIDENCE** **N 1/2 - 1 (0.940 mi.)** **GV1656** **3385**

Database: LUST, Date of Government Version: 09/10/2018  
 Status: Completed - Case Closed  
 Global Id: T0608500782

**RIGGS RESIDENCE** **634 LOWELL AVE** **N 1/2 - 1 (0.960 mi.)** **GQ1697** **3491**

Database: LUST SANTA CLARA, Date of Government Version: 03/03/2014  
 Database: LUST REG 2, Date of Government Version: 09/30/2004  
 Facility Status: Case Closed  
 Date Closed: 04/24/1996  
 SCVWD ID: 06S3W01F02F  
 date9: 4/24/1996

**HUMPHREYS RESIDENCE** **1729 MIDDLEFIELD RD** **N 1/2 - 1 (0.990 mi.)** **HI1762** **3616**

Database: LUST SANTA CLARA, Date of Government Version: 03/03/2014  
 Date Closed: 06/30/2005  
 SCVWD ID: 06S3W01G01F

**PRIVATE RESIDENCE** **PRIVATE RESIDENCE** **N 1/2 - 1 (0.993 mi.)** **HI1768** **3619**

Database: LUST, Date of Government Version: 09/10/2018

## EXECUTIVE SUMMARY

Status: Completed - Case Closed  
Global Id: T0608537527

CA CPS-SLIC: Cleanup Program Sites (CPS; also known as Site Cleanups [SC] and formerly known as Spills, Leaks, Investigations, and Cleanups [SLIC] sites) included in GeoTracker. GeoTracker is the Water Boards data management system for sites that impact, or have the potential to impact, water quality in California, with emphasis on groundwater.

A review of the CA CPS-SLIC list, as provided by EDR, has revealed that there are 34 CA CPS-SLIC sites within approximately 1 mile of the target property.

<u>Equal/Higher Elevation</u>	<u>Address</u>	<u>Direction / Distance</u>	<u>Map ID</u>	<u>Page</u>
<b>HEWLETT-PACKARD (620)</b> Database: CPS-SLIC, Date of Government Version: 09/10/2018 Facility Status: Open - Remediation Global Id: SL720511210	<b>620 - 640 PAGE MILL</b>	<b>0 - 1/8 (0.000 mi.)</b>	<b>0</b>	<b>60</b>
<b>DURA BOND</b> Database: SLIC REG 2, Date of Government Version: 09/30/2004 Facility Id: 43S0025	<b>3201 ASH ST</b>	<b>0 - 1/8 (0.000 mi.)</b>	<b>K96</b>	<b>203</b>
<b>441 PAGE MILL ROAD</b> Database: CPS-SLIC, Date of Government Version: 09/10/2018 Facility Status: Open - Verification Monitoring Global Id: T10000008756	<b>441 PAGE MILL ROAD</b>	<b>0 - 1/8 (0.000 mi.)</b>	<b>F100</b>	<b>206</b>
<b>PORTAGE LLC</b> Database: CPS-SLIC, Date of Government Version: 09/10/2018 Facility Status: Open - Inactive Global Id: T10000005468	<b>3159 EL CAMINO REAL</b>	<b>0 - 1/8 (0.000 mi.)</b>	<b>O118</b>	<b>219</b>
<b>SOBRATO 3001 EL CAMI</b> Database: CPS-SLIC, Date of Government Version: 09/10/2018 Facility Status: Open - Assessment & Interim Remedial Action Global Id: T10000011631	<b>3001-3017 EL CAMINO</b>	<b>0 - 1/8 (0.000 mi.)</b>	<b>P142</b>	<b>249</b>
<b>STANFORD CLEANERS</b> Database: SLIC REG 2, Date of Government Version: 09/30/2004 Database: CPS-SLIC, Date of Government Version: 09/10/2018 Facility Status: Completed - Case Closed Facility Id: 43-1928 Facility Id: 43S0121 Global Id: T0608591612	<b>2875 EL CAMINO REAL</b>	<b>0 - 1/8 (0.000 mi.)</b>	<b>J149</b>	<b>258</b>
<b>MERCER PROCESSING</b> Database: SLIC REG 2, Date of Government Version: 09/30/2004 Database: CPS-SLIC, Date of Government Version: 09/10/2018 Facility Status: Completed - Case Closed Facility Id: 43S0965 Global Id: SL0608568096	<b>230 PORTAGE AVE</b>	<b>0 - 1/8 (0.000 mi.)</b>	<b>K178</b>	<b>327</b>
<b>DURA-BOND BEARING</b> Database: SLIC REG 2, Date of Government Version: 09/30/2004 Facility Id: SL18361781	<b>370 PORTAGE AVENUE</b>	<b>0 - 1/8 (0.000 mi.)</b>	<b>I180</b>	<b>331</b>
<b>PRB POLLOCK LLC</b> Database: CPS-SLIC, Date of Government Version: 09/10/2018 Facility Status: Open - Verification Monitoring	<b>2755 EL CAMINO REAL</b>	<b>WSW 0 - 1/8 (0.030 mi.)</b>	<b>G248</b>	<b>442</b>

## EXECUTIVE SUMMARY

Global Id: T10000005467					
<b>BIRCH PLAZA</b>	<b>2640 &amp; 2650 BIRCH ST</b>	<b>WNW 0 - 1/8 (0.100 mi.)</b>	<b>AA330</b>	<b>569</b>	
Database: CPS-SLIC, Date of Government Version: 09/10/2018					
Facility Status: Completed - Case Closed					
Global Id: T10000002007					
<b>HP-GROUNDWATER TREAT</b>	<b>640 PAGE MILL RD</b>	<b>SW 1/8 - 1/4 (0.134 mi.)</b>	<b>AB373</b>	<b>624</b>	
Database: SLIC REG 2, Date of Government Version: 09/30/2004					
Facility Id: 43S0051					
<b>SAND HILL PROPERTIES</b>	<b>2600 EL CAMINO REAL</b>	<b>WSW 1/8 - 1/4 (0.164 mi.)</b>	<b>AK418</b>	<b>725</b>	
Database: CPS-SLIC, Date of Government Version: 09/10/2018					
Facility Status: Open - Site Assessment					
Global Id: T10000010107					
<b>VARIAN INC. NPDES</b>	<b>611 HANSEN</b>	<b>S 1/8 - 1/4 (0.169 mi.)</b>	<b>AM442</b>	<b>895</b>	
Database: CPS-SLIC, Date of Government Version: 09/10/2018					
Facility Status: Completed - Case Closed					
Global Id: SL0608530107					
<b>MINKOFF GROUP (FORME)</b>	<b>385-399 SHERMAN AVEN</b>	<b>WNW 1/8 - 1/4 (0.184 mi.)</b>	<b>AP452</b>	<b>904</b>	
Database: CPS-SLIC, Date of Government Version: 09/10/2018					
Facility Status: Completed - Case Closed					
Global Id: T10000001638					
<b>STANFORD-MAYFIELD RE</b>	<b>2450 EL CAMINO REAL</b>	<b>W 1/8 - 1/4 (0.227 mi.)</b>	<b>AT520</b>	<b>995</b>	
Database: CPS-SLIC, Date of Government Version: 09/10/2018					
Facility Status: Completed - Case Closed					
Global Id: T10000004533					
<b>VARIAN ASSOCIATES</b>	<b>601 S. CALIFORNIA AV</b>	<b>WSW 1/4 - 1/2 (0.275 mi.)</b>	<b>BD603</b>	<b>1166</b>	
Database: SLIC REG 2, Date of Government Version: 09/30/2004					
Database: CPS-SLIC, Date of Government Version: 09/10/2018					
Facility Status: Open - Remediation					
Facility Id: 43S0188					
Global Id: SL181201123					
<b>EASTMAN KODAK COMPAN</b>	<b>925 PAGE MILL RD</b>	<b>SW 1/4 - 1/2 (0.306 mi.)</b>	<b>BE636</b>	<b>1205</b>	
Database: SLIC REG 2, Date of Government Version: 09/30/2004					
Facility Id: 43-1969					
<b>EASTMAN KODAK COMPAN</b>	<b>925 PAGE MILL RD</b>	<b>SW 1/4 - 1/2 (0.306 mi.)</b>	<b>BE642</b>	<b>1213</b>	
Database: CPS-SLIC, Date of Government Version: 09/10/2018					
Facility Status: Completed - Case Closed					
Global Id: T0608591791					
<b>BECKMAN COULTER</b>	<b>1050 PAGE MILL RD</b>	<b>SW 1/4 - 1/2 (0.380 mi.)</b>	<b>BW776</b>	<b>1549</b>	
Database: SLIC REG 2, Date of Government Version: 09/30/2004					
Facility Id: 43S0196					
<b>1050 PAGE MILL ROAD</b>	<b>1050 PAGE MILL ROAD</b>	<b>SW 1/4 - 1/2 (0.380 mi.)</b>	<b>BW780</b>	<b>1564</b>	
Database: CPS-SLIC, Date of Government Version: 09/10/2018					
Facility Status: Completed - Case Closed					
Facility Status: Open - Remediation					
Global Id: SL0608587795					
Global Id: T10000001712					
<b>AYDIN CORP</b>	<b>3180 HANOVER ST</b>	<b>SSW 1/2 - 1 (0.507 mi.)</b>	<b>CS942</b>	<b>2019</b>	
Database: SLIC REG 2, Date of Government Version: 09/30/2004					
Facility Id: 43S0011					
<b>ALZA CORPORATION B/D</b>	<b>2575 HANOVER ST</b>	<b>SW 1/2 - 1 (0.512 mi.)</b>	<b>CQ956</b>	<b>2056</b>	
Database: SLIC REG 2, Date of Government Version: 09/30/2004					
Database: CPS-SLIC, Date of Government Version: 09/10/2018					



## EXECUTIVE SUMMARY

Facility Status: Completed - Case Closed

Facility Id: 43S0960

Global Id: SL1825E1228

<p><b>LOCKHEED HANOVER</b>            Database: CPS-SLIC, Date of Government Version: 09/10/2018            Facility Status: Open - Site Assessment            Global Id: T10000007095</p>	<p><b>3223 HANOVER STREET</b></p>	<p><b>SSW 1/2 - 1 (0.589 mi.)</b></p>	<p><b>1078</b></p>	<p><b>2269</b></p>
<p><b>ALZA PHARMACEUTICALS</b>            Database: SLIC REG 2, Date of Government Version: 09/30/2004            Database: CPS-SLIC, Date of Government Version: 09/10/2018            Facility Status: Completed - Case Closed            Facility Id: SL18296717            Global Id: SL18296717</p>	<p><b>1454 PAGE MILL</b></p>	<p><b>SW 1/2 - 1 (0.611 mi.)</b></p>	<p><b>DH1126</b></p>	<p><b>2385</b></p>
<p><b>HP INC</b>            Database: SLIC REG 2, Date of Government Version: 09/30/2004            Database: CPS-SLIC, Date of Government Version: 09/10/2018            Facility Status: Open - Remediation            Facility Id: 43S0050            Global Id: SL720501209</p>	<p><b>1501 PAGE MILL RD</b></p>	<p><b>SW 1/2 - 1 (0.843 mi.)</b></p>	<p><b>FR1523</b></p>	<p><b>3141</b></p>
<p><b>WJ COMMUNICATIONS IN</b>            Database: SLIC REG 2, Date of Government Version: 09/30/2004            Facility Id: 43S0251</p>	<p><b>3333 HILLVIEW AVENUE</b></p>	<p><b>SSW 1/2 - 1 (0.933 mi.)</b></p>	<p><b>GS1635</b></p>	<p><b>3321</b></p>

<u>Lower Elevation</u>	<u>Address</u>	<u>Direction / Distance</u>	<u>Map ID</u>	<u>Page</u>
<p><b>PARK BOULEVARD (NO.</b>            Database: CPS-SLIC, Date of Government Version: 09/10/2018            Facility Status: Open - Inactive            Global Id: T10000008090</p>	<p><b>2901 PARK BLVD</b></p>	<p><b>0 - 1/8 (0.000 mi.)</b></p>	<p><b>B19</b></p>	<p><b>83</b></p>
<p><b>3045 PARK BLVD DEVEL</b>            Database: CPS-SLIC, Date of Government Version: 09/10/2018            Facility Status: Open - Active            Global Id: T10000010246</p>	<p><b>3045 PARK BLVD</b></p>	<p><b>0 - 1/8 (0.000 mi.)</b></p>	<p><b>C38</b></p>	<p><b>110</b></p>
<p><b>LOCKHEED MISSLES &amp; S</b>            Database: CPS-SLIC, Date of Government Version: 09/10/2018            Facility Status: Completed - Case Closed            Global Id: T10000007084</p>	<p><b>3101 PARK BLVD</b></p>	<p><b>0 - 1/8 (0.000 mi.)</b></p>	<p><b>C39</b></p>	<p><b>111</b></p>
<p><b>PARK PLAZA</b>            Database: CPS-SLIC, Date of Government Version: 09/10/2018            Facility Status: Open - Eligible for Closure            Global Id: SL0608525943</p>	<p><b>195 PAGE MILL ROAD</b></p>	<p><b>0 - 1/8 (0.000 mi.)</b></p>	<p><b>B54</b></p>	<p><b>134</b></p>
<p>VANCE BROWN AND SONS            Database: SLIC REG 2, Date of Government Version: 09/30/2004            Facility Id: 43S0736</p>	<p><b>2747 PARK BLVD</b></p>	<p><b>N 0 - 1/8 (0.033 mi.)</b></p>	<p><b>T254</b></p>	<p><b>445</b></p>
<p><b>PACIFIC READY MIX IN</b>            Database: CPS-SLIC, Date of Government Version: 09/10/2018            Facility Status: Open - Verification Monitoring            Global Id: T0608572772</p>	<p><b>2785 PARK BLVD</b></p>	<p><b>N 0 - 1/8 (0.033 mi.)</b></p>	<p><b>T258</b></p>	<p><b>451</b></p>
<p><b>OREGON EXPRESSWAY UN</b>            Database: SLIC REG 2, Date of Government Version: 09/30/2004            Database: CPS-SLIC, Date of Government Version: 09/10/2018</p>	<p><b>ALMA STREET</b></p>	<p><b>N 0 - 1/8 (0.052 mi.)</b></p>	<p><b>T275</b></p>	<p><b>505</b></p>

## EXECUTIVE SUMMARY

Facility Status: Open - Remediation  
 Facility Id: 43s0230  
 Global Id: SL0608561372

**2555 PARK BOULEVARD**                      **2555 PARK BOULEVARD**                      **NNW 1/8 - 1/4 (0.159 mi.)**    **AJ404**                      **661**  
 Database: CPS-SLIC, Date of Government Version: 09/10/2018  
 Facility Status: Open - Assessment & Interim Remedial Action  
 Global Id: T10000008033

CA HIST LUST: A listing of open and closed leaking underground storage tanks. This listing is no longer updated by the county. Leaking underground storage tanks are now handled by the Department of Environmental Health.

A review of the CA HIST LUST list, as provided by EDR, and dated 03/29/2005 has revealed that there are 51 CA HIST LUST sites within approximately 1 mile of the target property.

<u>Equal/Higher Elevation</u>	<u>Address</u>	<u>Direction / Distance</u>	<u>Map ID</u>	<u>Page</u>
<b>BLEIBLER IRON WORKS</b> SCVWD ID: 06S3W12K01	<b>411 PAGE MILL RD</b>	<b>0 - 1/8 (0.000 mi.)</b>	<b>F58</b>	<b>142</b>
<b>BP OIL COMPANY</b> SCVWD ID: 06S3W12L01	<b>2780 EL CAMINO REAL</b>	<b>0 - 1/8 (0.000 mi.)</b>	<b>G89</b>	<b>197</b>
<b>CARMEAN TRUST</b> SCVWD ID: 06S3W12K04	<b>411 ACACIA AVE</b>	<b>0 - 1/8 (0.000 mi.)</b>	<b>I92</b>	<b>199</b>
<b>DURA BOND</b> SCVWD ID: 06S3W12J01	<b>3201 ASH ST</b>	<b>0 - 1/8 (0.000 mi.)</b>	<b>K96</b>	<b>203</b>
<b>JOST HEATING &amp; SHEET</b> SCVWD ID: 06S3W12K03	<b>412 OLIVE AVE</b>	<b>0 - 1/8 (0.000 mi.)</b>	<b>N155</b>	<b>280</b>
<b>GAVENMAN PROPERTY</b> SCVWD ID: 06S3W12K06	<b>3017 EL CAMINO REAL</b>	<b>0 - 1/8 (0.000 mi.)</b>	<b>P170</b>	<b>313</b>
<b>PALO ALTO NISSAN</b> SCVWD ID: 06S3W12K02	<b>3001 EL CAMINO REAL</b>	<b>0 - 1/8 (0.000 mi.)</b>	<b>P206</b>	<b>383</b>
<b>GREEN WORLD NURSERY</b> SCVWD ID: 06S3W12L02	<b>2711 EL CAMINO REAL</b>	<b>WSW 0 - 1/8 (0.066 mi.)</b>	<b>V284</b>	<b>517</b>
<b>PALO ALTO FIRESTONE</b> SCVWD ID: 06S3W12R03	<b>3401 EL CAMINO REAL</b>	<b>SSE 0 - 1/8 (0.123 mi.)</b>	<b>Y343</b>	<b>583</b>
<b>JOHN'S AUTOMOTIVE</b> SCVWD ID: 06S3W12R04	<b>3508 EL CAMINO REAL</b>	<b>SSE 1/8 - 1/4 (0.192 mi.)</b>	<b>AO467</b>	<b>923</b>
<b>CHEVRON</b> SCVWD ID: 06S3W12P01	<b>775 PAGE MILL RD</b>	<b>SW 1/8 - 1/4 (0.193 mi.)</b>	<b>AQ473</b>	<b>927</b>
<b>COMBES AUTO REPAIR</b> SCVWD ID: 06S3W12R01	<b>3585 EL CAMINO REAL</b>	<b>SE 1/8 - 1/4 (0.211 mi.)</b>	<b>AS513</b>	<b>980</b>
<b>SHELL</b> SCVWD ID: 06S3W12R02	<b>3601 EL CAMINO REAL</b>	<b>SE 1/8 - 1/4 (0.244 mi.)</b>	<b>AS544</b>	<b>1027</b>
<b>SHELL - 299 S CALIFO</b> SCVWD ID: 06S3W12F02	<b>299 S. CALIFORNIA AV</b>	<b>WNW 1/4 - 1/2 (0.260 mi.)</b>	<b>AY564</b>	<b>1073</b>
<b>EASTMAN KODAK COMPAN</b> SCVWD ID: 06S3W12P02	<b>925 PAGE MILL RD</b>	<b>SW 1/4 - 1/2 (0.306 mi.)</b>	<b>BE636</b>	<b>1205</b>
<b>PALO ALTO TIRE &amp; BRA</b>	<b>306 CAMBRIDGE</b>	<b>NW 1/4 - 1/2 (0.339 mi.)</b>	<b>BO711</b>	<b>1449</b>

## EXECUTIVE SUMMARY

SCVWD ID: 06S3W12F01				
<b>ROYAL GLASS &amp; MIRROR</b>	<b>450 CAMBRIDGE AVE</b>	<b>WNW 1/4 - 1/2 (0.341 mi.)</b>	<b>BK721</b>	<b>1461</b>
SCVWD ID: 06S3W12E03				
<b>OLD FIRE STATION</b>	<b>2253 PARK BLVD</b>	<b>NW 1/4 - 1/2 (0.354 mi.)</b>	<b>BP739</b>	<b>1474</b>
SCVWD ID: 06S3W12C01				
<b>SHELL OIL COMPANY</b>	<b>2200 EL CAMINO REAL</b>	<b>W 1/4 - 1/2 (0.366 mi.)</b>	<b>BT756</b>	<b>1495</b>
SCVWD ID: 06S3W12E01				
<b>CO-OPT SERVICE STATI</b>	<b>3897 EL CAMINO REAL</b>	<b>SE 1/4 - 1/2 (0.447 mi.)</b>	<b>CK858</b>	<b>1813</b>
SCVWD ID: 06S2W18D02				
<b>PALO ALTO FIRE STATI</b>	<b>2675 HANOVER ST</b>	<b>SW 1/4 - 1/2 (0.489 mi.)</b>	<b>CI888</b>	<b>1849</b>
SCVWD ID: 06S3W12N01				
<b>ARCO C/O PACIFIC ENV</b>	<b>1963 EL CAMINO REAL</b>	<b>WNW 1/2 - 1 (0.534 mi.)</b>	<b>CP987</b>	<b>2104</b>
SCVWD ID: 06S3W12E02				
<b>JIM DAVIS AUTOMOTIVE</b>	<b>3972 EL CAMINO REAL</b>	<b>SE 1/2 - 1 (0.537 mi.)</b>	<b>CU1015</b>	<b>2179</b>
SCVWD ID: 06S2W18D01				
<b>CHEVRON #9-6791</b>	<b>3401 ALMA ST</b>	<b>ESE 1/2 - 1 (0.577 mi.)</b>	<b>DI1056</b>	<b>2244</b>
SCVWD ID: 06S2W07P01				
<b>SHELL OIL CO</b>	<b>1885 EL CAMINO</b>	<b>WNW 1/2 - 1 (0.608 mi.)</b>	<b>DP1109</b>	<b>2350</b>
SCVWD ID: 06S3W11A01				
<b>FILL'EM FAST</b>	<b>1795 EL CAMINO REAL</b>	<b>WNW 1/2 - 1 (0.672 mi.)</b>	<b>DX1203</b>	<b>2481</b>
SCVWD ID: 06S3W11A02				
<b>BEACON #3463</b>	<b>4073 EL CAMINO REAL</b>	<b>SE 1/2 - 1 (0.692 mi.)</b>	<b>EE1303</b>	<b>2639</b>
SCVWD ID: 06S2W18C01				
<b>LOCKHEED MARTIN SPAC</b>	<b>3251 HANOVER ST</b>	<b>SSW 1/2 - 1 (0.768 mi.)</b>	<b>FC1435</b>	<b>2947</b>
SCVWD ID: 06S3W13M03				
HEWLETT-PACKARD	1501 PAGE MILL RD	SW 1/2 - 1 (0.843 mi.)	FR1509	3075
SCVWD ID: 06S3W13E01				
<b>BARON RESIDENCE</b>	<b>521 LOWELL AVE</b>	<b>NNW 1/2 - 1 (0.906 mi.)</b>	<b>GH1591</b>	<b>3272</b>
SCVWD ID: 06S3W01F01				
<b>PAGE RESIDENCE</b>	<b>464 COLERIDGE AVE</b>	<b>NNW 1/2 - 1 (0.926 mi.)</b>	<b>GK1609</b>	<b>3284</b>
SCVWD ID: 06S3W01L02				
<b>PALO ALTO HIGH SCHOO</b>	<b>85 CHURCHILL AVE</b>	<b>NW 1/2 - 1 (0.945 mi.)</b>	<b>GX1677</b>	<b>3469</b>
SCVWD ID: 06S3W02J02				
<b>CORPORATION YARD</b>	<b>85 CHURCHILL AVE</b>	<b>NW 1/2 - 1 (0.945 mi.)</b>	<b>GX1679</b>	<b>3471</b>
SCVWD ID: 06S3W02R01				
<b>KOPPETT RESIDENCE</b>	<b>1485 EMERSON ST</b>	<b>NW 1/2 - 1 (0.961 mi.)</b>	<b>GP1703</b>	<b>3495</b>
SCVWD ID: 06S3W02J01				
<b>STANFORD DEPT OF PUB</b>	<b>711 SERRA ST</b>	<b>W 1/2 - 1 (0.974 mi.)</b>	<b>HA1728</b>	<b>3535</b>
SCVWD ID: 06S3W11G02				
<b>CONSOLIDATED FREIGHT</b>	<b>3240 HILLVIEW AVENUE</b>	<b>SSW 1/2 - 1 (0.990 mi.)</b>	<b>HC1760</b>	<b>3611</b>
SCVWD ID: 06S3W13M02				
<b>STANFORD UNIVERSITY</b>	<b>315 BONAIR SIDING RD</b>	<b>WNW 1/2 - 1 (0.995 mi.)</b>	<b>HH1778</b>	<b>3671</b>
SCVWD ID: 06S3W11G01				
<b>Lower Elevation</b>	<b>Address</b>	<b>Direction / Distance</b>	<b>Map ID</b>	<b>Page</b>
<b>LOCKHEED MISSLES &amp; S</b>	<b>3101 PARK BLVD</b>	<b>0 - 1/8 (0.000 mi.)</b>	<b>C39</b>	<b>111</b>

## EXECUTIVE SUMMARY

SCVWD ID: 06S3W12H01				
<b>HOHBACH</b>	<b>200 PAGE MILL RD</b>	<b>NNW 0 - 1/8 (0.017 mi.)</b>	<b>S241</b>	<b>430</b>
SCVWD ID: 06S3W12G01				
<b>VANCE BROWN &amp; SONS</b>	<b>2747 PARK</b>	<b>N 0 - 1/8 (0.033 mi.)</b>	<b>T255</b>	<b>446</b>
SCVWD ID: 06S3W12G02				
<b>SNELL RESIDENCE</b>	<b>2388 WAVERLY</b>	<b>N 1/4 - 1/2 (0.371 mi.)</b>	<b>BU766</b>	<b>1540</b>
SCVWD ID: 06S3W01Q01				
<b>MCOMBER RESIDENCE</b>	<b>2175 COWPER ST</b>	<b>N 1/2 - 1 (0.568 mi.)</b>	<b>DD1042</b>	<b>2235</b>
SCVWD ID: 06S3W01Q02				
<b>FLETCHER PROPERTY</b>	<b>2020 WAVERLY ST</b>	<b>NNW 1/2 - 1 (0.585 mi.)</b>	<b>DG1072</b>	<b>2264</b>
SCVWD ID: 06S3W01P01				
<b>SABIN RESIDENCE</b>	<b>491 SANTA RITA</b>	<b>N 1/2 - 1 (0.618 mi.)</b>	<b>DK1129</b>	<b>2393</b>
SCVWD ID: 06S3W01K01				
<b>FORMER HARMONY BAKER</b>	<b>2750 MIDDLEFIELD ROA</b>	<b>NE 1/2 - 1 (0.644 mi.)</b>	<b>DV1170</b>	<b>2448</b>
SCVWD ID: 06S2W06N02				
<b>CHEVRON #9-0339</b>	<b>2799 MIDDLEFIELD ROA</b>	<b>NE 1/2 - 1 (0.675 mi.)</b>	<b>EB1219</b>	<b>2511</b>
SCVWD ID: 06S2W06N01				
<b>SHELL</b>	<b>3011 MIDDLEFIELD RD</b>	<b>ENE 1/2 - 1 (0.682 mi.)</b>	<b>EI1244</b>	<b>2561</b>
SCVWD ID: 06S2W07C01				
<b>ARCO FAC #4430</b>	<b>2995 MIDDLEFIELD RD</b>	<b>ENE 1/2 - 1 (0.692 mi.)</b>	<b>EI1301</b>	<b>2637</b>
SCVWD ID: 06S2W07C02				
<b>PINN BROTHERS CONSTR</b>	<b>759 LOMA VERDE AVE</b>	<b>ENE 1/2 - 1 (0.837 mi.)</b>	<b>FP1486</b>	<b>2990</b>
SCVWD ID: 06S2W07B01				
<b>COMSTOCK PROPERTY</b>	<b>595 TENNYSON AVE</b>	<b>N 1/2 - 1 (0.869 mi.)</b>	<b>FY1552</b>	<b>3222</b>
SCVWD ID: 06S3W01F03				
<b>RIGGS RESIDENCE</b>	<b>634 LOWELL AVE</b>	<b>N 1/2 - 1 (0.960 mi.)</b>	<b>GQ1697</b>	<b>3491</b>
SCVWD ID: 06S3W01F02				

### State and tribal registered storage tank lists

CA UST: The Underground Storage Tank database contains registered USTs. USTs are regulated under Subtitle I of the Resource Conservation and Recovery Act (RCRA). The data come from the State Water Resources Control Board's Hazardous Substance Storage Container Database.

A review of the CA UST list, as provided by EDR, has revealed that there are 16 CA UST sites within approximately 1 mile of the target property.

<u>Equal/Higher Elevation</u>	<u>Address</u>	<u>Direction / Distance</u>	<u>Map ID</u>	<u>Page</u>
<b>PACIFIC BELL</b>	<b>3350 BIRCH STREET</b>	<b>SE 0 - 1/8 (0.045 mi.)</b>	<b>W270</b>	<b>468</b>
Database: UST, Date of Government Version: 09/10/2018 Facility Id: 43-006-001349				
<b>BARRON PARK SHELL SE</b>	<b>3601 EL CAMINO RL</b>	<b>SE 1/8 - 1/4 (0.244 mi.)</b>	<b>AS539</b>	<b>1015</b>
Database: UST, Date of Government Version: 09/10/2018 Facility Id: 43-006-001724				
<b>BARRON PARK SHELL</b>	<b>3601 EL CAMINO REAL</b>	<b>SE 1/8 - 1/4 (0.244 mi.)</b>	<b>AS541</b>	<b>1015</b>
Database: UST, Date of Government Version: 09/10/2018				

## EXECUTIVE SUMMARY

Facility Id: 43-006-001724

<b>PALO ALTO SHELL</b>	<b>2200 EL CAMINO REAL</b>	<b>W 1/4 - 1/2 (0.366 mi.)</b>	<b>BT757</b>	<b>1496</b>
Database: UST, Date of Government Version: 09/10/2018				
Facility Id: 43-006-001616				
VARIAN MEDICAL SYSTE	3120 HANSEN WY	SSW 1/4 - 1/2 (0.427 mi.)	CF829	1666
Database: UST, Date of Government Version: 09/10/2018				
Facility Id: 43-006-001805				
PALO ALTO CHEVRON SE	3897 EL CAMINO REAL	SE 1/4 - 1/2 (0.447 mi.)	CK856	1754
Database: UST, Date of Government Version: 09/10/2018				
Facility Id: 43-006-002946				
CPA FIRE STATION 2	2675 HANOVER ST	SW 1/4 - 1/2 (0.489 mi.)	CI891	1871
Database: UST, Date of Government Version: 09/10/2018				
Facility Id: 43-006-001775				
PALO ALTO VALERO	1963 EL CAMINO REAL	WNW 1/2 - 1 (0.534 mi.)	CP989	2106
Database: UST, Date of Government Version: 09/10/2018				
Facility Id: 43-006-001597				
VALERO OF PALO ALTO	1963 EL CAMINO REAL	WNW 1/2 - 1 (0.534 mi.)	CP992	2108
Database: UST, Date of Government Version: 09/10/2018				
JIM DAVIS AUTOMOTIVE	3972 EL CAMINO RL	SE 1/2 - 1 (0.537 mi.)	CU1019	2221
Database: UST, Date of Government Version: 09/10/2018				
Facility Id: 43-006-700289				
JIM DAVIS AUTOMOTIVE	3972 EL CAMINO REAL	SE 1/2 - 1 (0.537 mi.)	CU1021	2223
Database: UST, Date of Government Version: 09/10/2018				
Facility Id: 43-006-700289				
HEWLETT PACKARD ENTE	3000 HANOVER ST	SSW 1/2 - 1 (0.605 mi.)	DS1099	2283
Database: UST, Date of Government Version: 09/10/2018				
Facility Id: 43-006-800162				
GUNN RESIDENCE	455 LOWELL AVE	NNW 1/2 - 1 (0.873 mi.)	FS1561	3240
Database: UST, Date of Government Version: 09/10/2018				
Facility Id: 43-006-006830				
PALO ALTO USD TRANSP	85 CHURCHILL AV	NW 1/2 - 1 (0.945 mi.)	GX1669	3460
Database: UST, Date of Government Version: 09/10/2018				
Facility Id: 43-006-003738				
STANFORD BONAIR OPER	297 BONAIR SIDING	WNW 1/2 - 1 (0.995 mi.)	HH1779	3672
Database: UST, Date of Government Version: 09/10/2018				
Facility Id: 240461				

<u>Lower Elevation</u>	<u>Address</u>	<u>Direction / Distance</u>	<u>Map ID</u>	<u>Page</u>
SHELL OIL #118969 (F)	299 CALIFORNIA AVE S	N 1/4 - 1/2 (0.371 mi.)	BS769	1542
Database: UST CLOSURE, Date of Government Version: 09/10/2018				

CA AST: A listing of aboveground storage tank petroleum storage tank locations.

A review of the CA AST list, as provided by EDR, has revealed that there are 14 CA AST sites within approximately 1 mile of the target property.

<u>Equal/Higher Elevation</u>	<u>Address</u>	<u>Direction / Distance</u>	<u>Map ID</u>	<u>Page</u>
<b>COMMUNICATIONS &amp; POW</b>	<b>811 HANSEN WY</b>	<b>S 1/8 - 1/4 (0.169 mi.)</b>	<b>AM437</b>	<b>747</b>
Database: AST, Date of Government Version: 07/06/2016				

## EXECUTIVE SUMMARY

<u>Equal/Higher Elevation</u>	<u>Address</u>	<u>Direction / Distance</u>	<u>Map ID</u>	<u>Page</u>
COMMUNICATION & POWE Database: AST, Date of Government Version: 07/06/2016	811 HANSEN WAY	S 1/8 - 1/4 (0.169 mi.)	AM443	896
CPA HANSEN WAY SUBST Database: AST, Date of Government Version: 07/06/2016	950 HANSEN WY	SSW 1/4 - 1/2 (0.298 mi.)	BI625	1191
<b>9 MINUTE OIL &amp; LUBE</b> Database: AST, Date of Government Version: 07/06/2016	<b>3839 EL CAMINO REAL</b>	<b>SE 1/4 - 1/2 (0.396 mi.)</b>	<b>BV796</b>	<b>1594</b>
9 MIN OIL AND LUBE Database: AST, Date of Government Version: 07/06/2016	3839 EL CAMINO RL	SE 1/4 - 1/2 (0.396 mi.)	BV798	1619
<b>HEWLETT PACKARD ENTE</b> Database: AST, Date of Government Version: 07/06/2016	<b>3000 HANOVER ST</b>	<b>SSW 1/2 - 1 (0.605 mi.)</b>	<b>DS1100</b>	<b>2284</b>
LOCKHEED MARTIN SSC- Database: AST, Date of Government Version: 07/06/2016	3251 HANOVER ST	SSW 1/2 - 1 (0.768 mi.)	FC1425	2805
HEWLETT PACKARD B-6A Database: AST, Date of Government Version: 07/06/2016	1501 PAGE MILL RD	SW 1/2 - 1 (0.843 mi.)	FR1511	3076
<b>HP INC</b> Database: AST, Date of Government Version: 07/06/2016	<b>1501 PAGE MILL RD</b>	<b>SW 1/2 - 1 (0.843 mi.)</b>	<b>FR1523</b>	<b>3141</b>
CPA MAYBELL SUBSTATI Database: AST, Date of Government Version: 07/06/2016	527 MAYBELL AV	SE 1/2 - 1 (0.939 mi.)	GU1651	3379
PENINSULA SANITARY S Database: AST, Date of Government Version: 07/06/2016	339 BONAIR SIDING	WNW 1/2 - 1 (0.995 mi.)	HH1786	3691

<u>Lower Elevation</u>	<u>Address</u>	<u>Direction / Distance</u>	<u>Map ID</u>	<u>Page</u>
SPRINT POP Database: AST, Date of Government Version: 07/06/2016	101 PAGE MILL RD	0 - 1/8 (0.000 mi.)	B22	85
SPRINT PALO ALTO POP Database: AST, Date of Government Version: 07/06/2016	101 PAGE MILL RD	0 - 1/8 (0.000 mi.)	B52	126
CPA PARK BLVD SUBSTA Database: AST, Date of Government Version: 07/06/2016	3291 PARK BL	ESE 0 - 1/8 (0.002 mi.)	E214	398

### **State and tribal voluntary cleanup sites**

CA VCP: Contains low threat level properties with either confirmed or unconfirmed releases and the project proponents have request that DTSC oversee investigation and/or cleanup activities and have agreed to provide coverage for DTSC's costs.

A review of the CA VCP list, as provided by EDR, and dated 07/30/2018 has revealed that there are 3 CA VCP sites within approximately 1 mile of the target property.

<u>Equal/Higher Elevation</u>	<u>Address</u>	<u>Direction / Distance</u>	<u>Map ID</u>	<u>Page</u>
<b>CALIFORNIA AVENUE HO</b> Status: No Further Action Facility Id: 60001837	<b>1451-1481 CALIFORNIA</b>	<b>SW 1/2 - 1 (0.637 mi.)</b>	<b>DY1158</b>	<b>2435</b>
<b>CALIFORNIA AVENUE HO</b> Status: No Further Action	<b>1501 CALIFORNIA AVEN</b>	<b>SW 1/2 - 1 (0.687 mi.)</b>	<b>EL1271</b>	<b>2603</b>

## EXECUTIVE SUMMARY

Facility Id: 60001911

**1601 S CALIFORNIA AV**

Status: Active

Facility Id: 71002581

**1601 CALIFORNIA AVEN**

**SW 1/2 - 1 (0.747 mi.)**

**EX1392**

**2764**

### ***State and tribal Brownfields sites***

CA BROWNFIELDS: A listing of sites the SWRCB considers to be Brownfields since these are sites have come to them through the MOA Process.

A review of the CA BROWNFIELDS list, as provided by EDR, and dated 09/24/2018 has revealed that there are 2 CA BROWNFIELDS sites within approximately 1 mile of the target property.

<u>Equal/Higher Elevation</u>	<u>Address</u>	<u>Direction / Distance</u>	<u>Map ID</u>	<u>Page</u>
<b>SAND HILL PROPERTIES</b>	<b>2600 EL CAMINO REAL</b>	<b>WSW 1/8 - 1/4 (0.164 mi.)</b>	<b>AK418</b>	<b>725</b>
<u>Lower Elevation</u>	<u>Address</u>	<u>Direction / Distance</u>	<u>Map ID</u>	<u>Page</u>
<b>PARK PLAZA</b>	<b>195 PAGE MILL RD 286</b>	<b>0 - 1/8 (0.000 mi.)</b>	<b>B53</b>	<b>127</b>

### **ADDITIONAL ENVIRONMENTAL RECORDS**

#### ***Local Lists of Landfill / Solid Waste Disposal Sites***

CA SWRCY: A listing of recycling facilities in California.

A review of the CA SWRCY list, as provided by EDR, and dated 09/10/2018 has revealed that there is 1 CA SWRCY site within approximately 1 mile of the target property.

<u>Equal/Higher Elevation</u>	<u>Address</u>	<u>Direction / Distance</u>	<u>Map ID</u>	<u>Page</u>
<b>REPLANET LLC</b> Cert Id: RC164743.001	<b>164 S CALIFORNIA AVE</b>	<b>NW 1/4 - 1/2 (0.268 mi.)</b>	<b>BA583</b>	<b>1117</b>

#### ***Local Lists of Hazardous waste / Contaminated Sites***

CA HIST Cal-Sites: Formerly known as ASPIS, this database contains both known and potential hazardous substance sites. The source is the California Department of Toxic Substance Control. No longer updated by the state agency. It has been replaced by ENVIROSTOR.

A review of the CA HIST Cal-Sites list, as provided by EDR, and dated 08/08/2005 has revealed that there are 4 CA HIST Cal-Sites sites within approximately 1 mile of the target property.

<u>Equal/Higher Elevation</u>	<u>Address</u>	<u>Direction / Distance</u>	<u>Map ID</u>	<u>Page</u>
<b>VARIAN</b>	<b>611 HANSEN WAY</b>	<b>S 1/8 - 1/4 (0.169 mi.)</b>	<b>AM441</b>	<b>854</b>
<b>AYDIN ENERGY</b>	<b>3180 HANOVER STREET</b>	<b>SSW 1/2 - 1 (0.507 mi.)</b>	<b>CS945</b>	<b>2022</b>
<b>WJ COMMUNICATIONS IN</b>	<b>3333 HILLVIEW AVENUE</b>	<b>SSW 1/2 - 1 (0.933 mi.)</b>	<b>GS1635</b>	<b>3321</b>
<b>HILLVIEW PORTER PLUM</b>	<b>HILLVIEW AVENUE AND</b>	<b>SSW 1/2 - 1 (0.976 mi.)</b>	<b>HF1736</b>	<b>3549</b>

## EXECUTIVE SUMMARY

CA CDL: A listing of drug lab locations. Listing of a location in this database does not indicate that any illegal drug lab materials were or were not present there, and does not constitute a determination that the location either requires or does not require additional cleanup work.

A review of the CA CDL list, as provided by EDR, and dated 12/31/2017 has revealed that there are 3 CA CDL sites within approximately 1 mile of the target property.

<u>Equal/Higher Elevation</u>	<u>Address</u>	<u>Direction / Distance</u>	<u>Map ID</u>	<u>Page</u>
Not reported Facility Id: 1996-12-016	3941 W EL CAMINO REA	SE 1/2 - 1 (0.534 mi.)	CU1006	2163

<u>Lower Elevation</u>	<u>Address</u>	<u>Direction / Distance</u>	<u>Map ID</u>	<u>Page</u>
Not reported Facility Id: 2012-06-004	201 LOMA VERDE AVE,	E 1/8 - 1/4 (0.228 mi.)	527	1003
Not reported Facility Id: 2000-02-048	789 ALLEN COURT	ENE 1/2 - 1 (0.869 mi.)	1551	3222

CA CERS HAZ WASTE: List of sites in the California Environmental Protection Agency (CalEPA) Regulated Site Portal which fall under the Hazardous Chemical Management, Hazardous Waste Onsite Treatment, Household Hazardous Waste Collection, Hazardous Waste Generator, and RCRA LQ HW Generator programs.

A review of the CA CERS HAZ WASTE list, as provided by EDR, and dated 07/23/2018 has revealed that there are 93 CA CERS HAZ WASTE sites within approximately 1 mile of the target property.

<u>Equal/Higher Elevation</u>	<u>Address</u>	<u>Direction / Distance</u>	<u>Map ID</u>	<u>Page</u>
1117 KELLY MOORE PAI	411 PAGE MILL RD	0 - 1/8 (0.000 mi.)	F78	167
THE ANIMAL DOCTORS	461 PAGE MILL RD	0 - 1/8 (0.000 mi.)	G83	174
AKINS BODY SHOP, INC	2905 EL CAMINO REAL	0 - 1/8 (0.000 mi.)	J183	335
SAY RAY	3251 ASH ST	0 - 1/8 (0.000 mi.)	K201	371
MATITYAHU PERFORMANC	439 LAMBERT AVE	SSE 0 - 1/8 (0.016 mi.)	Q235	416
AT&T CALIFORNIA - P1	3350 BIRCH ST	SE 0 - 1/8 (0.045 mi.)	W272	476
HP-GROUNDWATER TREAT	640 PAGE MILL RD	SW 1/8 - 1/4 (0.134 mi.)	AB373	624
COMMUNICATIONS & POW	811 HANSEN WY	S 1/8 - 1/4 (0.169 mi.)	AM437	747
ELAINE M CABREZA DDS	2421 PARK BL A204	NW 1/8 - 1/4 (0.205 mi.)	AL489	950
ELEGANT SMILE	2421 PARK BL 205	NW 1/8 - 1/4 (0.205 mi.)	AL490	958
BARRON PARK SHELL	3601 EL CAMINO REAL	SE 1/8 - 1/4 (0.244 mi.)	AS546	1028
CALIFORNIA AVE. NORG	240 CALIFORNIA AV	NW 1/4 - 1/2 (0.267 mi.)	AY570	1090
ROBERT MAZZETTI DDS	2235 ALMA ST	NNW 1/4 - 1/2 (0.284 mi.)	BC609	1174
DANIEL B ARMISTEAD D	2233 ALMA ST	NNW 1/4 - 1/2 (0.285 mi.)	BC611	1176
KODAK PROCESSING LAB	925 PAGE MILL RD	SW 1/4 - 1/2 (0.306 mi.)	BE649	1238
PALO ALTO PATHOLOGY	2325 EL CAMINO REAL	W 1/4 - 1/2 (0.306 mi.)	AZ657	1284
ST-855 CALIFORNIA AV	855 CALIFORNIA AV	WSW 1/4 - 1/2 (0.308 mi.)	BG661	1295
VARIAN ONCOLOGY SYST	911 HANSEN WAY	S 1/4 - 1/2 (0.308 mi.)	BI663	1312
ELLIOT SINGER DMD	407 CAMBRIDGE AV	WNW 1/4 - 1/2 (0.309 mi.)	BK676	1347
SCOTT S PYON DDS INC	405 CAMBRIDGE AV	WNW 1/4 - 1/2 (0.309 mi.)	BK677	1349
BENSON L. KANEMOTO D	409 CAMBRIDGE AV	WNW 1/4 - 1/2 (0.309 mi.)	BK679	1350
MERCK SHARP & DOHME	901 S CALIFORNIA AVE	WSW 1/4 - 1/2 (0.325 mi.)	BG691	1363
STANFORD UNIVERSITY	855 CALIFORNIA AVE	WSW 1/4 - 1/2 (0.331 mi.)	BJ702	1430
PIP PRINTING	2233 EL CAMINO REAL	WNW 1/4 - 1/2 (0.355 mi.)	BN744	1478
PALO ALTO SHELL	2200 EL CAMINO	W 1/4 - 1/2 (0.365 mi.)	BT752	1491
PALO ALTO SHELL	2200 EL CAMINO REAL	W 1/4 - 1/2 (0.366 mi.)	BT757	1496
9 MIN OIL AND LUBE	3839 EL CAMINO REAL	SE 1/4 - 1/2 (0.396 mi.)	BV797	1595
VARIAN MEDICAL SYSTE	3120 HANSEN WAY	SSW 1/4 - 1/2 (0.427 mi.)	CF833	1669
PALO ALTO CHEVRON	3897 EL CAMINO REAL	SE 1/4 - 1/2 (0.447 mi.)	CK857	1754



## EXECUTIVE SUMMARY

<u>Equal/Higher Elevation</u>	<u>Address</u>	<u>Direction / Distance</u>	<u>Map ID</u>	<u>Page</u>
MIKE'S ONE HOUR CLEA	3886 EL CAMINO REAL	SE 1/4 - 1/2 (0.462 mi.)	CK868	1823
STARTX S3 LABS: NIRM	2627 HANOVER ST	SW 1/4 - 1/2 (0.497 mi.)	CQ898	1875
LEIDEN MEASUREMENT T	2627 HANOVER ST	SW 1/4 - 1/2 (0.497 mi.)	CQ899	1878
FREENOME	2627 HANOVER ST	SW 1/4 - 1/2 (0.497 mi.)	CQ901	1887
START X S3 LABS: ONC	2627 HANOVER ST	SW 1/4 - 1/2 (0.497 mi.)	CQ902	1887
GENESIS DNA	2627 HANOVER ST	SW 1/4 - 1/2 (0.497 mi.)	CQ908	1900
CAPP MEDICAL	2627 HANOVER ST STE	SW 1/4 - 1/2 (0.497 mi.)	CQ910	1903
GLOBAVIR BIOSCIENCES	2627 HANOVER ST	SW 1/4 - 1/2 (0.497 mi.)	CQ912	1907
CIBERMED INC.	2627 HANOVER ST	SW 1/4 - 1/2 (0.497 mi.)	CQ913	1910
S3 LABS, LLC	2627 HANOVER ST	SW 1/4 - 1/2 (0.497 mi.)	CQ914	1914
NANOSYS, INC.	2631 HANOVER ST	SW 1/4 - 1/2 (0.497 mi.)	CQ925	1931
ONED MATERIAL, LLC	2625 HANOVER ST	SW 1/4 - 1/2 (0.497 mi.)	CQ928	1949
VCA PALO ALTO ANIMAL	3944 EL CAMINO REAL	SE 1/2 - 1 (0.509 mi.)	CU950	2036
PALO ALTO GERMAN CAR	3939 EL CAMINO REAL	SE 1/2 - 1 (0.519 mi.)	CU965	2070
MACYS WEST	300 STANFORD MALL	NW 1/2 - 1 (0.529 mi.)	DA982	2096
ELITE AUTO PERFORMAN	1963 EL CAMINO REAL	WNW 1/2 - 1 (0.534 mi.)	CP1001	2118
JIM DAVIS AUTOMOTIVE	3972 EL CAMINO REAL	SE 1/2 - 1 (0.537 mi.)	CU1015	2179
HEWLETT PACKARD B-20	3000 HANOVER ST	SSW 1/2 - 1 (0.605 mi.)	DS1101	2287
PENINSULA ENDODONTIC	1805 EL CAMINO REAL	WNW 1/2 - 1 (0.640 mi.)	DX1164	2443
MULCAHY FAMILY DENTI	1795 EL CAMINO REAL	WNW 1/2 - 1 (0.672 mi.)	DX1196	2473
ST-ESCONDIDO II MIDR	74 BARNES CT	WNW 1/2 - 1 (0.681 mi.)	1240	2552
SEPIDEH H AGAH DDS	3517 ALMA ST	ESE 1/2 - 1 (0.685 mi.)	EA1254	2586
DAVID L VANDERWILT D	3515 ALMA ST	ESE 1/2 - 1 (0.690 mi.)	EA1281	2613
GOODWILL OF SILICON	4085 EL CAMINO WAY	SE 1/2 - 1 (0.721 mi.)	EQ1349	2704
MCKENNA FAMILY DENTI	1691 EL CAMINO REAL	WNW 1/2 - 1 (0.739 mi.)	EM1384	2754
PALO ALTO CHIROPRACT	1691 EL CAMINO REAL	WNW 1/2 - 1 (0.739 mi.)	EM1387	2759
LOCKHEED MARTIN SPAC	3251 HANOVER STREET	SSW 1/2 - 1 (0.768 mi.)	FC1430	2807
LOCKHEED MARTIN SSC-	3251 HANOVER ST	SSW 1/2 - 1 (0.768 mi.)	FC1431	2853
HEWLETT PACKARD CHEM	1501 PAGE MILL RD	SW 1/2 - 1 (0.843 mi.)	FR1501	2998
HEWLETT PACKARD MAIN	1501 PAGE MILL RD	SW 1/2 - 1 (0.843 mi.)	FR1504	3010
HEWLETT PACKARD B-1	1501 PAGE MILL RD	SW 1/2 - 1 (0.843 mi.)	FR1507	3020
HP INC	1501 PAGE MILL RD	SW 1/2 - 1 (0.843 mi.)	FR1523	3141
GOODWILL OF SILICON	2800 EL CAMINO	SE 1/2 - 1 (0.903 mi.)	GB1586	3265
WALGREENS #3344	4470 EL CAMINO REAL	SE 1/2 - 1 (0.926 mi.)	GM1611	3286
ST-PUBLIC SAFETY/GEN	679 PAMPAS LN	WNW 1/2 - 1 (0.927 mi.)	GN1614	3296
ST-HOUSING MAINTANEN	795 ESCONDIDO RD	W 1/2 - 1 (0.945 mi.)	GW1661	3389
PALO ALTO USD LANDSC	85 CHURCHILL AV	NW 1/2 - 1 (0.945 mi.)	GX1664	3409
PALO ALTO USD PAINT	85 CHURCHILL AV	NW 1/2 - 1 (0.945 mi.)	GX1665	3413
PALO ALTO USD TRANSP	85 CHURCHILL AV	NW 1/2 - 1 (0.945 mi.)	GX1667	3418
PALO ALTO USD CARPEN	85 CHURCHILL AV	NW 1/2 - 1 (0.945 mi.)	GX1668	3456
PALO ALTO USD WAREHO	85 CHURCHILL AV	NW 1/2 - 1 (0.945 mi.)	GX1674	3462
TESLA SERVICE CENTER	4180 EL CAMINO REAL	SE 1/2 - 1 (0.966 mi.)	GM1709	3500
CARLSEN VOLVO	4180 EL CAMINO REAL	SE 1/2 - 1 (0.966 mi.)	GM1711	3507
ST-POLICE & FIRE (09	711 SERRA ST	W 1/2 - 1 (0.974 mi.)	HA1732	3538
PENINSULA SANITARY S	339 BONAIR SIDING	WNW 1/2 - 1 (0.995 mi.)	HH1775	3623
ST-340 BONAIR SIDING	340 BONAIR SIDING	WNW 1/2 - 1 (0.995 mi.)	HH1780	3672
<u>Lower Elevation</u>	<u>Address</u>	<u>Direction / Distance</u>	<u>Map ID</u>	<u>Page</u>
PARK AVENUE MOTORS	3241 PARK BLVD	0 - 1/8 (0.000 mi.)	E55	135
AKINS BODY SHOP - A3	3290 PARK BLVD	0 - 1/8 (0.000 mi.)	E86	182
ARTS BODYCRAFT	280 LAMBERT AV	0 - 1/8 (0.000 mi.)	H87	188
PARK AVENUE MOTORS	3250 PARK BLVD	0 - 1/8 (0.000 mi.)	M169	300
PLAYGROUND GLOBAL LL	380 PORTAGE AVE	0 - 1/8 (0.000 mi.)	M176	321
STANFORD ARCO AUTO C	290 LAMBERT AV	0 - 1/8 (0.000 mi.)	H194	352
HIURA & KATO DDS INC	689 COLORADO AV	NE 1/2 - 1 (0.626 mi.)	DV1142	2409

## EXECUTIVE SUMMARY

<u>Lower Elevation</u>	<u>Address</u>	<u>Direction / Distance</u>	<u>Map ID</u>	<u>Page</u>
<b>NOLA NAKAMITSU DDS</b>	<b>689 COLORADO AVE</b>	<b>NE 1/2 - 1 (0.626 mi.)</b>	<b>DV1145</b>	<b>2418</b>
<b>DOUGLAS ARAKAWA DDS</b>	<b>689 COLORADO AV B</b>	<b>NE 1/2 - 1 (0.626 mi.)</b>	<b>DV1147</b>	<b>2424</b>
<b>SAFEWAY 1682</b>	<b>2811 MIDDLEFIELD RD</b>	<b>NE 1/2 - 1 (0.676 mi.)</b>	<b>EB1222</b>	<b>2525</b>
<b>DEAN W CLARK DDS</b>	<b>2875 MIDDLEFIELD RD</b>	<b>NE 1/2 - 1 (0.680 mi.)</b>	<b>EC1230</b>	<b>2536</b>
<b>JAMES D STEPHENS, DD</b>	<b>2875 MIDDLEFIELD RD</b>	<b>NE 1/2 - 1 (0.680 mi.)</b>	<b>EC1237</b>	<b>2544</b>
<b>CVS PHARMACY NO 9984</b>	<b>2701 MIDDLEFIELD RD</b>	<b>NE 1/2 - 1 (0.685 mi.)</b>	<b>EH1251</b>	<b>2573</b>
<b>WALGREENS #6869</b>	<b>2605 MIDDLEFIELD RD</b>	<b>NE 1/2 - 1 (0.694 mi.)</b>	<b>EK1306</b>	<b>2649</b>
<b>HOLIDAY CLEANERS</b>	<b>2685 MIDDLEFIELD RD</b>	<b>NE 1/2 - 1 (0.714 mi.)</b>	<b>EK1338</b>	<b>2687</b>
<b>AJ'S QUICK CLEAN CEN</b>	<b>3175 MIDDLEFIELD RD</b>	<b>ENE 1/2 - 1 (0.731 mi.)</b>	<b>ER1370</b>	<b>2730</b>
<b>JORDAN MIDDLE SCHOOL</b>	<b>750 N CALIFORNIA AV</b>	<b>NNE 1/2 - 1 (0.836 mi.)</b>	<b>FO1481</b>	<b>2978</b>
<b>STANFORD MIDDLE SCHO</b>	<b>480 E. MEADOW DR</b>	<b>E 1/2 - 1 (0.886 mi.)</b>	<b>GC1568</b>	<b>3247</b>

### Local Lists of Registered Storage Tanks

CA SWEEPS UST: Statewide Environmental Evaluation and Planning System. This underground storage tank listing was updated and maintained by a company contacted by the SWRCB in the early 1990's. The listing is no longer updated or maintained. The local agency is the contact for more information on a site on the SWEEPS list.

A review of the CA SWEEPS UST list, as provided by EDR, and dated 06/01/1994 has revealed that there are 46 CA SWEEPS UST sites within approximately 1 mile of the target property.

<u>Equal/Higher Elevation</u>	<u>Address</u>	<u>Direction / Distance</u>	<u>Map ID</u>	<u>Page</u>
<b>BLEIBLER IRON WORKS</b> Status: A Tank Status: A Comp Number: 10796	<b>411 PAGE MILL RD</b>	<b>0 - 1/8 (0.000 mi.)</b>	<b>F57</b>	<b>142</b>
<b>STAR GRAPHIC ARTS CO</b> Status: A Tank Status: A Comp Number: 60093	<b>3200 ASH ST</b>	<b>0 - 1/8 (0.000 mi.)</b>	<b>K94</b>	<b>202</b>
<b>PALO ALTO DATSUN INC</b> Comp Number: 2752	<b>411 ACACIA ST</b>	<b>0 - 1/8 (0.000 mi.)</b>	<b>I131</b>	<b>231</b>
<b>STANFORD CLEANERS</b> Status: A Tank Status: A Comp Number: 20402	<b>2875 EL CAMINO REAL</b>	<b>0 - 1/8 (0.000 mi.)</b>	<b>J149</b>	<b>258</b>
<b>DURA-BOND BEARING CO</b> Status: A Tank Status: A Comp Number: 1428	<b>395 PORTAGE</b>	<b>0 - 1/8 (0.000 mi.)</b>	<b>K150</b>	<b>271</b>
<b>BP OIL CO FACILITY S</b> Status: A Tank Status: A Comp Number: 1648	<b>2780 EL CAMINO</b>	<b>0 - 1/8 (0.000 mi.)</b>	<b>G196</b>	<b>368</b>
<b>PACIFIC BELL</b> Status: A Tank Status: A	<b>3350 BIRCH STREET</b>	<b>SE 0 - 1/8 (0.045 mi.)</b>	<b>W270</b>	<b>468</b>

## EXECUTIVE SUMMARY

Comp Number: 36909				
<b>FIRESTONE TIRE CO</b>	<b>20707 AVALON BLVD S</b>	<b>SSE 0 - 1/8 (0.123 mi.)</b>	<b>Y348</b>	<b>588</b>
Comp Number: 12381				
<b>OED/OCD</b>	<b>640 PAGE MILL RD</b>	<b>SW 1/8 - 1/4 (0.134 mi.)</b>	<b>AB368</b>	<b>615</b>
Status: A				
Tank Status: A				
Comp Number: 19360				
<b>VARIAN ASSOCIATES HA</b>	<b>611 HANSEN WAY N MS-</b>	<b>S 1/8 - 1/4 (0.169 mi.)</b>	<b>AM435</b>	<b>745</b>
Status: A				
Tank Status: A				
Comp Number: 4142				
<b>CHEVRON</b>	<b>775 PAGE MILL RD</b>	<b>SW 1/8 - 1/4 (0.193 mi.)</b>	<b>AQ473</b>	<b>927</b>
Status: A				
Tank Status: A				
Comp Number: 63149				
<b>COMBES AUTO REPAIR</b>	<b>3585 EL CAMINO REAL</b>	<b>SE 1/8 - 1/4 (0.211 mi.)</b>	<b>AS513</b>	<b>980</b>
Status: A				
Comp Number: 9785				
<b>SHELL - 3601 EL CAMI</b>	<b>3601 EL CAMINO REAL</b>	<b>SE 1/8 - 1/4 (0.244 mi.)</b>	<b>AS543</b>	<b>1016</b>
Status: A				
Tank Status: A				
Comp Number: 18133				
<b>V M S 601 C A G W T</b>	<b>601 CALIFORNIA AVE R</b>	<b>WSW 1/4 - 1/2 (0.275 mi.)</b>	<b>BD604</b>	<b>1168</b>
Status: A				
Tank Status: A				
Comp Number: 16654				
<b>KODAK PROCESSING LAB</b>	<b>925 PAGE MILL RD</b>	<b>SW 1/4 - 1/2 (0.306 mi.)</b>	<b>BE649</b>	<b>1238</b>
Status: A				
Tank Status: A				
Comp Number: 7419				
<b>PALO ALTO TIRE</b>	<b>306 CAMBRIDGE AVE</b>	<b>NW 1/4 - 1/2 (0.339 mi.)</b>	<b>BO709</b>	<b>1448</b>
Status: A				
Tank Status: A				
Comp Number: 9924				
<b>PALO ALTO SHELL</b>	<b>2200 EL CAMINO REAL</b>	<b>W 1/4 - 1/2 (0.366 mi.)</b>	<b>BT757</b>	<b>1496</b>
Status: A				
Tank Status: A				
Comp Number: 9605				
MCDONALD ENGINEERING	2183 PARK BLVD	NW 1/4 - 1/2 (0.390 mi.)	BX785	1579
Comp Number: 9007				
<b>PALO ALTO CHEVRON</b>	<b>3897 EL CAMINO REAL</b>	<b>SE 1/4 - 1/2 (0.447 mi.)</b>	<b>CK857</b>	<b>1754</b>
Status: A				
Tank Status: A				
Comp Number: 12368				
<b>CPA FIRE STATION 2</b>	<b>2675 HANOVER ST</b>	<b>SW 1/4 - 1/2 (0.489 mi.)</b>	<b>CI889</b>	<b>1849</b>
Status: A				
Tank Status: A				
Comp Number: 24977				
ARCO FAC# 589	1963 EL CAMINO REAL	WNW 1/2 - 1 (0.534 mi.)	CP998	2116
Status: A				

## EXECUTIVE SUMMARY

Tank Status: A Comp Number: 26941				
<b>JIM DAVIS AUTOMOTIVE</b>	<b>3972 EL CAMINO REAL</b>	<b>SE 1/2 - 1 (0.537 mi.)</b>	<b>CU1015</b>	<b>2179</b>
Status: A Tank Status: A Comp Number: 62402				
<b>CHEVRON #9-6791</b>	<b>3401 ALMA ST</b>	<b>ESE 1/2 - 1 (0.577 mi.)</b>	<b>DI1056</b>	<b>2244</b>
Status: A Tank Status: A Comp Number: 62916				
<b>HEWLETT PACKARD ENTE</b>	<b>3000 HANOVER ST</b>	<b>SSW 1/2 - 1 (0.605 mi.)</b>	<b>DS1100</b>	<b>2284</b>
Status: A Tank Status: A Comp Number: 58494				
<b>EDWIN M. MASUDA</b>	<b>4047 EL CAMINO WAY</b>	<b>SE 1/2 - 1 (0.670 mi.)</b>	<b>EE1191</b>	<b>2470</b>
Status: A Tank Status: A Comp Number: 64465				
<b>FILL'EM FAST</b>	<b>1795 EL CAMINO REAL</b>	<b>WNW 1/2 - 1 (0.672 mi.)</b>	<b>DX1203</b>	<b>2481</b>
Status: A Tank Status: A Comp Number: 20301				
<b>BEACON #3463</b>	<b>4073 EL CAMINO REAL</b>	<b>SE 1/2 - 1 (0.692 mi.)</b>	<b>EE1303</b>	<b>2639</b>
Status: A Tank Status: A Comp Number: 42188				
<b>RALPH PREMINGER</b>	<b>940 MATADERO AVE</b>	<b>S 1/2 - 1 (0.709 mi.)</b>	<b>EO1330</b>	<b>2681</b>
Status: A Tank Status: A Comp Number: 37127				
<b>AGILENT TECHNOLOGIES</b>	<b>1601 CALIFORNIA AVE</b>	<b>SW 1/2 - 1 (0.747 mi.)</b>	<b>EX1395</b>	<b>2773</b>
Status: A Tank Status: A Comp Number: 58493				
<b>STANFORD PARK DIVISI</b>	<b>1501 PAGE MILL RD</b>	<b>SW 1/2 - 1 (0.843 mi.)</b>	<b>FR1528</b>	<b>3199</b>
Status: A Tank Status: A Comp Number: 8414				
<b>RESIDENCE</b>	<b>521 LOWELL AVE</b>	<b>NNW 1/2 - 1 (0.906 mi.)</b>	<b>GH1590</b>	<b>3271</b>
Comp Number: 840				
<b>WJ COMMUNICATIONS IN</b>	<b>3333 HILLVIEW AVENUE</b>	<b>SSW 1/2 - 1 (0.933 mi.)</b>	<b>GS1635</b>	<b>3321</b>
Status: A Tank Status: A Comp Number: 16752				
<b>CORPORATION YARD</b>	<b>85 CHURCHILL AVE</b>	<b>NW 1/2 - 1 (0.945 mi.)</b>	<b>GX1663</b>	<b>3407</b>
Status: A Tank Status: A Comp Number: 31490				
<b>MR LEONARD KOPPETT</b>	<b>1485 EMERSON ST</b>	<b>NW 1/2 - 1 (0.961 mi.)</b>	<b>GP1701</b>	<b>3494</b>
Comp Number: 2424				
<b>VARSITY FORD</b>	<b>4180 EL CAMINO REAL</b>	<b>SE 1/2 - 1 (0.966 mi.)</b>	<b>GM1714</b>	<b>3523</b>

## EXECUTIVE SUMMARY

Status: A Tank Status: A Comp Number: 10402				
<b>FIRE STATION #6</b>	<b>711 SIERRA DR</b>	<b>W 1/2 - 1 (0.974 mi.)</b>	<b>HA1731</b>	<b>3537</b>
Status: A Tank Status: A Comp Number: 24958				
<b>LOOSE IMPORTED CARS,</b>	<b>4185 EL CAMINO REAL</b>	<b>SE 1/2 - 1 (0.984 mi.)</b>	<b>HG1748</b>	<b>3604</b>
Status: A Tank Status: A Comp Number: 39142				
<b>CONSOLIDATED FREIGHT</b>	<b>3240 HILLVIEW AVENUE</b>	<b>SSW 1/2 - 1 (0.990 mi.)</b>	<b>HC1760</b>	<b>3611</b>
Status: A Tank Status: A Comp Number: 21528				
<b>STANFORD UNIVERSITY</b>	<b>315 BONAIR SIDING RD</b>	<b>WNW 1/2 - 1 (0.995 mi.)</b>	<b>HH1782</b>	<b>3682</b>
Status: A Tank Status: A Comp Number: 2719				
<b>LOOSE IMPORTED CAR S</b>	<b>4189 EL CAMINO REAL</b>	<b>SE 1/2 - 1 (0.995 mi.)</b>	<b>HG1790</b>	<b>3695</b>
Status: A Tank Status: A Comp Number: 39144				
<b>Lower Elevation</b>	<b>Address</b>	<b>Direction / Distance</b>	<b>Map ID</b>	<b>Page</b>
<b>PARK AVENUE MOTORS</b>	<b>3290 PARK BLVD</b>	<b>0 - 1/8 (0.000 mi.)</b>	<b>E140</b>	<b>244</b>
Status: A Tank Status: A Comp Number: 59666				
<b>OFFICES OF VANCE M.</b>	<b>2747 PARK BLVD</b>	<b>N 0 - 1/8 (0.033 mi.)</b>	<b>T256</b>	<b>449</b>
Status: A Tank Status: A Comp Number: 10713				
<b>PACIFIC READY MIX IN</b>	<b>2785 PARK BLVD</b>	<b>N 0 - 1/8 (0.033 mi.)</b>	<b>T258</b>	<b>451</b>
Status: A Tank Status: A Comp Number: 10312				
<b>ZZONTA</b>	<b>2680 RAMONA</b>	<b>NE 1/8 - 1/4 (0.144 mi.)</b>	<b>AF385</b>	<b>646</b>
Status: A Tank Status: A Comp Number: 46598				
<b>ARCO FAC #4430</b>	<b>2995 MIDDLEFIELD RD</b>	<b>ENE 1/2 - 1 (0.692 mi.)</b>	<b>E11302</b>	<b>2638</b>
Status: A Tank Status: A Comp Number: 27051				
<b>COMSTOCK PROPERTY</b>	<b>595 TENNYSON AVE</b>	<b>N 1/2 - 1 (0.869 mi.)</b>	<b>FY1552</b>	<b>3222</b>
Comp Number: 20332				

## EXECUTIVE SUMMARY

CA HIST UST: Historical UST Registered Database.

A review of the CA HIST UST list, as provided by EDR, and dated 10/15/1990 has revealed that there are 53 CA HIST UST sites within approximately 1 mile of the target property.

<u>Equal/Higher Elevation</u>	<u>Address</u>	<u>Direction / Distance</u>	<u>Map ID</u>	<u>Page</u>
<b>BLEIBLER IRON WORKS</b> BLEIBLER IRON WORKS Facility Id: 00000010796	<b>411 PAGE MILL RD</b> 411-PAGE MILL ROAD	<b>0 - 1/8 (0.000 mi.)</b> 0 - 1/8 (0.000 mi.)	<b>F58</b> F74	<b>142</b> 160
<b>STAR GRAPHIC ARTS CO</b> <b>PALO ALTO DATSUN INC</b> <b>MOBIL SERVICE STATIO</b> Facility Id: 00000039546	<b>3200 ASH ST</b> <b>411 ACACIA ST</b> <b>2780 EL CAMINO REAL</b>	<b>0 - 1/8 (0.000 mi.)</b> <b>0 - 1/8 (0.000 mi.)</b> <b>0 - 1/8 (0.000 mi.)</b>	<b>K94</b> <b>I131</b> <b>G133</b>	<b>202</b> <b>231</b> <b>234</b>
PALO ALTO DATSUN INC Facility Id: 00000002752	411 ACACIA AVE	0 - 1/8 (0.000 mi.)	I141	248
<b>STANFORD CLEANERS</b> Facility Id: 00000020402	<b>2875 EL CAMINO REAL</b>	<b>0 - 1/8 (0.000 mi.)</b>	<b>J149</b>	<b>258</b>
<b>DURA-BOND BEARING CO</b> Facility Id: 00000001428	<b>395 PORTAGE</b>	<b>0 - 1/8 (0.000 mi.)</b>	<b>K150</b>	<b>271</b>
STAR GRAPHIC ARTS CO Facility Id: 00000060093	3200 ASH ST	0 - 1/8 (0.000 mi.)	K158	284
<b>PACIFIC BELL</b> Facility Id: 00000036909	<b>3350 BIRCH STREET</b>	<b>SE 0 - 1/8 (0.045 mi.)</b>	<b>W270</b>	<b>468</b>
<b>FIRESTONE TIRE CO</b> Facility Id: 00000050478	<b>20707 AVALON BLVD S</b>	<b>SSE 0 - 1/8 (0.123 mi.)</b>	<b>Y348</b>	<b>588</b>
<b>OED/ OCD</b> Facility Id: 00000019360	<b>640 PAGE MILL RD</b>	<b>SW 1/8 - 1/4 (0.134 mi.)</b>	<b>AB376</b>	<b>636</b>
<b>VARIAN ASSOCIATES HA</b> Facility Id: 00000004142	<b>611 HANSEN WAY N MS-</b>	<b>S 1/8 - 1/4 (0.169 mi.)</b>	<b>AM435</b>	<b>745</b>
EL CAMINO Facility Id: 00000018133	3601 EL CAMINO	SSE 1/8 - 1/4 (0.184 mi.)	AO449	902
98822 Facility Id: 00000063149	775 PAGE MILL RD	SW 1/8 - 1/4 (0.193 mi.)	AQ474	931
COMBES AUTO REPAIR <b>COMBES AUTO REPAIR</b> Facility Id: 00000057416	3585 ELCAMINO REAL <b>3585 EL CAMINO REAL</b>	SE 1/8 - 1/4 (0.211 mi.) <b>SE 1/8 - 1/4 (0.211 mi.)</b>	AS508 <b>AS511</b>	976 <b>978</b>
<b>COMBES AUTO REPAIR</b> Facility Id: 00000009785	<b>3585 EL CAMINO REAL</b>	<b>SE 1/8 - 1/4 (0.211 mi.)</b>	<b>AS513</b>	<b>980</b>
<b>VARIAN MEDICAL SYSTE</b> Facility Id: 00000016654	<b>601 CALIFORNIA AVENU</b>	<b>WSW 1/4 - 1/2 (0.275 mi.)</b>	<b>BD600</b>	<b>1158</b>
VARIAN ASSOCIATES IN Facility Id: 00000019477	601 CALIFORNIA AVENU	WSW 1/4 - 1/2 (0.275 mi.)	BD605	1171
<b>EASTMAN KODAK COMPAN</b> Facility Id: 00000007419	<b>925 PAGE MILL RD</b>	<b>SW 1/4 - 1/2 (0.306 mi.)</b>	<b>BE642</b>	<b>1213</b>
PALO ALTO TIRE Facility Id: 00000009924	306 CAMBRIDGE AVE	NW 1/4 - 1/2 (0.339 mi.)	BO716	1457
<b>PALO ALTO SHELL</b> Facility Id: 00000009605	<b>2200 EL CAMINO REAL</b>	<b>W 1/4 - 1/2 (0.366 mi.)</b>	<b>BT757</b>	<b>1496</b>
GEORGE MCDONALD ENGI	2179 PARK BLVD	NW 1/4 - 1/2 (0.394 mi.)	BX792	1592

## EXECUTIVE SUMMARY

Facility Id: 00000009007				
<b>LEONARDINI PROPERTY</b>	<b>3897 EL CAMINO REAL</b>	<b>SE 1/4 - 1/2 (0.447 mi.)</b>	<b>CK853</b>	<b>1743</b>
Facility Id: 00000012368				
FIRE STATION 2	2675 HANOVER	SW 1/4 - 1/2 (0.489 mi.)	CI892	1871
Facility Id: 00000024977				
<b>ARCO #0589</b>	<b>1963 EL CAMINO REAL</b>	<b>WNW 1/2 - 1 (0.534 mi.)</b>	<b>CP995</b>	<b>2108</b>
Facility Id: 00000026941				
<b>CHEVRON #9-3173</b>	<b>3972 EL CAMINO REAL</b>	<b>SE 1/2 - 1 (0.537 mi.)</b>	<b>CU1013</b>	<b>2168</b>
Facility Id: 00000062402				
96791	3401 ALMA ST	ESE 1/2 - 1 (0.577 mi.)	DI1054	2242
Facility Id: 00000062916				
WILLIE ISON INC	1885 EL CAMINO	WNW 1/2 - 1 (0.599 mi.)	DP1088	2274
Facility Id: 00000009538				
<b>HP BUILDING 20 ANNEX</b>	<b>3000 HANOVER ST</b>	<b>SSW 1/2 - 1 (0.605 mi.)</b>	<b>DS1102</b>	<b>2342</b>
Facility Id: 00000058494				
EDWIN M. MASUDA	4047 EL CAMINO WAY	SE 1/2 - 1 (0.670 mi.)	EE1192	2471
Facility Id: 00000064465				
<b>ULTRAMAR C/O HORIZON</b>	<b>1795 EL CAMINO REAL</b>	<b>WNW 1/2 - 1 (0.672 mi.)</b>	<b>DX1209</b>	<b>2487</b>
Facility Id: 00000020301				
<b>BEACON STATION #463</b>	<b>4073 EL CAMINO REAL</b>	<b>SE 1/2 - 1 (0.692 mi.)</b>	<b>EE1304</b>	<b>2642</b>
Facility Id: 00000042188				
RALPH PREMINGER	940 MATADERO AVE	S 1/2 - 1 (0.709 mi.)	EO1331	2682
Facility Id: 00000037127				
<b>AGILENT TECHNOLOGIES</b>	<b>1601 CALIFORNIA AVE</b>	<b>SW 1/2 - 1 (0.747 mi.)</b>	<b>EX1395</b>	<b>2773</b>
Facility Id: 00000058493				
STANFORD PARK DIVISI	1501 PAGE MILL RD	SW 1/2 - 1 (0.843 mi.)	FR1514	3080
Facility Id: 00000008414				
<b>WJ COMMUNICATIONS IN</b>	<b>3333 HILLVIEW AVENUE</b>	<b>SSW 1/2 - 1 (0.933 mi.)</b>	<b>GS1635</b>	<b>3321</b>
Facility Id: 00000016752				
<b>PALO ALTO USD TRANSP</b>	<b>85 CHURCHILL AV</b>	<b>NW 1/2 - 1 (0.945 mi.)</b>	<b>GX1667</b>	<b>3418</b>
<b>CORPORATION YARD</b>	<b>85 CHURCHILL AVE</b>	<b>NW 1/2 - 1 (0.945 mi.)</b>	<b>GX1679</b>	<b>3471</b>
Facility Id: 00000031490				
<b>VARSITY FORD</b>	<b>4180 EL CAMINO REAL</b>	<b>SE 1/2 - 1 (0.966 mi.)</b>	<b>GM1714</b>	<b>3523</b>
Facility Id: 00000010402				
FIRE STATION #6	711 SERRA ST	W 1/2 - 1 (0.974 mi.)	HA1729	3536
Facility Id: 00000024958				
<b>FIRE STATION #6</b>	<b>711 SIERRA DR</b>	<b>W 1/2 - 1 (0.974 mi.)</b>	<b>HA1731</b>	<b>3537</b>
LOOSE IMPORTED CARS,	4185 EL CAMINO REAL	SE 1/2 - 1 (0.984 mi.)	HG1747	3603
Facility Id: 00000039142				
<b>CONSOLIDATED FREIGHT</b>	<b>3240 HILLVIEW AVENUE</b>	<b>SSW 1/2 - 1 (0.990 mi.)</b>	<b>HC1760</b>	<b>3611</b>
Facility Id: 00000021528				
FLEET SERVICE STATIO	315 BONAIR SIDING	WNW 1/2 - 1 (0.995 mi.)	HH1787	3692
Facility Id: 00000002719				
LOOSE IMPORTED CAR S	4189 EL CAMINO REAL	SE 1/2 - 1 (0.995 mi.)	HG1789	3694
Facility Id: 00000039144				
<b>Lower Elevation</b>	<b>Address</b>	<b>Direction / Distance</b>	<b>Map ID</b>	<b>Page</b>
<b>PARK AVENUE MOTORS</b>	<b>3290 PARK BLVD</b>	<b>0 - 1/8 (0.000 mi.)</b>	<b>E140</b>	<b>244</b>

## EXECUTIVE SUMMARY

Facility Id: 00000059666				
PACIFIC READY MIX IN Facility Id: 00000010312	2785 PARK BLVD	N 0 - 1/8 (0.033 mi.)	T251	444
<b>VANCE BROWN &amp; SONS</b> OFFICES OF VANCE M. Facility Id: 00000010713	<b>2747 PARK</b> 2747 PARK BLVD	<b>N 0 - 1/8 (0.033 mi.)</b> N 0 - 1/8 (0.033 mi.)	<b>T255</b> T260	<b>446</b> 453
ZZONTA Facility Id: 00000046598	2680 RAMONA	NE 1/8 - 1/4 (0.144 mi.)	AF383	645
D M ORTIZ Facility Id: 00000027051	2995 MIDDLEFIELD RD	ENE 1/2 - 1 (0.692 mi.)	EI1300	2636

CA FID UST: The Facility Inventory Database contains active and inactive underground storage tank locations. The source is the State Water Resource Control Board.

A review of the CA FID UST list, as provided by EDR, and dated 10/31/1994 has revealed that there are 42 CA FID UST sites within approximately 1 mile of the target property.

<u>Equal/Higher Elevation</u>	<u>Address</u>	<u>Direction / Distance</u>	<u>Map ID</u>	<u>Page</u>
<b>BLEIBLER IRON WORKS</b> Facility Id: 43012196 Status: A	<b>411 PAGE MILL RD</b>	<b>0 - 1/8 (0.000 mi.)</b>	<b>F57</b>	<b>142</b>
<b>STAR GRAPHIC ARTS CO</b> Facility Id: 43003314 Status: A	<b>3200 ASH ST</b>	<b>0 - 1/8 (0.000 mi.)</b>	<b>K94</b>	<b>202</b>
<b>STANFORD CLEANERS</b> Facility Id: 43006379 Status: A	<b>2875 EL CAMINO REAL</b>	<b>0 - 1/8 (0.000 mi.)</b>	<b>J149</b>	<b>258</b>
<b>DURA-BOND BEARING CO</b> Facility Id: 43006527 Status: A	<b>395 PORTAGE</b>	<b>0 - 1/8 (0.000 mi.)</b>	<b>K150</b>	<b>271</b>
<b>BP OIL CO FACILITY S</b> Facility Id: 43008681 Status: A	<b>2780 EL CAMINO</b>	<b>0 - 1/8 (0.000 mi.)</b>	<b>G196</b>	<b>368</b>
<b>PACIFIC BELL</b> Facility Id: 43010954 Status: A	<b>3350 BIRCH STREET</b>	<b>SE 0 - 1/8 (0.045 mi.)</b>	<b>W270</b>	<b>468</b>
<b>OED/ OCD</b> Facility Id: 43003716 Status: A	<b>640 PAGE MILL RD</b>	<b>SW 1/8 - 1/4 (0.134 mi.)</b>	<b>AB368</b>	<b>615</b>
<b>VARIAN ASSOCIATES HA</b> Facility Id: 43012189 Status: A	<b>611 HANSEN WAY N MS-</b>	<b>S 1/8 - 1/4 (0.169 mi.)</b>	<b>AM435</b>	<b>745</b>
98822 Facility Id: 43000533 Status: A	775 PAGE MILL RD	SW 1/8 - 1/4 (0.193 mi.)	AQ475	932
<b>COMBES AUTO REPAIR</b> Facility Id: 43000580 Status: A	<b>3585 EL CAMINO REAL</b>	<b>SE 1/8 - 1/4 (0.211 mi.)</b>	<b>AS514</b>	<b>992</b>
<b>V M S 601 C A G W T</b>	<b>601 CALIFORNIA AVE R</b>	<b>WSW 1/4 - 1/2 (0.275 mi.)</b>	<b>BD604</b>	<b>1168</b>



## EXECUTIVE SUMMARY

Facility Id: 43000084 Status: A				
<b>KODAK PROCESSING LAB</b> Facility Id: 43006203 Status: A	<b>925 PAGE MILL RD</b>	<b>SW 1/4 - 1/2 (0.306 mi.)</b>	<b>BE649</b>	<b>1238</b>
<b>PALO ALTO TIRE</b> Facility Id: 43001095 Status: A	<b>306 CAMBRIDGE AVE</b>	<b>NW 1/4 - 1/2 (0.339 mi.)</b>	<b>BO709</b>	<b>1448</b>
<b>PALO ALTO SHELL</b> Facility Id: 43001314 Status: A	<b>2200 EL CAMINO REAL</b>	<b>W 1/4 - 1/2 (0.366 mi.)</b>	<b>BT759</b>	<b>1536</b>
<b>GEORGE MCDONALD ENGI</b> Facility Id: 43012192 Status: A	<b>2179 PARK BLVD</b>	<b>NW 1/4 - 1/2 (0.394 mi.)</b>	<b>BX793</b>	<b>1593</b>
<b>PALO ALTO CHEVRON</b> Facility Id: 43000571 Status: A	<b>3897 EL CAMINO REAL</b>	<b>SE 1/4 - 1/2 (0.447 mi.)</b>	<b>CK857</b>	<b>1754</b>
<b>CPA FIRE STATION 2</b> Facility Id: 43005747 Status: A	<b>2675 HANOVER ST</b>	<b>SW 1/4 - 1/2 (0.489 mi.)</b>	<b>CI889</b>	<b>1849</b>
<b>ELITE AUTO PERFORMAN</b> Facility Id: 43000339 Status: A	<b>1963 EL CAMINO REAL</b>	<b>WNW 1/2 - 1 (0.534 mi.)</b>	<b>CP1001</b>	<b>2118</b>
<b>93173</b> Facility Id: 43000521 Status: A	<b>3972 EL CAMINO REAL</b>	<b>SE 1/2 - 1 (0.537 mi.)</b>	<b>CU1017</b>	<b>2219</b>
<b>96791</b> Facility Id: 43000514 Status: A	<b>3401 ALMA ST</b>	<b>ESE 1/2 - 1 (0.577 mi.)</b>	<b>DI1055</b>	<b>2244</b>
<b>HEWLETT PACKARD ENTE</b> Facility Id: 43008785 Status: A	<b>3000 HANOVER ST</b>	<b>SSW 1/2 - 1 (0.605 mi.)</b>	<b>DS1100</b>	<b>2284</b>
<b>EDWIN M. MASUDA</b> Facility Id: 43012217 Status: A	<b>4047 EL CAMINO WAY</b>	<b>SE 1/2 - 1 (0.670 mi.)</b>	<b>EE1191</b>	<b>2470</b>
<b>FILL-EM'-FAST #107-0</b> Facility Id: 43000738 Status: A	<b>1795 EL CAMINO REAL</b>	<b>WNW 1/2 - 1 (0.672 mi.)</b>	<b>DX1199</b>	<b>2480</b>
<b>BEACON #3463</b> Facility Id: 43000386 Status: A	<b>4073 EL CAMINO REAL</b>	<b>SE 1/2 - 1 (0.692 mi.)</b>	<b>EE1303</b>	<b>2639</b>
<b>RALPH PREMINGER</b> Facility Id: 43012207 Status: A	<b>940 MATADERO AVE</b>	<b>S 1/2 - 1 (0.709 mi.)</b>	<b>EO1330</b>	<b>2681</b>
<b>AGILENT TECHNOLOGIES</b> Facility Id: 43006590 Status: A	<b>1601 CALIFORNIA AVE</b>	<b>SW 1/2 - 1 (0.747 mi.)</b>	<b>EX1395</b>	<b>2773</b>
<b>BARRON PARK SHELL</b> Facility Id: 43002907	<b>3601 EL CAMINO</b>	<b>SE 1/2 - 1 (0.755 mi.)</b>	<b>EQ1407</b>	<b>2796</b>

## EXECUTIVE SUMMARY

Status: A				
<b>STANFORD PARK DIVISI</b>	<b>1501 PAGE MILL RD</b>	<b>SW 1/2 - 1 (0.843 mi.)</b>	<b>FR1528</b>	<b>3199</b>
Facility Id: 43000005				
Status: A				
<b>RESIDENCE</b>	<b>521 LOWELL AVE</b>	<b>NNW 1/2 - 1 (0.906 mi.)</b>	<b>GH1590</b>	<b>3271</b>
Facility Id: 43004187				
Status: I				
<b>WJ COMMUNICATIONS IN</b>	<b>3333 HILLVIEW AVENUE</b>	<b>SSW 1/2 - 1 (0.933 mi.)</b>	<b>GS1635</b>	<b>3321</b>
Facility Id: 43000211				
Status: A				
<b>CORPORATION YARD</b>	<b>85 CHURCHILL AVE</b>	<b>NW 1/2 - 1 (0.945 mi.)</b>	<b>GX1663</b>	<b>3407</b>
Facility Id: 43007487				
Status: A				
<b>MR LEONARD KOPPETT</b>	<b>1485 EMERSON ST</b>	<b>NW 1/2 - 1 (0.961 mi.)</b>	<b>GP1701</b>	<b>3494</b>
Facility Id: 43005931				
Status: I				
<b>VARSITY FORD</b>	<b>4180 EL CAMINO REAL</b>	<b>SE 1/2 - 1 (0.966 mi.)</b>	<b>GM1714</b>	<b>3523</b>
Facility Id: 43012194				
Status: A				
<b>FIRE STATION #6</b>	<b>711 SIERRA DR</b>	<b>W 1/2 - 1 (0.974 mi.)</b>	<b>HA1731</b>	<b>3537</b>
Facility Id: 43012204				
Status: A				
<b>LOOSE IMPORTED CARS,</b>	<b>4185 EL CAMINO REAL</b>	<b>SE 1/2 - 1 (0.984 mi.)</b>	<b>HG1748</b>	<b>3604</b>
Facility Id: 43011206				
Status: A				
<b>CONSOLIDATED FREIGHT</b>	<b>3240 HILLVIEW AVE</b>	<b>SSW 1/2 - 1 (0.990 mi.)</b>	<b>HC1761</b>	<b>3616</b>
Facility Id: 43003302				
Status: A				
<b>LOOSE IMPORTED CAR S</b>	<b>4189 EL CAMINO REAL</b>	<b>SE 1/2 - 1 (0.995 mi.)</b>	<b>HG1790</b>	<b>3695</b>
Facility Id: 43011351				
Status: A				
<b>Lower Elevation</b>	<b>Address</b>	<b>Direction / Distance</b>	<b>Map ID</b>	<b>Page</b>
<b>PARK AVENUE MOTORS</b>	<b>3290 PARK BLVD</b>	<b>0 - 1/8 (0.000 mi.)</b>	<b>E140</b>	<b>244</b>
Facility Id: 43002979				
Status: A				
<b>OFFICES OF VANCE M.</b>	<b>2747 PARK BLVD</b>	<b>N 0 - 1/8 (0.033 mi.)</b>	<b>T256</b>	<b>449</b>
Facility Id: 43002187				
Status: A				
<b>PACIFIC READY MIX IN</b>	<b>2785 PARK BLVD</b>	<b>N 0 - 1/8 (0.033 mi.)</b>	<b>T258</b>	<b>451</b>
Facility Id: 43001972				
Status: A				
<b>ZZONTA</b>	<b>2680 RAMONA</b>	<b>NE 1/8 - 1/4 (0.144 mi.)</b>	<b>AF385</b>	<b>646</b>
Facility Id: 43012210				
Status: A				
<b>ARCO FAC #4430</b>	<b>2995 MIDDLEFIELD RD</b>	<b>ENE 1/2 - 1 (0.692 mi.)</b>	<b>EI1301</b>	<b>2637</b>
Facility Id: 43000346				
Status: A				

## EXECUTIVE SUMMARY

CA CERS TANKS: List of sites in the California Environmental Protection Agency (CalEPA) Regulated Site Portal which fall under the Aboveground Petroleum Storage and Underground Storage Tank regulatory programs.

A review of the CA CERS TANKS list, as provided by EDR, and dated 07/23/2018 has revealed that there are 20 CA CERS TANKS sites within approximately 1 mile of the target property.

<u>Equal/Higher Elevation</u>	<u>Address</u>	<u>Direction / Distance</u>	<u>Map ID</u>	<u>Page</u>
<b>AT&amp;T CALIFORNIA - P1</b>	<b>3350 BIRCH ST</b>	<b>SE 0 - 1/8 (0.045 mi.)</b>	<b>W272</b>	<b>476</b>
<b>COMMUNICATIONS &amp; POW</b>	<b>811 HANSEN WY</b>	<b>S 1/8 - 1/4 (0.169 mi.)</b>	<b>AM437</b>	<b>747</b>
<b>BARRON PARK SHELL</b>	<b>3601 EL CAMINO REAL</b>	<b>SE 1/8 - 1/4 (0.244 mi.)</b>	<b>AS546</b>	<b>1028</b>
<b>MERCK SHARP &amp; DOHME</b>	<b>901 S CALIFORNIA AVE</b>	<b>WSW 1/4 - 1/2 (0.325 mi.)</b>	<b>BG691</b>	<b>1363</b>
<b>PALO ALTO SHELL</b>	<b>2200 EL CAMINO REAL</b>	<b>W 1/4 - 1/2 (0.366 mi.)</b>	<b>BT757</b>	<b>1496</b>
<b>9 MIN OIL AND LUBE</b>	<b>3839 EL CAMINO REAL</b>	<b>SE 1/4 - 1/2 (0.396 mi.)</b>	<b>BV797</b>	<b>1595</b>
<b>VARIAN MEDICAL SYSTE</b>	<b>3120 HANSEN WAY</b>	<b>SSW 1/4 - 1/2 (0.427 mi.)</b>	<b>CF833</b>	<b>1669</b>
<b>PALO ALTO CHEVRON</b>	<b>3897 EL CAMINO REAL</b>	<b>SE 1/4 - 1/2 (0.447 mi.)</b>	<b>CK857</b>	<b>1754</b>
<b>CPA FIRE STATION 2</b>	<b>2675 HANOVER ST</b>	<b>SW 1/4 - 1/2 (0.489 mi.)</b>	<b>CI889</b>	<b>1849</b>
<b>ELITE AUTO PERFORMAN</b>	<b>1963 EL CAMINO REAL</b>	<b>WNW 1/2 - 1 (0.534 mi.)</b>	<b>CP1001</b>	<b>2118</b>
<b>JIM DAVIS AUTOMOTIVE</b>	<b>3972 EL CAMINO REAL</b>	<b>SE 1/2 - 1 (0.537 mi.)</b>	<b>CU1015</b>	<b>2179</b>
<b>HEWLETT PACKARD B-20</b>	<b>3000 HANOVER ST</b>	<b>SSW 1/2 - 1 (0.605 mi.)</b>	<b>DS1101</b>	<b>2287</b>
<b>LOCKHEED MARTIN SPAC</b>	<b>3251 HANOVER STREET</b>	<b>SSW 1/2 - 1 (0.768 mi.)</b>	<b>FC1430</b>	<b>2807</b>
<b>LOCKHEED MARTIN SSC- HP INC</b>	<b>3251 HANOVER ST</b>	<b>SSW 1/2 - 1 (0.768 mi.)</b>	<b>FC1431</b>	<b>2853</b>
<b>HP INC</b>	<b>1501 PAGE MILL RD</b>	<b>SW 1/2 - 1 (0.843 mi.)</b>	<b>FR1523</b>	<b>3141</b>
<b>HP INC. B-6A</b>	<b>1501 PAGE MILL RD</b>	<b>SW 1/2 - 1 (0.843 mi.)</b>	<b>FR1526</b>	<b>3194</b>
<b>GUNN RESIDENCE</b>	<b>455 LOWELL AV</b>	<b>NNW 1/2 - 1 (0.873 mi.)</b>	<b>FS1559</b>	<b>3228</b>
<b>PALO ALTO USD TRANSP</b>	<b>85 CHURCHILL AV</b>	<b>NW 1/2 - 1 (0.945 mi.)</b>	<b>GX1667</b>	<b>3418</b>
<b>PENINSULA SANITARY S</b>	<b>339 BONAIR SIDING</b>	<b>WNW 1/2 - 1 (0.995 mi.)</b>	<b>HH1775</b>	<b>3623</b>
<b>Lower Elevation</b>	<b>Address</b>	<b>Direction / Distance</b>	<b>Map ID</b>	<b>Page</b>
<b>SPRINT POP</b>	<b>101 PAGE MILL RD</b>	<b>0 - 1/8 (0.000 mi.)</b>	<b>B76</b>	<b>162</b>

### Local Land Records

CA DEED: The use of recorded land use restrictions is one of the methods the DTSC uses to protect the public from unsafe exposures to hazardous substances and wastes .

A review of the CA DEED list, as provided by EDR, and dated 09/04/2018 has revealed that there are 5 CA DEED sites within approximately 1 mile of the target property.

<u>Equal/Higher Elevation</u>	<u>Address</u>	<u>Direction / Distance</u>	<u>Map ID</u>	<u>Page</u>
<b>STANFORD CLEANERS</b> Status: COMPLETED - CASE CLOSED Envirostor ID: T0608591612	<b>2875 EL CAMINO REAL</b>	<b>0 - 1/8 (0.000 mi.)</b>	<b>J149</b>	<b>258</b>
<b>HP-GROUNDWATER TREAT</b> Status: OPEN - REMEDIATION Envirostor ID: SL720511210	<b>640 PAGE MILL RD</b>	<b>SW 1/8 - 1/4 (0.134 mi.)</b>	<b>AB373</b>	<b>624</b>
<b>VARIAN MEDICAL SYSTE</b> Status: OPEN - REMEDIATION Envirostor ID: SL181201123	<b>601 S CALIFORNIA AVE</b>	<b>WSW 1/4 - 1/2 (0.275 mi.)</b>	<b>BD598</b>	<b>1156</b>
<b>AYDIN ENERGY</b> Status: CERTIFIED / OPERATION & MAINTENANCE Envirostor ID: 43360085	<b>3180 HANOVER</b>	<b>SSW 1/2 - 1 (0.507 mi.)</b>	<b>CS940</b>	<b>1995</b>
<b>HP INC</b>	<b>1501 PAGE MILL RD</b>	<b>SW 1/2 - 1 (0.843 mi.)</b>	<b>FR1523</b>	<b>3141</b>

## EXECUTIVE SUMMARY

Status: OPEN - REMEDIATION  
 Envirostor ID: SL720501209

### **Records of Emergency Release Reports**

CA CHMIRS: The California Hazardous Material Incident Report System contains information on reported hazardous material incidents, i.e., accidental releases or spills. The source is the California Office of Emergency Services.

A review of the CA CHMIRS list, as provided by EDR, and dated 04/06/2018 has revealed that there are 43 CA CHMIRS sites within approximately 1 mile of the target property.

<u>Equal/Higher Elevation</u>	<u>Address</u>	<u>Direction / Distance</u>	<u>Map ID</u>	<u>Page</u>
Not reported OES Incident Number: 114770 Date Completed: 02-JAN-91	LAMBERT/ASH	0 - 1/8 (0.000 mi.)	K132	232
Not reported OES Incident Number: 910280 Date Completed: 07-APR-89	395 OLIVE ST.	0 - 1/8 (0.000 mi.)	N137	241
Not reported OES Incident Number: 13-3775	210 PORTAGE AVENUE	0 - 1/8 (0.000 mi.)	K171	316
Not reported OES Incident Number: 990680 Date Completed: 06-MAY-88	2711 EL CAMINO REAL	WSW 0 - 1/8 (0.066 mi.)	V287	522
Not reported OES Incident Number: 7686	811 HANSON WAY BLD #	S 1/8 - 1/4 (0.169 mi.)	AM426	738
Not reported OES Incident Number: 6-1151	811 HANSEN WY	S 1/8 - 1/4 (0.169 mi.)	AM433	743
<b>COMMUNICATIONS &amp; POW</b> OES Incident Number: 08-3613 OES Incident Number: 08-2181	<b>811 HANSEN WY</b>	<b>S 1/8 - 1/4 (0.169 mi.)</b>	<b>AM437</b>	<b>747</b>
Not reported OES Incident Number: 08-3012	2455 EL CAMINO REAL,	W 1/8 - 1/4 (0.218 mi.)	AN517	993
Not reported OES Incident Number: 1-0086	MILE POST 31.3, 101	NNW 1/4 - 1/2 (0.269 mi.)	BC586	1118
Not reported OES Incident Number: 09719	601 CALIFORNIA AVE I	WSW 1/4 - 1/2 (0.275 mi.)	BD599	1157
Not reported OES Incident Number: 011685 Date Completed: 04-JUL-90	925 PAGEMILL ROAD PA	SW 1/4 - 1/2 (0.306 mi.)	BE640	1211
Not reported OES Incident Number: 9-5223 OES Incident Number: 099327 Date Completed: 10-JUL-90	925 PAGE MILL ROAD	SW 1/4 - 1/2 (0.306 mi.)	BE647	1235
<b>1050 PAGE MILL ROAD</b> OES Incident Number: 095	<b>1050 PAGE MILL ROAD</b>	<b>SW 1/4 - 1/2 (0.380 mi.)</b>	<b>BW780</b>	<b>1564</b>
Not reported	1050 PAGEMILL RD	SW 1/4 - 1/2 (0.380 mi.)	BW781	1575

## EXECUTIVE SUMMARY

OES Incident Number: 5-4227				
Not reported	274 COLLEGE	NW 1/4 - 1/2 (0.394 mi.)	BZ791	1591
OES Incident Number: 08-3470				
Not reported	340 STANFORD AVE	WNW 1/2 - 1 (0.532 mi.)	DA985	2102
OES Incident Number: 08-4245				
<b>HP BUILDING 20 ANNEX</b>	<b>3000 HANOVER ST</b>	<b>SSW 1/2 - 1 (0.605 mi.)</b>	<b>DS1102</b>	<b>2342</b>
OES Incident Number: 9-1644				
Not reported	1450 PAGE MILL RD.	SW 1/2 - 1 (0.611 mi.)	DH1122	2383
OES Incident Number: 990681				
Date Completed: 10-FEB-88				
Not reported	4051 PARK AVE	ESE 1/2 - 1 (0.649 mi.)	1178	2455
OES Incident Number: 08-3308				
Not reported	4032 SECOND STREET	SE 1/2 - 1 (0.670 mi.)	EG1193	2471
OES Incident Number: 08-4987				
Not reported	404 WEST MEADOW DRIV	SE 1/2 - 1 (0.734 mi.)	EV1376	2748
OES Incident Number: 08-2584				
<b>1601 S CALIFORNIA AV</b>	<b>1601 CALIFORNIA AVEN</b>	<b>SW 1/2 - 1 (0.747 mi.)</b>	<b>EX1392</b>	<b>2764</b>
OES Incident Number: 12-2018				
Not reported	263 WEST MEADOW	SE 1/2 - 1 (0.764 mi.)	FB1414	2800
OES Incident Number: 10-1116				
Not reported	743 CEREZA	SSE 1/2 - 1 (0.773 mi.)	FA1440	2955
OES Incident Number: 990691				
Date Completed: 28-NOV-88				
Not reported	4125 EL CAMINO WAY	SE 1/2 - 1 (0.801 mi.)	FK1463	2968
OES Incident Number: 10-3051				
Not reported	1501 PAGE MILL RD BL	SW 1/2 - 1 (0.843 mi.)	FR1518	3084
OES Incident Number: 907				
<b>HEWLETT PACKARD</b>	<b>1501 PAGE MILL ROAD</b>	<b>SW 1/2 - 1 (0.843 mi.)</b>	<b>FR1520</b>	<b>3123</b>
OES Incident Number: 181				
Not reported	1501 PAGEMILL ROAD B	SW 1/2 - 1 (0.843 mi.)	FR1522	3140
OES Incident Number: 09882				
Not reported	771 SERRA ST.	WNW 1/2 - 1 (0.876 mi.)	1564	3242
OES Incident Number: 910245				
Date Completed: 29-MAR-89				
Not reported	920 LOS ROBLES AT DR	SSE 1/2 - 1 (0.885 mi.)	1567	3246
OES Incident Number: 7-3405				
Not reported	CHURCHILL AND ALMA S	NW 1/2 - 1 (0.932 mi.)	GG1627	3310
OES Incident Number: 13-1045				
Not reported	473 TENNESSEE	SE 1/2 - 1 (0.943 mi.)	1657	3386
OES Incident Number: 08-4401				
Not reported	350 BONAIR SIDING	WNW 1/2 - 1 (0.990 mi.)	HH1756	3609
OES Incident Number: 9-4940				
<b>STANFORD UNIVERSITY</b>	<b>315 BONAIR SIDING RD</b>	<b>WNW 1/2 - 1 (0.995 mi.)</b>	<b>HH1782</b>	<b>3682</b>
OES Incident Number: 990689				
Date Completed: 29-NOV-88				
<b>Lower Elevation</b>	<b>Address</b>	<b>Direction / Distance</b>	<b>Map ID</b>	<b>Page</b>
Not reported	3045 PARK BLVD	0 - 1/8 (0.000 mi.)	C29	98

## EXECUTIVE SUMMARY

OES Incident Number: 1-4662				
Not reported	3045 PARK BLVD.	0 - 1/8 (0.000 mi.)	C32	104
OES Incident Number: 1-4744				
Not reported	2898 SOUTH COURT	ENE 1/4 - 1/2 (0.270 mi.)	587	1119
OES Incident Number: 099588				
Date Completed: 05-OCT-90				
Not reported	450 COLORADO	NE 1/4 - 1/2 (0.380 mi.)	782	1576
OES Incident Number: 08-1811				
Not reported	2564 COWPER STREET	NNE 1/4 - 1/2 (0.432 mi.)	CB837	1732
OES Incident Number: 08-2444				
Not reported	BRYANT STREET AND SA	NNW 1/4 - 1/2 (0.483 mi.)	CN876	1838
OES Incident Number: 10-1764				
Not reported	2680 MIDDLE FIELD RD	NE 1/2 - 1 (0.636 mi.)	DM1156	2433
OES Incident Number: 08-1866				
Not reported	543 ST. CLAIRE DR	E 1/2 - 1 (0.663 mi.)	EF1189	2468
OES Incident Number: 08-2484				
Not reported	3603 BRYANT ST	ESE 1/2 - 1 (0.845 mi.)	FQ1529	3201
OES Incident Number: 08-8843				

CA SPILLS 90: Spills 90 includes those spill and release records available exclusively from FirstSearch databases. Typically, they may include chemical, oil and/or hazardous substance spills recorded after 1990. Duplicate records that are already included in EDR incident and release records are not included in Spills 90.

A review of the CA SPILLS 90 list, as provided by EDR, and dated 06/06/2012 has revealed that there are 11 CA SPILLS 90 sites within approximately 1 mile of the target property.

<u>Equal/Higher Elevation</u>	<u>Address</u>	<u>Direction / Distance</u>	<u>Map ID</u>	<u>Page</u>
BP MOBIL Status: REFERRED TO OTHERS Site Id: SLC243S0291	2780 EL CAMINO REAL	0 - 1/8 (0.000 mi.)	G138	243
CLOCKTOWER PLAZA PRE Status: REFERRED TO OTHERS Site Id: SLC243S0290	600 HANSEN WAY	S 0 - 1/8 (0.124 mi.)	AH349	591
VARIAN ASSOCIATES 61 Status: REFERRED TO OTHERS Site Id: SLC243S0216	611 HANSEN WAY	S 1/8 - 1/4 (0.169 mi.)	AM431	741
VARIAN ASSOCIATES 60 Status: ACTIVE Site Id: SLC243S0188	601 CALIFORNIA AVE	WSW 1/4 - 1/2 (0.275 mi.)	BD594	1153
ESSEX PROPERTY CORP Status: CLOSED Site Id: SLC243S0539	777 CALIFORNIA AVE	WSW 1/4 - 1/2 (0.304 mi.)	BJ632	1195
HEWLETT PACKARD Status: CLOSED Site Id: SLC243S0288	1601 CALIFORNIA	SW 1/2 - 1 (0.747 mi.)	EX1397	2780
HILLVIEW PORTER REGI Status: REFERRED TO OTHERS Site Id: SLC243S0192	HILLVIEW AVE & PORTE	SSW 1/2 - 1 (0.976 mi.)	HF1739	3591
COHERENT INC	3210 HILLVIEW AVE	SSW 1/2 - 1 (0.977 mi.)	HC1741	3593

## EXECUTIVE SUMMARY

Status: REFERRED TO OTHERS  
Site Id: SLC243S0399

<u>Lower Elevation</u>	<u>Address</u>	<u>Direction / Distance</u>	<u>Map ID</u>	<u>Page</u>
PALO ALTO SOUTHERN P Status: INACTIVE Site Id: SLC243S0773	2901 PARK BLVD	0 - 1/8 (0.000 mi.)	B59	146
SUMMERHILL CHEVRON Status: CLOSED Site Id: SLC243S0287	2655 PARK BLVD	NNW 0 - 1/8 (0.109 mi.)	Z339	578
OREGON EXPWY UNDERPA Status: ACTIVE Site Id: SLC243S0230	OREGON EXPWY & ALMA	NNW 1/8 - 1/4 (0.130 mi.)	AC360	600

### **Other Ascertainable Records**

RCRA NonGen / NLR: RCRAInfo is EPA's comprehensive information system, providing access to data supporting the Resource Conservation and Recovery Act (RCRA) of 1976 and the Hazardous and Solid Waste Amendments (HSWA) of 1984. The database includes selective information on sites which generate, transport, store, treat and/or dispose of hazardous waste as defined by the Resource Conservation and Recovery Act (RCRA). Non-Generators do not presently generate hazardous waste.

A review of the RCRA NonGen / NLR list, as provided by EDR, and dated 03/01/2018 has revealed that there are 12 RCRA NonGen / NLR sites within approximately 1 mile of the target property.

<u>Equal/Higher Elevation</u>	<u>Address</u>	<u>Direction / Distance</u>	<u>Map ID</u>	<u>Page</u>
<b>STANFORD RESEARCH SY</b> EPA ID:: CAD102106432	<b>460 CALIFORNIA AVE #</b>	<b>W 1/4 - 1/2 (0.266 mi.)</b>	<b>AZ568</b>	<b>1085</b>
<b>CALIFORNIA AVE NORGE</b> EPA ID:: CAD981622574	<b>240 S CALIFORNIA AVE</b>	<b>NW 1/4 - 1/2 (0.267 mi.)</b>	<b>AY573</b>	<b>1101</b>
<b>CALIPER TECHNOLOGIES</b> EPA ID:: CAR000020677	<b>1275 CALIFORNIA AVE</b>	<b>WSW 1/2 - 1 (0.547 mi.)</b>	<b>DB1027</b>	<b>2225</b>
<b>SHELL OIL CO</b> EPA ID:: CAD981400419	<b>1885 EL CAMINO</b>	<b>WNW 1/2 - 1 (0.608 mi.)</b>	<b>DP1109</b>	<b>2350</b>
<b>STANFORD UNIV SCHOOL</b> EPA ID:: CAD061622783	<b>1501 CALIFORNIA AVE</b>	<b>SW 1/2 - 1 (0.611 mi.)</b>	<b>DH1114</b>	<b>2356</b>
<b>BECKMAN INSTRUMENTS</b> EPA ID:: CAD980737779	<b>1454 PAGE MILL RD</b>	<b>SW 1/2 - 1 (0.611 mi.)</b>	<b>DH1118</b>	<b>2376</b>
NEUREX CORP EPA ID:: CAD981992027	1454 PAGE MILL RD	SW 1/2 - 1 (0.611 mi.)	DH1120	2380
<b>STELLEX MICROWAVE SY</b> EPA ID:: CAR000033258	<b>3333 HILLVIEW AVE</b>	<b>SSW 1/2 - 1 (0.933 mi.)</b>	<b>GS1642</b>	<b>3368</b>
<u>Lower Elevation</u>	<u>Address</u>	<u>Direction / Distance</u>	<u>Map ID</u>	<u>Page</u>
<b>LOCKHEED MISSLES &amp; S</b> EPA ID:: CAD981994593	<b>3101 PARK BLVD</b>	<b>0 - 1/8 (0.000 mi.)</b>	<b>C39</b>	<b>111</b>
STANFORD BMW	3045 PARK BLVD	0 - 1/8 (0.000 mi.)	C46	121

## EXECUTIVE SUMMARY

EPA ID:: CAD981992639				
<b>PARK AVENUE MOTORS</b>	<b>3290 PARK BLVD</b>	<b>0 - 1/8 (0.000 mi.)</b>	<b>E140</b>	<b>244</b>
EPA ID:: CAD063548655				
<b>VARIAN ASSOCIATES IN</b>	<b>380 PORTAGE AVENUE</b>	<b>0 - 1/8 (0.000 mi.)</b>	<b>M192</b>	<b>348</b>
EPA ID:: CAD982510208				

US FIN ASSUR: All owners and operators of facilities that treat, store, or dispose of hazardous waste are required to provide proof that they will have sufficient funds to pay for the clean up, closure, and post-closure care of their facilities.

A review of the US FIN ASSUR list, as provided by EDR, and dated 05/31/2018 has revealed that there are 5 US FIN ASSUR sites within approximately 1 mile of the target property.

<u>Equal/Higher Elevation</u>	<u>Address</u>	<u>Direction / Distance</u>	<u>Map ID</u>	<u>Page</u>
<b>HEWLETT PACKARD COMP</b> EPA ID: CAD076314582	<b>640 PAGE MILL ROAD</b>	<b>SW 1/8 - 1/4 (0.134 mi.)</b>	<b>AB370</b>	<b>617</b>
<b>COMMUNICATIONS &amp; POW</b> EPA ID: CAR000003863	<b>607 HANSEN WAY</b>	<b>S 1/8 - 1/4 (0.160 mi.)</b>	<b>AH410</b>	<b>671</b>
<b>INTEVAC</b> EPA ID: CAT080010804	<b>601 CALIFORNIA AVE</b>	<b>WSW 1/4 - 1/2 (0.275 mi.)</b>	<b>BD590</b>	<b>1121</b>
<b>VARIAN MEDICAL SYSTE</b> EPA ID: CAD009120817	<b>3120 HANSEN WAY</b>	<b>SSW 1/4 - 1/2 (0.427 mi.)</b>	<b>CF834</b>	<b>1702</b>
<b>HP INC.</b> EPA ID: CAD009122532	<b>1501 PAGE MILL ROAD</b>	<b>SW 1/2 - 1 (0.843 mi.)</b>	<b>FR1519</b>	<b>3085</b>

2020 COR ACTION: The EPA has set ambitious goals for the RCRA Corrective Action program by creating the 2020 Corrective Action Universe. This RCRA cleanup baseline includes facilities expected to need corrective action. The 2020 universe contains a wide variety of sites. Some properties are heavily contaminated while others were contaminated but have since been cleaned up. Still others have not been fully investigated yet, and may require little or no remediation. Inclusion in the 2020 Universe does not necessarily imply failure on the part of a facility to meet its RCRA obligations.

A review of the 2020 COR ACTION list, as provided by EDR, and dated 09/30/2017 has revealed that there are 4 2020 COR ACTION sites within approximately 1 mile of the target property.

<u>Equal/Higher Elevation</u>	<u>Address</u>	<u>Direction / Distance</u>	<u>Map ID</u>	<u>Page</u>
<b>COMMUNICATIONS &amp; POW</b> EPA ID:: CAR000003863	<b>607 HANSEN WAY</b>	<b>S 1/8 - 1/4 (0.160 mi.)</b>	<b>AH410</b>	<b>671</b>
<b>INTEVAC</b> EPA ID:: CAT080010804	<b>601 CALIFORNIA AVE</b>	<b>WSW 1/4 - 1/2 (0.275 mi.)</b>	<b>BD590</b>	<b>1121</b>
<b>VARIAN MEDICAL SYSTE</b> EPA ID:: CAD009120817	<b>3120 HANSEN WAY</b>	<b>SSW 1/4 - 1/2 (0.427 mi.)</b>	<b>CF834</b>	<b>1702</b>
<b>HP INC.</b> EPA ID:: CAD009122532	<b>1501 PAGE MILL ROAD</b>	<b>SW 1/2 - 1 (0.843 mi.)</b>	<b>FR1519</b>	<b>3085</b>



## EXECUTIVE SUMMARY

TSCA: The Toxic Substances Control Act identifies manufacturers and importers of chemical substances included on the TSCA Chemical Substance Inventory list. It includes data on the production volume of these substances by plant site. The United States Environmental Protection Agency has no current plan to update and/or re-issue this database.

A review of the TSCA list, as provided by EDR, and dated 12/31/2016 has revealed that there is 1 TSCA site within approximately 1 mile of the target property.

<u>Equal/Higher Elevation</u>	<u>Address</u>	<u>Direction / Distance</u>	<u>Map ID</u>	<u>Page</u>
MITSUBISHI INTL CORP Chemical Number: 150903 Chemical Number: 50215 Chemical Number: 6915157	850 HANSEN WAY #100	S 1/8 - 1/4 (0.228 mi.)	AU525	1001

TRIS: The Toxic Chemical Release Inventory System identifies facilities that release toxic chemicals to the air, water, and land in reportable quantities under SARA Title III, Section 313. The source of this database is the U.S. EPA.

A review of the TRIS list, as provided by EDR, and dated 12/31/2016 has revealed that there is 1 TRIS site within approximately 1 mile of the target property.

<u>Equal/Higher Elevation</u>	<u>Address</u>	<u>Direction / Distance</u>	<u>Map ID</u>	<u>Page</u>
VARIAN MEDICAL SYSTE TRIS ID: 94303VRNSS611HA	911 HANSEN WAY	S 1/4 - 1/2 (0.308 mi.)	BI665	1336

SSTS: Section 7 of the Federal Insecticide, Fungicide and Rodenticide Act, as amended (92 Stat. 829) requires all registered pesticide-producing establishments to submit a report to the Environmental Protection Agency by March 1st each year. Each establishment must report the types and amounts of pesticides, active ingredients and devices being produced, and those having been produced and sold or distributed in the past year.

A review of the SSTS list, as provided by EDR, and dated 12/31/2009 has revealed that there is 1 SSTS site within approximately 1 mile of the target property.

<u>Lower Elevation</u>	<u>Address</u>	<u>Direction / Distance</u>	<u>Map ID</u>	<u>Page</u>
DONAHUE ENVIRONMENTA Registration Number:: 075744-CA-001	2081 BYRON ST	N 1/2 - 1 (0.761 mi.)	EZ1409	2796

ROD: Record of Decision. ROD documents mandate a permanent remedy at an NPL (Superfund) site containing technical and health information to aid the cleanup.

A review of the ROD list, as provided by EDR, and dated 07/17/2018 has revealed that there is 1 ROD site within approximately 1 mile of the target property.

<u>Equal/Higher Elevation</u>	<u>Address</u>	<u>Direction / Distance</u>	<u>Map ID</u>	<u>Page</u>
HEWLETT-PACKARD (620 EPA ID:: CAD980884209	620 - 640 PAGE MILL	0 - 1/8 (0.000 mi.)	0	60

## EXECUTIVE SUMMARY

PADS: The PCB Activity Database identifies generators, transporters, commercial storers and/or brokers and disposers of PCBs who are required to notify the United States Environmental Protection Agency of such activities. The source of this database is the U.S. EPA.

A review of the PADS list, as provided by EDR, and dated 06/01/2017 has revealed that there is 1 PADS site within approximately 1 mile of the target property.

<u>Equal/Higher Elevation</u>	<u>Address</u>	<u>Direction / Distance</u>	<u>Map ID</u>	<u>Page</u>
<b>VARIAN MEDICAL SYSTE</b> EPAID:: CAD009120817	<b>3120 HANSEN WAY</b>	<b>SSW 1/4 - 1/2 (0.427 mi.)</b>	<b>CF834</b>	<b>1702</b>

ICIS: The Integrated Compliance Information System (ICIS) supports the information needs of the national enforcement and compliance program as well as the unique needs of the National Pollutant Discharge Elimination System (NPDES) program.

A review of the ICIS list, as provided by EDR, and dated 11/18/2016 has revealed that there are 2 ICIS sites within approximately 1 mile of the target property.

<u>Equal/Higher Elevation</u>	<u>Address</u>	<u>Direction / Distance</u>	<u>Map ID</u>	<u>Page</u>
<b>HEWLETT-PACKARD CO</b> FRS ID:: 110011618721	<b>3000 HANOVER ST</b>	<b>SSW 1/2 - 1 (0.605 mi.)</b>	<b>DS1103</b>	<b>2347</b>

<u>Lower Elevation</u>	<u>Address</u>	<u>Direction / Distance</u>	<u>Map ID</u>	<u>Page</u>
<b>PUMP STATION</b> FRS ID:: 110037256073	<b>OREGON EXPRESSWAY &amp;</b>	<b>N 1/8 - 1/4 (0.131 mi.)</b>	<b>AC361</b>	<b>601</b>

FTTS: FTTS tracks administrative cases and pesticide enforcement actions and compliance activities related to FIFRA, TSCA and EPCRA (Emergency Planning and Community Right-to-Know Act) over the previous five years. To maintain currency, EDR contacts the Agency on a quarterly basis.

A review of the FTTS list, as provided by EDR, has revealed that there are 4 FTTS sites within approximately 1 mile of the target property.

<u>Equal/Higher Elevation</u>	<u>Address</u>	<u>Direction / Distance</u>	<u>Map ID</u>	<u>Page</u>
<b>HEWLETT-PACKARD COMP</b> Database: FTTS INSP, Date of Government Version: 04/09/2009	<b>3000 HANOVER ST., MS</b>	<b>SSW 1/2 - 1 (0.605 mi.)</b>	<b>DS1105</b>	<b>2349</b>
<b>STANFORD UNIV GRADUA</b> Database: FTTS INSP, Date of Government Version: 04/09/2009	<b>859 ESCONDIDO RD</b>	<b>W 1/2 - 1 (0.810 mi.)</b>	<b>FD1469</b>	<b>2972</b>
<b>HEWLETT-PACKARD STAN</b> Database: FTTS INSP, Date of Government Version: 04/09/2009	<b>1501 PAGE MILL RD</b>	<b>SW 1/2 - 1 (0.843 mi.)</b>	<b>FR1505</b>	<b>3019</b>
<b>PALO ALTO UNIFIED SC</b> Database: FTTS INSP, Date of Government Version: 04/09/2009	<b>25 CHURCHILL AVE</b>	<b>NW 1/2 - 1 (0.956 mi.)</b>	<b>GZ1688</b>	<b>3479</b>

## EXECUTIVE SUMMARY

MLTS: The Material Licensing Tracking System is maintained by the Nuclear Regulatory Commission and contains a list of approximately 8,100 sites which possess or use radioactive materials and are subject to NRC licensing requirements.

A review of the MLTS list, as provided by EDR, and dated 08/30/2016 has revealed that there is 1 MLTS site within approximately 1 mile of the target property.

<u>Equal/Higher Elevation</u>	<u>Address</u>	<u>Direction / Distance</u>	<u>Map ID</u>	<u>Page</u>
GENENCOR INTERNATION License Number:: 04-27770-01	925 PAGE MILL ROAD	SW 1/4 - 1/2 (0.306 mi.)	BE643	1215

HIST FTTS: A complete administrative case listing from the FIFRA/TSCA Tracking System (FTTS) for all ten EPA regions. The information was obtained from the National Compliance Database (NCDB). NCDB supports the implementation of FIFRA (Federal Insecticide, Fungicide, and Rodenticide Act) and TSCA (Toxic Substances Control Act). Some EPA regions are now closing out records. Because of that, and the fact that some EPA regions are not providing EPA Headquarters with updated records, it was decided to create a HIST FTTS database. It included records that may not be included in the newer FTTS database updates. This database is no longer updated.

A review of the HIST FTTS list, as provided by EDR, has revealed that there are 4 HIST FTTS sites within approximately 1 mile of the target property.

<u>Equal/Higher Elevation</u>	<u>Address</u>	<u>Direction / Distance</u>	<u>Map ID</u>	<u>Page</u>
<b>HEWLETT-PACKARD COMP</b> Database: HIST FTTS INSP, Date of Government Version: 10/19/2006	<b>3000 HANOVER ST., MS</b>	<b>SSW 1/2 - 1 (0.605 mi.)</b>	<b>DS1105</b>	<b>2349</b>
<b>STANFORD UNIV GRADUA</b> Database: HIST FTTS INSP, Date of Government Version: 10/19/2006	<b>859 ESCONDIDO RD</b>	<b>W 1/2 - 1 (0.810 mi.)</b>	<b>FD1469</b>	<b>2972</b>
HEWLETT-PACKARD STAN Database: HIST FTTS INSP, Date of Government Version: 10/19/2006	1501 PAGE MILL RD	SW 1/2 - 1 (0.843 mi.)	FR1500	2997
<b>PALO ALTO UNIFIED SC</b> Database: HIST FTTS INSP, Date of Government Version: 10/19/2006	<b>25 CHURCHILL AVE</b>	<b>NW 1/2 - 1 (0.956 mi.)</b>	<b>GZ1688</b>	<b>3479</b>

Department of Transportation, Office of Pipeline Safety Incident and Accident data.

A review of the DOT OPS list, as provided by EDR, and dated 07/31/2012 has revealed that there is 1 DOT OPS site within approximately 1 mile of the target property.

<u>Equal/Higher Elevation</u>	<u>Address</u>	<u>Direction / Distance</u>	<u>Map ID</u>	<u>Page</u>
PALO ALTO, CITY OF	4103 WILKIE WAY	SE 1/2 - 1 (0.763 mi.)	EV1413	2798

CONSENT: Major Legal settlements that establish responsibility and standards for cleanup at NPL (superfund) sites. Released periodically by U.S. District Courts after settlement by parties to litigation matters.

A review of the CONSENT list, as provided by EDR, and dated 06/30/2018 has revealed that there is 1 CONSENT site within approximately 1 mile of the target property.

<u>Equal/Higher Elevation</u>	<u>Address</u>	<u>Direction / Distance</u>	<u>Map ID</u>	<u>Page</u>
<b>WJ COMMUNICATIONS IN</b>	<b>3333 HILLVIEW AVENUE</b>	<b>SSW 1/2 - 1 (0.933 mi.)</b>	<b>GS1635</b>	<b>3321</b>

## EXECUTIVE SUMMARY

US AIRS: The database is a sub-system of Aerometric Information Retrieval System (AIRS). AFS contains compliance data on air pollution point sources regulated by the U.S. EPA and/or state and local air regulatory agencies. This information comes from source reports by various stationary sources of air pollution, such as electric power plants, steel mills, factories, and universities, and provides information about the air pollutants they produce. Action, air program, air program pollutant, and general level plant data. It is used to track emissions and compliance data from industrial plants.

A review of the US AIRS list, as provided by EDR, has revealed that there is 1 US AIRS site within approximately 1 mile of the target property.

<u>Equal/Higher Elevation</u>	<u>Address</u>	<u>Direction / Distance</u>	<u>Map ID</u>	<u>Page</u>
<b>PENINSULA FORD</b> Database: US AIRS MINOR, Date of Government Version: 10/12/2016 EPA plant ID:: 110012174182	<b>4180 EL CAMINO REAL</b>	<b>SE 1/2 - 1 (0.966 mi.)</b>	<b>GM1713</b>	<b>3522</b>

FINDS: The Facility Index System contains both facility information and "pointers" to other sources of information that contain more detail. These include: RCRIS; Permit Compliance System (PCS); Aerometric Information Retrieval System (AIRS); FATES (FIFRA [Federal Insecticide Fungicide Rodenticide Act] and TSCA Enforcement System, FTTS [FIFRA/TSCA Tracking System]; CERCLIS; DOCKET (Enforcement Docket used to manage and track information on civil judicial enforcement cases for all environmental statutes); Federal Underground Injection Control (FURS); Federal Reporting Data System (FRDS); Surface Impoundments (SIA); TSCA Chemicals in Commerce Information System (CICS); PADS; RCRA-J (medical waste transporters/disposers); TRIS; and TSCA. The source of this database is the U.S. EPA/NTIS.

A review of the FINDS list, as provided by EDR, and dated 08/07/2018 has revealed that there are 289 FINDS sites within approximately 1 mile of the target property.

<u>Equal/Higher Elevation</u>	<u>Address</u>	<u>Direction / Distance</u>	<u>Map ID</u>	<u>Page</u>
BLEIBLER IRON WORKS Registry ID:: 110065090895	411 PAGE MILL RD	0 - 1/8 (0.000 mi.)	F70	157
THE ANIMAL DOCTORS Registry ID:: 110055685227	461 PAGE MILL RD	0 - 1/8 (0.000 mi.)	G91	198
EL CAMINO CENTER Registry ID:: 110066240856	340 PORTAGE AVENUE	0 - 1/8 (0.000 mi.)	I95	203
<b>STANFORD NISSAN INC</b> Registry ID:: 110002901021	<b>473 ACACIA</b>	<b>0 - 1/8 (0.000 mi.)</b>	<b>I102</b>	<b>209</b>
MERCER PROCESSING Registry ID:: 110065985642	230 PORTAGE AVE	0 - 1/8 (0.000 mi.)	K104	211
PALO ALTO NISSAN Registry ID:: 110065348895	3001 EL CAMINO REAL	0 - 1/8 (0.000 mi.)	P111	215
<b>VIKING MOTOR BODY</b> Registry ID:: 110013847702	<b>2904 ASH STREET</b>	<b>0 - 1/8 (0.000 mi.)</b>	<b>N122</b>	<b>222</b>
DURA BOND BEARING CO Registry ID:: 110065738704	3201 ASH ST	0 - 1/8 (0.000 mi.)	K124	227
<b>WOLF CAMERA NO 955</b> Registry ID:: 110002918585	<b>3159 EL CAMINO REAL</b>	<b>0 - 1/8 (0.000 mi.)</b>	<b>O127</b>	<b>229</b>
HEADLANDS VENTURES D Registry ID:: 110066143097	3017 EL CAMINO REAL	0 - 1/8 (0.000 mi.)	P134	237
AKINS BODY SHOP INC	2905 EL CAMINO REAL	0 - 1/8 (0.000 mi.)	J139	244

## EXECUTIVE SUMMARY

Registry ID:: 110037993883				
<b>STANFORD CLEANERS</b>	<b>2875 EL CAMINO REAL</b>	<b>0 - 1/8 (0.000 mi.)</b>	<b>J149</b>	<b>258</b>
Registry ID:: 110001168316				
<b>DURA-BOND BEARING CO</b>	<b>395 PORTAGE</b>	<b>0 - 1/8 (0.000 mi.)</b>	<b>K150</b>	<b>271</b>
Registry ID:: 110002653557				
GAVENMAN PROPERTY	3017 EL CAMINO REAL	0 - 1/8 (0.000 mi.)	P152	279
Registry ID:: 110065381982				
PORTAGE LLC	3159 EL CAMINO REAL	0 - 1/8 (0.000 mi.)	O154	280
Registry ID:: 110065429520				
EL CAMINO ANIMAL HOS	2951 EL CAMINO REAL	0 - 1/8 (0.000 mi.)	J159	284
Registry ID:: 110065726922				
3111-3159 EL CAMINO	3159 EL CAMINO REAL	0 - 1/8 (0.000 mi.)	O166	295
Registry ID:: 110065316517				
<b>SYSTEMS CONTROL INC</b>	<b>220 PORTAGE</b>	<b>0 - 1/8 (0.000 mi.)</b>	<b>K172</b>	<b>317</b>
Registry ID:: 110002740204				
<b>ABACUS AUTO BODY &amp; P</b>	<b>2905 EL CAMINO REAL</b>	<b>0 - 1/8 (0.000 mi.)</b>	<b>J181</b>	<b>332</b>
Registry ID:: 110001154063				
CARMEAN TRUST	411 ACACIA AVE	0 - 1/8 (0.000 mi.)	I187	344
Registry ID:: 110065090038				
MOBIL (BP 11219)	2780 EL CAMINO REAL	0 - 1/8 (0.000 mi.)	G198	370
Registry ID:: 110066499426				
JOST HEATING & SHEET	412 OLIVE AVE	0 - 1/8 (0.000 mi.)	N200	370
Registry ID:: 110066069550				
<b>SAY RAY</b>	<b>3251 ASH ST</b>	<b>0 - 1/8 (0.000 mi.)</b>	<b>K201</b>	<b>371</b>
Registry ID:: 110002856963				
<b>PALO ALTO NISSAN INC</b>	<b>411 ACACIA</b>	<b>0 - 1/8 (0.000 mi.)</b>	<b>I208</b>	<b>386</b>
Registry ID:: 110002721886				
MITSUBISHI INTERNATI	520 HANSEN WY 100	SSE 0 - 1/8 (0.014 mi.)	O224	408
Registry ID:: 110011648404				
<b>VARIAN ASSOCIATES- L</b>	<b>425 LAMBERT</b>	<b>SE 0 - 1/8 (0.016 mi.)</b>	<b>Q229</b>	<b>410</b>
Registry ID:: 110002694111				
PRECISION AUTOMOTIVE	439 LAMBERT AV	SSE 0 - 1/8 (0.016 mi.)	Q233	416
Registry ID:: 110055685183				
<b>LINUS PAULING INSTIT</b>	<b>440 PAGE MILL RD</b>	<b>WSW 0 - 1/8 (0.017 mi.)</b>	<b>F239</b>	<b>427</b>
Registry ID:: 110002830660				
PRB POLLOCK LLC	2755 EL CAMINO REAL	WSW 0 - 1/8 (0.030 mi.)	G249	443
Registry ID:: 110065593584				
<b>PACIFIC BELL</b>	<b>3350 BIRCH STREET</b>	<b>SE 0 - 1/8 (0.045 mi.)</b>	<b>W270</b>	<b>468</b>
Registry ID:: 110055664847				
Registry ID:: 110002948794				
PALO ALTO SUNRISE	2701 EL CAMINO REAL	WSW 0 - 1/8 (0.053 mi.)	V276	506
Registry ID:: 110065256449				
SUNRISE ASSISTED LIV	2701 EL CAMINO REAL	WSW 0 - 1/8 (0.053 mi.)	V279	510
Registry ID:: 110054211287				
GREEN WORLD NURSERY	2711 EL CAMINO REAL	WSW 0 - 1/8 (0.066 mi.)	V286	521
Registry ID:: 110065578663				
HUDSON PACIFIC PROPE	3000 EL CAMINO REAL,	SSW 0 - 1/8 (0.097 mi.)	AD314	551

## EXECUTIVE SUMMARY

Registry ID:: 110037992866				
PALO ALTO SQUARE - B Registry ID:: 110065442079	3000 EL CAMINO REAL	SSW 0 - 1/8 (0.097 mi.)	AD319	554
PALO ALTO SQUARE - B Registry ID:: 110065801859	3000 EL CAMINO REAL	SSW 0 - 1/8 (0.097 mi.)	AD321	556
PALO ALTO SQUARE - B Registry ID:: 110055717167	3000 EL CAMINO REAL	SSW 0 - 1/8 (0.097 mi.)	AD323	559
CPA FERNANDO WELL Registry ID:: 110055699533	410 FERNANDO AV	SE 0 - 1/8 (0.102 mi.)	332	570
CHIPOTLE MEXICAN GRI Registry ID:: 110065621651	2675 EL CAMINO REAL	WSW 0 - 1/8 (0.105 mi.)	AE335	576
<b>PALO ALTO FIRESTONE</b> Registry ID:: 110002639093	<b>3401 EL CAMINO REAL</b>	<b>SSE 0 - 1/8 (0.123 mi.)</b>	<b>Y343</b>	<b>583</b>
<b>PREFORMED LINE PCDT</b> Registry ID:: 110002635550	<b>600 HANSEN WAY</b>	<b>S 0 - 1/8 (0.124 mi.)</b>	<b>AH351</b>	<b>592</b>
HEWLETT PKRD-640 PAG Registry ID:: 110065546868	640 PAGE MILL ROAD	SW 1/8 - 1/4 (0.134 mi.)	AB365	614
640 PAGE MILL ROAD Registry ID:: 110066511046	640 PAGE MILL	SW 1/8 - 1/4 (0.134 mi.)	AB366	614
<b>HEWLETT-PACKARD (620)</b> Registry ID:: 110002333216	<b>640 PAGE MILL ROAD</b>	<b>SW 1/8 - 1/4 (0.134 mi.)</b>	<b>AB369</b>	<b>616</b>
HP-GROUNDWATER TREAT Registry ID:: 110066712588	640 PAGE MILL RD	SW 1/8 - 1/4 (0.134 mi.)	AB372	624
COURTHOUSE Registry ID:: 110055665221 Registry ID:: 110058327476 Registry ID:: 110054315790	270 GRANT AVENUE	NW 1/8 - 1/4 (0.151 mi.)	AJ388	648
PALO ALTO COURTHOUSE Registry ID:: 110065165118	270 GRANT AVE	NW 1/8 - 1/4 (0.151 mi.)	AJ389	649
COUNTY OF SANTA CLAR Registry ID:: 110038009687	270 GRANT AVENUE	NW 1/8 - 1/4 (0.151 mi.)	AJ401	658
<b>COMMUNICATIONS &amp; POW</b> Registry ID:: 110000621382	<b>607 HANSEN WY</b>	<b>S 1/8 - 1/4 (0.160 mi.)</b>	<b>AH408</b>	<b>667</b>
<b>CPI 1</b> Registry ID:: 110055665276	<b>607 HANSEN WY</b>	<b>S 1/8 - 1/4 (0.160 mi.)</b>	<b>AH413</b>	<b>699</b>
COMMUNICATIONS & POW Registry ID:: 110055848739	811 HANSEN WY	S 1/8 - 1/4 (0.169 mi.)	AM428	741
CALABAZAS CREEK RESE Registry ID:: 110065045775	811 HANSEN WY	S 1/8 - 1/4 (0.169 mi.)	AM429	741
VARIAN Registry ID:: 110033613150	611 HANSEN WAY	S 1/8 - 1/4 (0.169 mi.)	AM434	745
VSEA RESEARCH CENTER Registry ID:: 110055699329	811 HANSEN WY	S 1/8 - 1/4 (0.169 mi.)	AM436	747
611 HANSENNA VARIAN Registry ID:: 110066112254	611 HANSEN	S 1/8 - 1/4 (0.169 mi.)	AM438	853
MINKOFF GROUP (FORME Registry ID:: 110066675066	385-399 SHERMAN AVEN	WNW 1/8 - 1/4 (0.184 mi.)	AP450	903
385 SHERMAN HOLDINGS	385 SHERMAN	WNW 1/8 - 1/4 (0.184 mi.)	AP451	904

## EXECUTIVE SUMMARY

Registry ID:: 110065560896				
PALO ALTO AUTO REPAIR	3508 EL CAMINO REAL	SSE 1/8 - 1/4 (0.192 mi.)	AO465	921
Registry ID:: 110055665187				
JOHN'S AUTOMOTIVE	3508 EL CAMINO REAL	SSE 1/8 - 1/4 (0.192 mi.)	AO469	926
Registry ID:: 110066205421				
CHEVRON	775 PAGE MILL RD	SW 1/8 - 1/4 (0.193 mi.)	AQ478	933
Registry ID:: 110065718030				
WILSON SONSINI GOODR	650 PAGE MILL ROAD	SW 1/8 - 1/4 (0.194 mi.)	AQ481	939
Registry ID:: 110054194563				
KEN KATO DDS INC	2421 PARK BL A204	NW 1/8 - 1/4 (0.205 mi.)	AL493	963
Registry ID:: 110055680874				
ROLAND KUMAGAI DDS.	2421 PARK BLVD.	NW 1/8 - 1/4 (0.205 mi.)	AL496	967
Registry ID:: 110055680339				
ELEGANT SMILE	2421 PARK BL 205	NW 1/8 - 1/4 (0.205 mi.)	AL498	969
Registry ID:: 110055699828				
ELEGANT SMILE	2421 PARK BLVD	NW 1/8 - 1/4 (0.205 mi.)	AL500	970
Registry ID:: 110066059650				
ELAINE M CABREZA DDS	2421 PARK BL A204	NW 1/8 - 1/4 (0.205 mi.)	AL503	972
Registry ID:: 110066563515				
COMBES AUTO REPAIR	3585 EL CAMINO REAL	SE 1/8 - 1/4 (0.211 mi.)	AS510	977
Registry ID:: 110065786634				
STANFORD-MAYFIELD RE	2450 EL CAMINO REAL	W 1/8 - 1/4 (0.227 mi.)	AT521	996
Registry ID:: 110065339431				
<b>MERCEDES BENZ-RESEAR</b>	<b>850 HANSEN WY</b>	<b>S 1/8 - 1/4 (0.228 mi.)</b>	<b>AU523</b>	<b>998</b>
Registry ID:: 110002635140				
Registry ID:: 110055668433				
NEW YORK STOCK EXCHA	845 PAGE MILL RD	SW 1/8 - 1/4 (0.229 mi.)	AQ528	1003
Registry ID:: 110066322893				
SHELL - 3601 EL CAMI	3601 EL CAMINO REAL	SE 1/8 - 1/4 (0.244 mi.)	AS540	1015
Registry ID:: 110066349302				
3601 EL CAMINO REALN	3601 EL CAMINO REAL	SE 1/8 - 1/4 (0.244 mi.)	AS547	1060
Registry ID:: 110065817343				
BARRON PARK SHELL	3601 EL CAMINO REAL	SE 1/8 - 1/4 (0.244 mi.)	AS551	1063
Registry ID:: 110055665212				
<b>SERVICE STATION - SA</b>	<b>3601 EL CAMINO</b>	<b>SE 1/8 - 1/4 (0.244 mi.)</b>	<b>AS556</b>	<b>1067</b>
Registry ID:: 110012231977				
SHELL SS #3601	3601 EL CAMINO	SE 1/8 - 1/4 (0.245 mi.)	AS557	1070
Registry ID:: 110065742085				
SHELL - 299 S CALIFO	299 S. CALIFORNIA AV	WNW 1/4 - 1/2 (0.260 mi.)	AY562	1072
Registry ID:: 110065212237				
<b>STANFORD RESEARCH SY</b>	<b>460 CALIFORNIA AVE #</b>	<b>W 1/4 - 1/2 (0.266 mi.)</b>	<b>AZ568</b>	<b>1085</b>
Registry ID:: 110002666320				
<b>CALIFORNIA AVENUE NO</b>	<b>240 CALIFORNIA AVENU</b>	<b>NW 1/4 - 1/2 (0.267 mi.)</b>	<b>AY572</b>	<b>1100</b>
Registry ID:: 110001172418				
<b>KEEBLE AND SHUCHAT P</b>	<b>290 CALIFORNIA AVE</b>	<b>NW 1/4 - 1/2 (0.267 mi.)</b>	<b>AY578</b>	<b>1112</b>
Registry ID:: 110002860002				
<b>V M S 601 C A G W T</b>	<b>601 CALIFORNIA AVE R</b>	<b>WSW 1/4 - 1/2 (0.275 mi.)</b>	<b>BD592</b>	<b>1152</b>

## EXECUTIVE SUMMARY

Registry ID:: 110033028337				
<b>VARIAN MEDICAL SYSTE</b>	<b>601 CALIFORNIA AVENU</b>	<b>WSW 1/4 - 1/2 (0.275 mi.)</b>	<b>BD593</b>	<b>1152</b>
Registry ID:: 110000610250				
VARIAN ASSOCIATES	601 S. CALIFORNIA AV	WSW 1/4 - 1/2 (0.275 mi.)	BD596	1155
Registry ID:: 110065107002				
601 CALIFORNIA AVE.N	601 CALIFORNIA	W 1/4 - 1/2 (0.277 mi.)	BD607	1174
Registry ID:: 110065817441				
ROBERT MAZZETTI DDS	2235 ALMA ST	NNW 1/4 - 1/2 (0.284 mi.)	BC610	1176
Registry ID:: 110065975500				
DANIEL B ARMISTEAD D	2233 ALMA ST	NNW 1/4 - 1/2 (0.285 mi.)	BC612	1177
Registry ID:: 110065071166				
<b>ALZA CORP</b>	<b>950 PAGE MILL RD</b>	<b>SW 1/4 - 1/2 (0.287 mi.)</b>	<b>BE614</b>	<b>1179</b>
Registry ID:: 110000886630				
ST-855 CALIFORNIA AV	855 CALIFORNIA AV	WSW 1/4 - 1/2 (0.291 mi.)	BG618	1182
Registry ID:: 110057122536				
CPA HANSEN WAY SUBST	950 HANSEN WY	SSW 1/4 - 1/2 (0.298 mi.)	BI627	1193
Registry ID:: 110055699374				
<b>DUPONT INDUSTRIAL BI</b>	<b>925 PAGE MILL RD</b>	<b>SW 1/4 - 1/2 (0.306 mi.)</b>	<b>BE641</b>	<b>1213</b>
Registry ID:: 110070087589				
EASTMAN KODAK COMPAN	925 PAGE MILL RD	SW 1/4 - 1/2 (0.306 mi.)	BE650	1271
Registry ID:: 110065486325				
<b>GENENCOR, A DANISCO</b>	<b>925 PAGE MILL ROAD</b>	<b>SW 1/4 - 1/2 (0.306 mi.)</b>	<b>BE652</b>	<b>1273</b>
Registry ID:: 110002411257				
CALIFORNIA DENTAL HO	2345 YALE ST	W 1/4 - 1/2 (0.306 mi.)	BH654	1281
Registry ID:: 110066210503				
PALO ALTO PATHOLOGY	2325 EL CAMINO REAL	W 1/4 - 1/2 (0.306 mi.)	AZ659	1293
Registry ID:: 110055665132				
<b>VARIAN MEDICAL SYSTE</b>	<b>911 HANSEN WAY M S C</b>	<b>S 1/4 - 1/2 (0.308 mi.)</b>	<b>BI668</b>	<b>1340</b>
Registry ID:: 110000482674				
BENSON L. KANEMOTO D	409 CAMBRIDGE AV	WNW 1/4 - 1/2 (0.309 mi.)	BK673	1346
Registry ID:: 110055664945				
ELLIOT SINGER DMD	407 CAMBRIDGE AV	WNW 1/4 - 1/2 (0.309 mi.)	BK674	1347
Registry ID:: 110066586313				
SCOTT S PYON DDS INC	405 CAMBRIDGE AV	WNW 1/4 - 1/2 (0.309 mi.)	BK675	1347
Registry ID:: 110066489160				
DNAX RESEARCH INC.	901 CALIFORNIA AVE	WSW 1/4 - 1/2 (0.325 mi.)	BG688	1360
Registry ID:: 110017049683				
<b>DNAX RESEARCH</b>	<b>901 CALIFORNIA AVENU</b>	<b>WSW 1/4 - 1/2 (0.325 mi.)</b>	<b>BG690</b>	<b>1362</b>
Registry ID:: 110055664865				
<b>MERCK SHARP &amp; DOHME</b>	<b>901 CALIFORNIA AVENU</b>	<b>WSW 1/4 - 1/2 (0.325 mi.)</b>	<b>BG692</b>	<b>1391</b>
Registry ID:: 110038077194				
<b>STANFORD GENOME CENT</b>	<b>855 CALIFORNIA AV</b>	<b>WSW 1/4 - 1/2 (0.331 mi.)</b>	<b>BJ698</b>	<b>1421</b>
Registry ID:: 110055680400				
Registry ID:: 110055729396				
<b>STANFORD UNIVERSITY</b>	<b>855 CALIFORNIA AVE</b>	<b>WSW 1/4 - 1/2 (0.331 mi.)</b>	<b>BJ702</b>	<b>1430</b>
Registry ID:: 110018993286				
MERCK SHARP & DOHME	855 CALIFORNIA AV	WSW 1/4 - 1/2 (0.331 mi.)	BJ703	1443



## EXECUTIVE SUMMARY

Registry ID:: 110065703661				
PALO ALTO TIRE & BRA Registry ID:: 110066377441	306 CAMBRIDGE	NW 1/4 - 1/2 (0.339 mi.)	BO713	1456
ROYAL GLASS & MIRROR Registry ID:: 110065879188	450 CAMBRIDGE AVE	WNW 1/4 - 1/2 (0.340 mi.)	BK720	1460
RICHARD J MARLINSKI Registry ID:: 110055664829	2290 BIRCH ST	WNW 1/4 - 1/2 (0.341 mi.)	BO725	1464
PALO ALTO DENTAL CAR Registry ID:: 110055680972	3737 EL CAMINO REAL	SE 1/4 - 1/2 (0.348 mi.)	BM736	1472
OLD FIRE STATION Registry ID:: 110066378324	2253 PARK BLVD	NW 1/4 - 1/2 (0.354 mi.)	BP741	1477
PIP PRINTING OF PALO Registry ID:: 110055665105	2233 EL CAMINO REAL	WNW 1/4 - 1/2 (0.355 mi.)	BN746	1488
<b>SHELL SERVICE STATIO</b> Registry ID:: 110012189229	<b>2200 EL CAMINO</b>	<b>W 1/4 - 1/2 (0.361 mi.)</b>	<b>BT749</b>	<b>1490</b>
SHELL - 2200 EL CAMI Registry ID:: 110066213449	2200 EL CAMINO REAL	W 1/4 - 1/2 (0.366 mi.)	BT758	1535
<b>PALO ALTO SHELL</b> Registry ID:: 110055665089	<b>2200 EL CAMINO REAL</b>	<b>W 1/4 - 1/2 (0.366 mi.)</b>	<b>BT763</b>	<b>1537</b>
<b>VARIAN MEDICAL SYSTE</b> Registry ID:: 110064399609	<b>3100 HANSEN WAY</b>	<b>SSW 1/4 - 1/2 (0.372 mi.)</b>	<b>BQ770</b>	<b>1542</b>
<b>BECKMAN COULTER</b> Registry ID:: 110055664909 Registry ID:: 110000902710	<b>1050 PAGE MILL RD</b>	<b>SW 1/4 - 1/2 (0.380 mi.)</b>	<b>BW776</b>	<b>1549</b>
<b>STANFORD HUMAN GENOM</b> Registry ID:: 110055664883 Registry ID:: 110009530150	<b>975 CALIFORNIA AV</b>	<b>WSW 1/4 - 1/2 (0.390 mi.)</b>	<b>BY787</b>	<b>1581</b>
9 MINUTE OIL & LUBE Registry ID:: 110017967636	3839 EL CAMINO REAL	SE 1/4 - 1/2 (0.396 mi.)	BV799	1619
VARIAN ONCOLOGY SYST Registry ID:: 110054280728	3120 HANSEN WAY, D 1	SSW 1/4 - 1/2 (0.427 mi.)	CF826	1664
<b>VARIAN NMR INSTRUMEN</b> Registry ID:: 110000609280	<b>3120 HANSEN WAY</b>	<b>SSW 1/4 - 1/2 (0.427 mi.)</b>	<b>CF828</b>	<b>1665</b>
<b>VARIAN MEDICAL SYSTE</b> Registry ID:: 110055685138 Registry ID:: 110055680375	<b>3120 HANSEN WAY</b>	<b>SSW 1/4 - 1/2 (0.427 mi.)</b>	<b>CF834</b>	<b>1702</b>
CAMARO CLEANERS Registry ID:: 110065407839	2116 EL CAMINO REAL	WNW 1/4 - 1/2 (0.442 mi.)	CA843	1737
CO-OPT SERVICE STATI Registry ID:: 110065984518	3897 EL CAMINO REAL	SE 1/4 - 1/2 (0.447 mi.)	CK852	1743
LEONARDINI PROPERTY Registry ID:: 110055706918 Registry ID:: 110021274351	3897 EL CAMINO REAL	SE 1/4 - 1/2 (0.447 mi.)	CK861	1814
<b>MIKE'S ONE HOUR CLEA</b> Registry ID:: 110018965627	<b>3886 EL CAMINO REAL</b>	<b>SE 1/4 - 1/2 (0.462 mi.)</b>	<b>CK870</b>	<b>1835</b>
CITY OF PALO ALTO Registry ID:: 110038077185	2675 HANOVER STREET	SW 1/4 - 1/2 (0.489 mi.)	CI885	1848

## EXECUTIVE SUMMARY

Registry ID:: 110055665249				
STARTX S3 LABS: NIRM	2627 HANOVER ST	SW 1/4 - 1/2 (0.497 mi.)	CQ896	1874
Registry ID:: 110065915362				
NANOSYS, INC.	2627 HANOVER ST	SW 1/4 - 1/2 (0.497 mi.)	CQ897	1874
Registry ID:: 110055728805				
<b>NANOSYS</b>	<b>2625 HANOVER ST</b>	<b>SW 1/4 - 1/2 (0.497 mi.)</b>	<b>CQ903</b>	<b>1889</b>
Registry ID:: 110017216653				
ANTHEIANA INC.	2627 HANOVER ST BENC	SW 1/4 - 1/2 (0.497 mi.)	CQ904	1890
Registry ID:: 110066156135				
CALIGENICSNA INC.	2627 HANOVER ST	SW 1/4 - 1/2 (0.497 mi.)	CQ906	1899
Registry ID:: 110065780220				
OLIGASISNA LLC.	2631 HANOVER ST	SW 1/4 - 1/2 (0.497 mi.)	CQ907	1899
Registry ID:: 110066310398				
LEIDEN MEASUREMENT T	2627 HANOVER ST	SW 1/4 - 1/2 (0.497 mi.)	CQ917	1926
Registry ID:: 110066719117				
ONED MATERIALNA LLC	2625 HANOVER ST	SW 1/4 - 1/2 (0.497 mi.)	CQ918	1926
Registry ID:: 110065028464				
I PEACENA INC.	2627 HANOVER ST	SW 1/4 - 1/2 (0.497 mi.)	CQ920	1927
Registry ID:: 110066562277				
<b>NANOSYS, INC.</b>	<b>2631 HANOVER ST</b>	<b>SW 1/4 - 1/2 (0.497 mi.)</b>	<b>CQ925</b>	<b>1931</b>
Registry ID:: 110013309687				
Registry ID:: 110055665230				
<b>ONED MATERIAL, LLC</b>	<b>2625 HANOVER STREET</b>	<b>SW 1/4 - 1/2 (0.497 mi.)</b>	<b>CQ926</b>	<b>1949</b>
Registry ID:: 110070096871				
CAPP MEDICAL	2627 HANOVER ST STE	SW 1/4 - 1/2 (0.497 mi.)	CQ927	1949
Registry ID:: 110065194523				
S3 LABSNA LLC	2627 HANOVER ST	SW 1/4 - 1/2 (0.497 mi.)	CQ931	1988
Registry ID:: 110065663936				
<b>AYDIN ENERGY</b>	<b>3180 HANOVER</b>	<b>SSW 1/2 - 1 (0.507 mi.)</b>	<b>CS940</b>	<b>1995</b>
Registry ID:: 110002647565				
SPRINT PCS-SF36XC002	531 STANFORD AV	WNW 1/2 - 1 (0.507 mi.)	CT946	2032
Registry ID:: 110055738778				
<b>ALZA CORPORATION B/D</b>	<b>2575 HANOVER ST</b>	<b>SW 1/2 - 1 (0.512 mi.)</b>	<b>CQ956</b>	<b>2056</b>
Registry ID:: 110002061688				
ALZA BUILDING D	2575 HANOVER ST	SW 1/2 - 1 (0.512 mi.)	CQ959	2066
Registry ID:: 110066479901				
LOCKHEED MARTIN SSC-	3196 HANOVER ST	SSW 1/2 - 1 (0.513 mi.)	CW960	2067
Registry ID:: 110066282141				
PALO ALTO GERMAN CAR	3939 EL CAMINO REAL	SE 1/2 - 1 (0.519 mi.)	CU967	2082
Registry ID:: 110055706936				
<b>NOVELLUS SYSTEMS</b>	<b>3175 HANOVER ST</b>	<b>SSW 1/2 - 1 (0.521 mi.)</b>	<b>CW972</b>	<b>2087</b>
Registry ID:: 110002917675				
MACYS DEPARTMENT STO	300 STANFORD MALL	NW 1/2 - 1 (0.529 mi.)	DA980	2093
Registry ID:: 110054284939				
MACYS WEST	300 STANFORD MALL	NW 1/2 - 1 (0.529 mi.)	DA983	2101
Registry ID:: 110065169864				
VALERO OF PALO ALTO	1963 EL CAMINO REAL	WNW 1/2 - 1 (0.534 mi.)	CP994	2108

## EXECUTIVE SUMMARY

Registry ID:: 110065685057				
ARCO FACILITY #0589 Registry ID:: 110055665061	1963 EL CAMINO REAL	WNW 1/2 - 1 (0.534 mi.)	CP996	2114
ELITE AUTO PERFORMAN Registry ID:: 110065930247	1963 EL CAMINO REAL	WNW 1/2 - 1 (0.534 mi.)	CP999	2117
ARCO #0589 Registry ID:: 110066580685	1963 EL CAMINO REAL	WNW 1/2 - 1 (0.534 mi.)	CP1000	2118
SPRINT PCS-SF33XC403 Registry ID:: 110055738590	3941 EL CAMINO REAL	SE 1/2 - 1 (0.534 mi.)	CU1007	2163
CHEVRON #9-3173 Registry ID:: 110066554044	3972 EL CAMINO REAL	SE 1/2 - 1 (0.537 mi.)	CU1014	2179
JIM DAVIS AUTOMOTIVE Registry ID:: 110055717229	3972 EL CAMINO REAL	SE 1/2 - 1 (0.537 mi.)	CU1024	2224
<b>CALIPER TECHNOLOGIES</b> Registry ID:: 110002917997	<b>1275 CALIFORNIA AVE</b>	<b>WSW 1/2 - 1 (0.547 mi.)</b>	<b>DB1027</b>	<b>2225</b>
CPA HANOVER SUBSTATI Registry ID:: 110055699418	3350 HANOVER AV	WSW 1/2 - 1 (0.567 mi.)	DB1040	2234
CHEVRON #9-6791 Registry ID:: 110064989268	3401 ALMA ST	ESE 1/2 - 1 (0.577 mi.)	DI1057	2247
<b>HEWLETT-PACKARD CO</b> Registry ID:: 110011618721	<b>3000 HANOVER ST</b>	<b>SSW 1/2 - 1 (0.605 mi.)</b>	<b>DS1103</b>	<b>2347</b>
SHELL Registry ID:: 110066580729	1885 EL CAMINO REAL	WNW 1/2 - 1 (0.608 mi.)	DP1108	2350
<b>SHELL OIL CO</b> Registry ID:: 110002694442	<b>1885 EL CAMINO</b>	<b>WNW 1/2 - 1 (0.608 mi.)</b>	<b>DP1109</b>	<b>2350</b>
ST-1454 PAGE MILL RO Registry ID:: 110065132760	1454 PAGE MILL RD	SW 1/2 - 1 (0.611 mi.)	DH1111	2355
ALZA CORP Registry ID:: 110065340697	1454 PAGE MILL RD	SW 1/2 - 1 (0.611 mi.)	DH1112	2355
ST-1450 PAGE MILL RO Registry ID:: 110065724719	1450 PAGE MILL RD	SW 1/2 - 1 (0.611 mi.)	DH1117	2376
<b>BECKMAN INSTRUMENTS</b> Registry ID:: 110009533264	<b>1454 PAGE MILL RD</b>	<b>SW 1/2 - 1 (0.611 mi.)</b>	<b>DH1118</b>	<b>2376</b>
CPA HANOVER SUBSTATI Registry ID:: 110065068955	HANOVER	WSW 1/2 - 1 (0.632 mi.)	1153	2432
PENINSULA ENDODONTIC Registry ID:: 110066326229	1805 EL CAMINO REAL	WNW 1/2 - 1 (0.640 mi.)	DX1163	2443
ULTRAMAR C/O HORIZON Registry ID:: 110021336106	1795 EL CAMINO REAL	WNW 1/2 - 1 (0.672 mi.)	DX1200	2480
MULCAHY FAMILY DENTI Registry ID:: 110066351548	1795 EL CAMINO REAL	WNW 1/2 - 1 (0.672 mi.)	DX1206	2486
FILL'EM FAST Registry ID:: 110066305787	1795 EL CAMINO REAL	WNW 1/2 - 1 (0.672 mi.)	DX1208	2487
SEPIDEH H AGAH DDS Registry ID:: 110065190180	3517 ALMA ST	ESE 1/2 - 1 (0.685 mi.)	EA1255	2588
ST-1501 CALIFORNIA 9	1501 CALIFORNIA AV	SW 1/2 - 1 (0.687 mi.)	EL1266	2597

## EXECUTIVE SUMMARY

Registry ID:: 110065379860					
ALZA CORPORATION	1501 CALIFORNIA AVE	SW 1/2 - 1 (0.687 mi.)	EL1273	2609	
Registry ID:: 110058338339					
Registry ID:: 110021345882					
DAVID L VANDERWILT D	3515 ALMA ST	ESE 1/2 - 1 (0.690 mi.)	EA1279	2612	
Registry ID:: 110066338582					
UNKNOWN	1705 EL CAMINO REAL	WNW 1/2 - 1 (0.691 mi.)	EM1283	2616	
Registry ID:: 110066171154					
BEACON #3463	4073 EL CAMINO REAL	SE 1/2 - 1 (0.696 mi.)	EE1314	2667	
Registry ID:: 110065102882					
ST-HOSPITAL & CLINIC	1520 PAGE MILL RD 10	SW 1/2 - 1 (0.730 mi.)	ES1362	2718	
Registry ID:: 110066744376					
BAY AREA PROSTHODONT	1691 EL CAMINO REAL	WNW 1/2 - 1 (0.739 mi.)	EM1378	2749	
Registry ID:: 110065068465					
MCKENNA FAMILY DENTI	1691 EL CAMINO REAL	WNW 1/2 - 1 (0.739 mi.)	EM1379	2750	
Registry ID:: 110066512633					
PALO ALTO CHIROPRACT	1691 EL CAMINO REAL	WNW 1/2 - 1 (0.739 mi.)	EM1381	2752	
Registry ID:: 110066370162					
<b>AGILENT TECHNOLOGIES</b>	<b>1601 CALIFORNIA AVEN</b>	<b>SW 1/2 - 1 (0.747 mi.)</b>	<b>EX1391</b>	<b>2763</b>	
Registry ID:: 110001180481					
THERANOSNA INC. 1601	1601 S CALIFORNIA AV	SW 1/2 - 1 (0.747 mi.)	EX1394	2772	
Registry ID:: 110066096334					
<b>ANACOR PHARMACEUTICA</b>	<b>102 E MEADOW CIRCLE</b>	<b>ESE 1/2 - 1 (0.751 mi.)</b>	<b>EY1406</b>	<b>2795</b>	
Registry ID:: 110037380900					
LOCKHEED HANOVER	3251 HANOVER STREET	SSW 1/2 - 1 (0.768 mi.)	FC1420	2803	
Registry ID:: 110066681861					
<b>LOCKHEED MARTIN CORP</b>	<b>3251 HANOVER ST.</b>	<b>SSW 1/2 - 1 (0.768 mi.)</b>	<b>FC1421</b>	<b>2803</b>	
Registry ID:: 110000844285					
LOCKHEED MARTIN SSC-	3251 HANOVER ST	SSW 1/2 - 1 (0.768 mi.)	FC1422	2804	
Registry ID:: 110066071404					
LOCKHEED MISSILES	3251 HANOVER ST	SSW 1/2 - 1 (0.768 mi.)	FC1429	2807	
Registry ID:: 110066559655					
<b>LOCKHEED MARTIN SPAC</b>	<b>3251 HANOVER STREET</b>	<b>SSW 1/2 - 1 (0.768 mi.)</b>	<b>FC1430</b>	<b>2807</b>	
Registry ID:: 110055680357					
STANFORD UNIV GRADUA	859 ESCONDIDO RD	W 1/2 - 1 (0.810 mi.)	FD1468	2971	
Registry ID:: 110011641410					
1501 PAGE MILL RD, H	1501 PAGE MILL	SW 1/2 - 1 (0.843 mi.)	FR1508	3075	
Registry ID:: 110065316367					
HP INC.	1501 PAGE MILL RD	SW 1/2 - 1 (0.843 mi.)	FR1515	3082	
Registry ID:: 110069367269					
HEWLETT-1501 PAGE MI	1501 PAGE MILL	SW 1/2 - 1 (0.843 mi.)	FR1517	3083	
Registry ID:: 110065994473					
<b>HP INC.</b>	<b>1501 PAGE MILL ROAD</b>	<b>SW 1/2 - 1 (0.843 mi.)</b>	<b>FR1519</b>	<b>3085</b>	
Registry ID:: 110055685245					
Registry ID:: 110055685263					
Registry ID:: 110055685281					
Registry ID:: 110055685290					

## EXECUTIVE SUMMARY

Registry ID:: 110055685316

*\*Additional key fields are available in the Map Findings section*

ST-SCRA SPORTS COMPL Registry ID:: 110057122493	875 BOWDOIN ST	WSW 1/2 - 1 (0.850 mi.)	FT1532	3204
GUNN RESIDENCE Registry ID:: 110055680927	455 LOWELL AV	NNW 1/2 - 1 (0.873 mi.)	FS1560	3239
ST-ESCON COMM HUB/GE Registry ID:: 110065192099	155 JENKINS CT	W 1/2 - 1 (0.876 mi.)	GA1562	3240
<b>WALGREENS #3344</b> Registry ID:: 110002913633	<b>4470 EL CAMINO REAL</b>	<b>SE 1/2 - 1 (0.926 mi.)</b>	<b>GM1611</b>	<b>3286</b>
ST-FLUORID STATION P Registry ID:: 110065379897	697 PAMPAS LN	WNW 1/2 - 1 (0.927 mi.)	GN1613	3296
ST-PUBLIC SAFETY/GEN Registry ID:: 110057122554	679 PAMPAS LN	WNW 1/2 - 1 (0.927 mi.)	GN1615	3302
PLASTIC SURGERY CENT Registry ID:: 110055665052	1515 EL CAMINO REAL	WNW 1/2 - 1 (0.928 mi.)	GF1620	3307
TIBCO SOFTWARE INC Registry ID:: 110065970033	3307 HILLVIEW AV 1	SSW 1/2 - 1 (0.933 mi.)	GS1628	3312
TIBCO SOFTWARE INC Registry ID:: 110066106172	3305 HILLVIEW AV 4	SSW 1/2 - 1 (0.933 mi.)	GS1629	3312
TIBCO SOFTWARE, INC Registry ID:: 110070061502	3303 HILLVIEW AVENUE	SSW 1/2 - 1 (0.933 mi.)	GS1634	3321
<b>WJ COMMUNICATIONS IN</b> Registry ID:: 110000886676 Registry ID:: 110009553125	<b>3333 HILLVIEW AVENUE</b>	<b>SSW 1/2 - 1 (0.933 mi.)</b>	<b>GS1635</b>	<b>3321</b>
TIBCO SOFTWARE INC Registry ID:: 110065679073	3301 HILLVIEW AV	SSW 1/2 - 1 (0.933 mi.)	GS1641	3368
CPA MAYBELL SUBSTATI Registry ID:: 110055699347	527 MAYBELL AV	SE 1/2 - 1 (0.939 mi.)	GU1654	3384
ST-HOUSING MAINT CTR Registry ID:: 110055899327	795 ESCONDIDO RD	W 1/2 - 1 (0.945 mi.)	GW1660	3389
<b>PALO ALTO SCHOOL</b> Registry ID:: 110055728798 Registry ID:: 110002869263	<b>85 CHURCHILL AVE</b>	<b>NW 1/2 - 1 (0.945 mi.)</b>	<b>GX1662</b>	<b>3405</b>
PALO ALTO HIGH SCHOO Registry ID:: 110065492826	85 CHURCHILL AVE	NW 1/2 - 1 (0.945 mi.)	GX1671	3461
<b>PALO ALTO SCH BUS MA</b> Registry ID:: 110070087621	<b>85 CHURCHILL AVE</b>	<b>NW 1/2 - 1 (0.945 mi.)</b>	<b>GX1672</b>	<b>3461</b>
PALO ALTO UNIFIED SC Registry ID:: 110066288396	85 CHURCHILL AVE	NW 1/2 - 1 (0.945 mi.)	GX1676	3468
PALO ALTO UNIFIED SC Registry ID:: 110011558439	25 CHURCHILL AVE	NW 1/2 - 1 (0.956 mi.)	GZ1684	3476
PALO ALTO USD-ADMINI Registry ID:: 110066370340	25 CHURCHILL AVE.	NW 1/2 - 1 (0.956 mi.)	GZ1687	3479
CARLSEN VOLVO Registry ID:: 110065621045	4180 EL CAMINO REAL	SE 1/2 - 1 (0.966 mi.)	GM1707	3499
<b>PENINSULA FORD</b>	<b>4180 EL CAMINO REAL</b>	<b>SE 1/2 - 1 (0.966 mi.)</b>	<b>GM1713</b>	<b>3522</b>

## EXECUTIVE SUMMARY

Registry ID:: 110018862612				
<b>VARSITY FORD</b>	<b>4180 EL CAMINO REAL</b>	<b>SE 1/2 - 1 (0.966 mi.)</b>	<b>GM1714</b>	<b>3523</b>
Registry ID:: 110055729528				
TESLA SERVICE CENTER	4180 EL CAMINO REAL	SE 1/2 - 1 (0.966 mi.)	GM1716	3528
Registry ID:: 110065189290				
ST-POLICE & FIRE (09	711 SERRA ST	W 1/2 - 1 (0.974 mi.)	HA1727	3535
Registry ID:: 110057120761				
STANFORD DEPT OF PUB	711 SERRA ST	W 1/2 - 1 (0.974 mi.)	HA1730	3536
Registry ID:: 110065432721				
HILLVIEW PORTER PLUM	HILLVIEW AVENUE AND	SSW 1/2 - 1 (0.974 mi.)	HF1734	3548
Registry ID:: 110033614872				
THERANOS INC	3200 HILLVIEW AV	SSW 1/2 - 1 (0.987 mi.)	HF1750	3605
Registry ID:: 110055919056				
CONSOLIDATED FREIGHT	3240 HILLVIEW AVE	SSW 1/2 - 1 (0.990 mi.)	HC1759	3611
Registry ID:: 110066200872				
ST-340 BONAIR SIDING	340 BONAIR SIDING	WNW 1/2 - 1 (0.995 mi.)	HH1769	3620
Registry ID:: 110055899309				
STANFORD UNIVERSITY	315 BONAIR SIDING RD	WNW 1/2 - 1 (0.995 mi.)	HH1771	3621
Registry ID:: 110065435103				
<b>PENINSULA SANITARY S</b>	<b>339 BONAIR SIDING</b>	<b>WNW 1/2 - 1 (0.995 mi.)</b>	<b>HH1772</b>	<b>3621</b>
Registry ID:: 110057100685				

<u>Lower Elevation</u>	<u>Address</u>	<u>Direction / Distance</u>	<u>Map ID</u>	<u>Page</u>
<b>AKINS BODY SHOP INC</b>	<b>2901 PARK BOULEVARD</b>	<b>0 - 1/8 (0.000 mi.)</b>	<b>B20</b>	<b>84</b>
Registry ID:: 110001197213				
SPRINT POP	101 PAGE MILL RD	0 - 1/8 (0.000 mi.)	B21	85
Registry ID:: 110054200618				
Registry ID:: 110055699560				
<b>BIX</b>	<b>2891 PARK BLVD</b>	<b>0 - 1/8 (0.000 mi.)</b>	<b>B26</b>	<b>93</b>
Registry ID:: 110002692417				
<b>STANFORD EUROPEAN</b>	<b>3045 PARK BOULEVARD</b>	<b>0 - 1/8 (0.000 mi.)</b>	<b>C27</b>	<b>94</b>
Registry ID:: 110001152305				
AKINS BODY SHOP, INC	3045 PARK BOULEVARD	0 - 1/8 (0.000 mi.)	C37	110
Registry ID:: 110054200814				
PARK AUTOMOTIVE SERV	3040 PARK BL	0 - 1/8 (0.000 mi.)	C41	117
Registry ID:: 110055737172				
VANCE BROWN & SONS	3101 PARK BLVD	0 - 1/8 (0.000 mi.)	D43	119
Registry ID:: 110065209474				
LOCKHEED-MARTIN	3101 PARK BOULEVARD	0 - 1/8 (0.000 mi.)	D44	120
Registry ID:: 110066768377				
<b>LOCKHEED MISSLES &amp; S</b>	<b>3101 PARK BLVD</b>	<b>0 - 1/8 (0.000 mi.)</b>	<b>C48</b>	<b>123</b>
Registry ID:: 110002770494				
<b>UNKNOWN</b>	<b>2875 PARK BLVD</b>	<b>0 - 1/8 (0.000 mi.)</b>	<b>B50</b>	<b>124</b>
Registry ID:: 110070086657				
<b>PARK AVENUE MOTORS</b>	<b>3241 PARK AVE</b>	<b>0 - 1/8 (0.000 mi.)</b>	<b>E62</b>	<b>149</b>
Registry ID:: 110012202687				
<b>HOHBACH</b>	<b>195 PAGE MILL RD</b>	<b>0 - 1/8 (0.000 mi.)</b>	<b>B65</b>	<b>153</b>

## EXECUTIVE SUMMARY

Registry ID:: 110070086658				
PARK PLAZA	195 PAGE MILL ROAD	0 - 1/8 (0.000 mi.)	B67	154
Registry ID:: 110065955229				
COMCAST	270 LAMBERT	0 - 1/8 (0.000 mi.)	H84	180
Registry ID:: 110037988470				
<b>PARK AVE MOTORS</b>	<b>3250 PARK BLVD</b>	<b>0 - 1/8 (0.000 mi.)</b>	<b>M107</b>	<b>214</b>
Registry ID:: 110017217135				
AKINS BODY SHOP - A3	3290 PARK BLVD	0 - 1/8 (0.000 mi.)	E112	215
Registry ID:: 110065375043				
STANFORD ARCO AUTO C	290 LAMBERT AV	0 - 1/8 (0.000 mi.)	H114	216
Registry ID:: 110065279200				
<b>PARK AVENUE MOTORS</b>	<b>3290 PARK BLVD</b>	<b>0 - 1/8 (0.000 mi.)</b>	<b>E123</b>	<b>227</b>
Registry ID:: 110002653539				
JILL L HESSLERNA MD	320 LAMBERT AVE	0 - 1/8 (0.000 mi.)	L144	252
Registry ID:: 110066751553				
<b>ARTS BODYCRAFT INC</b>	<b>280 LAMBERT AVENUE</b>	<b>0 - 1/8 (0.000 mi.)</b>	<b>H164</b>	<b>288</b>
Registry ID:: 110002411694				
<b>VARIAN ASSOCIATES IN</b>	<b>380 PORTAGE AVENUE</b>	<b>0 - 1/8 (0.000 mi.)</b>	<b>M192</b>	<b>348</b>
Registry ID:: 110006480441				
<b>HELMINGS AUTO REPAIR</b>	<b>300 LAMBERT AVE</b>	<b>0 - 1/8 (0.001 mi.)</b>	<b>H211</b>	<b>393</b>
Registry ID:: 110002831785				
CPA PARK BLVD SUBSTA	3291 PARK BL	ESE 0 - 1/8 (0.002 mi.)	E219	406
Registry ID:: 110055680525				
HOHBACH	200 PAGE MILL	NNW 0 - 1/8 (0.017 mi.)	S244	440
Registry ID:: 110065615784				
VANCE BROWN & SONS	2747 PARK BLVD	N 0 - 1/8 (0.033 mi.)	T250	444
Registry ID:: 110065856871				
ESSEX PARK TRUST	2785-2787 PARK BOULE	N 0 - 1/8 (0.033 mi.)	T253	445
Registry ID:: 110065708023				
<b>HYDROSTATIC TEST T30</b>	<b>2537 ALMA STREET</b>	<b>NNE 0 - 1/8 (0.039 mi.)</b>	<b>U267</b>	<b>465</b>
Registry ID:: 110044280097				
NEXTEL COMMUNICATION	260 SHERIDAN AVE.	NW 0 - 1/8 (0.085 mi.)	Z296	530
Registry ID:: 110055699301				
AT&T MOBILITY-STANFO	260 SHERIDAN AV	NW 0 - 1/8 (0.085 mi.)	Z298	533
Registry ID:: 110055716612				
SPRINT PCS-FS04XC106	260 SHERIDAN AV	NW 0 - 1/8 (0.085 mi.)	Z302	539
Registry ID:: 110055738796				
VERIZON WIRELESS: AL	260 SHERIDAN AV	NW 0 - 1/8 (0.085 mi.)	Z304	541
Registry ID:: 110055716738				
SANTA CLARA COUNTY R	PMP STTN AT ORGN EXP	NNW 1/8 - 1/4 (0.126 mi.)	AC353	594
Registry ID:: 110038094585				
<b>DOHS SANTA CLARA COU</b>	<b>231 GRANT AVE</b>	<b>NW 1/8 - 1/4 (0.126 mi.)</b>	<b>Z357</b>	<b>598</b>
Registry ID:: 110008268061				
<b>PUMP STATION</b>	<b>OREGON EXPRESSWAY &amp;</b>	<b>N 1/8 - 1/4 (0.131 mi.)</b>	<b>AC361</b>	<b>601</b>
Registry ID:: 110037256073				
<b>2555 PARK BOULEVARD</b>	<b>2555 PARK</b>	<b>NNW 1/8 - 1/4 (0.159 mi.)</b>	<b>AJ403</b>	<b>661</b>

## EXECUTIVE SUMMARY

Registry ID:: 110070109324					
FLETCHER PROPERTY	2020 WAVERLY ST	NNW 1/2 - 1 (0.585 mi.)	DG1071	2263	
Registry ID:: 110065500817					
DOUGLAS ARAKAWA DDS	689 COLORADO AV B	NE 1/2 - 1 (0.626 mi.)	DV1138	2406	
Registry ID:: 110065425169					
NOLA NAKAMITSU DDS	689 COLORADO AVE	NE 1/2 - 1 (0.626 mi.)	DV1143	2416	
Registry ID:: 110066416578					
HIURA & KATO DDS INC	689 COLORADO AV	NE 1/2 - 1 (0.626 mi.)	DV1146	2424	
Registry ID:: 110065687493					
FORMER HARMONY BAKER	2750 MIDDLEFIELD ROA	NE 1/2 - 1 (0.644 mi.)	DV1171	2452	
Registry ID:: 110066794106					
<b>UNITED AUTO BODY</b>	<b>2821 MIDDLEFIELD RD</b>	<b>NE 1/2 - 1 (0.673 mi.)</b>	<b>EB1211</b>	<b>2506</b>	
Registry ID:: 110008271226					
CHEVRON	2799 MIDDLEFIELD ROA	NE 1/2 - 1 (0.675 mi.)	EB1217	2510	
Registry ID:: 110066268808					
SAFEWAY 1682	2811 MIDDLEFIELD RD	NE 1/2 - 1 (0.676 mi.)	EB1221	2525	
Registry ID:: 110064920313					
DAVID CONSTANT & VIC	2875 MIDDLEFIELD RD	NE 1/2 - 1 (0.680 mi.)	EC1232	2538	
Registry ID:: 110066412858					
DEAN W CLARK DDS	2875 MIDDLEFIELD RD	NE 1/2 - 1 (0.680 mi.)	EC1233	2539	
Registry ID:: 110065119017					
JAMES D STEPHENS DDS	2875 MIDDLEFIELD RD	NE 1/2 - 1 (0.680 mi.)	EC1239	2552	
Registry ID:: 110055685717					
SHELL	3011 MIDDLEFIELD RD	ENE 1/2 - 1 (0.682 mi.)	EI1242	2558	
Registry ID:: 110065961506					
SHELL OIL COMPANY	3011 MIDDLEFIELD ROA	ENE 1/2 - 1 (0.682 mi.)	EI1245	2564	
Registry ID:: 110054313649					
SPRINT CELL SITE SF3	2701 MIDDLEFIELD RD	NE 1/2 - 1 (0.685 mi.)	EH1249	2567	
Registry ID:: 110066345360					
<b>CVS PHARMACY NO 9984</b>	<b>2701 MIDDLEFIELD RD</b>	<b>NE 1/2 - 1 (0.685 mi.)</b>	<b>EH1250</b>	<b>2567</b>	
Registry ID:: 110055523250					
PALO ALTO CAFE	2675 MIDDLEFIELD RD,	NE 1/2 - 1 (0.686 mi.)	EK1259	2591	
Registry ID:: 110070061544					
<b>BP WEST COAST PRODUC</b>	<b>2995 MIDDLEFIELD</b>	<b>ENE 1/2 - 1 (0.692 mi.)</b>	<b>EI1289</b>	<b>2620</b>	
Registry ID:: 110031421502					
ARCO #4430	2995 MIDDLEFIELD ROA	ENE 1/2 - 1 (0.692 mi.)	EI1292	2621	
Registry ID:: 110065089460					
<b>WALGREENS 6869</b>	<b>2605 MIDDLEFIELD RD</b>	<b>NE 1/2 - 1 (0.694 mi.)</b>	<b>EK1308</b>	<b>2659</b>	
Registry ID:: 110018970345					
SOUTH PENINSULA VET	3045 MIDDLEFIELD RD	ENE 1/2 - 1 (0.696 mi.)	EI1316	2668	
Registry ID:: 110055705802					
7-ELEVEN 14315	708 COLORADO AVE	NE 1/2 - 1 (0.701 mi.)	EH1320	2671	
Registry ID:: 110065398448					
AT&T MOBILITY-MIDDLE	711 COLORADO AV	NE 1/2 - 1 (0.704 mi.)	EH1328	2680	
Registry ID:: 110055716667					
NEW HOLIDAY CLEANERS	2685 MIDDLEFIELD ROA	NE 1/2 - 1 (0.714 mi.)	EK1340	2700	



## EXECUTIVE SUMMARY

Registry ID:: 110054341020				
<b>AJ'S QUICK CLEAN CEN</b>	<b>3175 MIDDLEFIELD ROA</b>	<b>ENE 1/2 - 1 (0.731 mi.)</b>	<b>ER1365</b>	<b>2719</b>
Registry ID:: 110001156276				
LA CREAM DE CAFE	3191 MIDDLEFIELD ROA	ENE 1/2 - 1 (0.734 mi.)	ER1375	2747
Registry ID:: 110002410944				
DONAHUE ENVIRONMENTA	2081 BYRON ST	N 1/2 - 1 (0.761 mi.)	EZ1408	2796
Registry ID:: 110038274998				
JORDAN MIDDLE SCHOOL	750 N CALIFORNIA AVE	NNE 1/2 - 1 (0.836 mi.)	FO1482	2985
Registry ID:: 110021946867				
PINN BROTHERS CONSTR	759 LOMA VERDE AVE	ENE 1/2 - 1 (0.837 mi.)	FP1489	2993
Registry ID:: 110065103097				
COMSTOCK PROPERTY	595 TENNYSON AVE	N 1/2 - 1 (0.869 mi.)	FY1556	3226
Registry ID:: 110066307712				
JANE LATHROP STANFOR	480 E MEADOW DR	E 1/2 - 1 (0.886 mi.)	GC1570	3254
Registry ID:: 110055699917				
STANFORD MIDDLE SCHO	480 E. MEADOW DR	E 1/2 - 1 (0.886 mi.)	GC1571	3254
Registry ID:: 110065627799				

ECHO: ECHO provides integrated compliance and enforcement information for about 800,000 regulated facilities nationwide.

A review of the ECHO list, as provided by EDR, and dated 09/02/2018 has revealed that there are 77 ECHO sites within approximately 1 mile of the target property.

<u>Equal/Higher Elevation</u>	<u>Address</u>	<u>Direction / Distance</u>	<u>Map ID</u>	<u>Page</u>
<b>STANFORD NISSAN INC</b>	<b>473 ACACIA</b>	<b>0 - 1/8 (0.000 mi.)</b>	<b>I102</b>	<b>209</b>
Registry ID: 110002901021				
<b>WOLF CAMERA NO 955</b>	<b>3159 EL CAMINO REAL</b>	<b>0 - 1/8 (0.000 mi.)</b>	<b>O127</b>	<b>229</b>
Registry ID: 110002918585				
<b>STANFORD CLEANERS</b>	<b>2875 EL CAMINO REAL</b>	<b>0 - 1/8 (0.000 mi.)</b>	<b>J149</b>	<b>258</b>
Registry ID: 110001168316				
<b>DURA-BOND BEARING CO</b>	<b>395 PORTAGE</b>	<b>0 - 1/8 (0.000 mi.)</b>	<b>K150</b>	<b>271</b>
Registry ID: 110002653557				
<b>SYSTEMS CONTROL INC</b>	<b>220 PORTAGE</b>	<b>0 - 1/8 (0.000 mi.)</b>	<b>K172</b>	<b>317</b>
Registry ID: 110002740204				
<b>SAY RAY</b>	<b>3251 ASH ST</b>	<b>0 - 1/8 (0.000 mi.)</b>	<b>K201</b>	<b>371</b>
Registry ID: 110002856963				
<b>PALO ALTO NISSAN INC</b>	<b>411 ACACIA</b>	<b>0 - 1/8 (0.000 mi.)</b>	<b>I208</b>	<b>386</b>
Registry ID: 110002721886				
<b>VARIAN ASSOCIATES- L</b>	<b>425 LAMBERT</b>	<b>SE 0 - 1/8 (0.016 mi.)</b>	<b>Q229</b>	<b>410</b>
Registry ID: 110002694111				
<b>LINUS PAULING INSTIT</b>	<b>440 PAGE MILL RD</b>	<b>WSW 0 - 1/8 (0.017 mi.)</b>	<b>F239</b>	<b>427</b>
Registry ID: 110002830660				
<b>PACIFIC BELL</b>	<b>3350 BIRCH STREET</b>	<b>SE 0 - 1/8 (0.045 mi.)</b>	<b>W270</b>	<b>468</b>
Registry ID: 110002948794				
<b>PALO ALTO FIRESTONE</b>	<b>3401 EL CAMINO REAL</b>	<b>SSE 0 - 1/8 (0.123 mi.)</b>	<b>Y343</b>	<b>583</b>

## EXECUTIVE SUMMARY

Registry ID: 110002639093				
<b>PERFORMED LINE PCDT</b>	<b>600 HANSEN WAY</b>	<b>S 0 - 1/8 (0.124 mi.)</b>	<b>AH351</b>	<b>592</b>
Registry ID: 110002635550				
<b>HEWLETT-PACKARD (620</b>	<b>640 PAGE MILL ROAD</b>	<b>SW 1/8 - 1/4 (0.134 mi.)</b>	<b>AB369</b>	<b>616</b>
Registry ID: 110002333216				
<b>COMMUNICATIONS &amp; POW</b>	<b>607 HANSEN WY</b>	<b>S 1/8 - 1/4 (0.160 mi.)</b>	<b>AH408</b>	<b>667</b>
Registry ID: 110000621382				
<b>MERCEDES BENZ-RESEAR</b>	<b>850 HANSEN WY</b>	<b>S 1/8 - 1/4 (0.228 mi.)</b>	<b>AU523</b>	<b>998</b>
Registry ID: 110002635140				
<b>SERVICE STATION - SA</b>	<b>3601 EL CAMINO</b>	<b>SE 1/8 - 1/4 (0.244 mi.)</b>	<b>AS556</b>	<b>1067</b>
Registry ID: 110012231977				
<b>STANFORD RESEARCH SY</b>	<b>460 CALIFORNIA AVE #</b>	<b>W 1/4 - 1/2 (0.266 mi.)</b>	<b>AZ568</b>	<b>1085</b>
Registry ID: 110002666320				
<b>CALIFORNIA AVENUE NO</b>	<b>240 CALIFORNIA AVENU</b>	<b>NW 1/4 - 1/2 (0.267 mi.)</b>	<b>AY572</b>	<b>1100</b>
Registry ID: 110001172418				
<b>KEEBLE AND SHUCHAT P</b>	<b>290 CALIFORNIA AVE</b>	<b>NW 1/4 - 1/2 (0.267 mi.)</b>	<b>AY578</b>	<b>1112</b>
Registry ID: 110002860002				
<b>V M S 601 C A G W T</b>	<b>601 CALIFORNIA AVE R</b>	<b>WSW 1/4 - 1/2 (0.275 mi.)</b>	<b>BD592</b>	<b>1152</b>
Registry ID: 110033028337				
<b>VARIAN MEDICAL SYSTE</b>	<b>601 CALIFORNIA AVENU</b>	<b>WSW 1/4 - 1/2 (0.275 mi.)</b>	<b>BD593</b>	<b>1152</b>
Registry ID: 110000610250				
<b>ALZA CORP</b>	<b>950 PAGE MILL RD</b>	<b>SW 1/4 - 1/2 (0.287 mi.)</b>	<b>BE614</b>	<b>1179</b>
Registry ID: 110000886630				
<b>DUPONT INDUSTRIAL BI</b>	<b>925 PAGE MILL RD</b>	<b>SW 1/4 - 1/2 (0.306 mi.)</b>	<b>BE641</b>	<b>1213</b>
Registry ID: 110070087589				
<b>GENENCOR, A DANISCO</b>	<b>925 PAGE MILL ROAD</b>	<b>SW 1/4 - 1/2 (0.306 mi.)</b>	<b>BE652</b>	<b>1273</b>
Registry ID: 110002411257				
<b>VARIAN MEDICAL SYSTE</b>	<b>911 HANSEN WAY M S C</b>	<b>S 1/4 - 1/2 (0.308 mi.)</b>	<b>BI668</b>	<b>1340</b>
Registry ID: 110000482674				
<b>MERCK SHARP &amp; DOHME</b>	<b>901 CALIFORNIA AVENU</b>	<b>WSW 1/4 - 1/2 (0.325 mi.)</b>	<b>BG692</b>	<b>1391</b>
Registry ID: 110038077194				
<b>STANFORD UNIVERSITY</b>	<b>855 CALIFORNIA AVE</b>	<b>WSW 1/4 - 1/2 (0.331 mi.)</b>	<b>BJ702</b>	<b>1430</b>
Registry ID: 110018993286				
<b>SHELL SERVICE STATIO</b>	<b>2200 EL CAMINO</b>	<b>W 1/4 - 1/2 (0.361 mi.)</b>	<b>BT749</b>	<b>1490</b>
Registry ID: 110012189229				
<b>VARIAN MEDICAL SYSTE</b>	<b>3100 HANSEN WAY</b>	<b>SSW 1/4 - 1/2 (0.372 mi.)</b>	<b>BQ770</b>	<b>1542</b>
Registry ID: 110064399609				
<b>BECKMAN COULTER</b>	<b>1050 PAGE MILL RD</b>	<b>SW 1/4 - 1/2 (0.380 mi.)</b>	<b>BW776</b>	<b>1549</b>
Registry ID: 110000902710				
<b>STANFORD HUMAN GENOM</b>	<b>975 CALIFORNIA AV</b>	<b>WSW 1/4 - 1/2 (0.390 mi.)</b>	<b>BY787</b>	<b>1581</b>
Registry ID: 110009530150				
<b>VARIAN NMR INSTRUMEN</b>	<b>3120 HANSEN WAY</b>	<b>SSW 1/4 - 1/2 (0.427 mi.)</b>	<b>CF828</b>	<b>1665</b>
Registry ID: 110000609280				
STANFORD UNIVERSITY-	2320 PRINCETON STREE	WSW 1/4 - 1/2 (0.457 mi.)	862	1815
<b>MIKE'S ONE HOUR CLEA</b>	<b>3886 EL CAMINO REAL</b>	<b>SE 1/4 - 1/2 (0.462 mi.)</b>	<b>CK870</b>	<b>1835</b>
Registry ID: 110018965627				
<b>NANOSYS</b>	<b>2625 HANOVER ST</b>	<b>SW 1/4 - 1/2 (0.497 mi.)</b>	<b>CQ903</b>	<b>1889</b>

## EXECUTIVE SUMMARY

Registry ID: 110017216653				
<b>NANOSYS, INC.</b>	<b>2631 HANOVER ST</b>	<b>SW 1/4 - 1/2 (0.497 mi.)</b>	<b>CQ925</b>	<b>1931</b>
Registry ID: 110013309687				
<b>ONED MATERIAL, LLC</b>	<b>2625 HANOVER STREET</b>	<b>SW 1/4 - 1/2 (0.497 mi.)</b>	<b>CQ926</b>	<b>1949</b>
Registry ID: 110070096871				
<b>AYDIN ENERGY</b>	<b>3180 HANOVER</b>	<b>SSW 1/2 - 1 (0.507 mi.)</b>	<b>CS940</b>	<b>1995</b>
Registry ID: 110002647565				
<b>ALZA CORPORATION B/D</b>	<b>2575 HANOVER ST</b>	<b>SW 1/2 - 1 (0.512 mi.)</b>	<b>CQ956</b>	<b>2056</b>
Registry ID: 110002061688				
<b>NOVELLUS SYSTEMS</b>	<b>3175 HANOVER ST</b>	<b>SSW 1/2 - 1 (0.521 mi.)</b>	<b>CW972</b>	<b>2087</b>
Registry ID: 110002917675				
STANFORD UNIVERSITY-	2100 CORNELL	W 1/2 - 1 (0.528 mi.)	979	2093
<b>CALIPER TECHNOLOGIES</b>	<b>1275 CALIFORNIA AVE</b>	<b>WSW 1/2 - 1 (0.547 mi.)</b>	<b>DB1027</b>	<b>2225</b>
Registry ID: 110002917997				
<b>HEWLETT-PACKARD CO</b>	<b>3000 HANOVER ST</b>	<b>SSW 1/2 - 1 (0.605 mi.)</b>	<b>DS1103</b>	<b>2347</b>
Registry ID: 110011618721				
STANFORD UNIVERSITY	1015 STANFORD AVE	W 1/2 - 1 (0.608 mi.)	1106	2349
<b>SHELL OIL CO</b>	<b>1885 EL CAMINO</b>	<b>WNW 1/2 - 1 (0.608 mi.)</b>	<b>DP1109</b>	<b>2350</b>
Registry ID: 110002694442				
<b>BECKMAN INSTRUMENTS</b>	<b>1454 PAGE MILL RD</b>	<b>SW 1/2 - 1 (0.611 mi.)</b>	<b>DH1118</b>	<b>2376</b>
Registry ID: 110009533264				
<b>AGILENT TECHNOLOGIES</b>	<b>1601 CALIFORNIA AVEN</b>	<b>SW 1/2 - 1 (0.747 mi.)</b>	<b>EX1391</b>	<b>2763</b>
Registry ID: 110001180481				
<b>ANACOR PHARMACEUTICA</b>	<b>102 E MEADOW CIRCLE</b>	<b>ESE 1/2 - 1 (0.751 mi.)</b>	<b>EY1406</b>	<b>2795</b>
Registry ID: 1100037380900				
<b>LOCKHEED MARTIN CORP</b>	<b>3251 HANOVER ST.</b>	<b>SSW 1/2 - 1 (0.768 mi.)</b>	<b>FC1421</b>	<b>2803</b>
Registry ID: 110000844285				
JAREL VON ESSEN	795 CEREZA DROVE	SSE 1/2 - 1 (0.822 mi.)	FI1475	2975
<b>HP INC.</b>	<b>1501 PAGE MILL ROAD</b>	<b>SW 1/2 - 1 (0.843 mi.)</b>	<b>FR1519</b>	<b>3085</b>
Registry ID: 110000621131				
<b>WALGREENS #3344</b>	<b>4470 EL CAMINO REAL</b>	<b>SE 1/2 - 1 (0.926 mi.)</b>	<b>GM1611</b>	<b>3286</b>
Registry ID: 110002913633				
<b>WJ COMMUNICATIONS IN</b>	<b>3333 HILLVIEW AVENUE</b>	<b>SSW 1/2 - 1 (0.933 mi.)</b>	<b>GS1635</b>	<b>3321</b>
Registry ID: 110000886676				
Registry ID: 110009553125				
<b>PALO ALTO SCHOOL</b>	<b>85 CHURCHILL AVE</b>	<b>NW 1/2 - 1 (0.945 mi.)</b>	<b>GX1662</b>	<b>3405</b>
Registry ID: 110002869263				
<b>PALO ALTO SCH BUS MA</b>	<b>85 CHURCHILL AVE</b>	<b>NW 1/2 - 1 (0.945 mi.)</b>	<b>GX1672</b>	<b>3461</b>
Registry ID: 110070087621				
<b>PENINSULA FORD</b>	<b>4180 EL CAMINO REAL</b>	<b>SE 1/2 - 1 (0.966 mi.)</b>	<b>GM1713</b>	<b>3522</b>
Registry ID: 110018862612				
<b>PENINSULA SANITARY S</b>	<b>339 BONAIR SIDING</b>	<b>WNW 1/2 - 1 (0.995 mi.)</b>	<b>HH1772</b>	<b>3621</b>
Registry ID: 110057100685				
<b>Lower Elevation</b>	<b>Address</b>	<b>Direction / Distance</b>	<b>Map ID</b>	<b>Page</b>
<b>AKINS BODY SHOP INC</b>	<b>2901 PARK BOULEVARD</b>	<b>0 - 1/8 (0.000 mi.)</b>	<b>B20</b>	<b>84</b>
Registry ID: 110001197213				
<b>BIX</b>	<b>2891 PARK BLVD</b>	<b>0 - 1/8 (0.000 mi.)</b>	<b>B26</b>	<b>93</b>

## EXECUTIVE SUMMARY

Registry ID: 110002692417				
<b>STANFORD EUROPEAN</b>	<b>3045 PARK BOULEVARD</b>	<b>0 - 1/8 (0.000 mi.)</b>	<b>C27</b>	<b>94</b>
Registry ID: 110001152305				
<b>LOCKHEED MISSLES &amp; S</b>	<b>3101 PARK BLVD</b>	<b>0 - 1/8 (0.000 mi.)</b>	<b>C48</b>	<b>123</b>
Registry ID: 110002770494				
<b>UNKNOWN</b>	<b>2875 PARK BLVD</b>	<b>0 - 1/8 (0.000 mi.)</b>	<b>B50</b>	<b>124</b>
Registry ID: 110070086657				
<b>PARK AVENUE MOTORS</b>	<b>3241 PARK AVE</b>	<b>0 - 1/8 (0.000 mi.)</b>	<b>E62</b>	<b>149</b>
Registry ID: 110012202687				
<b>HOHBACH</b>	<b>195 PAGE MILL RD</b>	<b>0 - 1/8 (0.000 mi.)</b>	<b>B65</b>	<b>153</b>
Registry ID: 110070086658				
<b>PARK AVE MOTORS</b>	<b>3250 PARK BLVD</b>	<b>0 - 1/8 (0.000 mi.)</b>	<b>M107</b>	<b>214</b>
Registry ID: 110017217135				
<b>PARK AVENUE MOTORS</b>	<b>3290 PARK BLVD</b>	<b>0 - 1/8 (0.000 mi.)</b>	<b>E123</b>	<b>227</b>
Registry ID: 110002653539				
<b>VARIAN ASSOCIATES IN</b>	<b>380 PORTAGE AVENUE</b>	<b>0 - 1/8 (0.000 mi.)</b>	<b>M192</b>	<b>348</b>
Registry ID: 110006480441				
<b>HELMINGS AUTO REPAIR</b>	<b>300 LAMBERT AVE</b>	<b>0 - 1/8 (0.001 mi.)</b>	<b>H211</b>	<b>393</b>
Registry ID: 110002831785				
<b>HYDROSTATIC TEST T30</b>	<b>2537 ALMA STREET</b>	<b>NNE 0 - 1/8 (0.039 mi.)</b>	<b>U267</b>	<b>465</b>
Registry ID: 110044280097				
<b>DOHS SANTA CLARA COU</b>	<b>231 GRANT AVE</b>	<b>NW 1/8 - 1/4 (0.126 mi.)</b>	<b>Z357</b>	<b>598</b>
Registry ID: 110008268061				
<b>PUMP STATION</b>	<b>OREGON EXPRESSWAY &amp;</b>	<b>N 1/8 - 1/4 (0.131 mi.)</b>	<b>AC361</b>	<b>601</b>
Registry ID: 110037256073				
<b>2555 PARK BOULEVARD</b>	<b>2555 PARK</b>	<b>NNW 1/8 - 1/4 (0.159 mi.)</b>	<b>AJ403</b>	<b>661</b>
Registry ID: 110070109324				
<b>UNITED AUTO BODY</b>	<b>2821 MIDDLEFIELD RD</b>	<b>NE 1/2 - 1 (0.673 mi.)</b>	<b>EB1211</b>	<b>2506</b>
Registry ID: 110008271226				
<b>CVS PHARMACY NO 9984</b>	<b>2701 MIDDLEFIELD RD</b>	<b>NE 1/2 - 1 (0.685 mi.)</b>	<b>EH1250</b>	<b>2567</b>
Registry ID: 110055523250				
<b>BP WEST COAST PRODUC</b>	<b>2995 MIDDLEFIELD</b>	<b>ENE 1/2 - 1 (0.692 mi.)</b>	<b>EI1289</b>	<b>2620</b>
Registry ID: 110031421502				
<b>WALGREENS 6869</b>	<b>2605 MIDDLEFIELD RD</b>	<b>NE 1/2 - 1 (0.694 mi.)</b>	<b>EK1308</b>	<b>2659</b>
Registry ID: 110018970345				
<b>AJ'S QUICK CLEAN CEN</b>	<b>3175 MIDDLEFIELD ROA</b>	<b>ENE 1/2 - 1 (0.731 mi.)</b>	<b>ER1365</b>	<b>2719</b>
Registry ID: 110001156276				

CA BOND EXP. PLAN: Department of Health Services developed a site-specific expenditure plan as the basis for an appropriation of Hazardous Substance Cleanup Bond Act funds. It is not updated.

A review of the CA BOND EXP. PLAN list, as provided by EDR, and dated 01/01/1989 has revealed that there are 7 CA BOND EXP. PLAN sites within approximately 1 mile of the target property.

<u>Equal/Higher Elevation</u>	<u>Address</u>	<u>Direction / Distance</u>	<u>Map ID</u>	<u>Page</u>
<b>HEWLETT-PACKARD OPTO</b>	<b>640 PAGE MILL ROAD</b>	<b>SW 1/8 - 1/4 (0.134 mi.)</b>	<b>AB371</b>	<b>621</b>
<b>VARIAN</b>	<b>611 HANSEN WAY</b>	<b>S 1/8 - 1/4 (0.169 mi.)</b>	<b>AM441</b>	<b>854</b>
<b>AYDIN ENERGY</b>	<b>3180 HANOVER STREET</b>	<b>SSW 1/2 - 1 (0.507 mi.)</b>	<b>CS945</b>	<b>2022</b>

## EXECUTIVE SUMMARY

<u>Equal/Higher Elevation</u>	<u>Address</u>	<u>Direction / Distance</u>	<u>Map ID</u>	<u>Page</u>
<b>HEWLETT PACKARD</b>	<b>1501 PAGE MILL ROAD</b>	<b>SW 1/2 - 1 (0.843 mi.)</b>	<b>FR1520</b>	<b>3123</b>
<b>WATKINS-JOHNSON COMP</b>	<b>3333 HILLVIEW AVENUE</b>	<b>SSW 1/2 - 1 (0.933 mi.)</b>	<b>GS1633</b>	<b>3317</b>
HILLVIEW - PORTER PL	HILLVIEW AVENUE AND	SSW 1/2 - 1 (0.974 mi.)	HF1733	3547
<u>Lower Elevation</u>	<u>Address</u>	<u>Direction / Distance</u>	<u>Map ID</u>	<u>Page</u>
<b>PARK BOULEVARD (NO.</b>	<b>2901 PARK BLVD</b>	<b>0 - 1/8 (0.000 mi.)</b>	<b>B19</b>	<b>83</b>

CA Cortese: The sites for the list are designated by the State Water Resource Control Board (LUST), the Integrated Waste Board (SWF/LS), and the Department of Toxic Substances Control (Cal-Sites).

A review of the CA Cortese list, as provided by EDR, and dated 09/24/2018 has revealed that there are 7 CA Cortese sites within approximately 1 mile of the target property.

<u>Equal/Higher Elevation</u>	<u>Address</u>	<u>Direction / Distance</u>	<u>Map ID</u>	<u>Page</u>
<b>HP-GROUNDWATER TREAT</b>	<b>640 PAGE MILL RD</b>	<b>SW 1/8 - 1/4 (0.134 mi.)</b>	<b>AB373</b>	<b>624</b>
<b>VARIAN</b>	<b>611 HANSEN WAY</b>	<b>S 1/8 - 1/4 (0.169 mi.)</b>	<b>AM441</b>	<b>854</b>
Envirostor Id: 43360086 Cleanup Status: CERTIFIED / OPERATION & MAINTENANCE				
<b>INTEVAC</b>	<b>601 CALIFORNIA AVE</b>	<b>WSW 1/4 - 1/2 (0.275 mi.)</b>	<b>BD590</b>	<b>1121</b>
<b>AYDIN ENERGY</b>	<b>3180 HANOVER</b>	<b>SSW 1/2 - 1 (0.507 mi.)</b>	<b>CS940</b>	<b>1995</b>
Envirostor Id: 43360085 Cleanup Status: CERTIFIED / OPERATION & MAINTENANCE - LAND USE RESTRICTIONS				
<b>HP INC</b>	<b>1501 PAGE MILL RD</b>	<b>SW 1/2 - 1 (0.843 mi.)</b>	<b>FR1523</b>	<b>3141</b>
<b>WJ COMMUNICATIONS IN</b>	<b>3333 HILLVIEW AVENUE</b>	<b>SSW 1/2 - 1 (0.933 mi.)</b>	<b>GS1635</b>	<b>3321</b>
Envirostor Id: 43360076 Cleanup Status: CERTIFIED / OPERATION & MAINTENANCE				
<b>HILLVIEW PORTER PLUM</b>	<b>HILLVIEW AVENUE AND</b>	<b>SSW 1/2 - 1 (0.976 mi.)</b>	<b>HF1736</b>	<b>3549</b>
Envirostor Id: 43360077 Cleanup Status: CERTIFIED / OPERATION & MAINTENANCE				

CA CUPA Listings: A listing of sites included in the county's Certified Unified Program Agency database. California's Secretary for Environmental Protection established the unified hazardous materials and hazardous waste regulatory program as required by chapter 6.11 of the California Health and Safety Code. The Unified Program consolidates the administration, permits, inspections, and enforcement activities.

A review of the CA CUPA Listings list, as provided by EDR, has revealed that there are 168 CA CUPA Listings sites within approximately 1 mile of the target property.

<u>Equal/Higher Elevation</u>	<u>Address</u>	<u>Direction / Distance</u>	<u>Map ID</u>	<u>Page</u>
<b>1117 KELLY MOORE PAI</b>	<b>411 PAGE MILL RD</b>	<b>0 - 1/8 (0.000 mi.)</b>	<b>F78</b>	<b>167</b>
Database: CUPA SANTA CLARA, Date of Government Version: 08/17/2018				
<b>THE ANIMAL DOCTORS</b>	<b>461 PAGE MILL RD</b>	<b>0 - 1/8 (0.000 mi.)</b>	<b>G83</b>	<b>174</b>
Database: CUPA SANTA CLARA, Date of Government Version: 08/17/2018				
PHOTO DRIVE UP	3159 EL CAMINO REAL	0 - 1/8 (0.000 mi.)	O108	214
Database: CUPA SANTA CLARA, Date of Government Version: 08/17/2018				
IA 051214 EL CAMINO	2951 EL CAMINO REAL	0 - 1/8 (0.000 mi.)	J113	216
Database: CUPA SANTA CLARA, Date of Government Version: 08/17/2018				
<b>STANFORD CLEANERS</b>	<b>2875 EL CAMINO REAL</b>	<b>0 - 1/8 (0.000 mi.)</b>	<b>J149</b>	<b>258</b>
Database: CUPA SANTA CLARA, Date of Government Version: 08/17/2018				

## EXECUTIVE SUMMARY

<u>Equal/Higher Elevation</u>	<u>Address</u>	<u>Direction / Distance</u>	<u>Map ID</u>	<u>Page</u>
IA 072314 VIKING MOT Database: CUPA SANTA CLARA, Date of Government Version: 08/17/2018	2904 ASH ST	0 - 1/8 (0.000 mi.)	N156	283
BRITISH AUTOMOTIVE S Database: CUPA SANTA CLARA, Date of Government Version: 08/17/2018	2825 EL CAMINO REAL	0 - 1/8 (0.000 mi.)	G163	287
<b>GAVENMAN PROPERTY</b> Database: CUPA SANTA CLARA, Date of Government Version: 08/17/2018	<b>3017 EL CAMINO REAL</b>	<b>0 - 1/8 (0.000 mi.)</b>	<b>P170</b>	<b>313</b>
STANFORD NISSAN Database: CUPA SANTA CLARA, Date of Government Version: 08/17/2018	473 ACACIA ST	0 - 1/8 (0.000 mi.)	I174	321
WOLF CAMERA & VIDEO Database: CUPA SANTA CLARA, Date of Government Version: 08/17/2018	3159 EL CAMINO REAL	0 - 1/8 (0.000 mi.)	O199	370
<b>SAY RAY</b> Database: CUPA SANTA CLARA, Date of Government Version: 08/17/2018	<b>3251 ASH ST</b>	<b>0 - 1/8 (0.000 mi.)</b>	<b>K201</b>	<b>371</b>
<b>AKINS BODY SHOP INC</b> Database: CUPA SANTA CLARA, Date of Government Version: 08/17/2018	<b>2905 EL CAMINO REAL</b>	<b>0 - 1/8 (0.000 mi.)</b>	<b>J209</b>	<b>387</b>
METRO PCS (SF0918) Database: CUPA SANTA CLARA, Date of Government Version: 08/17/2018	FOOTHILL EX @ PAGE M	W 0 - 1/8 (0.011 mi.)	F221	407
PRODIGY PRESS INC Database: CUPA SANTA CLARA, Date of Government Version: 08/17/2018	417 LAMBERT AV	SE 0 - 1/8 (0.013 mi.)	Q223	408
BRITISH AUTOMOTIVE S Database: CUPA SANTA CLARA, Date of Government Version: 08/17/2018	445 LAMBERT AV	SSE 0 - 1/8 (0.016 mi.)	Q234	416
<b>MATITYAHU PERFORMANC</b> Database: CUPA SANTA CLARA, Date of Government Version: 08/17/2018	<b>439 LAMBERT AVE</b>	<b>SSE 0 - 1/8 (0.016 mi.)</b>	<b>Q235</b>	<b>416</b>
LINUS PAULING INST O Database: CUPA SANTA CLARA, Date of Government Version: 08/17/2018	440 PAGE MILL RD	WSW 0 - 1/8 (0.017 mi.)	F238	426
INSTITUTE OF MOLECUL Database: CUPA SANTA CLARA, Date of Government Version: 08/17/2018	460 PAGE MILL RD	WSW 0 - 1/8 (0.018 mi.)	G246	440
<b>AT&amp;T CALIFORNIA - P1</b> Database: CUPA SANTA CLARA, Date of Government Version: 08/17/2018	<b>3350 BIRCH ST</b>	<b>SE 0 - 1/8 (0.045 mi.)</b>	<b>W272</b>	<b>476</b>
<b>HP-GROUNDWATER TREAT</b> Database: CUPA SANTA CLARA, Date of Government Version: 08/17/2018	<b>640 PAGE MILL RD</b>	<b>SW 1/8 - 1/4 (0.134 mi.)</b>	<b>AB373</b>	<b>624</b>
SCC FAF-NORTH COUNTY Database: CUPA SANTA CLARA, Date of Government Version: 08/17/2018	270 GRANT AV	NW 1/8 - 1/4 (0.151 mi.)	AJ394	653
PALO ALTO COURTHOUSE Database: CUPA SANTA CLARA, Date of Government Version: 08/17/2018	270 GRANT AV	NW 1/8 - 1/4 (0.151 mi.)	AJ398	656
COMMUNICATIONS & POW Database: CUPA SANTA CLARA, Date of Government Version: 08/17/2018	811 HANSEN WY	S 1/8 - 1/4 (0.169 mi.)	AM427	740
<b>COMMUNICATIONS &amp; POW</b> Database: CUPA SANTA CLARA, Date of Government Version: 08/17/2018	<b>811 HANSEN WY</b>	<b>S 1/8 - 1/4 (0.169 mi.)</b>	<b>AM437</b>	<b>747</b>
VSEA RESEARCH CENTER Database: CUPA SANTA CLARA, Date of Government Version: 08/17/2018	811 HANSEN WY	S 1/8 - 1/4 (0.169 mi.)	AM440	853
MRI IMAGING CENTER Database: CUPA SANTA CLARA, Date of Government Version: 08/17/2018	451 SHERMAN AV 110	W 1/8 - 1/4 (0.185 mi.)	AN457	916
PALO ALTO AUTO REPAI Database: CUPA SANTA CLARA, Date of Government Version: 08/17/2018	3508 EL CAMINO REAL	SSE 1/8 - 1/4 (0.192 mi.)	AO471	926
IA 051713 PALO ALTO Database: CUPA SANTA CLARA, Date of Government Version: 08/17/2018	3508 EL CAMINO REAL	SSE 1/8 - 1/4 (0.192 mi.)	AO472	927

## EXECUTIVE SUMMARY

<u>Equal/Higher Elevation</u>	<u>Address</u>	<u>Direction / Distance</u>	<u>Map ID</u>	<u>Page</u>
<b>ELAINE M CABREZA DDS</b> Database: CUPA SANTA CLARA, Date of Government Version: 08/17/2018	<b>2421 PARK BL A204</b>	<b>NW 1/8 - 1/4 (0.205 mi.)</b>	<b>AL489</b>	<b>950</b>
<b>ELEGANT SMILE</b> Database: CUPA SANTA CLARA, Date of Government Version: 08/17/2018	<b>2421 PARK BL 205</b>	<b>NW 1/8 - 1/4 (0.205 mi.)</b>	<b>AL490</b>	<b>958</b>
<b>KEN KATO DDS INC</b> Database: CUPA SANTA CLARA, Date of Government Version: 08/17/2018	<b>2421 PARK BL A204</b>	<b>NW 1/8 - 1/4 (0.205 mi.)</b>	<b>AL491</b>	<b>961</b>
<b>SERVICE AUTO SUPPLY</b> Database: CUPA SANTA CLARA, Date of Government Version: 08/17/2018	<b>3516 EL CAMINO REAL</b>	<b>SSE 1/8 - 1/4 (0.206 mi.)</b>	<b>AO504</b>	<b>973</b>
<b>IA 110113 MERCEDES B</b> Database: CUPA SANTA CLARA, Date of Government Version: 08/17/2018	<b>850 HANSEN WY</b>	<b>S 1/8 - 1/4 (0.228 mi.)</b>	<b>AU524</b>	<b>1000</b>
<b>BARRON PARK SHELL</b> Database: CUPA SANTA CLARA, Date of Government Version: 08/17/2018	<b>3601 EL CAMINO REAL</b>	<b>SE 1/8 - 1/4 (0.244 mi.)</b>	<b>AS546</b>	<b>1028</b>
<b>SHELL STATION #13574</b> Database: CUPA SANTA CLARA, Date of Government Version: 08/17/2018	<b>3601 EL CAMINO REAL</b>	<b>SE 1/8 - 1/4 (0.244 mi.)</b>	<b>AS548</b>	<b>1061</b>
<b>CALIFORNIA AVENUE NO</b> Database: CUPA SANTA CLARA, Date of Government Version: 08/17/2018	<b>240 S CALIFORNIA AVE</b>	<b>NW 1/4 - 1/2 (0.267 mi.)</b>	<b>AY574</b>	<b>1107</b>
<b>KEEBLE &amp; SHUCHAT</b> Database: CUPA SANTA CLARA, Date of Government Version: 08/17/2018	<b>290 CALIFORNIA AV</b>	<b>NW 1/4 - 1/2 (0.267 mi.)</b>	<b>AY580</b>	<b>1115</b>
<b>ROBERT MAZZETTI DDS</b> Database: CUPA SANTA CLARA, Date of Government Version: 08/17/2018	<b>2235 ALMA ST</b>	<b>NNW 1/4 - 1/2 (0.284 mi.)</b>	<b>BC609</b>	<b>1174</b>
<b>DANIEL B ARMISTEAD D</b> Database: CUPA SANTA CLARA, Date of Government Version: 08/17/2018	<b>2233 ALMA ST</b>	<b>NNW 1/4 - 1/2 (0.285 mi.)</b>	<b>BC611</b>	<b>1176</b>
<b>ALZA CORP</b> Database: CUPA SANTA CLARA, Date of Government Version: 08/17/2018	<b>950 PAGE MILL RD</b>	<b>SW 1/4 - 1/2 (0.287 mi.)</b>	<b>BE616</b>	<b>1182</b>
<b>EASTMAN KODAK CO</b> Database: CUPA SANTA CLARA, Date of Government Version: 08/17/2018	<b>925 PAGE MILL RD</b>	<b>SW 1/4 - 1/2 (0.306 mi.)</b>	<b>BE639</b>	<b>1211</b>
<b>KODAK PROCESSING LAB</b> Database: CUPA SANTA CLARA, Date of Government Version: 08/17/2018	<b>925 PAGE MILL RD</b>	<b>SW 1/4 - 1/2 (0.306 mi.)</b>	<b>BE649</b>	<b>1238</b>
<b>PALO ALTO PATHOLOGY</b> Database: CUPA SANTA CLARA, Date of Government Version: 08/17/2018	<b>2325 EL CAMINO REAL</b>	<b>W 1/4 - 1/2 (0.306 mi.)</b>	<b>AZ658</b>	<b>1293</b>
<b>VARIAN ONCOLOGY SYST</b> Database: CUPA SANTA CLARA, Date of Government Version: 08/17/2018	<b>911 HANSEN WAY</b>	<b>S 1/4 - 1/2 (0.308 mi.)</b>	<b>BI663</b>	<b>1312</b>
<b>ELLIOT SINGER DMD</b> Database: CUPA SANTA CLARA, Date of Government Version: 08/17/2018	<b>407 CAMBRIDGE AV</b>	<b>WNW 1/4 - 1/2 (0.309 mi.)</b>	<b>BK676</b>	<b>1347</b>
<b>SCOTT S PYON DDS INC</b> Database: CUPA SANTA CLARA, Date of Government Version: 08/17/2018	<b>405 CAMBRIDGE AV</b>	<b>WNW 1/4 - 1/2 (0.309 mi.)</b>	<b>BK677</b>	<b>1349</b>
<b>ARTHUR W JONES DMD</b> Database: CUPA SANTA CLARA, Date of Government Version: 08/17/2018	<b>407 CAMBRIDGE AV</b>	<b>WNW 1/4 - 1/2 (0.309 mi.)</b>	<b>BK678</b>	<b>1350</b>
<b>JEFFREY H SANTOS DDS</b> Database: CUPA SANTA CLARA, Date of Government Version: 08/17/2018	<b>409 CAMBRIDGE AV</b>	<b>WNW 1/4 - 1/2 (0.309 mi.)</b>	<b>BK680</b>	<b>1353</b>
<b>AVANTI ONSITE AUTO S</b> Database: CUPA SANTA CLARA, Date of Government Version: 08/17/2018	<b>505 BARRON ST B</b>	<b>SE 1/4 - 1/2 (0.324 mi.)</b>	<b>BM684</b>	<b>1355</b>
<b>SCHERING PLOUGH BIOP</b> Database: CUPA SANTA CLARA, Date of Government Version: 08/17/2018	<b>901 S CALIFORNIA AVE</b>	<b>WSW 1/4 - 1/2 (0.325 mi.)</b>	<b>BG686</b>	<b>1356</b>
<b>STANFORD UNIVERSITY</b> Database: CUPA SANTA CLARA, Date of Government Version: 08/17/2018	<b>855 CALIFORNIA AVE</b>	<b>WSW 1/4 - 1/2 (0.331 mi.)</b>	<b>BJ702</b>	<b>1430</b>

## EXECUTIVE SUMMARY

<u>Equal/Higher Elevation</u>	<u>Address</u>	<u>Direction / Distance</u>	<u>Map ID</u>	<u>Page</u>
SANDOZ AGRO INC Database: CUPA SANTA CLARA, Date of Government Version: 08/17/2018	855 CALIFORNIA AV	WSW 1/4 - 1/2 (0.331 mi.)	BJ704	1443
SENTINEL BIOSCIENCES Database: CUPA SANTA CLARA, Date of Government Version: 08/17/2018	855 CALIFORNIA AV C	WSW 1/4 - 1/2 (0.331 mi.)	BJ705	1443
RICHARD J MARLINSKI Database: CUPA SANTA CLARA, Date of Government Version: 08/17/2018	2290 BIRCH ST	WNW 1/4 - 1/2 (0.341 mi.)	BO728	1467
PIP PRINTING OF PALO Database: CUPA SANTA CLARA, Date of Government Version: 08/17/2018	2233 EL CAMINO REAL	WNW 1/4 - 1/2 (0.355 mi.)	BN745	1488
<b>PALO ALTO SHELL</b> Database: CUPA SANTA CLARA, Date of Government Version: 08/17/2018	<b>2200 EL CAMINO REAL</b>	<b>W 1/4 - 1/2 (0.366 mi.)</b>	<b>BT757</b>	<b>1496</b>
SHELL STATION #13573 Database: CUPA SANTA CLARA, Date of Government Version: 08/17/2018	2200 EL CAMINO REAL	W 1/4 - 1/2 (0.366 mi.)	BT764	1540
BECKMAN COULTER INC Database: CUPA SANTA CLARA, Date of Government Version: 08/17/2018	1050 PAGE MILL RD 3	SW 1/4 - 1/2 (0.380 mi.)	BW775	1549
NOVARTIS CROP PROTEC Database: CUPA SANTA CLARA, Date of Government Version: 08/17/2018	975 CALIFORNIA AV	WSW 1/4 - 1/2 (0.390 mi.)	BY789	1590
ST-HUMAN GENOME CTR Database: CUPA SANTA CLARA, Date of Government Version: 08/17/2018	975 CALIFORNIA AV	WSW 1/4 - 1/2 (0.390 mi.)	BY790	1591
<b>9 MINUTE OIL &amp; LUBE</b> Database: CUPA SANTA CLARA, Date of Government Version: 08/17/2018	<b>3839 EL CAMINO REAL</b>	<b>SE 1/4 - 1/2 (0.396 mi.)</b>	<b>BV796</b>	<b>1594</b>
VARIAN NMR SYSTEMS ( Database: CUPA SANTA CLARA, Date of Government Version: 08/17/2018	3120 HANSEN WY	SSW 1/4 - 1/2 (0.427 mi.)	CF832	1669
<b>VARIAN MEDICAL SYSTE</b> Database: CUPA SANTA CLARA, Date of Government Version: 08/17/2018	<b>3120 HANSEN WAY</b>	<b>SSW 1/4 - 1/2 (0.427 mi.)</b>	<b>CF833</b>	<b>1669</b>
CELL BIOSCIENCES INC Database: CUPA SANTA CLARA, Date of Government Version: 08/17/2018	1117 CALIFORNIA AV	WSW 1/4 - 1/2 (0.445 mi.)	CJ847	1741
<b>PALO ALTO CHEVRON</b> Database: CUPA SANTA CLARA, Date of Government Version: 08/17/2018	<b>3897 EL CAMINO REAL</b>	<b>SE 1/4 - 1/2 (0.447 mi.)</b>	<b>CK857</b>	<b>1754</b>
<b>MIKE'S ONE HOUR CLEA</b> Database: CUPA SANTA CLARA, Date of Government Version: 08/17/2018	<b>3886 EL CAMINO REAL</b>	<b>SE 1/4 - 1/2 (0.462 mi.)</b>	<b>CK865</b>	<b>1816</b>
<b>CPA FIRE STATION 2</b> Database: CUPA SANTA CLARA, Date of Government Version: 08/17/2018	<b>2675 HANOVER ST</b>	<b>SW 1/4 - 1/2 (0.489 mi.)</b>	<b>CI889</b>	<b>1849</b>
<b>LEIDEN MEASUREMENT T</b> Database: CUPA SANTA CLARA, Date of Government Version: 08/17/2018	<b>2627 HANOVER ST</b>	<b>SW 1/4 - 1/2 (0.497 mi.)</b>	<b>CQ899</b>	<b>1878</b>
<b>START X S3 LABS: ONC</b> Database: CUPA SANTA CLARA, Date of Government Version: 08/17/2018	<b>2627 HANOVER ST</b>	<b>SW 1/4 - 1/2 (0.497 mi.)</b>	<b>CQ902</b>	<b>1887</b>
I PEACE, INC. Database: CUPA SANTA CLARA, Date of Government Version: 08/17/2018	2627 HANOVER ST	SW 1/4 - 1/2 (0.497 mi.)	CQ909	1903
LEIDEN MEASUREMENT T Database: CUPA SANTA CLARA, Date of Government Version: 08/17/2018	2627 HANOVER ST STE	SW 1/4 - 1/2 (0.497 mi.)	CQ919	1926
NIRMIDAS BIOTECH Database: CUPA SANTA CLARA, Date of Government Version: 08/17/2018	2627 HANOVER ST STE	SW 1/4 - 1/2 (0.497 mi.)	CQ923	1931
AROMYX Database: CUPA SANTA CLARA, Date of Government Version: 08/17/2018	2627 HANOVER ST	SW 1/4 - 1/2 (0.497 mi.)	CQ924	1931
<b>NANOSYS, INC.</b> Database: CUPA SANTA CLARA, Date of Government Version: 08/17/2018	<b>2631 HANOVER ST</b>	<b>SW 1/4 - 1/2 (0.497 mi.)</b>	<b>CQ925</b>	<b>1931</b>



## EXECUTIVE SUMMARY

<u>Equal/Higher Elevation</u>	<u>Address</u>	<u>Direction / Distance</u>	<u>Map ID</u>	<u>Page</u>
<b>ONED MATERIAL, LLC</b> Database: CUPA SANTA CLARA, Date of Government Version: 08/17/2018	<b>2625 HANOVER ST</b>	<b>SW 1/4 - 1/2 (0.497 mi.)</b>	<b>CQ928</b>	<b>1949</b>
<b>VCA PALO ALTO ANIMAL</b> Database: CUPA SANTA CLARA, Date of Government Version: 08/17/2018	<b>3944 EL CAMINO REAL</b>	<b>SE 1/2 - 1 (0.509 mi.)</b>	<b>CU950</b>	<b>2036</b>
<b>ALZA CORP</b> Database: CUPA SANTA CLARA, Date of Government Version: 08/17/2018	<b>2575 HANOVER ST</b>	<b>SW 1/2 - 1 (0.512 mi.)</b>	<b>CQ957</b>	<b>2064</b>
PALO ALTO GERMAN CAR Database: CUPA SANTA CLARA, Date of Government Version: 08/17/2018	3939 EL CAMINO REAL	SE 1/2 - 1 (0.519 mi.)	CU966	2081
CG'S CAFE-COOLEY GOD Database: CUPA SANTA CLARA, Date of Government Version: 08/17/2018	3175 HANOVER ST	SSW 1/2 - 1 (0.521 mi.)	CW973	2088
<b>MACYS DEPARTMENT STO</b> Database: CUPA SANTA CLARA, Date of Government Version: 08/17/2018	<b>300 STANFORD MALL</b>	<b>NW 1/2 - 1 (0.529 mi.)</b>	<b>DA981</b>	<b>2093</b>
ARCO FACILITY #0589 Database: CUPA SANTA CLARA, Date of Government Version: 08/17/2018	1963 EL CAMINO REAL	WNW 1/2 - 1 (0.534 mi.)	CP991	2107
A & A AUTO REPAIR Database: CUPA SANTA CLARA, Date of Government Version: 08/17/2018	1963 EL CAMINO REAL	WNW 1/2 - 1 (0.534 mi.)	CP993	2108
<b>ELITE AUTO PERFORMAN</b> Database: CUPA SANTA CLARA, Date of Government Version: 08/17/2018	<b>1963 EL CAMINO REAL</b>	<b>WNW 1/2 - 1 (0.534 mi.)</b>	<b>CP1001</b>	<b>2118</b>
<b>JIM DAVIS AUTOMOTIVE</b> Database: CUPA SANTA CLARA, Date of Government Version: 08/17/2018	<b>3972 EL CAMINO REAL</b>	<b>SE 1/2 - 1 (0.537 mi.)</b>	<b>CU1015</b>	<b>2179</b>
PHALANX BIO INC Database: CUPA SANTA CLARA, Date of Government Version: 08/17/2018	1400 PAGE MILL RD B	SW 1/2 - 1 (0.572 mi.)	DH1051	2241
HEWLETT PACKARD ENTE Database: CUPA SANTA CLARA, Date of Government Version: 08/17/2018	3000 HANOVER ST	SSW 1/2 - 1 (0.605 mi.)	DS1104	2348
ST-1450 PAGE MILL RO Database: CUPA SANTA CLARA, Date of Government Version: 08/17/2018	1450 PAGE MILL RD	SW 1/2 - 1 (0.611 mi.)	DH1123	2384
PROTOGENE LABORATORI Database: CUPA SANTA CLARA, Date of Government Version: 08/17/2018	1454 PAGE MILL RD #2	SW 1/2 - 1 (0.611 mi.)	DH1124	2384
<b>ALZA PHARMACEUTICALS</b> Database: CUPA SANTA CLARA, Date of Government Version: 08/17/2018	<b>1454 PAGE MILL</b>	<b>SW 1/2 - 1 (0.611 mi.)</b>	<b>DH1126</b>	<b>2385</b>
PENINSULA ENDODONTIC Database: CUPA SANTA CLARA, Date of Government Version: 08/17/2018	1805 EL CAMINO REAL	WNW 1/2 - 1 (0.640 mi.)	DX1165	2445
NAZANIN MORSHEDI, DD Database: CUPA SANTA CLARA, Date of Government Version: 08/17/2018	3505 ALMA ST	ESE 1/2 - 1 (0.679 mi.)	EA1227	2534
<b>ST-ESCONDIDO II MIDR</b> Database: CUPA SANTA CLARA, Date of Government Version: 08/17/2018	<b>74 BARNES CT</b>	<b>WNW 1/2 - 1 (0.681 mi.)</b>	<b>1240</b>	<b>2552</b>
<b>SEPIDEH H AGAH DDS</b> Database: CUPA SANTA CLARA, Date of Government Version: 08/17/2018	<b>3517 ALMA ST</b>	<b>ESE 1/2 - 1 (0.685 mi.)</b>	<b>EA1254</b>	<b>2586</b>
ST-1501 CALIFORNIA 9 Database: CUPA SANTA CLARA, Date of Government Version: 08/17/2018	1501 CALIFORNIA AV	SW 1/2 - 1 (0.687 mi.)	EL1261	2593
ALZA CORP Database: CUPA SANTA CLARA, Date of Government Version: 08/17/2018	1501 CALIFORNIA AV	SW 1/2 - 1 (0.687 mi.)	EL1270	2602
SYSTEMIX INC-PROGENE Database: CUPA SANTA CLARA, Date of Government Version: 08/17/2018	1501 CALIFORNIA AV	SW 1/2 - 1 (0.687 mi.)	EL1272	2608
IA 082217 DAVID L VA Database: CUPA SANTA CLARA, Date of Government Version: 08/17/2018	3515 ALMA ST	ESE 1/2 - 1 (0.690 mi.)	EA1280	2612

## EXECUTIVE SUMMARY

<u>Equal/Higher Elevation</u>	<u>Address</u>	<u>Direction / Distance</u>	<u>Map ID</u>	<u>Page</u>
STANFORD PET CLINIC Database: CUPA SANTA CLARA, Date of Government Version: 08/17/2018	4111 EL CAMINO REAL	SE 1/2 - 1 (0.715 mi.)	EQ1342	2701
IA 062513 VCA STANFO Database: CUPA SANTA CLARA, Date of Government Version: 08/17/2018	4111 EL CAMINO REAL	SE 1/2 - 1 (0.715 mi.)	EQ1344	2702
GOODWILL - PALO ALTO Database: CUPA SANTA CLARA, Date of Government Version: 08/17/2018	4085 EL CAMINO WY	SE 1/2 - 1 (0.721 mi.)	EQ1350	2706
ST-HOSPITAL & CLINIC Database: CUPA SANTA CLARA, Date of Government Version: 08/17/2018	1520 PAGE MILL RD 10	SW 1/2 - 1 (0.730 mi.)	ES1360	2717
ST-UNIVERSITY HOME C Database: CUPA SANTA CLARA, Date of Government Version: 08/17/2018	1520 PAGE MILL RD 10	SW 1/2 - 1 (0.730 mi.)	ES1364	2719
BAY AREA PROSTHODONT Database: CUPA SANTA CLARA, Date of Government Version: 08/17/2018	1691 EL CAMINO REAL	WNW 1/2 - 1 (0.739 mi.)	EM1377	2749
BAY AREA PROSTHODONT Database: CUPA SANTA CLARA, Date of Government Version: 08/17/2018	1691 EL CAMINO REAL	WNW 1/2 - 1 (0.739 mi.)	EM1382	2752
<b>MCKENNA FAMILY DENTI</b> Database: CUPA SANTA CLARA, Date of Government Version: 08/17/2018	<b>1691 EL CAMINO REAL</b>	<b>WNW 1/2 - 1 (0.739 mi.)</b>	<b>EM1384</b>	<b>2754</b>
<b>PALO ALTO CHIROPRACT</b> Database: CUPA SANTA CLARA, Date of Government Version: 08/17/2018	<b>1691 EL CAMINO REAL</b>	<b>WNW 1/2 - 1 (0.739 mi.)</b>	<b>EM1387</b>	<b>2759</b>
AGILENT TECHNOLOGIES Database: CUPA SANTA CLARA, Date of Government Version: 08/17/2018	1601 CALIFORNIA AV	SW 1/2 - 1 (0.747 mi.)	EX1401	2788
THERANOS INC Database: CUPA SANTA CLARA, Date of Government Version: 08/17/2018	1601 S CALIFORNIA AV	SW 1/2 - 1 (0.747 mi.)	EX1403	2790
LOCKHEED MARTIN SSC- Database: CUPA SANTA CLARA, Date of Government Version: 08/17/2018	3251 HANOVER ST	SSW 1/2 - 1 (0.768 mi.)	FC1424	2805
LOCKHEED MARTIN SSC- Database: CUPA SANTA CLARA, Date of Government Version: 08/17/2018	3251 HANOVER ST B-20	SSW 1/2 - 1 (0.768 mi.)	FC1427	2806
<b>LOCKHEED MARTIN MISS</b> Database: CUPA SANTA CLARA, Date of Government Version: 08/17/2018	<b>3251 HANOVER ST</b>	<b>SSW 1/2 - 1 (0.768 mi.)</b>	<b>FC1432</b>	<b>2938</b>
<b>LOCKHEED MARTIN SPAC</b> Database: CUPA SANTA CLARA, Date of Government Version: 08/17/2018	<b>3251 HANOVER ST</b>	<b>SSW 1/2 - 1 (0.768 mi.)</b>	<b>FC1435</b>	<b>2947</b>
CROWN CASTLE RAN 19 Database: CUPA SANTA CLARA, Date of Government Version: 08/17/2018	HOSKINS CT	W 1/2 - 1 (0.841 mi.)	1495	2996
<b>HP INC</b> Database: CUPA SANTA CLARA, Date of Government Version: 08/17/2018	<b>1501 PAGE MILL RD</b>	<b>SW 1/2 - 1 (0.843 mi.)</b>	<b>FR1523</b>	<b>3141</b>
<b>ST-SCRA SPORTS COMPL</b> Database: CUPA SANTA CLARA, Date of Government Version: 08/17/2018	<b>875 BOWDOIN ST</b>	<b>WSW 1/2 - 1 (0.850 mi.)</b>	<b>FT1533</b>	<b>3204</b>
<b>GUNN RESIDENCE</b> Database: CUPA SANTA CLARA, Date of Government Version: 08/17/2018	<b>455 LOWELL AV</b>	<b>NNW 1/2 - 1 (0.873 mi.)</b>	<b>FS1559</b>	<b>3228</b>
<b>ST-ESCON COMM HUB/GE</b> Database: CUPA SANTA CLARA, Date of Government Version: 08/17/2018	<b>155 JENKINS CT</b>	<b>W 1/2 - 1 (0.876 mi.)</b>	<b>GA1563</b>	<b>3240</b>
PHILLIP FLETCHER DDS Database: CUPA SANTA CLARA, Date of Government Version: 08/17/2018	4157 EL CAMINO WY B	SE 1/2 - 1 (0.897 mi.)	GB1580	3261
<b>ST-ESCONDIDO VILLAGE</b> Database: CUPA SANTA CLARA, Date of Government Version: 08/17/2018	<b>736 SERRA ST</b>	<b>W 1/2 - 1 (0.907 mi.)</b>	<b>GI1593</b>	<b>3273</b>
<b>ST-ESCONDIDO VILLAGE</b> Database: CUPA SANTA CLARA, Date of Government Version: 08/17/2018	<b>726 SERRA ST</b>	<b>W 1/2 - 1 (0.921 mi.)</b>	<b>GI1605</b>	<b>3281</b>

## EXECUTIVE SUMMARY

<u>Equal/Higher Elevation</u>	<u>Address</u>	<u>Direction / Distance</u>	<u>Map ID</u>	<u>Page</u>
<b>WALGREENS #3344</b> Database: CUPA SANTA CLARA, Date of Government Version: 08/17/2018	<b>4470 EL CAMINO REAL</b>	<b>SE 1/2 - 1 (0.926 mi.)</b>	<b>GM1611</b>	<b>3286</b>
<b>ST-PUBLIC SAFETY/GEN</b> Database: CUPA SANTA CLARA, Date of Government Version: 08/17/2018	<b>679 PAMPAS LN</b>	<b>WNW 1/2 - 1 (0.927 mi.)</b>	<b>GN1614</b>	<b>3296</b>
ST-FLUORID STATION P Database: CUPA SANTA CLARA, Date of Government Version: 08/17/2018	697 PAMPAS LN	WNW 1/2 - 1 (0.927 mi.)	GN1616	3302
WATKINS-JOHNSON CO Database: CUPA SANTA CLARA, Date of Government Version: 08/17/2018	3333 HILLVIEW AV	SSW 1/2 - 1 (0.933 mi.)	GS1630	3312
ST-HOUSING MAINTANEN Database: CUPA SANTA CLARA, Date of Government Version: 08/17/2018	795 ESCONDIDO RD	W 1/2 - 1 (0.945 mi.)	GW1659	3388
<b>PALO ALTO USD TRANSP</b> Database: CUPA SANTA CLARA, Date of Government Version: 08/17/2018	<b>85 CHURCHILL AV</b>	<b>NW 1/2 - 1 (0.945 mi.)</b>	<b>GX1667</b>	<b>3418</b>
<b>PENINSULA FORD OF PA</b> Database: CUPA SANTA CLARA, Date of Government Version: 08/17/2018	<b>4180 EL CAMINO REAL</b>	<b>SE 1/2 - 1 (0.966 mi.)</b>	<b>GM1715</b>	<b>3526</b>
UNIVERSITY FORD Database: CUPA SANTA CLARA, Date of Government Version: 08/17/2018	4180 EL CAMINO REAL	SE 1/2 - 1 (0.966 mi.)	GM1717	3529
PENINSULA FORD Database: CUPA SANTA CLARA, Date of Government Version: 08/17/2018	4180 EL CAMINO REAL	SE 1/2 - 1 (0.966 mi.)	GM1718	3529
<b>STANFORD DEPT OF PUB</b> Database: CUPA SANTA CLARA, Date of Government Version: 08/17/2018	<b>711 SERRA ST</b>	<b>W 1/2 - 1 (0.974 mi.)</b>	<b>HA1726</b>	<b>3533</b>
CROWN CASTLE RAN 18 Database: CUPA SANTA CLARA, Date of Government Version: 08/17/2018	750 ESCONDIDO RD	W 1/2 - 1 (0.986 mi.)	GW1749	3604
NEXTEL-SITE CA2393 Database: CUPA SANTA CLARA, Date of Government Version: 08/17/2018	339 BONAIR SIDING	WNW 1/2 - 1 (0.995 mi.)	HH1770	3621
AT&T MOBILITY - STAN Database: CUPA SANTA CLARA, Date of Government Version: 08/17/2018	333 BONAIR SIDING RD	WNW 1/2 - 1 (0.995 mi.)	HH1773	3622
<b>PENINSULA SANITARY S</b> Database: CUPA SANTA CLARA, Date of Government Version: 08/17/2018	<b>339 BONAIR SIDING</b>	<b>WNW 1/2 - 1 (0.995 mi.)</b>	<b>HH1775</b>	<b>3623</b>
ST-340 BONAIR SIDING Database: CUPA SANTA CLARA, Date of Government Version: 08/17/2018	340 BONAIR SIDING	WNW 1/2 - 1 (0.995 mi.)	HH1785	3690
<b>Lower Elevation</b>	<b>Address</b>	<b>Direction / Distance</b>	<b>Map ID</b>	<b>Page</b>
AKINS BODY SHOP INC Database: CUPA SANTA CLARA, Date of Government Version: 08/17/2018	2901 PARK BL	0 - 1/8 (0.000 mi.)	B23	86
OWENS TECHNOLOGY INC Database: CUPA SANTA CLARA, Date of Government Version: 08/17/2018	2873 PARK BL	0 - 1/8 (0.000 mi.)	B25	93
STANFORD EUROPEAN Database: CUPA SANTA CLARA, Date of Government Version: 08/17/2018	3045 PARK BL	0 - 1/8 (0.000 mi.)	C35	108
<b>3045 PARK BOULEVARD</b> Database: CUPA SANTA CLARA, Date of Government Version: 08/17/2018	<b>3045 PARK BOULEVARD</b>	<b>0 - 1/8 (0.000 mi.)</b>	<b>C36</b>	<b>108</b>
PARK AUTOMOTIVE SERV Database: CUPA SANTA CLARA, Date of Government Version: 08/17/2018	3040 PARK BL	0 - 1/8 (0.000 mi.)	C49	123
PARK AVENUE MOTORS Database: CUPA SANTA CLARA, Date of Government Version: 08/17/2018	3241 PARK BL	0 - 1/8 (0.000 mi.)	E61	149
MERCER PROCESSING CO Database: CUPA SANTA CLARA, Date of Government Version: 08/17/2018	2865 PARK BL	0 - 1/8 (0.000 mi.)	B80	172

## EXECUTIVE SUMMARY

<u>Lower Elevation</u>	<u>Address</u>	<u>Direction / Distance</u>	<u>Map ID</u>	<u>Page</u>
ART'S BODYCRAFT Database: CUPA SANTA CLARA, Date of Government Version: 08/17/2018	280 LAMBERT AV	0 - 1/8 (0.000 mi.)	H110	215
STREETWERKE, INC Database: CUPA SANTA CLARA, Date of Government Version: 08/17/2018	292 LAMBERT AV	0 - 1/8 (0.000 mi.)	H130	231
<b>PARK AVE MOTORS</b> Database: CUPA SANTA CLARA, Date of Government Version: 08/17/2018	<b>3250 PARK BLVD</b>	<b>0 - 1/8 (0.000 mi.)</b>	<b>M136</b>	<b>238</b>
<b>PARK AVENUE MOTORS</b> Database: CUPA SANTA CLARA, Date of Government Version: 08/17/2018	<b>3290 PARK BLVD</b>	<b>0 - 1/8 (0.000 mi.)</b>	<b>E140</b>	<b>244</b>
IA 080814 PARK AVENUE Database: CUPA SANTA CLARA, Date of Government Version: 08/17/2018	3290 PARK BL	0 - 1/8 (0.000 mi.)	E157	283
<b>STANFORD ARCO AUTO C</b> Database: CUPA SANTA CLARA, Date of Government Version: 08/17/2018	<b>290 LAMBERT AV</b>	<b>0 - 1/8 (0.000 mi.)</b>	<b>H194</b>	<b>352</b>
PLAYGROUND GLOBAL, L Database: CUPA SANTA CLARA, Date of Government Version: 08/17/2018	380 PORTAGE AV	0 - 1/8 (0.000 mi.)	M197	369
STREETWERKE INC Database: CUPA SANTA CLARA, Date of Government Version: 08/17/2018	292 LAMBERT AV	0 - 1/8 (0.000 mi.)	H210	393
RELIANT TECHNOLOGIES Database: CUPA SANTA CLARA, Date of Government Version: 08/17/2018	260 SHERIDAN AV	NW 0 - 1/8 (0.085 mi.)	Z301	539
IA 020713 PRODIGY PR Database: CUPA SANTA CLARA, Date of Government Version: 08/17/2018	150 GRANT AV STE A	NNW 1/8 - 1/4 (0.168 mi.)	AL423	736
NOLA NAKAMITSU DDS Database: CUPA SANTA CLARA, Date of Government Version: 08/17/2018	689 COLORADO AV	NE 1/2 - 1 (0.626 mi.)	DV1139	2406
<b>HIURA &amp; KATO DDS INC</b> Database: CUPA SANTA CLARA, Date of Government Version: 08/17/2018	<b>689 COLORADO AV</b>	<b>NE 1/2 - 1 (0.626 mi.)</b>	<b>DV1142</b>	<b>2409</b>
<b>DOUGLAS ARAKAWA DDS</b> Database: CUPA SANTA CLARA, Date of Government Version: 08/17/2018	<b>689 COLORADO AV B</b>	<b>NE 1/2 - 1 (0.626 mi.)</b>	<b>DV1147</b>	<b>2424</b>
<b>SAFEWAY #1682</b> Database: CUPA SANTA CLARA, Date of Government Version: 08/17/2018	<b>2811 MIDDLEFIELD RD</b>	<b>NE 1/2 - 1 (0.676 mi.)</b>	<b>EB1224</b>	<b>2532</b>
<b>DEAN W CLARK DDS</b> Database: CUPA SANTA CLARA, Date of Government Version: 08/17/2018	<b>2875 MIDDLEFIELD RD</b>	<b>NE 1/2 - 1 (0.680 mi.)</b>	<b>EC1230</b>	<b>2536</b>
<b>JAMES D STEPHENS DDS</b> Database: CUPA SANTA CLARA, Date of Government Version: 08/17/2018	<b>2875 MIDDLEFIELD RD</b>	<b>NE 1/2 - 1 (0.680 mi.)</b>	<b>EC1231</b>	<b>2537</b>
IA 032614 DAVID CONS Database: CUPA SANTA CLARA, Date of Government Version: 08/17/2018	2875 MIDDLEFIELD RD	NE 1/2 - 1 (0.680 mi.)	EC1238	2552
CVS/PHARMACY #9984 Database: CUPA SANTA CLARA, Date of Government Version: 08/17/2018	2701 MIDDLEFIELD RD	NE 1/2 - 1 (0.685 mi.)	EH1248	2567
<b>CVS PHARMACY NO 9984</b> Database: CUPA SANTA CLARA, Date of Government Version: 08/17/2018	<b>2701 MIDDLEFIELD RD</b>	<b>NE 1/2 - 1 (0.685 mi.)</b>	<b>EH1251</b>	<b>2573</b>
EXQUISITE DRY CLEANE Database: CUPA SANTA CLARA, Date of Government Version: 08/17/2018	706 COLORADO AV	NE 1/2 - 1 (0.688 mi.)	EB1276	2611
UNITED VETERINARY SP Database: CUPA SANTA CLARA, Date of Government Version: 08/17/2018	3045 MIDDLEFIELD RD	ENE 1/2 - 1 (0.690 mi.)	EI1277	2611
<b>WALGREENS 6869</b> Database: CUPA SANTA CLARA, Date of Government Version: 08/17/2018	<b>2605 MIDDLEFIELD RD</b>	<b>NE 1/2 - 1 (0.694 mi.)</b>	<b>EK1308</b>	<b>2659</b>
<b>HOLIDAY CLEANERS</b> Database: CUPA SANTA CLARA, Date of Government Version: 08/17/2018	<b>2685 MIDDLEFIELD RD</b>	<b>NE 1/2 - 1 (0.714 mi.)</b>	<b>EK1338</b>	<b>2687</b>

## EXECUTIVE SUMMARY

<u>Lower Elevation</u>	<u>Address</u>	<u>Direction / Distance</u>	<u>Map ID</u>	<u>Page</u>
<b>AJ'S QUICK CLEANERS</b> Database: CUPA SANTA CLARA, Date of Government Version: 08/17/2018	<b>3175 MIDDLEFIELD RD</b>	<b>ENE 1/2 - 1 (0.731 mi.)</b>	<b>ER1367</b>	<b>2721</b>
<b>JORDAN MIDDLE SCHOOL</b> Database: CUPA SANTA CLARA, Date of Government Version: 08/17/2018	<b>750 N CALIFORNIA AV</b>	<b>NNE 1/2 - 1 (0.836 mi.)</b>	<b>FO1481</b>	<b>2978</b>
<b>JANE LATHROP STANFOR</b> Database: CUPA SANTA CLARA, Date of Government Version: 08/17/2018	<b>480 E MEADOW DR</b>	<b>E 1/2 - 1 (0.886 mi.)</b>	<b>GC1569</b>	<b>3254</b>

CA DRYCLEANERS: A list of drycleaner related facilities that have EPA ID numbers. These are facilities with certain SIC codes: power laundries, family and commercial; garment pressing and cleaners' agents; linen supply; coin-operated laundries and cleaning; drycleaning plants except rugs; carpet and upholster cleaning; industrial launderers; laundry and garment services.

A review of the CA DRYCLEANERS list, as provided by EDR, has revealed that there are 4 CA DRYCLEANERS sites within approximately 1 mile of the target property.

<u>Equal/Higher Elevation</u>	<u>Address</u>	<u>Direction / Distance</u>	<u>Map ID</u>	<u>Page</u>
<b>STANFORD CLEANERS</b> Database: DRYCLEANERS, Date of Government Version: 05/31/2018 EPA Id: CAD028879765	<b>2875 EL CAMINO REAL</b>	<b>0 - 1/8 (0.000 mi.)</b>	<b>J149</b>	<b>258</b>
<b>CALIFORNIA AVENUE NO</b> Database: DRYCLEANERS, Date of Government Version: 05/31/2018 EPA Id: CAL000401103	<b>240 S CALIFORNIA AVE</b>	<b>NW 1/4 - 1/2 (0.267 mi.)</b>	<b>AY574</b>	<b>1107</b>

<u>Lower Elevation</u>	<u>Address</u>	<u>Direction / Distance</u>	<u>Map ID</u>	<u>Page</u>
<b>HOLIDAY CLEANERS</b> Database: DRYCLEANERS, Date of Government Version: 05/31/2018 EPA Id: CAL000234230	<b>2685 MIDDLEFIELD RD</b>	<b>NE 1/2 - 1 (0.714 mi.)</b>	<b>EK1338</b>	<b>2687</b>
<b>AJ'S QUICK CLEANERS</b> Database: DRYCLEANERS, Date of Government Version: 05/31/2018 EPA Id: CAL000332838	<b>3175 MIDDLEFIELD RD</b>	<b>ENE 1/2 - 1 (0.731 mi.)</b>	<b>ER1367</b>	<b>2721</b>

CA EMI: Toxics and criteria pollutant emissions data collected by the ARB and local air pollution agencies

A review of the CA EMI list, as provided by EDR, and dated 12/31/2017 has revealed that there are 62 CA EMI sites within approximately 1 mile of the target property.

<u>Equal/Higher Elevation</u>	<u>Address</u>	<u>Direction / Distance</u>	<u>Map ID</u>	<u>Page</u>
<b>BLEIBLER IRON WORKS,</b> Facility Id: 2766	<b>411 PAGE MILL ROAD</b>	<b>0 - 1/8 (0.000 mi.)</b>	<b>F69</b>	<b>155</b>
<b>BP OIL COMPANY</b> Facility Id: 8610	<b>2780 EL CAMINO REAL</b>	<b>0 - 1/8 (0.000 mi.)</b>	<b>G89</b>	<b>197</b>
<b>VIKING MOTOR BODY</b> Facility Id: 12140	<b>2904 ASH STREET</b>	<b>0 - 1/8 (0.000 mi.)</b>	<b>N122</b>	<b>222</b>
<b>STANFORD CLEANERS</b>	<b>2875 EL CAMINO REAL</b>	<b>0 - 1/8 (0.000 mi.)</b>	<b>J149</b>	<b>258</b>

## EXECUTIVE SUMMARY

Facility Id: 383 Facility Id: 12932				
<b>DURA-BOND BEARING</b> Facility Id: 525	<b>370 PORTAGE AVENUE</b>	<b>0 - 1/8 (0.000 mi.)</b>	<b>I180</b>	<b>331</b>
<b>ABACUS AUTO BODY &amp; P</b> Facility Id: 5940	<b>2905 EL CAMINO REAL</b>	<b>0 - 1/8 (0.000 mi.)</b>	<b>J181</b>	<b>332</b>
<b>AKINS BODY SHOP INC</b> Facility Id: 15249	<b>2905 EL CAMINO REAL</b>	<b>0 - 1/8 (0.000 mi.)</b>	<b>J209</b>	<b>387</b>
PACIFIC BELL Facility Id: 13501	3350 BIRCH STREET	SE 0 - 1/8 (0.045 mi.)	W271	472
SUNRISE ASSISTED LIV Facility Id: 17680	2701 EL CAMINO REAL	WSW 0 - 1/8 (0.053 mi.)	V278	507
HEWLETT-PACKARD CO, Facility Id: 452	620 PAGE MILL ROAD	SW 0 - 1/8 (0.086 mi.)	AB307	543
EQUITY OFFICE PROPER Facility Id: 16649	3000 EL CAMINO REAL,	SSW 0 - 1/8 (0.097 mi.)	AD329	565
<b>HEWLETT-PACKARD OPTO</b> Facility Id: 14705	<b>640 PAGE MILL ROAD</b>	<b>SW 1/8 - 1/4 (0.134 mi.)</b>	<b>AB371</b>	<b>621</b>
COUNTY OF SANTA CLAR Facility Id: 14447 Facility Id: 19698	270 GRANT AVENUE	NW 1/8 - 1/4 (0.151 mi.)	AJ391	650
ADMINISTRATIVE OFFIC Facility Id: 20325	270 GRANT AVENUE	NW 1/8 - 1/4 (0.151 mi.)	AJ402	658
<b>COMMUNICATIONS &amp; POW</b> Facility Id: 10520	<b>607 HANSEN WAY, B 55</b>	<b>S 1/8 - 1/4 (0.160 mi.)</b>	<b>AH415</b>	<b>704</b>
VARIAN ASSOCIATES, H Facility Id: 585	611 HANSEN WAY, A 12	S 1/8 - 1/4 (0.169 mi.)	AM424	737
WILSON SONSINI GOODR Facility Id: 17920	650 PAGE MILL ROAD	SW 1/8 - 1/4 (0.194 mi.)	AQ479	933
<b>COMBES AUTO REPAIR</b> Facility Id: 21638	<b>3585 EL CAMINO REAL</b>	<b>SE 1/8 - 1/4 (0.211 mi.)</b>	<b>AS511</b>	<b>978</b>
<b>CALIFORNIA AVE NORGE</b> Facility Id: 5030	<b>240 S CALIFORNIA AVE</b>	<b>NW 1/4 - 1/2 (0.267 mi.)</b>	<b>AY573</b>	<b>1101</b>
<b>VARIAN MEDICAL SYSTE</b> Facility Id: 728 Facility Id: 6489	<b>601 CALIFORNIA AVENU</b>	<b>WSW 1/4 - 1/2 (0.275 mi.)</b>	<b>BD600</b>	<b>1158</b>
<b>GENENCOR, A DANISCO</b> Facility Id: 10656 Facility Id: 19334	<b>925 PAGE MILL ROAD</b>	<b>SW 1/4 - 1/2 (0.306 mi.)</b>	<b>BE652</b>	<b>1273</b>
<b>VARIAN ONCOLOGY SYST</b> Facility Id: 14220	<b>911 HANSEN WAY</b>	<b>S 1/4 - 1/2 (0.308 mi.)</b>	<b>BI663</b>	<b>1312</b>
SCHERING-PLOUGH BIOP Facility Id: 14938	901 CALIFORNIA AVENUE	WSW 1/4 - 1/2 (0.325 mi.)	BG687	1358
MERCK SHARP & DOHME Facility Id: 21287	901 SO CALIFORNIA AV	WSW 1/4 - 1/2 (0.325 mi.)	BG689	1360
DNAX RESEARCH INC Facility Id: 14938	901 CALIFORNIA AVENUE	WSW 1/4 - 1/2 (0.325 mi.)	BG694	1418
<b>SHELL OIL COMPANY</b>	<b>2200 EL CAMINO REAL</b>	<b>W 1/4 - 1/2 (0.366 mi.)</b>	<b>BT756</b>	<b>1495</b>

## EXECUTIVE SUMMARY

Facility Id: 7303				
<b>BECKMAN COULTER</b>	<b>1050 PAGE MILL ROAD</b>	<b>SW 1/4 - 1/2 (0.380 mi.)</b>	<b>BW774</b>	<b>1546</b>
Facility Id: 684				
<b>VARIAN MEDICAL SYSTE</b>	<b>3120 HANSEN WAY</b>	<b>SSW 1/4 - 1/2 (0.427 mi.)</b>	<b>CF833</b>	<b>1669</b>
Facility Id: 12137				
VARIAN ASSOCIATES, H	3120 HANSEN WAY, D 1	SSW 1/4 - 1/2 (0.427 mi.)	CF835	1724
Facility Id: 585				
BECKMAN INSTRUMENTS,	1117 CALIFORNIA AVE	WSW 1/4 - 1/2 (0.445 mi.)	CJ845	1738
Facility Id: 684				
ACCURATE AUTO BODY	3878 EL CAMINO REAL	SE 1/4 - 1/2 (0.445 mi.)	CK849	1742
Facility Id: 6240				
<b>LEONARDINI PROPERTY</b>	<b>3897 EL CAMINO REAL</b>	<b>SE 1/4 - 1/2 (0.447 mi.)</b>	<b>CK853</b>	<b>1743</b>
Facility Id: 11229				
<b>MIKE'S ONE HOUR CLEA</b>	<b>3886 EL CAMINO REAL</b>	<b>SE 1/4 - 1/2 (0.462 mi.)</b>	<b>CK865</b>	<b>1816</b>
Facility Id: 673				
<b>PALO ALTO ONE HOUR M</b>	<b>3886 EL CAMINO REAL</b>	<b>SE 1/4 - 1/2 (0.462 mi.)</b>	<b>CK867</b>	<b>1820</b>
Facility Id: 673				
CITY OF PALO ALTO	2675 HANOVER STREET	SW 1/4 - 1/2 (0.489 mi.)	CI883	1843
Facility Id: 14933				
<b>ALZA CORPORATION B/D</b>	<b>2575 HANOVER ST</b>	<b>SW 1/2 - 1 (0.512 mi.)</b>	<b>CQ956</b>	<b>2056</b>
Facility Id: 1474				
<b>MACYS DEPARTMENT STO</b>	<b>300 STANFORD MALL</b>	<b>NW 1/2 - 1 (0.529 mi.)</b>	<b>DA981</b>	<b>2093</b>
Facility Id: 16473				
<b>ARCO C/O PACIFIC ENV</b>	<b>1963 EL CAMINO REAL</b>	<b>WNW 1/2 - 1 (0.534 mi.)</b>	<b>CP987</b>	<b>2104</b>
Facility Id: 9440				
<b>ULTRAMAR C/O HORIZON</b>	<b>1795 EL CAMINO REAL</b>	<b>WNW 1/2 - 1 (0.672 mi.)</b>	<b>DX1209</b>	<b>2487</b>
Facility Id: 9311				
STANFORD UNIVERSITY	1501 CALIFORNIA AVE	SW 1/2 - 1 (0.687 mi.)	EL1267	2598
Facility Id: 20225				
<b>CALIFORNIA AVENUE HO</b>	<b>1501 CALIFORNIA AVEN</b>	<b>SW 1/2 - 1 (0.687 mi.)</b>	<b>EL1271</b>	<b>2603</b>
Facility Id: 11076				
HEWLETT PACKARD	1601 CALIFORNIA AVE	SW 1/2 - 1 (0.747 mi.)	EX1400	2784
Facility Id: 2627				
LOCKHEED MARTIN CORP	3251 HANOVER STREET	SSW 1/2 - 1 (0.768 mi.)	FC1433	2939
Facility Id: 4034				
<b>HEWLETT PACKARD</b>	<b>1501 PAGE MILL ROAD</b>	<b>SW 1/2 - 1 (0.843 mi.)</b>	<b>FR1520</b>	<b>3123</b>
Facility Id: 246				
HEWLETT PACKARD ENTE	1501 PAGE MILL ROAD	SW 1/2 - 1 (0.843 mi.)	FR1525	3193
Facility Id: 23337				
<b>WATKINS-JOHNSON COMP</b>	<b>3333 HILLVIEW AVENUE</b>	<b>SSW 1/2 - 1 (0.933 mi.)</b>	<b>GS1633</b>	<b>3317</b>
Facility Id: 644				
Facility Id: 7700				
<b>STELLEX MICROWAVE SY</b>	<b>3333 HILLVIEW AVE</b>	<b>SSW 1/2 - 1 (0.933 mi.)</b>	<b>GS1642</b>	<b>3368</b>
Facility Id: 11627				
TIBCO SOFTWARE, INC	3303 HILLVIEW AVENUE	SSW 1/2 - 1 (0.933 mi.)	GS1645	3374
Facility Id: 20740				
<b>PALO ALTO UNIFIED SC</b>	<b>25 CHURCHILL AVENUE</b>	<b>NW 1/2 - 1 (0.956 mi.)</b>	<b>GZ1690</b>	<b>3481</b>

## EXECUTIVE SUMMARY

Facility Id: 20286

<u>Lower Elevation</u>	<u>Address</u>	<u>Direction / Distance</u>	<u>Map ID</u>	<u>Page</u>
<b>AKINS BODY SHOP INC</b> Facility Id: 5422	<b>2901 PARK BLVD</b>	<b>0 - 1/8 (0.000 mi.)</b>	<b>B24</b>	<b>86</b>
AKINS BODY SHOP, INC Facility Id: 17770	3045 PARK BOULEVARD	0 - 1/8 (0.000 mi.)	C28	94
STANFORD EUROPEAN Facility Id: 6231	3045 PARK BOULEVARD	0 - 1/8 (0.000 mi.)	C30	99
SPRINT, ENVRN HEALTH Facility Id: 16847 Facility Id: 21791	101 PAGE MILL ROAD	0 - 1/8 (0.000 mi.)	B56	139
COMCAST Facility Id: 15320	278 LAMBERT AVENUE	0 - 1/8 (0.000 mi.)	M101	207
COMCAST Facility Id: 15320	270 LAMBERT	0 - 1/8 (0.000 mi.)	H161	285
<b>ARTS BODYCRAFT INC</b> Facility Id: 5542	<b>280 LAMBERT AVENUE</b>	<b>0 - 1/8 (0.000 mi.)</b>	<b>H164</b>	<b>288</b>
SHELL OIL COMPANY Facility Id: 7344	3011 MIDDLEFIELD ROA	ENE 1/2 - 1 (0.682 mi.)	EI1243	2559
PALO ALTO CAFE Facility Id: 21108	2675 MIDDLEFIELD RD,	NE 1/2 - 1 (0.686 mi.)	EK1257	2589
EXQUISITE DRY CLEANE Facility Id: 317	706 COLORADO AVENUE	NE 1/2 - 1 (0.688 mi.)	EB1275	2610
NEW HOLIDAY CLEANERS Facility Id: 12917	2685 MIDDLEFIELD ROA	NE 1/2 - 1 (0.714 mi.)	EK1336	2685
<b>AJ'S QUICK CLEANERS</b> Facility Id: 353	<b>3175 MIDDLEFIELD RD</b>	<b>ENE 1/2 - 1 (0.731 mi.)</b>	<b>ER1367</b>	<b>2721</b>
LA CREAM DE CAFE Facility Id: 5867	3191 MIDDLEFIELD ROA	ENE 1/2 - 1 (0.734 mi.)	ER1374	2744

CA ENF: A listing of Water Board Enforcement Actions. Formal is everything except Oral/Verbal Communication, Notice of Violation, Expedited Payment Letter, and Staff Enforcement Letter.

A review of the CA ENF list, as provided by EDR, and dated 08/01/2018 has revealed that there are 9 CA ENF sites within approximately 1 mile of the target property.

<u>Equal/Higher Elevation</u>	<u>Address</u>	<u>Direction / Distance</u>	<u>Map ID</u>	<u>Page</u>
<b>HEWLETT-PACKARD (620)</b> Facility Id: 230206 Status: Active Status: Historical	<b>620 - 640 PAGE MILL</b>	<b>0 - 1/8 (0.000 mi.)</b>	<b>0</b>	<b>60</b>
<b>MERCER PROCESSING</b> Facility Id: 242738 Status: Active Status: Never Active	<b>230 PORTAGE AVE</b>	<b>0 - 1/8 (0.000 mi.)</b>	<b>K178</b>	<b>327</b>
<b>OED/OCD</b>	<b>640 PAGE MILL RD</b>	<b>SW 1/8 - 1/4 (0.134 mi.)</b>	<b>AB376</b>	<b>636</b>



## EXECUTIVE SUMMARY

Facility Id: 203470  
 Status: Withdrawn  
 Status: Historical  
 Status: Historical

**INTEVAC** **601 CALIFORNIA AVE** **WSW 1/4 - 1/2 (0.275 mi.)** **BD590** **1121**

Facility Id: 203427  
 Status: Active  
 Status: Historical  
 Status: Never Active

**ALZA PHARMACEUTICALS** **1454 PAGE MILL** **SW 1/2 - 1 (0.611 mi.)** **DH1126** **2385**

Facility Id: 205379  
 Status: Historical  
 Status: Never Active

**HP INC** **1501 PAGE MILL RD** **SW 1/2 - 1 (0.843 mi.)** **FR1523** **3141**

Facility Id: 201661  
 Facility Id: 230208  
 Status: Historical  
 Status: Active  
 Status: Historical

<u>Lower Elevation</u>	<u>Address</u>	<u>Direction / Distance</u>	<u>Map ID</u>	<u>Page</u>
<b>PALO ALTO POP</b> Facility Id: 249709 Status: Historical Status: Never Active	<b>100 SHERIDAN AVENUE</b>	<b>NNW 0 - 1/8 (0.091 mi.)</b>	<b>AC309</b>	<b>545</b>
<b>OREGON EXP UNDERPASS</b> Facility Id: 246176 Status: Historical Status: Historical	<b>ALMA ST. &amp; OREGON EX</b>	<b>NNW 1/8 - 1/4 (0.132 mi.)</b>	<b>AC362</b>	<b>603</b>
<b>2555 PARK BOULEVARD</b> Facility Id: 830353 Status: Active Status: Historical	<b>2555 PARK BOULEVARD</b>	<b>NNW 1/8 - 1/4 (0.159 mi.)</b>	<b>AJ404</b>	<b>661</b>

### CA Financial Assurance: Financial Assurance information

A review of the CA Financial Assurance list, as provided by EDR, has revealed that there are 5 CA Financial Assurance sites within approximately 1 mile of the target property.

<u>Equal/Higher Elevation</u>	<u>Address</u>	<u>Direction / Distance</u>	<u>Map ID</u>	<u>Page</u>
<b>OED/OCD</b> Database: Financial Assurance 1, Date of Government Version: 07/17/2018 EPA ID Number: CAD076314582	<b>640 PAGE MILL RD</b>	<b>SW 1/8 - 1/4 (0.134 mi.)</b>	<b>AB376</b>	<b>636</b>
<b>COMMUNICATIONS &amp; POW</b> Database: Financial Assurance 1, Date of Government Version: 07/17/2018 EPA ID Number: CAR000003863	<b>607 HANSEN WAY, B 55</b>	<b>S 1/8 - 1/4 (0.160 mi.)</b>	<b>AH415</b>	<b>704</b>
<b>VARIAN ASSOCIATES</b> Database: Financial Assurance 1, Date of Government Version: 07/17/2018 EPA ID Number: CAT080010804	<b>601 S. CALIFORNIA AV</b>	<b>WSW 1/4 - 1/2 (0.275 mi.)</b>	<b>BD603</b>	<b>1166</b>
<b>VARIAN MEDICAL SYSTE</b> Database: Financial Assurance 1, Date of Government Version: 07/17/2018	<b>3120 HANSEN WAY</b>	<b>SSW 1/4 - 1/2 (0.427 mi.)</b>	<b>CF833</b>	<b>1669</b>

## EXECUTIVE SUMMARY

EPA ID Number: CAD009120817

HEWLETT PACKARD - 15

SW 1/2 - 1 (0.843 mi.)

FR1502

3007

Database: Financial Assurance 1, Date of Government Version: 07/17/2018

EPA ID Number: CAD009122532 80001598

MA Financial Assurance: Information for hazardous waste facilities. Financial assurance is intended to ensure that resources are available to pay for the cost of closure, post-closure care, and corrective measures if the owner or operator of a regulated facility is unable or unwilling to pay.

A review of the MA Financial Assurance list, as provided by EDR, has revealed that there is 1 MA Financial Assurance site within approximately 1 mile of the target property.

<u>Equal/Higher Elevation</u>	<u>Address</u>	<u>Direction / Distance</u>	<u>Map ID</u>	<u>Page</u>
VARIAN ASSOC Database: Financial Assurance 2, Date of Government Version: 07/11/2018	611 HANSEN WAY	S 1/8 - 1/4 (0.169 mi.)	AM430	741

CA HAZNET: The data is extracted from the copies of hazardous waste manifests received each year by the DTSC. The annual volume of manifests is typically 700,000-1,000,000 annually, representing approximately 350,000-500,000 shipments. Data from non-California manifests & continuation sheets are not included at the present time. Data are from the manifests submitted without correction, and therefore many contain some invalid values for data elements such as generator ID, TSD ID, waste category, & disposal method. The source is the Department of Toxic Substance Control is the agency. This database begins with calendar year 1993.

A review of the CA HAZNET list, as provided by EDR, and dated 12/31/2016 has revealed that there are 651 CA HAZNET sites within approximately 1 mile of the target property.

<u>Equal/Higher Elevation</u>	<u>Address</u>	<u>Direction / Distance</u>	<u>Map ID</u>	<u>Page</u>
KELLY MOORE PAINT CO GEPaid: CAL000333640	411 PAGE MILL RD	0 - 1/8 (0.000 mi.)	F75	160
BLEIBLER IRON WORKS GEPaid: CAC002383224	411 PAGE MILL RD	0 - 1/8 (0.000 mi.)	F79	171
BLEIBLER IRON WORKS GEPaid: CAC002299537	411 PAGE MILL RD	0 - 1/8 (0.000 mi.)	F81	172
<b>THE ANIMAL DOCTORS</b> GEPaid: CAL000264941	<b>461 PAGE MILL RD</b>	<b>0 - 1/8 (0.000 mi.)</b>	<b>G83</b>	<b>174</b>
BRITISH AUTOMOTIVE S GEPaid: CAL000079053	2825 EL CAMINO REAL	0 - 1/8 (0.000 mi.)	G88	197
MORTGAGE INVESTORS V GEPaid: CAC002709168	2875 EL CAMINO REAL	0 - 1/8 (0.000 mi.)	J98	205
MORTGAGE INVESTORS V GEPaid: CAC002678308	2875 EL CAMINO REAL	0 - 1/8 (0.000 mi.)	J99	205
<b>STANFORD NISSAN INC</b> GEPaid: CAD983670860	<b>473 ACACIA</b>	<b>0 - 1/8 (0.000 mi.)</b>	<b>I102</b>	<b>209</b>
VIKING MOTOR BODY CO GEPaid: CAL000196187	2904 ASH	0 - 1/8 (0.000 mi.)	N105	212
PALO ALTO MOBIL GEPaid: CAL000029591	2780 EL CAMINO REAL	0 - 1/8 (0.000 mi.)	G115	216
EUROPEAN AUTO CENTER	2905 EL CAMINO REAL	0 - 1/8 (0.000 mi.)	J117	217

## EXECUTIVE SUMMARY

GEPaid: CAL000093089				
GLEND A GAVENMIN GEPaid: CAC002574949	3001-3017 EL CAMINO	0 - 1/8 (0.000 mi.)	P119	219
STEPHEN B HERRICK GEPaid: CAC002588146	450 LAMBERT AVE	0 - 1/8 (0.000 mi.)	Q121	221
SAY RAY GEPaid: CAL000014937	3251 ASH ST	0 - 1/8 (0.000 mi.)	K129	230
SILVA FAMILY INVESTM GEPaid: CAC002581726	473 ACACIA ST	0 - 1/8 (0.000 mi.)	I147	257
<b>STANFORD CLEANERS</b> GEPaid: CAD028879765	<b>2875 EL CAMINO REAL</b>	<b>0 - 1/8 (0.000 mi.)</b>	<b>J149</b>	<b>258</b>
EL CAMINO CENTER GEPaid: CAC002675759	340 PORTAGE AVE	0 - 1/8 (0.000 mi.)	I177	326
STANFORD NISSAN INC GEPaid: CAD981579691	411 ACACIA AVE	0 - 1/8 (0.000 mi.)	I179	329
F W BACKUS GEPaid: CAC002216465	3239 EL CAMINO REAL	0 - 1/8 (0.000 mi.)	182	335
INTERVAL RESEARCH IN GEPaid: CAL000216204	3200 ASH ST	0 - 1/8 (0.000 mi.)	K184	342
E.A. DAVIDOVITS & CO GEPaid: CAC002804622	360 PORTAGE AVE.	0 - 1/8 (0.000 mi.)	I185	343
BP OIL COMPANY GEPaid: CAL000035292	2780 EL CAMINO	0 - 1/8 (0.000 mi.)	G191	347
EL CAMINO ANIMAL HOS GEPaid: CAL000117249	2951 EL CAMINO REAL	0 - 1/8 (0.000 mi.)	J195	366
<b>SAY RAY</b> GEPaid: CAD983600206	<b>3251 ASH ST</b>	<b>0 - 1/8 (0.000 mi.)</b>	<b>K201</b>	<b>371</b>
SILVA FAMILY INVESTM GEPaid: CAC002689316	3127 EL CAMINO REAL	0 - 1/8 (0.000 mi.)	O204	382
SILVA FAMILY INVESTM GEPaid: CAC002595674	435 ACACIA AVE	0 - 1/8 (0.000 mi.)	I205	382
<b>AKINS BODY SHOP INC</b> GEPaid: CAL000270809	<b>2905 EL CAMINO REAL</b>	<b>0 - 1/8 (0.000 mi.)</b>	<b>J209</b>	<b>387</b>
MORTGAGE INVESTORS I GEPaid: CAC002642840	481 PAGE MILL RD	SW 0 - 1/8 (0.002 mi.)	G213	397
PRODIGY PRESS INC GEPaid: CAL000148213	417 LAMBERT STREET	SE 0 - 1/8 (0.013 mi.)	Q222	407
PRECISION AUTOMOTIVE GEPaid: CAL000060352	439 LAMBERT AVE	SSE 0 - 1/8 (0.016 mi.)	Q231	412
PRECISION AUTOMOTIVE GEPaid: CAL000204752	439 LAMBERT AVE	SSE 0 - 1/8 (0.016 mi.)	Q232	414
<b>MATITYAHU PERFORMANC</b> GEPaid: CAL000398061	<b>439 LAMBERT AVE</b>	<b>SSE 0 - 1/8 (0.016 mi.)</b>	<b>Q235</b>	<b>416</b>
LAMBERT STREET PARTN GEPaid: CAC002590287	455 LAMBERT AVE	SSE 0 - 1/8 (0.016 mi.)	Q236	425
LAMBERT STREET PARTN	455 LAMBERT AVE	SSE 0 - 1/8 (0.016 mi.)	Q237	426

## EXECUTIVE SUMMARY

GEPaid: CAC002597066				
<b>LINUS PAULING INSTIT</b>	<b>440 PAGE MILL RD</b>	<b>WSW 0 - 1/8 (0.017 mi.)</b>	<b>F239</b>	<b>427</b>
GEPaid: CAD982493801				
PHOTO DRIVE UP PALO	3156 EL CAMINO REAL	S 0 - 1/8 (0.020 mi.)	O247	441
GEPaid: CAL000059216				
PACIFIC BELL	3350 BIRCH ST	SE 0 - 1/8 (0.045 mi.)	W273	501
GEPaid: CAT080019896				
SUNRISE DEVELOPMENT	475 SHERIDAN AVE	WSW 0 - 1/8 (0.053 mi.)	V277	506
GEPaid: CAC002582739				
MORRISS PAGEMILL LLC	2701 EL CAMINO REAL	WSW 0 - 1/8 (0.053 mi.)	V280	510
GEPaid: CAC002585462				
SUNRISE SENIOR LIVIN	2701 EL CAMINO REAL	WSW 0 - 1/8 (0.053 mi.)	V283	516
GEPaid: CAL000409924				
SANTA CLARA VALLEY W	3375 EL CAMINO REAL	SSE 0 - 1/8 (0.076 mi.)	Y290	524
GEPaid: CAC000720552				
JERUSALEM BAPTIST CH	398 SHERIDAN AVE	W 0 - 1/8 (0.085 mi.)	AA294	527
GEPaid: CAC002668492				
EQUITY OFFICE PROPER	3000 EL CAMINO REAL	SSW 0 - 1/8 (0.097 mi.)	AD310	546
GEPaid: CAC002628358				
EQUITY OFFICE PROPER	3000 EL CAMINO REAL	SSW 0 - 1/8 (0.097 mi.)	AD312	550
GEPaid: CAC002639717				
EQUITY OFFICE PROPER	3000 EL CAMINO REAL	SSW 0 - 1/8 (0.097 mi.)	AD313	551
GEPaid: CAC002766376				
EQUITY OFFICE PROPER	3000 EL CAMINO REAL	SSW 0 - 1/8 (0.097 mi.)	AD315	552
GEPaid: CAC001238456				
EQUITY OFFICE PROPER	3000 EL CAMINO REAL	SSW 0 - 1/8 (0.097 mi.)	AD316	552
GEPaid: CAC002589811				
EQUITY OFFICE MANAGE	3000 EL CAMINO REAL	SSW 0 - 1/8 (0.097 mi.)	AD317	553
GEPaid: CAC002714380				
EQUITY OFFICE PROPER	3000 EL CAMINO REAL	SSW 0 - 1/8 (0.097 mi.)	AD318	553
GEPaid: CAC002611323				
EQUITY OFFICE PROPER	3000 EL CAMINO REAL	SSW 0 - 1/8 (0.097 mi.)	AD320	555
GEPaid: CAC001494544				
PALO ALTO SQUARE	3000 EL CAMINO REAL	SSW 0 - 1/8 (0.097 mi.)	AD325	562
GEPaid: CAL000419672				
HUDSON PACIFIC PROPE	3000 EL CAMINO REAL	SSW 0 - 1/8 (0.097 mi.)	AD326	563
GEPaid: CAC002822741				
EQUITY OFFICE PROPER	3000 EL CAMINO REAL	SSW 0 - 1/8 (0.097 mi.)	AD327	563
GEPaid: CAC002661541				
EQUITY OFFICE PROPER	3000 EL CAMINO REAL	SSW 0 - 1/8 (0.097 mi.)	AD328	564
GEPaid: CAC002324409				
DAVIS & COLE REALTOR	2675 EL CAMINO REAL	WSW 0 - 1/8 (0.105 mi.)	AE336	576
GEPaid: CAC002637517				
MARGARET VESEY	216 FERNANDO AVE	ESE 0 - 1/8 (0.106 mi.)	X337	577
GEPaid: CAC002282561				
1X GRANT AVE CONDO O	425 GRANT AVE	W 0 - 1/8 (0.113 mi.)	AA340	579

## EXECUTIVE SUMMARY

GEPaid: CAC000841048					
JOE PIZZA	3401 EL CAMINO REAL	SSE 0 - 1/8 (0.123 mi.)	Y347	587	
GEPaid: CAC001462760					
EQUITY OFFICE PROPER	600 HANSEN WAY STE 2	S 0 - 1/8 (0.124 mi.)	AH350	592	
GEPaid: CAC002633750					
GRANT AVE CONDO OWNE	455 GRANT AVE	W 1/8 - 1/4 (0.126 mi.)	352	594	
GEPaid: CAC002597850					
THE BEST WESTERN CRE	3400 EL CAMINO REAL	SSE 1/8 - 1/4 (0.126 mi.)	AG355	597	
GEPaid: CAC001224880					
1X CREEKSIDE INN	3400 EL CAMINO REAL	SSE 1/8 - 1/4 (0.126 mi.)	AG356	597	
GEPaid: CAC000833744					
HEWLETT-PACKARD COMP	640 PAGE MILL RD	SW 1/8 - 1/4 (0.134 mi.)	AB364	612	
GEPaid: CAD076314582					
AT&T	2600 CAMINO REAL	WSW 1/8 - 1/4 (0.140 mi.)	AE382	645	
GEPaid: CAC002814190					
1X COUNTY OF SANTA C	270 GRANT AVE	NW 1/8 - 1/4 (0.151 mi.)	AJ386	647	
GEPaid: CAC002219857					
COUNTY SANTA CLARA/N	270 GRANT AVE	NW 1/8 - 1/4 (0.151 mi.)	AJ387	648	
GEPaid: CAC002612786					
1X COUNTY OF SANTA C	270 GRANT AVE	NW 1/8 - 1/4 (0.151 mi.)	AJ390	649	
GEPaid: CAC000951776					
CNTY SANTA CLARA/FAC	270 GRANT AVE	NW 1/8 - 1/4 (0.151 mi.)	AJ392	652	
GEPaid: CAC001306568					
1X COUNTY OF SANTA C	270 GRANT AVE	NW 1/8 - 1/4 (0.151 mi.)	AJ393	652	
GEPaid: CAC000790832					
COUNTY OF SANTA CLAR	270 GRANT AVE	NW 1/8 - 1/4 (0.151 mi.)	AJ396	655	
GEPaid: CAC001301256					
PALO ALTO COURT HOUS	270 GRANT AVE	NW 1/8 - 1/4 (0.151 mi.)	AJ397	655	
GEPaid: CAC002647682					
1X NORTH COUNTY OFFI	270 GRANT AVE	NW 1/8 - 1/4 (0.151 mi.)	AJ399	657	
GEPaid: CAC000697776					
NORTH COUNTY COURTHO	270 GRANT ST	NW 1/8 - 1/4 (0.151 mi.)	AJ400	657	
GEPaid: CAC001033464					
<b>COMMUNICATIONS &amp; POW</b>	<b>607 HANSEN WAY, B 55</b>	<b>S 1/8 - 1/4 (0.160 mi.)</b>	<b>AH415</b>	<b>704</b>	
GEPaid: CAR000003863					
BANK OF AMERICA	2600 EL CAMINO REAL	WSW 1/8 - 1/4 (0.164 mi.)	AK417	725	
GEPaid: CAC002632152					
STANFORD FINANCIAL S	2600 EL CAMINO REAL	WSW 1/8 - 1/4 (0.164 mi.)	AK419	727	
GEPaid: CAC002327825					
VARIAN SEMI CONDUCTO	811 HANSEN WY	S 1/8 - 1/4 (0.169 mi.)	AM444	896	
GEPaid: CAL000208681					
SHASHI GROUP LLC.	2515 EL CAMINO REAL	W 1/8 - 1/4 (0.179 mi.)	AN446	898	
GEPaid: CAC002753993					
MRI IMAGING CENTER	451 SHERMAN AVE_, #1	W 1/8 - 1/4 (0.179 mi.)	AN448	900	
GEPaid: CAL000163114					
<b>ENDICIA</b>	<b>385 SHERMAN AVE</b>	<b>WNW 1/8 - 1/4 (0.184 mi.)</b>	<b>AP454</b>	<b>905</b>	

## EXECUTIVE SUMMARY

GEPaid: CAC002811280					
MRI IMAGING CENTER P GEPaid: CAL000215076	451 SHERMAN AVE STE	W 1/8 - 1/4 (0.185 mi.)	AN456	915	
CALIFORNIA AVENUE CH GEPaid: CAL931045135	451 SHERMAN AVENUE	W 1/8 - 1/4 (0.185 mi.)	AN458	916	
WINDY HILL PV FOUR C GEPaid: CAC002834011 GEPaid: CAL000049560 GEPaid: CAC002845005 GEPaid: CAC002822833	445 SHERMAN AVE	W 1/8 - 1/4 (0.185 mi.)	459	917	
PALO ALTO AUTO REPAI GEPaid: CAC002737575	3500 EL CAMINO REAL	SSE 1/8 - 1/4 (0.187 mi.)	AO460	919	
WINDY HILL FOUR CM, GEPaid: CAC002818727	455 SHERMAN AVE	W 1/8 - 1/4 (0.188 mi.)	AN461	920	
PALO ALTO AUTO CLINI GEPaid: CAL000065195	3508 EL CAMINO REAL	SSE 1/8 - 1/4 (0.192 mi.)	AO466	922	
BD OF TRUSTEES OF TH GEPaid: CAC002785700	2500 EL CAMINO REAL	W 1/8 - 1/4 (0.197 mi.)	AK483	946	
THE BOARD OF TRUSTEE GEPaid: CAC002800099	2500 EL CAMINO REAL	W 1/8 - 1/4 (0.197 mi.)	AK484	948	
ED ROGERS INVESTMENT GEPaid: CAC002802018	525 MATADERO AVE APT	SSE 1/8 - 1/4 (0.201 mi.)	AO486	949	
ELAINE M CABREZA DDS GEPaid: CAL000308192	2421 PARK BLVD STE A	NW 1/8 - 1/4 (0.205 mi.)	AL494	963	
KEN KATO DDS INC GEPaid: CAL000088130	2421 PARK BLVD STE A	NW 1/8 - 1/4 (0.205 mi.)	AL495	965	
TERU HARADA DDS GEPaid: CAL000078317	2421 PARK BLVD	NW 1/8 - 1/4 (0.205 mi.)	AL497	967	
SCOTT I NABETA, DDS GEPaid: CAL000273270	2421 PARK BLVD #A202	NW 1/8 - 1/4 (0.205 mi.)	AL499	969	
WHITMAN, DEB GEPaid: CAC002806261	149 S CALIFORNIA AVE	NW 1/8 - 1/4 (0.205 mi.)	AL501	970	
ROLAND KUMAGAI DDS I GEPaid: CAL921185576	2421 PARK BLVD #A202	NW 1/8 - 1/4 (0.205 mi.)	AL502	971	
<b>SERVICE AUTO SUPPLY</b> GEPaid: CAL000036441	<b>3516 EL CAMINO REAL</b>	<b>SSE 1/8 - 1/4 (0.206 mi.)</b>	<b>AO504</b>	<b>973</b>	
COMMUNICATION ARTS GEPaid: CAL913263492	410 SHERMAN	WNW 1/8 - 1/4 (0.209 mi.)	AP506	974	
COMBES AUTO SERVICE GEPaid: CAL000110983	3585 EL CAMINO REAL	SE 1/8 - 1/4 (0.211 mi.)	AS512	979	
CORONET INN GEPaid: CAC002634565	2455 EL CAMINO REAL	W 1/8 - 1/4 (0.218 mi.)	AN516	993	
ED ROGERS GEPaid: CAC002719827	565 MATADERO AVE APT	SSE 1/8 - 1/4 (0.223 mi.)	518	994	
CAROLYN BROSZ GEPaid: CAC002660355	3605 PARK BLVD	ESE 1/8 - 1/4 (0.225 mi.)	519	995	
MERCEDES-BENZ RESEAR	850 HANSEN WAY	S 1/8 - 1/4 (0.228 mi.)	AU522	997	

## EXECUTIVE SUMMARY

GEPaid: CAL000327843				
GOOGLE INC GEPaid: CAL000398106	850 HANSEN WAY	S 1/8 - 1/4 (0.228 mi.)	AU526	1001
PAGE MILL RD LTD PAR GEPaid: CAC002178993	845 PAGE MILL RD	SW 1/8 - 1/4 (0.229 mi.)	AQ530	1007
RESERVOIR ENGINEERIN GEPaid: CAL000110828	845 PAGE MILL RD	SW 1/8 - 1/4 (0.229 mi.)	AQ531	1008
STANLEY BISHOP GEPaid: CAC002681626	2451 ASH ST	WNW 1/8 - 1/4 (0.232 mi.)	AV532	1008
ALL HOUSE DENTON GEPaid: CAC002573128	2453 ASH ST	WNW 1/8 - 1/4 (0.234 mi.)	AP533	1009
FABRIZIO & ASSOCIATE GEPaid: CAL921115556	2453 ASH STREET	WNW 1/8 - 1/4 (0.234 mi.)	AP534	1009
FRONTSIDE PROPERTIES GEPaid: CAC002778552	2443 ASH ST # 2453	WNW 1/8 - 1/4 (0.234 mi.)	AP535	1011
PROTEUS TYPOGRAPHY GEPaid: CAL000049095	2447 ASH STREET	WNW 1/8 - 1/4 (0.234 mi.)	AP536	1012
DAN SICLIANO GEPaid: CAC002731291	160 NEVADA AVE	NNW 1/8 - 1/4 (0.241 mi.)	538	1014
BARRON PARK SHELL GEPaid: CAL000229960	3601 EL CAMINO REAL	SE 1/8 - 1/4 (0.244 mi.)	AS550	1062
BARRON PARK SHELL GEPaid: CAD982025306	3601 EL CAMINO REAL	SE 1/8 - 1/4 (0.244 mi.)	AS552	1063
1X BARRON PARK SHELL GEPaid: CAC000707888	3601 EL CAMINO REAL	SE 1/8 - 1/4 (0.244 mi.)	AS555	1066
1X THE TAN GROUP GEPaid: CAC001077216	3630 EL CAMINO REAL	SSE 1/4 - 1/2 (0.252 mi.)	AX560	1071
STEVENS PRINTING CO GEPaid: CAL000073335	2435 BIRCH ST	WNW 1/4 - 1/2 (0.263 mi.)	AY566	1084
STEVENS PRINTING GEPaid: CAL930753774	2435 BIRCH	WNW 1/4 - 1/2 (0.263 mi.)	AY567	1084
BANK OF THE WEST GEPaid: CAC002675869	414 S CALIFORNIA AVE	WNW 1/4 - 1/2 (0.267 mi.)	AV575	1108
<b>KEEBLE AND SHUCHAT P</b> GEPaid: CAD983604653	<b>290 CALIFORNIA AVE</b>	<b>NW 1/4 - 1/2 (0.267 mi.)</b>	<b>AY578</b>	<b>1112</b>
GENE'S STUDIO GEPaid: CAL000076861	340 CALIFORNIA AVE	WNW 1/4 - 1/2 (0.268 mi.)	AV581	1116
VILLAGE STATIONERS GEPaid: CAC002552825	310 CALIFORNIA AVE	WNW 1/4 - 1/2 (0.268 mi.)	AY582	1116
VITTORIA MANAGEMENT GEPaid: CAC002837068	562 KENDALL AVE	SSE 1/4 - 1/2 (0.273 mi.)	589	1121
<b>INTEVAC</b> GEPaid: CAT080010804	<b>601 CALIFORNIA AVE</b>	<b>WSW 1/4 - 1/2 (0.275 mi.)</b>	<b>BD590</b>	<b>1121</b>
VARIAN MEDICAL SYSTE GEPaid: CA0000876722	601 CALIFORNIA AVE R	WSW 1/4 - 1/2 (0.275 mi.)	BD595	1154
VARIAN GROUND WATER	601 CALIFORNIA AVE	WSW 1/4 - 1/2 (0.275 mi.)	BD597	1155

## EXECUTIVE SUMMARY

GEPaid: CAC002596861				
<b>VARIAN MEDICAL SYSTE</b>	<b>601 S CALIFORNIA AVE</b>	<b>WSW 1/4 - 1/2 (0.275 mi.)</b>	<b>BD598</b>	<b>1156</b>
GEPaid: CAC002657539				
VARIAN MEDICAL SYSTE	601 S CALIFORNIA AVE	WSW 1/4 - 1/2 (0.275 mi.)	BD601	1163
GEPaid: CAC002789459				
VARIAN ASSOCIATES IN	601 CALIFORNIA AVENU	W 1/4 - 1/2 (0.275 mi.)	BD606	1172
GEPaid: CAL000048897				
TOM FOY	340 CALIFORNIA AVE	WNW 1/4 - 1/2 (0.284 mi.)	AY608	1174
GEPaid: CAC002626703				
ALZA CORPORATION	950 PAGE MILL RD	SW 1/4 - 1/2 (0.287 mi.)	BE613	1178
GEPaid: CAD049231541				
WILSON,SONSINI, GOOD	950 PAGE MILL RD	SW 1/4 - 1/2 (0.287 mi.)	BE615	1180
GEPaid: CAC002226705				
CITY OF PALO ALTO DE	950 HANSEN WAY	SSW 1/4 - 1/2 (0.298 mi.)	BI626	1191
GEPaid: CAC002677811				
NGUYEN, TUAN	3717 PARK BLVD	ESE 1/4 - 1/2 (0.300 mi.)	628	1193
GEPaid: CAC002862321				
PUR VISTA APTS, LLC	777 S CALIFORNIA AVE	WSW 1/4 - 1/2 (0.304 mi.)	BJ629	1194
GEPaid: CAC002669556				
GEPaid: CAC002826957				
KOBE STEEL USA INC	777 CALIFORNIA AVENU	WSW 1/4 - 1/2 (0.304 mi.)	BJ630	1194
GEPaid: CAL930693368				
SOPHIA SYSTEMS AND T	777 CALIFORNIA AVE	WSW 1/4 - 1/2 (0.304 mi.)	BJ633	1196
GEPaid: CAL000081958				
RUDOLPH & SLETTEN	925 PAGEMILL RD	SW 1/4 - 1/2 (0.306 mi.)	BE634	1198
GEPaid: CAC000763568				
GENENCOR A DANISCO D	925 PAGE MILL RD	SW 1/4 - 1/2 (0.306 mi.)	BE646	1233
GEPaid: CAD028874253				
BRIAN LIU	2345 YALE ST	W 1/4 - 1/2 (0.306 mi.)	BH655	1281
GEPaid: CAC002662024				
PALO ALTO PATHOLOGY	2325 EL CAMINO REAL	W 1/4 - 1/2 (0.306 mi.)	AZ660	1293
GEPaid: CAL000293872				
VARIAN ONCOLOGY SYST	911 HANSON WAT	S 1/4 - 1/2 (0.308 mi.)	BI670	1342
GEPaid: CAR000049890				
JEFFREY H SANTOS DDS	409 CAMBRIDGE	WNW 1/4 - 1/2 (0.309 mi.)	BK672	1345
GEPaid: CAL000057153				
BERNICE LINDSTROM	2307 BIRCH ST	NW 1/4 - 1/2 (0.309 mi.)	AY681	1354
GEPaid: CAC001388544				
<b>SCHERING PLOUGH BIOP</b>	<b>901 S CALIFORNIA AVE</b>	<b>WSW 1/4 - 1/2 (0.325 mi.)</b>	<b>BG686</b>	<b>1356</b>
GEPaid: CAD983654567				
1X PALO ALTO UNIFIED	750 CALIFORNIA	WSW 1/4 - 1/2 (0.327 mi.)	BJ696	1419
GEPaid: CAC000907200				
NOVARTIS CROP PROTEC	855 CALIFORNIA AVENU	WSW 1/4 - 1/2 (0.331 mi.)	BJ697	1420
GEPaid: CAD982465593				
GENPHARM INTERNATION	855 CALIFORNIA AVE	WSW 1/4 - 1/2 (0.331 mi.)	BJ699	1426
GEPaid: CAL000160401				
STANFORD UNIVERSITY	855 S CALIFORNIA AVE	WSW 1/4 - 1/2 (0.331 mi.)	BJ700	1427



## EXECUTIVE SUMMARY

GEPaid: CAL000125399				
GEPaid: CAC002818666				
STANFORD UNIVERSITY GEPaid: CAD982525958	855 CALIFORNIA AVE	WSW 1/4 - 1/2 (0.331 mi.)	BJ701	1428
STANFORD UNIVERSITY GEPaid: CAL000107866	855 CALIFORNIA AVE	WSW 1/4 - 1/2 (0.331 mi.)	BJ706	1444
ACCELERATED INSTANT GEPaid: CAL000110091	460 CAMBRIDGE AVE	WNW 1/4 - 1/2 (0.338 mi.)	BN707	1445
DON BORSICK GEPaid: CAC002349233	306 CAMBRIDGE AVE	NW 1/4 - 1/2 (0.339 mi.)	BO714	1456
SUNNY TRIKHA & SHUNU GEPaid: CAC002749844	131 WASHINGTON AVE	NNW 1/4 - 1/2 (0.339 mi.)	717	1457
JAMES E BAER, TRUSTEE GEPaid: CAC002631053	450 CAMBRIDGE AVE	WNW 1/4 - 1/2 (0.341 mi.)	BK723	1463
BAER FAMILY TRUST & GEPaid: CAC002315993	2275 EL CAMINO REAL	W 1/4 - 1/2 (0.341 mi.)	BN724	1464
RANDY DHILLON DDS GEPaid: CAL000272208	2290 BIRCH ST STE A	WNW 1/4 - 1/2 (0.341 mi.)	BO726	1465
D JAMES ALTIERI DDS GEPaid: CAL000049719	2290 BIRCH STREET	WNW 1/4 - 1/2 (0.341 mi.)	BO727	1465
VARIAN MEDICAL SYSTE GEPaid: CAP000192435	3075 HANSEN WAY	SSW 1/4 - 1/2 (0.347 mi.)	BQ732	1469
NOVELLUS SYSTEMS INC GEPaid: CAC001274832	3075 HANSON WAY	SSW 1/4 - 1/2 (0.347 mi.)	BQ734	1470
VARIAN 611 GROUND WA GEPaid: CAC002516687	3075 HANSEN WAY	SSW 1/4 - 1/2 (0.347 mi.)	BQ735	1471
L NELSON PROPERTIES GEPaid: CAC002659928	380 CURTNER AVE	SE 1/4 - 1/2 (0.352 mi.)	BR737	1472
BILLIE BENNETT GEPaid: CAC002775884	728 MATADERO AVE	S 1/4 - 1/2 (0.354 mi.)	742	1477
<b>PIP PRINTING</b> GEPaid: CAL000283025	<b>2233 EL CAMINO REAL</b>	<b>WNW 1/4 - 1/2 (0.355 mi.)</b>	<b>BN744</b>	<b>1478</b>
MARK MIGDAL GEPaid: CAC002722133	382/384 CURTNER AVE	SE 1/4 - 1/2 (0.355 mi.)	BR747	1489
COLLEGE AVE. APARTME GEPaid: CAC002849775	285 COLLEGE AVE	NW 1/4 - 1/2 (0.363 mi.)	BO751	1491
G&J ACQUISITIONS INC GEPaid: CAL000207841	2200 EL CAMINO REAL	W 1/4 - 1/2 (0.366 mi.)	BT755	1494
VARIAN MEDICAL SYSTE GEPaid: CAC002738568	3100 HANSEN WAY	SSW 1/4 - 1/2 (0.372 mi.)	BQ771	1543
MANPOWER INC GEPaid: CAC002201985	3825 EL CAMINO REAL	SE 1/4 - 1/2 (0.380 mi.)	BV772	1543
FACEBOOK INC GEPaid: CAC002651394	1050 PAGE MILL RD	SW 1/4 - 1/2 (0.380 mi.)	BW777	1561
BECKMAN COULTER INC GEPaid: CAD028872711	1050 PAGEMILL ROAD	SW 1/4 - 1/2 (0.380 mi.)	BW779	1562
INNO DESIGN INC	577 COLLEGE AVE	W 1/4 - 1/2 (0.381 mi.)	783	1577

## EXECUTIVE SUMMARY

GEPaid: CAC000756200				
1X GEORGE MCDONALD GEPaid: CAC000857984	2183 PARK BOULEVARD	NW 1/4 - 1/2 (0.390 mi.)	BX784	1578
PSAI REALITY COMPANY GEPaid: CAC002668647 GEPaid: CAC002846452	975 S CALIFORNIA AVE	WSW 1/4 - 1/2 (0.390 mi.)	BY786	1579
<b>STANFORD HUMAN GENOM</b> GEPaid: CAD044869295	<b>975 CALIFORNIA AV</b>	<b>WSW 1/4 - 1/2 (0.390 mi.)</b>	<b>BY787</b>	<b>1581</b>
SFF REALTY FUND LP GEPaid: CAC002673567	975 S CALIFORNIA AVE	WSW 1/4 - 1/2 (0.390 mi.)	BY788	1590
GALLANT, DAVID GEPaid: CAC002723624	260 COLLEGE AVE	NW 1/4 - 1/2 (0.394 mi.)	BZ794	1593
BOARDWALK/PARK PLACE GEPaid: CAC002601921	3833 PARK BLVD	ESE 1/4 - 1/2 (0.395 mi.)	795	1594
COLLEGE TERRACE CENT GEPaid: CAC002763602	2180 EL CAMINO REAL	WNW 1/4 - 1/2 (0.398 mi.)	BT800	1620
OTTO A. SCHLEICH GEPaid: CAC000737752	132 SANTA RITA AVENU	NNW 1/4 - 1/2 (0.401 mi.)	801	1621
ANADA CHURCH OF SELF GEPaid: CAC001486880	2171 EL CAMINO REAL	WNW 1/4 - 1/2 (0.403 mi.)	CA802	1621
ELIZABETH PIRROTTI GEPaid: CAC002709570	2150 BIRCH ST	NW 1/4 - 1/2 (0.410 mi.)	BZ812	1643
SUSAN STANSBURY GEPaid: CAC002701799	741 JOSINA AVE	S 1/4 - 1/2 (0.413 mi.)	CD815	1644
LUCILLE MELLISH GEPaid: CAC002831088	739 COLLEGE AVE	W 1/4 - 1/2 (0.413 mi.)	CE816	1645
LUCILLE MELLISH GEPaid: CAC002706071	2239 WELLESLEY ST	W 1/4 - 1/2 (0.416 mi.)	CE818	1646
LUCILLE MELLISH GEPaid: CAC002831086	757 COLLEGE AVE	W 1/4 - 1/2 (0.416 mi.)	CE819	1646
CAT & PAUL ALIOSHIN GEPaid: CAC002794358	747 JOSINA AVE	S 1/4 - 1/2 (0.423 mi.)	CD821	1647
COLLEGE TERRACE CENT GEPaid: CAC002799298	2100 EL CAMINO REAL	WNW 1/4 - 1/2 (0.424 mi.)	CA823	1654
VARIAN MEDICAL SYSTE GEPaid: CAC002683335	3130 HANSEN WAY	SSW 1/4 - 1/2 (0.427 mi.)	CF830	1666
VARIAN NMR SYSTEMS GEPaid: CAD009120817	3120 HANSEN WAY	SSW 1/4 - 1/2 (0.427 mi.)	CF831	1667
CELL BIOSCIENCES INC GEPaid: CAL000278457	1117 CALIFORNIA AVE	WSW 1/4 - 1/2 (0.445 mi.)	CJ846	1739
FACEBOOK INC GEPaid: CAC002661871	1117 S CALIFORNIA AV	WSW 1/4 - 1/2 (0.445 mi.)	CJ848	1741
SAMIR TUMA GEPaid: CAC002820447	827 CHIMALUS DR	S 1/4 - 1/2 (0.445 mi.)	CL850	1742
CHEVRON GEPaid: CAC002275673	3897 EL CAMINO REAL	SE 1/4 - 1/2 (0.447 mi.)	CK860	1814
JOAN WRENN	239 SANTA RITA AVE	NNW 1/4 - 1/2 (0.460 mi.)	CM864	1815

## EXECUTIVE SUMMARY

GEPaid: CAC002745091					
MIKE'S ONE HOUR CLEA GEPaid: CAD981967235	3886 EL CAMINO REAL	SE 1/4 - 1/2 (0.462 mi.)	CK866	1818	
PALO ALTO PRINTING GEPaid: CAL000095458	3892 EL CAMINO REAL	SE 1/4 - 1/2 (0.462 mi.)	CK871	1836	
SUSAN KRAMER GEPaid: CAC002778158	271 SANTA RITA AVE	NNW 1/4 - 1/2 (0.474 mi.)	CM874	1837	
GARRITY, GREG GEPaid: CAC002777243	457 VENTURA AVE	SE 1/4 - 1/2 (0.478 mi.)	875	1838	
RACHELLE ACUNA-NARVA GEPaid: CAC002888159	3909 PARK BLVD	ESE 1/4 - 1/2 (0.485 mi.)	CO877	1840	
JENNIFER GARDNER GEPaid: CAC002758477	852 MATADERO AVE	S 1/4 - 1/2 (0.488 mi.)	CL878	1840	
CITY OF PALO ALTO-PU GEPaid: CAC001199872	2675 HANOVER STREET	SW 1/4 - 1/2 (0.489 mi.)	CI879	1841	
CITY OF PALO ALTO/FI GEPaid: CAC001214976	2675 HANOVER ST	SW 1/4 - 1/2 (0.489 mi.)	CI880	1841	
CITY OF PALO ALTO-FI GEPaid: CAC002563822	2675 HANOVER ST	SW 1/4 - 1/2 (0.489 mi.)	CI881	1842	
FIRE STATION 2 GEPaid: CAC002705287	2675 HANOVER ST	SW 1/4 - 1/2 (0.489 mi.)	CI882	1842	
CITY OF PALO ALTO GEPaid: CAC002871816 GEPaid: CAC002582729	2675 HANOVER ST	SW 1/4 - 1/2 (0.489 mi.)	CI884	1847	
CITY OF PALO ALTO/FI GEPaid: CAC001304112	2675 HANOVER ST	SW 1/4 - 1/2 (0.489 mi.)	CI887	1848	
PALO ALTO FIRE STATI GEPaid: CAC001377592	2675 HANOVER STREET	SW 1/4 - 1/2 (0.489 mi.)	CI893	1872	
KAREN HANDY GEPaid: CAC002693266	1140 S CALIFORNIA AV	WSW 1/4 - 1/2 (0.492 mi.)	CJ895	1873	
<b>LEIDEN MEASUREMENT T</b> GEPaid: CAL000408627	<b>2627 HANOVER ST</b>	<b>SW 1/4 - 1/2 (0.497 mi.)</b>	<b>CQ899</b>	<b>1878</b>	
OLIGASIS LLC GEPaid: CAL000389545	2631 HANOVER ST	SW 1/4 - 1/2 (0.497 mi.)	CQ900	1885	
<b>ONED MATERIAL, LLC</b> GEPaid: CAL000249043	<b>2625 HANOVER STREET</b>	<b>SW 1/4 - 1/2 (0.497 mi.)</b>	<b>CQ905</b>	<b>1890</b>	
XENOPORT INC GEPaid: CAL000191447	2631 HANOVER ST	SW 1/4 - 1/2 (0.497 mi.)	CQ911	1905	
ALEXANDRIA REAL ESTA GEPaid: CAC002575141	2631 HANOVER	SW 1/4 - 1/2 (0.497 mi.)	CQ915	1915	
ONE D MATERIAL LLC GEPaid: CAL000392483	2625 HANOVER ST	SW 1/4 - 1/2 (0.497 mi.)	CQ922	1929	
<b>NANOSYS, INC.</b> GEPaid: CAL000413671 GEPaid: CAR000124529	<b>2631 HANOVER ST</b>	<b>SW 1/4 - 1/2 (0.497 mi.)</b>	<b>CQ925</b>	<b>1931</b>	
<b>ONED MATERIAL, LLC</b> GEPaid: CAC002248513	<b>2625 HANOVER ST</b>	<b>SW 1/4 - 1/2 (0.497 mi.)</b>	<b>CQ928</b>	<b>1949</b>	
NANOSYS INC	2625 HANOVER ST	SW 1/4 - 1/2 (0.497 mi.)	CQ929	1985	

## EXECUTIVE SUMMARY

GEPaid: CAR000150755					
STARTX NIRMIDAS BIOT GEPaid: CAL000400144	2627 HANOVER ST, STE	SW 1/4 - 1/2 (0.497 mi.)	CQ930	1987	
LAWRENCE TIRE SVC GEPaid: CAL000006725	2011 EL CAMINO REAL	WNW 1/4 - 1/2 (0.499 mi.)	CP932	1988	
VICTOR CHANG GEPaid: CAC002783432	3747 CASS WAY	SSE 1/4 - 1/2 (0.500 mi.)	CR933	1990	
TED RELLER GEPaid: CAC002832396	2055 WILLIAMS STREEE	W 1/2 - 1 (0.501 mi.)	936	1991	
CINDY KRON GEPaid: CAC002825768	202 RINCONADA AVE	NNW 1/2 - 1 (0.502 mi.)	937	1992	
<b>AYDIN CORP</b> GEPaid: CAD000311969	<b>3180 HANOVER ST</b>	<b>SSW 1/2 - 1 (0.507 mi.)</b>	<b>CS944</b>	<b>2019</b>	
STANFORD TERRACE INN GEPaid: CAC002313417	531 STANFORD AVE	WNW 1/2 - 1 (0.507 mi.)	CT948	2035	
STANFORD TERRACE INN GEPaid: CAL000287418	531 STANFORD AVE	WNW 1/2 - 1 (0.507 mi.)	CT949	2035	
MCNELSON PARTNERS LL GEPaid: CAC002647446	3304 ALMA ST	ESE 1/2 - 1 (0.511 mi.)	CO953	2053	
LOCKHEED MISSLES & S GEPaid: CAL000049709	2690 HANOVER STREET	SW 1/2 - 1 (0.511 mi.)	CX954	2053	
ALZA CORPORATION GEPaid: CAD982411324	2575 HANOVER STREET	SW 1/2 - 1 (0.512 mi.)	CQ955	2054	
CITY OF PALO ALTO - GEPaid: CAC002569304	3990 VENTURA CT	SE 1/2 - 1 (0.516 mi.)	963	2068	
VARIAN METAL SYSTEMS GEPaid: CAC002648786	3145 HANOVER ST	SSW 1/2 - 1 (0.519 mi.)	CW964	2068	
PALO ALTO GERMAN CAR GEPaid: CAL000063959	3939 EL CAMINO REAL	SE 1/2 - 1 (0.519 mi.)	CU968	2082	
HANOVER 2626 PARTNER GEPaid: CAC002858120	2626 HANOVER ST	SW 1/2 - 1 (0.521 mi.)	CQ970	2084	
<b>NOVELLUS SYSTEMS INC</b> GEPaid: CAR000020230	<b>3175 HANOVER ST</b>	<b>SSW 1/2 - 1 (0.521 mi.)</b>	<b>CW971</b>	<b>2085</b>	
470 ELGER DR., LLC GEPaid: CAC002741126	3725 EL CENTRO ST	SSE 1/2 - 1 (0.523 mi.)	CY975	2089	
MICHAEL JOHNSON GEPaid: CAC002692423	711 PAUL AVE	SSE 1/2 - 1 (0.523 mi.)	976	2090	
1X SAKS FIFTH AVE ST GEPaid: CAC000582104	500 STANFORD AVE	WNW 1/2 - 1 (0.523 mi.)	CP977	2091	
ASHIT PATEL GEPaid: CAC002670337	3862 MAGNOLIA DR	SSE 1/2 - 1 (0.526 mi.)	CZ978	2092	
JSW FINANCIAL GEPaid: CAC002613963	3870 MAGNOLIA DR	SSE 1/2 - 1 (0.531 mi.)	CZ984	2102	
STANFORD ARCO AUTO C GEPaid: CAL000189517	1963 EL CAMINO REAL	WNW 1/2 - 1 (0.534 mi.)	CP990	2106	
BP WEST COAST PRODUC	1963 EL CAMINO REAL	WNW 1/2 - 1 (0.534 mi.)	CP997	2114	

## EXECUTIVE SUMMARY

GEPaid: CAL000244145				
ARCO PRODUCTS COMPAN GEPaid: CAL000007213	1963 EL CAMINO REAL	WNW 1/2 - 1 (0.534 mi.)	CP1004	2161
ENGLEHART TAKAGI AND GEPaid: CLU960011911	3941 WEST EL CAMINO	SE 1/2 - 1 (0.534 mi.)	CU1005	2162
HANOVER PAGE MILL AS GEPaid: CAC002762486	2670 HANOVER ST	SW 1/2 - 1 (0.536 mi.)	CX1009	2166
ELLEN STROMBERG GEPaid: CAC002800673	3766 CASS WAY	SSE 1/2 - 1 (0.536 mi.)	CR1010	2166
VICTOR PERLROTH GEPaid: CAC002868958	2140 PRINCETON ST	WSW 1/2 - 1 (0.537 mi.)	1011	2167
JIM DAVIS TEXACO GEPaid: CAL000041521	3972 EL CAMINO REAL	SE 1/2 - 1 (0.537 mi.)	CU1018	2219
JIM DAVIS AUTOMOTIVE GEPaid: CAC002555817	3972 EL CAMINO REAL	SE 1/2 - 1 (0.537 mi.)	CU1023	2223
<b>CALIPER TECHNOLOGIES</b> GEPaid: CAR000020677	<b>1275 CALIFORNIA AVE</b>	<b>WSW 1/2 - 1 (0.547 mi.)</b>	<b>DB1027</b>	<b>2225</b>
PALO ALTO USD/BARRON GEPaid: CAC002484239	800 BARRON AVE	S 1/2 - 1 (0.553 mi.)	DC1028	2228
MIKE LEE GEPaid: CAC002733695	2251 HARVARD ST	WSW 1/2 - 1 (0.554 mi.)	1029	2228
ED SMITH GEPaid: CAC002705504	827 BARRON AVE	S 1/2 - 1 (0.556 mi.)	CY1030	2229
HANOVER BUILDING PAR GEPaid: CAC001342000	2400 HANOVER	SW 1/2 - 1 (0.559 mi.)	DB1036	2232
WINSON CHU GEPaid: CAC002747392	3520 LA MATA WAY	S 1/2 - 1 (0.563 mi.)	DF1037	2232
MONTY FROST GEPaid: CAC002669442	1991 BRYANT ST	NNW 1/2 - 1 (0.566 mi.)	1039	2233
MANEESH & RACHNA DHI GEPaid: CAC002836210	3540 LA MATA WAY	S 1/2 - 1 (0.568 mi.)	DF1041	2234
DEB, ANNUSHKA GEPaid: CAC002756410	763 PAUL AVE	SSE 1/2 - 1 (0.569 mi.)	1046	2237
KARL DRAKE GEPaid: CAC002737111	245 LELAND AVE.	NW 1/2 - 1 (0.576 mi.)	1052	2242
ABBOTT, DOUG GEPaid: CAC002798344	859 BARRON AVE	S 1/2 - 1 (0.578 mi.)	DC1063	2253
KEYES SCHOOL GEPaid: CAC002627937	3981 EL CAMINO REAL	SE 1/2 - 1 (0.580 mi.)	DL1065	2254
STANFORD VILLA APTS GEPaid: CAC002618307 GEPaid: CAC002889674	3375 ALMA ST	ESE 1/2 - 1 (0.588 mi.)	DI1074	2267
STANFORD VILLA GEPaid: CAC002788828	3375 ALMA ST	ESE 1/2 - 1 (0.588 mi.)	DI1075	2267
ALEX & CASEY CARAM GEPaid: CAC002862526	3665 LA CALLE CT	S 1/2 - 1 (0.592 mi.)	DO1083	2272
ALAN AND SVETLANAN G	3560 LA MATA WAY	S 1/2 - 1 (0.595 mi.)	DF1085	2273

## EXECUTIVE SUMMARY

GEPaid: CAC002854004 ALLISON CHEARY-MARER GEPaid: CAC002731708 GEPaid: CAC002689706	910 MATADERO AVE	S 1/2 - 1 (0.597 mi.)	1087	2274
1X PAHC APARTMENTS I GEPaid: CAC000837416	630 LOS ROBLES	SE 1/2 - 1 (0.602 mi.)	DQ1091	2277
OAK MANOR TOWNHOUSES GEPaid: CAC002791041	630 LOS ROBLES AVE A	SE 1/2 - 1 (0.602 mi.)	DQ1092	2278
PALO ALTO HOUSING CO GEPaid: CAC002803189 GEPaid: CAC002817696 GEPaid: CAC002607402	630 LOS ROBLES AVE	SE 1/2 - 1 (0.602 mi.)	DQ1093	2278
OAK MANOR TOWNHOUSES GEPaid: CAC002712849 GEPaid: CAC002841759	630 LOS ROBLES AVE A	SE 1/2 - 1 (0.602 mi.)	DQ1094	2279
OAK MANOR TOWNHOUSES GEPaid: CAC002728478	630 LOS ROBLES AVE A	SE 1/2 - 1 (0.602 mi.)	DQ1095	2280
HEWLETT-PACKARD CO GEPaid: CAL000040811	3000 HANOVER ST	SSW 1/2 - 1 (0.605 mi.)	DS1098	2282
<b>HEWLETT PACKARD ENTE</b> GEPaid: CAL000409893	<b>3000 HANOVER ST</b>	<b>SSW 1/2 - 1 (0.605 mi.)</b>	<b>DS1100</b>	<b>2284</b>
PROTOGENE LABORATORI GEPaid: CAL000139707	1454 PAGE MILL RD ST	SW 1/2 - 1 (0.611 mi.)	DH1119	2378
BD. OF TRUSTEES OF L GEPaid: CAL000204832 GEPaid: CAC002805968	1450 PAGE MILL RD #	SW 1/2 - 1 (0.611 mi.)	DH1121	2381
KEITH PEARE GEPaid: CAC002703755	3650 LA CALLE CT	S 1/2 - 1 (0.618 mi.)	DO1134	2402
LOS ROBLES COURT CO GEPaid: CAC001267152	4020-4040 EL CAMINO	SE 1/2 - 1 (0.622 mi.)	DT1135	2403
1845 ECR, LLC GEPaid: CAC002768851	1820 ASH ST	WNW 1/2 - 1 (0.626 mi.)	DX1150	2431
SHIRISH ALTEKAR GEPaid: CAC002646106	330 SEALE AVE	NNW 1/2 - 1 (0.634 mi.)	1154	2432
THE BOARD OF TRUSTEE GEPaid: CAC002770977	1451 S CALIFORNIA AV	SW 1/2 - 1 (0.637 mi.)	DY1159	2439
CITY OF PALO ALTO GEPaid: CAC002610543	1899 PARK BLVD	NW 1/2 - 1 (0.639 mi.)	1160	2440
SHIH OLSEN FOTOVATJA GEPaid: CAL000347160	1805 EL CAMINO REAL	WNW 1/2 - 1 (0.640 mi.)	DX1162	2441
SAMINA FAHEEM GEPaid: CAC002840735	120 PARK AVE	WNW 1/2 - 1 (0.641 mi.)	DX1166	2445
EL CAMINO VETERINARY GEPaid: CAL000112371	4040 EL CAMINO REAL	SE 1/2 - 1 (0.652 mi.)	DT1182	2459
DAVID CHUNG GEPaid: CAC002678191	140 TENNYSON AVE	NW 1/2 - 1 (0.664 mi.)	1190	2469
AUTOTRONIC SYSTEMS I	1795 EL CAMINO REAL	WNW 1/2 - 1 (0.672 mi.)	DX1201	2481

## EXECUTIVE SUMMARY

GEPaid: CAC001052272					
ULTIMAR INC GEPaid: CAL000249225	1795 EL CAMINO REAL	WNW 1/2 - 1 (0.672 mi.)	DX1204	2483	
SHUNXI WANG GEPaid: CAC002785890	4055 2ND ST	SE 1/2 - 1 (0.679 mi.)	EG1226	2533	
JEFFREY FROST DDS GEPaid: CAL930775529	3505 ALMA ST.	ESE 1/2 - 1 (0.679 mi.)	EA1228	2534	
STELLA CHONG & ASSOC GEPaid: CAL000261813	3517 ALMA ST	ESE 1/2 - 1 (0.685 mi.)	EA1253	2584	
THE BOARD OF TRUSTEE GEPaid: CAC002770976	1501 S CALIFORNIA AV	SW 1/2 - 1 (0.687 mi.)	EL1260	2592	
PROGENESYS GEPaid: CAL000093576	1501 CALIFORNIA AVE	SW 1/2 - 1 (0.687 mi.)	EL1262	2593	
THE BOARD OF TRUSTEE GEPaid: CAC002786723	1501 S. CALIFORNIA A	SW 1/2 - 1 (0.687 mi.)	EL1264	2596	
1X TEACHERS INSURANC GEPaid: CAC000860232	1501 CALIFORNIA ST	SW 1/2 - 1 (0.687 mi.)	EL1265	2597	
1X 1501 CALIFORNIA S GEPaid: CAC000860120	1501 CALIFORNIA ST.	SW 1/2 - 1 (0.687 mi.)	EL1268	2600	
STANFORD U SCHOOL OF GEPaid: CAD061622783	1501 S CALIFORNIA AV	SW 1/2 - 1 (0.687 mi.)	EL1269	2601	
<b>DAVID L VANDERWILT D</b> GEPaid: CAL000092786	<b>3515 ALMA ST</b>	<b>ESE 1/2 - 1 (0.690 mi.)</b>	<b>EA1281</b>	<b>2613</b>	
ANDY DUNCAN GEPaid: CAC000959000	1705 EL CAMINO REAL	WNW 1/2 - 1 (0.691 mi.)	EM1287	2619	
CELIA MORENO GEPaid: CAC002786926	4094 VILLA VIS	SE 1/2 - 1 (0.700 mi.)	1319	2670	
DEBRA SYMONS GEPaid: CAC002747676	2282 COLUMBIA ST	WSW 1/2 - 1 (0.710 mi.)	EP1332	2682	
DEBRA SYMONS GEPaid: CAC002761477	2282 COLUMBIA ST	WSW 1/2 - 1 (0.710 mi.)	EP1333	2683	
JAMES WITT GEPaid: CAC002884312	829 LA PARA AVENUE	SSE 1/2 - 1 (0.712 mi.)	1334	2683	
1X MIKE PRICE/NANCY GEPaid: CAC000889896	1665 ESCOBITA AVE	NW 1/2 - 1 (0.714 mi.)	1341	2701	
KEN WONG GEPaid: CAC002749608	4111 EL CAMINO REAL	SE 1/2 - 1 (0.715 mi.)	EQ1343	2701	
DAN KALEBA & JULIE G GEPaid: CAC002761656	1590 S CALIFORNIA AV	SW 1/2 - 1 (0.716 mi.)	EL1346	2703	
CHAITANYA HAZAREY GEPaid: CAC002823920	1743 ALMA ST	NW 1/2 - 1 (0.719 mi.)	1347	2703	
JIACHAO LIANG GEPaid: CAC002877790	3544 EMERSON STREET	ESE 1/2 - 1 (0.720 mi.)	1348	2704	
STANFORD FEDERAL CRE GEPaid: CAL000144352	1500 PAGE MILL ROAD	SW 1/2 - 1 (0.724 mi.)	ES1353	2710	
EQUITY OFFICE INC	1510 PAGE MILL RD ST	SW 1/2 - 1 (0.724 mi.)	ES1354	2710	

## EXECUTIVE SUMMARY

GEPaid: CAC002630427					
PALGILL PAGEMILL LP GEPaid: CAC001145480	1500 PAGE MILL ROAD	SW 1/2 - 1 (0.724 mi.)	ES1355	2711	
EQUITY OFFICE MNGMT GEPaid: CAC002631723	1520 PAGE MILL RD RM	SW 1/2 - 1 (0.730 mi.)	ES1356	2712	
CA-PAGE MILL CENTER GEPaid: CAC002615730	1530 PAGE MILL RD	SW 1/2 - 1 (0.730 mi.)	ES1357	2712	
PACKARD CHILDREN HOS GEPaid: CAL000128165	1520 PAGE MILL RD	SW 1/2 - 1 (0.730 mi.)	ES1358	2713	
STANFORD HOSPITAL AN GEPaid: CAL000204703	1520 PAGE MILL RD	SW 1/2 - 1 (0.730 mi.)	ES1359	2715	
STANFORD HOSPITAL & GEPaid: CAC002756376	1520 PAGE MILL RD	SW 1/2 - 1 (0.730 mi.)	ES1361	2717	
EQUITY OFFICE GEPaid: CAC002777619	1530 PAGE MILL RD	SW 1/2 - 1 (0.730 mi.)	ES1363	2718	
ROBERT & MONTSE ARMI GEPaid: CAC001038776	1749 BRYANT ST	NNW 1/2 - 1 (0.733 mi.)	1371	2742	
YI-FAN HSU GEPaid: CAC002789965	871 SAN JUDE AVE	SSE 1/2 - 1 (0.733 mi.)	ET1372	2743	
ANTOUN, JOHN GEPaid: CAC002857721	1800 WAVERLEY ST	NNW 1/2 - 1 (0.733 mi.)	EU1373	2744	
FULANOVICH AND SEID, GEPaid: CAL000106773	1691 EL CAMINO REAL	WNW 1/2 - 1 (0.739 mi.)	EM1380	2750	
MCKENNA FAMILY DENTI GEPaid: CAL000306294	1691 EL CAMINO REAL	WNW 1/2 - 1 (0.739 mi.)	EM1383	2752	
BAY AREA PROSTHODONT GEPaid: CAL000108023	1691 EL CAMINO REAL,	WNW 1/2 - 1 (0.739 mi.)	EM1385	2755	
DAVID L MCKENNA DDS GEPaid: CAL000082128	1691 EL CAMINO REAL,	WNW 1/2 - 1 (0.739 mi.)	EM1386	2757	
BERNICE KAISER GEPaid: CAC001143544	1506 COLLEGE ST	WSW 1/2 - 1 (0.742 mi.)	EW1388	2760	
BAYVIEW ENVIRONMENTA GEPaid: CAC002819253 GEPaid: CAC002810575 GEPaid: CAC002835460 GEPaid: CAC002589805	1601 S CALIFORNIA AV	SW 1/2 - 1 (0.747 mi.)	EX1390	2761	
THERANOS INC GEPaid: CAL000374007	1601 S CALIFORNIA AV	SW 1/2 - 1 (0.747 mi.)	EX1393	2771	
FACE BOOK GEPaid: CAC002634608	1601 CALIFORNIA AVE	SW 1/2 - 1 (0.747 mi.)	EX1396	2779	
<b>AGILENT TECHNOLOGIES</b> GEPaid: CAD076314640	<b>1601 CALIFORNIA AVE</b>	<b>SW 1/2 - 1 (0.747 mi.)</b>	<b>EX1399</b>	<b>2782</b>	
THE BOARD OF TRUSTEE GEPaid: CAC002797907	1601 S CALIFORNIA AV	SW 1/2 - 1 (0.747 mi.)	EX1402	2788	
LELAND STANFORD JR U GEPaid: CAC002623582	1601 S CALIFORNIA AV	SW 1/2 - 1 (0.747 mi.)	EX1404	2791	
<b>ANACOR PHARMACEUTICA</b>	<b>102 E MEADOW CIRCLE</b>	<b>ESE 1/2 - 1 (0.751 mi.)</b>	<b>EY1405</b>	<b>2791</b>	



## EXECUTIVE SUMMARY

GEPaid: CAR000193011 MARK HOMAN GEPaid: CAC002626911	1585 COLLEGE AVE	WSW 1/2 - 1 (0.762 mi.)	EW1410	2797
TINA LI GEPaid: CAC002690792	4104 SOLANA DR	SSE 1/2 - 1 (0.763 mi.)	FA1411	2798
RAJAT DEB GEPaid: CAC002735472	890 LA PARA AVE	SSE 1/2 - 1 (0.765 mi.)	ET1415	2801
JOAN SEMERIA GEPaid: CAC002692144	674 FLORALES DR	SE 1/2 - 1 (0.768 mi.)	1417	2802
LOCKHEED MARTIN SPAC GEPaid: CAD009129354	3251 HANOVER STREET	SSW 1/2 - 1 (0.768 mi.)	FC1434	2945
PETER & ELIZABETH CU GEPaid: CAC001134128	280 LOWELL ST	NNW 1/2 - 1 (0.772 mi.)	FE1439	2954
4100 EL CAMINO REAL GEPaid: CAC001381904	4100 EL CAMINO REAL	SE 1/2 - 1 (0.780 mi.)	FF1441	2956
SOL, SWATI GEPaid: CAC002798016	4105 PARK BLVD	ESE 1/2 - 1 (0.783 mi.)	FB1443	2957
ROBERT COHN GEPaid: CAC001131016	215 LOWELL AVE	NNW 1/2 - 1 (0.784 mi.)	1446	2958
VENKATT, JAY GEPaid: CAC002863270	786 CEREZA DR	SSE 1/2 - 1 (0.788 mi.)	FI1451	2962
STANFORD UNIVERSITY GEPaid: CAC002180401	87 HULME CT	WNW 1/2 - 1 (0.790 mi.)	1452	2963
EMILY WHITE & BRYAN GEPaid: CAC002743657	249 LOWELL AVE	NNW 1/2 - 1 (0.790 mi.)	FE1453	2963
STANFORD UNIVERSITY- GEPaid: CAC001051856	855 SERRA STREET	WNW 1/2 - 1 (0.790 mi.)	1454	2964
FRAN WALEY GEPaid: CAC002684822	955 ROBLE RIDGE RD	S 1/2 - 1 (0.791 mi.)	1455	2964
PSEUDORANDOM LLC GEPaid: CAC002864541	999 MATADERO AVE	S 1/2 - 1 (0.791 mi.)	1457	2965
MAGGIE REYES GEPaid: CAC002776011 GEPaid: CAC002845615	2350 AMHERST ST	SW 1/2 - 1 (0.800 mi.)	1461	2967
KEN FRIEDMAN GEPaid: CAC002626107	3901 LAGUNA AVE	SSE 1/2 - 1 (0.801 mi.)	1462	2968
MEGAN GRILLONE GEPaid: CAC002672876	516 THAIN WAY	SE 1/2 - 1 (0.808 mi.)	FF1466	2970
ALEXANDER & OLGA PET GEPaid: CAC002848280	1584 MARIPOSA AVE	NW 1/2 - 1 (0.808 mi.)	FM1467	2971
THOMAS DEVEREAUX GEPaid: CAC002693942	113 PETER COUTTS CIR	SW 1/2 - 1 (0.812 mi.)	1470	2972
SEYMOUR, RITA GEPaid: CAC002738328	333 MIRAMONTE AVE	NW 1/2 - 1 (0.817 mi.)	1471	2973
RON DIECK GEPaid: CAC001366336	335 LOWELL	NNW 1/2 - 1 (0.819 mi.)	1473	2974
JOANNE ZALAR	1568 MARIPOSA AVE	NW 1/2 - 1 (0.830 mi.)	FM1478	2976

## EXECUTIVE SUMMARY

GEPaid: CAC002659554				
ANNUAL REVIEW	4139 EL CAMINO WAY	SE 1/2 - 1 (0.833 mi.)	FK1479	2976
GEPaid: CAC002834002				
GEPaid: CAC002660548				
GEPaid: CAC002723006				
ELISABETH BONNET	729 FLORALES DR	SSE 1/2 - 1 (0.834 mi.)	1480	2977
GEPaid: CAC002681403				
XL CONSTRUCTION	1501 PAGE MILL RD	SW 1/2 - 1 (0.843 mi.)	FR1498	2997
GEPaid: CAC001443840				
WALGREEN CO STORE 13	1501 PAGE MILL RD	SW 1/2 - 1 (0.843 mi.)	FR1512	3076
GEPaid: CAL000386010				
HEWLETT-PACKARD COMP	1501 PAGE MILL RD	SW 1/2 - 1 (0.843 mi.)	FR1524	3191
GEPaid: CAD009122532				
DON BROWN	442 LOWELL AVE.	NNW 1/2 - 1 (0.846 mi.)	FS1530	3203
GEPaid: CAC002706395				
NADR ESSABHOY	450 LOWELL AVE	NNW 1/2 - 1 (0.850 mi.)	FS1534	3206
GEPaid: CAC002765356				
RACHEL CRAFT	1547 MARIPOSA AVE	NW 1/2 - 1 (0.852 mi.)	FM1536	3214
GEPaid: CAC002686560				
JAMES CRIST BUILDERS	1550 MARIPOSA AVE	NW 1/2 - 1 (0.853 mi.)	FM1538	3215
GEPaid: CAC002708456				
PAYNE, GRAHAM	4139 THAIN WAY	SE 1/2 - 1 (0.853 mi.)	FV1539	3215
GEPaid: CAC002888527				
INAN, ALI	935 MEARS CT	SW 1/2 - 1 (0.856 mi.)	1540	3216
GEPaid: CAC002805427				
SAL GIOVANNOTTI	420 JAMES RD	SE 1/2 - 1 (0.857 mi.)	1541	3216
GEPaid: CAC001499160				
HELEN GILLARD	2120 AMHERST ST	WSW 1/2 - 1 (0.861 mi.)	FW1543	3217
GEPaid: CAC001227880				
CYNTHIA BRIGHT & STU	1503 ESCOBITA AVE	NW 1/2 - 1 (0.867 mi.)	1549	3221
GEPaid: CAC002729844				
STANFORD FACULTY HOU	2100 AMHERST ST	WSW 1/2 - 1 (0.867 mi.)	FW1550	3221
GEPaid: CAC002637715				
CHIROPRACTIC PERFORM	4153 EL CAMINO WAY S	SE 1/2 - 1 (0.880 mi.)	GB1565	3244
GEPaid: CAL000043403				
KENT MATHER	1564 EMERSON ST	NW 1/2 - 1 (0.890 mi.)	GD1576	3258
GEPaid: CAC002768975				
PALO ALTO USD-ESCOND	809 ESCONDIDO RD	W 1/2 - 1 (0.893 mi.)	1577	3259
GEPaid: CAC002588718				
PHILLIP T FLETCHER	4157 EL CAMINO WAY S	SE 1/2 - 1 (0.897 mi.)	GB1579	3260
GEPaid: CAL000315307				
ROBERT D UPTON DDS	4157 EL CAMINO WAY S	SE 1/2 - 1 (0.897 mi.)	GB1581	3262
GEPaid: CAL000128212				
JACK HERRICK	1510 PORTOLA AVE	WNW 1/2 - 1 (0.897 mi.)	GF1582	3263
GEPaid: CAC002678778				
ILIA & IRENA IOUROVI	4110 THAIN WAY	SE 1/2 - 1 (0.902 mi.)	FV1584	3264
GEPaid: CAC002713925				
SEAN HEE	1525 ALMA ST	NW 1/2 - 1 (0.902 mi.)	GG1585	3264

## EXECUTIVE SUMMARY

GEPaid: CAC002679833				
CARLSEN SUBARU INC	4190 EL CAMINO	SE 1/2 - 1 (0.904 mi.)	GB1587	3266
GEPaid: CAD098534381				
<b>BARON RESIDENCE</b>	<b>521 LOWELL AVE</b>	<b>NNW 1/2 - 1 (0.906 mi.)</b>	<b>GH1591</b>	<b>3272</b>
GEPaid: CAC002734316				
JAYENDU JAYENDU	580 GEORGIA AVE	SSE 1/2 - 1 (0.907 mi.)	1594	3275
GEPaid: CAC002830169				
MR. STUART KIM	956 MEARS CT.	SW 1/2 - 1 (0.912 mi.)	1595	3276
GEPaid: CAC002704768				
FERRELL COMPANY	375 COLERIDGE	NNW 1/2 - 1 (0.915 mi.)	1598	3277
GEPaid: CAC002354583				
DEAN BUCHAN	1641 COWPER ST	NNW 1/2 - 1 (0.918 mi.)	GH1600	3278
GEPaid: CAC000738448				
WALGREENS 3344	4170 EL CAMINO REAL	SE 1/2 - 1 (0.926 mi.)	GM1610	3284
GEPaid: CAR000014621				
SCOTT FLEGEL	224 CHURCHILL AVE	NW 1/2 - 1 (0.928 mi.)	GP1618	3303
GEPaid: CAC002875865				
ALTHEA DILAURO	4131 PARK BLVD	ESE 1/2 - 1 (0.928 mi.)	1621	3307
GEPaid: CAC002712889				
CHARLES LEIB	1505 EMERSON ST	NW 1/2 - 1 (0.929 mi.)	GD1622	3308
GEPaid: CAC001132440				
ANDREW SCHNEIDER	701 TOLMAN DR	SW 1/2 - 1 (0.931 mi.)	GR1625	3309
GEPaid: CAC002821829				
KELDA JAMISON	701 TOLMAN DR	SW 1/2 - 1 (0.931 mi.)	GR1626	3310
GEPaid: CAC002857442				
STELLEX ELECTRONICS	3333 HILLVIEW AVE BL	SSW 1/2 - 1 (0.933 mi.)	GS1631	3313
GEPaid: CAR000033258				
W-J COMMUNICATION	3333 HILLVIEW AVE	SSW 1/2 - 1 (0.933 mi.)	GS1643	3371
GEPaid: CAD061623229				
PALO ALTO USD / JUAN	4100 ORME ST	SSE 1/2 - 1 (0.934 mi.)	1647	3376
GEPaid: CAL000223450				
Yael SHAZEER	563 LOWELL AVE	NNW 1/2 - 1 (0.935 mi.)	GQ1648	3378
GEPaid: CAC002859765				
GREGORY & ANNE AVIS	421 COLERIDGE AVE	NNW 1/2 - 1 (0.938 mi.)	GK1649	3378
GEPaid: CAC002701163				
CLAIRE BLOOM	852 PINE HILL RD	WSW 1/2 - 1 (0.938 mi.)	GT1650	3379
GEPaid: CAC002661514				
CITY OF PALO ALTO	527 MAYBELL AVE	SE 1/2 - 1 (0.939 mi.)	GU1653	3384
GEPaid: CAC002804240				
BONNIE GOODMAN	728 TOLMAN DRIVE	SW 1/2 - 1 (0.944 mi.)	GR1658	3388
GEPaid: CAC002891158				
PALO ALTO UNIFIED SC	85 CHURCHILL AVE	NW 1/2 - 1 (0.945 mi.)	GX1675	3467
GEPaid: CAL000034509				
PALO ALTO SCHOOL/COR	85 CHURCHILL AVE	NW 1/2 - 1 (0.945 mi.)	GX1678	3469
GEPaid: CAD983619305				
JEFF & MONICA BROWN	111 CHURCHILL AVE	NW 1/2 - 1 (0.947 mi.)	GG1681	3473

## EXECUTIVE SUMMARY

GEPaid: CAC002788495				
HANS HENDERSON GEPaid: CAC002856022	903 MEARS CT	WSW 1/2 - 1 (0.949 mi.)	1682	3473
PALO ALTO UNIFIED SC GEPaid: CAC002751211 GEPaid: CAC002611640	25 CHURCHILL AVE	NW 1/2 - 1 (0.956 mi.)	GZ1689	3480
<b>PALO ALTO UNIFIED SC</b> GEPaid: CAC002624757	<b>25 CHURCHILL AVENUE</b>	<b>NW 1/2 - 1 (0.956 mi.)</b>	<b>GZ1690</b>	<b>3481</b>
ANNE HOUGHTLING GEPaid: CAC002833679	293 TENNESSEE LN	SE 1/2 - 1 (0.961 mi.)	HB1699	3493
CARLSEN SUBARU INC D GEPaid: CAL000312227	4180 EL CAMINO REAL	SE 1/2 - 1 (0.966 mi.)	GM1708	3499
LUTZ FORD INC GEPaid: CAD981985807	4180 EL CAMINO REAL	SE 1/2 - 1 (0.966 mi.)	GM1710	3506
UNIVERSITY FORD SALE GEPaid: CAL000296254	4180 EL CAMINO REAL	SE 1/2 - 1 (0.966 mi.)	GM1712	3521
<b>PENINSULA FORD OF PA</b> GEPaid: CAL000170329 GEPaid: CAL000390878	<b>4180 EL CAMINO REAL</b>	<b>SE 1/2 - 1 (0.966 mi.)</b>	<b>GM1715</b>	<b>3526</b>
Yael SAFEER GEPaid: CAC002722608	1620 WEBSTER ST	NNW 1/2 - 1 (0.966 mi.)	HD1719	3529
CONSTANDE HILLIS GEPaid: CAC002673732	263 CHURCHILL AVE	NNW 1/2 - 1 (0.968 mi.)	HE1721	3531
993 & 995 LOS ROBLES GEPaid: CAC002887649	993 LOS ROBLES AVENU	SSE 1/2 - 1 (0.971 mi.)	1722	3531
ALICE ABERTH GEPaid: CAC002769955	1429 ALMA ST	NW 1/2 - 1 (0.973 mi.)	1724	3532
CALVEY, JOE GEPaid: CAC002877185 GEPaid: CAC002803765	305 CHURCHILL AVENUE	NNW 1/2 - 1 (0.978 mi.)	HE1742	3594
ROBERT CANNON GEPaid: CAC002866248	844 PINE HILL RD	WSW 1/2 - 1 (0.980 mi.)	GT1744	3595
THERANOS INC GEPaid: CAL000330155	3200 HILLVIEW AVE	SSW 1/2 - 1 (0.987 mi.)	HF1751	3605
BOARD OF TRUSTEES OF GEPaid: CAC002620892	3200 HILLVIEW AVE	SSW 1/2 - 1 (0.987 mi.)	HF1752	3607
FRANCINE GANI GEPaid: CAC002597335	570 COLERIDGE AVE	NNW 1/2 - 1 (0.988 mi.)	HD1753	3608
BARBARA SILBERLING GEPaid: CAC001041488	1421 EMERSON ST	NW 1/2 - 1 (0.989 mi.)	1755	3608
NICOLA CRISS GEPaid: CAC002820471	282 CAROLINA LN	SE 1/2 - 1 (0.993 mi.)	HB1767	3618
STANFORD UNIVERSITY/ GEPaid: CAL000092139	315 BONAIR SIDING RO	WNW 1/2 - 1 (0.995 mi.)	HH1774	3622
PENINSULA SANITARY S GEPaid: CAL000106448	339 BONAIR SIDING	WNW 1/2 - 1 (0.995 mi.)	HH1776	3667
STANFORD UNIVERSITY/	315 BONAIR SIDING RD	WNW 1/2 - 1 (0.995 mi.)	HH1781	3682

## EXECUTIVE SUMMARY

GEPaid: CAC002624049  
 1X STANFORD UNIVERSI 315 BONAIR SIDING WNW 1/2 - 1 (0.995 mi.) HH1788 3693  
 GEPaid: CAC000060077

<u>Lower Elevation</u>	<u>Address</u>	<u>Direction / Distance</u>	<u>Map ID</u>	<u>Page</u>
<b>AKINS BODY SHOP INC</b> GEPaid: CAD064719859	<b>2901 PARK BLVD</b>	<b>0 - 1/8 (0.000 mi.)</b>	<b>B24</b>	<b>86</b>
STANFORD EUROPEAN GEPaid: CAD981992639	3045 PARK BLVD	0 - 1/8 (0.000 mi.)	C31	102
AKINS BODY SHOP INC GEPaid: CAL000308441	3045 PARK BLVD	0 - 1/8 (0.000 mi.)	C33	106
<b>LOCKHEED MISSLES &amp; S</b> GEPaid: CAD981994593	<b>3101 PARK BLVD</b>	<b>0 - 1/8 (0.000 mi.)</b>	<b>C39</b>	<b>111</b>
ARCO SECURITIES INC GEPaid: CAC000917256	2891 PARK BLVD	0 - 1/8 (0.000 mi.)	B40	117
PARK AUTOMOTIVE GEPaid: CAL930295449	3040 PARK BLVD	0 - 1/8 (0.000 mi.)	C42	118
OWENS' TECHNOLOGY IN GEPaid: CAL000266785	2873 PARK BLVD	0 - 1/8 (0.000 mi.)	B51	124
PARK AVENUE MOTORS GEPaid: CAR000098996 GEPaid: CAL000011972	3241 PARK AVE	0 - 1/8 (0.000 mi.)	E63	150
WSJ PROPERTIES GEPaid: CAC001305584	3200 PARK BLVD	0 - 1/8 (0.000 mi.)	D66	154
PETE CORDOVA GEPaid: CAC002779626	2865 PARK BLVD	0 - 1/8 (0.000 mi.)	B72	157
HAROLD HOHBACH GEPaid: CAC002729053	2865 PARK BLVD	0 - 1/8 (0.000 mi.)	B73	158
PALO ALTO ELECTRIC M GEPaid: CAL000042902	3197 PARK BLVD	0 - 1/8 (0.000 mi.)	D77	165
VANCE BROWN INC GEPaid: CAC002632642	3197 PARK BLVD	0 - 1/8 (0.000 mi.)	D82	173
STREETWERKE INC GEPaid: CAL000290024	292 LAMBERT AVE	0 - 1/8 (0.000 mi.)	H85	180
W.S.J. PROPERTIES GEPaid: CAC001189776	320 LAMBERT	0 - 1/8 (0.000 mi.)	L97	204
LAWERENCE CABRAL GEPaid: CAC002555684	320 LAMBERT	0 - 1/8 (0.000 mi.)	L125	228
PRODIGY PRESS INC GEPaid: CAL000091606	270 LAMBERT STREET	0 - 1/8 (0.000 mi.)	H126	228
<b>PARK AVE MOTORS</b> GEPaid: CAR000151357	<b>3250 PARK BLVD</b>	<b>0 - 1/8 (0.000 mi.)</b>	<b>M136</b>	<b>238</b>
<b>PARK AVENUE MOTORS</b> GEPaid: CAD063548655 GEPaid: CAL000400217	<b>3290 PARK BLVD</b>	<b>0 - 1/8 (0.000 mi.)</b>	<b>E140</b>	<b>244</b>
ARTS BODYCRAFT INC	280 LAMBERT AVE	0 - 1/8 (0.000 mi.)	H143	250

## EXECUTIVE SUMMARY

GEPaid: CAD063539217				
URSULA VAN KEMPER GEPaid: CAC002559014	3290 PARK BLVD	0 - 1/8 (0.000 mi.)	E162	287
SMYTHE EUROPEAN INC GEPaid: CAL000105468	3290 PARK BLVD	0 - 1/8 (0.000 mi.)	E188	344
<b>VARIAN ASSOCIATES IN</b> GEPaid: CAD982510208	<b>380 PORTAGE AVENUE</b>	<b>0 - 1/8 (0.000 mi.)</b>	<b>M192</b>	<b>348</b>
<b>STANFORD ARCO AUTO C</b> GEPaid: CAL000291378	<b>290 LAMBERT AV</b>	<b>0 - 1/8 (0.000 mi.)</b>	<b>H194</b>	<b>352</b>
<b>HELMINGS AUTO REPAIR</b> GEPaid: CAD982496853	<b>300 LAMBERT AVE</b>	<b>0 - 1/8 (0.001 mi.)</b>	<b>H211</b>	<b>393</b>
300 LAMBERT AVENE GEPaid: CAC002709927	300 LAMBERT AVE	0 - 1/8 (0.001 mi.)	H212	397
CITY OF PALO ALTO GEPaid: CAC002580622	3291 PARK BLVD	ESE 0 - 1/8 (0.002 mi.)	E216	402
CITY OF PALO ALTO GEPaid: CAC002567900	3291 PARK BLVD	ESE 0 - 1/8 (0.002 mi.)	E217	404
CITY OF PALO ALTO GEPaid: CAC002680914	3291 PARK BLVD	ESE 0 - 1/8 (0.002 mi.)	E218	404
2747-85 PARK BOULEVA GEPaid: CAC002889473	2747-85 PARK BLVD	N 0 - 1/8 (0.033 mi.)	T261	454
<b>SHIMMICK CONSTRUCTIO</b> GEPaid: CAC002639755	<b>2747 PARK BLVD</b>	<b>N 0 - 1/8 (0.033 mi.)</b>	<b>T262</b>	<b>454</b>
1X RMC LONESTAR GEPaid: CAC000800768	2785 PARK STREET	N 0 - 1/8 (0.033 mi.)	T263	462
SHIMMICK CONSTRUCTIO GEPaid: CAC002633276	2747 PARK BLVD	N 0 - 1/8 (0.033 mi.)	T265	464
PACIFIC GAS & ELECTR GEPaid: CAR000222059	2537 ALMA ST	NNE 0 - 1/8 (0.039 mi.)	U266	464
ANDREA TEMKIN GEPaid: CAC002829354	3371 PARK BLVD	ESE 0 - 1/8 (0.072 mi.)	X289	523
RELIANT TECHNOLOGIES GEPaid: CAL000283465	260 SHERIDAN AVE, 3R	NW 0 - 1/8 (0.085 mi.)	Z295	528
CONSULTEX GEPaid: CAL922914445	260 SHERIDAN AVE	NW 0 - 1/8 (0.085 mi.)	Z303	539
SARA CORNWELL GEPaid: CAC002680294	2914 EMERSON ST	E 0 - 1/8 (0.087 mi.)	308	544
MARGARET CHRISTENSEN GEPaid: CAC002870846	2497 HIGH ST	N 0 - 1/8 (0.101 mi.)	331	569
VISICOM DESIGN GROUP GEPaid: CAL000045880	2635 PARK BLVD	NNW 0 - 1/8 (0.115 mi.)	Z341	579
ALEX CHEN GEPaid: CAC002672558	216 COLORADO AVE	NNE 1/8 - 1/4 (0.126 mi.)	359	599
PLUM TREE APARTMENTS GEPaid: CAC002644924	3020 EMERSON AVE	E 1/8 - 1/4 (0.138 mi.)	AI380	644
1X PALO ALTO HOUSING	3020 EMERSON	E 1/8 - 1/4 (0.138 mi.)	AI381	644

## EXECUTIVE SUMMARY

GEPaid: CAC000837424				
GERRY HUNTER	2680 ROMONA ST	NE 1/8 - 1/4 (0.144 mi.)	AF384	646
GEPaid: CAC001173480				
FREEMAN, JOANNE	2443 EMERSON ST	N 1/8 - 1/4 (0.167 mi.)	421	734
GEPaid: CAC002740180				
PRODIGY PRESS INC	150 GRANT AVE	NNW 1/8 - 1/4 (0.168 mi.)	AL422	735
GEPaid: CAL000289308				
WALDO APARTMENTS	3039 EMERSON ST.	E 1/8 - 1/4 (0.172 mi.)	AI445	898
GEPaid: CAC002863970				
XU LIXIA	2590 BRYANT ST.	NE 1/8 - 1/4 (0.199 mi.)	485	948
GEPaid: CAC002708377				
BARBARA BOWERS	271 COLORADO AVE	NNE 1/8 - 1/4 (0.203 mi.)	AR487	949
GEPaid: CAC002768449				
JANE JIAN	2928 BRYANT ST.	ENE 1/8 - 1/4 (0.205 mi.)	488	950
GEPaid: CAC002724831				
ALF HAGGLOF	2830 BRYANT ST	ENE 1/8 - 1/4 (0.207 mi.)	505	974
GEPaid: CAC002750870				
LISA LEE	3070 RAMONA ST	E 1/8 - 1/4 (0.216 mi.)	515	992
GEPaid: CAC002834807				
MARILYN MARA	2440 BRYANT ST	NNE 1/8 - 1/4 (0.241 mi.)	AW537	1014
GEPaid: CAC002752054				
ALLEN FUJIMOTO	2420 BRYANT ST.	NNE 1/4 - 1/2 (0.250 mi.)	AW559	1071
GEPaid: CAC002723185				
DAVID BUNKER	2800 SOUTH CT.	ENE 1/4 - 1/2 (0.268 mi.)	BB585	1117
GEPaid: CAC002740638				
BP SOLAR INTERNATION	2950 SOUTH CT	ENE 1/4 - 1/2 (0.271 mi.)	588	1120
GEPaid: CAC002752933				
MARISSA BAUER	2617 SOUTH CT	NE 1/4 - 1/2 (0.289 mi.)	BF617	1182
GEPaid: CAC002666366				
MARISA BAUER	2671 SOUTH CT	NE 1/4 - 1/2 (0.293 mi.)	BF619	1183
GEPaid: CAC002709627				
GREEN QUEST BUILDERS	2801 SOUTH CT	ENE 1/4 - 1/2 (0.293 mi.)	BB621	1184
GEPaid: CAC002856083				
BRUCE ARTHUR	2451 SOUTH CT	NNE 1/4 - 1/2 (0.312 mi.)	BL682	1354
GEPaid: CAC002862835				
EVANS, JOHN	3184 RAMONA ST	ESE 1/4 - 1/2 (0.327 mi.)	695	1419
GEPaid: CAC002820183				
TED SCHRODER	2446 WAVERLEY ST	NNE 1/4 - 1/2 (0.342 mi.)	BL729	1467
GEPaid: CAC002699639				
PAMELA FERRIS PARKER	2998 WAVERLEY ST	ENE 1/4 - 1/2 (0.343 mi.)	730	1468
GEPaid: CAC002750508				
BOWDEN, KATHLEEN	255 N CALIFORNIA AVE	N 1/4 - 1/2 (0.354 mi.)	BS743	1477
GEPaid: CAC002793935				
XIAOFAN LIN	2795 WAVERLEY ST	NE 1/4 - 1/2 (0.356 mi.)	748	1489
GEPaid: CAC002858028				
THE REITMAN GROUP	3225 ALMA ST	ESE 1/4 - 1/2 (0.361 mi.)	750	1490

## EXECUTIVE SUMMARY

GEPaid: CAC002345535 1X 2388 WAVERLY AVE. GEPaid: CAC000835816	2388 WAVERLY AVE.	N 1/4 - 1/2 (0.371 mi.)	BU768	1541
YOSHIKAWA, STEPHANIE GEPaid: CAC002744698	452 MARION AVE	NNE 1/4 - 1/2 (0.406 mi.)	CB803	1622
MARK HOCKING GEPaid: CAC002666228	350 LOMA VERDE AVE	E 1/4 - 1/2 (0.406 mi.)	804	1622
OLD PA ESTATES, LLC GEPaid: CAC002796815	2203 SOUTH CT	N 1/4 - 1/2 (0.408 mi.)	CC805	1623
OLD PA ESTATES LLC GEPaid: CAC002816826	2203 SOUTH CT	N 1/4 - 1/2 (0.408 mi.)	CC806	1623
OLD PA ESTATES, LLC GEPaid: CAC002797084	2203 SOUTH CT	N 1/4 - 1/2 (0.408 mi.)	CC807	1624
A VAN SEVENTER TRUST GEPaid: CAC002565358	2335 WAVERLEY ST	N 1/4 - 1/2 (0.410 mi.)	BU810	1642
TONY ZHAO GEPaid: CAC002814644	2761 KIPLING ST	NE 1/4 - 1/2 (0.411 mi.)	813	1644
JOSH STEIN GEPaid: CAC002869563	2301 WAVERLEY ST	N 1/4 - 1/2 (0.415 mi.)	817	1645
JEFF CRILLY GEPaid: CAC002706987	473 GARY CT	ENE 1/4 - 1/2 (0.421 mi.)	820	1647
MARC ROSS GEPaid: CAC002725247	215 EL VERANO AVE.	ESE 1/4 - 1/2 (0.436 mi.)	CG838	1733
A CATRIN HASSON DC GEPaid: CAL000178381	3303 ALMA ST	ESE 1/4 - 1/2 (0.442 mi.)	CH841	1735
ROBERT D UPTON DDS GEPaid: CAL000049597	3303 ALMA ST	ESE 1/4 - 1/2 (0.442 mi.)	CH842	1736
LEISA YU GEPaid: CAC002709522	3277 BRYANT ST	E 1/4 - 1/2 (0.459 mi.)	863	1815
HONGJUN MA GEPaid: CAC002688503	2521 COWPER ST	NNE 1/4 - 1/2 (0.465 mi.)	872	1836
BONNIE WILCOX GEPaid: CAC002675111	3321 EMERSON ST	ESE 1/4 - 1/2 (0.474 mi.)	CG873	1837
ERIC HSIANG GEPaid: CAC002744263	3244 WAVERLEY ST	E 1/4 - 1/2 (0.500 mi.)	934	1990
STANFORD VILLA ALMA GEPaid: CAC002635242	3351 ALMA ST	ESE 1/4 - 1/2 (0.500 mi.)	935	1991
MIKE RANTZ GEPaid: CAC002668433	330 SANTA RITA AVE	NNW 1/2 - 1 (0.504 mi.)	CN938	1992
FRED XIA GEPaid: CAC002815789	547 BRYSON AVE	NE 1/2 - 1 (0.510 mi.)	CV951	2046
SECOND CHURCH OF CHR GEPaid: CAC002687417	3045 COWPER ST	ENE 1/2 - 1 (0.515 mi.)	961	2067
XIN LU GEPaid: CAC002871874	490 LOMA VERDE AVE	E 1/2 - 1 (0.516 mi.)	962	2067
MEL TSAI	558 BRYSON AVE	NE 1/2 - 1 (0.520 mi.)	CV969	2084



## EXECUTIVE SUMMARY

GEPaid: CAC002695392				
BEN LAMBRECHT	3359 RAMONA ST	ESE 1/2 - 1 (0.539 mi.)	1025	2224
GEPaid: CAC002631217				
ELI ELICOKNAAN	2150 COWPER ST	N 1/2 - 1 (0.557 mi.)	DD1031	2229
GEPaid: CAC002865874				
SAINT MARKS EPISCOPA	600 COLORADO AVE	NE 1/2 - 1 (0.557 mi.)	DE1032	2230
GEPaid: CAC002184521				
1X SAINT MARKS OPISC	600 COLORADO AVE	NE 1/2 - 1 (0.557 mi.)	DE1033	2230
GEPaid: CAC000784000				
SAINT MARKS EPISCOPA	600 COLORADO AVE	NE 1/2 - 1 (0.557 mi.)	DE1034	2231
GEPaid: CAC001019488				
ANGELA CHEN	595 BRYSON AVE	NE 1/2 - 1 (0.557 mi.)	CV1035	2231
GEPaid: CAC002832698				
RON SANDEL	505 N CALIFORNIA AVE	N 1/2 - 1 (0.563 mi.)	DD1038	2233
GEPaid: CAC002668659				
1X F B MCOMBER	2175 COWPER STREET	N 1/2 - 1 (0.568 mi.)	DD1045	2236
GEPaid: CAC001073888				
ROGER BRAMFORD	2051 WAVERLEY ST	N 1/2 - 1 (0.570 mi.)	DG1048	2239
GEPaid: CAC002734105				
CHI-HUA HIND	3318 WAVERLEY ST	E 1/2 - 1 (0.570 mi.)	1049	2240
GEPaid: CAC002623565				
TRI, MAUREEN	535 N CALIFORNIA AVE	N 1/2 - 1 (0.577 mi.)	DJ1061	2252
GEPaid: CAC002761612				
SANTA RITA HOLDINGS	450 SANTA RITA AVE	N 1/2 - 1 (0.578 mi.)	DK1062	2253
GEPaid: CAC002814582				
JIM BUTEAU	625 MARION AVE	NNE 1/2 - 1 (0.584 mi.)	1068	2262
GEPaid: CAC002795084				
NORA CHAN	629 BRYSON AVE	NE 1/2 - 1 (0.585 mi.)	DM1070	2263
GEPaid: CAC002752221				
RAJESH KUMAR	635 WELLSBURY WAY	ENE 1/2 - 1 (0.588 mi.)	1076	2268
GEPaid: CAC002675367				
RYAN & MEREDITH DONA	545 N CALIFORNIA AVE	N 1/2 - 1 (0.588 mi.)	DJ1077	2268
GEPaid: CAC002774740				
MARK LIU	470 SANTA RITA AVE	N 1/2 - 1 (0.590 mi.)	DK1080	2270
GEPaid: CAC002714104				
ROMAN CATHOLIC BISHO	3233 COWPER ST	E 1/2 - 1 (0.591 mi.)	DN1081	2271
GEPaid: CAC002645018				
OUR LADY OF THE ROSA	3233 COWPER ST	E 1/2 - 1 (0.591 mi.)	DN1082	2271
GEPaid: CAC002632069				
DAVID GOBUTY	2533 WEBSTER ST	NE 1/2 - 1 (0.594 mi.)	1084	2272
GEPaid: CAC002660126				
CLARK, THOMAS & SARA	2021 WAVERLEY ST	N 1/2 - 1 (0.596 mi.)	DG1086	2273
GEPaid: CAC002753582				
HARRY HARTZELL	490 SANTA RITA AVE	N 1/2 - 1 (0.602 mi.)	DK1090	2277
GEPaid: CAC002664447				
LYNN ASHER	3171 MACKALL WAY	ENE 1/2 - 1 (0.602 mi.)	DR1096	2281

## EXECUTIVE SUMMARY

GEPaid: CAC002749238				
ABBY DOMINE GEPaid: CAC002732690	3190 MACKALL WAY	E 1/2 - 1 (0.603 mi.)	DN1097	2281
HANNA CHACHAM GEPaid: CAC002670618	585 N CALIFORNIA AVE	N 1/2 - 1 (0.617 mi.)	DJ1127	2392
KAY P. SABIN GEPaid: CAC001002968	491 SANTA RITA AVE	N 1/2 - 1 (0.618 mi.)	DK1128	2392
ANDY AND WORTH LUDWI GEPaid: CAC001007936	491 SANTA RITA STREE	N 1/2 - 1 (0.618 mi.)	DK1131	2394
VENKY GANESAN GEPaid: CAC002702103	3191 MACKALL WAY	E 1/2 - 1 (0.618 mi.)	DR1132	2395
YOSHIDA BLOFELD HOLD GEPaid: CAC002802746	1934 WAVERLEY ST	NNW 1/2 - 1 (0.624 mi.)	DU1136	2403
HIURA & KATO, DDS, I GEPaid: CAL000218412	689 COLORADO AVENUE	NE 1/2 - 1 (0.626 mi.)	DV1137	2404
KIYOTO ARAKAWA DDS D GEPaid: CAL000067680	689-B COLORADO AVE	NE 1/2 - 1 (0.626 mi.)	DV1140	2406
DR. TERRY NAKAMITSU GEPaid: CAL000107708	689 COLORADO AVENUE	NE 1/2 - 1 (0.626 mi.)	DV1141	2408
HIURA & HIURA DDS GEPaid: CAL000049572	689 COLORADO AVE	NE 1/2 - 1 (0.626 mi.)	DV1144	2416
DR DOUGLAS T ARAKAWA GEPaid: CAL000259445	689-B COLORADO AVE	NE 1/2 - 1 (0.626 mi.)	DV1148	2429
Yael SHAZEER GEPaid: CAC002754980	2040 COWPER ST.	N 1/2 - 1 (0.642 mi.)	1167	2446
WELLS FARGO BANK MID GEPaid: CAC002880644	2754 MIDDLEFIELD ROA	NE 1/2 - 1 (0.643 mi.)	DV1169	2447
MITCHEL PARL LIBRARY GEPaid: CAC002557716	2750 MIDDLEFIELD RD	NE 1/2 - 1 (0.644 mi.)	DV1176	2453
MARRY BULS GEPaid: CAC002815112 GEPaid: CAC002685252	2560 MIDDLEFIELD RD	NNE 1/2 - 1 (0.649 mi.)	DZ1177	2454
APRIL MCCOY GEPaid: CAC002688525	2502 MIDDLEFIELD RD	NNE 1/2 - 1 (0.650 mi.)	DZ1180	2458
WASHINGTON MUTUAL GEPaid: CAC002592713	2846 MIDDLEFIELD RD	NE 1/2 - 1 (0.651 mi.)	EB1181	2459
FIRST CHRISTIAN CHUR GEPaid: CAC002620318	2890 MIDDLEFIELD RD	NE 1/2 - 1 (0.652 mi.)	EC1183	2460
MARC & DANE GUILLET GEPaid: CAC002691639	2309 BYRON ST	NNE 1/2 - 1 (0.657 mi.)	ED1185	2462
KAREN TSAO GEPaid: CAC002674574	2177 WEBSTER ST	N 1/2 - 1 (0.659 mi.)	DW1186	2462
JEFF & CAROL STRAUBE GEPaid: CAC002776289	1911 WAVERLEY ST	NNW 1/2 - 1 (0.670 mi.)	DU1194	2472
STETTNER, SEAN GEPaid: CAC002745397	2277 BYRON ST	NNE 1/2 - 1 (0.671 mi.)	1195	2473
<b>UNITED AUTO BODY</b>	<b>2821 MIDDLEFIELD RD</b>	<b>NE 1/2 - 1 (0.673 mi.)</b>	<b>EB1211</b>	<b>2506</b>

## EXECUTIVE SUMMARY

GEPaid: CAD981648199				
MIDTOWN PHOTO GEPaid: CAL922975339	2729 MIDDLEFIELD RD	NE 1/2 - 1 (0.675 mi.)	DV1212	2508
ROBERT CAVALLERO GEPaid: CAC001479264	2799 MIDDLEFIELD RD	NE 1/2 - 1 (0.675 mi.)	EB1216	2510
SAFEWAY STORE #1682 GEPaid: CAL000353613 GEPaid: CAC002590904	2811 MIDDLEFIELD RD	NE 1/2 - 1 (0.676 mi.)	EB1223	2530
<b>SAFEWAY #1682</b> GEPaid: CAC002516759	<b>2811 MIDDLEFIELD RD</b>	<b>NE 1/2 - 1 (0.676 mi.)</b>	<b>EB1224</b>	<b>2532</b>
XIAOHAN & EUNICE YUN GEPaid: CAC002753113	2491 MIDDLEFIELD RD	NNE 1/2 - 1 (0.677 mi.)	1225	2533
TOM FOY GEPaid: CAC002112544	2775 MIDDLEFIELD RD	NE 1/2 - 1 (0.680 mi.)	EH1229	2536
<b>JAMES D STEPHENS DDS</b> GEPaid: CAL000360448	<b>2875 MIDDLEFIELD RD</b>	<b>NE 1/2 - 1 (0.680 mi.)</b>	<b>EC1231</b>	<b>2537</b>
DR'S DAVE CONSTANT & GEPaid: CAL000335400	2875 MIDDLEFIELD RD	NE 1/2 - 1 (0.680 mi.)	EC1234	2539
DEAN W CLARK, DDS GEPaid: CAL000174407	2875 MIDDLEFIELD RD,	NE 1/2 - 1 (0.680 mi.)	EC1235	2541
JAMES D STEPHENS DDS GEPaid: CAL000049798	2875 MIDDLEFIELD ROA	NE 1/2 - 1 (0.680 mi.)	EC1236	2543
LONGS DRUG STORE # 4 GEPaid: CAL000194544	2701 MIDDLEFIELD RD	NE 1/2 - 1 (0.685 mi.)	EH1247	2565
<b>CVS PHARMACY NO 9984</b> GEPaid: CAR000240689 GEPaid: CAL000353073	<b>2701 MIDDLEFIELD RD</b>	<b>NE 1/2 - 1 (0.685 mi.)</b>	<b>EH1251</b>	<b>2573</b>
MARK SHULL GEPaid: CAC002783631 GEPaid: CAC002799478	2020 TASSO ST	N 1/2 - 1 (0.686 mi.)	EJ1256	2588
FRED FISCHER GEPaid: CAC002796441	2300 MIDDLEFIELD RD	NNE 1/2 - 1 (0.690 mi.)	ED1278	2612
WILLIAM CHOW GEPaid: CAC001207800	2090 WEBSTER ST.	N 1/2 - 1 (0.690 mi.)	1282	2616
DEE'S AUTO SERVICE GEPaid: CAL000030694	2995 MIDDLEFIELD ROA	ENE 1/2 - 1 (0.692 mi.)	EI1293	2621
ARCO PRODUCTS COMPAN GEPaid: CAL000021857	2995 MIDDLEFIELD RD	ENE 1/2 - 1 (0.692 mi.)	EI1295	2625
BP WEST COAST PRODUC GEPaid: CAL000244266	2995 MIDDLEFIELD RD	ENE 1/2 - 1 (0.692 mi.)	EI1297	2626
<b>WALGREENS #6869</b> GEPaid: CAR000147314	<b>2605 MIDDLEFIELD RD</b>	<b>NE 1/2 - 1 (0.694 mi.)</b>	<b>EK1306</b>	<b>2649</b>
S PENINSULA VETERINA GEPaid: CAL000044509	3045 MIDDLEFIELD ROA	ENE 1/2 - 1 (0.696 mi.)	EI1317	2668
DOUG, PAIGE & KENT C GEPaid: CAC002700110	3349 COWPER ST	E 1/2 - 1 (0.699 mi.)	EN1318	2670
YISONG YANG	3396 KIPLING ST	E 1/2 - 1 (0.702 mi.)	EN1322	2673

## EXECUTIVE SUMMARY

GEPaid: CAC002671844				
SPIRA, ANDREA GEPaid: CAC002796782	2025 TASSO ST	N 1/2 - 1 (0.703 mi.)	EJ1323	2674
LOUIS FISHER GEPaid: CAC002378535	3101 MIDDLEFIELD RD	ENE 1/2 - 1 (0.703 mi.)	1324	2674
MADHURA DESHMUKH GEPaid: CAC002785249	591 SAINT CLAIRE DR	E 1/2 - 1 (0.703 mi.)	EF1325	2675
TERRENCE CHUN GEPaid: CAC002783742	2171 BYRON ST	N 1/2 - 1 (0.705 mi.)	1329	2680
HOLIDAY CLEANERS GEPaid: CAL000234230	2685 MIDDLEFIELD RD	NE 1/2 - 1 (0.714 mi.)	EK1335	2684
ELIZABETH B KULEMIN GEPaid: CAC002594007	2699 MIDDLEFIELD RD	NE 1/2 - 1 (0.714 mi.)	EK1339	2700
SHERYL TIBSHIRANI GEPaid: CAC002815828	580 SAINT CLAIRE DR	E 1/2 - 1 (0.715 mi.)	EF1345	2702
IRWIN COHEN DPM GEPaid: CAL000106836	3200 MIDDLEFIELD RD,	ENE 1/2 - 1 (0.724 mi.)	ER1352	2708
AJ'S QUICK CLEANERS GEPaid: CAD981658313	3175 MIDDLEFIELD RD	ENE 1/2 - 1 (0.731 mi.)	ER1366	2719
AJ'S QUICK CLEAN CEN GEPaid: CAL000332838	3175 MIDDLEFIELD RD	ENE 1/2 - 1 (0.731 mi.)	ER1368	2729
JOHN & CARIN ROLLINS GEPaid: CAC002773299	1801 WAVERLEY ST	NNW 1/2 - 1 (0.745 mi.)	EU1389	2761
BRIAN GONCHER GEPaid: CAC002861412	764 MARION AVE	NNE 1/2 - 1 (0.767 mi.)	1416	2801
RONALDO AMA GEPaid: CAC002734263	723 GARLAND DR	NNE 1/2 - 1 (0.768 mi.)	1418	2802
LIOR RON GEPaid: CAC002678033	427 TENNYSON AVE	NNW 1/2 - 1 (0.782 mi.)	FG1442	2956
LORRIE CARRIE GEPaid: CAC002685141	3300 MIDDLEFIELD RD	ENE 1/2 - 1 (0.783 mi.)	1444	2957
CHRISTINE WONG GEPaid: CAC002678849	2111 MIDDLEFIELD RD	N 1/2 - 1 (0.785 mi.)	1447	2959
3513 WAVERLEY STREET GEPaid: CAC002858049	3513 WAVERLEY ST	ESE 1/2 - 1 (0.788 mi.)	1450	2962
1X GALINA LEYTES GEPaid: CAC000786216	443 TENNYSON	NNW 1/2 - 1 (0.791 mi.)	FG1456	2965
MARC MILLER GEPaid: CAC002683666	736 COASTLAND DR	NNE 1/2 - 1 (0.792 mi.)	1458	2966
MAXINE LOH GEPaid: CAC002747330	3388 SAINT MICHAEL D	E 1/2 - 1 (0.793 mi.)	1459	2966
CHAOCHIN LU GEPaid: CAC002729990	745 OREGON AVE.	NNE 1/2 - 1 (0.796 mi.)	FJ1460	2967
HSINYA SHEN GEPaid: CAC002790158	510 TENNYSON AVE	NNW 1/2 - 1 (0.807 mi.)	FL1465	2970
LI YAN	762 GARLAND DR	NNE 1/2 - 1 (0.818 mi.)	FJ1472	2973

## EXECUTIVE SUMMARY

GEPaid: CAC002864276				
MICHAEL IRVIN	630 SEALE AVE	N 1/2 - 1 (0.821 mi.)	FN1474	2974
GEPaid: CAC002813479				
STEVEN & LORI BOND	451 ALGER DR	E 1/2 - 1 (0.824 mi.)	1476	2975
GEPaid: CAC002773407				
KAROL JOHNSON	544 TENNYSON AVE	N 1/2 - 1 (0.830 mi.)	FL1477	2975
GEPaid: CAC002668559				
PALO ALTO UNIFIED SC	750 N CALIFORNIA AVE	NNE 1/2 - 1 (0.836 mi.)	FO1483	2985
GEPaid: CAC002229369				
PALO ALTO USD/JORDAN	750 N CALIFORNIA AVE	NNE 1/2 - 1 (0.836 mi.)	FO1484	2987
GEPaid: CAD981458060				
PALO ALTO UNIFIED SC	750 N CALIFORNIA AVE	NNE 1/2 - 1 (0.836 mi.)	FO1485	2989
GEPaid: CAC002563980				
JOANNE CAREY	765 OREGON AVE	NNE 1/2 - 1 (0.838 mi.)	FJ1492	2994
GEPaid: CAC002683965				
GERRITSEN, JAN	2001 MIDDLEFIELD ROA	N 1/2 - 1 (0.839 mi.)	1493	2995
GEPaid: CAC002880819				
AMY & LEE CHRISTEL	769 ROSEWOOD DR	NE 1/2 - 1 (0.841 mi.)	1496	2996
GEPaid: CAC002724986				
KEN HARRENSTEIN	759 TORREYA CT	ENE 1/2 - 1 (0.847 mi.)	FP1531	3203
GEPaid: CAC002697531				
BOGDON TUPOR	620 ASHTON AVE	E 1/2 - 1 (0.852 mi.)	FU1537	3214
GEPaid: CAC002731035				
HSCTPA, LLC	661 SEALE AVE	N 1/2 - 1 (0.860 mi.)	FN1542	3217
GEPaid: CAC002741653				
BILL KRUSE	2770 ROSS RD	NE 1/2 - 1 (0.862 mi.)	FX1544	3218
GEPaid: CAC002725536				
KONG YU	3372 MIDDLEFIELD RD	E 1/2 - 1 (0.862 mi.)	1545	3219
GEPaid: CAC002746190				
DIANNE MCDANIELS	2500 ROSS RD	NNE 1/2 - 1 (0.865 mi.)	1546	3219
GEPaid: CAC002775495				
MARY MAYDAN	713 SOUTHAMPTON DR	N 1/2 - 1 (0.866 mi.)	1547	3220
GEPaid: CAC002806457				
VIRGINIA WIGTON	720 HOLLY OAK DR	ENE 1/2 - 1 (0.867 mi.)	1548	3220
GEPaid: CAC002593396				
1X KIRKE COMSTOCK	595 TENNYSON STREET	N 1/2 - 1 (0.869 mi.)	FY1553	3225
GEPaid: CAC000789880				
LONG BAN LIN	2370 ROSS ROAD	NNE 1/2 - 1 (0.870 mi.)	FZ1557	3227
GEPaid: CAC002886000				
JEFF CARLTON	2350 ROSS RD	NNE 1/2 - 1 (0.872 mi.)	FZ1558	3227
GEPaid: CAC002690363				
STEVE NG	3420 MURDOCH DRIVE	E 1/2 - 1 (0.881 mi.)	FU1566	3245
GEPaid: CAC002880135				
PALO ALTO USD	480 E MEADOW DR	E 1/2 - 1 (0.886 mi.)	GC1572	3255
GEPaid: CAC002673106				
PALO ALTO USD/J L ST	480 E MEADOW DR	E 1/2 - 1 (0.886 mi.)	GC1573	3255

## EXECUTIVE SUMMARY

GEPaid: CAL000250142				
VINEET KATARIA GEPaid: CAC002821095	2735 ROSS RD	NE 1/2 - 1 (0.886 mi.)	FX1574	3257
ROSS ROAD LLC GEPaid: CAC002846797	2797 ROSS RD	NE 1/2 - 1 (0.887 mi.)	FX1575	3258
RELIANCE CONSTRUCTIO GEPaid: CAC002612985	689 ASHTON AVE	E 1/2 - 1 (0.894 mi.)	GE1578	3259
RICHARD ROBERTS GEPaid: CAC002867250	3031 ROSS RD	ENE 1/2 - 1 (0.898 mi.)	1583	3263
WILLIAM S PIER GEPaid: CAC001144416	1733 WEBSTER	N 1/2 - 1 (0.913 mi.)	FY1596	3276
CHARLES FERRING GEPaid: CAC002830108	1810 MIDDLEFIELD RD	N 1/2 - 1 (0.918 mi.)	GJ1599	3277
HAIDE SCHWENK GEPaid: CAC002678957	760 NORTHAMPTON DR	N 1/2 - 1 (0.919 mi.)	1601	3278
BIORG GINTZ GEPaid: CAC002692800	568 ALGER DR	E 1/2 - 1 (0.920 mi.)	1604	3280
ABHA AGRAWAL GEPaid: CAC002869097	832 WARREN WAY	NNE 1/2 - 1 (0.922 mi.)	GL1606	3283
MEI CHANG KUO GEPaid: CAC002688306	1823 MIDDLEFIELD RD	N 1/2 - 1 (0.927 mi.)	GJ1612	3295
DWIPAL DESAI GEPaid: CAC002836735	3373 CORK OAK WAY	ENE 1/2 - 1 (0.927 mi.)	1617	3303
POWERS, PATRICK GEPaid: CAC002743251	3428 MIDDLEFIELD RD	E 1/2 - 1 (0.929 mi.)	GE1623	3308
PAMELA WEISS GEPaid: CAC002683109	1711 WEBSTER ST	N 1/2 - 1 (0.930 mi.)	GQ1624	3309
1X BRANDON BAILEY GEPaid: CAC000858792	840 WARREN WAY	NNE 1/2 - 1 (0.939 mi.)	GL1655	3384
CHIEN LIU GEPaid: CAC002604877	750 SEALE AVE	N 1/2 - 1 (0.947 mi.)	GY1680	3472
OLSEN, KENT & MARTHA GEPaid: CAC002861091	1845 FULTON ST	N 1/2 - 1 (0.956 mi.)	GY1691	3483
HENRY RIGGS GEPaid: CAC001021840	634 LOWELL AVE	N 1/2 - 1 (0.960 mi.)	GQ1695	3491
JENNIFER & OWEN VAN GEPaid: CAC002707417	701 TENNYSON AVE	N 1/2 - 1 (0.962 mi.)	GJ1705	3496
PENINSULA BIBLE CHUR GEPaid: CAC002876480	3505 MIDDLEFIELD RD	E 1/2 - 1 (0.968 mi.)	1720	3530
JACK HONG GEPaid: CAC002614756	658 LOWELL AVE	N 1/2 - 1 (0.976 mi.)	GV1737	3590
STELLA LEE GEPaid: CAC002771299	1950 NEWELL RD	N 1/2 - 1 (0.976 mi.)	1738	3591
FEFHADRI FRINIVAFACH GEPaid: CAC002680399	841 GARLAND DR	NNE 1/2 - 1 (0.977 mi.)	1740	3593
NECHI ALMOGI	843 CLARA DR	NE 1/2 - 1 (0.979 mi.)	1743	3595

## EXECUTIVE SUMMARY

GEPaid: CAC002801186				
JUNGSUH KIM	1844 GUINDA ST	N 1/2 - 1 (0.990 mi.)	1757	3610
GEPaid: CAC002796500				
IVAN HUMPREYS	1729 MIDDLEFIELD RD	N 1/2 - 1 (0.990 mi.)	HI1763	3616
GEPaid: CAC002561156				
MAJ. DANIEL TUERK	817 E GREENWICH PL	N 1/2 - 1 (0.991 mi.)	1765	3617
GEPaid: CAC002873463				
STEVE ROSS	1770 FULTON ST	N 1/2 - 1 (0.991 mi.)	HI1766	3618
GEPaid: CAC002834240				

CA ICE: Contains data pertaining to the Permitted Facilities with Inspections / Enforcements sites tracked in Envirostor.

A review of the CA ICE list, as provided by EDR, and dated 08/20/2018 has revealed that there is 1 CA ICE site within approximately 1 mile of the target property.

<u>Equal/Higher Elevation</u>	<u>Address</u>	<u>Direction / Distance</u>	<u>Map ID</u>	<u>Page</u>
<b>VARIAN</b>	<b>611 HANSEN WAY</b>	<b>S 1/8 - 1/4 (0.169 mi.)</b>	<b>AM441</b>	<b>854</b>

CA HIST CORTESE: The sites for the list are designated by the State Water Resource Control Board [LUST], the Integrated Waste Board [SWF/LS], and the Department of Toxic Substances Control [CALSTATES]. This listing is no longer updated by the state agency.

A review of the CA HIST CORTESE list, as provided by EDR, and dated 04/01/2001 has revealed that there are 53 CA HIST CORTESE sites within approximately 1 mile of the target property.

<u>Equal/Higher Elevation</u>	<u>Address</u>	<u>Direction / Distance</u>	<u>Map ID</u>	<u>Page</u>
<b>HEWLETT-PACKARD (620)</b> Reg Id: 2 438063N02	<b>620 - 640 PAGE MILL</b>	<b>0 - 1/8 (0.000 mi.)</b>	<b>0</b>	<b>60</b>
<b>BLEIBLER IRON WORKS</b> Reg Id: 43-1820	<b>411 PAGE MILL RD</b>	<b>0 - 1/8 (0.000 mi.)</b>	<b>F58</b>	<b>142</b>
<b>CARMEAN TRUST</b> Reg Id: 43-1725	<b>411 ACACIA AVE</b>	<b>0 - 1/8 (0.000 mi.)</b>	<b>I92</b>	<b>199</b>
<b>MOBIL SERVICE STATIO</b> Reg Id: 43-0150	<b>2780 EL CAMINO REAL</b>	<b>0 - 1/8 (0.000 mi.)</b>	<b>G133</b>	<b>234</b>
<b>DURA BOND BEARING CO</b> Reg Id: 43-1824	<b>3201 ASH</b>	<b>0 - 1/8 (0.000 mi.)</b>	<b>K151</b>	<b>277</b>
<b>JOST HEATING &amp; SHEET</b> Reg Id: 43-0765	<b>412 OLIVE AVE</b>	<b>0 - 1/8 (0.000 mi.)</b>	<b>N155</b>	<b>280</b>
<b>PALO ALTO NISSAN</b> Reg Id: 43-1031	<b>3001 EL CAMINO REAL</b>	<b>0 - 1/8 (0.000 mi.)</b>	<b>P206</b>	<b>383</b>
HOHBACK Reg Id: 43-0703	216 PAGE MILL	W 0 - 1/8 (0.016 mi.)	R228	410
<b>GREEN WORLD NURSERY</b> Reg Id: 43-1723	<b>2711 EL CAMINO REAL</b>	<b>WSW 0 - 1/8 (0.066 mi.)</b>	<b>V284</b>	<b>517</b>
<b>FIRESTONE TIRE CO</b>	<b>20707 AVALON BLVD S</b>	<b>SSE 0 - 1/8 (0.123 mi.)</b>	<b>Y348</b>	<b>588</b>

## EXECUTIVE SUMMARY

Reg Id: 43-1030				
<b>VARIAN</b>	<b>611 HANSEN WAY</b>	<b>S 1/8 - 1/4 (0.169 mi.)</b>	<b>AM441</b>	<b>854</b>
Reg Id: 43360086				
<b>JOHN'S AUTOMOTIVE</b>	<b>3508 EL CAMINO REAL</b>	<b>SSE 1/8 - 1/4 (0.192 mi.)</b>	<b>AO467</b>	<b>923</b>
Reg Id: 43-0206				
<b>CHEVRON</b>	<b>775 PAGE MILL RD</b>	<b>SW 1/8 - 1/4 (0.193 mi.)</b>	<b>AQ473</b>	<b>927</b>
Reg Id: 43-0338				
<b>COMBES AUTO REPAIR</b>	<b>3585 EL CAMINO REAL</b>	<b>SE 1/8 - 1/4 (0.211 mi.)</b>	<b>AS513</b>	<b>980</b>
Reg Id: 43-0394				
<b>SHELL</b>	<b>3601 EL CAMINO REAL</b>	<b>SE 1/8 - 1/4 (0.244 mi.)</b>	<b>AS544</b>	<b>1027</b>
Reg Id: 43-1314				
<b>SHELL - 299 S CALIFO</b>	<b>299 S. CALIFORNIA AV</b>	<b>WNW 1/4 - 1/2 (0.260 mi.)</b>	<b>AY564</b>	<b>1073</b>
<b>INTEVAC</b>	<b>601 CALIFORNIA AVE</b>	<b>WSW 1/4 - 1/2 (0.275 mi.)</b>	<b>BD590</b>	<b>1121</b>
Reg Id: 2 438249N01				
<b>PALO ALTO TIRE &amp; BRA</b>	<b>306 CAMBRIDGE</b>	<b>NW 1/4 - 1/2 (0.339 mi.)</b>	<b>BO711</b>	<b>1449</b>
Reg Id: 43-1032				
<b>ROYAL GLASS &amp; MIRROR</b>	<b>450 CAMBRIDGE AVE</b>	<b>WNW 1/4 - 1/2 (0.341 mi.)</b>	<b>BK721</b>	<b>1461</b>
Reg Id: 43-1154				
<b>OLD FIRE STATION</b>	<b>2253 PARK BLVD</b>	<b>NW 1/4 - 1/2 (0.354 mi.)</b>	<b>BP739</b>	<b>1474</b>
Reg Id: 43-1720				
<b>SHELL OIL COMPANY</b>	<b>2200 EL CAMINO REAL</b>	<b>W 1/4 - 1/2 (0.366 mi.)</b>	<b>BT756</b>	<b>1495</b>
Reg Id: 43-1299				
<b>CO-OPT SERVICE STATI</b>	<b>3897 EL CAMINO REAL</b>	<b>SE 1/4 - 1/2 (0.447 mi.)</b>	<b>CK858</b>	<b>1813</b>
Reg Id: 43-0383				
<b>AYDIN ENERGY</b>	<b>3180 HANOVER</b>	<b>SSW 1/2 - 1 (0.507 mi.)</b>	<b>CS940</b>	<b>1995</b>
Reg Id: 43360085				
<b>ARCO</b>	<b>1963 EL CAMINO REAL</b>	<b>WNW 1/2 - 1 (0.534 mi.)</b>	<b>CP1003</b>	<b>2160</b>
Reg Id: 43-0097				
<b>CHEVRON</b>	<b>3972 EL CAMINO REAL</b>	<b>SE 1/2 - 1 (0.537 mi.)</b>	<b>CU1012</b>	<b>2167</b>
Reg Id: 43-0325				
<b>CHEVRON #9-6791</b>	<b>3401 ALMA ST</b>	<b>ESE 1/2 - 1 (0.577 mi.)</b>	<b>DI1059</b>	<b>2247</b>
Reg Id: 43-0318				
<b>SHELL OIL CO</b>	<b>1885 EL CAMINO</b>	<b>WNW 1/2 - 1 (0.608 mi.)</b>	<b>DP1109</b>	<b>2350</b>
Reg Id: 43-1290				
<b>FILL'EM FAST</b>	<b>1795 EL CAMINO REAL</b>	<b>WNW 1/2 - 1 (0.672 mi.)</b>	<b>DX1203</b>	<b>2481</b>
Reg Id: 43-0578				
<b>UNKNOWN</b>	<b>1705 EL CAMINO REAL</b>	<b>WNW 1/2 - 1 (0.691 mi.)</b>	<b>EM1285</b>	<b>2617</b>
Reg Id: 43-1517				
<b>BEACON STATION #463</b>	<b>4073 EL CAMINO REAL</b>	<b>SE 1/2 - 1 (0.692 mi.)</b>	<b>EE1304</b>	<b>2642</b>
Reg Id: 43-0160				
<b>1601 S CALIFORNIA AV</b>	<b>1601 CALIFORNIA AVEN</b>	<b>SW 1/2 - 1 (0.747 mi.)</b>	<b>EX1392</b>	<b>2764</b>
Reg Id: 2627				
<b>LOCKHEED MARTIN SPAC</b>	<b>3251 HANOVER STREET</b>	<b>SSW 1/2 - 1 (0.768 mi.)</b>	<b>FC1430</b>	<b>2807</b>
Reg Id: 43-1747				
<b>HP INC</b>	<b>1501 PAGE MILL RD</b>	<b>SW 1/2 - 1 (0.843 mi.)</b>	<b>FR1523</b>	<b>3141</b>
Reg Id: 2 438063N01				
<b>BARON RESIDENCE</b>	<b>521 LOWELL AVE</b>	<b>NNW 1/2 - 1 (0.906 mi.)</b>	<b>GH1591</b>	<b>3272</b>



## EXECUTIVE SUMMARY

Reg Id: 43-0425				
<b>WJ COMMUNICATIONS IN</b>	<b>3333 HILLVIEW AVENUE</b>	<b>SSW 1/2 - 1 (0.933 mi.)</b>	<b>GS1635</b>	<b>3321</b>
Reg Id: 43360076				
<b>PALO ALTO USD TRANSP</b>	<b>85 CHURCHILL AV</b>	<b>NW 1/2 - 1 (0.945 mi.)</b>	<b>GX1667</b>	<b>3418</b>
Reg Id: 43-1034				
<b>KOPPETT PROPERTY</b>	<b>1485 EMERSON</b>	<b>NW 1/2 - 1 (0.961 mi.)</b>	<b>GP1700</b>	<b>3494</b>
Reg Id: 43-0892				
HILLVIEW PORTER PLUM	HILLVIEW AVE AND POR	SSW 1/2 - 1 (0.973 mi.)	HF1725	3532
Reg Id: 43360077				
<b>STANFORD DEPT OF PUB</b>	<b>711 SERRA ST</b>	<b>W 1/2 - 1 (0.974 mi.)</b>	<b>HA1726</b>	<b>3533</b>
Reg Id: 43-1693				
STANFORD UNIVERSITY	327 BONAIR SIDING	WNW 1/2 - 1 (0.988 mi.)	HH1754	3608
Reg Id: 43-1393				
<b>CONSOLIDATED FREIGHT</b>	<b>3240 HILLVIEW AVENUE</b>	<b>SSW 1/2 - 1 (0.990 mi.)</b>	<b>HC1760</b>	<b>3611</b>
Reg Id: 43-0404				
<b>STANFORD UNIVERSITY</b>	<b>315 BONAIR SIDING RD</b>	<b>WNW 1/2 - 1 (0.995 mi.)</b>	<b>HH1778</b>	<b>3671</b>
Reg Id: 43-1394				
<b>Lower Elevation</b>	<b>Address</b>	<b>Direction / Distance</b>	<b>Map ID</b>	<b>Page</b>
<b>LOCKHEED MISSLES &amp; S</b>	<b>3101 PARK BLVD</b>	<b>0 - 1/8 (0.000 mi.)</b>	<b>C39</b>	<b>111</b>
Reg Id: 43-1799				
<b>VANCE BROWN &amp; SONS</b>	<b>2747 PARK</b>	<b>N 0 - 1/8 (0.033 mi.)</b>	<b>T255</b>	<b>446</b>
Reg Id: 43-1923				
<b>SNELL RESIDENCE</b>	<b>2388 WAVERLY</b>	<b>N 1/4 - 1/2 (0.371 mi.)</b>	<b>BU766</b>	<b>1540</b>
Reg Id: 43-0795				
<b>MCOMBER RESIDENCE</b>	<b>2175 COWPER ST</b>	<b>N 1/2 - 1 (0.568 mi.)</b>	<b>DD1042</b>	<b>2235</b>
Reg Id: 43-2124				
<b>FLETCHER PROPERTY</b>	<b>2020 WAVERLY ST</b>	<b>NNW 1/2 - 1 (0.585 mi.)</b>	<b>DG1072</b>	<b>2264</b>
Reg Id: 43-0309				
<b>SABIN RESIDENCE</b>	<b>491 SANTA RITA</b>	<b>N 1/2 - 1 (0.618 mi.)</b>	<b>DK1129</b>	<b>2393</b>
Reg Id: 43-2133				
<b>SHELL</b>	<b>3011 MIDDLEFIELD RD</b>	<b>ENE 1/2 - 1 (0.682 mi.)</b>	<b>EI1244</b>	<b>2561</b>
Reg Id: 43-1311				
<b>ARCO</b>	<b>2995 MIDDLEFIELD</b>	<b>ENE 1/2 - 1 (0.692 mi.)</b>	<b>EI1299</b>	<b>2628</b>
Reg Id: 43-0107				
<b>PINN BROTHERS CONSTR</b>	<b>759 LOMA VERDE AVE</b>	<b>ENE 1/2 - 1 (0.837 mi.)</b>	<b>FP1486</b>	<b>2990</b>
Reg Id: 43-1066				
<b>COMSTOCK PROPERTY</b>	<b>595 TENNYSON AVE</b>	<b>N 1/2 - 1 (0.869 mi.)</b>	<b>FY1552</b>	<b>3222</b>
Reg Id: 43-1708				
<b>RIGGS RESIDENCE</b>	<b>634 LOWELL AVE</b>	<b>N 1/2 - 1 (0.960 mi.)</b>	<b>GQ1697</b>	<b>3491</b>
Reg Id: 43-0758				

## EXECUTIVE SUMMARY

CA HWP: Detailed information on permitted hazardous waste facilities and corrective action ("cleanups") tracked in EnviroStor.

A review of the CA HWP list, as provided by EDR, and dated 08/20/2018 has revealed that there are 6 CA HWP sites within approximately 1 mile of the target property.

<u>Equal/Higher Elevation</u>	<u>Address</u>	<u>Direction / Distance</u>	<u>Map ID</u>	<u>Page</u>
<b>COMMUNICATIONS &amp; POW</b> EPA Id: CAR000003863 Cleanup Status: CLOSED	<b>607 HANSEN WAY, B 55</b>	<b>S 1/8 - 1/4 (0.160 mi.)</b>	<b>AH415</b>	<b>704</b>
<b>INTEVAC</b> EPA Id: CAT080010804 Cleanup Status: CLOSED	<b>601 CALIFORNIA AVE</b>	<b>WSW 1/4 - 1/2 (0.275 mi.)</b>	<b>BD590</b>	<b>1121</b>
<b>VARIAN MEDICAL SYSTE</b> EPA Id: CAD009120817 Cleanup Status: CLOSED	<b>3120 HANSEN WAY</b>	<b>SSW 1/4 - 1/2 (0.427 mi.)</b>	<b>CF833</b>	<b>1669</b>
<b>AGILENT TECHNOLOGIES</b> EPA Id: CAD076314640 Cleanup Status: KNOWN GENERATORS	<b>1601 CALIFORNIA AVE</b>	<b>SW 1/2 - 1 (0.747 mi.)</b>	<b>EX1395</b>	<b>2773</b>
<b>LOCKHEED MARTIN SPAC</b> EPA Id: CAD009129354 Cleanup Status: CLOSED	<b>3251 HANOVER ST</b>	<b>SSW 1/2 - 1 (0.768 mi.)</b>	<b>FC1435</b>	<b>2947</b>
<b>HP INC</b> EPA Id: CAD009122532 Cleanup Status: CLOSED	<b>1501 PAGE MILL RD</b>	<b>SW 1/2 - 1 (0.843 mi.)</b>	<b>FR1523</b>	<b>3141</b>

NY MANIFEST: Manifest is a document that lists and tracks hazardous waste from the generator through transporters to a TSD facility.

A review of the NY MANIFEST list, as provided by EDR, and dated 07/01/2018 has revealed that there are 8 NY MANIFEST sites within approximately 1 mile of the target property.

<u>Equal/Higher Elevation</u>	<u>Address</u>	<u>Direction / Distance</u>	<u>Map ID</u>	<u>Page</u>
<b>GENENCOR INTERNATION</b> EPA ID: CAD028874253	<b>925 PAGE MILL ROAD</b>	<b>SW 1/4 - 1/2 (0.306 mi.)</b>	<b>BE645</b>	<b>1216</b>
<b>BECKMAN COULTER</b> EPA ID: CAD028872711	<b>1050 PAGE MILL RD</b>	<b>SW 1/4 - 1/2 (0.380 mi.)</b>	<b>BW776</b>	<b>1549</b>
<b>STANFORD HUMAN GENOM</b> EPA ID: CAD044869295	<b>975 CALIFORNIA AV</b>	<b>WSW 1/4 - 1/2 (0.390 mi.)</b>	<b>BY787</b>	<b>1581</b>
ALZA CORPORATION EPA ID: CAD982411324	2575 HANOVER STREET	SW 1/2 - 1 (0.512 mi.)	CQ958	2065
<b>STANFORD UNIV SCHOOL</b> EPA ID: CAD061622783	<b>1501 CALIFORNIA AVE</b>	<b>SW 1/2 - 1 (0.611 mi.)</b>	<b>DH1114</b>	<b>2356</b>
<b>LOCKHEED MARTIN SPAC</b> EPA ID: CAD009129354	<b>3251 HANOVER STREET</b>	<b>SSW 1/2 - 1 (0.768 mi.)</b>	<b>FC1430</b>	<b>2807</b>
<b>HP INC.</b> EPA ID: CAD009122532	<b>1501 PAGE MILL ROAD</b>	<b>SW 1/2 - 1 (0.843 mi.)</b>	<b>FR1519</b>	<b>3085</b>
JORDAN SCHOOL EPA ID: CAP000054285	25 CHURCHILL AVE	NW 1/2 - 1 (0.956 mi.)	GZ1685	3477

## EXECUTIVE SUMMARY

CA NPDES: A listing of NPDES permits, including stormwater.

A review of the CA NPDES list, as provided by EDR, and dated 08/09/2018 has revealed that there are 36 CA NPDES sites within approximately 1 mile of the target property.

<u>Equal/Higher Elevation</u>	<u>Address</u>	<u>Direction / Distance</u>	<u>Map ID</u>	<u>Page</u>
<b>2650 &amp; 2656 EL CAMINO 640 PAGE MILL COMMUNICATIONS &amp; POW</b> Facility Status: Active	<b>2650 EL CAMINO REAL 640 PAGE MILL RD 607 HANSEN WAY, B 55</b>	<b>WSW 0 - 1/8 (0.104 mi.) SW 1/8 - 1/4 (0.134 mi.) S 1/8 - 1/4 (0.160 mi.)</b>	<b>AE333 AB374 AH415</b>	<b>570 633 704</b>
<b>2600 EL CAMINO</b> Facility Status: Active	<b>2600 EL CAMINO REAL</b>	<b>WSW 1/8 - 1/4 (0.164 mi.)</b>	<b>AK420</b>	<b>727</b>
<b>2515 EL CAMINO REAL</b> Facility Status: Active	<b>2515 EL CAMINO REAL</b>	<b>W 1/8 - 1/4 (0.179 mi.)</b>	<b>AN447</b>	<b>899</b>
<b>ENDICIA</b> Facility Status: Terminated	<b>385 SHERMAN AVE</b>	<b>WNW 1/8 - 1/4 (0.184 mi.)</b>	<b>AP454</b>	<b>905</b>
<b>2500 EL CAMINO REAL</b> Facility Status: Terminated	<b>2500 EL CAMINO REAL</b>	<b>W 1/8 - 1/4 (0.197 mi.)</b>	<b>AK482</b>	<b>939</b>
<b>EO SENSORS INC DUPONT INDUSTRIAL BI</b> Facility Status: Active	<b>601 S CALIFORNIA AVE 925 PAGE MILL RD</b>	<b>WSW 1/4 - 1/2 (0.275 mi.) SW 1/4 - 1/2 (0.306 mi.)</b>	<b>BD602 BE635</b>	<b>1164 1198</b>
<b>DEMOLITION FORMER KO VARIAN MEDICAL SYSTE</b> Facility Status: Terminated	<b>925 PAGE MILL RD 911 HANSEN WAY</b>	<b>SW 1/4 - 1/2 (0.306 mi.) S 1/4 - 1/2 (0.308 mi.)</b>	<b>BE651 BI662</b>	<b>1271 1306</b>
VARIAN MEDICAL SYSTE Facility Status: Active	911 HANSEN WAY 102	S 1/4 - 1/2 (0.308 mi.)	BI664	1329
<b>1050 PAGE MILL ROAD</b> Facility Status: Active	<b>1050 PAGE MILL ROAD</b>	<b>SW 1/4 - 1/2 (0.380 mi.)</b>	<b>BW780</b>	<b>1564</b>
<b>COLLEGE TERRACE CENT</b> Facility Status: Terminated	<b>2100 EL CAMINO REAL</b>	<b>WNW 1/4 - 1/2 (0.426 mi.)</b>	<b>CA824</b>	<b>1655</b>
<b>ONED MATERIAL, LLC</b> Facility Status: Active	<b>2625 HANOVER STREET</b>	<b>SW 1/4 - 1/2 (0.497 mi.)</b>	<b>CQ905</b>	<b>1890</b>
<b>3223 HANOVER</b> Facility Status: Active	<b>3127 HANOVER ST</b>	<b>SSW 1/2 - 1 (0.511 mi.)</b>	<b>CW952</b>	<b>2046</b>
<b>HANOVER AND PAGE MIL</b> Facility Status: Terminated	<b>1400 PAGE MILL ROAD</b>	<b>SW 1/2 - 1 (0.583 mi.)</b>	<b>DH1067</b>	<b>2255</b>
<b>HP BUILDING 20 ANNEX 1450 PAGE MILL ROAD</b> Facility Status: Terminated	<b>3000 HANOVER ST 1450/1454 PAGE MILL</b>	<b>SSW 1/2 - 1 (0.605 mi.) SW 1/2 - 1 (0.611 mi.)</b>	<b>DS1102 DH1116</b>	<b>2342 2369</b>
<b>MAYFIELD CALIFORNIA</b> Facility Status: Active	<b>1451&amp;1501&amp;1601 CALIF</b>	<b>SW 1/2 - 1 (0.618 mi.)</b>	<b>1133</b>	<b>2395</b>
<b>ELEVATION PALO ALTO COMMONS CCSC</b> Facility Status: Active	<b>3455 ALMA STREET 4041 EL CAMINO WAY 140 COMSTOCK CIRCLE</b>	<b>ESE 1/2 - 1 (0.649 mi.) SE 1/2 - 1 (0.662 mi.) W 1/2 - 1 (0.769 mi.)</b>	<b>EA1179 EE1188 FD1438</b>	<b>2456 2466 2950</b>
3277 COMSTOCK HOUSIN <b>HP INC</b> Facility Status: Active	<b>12 COMSTOCK CIRCLE 1501 PAGE MILL ROAD</b>	<b>W 1/2 - 1 (0.786 mi.) SW 1/2 - 1 (0.843 mi.)</b>	<b>FH1448 FR1521</b>	<b>2959 3133</b>
<b>STANFORD PERIMETER T</b>	<b>PALO ALTO</b>	<b>WSW 1/2 - 1 (0.851 mi.)</b>	<b>1535</b>	<b>3207</b>

## EXECUTIVE SUMMARY

Facility Status: Terminated				
<b>PALO ALTO USD TRANSP</b>	<b>85 CHURCHILL AV</b>	<b>NW 1/2 - 1 (0.945 mi.)</b>	<b>GX1667</b>	<b>3418</b>
Facility Status: Active				
<b>ESCONDIDO VILLAGE GR</b>	<b>708 SERRA ST</b>	<b>W 1/2 - 1 (0.959 mi.)</b>	<b>HA1692</b>	<b>3483</b>
Facility Status: Active				
<b>FORD MOTOR COMPANY</b>	<b>3201 HILLVIEW AVE</b>	<b>SSW 1/2 - 1 (0.964 mi.)</b>	<b>HC1706</b>	<b>3497</b>
<b>SERRA ROUNDABOUT / S</b>	<b>SERRA STREET AND CAM</b>	<b>W 1/2 - 1 (0.981 mi.)</b>	<b>HA1745</b>	<b>3596</b>
Facility Status: Active				
<b>PENINSULA SANITARY S</b>	<b>339 BONAIR SIDING</b>	<b>WNW 1/2 - 1 (0.995 mi.)</b>	<b>HH1775</b>	<b>3623</b>
Facility Status: Active				
<b>PENINSULA SANITARY S</b>	<b>339 BONAIR SIDING RD</b>	<b>WNW 1/2 - 1 (0.995 mi.)</b>	<b>HH1784</b>	<b>3688</b>
<b>Lower Elevation</b>				
<b>Address</b>				
<b>Direction / Distance</b>				
<b>Map ID</b>				
<b>Page</b>				
<b>3045 PARK BOULEVARD</b>	<b>3045 PARK BOULEVARD</b>	<b>0 - 1/8 (0.000 mi.)</b>	<b>C36</b>	<b>108</b>
Facility Status: Active				
<b>PARK PLAZA</b>	<b>195 PAGE MILL RD 286</b>	<b>0 - 1/8 (0.000 mi.)</b>	<b>B53</b>	<b>127</b>
Facility Status: Terminated				
<b>SHIMMICK CONSTRUCTIO</b>	<b>2747 PARK BLVD</b>	<b>N 0 - 1/8 (0.033 mi.)</b>	<b>T262</b>	<b>454</b>
Facility Status: Terminated				
<b>FAIRMEADOW ELEMENTAR</b>	<b>500 E MEADOW DR</b>	<b>E 1/2 - 1 (0.904 mi.)</b>	<b>GC1588</b>	<b>3268</b>

CA PEST LIC: A listing of licenses and certificates issued by the Department of Pesticide Regulation. The DPR issues licenses and/or certificates to: Persons and businesses that apply or sell pesticides; Pest control dealers and brokers; Persons who advise on agricultural pesticide applications.

A review of the CA PEST LIC list, as provided by EDR, and dated 09/04/2018 has revealed that there are 5 CA PEST LIC sites within approximately 1 mile of the target property.

<b>Equal/Higher Elevation</b>	<b>Address</b>	<b>Direction / Distance</b>	<b>Map ID</b>	<b>Page</b>
SCOTT MONCRIEFF	544 IRVEN CT	SE 1/2 - 1 (0.984 mi.)	GU1746	3603
<b>Lower Elevation</b>				
<b>Address</b>				
<b>Direction / Distance</b>				
<b>Map ID</b>				
<b>Page</b>				
EZHOME INC	260 SHERIDAN AVE STE	NW 0 - 1/8 (0.085 mi.)	Z305	541
RYAN NICHOLS	680 COLORADO AVE	NE 1/2 - 1 (0.627 mi.)	DV1151	2431
RYAN NICHOLS	680 COLORADO AVE	NE 1/2 - 1 (0.627 mi.)	DV1152	2432
MARCUS D.S DANUSER	3583 SOUTH CT	ESE 1/2 - 1 (0.838 mi.)	FQ1491	2994

CA Notify 65: Listings of all Proposition 65 incidents reported to counties by the State Water Resources Control Board and the Regional Water Quality Control Board. This database is no longer updated by the reporting agency.

A review of the CA Notify 65 list, as provided by EDR, and dated 09/19/2018 has revealed that there is 1 CA Notify 65 site within approximately 1 mile of the target property.

<b>Equal/Higher Elevation</b>	<b>Address</b>	<b>Direction / Distance</b>	<b>Map ID</b>	<b>Page</b>
<b>ARCO C/O PACIFIC ENV</b>	<b>1963 EL CAMINO REAL</b>	<b>WNW 1/2 - 1 (0.534 mi.)</b>	<b>CP987</b>	<b>2104</b>

## EXECUTIVE SUMMARY

CA WDS: California Water Resources Control Board - Waste Discharge System.

A review of the CA WDS list, as provided by EDR, and dated 06/19/2007 has revealed that there are 13 CA WDS sites within approximately 1 mile of the target property.

<u>Equal/Higher Elevation</u>	<u>Address</u>	<u>Direction / Distance</u>	<u>Map ID</u>	<u>Page</u>
640 PAGE MILL RD. HP Facility Status: A Facility Id: 2 438063004	640 PAGE MILL RD	SW 1/8 - 1/4 (0.134 mi.)	AB363	611
<b>COMMUNICATIONS &amp; POW</b> Facility Status: A Facility Id: 2 431012031	<b>607 HANSEN WAY, B 55</b>	<b>S 1/8 - 1/4 (0.160 mi.)</b>	<b>AH415</b>	<b>704</b>
611 HANSEN VARIAN Facility Status: A Facility Id: 2 438252001	611 HANSEN WAY	S 1/8 - 1/4 (0.169 mi.)	AM425	737
3601 EL CAMINO REAL Facility Status: A Facility Id: 2 438429002	3601 EL CAMINO REAL	SE 1/8 - 1/4 (0.244 mi.)	AS542	1015
<b>EASTMAN KODAK COMPAN</b> Facility Status: A Facility Id: 2 431012289	<b>925 PAGE MILL RD</b>	<b>SW 1/4 - 1/2 (0.306 mi.)</b>	<b>BE636</b>	<b>1205</b>
<b>1050 PAGE MILL ROAD</b> Facility Status: A Facility Id: 2 431006626	<b>1050 PAGE MILL ROAD</b>	<b>SW 1/4 - 1/2 (0.380 mi.)</b>	<b>BW780</b>	<b>1564</b>
<b>VARIAN MEDICAL SYSTE</b> Facility Status: A Facility Id: 2 431006791 Facility Id: 2 431015026	<b>3120 HANSEN WAY</b>	<b>SSW 1/4 - 1/2 (0.427 mi.)</b>	<b>CF833</b>	<b>1669</b>
<b>ALZA CORP</b> Facility Status: A Facility Id: 2 431016579	<b>1501 S CALIFORNIA AV</b>	<b>SW 1/2 - 1 (0.687 mi.)</b>	<b>EL1263</b>	<b>2595</b>
<b>AGILENT TECHNOLOGIES</b> Facility Status: A Facility Id: 2 431015508	<b>1601 CALIFORNIA AVE</b>	<b>SW 1/2 - 1 (0.747 mi.)</b>	<b>EX1395</b>	<b>2773</b>
<b>LOCKHEED MARTIN SPAC</b> Facility Status: A Facility Id: 2 431006606	<b>3251 HANOVER ST</b>	<b>SSW 1/2 - 1 (0.768 mi.)</b>	<b>FC1435</b>	<b>2947</b>
1501 PAGE MILL RD HP Facility Status: A Facility Id: 2 438063003	1501 PAGE MILL RD	SW 1/2 - 1 (0.843 mi.)	FR1527	3198
PALO ALTO SCH BUS MA Facility Status: A Facility Id: 2 431017990	25 CHURCHILL AVE	NW 1/2 - 1 (0.956 mi.)	GZ1686	3478
<u>Lower Elevation</u>	<u>Address</u>	<u>Direction / Distance</u>	<u>Map ID</u>	<u>Page</u>
<b>OREGON EXP UNDERPASS</b> Facility Status: A Facility Id: 2 438265002	<b>ALMA ST. &amp; OREGON EX</b>	<b>NNW 1/8 - 1/4 (0.132 mi.)</b>	<b>AC362</b>	<b>603</b>

## EXECUTIVE SUMMARY

### CA NON-CASE INFO: Non-Case Information sites

A review of the CA NON-CASE INFO list, as provided by EDR, and dated 09/10/2018 has revealed that there are 6 CA NON-CASE INFO sites within approximately 1 mile of the target property.

<u>Equal/Higher Elevation</u>	<u>Address</u>	<u>Direction / Distance</u>	<u>Map ID</u>	<u>Page</u>
<b>DURA BOND</b>	<b>3201 ASH ST</b>	<b>0 - 1/8 (0.000 mi.)</b>	<b>K96</b>	<b>203</b>
<b>DURA-BOND BEARING</b>	<b>370 PORTAGE AVENUE</b>	<b>0 - 1/8 (0.000 mi.)</b>	<b>I180</b>	<b>331</b>
TAKAKI, INC. DBA PAL	2200 EL CAMINO REAL	W 1/4 - 1/2 (0.366 mi.)	BT760	1536
<b>AYDIN CORP</b>	<b>3180 HANOVER ST</b>	<b>SSW 1/2 - 1 (0.507 mi.)</b>	<b>CS944</b>	<b>2019</b>
<u>Lower Elevation</u>	<u>Address</u>	<u>Direction / Distance</u>	<u>Map ID</u>	<u>Page</u>
FORMER AKINS AUTO BO	3045 PARK BLVD.	0 - 1/8 (0.000 mi.)	C34	107
KJ PARK	2555 PARK BOULEVARD	NNW 1/8 - 1/4 (0.159 mi.)	AJ405	663

CA CERS: The CalEPA Regulated Site Portal database combines data about environmentally regulated sites and facilities in California into a single database. It combines data from a variety of state and federal databases, and provides an overview of regulated activities across the spectrum of environmental programs for any given location in California. These activities include hazardous materials and waste, state and federal cleanups, impacted ground and surface waters, and toxic materials

A review of the CA CERS list, as provided by EDR, and dated 07/23/2018 has revealed that there are 240 CA CERS sites within approximately 1 mile of the target property.

<u>Equal/Higher Elevation</u>	<u>Address</u>	<u>Direction / Distance</u>	<u>Map ID</u>	<u>Page</u>
<b>HEWLETT-PACKARD (620</b>	<b>620 - 640 PAGE MILL</b>	<b>0 - 1/8 (0.000 mi.)</b>	<b>0</b>	<b>60</b>
<b>BLEIBLER IRON WORKS</b>	<b>411 PAGE MILL RD</b>	<b>0 - 1/8 (0.000 mi.)</b>	<b>F58</b>	<b>142</b>
<b>1117 KELLY MOORE PAI</b>	<b>411 PAGE MILL RD</b>	<b>0 - 1/8 (0.000 mi.)</b>	<b>F78</b>	<b>167</b>
<b>THE ANIMAL DOCTORS</b>	<b>461 PAGE MILL RD</b>	<b>0 - 1/8 (0.000 mi.)</b>	<b>G83</b>	<b>174</b>
<b>CARMEAN TRUST</b>	<b>411 ACACIA AVE</b>	<b>0 - 1/8 (0.000 mi.)</b>	<b>I92</b>	<b>199</b>
<b>441 PAGE MILL ROAD</b>	<b>441 PAGE MILL ROAD</b>	<b>0 - 1/8 (0.000 mi.)</b>	<b>F100</b>	<b>206</b>
<b>PORTAGE LLC</b>	<b>3159 EL CAMINO REAL</b>	<b>0 - 1/8 (0.000 mi.)</b>	<b>O118</b>	<b>219</b>
<b>3111-3159 EL CAMINO</b>	<b>3159 EL CAMINO REAL</b>	<b>0 - 1/8 (0.000 mi.)</b>	<b>O120</b>	<b>220</b>
<b>MOBIL SERVICE STATIO</b>	<b>2780 EL CAMINO REAL</b>	<b>0 - 1/8 (0.000 mi.)</b>	<b>G133</b>	<b>234</b>
<b>SOBRATO 3001 EL CAMI</b>	<b>3001-3017 EL CAMINO</b>	<b>0 - 1/8 (0.000 mi.)</b>	<b>P142</b>	<b>249</b>
<b>EL CAMINO CENTER</b>	<b>340 PORTAGE AVENUE</b>	<b>0 - 1/8 (0.000 mi.)</b>	<b>I146</b>	<b>252</b>
<b>STANFORD CLEANERS</b>	<b>2875 EL CAMINO REAL</b>	<b>0 - 1/8 (0.000 mi.)</b>	<b>J149</b>	<b>258</b>
<b>DURA BOND BEARING CO</b>	<b>3201 ASH</b>	<b>0 - 1/8 (0.000 mi.)</b>	<b>K151</b>	<b>277</b>
<b>JOST HEATING &amp; SHEET</b>	<b>412 OLIVE AVE</b>	<b>0 - 1/8 (0.000 mi.)</b>	<b>N155</b>	<b>280</b>
<b>GAVENMAN PROPERTY</b>	<b>3017 EL CAMINO REAL</b>	<b>0 - 1/8 (0.000 mi.)</b>	<b>P170</b>	<b>313</b>
<b>MERCER PROCESSING</b>	<b>230 PORTAGE AVE</b>	<b>0 - 1/8 (0.000 mi.)</b>	<b>K178</b>	<b>327</b>
<b>AKINS BODY SHOP, INC</b>	<b>2905 EL CAMINO REAL</b>	<b>0 - 1/8 (0.000 mi.)</b>	<b>J183</b>	<b>335</b>
<b>SAY RAY</b>	<b>3251 ASH ST</b>	<b>0 - 1/8 (0.000 mi.)</b>	<b>K201</b>	<b>371</b>
<b>PALO ALTO NISSAN</b>	<b>3001 EL CAMINO REAL</b>	<b>0 - 1/8 (0.000 mi.)</b>	<b>P206</b>	<b>383</b>
<b>MATITYAHU PERFORMANC</b>	<b>439 LAMBERT AVE</b>	<b>SSE 0 - 1/8 (0.016 mi.)</b>	<b>Q235</b>	<b>416</b>
<b>PRB POLLOCK LLC</b>	<b>2755 EL CAMINO REAL</b>	<b>WSW 0 - 1/8 (0.030 mi.)</b>	<b>G248</b>	<b>442</b>
<b>AT&amp;T CALIFORNIA - P1</b>	<b>3350 BIRCH ST</b>	<b>SE 0 - 1/8 (0.045 mi.)</b>	<b>W272</b>	<b>476</b>
MCDONALDS #3094	3128 EL CAMINO REAL	S 0 - 1/8 (0.048 mi.)	274	503
PALO ALTO SUNRISE	2701 EL CAMINO REAL	WSW 0 - 1/8 (0.053 mi.)	V281	511
<b>GREEN WORLD NURSERY</b>	<b>2711 EL CAMINO REAL</b>	<b>WSW 0 - 1/8 (0.066 mi.)</b>	<b>V284</b>	<b>517</b>
PALO ALTO SQUARE - B	3000 EL CAMINO REAL	SSW 0 - 1/8 (0.097 mi.)	AD311	547
PALO ALTO SQUARE - B	3000 EL CAMINO REAL	SSW 0 - 1/8 (0.097 mi.)	AD322	556
PALO ALTO SQUARE - B	3000 EL CAMINO REAL	SSW 0 - 1/8 (0.097 mi.)	AD324	559
<b>BIRCH PLAZA</b>	<b>2640 &amp; 2650 BIRCH ST</b>	<b>WNW 0 - 1/8 (0.100 mi.)</b>	<b>AA330</b>	<b>569</b>
CHIPOTLE MEXICAN GRI	2675 EL CAMINO REAL	WSW 0 - 1/8 (0.105 mi.)	AE334	574

## EXECUTIVE SUMMARY

<u>Equal/Higher Elevation</u>	<u>Address</u>	<u>Direction / Distance</u>	<u>Map ID</u>	<u>Page</u>
<b>PALO ALTO FIRESTONE</b>	<b>3401 EL CAMINO REAL</b>	<b>SSE 0 - 1/8 (0.123 mi.)</b>	<b>Y342</b>	<b>581</b>
CIBO RESTAURANT AND	3398 EL CAMINO REAL	SSE 0 - 1/8 (0.123 mi.)	AG344	585
T-MOBILE WEST, LLC S	3400 EL CAMINO REAL	SSE 1/8 - 1/4 (0.126 mi.)	AG354	595
<b>HP-GROUNDWATER TREAT</b>	<b>640 PAGE MILL RD</b>	<b>SW 1/8 - 1/4 (0.134 mi.)</b>	<b>AB373</b>	<b>624</b>
640 PAGE MILL ROAD	640 PAGE MILL	SW 1/8 - 1/4 (0.134 mi.)	AB377	641
PALO ALTO COURTHOUSE	270 GRANT AVE	NW 1/8 - 1/4 (0.151 mi.)	AJ395	653
CPI 1A	607 HANSEN WY	S 1/8 - 1/4 (0.160 mi.)	AH409	668
CPI 1	607 HANSEN WY	S 1/8 - 1/4 (0.160 mi.)	AH411	696
COMMUNICATIONS & POW	607 HANSEN WAY (CONT	S 1/8 - 1/4 (0.160 mi.)	AH412	698
CPI 1B	607 HANSEN WY	S 1/8 - 1/4 (0.160 mi.)	AH414	701
<b>COMMUNICATIONS &amp; POW</b>	<b>607 HANSEN WAY, B 55</b>	<b>S 1/8 - 1/4 (0.160 mi.)</b>	<b>AH415</b>	<b>704</b>
CPI 1C	607 HANSEN WY	S 1/8 - 1/4 (0.160 mi.)	AH416	722
<b>SAND HILL PROPERTIES</b>	<b>2600 EL CAMINO REAL</b>	<b>WSW 1/8 - 1/4 (0.164 mi.)</b>	<b>AK418</b>	<b>725</b>
<b>611 HANSEN, VARIAN</b>	<b>611 HANSEN</b>	<b>S 1/8 - 1/4 (0.169 mi.)</b>	<b>AM432</b>	<b>743</b>
<b>COMMUNICATIONS &amp; POW</b>	<b>811 HANSEN WY</b>	<b>S 1/8 - 1/4 (0.169 mi.)</b>	<b>AM437</b>	<b>747</b>
<b>VARIAN</b>	<b>611 HANSEN WAY</b>	<b>S 1/8 - 1/4 (0.169 mi.)</b>	<b>AM441</b>	<b>854</b>
<b>VARIAN INC. NPDES</b>	<b>611 HANSEN</b>	<b>S 1/8 - 1/4 (0.169 mi.)</b>	<b>AM442</b>	<b>895</b>
<b>MINKOFF GROUP (FORME</b>	<b>385-399 SHERMAN AVEN</b>	<b>WNW 1/8 - 1/4 (0.184 mi.)</b>	<b>AP452</b>	<b>904</b>
STANFORD HEALTH CARE	451 SHERMAN AVE	W 1/8 - 1/4 (0.185 mi.)	AN455	913
JOHN'S AUTOMOTIVE	3508 EL CAMINO REAL	SSE 1/8 - 1/4 (0.192 mi.)	AO463	921
<b>CHEVRON</b>	<b>775 PAGE MILL RD</b>	<b>SW 1/8 - 1/4 (0.193 mi.)</b>	<b>AQ473</b>	<b>927</b>
WILSON SONSINI	650 PAGE MILL RD	SW 1/8 - 1/4 (0.194 mi.)	AQ480	936
<b>ELAINE M CABREZA DDS</b>	<b>2421 PARK BL A204</b>	<b>NW 1/8 - 1/4 (0.205 mi.)</b>	<b>AL489</b>	<b>950</b>
<b>ELEGANT SMILE</b>	<b>2421 PARK BL 205</b>	<b>NW 1/8 - 1/4 (0.205 mi.)</b>	<b>AL490</b>	<b>958</b>
PALO ALTO CENTRAL DE	2421 PARK BLVD STE 2	NW 1/8 - 1/4 (0.205 mi.)	AL492	961
<b>COMBES AUTO REPAIR</b>	<b>3585 EL CAMINO REAL</b>	<b>SE 1/8 - 1/4 (0.211 mi.)</b>	<b>AS513</b>	<b>980</b>
<b>STANFORD-MAYFIELD RE</b>	<b>2450 EL CAMINO REAL</b>	<b>W 1/8 - 1/4 (0.227 mi.)</b>	<b>AT520</b>	<b>995</b>
SUNING COMMERCE R&D	845 PAGE MILL RD	SW 1/8 - 1/4 (0.229 mi.)	AQ529	1003
<b>SHELL - 3601 EL CAMI</b>	<b>3601 EL CAMINO REAL</b>	<b>SE 1/8 - 1/4 (0.244 mi.)</b>	<b>AS543</b>	<b>1016</b>
<b>BARRON PARK SHELL</b>	<b>3601 EL CAMINO REAL</b>	<b>SE 1/8 - 1/4 (0.244 mi.)</b>	<b>AS546</b>	<b>1028</b>
<b>3601 EL CAMINO REAL,</b>	<b>3601 EL CAMINO REAL</b>	<b>SE 1/8 - 1/4 (0.244 mi.)</b>	<b>AS554</b>	<b>1065</b>
<b>SHELL - 299 S CALIFO</b>	<b>299 S. CALIFORNIA AV</b>	<b>WNW 1/4 - 1/2 (0.260 mi.)</b>	<b>AY564</b>	<b>1073</b>
THE COBBLERY	410 CALIFORNIA AV	WNW 1/4 - 1/2 (0.267 mi.)	AV569	1087
<b>CALIFORNIA AVE. NORG</b>	<b>240 CALIFORNIA AV</b>	<b>NW 1/4 - 1/2 (0.267 mi.)</b>	<b>AY570</b>	<b>1090</b>
CALIFORNIA PAINT STO	360 CALIFORNIA AV	WNW 1/4 - 1/2 (0.267 mi.)	AV577	1109
<b>KEEBLE &amp; SHUCHAT</b>	<b>290 CALIFORNIA AV</b>	<b>NW 1/4 - 1/2 (0.267 mi.)</b>	<b>AY580</b>	<b>1115</b>
<b>INTEVAC</b>	<b>601 CALIFORNIA AVE</b>	<b>WSW 1/4 - 1/2 (0.275 mi.)</b>	<b>BD590</b>	<b>1121</b>
<b>VARIAN MEDICAL SYSTE</b>	<b>601 S CALIFORNIA AVE</b>	<b>WSW 1/4 - 1/2 (0.275 mi.)</b>	<b>BD598</b>	<b>1156</b>
PANDA EXPRESS #1924	2310 EL CAMINO REAL	W 1/4 - 1/2 (0.296 mi.)	BH622	1184
CPA HANSEN WAY SUBST	950 HANSEN WY	SSW 1/4 - 1/2 (0.298 mi.)	BI624	1187
<b>EASTMAN KODAK COMPAN</b>	<b>925 PAGE MILL RD</b>	<b>SW 1/4 - 1/2 (0.306 mi.)</b>	<b>BE636</b>	<b>1205</b>
975 PAGE MILL ROAD	975 PAGE MILL RD	SW 1/4 - 1/2 (0.306 mi.)	BE637	1207
LEVEL 3 COMMUNICATIO	975 PAGE MILL RD	SW 1/4 - 1/2 (0.306 mi.)	BE638	1209
<b>KODAK PROCESSING LAB</b>	<b>925 PAGE MILL RD</b>	<b>SW 1/4 - 1/2 (0.306 mi.)</b>	<b>BE649</b>	<b>1238</b>
CALIFORNIA DENTAL HO	2345 YALE ST	W 1/4 - 1/2 (0.306 mi.)	BH656	1281
<b>PALO ALTO PATHOLOGY</b>	<b>2325 EL CAMINO REAL</b>	<b>W 1/4 - 1/2 (0.306 mi.)</b>	<b>AZ657</b>	<b>1284</b>
<b>ST-855 CALIFORNIA AV</b>	<b>855 CALIFORNIA AV</b>	<b>WSW 1/4 - 1/2 (0.308 mi.)</b>	<b>BG661</b>	<b>1295</b>
<b>VARIAN ONCOLOGY SYST</b>	<b>911 HANSEN WAY</b>	<b>S 1/4 - 1/2 (0.308 mi.)</b>	<b>BI663</b>	<b>1312</b>
<b>VARIAN MEDICAL SYSTE</b>	<b>911 HANSEN WAY</b>	<b>S 1/4 - 1/2 (0.308 mi.)</b>	<b>BI669</b>	<b>1340</b>
MAYFIELD HOUSING	2500 COLUMBIA ST	W 1/4 - 1/2 (0.308 mi.)	BD671	1344
<b>BENSON L. KANEMOTO D</b>	<b>409 CAMBRIDGE AV</b>	<b>WNW 1/4 - 1/2 (0.309 mi.)</b>	<b>BK679</b>	<b>1350</b>
<b>MERCK SHARP &amp; DOHME</b>	<b>901 S CALIFORNIA AVE</b>	<b>WSW 1/4 - 1/2 (0.325 mi.)</b>	<b>BG691</b>	<b>1363</b>
<b>STANFORD UNIVERSITY</b>	<b>855 CALIFORNIA AVE</b>	<b>WSW 1/4 - 1/2 (0.331 mi.)</b>	<b>BJ702</b>	<b>1430</b>
<b>PALO ALTO TIRE &amp; BRA</b>	<b>306 CAMBRIDGE</b>	<b>NW 1/4 - 1/2 (0.339 mi.)</b>	<b>BO711</b>	<b>1449</b>
JACK IN THE BOX #045	2280 EL CAMINO REAL	W 1/4 - 1/2 (0.340 mi.)	BH719	1458
<b>ROYAL GLASS &amp; MIRROR</b>	<b>450 CAMBRIDGE AVE</b>	<b>WNW 1/4 - 1/2 (0.341 mi.)</b>	<b>BK721</b>	<b>1461</b>

## EXECUTIVE SUMMARY

<u>Equal/Higher Elevation</u>	<u>Address</u>	<u>Direction / Distance</u>	<u>Map ID</u>	<u>Page</u>
<b>OLD FIRE STATION</b>	<b>2253 PARK BLVD</b>	<b>NW 1/4 - 1/2 (0.354 mi.)</b>	<b>BP739</b>	<b>1474</b>
<b>PIP PRINTING</b>	<b>2233 EL CAMINO REAL</b>	<b>WNW 1/4 - 1/2 (0.355 mi.)</b>	<b>BN744</b>	<b>1478</b>
PALO ALTO SHELL	2200 EL CAMINO	W 1/4 - 1/2 (0.365 mi.)	BT753	1492
<b>PALO ALTO SHELL</b>	<b>2200 EL CAMINO REAL</b>	<b>W 1/4 - 1/2 (0.366 mi.)</b>	<b>BT757</b>	<b>1496</b>
MACHINE ZONE INC.	1050 PAGE MILL RD	SW 1/4 - 1/2 (0.380 mi.)	BW773	1544
<b>BECKMAN COULTER</b>	<b>1050 PAGE MILL ROAD</b>	<b>SW 1/4 - 1/2 (0.380 mi.)</b>	<b>BW774</b>	<b>1546</b>
<b>1050 PAGE MILL ROAD</b>	<b>1050 PAGE MILL ROAD</b>	<b>SW 1/4 - 1/2 (0.380 mi.)</b>	<b>BW780</b>	<b>1564</b>
<b>9 MIN OIL AND LUBE</b>	<b>3839 EL CAMINO REAL</b>	<b>SE 1/4 - 1/2 (0.396 mi.)</b>	<b>BV797</b>	<b>1595</b>
2100 EL CAMINO REAL	2100 EL CAMINO REAL	WNW 1/4 - 1/2 (0.424 mi.)	CA822	1648
CPI 4	3120 HANSEN WAY	SSW 1/4 - 1/2 (0.427 mi.)	CF825	1662
<b>VARIAN MEDICAL SYSTE</b>	<b>3120 HANSEN WAY</b>	<b>SSW 1/4 - 1/2 (0.427 mi.)</b>	<b>CF833</b>	<b>1669</b>
MACHINE ZONE	1200 PAGE MILL RD	SW 1/4 - 1/2 (0.427 mi.)	BW836	1730
<b>LEONARDINI PROPERTY</b>	<b>3897 EL CAMINO REAL</b>	<b>SE 1/4 - 1/2 (0.447 mi.)</b>	<b>CK853</b>	<b>1743</b>
<b>PALO ALTO CHEVRON</b>	<b>3897 EL CAMINO REAL</b>	<b>SE 1/4 - 1/2 (0.447 mi.)</b>	<b>CK857</b>	<b>1754</b>
<b>MIKE'S ONE HOUR CLEA</b>	<b>3886 EL CAMINO REAL</b>	<b>SE 1/4 - 1/2 (0.462 mi.)</b>	<b>CK868</b>	<b>1823</b>
<b>CPA FIRE STATION 2</b>	<b>2675 HANOVER ST</b>	<b>SW 1/4 - 1/2 (0.489 mi.)</b>	<b>CI889</b>	<b>1849</b>
<b>STARTX S3 LABS: NIRM</b>	<b>2627 HANOVER ST</b>	<b>SW 1/4 - 1/2 (0.497 mi.)</b>	<b>CQ898</b>	<b>1875</b>
<b>LEIDEN MEASUREMENT T</b>	<b>2627 HANOVER ST</b>	<b>SW 1/4 - 1/2 (0.497 mi.)</b>	<b>CQ899</b>	<b>1878</b>
<b>FREENOME</b>	<b>2627 HANOVER ST</b>	<b>SW 1/4 - 1/2 (0.497 mi.)</b>	<b>CQ901</b>	<b>1887</b>
<b>START X S3 LABS: ONC</b>	<b>2627 HANOVER ST</b>	<b>SW 1/4 - 1/2 (0.497 mi.)</b>	<b>CQ902</b>	<b>1887</b>
<b>GENESIS DNA</b>	<b>2627 HANOVER ST</b>	<b>SW 1/4 - 1/2 (0.497 mi.)</b>	<b>CQ908</b>	<b>1900</b>
<b>CAPP MEDICAL</b>	<b>2627 HANOVER ST STE</b>	<b>SW 1/4 - 1/2 (0.497 mi.)</b>	<b>CQ910</b>	<b>1903</b>
<b>GLOBAVIR BIOSCIENCES</b>	<b>2627 HANOVER ST</b>	<b>SW 1/4 - 1/2 (0.497 mi.)</b>	<b>CQ912</b>	<b>1907</b>
<b>CIBERMED INC.</b>	<b>2627 HANOVER ST</b>	<b>SW 1/4 - 1/2 (0.497 mi.)</b>	<b>CQ913</b>	<b>1910</b>
<b>S3 LABS, LLC</b>	<b>2627 HANOVER ST</b>	<b>SW 1/4 - 1/2 (0.497 mi.)</b>	<b>CQ914</b>	<b>1914</b>
HANOVER PATIO HEATER	2627 HANOVER ST	SW 1/4 - 1/2 (0.497 mi.)	CQ921	1927
<b>NANOSYS, INC.</b>	<b>2631 HANOVER ST</b>	<b>SW 1/4 - 1/2 (0.497 mi.)</b>	<b>CQ925</b>	<b>1931</b>
<b>ONED MATERIAL, LLC</b>	<b>2625 HANOVER ST</b>	<b>SW 1/4 - 1/2 (0.497 mi.)</b>	<b>CQ928</b>	<b>1949</b>
<b>AYDIN ENERGY</b>	<b>3180 HANOVER</b>	<b>SSW 1/2 - 1 (0.507 mi.)</b>	<b>CS940</b>	<b>1995</b>
SPRINT PCS - SF36XC0	531 STANFORD AV	WNW 1/2 - 1 (0.507 mi.)	CT947	2033
<b>VCA PALO ALTO ANIMAL</b>	<b>3944 EL CAMINO REAL</b>	<b>SE 1/2 - 1 (0.509 mi.)</b>	<b>CU950</b>	<b>2036</b>
<b>ALZA CORPORATION B/D</b>	<b>2575 HANOVER ST</b>	<b>SW 1/2 - 1 (0.512 mi.)</b>	<b>CQ956</b>	<b>2056</b>
<b>PALO ALTO GERMAN CAR</b>	<b>3939 EL CAMINO REAL</b>	<b>SE 1/2 - 1 (0.519 mi.)</b>	<b>CU965</b>	<b>2070</b>
<b>MACYS WEST</b>	<b>300 STANFORD MALL</b>	<b>NW 1/2 - 1 (0.529 mi.)</b>	<b>DA982</b>	<b>2096</b>
<b>ARGO #0589</b>	<b>1963 EL CAMINO REAL</b>	<b>WNW 1/2 - 1 (0.534 mi.)</b>	<b>CP995</b>	<b>2108</b>
<b>ELITE AUTO PERFORMAN</b>	<b>1963 EL CAMINO REAL</b>	<b>WNW 1/2 - 1 (0.534 mi.)</b>	<b>CP1001</b>	<b>2118</b>
SPRINT PCS - SF33XC4	3941 EL CAMINO REAL	SE 1/2 - 1 (0.534 mi.)	CU1008	2163
<b>JIM DAVIS AUTOMOTIVE</b>	<b>3972 EL CAMINO REAL</b>	<b>SE 1/2 - 1 (0.537 mi.)</b>	<b>CU1015</b>	<b>2179</b>
<b>93173</b>	<b>3972 EL CAMINO REAL</b>	<b>SE 1/2 - 1 (0.537 mi.)</b>	<b>CU1017</b>	<b>2219</b>
T-MOBILE WEST, LLC S	3990 EL CAMINO REAL	SE 1/2 - 1 (0.569 mi.)	1047	2237
<b>CHEVRON #9-6791</b>	<b>3401 ALMA ST</b>	<b>ESE 1/2 - 1 (0.577 mi.)</b>	<b>DI1059</b>	<b>2247</b>
<b>LOCKHEED HANOVER</b>	<b>3223 HANOVER STREET</b>	<b>SSW 1/2 - 1 (0.589 mi.)</b>	<b>1078</b>	<b>2269</b>
<b>HEWLETT PACKARD B-20</b>	<b>3000 HANOVER ST</b>	<b>SSW 1/2 - 1 (0.605 mi.)</b>	<b>DS1101</b>	<b>2287</b>
<b>SHELL OIL CO</b>	<b>1885 EL CAMINO</b>	<b>WNW 1/2 - 1 (0.608 mi.)</b>	<b>DP1109</b>	<b>2350</b>
ST-1454 PAGE MILL RO	1454 PAGE MILL RD	SW 1/2 - 1 (0.611 mi.)	DH1115	2367
<b>ALZA PHARMACEUTICALS</b>	<b>1454 PAGE MILL</b>	<b>SW 1/2 - 1 (0.611 mi.)</b>	<b>DH1126</b>	<b>2385</b>
<b>PENINSULA ENDODONTIC</b>	<b>1805 EL CAMINO REAL</b>	<b>WNW 1/2 - 1 (0.640 mi.)</b>	<b>DX1164</b>	<b>2443</b>
THE AVANT	4041 EL CAMINO WAY	SE 1/2 - 1 (0.662 mi.)	EE1187	2463
<b>MULCAHY FAMILY DENTI</b>	<b>1795 EL CAMINO REAL</b>	<b>WNW 1/2 - 1 (0.672 mi.)</b>	<b>DX1196</b>	<b>2473</b>
PREMIER PLASTIC SURG	1795 EL CAMINO REAL	WNW 1/2 - 1 (0.672 mi.)	DX1205	2484
FILL'EM FAST	1795 EL CAMINO REAL	WNW 1/2 - 1 (0.672 mi.)	DX1210	2506
<b>ST-ESCONDIDO II MIDR</b>	<b>74 BARNES CT</b>	<b>WNW 1/2 - 1 (0.681 mi.)</b>	<b>1240</b>	<b>2552</b>
<b>UNKNOWN</b>	<b>1705 EL CAMINO REAL</b>	<b>WNW 1/2 - 1 (0.691 mi.)</b>	<b>EM1285</b>	<b>2617</b>
<b>BEACON #3463</b>	<b>4073 EL CAMINO REAL</b>	<b>SE 1/2 - 1 (0.692 mi.)</b>	<b>EE1303</b>	<b>2639</b>
PALO ALTO COMMONS	4075 EL CAMINO WAY	SE 1/2 - 1 (0.694 mi.)	EE1309	2660
VISION CARE FOR ANIM	4073 EL CAMINO REAL	SE 1/2 - 1 (0.696 mi.)	EE1313	2664



## EXECUTIVE SUMMARY

<u>Equal/Higher Elevation</u>	<u>Address</u>	<u>Direction / Distance</u>	<u>Map ID</u>	<u>Page</u>
<b>GOODWILL OF SILICON</b>	<b>4085 EL CAMINO WAY</b>	<b>SE 1/2 - 1 (0.721 mi.)</b>	<b>EQ1349</b>	<b>2704</b>
<b>AGILENT TECHNOLOGIES</b>	<b>1601 CALIFORNIA AVE</b>	<b>SW 1/2 - 1 (0.747 mi.)</b>	<b>EX1399</b>	<b>2782</b>
<b>LOCKHEED MARTIN SPAC</b>	<b>3251 HANOVER STREET</b>	<b>SSW 1/2 - 1 (0.768 mi.)</b>	<b>FC1430</b>	<b>2807</b>
<b>LOCKHEED MARTIN SSC-</b>	<b>3251 HANOVER ST</b>	<b>SSW 1/2 - 1 (0.768 mi.)</b>	<b>FC1431</b>	<b>2853</b>
<b>LOCKHEED MARTIN SPAC</b>	<b>3251 HANOVER ST</b>	<b>SSW 1/2 - 1 (0.768 mi.)</b>	<b>FC1435</b>	<b>2947</b>
HEWLETT-PACKARD COMP	1501 PAGE MILL RD	SW 1/2 - 1 (0.843 mi.)	FR1497	2996
<b>HEWLETT PACKARD CHEM</b>	<b>1501 PAGE MILL RD</b>	<b>SW 1/2 - 1 (0.843 mi.)</b>	<b>FR1501</b>	<b>2998</b>
HEWLETT PACKARD B-6P	1501 PAGE MILL RD	SW 1/2 - 1 (0.843 mi.)	FR1503	3007
<b>HEWLETT PACKARD MAIN</b>	<b>1501 PAGE MILL RD</b>	<b>SW 1/2 - 1 (0.843 mi.)</b>	<b>FR1504</b>	<b>3010</b>
<b>HEWLETT PACKARD B-1</b>	<b>1501 PAGE MILL RD</b>	<b>SW 1/2 - 1 (0.843 mi.)</b>	<b>FR1507</b>	<b>3020</b>
T-MOBILE WEST, LLC S	1501 PAGE MILL RD	SW 1/2 - 1 (0.843 mi.)	FR1513	3078
<b>HP INC</b>	<b>1501 PAGE MILL RD</b>	<b>SW 1/2 - 1 (0.843 mi.)</b>	<b>FR1523</b>	<b>3141</b>
<b>HP INC. B-6A</b>	<b>1501 PAGE MILL RD</b>	<b>SW 1/2 - 1 (0.843 mi.)</b>	<b>FR1526</b>	<b>3194</b>
<b>ST-SCRA SPORTS COMPL</b>	<b>875 BOWDOIN ST</b>	<b>WSW 1/2 - 1 (0.850 mi.)</b>	<b>FT1533</b>	<b>3204</b>
<b>GUNN RESIDENCE</b>	<b>455 LOWELL AV</b>	<b>NNW 1/2 - 1 (0.873 mi.)</b>	<b>FS1559</b>	<b>3228</b>
<b>ST-ESCON COMM HUB/GE</b>	<b>155 JENKINS CT</b>	<b>W 1/2 - 1 (0.876 mi.)</b>	<b>GA1563</b>	<b>3240</b>
<b>GOODWILL OF SILICON</b>	<b>2800 EL CAMINO</b>	<b>SE 1/2 - 1 (0.903 mi.)</b>	<b>GB1586</b>	<b>3265</b>
<b>ST-ESCONDIDO VILLAGE</b>	<b>736 SERRA ST</b>	<b>W 1/2 - 1 (0.907 mi.)</b>	<b>GI1593</b>	<b>3273</b>
LOCKHEED MARTIN SPAC	1111 LOCKHEED WAY	SSW 1/2 - 1 (0.913 mi.)	1597	3277
<b>ST-ESCONDIDO VILLAGE</b>	<b>726 SERRA ST</b>	<b>W 1/2 - 1 (0.921 mi.)</b>	<b>GI1605</b>	<b>3281</b>
<b>WALGREENS #3344</b>	<b>4470 EL CAMINO REAL</b>	<b>SE 1/2 - 1 (0.926 mi.)</b>	<b>GM1611</b>	<b>3286</b>
<b>ST-PUBLIC SAFETY/GEN</b>	<b>679 PAMPAS LN</b>	<b>WNW 1/2 - 1 (0.927 mi.)</b>	<b>GN1614</b>	<b>3296</b>
PLASTIC SURGERY CENT	1515 EL CAMINO REAL	WNW 1/2 - 1 (0.928 mi.)	GF1619	3304
TIBCO SOFTWARE INC	3303 HILLVIEW AV 3	SSW 1/2 - 1 (0.933 mi.)	GS1632	3315
<b>WJ COMMUNICATIONS IN</b>	<b>3333 HILLVIEW AVENUE</b>	<b>SSW 1/2 - 1 (0.933 mi.)</b>	<b>GS1635</b>	<b>3321</b>
TIBCO SOFTWARE INC	3307 HILLVIEW AV 1	SSW 1/2 - 1 (0.933 mi.)	GS1636	3359
TIBCO SOFTWARE INC	3305 HILLVIEW AV 4	SSW 1/2 - 1 (0.933 mi.)	GS1637	3361
WATKINS JOHNSON COMP	3333 HILLVIEW AVENUE	SSW 1/2 - 1 (0.933 mi.)	GS1638	3364
TIBCO SOFTWARE INC	3301 HILLVIEW AV 2	SSW 1/2 - 1 (0.933 mi.)	GS1639	3365
CPA MAYBELL SUBSTATI	527 MAYBELL AV	SE 1/2 - 1 (0.939 mi.)	GU1652	3380
<b>ST-HOUSING MAINTANEN</b>	<b>795 ESCONDIDO RD</b>	<b>W 1/2 - 1 (0.945 mi.)</b>	<b>GW1661</b>	<b>3389</b>
<b>PALO ALTO USD LANDSC</b>	<b>85 CHURCHILL AV</b>	<b>NW 1/2 - 1 (0.945 mi.)</b>	<b>GX1664</b>	<b>3409</b>
<b>PALO ALTO USD PAINT</b>	<b>85 CHURCHILL AV</b>	<b>NW 1/2 - 1 (0.945 mi.)</b>	<b>GX1665</b>	<b>3413</b>
<b>PALO ALTO USD TRANSP</b>	<b>85 CHURCHILL AV</b>	<b>NW 1/2 - 1 (0.945 mi.)</b>	<b>GX1667</b>	<b>3418</b>
<b>PALO ALTO USD CARPEN</b>	<b>85 CHURCHILL AV</b>	<b>NW 1/2 - 1 (0.945 mi.)</b>	<b>GX1668</b>	<b>3456</b>
<b>PALO ALTO USD WAREHO</b>	<b>85 CHURCHILL AV</b>	<b>NW 1/2 - 1 (0.945 mi.)</b>	<b>GX1674</b>	<b>3462</b>
PALO ALTO USD-ADMINI	25 CHURCHILL AVE.	NW 1/2 - 1 (0.956 mi.)	GZ1683	3474
<b>FORD MOTOR COMPANY</b>	<b>3201 HILLVIEW AVE</b>	<b>SSW 1/2 - 1 (0.964 mi.)</b>	<b>HC1706</b>	<b>3497</b>
<b>TESLA SERVICE CENTER</b>	<b>4180 EL CAMINO REAL</b>	<b>SE 1/2 - 1 (0.966 mi.)</b>	<b>GM1709</b>	<b>3500</b>
<b>CARLSEN VOLVO</b>	<b>4180 EL CAMINO REAL</b>	<b>SE 1/2 - 1 (0.966 mi.)</b>	<b>GM1711</b>	<b>3507</b>
<b>STANFORD DEPT OF PUB</b>	<b>711 SERRA ST</b>	<b>W 1/2 - 1 (0.974 mi.)</b>	<b>HA1726</b>	<b>3533</b>
<b>ST-POLICE &amp; FIRE (09</b>	<b>711 SERRA ST</b>	<b>W 1/2 - 1 (0.974 mi.)</b>	<b>HA1732</b>	<b>3538</b>
HILLVIEW PORTER PLUM	HILLVIEW AVENUE AND	SSW 1/2 - 1 (0.976 mi.)	HF1735	3548
<b>CONSOLIDATED FREIGHT</b>	<b>3240 HILLVIEW AVENUE</b>	<b>SSW 1/2 - 1 (0.990 mi.)</b>	<b>HC1760</b>	<b>3611</b>
<b>PENINSULA SANITARY S</b>	<b>339 BONAIR SIDING</b>	<b>WNW 1/2 - 1 (0.995 mi.)</b>	<b>HH1775</b>	<b>3623</b>
AT&T MOBILITY - STAN	333 BONAIR SIDING RD	WNW 1/2 - 1 (0.995 mi.)	HH1777	3669
<b>ST-340 BONAIR SIDING</b>	<b>340 BONAIR SIDING</b>	<b>WNW 1/2 - 1 (0.995 mi.)</b>	<b>HH1780</b>	<b>3672</b>
<b>STANFORD UNIVERSITY</b>	<b>315 BONAIR SIDING RD</b>	<b>WNW 1/2 - 1 (0.995 mi.)</b>	<b>HH1782</b>	<b>3682</b>
<b>Lower Elevation</b>	<b>Address</b>	<b>Direction / Distance</b>	<b>Map ID</b>	<b>Page</b>
<b>PARK BOULEVARD (NO.</b>	<b>2901 PARK BLVD</b>	<b>0 - 1/8 (0.000 mi.)</b>	<b>B19</b>	<b>83</b>
<b>3045 PARK BLVD DEVEL</b>	<b>3045 PARK BLVD</b>	<b>0 - 1/8 (0.000 mi.)</b>	<b>C38</b>	<b>110</b>
<b>LOCKHEED MISSLES &amp; S</b>	<b>3101 PARK BLVD</b>	<b>0 - 1/8 (0.000 mi.)</b>	<b>C39</b>	<b>111</b>
<b>PARK PLAZA</b>	<b>195 PAGE MILL ROAD</b>	<b>0 - 1/8 (0.000 mi.)</b>	<b>B54</b>	<b>134</b>
<b>PARK AVENUE MOTORS</b>	<b>3241 PARK BLVD</b>	<b>0 - 1/8 (0.000 mi.)</b>	<b>E55</b>	<b>135</b>

## EXECUTIVE SUMMARY

<u>Lower Elevation</u>	<u>Address</u>	<u>Direction / Distance</u>	<u>Map ID</u>	<u>Page</u>
<b>PARK PLAZA - UST</b>	<b>195 PAGE MILL ROAD</b>	<b>0 - 1/8 (0.000 mi.)</b>	<b>B60</b>	<b>147</b>
<b>SPRINT POP</b>	<b>101 PAGE MILL RD</b>	<b>0 - 1/8 (0.000 mi.)</b>	<b>B76</b>	<b>162</b>
<b>AKINS BODY SHOP - A3</b>	<b>3290 PARK BLVD</b>	<b>0 - 1/8 (0.000 mi.)</b>	<b>E86</b>	<b>182</b>
<b>ARTS BODYCRAFT</b>	<b>280 LAMBERT AV</b>	<b>0 - 1/8 (0.000 mi.)</b>	<b>H87</b>	<b>188</b>
JILL L HESSLER, MD P	320 LAMBERT AVE	0 - 1/8 (0.000 mi.)	L167	296
<b>PARK AVENUE MOTORS</b>	<b>3250 PARK BLVD</b>	<b>0 - 1/8 (0.000 mi.)</b>	<b>M169</b>	<b>300</b>
COMCAST	278 LAMBERT AVE	0 - 1/8 (0.000 mi.)	M173	319
<b>PLAYGROUND GLOBAL LL</b>	<b>380 PORTAGE AVE</b>	<b>0 - 1/8 (0.000 mi.)</b>	<b>M176</b>	<b>321</b>
<b>STANFORD ARCO AUTO C</b>	<b>290 LAMBERT AV</b>	<b>0 - 1/8 (0.000 mi.)</b>	<b>H194</b>	<b>352</b>
CPA PARK BVD SUBSTAT	3291 PARK BL	ESE 0 - 1/8 (0.002 mi.)	E215	398
<b>HOHBACH</b>	<b>200 PAGE MILL RD</b>	<b>NNW 0 - 1/8 (0.017 mi.)</b>	<b>S241</b>	<b>430</b>
T-MOBILE WEST, LLC S	200 PAGE MILL RD	NNW 0 - 1/8 (0.017 mi.)	S243	438
<b>VANCE BROWN &amp; SONS</b>	<b>2747 PARK</b>	<b>N 0 - 1/8 (0.033 mi.)</b>	<b>T255</b>	<b>446</b>
<b>PACIFIC READY MIX IN</b>	<b>2785 PARK BLVD</b>	<b>N 0 - 1/8 (0.033 mi.)</b>	<b>T258</b>	<b>451</b>
<b>OREGON EXPRESSWAY UN</b>	<b>ALMA STREET</b>	<b>N 0 - 1/8 (0.052 mi.)</b>	<b>T275</b>	<b>505</b>
CAFFE RIACE INC	200 SHERIDAN AVE STE	NW 0 - 1/8 (0.084 mi.)	Z293	526
VERIZON WIRELESS ALM	260 SHERIDAN AVE	NW 0 - 1/8 (0.085 mi.)	Z297	530
SPRINT PCS - FS04XC1	260 SHERIDAN AV	NW 0 - 1/8 (0.085 mi.)	Z299	533
AT&T MOBILITY - STAN	260 SHERIDAN AVE	NW 0 - 1/8 (0.085 mi.)	Z300	536
NEXTEL COMMUNICATION	260 SHERIDAN AVE.	NW 0 - 1/8 (0.085 mi.)	Z306	542
<b>OREGON EXP UNDERPASS</b>	<b>ALMA ST. &amp; OREGON EX</b>	<b>NNW 1/8 - 1/4 (0.132 mi.)</b>	<b>AC362</b>	<b>603</b>
<b>2555 PARK BOULEVARD</b>	<b>2555 PARK BOULEVARD</b>	<b>NNW 1/8 - 1/4 (0.159 mi.)</b>	<b>AJ404</b>	<b>661</b>
<b>PRIVATE RESIDENCE</b>	<b>PRIVATE RESIDENCE</b>	<b>N 1/4 - 1/2 (0.409 mi.)</b>	<b>CC808</b>	<b>1624</b>
<b>FLETCHER PROPERTY</b>	<b>2020 WAVERLY ST</b>	<b>NNW 1/2 - 1 (0.585 mi.)</b>	<b>DG1072</b>	<b>2264</b>
<b>HIURA &amp; KATO DDS INC</b>	<b>689 COLORADO AV</b>	<b>NE 1/2 - 1 (0.626 mi.)</b>	<b>DV1142</b>	<b>2409</b>
<b>NOLA NAKAMITSU DDS</b>	<b>689 COLORADO AVE</b>	<b>NE 1/2 - 1 (0.626 mi.)</b>	<b>DV1145</b>	<b>2418</b>
<b>FORMER HARMONY BAKER</b>	<b>2750 MIDDLEFIELD ROA</b>	<b>NE 1/2 - 1 (0.644 mi.)</b>	<b>DV1170</b>	<b>2448</b>
<b>CHEVRON #9-0339</b>	<b>2799 MIDDLEFIELD ROA</b>	<b>NE 1/2 - 1 (0.675 mi.)</b>	<b>EB1219</b>	<b>2511</b>
<b>SAFeway 1682</b>	<b>2811 MIDDLEFIELD RD</b>	<b>NE 1/2 - 1 (0.676 mi.)</b>	<b>EB1222</b>	<b>2525</b>
<b>JAMES D STEPHENS, DD</b>	<b>2875 MIDDLEFIELD RD</b>	<b>NE 1/2 - 1 (0.680 mi.)</b>	<b>EC1237</b>	<b>2544</b>
<b>SHELL</b>	<b>3011 MIDDLEFIELD RD</b>	<b>ENE 1/2 - 1 (0.682 mi.)</b>	<b>EI1244</b>	<b>2561</b>
<b>CVS PHARMACY NO 9984</b>	<b>2701 MIDDLEFIELD RD</b>	<b>NE 1/2 - 1 (0.685 mi.)</b>	<b>EH1251</b>	<b>2573</b>
SPRINT UNITED MANAGE	2701 MIDDLEFIELD RD	NE 1/2 - 1 (0.685 mi.)	EH1252	2582
<b>ARCO</b>	<b>2995 MIDDLEFIELD</b>	<b>ENE 1/2 - 1 (0.692 mi.)</b>	<b>EI1299</b>	<b>2628</b>
<b>WALGREENS #6869</b>	<b>2605 MIDDLEFIELD RD</b>	<b>NE 1/2 - 1 (0.694 mi.)</b>	<b>EK1306</b>	<b>2649</b>
BHUPINDER RIHAL (DBA	708 COLORADO AVE	NE 1/2 - 1 (0.701 mi.)	EH1321	2671
T-MOBILE WEST, LLC S	711 COLORADO AVE	NE 1/2 - 1 (0.704 mi.)	EH1326	2675
AT&T MOBILITY - MIDD	711 COLORADO AVE	NE 1/2 - 1 (0.704 mi.)	EH1327	2677
<b>HOLIDAY CLEANERS</b>	<b>2685 MIDDLEFIELD RD</b>	<b>NE 1/2 - 1 (0.714 mi.)</b>	<b>EK1338</b>	<b>2687</b>
BRADFORD RABIN	3200 MIDDLEFIELD RD	ENE 1/2 - 1 (0.724 mi.)	ER1351	2706
<b>AJ'S QUICK CLEAN CEN</b>	<b>3175 MIDDLEFIELD RD</b>	<b>ENE 1/2 - 1 (0.731 mi.)</b>	<b>ER1370</b>	<b>2730</b>
<b>JORDAN MIDDLE SCHOOL</b>	<b>750 N CALIFORNIA AV</b>	<b>NNE 1/2 - 1 (0.836 mi.)</b>	<b>FO1481</b>	<b>2978</b>
<b>PINN BROTHERS CONSTR</b>	<b>759 LOMA VERDE AVE</b>	<b>ENE 1/2 - 1 (0.837 mi.)</b>	<b>FP1486</b>	<b>2990</b>
<b>COMSTOCK PROPERTY</b>	<b>595 TENNYSON AVE</b>	<b>N 1/2 - 1 (0.869 mi.)</b>	<b>FY1552</b>	<b>3222</b>
<b>STANFORD MIDDLE SCHO</b>	<b>480 E. MEADOW DR</b>	<b>E 1/2 - 1 (0.886 mi.)</b>	<b>GC1568</b>	<b>3247</b>

CA CIWQS: The California Integrated Water Quality System (CIWQS) is a computer system used by the State and Regional Water Quality Control Boards to track information about places of environmental interest, manage permits and other orders, track inspections, and manage violations and enforcement activities.

A review of the CA CIWQS list, as provided by EDR, and dated 09/04/2018 has revealed that there are 69 CA CIWQS sites within approximately 1 mile of the target property.

## EXECUTIVE SUMMARY

<u>Equal/Higher Elevation</u>	<u>Address</u>	<u>Direction / Distance</u>	<u>Map ID</u>	<u>Page</u>
<b>HEWLETT-PACKARD (620 3111-3159 EL CAMINO</b>	<b>620 - 640 PAGE MILL 3159 EL CAMINO REAL</b>	<b>0 - 1/8 (0.000 mi.) 0 - 1/8 (0.000 mi.)</b>	<b>0 O120</b>	<b>60 220</b>
2825 EL CAMINO REAL	2825 EL CAMINO REAL	0 - 1/8 (0.000 mi.)	G203	381
SUNRISE OF PALO ALTO	2701 EL CAMINO REAL	WSW 0 - 1/8 (0.053 mi.)	V282	515
MATADERO CREEK PHASE	3375 EL CAMINO REAL	SSE 0 - 1/8 (0.076 mi.)	Y291	525
MATADERO CREEK REVEG	3375 EL CAMINO REAL	SSE 0 - 1/8 (0.076 mi.)	Y292	525
<b>2650 &amp; 2656 EL CAMIN 640 PAGE MILL</b>	<b>2650 EL CAMINO REAL 640 PAGE MILL RD</b>	<b>WSW 0 - 1/8 (0.104 mi.) SW 1/8 - 1/4 (0.134 mi.)</b>	<b>AE333 AB374</b>	<b>570 633</b>
<b>OED/OC</b>	<b>640 PAGE MILL RD</b>	<b>SW 1/8 - 1/4 (0.134 mi.)</b>	<b>AB376</b>	<b>636</b>
<b>COMMUNICATIONS &amp; POW</b>	<b>607 HANSEN WAY, B 55</b>	<b>S 1/8 - 1/4 (0.160 mi.)</b>	<b>AH415</b>	<b>704</b>
<b>2600 EL CAMINO</b>	<b>2600 EL CAMINO REAL</b>	<b>WSW 1/8 - 1/4 (0.164 mi.)</b>	<b>AK420</b>	<b>727</b>
<b>611 HANSEN, VARIAN</b>	<b>611 HANSEN</b>	<b>S 1/8 - 1/4 (0.169 mi.)</b>	<b>AM432</b>	<b>743</b>
<b>2515 EL CAMINO REAL</b>	<b>2515 EL CAMINO REAL</b>	<b>W 1/8 - 1/4 (0.179 mi.)</b>	<b>AN447</b>	<b>899</b>
385 SHERMAN HOLDINGS	385 SHERMAN AVENUE	WNW 1/8 - 1/4 (0.184 mi.)	AP453	905
<b>ENDICIA</b>	<b>385 SHERMAN AVE</b>	<b>WNW 1/8 - 1/4 (0.184 mi.)</b>	<b>AP454</b>	<b>905</b>
<b>2500 EL CAMINO REAL</b>	<b>2500 EL CAMINO REAL</b>	<b>W 1/8 - 1/4 (0.197 mi.)</b>	<b>AK482</b>	<b>939</b>
<b>3601 EL CAMINO REAL,</b>	<b>3601 EL CAMINO REAL</b>	<b>SE 1/8 - 1/4 (0.244 mi.)</b>	<b>AS554</b>	<b>1065</b>
LITTON SYSTS INC ELE	601 S CALIFORNIA AVE	WSW 1/4 - 1/2 (0.275 mi.)	BD591	1151
<b>EO SENSORS INC</b>	<b>601 S CALIFORNIA AVE</b>	<b>WSW 1/4 - 1/2 (0.275 mi.)</b>	<b>BD602</b>	<b>1164</b>
<b>DUPONT INDUSTRIAL BI</b>	<b>925 PAGE MILL RD</b>	<b>SW 1/4 - 1/2 (0.306 mi.)</b>	<b>BE635</b>	<b>1198</b>
GENENCOR INT	975 PAGE MILL RD	SW 1/4 - 1/2 (0.306 mi.)	BE648	1238
<b>DEMOLITION FORMER KO</b>	<b>925 PAGE MILL RD</b>	<b>SW 1/4 - 1/2 (0.306 mi.)</b>	<b>BE651</b>	<b>1271</b>
VARIAN MEDICAL SYSTE	911 HANSEN WAY 102	S 1/4 - 1/2 (0.308 mi.)	BI667	1339
<b>VARIAN MEDICAL SYSTE</b>	<b>911 HANSEN WAY</b>	<b>S 1/4 - 1/2 (0.308 mi.)</b>	<b>BI669</b>	<b>1340</b>
3075 HANSEN WAY	3075 HANSEN WAY	SSW 1/4 - 1/2 (0.347 mi.)	BQ731	1468
<b>1050 PAGE MILL ROAD</b>	<b>1050 PAGE MILL ROAD</b>	<b>SW 1/4 - 1/2 (0.380 mi.)</b>	<b>BW780</b>	<b>1564</b>
<b>COLLEGE TERRACE CENT</b>	<b>2100 EL CAMINO REAL</b>	<b>WNW 1/4 - 1/2 (0.426 mi.)</b>	<b>CA824</b>	<b>1655</b>
VARIAN MEDICAL SYSTE	3130 HANSEN WAY	SSW 1/4 - 1/2 (0.427 mi.)	CF827	1664
<b>VARIAN MEDICAL SYSTE</b>	<b>3120 HANSEN WAY</b>	<b>SSW 1/4 - 1/2 (0.427 mi.)</b>	<b>CF833</b>	<b>1669</b>
<b>ONED MATERIAL, LLC</b>	<b>2625 HANOVER STREET</b>	<b>SW 1/4 - 1/2 (0.497 mi.)</b>	<b>CQ905</b>	<b>1890</b>
<b>3223 HANOVER</b>	<b>3127 HANOVER ST</b>	<b>SSW 1/2 - 1 (0.511 mi.)</b>	<b>CW952</b>	<b>2046</b>
<b>ALZA CORP</b>	<b>2575 HANOVER ST</b>	<b>SW 1/2 - 1 (0.512 mi.)</b>	<b>CQ957</b>	<b>2064</b>
<b>NOVELLUS SYSTEMS INC</b>	<b>3175 HANOVER ST</b>	<b>SSW 1/2 - 1 (0.521 mi.)</b>	<b>CW971</b>	<b>2085</b>
3175 HANOVER ST	3175 HANOVER ST	SSW 1/2 - 1 (0.521 mi.)	CW974	2089
<b>CHEVRON #9-6791</b>	<b>3401 ALMA ST</b>	<b>ESE 1/2 - 1 (0.577 mi.)</b>	<b>DI1059</b>	<b>2247</b>
KEYS SCHOOL EL CAMIN	3981 EL CAMINO REAL	SE 1/2 - 1 (0.580 mi.)	DL1064	2254
<b>HANOVER AND PAGE MIL</b>	<b>1400 PAGE MILL ROAD</b>	<b>SW 1/2 - 1 (0.583 mi.)</b>	<b>DH1067</b>	<b>2255</b>
<b>HP BUILDING 20 ANNEX</b>	<b>3000 HANOVER ST</b>	<b>SSW 1/2 - 1 (0.605 mi.)</b>	<b>DS1102</b>	<b>2342</b>
<b>1450 PAGE MILL ROAD</b>	<b>1450/1454 PAGE MILL</b>	<b>SW 1/2 - 1 (0.611 mi.)</b>	<b>DH1116</b>	<b>2369</b>
ALZA CORP	1450 PAGE MILL RD	SW 1/2 - 1 (0.611 mi.)	DH1125	2385
<b>MAYFIELD CALIFORNIA</b>	<b>1451&amp;1501&amp;1601 CALIF</b>	<b>SW 1/2 - 1 (0.618 mi.)</b>	<b>1133</b>	<b>2395</b>
<b>ELEVATION</b>	<b>3455 ALMA STREET</b>	<b>ESE 1/2 - 1 (0.649 mi.)</b>	<b>EA1179</b>	<b>2456</b>
<b>PALO ALTO COMMONS</b>	<b>4041 EL CAMINO WAY</b>	<b>SE 1/2 - 1 (0.662 mi.)</b>	<b>EE1188</b>	<b>2466</b>
<b>ALZA CORP</b>	<b>1501 S CALIFORNIA AV</b>	<b>SW 1/2 - 1 (0.687 mi.)</b>	<b>EL1263</b>	<b>2595</b>
<b>AGILENT TECHNOLOGIES</b>	<b>1601 CALIFORNIA AVE</b>	<b>SW 1/2 - 1 (0.747 mi.)</b>	<b>EX1395</b>	<b>2773</b>
CA ANALYTICAL DIVSIO	1601 S CALIFORNIA AV	SW 1/2 - 1 (0.747 mi.)	EX1398	2782
LMSSC ATC B201 214	3251 HANOVER ST	SSW 1/2 - 1 (0.768 mi.)	FC1423	2804
<b>LOCKHEED MARTIN MISS</b>	<b>3251 HANOVER ST</b>	<b>SSW 1/2 - 1 (0.768 mi.)</b>	<b>FC1432</b>	<b>2938</b>
<b>CCSC</b>	<b>140 COMSTOCK CIRCLE</b>	<b>W 1/2 - 1 (0.769 mi.)</b>	<b>FD1438</b>	<b>2950</b>
3277 COMSTOCK HOUSIN	12 COMSTOCK CIRCLE Q	W 1/2 - 1 (0.786 mi.)	FH1449	2961
SCHWAB RESIDENTIAL C	800 SERRA ST	WNW 1/2 - 1 (0.840 mi.)	1494	2995
HEWLETT PACKARD	1501 PAGE MILL RD #	SW 1/2 - 1 (0.843 mi.)	FR1516	3083
<b>HP INC</b>	<b>1501 PAGE MILL ROAD</b>	<b>SW 1/2 - 1 (0.843 mi.)</b>	<b>FR1521</b>	<b>3133</b>
<b>HP INC</b>	<b>1501 PAGE MILL RD</b>	<b>SW 1/2 - 1 (0.843 mi.)</b>	<b>FR1523</b>	<b>3141</b>
<b>STANFORD PERIMETER T</b>	<b>PALO ALTO</b>	<b>WSW 1/2 - 1 (0.851 mi.)</b>	<b>1535</b>	<b>3207</b>
TIBCO II	3301 3307 HILLVIEW A	SSW 1/2 - 1 (0.933 mi.)	GS1640	3367

## EXECUTIVE SUMMARY

<u>Equal/Higher Elevation</u>	<u>Address</u>	<u>Direction / Distance</u>	<u>Map ID</u>	<u>Page</u>
WATKINS JOHNSON CO	3333 HILLVIEW AVE	SSW 1/2 - 1 (0.933 mi.)	GS1644	3373
<b>PALO ALTO USD TRANSP</b>	<b>85 CHURCHILL AV</b>	<b>NW 1/2 - 1 (0.945 mi.)</b>	<b>GX1667</b>	<b>3418</b>
<b>ESCONDIDO VILLAGE GR</b>	<b>708 SERRA ST</b>	<b>W 1/2 - 1 (0.959 mi.)</b>	<b>HA1692</b>	<b>3483</b>
<b>SERRA ROUNDABOUT / S</b>	<b>SERRA STREET AND CAM</b>	<b>W 1/2 - 1 (0.981 mi.)</b>	<b>HA1745</b>	<b>3596</b>
<b>PENINSULA SANITARY S</b>	<b>339 BONAIR SIDING</b>	<b>WNW 1/2 - 1 (0.995 mi.)</b>	<b>HH1775</b>	<b>3623</b>
<b>PENINSULA SANITARY S</b>	<b>339 BONAIR SIDING RD</b>	<b>WNW 1/2 - 1 (0.995 mi.)</b>	<b>HH1784</b>	<b>3688</b>
<u>Lower Elevation</u>	<u>Address</u>	<u>Direction / Distance</u>	<u>Map ID</u>	<u>Page</u>
<b>3045 PARK BOULEVARD</b>	<b>3045 PARK BOULEVARD</b>	<b>0 - 1/8 (0.000 mi.)</b>	<b>C36</b>	<b>108</b>
<b>PARK PLAZA</b>	<b>195 PAGE MILL RD 286</b>	<b>0 - 1/8 (0.000 mi.)</b>	<b>B53</b>	<b>127</b>
2747 PARK BLVD	2747 PARK BLVD	N 0 - 1/8 (0.033 mi.)	T252	445
<b>OREGON EXP UNDERPASS</b>	<b>ALMA ST. &amp; OREGON EX</b>	<b>NNW 1/8 - 1/4 (0.132 mi.)</b>	<b>AC362</b>	<b>603</b>
2555 PARK BOULEVARD	2555 PARK BOULEVARD	NNW 1/8 - 1/4 (0.159 mi.)	AJ406	664
601 CA AVE	601 N CALIFORNIA AVE	N 1/2 - 1 (0.626 mi.)	DW1149	2430
<b>FAIRMEADOW ELEMENTAR</b>	<b>500 E MEADOW DR</b>	<b>E 1/2 - 1 (0.904 mi.)</b>	<b>GC1588</b>	<b>3268</b>

### EDR HIGH RISK HISTORICAL RECORDS

#### ***EDR Exclusive Records***

EDR Hist Auto: EDR has searched selected national collections of business directories and has collected listings of potential gas station/filling station/service station sites that were available to EDR researchers. EDR's review was limited to those categories of sources that might, in EDR's opinion, include gas station/filling station/service station establishments. The categories reviewed included, but were not limited to gas, gas station, gasoline station, filling station, auto, automobile repair, auto service station, service station, etc. This database falls within a category of information EDR classifies as "High Risk Historical Records", or HRHR. EDR's HRHR effort presents unique and sometimes proprietary data about past sites and operations that typically create environmental concerns, but may not show up in current government records searches.

A review of the EDR Hist Auto list, as provided by EDR, has revealed that there are 31 EDR Hist Auto sites within approximately 1 mile of the target property.

<u>Equal/Higher Elevation</u>	<u>Address</u>	<u>Direction / Distance</u>	<u>Map ID</u>	<u>Page</u>
PAGE MILL MOBIL STAT	2780 EL CAMINO REAL	0 - 1/8 (0.000 mi.)	G135	237
VAN HORNES SHELL STA	390 PAGE MILL RD	W 0 - 1/8 (0.015 mi.)	F225	409
LLOYDS TOWING*	216 PAGE MLL RD	W 0 - 1/8 (0.016 mi.)	R226	409
PALO ALTO TIRE & BRA	2711 EL CAMINO REAL	WSW 0 - 1/8 (0.066 mi.)	V288	523
PALO ALTO AUTO INC	3508 EL CAMINO REAL	SSE 1/8 - 1/4 (0.192 mi.)	AO468	925
C & P SERVICE	775 PAGE MILL RD	SW 1/8 - 1/4 (0.193 mi.)	AQ477	933
COMBES AUTO SERVICE	3585 EL CAMINO REAL	SE 1/8 - 1/4 (0.211 mi.)	AS509	977
BARRON PARK SHELL SE	3601 EL CAMINO REAL	SE 1/8 - 1/4 (0.244 mi.)	AS549	1061
SCHNUR & ASSOCIATES*	210 CALIFORNIA AVE	NW 1/4 - 1/2 (0.267 mi.)	BA576	1109
MILES CHEVRON SERVIC	290 CALIFORNIA AVE	NW 1/4 - 1/2 (0.267 mi.)	AY579	1115
SOVEREIGN BP	777 S CALIFORNIA AVE	WSW 1/4 - 1/2 (0.304 mi.)	BJ631	1195
DX INSIGHT INC	350 CAMBRIDGE AVE ST	NW 1/4 - 1/2 (0.339 mi.)	BO708	1447
PALO ALTO TIRE/BK IN	306 CAMBRIDGE	NW 1/4 - 1/2 (0.339 mi.)	BO712	1455
G AND J AQUISITIONS	2200 EL CAMINO REAL	W 1/4 - 1/2 (0.366 mi.)	BT754	1493
STAGNER R C CHEVRON	2160 EL CAMINO REAL	WNW 1/4 - 1/2 (0.412 mi.)	BT814	1644
MOBIL KANGAROO	2115 EL CAMINO REAL	WNW 1/4 - 1/2 (0.437 mi.)	CA839	1734
KHANI & SON INC	3897 EL CAMINO REAL	SE 1/4 - 1/2 (0.447 mi.)	CK855	1753

## EXECUTIVE SUMMARY

<u>Equal/Higher Elevation</u>	<u>Address</u>	<u>Direction / Distance</u>	<u>Map ID</u>	<u>Page</u>
ANDREWS GARY CAMPUS	1963 EL CAMINO REAL	WNW 1/2 - 1 (0.534 mi.)	CP986	2103
DAVIS JIM AUTOMOTIVE	3972 EL CAMINO REAL	SE 1/2 - 1 (0.537 mi.)	CU1020	2221
PALO ALTO CHEVRON	3401 ALMA	ESE 1/2 - 1 (0.577 mi.)	DI1053	2242
STANFORD SHELL	1885 EL CAMINO REAL	WNW 1/2 - 1 (0.608 mi.)	DP1107	2349
MC DONALDS SERVICE S	1795 EL CAMION REAL	WNW 1/2 - 1 (0.672 mi.)	DX1198	2479
DEN BECON SERVICE	4073 EL COMINO RIO	SE 1/2 - 1 (0.693 mi.)	EE1305	2649
DENS BEACON SERVICE	4073 EL CAMINO REAL	SE 1/2 - 1 (0.696 mi.)	EE1315	2667

<u>Lower Elevation</u>	<u>Address</u>	<u>Direction / Distance</u>	<u>Map ID</u>	<u>Page</u>
KIM KWANG	290 LAMBERT AVE	0 - 1/8 (0.000 mi.)	H160	284
FEARLESS WEALTH LLC	2661 EMERSON ST	NE 0 - 1/8 (0.106 mi.)	AF338	577
CUBBERLEY 76	315 COLORADO AVE	NNE 1/8 - 1/4 (0.250 mi.)	AR558	1071
BOBS TEXACO SERVICE	2750 MIDDLEFIELD RD	NE 1/2 - 1 (0.644 mi.)	DV1172	2453
PENNEL CHEVRON	2799 MIDDLEFIELD RD	NE 1/2 - 1 (0.675 mi.)	EB1215	2509
LEWS SHELL SERVICE	3011 MIDDLEFIELD RD	ENE 1/2 - 1 (0.682 mi.)	EI1246	2565
MIDTOWN GULF	2995 MIDDLEFIELD ROA	ENE 1/2 - 1 (0.692 mi.)	EI1298	2627

EDR Hist Cleaner: EDR has searched selected national collections of business directories and has collected listings of potential dry cleaner sites that were available to EDR researchers. EDR's review was limited to those categories of sources that might, in EDR's opinion, include dry cleaning establishments. The categories reviewed included, but were not limited to dry cleaners, cleaners, laundry, laundromat, cleaning/laundry, wash & dry etc. This database falls within a category of information EDR classifies as "High Risk Historical Records", or HRHR. EDR's HRHR effort presents unique and sometimes proprietary data about past sites and operations that typically create environmental concerns, but may not show up in current government records searches.

A review of the EDR Hist Cleaner list, as provided by EDR, has revealed that there are 26 EDR Hist Cleaner sites within approximately 1 mile of the target property.

<u>Equal/Higher Elevation</u>	<u>Address</u>	<u>Direction / Distance</u>	<u>Map ID</u>	<u>Page</u>
STANFORD CLEANERS	2875 EL CAMINO REAL	0 - 1/8 (0.000 mi.)	J93	201
CALIFORNIA CLEANERS	395 S CALIFORNIA AVE	WNW 1/4 - 1/2 (0.259 mi.)	AV561	1072
NORGE CLEANERS	240 S CALIFORNIA AVE	NW 1/4 - 1/2 (0.267 mi.)	AY571	1099
HOME CLEANERS	156 CALIFORNIA AVE	NW 1/4 - 1/2 (0.268 mi.)	BA584	1117
PRIMO CLEANERS	2363 BIRCH	NW 1/4 - 1/2 (0.293 mi.)	AY620	1183
PALO ALTO CLEANERS	3666 EL CAMINO REAL	SE 1/4 - 1/2 (0.297 mi.)	AX623	1186
BRITE N CLEAN CLEANE	433 CAMBRIDGE AVE	WNW 1/4 - 1/2 (0.316 mi.)	BK683	1355
DELIAS CLEANERS INC	2301 EL CAMINO REAL	W 1/4 - 1/2 (0.324 mi.)	BH685	1355
WORRELLS CLEANERS &	240 CAMBRIDGE	NW 1/4 - 1/2 (0.339 mi.)	BP718	1458
D C I MANAGEMENT GRO	2103 EL CAMINO REAL	WNW 1/4 - 1/2 (0.440 mi.)	CA840	1734
MIKES ONE HOUR CLEAN	3886 EL CAMINO REAL	SE 1/4 - 1/2 (0.462 mi.)	CK869	1834
MEADER CLEANERS	2029 EL CAMINO REAL	WNW 1/4 - 1/2 (0.492 mi.)	CP894	1873
LONDONAIRE CLEANERS	3412 ALMA ST	ESE 1/2 - 1 (0.583 mi.)	DI1066	2255
VILLA CLEAN CENTER	3413 ALMA ST	ESE 1/2 - 1 (0.584 mi.)	DI1069	2263
LONDONAIRE CLEANERS	3421 ALMA ST	ESE 1/2 - 1 (0.590 mi.)	DI1079	2270
BARRON PARK CLEANERS	4125 EL CAMINO REAL	SE 1/2 - 1 (0.783 mi.)	FF1445	2958
BARRON PARK CLEANERS	4125 EL CAMINO WAY	SE 1/2 - 1 (0.801 mi.)	FK1464	2970

<u>Lower Elevation</u>	<u>Address</u>	<u>Direction / Distance</u>	<u>Map ID</u>	<u>Page</u>
UPHOLSTERY CLEANERS	3300 BIRCH ST	SE 0 - 1/8 (0.006 mi.)	H220	406
PENINSULA FRENCH CLE	2688 MIDDLEFIELD RD	NE 1/2 - 1 (0.636 mi.)	DM1155	2433
PENINSULA FRENCH CLE	695 BRYSON	NE 1/2 - 1 (0.636 mi.)	DM1157	2435

## EXECUTIVE SUMMARY

<u>Lower Elevation</u>	<u>Address</u>	<u>Direction / Distance</u>	<u>Map ID</u>	<u>Page</u>
MID TOWN CLEANERS	2740 MIDDLEFIELD RD	NE 1/2 - 1 (0.639 mi.)	DV1161	2440
PURE CLEANER	2790 MIDDLEFIELD RD	NE 1/2 - 1 (0.643 mi.)	DV1168	2446
GATES CLEANERS	2675 MIDDLEFIELD RD	NE 1/2 - 1 (0.686 mi.)	EK1258	2591
EXQUISITE CLEANERS	706 COLORADO AVE	NE 1/2 - 1 (0.688 mi.)	EB1274	2609
NEW HOLIDAY CLRS PAL	2685 MIDDLEFIELD RD	NE 1/2 - 1 (0.714 mi.)	EK1337	2686
A J B ASSOCIATES INC	3175 MIDDLEFIELD RD	ENE 1/2 - 1 (0.731 mi.)	ER1369	2729

### EDR RECOVERED GOVERNMENT ARCHIVES

#### ***Exclusive Recovered Govt. Archives***

CA RGA LF: The EDR Recovered Government Archive Landfill database provides a list of landfills derived from historical databases and includes many records that no longer appear in current government lists. Compiled from Records formerly available from the Department of Resources Recycling and Recovery in California.

A review of the CA RGA LF list, as provided by EDR, has revealed that there is 1 CA RGA LF site within approximately 1 mile of the target property.

<u>Equal/Higher Elevation</u>	<u>Address</u>	<u>Direction / Distance</u>	<u>Map ID</u>	<u>Page</u>
PENINSULA SANITARY S Facility ID: 43-AA-0032	339 BONAIR SIDING RD	WNW 1/2 - 1 (0.995 mi.)	HH1783	3688

CA RGA LUST: The EDR Recovered Government Archive Leaking Underground Storage Tank database provides a list of LUST incidents derived from historical databases and includes many records that no longer appear in current government lists. Compiled from Records formerly available from the State Water Resources Control Board in California.

A review of the CA RGA LUST list, as provided by EDR, has revealed that there are 122 CA RGA LUST sites within approximately 1 mile of the target property.

<u>Equal/Higher Elevation</u>	<u>Address</u>	<u>Direction / Distance</u>	<u>Map ID</u>	<u>Page</u>
BLEIBER IRON WORKS	411 PAGE MILL RD	0 - 1/8 (0.000 mi.)	F68	155
BLEIBLER IRON WORKS	411 PAGE MILL RD	0 - 1/8 (0.000 mi.)	F71	157
BP MOBIL	2780 EL CAMINO REAL	0 - 1/8 (0.000 mi.)	G90	198
JOST HEATING & SHEET	412 OLIVE AVE	0 - 1/8 (0.000 mi.)	N103	211
JOST HEATING & SHEET	412 OLIVE AVE	0 - 1/8 (0.000 mi.)	N106	213
MOBIL (BP 11219)	2780 EL CAMINO REAL	0 - 1/8 (0.000 mi.)	G109	215
JOST HEATING & SHEET	412 OLIVE AVE	0 - 1/8 (0.000 mi.)	N116	217
DURA BOND BEARING CO	3201 ASH ST	0 - 1/8 (0.000 mi.)	K128	230
STANFORD CLEANERS	2875 EL CAMINO REAL	0 - 1/8 (0.000 mi.)	J145	252
DURA BOND	3201 ASH ST	0 - 1/8 (0.000 mi.)	K148	258
CARMEAN TRUST	411 ACACIA AVE	0 - 1/8 (0.000 mi.)	I153	280
BP OIL/MOBIL	2780 EL CAMINO REAL	0 - 1/8 (0.000 mi.)	G165	295
EL CAMINO CENTER	340 PORTAGE AVENUE	0 - 1/8 (0.000 mi.)	I175	321
PALO ALTO NISSAN	3001 EL CAMINO REAL	0 - 1/8 (0.000 mi.)	P186	344
JOST HEATING & SHEET	412 OLIVE AVE	0 - 1/8 (0.000 mi.)	N189	346
DURA-BOND BEARING CO	3201 ASH ST	0 - 1/8 (0.000 mi.)	K190	346
GAVENMAN PROPERTY	3017 EL CAMINO REAL	0 - 1/8 (0.000 mi.)	P193	351
DURA BOND BEARING CO	3201 ASH ST	0 - 1/8 (0.000 mi.)	K202	381

## EXECUTIVE SUMMARY

<u>Equal/Higher Elevation</u>	<u>Address</u>	<u>Direction / Distance</u>	<u>Map ID</u>	<u>Page</u>
MOBIL	2780 EL CAMINO REAL	0 - 1/8 (0.000 mi.)	G207	385
HOHBACK	216 PAGE MILL RD	W 0 - 1/8 (0.016 mi.)	R227	410
VARIAN ASSOCIATES	425 LAMBERT ST	SE 0 - 1/8 (0.016 mi.)	Q230	412
MOBIL (BP 11219)	2780 EL CAMINO REAL	WSW 0 - 1/8 (0.041 mi.)	V269	467
GREEN WORLD NURSERY	2711 EL CAMINO REAL	WSW 0 - 1/8 (0.066 mi.)	V285	521
PALO ALTO FIRESTONE	3401 EL CAMINO REAL	SSE 0 - 1/8 (0.123 mi.)	Y345	587
FIRESTONE	3401 EL CAMINO REAL	SSE 0 - 1/8 (0.123 mi.)	Y346	587
HEWLETT PACKARD: 640	640 PAGE MILL RD	SW 1/8 - 1/4 (0.134 mi.)	AB367	615
HEWLETT PACKARD	640 PAGE MILL RD	SW 1/8 - 1/4 (0.134 mi.)	AB375	636
JOHN'S AUTOMOTIVE	3508 EL CAMINO REAL	SSE 1/8 - 1/4 (0.192 mi.)	AO462	920
BRUNO PROPERTY	3508 EL CAMINO REAL	SSE 1/8 - 1/4 (0.192 mi.)	AO464	921
JOHNS AUTOMOTIVE	3508 EL CAMINO REAL	SSE 1/8 - 1/4 (0.192 mi.)	AO470	926
CHEVRON	775 PAGE MILL RD	SW 1/8 - 1/4 (0.193 mi.)	AQ476	932
COMBES AUTO REPAIR	3585 EL CAMINO REAL	SE 1/8 - 1/4 (0.211 mi.)	AS507	976
SHELL - 3601 EL CAMI	3601 EL CAMINO REAL	SE 1/8 - 1/4 (0.244 mi.)	AS545	1028
SHELL	3601 EL CAMINO REAL	SE 1/8 - 1/4 (0.244 mi.)	AS553	1065
SHELL	299 S. CALIFORNIA AV	WNW 1/4 - 1/2 (0.260 mi.)	AY563	1073
SHELL - 299 S CALIFO	299 S. CALIFORNIA AV	WNW 1/4 - 1/2 (0.260 mi.)	AY565	1083
EASTMAN KODAK CO.	925 PAGE MILL RD	SW 1/4 - 1/2 (0.306 mi.)	BE644	1216
EASTMAN KODAK COMPAN	925 PAGE MILL RD	SW 1/4 - 1/2 (0.306 mi.)	BE653	1280
PALO ALTO TIRE & BRA	306 CAMBRIDGE	NW 1/4 - 1/2 (0.339 mi.)	BO710	1448
PALO ALTO TIRE & BRA	306 CAMBRIDGE AVE	NW 1/4 - 1/2 (0.339 mi.)	BO715	1456
ROYAL GLASS & MIRROR	450 CAMBRIDGE AVE	WNW 1/4 - 1/2 (0.341 mi.)	BK722	1463
OLD FIRE STATION	2253 PARK BLVD	NW 1/4 - 1/2 (0.354 mi.)	BP740	1476
SHELL - 2200 EL CAMI	2200 EL CAMINO REAL	W 1/4 - 1/2 (0.366 mi.)	BT761	1537
SHELL	2200 EL CAMINO REAL	W 1/4 - 1/2 (0.366 mi.)	BT762	1537
PALO ALTO FIRE STATI	2675 HANOVER	SW 1/4 - 1/2 (0.443 mi.)	CI844	1738
CO-OPT SERVICE STATI	3897 EL CAMINO REAL	SE 1/4 - 1/2 (0.447 mi.)	CK851	1743
CO-OPT GAS	3897 EL CAMINO REAL	SE 1/4 - 1/2 (0.447 mi.)	CK854	1753
CO OPT GAS	3897 EL CAMINO REAL	SE 1/4 - 1/2 (0.447 mi.)	CK859	1813
PALO ALTO FIRE STATI	2675 HANOVER ST	SW 1/4 - 1/2 (0.489 mi.)	CI886	1848
PALO ALTO FIRE STATI	2675 HANOVER ST.	SW 1/4 - 1/2 (0.489 mi.)	CI890	1871
AYDIN CORPORATION	3180 HANOVER ST	SSW 1/2 - 1 (0.507 mi.)	CS941	2018
AYDIN CORP	3180 HANOVER ST	SSW 1/2 - 1 (0.507 mi.)	CS943	2019
ARCO #0589	1963 EL CAMINO REAL	WNW 1/2 - 1 (0.534 mi.)	CP988	2105
ARCO	1963 EL CAMINO REAL	WNW 1/2 - 1 (0.534 mi.)	CP1002	2160
CHEVRON	3972 EL CAMINO REAL	SE 1/2 - 1 (0.537 mi.)	CU1016	2218
CHEVRON #9-3173	3972 EL CAMINO REAL	SE 1/2 - 1 (0.537 mi.)	CU1022	2223
CHEVRON	3401 ALMA ST	ESE 1/2 - 1 (0.577 mi.)	DI1058	2247
CHEVRON #9-6791	3401 ALMA ST	ESE 1/2 - 1 (0.577 mi.)	DI1060	2252
SHELL	1885 EL CAMINO REAL	WNW 1/2 - 1 (0.608 mi.)	DP1110	2355
ALZA PHARMACEUTICALS	1454 PAGE MILL RD	SW 1/2 - 1 (0.611 mi.)	DH1113	2356
FILL'EM FAST	1795 EL CAMINO REAL	WNW 1/2 - 1 (0.672 mi.)	DX1197	2479
FILL EM FAST	1795 EL CAMINO REAL	WNW 1/2 - 1 (0.672 mi.)	DX1202	2481
BEACON/FILL EM FAST	1795 EL CAMINO REAL	WNW 1/2 - 1 (0.672 mi.)	DX1207	2486
UNKNOWN	1705 EL CAMINO REAL	WNW 1/2 - 1 (0.691 mi.)	EM1286	2619
BEACON #3463	4073 EL CAMINO REAL	SE 1/2 - 1 (0.696 mi.)	EE1310	2663
BEACON	4073 EL CAMINO REAL	SE 1/2 - 1 (0.696 mi.)	EE1311	2664
BEACON 3463	4073 EL CAMINO REAL	SE 1/2 - 1 (0.696 mi.)	EE1312	2664
LOCKHEED MISSILES	3251 HANOVER ST BLD	SSW 1/2 - 1 (0.768 mi.)	FC1419	2803
LOCKHEED MISSILES &	3251 HANOVER ST	SSW 1/2 - 1 (0.768 mi.)	FC1426	2806
LOCKHEED MISSILE & S	3251 HANOVER ST	SSW 1/2 - 1 (0.768 mi.)	FC1428	2806
LOCKHEED MISSILES	3251 HANOVER ST	SSW 1/2 - 1 (0.768 mi.)	FC1436	2949
LOCKHEED MISSILE & S	3251 HANOVER ST	SSW 1/2 - 1 (0.768 mi.)	FC1437	2950
HEWLETT PACKARD	1501 PAGE MILL RD	SW 1/2 - 1 (0.843 mi.)	FR1506	3020
HEWLETT PACKARD: PA	1501 PAGE MILL RD	SW 1/2 - 1 (0.843 mi.)	FR1510	3075

## EXECUTIVE SUMMARY

<u>Equal/Higher Elevation</u>	<u>Address</u>	<u>Direction / Distance</u>	<u>Map ID</u>	<u>Page</u>
BARON PROPERTY	521 LOWELL AVE	NNW 1/2 - 1 (0.906 mi.)	GH1589	3271
BARON RESIDENCE	521 LOWELL AVE	NNW 1/2 - 1 (0.906 mi.)	GH1592	3273
OLD ADKINS BODY SHOP	96 CHURCHILL AVE	NW 1/2 - 1 (0.919 mi.)	GG1602	3279
PAGE RESIDENCE	464 COLERIDGE AVE	NNW 1/2 - 1 (0.926 mi.)	GK1607	3283
PAGE RESIDENCE	464 COLERIDGE AVENUE	NNW 1/2 - 1 (0.926 mi.)	GK1608	3284
WATKINS JOHNSON COMP	3333 HILLVIEW AVE	SSW 1/2 - 1 (0.933 mi.)	GS1646	3376
PALO ALTO HIGH SCHOO	85 CHURCHILL AVE	NW 1/2 - 1 (0.945 mi.)	GX1666	3418
PALO ALTO UNIFIED SC	85 CHURCHILL AVE	NW 1/2 - 1 (0.945 mi.)	GX1670	3461
PALO ALTO UNIFIED SC	85 CHURCHILL AVE	NW 1/2 - 1 (0.945 mi.)	GX1673	3462
KOPPETT PROPERTY	1485 EMERSON ST	NW 1/2 - 1 (0.961 mi.)	GP1702	3495
KOPPETT RESIDENCE	1485 EMERSON ST	NW 1/2 - 1 (0.961 mi.)	GP1704	3496
CONSOLIDATED FREIGHT	3240 HILLVIEW AVE	SSW 1/2 - 1 (0.990 mi.)	HC1758	3611
<u>Lower Elevation</u>	<u>Address</u>	<u>Direction / Distance</u>	<u>Map ID</u>	<u>Page</u>
VANCE BROWN & SONS	3101 PARK BLVD	0 - 1/8 (0.000 mi.)	C47	122
HOHBACH	200 PAGE MILL	NNW 0 - 1/8 (0.017 mi.)	S240	430
HOHBACH	200 PAGE MILL RD	NNW 0 - 1/8 (0.017 mi.)	S242	438
HOHBACH	200 PAGE MILL RD	NNW 0 - 1/8 (0.017 mi.)	S245	440
VANCE BROWN & SONS	2747 PARK BLVD	N 0 - 1/8 (0.033 mi.)	T257	450
VANCE BROWN AND SONS	2747 PARK BLVD	N 0 - 1/8 (0.033 mi.)	T259	453
PROPOSED PARK PLAZA	2785 PARK BOULEVARD	N 0 - 1/8 (0.033 mi.)	T264	464
GREENVILLE HIGH SCHO	255 GRAND ST	NW 1/8 - 1/4 (0.135 mi.)	Z378	642
SNELL RESIDENCE	2388 WAVERLY ST.	N 1/4 - 1/2 (0.371 mi.)	BU765	1540
SNELL RESIDENCE	2388 WAVERLY ST	N 1/4 - 1/2 (0.371 mi.)	BU767	1541
SEVENTER TRUST	2335 WAVERLY STREET	N 1/4 - 1/2 (0.410 mi.)	BU809	1642
MCOMBER PROPERTY	2175 COWPER ST	N 1/2 - 1 (0.568 mi.)	DD1043	2235
MCOMBER RESIDENCE	2175 COWPER ST	N 1/2 - 1 (0.568 mi.)	DD1044	2236
FLETCHER PROPERTY	2020 WAVERLY ST	NNW 1/2 - 1 (0.585 mi.)	DG1073	2266
SABIN RESIDENCE	491 SANTA RITA AVE	N 1/2 - 1 (0.618 mi.)	DK1130	2394
FORMER HARMONY BAKER	2750 MIDDLEFIELD	NE 1/2 - 1 (0.644 mi.)	DV1173	2453
FORMER HARMONY BAKER	2750 MIDDLEFIELD RD	NE 1/2 - 1 (0.644 mi.)	DV1174	2453
FORMER HARMONY BAKER	2750 MIDDLEFIELD ROA	NE 1/2 - 1 (0.644 mi.)	DV1175	2453
CHEVRON	2799 MIDDLEFIELD RD	NE 1/2 - 1 (0.675 mi.)	EB1213	2509
CHEVRON #9-0339	2799 MIDDLEFIELD RD	NE 1/2 - 1 (0.675 mi.)	EB1214	2509
CHEVRON	2799 MIDDLEFIELD ROA	NE 1/2 - 1 (0.675 mi.)	EB1218	2510
CHEVRON	2799 MIDDLEFIELD	NE 1/2 - 1 (0.675 mi.)	EB1220	2525
SHELL	3011 MIDDLEFIELD RD	ENE 1/2 - 1 (0.682 mi.)	EI1241	2558
ARCO #4430	2995 MIDDLEFIELD	ENE 1/2 - 1 (0.692 mi.)	EI1288	2620
ARCO	2995 MIDDLEFIELD RD	ENE 1/2 - 1 (0.692 mi.)	EI1290	2620
ARCO #4430	2995 MIDDLEFIELD ROA	ENE 1/2 - 1 (0.692 mi.)	EI1291	2621
ARCO #4430	2995 MIDDLEFIELD RD	ENE 1/2 - 1 (0.692 mi.)	EI1296	2625
PINN BROTHERS CONSTR	759 LOMA VERDE	ENE 1/2 - 1 (0.837 mi.)	FP1487	2993
PINN BROTHERS CONSTR	759 LOMA VERDE AVE	ENE 1/2 - 1 (0.837 mi.)	FP1488	2993
PINN BROTHERS CONSTR	759 LOMA VERDE	ENE 1/2 - 1 (0.837 mi.)	FP1490	2994
COMSTOCK PROPERTY	595 TENNYSON AVENUE	N 1/2 - 1 (0.869 mi.)	FY1554	3226
COMSTOCK PROPERTY	595 TENNYSON AVE	N 1/2 - 1 (0.869 mi.)	FY1555	3226
RIGGS PROPERTY	634 LOWELL AVE	N 1/2 - 1 (0.960 mi.)	GQ1693	3490
RIGGS RESIDENCE	634 LOWELL AVE	N 1/2 - 1 (0.960 mi.)	GQ1694	3490
JOHNSON PROPERTY	634 LOWELL AVE	N 1/2 - 1 (0.960 mi.)	GQ1696	3491
HUMPHREYS RESIDENCE	1729 MIDDLEFIELD ROA	N 1/2 - 1 (0.990 mi.)	HI1764	3617











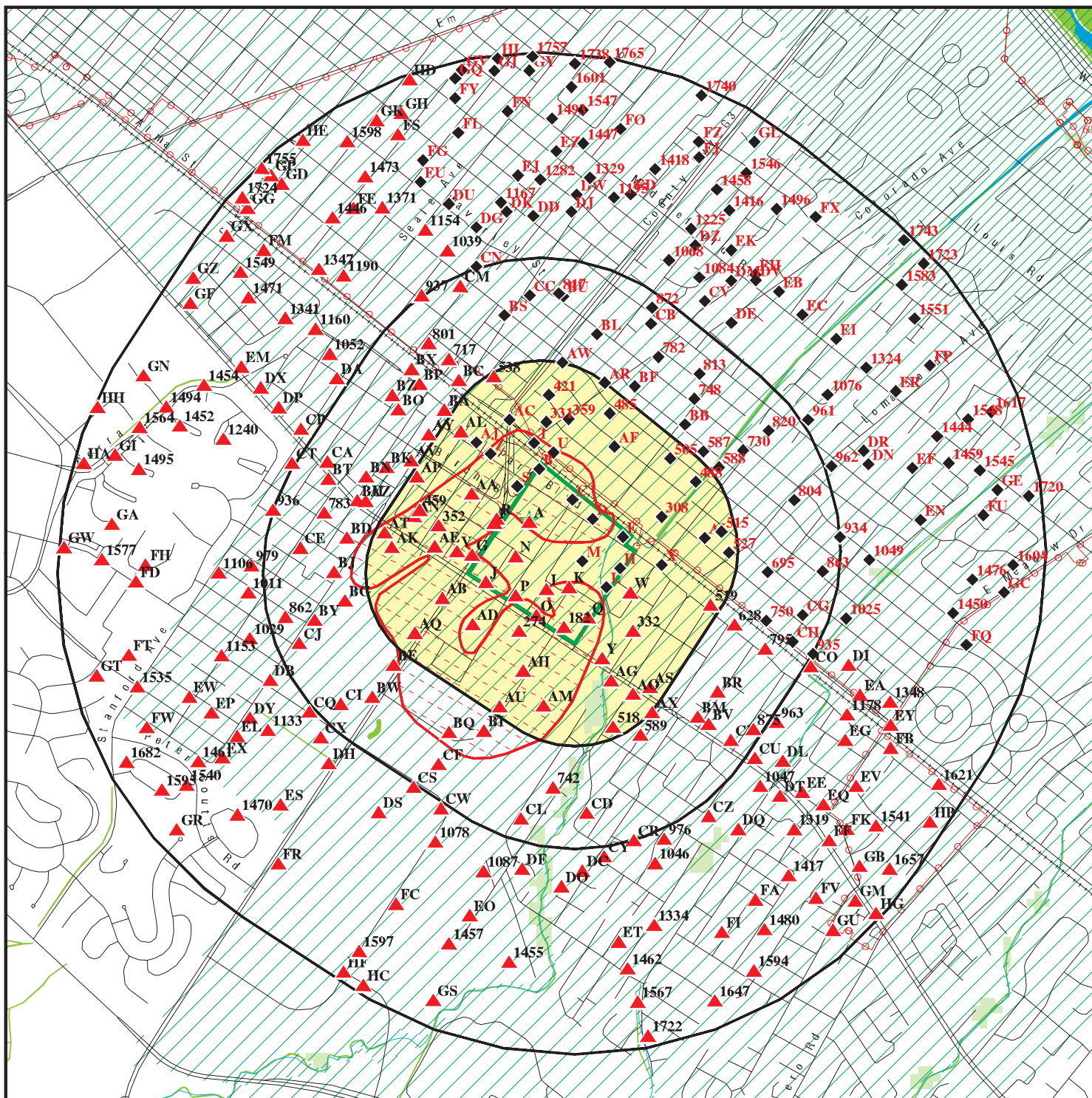





## EXECUTIVE SUMMARY

Due to poor or inadequate address information, the following sites were not mapped. Count: 3 records.

<u>Site Name</u>	<u>Database(s)</u>
OLD QUARRY DISPOSAL SITE, STANDFOR	SEMS-ARCHIVE
SMITH KLINE & FRENCH LABORATORIES	SEMS-ARCHIVE
OREGON EXPWY UNDERPASS	SEMS-ARCHIVE

# OVERVIEW MAP - 5467378.6S



-  Target Property
-  Sites at elevations higher than or equal to the target property
-  Sites at elevations lower than the target property
-  Manufactured Gas Plants
-  National Priority List Sites
-  Dept. Defense Sites
-  Indian Reservations BIA
-  Areas of Concern
-  Power transmission lines
-  100-year flood zone
-  500-year flood zone
-  National Wetland Inventory
-  State Wetlands

This report includes Interactive Map Layers to display and/or hide map information. The legend includes only those icons for the default map view.

SITE NAME: Screening Level Phase I ESA  
 ADDRESS: 395 Page Mill Road  
 Palo Alto CA 94306  
 LAT/LONG: 37.424929 / 122.139063

CLIENT: Cornerstone Earth Group  
 CONTACT: Stason Foster  
 INQUIRY #: 5467378.6S  
 DATE: October 29, 2018 1:49 pm

# DETAIL MAP - 5467378.6S

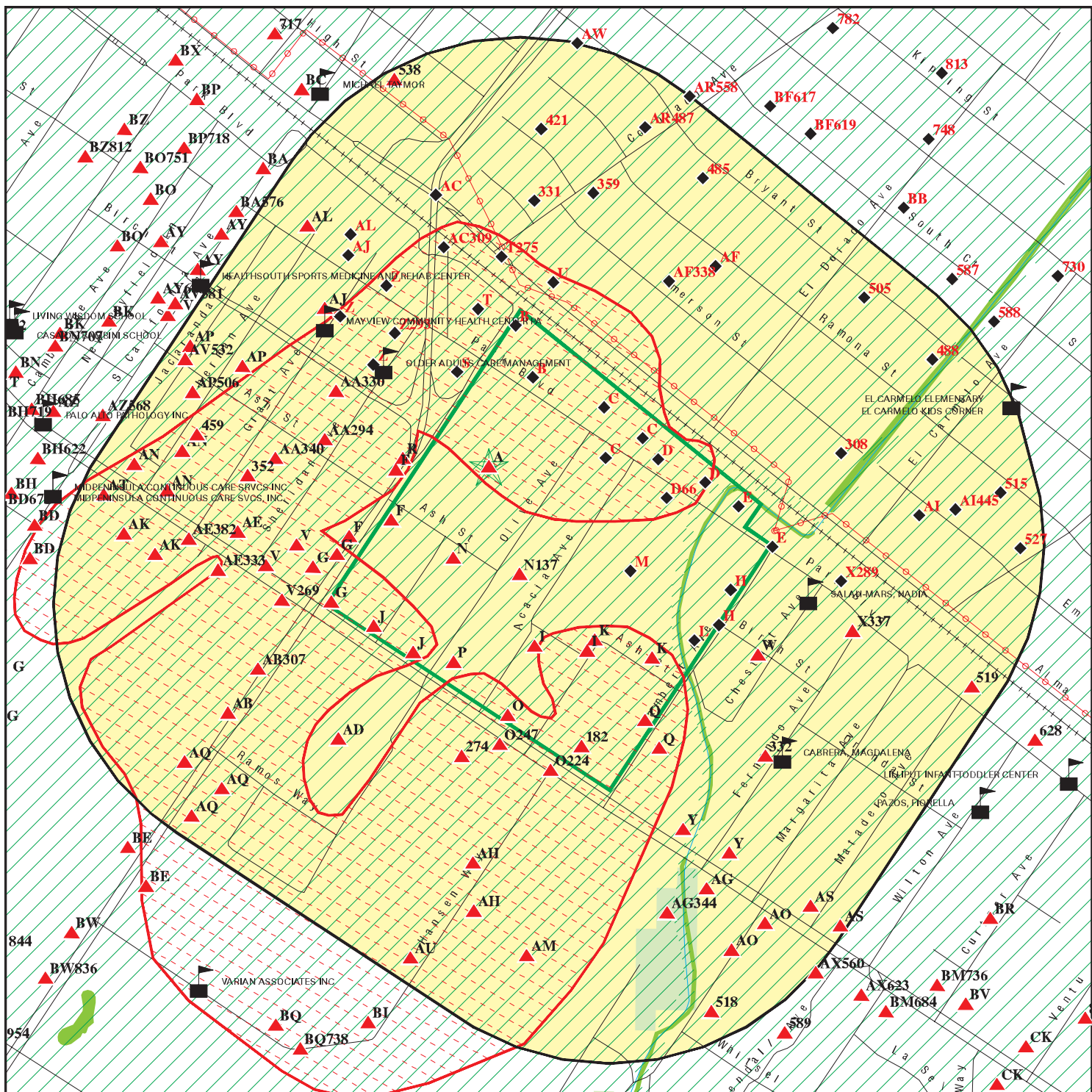

- |   |                            |
|---|----------------------------|
| Target Property   | Indian Reservations BIA    |
| Sites at elevations higher than or equal to the target property | Power transmission lines   |
| Sites at elevations lower than the target property              | 100-year flood zone        |
| Manufactured Gas Plants   | 500-year flood zone        |
| Sensitive Receptors   | National Wetland Inventory |
| National Priority List Sites                                    | State Wetlands             |
| Dept. Defense Sites   | Areas of Concern           |

This report includes Interactive Map Layers to display and/or hide map information. The legend includes only those icons for the default map view.

SITE NAME: Screening Level Phase I ESA ADDRESS: 395 Page Mill Road Palo Alto CA 94306 LAT/LONG: 37.424929 / 122.139063	CLIENT: Cornerstone Earth Group CONTACT: Stason Foster INQUIRY #: 5467378.6S DATE: October 29, 2018 2:00 pm
---	--

## MAP FINDINGS SUMMARY

Database	Search Distance (Miles)	Target Property	< 1/8	1/8 - 1/4	1/4 - 1/2	1/2 - 1	> 1	Total Plotted
<b>STANDARD ENVIRONMENTAL RECORDS</b>								
<b><i>Federal NPL site list</i></b>								
NPL	1.000		1	0	0	0	NR	1
Proposed NPL	1.000		0	0	0	0	NR	0
NPL LIENS	1.000		0	0	0	0	NR	0
<b><i>Federal Delisted NPL site list</i></b>								
Delisted NPL	1.000		0	0	0	0	NR	0
<b><i>Federal CERCLIS list</i></b>								
FEDERAL FACILITY	1.000		0	0	0	0	NR	0
SEMS	1.000		1	0	0	1	NR	2
<b><i>Federal CERCLIS NFRAP site list</i></b>								
SEMS-ARCHIVE	1.000	1	2	0	5	3	NR	11
<b><i>Federal RCRA CORRACTS facilities list</i></b>								
CORRACTS	1.000	1	0	1	2	2	NR	6
<b><i>Federal RCRA non-CORRACTS TSD facilities list</i></b>								
RCRA-TSDF	1.000		0	0	1	1	NR	2
<b><i>Federal RCRA generators list</i></b>								
RCRA-LQG	1.000		1	4	5	3	NR	13
RCRA-SQG	1.000	1	17	2	10	13	NR	43
RCRA-CESQG	1.000		0	0	0	1	NR	1
<b><i>Federal institutional controls / engineering controls registries</i></b>								
LUCIS	1.000		0	0	0	0	NR	0
US ENG CONTROLS	1.000		1	0	0	0	NR	1
US INST CONTROL	1.000		1	0	0	0	NR	1
<b><i>Federal ERNS list</i></b>								
ERNS	1.000		0	1	1	4	NR	6
<b><i>State- and tribal - equivalent NPL</i></b>								
CA RESPONSE	1.000		0	1	0	4	NR	5
<b><i>State- and tribal - equivalent CERCLIS</i></b>								
CA ENVIROSTOR	1.000	1	1	3	3	8	NR	16
<b><i>State and tribal landfill and/or solid waste disposal site lists</i></b>								
CA SWF/LF	1.000		0	0	0	1	NR	1
<b><i>State and tribal leaking storage tank lists</i></b>								
CA LUST	1.000	1	18	6	15	48	NR	88

## MAP FINDINGS SUMMARY

Database	Search Distance (Miles)	Target Property	< 1/8	1/8 - 1/4	1/4 - 1/2	1/2 - 1	> 1	Total Plotted
INDIAN LUST	1.000		0	0	0	0	NR	0
CA CPS-SLIC	1.000	1	17	6	5	6	NR	35
CA HIST LUST	1.000	1	12	4	9	26	NR	52
<b>State and tribal registered storage tank lists</b>								
FEMA UST	1.000		0	0	0	0	NR	0
CA UST	1.000		1	2	5	8	NR	16
CA AST	1.000		3	2	3	6	NR	14
INDIAN UST	1.000		0	0	0	0	NR	0
<b>State and tribal voluntary cleanup sites</b>								
CA VCP	1.000		0	0	0	3	NR	3
INDIAN VCP	1.000		0	0	0	0	NR	0
<b>State and tribal Brownfields sites</b>								
CA BROWNFIELDS	1.000		1	1	0	0	NR	2
<b>ADDITIONAL ENVIRONMENTAL RECORDS</b>								
<b>Local Brownfield lists</b>								
US BROWNFIELDS	1.000		0	0	0	0	NR	0
<b>Local Lists of Landfill / Solid Waste Disposal Sites</b>								
CA WMUDS/SWAT	1.000		0	0	0	0	NR	0
CA SWRCY	1.000		0	0	1	0	NR	1
CA HAULERS	1.000		0	0	0	0	NR	0
INDIAN ODI	1.000		0	0	0	0	NR	0
ODI	1.000		0	0	0	0	NR	0
DEBRIS REGION 9	1.000		0	0	0	0	NR	0
IHS OPEN DUMPS	1.000		0	0	0	0	NR	0
<b>Local Lists of Hazardous waste / Contaminated Sites</b>								
US HIST CDL	1.000		0	0	0	0	NR	0
CA HIST Cal-Sites	1.000		0	1	0	3	NR	4
CA SCH	1.000		0	0	0	0	NR	0
CA CDL	1.000		0	1	0	2	NR	3
CA Toxic Pits	1.000		0	0	0	0	NR	0
US CDL	1.000		0	0	0	0	NR	0
CA CERS HAZ WASTE	1.000		12	5	30	46	NR	93
<b>Local Lists of Registered Storage Tanks</b>								
CA SWEEPS UST	1.000		11	6	7	22	NR	46
CA HIST UST	1.000		15	8	8	22	NR	53
CA FID UST	1.000		9	5	7	21	NR	42
CA CERS TANKS	1.000		2	2	6	10	NR	20
<b>Local Land Records</b>								
CA LIENS	1.000		0	0	0	0	NR	0

## MAP FINDINGS SUMMARY

Database	Search Distance (Miles)	Target Property	< 1/8	1/8 - 1/4	1/4 - 1/2	1/2 - 1	> 1	Total Plotted
LIENS 2	1.000		0	0	0	0	NR	0
CA DEED	1.000	1	1	1	1	2	NR	6
<b>Records of Emergency Release Reports</b>								
HMIRS	1.000		0	0	0	0	NR	0
CA CHMIRS	1.000		6	4	11	22	NR	43
CA LDS	1.000		0	0	0	0	NR	0
CA MCS	1.000		0	0	0	0	NR	0
CA SPILLS 90	1.000		4	2	2	3	NR	11
<b>Other Ascertainable Records</b>								
RCRA NonGen / NLR	1.000		4	0	2	6	NR	12
FUDS	1.000		0	0	0	0	NR	0
DOD	1.000		0	0	0	0	NR	0
SCRD DRYCLEANERS	1.000		0	0	0	0	NR	0
US FIN ASSUR	1.000	1	0	2	2	1	NR	6
EPA WATCH LIST	1.000		0	0	0	0	NR	0
2020 COR ACTION	1.000	1	0	1	2	1	NR	5
TSCA	1.000		0	1	0	0	NR	1
TRIS	1.000		0	0	1	0	NR	1
SSTS	1.000		0	0	0	1	NR	1
ROD	1.000		1	0	0	0	NR	1
RMP	1.000		0	0	0	0	NR	0
RAATS	1.000		0	0	0	0	NR	0
PRP	1.000		0	0	0	0	NR	0
PADS	1.000		0	0	1	0	NR	1
ICIS	1.000		0	1	0	1	NR	2
FTTS	1.000		0	0	0	4	NR	4
MLTS	1.000		0	0	1	0	NR	1
COAL ASH DOE	1.000		0	0	0	0	NR	0
COAL ASH EPA	1.000		0	0	0	0	NR	0
PCB TRANSFORMER	1.000		0	0	0	0	NR	0
RADINFO	1.000		0	0	0	0	NR	0
HIST FTTS	1.000		0	0	0	4	NR	4
DOT OPS	1.000		0	0	0	1	NR	1
CONSENT	1.000		0	0	0	1	NR	1
INDIAN RESERV	1.000		0	0	0	0	NR	0
FUSRAP	1.000		0	0	0	0	NR	0
UMTRA	1.000		0	0	0	0	NR	0
LEAD SMELTERS	1.000		0	0	0	0	NR	0
US AIRS	1.000		0	0	0	1	NR	1
US MINES	1.000		0	0	0	0	NR	0
ABANDONED MINES	1.000		0	0	0	0	NR	0
FINDS	1.000	2	72	38	62	117	NR	291
DOCKET HWC	1.000		0	0	0	0	NR	0
UXO	1.000		0	0	0	0	NR	0
ECHO	1.000	1	24	7	21	25	NR	78
FUELS PROGRAM	1.000		0	0	0	0	NR	0
CA BOND EXP. PLAN	1.000		1	2	0	4	NR	7
CA Cortese	1.000	1	0	2	1	4	NR	8
CA CUPA Listings	1.000	1	35	17	40	76	NR	169

## MAP FINDINGS SUMMARY

Database	Search Distance (Miles)	Target Property	< 1/8	1/8 - 1/4	1/4 - 1/2	1/2 - 1	> 1	Total Plotted
CA DRYCLEANERS	1.000		1	0	1	2	NR	4
CA EMI	1.000	4	18	7	17	20	NR	66
CA ENF	1.000	1	3	3	1	2	NR	10
CA Financial Assurance	1.000	1	0	2	2	1	NR	6
MA Financial Assurance	1.000		0	1	0	0	NR	1
CA HAZNET	1.000	1	99	68	137	347	NR	652
CA ICE	1.000		0	1	0	0	NR	1
CA HIST CORTESE	1.000	1	12	5	8	28	NR	54
CA HWP	1.000	1	0	1	2	3	NR	7
CA HWT	1.000		0	0	0	0	NR	0
NY MANIFEST	1.000		0	0	3	5	NR	8
CA MINES	1.000		0	0	0	0	NR	0
CA MWMP	1.000		0	0	0	0	NR	0
CA NPDES	1.000	1	4	6	8	18	NR	37
CA PEST LIC	1.000		1	0	0	4	NR	5
CA PROC	1.000		0	0	0	0	NR	0
CA Notify 65	1.000	1	0	0	0	1	NR	2
CA SAN JOSE HAZMAT	1.000		0	0	0	0	NR	0
CA UIC	1.000		0	0	0	0	NR	0
CA WASTEWATER PITS	1.000		0	0	0	0	NR	0
CA WDS	1.000		0	5	3	5	NR	13
CA WIP	1.000		0	0	0	0	NR	0
CA NON-CASE INFO	1.000		3	1	1	1	NR	6
CA CERS	1.000	4	57	31	54	98	NR	244
CA OTHER OIL GAS	1.000		0	0	0	0	NR	0
CA SAMPLING POINT	1.000		0	0	0	0	NR	0
CA WELL STIM PROJ	1.000		0	0	0	0	NR	0
CA CIWQS	1.000	3	10	12	13	34	NR	72
CA UIC GEO	1.000		0	0	0	0	NR	0
CA MILITARY PRIV SITES	1.000		0	0	0	0	NR	0
CA PROD WATER PONDS	1.000		0	0	0	0	NR	0
CA PROJECT	1.000		0	0	0	0	NR	0

### EDR HIGH RISK HISTORICAL RECORDS

#### *EDR Exclusive Records*

EDR MGP	1.000		0	0	0	0	NR	0
EDR Hist Auto	1.000		6	5	9	11	NR	31
EDR Hist Cleaner	1.000		2	0	11	13	NR	26

### EDR RECOVERED GOVERNMENT ARCHIVES

#### *Exclusive Recovered Govt. Archives*

CA RGA LF	1.000		0	0	0	1	NR	1
CA RGA LUST	1.000	5	32	10	19	61	NR	127

- Totals --		38	522	297	559	1193	0	2609
-------------	--	----	-----	-----	-----	------	---	------

## MAP FINDINGS SUMMARY

<u>Database</u>	<u>Search Distance (Miles)</u>	<u>Target Property</u>	<u>&lt; 1/8</u>	<u>1/8 - 1/4</u>	<u>1/4 - 1/2</u>	<u>1/2 - 1</u>	<u>&gt; 1</u>	<u>Total Plotted</u>
-----------------	--	----------------------------	-----------------	------------------	------------------	----------------	---------------	--------------------------

NOTES:

TP = Target Property

NR = Not Requested at this Search Distance

Sites may be listed in more than one database



Map ID  
Direction  
Distance  
Elevation

MAP FINDINGS

Site

Database(s)

EDR ID Number  
EPA ID Number

**A1** HEWLETT-PACKARD COMPANY  
**Target** 395 PAGE MILL RD  
**Property** PALO ALTO, CA 94303

**CA HAZNET** S112999605  
**CA CERS** N/A

**Site 1 of 18 in cluster A**

**Actual:**  
**30 ft.**

**HAZNET:**

envid: S112999605  
Year: 2013  
GEPaid: CAD009122557  
Contact: Tammy Casper  
Telephone: 5417152684  
Mailing Name: Not reported  
Mailing Address: 1070 NE Circle Blvd.  
Mailing City,St,Zip: Corvallis, OR 973300000  
Gen County: Santa Clara  
TSD EPA ID: AZD982441263  
TSD County: 99  
Waste Category: Not reported  
Disposal Method: Other Recovery Of Reclamation For Reuse Including Acid Regeneration,  
Organics Recovery Ect  
Tons: 7  
Cat Decode: Not reported  
Method Decode: Not reported  
Facility County: Not reported

envid: S112999605  
Year: 2010  
GEPaid: CAD009122557  
Contact: RICHARD BOULDT  
Telephone: 9167854233  
Mailing Name: Not reported  
Mailing Address: 8000 FOOTHILLS BLVD  
Mailing City,St,Zip: ROSEVILLE, CA 957470000  
Gen County: Not reported  
TSD EPA ID: NVD980895338  
TSD County: Not reported  
Waste Category: Other organic solids  
Disposal Method: Storage, Bulking, And/Or Transfer Off Site--No Treatment/Reovery  
(H010-H129) Or (H131-H135)  
Tons: 0.35  
Cat Decode: Not reported  
Method Decode: Not reported  
Facility County: Santa Clara

envid: S112999605  
Year: 2000  
GEPaid: CAD009122557  
Contact: ELIZABETH MCDONALD  
Telephone: 6508576492  
Mailing Name: Not reported  
Mailing Address: 1501 PAGE MILL ROAD MS 5UE  
Mailing City,St,Zip: PALO ALTO, CA 943041112  
Gen County: Not reported  
TSD EPA ID: AZD982441263  
TSD County: Not reported  
Waste Category: Solids or sludges with halogenated organic compounds >= 1,000 Mg./L  
Disposal Method: Treatment, Incineration  
Tons: 0.9

Map ID  
Direction  
Distance  
Elevation

MAP FINDINGS

Site

Database(s)

EDR ID Number  
EPA ID Number

**HEWLETT-PACKARD COMPANY (Continued)**

**S112999605**

Cat Decode: Not reported  
Method Decode: Not reported  
Facility County: Santa Clara

envid: S112999605  
Year: 1999  
GEPaid: CAD009122557  
Contact: HEWLETT PACKARD COMPANY  
Telephone: 4158576882  
Mailing Name: Not reported  
Mailing Address: 1501 PAGE MILL ROAD MS 5UE  
Mailing City,St,Zip: PALO ALTO, CA 943041112  
Gen County: Not reported  
TSD EPA ID: CAD009452657  
TSD County: Not reported  
Waste Category: Unspecified organic liquid mixture  
Disposal Method: Recycler  
Tons: 1.1758  
Cat Decode: Not reported  
Method Decode: Not reported  
Facility County: Santa Clara

envid: S112999605  
Year: 1999  
GEPaid: CAD009122557  
Contact: HEWLETT PACKARD COMPANY  
Telephone: 4158576882  
Mailing Name: Not reported  
Mailing Address: 1501 PAGE MILL ROAD MS 5UE  
Mailing City,St,Zip: PALO ALTO, CA 943041112  
Gen County: Not reported  
TSD EPA ID: CAD009466392  
TSD County: Not reported  
Waste Category: Other empty containers 30 gallons or more  
Disposal Method: Recycler  
Tons: .5000  
Cat Decode: Not reported  
Method Decode: Not reported  
Facility County: Santa Clara

[Click this hyperlink](#) while viewing on your computer to access  
90 additional CA\_HAZNET: record(s) in the EDR Site Report.

**CERS TANKS:**

Site ID: 224855  
CERS ID: CAD009122557  
CERS Description: Hazardous Waste

**Affiliation:**

Affiliation Type Desc: Facility Contact  
Entity Name: Kim Newell  
Entity Title: Not reported  
Affiliation Address: 1501 PAGE MILL RDMS 1214  
Affiliation City: PALO ALTO  
Affiliation State: CA  
Affiliation Country: Not reported  
Affiliation Zip: 94304

Map ID  
Direction  
Distance  
Elevation

MAP FINDINGS

Site

Database(s)

EDR ID Number  
EPA ID Number

**HEWLETT-PACKARD COMPANY (Continued)**

**S112999605**

Affiliation Phone: 6502368128  
Affiliation Type Desc: Facility Owner  
Entity Name: HP INC  
Entity Title: Not reported  
Affiliation Address: 1501 PAGE MILL RDMS 1214  
Affiliation City: PALO ALTO  
Affiliation State: CA  
Affiliation Country: Not reported  
Affiliation Zip: 94304  
Affiliation Phone: 6502368128

**A2  
Target  
Property**

**HEWLETT-PACKARD COMPANY  
395 PAGE MILL ROAD  
PALO ALTO, CA 94306**

**CA EMI S104541876  
N/A**

**Site 2 of 18 in cluster A**

**Actual:  
30 ft.**

EMI:  
Year: 1987  
County Code: 43  
Air Basin: SF  
Facility ID: 490  
Air District Name: BA  
SIC Code: 3811  
Air District Name: BAY AREA AQMD  
Community Health Air Pollution Info System: Not reported  
Consolidated Emission Reporting Rule: Not reported  
Total Organic Hydrocarbon Gases Tons/Yr: 44  
Reactive Organic Gases Tons/Yr: 26  
Carbon Monoxide Emissions Tons/Yr: 0  
NOX - Oxides of Nitrogen Tons/Yr: 1  
SOX - Oxides of Sulphur Tons/Yr: 0  
Particulate Matter Tons/Yr: 0  
Part. Matter 10 Micrometers and Smlr Tons/Yr:0  
  
Year: 1990  
County Code: 43  
Air Basin: SF  
Facility ID: 490  
Air District Name: BA  
SIC Code: 3826  
Air District Name: BAY AREA AQMD  
Community Health Air Pollution Info System: Not reported  
Consolidated Emission Reporting Rule: Not reported  
Total Organic Hydrocarbon Gases Tons/Yr: 9  
Reactive Organic Gases Tons/Yr: 6  
Carbon Monoxide Emissions Tons/Yr: 0  
NOX - Oxides of Nitrogen Tons/Yr: 1  
SOX - Oxides of Sulphur Tons/Yr: 0  
Particulate Matter Tons/Yr: 0  
Part. Matter 10 Micrometers and Smlr Tons/Yr:0  
  
Year: 1993  
County Code: 43  
Air Basin: SF  
Facility ID: 490

Map ID  
Direction  
Distance  
Elevation

MAP FINDINGS

Site

Database(s)

EDR ID Number  
EPA ID Number

**HEWLETT-PACKARD COMPANY (Continued)**

**S104541876**

Air District Name: BA  
SIC Code: 3811  
Air District Name: BAY AREA AQMD  
Community Health Air Pollution Info System: Not reported  
Consolidated Emission Reporting Rule: Not reported  
Total Organic Hydrocarbon Gases Tons/Yr: 4  
Reactive Organic Gases Tons/Yr: 3  
Carbon Monoxide Emissions Tons/Yr: 0  
NOX - Oxides of Nitrogen Tons/Yr: 1  
SOX - Oxides of Sulphur Tons/Yr: 0  
Particulate Matter Tons/Yr: 0  
Part. Matter 10 Micrometers and Smllr Tons/Yr:0

Year: 1995  
County Code: 43  
Air Basin: SF  
Facility ID: 490  
Air District Name: BA  
SIC Code: 3823  
Air District Name: BAY AREA AQMD  
Community Health Air Pollution Info System: Not reported  
Consolidated Emission Reporting Rule: Not reported  
Total Organic Hydrocarbon Gases Tons/Yr: 4  
Reactive Organic Gases Tons/Yr: 3  
Carbon Monoxide Emissions Tons/Yr: 2  
NOX - Oxides of Nitrogen Tons/Yr: 10  
SOX - Oxides of Sulphur Tons/Yr: 0  
Particulate Matter Tons/Yr: 1  
Part. Matter 10 Micrometers and Smllr Tons/Yr:1

Year: 1996  
County Code: 43  
Air Basin: SF  
Facility ID: 490  
Air District Name: BA  
SIC Code: 3811  
Air District Name: BAY AREA AQMD  
Community Health Air Pollution Info System: Not reported  
Consolidated Emission Reporting Rule: Not reported  
Total Organic Hydrocarbon Gases Tons/Yr: 4  
Reactive Organic Gases Tons/Yr: 3  
Carbon Monoxide Emissions Tons/Yr: 2  
NOX - Oxides of Nitrogen Tons/Yr: 10  
SOX - Oxides of Sulphur Tons/Yr: 0  
Particulate Matter Tons/Yr: 1  
Part. Matter 10 Micrometers and Smllr Tons/Yr:1

Year: 1997  
County Code: 43  
Air Basin: SF  
Facility ID: 10788  
Air District Name: BA  
SIC Code: 4953  
Air District Name: BAY AREA AQMD  
Community Health Air Pollution Info System: Not reported  
Consolidated Emission Reporting Rule: Not reported  
Total Organic Hydrocarbon Gases Tons/Yr: 0

Map ID  
 Direction  
 Distance  
 Elevation

MAP FINDINGS

Site

Database(s)

EDR ID Number  
 EPA ID Number

**HEWLETT-PACKARD COMPANY (Continued)**

**S104541876**

Reactive Organic Gases Tons/Yr: 0  
 Carbon Monoxide Emissions Tons/Yr: 0  
 NOX - Oxides of Nitrogen Tons/Yr: 0  
 SOX - Oxides of Sulphur Tons/Yr: 0  
 Particulate Matter Tons/Yr: 0  
 Part. Matter 10 Micrometers and Smllr Tons/Yr:0

Year: 1998  
 County Code: 43  
 Air Basin: SF  
 Facility ID: 10788  
 Air District Name: BA  
 SIC Code: 4953  
 Air District Name: BAY AREA AQMD  
 Community Health Air Pollution Info System: Not reported  
 Consolidated Emission Reporting Rule: Not reported  
 Total Organic Hydrocarbon Gases Tons/Yr: 0  
 Reactive Organic Gases Tons/Yr: 0  
 Carbon Monoxide Emissions Tons/Yr: 0  
 NOX - Oxides of Nitrogen Tons/Yr: 0  
 SOX - Oxides of Sulphur Tons/Yr: 0  
 Particulate Matter Tons/Yr: 0  
 Part. Matter 10 Micrometers and Smllr Tons/Yr:0

**A3  
 Target  
 Property**

**HEWLETT-PACKARD  
 395 PAGE MILL RD.  
 PALO ALTO, CA 92378**

**CA Notify 65 S100179147  
 N/A**

**Site 3 of 18 in cluster A**

**Actual:  
 30 ft.**

NOTIFY 65:  
 Date Reported: Not reported  
 Staff Initials: Not reported  
 Board File Number: Not reported  
 Facility Type: Not reported  
 Discharge Date: Not reported  
 Issue Date: Not reported  
 Incident Description: Not reported

**A4  
 Target  
 Property**

**HEWLETT-PACKARD  
 395 PAGE MILL RD  
 PALO ALTO, CA**

**CA RGA LUST S114632231  
 N/A**

**Site 4 of 18 in cluster A**

**Actual:  
 30 ft.**

RGA LUST:

2012	HEWLETT-PACKARD	395 PAGE MILL RD
2011	HEWLETT-PACKARD	395 PAGE MILL RD
2010	HEWLETT-PACKARD	395 PAGE MILL RD
2009	HEWLETT-PACKARD	395 PAGE MILL RD
2008	HEWLETT-PACKARD	395 PAGE MILL RD
2007	HEWLETT-PACKARD	395 PAGE MILL RD
2006	HEWLETT-PACKARD	395 PAGE MILL RD
2005	HEWLETT-PACKARD	395 PAGE MILL RD

MAP FINDINGS

Map ID			EDR ID Number
Direction			EPA ID Number
Distance			
Elevation	Site	Database(s)	

<b>A5</b>	HEWLETT-PACKARD	<b>CA RGA LUST</b>	<b>S114632233</b>
<b>Target</b>	395 PAGE MILL ROAD		N/A
<b>Property</b>	PALO ALTO, CA		

Site 5 of 18 in cluster A

<b>Actual:</b>	RGA LUST:				
<b>30 ft.</b>		2003	HEWLETT-PACKARD	395 PAGE MILL ROAD	

<b>A6</b>	HEWLETT PACKARD: 395 PAGE MILL	<b>CA RGA LUST</b>	<b>S114632217</b>
<b>Target</b>	395 PAGE MILL RD		N/A
<b>Property</b>	PALO ALTO, CA		

Site 6 of 18 in cluster A

<b>Actual:</b>	RGA LUST:				
<b>30 ft.</b>		1996	HEWLETT PACKARD: 395 PAGE MILL	395 PAGE MILL RD	
		1995	HEWLETT PACKARD: 395 PAGE MILL	395 PAGE MILL RD	
		1994	HEWLETT PACKARD: 395 PAGE MILL	395 PAGE MILL RD	
		1993	HEWLETT PACKARD: 395 PAGE MILL	395 PAGE MILL RD	

<b>A7</b>	HP PALO ALTO FAB CENTER	<b>CA CUPA Listings</b>	<b>S121469130</b>
<b>Target</b>	395 PAGE MILL RD		N/A
<b>Property</b>	PALO ALTO, CA 94306		

Site 7 of 18 in cluster A

<b>Actual:</b>	CUPA SANTA CLARA:				
<b>30 ft.</b>	Region:		SANTA CLARA		
	PE#:		2206		
	Program Description:		GENERATES 5 TO <25 TONS/YR		
	Latitude:		37.42560		
	Longitude:		-122.13960		
	Record ID:		PR0313359		
	Facility ID:		FA0204767		

<b>A8</b>	HEWLETT PACKARD: 395 PAGE MILL	<b>CA RGA LUST</b>	<b>S114632209</b>
<b>Target</b>	395 PAGE MILL RD		N/A
<b>Property</b>	PALO ALTO, CA		

Site 8 of 18 in cluster A

<b>Actual:</b>	RGA LUST:				
<b>30 ft.</b>		1992	HEWLETT PACKARD: 395 PAGE MILL	395 PAGE MILL RD	

<b>A9</b>	HEWLETT PACKARD	<b>CA RGA LUST</b>	<b>S114632199</b>
<b>Target</b>	395 PAGE MILL RD		N/A
<b>Property</b>	PALO ALTO, CA		

Site 9 of 18 in cluster A

<b>Actual:</b>	RGA LUST:				
<b>30 ft.</b>		2003	HEWLETT PACKARD	395 PAGE MILL RD	
		2002	HEWLETT PACKARD	395 PAGE MILL RD	
		1998	HEWLETT PACKARD	395 PAGE MILL RD	

Map ID  
 Direction  
 Distance  
 Elevation

MAP FINDINGS

Site

Database(s)

EDR ID Number  
 EPA ID Number

**HEWLETT PACKARD (Continued)**

**S114632199**

1997 HEWLETT PACKARD 395 PAGE MILL RD

**A10**  
**Target**  
**Property**

**AGILENT TECHNOLOGIES**  
**395 PAGE MILL ROAD**  
**PALO ALTO, CA 94306**

**CA EMI S107620078**  
**N/A**

**Site 10 of 18 in cluster A**

**Actual:**  
**30 ft.**

EMI:  
 Year: 2004  
 County Code: 43  
 Air Basin: SF  
 Facility ID: 14787  
 Air District Name: BA  
 SIC Code: 3825  
 Air District Name: BAY AREA AQMD  
 Community Health Air Pollution Info System: Not reported  
 Consolidated Emission Reporting Rule: Not reported  
 Total Organic Hydrocarbon Gases Tons/Yr: 0.004  
 Reactive Organic Gases Tons/Yr: 0.0033468  
 Carbon Monoxide Emissions Tons/Yr: 0.011  
 NOX - Oxides of Nitrogen Tons/Yr: 0.049  
 SOX - Oxides of Sulphur Tons/Yr: 0.001  
 Particulate Matter Tons/Yr: 0.004  
 Part. Matter 10 Micrometers and Smlr Tons/Yr:0.003904

Year: 2005  
 County Code: 43  
 Air Basin: SF  
 Facility ID: 14787  
 Air District Name: BA  
 SIC Code: 3825  
 Air District Name: BAY AREA AQMD  
 Community Health Air Pollution Info System: Not reported  
 Consolidated Emission Reporting Rule: Not reported  
 Total Organic Hydrocarbon Gases Tons/Yr: .004  
 Reactive Organic Gases Tons/Yr: .0033468  
 Carbon Monoxide Emissions Tons/Yr: .011  
 NOX - Oxides of Nitrogen Tons/Yr: .049  
 SOX - Oxides of Sulphur Tons/Yr: .001  
 Particulate Matter Tons/Yr: .004  
 Part. Matter 10 Micrometers and Smlr Tons/Yr:.003904

**A11**  
**Target**  
**Property**

**HEWLETT-PACKARD COMP**  
**395 PAGE MILL RD**  
**PALO ALTO, CA 94306**

**CA CERS S121763057**  
**N/A**

**Site 11 of 18 in cluster A**

**Actual:**  
**30 ft.**

CERS TANKS:  
 Site ID: 338262  
 CERS ID: 80001599  
 CERS Description: Corrective Action

Affiliation:  
 Affiliation Type Desc: Supervisor  
 Entity Name: Referred - Not Assigned

Map ID  
 Direction  
 Distance  
 Elevation

MAP FINDINGS

Site

Database(s)

EDR ID Number  
 EPA ID Number

**HEWLETT-PACKARD COMP (Continued)**

**S121763057**

Entity Title: Not reported  
 Affiliation Address: Not reported  
 Affiliation City: Not reported  
 Affiliation State: Not reported  
 Affiliation Country: Not reported  
 Affiliation Zip: Not reported  
 Affiliation Phone: Not reported

**A12  
 Target  
 Property**

**PALO ALTO FABRICATION  
 395 PAGE MILL RD  
 PALO ALTO, CA 94306**

**CA NPDES S117707198  
 CA CIWQS N/A**

**Site 12 of 18 in cluster A**

**Actual:  
 30 ft.**

NPDES:  
 Facility Status: Not reported  
 NPDES Number: Not reported  
 Region: Not reported  
 Agency Number: Not reported  
 Regulatory Measure ID: Not reported  
 Place ID: Not reported  
 Order Number: Not reported  
 WDID: 2 43I006568  
 Regulatory Measure Type: Industrial  
 Program Type: Not reported  
 Adoption Date Of Regulatory Measure: Not reported  
 Effective Date Of Regulatory Measure: Not reported  
 Termination Date Of Regulatory Measure: Not reported  
 Expiration Date Of Regulatory Measure: Not reported  
 Discharge Address: Not reported  
 Discharge Name: Not reported  
 Discharge City: Not reported  
 Discharge State: Not reported  
 Discharge Zip: Not reported  
 Status: Terminated  
 Status Date: 04/27/1992  
 Operator Name: Hewlett Packard  
 Operator Address: 16399 W Bernardo Dr  
 Operator City: San Diego  
 Operator State: California  
 Operator Zip: 92127

NPDES as of 03/2018:  
 NPDES Number: Not reported  
 Status: Not reported  
 Agency Number: Not reported  
 Region: 2  
 Regulatory Measure ID: 275481  
 Order Number: Not reported  
 Regulatory Measure Type: Industrial  
 Place ID: Not reported  
 WDID: 2 43I006568  
 Program Type: Not reported  
 Adoption Date Of Regulatory Measure: Not reported  
 Effective Date Of Regulatory Measure: Not reported  
 Expiration Date Of Regulatory Measure: Not reported  
 Termination Date Of Regulatory Measure: Not reported



Map ID  
Direction  
Distance  
Elevation

MAP FINDINGS

Site

Database(s)

EDR ID Number  
EPA ID Number

**PALO ALTO FABRICATION (Continued)**

**S117707198**

Discharge Name:	Not reported
Discharge Address:	Not reported
Discharge City:	Not reported
Discharge State:	Not reported
Discharge Zip:	Not reported
Received Date:	05/09/2008
Processed Date:	04/27/1992
Status:	Terminated
Status Date:	04/27/1992
Place Size:	10
Place Size Unit:	Acres
Contact:	Elizabeth Mcdonald
Contact Title:	Not reported
Contact Phone:	415-857-5700
Contact Phone Ext:	Not reported
Contact Email:	Not reported
Operator Name:	Hewlett Packard
Operator Address:	16399 W Bernardo Dr
Operator City:	San Diego
Operator State:	California
Operator Zip:	92127
Operator Contact:	Elizabeth Mcdonald
Operator Contact Title:	Not reported
Operator Contact Phone:	415-857-5589
Operator Contact Phone Ext:	Not reported
Operator Contact Email:	Not reported
Operator Type:	Private Business
Developer:	Not reported
Developer Address:	Not reported
Developer City:	Not reported
Developer State:	California
Developer Zip:	Not reported
Developer Contact:	Not reported
Developer Contact Title:	Not reported
Constype Linear Utility Ind:	Not reported
Emergency Phone:	415-857-5700
Emergency Phone Ext:	Not reported
Constype Above Ground Ind:	Not reported
Constype Below Ground Ind:	Not reported
Constype Cable Line Ind:	Not reported
Constype Comm Line Ind:	Not reported
Constype Commercial Ind:	Not reported
Constype Electrical Line Ind:	Not reported
Constype Gas Line Ind:	Not reported
Constype Industrial Ind:	Not reported
Constype Other Description:	Not reported
Constype Other Ind:	Not reported
Constype Recons Ind:	Not reported
Constype Residential Ind:	Not reported
Constype Transport Ind:	Not reported
Constype Utility Description:	Not reported
Constype Utility Ind:	Not reported
Constype Water Sewer Ind:	Not reported
Dir Discharge Uswater Ind:	Not reported
Receiving Water Name:	San Francisco Bay
Certifier:	Not reported
Certifier Title:	Not reported

Map ID  
Direction  
Distance  
Elevation

MAP FINDINGS

Site

Database(s)

EDR ID Number  
EPA ID Number

**PALO ALTO FABRICATION (Continued)**

**S117707198**

Certification Date: Not reported  
Primary Sic: 2821-Plastics Material and Synthetic Resins, and Nonvulcanizable Elastomers  
Secondary Sic: Not reported  
Tertiary Sic: Not reported

**CIWQS:**

Agency: Hewlett Packard  
Agency Address: 16399 W Bernardo Dr, San Diego, CA 92127  
Place/Project Type: Industrial - Plastics Material and Synthetic Resins, and Nonvulcanizable Elastomers  
SIC/NAICS: 2821  
Region: 2  
Program: INDSTW  
Regulatory Measure Status: Terminated  
Regulatory Measure Type: Storm water industrial  
Order Number: 2014-0057-DWQ  
WDID: 2 43I006568  
NPDES Number: CAS000001  
Adoption Date: Not reported  
Effective Date: 04/27/1992  
Termination Date: Not reported  
Expiration/Review Date: Not reported  
Design Flow: Not reported  
Major/Minor: Not reported  
Complexity: Not reported  
TTWQ: Not reported  
Enforcement Actions within 5 years: 0  
Violations within 5 years: 0  
Latitude: 37.42455  
Longitude: -122.14068

**A13  
Target  
Property**

**AGILENT TECHNOLOGIES  
395 PAGE MILL ROAD  
PALO ALTO, CA 94306**

**FINDS 1011980900  
N/A**

**Site 13 of 18 in cluster A**

**Actual:  
30 ft.**

**FINDS:**  
Registry ID: 110035813359  
Environmental Interest/Information System  
TSCA SUBMITTER  
STATE MASTER

[Click this hyperlink](#) while viewing on your computer to access additional FINDS: detail in the EDR Site Report.

Map ID  
Direction  
Distance  
Elevation

MAP FINDINGS

Site

Database(s)

EDR ID Number  
EPA ID Number

**A14**      **SECOR C/O HEWLETT-PACKARD COMP**  
**Target**    **395 PAGE MILL ROAD**  
**Property**   **PALO ALTO, CA 94304**

**CA EMI**    **S108433186**  
                 **N/A**

**Site 14 of 18 in cluster A**

**Actual:**  
**30 ft.**

EMI:  
Year: 2005  
County Code: 43  
Air Basin: SF  
Facility ID: 10788  
Air District Name: BA  
SIC Code: 3571  
Air District Name: BAY AREA AQMD  
Community Health Air Pollution Info System: Not reported  
Consolidated Emission Reporting Rule: Not reported  
Total Organic Hydrocarbon Gases Tons/Yr: .025  
Reactive Organic Gases Tons/Yr: .017465  
Carbon Monoxide Emissions Tons/Yr: 0  
NOX - Oxides of Nitrogen Tons/Yr: 0  
SOX - Oxides of Sulphur Tons/Yr: 0  
Particulate Matter Tons/Yr: 0  
Part. Matter 10 Micrometers and Smllr Tons/Yr:0

**A15**      **HEWLETT PACKARD CO**  
**Target**    **395 PAGE MILL RD**  
**Property**   **PALO ALTO, CA 94306**

**CA CIWQS**   **S121643903**  
                 **N/A**

**Site 15 of 18 in cluster A**

**Actual:**  
**30 ft.**

CIWQS:  
Agency: Hewlett Packard  
Agency Address: 16399 W Bernardo Dr, San Diego, CA 92127  
Place/Project Type: Industrial - Electronic Components, NEC  
SIC/NAICS: 3679  
Region: 2  
Program: INDSTW  
Regulatory Measure Status: Terminated  
Regulatory Measure Type: Storm water industrial  
Order Number: 2014-0057-DWQ  
WDID: 2 43I014610  
NPDES Number: CAS000001  
Adoption Date: Not reported  
Effective Date: 09/25/1998  
Termination Date: 10/17/2000  
Expiration/Review Date: Not reported  
Design Flow: Not reported  
Major/Minor: Not reported  
Complexity: Not reported  
TTWQ: Not reported  
Enforcement Actions within 5 years: 0  
Violations within 5 years: 0  
Latitude: 37.42455  
Longitude: -122.14068

MAP FINDINGS

Map ID  
Direction  
Distance  
Elevation

Site

Database(s)

EDR ID Number  
EPA ID Number

**A16**      **HEWLETT PACKARD MFG DIV**  
**Target**    **395 PAGE MILL RD**  
**Property**   **PALO ALTO, CA 94306**

Site 16 of 18 in cluster A

**Actual:**  
**30 ft.**

**SEMS-ARCHIVE**    **1000281823**  
**CORRACTS**        **CAD009122557**  
**RCRA-SQG**  
**CA ENVIROSTOR**  
**CA LUST**  
**CA CPS-SLIC**  
**CA HIST LUST**  
**CA DEED**  
**US FIN ASSUR**  
**2020 COR ACTION**  
**FINDS**  
**ECHO**  
**CA Cortese**  
**CA ENF**  
**CA Financial Assurance**  
**CA HIST CORTESE**  
**CA HWP**  
**CA CIWQS**  
**CA CERS**

SEMS Archive:  
Site ID: 901148  
EPA ID: CAD009122557  
Cong District: 11  
FIPS Code: 6085  
FF: N  
NPL: Not on the NPL  
Non NPL Status: NFRAP-Site does not qualify for the NPL based on existing information

SEMS Archive Detail:  
Region: 9  
Site ID: 901148  
EPA ID: CAD009122557  
Site Name: HEWLETT PACKARD CO MFG DIV  
NPL: N  
FF: N  
OU: 0  
Action Code: VS  
Action Name: ARCH SITE  
SEQ: 1  
Start Date: Not reported  
Finish Date: 1987-10-01 00:00:00  
Qual: Not reported  
Current Action Lead: EPA Perf In-Hse

Region: 9  
Site ID: 901148  
EPA ID: CAD009122557  
Site Name: HEWLETT PACKARD CO MFG DIV  
NPL: N  
FF: N  
OU: 0  
Action Code: PA  
Action Name: PA  
SEQ: 1  
Start Date: Not reported  
Finish Date: 1987-10-01 00:00:00  
Qual: N  
Current Action Lead: EPA Perf

Map ID  
Direction  
Distance  
Elevation

MAP FINDINGS

Site

Database(s)

EDR ID Number  
EPA ID Number

HEWLETT PACKARD MFG DIV (Continued)

1000281823

Region: 9  
Site ID: 901148  
EPA ID: CAD009122557  
Site Name: HEWLETT PACKARD CO MFG DIV  
NPL: N  
FF: N  
OU: 0  
Action Code: DS  
Action Name: DISCVRY  
SEQ: 1  
Start Date: 1986-05-01 00:00:00  
Finish Date: 1986-05-01 00:00:00  
Qual: Not reported  
Current Action Lead: EPA Perf

CORRACTS:

EPA ID: CAD009122557  
EPA Region: 9  
Area Name: ENTIRE FACILITY  
Actual Date: Not reported  
Action: CA048ST  
NAICS Code(s): 325413 326199 331521 332322  
In-Vitro Diagnostic Substance Manufacturing  
All Other Plastics Product Manufacturing  
Aluminum Die-Casting Foundries  
Sheet Metal Work Manufacturing  
Original schedule date: 19900406  
Schedule end date: Not reported

EPA ID: CAD009122557  
EPA Region: 9  
Area Name: ENTIRE FACILITY  
Actual Date: 20090922  
Action: CA800YE  
NAICS Code(s): 325413 326199 331521 332322  
In-Vitro Diagnostic Substance Manufacturing  
All Other Plastics Product Manufacturing  
Aluminum Die-Casting Foundries  
Sheet Metal Work Manufacturing  
Original schedule date: Not reported  
Schedule end date: Not reported

EPA ID: CAD009122557  
EPA Region: 9  
Area Name: ENTIRE FACILITY  
Actual Date: 20001228  
Action: CA750YE - Migration of Contaminated Groundwater under Control, Yes,  
Migration of Contaminated Groundwater Under Control has been verified  
NAICS Code(s): 325413 326199 331521 332322  
In-Vitro Diagnostic Substance Manufacturing  
All Other Plastics Product Manufacturing  
Aluminum Die-Casting Foundries  
Sheet Metal Work Manufacturing  
Original schedule date: Not reported  
Schedule end date: Not reported

Map ID  
Direction  
Distance  
Elevation

MAP FINDINGS

Site

Database(s)

EDR ID Number  
EPA ID Number

**HEWLETT PACKARD MFG DIV (Continued)**

**1000281823**

EPA ID: CAD009122557  
EPA Region: 9  
Area Name: ENTIRE FACILITY  
Actual Date: 20001228  
Action: CA725YE - Current Human Exposures Under Control, Yes, Current Human Exposures Under Control has been verified  
NAICS Code(s): 325413 326199 331521 332322  
In-Vitro Diagnostic Substance Manufacturing  
All Other Plastics Product Manufacturing  
Aluminum Die-Casting Foundries  
Sheet Metal Work Manufacturing  
Original schedule date: Not reported  
Schedule end date: Not reported

EPA ID: CAD009122557  
EPA Region: 9  
Area Name: ENTIRE FACILITY  
Actual Date: 20001101  
Action: CA750YE - Migration of Contaminated Groundwater under Control, Yes, Migration of Contaminated Groundwater Under Control has been verified  
NAICS Code(s): 325413 326199 331521 332322  
In-Vitro Diagnostic Substance Manufacturing  
All Other Plastics Product Manufacturing  
Aluminum Die-Casting Foundries  
Sheet Metal Work Manufacturing  
Original schedule date: 20001101  
Schedule end date: Not reported

EPA ID: CAD009122557  
EPA Region: 9  
Area Name: ENTIRE FACILITY  
Actual Date: 20001101  
Action: CA725YE - Current Human Exposures Under Control, Yes, Current Human Exposures Under Control has been verified  
NAICS Code(s): 325413 326199 331521 332322  
In-Vitro Diagnostic Substance Manufacturing  
All Other Plastics Product Manufacturing  
Aluminum Die-Casting Foundries  
Sheet Metal Work Manufacturing  
Original schedule date: 20001101  
Schedule end date: Not reported

EPA ID: CAD009122557  
EPA Region: 9  
Area Name: ENTIRE FACILITY  
Actual Date: 19970919  
Action: CA210 - CA Responsibility Referred To A Non-RCRA Federal Authority  
NAICS Code(s): 325413 326199 331521 332322  
In-Vitro Diagnostic Substance Manufacturing  
All Other Plastics Product Manufacturing  
Aluminum Die-Casting Foundries  
Sheet Metal Work Manufacturing  
Original schedule date: Not reported  
Schedule end date: Not reported

EPA ID: CAD009122557  
EPA Region: 9

Map ID  
Direction  
Distance  
Elevation

MAP FINDINGS

Site

Database(s)

EDR ID Number  
EPA ID Number

**HEWLETT PACKARD MFG DIV (Continued)**

**1000281823**

Area Name: ENTIRE FACILITY  
Actual Date: 19960909  
Action: CA550RC  
NAICS Code(s): 325413 326199 331521 332322  
In-Vitro Diagnostic Substance Manufacturing  
All Other Plastics Product Manufacturing  
Aluminum Die-Casting Foundries  
Sheet Metal Work Manufacturing  
Original schedule date: 19960909  
Schedule end date: Not reported

EPA ID: CAD009122557  
EPA Region: 9  
Area Name: ENTIRE FACILITY  
Actual Date: 19940921  
Action: CA200 - RFI Approved  
NAICS Code(s): 325413 326199 331521 332322  
In-Vitro Diagnostic Substance Manufacturing  
All Other Plastics Product Manufacturing  
Aluminum Die-Casting Foundries  
Sheet Metal Work Manufacturing  
Original schedule date: Not reported  
Schedule end date: Not reported

EPA ID: CAD009122557  
EPA Region: 9  
Area Name: ENTIRE FACILITY  
Actual Date: 19940921  
Action: CA400 - Date For Remedy Selection (CM Imposed)  
NAICS Code(s): 325413 326199 331521 332322  
In-Vitro Diagnostic Substance Manufacturing  
All Other Plastics Product Manufacturing  
Aluminum Die-Casting Foundries  
Sheet Metal Work Manufacturing  
Original schedule date: 19940921  
Schedule end date: Not reported

EPA ID: CAD009122557  
EPA Region: 9  
Area Name: ENTIRE FACILITY  
Actual Date: 19940921  
Action: CA500 - CMI Workplan Approved  
NAICS Code(s): 325413 326199 331521 332322  
In-Vitro Diagnostic Substance Manufacturing  
All Other Plastics Product Manufacturing  
Aluminum Die-Casting Foundries  
Sheet Metal Work Manufacturing  
Original schedule date: Not reported  
Schedule end date: Not reported

EPA ID: CAD009122557  
EPA Region: 9  
Area Name: ENTIRE FACILITY  
Actual Date: 19940921  
Action: CA450 - Corrective Measures Design Approved  
NAICS Code(s): 325413 326199 331521 332322  
In-Vitro Diagnostic Substance Manufacturing

Map ID  
Direction  
Distance  
Elevation

MAP FINDINGS

Site

Database(s)

EDR ID Number  
EPA ID Number

**HEWLETT PACKARD MFG DIV (Continued)**

**1000281823**

All Other Plastics Product Manufacturing  
Aluminum Die-Casting Foundries  
Sheet Metal Work Manufacturing  
Original schedule date: Not reported  
Schedule end date: Not reported

EPA ID: CAD009122557  
EPA Region: 9  
Area Name: ENTIRE FACILITY  
Actual Date: 19940921  
Action: CA400 - Date For Remedy Selection (CM Imposed)  
NAICS Code(s): 325413 326199 331521 332322  
In-Vitro Diagnostic Substance Manufacturing  
All Other Plastics Product Manufacturing  
Aluminum Die-Casting Foundries  
Sheet Metal Work Manufacturing  
Original schedule date: Not reported  
Schedule end date: Not reported

EPA ID: CAD009122557  
EPA Region: 9  
Area Name: ENTIRE FACILITY  
Actual Date: 19940921  
Action: CA350 - CMS Approved  
NAICS Code(s): 325413 326199 331521 332322  
In-Vitro Diagnostic Substance Manufacturing  
All Other Plastics Product Manufacturing  
Aluminum Die-Casting Foundries  
Sheet Metal Work Manufacturing  
Original schedule date: Not reported  
Schedule end date: Not reported

EPA ID: CAD009122557  
EPA Region: 9  
Area Name: ENTIRE FACILITY  
Actual Date: 19940728  
Action: CA075ME - CA Prioritization, Facility or area was assigned a medium corrective action priority  
NAICS Code(s): 325413 326199 331521 332322  
In-Vitro Diagnostic Substance Manufacturing  
All Other Plastics Product Manufacturing  
Aluminum Die-Casting Foundries  
Sheet Metal Work Manufacturing  
Original schedule date: Not reported  
Schedule end date: Not reported

EPA ID: CAD009122557  
EPA Region: 9  
Area Name: ENTIRE FACILITY  
Actual Date: 19940727  
Action: CA225NR - Stabilization Measures Evaluation, This facility is, not amenable to stabilization activity at the, present time for reasons other than (1) it appears to be technically, infeasible or inappropriate (NF) or (2) there is a lack of technical, information (IN). Reasons for this conclusion may be the status of, closure at the facility, the degree of risk, timing considerations, the status of corrective action work at the facility, or other, administrative



Map ID  
Direction  
Distance  
Elevation

MAP FINDINGS

Site

Database(s)

EDR ID Number  
EPA ID Number

**HEWLETT PACKARD MFG DIV (Continued)**

**1000281823**

considerations  
NAICS Code(s): 325413 326199 331521 332322  
In-Vitro Diagnostic Substance Manufacturing  
All Other Plastics Product Manufacturing  
Aluminum Die-Casting Foundries  
Sheet Metal Work Manufacturing  
Original schedule date: 19940727  
Schedule end date: Not reported

EPA ID: CAD009122557  
EPA Region: 9  
Area Name: ENTIRE FACILITY  
Actual Date: 19940727  
Action: CA225NR - Stabilization Measures Evaluation, This facility is, not amenable to stabilization activity at the, present time for reasons other than (1) it appears to be technically, infeasible or inappropriate (NF) or (2) there is a lack of technical, information (IN). Reasons for this conclusion may be the status of, closure at the facility, the degree of risk, timing considerations, the status of corrective action work at the facility, or other, administrative considerations

NAICS Code(s): 325413 326199 331521 332322  
In-Vitro Diagnostic Substance Manufacturing  
All Other Plastics Product Manufacturing  
Aluminum Die-Casting Foundries  
Sheet Metal Work Manufacturing  
Original schedule date: Not reported  
Schedule end date: Not reported

EPA ID: CAD009122557  
EPA Region: 9  
Area Name: ENTIRE FACILITY  
Actual Date: 19921231  
Action: CA650 - Stabilization Construction Completed  
NAICS Code(s): 325413 326199 331521 332322  
In-Vitro Diagnostic Substance Manufacturing  
All Other Plastics Product Manufacturing  
Aluminum Die-Casting Foundries  
Sheet Metal Work Manufacturing  
Original schedule date: Not reported  
Schedule end date: Not reported

EPA ID: CAD009122557  
EPA Region: 9  
Area Name: ENTIRE FACILITY  
Actual Date: 19920930  
Action: CA725YE - Current Human Exposures Under Control, Yes, Current Human Exposures Under Control has been verified  
NAICS Code(s): 325413 326199 331521 332322  
In-Vitro Diagnostic Substance Manufacturing  
All Other Plastics Product Manufacturing  
Aluminum Die-Casting Foundries  
Sheet Metal Work Manufacturing  
Original schedule date: Not reported  
Schedule end date: Not reported

EPA ID: CAD009122557

Map ID  
Direction  
Distance  
Elevation

MAP FINDINGS

Site

Database(s)

EDR ID Number  
EPA ID Number

**HEWLETT PACKARD MFG DIV (Continued)**

**1000281823**

EPA Region: 9  
Area Name: ENTIRE FACILITY  
Actual Date: 19890419  
Action: CA250 - CMS Imposition  
NAICS Code(s): 325413 326199 331521 332322  
In-Vitro Diagnostic Substance Manufacturing  
All Other Plastics Product Manufacturing  
Aluminum Die-Casting Foundries  
Sheet Metal Work Manufacturing

Original schedule date: Not reported  
Schedule end date: Not reported

EPA ID: CAD009122557  
EPA Region: 9  
Area Name: ENTIRE FACILITY  
Actual Date: 19890419  
Action: CA100 - RFI Imposition  
NAICS Code(s): 325413 326199 331521 332322  
In-Vitro Diagnostic Substance Manufacturing  
All Other Plastics Product Manufacturing  
Aluminum Die-Casting Foundries  
Sheet Metal Work Manufacturing

Original schedule date: Not reported  
Schedule end date: Not reported

EPA ID: CAD009122557  
EPA Region: 9  
Area Name: ENTIRE FACILITY  
Actual Date: 19871231  
Action: CA750YE - Migration of Contaminated Groundwater under Control, Yes,  
Migration of Contaminated Groundwater Under Control has been verified  
NAICS Code(s): 325413 326199 331521 332322  
In-Vitro Diagnostic Substance Manufacturing  
All Other Plastics Product Manufacturing  
Aluminum Die-Casting Foundries  
Sheet Metal Work Manufacturing

Original schedule date: Not reported  
Schedule end date: Not reported

EPA ID: CAD009122557  
EPA Region: 9  
Area Name: ENTIRE FACILITY  
Actual Date: 19871001  
Action: CA049PA  
NAICS Code(s): 325413 326199 331521 332322  
In-Vitro Diagnostic Substance Manufacturing  
All Other Plastics Product Manufacturing  
Aluminum Die-Casting Foundries  
Sheet Metal Work Manufacturing

Original schedule date: Not reported  
Schedule end date: Not reported

EPA ID: CAD009122557  
EPA Region: 9  
Area Name: ENTIRE FACILITY  
Actual Date: 19871001  
Action: CA074HI

Map ID  
Direction  
Distance  
Elevation

MAP FINDINGS

Site

Database(s)

EDR ID Number  
EPA ID Number

**HEWLETT PACKARD MFG DIV (Continued)**

**1000281823**

NAICS Code(s): 325413 326199 331521 332322  
In-Vitro Diagnostic Substance Manufacturing  
All Other Plastics Product Manufacturing  
Aluminum Die-Casting Foundries  
Sheet Metal Work Manufacturing

Original schedule date: Not reported  
Schedule end date: Not reported

EPA ID: CAD009122557  
EPA Region: 9  
Area Name: ENTIRE FACILITY  
Actual Date: 19871001  
Action: CA075HI - CA Prioritization, Facility or area was assigned a high corrective action priority

NAICS Code(s): 325413 326199 331521 332322  
In-Vitro Diagnostic Substance Manufacturing  
All Other Plastics Product Manufacturing  
Aluminum Die-Casting Foundries  
Sheet Metal Work Manufacturing

Original schedule date: Not reported  
Schedule end date: Not reported

EPA ID: CAD009122557  
EPA Region: 9  
Area Name: ENTIRE FACILITY  
Actual Date: 19871001  
Action: CA050 - RFA Completed

NAICS Code(s): 325413 326199 331521 332322  
In-Vitro Diagnostic Substance Manufacturing  
All Other Plastics Product Manufacturing  
Aluminum Die-Casting Foundries  
Sheet Metal Work Manufacturing

Original schedule date: Not reported  
Schedule end date: Not reported

EPA ID: CAD009122557  
EPA Region: 9  
Area Name: ENTIRE FACILITY  
Actual Date: 19871001  
Action: CA029ST

NAICS Code(s): 325413 326199 331521 332322  
In-Vitro Diagnostic Substance Manufacturing  
All Other Plastics Product Manufacturing  
Aluminum Die-Casting Foundries  
Sheet Metal Work Manufacturing

Original schedule date: Not reported  
Schedule end date: Not reported

EPA ID: CAD009122557  
EPA Region: 9  
Area Name: ENTIRE FACILITY  
Actual Date: 19860101  
Action: CA600GW - Stabilization Measures Implemented, Groundwater extraction and treatment

NAICS Code(s): 325413 326199 331521 332322  
In-Vitro Diagnostic Substance Manufacturing  
All Other Plastics Product Manufacturing

Map ID  
Direction  
Distance  
Elevation

MAP FINDINGS

Site

Database(s)

EDR ID Number  
EPA ID Number

**HEWLETT PACKARD MFG DIV (Continued)**

**1000281823**

Aluminum Die-Casting Foundries  
Sheet Metal Work Manufacturing  
Original schedule date: Not reported  
Schedule end date: Not reported  
  
EPA ID: CAD009122557  
EPA Region: 9  
Area Name: ENTIRE FACILITY  
Actual Date: 19860101  
Action: CA600SR - Stabilization Measures Implemented, Primary measure is source removal and/or treatment  
NAICS Code(s): 325413 326199 331521 332322  
In-Vitro Diagnostic Substance Manufacturing  
All Other Plastics Product Manufacturing  
Aluminum Die-Casting Foundries  
Sheet Metal Work Manufacturing  
Original schedule date: Not reported  
Schedule end date: Not reported

**RCRA-SQG:**

Date form received by agency: 09/01/1996  
Facility name: HEWLETT PACKARD MFG DIV  
Facility address: 395 PAGE MILL RD  
PALO ALTO, CA 94306  
  
EPA ID: CAD009122557  
Contact: Not reported  
Contact address: Not reported  
Not reported  
Contact country: US  
Contact telephone: Not reported  
Contact email: Not reported  
EPA Region: 09  
Land type: Private  
Classification: Small Small Quantity Generator  
Description: Handler: generates more than 100 and less than 1000 kg of hazardous waste during any calendar month and accumulates less than 6000 kg of hazardous waste at any time; or generates 100 kg or less of hazardous waste during any calendar month, and accumulates more than 1000 kg of hazardous waste at any time

**Owner/Operator Summary:**

Owner/operator name: HEWLETT PACKARD CO PALO ALTO FABRCTN  
Owner/operator address: 395 PAGE MILL ROAD  
CITY NOT REPORTED, CA 99999  
  
Owner/operator country: Not reported  
Owner/operator telephone: 415-857-5785  
Owner/operator email: Not reported  
Owner/operator fax: Not reported  
Owner/operator extension: Not reported  
Legal status: Private  
Owner/Operator Type: Operator  
Owner/Op start date: Not reported  
Owner/Op end date: Not reported  
  
Owner/operator name: HEWLETT PACKARD CO  
Owner/operator address: 395 PAGE MILL RD

Map ID  
Direction  
Distance  
Elevation

MAP FINDINGS

Site

Database(s)

EDR ID Number  
EPA ID Number

**HEWLETT PACKARD MFG DIV (Continued)**

**1000281823**

PALO ALTO, CA 94306  
Owner/operator country: Not reported  
Owner/operator telephone: 415-857-5809  
Owner/operator email: Not reported  
Owner/operator fax: Not reported  
Owner/operator extension: Not reported  
Legal status: Private  
Owner/Operator Type: Owner  
Owner/Op start date: Not reported  
Owner/Op end date: Not reported

Handler Activities Summary:

U.S. importer of hazardous waste: No  
Mixed waste (haz. and radioactive): No  
Recycler of hazardous waste: No  
Transporter of hazardous waste: No  
Treater, storer or disposer of HW: No  
Underground injection activity: No  
On-site burner exemption: No  
Furnace exemption: No  
Used oil fuel burner: No  
Used oil processor: No  
User oil refiner: No  
Used oil fuel marketer to burner: No  
Used oil Specification marketer: No  
Used oil transfer facility: No  
Used oil transporter: No

Historical Generators:

Date form received by agency: 09/01/1996  
Site name: HEWLETT PACKARD MFG DIV  
Classification: Small Quantity Generator

Date form received by agency: 02/12/1996  
Site name: HEWLETT-PACKARD - PAFC  
Classification: Large Quantity Generator

Date form received by agency: 08/08/1995  
Site name: HEWLETT PACKARD MFG DIV  
Classification: Large Quantity Generator

Date form received by agency: 03/09/1994  
Site name: HEWLETT PACKARD PAFC  
Classification: Large Quantity Generator

Date form received by agency: 02/25/1992  
Site name: HEWLETT PACKARD FABRICATION CE  
Classification: Large Quantity Generator

Date form received by agency: 04/11/1990  
Site name: HEWLETT PACKARD FABRICATION CENTER  
Classification: Large Quantity Generator

Corrective Action Summary:

Event date: 01/01/1986  
Event: STABILIZATION/INTERIM MEASURES DECISION-PRIMARY MEAS IS SOURCE REMOVL

Map ID  
Direction  
Distance  
Elevation

MAP FINDINGS

Site

Database(s)

EDR ID Number  
EPA ID Number

HEWLETT PACKARD MFG DIV (Continued)

1000281823

&/OR TRT

Event date:	01/01/1986
Event:	STABILIZATION/INTERIM MEASURES DECISION-GROUNDWATER EXTRACTION & TREATMENT
Event date:	10/01/1987
Event:	RFA COMPLETED
Event date:	10/01/1987
Event:	NCAPS RANKING/PRIORITY
Event date:	10/01/1987
Event:	PA OR CERCLA INSPECTION
Event date:	10/01/1987
Event:	LEAD AGENCY DETERMINATION
Event date:	10/01/1987
Event:	CA PRIORITIZATION-HIGH CA PRIORITY
Event date:	12/31/1987
Event:	RELEASE TO GW CONTROLLED DETERMINATION-YES, APPLICABLE AS OF THIS DATE
Event date:	04/19/1989
Event:	INVESTIGATION IMPOSITION
Event date:	04/19/1989
Event:	CMS IMPOSITION
Event date:	09/30/1992
Event:	HUMAN EXPOSURES CONTROLLED DETERMINATION-YES, APPLICABLE AS OF THIS DATE
Event date:	12/31/1992
Event:	STABILIZATION CONSTRUCTION COMPLETED
Event date:	07/27/1994
Event:	STABILIZATION MEASURES EVALUATION-FACILITY NOT AMENABLE TO STABILIZATION
Event date:	07/27/1994
Event:	STABILIZATION MEASURES EVALUATION-FACILITY NOT AMENABLE TO STABILIZATION
Event date:	07/28/1994
Event:	CA PRIORITIZATION-MEDIUM CA PRIORITY
Event date:	09/21/1994
Event:	CORRECTIVE MEASURES DESIGN APPROVED
Event date:	09/21/1994
Event:	REMEDY DECISION
Event date:	09/21/1994
Event:	REMEDY DECISION

Map ID  
Direction  
Distance  
Elevation

MAP FINDINGS

Site

Database(s)

EDR ID Number  
EPA ID Number

**HEWLETT PACKARD MFG DIV (Continued)**

**1000281823**

Event date:	09/21/1994
Event:	CMS COMPLETE
Event date:	09/21/1994
Event:	CMI WORKPLAN APPROVED
Event date:	09/21/1994
Event:	INVESTIGATION COMPLETE
Event date:	09/09/1996
Event:	REMEDY CONSTRUCTION-REMEDY CONSTRUCTED
Event date:	09/19/1997
Event:	REFERRED TO A NON-RCRA AUTHORITY
Event date:	11/01/2000
Event:	HUMAN EXPOSURES CONTROLLED DETERMINATION-YES, APPLICABLE AS OF THIS DATE
Event date:	11/01/2000
Event:	RELEASE TO GW CONTROLLED DETERMINATION-YES, APPLICABLE AS OF THIS DATE
Event date:	12/28/2000
Event:	HUMAN EXPOSURES CONTROLLED DETERMINATION-YES, APPLICABLE AS OF THIS DATE
Event date:	12/28/2000
Event:	RELEASE TO GW CONTROLLED DETERMINATION-YES, APPLICABLE AS OF THIS DATE
Event date:	09/22/2009
Event:	READY FOR ANTICIPATED USE DETERMINATION - READY FOR ANTICIPATED USE
Event date:	Not reported
Event:	RFA NEED BY ANOTHER AGCY

Facility Has Received Notices of Violations:

Regulation violated:	Not reported
Area of violation:	TSD - Tank System Standards
Date violation determined:	04/02/1992
Date achieved compliance:	04/27/1992
Violation lead agency:	State
Enforcement action:	WRITTEN INFORMAL
Enforcement action date:	04/07/1992
Enf. disposition status:	Not reported
Enf. disp. status date:	Not reported
Enforcement lead agency:	State
Proposed penalty amount:	Not reported
Final penalty amount:	Not reported
Paid penalty amount:	Not reported

Regulation violated:	Not reported
Area of violation:	Generators - General
Date violation determined:	04/02/1992
Date achieved compliance:	04/27/1992
Violation lead agency:	State
Enforcement action:	WRITTEN INFORMAL
Enforcement action date:	04/07/1992

Map ID  
Direction  
Distance  
Elevation

MAP FINDINGS

Site

Database(s)

EDR ID Number  
EPA ID Number

**HEWLETT PACKARD MFG DIV (Continued)**

**1000281823**

Enf. disposition status: Not reported  
Enf. disp. status date: Not reported  
Enforcement lead agency: State  
Proposed penalty amount: Not reported  
Final penalty amount: Not reported  
Paid penalty amount: Not reported

Regulation violated: Not reported  
Area of violation: TSD - General Facility Standards  
Date violation determined: 04/02/1992  
Date achieved compliance: 04/27/1992  
Violation lead agency: State  
Enforcement action: WRITTEN INFORMAL  
Enforcement action date: 04/07/1992  
Enf. disposition status: Not reported  
Enf. disp. status date: Not reported  
Enforcement lead agency: State  
Proposed penalty amount: Not reported  
Final penalty amount: Not reported  
Paid penalty amount: Not reported

Regulation violated: Not reported  
Area of violation: TSD - Contingency Plan and Emergency Procedures  
Date violation determined: 04/02/1992  
Date achieved compliance: 04/27/1992  
Violation lead agency: State  
Enforcement action: WRITTEN INFORMAL  
Enforcement action date: 04/07/1992  
Enf. disposition status: Not reported  
Enf. disp. status date: Not reported  
Enforcement lead agency: State  
Proposed penalty amount: Not reported  
Final penalty amount: Not reported  
Paid penalty amount: Not reported

Regulation violated: Not reported  
Area of violation: LDR - General  
Date violation determined: 04/02/1992  
Date achieved compliance: 04/27/1992  
Violation lead agency: State  
Enforcement action: WRITTEN INFORMAL  
Enforcement action date: 04/07/1992  
Enf. disposition status: Not reported  
Enf. disp. status date: Not reported  
Enforcement lead agency: State  
Proposed penalty amount: Not reported  
Final penalty amount: Not reported  
Paid penalty amount: Not reported

Regulation violated: Not reported  
Area of violation: LDR - General  
Date violation determined: 08/30/1990  
Date achieved compliance: 04/27/1992  
Violation lead agency: State  
Enforcement action: WRITTEN INFORMAL  
Enforcement action date: 10/04/1990  
Enf. disposition status: Not reported



Map ID  
Direction  
Distance  
Elevation

MAP FINDINGS

Site

Database(s)

EDR ID Number  
EPA ID Number

**HEWLETT PACKARD MFG DIV (Continued)**

**1000281823**

Enf. disp. status date: Not reported  
Enforcement lead agency: State  
Proposed penalty amount: Not reported  
Final penalty amount: Not reported  
Paid penalty amount: Not reported

Regulation violated: Not reported  
Area of violation: LDR - General  
Date violation determined: 08/30/1990  
Date achieved compliance: 04/27/1992  
Violation lead agency: State  
Enforcement action: INITIAL 3008(A) COMPLIANCE  
Enforcement action date: 01/16/1991  
Enf. disposition status: Not reported  
Enf. disp. status date: Not reported  
Enforcement lead agency: State  
Proposed penalty amount: Not reported  
Final penalty amount: Not reported  
Paid penalty amount: Not reported

Regulation violated: Not reported  
Area of violation: TSD - General  
Date violation determined: 08/30/1990  
Date achieved compliance: 04/27/1992  
Violation lead agency: State  
Enforcement action: WRITTEN INFORMAL  
Enforcement action date: 10/04/1990  
Enf. disposition status: Not reported  
Enf. disp. status date: Not reported  
Enforcement lead agency: State  
Proposed penalty amount: Not reported  
Final penalty amount: Not reported  
Paid penalty amount: Not reported

Regulation violated: Not reported  
Area of violation: TSD - General  
Date violation determined: 08/30/1990  
Date achieved compliance: 04/27/1992  
Violation lead agency: State  
Enforcement action: INITIAL 3008(A) COMPLIANCE  
Enforcement action date: 01/16/1991  
Enf. disposition status: Not reported  
Enf. disp. status date: Not reported  
Enforcement lead agency: State  
Proposed penalty amount: Not reported  
Final penalty amount: Not reported  
Paid penalty amount: Not reported

Regulation violated: Not reported  
Area of violation: LDR - General  
Date violation determined: 09/28/1988  
Date achieved compliance: 04/27/1992  
Violation lead agency: State  
Enforcement action: FINAL CIVIL JUDICIAL ACTION FOR IMMINENT AND SUBSTANTIAL ENDANGERMENT  
Enforcement action date: 05/30/1989  
Enf. disposition status: Not reported  
Enf. disp. status date: Not reported

Map ID  
Direction  
Distance  
Elevation

MAP FINDINGS

Site

Database(s)

EDR ID Number  
EPA ID Number

**HEWLETT PACKARD MFG DIV (Continued)**

**1000281823**

Enforcement lead agency: State  
Proposed penalty amount: Not reported  
Final penalty amount: Not reported  
Paid penalty amount: Not reported

Regulation violated: Not reported  
Area of violation: TSD - General  
Date violation determined: 09/28/1988  
Date achieved compliance: 04/27/1992  
Violation lead agency: State  
Enforcement action: WRITTEN INFORMAL  
Enforcement action date: 12/27/1988  
Enf. disposition status: Not reported  
Enf. disp. status date: Not reported  
Enforcement lead agency: State  
Proposed penalty amount: Not reported  
Final penalty amount: Not reported  
Paid penalty amount: Not reported

Regulation violated: Not reported  
Area of violation: TSD - Closure/Post-Closure  
Date violation determined: 09/28/1988  
Date achieved compliance: 04/27/1992  
Violation lead agency: State  
Enforcement action: FINAL CIVIL JUDICIAL ACTION FOR IMMINENT AND SUBSTANTIAL ENDANGERMENT  
Enforcement action date: 05/30/1989  
Enf. disposition status: Not reported  
Enf. disp. status date: Not reported  
Enforcement lead agency: State  
Proposed penalty amount: Not reported  
Final penalty amount: Not reported  
Paid penalty amount: Not reported

Regulation violated: Not reported  
Area of violation: TSD - Manifest/Records/Reporting  
Date violation determined: 09/28/1988  
Date achieved compliance: 04/27/1992  
Violation lead agency: State  
Enforcement action: Not reported  
Enforcement action date: Not reported  
Enf. disposition status: Not reported  
Enf. disp. status date: Not reported  
Enforcement lead agency: Not reported  
Proposed penalty amount: Not reported  
Final penalty amount: Not reported  
Paid penalty amount: Not reported

Regulation violated: Not reported  
Area of violation: TSD - Manifest/Records/Reporting  
Date violation determined: 09/28/1988  
Date achieved compliance: 04/27/1992  
Violation lead agency: State  
Enforcement action: WRITTEN INFORMAL  
Enforcement action date: 12/27/1988  
Enf. disposition status: Not reported  
Enf. disp. status date: Not reported  
Enforcement lead agency: State

Map ID  
Direction  
Distance  
Elevation

MAP FINDINGS

Site

Database(s)

EDR ID Number  
EPA ID Number

**HEWLETT PACKARD MFG DIV (Continued)**

**1000281823**

Proposed penalty amount: Not reported  
Final penalty amount: Not reported  
Paid penalty amount: Not reported

Regulation violated: Not reported  
Area of violation: TSD - Closure/Post-Closure  
Date violation determined: 09/28/1988  
Date achieved compliance: 04/27/1992  
Violation lead agency: State  
Enforcement action: Not reported  
Enforcement action date: Not reported  
Enf. disposition status: Not reported  
Enf. disp. status date: Not reported  
Enforcement lead agency: Not reported  
Proposed penalty amount: Not reported  
Final penalty amount: Not reported  
Paid penalty amount: Not reported

Regulation violated: Not reported  
Area of violation: LDR - General  
Date violation determined: 09/28/1988  
Date achieved compliance: 04/27/1992  
Violation lead agency: State  
Enforcement action: WRITTEN INFORMAL  
Enforcement action date: 12/27/1988  
Enf. disposition status: Not reported  
Enf. disp. status date: Not reported  
Enforcement lead agency: State  
Proposed penalty amount: Not reported  
Final penalty amount: Not reported  
Paid penalty amount: Not reported

Regulation violated: Not reported  
Area of violation: TSD - Manifest/Records/Reporting  
Date violation determined: 09/28/1988  
Date achieved compliance: 04/27/1992  
Violation lead agency: State  
Enforcement action: FINAL CIVIL JUDICIAL ACTION FOR IMMINENT AND SUBSTANTIAL ENDANGERMENT  
Enforcement action date: 05/30/1989  
Enf. disposition status: Not reported  
Enf. disp. status date: Not reported  
Enforcement lead agency: State  
Proposed penalty amount: Not reported  
Final penalty amount: Not reported  
Paid penalty amount: Not reported

Regulation violated: Not reported  
Area of violation: TSD - Closure/Post-Closure  
Date violation determined: 09/28/1988  
Date achieved compliance: 04/27/1992  
Violation lead agency: State  
Enforcement action: WRITTEN INFORMAL  
Enforcement action date: 12/27/1988  
Enf. disposition status: Not reported  
Enf. disp. status date: Not reported  
Enforcement lead agency: State  
Proposed penalty amount: Not reported

Map ID  
Direction  
Distance  
Elevation

MAP FINDINGS

Site

Database(s)

EDR ID Number  
EPA ID Number

**HEWLETT PACKARD MFG DIV (Continued)**

**1000281823**

Final penalty amount: Not reported  
Paid penalty amount: Not reported

Regulation violated: Not reported  
Area of violation: TSD - General  
Date violation determined: 09/28/1988  
Date achieved compliance: 04/27/1992  
Violation lead agency: State  
Enforcement action: FINAL CIVIL JUDICIAL ACTION FOR IMMINENT AND SUBSTANTIAL ENDANGERMENT  
Enforcement action date: 05/30/1989  
Enf. disposition status: Not reported  
Enf. disp. status date: Not reported  
Enforcement lead agency: State  
Proposed penalty amount: Not reported  
Final penalty amount: Not reported  
Paid penalty amount: Not reported

Regulation violated: Not reported  
Area of violation: LDR - General  
Date violation determined: 09/28/1988  
Date achieved compliance: 04/27/1992  
Violation lead agency: State  
Enforcement action: Not reported  
Enforcement action date: Not reported  
Enf. disposition status: Not reported  
Enf. disp. status date: Not reported  
Enforcement lead agency: Not reported  
Proposed penalty amount: Not reported  
Final penalty amount: Not reported  
Paid penalty amount: Not reported

Regulation violated: Not reported  
Area of violation: TSD - General  
Date violation determined: 09/28/1988  
Date achieved compliance: 04/27/1992  
Violation lead agency: State  
Enforcement action: Not reported  
Enforcement action date: Not reported  
Enf. disposition status: Not reported  
Enf. disp. status date: Not reported  
Enforcement lead agency: Not reported  
Proposed penalty amount: Not reported  
Final penalty amount: Not reported  
Paid penalty amount: Not reported

Evaluation Action Summary:  
Evaluation date: 07/27/1994  
Evaluation: COMPLIANCE EVALUATION INSPECTION ON-SITE  
Area of violation: Not reported  
Date achieved compliance: Not reported  
Evaluation lead agency: State

Evaluation date: 02/26/1992  
Evaluation: COMPLIANCE EVALUATION INSPECTION ON-SITE  
Area of violation: Generators - General  
Date achieved compliance: 04/27/1992  
Evaluation lead agency: State

Map ID  
Direction  
Distance  
Elevation

MAP FINDINGS

Site

Database(s)

EDR ID Number  
EPA ID Number

**HEWLETT PACKARD MFG DIV (Continued)**

**1000281823**

Evaluation date: 02/26/1992  
Evaluation: COMPLIANCE EVALUATION INSPECTION ON-SITE  
Area of violation: LDR - General  
Date achieved compliance: 04/27/1992  
Evaluation lead agency: State

Evaluation date: 02/26/1992  
Evaluation: COMPLIANCE EVALUATION INSPECTION ON-SITE  
Area of violation: TSD - Tank System Standards  
Date achieved compliance: 04/27/1992  
Evaluation lead agency: State

Evaluation date: 02/26/1992  
Evaluation: COMPLIANCE EVALUATION INSPECTION ON-SITE  
Area of violation: TSD - General Facility Standards  
Date achieved compliance: 04/27/1992  
Evaluation lead agency: State

Evaluation date: 02/26/1992  
Evaluation: COMPLIANCE EVALUATION INSPECTION ON-SITE  
Area of violation: TSD - Contingency Plan and Emergency Procedures  
Date achieved compliance: 04/27/1992  
Evaluation lead agency: State

Evaluation date: 02/05/1992  
Evaluation: FINANCIAL RECORD REVIEW  
Area of violation: Not reported  
Date achieved compliance: Not reported  
Evaluation lead agency: State

Evaluation date: 08/30/1990  
Evaluation: COMPLIANCE EVALUATION INSPECTION ON-SITE  
Area of violation: TSD - General  
Date achieved compliance: 04/27/1992  
Evaluation lead agency: State

Evaluation date: 08/30/1990  
Evaluation: COMPLIANCE EVALUATION INSPECTION ON-SITE  
Area of violation: LDR - General  
Date achieved compliance: 04/27/1992  
Evaluation lead agency: State

Evaluation date: 08/13/1990  
Evaluation: FINANCIAL RECORD REVIEW  
Area of violation: Not reported  
Date achieved compliance: Not reported  
Evaluation lead agency: State

Evaluation date: 09/28/1988  
Evaluation: COMPLIANCE EVALUATION INSPECTION ON-SITE  
Area of violation: TSD - Closure/Post-Closure  
Date achieved compliance: 04/27/1992  
Evaluation lead agency: State

Evaluation date: 09/28/1988  
Evaluation: FOCUSED COMPLIANCE INSPECTION  
Area of violation: LDR - General

Map ID  
Direction  
Distance  
Elevation

MAP FINDINGS

Site

Database(s)

EDR ID Number  
EPA ID Number

**HEWLETT PACKARD MFG DIV (Continued)**

**1000281823**

Date achieved compliance: 04/27/1992  
Evaluation lead agency: State

Evaluation date: 09/28/1988  
Evaluation: COMPLIANCE EVALUATION INSPECTION ON-SITE  
Area of violation: TSD - Manifest/Records/Reporting  
Date achieved compliance: 04/27/1992  
Evaluation lead agency: State

Evaluation date: 09/28/1988  
Evaluation: COMPLIANCE EVALUATION INSPECTION ON-SITE  
Area of violation: TSD - General  
Date achieved compliance: 04/27/1992  
Evaluation lead agency: State

Evaluation date: 09/06/1988  
Evaluation: FINANCIAL RECORD REVIEW  
Area of violation: Not reported  
Date achieved compliance: Not reported  
Evaluation lead agency: State

**ENVIROSTOR:**

Facility ID: 71002260  
Status: Refer: RWQCB  
Status Date: 08/07/2017  
Site Code: Not reported  
Site Type: Tiered Permit  
Site Type Detailed: Tiered Permit  
Acres: 9.86  
NPL: NO  
Regulatory Agencies: NONE SPECIFIED  
Lead Agency: NONE SPECIFIED  
Program Manager: Not reported  
Supervisor: Mark Piros  
Division Branch: Cleanup Berkeley  
Assembly: 24  
Senate: 13  
Special Program: Not reported  
Restricted Use: NO  
Site Mgmt Req: NONE SPECIFIED  
Funding: Not reported  
Latitude: 37.42548  
Longitude: -122.1391  
APN: 132-32-047, 13232047  
Past Use: MANUFACTURING - ELECTRONIC  
Potential COC: Freon 113 Tetrachloroethylene (PCE 1,1,1-Trichloroethane (TCA Trichloroethylene (TCE 1,1-Dichloroethylene  
Confirmed COC: NONE SPECIFIED  
Potential Description: OTH, SOIL, SV  
Alias Name: 132-32-047  
Alias Type: APN  
Alias Name: 13232047  
Alias Type: APN  
Alias Name: CAD009122557  
Alias Type: EPA Identification Number  
Alias Name: 110000609299  
Alias Type: EPA (FRS #)  
Alias Name: SL18321741

Map ID  
Direction  
Distance  
Elevation

MAP FINDINGS

Site

Database(s)

EDR ID Number  
EPA ID Number

**HEWLETT PACKARD MFG DIV (Continued)**

**1000281823**

Alias Type: GeoTracker Global ID  
Alias Name: 71002260  
Alias Type: Envirostor ID Number

Completed Info:

Completed Area Name: PROJECT WIDE  
Completed Sub Area Name: Not reported  
Completed Document Type: Correspondence  
Completed Date: 06/14/1993

Comments: The agenda from a meeting that Hewlett-Packard held with DTSC. The purpose of the meeting was to update DTSC on HP's recent activities regarding their Interim Status Document (ISD) permit and to obtain DTSC's concurrence of their approach to obtain final ISD termination. The agenda reviewed: the permitting history of the facility at 395 Page Mill Road between 1981 and 1993; the status of the ISD regulated units as of June 2, 1993; and HP's plan for going forward.

Completed Area Name: PROJECT WIDE  
Completed Sub Area Name: Not reported  
Completed Document Type: Correspondence  
Completed Date: 06/10/1994

Comments: A correspondence from DTSC to Hewlett-Packard stating that DTSC had reviewed the closure plan dated March 28, 1994 and the certification of closure for HP's 395 Page Mill Road facility. DTSC determined that the closure plan and certification were acceptable, and that the Interim Status Document for the facility was no longer in effect as of June 10, 1994. A copy of the March 28, 1994 revised closure plan referenced in the closure certification letter could not be found in DTSC's files when the site screening was performed.

Completed Area Name: PROJECT WIDE  
Completed Sub Area Name: Not reported  
Completed Document Type: Phase 1 Addendum  
Completed Date: 08/14/2017

Comments: DTSC performed a site screening to assess whether investigation or corrective action were needed to address releases of hazardous substances/wastes at the Site. Contamination at the Site has been a result of manufacturing electronic equipment at the Site. Chemicals of concern are mostly volatile organic compounds (VOCs) such as trichloroethene (TCE), tetrachloroethene (PCE), trichloroethane (TCA), and dichloroethene (DCE). The Regional Water Quality Control Board (RWQCB) has been the lead oversight agency since 1989. DTSC issued a closure certification for the hazardous waste management units at the site on June 10, 1994. The Site is subject to Site Cleanup Requirements as outlined in Order No. 94-130 issued by RWQCB on September 21, 1994. There is a Covenant and Environmental Restriction of Property recorded for the Site between RWQCB and Agilent Technologies restricting the usage of the Site to non-sensitive usage, and ensuring that none of the remediation or monitoring systems are disturbed. Soil remediation began in 1986, consisting of soil vapor extraction and excavation of contaminated soils. RWQCB acknowledged that the final soil cleanup standards had been met on January 30, 2008. RWQCB acknowledged that there was no threat of vapor intrusion for building occupants, and that there was no threat to short- or long-term human health in the surrounding study area. Groundwater remediation is ongoing at the Site, with performance monitoring for the effectiveness of ongoing enhanced in situ bioremediation.

Map ID  
Direction  
Distance  
Elevation

MAP FINDINGS

Site

Database(s)

EDR ID Number  
EPA ID Number

**HEWLETT PACKARD MFG DIV (Continued)**

**1000281823**

Future Area Name: Not reported  
Future Sub Area Name: Not reported  
Future Document Type: Not reported  
Future Due Date: Not reported  
Schedule Area Name: Not reported  
Schedule Sub Area Name: Not reported  
Schedule Document Type: Not reported  
Schedule Due Date: Not reported  
Schedule Revised Date: Not reported

Facility ID: 80001599  
Status: Refer: RWQCB  
Status Date: 01/01/2008  
Site Code: Not reported  
Site Type: Corrective Action  
Site Type Detailed: Corrective Action  
Acres: 1  
NPL: NO  
Regulatory Agencies: RWQCB 2 - San Francisco Bay  
Lead Agency: RWQCB 2 - San Francisco Bay  
Program Manager: Not reported  
Supervisor: Referred - Not Assigned  
Division Branch: Cleanup Berkeley  
Assembly: 24  
Senate: 13  
Special Program: Not reported  
Restricted Use: NO  
Site Mgmt Req: NONE SPECIFIED  
Funding: Not reported  
Latitude: 37.42472  
Longitude: -122.1398  
APN: 132-32-047  
Past Use: NONE SPECIFIED  
Potential COC: NONE SPECIFIED  
Confirmed COC: NONE SPECIFIED  
Potential Description: NONE SPECIFIED  
Alias Name: 132-32-047  
Alias Type: APN  
Alias Name: CAD009122557  
Alias Type: EPA Identification Number  
Alias Name: 110000609299  
Alias Type: EPA (FRS #)  
Alias Name: 80001599  
Alias Type: Envirostor ID Number

**Completed Info:**

Completed Area Name: PROJECT WIDE  
Completed Sub Area Name: Not reported  
Completed Document Type: Consent Agreement  
Completed Date: 09/21/1994  
Comments: Not reported

Completed Area Name: PROJECT WIDE  
Completed Sub Area Name: Not reported  
Completed Document Type: Consent Agreement  
Completed Date: 04/19/1989  
Comments: Not reported



Map ID  
Direction  
Distance  
Elevation

MAP FINDINGS

Site

Database(s)

EDR ID Number  
EPA ID Number

**HEWLETT PACKARD MFG DIV (Continued)**

**1000281823**

Completed Area Name: PROJECT WIDE  
Completed Sub Area Name: Not reported  
Completed Document Type: RCRA Facility Assessment Report  
Completed Date: 10/01/1987  
Comments: Not reported

Completed Area Name: PROJECT WIDE  
Completed Sub Area Name: Not reported  
Completed Document Type: \* Remedy Selected  
Completed Date: 09/21/1994  
Comments: Not reported

Completed Area Name: PROJECT WIDE  
Completed Sub Area Name: Not reported  
Completed Document Type: Groundwater Migration Controlled  
Completed Date: 11/01/2000  
Comments: Not reported

Completed Area Name: PROJECT WIDE  
Completed Sub Area Name: Not reported  
Completed Document Type: Remedy Selection and Statement of Basis  
Completed Date: 09/21/1994  
Comments: Not reported

Completed Area Name: PROJECT WIDE  
Completed Sub Area Name: Not reported  
Completed Document Type: RCRA Facility Assessment Report  
Completed Date: 10/01/1987  
Comments: Not reported

Completed Area Name: PROJECT WIDE  
Completed Sub Area Name: Not reported  
Completed Document Type: Interim Measures Workplan  
Completed Date: 01/01/1986  
Comments: Not reported

Completed Area Name: PROJECT WIDE  
Completed Sub Area Name: Not reported  
Completed Document Type: Corrective Measure Implementation Workplan  
Completed Date: 09/21/1994  
Comments: Not reported

Completed Area Name: PROJECT WIDE  
Completed Sub Area Name: Not reported  
Completed Document Type: Design/Implementation Workplan  
Completed Date: 09/21/1994  
Comments: Not reported

Completed Area Name: PROJECT WIDE  
Completed Sub Area Name: Not reported  
Completed Document Type: Preliminary Assessment Report  
Completed Date: 10/01/1987  
Comments: Not reported

Completed Area Name: PROJECT WIDE  
Completed Sub Area Name: Not reported  
Completed Document Type: Interim Measures Implementation Report

Map ID  
Direction  
Distance  
Elevation

MAP FINDINGS

Site

Database(s)

EDR ID Number  
EPA ID Number

**HEWLETT PACKARD MFG DIV (Continued)**

**1000281823**

Completed Date: 12/31/1992  
Comments: Not reported

Completed Area Name: PROJECT WIDE  
Completed Sub Area Name: Not reported  
Completed Document Type: RFI Report  
Completed Date: 09/21/1994  
Comments: Not reported

Completed Area Name: PROJECT WIDE  
Completed Sub Area Name: Not reported  
Completed Document Type: Interim Measures Workplan  
Completed Date: 01/01/1986  
Comments: Not reported

Completed Area Name: PROJECT WIDE  
Completed Sub Area Name: Not reported  
Completed Document Type: Remedy Constructed: Operating Properly & Successfully  
Completed Date: 09/09/1996  
Comments: Not reported

Completed Area Name: PROJECT WIDE  
Completed Sub Area Name: Not reported  
Completed Document Type: Corrective Measures Study Report  
Completed Date: 09/21/1994  
Comments: Not reported

Completed Area Name: PROJECT WIDE  
Completed Sub Area Name: Not reported  
Completed Document Type: Interim Measures Questionnaire  
Completed Date: 07/27/1994  
Comments: Not reported

Completed Area Name: PROJECT WIDE  
Completed Sub Area Name: Not reported  
Completed Document Type: Human Exposure Controlled  
Completed Date: 11/01/2000  
Comments: Not reported

Completed Area Name: PROJECT WIDE  
Completed Sub Area Name: Not reported  
Completed Document Type: Remedy Constructed  
Completed Date: 09/09/1996  
Comments: Not reported

Future Area Name: Not reported  
Future Sub Area Name: Not reported  
Future Document Type: Not reported  
Future Due Date: Not reported  
Schedule Area Name: Not reported  
Schedule Sub Area Name: Not reported  
Schedule Document Type: Not reported  
Schedule Due Date: Not reported  
Schedule Revised Date: Not reported

LUST:

Lead Agency: SANTA CLARA COUNTY LOP

Map ID  
Direction  
Distance  
Elevation

MAP FINDINGS

Site

Database(s)

EDR ID Number  
EPA ID Number

HEWLETT PACKARD MFG DIV (Continued)

1000281823

Case Type: LUST Cleanup Site  
Geo Track: [http://geotracker.waterboards.ca.gov/profile\\_report.asp?global\\_id=T0608502399](http://geotracker.waterboards.ca.gov/profile_report.asp?global_id=T0608502399)  
Global Id: T0608502399  
Latitude: 37.425053  
Longitude: -122.138997  
Status: Completed - Case Closed  
Status Date: 08/02/1999  
Case Worker: UST  
RB Case Number: Not reported  
Local Agency: SANTA CLARA COUNTY LOP  
File Location: All Files are on GeoTracker or in the Local Agency Database  
Local Case Number: Not reported  
Potential Media Affect: Soil  
Potential Contaminants of Concern: Waste Oil / Motor / Hydraulic / Lubricating  
Site History: Not reported

LUST:

Global Id: T0608502399  
Contact Type: Regional Board Caseworker  
Contact Name: Regional Water Board  
Organization Name: SAN FRANCISCO BAY RWQCB (REGION 2)  
Address: 1515 CLAY ST SUITE 1400  
City: OAKLAND  
Email: Not reported  
Phone Number: Not reported

Global Id: T0608502399  
Contact Type: Local Agency Caseworker  
Contact Name: UST CASE WORKER  
Organization Name: SANTA CLARA COUNTY LOP  
Address: 1555 Berger Drive, Suite 300  
City: SAN JOSE  
Email: Not reported  
Phone Number: 4089183400

LUST:

Global Id: T0608502399  
Action Type: RESPONSE  
Date: 06/03/2005  
Action: Other Report / Document

Global Id: T0608502399  
Action Type: Other  
Date: 06/23/1999  
Action: Leak Reported

LUST:

Global Id: T0608502399  
Status: Completed - Case Closed  
Status Date: 08/02/1999

Global Id: T0608502399  
Status: Open - Case Begin Date  
Status Date: 05/20/1999

Global Id: T0608502399  
Status: Open - Site Assessment

Map ID  
Direction  
Distance  
Elevation

MAP FINDINGS

Site

Database(s)

EDR ID Number  
EPA ID Number

**HEWLETT PACKARD MFG DIV (Continued)**

**1000281823**

Status Date: 05/20/1999  
Global Id: T0608502399  
Status: Open - Site Assessment  
Status Date: 06/03/1999

**LUST REG 2:**

Region: 2  
Facility Id: Not reported  
Facility Status: Case Closed  
Case Number: 06S3W12K05f  
How Discovered: Not reported  
Leak Cause: Not reported  
Leak Source: Not reported  
Date Leak Confirmed: Not reported  
Oversight Program: LUST  
Prelim. Site Assessment Workplan Submitted: Not reported  
Preliminary Site Assessment Began: 5/20/1999  
Pollution Characterization Began: 6/3/1999  
Pollution Remediation Plan Submitted: Not reported  
Date Remediation Action Underway: Not reported  
Date Post Remedial Action Monitoring Began: Not reported

**LUST SANTA CLARA:**

Region: SANTA CLARA  
SCVWD ID: 06S3W12K05F  
Date Closed: 08/02/1999  
EDR Link ID: 06S3W12K05F

**CPS-SLIC:**

Region: STATE  
**Facility Status:** **Open - Remediation**  
Status Date: 01/01/2015  
Global Id: SL18321741  
Lead Agency: SAN FRANCISCO BAY RWQCB (REGION 2)  
Lead Agency Case Number: Not reported  
Latitude: 37.4249287000276  
Longitude: -122.139000892639  
Case Type: Cleanup Program Site  
Case Worker: RWP  
Local Agency: SANTA CLARA VALLEY WATER DISTRICT  
RB Case Number: 43S0053  
File Location: Regional Board  
Potential Media Affected: Other Groundwater (uses other than drinking water), Soil  
Potential Contaminants of Concern: 1,1,1-Trichloroethane (TCA), Other Chlorinated Hydrocarbons, Tetrachloroethylene (PCE), Trichloroethylene (TCE)  
Site History: This site is part of the COE Study Area - bounded by California, Olive, and Emerson Streets - that includes HP 640 PMR (MSCA site) and Varian 601 California. As part of the dual phase extraction (DPE) system GWET was shut down after reaching asymptotic groundwater-CVOC levels in 2001. Subsequent In-Situ Chemical Oxidation (ISCO) began late 2007 when groundwater CVOC levels in well RW-5 were still peaking at over 800 parts per billion (ppb). ISCO baseline groundwater sampling indicated that well OB11-2 - that had not been sampled since 1997 - contained PCE at 120,000 ppb. Subsequent ISCO

Map ID  
Direction  
Distance  
Elevation

MAP FINDINGS

Site

Database(s)

EDR ID Number  
EPA ID Number

**HEWLETT PACKARD MFG DIV (Continued)**

**1000281823**

injections reduced PCE levels below 50 ppb that rebounded to over 1,000 ppb by the next ISCO monitoring event. When elevated groundwater-PCE levels were noted in OB11-2, the Water Board required a workplan to evaluate potential vapor intrusion assessment that was reviewed and approved in January 2008. The COE site-wide IA VI has been completed and there were no exceedances of the indoor air ESL in the breathing zone.

[Click here to access the California GeoTracker records for this facility:](#)

**HIST LUST SANTA CLARA:**

Region: SANTA CLARA  
Region Code: 2  
SCVWD ID: 06S3W12K05  
Oversite Agency: SCVWD  
Date Listed: 1999-08-02 00:00:00  
Closed Date: 1999-08-02 00:00:00

**DEED:**

Envirostor ID: SL18321741  
Area: Not reported  
Sub Area: Not reported  
Site Type: SLIC  
Status: OPEN - REMEDIATION  
Agency: SWRCB  
Covenant Uploaded: Y  
Deed Date(s): 03/14/2008  
File Name: Geotracker Land Use/Deed Restrictions

Envirostor ID: SL18321741  
Area: Not reported  
Sub Area: Not reported  
Site Type: SLIC  
Status: OPEN - REMEDIATION  
Agency: SWRCB  
Covenant Uploaded: Not reported  
Deed Date(s): 03/14/2006  
File Name: Geotracker Land Use/Deed Restrictions

**US FIN ASSUR:**

EPA ID: CAD009122557  
County: Not reported  
Mechanism type: X  
Mechanism Type Description: STANDBY TRUST FUND  
Cost estimate: \$836,000.00  
Face value: \$0.00  
Effective date: 4/10/2009  
Provider: WELLS FARGO  
EPA region: 9

EPA ID: CAD009122557  
County: Not reported  
Mechanism type: B  
Mechanism Type Description: SURETY BOND GUARANTEEING PAYMENTS TO A TRUST FUND  
Cost estimate: \$836,000.00  
Face value: \$836,000.00

Map ID  
Direction  
Distance  
Elevation

MAP FINDINGS

Site

Database(s)

EDR ID Number  
EPA ID Number

**HEWLETT PACKARD MFG DIV (Continued)**

**1000281823**

Effective date: 1/31/2008  
Provider: FIDELITY & DEPOSIT CO. OF MARYLAND & ZURICH AMERICAN INS. COMPANY  
EPA region: 9

2020 COR ACTION:

EPA ID: CAD009122557  
Region: 9  
Action: Remedy Construction

FINDS:

Registry ID: 110055671401

Environmental Interest/Information System  
AIR EMISSIONS CLASSIFICATION UNKNOWN  
  
STATE MASTER

Registry ID: 110000609299

Environmental Interest/Information System  
US EPA TRIS (Toxics Release Inventory System) contains information from facilities on the amounts of over 300 listed toxic chemicals that these facilities release directly to air, water, land, or that are transported off-site.

RCRAInfo is a national information system that supports the Resource Conservation and Recovery Act (RCRA) program through the tracking of events and activities related to facilities that generate, transport, and treat, store, or dispose of hazardous waste. RCRAInfo allows RCRA program staff to track the notification, permit, compliance, and corrective action activities required under RCRA.

HAZARDOUS AIR POLLUTANT MAJOR  
  
STATE MASTER

[Click this hyperlink](#) while viewing on your computer to access additional FINDS: detail in the EDR Site Report.

ECHO:

Envid: 1000281823  
Registry ID: 110000609299  
DFR URL: <http://echo.epa.gov/detailed-facility-report?fid=110000609299>

CORTESE:

Region: CORTESE  
Envirostor Id: Not reported  
Site/Facility Type: Not reported  
Cleanup Status: Not reported  
Status Date: Not reported  
Site Code: Not reported  
Latitude: Not reported  
Longitude: Not reported

Map ID  
Direction  
Distance  
Elevation

MAP FINDINGS

Site

Database(s)

EDR ID Number  
EPA ID Number

HEWLETT PACKARD MFG DIV (Continued)

1000281823

Owner: Not reported  
Enf Type: Not reported  
Swat R: Not reported  
Flag: CORTESE  
Order No: Not reported  
Waste Discharge System No: Not reported  
Effective Date: Not reported  
Region 2: 2  
WID Id: 2 438131N01  
Solid Waste Id No: Not reported  
Waste Management Uit Name: Not reported  
File Name: Cease Desist Orders & Cleanup Abatement Orders

ENF:

Region: 2  
Facility Id: 231583  
Agency Name: Hewlett Packard Company  
Place Type: Facility  
Place Subtype: Not reported  
Facility Type: All other facilities  
Agency Type: Privately-Owned Business  
# Of Agencies: 1  
Place Latitude: 37.424550000000  
Place Longitude: -122.140682  
SIC Code 1: Not reported  
SIC Desc 1: Not reported  
SIC Code 2: Not reported  
SIC Desc 2: Not reported  
SIC Code 3: Not reported  
SIC Desc 3: Not reported  
NAICS Code 1: Not reported  
NAICS Desc 1: Not reported  
NAICS Code 2: Not reported  
NAICS Desc 2: Not reported  
NAICS Code 3: Not reported  
NAICS Desc 3: Not reported  
# Of Places: 1  
Source Of Facility: Reg Meas  
Design Flow: Not reported  
Threat To Water Quality: Not reported  
Complexity: Not reported  
Pretreatment: Not reported  
Facility Waste Type: Not reported  
Facility Waste Type 2: Not reported  
Facility Waste Type 3: Not reported  
Facility Waste Type 4: Not reported  
Program: UNREGS  
Program Category1: UNREGS  
Program Category2: Not reported  
# Of Programs: 1  
WDID: 2 43S0053  
Reg Measure Id: 168468  
Reg Measure Type: Unregulated  
Region: 2  
Order #: Not reported  
Npdes# CA#: Not reported  
Major-Minor: Not reported

Map ID  
Direction  
Distance  
Elevation

MAP FINDINGS

Site

Database(s)

EDR ID Number  
EPA ID Number

HEWLETT PACKARD MFG DIV (Continued)

1000281823

Npdes Type:	Not reported
Reclamation:	Not reported
Dredge Fill Fee:	Not reported
301H:	Not reported
Application Fee Amt Received:	Not reported
Status:	Never Active
Status Date:	02/21/2013
Effective Date:	Not reported
Expiration/Review Date:	Not reported
Termination Date:	Not reported
WDR Review - Amend:	Not reported
WDR Review - Revise/Renew:	Not reported
WDR Review - Rescind:	Not reported
WDR Review - No Action Required:	Not reported
WDR Review - Pending:	Not reported
WDR Review - Planned:	Not reported
Status Enrollee:	N
Individual/General:	I
Fee Code:	Not reported
Direction/Voice:	Passive
Enforcement Id(EID):	239902
Region:	2
Order / Resolution Number:	UNKNOWN
Enforcement Action Type:	13267 Letter
Effective Date:	01/22/2002
Adoption/Issuance Date:	Not reported
Achieve Date:	Not reported
Termination Date:	Not reported
ACL Issuance Date:	Not reported
EPL Issuance Date:	Not reported
Status:	Active
Title:	Enforcement - 2 43S0053
Description:	Request for a workplan to investigate potential contamination by 1,4-dioxane, a solvent stabilizer, in the solvent plume.
Program:	UNREGS
Latest Milestone Completion Date:	Not reported
# Of Programs1:	1
Total Assessment Amount:	0
Initial Assessed Amount:	0
Liability \$ Amount:	0
Project \$ Amount:	0
Liability \$ Paid:	0
Project \$ Completed:	0
Total \$ Paid/Completed Amount:	0
Region:	2
Facility Id:	231583
Agency Name:	Hewlett Packard Company
Place Type:	Facility
Place Subtype:	Not reported
Facility Type:	All other facilities
Agency Type:	Privately-Owned Business
# Of Agencies:	1
Place Latitude:	37.424550000000
Place Longitude:	-122.140682
SIC Code 1:	Not reported



Map ID  
Direction  
Distance  
Elevation

MAP FINDINGS

Site

Database(s)

EDR ID Number  
EPA ID Number

HEWLETT PACKARD MFG DIV (Continued)

1000281823

SIC Desc 1:	Not reported
SIC Code 2:	Not reported
SIC Desc 2:	Not reported
SIC Code 3:	Not reported
SIC Desc 3:	Not reported
NAICS Code 1:	Not reported
NAICS Desc 1:	Not reported
NAICS Code 2:	Not reported
NAICS Desc 2:	Not reported
NAICS Code 3:	Not reported
NAICS Desc 3:	Not reported
# Of Places:	1
Source Of Facility:	Reg Meas
Design Flow:	Not reported
Threat To Water Quality:	Not reported
Complexity:	Not reported
Pretreatment:	Not reported
Facility Waste Type:	Not reported
Facility Waste Type 2:	Not reported
Facility Waste Type 3:	Not reported
Facility Waste Type 4:	Not reported
Program:	UNREGS
Program Category1:	UNREGS
Program Category2:	Not reported
# Of Programs:	1
WDID:	2 43S0053
Reg Measure Id:	168468
Reg Measure Type:	Unregulated
Region:	2
Order #:	Not reported
Npdes# CA#:	Not reported
Major-Minor:	Not reported
Npdes Type:	Not reported
Reclamation:	Not reported
Dredge Fill Fee:	Not reported
301H:	Not reported
Application Fee Amt Received:	Not reported
Status:	Never Active
Status Date:	02/21/2013
Effective Date:	Not reported
Expiration/Review Date:	Not reported
Termination Date:	Not reported
WDR Review - Amend:	Not reported
WDR Review - Revise/Renew:	Not reported
WDR Review - Rescind:	Not reported
WDR Review - No Action Required:	Not reported
WDR Review - Pending:	Not reported
WDR Review - Planned:	Not reported
Status Enrollee:	N
Individual/General:	I
Fee Code:	Not reported
Direction/Voice:	Passive
Enforcement Id(EID):	239898
Region:	2
Order / Resolution Number:	UNKNOWN
Enforcement Action Type:	13267 Letter
Effective Date:	01/22/2002

Map ID  
 Direction  
 Distance  
 Elevation

MAP FINDINGS

Site

Database(s)

EDR ID Number  
 EPA ID Number

**HEWLETT PACKARD MFG DIV (Continued)**

**1000281823**

Adoption/Issuance Date:	Not reported
Achieve Date:	Not reported
Termination Date:	Not reported
ACL Issuance Date:	Not reported
EPL Issuance Date:	Not reported
Status:	Active
Title:	Enforcement - 2 43S0053
Description:	This is a letter to request a workplan to screen the solvent plume for 1, 4-dioxane, a solvent stabilizer which may be present and not have been detected previously.
Program:	UNREGS
Latest Milestone Completion Date:	Not reported
# Of Programs1:	1
Total Assessment Amount:	0
Initial Assessed Amount:	0
Liability \$ Amount:	0
Project \$ Amount:	0
Liability \$ Paid:	0
Project \$ Completed:	0
Total \$ Paid/Completed Amount:	0
Region:	2
Facility Id:	230204
Agency Name:	Hewlett Packard Company
Place Type:	Facility
Place Subtype:	Not reported
Facility Type:	Industrial
Agency Type:	Privately-Owned Business
# Of Agencies:	1
Place Latitude:	Not reported
Place Longitude:	Not reported
SIC Code 1:	Not reported
SIC Desc 1:	Not reported
SIC Code 2:	Not reported
SIC Desc 2:	Not reported
SIC Code 3:	Not reported
SIC Desc 3:	Not reported
NAICS Code 1:	Not reported
NAICS Desc 1:	Not reported
NAICS Code 2:	Not reported
NAICS Desc 2:	Not reported
NAICS Code 3:	Not reported
NAICS Desc 3:	Not reported
# Of Places:	1
Source Of Facility:	Reg Meas
Design Flow:	Not reported
Threat To Water Quality:	Not reported
Complexity:	Not reported
Pretreatment:	Not reported
Facility Waste Type:	Not reported
Facility Waste Type 2:	Not reported
Facility Waste Type 3:	Not reported
Facility Waste Type 4:	Not reported
Program:	UNREGS
Program Category1:	UNREGS
Program Category2:	Not reported
# Of Programs:	1

Map ID  
Direction  
Distance  
Elevation

MAP FINDINGS

Site

Database(s)

EDR ID Number  
EPA ID Number

HEWLETT PACKARD MFG DIV (Continued)

1000281823

WDID: 2 438131N01  
Reg Measure Id: 162044  
Reg Measure Type: Unregulated  
Region: 2  
Order #: Not reported  
Npdes# CA#: Not reported  
Major-Minor: Not reported  
Npdes Type: Not reported  
Reclamation: Not reported  
Dredge Fill Fee: Not reported  
301H: Not reported  
Application Fee Amt Received: Not reported  
Status: Never Active  
Status Date: 02/21/2013  
Effective Date: Not reported  
Expiration/Review Date: Not reported  
Termination Date: Not reported  
WDR Review - Amend: Not reported  
WDR Review - Revise/Renew: Not reported  
WDR Review - Rescind: Not reported  
WDR Review - No Action Required: Not reported  
WDR Review - Pending: Not reported  
WDR Review - Planned: Not reported  
Status Enrollee: N  
Individual/General: I  
Fee Code: Not reported  
Direction/Voice: Passive  
Enforcement Id(EID): 223273  
Region: 2  
Order / Resolution Number: 94-13002  
Enforcement Action Type: Clean-up and Abatement Order  
Effective Date: 09/21/1994  
Adoption/Issuance Date: Not reported  
Achieve Date: Not reported  
Termination Date: Not reported  
ACL Issuance Date: Not reported  
EPL Issuance Date: Not reported  
Status: Active  
Title: Enforcement - 2 438131N01  
Description: SCR-  
Program: UNREGS  
Latest Milestone Completion Date: Not reported  
# Of Programs1: 1  
Total Assessment Amount: 0  
Initial Assessed Amount: 0  
Liability \$ Amount: 0  
Project \$ Amount: 0  
Liability \$ Paid: 0  
Project \$ Completed: 0  
Total \$ Paid/Completed Amount: 0  
  
Region: 2  
Facility Id: 230204  
Agency Name: Hewlett Packard Company  
Place Type: Facility  
Place Subtype: Not reported  
Facility Type: Industrial

Map ID  
Direction  
Distance  
Elevation

MAP FINDINGS

Site

Database(s)

EDR ID Number  
EPA ID Number

HEWLETT PACKARD MFG DIV (Continued)

1000281823

Agency Type:	Privately-Owned Business
# Of Agencies:	1
Place Latitude:	Not reported
Place Longitude:	Not reported
SIC Code 1:	Not reported
SIC Desc 1:	Not reported
SIC Code 2:	Not reported
SIC Desc 2:	Not reported
SIC Code 3:	Not reported
SIC Desc 3:	Not reported
NAICS Code 1:	Not reported
NAICS Desc 1:	Not reported
NAICS Code 2:	Not reported
NAICS Desc 2:	Not reported
NAICS Code 3:	Not reported
NAICS Desc 3:	Not reported
# Of Places:	1
Source Of Facility:	Reg Meas
Design Flow:	Not reported
Threat To Water Quality:	Not reported
Complexity:	Not reported
Pretreatment:	Not reported
Facility Waste Type:	Not reported
Facility Waste Type 2:	Not reported
Facility Waste Type 3:	Not reported
Facility Waste Type 4:	Not reported
Program:	UNREGS
Program Category1:	UNREGS
Program Category2:	Not reported
# Of Programs:	1
WDID:	2 438131N01
Reg Measure Id:	162044
Reg Measure Type:	Unregulated
Region:	2
Order #:	Not reported
Npdes# CA#:	Not reported
Major-Minor:	Not reported
Npdes Type:	Not reported
Reclamation:	Not reported
Dredge Fill Fee:	Not reported
301H:	Not reported
Application Fee Amt Received:	Not reported
Status:	Never Active
Status Date:	02/21/2013
Effective Date:	Not reported
Expiration/Review Date:	Not reported
Termination Date:	Not reported
WDR Review - Amend:	Not reported
WDR Review - Revise/Renew:	Not reported
WDR Review - Rescind:	Not reported
WDR Review - No Action Required:	Not reported
WDR Review - Pending:	Not reported
WDR Review - Planned:	Not reported
Status Enrollee:	N
Individual/General:	I
Fee Code:	Not reported
Direction/Voice:	Passive

Map ID  
Direction  
Distance  
Elevation

MAP FINDINGS

Site

Database(s)

EDR ID Number  
EPA ID Number

**HEWLETT PACKARD MFG DIV (Continued)**

**1000281823**

Enforcement Id(EID): 222618  
Region: 2  
Order / Resolution Number: 89-050  
Enforcement Action Type: Clean-up and Abatement Order  
Effective Date: 04/19/1989  
Adoption/Issuance Date: Not reported  
Achieve Date: Not reported  
Termination Date: Not reported  
ACL Issuance Date: Not reported  
EPL Issuance Date: Not reported  
Status: Historical  
Title: Enforcement - 2 438131N01  
Description: ENF ORDER  
Program: UNREGS  
Latest Milestone Completion Date: Not reported  
# Of Programs1: 1  
Total Assessment Amount: 0  
Initial Assessed Amount: 0  
Liability \$ Amount: 0  
Project \$ Amount: 0  
Liability \$ Paid: 0  
Project \$ Completed: 0  
Total \$ Paid/Completed Amount: 0

CA Financial Assurance 1:

EPA ID Number: CAD009122557 80001599  
Sudden Amount1: Not reported  
Non Sudden Amount1: Not reported  
Closure Mechanism: Not reported  
Closure Amount: Not reported  
Post Closure Mechanism: Not reported  
Post Closure Amount: Not reported  
Corrective Action Mechanism: SB  
Corrective Action Amount: \$836,000.00  
Sudden Mechanism Type: Not reported  
Sudden Mechanism Amount: Not reported  
Non Sudden Mechanism Type: Not reported  
Non Sudden Mechanism Amount: Not reported  
O and M Mechanism Type: Not reported  
O and M Amount: Not reported  
Closure Mechanism Date of Mechanism: Not reported  
Closure Mechanism Renewal Date: Not reported  
Closure Mechanism Provider: Not reported  
Postclosure Mechanism Date of Mechanism: Not reported  
Postclosure Mechanism Renewal Date: Not reported  
Postclosure Mechanism Provider: Not reported  
O and M Mechanism Date of Mechanism: Not reported  
O and M Mechanism Renewal Date: Not reported  
O and M Mechanism Provider: Not reported  
Corrective Action Mechanism Date of Mechanism: 2013-02-18 00:00:00  
Corrective Action Mechanism Renewal Date: Not reported  
Corrective Action Mechanism Provider: Fidelity & Deposit Co. of Maryland & Zurich American Ins. Company  
Sudden Mechanism Date of Mechanism: Not reported  
Sudden Mechanism Renewal Date: Not reported  
Sudden Mechanism Provider: Not reported  
Non-Sudden Mechanism Date of Mechanism: Not reported  
Non-Sudden Mechanism Renewal Date: Not reported

Map ID  
Direction  
Distance  
Elevation

MAP FINDINGS

Site

Database(s)

EDR ID Number  
EPA ID Number

**HEWLETT PACKARD MFG DIV (Continued)**

**1000281823**

Non-Sudden Mechanism Provider: Not reported  
Date Entered into EnviroStor: 2013-12-10 00:00:00  
Authorization Type: Corrective Action  
Comments: Generator, Transporter; STA w/ Wells Fargo (04/10/2009) Total Surety Bond \$21,571

**HIST CORTESE:**

Region: CORTESE  
Facility County Code: 43  
Reg By: WBC&D  
Reg Id: 2 438131N01

**HWP:**

EPA Id: CAD009122557  
Cleanup Status: CLOSED  
Latitude: 37.42472  
Longitude: -122.1398  
Facility Type: Historical - Non-Operating  
Facility Size: Not reported  
Team: Not reported  
Supervisor: Not reported  
Site Code: Not reported  
Assembly District: 24  
Senate District: 13  
Public Information Officer: Not reported  
Public Information Officer: Not reported

**Activities:**

EPA Id: CAD009122557  
Facility Type: Historical - Non-Operating  
Unit Names: Not reported  
Event Description: New Operating Permit - FINAL PERMIT - WITHDRAWAL REQUEST ACKNOWLEDGED  
Actual Date: 06/10/1994

EPA Id: CAD009122557  
Facility Type: Historical - Non-Operating  
Unit Names: Not reported  
Event Description: New Operating Permit - APPLICATION PART A RECEIVED  
Actual Date: 12/20/1985

EPA Id: CAD009122557  
Facility Type: Historical - Non-Operating  
Unit Names: Not reported  
Event Description: New Operating Permit - APPLICATION PART B RECEIVED  
Actual Date: 11/08/1988

EPA Id: CAD009122557  
Facility Type: Historical - Non-Operating  
Unit Names: SO2, TO1, TO4  
Event Description: Protective Filer Status - PROTECTIVE FILER (APPROVED)  
Actual Date: 09/29/1992

**Closure:**

EPA Id: CAD009122557  
Facility Type: Historical - Non-Operating  
Unit Names: SO1  
Event Description: Closure - ISSUE CLOSURE VERIFICATION

Map ID  
Direction  
Distance  
Elevation

MAP FINDINGS

Site

Database(s)

EDR ID Number  
EPA ID Number

**HEWLETT PACKARD MFG DIV (Continued)**

**1000281823**

Actual Date: 06/10/1994  
  
EPA Id: CAD009122557  
Facility Type: Historical - Non-Operating  
Unit Names: SO1  
Event Description: Closure - 1ST NOTICE OF DEFICIENCY ISSUED  
Actual Date: 02/24/1994

EPA Id: CAD009122557  
Facility Type: Historical - Non-Operating  
Unit Names: SO1  
Event Description: Closure - CLOSURE PLAN RECEIVED  
Actual Date: 11/24/1993

EPA Id: CAD009122557  
Facility Type: Historical - Non-Operating  
Unit Names: SO1  
Event Description: Closure - CLOSURE PLAN APPROVED  
Actual Date: 06/10/1994

Alias:  
EPA Id: CAD009122557  
Facility Type: Historical - Non-Operating  
Alias Type: FRS  
Alias: 110000609299

CIWQS:  
Agency: Hewlett Packard  
Agency Address: 16399 W Bernardo Dr, San Diego, CA 92127  
Place/Project Type: Construction - Commercial  
SIC/NAICS: Not reported  
Region: 2  
Program: CONSTW  
Regulatory Measure Status: Terminated  
Regulatory Measure Type: Storm water construction  
Order Number: 99-08DW  
WDID: 2 43C309269  
NPDES Number: CAS000002  
Adoption Date: Not reported  
Effective Date: 06/30/1998  
Termination Date: 12/24/1999  
Expiration/Review Date: Not reported  
Design Flow: Not reported  
Major/Minor: Not reported  
Complexity: Not reported  
TTWQ: Not reported  
Enforcement Actions within 5 years: 0  
Violations within 5 years: 0  
Latitude: 37.42455  
Longitude: -122.140682

CERS TANKS:  
Site ID: 244430  
CERS ID: T0608502399  
CERS Description: Leaking Underground Storage Tank Cleanup Site

Map ID  
Direction  
Distance  
Elevation

MAP FINDINGS

Site

Database(s)

EDR ID Number  
EPA ID Number

**HEWLETT PACKARD MFG DIV (Continued)**

**1000281823**

Affiliation:

Affiliation Type Desc: Local Agency Caseworker  
Entity Name: UST CASE WORKER - SANTA CLARA COUNTY LOP  
Entity Title: Not reported  
Affiliation Address: 1555 Berger Drive, Suite 300  
Affiliation City: SAN JOSE  
Affiliation State: CA  
Affiliation Country: Not reported  
Affiliation Zip: Not reported  
Affiliation Phone: 4089183400

Affiliation Type Desc: Regional Board Caseworker  
Entity Name: Regional Water Board - SAN FRANCISCO BAY RWQCB (REGION 2)  
Entity Title: Not reported  
Affiliation Address: 1515 CLAY ST SUITE 1400  
Affiliation City: OAKLAND  
Affiliation State: CA  
Affiliation Country: Not reported  
Affiliation Zip: Not reported  
Affiliation Phone: Not reported

Site ID: 235137  
CERS ID: SL18321741  
CERS Description: Cleanup Program Site

Affiliation:

Affiliation Type Desc: Local Agency Caseworker  
Entity Name: GEORGE COOK - SANTA CLARA VALLEY WATER DISTRICT  
Entity Title: Not reported  
Affiliation Address: 5750 ALMADEN EXPRESSWAY  
Affiliation City: SAN JOSE  
Affiliation State: CA  
Affiliation Country: Not reported  
Affiliation Zip: Not reported  
Affiliation Phone: 4082652607

Affiliation Type Desc: Regional Board Caseworker  
Entity Name: Roger Papler - SAN FRANCISCO BAY RWQCB (REGION 2)  
Entity Title: Not reported  
Affiliation Address: 1515 CLAY STREET, SUITE 1500  
Affiliation City: OAKLAND  
Affiliation State: CA  
Affiliation Country: Not reported  
Affiliation Zip: Not reported  
Affiliation Phone: Not reported



Map ID  
Direction  
Distance  
Elevation

MAP FINDINGS

Site

Database(s)

EDR ID Number  
EPA ID Number

**A17**  
**Target**  
**Property**

**CLOUDERA**  
**395 PAGE MILL RD**  
**PALO ALTO, CA 94306**

**CA CERS** **S121784861**  
**N/A**

**Site 17 of 18 in cluster A**

**Actual:**  
**30 ft.**

CERS TANKS:  
Site ID: 435078  
CERS ID: 10758433  
CERS Description: Chemical Storage Facilities

Coordinates:  
Site ID: 435078  
Facility Name: Cloudera  
Env Int Type Code: HMBP  
Program ID: 10758433  
Coord Name: Not reported  
Ref Point Type Desc: Center of a facility or station.  
Latitude: 37.424920  
Longitude: -122.139050

Affiliation:  
Affiliation Type Desc: CUPA District  
Entity Name: Santa Clara County Environmental Health  
Entity Title: Not reported  
Affiliation Address: 1555 Berger Drive, Suite 300  
Affiliation City: San Jose  
Affiliation State: CA  
Affiliation Country: Not reported  
Affiliation Zip: 95112-2716  
Affiliation Phone: (408) 918-3400

Affiliation Type Desc: Parent Corporation  
Entity Name: Cloudera  
Entity Title: Not reported  
Affiliation Address: Not reported  
Affiliation City: Not reported  
Affiliation State: Not reported  
Affiliation Country: Not reported  
Affiliation Zip: Not reported  
Affiliation Phone: Not reported

**A18**  
**Target**  
**Property**

**AOL INC**  
**395 PAGE MILL ROAD**  
**PALO ALTO, CA 94306**

**CA EMI** **S113749019**  
**N/A**

**Site 18 of 18 in cluster A**

**Actual:**  
**30 ft.**

EMI:  
Year: 2009  
County Code: 43  
Air Basin: SF  
Facility ID: 20493  
Air District Name: BA  
SIC Code: 7375  
Air District Name: BAY AREA AQMD  
Community Health Air Pollution Info System: Not reported  
Consolidated Emission Reporting Rule: Not reported  
Total Organic Hydrocarbon Gases Tons/Yr: 3.0000000000000001E-3

Map ID  
Direction  
Distance  
Elevation

MAP FINDINGS

Site

Database(s)

EDR ID Number  
EPA ID Number

**AOL INC (Continued)**

**S113749019**

Reactive Organic Gases Tons/Yr: 2.5100999999999999E-3  
Carbon Monoxide Emissions Tons/Yr: 2.9000000000000001E-2  
NOX - Oxides of Nitrogen Tons/Yr: 0.023  
SOX - Oxides of Sulphur Tons/Yr: 0  
Particulate Matter Tons/Yr: 0.001  
Part. Matter 10 Micrometers and Smlr Tons/Yr:9.7599999999999998E-4

Year: 2010  
County Code: 43  
Air Basin: SF  
Facility ID: 20493  
Air District Name: BA  
SIC Code: 7375  
Air District Name: BAY AREA AQMD  
Community Health Air Pollution Info System: Not reported  
Consolidated Emission Reporting Rule: Not reported  
Total Organic Hydrocarbon Gases Tons/Yr: 0.002  
Reactive Organic Gases Tons/Yr: 0.0016734  
Carbon Monoxide Emissions Tons/Yr: 1.4999999999999999E-2  
NOX - Oxides of Nitrogen Tons/Yr: 1.2999999999999999E-2  
SOX - Oxides of Sulphur Tons/Yr: 0  
Particulate Matter Tons/Yr: 0.00102459016393442  
Part. Matter 10 Micrometers and Smlr Tons/Yr:0.001

Year: 2011  
County Code: 43  
Air Basin: SF  
Facility ID: 20493  
Air District Name: BA  
SIC Code: 7375  
Air District Name: BAY AREA AQMD  
Community Health Air Pollution Info System: Not reported  
Consolidated Emission Reporting Rule: Not reported  
Total Organic Hydrocarbon Gases Tons/Yr: 0.002  
Reactive Organic Gases Tons/Yr: 0.0016734  
Carbon Monoxide Emissions Tons/Yr: 0.015  
NOX - Oxides of Nitrogen Tons/Yr: 0.013  
SOX - Oxides of Sulphur Tons/Yr: 0  
Particulate Matter Tons/Yr: 0  
Part. Matter 10 Micrometers and Smlr Tons/Yr:0

Year: 2012  
County Code: 43  
Air Basin: SF  
Facility ID: 20493  
Air District Name: BA  
SIC Code: 7375  
Air District Name: BAY AREA AQMD  
Community Health Air Pollution Info System: Not reported  
Consolidated Emission Reporting Rule: Not reported  
Total Organic Hydrocarbon Gases Tons/Yr: 0  
Reactive Organic Gases Tons/Yr: 0  
Carbon Monoxide Emissions Tons/Yr: 0.004  
NOX - Oxides of Nitrogen Tons/Yr: 0.007  
SOX - Oxides of Sulphur Tons/Yr: 0  
Particulate Matter Tons/Yr: 0  
Part. Matter 10 Micrometers and Smlr Tons/Yr:0

Map ID  
Direction  
Distance  
Elevation

MAP FINDINGS

Site

Database(s)

EDR ID Number  
EPA ID Number

**AOL INC (Continued)**

**S113749019**

Year: 2013  
County Code: 43  
Air Basin: SF  
Facility ID: 20493  
Air District Name: BA  
SIC Code: 7375  
Air District Name: BAY AREA AQMD  
Community Health Air Pollution Info System: Not reported  
Consolidated Emission Reporting Rule: Not reported  
Total Organic Hydrocarbon Gases Tons/Yr: 0  
Reactive Organic Gases Tons/Yr: 0  
Carbon Monoxide Emissions Tons/Yr: 0.004  
NOX - Oxides of Nitrogen Tons/Yr: 0.007  
SOX - Oxides of Sulphur Tons/Yr: 0  
Particulate Matter Tons/Yr: 0  
Part. Matter 10 Micrometers and Smlr Tons/Yr:0

Year: 2014  
County Code: 43  
Air Basin: SF  
Facility ID: 20493  
Air District Name: BA  
SIC Code: 7375  
Air District Name: BAY AREA AQMD  
Community Health Air Pollution Info System: Not reported  
Consolidated Emission Reporting Rule: Not reported  
Total Organic Hydrocarbon Gases Tons/Yr: 0.000408425  
Reactive Organic Gases Tons/Yr: 0  
Carbon Monoxide Emissions Tons/Yr: 0.003941401  
NOX - Oxides of Nitrogen Tons/Yr: 0.006921532  
SOX - Oxides of Sulphur Tons/Yr: 1.0875e-005  
Particulate Matter Tons/Yr: 0.000238555  
Part. Matter 10 Micrometers and Smlr Tons/Yr:0.000229013

Year: 2015  
County Code: 43  
Air Basin: SF  
Facility ID: 20493  
Air District Name: BA  
SIC Code: 7375  
Air District Name: BAY AREA AQMD  
Community Health Air Pollution Info System: Not reported  
Consolidated Emission Reporting Rule: Not reported  
Total Organic Hydrocarbon Gases Tons/Yr: 0.000408425  
Reactive Organic Gases Tons/Yr: 0.000363822  
Carbon Monoxide Emissions Tons/Yr: 0.003941401  
NOX - Oxides of Nitrogen Tons/Yr: 0.006921532  
SOX - Oxides of Sulphur Tons/Yr: 1.0875e-005  
Particulate Matter Tons/Yr: 0.000238555  
Part. Matter 10 Micrometers and Smlr Tons/Yr:0.000229013

Year: 2016  
County Code: 43  
Air Basin: SF  
Facility ID: 20493  
Air District Name: BA  
SIC Code: 7375

Map ID  
Direction  
Distance  
Elevation

MAP FINDINGS

Site

Database(s)

EDR ID Number  
EPA ID Number

**AOL INC (Continued)**

**S113749019**

Air District Name: BAY AREA AQMD  
Community Health Air Pollution Info System: Not reported  
Consolidated Emission Reporting Rule: Not reported  
Total Organic Hydrocarbon Gases Tons/Yr: 0.000408425  
Reactive Organic Gases Tons/Yr: 0.0003588013625  
Carbon Monoxide Emissions Tons/Yr: 0.003941401  
NOX - Oxides of Nitrogen Tons/Yr: 0.006921532  
SOX - Oxides of Sulphur Tons/Yr: 1.0875e-005  
Particulate Matter Tons/Yr: 0.000238555  
Part. Matter 10 Micrometers and Smlr Tons/Yr:0.000229013

**NPL Region**  
**HEWLETT-PACKARD (620-640 PAGE MILL ROAD)**  
**620 - 640 PAGE MILL RD.**  
**PALO ALTO, CA 94304**

< 1/8  
1 ft.

**NPL 1000281842**  
**SEMS CAD980884209**  
**US ENG CONTROLS**  
**US INST CONTROL**  
**CA CPS-SLIC**  
**ROD**  
**CA ENF**  
**CA HIST CORTESE**  
**CA CERS**  
**CA CIWQS**

**NPL:**

EPA ID: CAD980884209  
Cerclis ID: 902134  
EPA Region: 9  
Federal: N  
Final Date: 1990-02-21 00:00:00  
Site Score: 29.760000000000002  
Latitude: 37.4214  
Longitude: -122.1434

**Category Details:**

NPL Status: Currently on the Final NPL  
Category Description: Depth To Aquifer-> 10 And <= 25 Feet  
Category Value: 20

NPL Status: Currently on the Final NPL  
Category Description: Distance To Nearest Population-> 1/4 And <= 1/2 Mile  
Category Value: 2640

**Site Details:**

Site Name: HEWLETT-PACKARD (620-640 PAGE MILL ROAD)  
Site Status: Final  
Site Zip: 94304  
Site City: PALO ALTO  
Site State: CA  
Federal Site: No  
Site County: SANTA CLARA  
EPA Region: 09  
Date Proposed: 06/24/88  
Date Deleted: Not reported  
Date Finalized: 02/21/90

**Substance Details:**

NPL Status: Currently on the Final NPL

Map ID  
 Direction  
 Distance  
 Elevation

MAP FINDINGS

Site

Database(s)

EDR ID Number  
 EPA ID Number

**HEWLETT-PACKARD (620-640 PAGE MILL ROAD) (Continued)**

**1000281842**

Substance ID:	Not reported
Substance:	Not reported
CAS #:	Not reported
Pathway:	Not reported
Scoring:	Not reported
NPL Status:	Currently on the Final NPL
Substance ID:	U078
Substance:	DICHLOROETHENE, 1,1-
CAS #:	75-35-4
Pathway:	GROUND WATER PATHWAY
Scoring:	4
NPL Status:	Currently on the Final NPL
Substance ID:	U079
Substance:	TRANS-DICHLOROETHYLENE, 1,2-
CAS #:	156-60-5
Pathway:	GROUND WATER PATHWAY
Scoring:	2
NPL Status:	Currently on the Final NPL
Substance ID:	U226
Substance:	TRICHLOROETHANE, 1,1,1-
CAS #:	71-55-6
Pathway:	GROUND WATER PATHWAY
Scoring:	2
NPL Status:	Currently on the Final NPL
Substance ID:	U228
Substance:	TRICHLOROETHYLENE (TCE)
CAS #:	79-01-6
Pathway:	GROUND WATER PATHWAY
Scoring:	2
NPL Status:	Currently on the Final NPL
Substance ID:	U239
Substance:	XYLENE
CAS #:	1330-20-7
Pathway:	GROUND WATER PATHWAY
Scoring:	2

**Summary Details:**

Conditions at proposal (June 24, 1988): Hewlett-Packard manufactured optoelectronic equipment on a 10-acre site at 620-640 Page Mill Road in Palo Alto, Santa Clara County, California, until 1986. In July 1981, at least 300 gallons of waste solvents, including 1,1,1-trichloroethane, trichloroethylene, toluene, xylene, and alcohols, leaked from a buried storage tank for a period of at least 3 weeks. The company excavated the tank and approximately 100 cubic yards of contaminated soil and transported the materials to a hazardous waste facility regulated under Subtitle C of the Resource Conservation and Recovery Act. Since 1982, the company has been pumping and treating contaminated ground water. Tests conducted in 1986 by a consultant to Hewlett-Packard detected trans-1,2-dichloroethylene, 1,1-dichloroethylene, trichloroethylene, 1,1,1-trichloroethane, and xylene, several in high concentrations (290,000 parts per billion) in ground water under the tank area. An estimated 57,000 people obtain drinking water from municipal wells within 3 miles of the site. In 1987, Hewlett-Packard excavated an

Map ID  
Direction  
Distance  
Elevation

MAP FINDINGS

Site

Database(s)

EDR ID Number  
EPA ID Number

**HEWLETT-PACKARD (620-640 PAGE MILL ROAD) (Continued)**

**1000281842**

additional 810 cubic yards of soil around the former tank area. Status February 21, 1990): Hewlett-Packard is conducting a remedial investigation/feasibility study RI/FS) to determine the type and extent of off-site contamination and identify alternatives for remedial action. A report on the RI/FS is due in February 1990.

Site Status Details:

NPL Status: Final  
Proposed Date: 06/24/1988  
Final Date: 02/21/1990  
Deleted Date: Not reported

Narratives Details:

NPL Name: HEWLETT-PACKARD (620-640 PAGE MILL ROAD)  
City: PALO ALTO  
State: CA

SEMS:

Site ID: 902134  
EPA ID: CAD980884209  
Cong District: Not reported  
FIPS Code: 6085  
Latitude: 37.421399999999998  
Longitude: -122.1434  
FF: N  
NPL: Currently on the Final NPL  
Non NPL Status: Not reported

SEMS Detail:

Region: 9  
Site ID: 902134  
EPA ID: CAD980884209  
Site Name: HEWLETT-PACKARD (620-640 PAGE MILL ROAD)  
NPL: F  
FF: N  
OU: 0  
Action Code: PA  
Action Name: PA  
SEQ: 1  
Start Date: 1984-07-01 00:00:00  
Finish Date: 7/1/1984  
Qual: L  
Current Action Lead: EPA Perf

Region: 9  
Site ID: 902134  
EPA ID: CAD980884209  
Site Name: HEWLETT-PACKARD (620-640 PAGE MILL ROAD)  
NPL: F  
FF: N  
OU: 0  
Action Code: RS  
Action Name: RV ASSESS  
SEQ: 1  
Start Date: 1992-12-29 00:00:00  
Finish Date: 12/29/1992

Map ID  
Direction  
Distance  
Elevation

MAP FINDINGS

Site

Database(s)

EDR ID Number  
EPA ID Number

HEWLETT-PACKARD (620-640 PAGE MILL ROAD) (Continued)

1000281842

Qual:	Not reported
Current Action Lead:	EPA Perf
Region:	9
Site ID:	902134
EPA ID:	CAD980884209
Site Name:	HEWLETT-PACKARD (620-640 PAGE MILL ROAD)
NPL:	F
FF:	N
OU:	1
Action Code:	RO
Action Name:	ROD
SEQ:	1
Start Date:	1995-03-24 00:00:00
Finish Date:	3/24/1995
Qual:	R
Current Action Lead:	EPA Perf
Region:	9
Site ID:	902134
EPA ID:	CAD980884209
Site Name:	HEWLETT-PACKARD (620-640 PAGE MILL ROAD)
NPL:	F
FF:	N
OU:	0
Action Code:	CM
Action Name:	PCOR
SEQ:	1
Start Date:	1997-09-16 00:00:00
Finish Date:	9/16/1997
Qual:	Not reported
Current Action Lead:	EPA Perf
Region:	9
Site ID:	902134
EPA ID:	CAD980884209
Site Name:	HEWLETT-PACKARD (620-640 PAGE MILL ROAD)
NPL:	F
FF:	N
OU:	0
Action Code:	NF
Action Name:	NPL FINL
SEQ:	1
Start Date:	1990-02-21 00:00:00
Finish Date:	2/21/1990
Qual:	Not reported
Current Action Lead:	EPA Perf
Region:	9
Site ID:	902134
EPA ID:	CAD980884209
Site Name:	HEWLETT-PACKARD (620-640 PAGE MILL ROAD)
NPL:	F
FF:	N
OU:	0
Action Code:	AR
Action Name:	ADMIN REC

Map ID  
Direction  
Distance  
Elevation

MAP FINDINGS

Site

Database(s)

EDR ID Number  
EPA ID Number

**HEWLETT-PACKARD (620-640 PAGE MILL ROAD) (Continued)**

**1000281842**

SEQ: 1  
Start Date: 1991-04-02 00:00:00  
Finish Date: 3/24/1995  
Qual: E  
Current Action Lead: EPA Perf

Region: 9  
Site ID: 902134  
EPA ID: CAD980884209  
Site Name: HEWLETT-PACKARD (620-640 PAGE MILL ROAD)  
NPL: F  
FF: N  
OU: 0  
Action Code: DS  
Action Name: DISCVRY  
SEQ: 1  
Start Date: 1984-07-01 00:00:00  
Finish Date: 7/1/1984  
Qual: Not reported  
Current Action Lead: EPA Perf

Region: 9  
Site ID: 902134  
EPA ID: CAD980884209  
Site Name: HEWLETT-PACKARD (620-640 PAGE MILL ROAD)  
NPL: F  
FF: N  
OU: 0  
Action Code: HR  
Action Name: HAZRANK  
SEQ: 1  
Start Date: 1987-06-01 00:00:00  
Finish Date: 6/1/1987  
Qual: Not reported  
Current Action Lead: EPA Perf

Region: 9  
Site ID: 902134  
EPA ID: CAD980884209  
Site Name: HEWLETT-PACKARD (620-640 PAGE MILL ROAD)  
NPL: F  
FF: N  
OU: 0  
Action Code: SI  
Action Name: SI  
SEQ: 1  
Start Date: 1987-06-01 00:00:00  
Finish Date: 6/1/1987  
Qual: H  
Current Action Lead: EPA Perf

Region: 9  
Site ID: 902134  
EPA ID: CAD980884209  
Site Name: HEWLETT-PACKARD (620-640 PAGE MILL ROAD)  
NPL: F  
FF: N



Map ID  
Direction  
Distance  
Elevation

MAP FINDINGS

Site

Database(s)

EDR ID Number  
EPA ID Number

HEWLETT-PACKARD (620-640 PAGE MILL ROAD) (Continued)

1000281842

OU: 0  
Action Code: FE  
Action Name: 5 YEAR  
SEQ: 4  
Start Date: 2014-11-05 00:00:00  
Finish Date: 9/30/2015  
Qual: Not reported  
Current Action Lead: EPA Perf

Region: 9  
Site ID: 902134  
EPA ID: CAD980884209  
Site Name: HEWLETT-PACKARD (620-640 PAGE MILL ROAD)  
NPL: F  
FF: N  
OU: 0  
Action Code: CR  
Action Name: CI  
SEQ: 1  
Start Date: 2011-09-02 00:00:00  
Finish Date: Not reported  
Qual: Not reported  
Current Action Lead: EPA Perf

Region: 9  
Site ID: 902134  
EPA ID: CAD980884209  
Site Name: HEWLETT-PACKARD (620-640 PAGE MILL ROAD)  
NPL: F  
FF: N  
OU: 0  
Action Code: FE  
Action Name: 5 YEAR  
SEQ: 1  
Start Date: 2000-08-01 00:00:00  
Finish Date: 9/14/2000  
Qual: Not reported  
Current Action Lead: EPA Perf

Region: 9  
Site ID: 902134  
EPA ID: CAD980884209  
Site Name: HEWLETT-PACKARD (620-640 PAGE MILL ROAD)  
NPL: F  
FF: N  
OU: 0  
Action Code: FE  
Action Name: 5 YEAR  
SEQ: 2  
Start Date: 2004-12-31 00:00:00  
Finish Date: 9/30/2005  
Qual: Not reported  
Current Action Lead: EPA Perf

Region: 9  
Site ID: 902134  
EPA ID: CAD980884209

Map ID  
Direction  
Distance  
Elevation

MAP FINDINGS

Site

Database(s)

EDR ID Number  
EPA ID Number

HEWLETT-PACKARD (620-640 PAGE MILL ROAD) (Continued)

1000281842

Site Name: HEWLETT-PACKARD (620-640 PAGE MILL ROAD)  
NPL: F  
FF: N  
OU: 0  
Action Code: FE  
Action Name: 5 YEAR  
SEQ: 3  
Start Date: 2010-09-30 00:00:00  
Finish Date: 9/30/2010  
Qual: Not reported  
Current Action Lead: EPA Perf

Region: 9  
Site ID: 902134  
EPA ID: CAD980884209  
Site Name: HEWLETT-PACKARD (620-640 PAGE MILL ROAD)  
NPL: F  
FF: N  
OU: 0  
Action Code: TG  
Action Name: TA GRANT  
SEQ: 1  
Start Date: 1990-06-05 00:00:00  
Finish Date: 7/31/1998  
Qual: Not reported  
Current Action Lead: EPA Perf

Region: 9  
Site ID: 902134  
EPA ID: CAD980884209  
Site Name: HEWLETT-PACKARD (620-640 PAGE MILL ROAD)  
NPL: F  
FF: N  
OU: 0  
Action Code: NP  
Action Name: PROPOSED  
SEQ: 1  
Start Date: 1988-06-24 00:00:00  
Finish Date: 6/24/1988  
Qual: Not reported  
Current Action Lead: EPA Perf

Region: 9  
Site ID: 902134  
EPA ID: CAD980884209  
Site Name: HEWLETT-PACKARD (620-640 PAGE MILL ROAD)  
NPL: F  
FF: N  
OU: 0  
Action Code: RS  
Action Name: RV ASSESS  
SEQ: 3  
Start Date: 1990-08-14 00:00:00  
Finish Date: 8/14/1990  
Qual: Not reported  
Current Action Lead: EPA Perf

Map ID  
Direction  
Distance  
Elevation

MAP FINDINGS

Site

Database(s)

EDR ID Number  
EPA ID Number

HEWLETT-PACKARD (620-640 PAGE MILL ROAD) (Continued)

1000281842

Region: 9  
Site ID: 902134  
EPA ID: CAD980884209  
Site Name: HEWLETT-PACKARD (620-640 PAGE MILL ROAD)  
NPL: F  
FF: N  
OU: 0  
Action Code: RS  
Action Name: RV ASSESS  
SEQ: 2  
Start Date: 1989-08-03 00:00:00  
Finish Date: 8/3/1989  
Qual: Not reported  
Current Action Lead: EPA Perf

Region: 9  
Site ID: 902134  
EPA ID: CAD980884209  
Site Name: HEWLETT-PACKARD (620-640 PAGE MILL ROAD)  
NPL: F  
FF: N  
OU: 1  
Action Code: ED  
Action Name: R/H ASMT  
SEQ: 1  
Start Date: 1992-09-30 00:00:00  
Finish Date: 9/30/1992  
Qual: Not reported  
Current Action Lead: St Ovrsght

Region: 9  
Site ID: 902134  
EPA ID: CAD980884209  
Site Name: HEWLETT-PACKARD (620-640 PAGE MILL ROAD)  
NPL: F  
FF: N  
OU: 1  
Action Code: BE  
Action Name: PRP RD  
SEQ: 1  
Start Date: 1994-09-21 00:00:00  
Finish Date: 1/23/1995  
Qual: Not reported  
Current Action Lead: St Ovrsght

Region: 9  
Site ID: 902134  
EPA ID: CAD980884209  
Site Name: HEWLETT-PACKARD (620-640 PAGE MILL ROAD)  
NPL: F  
FF: N  
OU: 1  
Action Code: NK  
Action Name: PRP FS  
SEQ: 1  
Start Date: 2012-02-23 00:00:00  
Finish Date: Not reported

Map ID  
Direction  
Distance  
Elevation

MAP FINDINGS

Site

Database(s)

EDR ID Number  
EPA ID Number

**HEWLETT-PACKARD (620-640 PAGE MILL ROAD) (Continued)**

**1000281842**

Qual:	Not reported
Current Action Lead:	St Ovrsght
Region:	9
Site ID:	902134
EPA ID:	CAD980884209
Site Name:	HEWLETT-PACKARD (620-640 PAGE MILL ROAD)
NPL:	F
FF:	N
OU:	1
Action Code:	BF
Action Name:	PRP RA
SEQ:	1
Start Date:	1995-01-23 00:00:00
Finish Date:	12/11/1996
Qual:	Not reported
Current Action Lead:	St Ovrsght
Region:	9
Site ID:	902134
EPA ID:	CAD980884209
Site Name:	HEWLETT-PACKARD (620-640 PAGE MILL ROAD)
NPL:	F
FF:	N
OU:	1
Action Code:	BD
Action Name:	PRP RI/FS
SEQ:	1
Start Date:	1989-03-16 00:00:00
Finish Date:	3/24/1995
Qual:	Not reported
Current Action Lead:	St Ovrsght
Region:	9
Site ID:	902134
EPA ID:	CAD980884209
Site Name:	HEWLETT-PACKARD (620-640 PAGE MILL ROAD)
NPL:	F
FF:	N
OU:	0
Action Code:	MA
Action Name:	ST COOP
SEQ:	1
Start Date:	1989-09-15 00:00:00
Finish Date:	Not reported
Qual:	Not reported
Current Action Lead:	St Ovrsght
Region:	9
Site ID:	902134
EPA ID:	CAD980884209
Site Name:	HEWLETT-PACKARD (620-640 PAGE MILL ROAD)
NPL:	F
FF:	N
OU:	1
Action Code:	NA
Action Name:	PRP RI

Map ID  
Direction  
Distance  
Elevation

MAP FINDINGS

Site

Database(s)

EDR ID Number  
EPA ID Number

**HEWLETT-PACKARD (620-640 PAGE MILL ROAD) (Continued)**

**1000281842**

SEQ: 1  
Start Date: 2011-06-01 00:00:00  
Finish Date: 10/6/2016  
Qual: Not reported  
Current Action Lead: EPA Ovrsght

**US ENG CONTROLS:**

EPA ID: CAD980884209  
Site ID: 0902134  
Name: HEWLETT-PACKARD (620-640 PAGE MILL ROAD)  
Address: 620 - 640 PAGE MILL RD.  
PALO ALTO, CA 94304  
EPA Region: 09  
County: SANTA CLARA  
Event Code: Not reported  
Actual Date: 06/30/1995  
Contact Name: Not reported  
Contact Phone and Ext: Not reported  
Event Code Description: Not reported

Action ID: 001  
Action Name: RECORD OF DECISION  
Action Completion date: 03/24/1995  
Operable Unit: 01  
Contaminated Media : Groundwater  
Engineering Control: Air Stripping  
Contact Name: Not reported  
Contact Phone and Ext: Not reported  
Event Code Description: Not reported

Action ID: 001  
Action Name: RECORD OF DECISION  
Action Completion date: 03/24/1995  
Operable Unit: 01  
Contaminated Media : Groundwater  
Engineering Control: Carbon Adsorption  
Contact Name: Not reported  
Contact Phone and Ext: Not reported  
Event Code Description: Not reported

Action ID: 001  
Action Name: RECORD OF DECISION  
Action Completion date: 03/24/1995  
Operable Unit: 01  
Contaminated Media : Groundwater  
Engineering Control: Directional Wells (Enhancement)  
Contact Name: Not reported  
Contact Phone and Ext: Not reported  
Event Code Description: Not reported

Action ID: 001  
Action Name: RECORD OF DECISION  
Action Completion date: 03/24/1995  
Operable Unit: 01  
Contaminated Media : Groundwater  
Engineering Control: Discharge

Map ID  
Direction  
Distance  
Elevation

MAP FINDINGS

Site

Database(s)

EDR ID Number  
EPA ID Number

**HEWLETT-PACKARD (620-640 PAGE MILL ROAD) (Continued)**

**1000281842**

Contact Name: Not reported  
Contact Phone and Ext: Not reported  
Event Code Description: Not reported

Action ID: 001  
Action Name: RECORD OF DECISION  
Action Completion date: 03/24/1995  
Operable Unit: 01  
Contaminated Media : Groundwater  
Engineering Control: Monitoring  
Contact Name: Not reported  
Contact Phone and Ext: Not reported  
Event Code Description: Not reported

Action ID: 001  
Action Name: RECORD OF DECISION  
Action Completion date: 03/24/1995  
Operable Unit: 01  
Contaminated Media : Groundwater  
Engineering Control: Pump And Treat  
Contact Name: Not reported  
Contact Phone and Ext: Not reported  
Event Code Description: Not reported

Action ID: 001  
Action Name: RECORD OF DECISION  
Action Completion date: 03/24/1995  
Operable Unit: 01  
Contaminated Media : Soil  
Engineering Control: Carbon Adsorption  
Contact Name: Not reported  
Contact Phone and Ext: Not reported  
Event Code Description: Not reported

Action ID: 001  
Action Name: RECORD OF DECISION  
Action Completion date: 03/24/1995  
Operable Unit: 01  
Contaminated Media : Soil  
Engineering Control: Physical Separation  
Contact Name: Not reported  
Contact Phone and Ext: Not reported  
Event Code Description: Not reported

Action ID: 001  
Action Name: RECORD OF DECISION  
Action Completion date: 03/24/1995  
Operable Unit: 01  
Contaminated Media : Soil  
Engineering Control: Soil Vapor Extraction (in-situ)  
Contact Name: Not reported  
Contact Phone and Ext: Not reported  
Event Code Description: Not reported

US INST CONTROL:

EPA ID: CAD980884209

Map ID  
Direction  
Distance  
Elevation

MAP FINDINGS

Site

Database(s)

EDR ID Number  
EPA ID Number

**HEWLETT-PACKARD (620-640 PAGE MILL ROAD) (Continued)**

**1000281842**

Site ID: 0902134  
Name: HEWLETT-PACKARD (620-640 PAGE MILL ROAD)  
Action Name: RECORD OF DECISION  
Address: 620 - 640 PAGE MILL RD.  
PALO ALTO, CA 94304  
EPA Region: 09  
County: SANTA CLARA  
Event Code: Not reported  
Inst. Control: Deed Restriction  
Actual Date: 06/30/1995  
Comple. Date: 03/24/1995  
Operable Unit: 01  
Contaminated Media : Groundwater  
Contact Name : Not reported  
Contact Phone and Ext :Not reported  
Event Code Description: Not reported

**CPS-SLIC:**

Region: STATE  
**Facility Status: Open - Remediation**  
Status Date: 01/01/1987  
Global Id: SL720511210  
Lead Agency: SAN FRANCISCO BAY RWQCB (REGION 2)  
Lead Agency Case Number: Not reported  
Latitude: 37.4211115046554  
Longitude: -122.144923210144  
Case Type: Cleanup Program Site  
Case Worker: RWP  
Local Agency: SANTA CLARA VALLEY WATER DISTRICT  
RB Case Number: 43S0051  
File Location: Regional Board  
Potential Media Affected: Other Groundwater (uses other than drinking water), Soil Vapor  
Potential Contaminants of Concern: Trichloroethylene (TCE), 1,1,1-Trichloroethane (TCA), Arsenic, Tetrachloroethylene (PCE)  
Site History: The responsible parties conducted the following remedial measures: - Soil excavation of the on-site dry well source in 1990s - On-site soil vapor extraction for a few years - On- and off-site groundwater extraction that continues today - On-site In-situ chemical oxidation (ISCO) Groundwater migration is under lateral control in the A1 and A2 Zones with increased off-property extraction in EW-8 and EW-10. However, CVOC levels in the A2 Zone rose from non-detectable levels in 2000 to elevated levels since 2001. The installation and monitoring of a B-Zone well downgradient from the area of elevated A2-Zone CVOCs indicates the B Zone has not been significantly impacted. Following up on the last 5YR, the Responsible Parties are pilot testing on-property direct remediation of the A1 and A2 Zones through focused groundwater extraction that has successfully lowered CVOC levels from over DNAPL threshold to the high-hundreds to low thousands of parts per billion. On-property indoor air vapor intrusion is effectively controlled by the podium-parking design of the building that has a vapor barrier. Off-property VI evaluation is currently being conducted with the residential phase recently completed. The off-property VI evaluation concluded that VI is not occurring in single family homes and in the breathing zone of residential and commercial buildings with Regional Water Board and USEPA concurrence.

Map ID  
Direction  
Distance  
Elevation

MAP FINDINGS

Site

Database(s)

EDR ID Number  
EPA ID Number

**HEWLETT-PACKARD (620-640 PAGE MILL ROAD) (Continued)**

**1000281842**

[Click here to access the California GeoTracker records for this facility:](#)

ROD:

Full-text of USEPA Record of Decision(s) is available from EDR.

ENF:

Region:	2
Facility Id:	230206
Agency Name:	Not reported
Place Type:	Facility
Place Subtype:	Not reported
Facility Type:	Industrial
Agency Type:	Not reported
# Of Agencies:	Not reported
Place Latitude:	37.422282000000
Place Longitude:	-122.142781
SIC Code 1:	Not reported
SIC Desc 1:	Not reported
SIC Code 2:	Not reported
SIC Desc 2:	Not reported
SIC Code 3:	Not reported
SIC Desc 3:	Not reported
NAICS Code 1:	Not reported
NAICS Desc 1:	Not reported
NAICS Code 2:	Not reported
NAICS Desc 2:	Not reported
NAICS Code 3:	Not reported
NAICS Desc 3:	Not reported
# Of Places:	1
Source Of Facility:	Enf Action
Design Flow:	Not reported
Threat To Water Quality:	Not reported
Complexity:	Not reported
Pretreatment:	Not reported
Facility Waste Type:	Not reported
Facility Waste Type 2:	Not reported
Facility Waste Type 3:	Not reported
Facility Waste Type 4:	Not reported
Program:	Not reported
Program Category1:	Not reported
Program Category2:	Not reported
# Of Programs:	Not reported
WDID:	Not reported
Reg Measure Id:	Not reported
Reg Measure Type:	Not reported
Region:	Not reported
Order #:	Not reported
Npdes# CA#:	Not reported
Major-Minor:	Not reported
Npdes Type:	Not reported
Reclamation:	Not reported
Dredge Fill Fee:	Not reported
301H:	Not reported
Application Fee Amt Received:	Not reported
Status:	Not reported



Map ID  
 Direction  
 Distance  
 Elevation

MAP FINDINGS

Site

Database(s)

EDR ID Number  
 EPA ID Number

**HEWLETT-PACKARD (620-640 PAGE MILL ROAD) (Continued)**

**1000281842**

Status Date:	Not reported
Effective Date:	Not reported
Expiration/Review Date:	Not reported
Termination Date:	Not reported
WDR Review - Amend:	Not reported
WDR Review - Revise/Renew:	Not reported
WDR Review - Rescind:	Not reported
WDR Review - No Action Required:	Not reported
WDR Review - Pending:	Not reported
WDR Review - Planned:	Not reported
Status Enrollee:	Not reported
Individual/General:	Not reported
Fee Code:	Not reported
Direction/Voice:	Not reported
Enforcement Id(EID):	239903
Region:	2
Order / Resolution Number:	UNKNOWN
Enforcement Action Type:	13267 Letter
Effective Date:	01/22/2002
Adoption/Issuance Date:	Not reported
Achieve Date:	Not reported
Termination Date:	Not reported
ACL Issuance Date:	Not reported
EPL Issuance Date:	Not reported
Status:	Active
Title:	Enforcement - 2 438063N02
Description:	Request to submit workplan to investigate contamination by 1,4-dioxane, a solvent stabilizer, in the solvent plume.
Program:	ENF13267
Latest Milestone Completion Date:	Not reported
# Of Programs1:	1
Total Assessment Amount:	0
Initial Assessed Amount:	0
Liability \$ Amount:	0
Project \$ Amount:	0
Liability \$ Paid:	0
Project \$ Completed:	0
Total \$ Paid/Completed Amount:	0
Region:	2
Facility Id:	230206
Agency Name:	Not reported
Place Type:	Facility
Place Subtype:	Not reported
Facility Type:	Industrial
Agency Type:	Not reported
# Of Agencies:	Not reported
Place Latitude:	37.422282000000
Place Longitude:	-122.142781
SIC Code 1:	Not reported
SIC Desc 1:	Not reported
SIC Code 2:	Not reported
SIC Desc 2:	Not reported
SIC Code 3:	Not reported
SIC Desc 3:	Not reported
NAICS Code 1:	Not reported
NAICS Desc 1:	Not reported

Map ID  
Direction  
Distance  
Elevation

MAP FINDINGS

Site

Database(s)

EDR ID Number  
EPA ID Number

**HEWLETT-PACKARD (620-640 PAGE MILL ROAD) (Continued)**

**1000281842**

NAICS Code 2:	Not reported
NAICS Desc 2:	Not reported
NAICS Code 3:	Not reported
NAICS Desc 3:	Not reported
# Of Places:	1
Source Of Facility:	Enf Action
Design Flow:	Not reported
Threat To Water Quality:	Not reported
Complexity:	Not reported
Pretreatment:	Not reported
Facility Waste Type:	Not reported
Facility Waste Type 2:	Not reported
Facility Waste Type 3:	Not reported
Facility Waste Type 4:	Not reported
Program:	Not reported
Program Category1:	Not reported
Program Category2:	Not reported
# Of Programs:	Not reported
WDID:	Not reported
Reg Measure Id:	Not reported
Reg Measure Type:	Not reported
Region:	Not reported
Order #:	Not reported
Npdes# CA#:	Not reported
Major-Minor:	Not reported
Npdes Type:	Not reported
Reclamation:	Not reported
Dredge Fill Fee:	Not reported
301H:	Not reported
Application Fee Amt Received:	Not reported
Status:	Not reported
Status Date:	Not reported
Effective Date:	Not reported
Expiration/Review Date:	Not reported
Termination Date:	Not reported
WDR Review - Amend:	Not reported
WDR Review - Revise/Renew:	Not reported
WDR Review - Rescind:	Not reported
WDR Review - No Action Required:	Not reported
WDR Review - Pending:	Not reported
WDR Review - Planned:	Not reported
Status Enrollee:	Not reported
Individual/General:	Not reported
Fee Code:	Not reported
Direction/Voice:	Not reported
Enforcement Id(EID):	220169
Region:	2
Order / Resolution Number:	89-037
Enforcement Action Type:	Clean-up and Abatement Order
Effective Date:	03/15/1989
Adoption/Issuance Date:	Not reported
Achieve Date:	Not reported
Termination Date:	Not reported
ACL Issuance Date:	Not reported
EPL Issuance Date:	Not reported
Status:	Historical
Title:	Enforcement - 2 438063N02

Map ID  
 Direction  
 Distance  
 Elevation

MAP FINDINGS

Site

Database(s)

EDR ID Number  
 EPA ID Number

**HEWLETT-PACKARD (620-640 PAGE MILL ROAD) (Continued)**

**1000281842**

Description:	SCR-SITE CLEANUP REQUIREMENTS AND ADOPTION OF WORKPLAN FOR COMPLETING RI/FS.
Program:	ENFCAO
Latest Milestone Completion Date:	Not reported
# Of Programs1:	1
Total Assessment Amount:	0
Initial Assessed Amount:	0
Liability \$ Amount:	0
Project \$ Amount:	0
Liability \$ Paid:	0
Project \$ Completed:	0
Total \$ Paid/Completed Amount:	0
Region:	2
Facility Id:	230206
Agency Name:	Not reported
Place Type:	Facility
Place Subtype:	Not reported
Facility Type:	Industrial
Agency Type:	Not reported
# Of Agencies:	Not reported
Place Latitude:	37.422282000000
Place Longitude:	-122.142781
SIC Code 1:	Not reported
SIC Desc 1:	Not reported
SIC Code 2:	Not reported
SIC Desc 2:	Not reported
SIC Code 3:	Not reported
SIC Desc 3:	Not reported
NAICS Code 1:	Not reported
NAICS Desc 1:	Not reported
NAICS Code 2:	Not reported
NAICS Desc 2:	Not reported
NAICS Code 3:	Not reported
NAICS Desc 3:	Not reported
# Of Places:	1
Source Of Facility:	Enf Action
Design Flow:	Not reported
Threat To Water Quality:	Not reported
Complexity:	Not reported
Pretreatment:	Not reported
Facility Waste Type:	Not reported
Facility Waste Type 2:	Not reported
Facility Waste Type 3:	Not reported
Facility Waste Type 4:	Not reported
Program:	Not reported
Program Category1:	Not reported
Program Category2:	Not reported
# Of Programs:	Not reported
WDID:	Not reported
Reg Measure Id:	Not reported
Reg Measure Type:	Not reported
Region:	Not reported
Order #:	Not reported
Npdes# CA#:	Not reported
Major-Minor:	Not reported
Npdes Type:	Not reported

Map ID  
 Direction  
 Distance  
 Elevation

MAP FINDINGS

Site

Database(s)

EDR ID Number  
 EPA ID Number

**HEWLETT-PACKARD (620-640 PAGE MILL ROAD) (Continued)**

**1000281842**

Reclamation:	Not reported
Dredge Fill Fee:	Not reported
301H:	Not reported
Application Fee Amt Received:	Not reported
Status:	Not reported
Status Date:	Not reported
Effective Date:	Not reported
Expiration/Review Date:	Not reported
Termination Date:	Not reported
WDR Review - Amend:	Not reported
WDR Review - Revise/Renew:	Not reported
WDR Review - Rescind:	Not reported
WDR Review - No Action Required:	Not reported
WDR Review - Pending:	Not reported
WDR Review - Planned:	Not reported
Status Enrollee:	Not reported
Individual/General:	Not reported
Fee Code:	Not reported
Direction/Voice:	Not reported
Enforcement Id(EID):	219940
Region:	2
Order / Resolution Number:	87-14202
Enforcement Action Type:	Clean-up and Abatement Order
Effective Date:	10/21/1987
Adoption/Issuance Date:	Not reported
Achieve Date:	1989-03-15
Termination Date:	Not reported
ACL Issuance Date:	Not reported
EPL Issuance Date:	Not reported
Status:	Historical
Title:	Enforcement - 2 438063N02
Description:	SCR-CAO REQUIRING CLEANUP OF OFFSITE PLUME
Program:	ENFCAO
Latest Milestone Completion Date:	1989-03-15
# Of Programs1:	1
Total Assessment Amount:	0
Initial Assessed Amount:	0
Liability \$ Amount:	0
Project \$ Amount:	0
Liability \$ Paid:	0
Project \$ Completed:	0
Total \$ Paid/Completed Amount:	0
Region:	2
Facility Id:	230206
Agency Name:	Not reported
Place Type:	Facility
Place Subtype:	Not reported
Facility Type:	Industrial
Agency Type:	Not reported
# Of Agencies:	Not reported
Place Latitude:	37.422282000000
Place Longitude:	-122.142781
SIC Code 1:	Not reported
SIC Desc 1:	Not reported
SIC Code 2:	Not reported
SIC Desc 2:	Not reported

Map ID  
 Direction  
 Distance  
 Elevation

MAP FINDINGS

Site

Database(s)

EDR ID Number  
 EPA ID Number

**HEWLETT-PACKARD (620-640 PAGE MILL ROAD) (Continued)**

**1000281842**

SIC Code 3:	Not reported
SIC Desc 3:	Not reported
NAICS Code 1:	Not reported
NAICS Desc 1:	Not reported
NAICS Code 2:	Not reported
NAICS Desc 2:	Not reported
NAICS Code 3:	Not reported
NAICS Desc 3:	Not reported
# Of Places:	1
Source Of Facility:	Enf Action
Design Flow:	Not reported
Threat To Water Quality:	Not reported
Complexity:	Not reported
Pretreatment:	Not reported
Facility Waste Type:	Not reported
Facility Waste Type 2:	Not reported
Facility Waste Type 3:	Not reported
Facility Waste Type 4:	Not reported
Program:	Not reported
Program Category1:	Not reported
Program Category2:	Not reported
# Of Programs:	Not reported
WDID:	Not reported
Reg Measure Id:	Not reported
Reg Measure Type:	Not reported
Region:	Not reported
Order #:	Not reported
Npdes# CA#:	Not reported
Major-Minor:	Not reported
Npdes Type:	Not reported
Reclamation:	Not reported
Dredge Fill Fee:	Not reported
301H:	Not reported
Application Fee Amt Received:	Not reported
Status:	Not reported
Status Date:	Not reported
Effective Date:	Not reported
Expiration/Review Date:	Not reported
Termination Date:	Not reported
WDR Review - Amend:	Not reported
WDR Review - Revise/Renew:	Not reported
WDR Review - Rescind:	Not reported
WDR Review - No Action Required:	Not reported
WDR Review - Pending:	Not reported
WDR Review - Planned:	Not reported
Status Enrollee:	Not reported
Individual/General:	Not reported
Fee Code:	Not reported
Direction/Voice:	Not reported
Enforcement Id(EID):	219935
Region:	2
Order / Resolution Number:	90-067
Enforcement Action Type:	Clean-up and Abatement Order
Effective Date:	05/16/1990
Adoption/Issuance Date:	Not reported
Achieve Date:	Not reported
Termination Date:	Not reported

Map ID  
Direction  
Distance  
Elevation

MAP FINDINGS

Site

Database(s)

EDR ID Number  
EPA ID Number

**HEWLETT-PACKARD (620-640 PAGE MILL ROAD) (Continued)**

**1000281842**

ACL Issuance Date:	Not reported
EPL Issuance Date:	Not reported
Status:	Historical
Title:	Enforcement - 2 438063N02
Description:	ENF ORDER
Program:	ENFCAO
Latest Milestone Completion Date:	Not reported
# Of Programs1:	1
Total Assessment Amount:	0
Initial Assessed Amount:	0
Liability \$ Amount:	0
Project \$ Amount:	0
Liability \$ Paid:	0
Project \$ Completed:	0
Total \$ Paid/Completed Amount:	0
Region:	2
Facility Id:	230206
Agency Name:	Not reported
Place Type:	Facility
Place Subtype:	Not reported
Facility Type:	Industrial
Agency Type:	Not reported
# Of Agencies:	Not reported
Place Latitude:	37.422282000000
Place Longitude:	-122.142781
SIC Code 1:	Not reported
SIC Desc 1:	Not reported
SIC Code 2:	Not reported
SIC Desc 2:	Not reported
SIC Code 3:	Not reported
SIC Desc 3:	Not reported
NAICS Code 1:	Not reported
NAICS Desc 1:	Not reported
NAICS Code 2:	Not reported
NAICS Desc 2:	Not reported
NAICS Code 3:	Not reported
NAICS Desc 3:	Not reported
# Of Places:	1
Source Of Facility:	Enf Action
Design Flow:	Not reported
Threat To Water Quality:	Not reported
Complexity:	Not reported
Pretreatment:	Not reported
Facility Waste Type:	Not reported
Facility Waste Type 2:	Not reported
Facility Waste Type 3:	Not reported
Facility Waste Type 4:	Not reported
Program:	Not reported
Program Category1:	Not reported
Program Category2:	Not reported
# Of Programs:	Not reported
WDID:	Not reported
Reg Measure Id:	Not reported
Reg Measure Type:	Not reported
Region:	Not reported
Order #:	Not reported

Map ID  
 Direction  
 Distance  
 Elevation

MAP FINDINGS

Site

Database(s)

EDR ID Number  
 EPA ID Number

**HEWLETT-PACKARD (620-640 PAGE MILL ROAD) (Continued)**

**1000281842**

Npdes# CA#:	Not reported
Major-Minor:	Not reported
Npdes Type:	Not reported
Reclamation:	Not reported
Dredge Fill Fee:	Not reported
301H:	Not reported
Application Fee Amt Received:	Not reported
Status:	Not reported
Status Date:	Not reported
Effective Date:	Not reported
Expiration/Review Date:	Not reported
Termination Date:	Not reported
WDR Review - Amend:	Not reported
WDR Review - Revise/Renew:	Not reported
WDR Review - Rescind:	Not reported
WDR Review - No Action Required:	Not reported
WDR Review - Pending:	Not reported
WDR Review - Planned:	Not reported
Status Enrollee:	Not reported
Individual/General:	Not reported
Fee Code:	Not reported
Direction/Voice:	Not reported
Enforcement Id(EID):	219518
Region:	2
Order / Resolution Number:	87-164
Enforcement Action Type:	Clean-up and Abatement Order
Effective Date:	12/16/1987
Adoption/Issuance Date:	Not reported
Achieve Date:	Not reported
Termination Date:	Not reported
ACL Issuance Date:	Not reported
EPL Issuance Date:	Not reported
Status:	Historical
Title:	Enforcement - 2 438063N02
Description:	SCR-CAO REQUIRING CLEANUP OF OFFSITE PLUME
Program:	ENFCAO
Latest Milestone Completion Date:	Not reported
# Of Programs1:	1
Total Assessment Amount:	0
Initial Assessed Amount:	0
Liability \$ Amount:	0
Project \$ Amount:	0
Liability \$ Paid:	0
Project \$ Completed:	0
Total \$ Paid/Completed Amount:	0
Region:	2
Facility Id:	230206
Agency Name:	Not reported
Place Type:	Facility
Place Subtype:	Not reported
Facility Type:	Industrial
Agency Type:	Not reported
# Of Agencies:	Not reported
Place Latitude:	37.422282000000
Place Longitude:	-122.142781
SIC Code 1:	Not reported

Map ID  
Direction  
Distance  
Elevation

MAP FINDINGS

Site

Database(s)

EDR ID Number  
EPA ID Number

HEWLETT-PACKARD (620-640 PAGE MILL ROAD) (Continued)

1000281842

SIC Desc 1:	Not reported
SIC Code 2:	Not reported
SIC Desc 2:	Not reported
SIC Code 3:	Not reported
SIC Desc 3:	Not reported
NAICS Code 1:	Not reported
NAICS Desc 1:	Not reported
NAICS Code 2:	Not reported
NAICS Desc 2:	Not reported
NAICS Code 3:	Not reported
NAICS Desc 3:	Not reported
# Of Places:	1
Source Of Facility:	Enf Action
Design Flow:	Not reported
Threat To Water Quality:	Not reported
Complexity:	Not reported
Pretreatment:	Not reported
Facility Waste Type:	Not reported
Facility Waste Type 2:	Not reported
Facility Waste Type 3:	Not reported
Facility Waste Type 4:	Not reported
Program:	Not reported
Program Category1:	Not reported
Program Category2:	Not reported
# Of Programs:	Not reported
WDID:	Not reported
Reg Measure Id:	Not reported
Reg Measure Type:	Not reported
Region:	Not reported
Order #:	Not reported
Npdes# CA#:	Not reported
Major-Minor:	Not reported
Npdes Type:	Not reported
Reclamation:	Not reported
Dredge Fill Fee:	Not reported
301H:	Not reported
Application Fee Amt Received:	Not reported
Status:	Not reported
Status Date:	Not reported
Effective Date:	Not reported
Expiration/Review Date:	Not reported
Termination Date:	Not reported
WDR Review - Amend:	Not reported
WDR Review - Revise/Renew:	Not reported
WDR Review - Rescind:	Not reported
WDR Review - No Action Required:	Not reported
WDR Review - Pending:	Not reported
WDR Review - Planned:	Not reported
Status Enrollee:	Not reported
Individual/General:	Not reported
Fee Code:	Not reported
Direction/Voice:	Not reported
Enforcement Id(EID):	222957
Region:	2
Order / Resolution Number:	94-13001
Enforcement Action Type:	Clean-up and Abatement Order
Effective Date:	09/21/1994



Map ID  
Direction  
Distance  
Elevation

MAP FINDINGS

Site

Database(s)

EDR ID Number  
EPA ID Number

**HEWLETT-PACKARD (620-640 PAGE MILL ROAD) (Continued)**

**1000281842**

Adoption/Issuance Date: Not reported  
Achieve Date: Not reported  
Termination Date: Not reported  
ACL Issuance Date: Not reported  
EPL Issuance Date: Not reported  
Status: Active  
Title: Enforcement - 2 438063N02  
Description: SCR-  
Program: ENFCAO  
Latest Milestone Completion Date: Not reported  
# Of Programs1: 1  
Total Assessment Amount: 0  
Initial Assessed Amount: 0  
Liability \$ Amount: 0  
Project \$ Amount: 0  
Liability \$ Paid: 0  
Project \$ Completed: 0  
Total \$ Paid/Completed Amount: 0

**HIST CORTESE:**

Region: CORTESE  
Facility County Code: 43  
Reg By: WBC&D  
Reg Id: 2 438063N02

**CERS TANKS:**

Site ID: 351226  
CERS ID: 230206  
CERS Description: Unregulated

**Enforcement Action:**

Site ID: 351226  
Site Name: Hewlett Pkrd-640 Page Mill  
Site Address: 640 PAGE MILL ROAD  
Site City: PALO ALTO  
Site Zip: 94304  
Enf Action Date: 01-22-2002  
Enf Action Type: Enforcement Letter (Formal)  
Enf Action Description: Enforcement Letter Citing Violations and with Required Actions (Formal)  
Enf Action Notes: Not reported  
Enf Action Division: Water Boards  
Enf Action Program: UNSPEC  
Enf Action Source: CIWQS

Site ID: 351226  
Site Name: Hewlett Pkrd-640 Page Mill  
Site Address: 640 PAGE MILL ROAD  
Site City: PALO ALTO  
Site Zip: 94304  
Enf Action Date: 03-15-1989  
Enf Action Type: Clean-up and Abatement Order  
Enf Action Description: Clean-up and Abatement Order  
Enf Action Notes: Not reported  
Enf Action Division: Water Boards  
Enf Action Program: UNSPEC  
Enf Action Source: CIWQS

Map ID  
Direction  
Distance  
Elevation

MAP FINDINGS

Site

Database(s)

EDR ID Number  
EPA ID Number

**HEWLETT-PACKARD (620-640 PAGE MILL ROAD) (Continued)**

**1000281842**

Site ID: 351226  
Site Name: Hewlett Pkrd-640 Page Mill  
Site Address: 640 PAGE MILL ROAD  
Site City: PALO ALTO  
Site Zip: 94304  
Enf Action Date: 05-16-1990  
Enf Action Type: Clean-up and Abatement Order  
Enf Action Description: Clean-up and Abatement Order  
Enf Action Notes: Not reported  
Enf Action Division: Water Boards  
Enf Action Program: UNSPEC  
Enf Action Source: CIWQS

Site ID: 351226  
Site Name: Hewlett Pkrd-640 Page Mill  
Site Address: 640 PAGE MILL ROAD  
Site City: PALO ALTO  
Site Zip: 94304  
Enf Action Date: 09-21-1994  
Enf Action Type: Clean-up and Abatement Order  
Enf Action Description: Clean-up and Abatement Order  
Enf Action Notes: Not reported  
Enf Action Division: Water Boards  
Enf Action Program: UNSPEC  
Enf Action Source: CIWQS

Site ID: 351226  
Site Name: Hewlett Pkrd-640 Page Mill  
Site Address: 640 PAGE MILL ROAD  
Site City: PALO ALTO  
Site Zip: 94304  
Enf Action Date: 10-21-1987  
Enf Action Type: Clean-up and Abatement Order  
Enf Action Description: Clean-up and Abatement Order  
Enf Action Notes: Not reported  
Enf Action Division: Water Boards  
Enf Action Program: UNSPEC  
Enf Action Source: CIWQS

Site ID: 351226  
Site Name: Hewlett Pkrd-640 Page Mill  
Site Address: 640 PAGE MILL ROAD  
Site City: PALO ALTO  
Site Zip: 94304  
Enf Action Date: 12-16-1987  
Enf Action Type: Clean-up and Abatement Order  
Enf Action Description: Clean-up and Abatement Order  
Enf Action Notes: Not reported  
Enf Action Division: Water Boards  
Enf Action Program: UNSPEC  
Enf Action Source: CIWQS

**CIWQS:**

Agency: Hewlett Packard Company  
Agency Address: 1501 Page Mill Road 100, Palo Alto, CA 94304  
Place/Project Type: Other

Map ID  
 Direction  
 Distance  
 Elevation

MAP FINDINGS

Site

Database(s)

EDR ID Number  
 EPA ID Number

**HEWLETT-PACKARD (620-640 PAGE MILL ROAD) (Continued)**

**1000281842**

SIC/NAICS: Not reported  
 Region: 2  
 Program: UNREGS  
 Regulatory Measure Status: Historical  
 Regulatory Measure Type: WDR  
 Order Number: 86-027  
 WDID: 2 438063N02  
 NPDES Number: Not reported  
 Adoption Date: 04/16/1986  
 Effective Date: 04/16/1986  
 Termination Date: Not reported  
 Expiration/Review Date: 04/16/1989  
 Design Flow: 0.0001  
 Major/Minor: Not reported  
 Complexity: A  
 TTWQ: 1  
 Enforcement Actions within 5 years: 0  
 Violations within 5 years: 0  
 Latitude: 37.422282  
 Longitude: -122.142781

**B19**

**PARK BOULEVARD (NO. 2901) - PALO ALTO**

**CA CPS-SLIC  
 CA BOND EXP. PLAN  
 CA CERS**

**S105960445  
 N/A**

< 1/8  
 1 ft.

**2901 PARK BLVD  
 PALO ALTO, CA 94306**

**Site 1 of 24 in cluster B**

**Relative:  
 Lower**

CPS-SLIC:  
 Region: STATE  
**Facility Status: Open - Inactive**  
 Status Date: 06/09/2016  
 Global Id: T10000008090  
 Lead Agency: SAN FRANCISCO BAY RWQCB (REGION 2)  
 Lead Agency Case Number: Not reported  
 Latitude: 37.42611  
 Longitude: -122.13777  
 Case Type: Cleanup Program Site  
 Case Worker: Not reported  
 Local Agency: Not reported  
 RB Case Number: 43S0773  
 File Location: All Files are on GeoTracker or in the Local Agency Database  
 Potential Media Affected: Soil  
 Potential Contaminants of Concern: Copper, Lead, Zinc  
 Site History: Not reported

**Actual:  
 28 ft.**

Click here to access the California GeoTracker records for this facility:

**CA BOND EXP. PLAN:**

Responsible Party: TIER 3 (MINIMUM HAZARD THRESHOLD SITE) REPORT  
 Project Revenue Source Company: Not reported  
 Project Revenue Source Addr: Not reported  
 Project Revenue Source City,St,Zip: Not reported  
 Project Revenue Source Desc: Not reported  
 Site Description: A ditch adjacent to an auto body shop located at the above address was identified by the Department as being contaminated with an oily black material containing lead. It is suspected that this material accumulated in the ditch from runoff at the auto body shop location. Subsequent to discovery, the area

Map ID  
Direction  
Distance  
Elevation

MAP FINDINGS

Site

Database(s)

EDR ID Number  
EPA ID Number

**PARK BOULEVARD (NO. 2901) - PALO ALTO (Continued)**

**S105960445**

Hazardous Waste Desc: containing the ditch was graded and paved with asphalt. An auto dealership is now located on the site of the former ditch.  
Threat To Public Health & Env: Analysis of the oily material indicated the presence of petroleum products and moderate concentrations of lead.  
Site Activity Status: Not reported  
As a Tier 3 site, this site will be listed annually in this report. If the asphalt cap is removed and the property is proposed for development for other usage, DHS may order that some additional abatement be conducted.

**CERS TANKS:**

Site ID: 361370  
CERS ID: T10000008090  
CERS Description: Cleanup Program Site

**B20**

**AKINS BODY SHOP INC  
2901 PARK BOULEVARD  
PALO ALTO, CA 94306**

**FINDS 1016180306  
ECHO N/A**

**< 1/8  
1 ft.**

**Site 2 of 24 in cluster B**

**Relative:  
Lower**

**FINDS:**

**Actual:  
28 ft.**

Registry ID: 110001197213

**Environmental Interest/Information System**

California Hazardous Waste Tracking System - Datamart (HWTS-DATAMART) provides California with information on hazardous waste shipments for generators, transporters, and treatment, storage, and disposal facilities.

RCRAInfo is a national information system that supports the Resource Conservation and Recovery Act (RCRA) program through the tracking of events and activities related to facilities that generate, transport, and treat, store, or dispose of hazardous waste. RCRAInfo allows RCRA program staff to track the notification, permit, compliance, and corrective action activities required under RCRA.

**HAZARDOUS AIR POLLUTANT MAJOR**

**STATE MASTER**

Click this hyperlink while viewing on your computer to access additional FINDS: detail in the EDR Site Report.

**ECHO:**

Envid: 1016180306  
Registry ID: 110001197213  
DFR URL: <http://echo.epa.gov/detailed-facility-report?fid=110001197213>

MAP FINDINGS

Map ID  
Direction  
Distance  
Elevation

Site

Database(s)

EDR ID Number  
EPA ID Number

**B21**      **SPRINT POP**  
**101 PAGE MILL RD**  
**< 1/8**      **PALO ALTO, CA 94306**  
**1 ft.**  
  
**Site 3 of 24 in cluster B**

**FINDS**    **1015900530**  
**N/A**

**Relative:**  
**Lower**

FINDS:

**Actual:**  
**26 ft.**

Registry ID:                    110054200618  
  
Environmental Interest/Information System  
AIR EMISSIONS CLASSIFICATION UNKNOWN  
  
Registry ID:                    110055699560  
  
Environmental Interest/Information System  
STATE MASTER

[Click this hyperlink](#) while viewing on your computer to access additional FINDS: detail in the EDR Site Report.

**B22**      **SPRINT POP**  
**101 PAGE MILL RD**  
**< 1/8**      **PALO ALTO, CA 94306**  
**1 ft.**  
  
**Site 4 of 24 in cluster B**

**CA AST**    **A100424803**  
**N/A**

**Relative:**  
**Lower**

AST:

**Actual:**  
**26 ft.**

Certified Unified Program Agencies: Not reported  
Owner:                            SPRINT COMMUNICATIONS CO. LLP  
Total Gallons:                    Not reported  
CERSID:                            10079263  
Facility ID:                        43-006-007134  
Business Name:                    Sprint United Management Co.  
Phone:                              (800)230-2127  
Fax:                                 Not reported  
Mailing Address:                    Not reported  
Mailing Address City:                Not reported  
Mailing Address State:                Not reported  
Mailing Address Zip Code:            Not reported  
Operator Name:                      SPRINT COMMUNICATION  
Operator Phone:                      (800)230-2127  
Owner Phone:                        (913)315-8625  
Owner Mail Address:                    Not reported  
Owner State:                        KS  
Owner Zip Code:                      66251  
Owner Country:                        United States  
Property Owner Name:                    Not reported  
Property Owner Phone:                    Not reported  
Property Owner Mailing Address:        Not reported  
Property Owner City:                    Not reported  
Property Owner Stat :                    Not reported  
Property Owner Zip Code:                Not reported  
Property Owner Country:                Not reported  
EPAID:                                Not reported

MAP FINDINGS

Map ID			EDR ID Number
Direction			EPA ID Number
Distance			
Elevation	Site	Database(s)	

<b>B23</b>	<b>AKINS BODY SHOP INC</b> <b>2901 PARK BL</b> <b>PALO ALTO, CA 94306</b>	<b>CA CUPA Listings</b>	<b>S121469102</b> <b>N/A</b>
<b>&lt; 1/8</b> <b>1 ft.</b>	<b>Site 5 of 24 in cluster B</b>		
<b>Relative:</b> <b>Lower</b>	CUPA SANTA CLARA: Region: SANTA CLARA PE#: 2205		
<b>Actual:</b> <b>28 ft.</b>	Program Description: GENERATES 100 KG YR TO <5 TONS/YR Latitude: 37.42606 Longitude: -122.13834 Record ID: PR0312897 Facility ID: FA0204591		

<b>B24</b>	<b>AKINS BODY SHOP INC</b> <b>2901 PARK BLVD</b> <b>PALO ALTO, CA 94306</b>	<b>RCRA-SQG</b> <b>CA EMI</b> <b>CA HAZNET</b>	<b>1000319009</b> <b>CAD064719859</b>
<b>&lt; 1/8</b> <b>1 ft.</b>	<b>Site 6 of 24 in cluster B</b>		
<b>Relative:</b> <b>Lower</b>	RCRA-SQG: Date form received by agency: 02/20/1986 Facility name: AKINS BODY SHOP INC Facility address: 2901 PARK BLVD PALO ALTO, CA 94306		
<b>Actual:</b> <b>28 ft.</b>	EPA ID: CAD064719859 Contact: ENVIRONMENTAL MANAGER Contact address: 2901 PARK BLVD PALO ALTO, CA 94306 Contact country: US Contact telephone: 405-321-1460 Contact email: Not reported EPA Region: 09 Classification: Small Small Quantity Generator Description: Handler: generates more than 100 and less than 1000 kg of hazardous waste during any calendar month and accumulates less than 6000 kg of hazardous waste at any time; or generates 100 kg or less of hazardous waste during any calendar month, and accumulates more than 1000 kg of hazardous waste at any time		

Owner/Operator Summary:

Owner/operator name:	BILL RUPP
Owner/operator address:	NOT REQUIRED NOT REQUIRED, ME 99999
Owner/operator country:	Not reported
Owner/operator telephone:	415-555-1212
Owner/operator email:	Not reported
Owner/operator fax:	Not reported
Owner/operator extension:	Not reported
Legal status:	Private
Owner/Operator Type:	Owner
Owner/Op start date:	Not reported
Owner/Op end date:	Not reported
Owner/operator name:	NOT REQUIRED
Owner/operator address:	NOT REQUIRED NOT REQUIRED, ME 99999
Owner/operator country:	Not reported

Map ID  
Direction  
Distance  
Elevation

MAP FINDINGS

Site

Database(s)

EDR ID Number  
EPA ID Number

**AKINS BODY SHOP INC (Continued)**

**1000319009**

Owner/operator telephone: 415-555-1212  
Owner/operator email: Not reported  
Owner/operator fax: Not reported  
Owner/operator extension: Not reported  
Legal status: Private  
Owner/Operator Type: Operator  
Owner/Op start date: Not reported  
Owner/Op end date: Not reported

Handler Activities Summary:

U.S. importer of hazardous waste: No  
Mixed waste (haz. and radioactive): No  
Recycler of hazardous waste: No  
Transporter of hazardous waste: No  
Treater, storer or disposer of HW: No  
Underground injection activity: No  
On-site burner exemption: No  
Furnace exemption: No  
Used oil fuel burner: No  
Used oil processor: No  
User oil refiner: No  
Used oil fuel marketer to burner: No  
Used oil Specification marketer: No  
Used oil transfer facility: No  
Used oil transporter: No

Violation Status: No violations found

EMI:

Year: 1990  
County Code: 43  
Air Basin: SF  
Facility ID: 5422  
Air District Name: BA  
SIC Code: 7532  
Air District Name: BAY AREA AQMD  
Community Health Air Pollution Info System: Not reported  
Consolidated Emission Reporting Rule: Not reported  
Total Organic Hydrocarbon Gases Tons/Yr: 1  
Reactive Organic Gases Tons/Yr: 1  
Carbon Monoxide Emissions Tons/Yr: 0  
NOX - Oxides of Nitrogen Tons/Yr: 0  
SOX - Oxides of Sulphur Tons/Yr: 0  
Particulate Matter Tons/Yr: 0  
Part. Matter 10 Micrometers and Smllr Tons/Yr:0

Year: 1993  
County Code: 43  
Air Basin: SF  
Facility ID: 5422  
Air District Name: BA  
SIC Code: 7532  
Air District Name: BAY AREA AQMD  
Community Health Air Pollution Info System: Not reported  
Consolidated Emission Reporting Rule: Not reported  
Total Organic Hydrocarbon Gases Tons/Yr: 1  
Reactive Organic Gases Tons/Yr: 1

Map ID  
Direction  
Distance  
Elevation

MAP FINDINGS

Site

Database(s)

EDR ID Number  
EPA ID Number

**AKINS BODY SHOP INC (Continued)**

**1000319009**

Carbon Monoxide Emissions Tons/Yr: 0  
NOX - Oxides of Nitrogen Tons/Yr: 0  
SOX - Oxides of Sulphur Tons/Yr: 0  
Particulate Matter Tons/Yr: 0  
Part. Matter 10 Micrometers and Smlr Tons/Yr:0

Year: 1995  
County Code: 43  
Air Basin: SF  
Facility ID: 5422  
Air District Name: BA  
SIC Code: 7532  
Air District Name: BAY AREA AQMD  
Community Health Air Pollution Info System: Not reported  
Consolidated Emission Reporting Rule: Not reported  
Total Organic Hydrocarbon Gases Tons/Yr: 4  
Reactive Organic Gases Tons/Yr: 3  
Carbon Monoxide Emissions Tons/Yr: 0  
NOX - Oxides of Nitrogen Tons/Yr: 0  
SOX - Oxides of Sulphur Tons/Yr: 0  
Particulate Matter Tons/Yr: 0  
Part. Matter 10 Micrometers and Smlr Tons/Yr:0

Year: 1996  
County Code: 43  
Air Basin: SF  
Facility ID: 5422  
Air District Name: BA  
SIC Code: 7532  
Air District Name: BAY AREA AQMD  
Community Health Air Pollution Info System: Not reported  
Consolidated Emission Reporting Rule: Not reported  
Total Organic Hydrocarbon Gases Tons/Yr: 4  
Reactive Organic Gases Tons/Yr: 3  
Carbon Monoxide Emissions Tons/Yr: 0  
NOX - Oxides of Nitrogen Tons/Yr: 0  
SOX - Oxides of Sulphur Tons/Yr: 0  
Particulate Matter Tons/Yr: 0  
Part. Matter 10 Micrometers and Smlr Tons/Yr:0

Year: 1997  
County Code: 43  
Air Basin: SF  
Facility ID: 5422  
Air District Name: BA  
SIC Code: 7532  
Air District Name: BAY AREA AQMD  
Community Health Air Pollution Info System: Not reported  
Consolidated Emission Reporting Rule: Not reported  
Total Organic Hydrocarbon Gases Tons/Yr: 4  
Reactive Organic Gases Tons/Yr: 3  
Carbon Monoxide Emissions Tons/Yr: 0  
NOX - Oxides of Nitrogen Tons/Yr: 0  
SOX - Oxides of Sulphur Tons/Yr: 0  
Particulate Matter Tons/Yr: 0  
Part. Matter 10 Micrometers and Smlr Tons/Yr:0



Map ID  
Direction  
Distance  
Elevation

MAP FINDINGS

Site

Database(s)

EDR ID Number  
EPA ID Number

**AKINS BODY SHOP INC (Continued)**

**1000319009**

Year: 1998  
County Code: 43  
Air Basin: SF  
Facility ID: 5422  
Air District Name: BA  
SIC Code: 7532  
Air District Name: BAY AREA AQMD  
Community Health Air Pollution Info System: Not reported  
Consolidated Emission Reporting Rule: Not reported  
Total Organic Hydrocarbon Gases Tons/Yr: 3  
Reactive Organic Gases Tons/Yr: 3  
Carbon Monoxide Emissions Tons/Yr: 0  
NOX - Oxides of Nitrogen Tons/Yr: 0  
SOX - Oxides of Sulphur Tons/Yr: 0  
Particulate Matter Tons/Yr: 0  
Part. Matter 10 Micrometers and Smlr Tons/Yr:0

Year: 1999  
County Code: 43  
Air Basin: SF  
Facility ID: 5422  
Air District Name: BA  
SIC Code: 7532  
Air District Name: BAY AREA AQMD  
Community Health Air Pollution Info System: Not reported  
Consolidated Emission Reporting Rule: Not reported  
Total Organic Hydrocarbon Gases Tons/Yr: 3  
Reactive Organic Gases Tons/Yr: 2  
Carbon Monoxide Emissions Tons/Yr: 0  
NOX - Oxides of Nitrogen Tons/Yr: 0  
SOX - Oxides of Sulphur Tons/Yr: 0  
Particulate Matter Tons/Yr: 0  
Part. Matter 10 Micrometers and Smlr Tons/Yr:0

Year: 2000  
County Code: 43  
Air Basin: SF  
Facility ID: 5422  
Air District Name: BA  
SIC Code: 7532  
Air District Name: BAY AREA AQMD  
Community Health Air Pollution Info System: Not reported  
Consolidated Emission Reporting Rule: Not reported  
Total Organic Hydrocarbon Gases Tons/Yr: 3  
Reactive Organic Gases Tons/Yr: 2  
Carbon Monoxide Emissions Tons/Yr: 0  
NOX - Oxides of Nitrogen Tons/Yr: 0  
SOX - Oxides of Sulphur Tons/Yr: 0  
Particulate Matter Tons/Yr: 0  
Part. Matter 10 Micrometers and Smlr Tons/Yr:0

Year: 2001  
County Code: 43  
Air Basin: SF  
Facility ID: 5422  
Air District Name: BA  
SIC Code: 7532

Map ID  
Direction  
Distance  
Elevation

MAP FINDINGS

Site

Database(s)

EDR ID Number  
EPA ID Number

**AKINS BODY SHOP INC (Continued)**

**1000319009**

Air District Name: BAY AREA AQMD  
Community Health Air Pollution Info System: Not reported  
Consolidated Emission Reporting Rule: Not reported  
Total Organic Hydrocarbon Gases Tons/Yr: 2  
Reactive Organic Gases Tons/Yr: 2  
Carbon Monoxide Emissions Tons/Yr: 0  
NOX - Oxides of Nitrogen Tons/Yr: 0  
SOX - Oxides of Sulphur Tons/Yr: 0  
Particulate Matter Tons/Yr: 0  
Part. Matter 10 Micrometers and Smlr Tons/Yr:0

Year: 2002  
County Code: 43  
Air Basin: SF  
Facility ID: 5422  
Air District Name: BA  
SIC Code: 7532  
Air District Name: BAY AREA AQMD  
Community Health Air Pollution Info System: Not reported  
Consolidated Emission Reporting Rule: Not reported  
Total Organic Hydrocarbon Gases Tons/Yr: 2  
Reactive Organic Gases Tons/Yr: 2  
Carbon Monoxide Emissions Tons/Yr: 0  
NOX - Oxides of Nitrogen Tons/Yr: 0  
SOX - Oxides of Sulphur Tons/Yr: 0  
Particulate Matter Tons/Yr: 0  
Part. Matter 10 Micrometers and Smlr Tons/Yr:0

Year: 2003  
County Code: 43  
Air Basin: SF  
Facility ID: 5422  
Air District Name: BA  
SIC Code: 7532  
Air District Name: BAY AREA AQMD  
Community Health Air Pollution Info System: Not reported  
Consolidated Emission Reporting Rule: Not reported  
Total Organic Hydrocarbon Gases Tons/Yr: 2  
Reactive Organic Gases Tons/Yr: 2  
Carbon Monoxide Emissions Tons/Yr: 0  
NOX - Oxides of Nitrogen Tons/Yr: 0  
SOX - Oxides of Sulphur Tons/Yr: 0  
Particulate Matter Tons/Yr: 0  
Part. Matter 10 Micrometers and Smlr Tons/Yr:0

Year: 2004  
County Code: 43  
Air Basin: SF  
Facility ID: 5422  
Air District Name: BA  
SIC Code: 7532  
Air District Name: BAY AREA AQMD  
Community Health Air Pollution Info System: Not reported  
Consolidated Emission Reporting Rule: Not reported  
Total Organic Hydrocarbon Gases Tons/Yr: 2.028  
Reactive Organic Gases Tons/Yr: 1.5377392  
Carbon Monoxide Emissions Tons/Yr: 0

Map ID  
Direction  
Distance  
Elevation

MAP FINDINGS

Site

Database(s)

EDR ID Number  
EPA ID Number

**AKINS BODY SHOP INC (Continued)**

**1000319009**

NOX - Oxides of Nitrogen Tons/Yr: 0  
SOX - Oxides of Sulphur Tons/Yr: 0  
Particulate Matter Tons/Yr: 0  
Part. Matter 10 Micrometers and Smlr Tons/Yr:0

Year: 2005  
County Code: 43  
Air Basin: SF  
Facility ID: 5422  
Air District Name: BA  
SIC Code: 7532  
Air District Name: BAY AREA AQMD  
Community Health Air Pollution Info System: Not reported  
Consolidated Emission Reporting Rule: Not reported  
Total Organic Hydrocarbon Gases Tons/Yr: 2.028  
Reactive Organic Gases Tons/Yr: 1.5377392  
Carbon Monoxide Emissions Tons/Yr: 0  
NOX - Oxides of Nitrogen Tons/Yr: 0  
SOX - Oxides of Sulphur Tons/Yr: 0  
Particulate Matter Tons/Yr: 0  
Part. Matter 10 Micrometers and Smlr Tons/Yr:0

Year: 2006  
County Code: 43  
Air Basin: SF  
Facility ID: 5422  
Air District Name: BA  
SIC Code: 7532  
Air District Name: BAY AREA AQMD  
Community Health Air Pollution Info System: Not reported  
Consolidated Emission Reporting Rule: Not reported  
Total Organic Hydrocarbon Gases Tons/Yr: 2.028  
Reactive Organic Gases Tons/Yr: 1.5377392  
Carbon Monoxide Emissions Tons/Yr: 0  
NOX - Oxides of Nitrogen Tons/Yr: 0  
SOX - Oxides of Sulphur Tons/Yr: 0  
Particulate Matter Tons/Yr: 0  
Part. Matter 10 Micrometers and Smlr Tons/Yr:0

**HAZNET:**

envid: 1000319009  
Year: 2006  
GEPAID: CAD064719859  
Contact: SHARON RUPP  
Telephone: 6503211460  
Mailing Name: Not reported  
Mailing Address: 3045 PARK BLVD  
Mailing City,St,Zip: PALO ALTO, CA 943062230  
Gen County: Not reported  
TSD EPA ID: CAD009452657  
TSD County: Not reported  
Waste Category: Other organic solids  
Disposal Method: Disposal, Land Fill  
Tons: 0.04  
Cat Decode: Not reported  
Method Decode: Not reported  
Facility County: Santa Clara

Map ID  
Direction  
Distance  
Elevation

MAP FINDINGS

Site

Database(s)

EDR ID Number  
EPA ID Number

**AKINS BODY SHOP INC (Continued)**

**1000319009**

envid: 1000319009  
Year: 2006  
GEPaid: CAD064719859  
Contact: SHARON RUPP  
Telephone: 6503211460  
Mailing Name: Not reported  
Mailing Address: 3045 PARK BLVD  
Mailing City,St,Zip: PALO ALTO, CA 943062230  
Gen County: Not reported  
TSD EPA ID: CAD009452657  
TSD County: Not reported  
Waste Category: Oxygenated solvents (acetone, butanol, ethyl acetate, etc.)  
Disposal Method: Recycler  
Tons: 0.12  
Cat Decode: Not reported  
Method Decode: Not reported  
Facility County: Santa Clara

envid: 1000319009  
Year: 2006  
GEPaid: CAD064719859  
Contact: SHARON RUPP  
Telephone: 6503211460  
Mailing Name: Not reported  
Mailing Address: 3045 PARK BLVD  
Mailing City,St,Zip: PALO ALTO, CA 943062230  
Gen County: Not reported  
TSD EPA ID: CAD009452657  
TSD County: Not reported  
Waste Category: Aqueous solution with total organic residues 10 percent or more  
Disposal Method: Recycler  
Tons: 0.22  
Cat Decode: Not reported  
Method Decode: Not reported  
Facility County: Santa Clara

envid: 1000319009  
Year: 2006  
GEPaid: CAD064719859  
Contact: SHARON RUPP  
Telephone: 6503211460  
Mailing Name: Not reported  
Mailing Address: 3045 PARK BLVD  
Mailing City,St,Zip: PALO ALTO, CA 943062230  
Gen County: Not reported  
TSD EPA ID: CAD009452657  
TSD County: Not reported  
Waste Category: Other organic solids  
Disposal Method: Disposal, Land Fill  
Tons: 0.03  
Cat Decode: Not reported  
Method Decode: Not reported  
Facility County: Santa Clara

envid: 1000319009  
Year: 2006  
GEPaid: CAD064719859

Map ID  
Direction  
Distance  
Elevation

MAP FINDINGS

Site

Database(s)

EDR ID Number  
EPA ID Number

**AKINS BODY SHOP INC (Continued)**

**1000319009**

Contact: SHARON RUPP  
Telephone: 6503211460  
Mailing Name: Not reported  
Mailing Address: 3045 PARK BLVD  
Mailing City,St,Zip: PALO ALTO, CA 943062230  
Gen County: Not reported  
TSD EPA ID: CAD009452657  
TSD County: Not reported  
Waste Category: Unspecified solvent mixture  
Disposal Method: Recycler  
Tons: 0.12  
Cat Decode: Not reported  
Method Decode: Not reported  
Facility County: Santa Clara

[Click this hyperlink](#) while viewing on your computer to access 55 additional CA\_HAZNET: record(s) in the EDR Site Report.

**B25**

**OWENS TECHNOLOGY INC  
2873 PARK BL  
PALO ALTO, CA 94306**

**CA CUPA Listings S121473261  
N/A**

< 1/8  
1 ft.

**Site 7 of 24 in cluster B**

**Relative:  
Lower**

CUPA SANTA CLARA:  
Region: SANTA CLARA  
PE#: 2240  
Program Description: GENERATES < 10 GAL/YR  
Latitude: 37.41758  
Longitude: -122.13152  
Record ID: PR0378220  
Facility ID: FA0258314

**Actual:  
28 ft.**

**B26**

**BIX  
2891 PARK BLVD  
PALO ALTO, CA 94306**

**FINDS 1016187680  
ECHO N/A**

< 1/8  
1 ft.

**Site 8 of 24 in cluster B**

**Relative:  
Lower**

FINDS:  
Registry ID: 110002692417

**Actual:  
28 ft.**

Environmental Interest/Information System

RCRAInfo is a national information system that supports the Resource Conservation and Recovery Act (RCRA) program through the tracking of events and activities related to facilities that generate, transport, and treat, store, or dispose of hazardous waste. RCRAInfo allows RCRA program staff to track the notification, permit, compliance, and corrective action activities required under RCRA.

[Click this hyperlink](#) while viewing on your computer to access additional FINDS: detail in the EDR Site Report.

Map ID  
 Direction  
 Distance  
 Elevation

MAP FINDINGS

EDR ID Number  
 EPA ID Number

---

**BIX (Continued)**

**1016187680**

ECHO:  
 Envid: 1016187680  
 Registry ID: 110002692417  
 DFR URL: <http://echo.epa.gov/detailed-facility-report?fid=110002692417>

---

**C27**      **STANFORD EUROPEAN**  
**3045 PARK BOULEVARD**  
**PALO ALTO, CA 94306**

**FINDS**    **1016180131**  
**ECHO**      **N/A**

< 1/8  
 1 ft.

**Site 1 of 19 in cluster C**

**Relative:**  
**Lower**

FINDS:

**Actual:**  
**29 ft.**

Registry ID: 110001152305

Environmental Interest/Information System  
 AIR EMISSIONS CLASSIFICATION UNKNOWN

California Hazardous Waste Tracking System - Datamart (HWTS-DATAMART) provides California with information on hazardous waste shipments for generators, transporters, and treatment, storage, and disposal facilities.

RCRAInfo is a national information system that supports the Resource Conservation and Recovery Act (RCRA) program through the tracking of events and activities related to facilities that generate, transport, and treat, store, or dispose of hazardous waste. RCRAInfo allows RCRA program staff to track the notification, permit, compliance, and corrective action activities required under RCRA.

[Click this hyperlink](#) while viewing on your computer to access additional FINDS: detail in the EDR Site Report.

ECHO:  
 Envid: 1016180131  
 Registry ID: 110001152305  
 DFR URL: <http://echo.epa.gov/detailed-facility-report?fid=110001152305>

---

**C28**      **AKINS BODY SHOP, INC**  
**3045 PARK BOULEVARD**  
**PALO ALTO, CA 94306**

**CA EMI**    **S108430944**  
**N/A**

< 1/8  
 1 ft.

**Site 2 of 19 in cluster C**

**Relative:**  
**Lower**

EMI:

**Actual:**  
**29 ft.**

Year: 2005  
 County Code: 43  
 Air Basin: SF  
 Facility ID: 17770  
 Air District Name: BA  
 SIC Code: 7532  
 Air District Name: BAY AREA AQMD  
 Community Health Air Pollution Info System: Not reported  
 Consolidated Emission Reporting Rule: Not reported

Map ID  
Direction  
Distance  
Elevation

MAP FINDINGS

Site

Database(s)

EDR ID Number  
EPA ID Number

**AKINS BODY SHOP, INC (Continued)**

**S108430944**

Total Organic Hydrocarbon Gases Tons/Yr: .585  
Reactive Organic Gases Tons/Yr: .5180544  
Carbon Monoxide Emissions Tons/Yr: 0  
NOX - Oxides of Nitrogen Tons/Yr: 0  
SOX - Oxides of Sulphur Tons/Yr: 0  
Particulate Matter Tons/Yr: 0  
Part. Matter 10 Micrometers and Smlr Tons/Yr:0

Year: 2006  
County Code: 43  
Air Basin: SF  
Facility ID: 17770  
Air District Name: BA  
SIC Code: 7532  
Air District Name: BAY AREA AQMD  
Community Health Air Pollution Info System: Not reported  
Consolidated Emission Reporting Rule: Not reported  
Total Organic Hydrocarbon Gases Tons/Yr: 1.118  
Reactive Organic Gases Tons/Yr: .9219518  
Carbon Monoxide Emissions Tons/Yr: 0  
NOX - Oxides of Nitrogen Tons/Yr: 0  
SOX - Oxides of Sulphur Tons/Yr: 0  
Particulate Matter Tons/Yr: 0  
Part. Matter 10 Micrometers and Smlr Tons/Yr:0

Year: 2007  
County Code: 43  
Air Basin: SF  
Facility ID: 17770  
Air District Name: BA  
SIC Code: 7532  
Air District Name: BAY AREA AQMD  
Community Health Air Pollution Info System: Not reported  
Consolidated Emission Reporting Rule: Not reported  
Total Organic Hydrocarbon Gases Tons/Yr: 1.118  
Reactive Organic Gases Tons/Yr: .9219518  
Carbon Monoxide Emissions Tons/Yr: 0  
NOX - Oxides of Nitrogen Tons/Yr: 0  
SOX - Oxides of Sulphur Tons/Yr: 0  
Particulate Matter Tons/Yr: 0  
Part. Matter 10 Micrometers and Smlr Tons/Yr:0

Year: 2008  
County Code: 43  
Air Basin: SF  
Facility ID: 17770  
Air District Name: BA  
SIC Code: 7532  
Air District Name: BAY AREA AQMD  
Community Health Air Pollution Info System: Not reported  
Consolidated Emission Reporting Rule: Not reported  
Total Organic Hydrocarbon Gases Tons/Yr: 1.118  
Reactive Organic Gases Tons/Yr: .9219518  
Carbon Monoxide Emissions Tons/Yr: 0  
NOX - Oxides of Nitrogen Tons/Yr: 0  
SOX - Oxides of Sulphur Tons/Yr: 0  
Particulate Matter Tons/Yr: 0

Map ID  
Direction  
Distance  
Elevation

MAP FINDINGS

Site

Database(s)

EDR ID Number  
EPA ID Number

**AKINS BODY SHOP, INC (Continued)**

**S108430944**

Part. Matter 10 Micrometers and Smlr Tons/Yr:0

Year: 2009  
County Code: 43  
Air Basin: SF  
Facility ID: 17770  
Air District Name: BA  
SIC Code: 7532  
Air District Name: BAY AREA AQMD  
Community Health Air Pollution Info System: Not reported  
Consolidated Emission Reporting Rule: Not reported  
Total Organic Hydrocarbon Gases Tons/Yr: 1.802  
Reactive Organic Gases Tons/Yr: 1.5364462000000001  
Carbon Monoxide Emissions Tons/Yr: 0  
NOX - Oxides of Nitrogen Tons/Yr: 0  
SOX - Oxides of Sulphur Tons/Yr: 0  
Particulate Matter Tons/Yr: 0  
Part. Matter 10 Micrometers and Smlr Tons/Yr:0

Year: 2010  
County Code: 43  
Air Basin: SF  
Facility ID: 17770  
Air District Name: BA  
SIC Code: 7532  
Air District Name: BAY AREA AQMD  
Community Health Air Pollution Info System: Not reported  
Consolidated Emission Reporting Rule: Not reported  
Total Organic Hydrocarbon Gases Tons/Yr: 1.802  
Reactive Organic Gases Tons/Yr: 1.5364462000000001  
Carbon Monoxide Emissions Tons/Yr: 0  
NOX - Oxides of Nitrogen Tons/Yr: 0  
SOX - Oxides of Sulphur Tons/Yr: 0  
Particulate Matter Tons/Yr: 0  
Part. Matter 10 Micrometers and Smlr Tons/Yr:0

Year: 2011  
County Code: 43  
Air Basin: SF  
Facility ID: 17770  
Air District Name: BA  
SIC Code: 7532  
Air District Name: BAY AREA AQMD  
Community Health Air Pollution Info System: Not reported  
Consolidated Emission Reporting Rule: Not reported  
Total Organic Hydrocarbon Gases Tons/Yr: 1.802  
Reactive Organic Gases Tons/Yr: 1.5364462  
Carbon Monoxide Emissions Tons/Yr: 0  
NOX - Oxides of Nitrogen Tons/Yr: 0  
SOX - Oxides of Sulphur Tons/Yr: 0  
Particulate Matter Tons/Yr: 0  
Part. Matter 10 Micrometers and Smlr Tons/Yr:0

Year: 2012  
County Code: 43  
Air Basin: SF  
Facility ID: 17770



Map ID  
Direction  
Distance  
Elevation

MAP FINDINGS

Site

Database(s)

EDR ID Number  
EPA ID Number

**AKINS BODY SHOP, INC (Continued)**

**S108430944**

Air District Name: BA  
SIC Code: 7532  
Air District Name: BAY AREA AQMD  
Community Health Air Pollution Info System: Not reported  
Consolidated Emission Reporting Rule: Not reported  
Total Organic Hydrocarbon Gases Tons/Yr: 1.802  
Reactive Organic Gases Tons/Yr: 1.5364462  
Carbon Monoxide Emissions Tons/Yr: 0  
NOX - Oxides of Nitrogen Tons/Yr: 0  
SOX - Oxides of Sulphur Tons/Yr: 0  
Particulate Matter Tons/Yr: 0  
Part. Matter 10 Micrometers and Smllr Tons/Yr:0

Year: 2013  
County Code: 43  
Air Basin: SF  
Facility ID: 17770  
Air District Name: BA  
SIC Code: 7532  
Air District Name: BAY AREA AQMD  
Community Health Air Pollution Info System: Not reported  
Consolidated Emission Reporting Rule: Not reported  
Total Organic Hydrocarbon Gases Tons/Yr: 1.776  
Reactive Organic Gases Tons/Yr: 1.5716774  
Carbon Monoxide Emissions Tons/Yr: 0  
NOX - Oxides of Nitrogen Tons/Yr: 0  
SOX - Oxides of Sulphur Tons/Yr: 0  
Particulate Matter Tons/Yr: 0  
Part. Matter 10 Micrometers and Smllr Tons/Yr:0

Year: 2014  
County Code: 43  
Air Basin: SF  
Facility ID: 17770  
Air District Name: BA  
SIC Code: 7532  
Air District Name: BAY AREA AQMD  
Community Health Air Pollution Info System: Not reported  
Consolidated Emission Reporting Rule: Not reported  
Total Organic Hydrocarbon Gases Tons/Yr: 1.776232129  
Reactive Organic Gases Tons/Yr: 0  
Carbon Monoxide Emissions Tons/Yr: 0  
NOX - Oxides of Nitrogen Tons/Yr: 0  
SOX - Oxides of Sulphur Tons/Yr: 0  
Particulate Matter Tons/Yr: 0  
Part. Matter 10 Micrometers and Smllr Tons/Yr:0

Year: 2015  
County Code: 43  
Air Basin: SF  
Facility ID: 17770  
Air District Name: BA  
SIC Code: 7532  
Air District Name: BAY AREA AQMD  
Community Health Air Pollution Info System: Not reported  
Consolidated Emission Reporting Rule: Not reported  
Total Organic Hydrocarbon Gases Tons/Yr: 1.77623198

Map ID  
 Direction  
 Distance  
 Elevation

MAP FINDINGS

Site

Database(s)

EDR ID Number  
 EPA ID Number

**AKINS BODY SHOP, INC (Continued)**

**S108430944**

Reactive Organic Gases Tons/Yr: 1.77623199  
 Carbon Monoxide Emissions Tons/Yr: 0  
 NOX - Oxides of Nitrogen Tons/Yr: 0  
 SOX - Oxides of Sulphur Tons/Yr: 0  
 Particulate Matter Tons/Yr: 0  
 Part. Matter 10 Micrometers and Smllr Tons/Yr:0

**C29**

**CA CHMIRS**

**S105672655**

< 1/8  
 1 ft.

**3045 PARK BLVD  
 PALO ALTO, CA 94306**

**N/A**

**Site 3 of 19 in cluster C**

**Relative:  
 Lower  
 Actual:  
 29 ft.**

**CHMIRS:**  
 OES Incident Number: 1-4662  
 OES notification: 08/15/2001  
 OES Date: Not reported  
 OES Time: Not reported  
**Date Completed: Not reported**  
 Property Use: Not reported  
 Agency Id Number: Not reported  
 Agency Incident Number: Not reported  
 Time Notified: Not reported  
 Time Completed: Not reported  
 Surrounding Area: Not reported  
 Estimated Temperature: Not reported  
 Property Management: Not reported  
 More Than Two Substances Involved?: Not reported  
 Resp Agncy Personel # Of Decontaminated: Not reported  
 Responding Agency Personel # Of Injuries: Not reported  
 Responding Agency Personel # Of Fatalities: Not reported  
 Others Number Of Decontaminated: Not reported  
 Others Number Of Injuries: Not reported  
 Others Number Of Fatalities: Not reported  
 Vehicle Make/year: Not reported  
 Vehicle License Number: Not reported  
 Vehicle State: Not reported  
 Vehicle Id Number: Not reported  
 CA DOT PUC/ICC Number: Not reported  
 Company Name: Not reported  
 Reporting Officer Name/ID: Not reported  
 Report Date: Not reported  
 Facility Telephone: Not reported  
 Waterway Involved: Yes  
 Waterway: Storm Drain  
 Spill Site: Not reported  
 Cleanup By: Unknown  
 Containment: Not reported  
 What Happened: Not reported  
 Type: Not reported  
 Measure: Not reported  
 Other: Not reported  
 Date/Time: Not reported  
 Year: 2001  
 Agency: Citizen  
 Incident Date: 8/15/2001 12:00:00 AM  
 Admin Agency: Santa Clara County Health Department  
 Amount: Not reported

Map ID  
 Direction  
 Distance  
 Elevation

MAP FINDINGS

Site

Database(s)

EDR ID Number  
 EPA ID Number

(Continued)

S105672655

Contained:	No
Site Type:	Other
E Date:	Not reported
Substance:	Engine solvents/ Paint thinners
Unknown:	Unknown
Substance #2:	Not reported
Substance #3:	Not reported
Evacuations:	0
Number of Injuries:	0
Number of Fatalities:	0
#1 Pipeline:	Not reported
#2 Pipeline:	Not reported
#3 Pipeline:	Not reported
#1 Vessel >= 300 Tons:	Not reported
#2 Vessel >= 300 Tons:	Not reported
#3 Vessel >= 300 Tons:	Not reported
Evacs:	Not reported
Injuries:	Not reported
Fatals:	Not reported
Comments:	Not reported
Description:	Caller states that local car dealership / Body shop is washing substances out the back of shop into storm drain.

**C30**      **STANFORD EUROPEAN**  
**3045 PARK BOULEVARD**  
 < 1/8      **PALO ALTO, CA 94306**  
 1 ft.

**CA EMI**      **S103651273**  
 N/A

**Site 4 of 19 in cluster C**

<b>Relative:</b>	EMI:	
<b>Lower</b>	Year:	1990
<b>Actual:</b>	County Code:	43
<b>29 ft.</b>	Air Basin:	SF
	Facility ID:	6231
	Air District Name:	BA
	SIC Code:	7532
	Air District Name:	BAY AREA AQMD
	Community Health Air Pollution Info System:	Not reported
	Consolidated Emission Reporting Rule:	Not reported
	Total Organic Hydrocarbon Gases Tons/Yr:	0
	Reactive Organic Gases Tons/Yr:	0
	Carbon Monoxide Emissions Tons/Yr:	0
	NOX - Oxides of Nitrogen Tons/Yr:	0
	SOX - Oxides of Sulphur Tons/Yr:	0
	Particulate Matter Tons/Yr:	0
	Part. Matter 10 Micrometers and Smlr Tons/Yr:	0
	Year:	1995
	County Code:	43
	Air Basin:	SF
	Facility ID:	6231
	Air District Name:	BA
	SIC Code:	7532
	Air District Name:	BAY AREA AQMD
	Community Health Air Pollution Info System:	Not reported
	Consolidated Emission Reporting Rule:	Not reported
	Total Organic Hydrocarbon Gases Tons/Yr:	0

Map ID  
Direction  
Distance  
Elevation

MAP FINDINGS

Site

Database(s)

EDR ID Number  
EPA ID Number

**STANFORD EUROPEAN (Continued)**

**S103651273**

Reactive Organic Gases Tons/Yr: 0  
Carbon Monoxide Emissions Tons/Yr: 0  
NOX - Oxides of Nitrogen Tons/Yr: 0  
SOX - Oxides of Sulphur Tons/Yr: 0  
Particulate Matter Tons/Yr: 0  
Part. Matter 10 Micrometers and Smllr Tons/Yr:0

Year: 1996  
County Code: 43  
Air Basin: SF  
Facility ID: 6231  
Air District Name: BA  
SIC Code: 7530  
Air District Name: BAY AREA AQMD  
Community Health Air Pollution Info System: Not reported  
Consolidated Emission Reporting Rule: Not reported  
Total Organic Hydrocarbon Gases Tons/Yr: 0  
Reactive Organic Gases Tons/Yr: 0  
Carbon Monoxide Emissions Tons/Yr: 0  
NOX - Oxides of Nitrogen Tons/Yr: 0  
SOX - Oxides of Sulphur Tons/Yr: 0  
Particulate Matter Tons/Yr: 0  
Part. Matter 10 Micrometers and Smllr Tons/Yr:0

Year: 1997  
County Code: 43  
Air Basin: SF  
Facility ID: 6231  
Air District Name: BA  
SIC Code: 7532  
Air District Name: BAY AREA AQMD  
Community Health Air Pollution Info System: Not reported  
Consolidated Emission Reporting Rule: Not reported  
Total Organic Hydrocarbon Gases Tons/Yr: 0  
Reactive Organic Gases Tons/Yr: 0  
Carbon Monoxide Emissions Tons/Yr: 0  
NOX - Oxides of Nitrogen Tons/Yr: 0  
SOX - Oxides of Sulphur Tons/Yr: 0  
Particulate Matter Tons/Yr: 0  
Part. Matter 10 Micrometers and Smllr Tons/Yr:0

Year: 1998  
County Code: 43  
Air Basin: SF  
Facility ID: 6231  
Air District Name: BA  
SIC Code: 7532  
Air District Name: BAY AREA AQMD  
Community Health Air Pollution Info System: Not reported  
Consolidated Emission Reporting Rule: Not reported  
Total Organic Hydrocarbon Gases Tons/Yr: 1  
Reactive Organic Gases Tons/Yr: 1  
Carbon Monoxide Emissions Tons/Yr: 0  
NOX - Oxides of Nitrogen Tons/Yr: 0  
SOX - Oxides of Sulphur Tons/Yr: 0  
Particulate Matter Tons/Yr: 0  
Part. Matter 10 Micrometers and Smllr Tons/Yr:0

Map ID  
Direction  
Distance  
Elevation

MAP FINDINGS

Site

Database(s)

EDR ID Number  
EPA ID Number

**STANFORD EUROPEAN (Continued)**

**S103651273**

Year: 1999  
County Code: 43  
Air Basin: SF  
Facility ID: 6231  
Air District Name: BA  
SIC Code: 7532  
Air District Name: BAY AREA AQMD  
Community Health Air Pollution Info System: Not reported  
Consolidated Emission Reporting Rule: Not reported  
Total Organic Hydrocarbon Gases Tons/Yr: 1  
Reactive Organic Gases Tons/Yr: 1  
Carbon Monoxide Emissions Tons/Yr: 0  
NOX - Oxides of Nitrogen Tons/Yr: 0  
SOX - Oxides of Sulphur Tons/Yr: 0  
Particulate Matter Tons/Yr: 0  
Part. Matter 10 Micrometers and Smlr Tons/Yr:0

Year: 2000  
County Code: 43  
Air Basin: SF  
Facility ID: 6231  
Air District Name: BA  
SIC Code: 7532  
Air District Name: BAY AREA AQMD  
Community Health Air Pollution Info System: Not reported  
Consolidated Emission Reporting Rule: Not reported  
Total Organic Hydrocarbon Gases Tons/Yr: 1  
Reactive Organic Gases Tons/Yr: 1  
Carbon Monoxide Emissions Tons/Yr: 0  
NOX - Oxides of Nitrogen Tons/Yr: 0  
SOX - Oxides of Sulphur Tons/Yr: 0  
Particulate Matter Tons/Yr: 0  
Part. Matter 10 Micrometers and Smlr Tons/Yr:0

Year: 2001  
County Code: 43  
Air Basin: SF  
Facility ID: 6231  
Air District Name: BA  
SIC Code: 7532  
Air District Name: BAY AREA AQMD  
Community Health Air Pollution Info System: Not reported  
Consolidated Emission Reporting Rule: Not reported  
Total Organic Hydrocarbon Gases Tons/Yr: 1  
Reactive Organic Gases Tons/Yr: 1  
Carbon Monoxide Emissions Tons/Yr: 0  
NOX - Oxides of Nitrogen Tons/Yr: 0  
SOX - Oxides of Sulphur Tons/Yr: 0  
Particulate Matter Tons/Yr: 0  
Part. Matter 10 Micrometers and Smlr Tons/Yr:0

Year: 2002  
County Code: 43  
Air Basin: SF  
Facility ID: 6231  
Air District Name: BA  
SIC Code: 7532

Map ID  
Direction  
Distance  
Elevation

MAP FINDINGS

Site

Database(s)

EDR ID Number  
EPA ID Number

**STANFORD EUROPEAN (Continued)**

**S103651273**

Air District Name: BAY AREA AQMD  
Community Health Air Pollution Info System: Not reported  
Consolidated Emission Reporting Rule: Not reported  
Total Organic Hydrocarbon Gases Tons/Yr: 1  
Reactive Organic Gases Tons/Yr: 1  
Carbon Monoxide Emissions Tons/Yr: 0  
NOX - Oxides of Nitrogen Tons/Yr: 0  
SOX - Oxides of Sulphur Tons/Yr: 0  
Particulate Matter Tons/Yr: 0  
Part. Matter 10 Micrometers and Smlr Tons/Yr:0

Year: 2003  
County Code: 43  
Air Basin: SF  
Facility ID: 6231  
Air District Name: BA  
SIC Code: 7532  
Air District Name: BAY AREA AQMD  
Community Health Air Pollution Info System: Not reported  
Consolidated Emission Reporting Rule: Not reported  
Total Organic Hydrocarbon Gases Tons/Yr: 1  
Reactive Organic Gases Tons/Yr: 1  
Carbon Monoxide Emissions Tons/Yr: 0  
NOX - Oxides of Nitrogen Tons/Yr: 0  
SOX - Oxides of Sulphur Tons/Yr: 0  
Particulate Matter Tons/Yr: 0  
Part. Matter 10 Micrometers and Smlr Tons/Yr:0

Year: 2004  
County Code: 43  
Air Basin: SF  
Facility ID: 6231  
Air District Name: BA  
SIC Code: 7532  
Air District Name: BAY AREA AQMD  
Community Health Air Pollution Info System: Not reported  
Consolidated Emission Reporting Rule: Not reported  
Total Organic Hydrocarbon Gases Tons/Yr: 0.585  
Reactive Organic Gases Tons/Yr: 0.5180544  
Carbon Monoxide Emissions Tons/Yr: 0  
NOX - Oxides of Nitrogen Tons/Yr: 0  
SOX - Oxides of Sulphur Tons/Yr: 0  
Particulate Matter Tons/Yr: 0  
Part. Matter 10 Micrometers and Smlr Tons/Yr:0

**C31**      **STANFORD EUROPEAN**  
**3045 PARK BLVD**  
**< 1/8**      **PALO ALTO, CA 94306**  
**1 ft.**  
**Site 5 of 19 in cluster C**

**CA HAZNET**      **S113011645**  
**N/A**

**Relative:**      HAZNET:  
**Lower**          envid:              S113011645  
                         Year:                  2006  
**Actual:**          GEPAID:            CAD981992639  
**29 ft.**              Contact:            ANTHONY JAEHNICHEN/GEN. MGR.  
                         Telephone:          6503244488  
                         Mailing Name:      Not reported

Map ID  
Direction  
Distance  
Elevation

MAP FINDINGS

Site

Database(s)

EDR ID Number  
EPA ID Number

**STANFORD EUROPEAN (Continued)**

**S113011645**

Mailing Address: 3045 PARK BLVD  
Mailing City,St,Zip: PALO ALTO, CA 943062231  
Gen County: Not reported  
TSD EPA ID: CAD008252405  
TSD County: Not reported  
Waste Category: Unspecified solvent mixture  
Disposal Method: Recycler  
Tons: 0.2  
Cat Decode: Not reported  
Method Decode: Not reported  
Facility County: Santa Clara

envid: S113011645  
Year: 2006  
GEPaid: CAD981992639  
Contact: ANTHONY JAEHNICHEN/GEN. MGR.  
Telephone: 6503244488  
Mailing Name: Not reported  
Mailing Address: 3045 PARK BLVD  
Mailing City,St,Zip: PALO ALTO, CA 943062231  
Gen County: Not reported  
TSD EPA ID: CAD008252405  
TSD County: Not reported  
Waste Category: Unspecified solvent mixture  
Disposal Method: Recycler  
Tons: 0.2  
Cat Decode: Not reported  
Method Decode: Not reported  
Facility County: Santa Clara

envid: S113011645  
Year: 2006  
GEPaid: CAD981992639  
Contact: ANTHONY JAEHNICHEN/GEN. MGR.  
Telephone: 6503244488  
Mailing Name: Not reported  
Mailing Address: 3045 PARK BLVD  
Mailing City,St,Zip: PALO ALTO, CA 943062231  
Gen County: Not reported  
TSD EPA ID: CAD009452657  
TSD County: Not reported  
Waste Category: Unspecified organic liquid mixture  
Disposal Method: Recycler  
Tons: 0.29  
Cat Decode: Not reported  
Method Decode: Not reported  
Facility County: Santa Clara

envid: S113011645  
Year: 2006  
GEPaid: CAD981992639  
Contact: ANTHONY JAEHNICHEN/GEN. MGR.  
Telephone: 6503244488  
Mailing Name: Not reported  
Mailing Address: 3045 PARK BLVD  
Mailing City,St,Zip: PALO ALTO, CA 943062231  
Gen County: Not reported

Map ID  
Direction  
Distance  
Elevation

MAP FINDINGS

Site

Database(s)

EDR ID Number  
EPA ID Number

**STANFORD EUROPEAN (Continued)**

**S113011645**

TSD EPA ID: CAD009452657  
TSD County: Not reported  
Waste Category: Unspecified organic liquid mixture  
Disposal Method: Recycler  
Tons: 0.29  
Cat Decode: Not reported  
Method Decode: Not reported  
Facility County: Santa Clara

envid: S113011645  
Year: 2005  
GEPaid: CAD981992639  
Contact: ANTHONY JAEHNICHEN/GEN. MGR.  
Telephone: 6503244488  
Mailing Name: Not reported  
Mailing Address: 3045 PARK BLVD  
Mailing City,St,Zip: PALO ALTO, CA 943062231  
Gen County: Not reported  
TSD EPA ID: CAD009452657  
TSD County: Not reported  
Waste Category: Unspecified organic liquid mixture  
Disposal Method: Not reported  
Tons: 0.7  
Cat Decode: Not reported  
Method Decode: Not reported  
Facility County: Santa Clara

[Click this hyperlink](#) while viewing on your computer to access 43 additional CA\_HAZNET: record(s) in the EDR Site Report.

**C32**

**3045 PARK BLVD.  
PALO ALTO, CA 94306**

< 1/8  
1 ft.

**Site 6 of 19 in cluster C**

**CA CHMIRS S105672572  
N/A**

**Relative:  
Lower**

CHMIRS:  
OES Incident Number: 1-4744  
OES notification: 08/20/2001  
OES Date: Not reported  
OES Time: Not reported  
**Date Completed: Not reported**  
Property Use: Not reported  
Agency Id Number: Not reported  
Agency Incident Number: Not reported  
Time Notified: Not reported  
Time Completed: Not reported  
Surrounding Area: Not reported  
Estimated Temperature: Not reported  
Property Management: Not reported  
More Than Two Substances Involved?: Not reported  
Resp Agency Personel # Of Decontaminated: Not reported  
Responding Agency Personel # Of Injuries: Not reported  
Responding Agency Personel # Of Fatalities: Not reported  
Others Number Of Decontaminated: Not reported  
Others Number Of Injuries: Not reported  
Others Number Of Fatalities: Not reported  
Vehicle Make/year: Not reported

**Actual:  
29 ft.**



Map ID  
Direction  
Distance  
Elevation

MAP FINDINGS

Site

Database(s)

EDR ID Number  
EPA ID Number

(Continued)

S105672572

Vehicle License Number:	Not reported
Vehicle State:	Not reported
Vehicle Id Number:	Not reported
CA DOT PUC/ICC Number:	Not reported
Company Name:	Not reported
Reporting Officer Name/ID:	Not reported
Report Date:	Not reported
Facility Telephone:	Not reported
Waterway Involved:	No
Waterway:	Not reported
Spill Site:	Not reported
Cleanup By:	Unknown
Containment:	Not reported
What Happened:	Not reported
Type:	Not reported
Measure:	Not reported
Other:	Not reported
Date/Time:	Not reported
Year:	2001
Agency:	Citizen
Incident Date:	8/20/2001 12:00:00 AM
Admin Agency:	Santa Clara County Health Department
Amount:	Not reported
Contained:	Yes
Site Type:	Merchant/Business
E Date:	Not reported
Substance:	Engine Solvents/Paint Thinners/Used Oil/Freon
Unknown:	Unknown
Substance #2:	Not reported
Substance #3:	Not reported
Evacuations:	0
Number of Injuries:	0
Number of Fatalities:	0
#1 Pipeline:	Not reported
#2 Pipeline:	Not reported
#3 Pipeline:	Not reported
#1 Vessel >= 300 Tons:	Not reported
#2 Vessel >= 300 Tons:	Not reported
#3 Vessel >= 300 Tons:	Not reported
Evacs:	Not reported
Injuries:	Not reported
Fatals:	Not reported
Comments:	Not reported
Description:	See Control Number 01-4662, Fish and Game responded last week and plugged up the drain so the body shop here is unable to dump into it. Now the body shop is dumping into the restroom.

Map ID  
Direction  
Distance  
Elevation

MAP FINDINGS

Site

Database(s)

EDR ID Number  
EPA ID Number

**C33**      **AKINS BODY SHOP INC**  
**3045 PARK BLVD**  
**< 1/8**      **PALO ALTO, CA 94306**  
**1 ft.**

**CA HAZNET**      **S113143270**  
   **N/A**

**Site 7 of 19 in cluster C**

**Relative:**  
**Lower**  
**Actual:**  
**29 ft.**

**HAZNET:**

envid:                    S113143270  
Year:                    2015  
GEPaid:                CAL000308441  
Contact:                SHARON RUPP  
Telephone:             6502699654  
Mailing Name:         Not reported  
Mailing Address:      3290 PARK BLVD  
Mailing City,St,Zip:  PALO ALTO, CA 943060000  
Gen County:            Santa Clara  
TSD EPA ID:            CAD008252405  
TSD County:            Los Angeles  
Waste Category:      Aqueous solution with total organic residues 10 percent or more  
Disposal Method:     Fuel Blending Prior To Energy Recovery At Another Site  
Tons:                    0.91323  
Cat Decode:            Not reported  
Method Decode:        Not reported  
Facility County:      Santa Clara

envid:                    S113143270  
Year:                    2015  
GEPaid:                CAL000308441  
Contact:                SHARON RUPP  
Telephone:             6502699654  
Mailing Name:         Not reported  
Mailing Address:      3290 PARK BLVD  
Mailing City,St,Zip:  PALO ALTO, CA 943060000  
Gen County:            Santa Clara  
TSD EPA ID:            CAD008252405  
TSD County:            Los Angeles  
Waste Category:      Unspecified solvent mixture  
Disposal Method:     Fuel Blending Prior To Energy Recovery At Another Site  
Tons:                    0.108  
Cat Decode:            Not reported  
Method Decode:        Not reported  
Facility County:      Santa Clara

envid:                    S113143270  
Year:                    2014  
GEPaid:                CAL000308441  
Contact:                SHARON RUPP  
Telephone:             6502699654  
Mailing Name:         Not reported  
Mailing Address:      3045 PARK BLVD  
Mailing City,St,Zip:  PALO ALTO, CA 943060000  
Gen County:            Santa Clara  
TSD EPA ID:            CAD008252405  
TSD County:            Los Angeles  
Waste Category:      Waste oil and mixed oil  
Disposal Method:     Fuel Blending Prior To Energy Recovery At Another Site  
Tons:                    0.0988  
Cat Decode:            Not reported  
Method Decode:        Not reported

Map ID  
Direction  
Distance  
Elevation

MAP FINDINGS

Site

Database(s)

EDR ID Number  
EPA ID Number

**AKINS BODY SHOP INC (Continued)**

**S113143270**

Facility County: Santa Clara  
  
envid: S113143270  
Year: 2014  
GEPaid: CAL000308441  
Contact: SHARON RUPP  
Telephone: 6502699654  
Mailing Name: Not reported  
Mailing Address: 3045 PARK BLVD  
Mailing City,St,Zip: PALO ALTO, CA 943060000  
Gen County: Santa Clara  
TSD EPA ID: CAD008252405  
TSD County: Los Angeles  
Waste Category: Aqueous solution with total organic residues 10 percent or more  
Disposal Method: Fuel Blending Prior To Energy Recovery At Another Site  
Tons: 0.3336  
Cat Decode: Not reported  
Method Decode: Not reported  
Facility County: Santa Clara

envid: S113143270  
Year: 2013  
GEPaid: CAL000308441  
Contact: SHARON RUPP, PRESIDENT  
Telephone: 6502699654  
Mailing Name: Not reported  
Mailing Address: 3045 PARK BLVD  
Mailing City,St,Zip: PALO ALTO, CA 943060000  
Gen County: Santa Clara  
TSD EPA ID: CAD008252405  
TSD County: Los Angeles  
Waste Category: Not reported  
Disposal Method: Fuel Blending Prior To Energy Recovery At Another Site  
Tons: 0.5838  
Cat Decode: Not reported  
Method Decode: Not reported  
Facility County: Not reported

[Click this hyperlink](#) while viewing on your computer to access 22 additional CA\_HAZNET: record(s) in the EDR Site Report.

**C34**

**FORMER AKINS AUTO BODY  
3045 PARK BLVD.  
PALO ALTO, CA 94306**

**CA NON-CASE INFO S120046939  
N/A**

**< 1/8  
1 ft.**

**Site 8 of 19 in cluster C**

**Relative:  
Lower  
Actual:  
29 ft.**

NON-CASE INFO:  
Global ID: T10000009221  
Case Type: Non-Case Information  
Status: Informational Item  
Status Date: 08/08/2016  
Lead Agency: SANTA CLARA COUNTY LOP  
Case Worker: AC  
Local Agency: SANTA CLARA COUNTY LOP  
RB Case Number: Not reported  
Loc Case Number: Not reported  
File Location: All Files are on GeoTracker or in the Local Agency Database

Map ID  
 Direction  
 Distance  
 Elevation

MAP FINDINGS

Site

Database(s)

EDR ID Number  
 EPA ID Number

**FORMER AKINS AUTO BODY (Continued)**

**S120046939**

<p>Potential Contaminants of Concern:          Potential Media Affected:          Site History:</p>	<p>Tetrachloroethylene (PCE), Trichloroethylene (TCE), Vinyl chloride          Aquifer used for drinking water supply, Soil Vapor          This property is within the COE study area. A facility closure was          permitted by the City of Palo Alto Fire Department. Based on the data          received by the DEH, groundwater and soil vapor sampling was          recommended. The groundwater and soil vapor data indicate that          groundwater beneath the site is contaminated by VOCs. The VOCs in          groundwater are likely off-gassing and creating a soil vapor plume          beneath the site as well. It does not appear that the former Auto          Body operation had a significant release. The contamination found          beneath the property appears to have migrated from an upgradient          source within the COE study area. The Regional Water Quality Control          Board should be consulted prior to any redevelopment or change in          land use.</p>
<p>Begin Date:          How Discovered:          How Discovered Description:          Stop Method:          Stop Description:          Latitude:          Longitude:          Geotracker:</p>	<p>2015-10-19 00:00:00          Not reported          Not reported          Not reported          Not reported          37.42568          -122.13714  <a href="http://geotracker.waterboards.ca.gov/profile_report.asp?global_id=T10000009221">http://geotracker.waterboards.ca.gov/profile_report.asp?global_id=T10000009221</a></p>

**C35**

**STANFORD EUROPEAN  
 3045 PARK BL  
 PALO ALTO, CA 94306**

**CA CUPA Listings S121469106  
 N/A**

< 1/8  
 1 ft.

**Site 9 of 19 in cluster C**

**Relative:  
 Lower  
 Actual:  
 29 ft.**

<p>CUPA SANTA CLARA:          Region:          PE#:          Program Description:          Latitude:          Longitude:          Record ID:          Facility ID:</p>	<p>SANTA CLARA          2206          GENERATES 5 TO &lt;25 TONS/YR          37.42561          -122.13748          PR0313011          FA0204611</p>
--	---

**C36**

**3045 PARK BOULEVARD  
 3045 PARK BOULEVARD  
 PALO ALTO, CA 94306**

**CA CUPA Listings S121474015  
 CA NPDES N/A  
 CA CIWQS**

< 1/8  
 1 ft.

**Site 10 of 19 in cluster C**

**Relative:  
 Lower  
 Actual:  
 29 ft.**

<p>CUPA SANTA CLARA:          Region:          PE#:          Program Description:          Latitude:          Longitude:          Record ID:          Facility ID:</p>	<p>SANTA CLARA          2205          GENERATES 100 KG YR TO &lt;5 TONS/YR          37.42561          -122.13748          PR0384026          FA0261844</p>
--	--

<p>NPDES:          Facility Status:          NPDES Number:</p>	<p>Not reported          Not reported</p>
--	---

Map ID  
Direction  
Distance  
Elevation

MAP FINDINGS

Site

Database(s)

EDR ID Number  
EPA ID Number

**3045 PARK BOULEVARD (Continued)**

**S121474015**

Region: Not reported  
Agency Number: Not reported  
Regulatory Measure ID: Not reported  
Place ID: Not reported  
Order Number: Not reported  
WDID: 2 43C383477  
Regulatory Measure Type: Construction  
Program Type: Not reported  
Adoption Date Of Regulatory Measure: Not reported  
Effective Date Of Regulatory Measure: Not reported  
Termination Date Of Regulatory Measure: Not reported  
Expiration Date Of Regulatory Measure: Not reported  
Discharge Address: Not reported  
Discharge Name: Not reported  
Discharge City: Not reported  
Discharge State: Not reported  
Discharge Zip: Not reported  
Status: Active  
Status Date: 05/25/2018  
Operator Name: 3045 Park Property  
Operator Address: 4 Embarcadero Center Suite 3620  
Operator City: San Francisco  
Operator State: California  
Operator Zip: 94111

Facility Status: Active  
NPDES Number: CAS000002  
Region: 2  
Agency Number: 0  
Regulatory Measure ID: 497906  
Place ID: Not reported  
Order Number: 2009-0009-DWQ  
WDID: 2 43C383477  
Regulatory Measure Type: Enrollee  
Program Type: Construction  
Adoption Date Of Regulatory Measure: Not reported  
Effective Date Of Regulatory Measure: 05/25/2018  
Termination Date Of Regulatory Measure: Not reported  
Expiration Date Of Regulatory Measure: Not reported  
Discharge Address: 4 Embarcadero Center Suite 3620  
Discharge Name: 3045 Park Property  
Discharge City: San Francisco  
Discharge State: California  
Discharge Zip: 94111  
Status: Not reported  
Status Date: Not reported  
Operator Name: Not reported  
Operator Address: Not reported  
Operator City: Not reported  
Operator State: Not reported  
Operator Zip: Not reported

**CIWQS:**

Agency: 3045 Park Property  
Agency Address: 4 Embarcadero Center Suite 3620, San Francisco, CA 94111  
Place/Project Type: Construction - Commercial  
SIC/NAICS: Not reported

Map ID  
 Direction  
 Distance  
 Elevation

MAP FINDINGS

Site

Database(s)

EDR ID Number  
 EPA ID Number

**3045 PARK BOULEVARD (Continued)**

**S121474015**

Region: 2  
 Program: CONSTW  
 Regulatory Measure Status: Active  
 Regulatory Measure Type: Storm water construction  
 Order Number: 2009-0009-DWQ  
 WDID: 2 43C383477  
 NPDES Number: CAS000002  
 Adoption Date: Not reported  
 Effective Date: 05/25/2018  
 Termination Date: Not reported  
 Expiration/Review Date: Not reported  
 Design Flow: Not reported  
 Major/Minor: Not reported  
 Complexity: Not reported  
 TTWQ: Not reported  
 Enforcement Actions within 5 years: 0  
 Violations within 5 years: 0  
 Latitude: 37.42573  
 Longitude: -122.13713

**C37**

**AKINS BODY SHOP, INC  
 3045 PARK BOULEVARD  
 PALO ALTO, CA 94306**

**FINDS 1015901338  
 N/A**

< 1/8  
 1 ft.

**Site 11 of 19 in cluster C**

**Relative:  
 Lower**

FINDS:

**Actual:  
 29 ft.**

Registry ID: 110054200814  
 Environmental Interest/Information System  
 AIR EMISSIONS CLASSIFICATION UNKNOWN  
 STATE MASTER

[Click this hyperlink](#) while viewing on your computer to access additional FINDS: detail in the EDR Site Report.

**C38**

**3045 PARK BLVD DEVELOPMENT  
 3045 PARK BLVD  
 PALO ALTO, CA 94306**

**CA CPS-SLIC S120762585  
 CA CERS N/A**

< 1/8  
 1 ft.

**Site 12 of 19 in cluster C**

**Relative:  
 Lower**

CPS-SLIC:  
 Region: STATE  
**Facility Status: Open - Active**  
 Status Date: 03/21/2017  
 Global Id: T10000010246  
 Lead Agency: SANTA CLARA COUNTY LOP  
 Lead Agency Case Number: 2017-06s  
 Latitude: 37.42568  
 Longitude: -122.13714  
 Case Type: Cleanup Program Site  
 Case Worker: GOR

**Actual:  
 29 ft.**

Map ID  
Direction  
Distance  
Elevation

MAP FINDINGS

Site

Database(s)

EDR ID Number  
EPA ID Number

**3045 PARK BLVD DEVELOPMENT (Continued)**

**S120762585**

Local Agency: SANTA CLARA COUNTY LOP  
RB Case Number: Not reported  
File Location: All Files are on GeoTracker or in the Local Agency Database  
Potential Media Affected: Soil, Soil Vapor  
Potential Contaminants of Concern: Tetrachloroethylene (PCE), Benzene, Ethylbenzene, Gasoline, Naphthalene, Toluene, Total Petroleum Hydrocarbons (TPH), Xylene  
Site History: Not reported

Click here to access the California GeoTracker records for this facility:

**CERS TANKS:**

Site ID: 420275  
CERS ID: T10000010246  
CERS Description: Cleanup Program Site

**Affiliation:**

Affiliation Type Desc: Local Agency Caseworker  
Entity Name: Gerald O'Regan - SANTA CLARA COUNTY LOP  
Entity Title: Not reported  
Affiliation Address: 1555 BERGER DRIVE STE 300  
Affiliation City: SAN JOSE  
Affiliation State: CA  
Affiliation Country: Not reported  
Affiliation Zip: Not reported  
Affiliation Phone: Not reported

**C39**      **LOCKHEED MISSILES & SPACE CO**  
**3101 PARK BLVD**  
**PALO ALTO, CA 94306**

< 1/8  
1 ft.

**Site 13 of 19 in cluster C**

**CA LUST**      **1000270369**  
**CA CPS-SLIC**      **CAD981994593**  
**CA HIST LUST**  
**RCRA NonGen / NLR**  
**CA HAZNET**  
**CA HIST CORTESE**  
**CA CERS**

**Relative:**  
**Lower**

**Actual:**  
**29 ft.**

**LUST:**

Lead Agency: SANTA CLARA COUNTY LOP  
Case Type: LUST Cleanup Site  
Geo Track: [http://geotracker.waterboards.ca.gov/profile\\_report.asp?global\\_id=T0608501727](http://geotracker.waterboards.ca.gov/profile_report.asp?global_id=T0608501727)  
Global Id: T0608501727  
Latitude: 37.424732  
Longitude: -122.135113  
Status: Completed - Case Closed  
Status Date: 04/11/1997  
Case Worker: UST  
RB Case Number: Not reported  
Local Agency: SANTA CLARA COUNTY LOP  
File Location: All Files are on GeoTracker or in the Local Agency Database  
Local Case Number: Not reported  
Potential Media Affect: Other Groundwater (uses other than drinking water)  
Potential Contaminants of Concern: Diesel  
Site History: Not reported

**LUST:**

Global Id: T0608501727  
Contact Type: Regional Board Caseworker  
Contact Name: Regional Water Board  
Organization Name: SAN FRANCISCO BAY RWQCB (REGION 2)

Map ID  
Direction  
Distance  
Elevation

MAP FINDINGS

Site

Database(s)

EDR ID Number  
EPA ID Number

**LOCKHEED MISSILES & SPACE CO (Continued)**

**1000270369**

Address: 1515 CLAY ST SUITE 1400  
City: OAKLAND  
Email: Not reported  
Phone Number: Not reported

Global Id: T0608501727  
Contact Type: Local Agency Caseworker  
Contact Name: UST CASE WORKER  
Organization Name: SANTA CLARA COUNTY LOP  
Address: 1555 Berger Drive, Suite 300  
City: SAN JOSE  
Email: Not reported  
Phone Number: 4089183400

**LUST:**

Global Id: T0608501727  
Action Type: ENFORCEMENT  
Date: 04/11/1997  
Action: Closure/No Further Action Letter

Global Id: T0608501727  
Action Type: RESPONSE  
Date: 04/11/1997  
Action: Other Report / Document

Global Id: T0608501727  
Action Type: Other  
Date: 03/12/1997  
Action: Leak Reported

**LUST:**

Global Id: T0608501727  
Status: Completed - Case Closed  
Status Date: 04/11/1997

Global Id: T0608501727  
Status: Open - Case Begin Date  
Status Date: 03/12/1997

**LUST REG 2:**

Region: 2  
Facility Id: Not reported  
Facility Status: Case Closed  
Case Number: 06S3W12H01f  
How Discovered: Not reported  
Leak Cause: Not reported  
Leak Source: Not reported  
Date Leak Confirmed: Not reported  
Oversight Program: LUST  
Prelim. Site Assessment Workplan Submitted: Not reported  
Preliminary Site Assessment Began: Not reported  
Pollution Characterization Began: Not reported  
Pollution Remediation Plan Submitted: Not reported  
Date Remediation Action Underway: Not reported  
Date Post Remedial Action Monitoring Began: Not reported



Map ID  
Direction  
Distance  
Elevation

MAP FINDINGS

Site

Database(s)

EDR ID Number  
EPA ID Number

**LOCKHEED MISSLES & SPACE CO (Continued)**

**1000270369**

LUST SANTA CLARA:

Region: SANTA CLARA  
SCVWD ID: 06S3W12H01F  
Date Closed: 04/11/1997  
EDR Link ID: 06S3W12H01F

CPS-SLIC:

Region: STATE  
**Facility Status: Completed - Case Closed**  
Status Date: 02/14/2017  
Global Id: T10000007084  
Lead Agency: SAN FRANCISCO BAY RWQCB (REGION 2)  
Lead Agency Case Number: Not reported  
Latitude: 37.42523  
Longitude: -122.13649  
Case Type: Cleanup Program Site  
Case Worker: RWP  
Local Agency: Not reported  
RB Case Number: 43S1171  
File Location: Regional Board  
Potential Media Affected: Other Groundwater (uses other than drinking water), Soil Vapor  
Potential Contaminants of Concern: Tetrachloroethylene (PCE)  
Site History: Not reported

[Click here to access the California GeoTracker records for this facility:](#)

HIST LUST SANTA CLARA:

Region: SANTA CLARA  
Region Code: 2  
SCVWD ID: 06S3W12H01  
Oversite Agency: SCVWD  
Date Listed: 1998-01-01 00:00:00  
Closed Date: 1997-04-11 00:00:00

RCRA NonGen / NLR:

Date form received by agency: 03/24/1996  
Facility name: LOCKHEED MISSLES & SPACE CO  
Facility address: 3101 PARK BLVD  
PALO ALTO, CA 94306  
EPA ID: CAD981994593  
Mailing address: PO BOX 3504 B142 O2723  
SUNNYVALE, CA 94088  
Contact: JAMES SEAVER  
Contact address: PO BOX 3504 B142 O2723  
SUNNYVALE, CA 94088  
Contact country: US  
Contact telephone: 408-742-7661  
Contact email: Not reported  
EPA Region: 09  
Classification: Non-Generator  
Description: Handler: Non-Generators do not presently generate hazardous waste

Owner/Operator Summary:

Owner/operator name: LOCKHEED M&S CO  
Owner/operator address: NOT REQUIRED

Map ID  
Direction  
Distance  
Elevation

MAP FINDINGS

Site

Database(s)

EDR ID Number  
EPA ID Number

**LOCKHEED MISSLES & SPACE CO (Continued)**

**1000270369**

NOT REQUIRED, ME 99999  
Owner/operator country: Not reported  
Owner/operator telephone: 415-555-1212  
Owner/operator email: Not reported  
Owner/operator fax: Not reported  
Owner/operator extension: Not reported  
Legal status: Private  
Owner/Operator Type: Owner  
Owner/Op start date: Not reported  
Owner/Op end date: Not reported

Owner/operator name: NOT REQUIRED  
Owner/operator address: NOT REQUIRED  
NOT REQUIRED, ME 99999

Owner/operator country: Not reported  
Owner/operator telephone: 415-555-1212  
Owner/operator email: Not reported  
Owner/operator fax: Not reported  
Owner/operator extension: Not reported  
Legal status: Private  
Owner/Operator Type: Operator  
Owner/Op start date: Not reported  
Owner/Op end date: Not reported

Handler Activities Summary:

U.S. importer of hazardous waste: No  
Mixed waste (haz. and radioactive): No  
Recycler of hazardous waste: No  
Transporter of hazardous waste: No  
Treater, storer or disposer of HW: No  
Underground injection activity: No  
On-site burner exemption: No  
Furnace exemption: No  
Used oil fuel burner: No  
Used oil processor: No  
User oil refiner: No  
Used oil fuel marketer to burner: No  
Used oil Specification marketer: No  
Used oil transfer facility: No  
Used oil transporter: No

Violation Status: No violations found

HAZNET:

envid: 1000270369  
Year: 1995  
GEPaid: CAD981994593  
Contact: LOCKHEED MISSILES & SPACE CO B  
Telephone: 4087428696  
Mailing Name: Not reported  
Mailing Address: PO BOX 3504 B/101 0/47-10  
Mailing City,St,Zip: SUNNYVALE, CA 940883504  
Gen County: Not reported  
TSD EPA ID: CAD059494310  
TSD County: Not reported  
Waste Category: Liquids with mercury >= 20 Mg./L  
Disposal Method: Transfer Station

Map ID  
Direction  
Distance  
Elevation

MAP FINDINGS

Site

Database(s)

EDR ID Number  
EPA ID Number

**LOCKHEED MISSILES & SPACE CO (Continued)**

**1000270369**

Tons: .0005  
Cat Decode: Not reported  
Method Decode: Not reported  
Facility County: Santa Clara  
  
envid: 1000270369  
Year: 1995  
GEPaid: CAD981994593  
Contact: LOCKHEED MISSILES & SPACE CO B  
Telephone: 4087428696  
Mailing Name: Not reported  
Mailing Address: PO BOX 3504 B/101 0/47-10  
Mailing City,St,Zip: SUNNYVALE, CA 940883504  
Gen County: Not reported  
TSD EPA ID: CAD059494310  
TSD County: Not reported  
Waste Category: Off-specification, aged or surplus organics  
Disposal Method: Transfer Station  
Tons: .0010  
Cat Decode: Not reported  
Method Decode: Not reported  
Facility County: Santa Clara

envid: 1000270369  
Year: 1995  
GEPaid: CAD981994593  
Contact: LOCKHEED MISSILES & SPACE CO B  
Telephone: 4087428696  
Mailing Name: Not reported  
Mailing Address: PO BOX 3504 B/101 0/47-10  
Mailing City,St,Zip: SUNNYVALE, CA 940883504  
Gen County: Not reported  
TSD EPA ID: UTD981552177  
TSD County: Not reported  
Waste Category: Waste oil and mixed oil  
Disposal Method: Treatment, Incineration  
Tons: .0120  
Cat Decode: Not reported  
Method Decode: Not reported  
Facility County: Santa Clara

envid: 1000270369  
Year: 1995  
GEPaid: CAD981994593  
Contact: LOCKHEED MISSILES & SPACE CO B  
Telephone: 4087428696  
Mailing Name: Not reported  
Mailing Address: PO BOX 3504 B/101 0/47-10  
Mailing City,St,Zip: SUNNYVALE, CA 940883504  
Gen County: Not reported  
TSD EPA ID: CAD059494310  
TSD County: Not reported  
Waste Category: Other organic solids  
Disposal Method: Disposal, Other  
Tons: .1250  
Cat Decode: Not reported  
Method Decode: Not reported

Map ID  
Direction  
Distance  
Elevation

MAP FINDINGS

Site

Database(s)

EDR ID Number  
EPA ID Number

**LOCKHEED MISSILES & SPACE CO (Continued)**

**1000270369**

Facility County: Santa Clara

envid: 1000270369  
Year: 1994  
GEPAID: CAD981994593  
Contact: LOCKHEED MISSILES & SPACE CO B  
Telephone: 4087428696  
Mailing Name: Not reported  
Mailing Address: PO BOX 3504 B/101 0/47-10  
Mailing City,St,Zip: SUNNYVALE, CA 940883504  
Gen County: Not reported  
TSD EPA ID: UTD981552177  
TSD County: Not reported  
Waste Category: Other organic solids  
Disposal Method: Treatment, Incineration  
Tons: .0005  
Cat Decode: Not reported  
Method Decode: Not reported  
Facility County: Santa Clara

[Click this hyperlink](#) while viewing on your computer to access  
8 additional CA\_HAZNET: record(s) in the EDR Site Report.

**HIST CORTESE:**

Region: CORTESE  
Facility County Code: 43  
Reg By: LTNKA  
Reg Id: 43-1799

**CERS TANKS:**

Site ID: 416690  
CERS ID: T10000007084  
CERS Description: Cleanup Program Site

**Affiliation:**

Affiliation Type Desc: Regional Board Caseworker  
Entity Name: Roger Papler - SAN FRANCISCO BAY RWQCB (REGION 2)  
Entity Title: Not reported  
Affiliation Address: 1515 CLAY STREET, SUITE 1500  
Affiliation City: OAKLAND  
Affiliation State: CA  
Affiliation Country: Not reported  
Affiliation Zip: Not reported  
Affiliation Phone: Not reported

Site ID: 236379  
CERS ID: T0608501727  
CERS Description: Leaking Underground Storage Tank Cleanup Site

**Affiliation:**

Affiliation Type Desc: Local Agency Caseworker  
Entity Name: UST CASE WORKER - SANTA CLARA COUNTY LOP  
Entity Title: Not reported  
Affiliation Address: 1555 Berger Drive, Suite 300  
Affiliation City: SAN JOSE  
Affiliation State: CA

Map ID  
Direction  
Distance  
Elevation

MAP FINDINGS

Site

Database(s)

EDR ID Number  
EPA ID Number

**LOCKHEED MISSLES & SPACE CO (Continued)**

**1000270369**

Affiliation Country: Not reported  
Affiliation Zip: Not reported  
Affiliation Phone: 4089183400  
  
Affiliation Type Desc: Regional Board Caseworker  
Entity Name: Regional Water Board - SAN FRANCISCO BAY RWQCB (REGION 2)  
Entity Title: Not reported  
Affiliation Address: 1515 CLAY ST SUITE 1400  
Affiliation City: OAKLAND  
Affiliation State: CA  
Affiliation Country: Not reported  
Affiliation Zip: Not reported  
Affiliation Phone: Not reported

**B40** **ARCO SECURITIES INC**  
**2891 PARK BLVD**  
**PALO ALTO, CA 94306**

**CA HAZNET** **S112852748**  
**N/A**

< 1/8  
1 ft.

**Site 9 of 24 in cluster B**

**Relative:** HAZNET:  
**Lower**      envid:            S112852748  
              Year:             1993  
**Actual:**      GEPaid:           CAC000917256  
**28 ft.**        Contact:           DEWEY TURNER  
              Telephone:       4154938990  
              Mailing Name:     Not reported  
              Mailing Address: 2600 EL CAMINO REAL  
              Mailing City,St,Zip: PALO ALTO, CA 943060000  
              Gen County:    Not reported  
              TSD EPA ID:    CAD004771168  
              TSD County:    Not reported  
              Waste Category: Other empty containers 30 gallons or more  
              Disposal Method: Recycler  
              Tons:            0.27500000000  
              Cat Decode:    Not reported  
              Method Decode: Not reported  
              Facility County: Santa Clara

**C41** **PARK AUTOMOTIVE SERVICE**  
**3040 PARK BL**  
**PALO ALTO, CA 94306**

**FINDS** **1016424782**  
**N/A**

< 1/8  
1 ft.

**Site 14 of 19 in cluster C**

**Relative:** FINDS:  
**Lower**  
**Actual:**      Registry ID:           110055737172  
**29 ft.**        Environmental Interest/Information System  
                  STATE MASTER

[Click this hyperlink](#) while viewing on your computer to access additional FINDS: detail in the EDR Site Report.

Map ID  
Direction  
Distance  
Elevation

MAP FINDINGS

Site

Database(s)

EDR ID Number  
EPA ID Number

**C42**      **PARK AUTOMOTIVE**  
**3040 PARK BLVD**  
**< 1/8**      **PALO ALTO, CA 94306**  
**1 ft.**

**CA HAZNET**      **S113169075**  
                                 **N/A**

**Site 15 of 19 in cluster C**

**Relative:**  
**Lower**  
**Actual:**  
**29 ft.**

**HAZNET:**  
envid:                    S113169075  
Year:                     2004  
GEPAID:                CAL930295449  
Contact:                DON ARMSTRONG-OWNER  
Telephone:             4153267801  
Mailing Name:         Not reported  
Mailing Address:      3040 PARK BLVD  
Mailing City,St,Zip:  PALO ALTO, CA 943062241  
Gen County:            Not reported  
TSD EPA ID:            CAD009452657  
TSD County:            Not reported  
Waste Category:      Unspecified organic liquid mixture  
Disposal Method:     Recycler  
Tons:                    0.39  
Cat Decode:            Not reported  
Method Decode:        Not reported  
Facility County:      Santa Clara

envid:                    S113169075  
Year:                     2003  
GEPAID:                CAL930295449  
Contact:                DON ARMSTRONG-OWNER  
Telephone:             4153267801  
Mailing Name:         Not reported  
Mailing Address:      3040 PARK BLVD  
Mailing City,St,Zip:  PALO ALTO, CA 943062241  
Gen County:            Not reported  
TSD EPA ID:            CAD009452657  
TSD County:            Not reported  
Waste Category:      Unspecified organic liquid mixture  
Disposal Method:     Recycler  
Tons:                    0.77  
Cat Decode:            Not reported  
Method Decode:        Not reported  
Facility County:      Santa Clara

envid:                    S113169075  
Year:                     2002  
GEPAID:                CAL930295449  
Contact:                DON ARMSTRONG-OWNER  
Telephone:             4153267801  
Mailing Name:         Not reported  
Mailing Address:      3040 PARK BLVD  
Mailing City,St,Zip:  PALO ALTO, CA 943062241  
Gen County:            Not reported  
TSD EPA ID:            CAD009452657  
TSD County:            Not reported  
Waste Category:      Unspecified organic liquid mixture  
Disposal Method:     Recycler  
Tons:                    0.66  
Cat Decode:            Not reported  
Method Decode:        Not reported

Map ID  
Direction  
Distance  
Elevation

MAP FINDINGS

Site

Database(s)

EDR ID Number  
EPA ID Number

**PARK AUTOMOTIVE (Continued)**

**S113169075**

Facility County: Santa Clara  
  
envid: S113169075  
Year: 2001  
GEPAID: CAL930295449  
Contact: DON ARMSTRONG-OWNER  
Telephone: 4153267801  
Mailing Name: Not reported  
Mailing Address: 3040 PARK BLVD  
Mailing City,St,Zip: PALO ALTO, CA 943062241  
Gen County: Not reported  
TSD EPA ID: CAD009452657  
TSD County: Not reported  
Waste Category: Unspecified organic liquid mixture  
Disposal Method: Recycler  
Tons: 0.83  
Cat Decode: Not reported  
Method Decode: Not reported  
Facility County: Santa Clara

envid: S113169075  
Year: 2000  
GEPAID: CAL930295449  
Contact: DON ARMSTRONG-OWNER  
Telephone: 4153267801  
Mailing Name: Not reported  
Mailing Address: 3040 PARK BLVD  
Mailing City,St,Zip: PALO ALTO, CA 943062241  
Gen County: Not reported  
TSD EPA ID: CAD009452657  
TSD County: Not reported  
Waste Category: Unspecified organic liquid mixture  
Disposal Method: Recycler  
Tons: 0.58  
Cat Decode: Not reported  
Method Decode: Not reported  
Facility County: Santa Clara

[Click this hyperlink](#) while viewing on your computer to access 7 additional CA\_HAZNET: record(s) in the EDR Site Report.

**D43**

**VANCE BROWN & SONS  
3101 PARK BLVD  
PALO ALTO, CA 94301**

**FINDS 1023233590  
N/A**

< 1/8  
1 ft.

**Site 1 of 5 in cluster D**

**Relative:  
Lower**

FINDS:

**Actual:  
29 ft.**

Registry ID: 110065209474

Environmental Interest/Information System  
STATE MASTER

[Click this hyperlink](#) while viewing on your computer to access additional FINDS: detail in the EDR Site Report.

MAP FINDINGS

Map ID  
Direction  
Distance  
Elevation

Site

Database(s)

EDR ID Number  
EPA ID Number

**D44**      **LOCKHEED-MARTIN**  
**3101 PARK BOULEVARD**  
**< 1/8**      **PALO ALTO, CA 94503**  
**1 ft.**

**FINDS**      **1023378513**  
                    **N/A**

**Site 2 of 5 in cluster D**

**Relative:**  
**Lower**

FINDS:

**Actual:**  
**29 ft.**

Registry ID:                      110066768377

Environmental Interest/Information System  
STATE MASTER

[Click this hyperlink](#) while viewing on your computer to access  
additional FINDS: detail in the EDR Site Report.

**B45**      **BIX**  
**2891 PARK BLVD**  
**< 1/8**      **PALO ALTO, CA 94306**  
**1 ft.**

**RCRA-SQG**      **1000100224**  
                            **CAD981394265**

**Site 10 of 24 in cluster B**

**Relative:**  
**Lower**

RCRA-SQG:

**Actual:**  
**28 ft.**

Date form received by agency: 09/01/1996  
Facility name:                      BIX  
Facility address:                      2891 PARK BLVD  
    PALO ALTO, CA 94306  
EPA ID:                                      CAD981394265  
Mailing address:                      PARK BLVD  
    PALO ALTO, CA 94306  
Contact:                                      Not reported  
Contact address:                      Not reported  
    Not reported  
Contact country:                      US  
Contact telephone:                      Not reported  
Contact email:                              Not reported  
EPA Region:                                09  
Classification:                              Small Small Quantity Generator  
Description:                                Handler: generates more than 100 and less than 1000 kg of hazardous  
waste during any calendar month and accumulates less than 6000 kg of  
hazardous waste at any time; or generates 100 kg or less of hazardous  
waste during any calendar month, and accumulates more than 1000 kg of  
hazardous waste at any time

Owner/Operator Summary:

Owner/operator name:                      NOT REQUIRED  
Owner/operator address:                      NOT REQUIRED  
    NOT REQUIRED, ME 99999  
Owner/operator country:                      Not reported  
Owner/operator telephone:                      415-555-1212  
Owner/operator email:                              Not reported  
Owner/operator fax:                                Not reported  
Owner/operator extension:                      Not reported  
Legal status:                                      Private  
Owner/Operator Type:                              Operator  
Owner/Op start date:                                Not reported  
Owner/Op end date:                                Not reported



Map ID  
Direction  
Distance  
Elevation

MAP FINDINGS

Site

Database(s)

EDR ID Number  
EPA ID Number

**BIX (Continued)**

1000100224

Owner/operator name: RICHARD DENNISON  
Owner/operator address: NOT REQUIRED  
NOT REQUIRED, ME 99999  
Owner/operator country: Not reported  
Owner/operator telephone: 415-555-1212  
Owner/operator email: Not reported  
Owner/operator fax: Not reported  
Owner/operator extension: Not reported  
Legal status: Private  
Owner/Operator Type: Owner  
Owner/Op start date: Not reported  
Owner/Op end date: Not reported

Handler Activities Summary:

U.S. importer of hazardous waste: No  
Mixed waste (haz. and radioactive): No  
Recycler of hazardous waste: No  
Transporter of hazardous waste: No  
Treater, storer or disposer of HW: No  
Underground injection activity: No  
On-site burner exemption: No  
Furnace exemption: No  
Used oil fuel burner: No  
Used oil processor: No  
User oil refiner: No  
Used oil fuel marketer to burner: No  
Used oil Specification marketer: No  
Used oil transfer facility: No  
Used oil transporter: No

Violation Status: No violations found

C46

**STANFORD BMW**  
**3045 PARK BLVD**  
**PALO ALTO, CA 94306**

RCRA NonGen / NLR 1000314834  
CAD981992639

< 1/8  
1 ft.

**Site 16 of 19 in cluster C**

**Relative:**  
**Lower**

RCRA NonGen / NLR:

Date form received by agency: 06/23/2006

**Actual:**  
**29 ft.**

Facility name: STANFORD BMW  
Facility address: 3045 PARK BLVD  
PALO ALTO, CA 94306  
EPA ID: CAD981992639  
Contact: ANTHONY JAEHNICHEN  
Contact address: 3045 PARK BLVD  
PALO ATLO, CA 94306

Contact country: US  
Contact telephone: 650-324-4488  
Contact email: Not reported  
EPA Region: 09  
Classification: Non-Generator  
Description: Handler: Non-Generators do not presently generate hazardous waste

Owner/Operator Summary:

Owner/operator name: NOT REQUIRED  
Owner/operator address: NOT REQUIRED  
NOT REQUIRED, ME 99999

Map ID  
 Direction  
 Distance  
 Elevation

MAP FINDINGS

Site

Database(s)

EDR ID Number  
 EPA ID Number

**STANFORD BMW (Continued)**

**1000314834**

Owner/operator country: Not reported  
 Owner/operator telephone: 415-555-1212  
 Owner/operator email: Not reported  
 Owner/operator fax: Not reported  
 Owner/operator extension: Not reported  
 Legal status: Private  
 Owner/Operator Type: Operator  
 Owner/Op start date: Not reported  
 Owner/Op end date: Not reported

Owner/operator name: H JAEHNICHEN  
 Owner/operator address: NOT REQUIRED  
 NOT REQUIRED, ME 99999

Owner/operator country: Not reported  
 Owner/operator telephone: 415-555-1212  
 Owner/operator email: Not reported  
 Owner/operator fax: Not reported  
 Owner/operator extension: Not reported  
 Legal status: Private  
 Owner/Operator Type: Owner  
 Owner/Op start date: Not reported  
 Owner/Op end date: Not reported

**Handler Activities Summary:**

U.S. importer of hazardous waste: No  
 Mixed waste (haz. and radioactive): No  
 Recycler of hazardous waste: No  
 Transporter of hazardous waste: No  
 Treater, storer or disposer of HW: No  
 Underground injection activity: No  
 On-site burner exemption: No  
 Furnace exemption: No  
 Used oil fuel burner: No  
 Used oil processor: No  
 User oil refiner: No  
 Used oil fuel marketer to burner: No  
 Used oil Specification marketer: No  
 Used oil transfer facility: No  
 Used oil transporter: No

**Historical Generators:**

Date form received by agency: 02/24/1987  
 Site name: STANFORD BMW  
 Classification: Small Quantity Generator

Violation Status: No violations found

**C47**

**VANCE BROWN & SONS  
 3101 PARK BLVD  
 PALO ALTO, CA**

**CA RGA LUST S114718198  
 N/A**

< 1/8  
 1 ft.

**Site 17 of 19 in cluster C**

**Relative:  
 Lower**

RGA LUST:

**Actual:  
 29 ft.**

2012	VANCE BROWN & SONS	3101 PARK BLVD
2011	VANCE BROWN & SONS	3101 PARK BLVD
2010	VANCE BROWN & SONS	3101 PARK BLVD
2009	VANCE BROWN & SONS	3101 PARK BLVD

Map ID  
Direction  
Distance  
Elevation

MAP FINDINGS

Site

Database(s)

EDR ID Number  
EPA ID Number

VANCE BROWN & SONS (Continued)

S114718198

2008 VANCE BROWN & SONS 3101 PARK BLVD  
2007 VANCE BROWN & SONS 3101 PARK BLVD  
2006 VANCE BROWN & SONS 3101 PARK BLVD  
2005 VANCE BROWN & SONS 3101 PARK BLVD  
2003 VANCE BROWN & SONS 3101 PARK BLVD  
2002 VANCE BROWN & SONS 3101 PARK BLVD  
2001 VANCE BROWN & SONS 3101 PARK BLVD  
2000 VANCE BROWN & SONS 3101 PARK BLVD  
1998 VANCE BROWN & SONS 3101 PARK BLVD  
1997 VANCE BROWN & SONS 3101 PARK BLVD  
1996 VANCE BROWN & SONS 3101 PARK BLVD  
1995 VANCE BROWN & SONS 3101 PARK BLVD  
1994 VANCE BROWN & SONS 3101 PARK BLVD

C48

LOCKHEED MISSILES & SPACE CO

FINDS 1016188050

3101 PARK BLVD

ECHO N/A

< 1/8  
1 ft.

PALO ALTO, CA 94306

Site 18 of 19 in cluster C

Relative:  
Lower

FINDS:

Actual:  
29 ft.

Registry ID: 110002770494

Environmental Interest/Information System

RCRAInfo is a national information system that supports the Resource Conservation and Recovery Act (RCRA) program through the tracking of events and activities related to facilities that generate, transport, and treat, store, or dispose of hazardous waste. RCRAInfo allows RCRA program staff to track the notification, permit, compliance, and corrective action activities required under RCRA.

[Click this hyperlink](#) while viewing on your computer to access additional FINDS: detail in the EDR Site Report.

ECHO:

Envid: 1016188050  
Registry ID: 110002770494  
DFR URL: <http://echo.epa.gov/detailed-facility-report?fid=110002770494>

C49

PARK AUTOMOTIVE SERVICE

CA CUPA Listings S121469104

3040 PARK BL

N/A

< 1/8  
1 ft.

PALO ALTO, CA 94306

Site 19 of 19 in cluster C

Relative:  
Lower

CUPA SANTA CLARA:

Actual:  
29 ft.

Region: SANTA CLARA  
PE#: 2205  
Program Description: GENERATES 100 KG YR TO <5 TONS/YR  
Latitude: 37.41758  
Longitude: -122.13152  
Record ID: PR0313364  
Facility ID: FA0204609

MAP FINDINGS

Map ID			EDR ID Number
Direction			EPA ID Number
Distance			
Elevation	Site	Database(s)	

---

<b>B50</b>	<b>UNKNOWN</b>	<b>FINDS</b>	<b>1023689677</b>
	<b>2875 PARK BLVD</b>	<b>ECHO</b>	<b>N/A</b>
<b>&lt; 1/8</b>	<b>PALO ALTO, CA 94306</b>		
<b>1 ft.</b>			

**Site 11 of 24 in cluster B**

<b>Relative:</b>	FINDS:
<b>Lower</b>	
<b>Actual:</b>	Registry ID: 110070086657
<b>28 ft.</b>	

Environmental Interest/Information System  
 US National Pollutant Discharge Elimination System (NPDES) module of the Compliance Information System (ICIS) tracks surface water permits issued under the Clean Water Act. Under NPDES, all facilities that discharge pollutants from any point source into waters of the United States are required to obtain a permit. The permit will likely contain limits on what can be discharged, impose monitoring and reporting requirements, and include other provisions to ensure that the discharge does not adversely affect water quality.

[Click this hyperlink](#) while viewing on your computer to access additional FINDS: detail in the EDR Site Report.

ECHO:	
Envid:	1023689677
Registry ID:	110070086657
DFR URL:	<a href="http://echo.epa.gov/detailed-facility-report?fid=110070086657">http://echo.epa.gov/detailed-facility-report?fid=110070086657</a>

<b>B51</b>	<b>OWENS' TECHNOLOGY INC</b>	<b>CA HAZNET</b>	<b>S113125063</b>
	<b>2873 PARK BLVD</b>		<b>N/A</b>
<b>&lt; 1/8</b>	<b>PALO ALTO, CA 94306</b>		
<b>1 ft.</b>			

**Site 12 of 24 in cluster B**

<b>Relative:</b>	HAZNET:
<b>Lower</b>	envid: S113125063
<b>Actual:</b>	Year: 2005
<b>28 ft.</b>	GEPAID: CAL000266785
	Contact: GARY OWENS
	Telephone: 6503278296
	Mailing Name: Not reported
	Mailing Address: PO BOX 60699
	Mailing City,St,Zip: PALO ALTO, CA 94306
	Gen County: Not reported
	TSD EPA ID: CAD008302903
	TSD County: Not reported
	Waste Category: Laboratory waste chemicals
	Disposal Method: Not reported
	Tons: 0.03
	Cat Decode: Not reported
	Method Decode: Not reported
	Facility County: Santa Clara
	envid: S113125063
	Year: 2005
	GEPAID: CAL000266785
	Contact: GARY OWENS
	Telephone: 6503278296

Map ID  
Direction  
Distance  
Elevation

MAP FINDINGS

Site

Database(s)

EDR ID Number  
EPA ID Number

**OWENS' TECHNOLOGY INC (Continued)**

**S113125063**

Mailing Name: Not reported  
Mailing Address: PO BOX 60699  
Mailing City,St,Zip: PALO ALTO, CA 94306  
Gen County: Not reported  
TSD EPA ID: CAT080014079  
TSD County: Not reported  
Waste Category: Liquids with pH <= 2  
Disposal Method: Transfer Station  
Tons: 0  
Cat Decode: Not reported  
Method Decode: Not reported  
Facility County: Santa Clara

envid: S113125063  
Year: 2005  
GEPaid: CAL000266785  
Contact: GARY OWENS  
Telephone: 6503278296  
Mailing Name: Not reported  
Mailing Address: PO BOX 60699  
Mailing City,St,Zip: PALO ALTO, CA 94306  
Gen County: Not reported  
TSD EPA ID: CAT080014079  
TSD County: Not reported  
Waste Category: Laboratory waste chemicals  
Disposal Method: Transfer Station  
Tons: 0.03  
Cat Decode: Not reported  
Method Decode: Not reported  
Facility County: Santa Clara

envid: S113125063  
Year: 2005  
GEPaid: CAL000266785  
Contact: GARY OWENS  
Telephone: 6503278296  
Mailing Name: Not reported  
Mailing Address: PO BOX 60699  
Mailing City,St,Zip: PALO ALTO, CA 94306  
Gen County: Not reported  
TSD EPA ID: CAT080014079  
TSD County: Not reported  
Waste Category: Liquids with mercury >= 20 Mg./L  
Disposal Method: Not reported  
Tons: 0  
Cat Decode: Not reported  
Method Decode: Not reported  
Facility County: Santa Clara

envid: S113125063  
Year: 2003  
GEPaid: CAL000266785  
Contact: GARY OWENS  
Telephone: 6503278296  
Mailing Name: Not reported  
Mailing Address: PO BOX 60699  
Mailing City,St,Zip: PALO ALTO, CA 94306

Map ID  
Direction  
Distance  
Elevation

MAP FINDINGS

Site

Database(s)

EDR ID Number  
EPA ID Number

**OWENS' TECHNOLOGY INC (Continued)**

**S113125063**

Gen County: Not reported  
TSD EPA ID: CAT080014079  
TSD County: Not reported  
Waste Category: Off-specification, aged or surplus organics  
Disposal Method: Transfer Station  
Tons: 0.01  
Cat Decode: Not reported  
Method Decode: Not reported  
Facility County: Santa Clara

[Click this hyperlink](#) while viewing on your computer to access additional CA\_HAZNET: detail in the EDR Site Report.

**B52**

**SPRINT PALO ALTO POP  
101 PAGE MILL RD  
PALO ALTO, CA**

**CA AST A100325062  
N/A**

< 1/8  
1 ft.

**Site 13 of 24 in cluster B**

**Relative:  
Lower**

AST:

**Actual:  
26 ft.**

Certified Unified Program Agencies: Santa Clara County  
Owner: SPRINT  
Total Gallons: 2,000  
CERSID: Not reported  
Facility ID: Not reported  
Business Name: Not reported  
Phone: Not reported  
Fax: Not reported  
Mailing Address: Not reported  
Mailing Address City: Not reported  
Mailing Address State: Not reported  
Mailing Address Zip Code: Not reported  
Operator Name: Not reported  
Operator Phone: Not reported  
Owner Phone: Not reported  
Owner Mail Address: Not reported  
Owner State: Not reported  
Owner Zip Code: Not reported  
Owner Country: Not reported  
Property Owner Name: Not reported  
Property Owner Phone: Not reported  
Property Owner Mailing Address: Not reported  
Property Owner City: Not reported  
Property Owner Stat : Not reported  
Property Owner Zip Code: Not reported  
Property Owner Country: Not reported  
EPAID: Not reported

Map ID  
 Direction  
 Distance  
 Elevation

MAP FINDINGS

Site

Database(s)

EDR ID Number  
 EPA ID Number

**B53**      **PARK PLAZA**  
**195 PAGE MILL RD 2865 PARK BLVD**  
**< 1/8**      **PALO ALTO, CA 94306**  
**1 ft.**

**CA BROWNFIELDS**      **S109453793**  
**CA NPDES**              **N/A**  
**CA CIWQS**

**Site 14 of 24 in cluster B**

**Relative:**  
**Lower**

**BROWNFIELDS:**

**Actual:**  
**26 ft.**

Global ID:	SL0608525943
Latitude:	37.426428259
Longitude:	-122.1383357
Project Type:	Cleanup Program Site
Status:	Open - Eligible for Closure
Status Date:	07/18/2018
Lead Agency:	SAN FRANCISCO BAY RWQCB (REGION 2)
Last Correspondence Date:	06/29/2018
Release Type:	Other Type of Release
Contaminant(s) of Concern:	* Chlorinated Hydrocarbons, Arsenic, Waste Oil / Motor / Hydraulic / Lubricating
Media of Concern:	Soil, Soil Vapor
Past Use(s) that Caused Contamination:	MANUFACTURING - OTHER, VEHICLE MAINTENANCE
Human Health Exposure Controlled:	YES
Human Health Exposure Controlled Date:	06/28/2017
Groundwater Migration Controlled:	YES
Groundwater Migration Controlled Date:	06/28/2017
Primary Caseworker Name:	Roger Papler
Primary Caseworker Organization Name:	SAN FRANCISCO BAY RWQCB (REGION 2)
Primary Caseworker Phone Number:	510-622-2435
Primary Caseworker Address:	1515 CLAY STREET, SUITE 1500
Primary Caseworker Address:	OAKLAND
Primary Caseworker Address:	CA
Primary Caseworker Email:	roger.papler@waterboards.ca.gov

**NPDES:**

Facility Status:	Terminated
NPDES Number:	CAS000002
Region:	2
Agency Number:	0
Regulatory Measure ID:	346342
Place ID:	Not reported
Order Number:	2009-0009-DWQ
WDID:	2 43C352173
Regulatory Measure Type:	Enrollee
Program Type:	Construction
Adoption Date Of Regulatory Measure:	Not reported
Effective Date Of Regulatory Measure:	06/09/2008
Termination Date Of Regulatory Measure:	08/31/2016
Expiration Date Of Regulatory Measure:	Not reported
Discharge Address:	29 Lowery Dr
Discharge Name:	Hohbach Realty Co LP
Discharge City:	Atherton
Discharge State:	California
Discharge Zip:	94027
Status:	Not reported
Status Date:	Not reported
Operator Name:	Not reported
Operator Address:	Not reported
Operator City:	Not reported
Operator State:	Not reported
Operator Zip:	Not reported

Map ID  
Direction  
Distance  
Elevation

MAP FINDINGS

Site

Database(s)

EDR ID Number  
EPA ID Number

**PARK PLAZA (Continued)**

**S109453793**

NPDES as of 03/2018:

NPDES Number:	CAS000002
Status:	Terminated
Agency Number:	0
Region:	2
Regulatory Measure ID:	346342
Order Number:	2009-0009-DWQ
Regulatory Measure Type:	Enrollee
Place ID:	Not reported
WDID:	2 43C352173
Program Type:	Construction
Adoption Date Of Regulatory Measure:	Not reported
Effective Date Of Regulatory Measure:	06/09/2008
Expiration Date Of Regulatory Measure:	Not reported
Termination Date Of Regulatory Measure:	08/31/2016
Discharge Name:	Hohbach Realty Co LP
Discharge Address:	29 Lowery Dr
Discharge City:	Atherton
Discharge State:	California
Discharge Zip:	94027
Received Date:	Not reported
Processed Date:	Not reported
Status:	Not reported
Status Date:	Not reported
Place Size:	Not reported
Place Size Unit:	Not reported
Contact:	Not reported
Contact Title:	Not reported
Contact Phone:	Not reported
Contact Phone Ext:	Not reported
Contact Email:	Not reported
Operator Name:	Not reported
Operator Address:	Not reported
Operator City:	Not reported
Operator State:	Not reported
Operator Zip:	Not reported
Operator Contact:	Not reported
Operator Contact Title:	Not reported
Operator Contact Phone:	Not reported
Operator Contact Phone Ext:	Not reported
Operator Contact Email:	Not reported
Operator Type:	Not reported
Developer:	Not reported
Developer Address:	Not reported
Developer City:	Not reported
Developer State:	Not reported
Developer Zip:	Not reported
Developer Contact:	Not reported
Developer Contact Title:	Not reported
Constype Linear Utility Ind:	Not reported
Emergency Phone:	Not reported
Emergency Phone Ext:	Not reported
Constype Above Ground Ind:	Not reported
Constype Below Ground Ind:	Not reported
Constype Cable Line Ind:	Not reported
Constype Comm Line Ind:	Not reported
Constype Commercial Ind:	Not reported



Map ID  
Direction  
Distance  
Elevation

MAP FINDINGS

Site

Database(s)

EDR ID Number  
EPA ID Number

**PARK PLAZA (Continued)**

**S109453793**

Constype Electrical Line Ind:	Not reported
Constype Gas Line Ind:	Not reported
Constype Industrial Ind:	Not reported
Constype Other Description:	Not reported
Constype Other Ind:	Not reported
Constype Recons Ind:	Not reported
Constype Residential Ind:	Not reported
Constype Transport Ind:	Not reported
Constype Utility Description:	Not reported
Constype Utility Ind:	Not reported
Constype Water Sewer Ind:	Not reported
Dir Discharge Uswater Ind:	Not reported
Receiving Water Name:	Not reported
Certifier:	Not reported
Certifier Title:	Not reported
Certification Date:	Not reported
Primary Sic:	Not reported
Secondary Sic:	Not reported
Tertiary Sic:	Not reported
NPDES Number:	Not reported
Status:	Not reported
Agency Number:	Not reported
Region:	2
Regulatory Measure ID:	346342
Order Number:	Not reported
Regulatory Measure Type:	Construction
Place ID:	Not reported
WDID:	2 43C352173
Program Type:	Not reported
Adoption Date Of Regulatory Measure:	Not reported
Effective Date Of Regulatory Measure:	Not reported
Expiration Date Of Regulatory Measure:	Not reported
Termination Date Of Regulatory Measure:	08/31/2016
Discharge Name:	Not reported
Discharge Address:	Not reported
Discharge City:	Not reported
Discharge State:	Not reported
Discharge Zip:	Not reported
Received Date:	06/04/2008
Processed Date:	06/09/2008
Status:	Terminated
Status Date:	01/04/2017
Place Size:	2.41
Place Size Unit:	Acres
Contact:	Harold Hohbach
Contact Title:	Not reported
Contact Phone:	650-328-2300
Contact Phone Ext:	Not reported
Contact Email:	Not reported
Operator Name:	Hohbach Realty Co LP
Operator Address:	29 Lowery Dr
Operator City:	Atherton
Operator State:	California
Operator Zip:	94027
Operator Contact:	Harold Hohbach
Operator Contact Title:	Not reported

Map ID  
Direction  
Distance  
Elevation

MAP FINDINGS

Site

Database(s)

EDR ID Number  
EPA ID Number

**PARK PLAZA (Continued)**

**S109453793**

Operator Contact Phone: 650-322-8242  
Operator Contact Phone Ext: Not reported  
Operator Contact Email: Not reported  
Operator Type: Private Business  
Developer: Hohbach Realty Co LP  
Developer Address: 29 Lowery Dr  
Developer City: Atherton  
Developer State: California  
Developer Zip: 94027  
Developer Contact: Harold Hohbach  
Developer Contact Title: Not reported  
Constype Linear Utility Ind: Not reported  
Emergency Phone: 650-322-8242  
Emergency Phone Ext: Not reported  
Constype Above Ground Ind: Not reported  
Constype Below Ground Ind: Not reported  
Constype Cable Line Ind: Not reported  
Constype Comm Line Ind: Not reported  
Constype Commercial Ind: Y  
Constype Electrical Line Ind: Not reported  
Constype Gas Line Ind: Not reported  
Constype Industrial Ind: Not reported  
Constype Other Description: Not reported  
Constype Other Ind: Not reported  
Constype Recons Ind: Not reported  
Constype Residential Ind: Not reported  
Constype Transport Ind: Not reported  
Constype Utility Description: Not reported  
Constype Utility Ind: Not reported  
Constype Water Sewer Ind: Not reported  
Dir Discharge Uswater Ind: Not reported  
Receiving Water Name: SF Bay  
Certifier: Harold Hohbach  
Certifier Title: Not reported  
Certification Date: 12-OCT-10  
Primary Sic: Not reported  
Secondary Sic: Not reported  
Tertiary Sic: Not reported

Facility Status: Not reported  
NPDES Number: Not reported  
Region: Not reported  
Agency Number: Not reported  
Regulatory Measure ID: Not reported  
Place ID: Not reported  
Order Number: Not reported  
WDID: 2 43C352173  
Regulatory Measure Type: Construction  
Program Type: Not reported  
Adoption Date Of Regulatory Measure: Not reported  
Effective Date Of Regulatory Measure: Not reported  
Termination Date Of Regulatory Measure: Not reported  
Expiration Date Of Regulatory Measure: Not reported  
Discharge Address: Not reported  
Discharge Name: Not reported  
Discharge City: Not reported

Map ID  
Direction  
Distance  
Elevation

MAP FINDINGS

Site

Database(s)

EDR ID Number  
EPA ID Number

**PARK PLAZA (Continued)**

**S109453793**

Discharge State:	Not reported
Discharge Zip:	Not reported
Status:	Terminated
Status Date:	01/04/2017
Operator Name:	Hohbach Realty Co LP
Operator Address:	29 Lowery Dr
Operator City:	Atherton
Operator State:	California
Operator Zip:	94027
NPDES as of 03/2018:	
NPDES Number:	CAS000002
Status:	Terminated
Agency Number:	0
Region:	2
Regulatory Measure ID:	346342
Order Number:	2009-0009-DWQ
Regulatory Measure Type:	Enrollee
Place ID:	Not reported
WDID:	2 43C352173
Program Type:	Construction
Adoption Date Of Regulatory Measure:	Not reported
Effective Date Of Regulatory Measure:	06/09/2008
Expiration Date Of Regulatory Measure:	Not reported
Termination Date Of Regulatory Measure:	08/31/2016
Discharge Name:	Hohbach Realty Co LP
Discharge Address:	29 Lowery Dr
Discharge City:	Atherton
Discharge State:	California
Discharge Zip:	94027
Received Date:	Not reported
Processed Date:	Not reported
Status:	Not reported
Status Date:	Not reported
Place Size:	Not reported
Place Size Unit:	Not reported
Contact:	Not reported
Contact Title:	Not reported
Contact Phone:	Not reported
Contact Phone Ext:	Not reported
Contact Email:	Not reported
Operator Name:	Not reported
Operator Address:	Not reported
Operator City:	Not reported
Operator State:	Not reported
Operator Zip:	Not reported
Operator Contact:	Not reported
Operator Contact Title:	Not reported
Operator Contact Phone:	Not reported
Operator Contact Phone Ext:	Not reported
Operator Contact Email:	Not reported
Operator Type:	Not reported
Developer:	Not reported
Developer Address:	Not reported
Developer City:	Not reported
Developer State:	Not reported
Developer Zip:	Not reported
Developer Contact:	Not reported

Map ID  
Direction  
Distance  
Elevation

MAP FINDINGS

Site

Database(s)

EDR ID Number  
EPA ID Number

**PARK PLAZA (Continued)**

**S109453793**

Developer Contact Title:	Not reported
Constype Linear Utility Ind:	Not reported
Emergency Phone:	Not reported
Emergency Phone Ext:	Not reported
Constype Above Ground Ind:	Not reported
Constype Below Ground Ind:	Not reported
Constype Cable Line Ind:	Not reported
Constype Comm Line Ind:	Not reported
Constype Commercial Ind:	Not reported
Constype Electrical Line Ind:	Not reported
Constype Gas Line Ind:	Not reported
Constype Industrial Ind:	Not reported
Constype Other Description:	Not reported
Constype Other Ind:	Not reported
Constype Recons Ind:	Not reported
Constype Residential Ind:	Not reported
Constype Transport Ind:	Not reported
Constype Utility Description:	Not reported
Constype Utility Ind:	Not reported
Constype Water Sewer Ind:	Not reported
Dir Discharge Uswater Ind:	Not reported
Receiving Water Name:	Not reported
Certifier:	Not reported
Certifier Title:	Not reported
Certification Date:	Not reported
Primary Sic:	Not reported
Secondary Sic:	Not reported
Tertiary Sic:	Not reported
NPDES Number:	Not reported
Status:	Not reported
Agency Number:	Not reported
Region:	2
Regulatory Measure ID:	346342
Order Number:	Not reported
Regulatory Measure Type:	Construction
Place ID:	Not reported
WDID:	2 43C352173
Program Type:	Not reported
Adoption Date Of Regulatory Measure:	Not reported
Effective Date Of Regulatory Measure:	Not reported
Expiration Date Of Regulatory Measure:	Not reported
Termination Date Of Regulatory Measure:	08/31/2016
Discharge Name:	Not reported
Discharge Address:	Not reported
Discharge City:	Not reported
Discharge State:	Not reported
Discharge Zip:	Not reported
Received Date:	06/04/2008
Processed Date:	06/09/2008
Status:	Terminated
Status Date:	01/04/2017
Place Size:	2.41
Place Size Unit:	Acres
Contact:	Harold Hohbach
Contact Title:	Not reported
Contact Phone:	650-328-2300

Map ID  
Direction  
Distance  
Elevation

MAP FINDINGS

Site

Database(s)

EDR ID Number  
EPA ID Number

**PARK PLAZA (Continued)**

**S109453793**

Contact Phone Ext: Not reported  
Contact Email: Not reported  
Operator Name: Hohbach Realty Co LP  
Operator Address: 29 Lowery Dr  
Operator City: Atherton  
Operator State: California  
Operator Zip: 94027  
Operator Contact: Harold Hohbach  
Operator Contact Title: Not reported  
Operator Contact Phone: 650-322-8242  
Operator Contact Phone Ext: Not reported  
Operator Contact Email: Not reported  
Operator Type: Private Business  
Developer: Hohbach Realty Co LP  
Developer Address: 29 Lowery Dr  
Developer City: Atherton  
Developer State: California  
Developer Zip: 94027  
Developer Contact: Harold Hohbach  
Developer Contact Title: Not reported  
Constype Linear Utility Ind: Not reported  
Emergency Phone: 650-322-8242  
Emergency Phone Ext: Not reported  
Constype Above Ground Ind: Not reported  
Constype Below Ground Ind: Not reported  
Constype Cable Line Ind: Not reported  
Constype Comm Line Ind: Not reported  
Constype Commercial Ind: Y  
Constype Electrical Line Ind: Not reported  
Constype Gas Line Ind: Not reported  
Constype Industrial Ind: Not reported  
Constype Other Description: Not reported  
Constype Other Ind: Not reported  
Constype Recons Ind: Not reported  
Constype Residential Ind: Not reported  
Constype Transport Ind: Not reported  
Constype Utility Description: Not reported  
Constype Utility Ind: Not reported  
Constype Water Sewer Ind: Not reported  
Dir Discharge Uswater Ind: Not reported  
Receiving Water Name: SF Bay  
Certifier: Harold Hohbach  
Certifier Title: Not reported  
Certification Date: 12-OCT-10  
Primary Sic: Not reported  
Secondary Sic: Not reported  
Tertiary Sic: Not reported

**CIWQS:**

Agency: Hohbach Realty Co LP  
Agency Address: 29 Lowery Dr, Atherton, CA 94027  
Place/Project Type: Construction - Commercial  
SIC/NAICS: Not reported  
Region: 2  
Program: CONSTW  
Regulatory Measure Status: Terminated

Map ID  
 Direction  
 Distance  
 Elevation

MAP FINDINGS

Site

Database(s)

EDR ID Number  
 EPA ID Number

**PARK PLAZA (Continued)**

**S109453793**

Regulatory Measure Type:	Storm water construction
Order Number:	2009-0009-DWQ
WDID:	2 43C352173
NPDES Number:	CAS000002
Adoption Date:	Not reported
Effective Date:	06/09/2008
Termination Date:	08/31/2016
Expiration/Review Date:	Not reported
Design Flow:	Not reported
Major/Minor:	Not reported
Complexity:	Not reported
TTWQ:	Not reported
Enforcement Actions within 5 years:	1
Violations within 5 years:	0
Latitude:	Not reported
Longitude:	Not reported

**B54**  
 < 1/8  
 1 ft.

**PARK PLAZA**  
**195 PAGE MILL ROAD**  
**PALO ALTO, CA 94303**

**CA CPS-SLIC S108937592**  
**CA CERS N/A**

**Site 15 of 24 in cluster B**

**Relative:**  
**Lower**  
**Actual:**  
**26 ft.**

<b>CPS-SLIC:</b>	
Region:	STATE
<b>Facility Status:</b>	<b>Open - Eligible for Closure</b>
Status Date:	07/18/2018
Global Id:	SL0608525943
Lead Agency:	SAN FRANCISCO BAY RWQCB (REGION 2)
Lead Agency Case Number:	Not reported
Latitude:	37.4264282592534
Longitude:	-122.138335704803
Case Type:	Cleanup Program Site
Case Worker:	RWP
Local Agency:	Not reported
RB Case Number:	43S1107
File Location:	Regional Board
Potential Media Affected:	Soil, Soil Vapor
Potential Contaminants of Concern:	* Chlorinated Hydrocarbons, Arsenic, Waste Oil / Motor / Hydraulic / Lubricating
Site History:	Limited soil investigations indicates limited chlorinated volatile organic compounds (CVOCs) and petroleum hydrocarbon (PHC) contamination probably originating from prior industrial site use. Groundwater contamination probably originated from off-site HP/Varian sources within the COE plume. However, elevated soil gas chlorinated volatile organic compounds (CVOCs) in soil gas under the northeastern half of the property indicate potential vadose zone CVOC sources in that area. During excavation for building footings, PHC contamination associated with several underground storage tanks (USTs) was discovered in the central portion of the property. A followup investigation defined and excavated the soil-PHCs and groundwater-PHCs were defined to within property boundaries. The proposed remedy is excavation and disposal. The building has been constructed with potential IA VI mitigated through the vapor intrusion mitigation system (VIMS) consisting of a vapor barrier plus a subslab ventilation system. Indoor air testing will be conducted to verify that the VIMS is operating as designed.

Map ID  
Direction  
Distance  
Elevation

MAP FINDINGS

Site

Database(s)

EDR ID Number  
EPA ID Number

**PARK PLAZA (Continued)**

**S108937592**

[Click here to access the California GeoTracker records for this facility:](#)

**CERS TANKS:**

Site ID: 259143  
CERS ID: SL0608525943  
CERS Description: Cleanup Program Site

**Affiliation:**

Affiliation Type Desc: Regional Board Caseworker  
Entity Name: Roger Papler - SAN FRANCISCO BAY RWQCB (REGION 2)  
Entity Title: Not reported  
Affiliation Address: 1515 CLAY STREET, SUITE 1500  
Affiliation City: OAKLAND  
Affiliation State: CA  
Affiliation Country: Not reported  
Affiliation Zip: Not reported  
Affiliation Phone: Not reported

**E55**

**PARK AVENUE MOTORS  
3241 PARK BLVD  
PALO ALTO, CA 94306**

**CA CERS HAZ WASTE  
CA CERS**

**S121785381  
N/A**

**< 1/8  
1 ft.**

**Site 1 of 18 in cluster E**

**Relative:  
Lower  
Actual:  
23 ft.**

**CERS HAZ WASTE:**  
Site ID: 436368  
CERS ID: 10079572  
CERS Description: Hazardous Waste Generator

**Violations:**

Site ID: 436368  
Site Name: PARK AVENUE MOTORS  
Violation Date: 11-20-2017  
Citation: HSC 6.95 25508(a)(1) - California Health and Safety Code, Chapter 6.95, Section(s) 25508(a)(1)

Violation Description: Failure to complete and electronically submit hazardous material inventory information for all reportable hazardous materials on site at or above reportable quantities.

Violation Notes: Not reported  
Violation Division: Palo Alto City Fire Department  
Violation Program: HMRRP  
Violation Source: CERS

Site ID: 436368  
Site Name: PARK AVENUE MOTORS  
Violation Date: 11-20-2017  
Citation: HSC 6.95 25508(a)(1) - California Health and Safety Code, Chapter 6.95, Section(s) 25508(a)(1)

Violation Description: Failure to complete and electronically submit the Business Activities Page and/or Business Owner Operator Identification Page.

Violation Notes: Not reported  
Violation Division: Palo Alto City Fire Department  
Violation Program: HMRRP  
Violation Source: CERS

Site ID: 436368

Map ID  
Direction  
Distance  
Elevation

MAP FINDINGS

Site

Database(s)

EDR ID Number  
EPA ID Number

**PARK AVENUE MOTORS (Continued)**

**S121785381**

Site Name: PARK AVENUE MOTORS  
Violation Date: 11-20-2017  
Citation: HSC 6.95 25507 - California Health and Safety Code, Chapter 6.95, Section(s) 25507  
Violation Description: Failure to adequately establish and implement a business plan when storing/handling a hazardous material at or above reportable quantities.  
Violation Notes: Not reported  
Violation Division: Palo Alto City Fire Department  
Violation Program: HMRRP  
Violation Source: CERS

Site ID: 436368  
Site Name: PARK AVENUE MOTORS  
Violation Date: 11-20-2017  
Citation: HSC 6.95 25508(a)(1) - California Health and Safety Code, Chapter 6.95, Section(s) 25508(a)(1)  
Violation Description: Failure to establish and electronically submit an adequate training program in safety procedures in the event of a release or threatened release of a hazardous material.  
Violation Notes: Not reported  
Violation Division: Palo Alto City Fire Department  
Violation Program: HMRRP  
Violation Source: CERS

Site ID: 436368  
Site Name: PARK AVENUE MOTORS  
Violation Date: 11-20-2017  
Citation: HSC 6.95 25508(a)(1) - California Health and Safety Code, Chapter 6.95, Section(s) 25508(a)(1)  
Violation Description: Failure to complete and electronically submit a site map with all required content.  
Violation Notes: Not reported  
Violation Division: Palo Alto City Fire Department  
Violation Program: HMRRP  
Violation Source: CERS

Site ID: 436368  
Site Name: PARK AVENUE MOTORS  
Violation Date: 11-20-2017  
Citation: HSC 6.95 25508(a)(1) - California Health and Safety Code, Chapter 6.95, Section(s) 25508(a)(1)  
Violation Description: Failure to establish and electronically submit an adequate emergency response plan and procedures for a release or threatened release of a hazardous material.  
Violation Notes: Not reported  
Violation Division: Palo Alto City Fire Department  
Violation Program: HMRRP  
Violation Source: CERS

Site ID: 436368  
Site Name: PARK AVENUE MOTORS  
Violation Date: 11-20-2017  
Citation: HSC 6.95 25505.1 - California Health and Safety Code, Chapter 6.95, Section(s) 25505.1  
Violation Description: Failure to notify property owner in writing that the business is subject to the business plan program and has complied with its



Map ID  
Direction  
Distance  
Elevation

MAP FINDINGS

Site

Database(s)

EDR ID Number  
EPA ID Number

**PARK AVENUE MOTORS (Continued)**

**S121785381**

Violation Notes: provisions.  
Violation Division: Not reported  
Violation Program: Palo Alto City Fire Department  
Violation Source: HMRRP  
CERS

Evaluation:  
Eval General Type: Compliance Evaluation Inspection  
Eval Date: 03-26-2015  
Violations Found: No  
Eval Type: Routine done by local agency  
Eval Notes: CERS inspection  
Eval Division: Palo Alto City Fire Department  
Eval Program: HMRRP  
Eval Source: CERS

Eval General Type: Compliance Evaluation Inspection  
Eval Date: 05-29-2014  
Violations Found: No  
Eval Type: Routine done by local agency  
Eval Notes: No violations noted.  
Eval Division: Palo Alto City Fire Department  
Eval Program: HMRRP  
Eval Source: CERS

Eval General Type: Compliance Evaluation Inspection  
Eval Date: 11-20-2017  
Violations Found: Yes  
Eval Type: Routine done by local agency  
Eval Notes: Update CERS reporting.  
Eval Division: Palo Alto City Fire Department  
Eval Program: HMRRP  
Eval Source: CERS

Eval General Type: Compliance Evaluation Inspection  
Eval Date: 12-29-2015  
Violations Found: No  
Eval Type: Routine done by local agency  
Eval Notes: Haz Mat closure inspection  
Eval Division: Palo Alto City Fire Department  
Eval Program: HMRRP  
Eval Source: CERS

Coordinates:  
Site ID: 436368  
Facility Name: PARK AVENUE MOTORS  
Env Int Type Code: HWG  
Program ID: 10079572  
Coord Name: Not reported  
Ref Point Type Desc: Unknown  
Latitude: 37.424393  
Longitude: -122.134903

Affiliation:  
Affiliation Type Desc: CUPA District  
Entity Name: Santa Clara County Environmental Health

Map ID  
Direction  
Distance  
Elevation

MAP FINDINGS

Site

Database(s)

EDR ID Number  
EPA ID Number

**PARK AVENUE MOTORS (Continued)**

**S121785381**

Entity Title: Not reported  
Affiliation Address: 1555 Berger Drive, Suite 300  
Affiliation City: San Jose  
Affiliation State: CA  
Affiliation Country: Not reported  
Affiliation Zip: 95112-2716  
Affiliation Phone: (408) 918-3400

Affiliation Type Desc: Document Preparer  
Entity Name: KPA, LLC  
Entity Title: Not reported  
Affiliation Address: Not reported  
Affiliation City: Not reported  
Affiliation State: Not reported  
Affiliation Country: Not reported  
Affiliation Zip: Not reported  
Affiliation Phone: Not reported

Affiliation Type Desc: Environmental Contact  
Entity Name: James Gabbard  
Entity Title: Not reported  
Affiliation Address: 3290 PARK BL  
Affiliation City: PALO ALTO  
Affiliation State: CA  
Affiliation Country: Not reported  
Affiliation Zip: 94306  
Affiliation Phone: (650) 494-0311

Affiliation Type Desc: Facility Mailing Address  
Entity Name: Mailing Address  
Entity Title: Not reported  
Affiliation Address: 3290 Park Blvd  
Affiliation City: Palo Alto  
Affiliation State: CA  
Affiliation Country: Not reported  
Affiliation Zip: 94306  
Affiliation Phone: Not reported

Affiliation Type Desc: Identification Signer  
Entity Name: James Gabbard  
Entity Title: Service Manager  
Affiliation Address: Not reported  
Affiliation City: Not reported  
Affiliation State: Not reported  
Affiliation Country: Not reported  
Affiliation Zip: Not reported  
Affiliation Phone: Not reported

Affiliation Type Desc: Legal Owner  
Entity Name: SMYTHE EUROPEAN INC  
Entity Title: Not reported  
Affiliation Address: 4500 STEVENS CREEK BLVD  
Affiliation City: SAN JOSE  
Affiliation State: CA  
Affiliation Country: United States  
Affiliation Zip: 95117  
Affiliation Phone: (650) 494-0311

Map ID  
 Direction  
 Distance  
 Elevation

MAP FINDINGS

Site

Database(s)

EDR ID Number  
 EPA ID Number

**PARK AVENUE MOTORS (Continued)**

**S121785381**

Affiliation Type Desc: Operator  
 Entity Name: James Gabbard  
 Entity Title: Not reported  
 Affiliation Address: Not reported  
 Affiliation City: Not reported  
 Affiliation State: Not reported  
 Affiliation Country: Not reported  
 Affiliation Zip: Not reported  
 Affiliation Phone: (650) 494-0311

Affiliation Type Desc: Parent Corporation  
 Entity Name: Akins Body Shop, Inc.  
 Entity Title: Not reported  
 Affiliation Address: Not reported  
 Affiliation City: Not reported  
 Affiliation State: Not reported  
 Affiliation Country: Not reported  
 Affiliation Zip: Not reported  
 Affiliation Phone: Not reported

**B56**

**SPRINT, ENVRN HEALTH & SAFETY**

**CA EMI S109282620**

**101 PAGE MILL ROAD**

**N/A**

**< 1/8**

**PALO ALTO, CA 94306**

**1 ft.**

**Site 16 of 24 in cluster B**

**Relative:  
 Lower**

EMI:  
 Year: 2006  
 County Code: 43  
 Air Basin: SF  
 Facility ID: 16847  
 Air District Name: BA  
 SIC Code: 4812  
 Air District Name: BAY AREA AQMD  
 Community Health Air Pollution Info System: Not reported  
 Consolidated Emission Reporting Rule: Not reported  
 Total Organic Hydrocarbon Gases Tons/Yr: .009  
 Reactive Organic Gases Tons/Yr: .0075303  
 Carbon Monoxide Emissions Tons/Yr: .024  
 NOX - Oxides of Nitrogen Tons/Yr: .113  
 SOX - Oxides of Sulphur Tons/Yr: .002  
 Particulate Matter Tons/Yr: .008  
 Part. Matter 10 Micrometers and Smllr Tons/Yr: .007808

**Actual:  
 26 ft.**

Year: 2007  
 County Code: 43  
 Air Basin: SF  
 Facility ID: 16847  
 Air District Name: BA  
 SIC Code: 4812  
 Air District Name: BAY AREA AQMD  
 Community Health Air Pollution Info System: Not reported  
 Consolidated Emission Reporting Rule: Not reported  
 Total Organic Hydrocarbon Gases Tons/Yr: .009  
 Reactive Organic Gases Tons/Yr: .0075303  
 Carbon Monoxide Emissions Tons/Yr: .024  
 NOX - Oxides of Nitrogen Tons/Yr: .113

Map ID  
Direction  
Distance  
Elevation

MAP FINDINGS

Site

Database(s)

EDR ID Number  
EPA ID Number

**SPRINT, ENVRN HEALTH & SAFETY (Continued)**

**S109282620**

SOX - Oxides of Sulphur Tons/Yr: .002  
Particulate Matter Tons/Yr: .008  
Part. Matter 10 Micrometers and Smlr Tons/Yr: .007808

Year: 2008  
County Code: 43  
Air Basin: SF  
Facility ID: 16847  
Air District Name: BA  
SIC Code: 4812  
Air District Name: BAY AREA AQMD  
Community Health Air Pollution Info System: Not reported  
Consolidated Emission Reporting Rule: Not reported  
Total Organic Hydrocarbon Gases Tons/Yr: .006  
Reactive Organic Gases Tons/Yr: .0050202  
Carbon Monoxide Emissions Tons/Yr: .049  
NOX - Oxides of Nitrogen Tons/Yr: .04  
SOX - Oxides of Sulphur Tons/Yr: 0  
Particulate Matter Tons/Yr: .002  
Part. Matter 10 Micrometers and Smlr Tons/Yr: .001952

Year: 2009  
County Code: 43  
Air Basin: SF  
Facility ID: 16847  
Air District Name: BA  
SIC Code: 4812  
Air District Name: BAY AREA AQMD  
Community Health Air Pollution Info System: Not reported  
Consolidated Emission Reporting Rule: Not reported  
Total Organic Hydrocarbon Gases Tons/Yr: 6.000000000000001E-3  
Reactive Organic Gases Tons/Yr: 5.020199999999998E-3  
Carbon Monoxide Emissions Tons/Yr: 4.900000000000002E-2  
NOX - Oxides of Nitrogen Tons/Yr: 4.000000000000001E-2  
SOX - Oxides of Sulphur Tons/Yr: 0  
Particulate Matter Tons/Yr: 0.00204918032786885  
Part. Matter 10 Micrometers and Smlr Tons/Yr: 0.002

Year: 2010  
County Code: 43  
Air Basin: SF  
Facility ID: 16847  
Air District Name: BA  
SIC Code: 4812  
Air District Name: BAY AREA AQMD  
Community Health Air Pollution Info System: Not reported  
Consolidated Emission Reporting Rule: Not reported  
Total Organic Hydrocarbon Gases Tons/Yr: 6.000000000000001E-3  
Reactive Organic Gases Tons/Yr: 5.020199999999998E-3  
Carbon Monoxide Emissions Tons/Yr: 5.000000000000003E-2  
NOX - Oxides of Nitrogen Tons/Yr: 4.100000000000002E-2  
SOX - Oxides of Sulphur Tons/Yr: 0  
Particulate Matter Tons/Yr: 0.00204918032786885  
Part. Matter 10 Micrometers and Smlr Tons/Yr: 0.002

Year: 2011  
County Code: 43

Map ID  
Direction  
Distance  
Elevation

MAP FINDINGS

Site

Database(s)

EDR ID Number  
EPA ID Number

**SPRINT, ENVRN HEALTH & SAFETY (Continued)**

**S109282620**

Air Basin: SF  
Facility ID: 16847  
Air District Name: BA  
SIC Code: 4812  
Air District Name: BAY AREA AQMD  
Community Health Air Pollution Info System: Not reported  
Consolidated Emission Reporting Rule: Not reported  
Total Organic Hydrocarbon Gases Tons/Yr: 0.006  
Reactive Organic Gases Tons/Yr: 0.0050202  
Carbon Monoxide Emissions Tons/Yr: 0.05  
NOX - Oxides of Nitrogen Tons/Yr: 0.041  
SOX - Oxides of Sulphur Tons/Yr: 0  
Particulate Matter Tons/Yr: 0  
Part. Matter 10 Micrometers and Smlr Tons/Yr:0

Year: 2012  
County Code: 43  
Air Basin: SF  
Facility ID: 21791  
Air District Name: BA  
SIC Code: 4812  
Air District Name: BAY AREA AQMD  
Community Health Air Pollution Info System: Not reported  
Consolidated Emission Reporting Rule: Not reported  
Total Organic Hydrocarbon Gases Tons/Yr: 0.006  
Reactive Organic Gases Tons/Yr: 0.0050202  
Carbon Monoxide Emissions Tons/Yr: 0.051  
NOX - Oxides of Nitrogen Tons/Yr: 0.041  
SOX - Oxides of Sulphur Tons/Yr: 0  
Particulate Matter Tons/Yr: 0.0020491803279  
Part. Matter 10 Micrometers and Smlr Tons/Yr:0.002

Year: 2013  
County Code: 43  
Air Basin: SF  
Facility ID: 21791  
Air District Name: BA  
SIC Code: 4812  
Air District Name: BAY AREA AQMD  
Community Health Air Pollution Info System: Not reported  
Consolidated Emission Reporting Rule: Not reported  
Total Organic Hydrocarbon Gases Tons/Yr: 0.006  
Reactive Organic Gases Tons/Yr: 0.0050202  
Carbon Monoxide Emissions Tons/Yr: 0.051  
NOX - Oxides of Nitrogen Tons/Yr: 0.041  
SOX - Oxides of Sulphur Tons/Yr: 0  
Particulate Matter Tons/Yr: 0.002  
Part. Matter 10 Micrometers and Smlr Tons/Yr:0.002

MAP FINDINGS

Map ID  
Direction  
Distance  
Elevation

Site

Database(s)

EDR ID Number  
EPA ID Number

**F57**      **BLEIBLER IRON WORKS INC.**  
**411 PAGE MILL RD**  
**< 1/8**      **PALO ALTO, CA 94306**  
**1 ft.**

**CA SWEEPS UST**      **S101623426**  
**CA FID UST**              **N/A**

**Site 1 of 16 in cluster F**

**Relative:**  
**Higher**  
**Actual:**  
**33 ft.**

**SWEEPS UST:**  
Status:                      Active  
Comp Number:              10796  
Number:                      9  
Board Of Equalization:    Not reported  
Referral Date:              07-01-85  
Action Date:                Not reported  
Created Date:               02-29-88  
Owner Tank Id:              1  
SWRCB Tank Id:             43-006-010796-000001  
Tank Status:                A  
Capacity:                    550  
Active Date:                07-01-85  
Tank Use:                    M.V. FUEL  
STG:                         P  
Content:                     LEADED  
Number Of Tanks:          1

**CA FID UST:**  
Facility ID:                 43012196  
Regulated By:              UTNKA  
Regulated ID:               00010796  
Cortese Code:              Not reported  
SIC Code:                    Not reported  
Facility Phone:             4153223941  
Mail To:                     Not reported  
Mailing Address:          SAME  
Mailing Address 2:        Not reported  
Mailing City,St,Zip:      PALO ALTO 94306  
Contact:                    Not reported  
Contact Phone:             Not reported  
DUNs Number:              Not reported  
NPDES Number:             Not reported  
EPA ID:                      Not reported  
Comments:                 Not reported  
Status:                      Active

**F58**      **BLEIBLER IRON WORKS**  
**411 PAGE MILL RD**  
**< 1/8**      **PALO ALTO, CA 94306**  
**1 ft.**

**CA LUST**                  **S101440239**  
**CA HIST LUST**          **N/A**  
**CA HIST UST**  
**CA HIST CORTESE**  
**CA CERS**

**Site 2 of 16 in cluster F**

**Relative:**  
**Higher**  
**Actual:**  
**33 ft.**

**LUST:**  
Lead Agency:                SAN FRANCISCO BAY RWQCB (REGION 2)  
Case Type:                   LUST Cleanup Site  
Geo Track:                   [http://geotracker.waterboards.ca.gov/profile\\_report.asp?global\\_id=T0608501747](http://geotracker.waterboards.ca.gov/profile_report.asp?global_id=T0608501747)  
Global Id:                    T0608501747  
Latitude:                    37.424047  
Longitude:                  -122.140191  
Status:                      Completed - Case Closed  
Status Date:                05/08/1995  
Case Worker:                UUU

Map ID  
Direction  
Distance  
Elevation

MAP FINDINGS

Site

Database(s)

EDR ID Number  
EPA ID Number

**BLEIBLER IRON WORKS (Continued)**

**S101440239**

RB Case Number: 43-1820  
Local Agency: SANTA CLARA COUNTY LOP  
File Location: Not reported  
Local Case Number: Not reported  
Potential Media Affect: Other Groundwater (uses other than drinking water)  
Potential Contaminants of Concern: Gasoline  
Site History: Not reported

LUST:

Global Id: T0608501747  
Contact Type: Regional Board Caseworker  
Contact Name: Regional Water Board  
Organization Name: SAN FRANCISCO BAY RWQCB (REGION 2)  
Address: 1515 CLAY ST SUITE 1400  
City: OAKLAND  
Email: Not reported  
Phone Number: Not reported

Global Id: T0608501747  
Contact Type: Local Agency Caseworker  
Contact Name: UST CASE WORKER  
Organization Name: SANTA CLARA COUNTY LOP  
Address: 1555 Berger Drive, Suite 300  
City: SAN JOSE  
Email: Not reported  
Phone Number: 4089183400

LUST:

Global Id: T0608501747  
Action Type: ENFORCEMENT  
Date: 05/08/1995  
Action: Closure/No Further Action Letter

Global Id: T0608501747  
Action Type: ENFORCEMENT  
Date: 01/16/2002  
Action: Closure/No Further Action Letter

Global Id: T0608501747  
Action Type: RESPONSE  
Date: 10/01/2001  
Action: Unauthorized Release Form

Global Id: T0608501747  
Action Type: RESPONSE  
Date: 05/28/2002  
Action: Well Destruction Report

Global Id: T0608501747  
Action Type: ENFORCEMENT  
Date: 01/10/2002  
Action: Staff Letter

Global Id: T0608501747  
Action Type: RESPONSE  
Date: 12/10/2001  
Action: Other Report / Document

Map ID  
Direction  
Distance  
Elevation

MAP FINDINGS

Site

Database(s)

EDR ID Number  
EPA ID Number

**BLEIBLER IRON WORKS (Continued)**

**S101440239**

Global Id: T0608501747  
Action Type: RESPONSE  
Date: 08/24/1993  
Action: Other Report / Document

Global Id: T0608501747  
Action Type: Other  
Date: 02/13/1984  
Action: Leak Stopped

Global Id: T0608501747  
Action Type: Other  
Date: 02/13/1984  
Action: Leak Reported

Global Id: T0608501747  
Action Type: ENFORCEMENT  
Date: 07/08/1995  
Action: Closure/No Further Action Letter

Global Id: T0608501747  
Action Type: Other  
Date: 02/13/1984  
Action: Leak Discovery

**LUST:**

Global Id: T0608501747  
Status: Completed - Case Closed  
Status Date: 05/08/1995

Global Id: T0608501747  
Status: Open - Case Begin Date  
Status Date: 02/13/1984

Global Id: T0608501747  
Status: Open - Site Assessment  
Status Date: 09/11/1990

Global Id: T0608501747  
Status: Open - Site Assessment  
Status Date: 10/31/1990

**LUST REG 2:**

Region: 2  
Facility Id: 43-1820  
Facility Status: Case Closed  
Case Number: 06S3W12K01  
How Discovered: Tank Closure  
Leak Cause: Structure Failure  
Leak Source: Tank  
Date Leak Confirmed: Not reported  
Oversight Program: LUST  
Prelim. Site Assessment Workplan Submitted: 9/11/1990  
Preliminary Site Assessment Began: 10/31/1990  
Pollution Characterization Began: Not reported



Map ID  
Direction  
Distance  
Elevation

MAP FINDINGS

Site

Database(s)

EDR ID Number  
EPA ID Number

**BLEIBLER IRON WORKS (Continued)**

**S101440239**

Pollution Remediation Plan Submitted: Not reported  
Date Remediation Action Underway: Not reported  
Date Post Remedial Action Monitoring Began: Not reported

LUST SANTA CLARA:

Region: SANTA CLARA  
SCVWD ID: 06S3W12K01F  
Date Closed: 05/08/1995  
EDR Link ID: 06S3W12K01F

HIST LUST SANTA CLARA:

Region: SANTA CLARA  
Region Code: 2  
SCVWD ID: 06S3W12K01  
Oversite Agency: SFRWQCB  
Date Listed: 1990-01-01 00:00:00  
Closed Date: 1995-05-08 00:00:00

HIST UST:

File Number: 0002CED8  
URL: <http://geotracker.waterboards.ca.gov/ustpdfs/pdf/0002CED8.pdf>  
Region: Not reported  
Facility ID: Not reported  
Facility Type: Not reported  
Other Type: Not reported  
Contact Name: Not reported  
Telephone: Not reported  
Owner Name: Not reported  
Owner Address: Not reported  
Owner City,St,Zip: Not reported  
Total Tanks: Not reported

Tank Num: Not reported  
Container Num: Not reported  
Year Installed: Not reported  
Tank Capacity: Not reported  
Tank Used for: Not reported  
Type of Fuel: Not reported  
Container Construction Thickness: Not reported  
Leak Detection: Not reported

Click here for Geo Tracker PDF:

HIST CORTESE:

Region: CORTESE  
Facility County Code: 43  
Reg By: LTNKA  
Reg Id: 43-1820

CERS TANKS:

Site ID: 213726  
CERS ID: T0608501747  
CERS Description: Leaking Underground Storage Tank Cleanup Site

Affiliation:

Map ID  
Direction  
Distance  
Elevation

MAP FINDINGS

Site

Database(s)

EDR ID Number  
EPA ID Number

**BLEIBLER IRON WORKS (Continued)**

**S101440239**

Affiliation Type Desc: Local Agency Caseworker  
Entity Name: UST CASE WORKER - SANTA CLARA COUNTY LOP  
Entity Title: Not reported  
Affiliation Address: 1555 Berger Drive, Suite 300  
Affiliation City: SAN JOSE  
Affiliation State: CA  
Affiliation Country: Not reported  
Affiliation Zip: Not reported  
Affiliation Phone: 4089183400

Affiliation Type Desc: Regional Board Caseworker  
Entity Name: Regional Water Board - SAN FRANCISCO BAY RWQCB (REGION 2)  
Entity Title: Not reported  
Affiliation Address: 1515 CLAY ST SUITE 1400  
Affiliation City: OAKLAND  
Affiliation State: CA  
Affiliation Country: Not reported  
Affiliation Zip: Not reported  
Affiliation Phone: Not reported

**B59 PALO ALTO SOUTHERN PACIFIC SITE**  
**2901 PARK BLVD**  
**PALO ALTO, CA 94306**

**CA SPILLS 90 S112286584**  
**N/A**

< 1/8  
1 ft.

**Site 17 of 24 in cluster B**

**Relative:**  
**Lower**

Spills:  
Status: INACTIVE  
Contact Name: Not reported  
Contact Phone: Not reported  
Site ID: SLC243S0773  
Secondary ID: Not reported  
Cross Street: Not reported  
County: SANTA CLARA  
Longitude: -122137774  
Latitude: 37426115  
Elevation: 27

**Actual:**  
**28 ft.**

Last Agency Update: 11/11/81  
Staff: Not reported  
Status: INACTIVE  
Facility Description: Not reported  
Status: INACTIVE  
Comment: Not reported  
Npl Site: NOT AN NPL SITE  
Is This A Leaking Underground Tank  
NON TANK  
Date Disclosed: Not reported  
Contamination Source: Not reported  
Sample Date: Not reported  
Lead: RWQCB  
# Of Municipal Wells: 0  
# Of Private Wells: 0  
Agency Comments: Not reported  
Soil Remediation: Not reported  
Date Soil Removal Or Containment Action Started  
Was Onsite Groundwater Extraction Or Containment Action Needed At Site

Map ID  
 Direction  
 Distance  
 Elevation

MAP FINDINGS

Site

Database(s)

EDR ID Number  
 EPA ID Number

**PALO ALTO SOUTHERN PACIFIC SITE (Continued)**

**S112286584**

Date On-Site Gw Extraction Or Containment Action Was Started Or Is Due To Start  
 Was Off-Site Groundwater Extraction Or Containment Action Needed  
 Date Off-Site Gw Extraction Or Containment Action Was Started Or Is Due To Start  
 Most Current Estimate In Gpm S Of The Rate Of Gw Extraction  
 0  
 Most Recent Date Gw Extraction Flow Rate Was Monitored  
 Estimated % Of Contaminants Contained & Contamination Plume Length (In Feet)  
 0  
 Contamination Plume Depth (In Feet)  
 0  
 Contamination Level If Any Of The Nearest Drinking Water Well Wells Closed Due To Contamination From The Site  
 Date Of Well Closures: Not reported  
 Distance To Nearest Public Or Private Drinking Water Well To Site (In Feet)  
 0  
 Latitude & Longitude Provided By Facility  
 37.425938-122.137428  
 Date Site Name Under Preview By Lead Agency

**B60**

**PARK PLAZA - UST  
 195 PAGE MILL ROAD  
 PALO ALTO, CA**

**CA LUST S121307856  
 CA CERS N/A**

< 1/8  
 1 ft.

**Site 18 of 24 in cluster B**

**Relative:  
 Lower  
 Actual:  
 26 ft.**

**LUST:**  
 Lead Agency: SAN FRANCISCO BAY RWQCB (REGION 2)  
 Case Type: LUST Cleanup Site  
 Geo Track: [http://geotracker.waterboards.ca.gov/profile\\_report.asp?global\\_id=T10000010996](http://geotracker.waterboards.ca.gov/profile_report.asp?global_id=T10000010996)  
 Global Id: T10000010996  
 Latitude: 37.42617  
 Longitude: -122.13802  
 Status: Completed - Case Closed  
 Status Date: 01/08/2018  
 Case Worker: RWP  
 RB Case Number: 41-1242  
 Local Agency: Not reported  
 File Location: Not reported  
 Local Case Number: Not reported  
 Potential Media Affect: Other Groundwater (uses other than drinking water), Soil  
 Potential Contaminants of Concern: Not reported  
 Site History: Not reported

**LUST:**  
 Global Id: T10000010996  
 Contact Type: Regional Board Caseworker  
 Contact Name: Roger Papler  
 Organization Name: SAN FRANCISCO BAY RWQCB (REGION 2)  
 Address: 1515 CLAY STREET, SUITE 1500  
 City: OAKLAND  
 Email: roger.papler@waterboards.ca.gov  
 Phone Number: Not reported

**LUST:**  
 Global Id: T10000010996

Map ID  
Direction  
Distance  
Elevation

MAP FINDINGS

Site

Database(s)

EDR ID Number  
EPA ID Number

**PARK PLAZA - UST (Continued)**

**S121307856**

Action Type: Other  
Date: 03/01/2014  
Action: Leak Discovery

Global Id: T10000010996  
Action Type: Other  
Date: 01/01/2014  
Action: Leak Reported

Global Id: T10000010996  
Action Type: ENFORCEMENT  
Date: 06/18/2014  
Action: Staff Letter

Global Id: T10000010996  
Action Type: RESPONSE  
Date: 03/24/2014  
Action: Corrective Action Plan / Remedial Action Plan - Regulator Responded

Global Id: T10000010996  
Action Type: ENFORCEMENT  
Date: 06/18/2014  
Action: Closure/No Further Action Letter

Global Id: T10000010996  
Action Type: RESPONSE  
Date: 05/20/2013  
Action: Unauthorized Release Form

Global Id: T10000010996  
Action Type: RESPONSE  
Date: 04/11/2014  
Action: Request for Closure - Regulator Responded

Global Id: T10000010996  
Action Type: RESPONSE  
Date: 03/11/2014  
Action: Request for Closure - Regulator Responded

Global Id: T10000010996  
Action Type: Other  
Date: 04/11/2014  
Action: Leak Stopped

Global Id: T10000010996  
Action Type: Other  
Date: 01/01/1970  
Action: Leak Began

**LUST:**

Global Id: T10000010996  
Status: Completed - Case Closed  
Status Date: 06/18/2014

Global Id: T10000010996  
Status: Completed - Case Closed  
Status Date: 06/18/2014

Map ID  
Direction  
Distance  
Elevation

MAP FINDINGS

Site

Database(s)

EDR ID Number  
EPA ID Number

**PARK PLAZA - UST (Continued)**

**S121307856**

Global Id: T10000010996  
Status: Completed - Case Closed  
Status Date: 01/08/2018

Global Id: T10000010996  
Status: Open - Case Begin Date  
Status Date: 05/20/2013

Global Id: T10000010996  
Status: Open - Eligible for Closure  
Status Date: 09/28/2017

**CERS TANKS:**

Site ID: 427143  
CERS ID: T10000010996  
CERS Description: Leaking Underground Storage Tank Cleanup Site

**Affiliation:**

Affiliation Type Desc: Regional Board Caseworker  
Entity Name: Roger Papler - SAN FRANCISCO BAY RWQCB (REGION 2)  
Entity Title: Not reported  
Affiliation Address: 1515 CLAY STREET, SUITE 1500  
Affiliation City: OAKLAND  
Affiliation State: CA  
Affiliation Country: Not reported  
Affiliation Zip: Not reported  
Affiliation Phone: Not reported

**E61** **PARK AVENUE MOTORS**  
**3241 PARK BL**  
**< 1/8** **PALO ALTO, CA 94306**  
**1 ft.**

**CA CUPA Listings** **S121469115**  
**N/A**

**Site 2 of 18 in cluster E**

**Relative:** CUPA SANTA CLARA:  
**Lower** Region: SANTA CLARA  
**Actual:** PE#: 2205  
**23 ft.** Program Description: GENERATES 100 KG YR TO <5 TONS/YR  
Latitude: 37.42436  
Longitude: -122.13512  
Record ID: PR0313366  
Facility ID: FA0204645

**E62** **PARK AVENUE MOTORS**  
**3241 PARK AVE**  
**< 1/8** **PALO ALTO, CA 94306**  
**1 ft.**

**FINDS** **1016300988**  
**ECHO** **N/A**

**Site 3 of 18 in cluster E**

**Relative:** FINDS:  
**Lower**  
**Actual:** Registry ID: 110012202687  
**23 ft.** Environmental Interest/Information System

Map ID  
 Direction  
 Distance  
 Elevation

MAP FINDINGS

Site

Database(s)

EDR ID Number  
 EPA ID Number

**PARK AVENUE MOTORS (Continued)**

**1016300988**

California Hazardous Waste Tracking System - Datamart (HWTS-DATAMART) provides California with information on hazardous waste shipments for generators, transporters, and treatment, storage, and disposal facilities.

RCRAInfo is a national information system that supports the Resource Conservation and Recovery Act (RCRA) program through the tracking of events and activities related to facilities that generate, transport, and treat, store, or dispose of hazardous waste. RCRAInfo allows RCRA program staff to track the notification, permit, compliance, and corrective action activities required under RCRA.

STATE MASTER

[Click this hyperlink](#) while viewing on your computer to access additional FINDS: detail in the EDR Site Report.

**ECHO:**

Envid: 1016300988  
 Registry ID: 110012202687  
 DFR URL: <http://echo.epa.gov/detailed-facility-report?fid=110012202687>

**E63**

**PARK AVENUE MOTORS  
 3241 PARK AVE  
 PALO ALTO, CA 94306**

**CA HAZNET S113025645  
 N/A**

< 1/8  
 1 ft.

**Site 4 of 18 in cluster E**

**Relative:  
 Lower**

**HAZNET:**

envid: S113025645  
 Year: 2016  
 GEPAID: CAR000098996  
 Contact: JOHN BECK-JENSEN  
 Telephone: 6504946653  
 Mailing Name: Not reported  
 Mailing Address: 3241 PARK BLVD  
 Mailing City,St,Zip: PALO ALTO, CA 943060000  
 Gen County: Santa Clara  
 TSD EPA ID: UTD981552177  
 TSD County: 99  
 Waste Category: Oxygenated solvents (acetone, butanol, ethyl acetate, etc.)  
 Disposal Method: Not reported  
 Tons: 0.125  
 Cat Decode: Oxygenated solvents (acetone, butanol, ethyl acetate, etc.)  
 Method Decode: Not reported  
 Facility County: Santa Clara

**Actual:  
 23 ft.**

envid: S113025645  
 Year: 2016  
 GEPAID: CAR000098996  
 Contact: JOHN BECK-JENSEN  
 Telephone: 6504946653  
 Mailing Name: Not reported  
 Mailing Address: 3241 PARK BLVD  
 Mailing City,St,Zip: PALO ALTO, CA 943060000  
 Gen County: Santa Clara

Map ID  
Direction  
Distance  
Elevation

MAP FINDINGS

Site

Database(s)

EDR ID Number  
EPA ID Number

**PARK AVENUE MOTORS (Continued)**

**S113025645**

TSD EPA ID: UTD981552177  
TSD County: 99  
Waste Category: Unspecified oil-containing waste  
Disposal Method: Incineration--Thermal Destruction Other Than Use As A Fuel  
Tons: 0.5  
Cat Decode: Unspecified oil-containing waste  
Method Decode: Incineration--Thermal Destruction Other Than Use As A Fuel  
Facility County: Santa Clara

envid: S113025645  
Year: 2016  
GEPaid: CAR000098996  
Contact: JOHN BECK-JENSEN  
Telephone: 6504946653  
Mailing Name: Not reported  
Mailing Address: 3241 PARK BLVD  
Mailing City,St,Zip: PALO ALTO, CA 943060000  
Gen County: Santa Clara  
TSD EPA ID: CAD059494310  
TSD County: Santa Clara  
Waste Category: Unspecified oil-containing waste  
Disposal Method: Storage, Bulking, And/Or Transfer Off Site--No Treatment/Reovery (H010-H129) Or (H131-H135)  
Tons: 1.075  
Cat Decode: Unspecified oil-containing waste  
Method Decode: Storage, Bulking, And/Or Transfer Off Site--No Treatment/Reovery (H010-H129) Or (H131-H135)  
Facility County: Santa Clara

envid: S113025645  
Year: 2016  
GEPaid: CAR000098996  
Contact: JOHN BECK-JENSEN  
Telephone: 6504946653  
Mailing Name: Not reported  
Mailing Address: 3241 PARK BLVD  
Mailing City,St,Zip: PALO ALTO, CA 943060000  
Gen County: Santa Clara  
TSD EPA ID: CAD059494310  
TSD County: Santa Clara  
Waste Category: Off-specification, aged or surplus organics  
Disposal Method: Storage, Bulking, And/Or Transfer Off Site--No Treatment/Reovery (H010-H129) Or (H131-H135)  
Tons: 0.02  
Cat Decode: Off-specification, aged or surplus organics  
Method Decode: Storage, Bulking, And/Or Transfer Off Site--No Treatment/Reovery (H010-H129) Or (H131-H135)  
Facility County: Santa Clara

envid: S113025645  
Year: 2016  
GEPaid: CAR000098996  
Contact: JOHN BECK-JENSEN  
Telephone: 6504946653  
Mailing Name: Not reported  
Mailing Address: 3241 PARK BLVD  
Mailing City,St,Zip: PALO ALTO, CA 943060000

Map ID  
Direction  
Distance  
Elevation

MAP FINDINGS

Site

Database(s)

EDR ID Number  
EPA ID Number

**PARK AVENUE MOTORS (Continued)**

**S113025645**

Gen County: Santa Clara  
TSD EPA ID: CAD980675276  
TSD County: Kern  
Waste Category: Unspecified oil-containing waste  
Disposal Method: Landfill Or Surface Impoundment That Will Be Closed As Landfill( To Include On-Site Treatment And/Or Stabilization)  
Tons: 1.65  
Cat Decode: Unspecified oil-containing waste  
Method Decode: Landfill Or Surface Impoundment That Will Be Closed As Landfill( To Include On-Site Treatment And/Or Stabilization)  
Facility County: Santa Clara

[Click this hyperlink](#) while viewing on your computer to access 6 additional CA\_HAZNET: record(s) in the EDR Site Report.

E64

**PARK AVENUE MOTORS  
3241 PARK AVE  
PALO ALTO, CA 94306**

**RCRA-SQG 1004677569  
CAR000098996**

< 1/8  
1 ft.

**Site 5 of 18 in cluster E**

**Relative:  
Lower**

RCRA-SQG:

Date form received by agency: 06/25/2001  
Facility name: PARK AVENUE MOTORS  
Facility address: 3241 PARK AVE  
PALO ALTO, CA 94306  
EPA ID: CAR000098996  
Mailing address: 3290 PARK AVE  
PALO ALTO, CA 94306  
Contact: STEVE KIRKSEY  
Contact address: 3290 PARK AVE  
PALO ALTO, CA 94306  
Contact country: US  
Contact telephone: 650-494-0311  
Contact email: Not reported  
EPA Region: 09  
Classification: Small Small Quantity Generator  
Description: Handler: generates more than 100 and less than 1000 kg of hazardous waste during any calendar month and accumulates less than 6000 kg of hazardous waste at any time; or generates 100 kg or less of hazardous waste during any calendar month, and accumulates more than 1000 kg of hazardous waste at any time

Owner/Operator Summary:

Owner/operator name: SMYTHE EUROPEAN INC  
Owner/operator address: 4600 STEVENS CREEK  
SAN JOSE, CA 95117  
Owner/operator country: Not reported  
Owner/operator telephone: 408-983-5220  
Owner/operator email: Not reported  
Owner/operator fax: Not reported  
Owner/operator extension: Not reported  
Legal status: Private  
Owner/Operator Type: Owner  
Owner/Op start date: Not reported  
Owner/Op end date: Not reported



Map ID  
Direction  
Distance  
Elevation

MAP FINDINGS

Site

Database(s)

EDR ID Number  
EPA ID Number

**PARK AVENUE MOTORS (Continued)**

**1004677569**

Handler Activities Summary:

U.S. importer of hazardous waste: No  
Mixed waste (haz. and radioactive): No  
Recycler of hazardous waste: No  
Transporter of hazardous waste: No  
Treater, storer or disposer of HW: No  
Underground injection activity: No  
On-site burner exemption: No  
Furnace exemption: No  
Used oil fuel burner: No  
Used oil processor: No  
User oil refiner: No  
Used oil fuel marketer to burner: No  
Used oil Specification marketer: No  
Used oil transfer facility: No  
Used oil transporter: No

. Waste code: D001  
. Waste name: IGNITABLE HAZARDOUS WASTES ARE THOSE WASTES WHICH HAVE A FLASHPOINT OF LESS THAN 140 DEGREES FAHRENHEIT AS DETERMINED BY A PENSKY-MARTENS CLOSED CUP FLASH POINT TESTER. ANOTHER METHOD OF DETERMINING THE FLASH POINT OF A WASTE IS TO REVIEW THE MATERIAL SAFETY DATA SHEET, WHICH CAN BE OBTAINED FROM THE MANUFACTURER OR DISTRIBUTOR OF THE MATERIAL. LACQUER THINNER IS AN EXAMPLE OF A COMMONLY USED SOLVENT WHICH WOULD BE CONSIDERED AS IGNITABLE HAZARDOUS WASTE.

. Waste code: D002  
. Waste name: A WASTE WHICH HAS A PH OF LESS THAN 2 OR GREATER THAN 12.5 IS CONSIDERED TO BE A CORROSIVE HAZARDOUS WASTE. SODIUM HYDROXIDE, A CAUSTIC SOLUTION WITH A HIGH PH, IS OFTEN USED BY INDUSTRIES TO CLEAN OR DEGREASE PARTS. HYDROCHLORIC ACID, A SOLUTION WITH A LOW PH, IS USED BY MANY INDUSTRIES TO CLEAN METAL PARTS PRIOR TO PAINTING. WHEN THESE CAUSTIC OR ACID SOLUTIONS BECOME CONTAMINATED AND MUST BE DISPOSED, THE WASTE WOULD BE A CORROSIVE HAZARDOUS WASTE.

Violation Status: No violations found

**B65**

**HOHBACH  
195 PAGE MILL RD  
PALO ALTO, CA 94306**

**FINDS 1023689678  
ECHO N/A**

**< 1/8  
1 ft.**

**Site 19 of 24 in cluster B**

**Relative:  
Lower**

FINDS:

**Actual:  
26 ft.**

Registry ID: 110070086658

Environmental Interest/Information System

US National Pollutant Discharge Elimination System (NPDES) module of the Compliance Information System (ICIS) tracks surface water permits issued under the Clean Water Act. Under NPDES, all facilities that discharge pollutants from any point source into waters of the United States are required to obtain a permit. The permit will likely contain limits on what can be discharged, impose monitoring and reporting requirements, and include other provisions to ensure that the discharge does not adversely affect water quality.

Map ID  
Direction  
Distance  
Elevation

MAP FINDINGS

Site

Database(s)

EDR ID Number  
EPA ID Number

**HOHBACH (Continued)**

**1023689678**

[Click this hyperlink](#) while viewing on your computer to access additional FINDS: detail in the EDR Site Report.

ECHO:

Envid: 1023689678  
Registry ID: 110070086658  
DFR URL: <http://echo.epa.gov/detailed-facility-report?fid=110070086658>

**D66**

**WSJ PROPERTIES  
3200 PARK BLVD  
PALO ALTO, CA 94306**

**CA HAZNET S112880929  
N/A**

< 1/8  
1 ft.

**Site 3 of 5 in cluster D**

**Relative:  
Lower  
Actual:  
25 ft.**

HAZNET:  
envid: S112880929  
Year: 1997  
GEPaid: CAC001305584  
Contact: WSJ PROPERTIES  
Telephone: 0000000000  
Mailing Name: Not reported  
Mailing Address: 3201 ASH ST  
Mailing City,St,Zip: PALO ALTO, CA 943060000  
Gen County: Not reported  
TSD EPA ID: NVD982358483  
TSD County: Not reported  
Waste Category: Unspecified oil-containing waste  
Disposal Method: Not reported  
Tons: 34.0897  
Cat Decode: Not reported  
Method Decode: Not reported  
Facility County: Santa Clara

**B67**

**PARK PLAZA  
195 PAGE MILL ROAD  
PALO ALTO, CA 94303**

**FINDS 1023303235  
N/A**

< 1/8  
1 ft.

**Site 20 of 24 in cluster B**

**Relative:  
Lower  
Actual:  
26 ft.**

FINDS:  
Registry ID: 110065955229  
Environmental Interest/Information System  
STATE MASTER

[Click this hyperlink](#) while viewing on your computer to access additional FINDS: detail in the EDR Site Report.

Map ID  
 Direction  
 Distance  
 Elevation

MAP FINDINGS

Site

Database(s)

EDR ID Number  
 EPA ID Number

**F68**      **BLEIBER IRON WORKS**  
**411 PAGE MILL RD**  
**< 1/8**      **PALO ALTO, CA**  
**1 ft.**

**CA RGA LUST**      **S114584834**  
**N/A**

**Site 3 of 16 in cluster F**

<b>Relative:</b> <b>Higher</b>	RGA LUST:	1996	BLEIBER IRON WORKS	411 PAGE MILL RD
<b>Actual:</b> <b>33 ft.</b>		1995	BLEIBER IRON WORKS	411 PAGE MILL RD
		1994	BLEIBER IRON WORKS	411 PAGE MILL RD
		1993	BLEIBER IRON WORKS	411 PAGE MILL RD
		1992	BLEIBER IRON WORKS	411 PAGE MILL RD

**F69**      **BLEIBLER IRON WORKS, INC**  
**411 PAGE MILL ROAD**  
**< 1/8**      **PALO ALTO, CA 94306**  
**1 ft.**

**CA EMI**      **S106827076**  
**N/A**

**Site 4 of 16 in cluster F**

<b>Relative:</b> <b>Higher</b>	EMI:	Year:	1987
<b>Actual:</b> <b>33 ft.</b>		County Code:	43
		Air Basin:	SF
		Facility ID:	2766
		Air District Name:	BA
		SIC Code:	3446
		Air District Name:	BAY AREA AQMD
		Community Health Air Pollution Info System:	Not reported
		Consolidated Emission Reporting Rule:	Not reported
		Total Organic Hydrocarbon Gases Tons/Yr:	0
		Reactive Organic Gases Tons/Yr:	0
		Carbon Monoxide Emissions Tons/Yr:	0
		NOX - Oxides of Nitrogen Tons/Yr:	0
		SOX - Oxides of Sulphur Tons/Yr:	0
		Particulate Matter Tons/Yr:	0
		Part. Matter 10 Micrometers and Smlr Tons/Yr:	0
		Year:	1990
		County Code:	43
		Air Basin:	SF
		Facility ID:	2766
		Air District Name:	BA
		SIC Code:	3446
		Air District Name:	BAY AREA AQMD
		Community Health Air Pollution Info System:	Not reported
		Consolidated Emission Reporting Rule:	Not reported
		Total Organic Hydrocarbon Gases Tons/Yr:	0
		Reactive Organic Gases Tons/Yr:	0
		Carbon Monoxide Emissions Tons/Yr:	0
		NOX - Oxides of Nitrogen Tons/Yr:	0
		SOX - Oxides of Sulphur Tons/Yr:	0
		Particulate Matter Tons/Yr:	0
		Part. Matter 10 Micrometers and Smlr Tons/Yr:	0
		Year:	1993
		County Code:	43
		Air Basin:	SF
		Facility ID:	2766
		Air District Name:	BA
		SIC Code:	3446

Map ID  
Direction  
Distance  
Elevation

MAP FINDINGS

Site

Database(s)

EDR ID Number  
EPA ID Number

**BLEIBLER IRON WORKS, INC (Continued)**

**S106827076**

Air District Name: BAY AREA AQMD  
Community Health Air Pollution Info System: Not reported  
Consolidated Emission Reporting Rule: Not reported  
Total Organic Hydrocarbon Gases Tons/Yr: 0  
Reactive Organic Gases Tons/Yr: 0  
Carbon Monoxide Emissions Tons/Yr: 0  
NOX - Oxides of Nitrogen Tons/Yr: 0  
SOX - Oxides of Sulphur Tons/Yr: 0  
Particulate Matter Tons/Yr: 0  
Part. Matter 10 Micrometers and Smlr Tons/Yr:0

Year: 1996  
County Code: 43  
Air Basin: SF  
Facility ID: 2766  
Air District Name: BA  
SIC Code: 3446  
Air District Name: BAY AREA AQMD  
Community Health Air Pollution Info System: Not reported  
Consolidated Emission Reporting Rule: Not reported  
Total Organic Hydrocarbon Gases Tons/Yr: 0  
Reactive Organic Gases Tons/Yr: 0  
Carbon Monoxide Emissions Tons/Yr: 0  
NOX - Oxides of Nitrogen Tons/Yr: 0  
SOX - Oxides of Sulphur Tons/Yr: 0  
Particulate Matter Tons/Yr: 0  
Part. Matter 10 Micrometers and Smlr Tons/Yr:0

Year: 1997  
County Code: 43  
Air Basin: SF  
Facility ID: 2766  
Air District Name: BA  
SIC Code: 3446  
Air District Name: BAY AREA AQMD  
Community Health Air Pollution Info System: Not reported  
Consolidated Emission Reporting Rule: Not reported  
Total Organic Hydrocarbon Gases Tons/Yr: 0  
Reactive Organic Gases Tons/Yr: 0  
Carbon Monoxide Emissions Tons/Yr: 0  
NOX - Oxides of Nitrogen Tons/Yr: 0  
SOX - Oxides of Sulphur Tons/Yr: 0  
Particulate Matter Tons/Yr: 0  
Part. Matter 10 Micrometers and Smlr Tons/Yr:0

Year: 1998  
County Code: 43  
Air Basin: SF  
Facility ID: 2766  
Air District Name: BA  
SIC Code: 3446  
Air District Name: BAY AREA AQMD  
Community Health Air Pollution Info System: Not reported  
Consolidated Emission Reporting Rule: Not reported  
Total Organic Hydrocarbon Gases Tons/Yr: 0  
Reactive Organic Gases Tons/Yr: 0  
Carbon Monoxide Emissions Tons/Yr: 0

Map ID  
 Direction  
 Distance  
 Elevation

MAP FINDINGS

Site

Database(s)

EDR ID Number  
 EPA ID Number

**BLEIBLER IRON WORKS, INC (Continued)**

**S106827076**

NOX - Oxides of Nitrogen Tons/Yr: 0  
 SOX - Oxides of Sulphur Tons/Yr: 0  
 Particulate Matter Tons/Yr: 0  
 Part. Matter 10 Micrometers and Smlr Tons/Yr:0

**F70**

**BLEIBLER IRON WORKS  
 411 PAGE MILL RD  
 PALO ALTO, CA 94306**

**FINDS 1023222642  
 N/A**

< 1/8  
 1 ft.

**Site 5 of 16 in cluster F**

**Relative:  
 Higher**

FINDS:

**Actual:  
 33 ft.**

Registry ID: 110065090895  
 Environmental Interest/Information System  
 STATE MASTER

[Click this hyperlink](#) while viewing on your computer to access additional FINDS: detail in the EDR Site Report.

**F71**

**BLEIBLER IRON WORKS  
 411 PAGE MILL RD  
 PALO ALTO, CA**

**CA RGA LUST S114584835  
 N/A**

< 1/8  
 1 ft.

**Site 6 of 16 in cluster F**

**Relative:  
 Higher**

RGA LUST:

**Actual:  
 33 ft.**

2012	BLEIBLER IRON WORKS	411 PAGE MILL RD
2011	BLEIBLER IRON WORKS	411 PAGE MILL RD
2010	BLEIBLER IRON WORKS	411 PAGE MILL RD
2009	BLEIBLER IRON WORKS	411 PAGE MILL RD
2008	BLEIBLER IRON WORKS	411 PAGE MILL RD
2007	BLEIBLER IRON WORKS	411 PAGE MILL RD
2006	BLEIBLER IRON WORKS	411 PAGE MILL RD
2005	BLEIBLER IRON WORKS	411 PAGE MILL RD
2003	BLEIBLER IRON WORKS	411 PAGE MILL RD
2002	BLEIBLER IRON WORKS	411 PAGE MILL RD
2001	BLEIBLER IRON WORKS	411 PAGE MILL RD
2000	BLEIBLER IRON WORKS	411 PAGE MILL RD
1998	BLEIBLER IRON WORKS	411 PAGE MILL RD
1997	BLEIBLER IRON WORKS	411 PAGE MILL RD

**B72**

**PETE CORDOVA  
 2865 PARK BLVD  
 PALO ALTO, CA 94306**

**CA HAZNET S118217291  
 N/A**

< 1/8  
 1 ft.

**Site 21 of 24 in cluster B**

**Relative:  
 Lower**

HAZNET:

**Actual:  
 28 ft.**

envid: S118217291  
 Year: 2014  
 GEPAID: CAC002779626  
 Contact: PETE CORDOVA

Map ID  
Direction  
Distance  
Elevation

MAP FINDINGS

Site

Database(s)

EDR ID Number  
EPA ID Number

**PETE CORDOVA (Continued)**

**S118217291**

Telephone: 2099833092  
Mailing Name: Not reported  
Mailing Address: 11180 VALLEJO CT  
Mailing City,St,Zip: FRENCH CAMP, CA 95231  
Gen County: Santa Clara  
TSD EPA ID: CAD097030993  
TSD County: Los Angeles  
Waste Category: Unspecified oil-containing waste  
Disposal Method: Storage, Bulking, And/Or Transfer Off Site--No Treatment/Reovery  
(H010-H129) Or (H131-H135)  
Tons: 3.6  
Cat Decode: Not reported  
Method Decode: Not reported  
Facility County: Santa Clara

**B73**

**HAROLD HOHBACH  
2865 PARK BLVD  
PALO ALTO, CA 94306**

**CA HAZNET S117291270**

**N/A**

**< 1/8  
1 ft.**

**Site 22 of 24 in cluster B**

**Relative:  
Lower**

**HAZNET:**

envid: S117291270  
Year: 2013  
GEPaid: CAC002729053  
Contact: ROBERT TRUJILLO  
Telephone: 4083951490  
Mailing Name: Not reported  
Mailing Address: 29 LOWERY DR  
Mailing City,St,Zip: ATHERTON, CA 940272227  
Gen County: Santa Clara  
TSD EPA ID: CAD980887418  
TSD County: Alameda  
Waste Category: Not reported  
Disposal Method: Discharge To Sewer/Potw Or Npdes(With Prior Storage--With Or Without  
Treatment)  
Tons: 55.8828  
Cat Decode: Not reported  
Method Decode: Not reported  
Facility County: Not reported

**Actual:  
28 ft.**

envid: S117291270  
Year: 2013  
GEPaid: CAC002729053  
Contact: ROBERT TRUJILLO  
Telephone: 4083951490  
Mailing Name: Not reported  
Mailing Address: 29 LOWERY DR  
Mailing City,St,Zip: ATHERTON, CA 940272227  
Gen County: Santa Clara  
TSD EPA ID: UTC093012201  
TSD County: 99  
Waste Category: Not reported  
Disposal Method: Not reported  
Tons: 44  
Cat Decode: Not reported  
Method Decode: Not reported  
Facility County: Not reported

Map ID  
Direction  
Distance  
Elevation

MAP FINDINGS

Site

Database(s)

EDR ID Number  
EPA ID Number

**HAROLD HOHBACH (Continued)**

**S117291270**

envid: S117291270  
Year: 2013  
GEPaid: CAC002729053  
Contact: ROBERT TRUJILLO  
Telephone: 4083951490  
Mailing Name: Not reported  
Mailing Address: 29 LOWERY DR  
Mailing City,St,Zip: ATHERTON, CA 940272227  
Gen County: Santa Clara  
TSD EPA ID: CAD028409019  
TSD County: Los Angeles  
Waste Category: Not reported  
Disposal Method: Storage, Bulking, And/Or Transfer Off Site--No Treatment/Reovery (H010-H129) Or (H131-H135)  
Tons: 0.5421  
Cat Decode: Not reported  
Method Decode: Not reported  
Facility County: Not reported

envid: S117291270  
Year: 2013  
GEPaid: CAC002729053  
Contact: ROBERT TRUJILLO  
Telephone: 4083951490  
Mailing Name: Not reported  
Mailing Address: 29 LOWERY DR  
Mailing City,St,Zip: ATHERTON, CA 940272227  
Gen County: Santa Clara  
TSD EPA ID: CAL000190816  
TSD County: Stanislaus  
Waste Category: Not reported  
Disposal Method: Storage, Bulking, And/Or Transfer Off Site--No Treatment/Reovery (H010-H129) Or (H131-H135)  
Tons: 0.834  
Cat Decode: Not reported  
Method Decode: Not reported  
Facility County: Not reported

envid: S117291270  
Year: 2013  
GEPaid: CAC002729053  
Contact: ROBERT TRUJILLO  
Telephone: 4083951490  
Mailing Name: Not reported  
Mailing Address: 29 LOWERY DR  
Mailing City,St,Zip: ATHERTON, CA 940272227  
Gen County: Santa Clara  
TSD EPA ID: UTC093012201  
TSD County: 99  
Waste Category: Not reported  
Disposal Method: Landfill Or Surface Impoundment That Will Be Closed As Landfill( To Include On-Site Treatment And/Or Stabilization)  
Tons: 3410  
Cat Decode: Not reported  
Method Decode: Not reported  
Facility County: Not reported

Map ID  
Direction  
Distance  
Elevation

MAP FINDINGS

Site

Database(s)

EDR ID Number  
EPA ID Number

**HAROLD HOHBACH (Continued)**

**S117291270**

[Click this hyperlink](#) while viewing on your computer to access additional CA\_HAZNET: detail in the EDR Site Report.

**F74**  
**< 1/8**  
**1 ft.**

**BLEIBLER IRON WORKS INC.**  
**411-PAGE MILL ROAD**  
**PALO ALTO, CA 94306**

**CA HIST UST**    **U001595946**  
**N/A**

**Site 7 of 16 in cluster F**

**Relative:**  
**Higher**  
**Actual:**  
**33 ft.**

**HIST UST:**  
File Number: Not reported  
URL: Not reported  
Region: STATE  
Facility ID: 00000010796  
Facility Type: Other  
Other Type: IRON FABRICATION  
Contact Name: ROBERT A. BLEIBLER  
Telephone: 4153223941  
Owner Name: BLEIBLER IRON WORKS INC.  
Owner Address: 411-PAGE MILL ROAD  
Owner City,St,Zip: PALO ALTO, CA 94306  
Total Tanks: 0001  
  
Tank Num: 001  
Container Num: 0001  
Year Installed: 1958  
Tank Capacity: 00000550  
Tank Used for: PRODUCT  
Type of Fuel: REGULAR  
Container Construction Thickness: Not reported  
Leak Detection: None

**F75**  
**< 1/8**  
**1 ft.**

**KELLY MOORE PAINT CO, INC.**  
**411 PAGE MILL RD**  
**PALO ALTO, CA 94306**

**CA HAZNET**    **S113466790**  
**N/A**

**Site 8 of 16 in cluster F**

**Relative:**  
**Higher**  
**Actual:**  
**33 ft.**

**HAZNET:**  
envid: S113466790  
Year: 2012  
GEPaid: CAL000333640  
Contact: JANET BAILEY  
Telephone: 6506104151  
Mailing Name: Not reported  
Mailing Address: 987 COMMERCIAL ST  
Mailing City,St,Zip: SAN CARLOS, CA 940704108  
Gen County: Santa Clara  
TSD EPA ID: CAD982444481  
TSD County: San Bernardino  
Waste Category: Not reported  
Disposal Method: Storage, Bulking, And/Or Transfer Off Site--No Treatment/Reovery (H010-H129) Or (H131-H135)  
  
Tons: 0.8  
Cat Decode: Not reported  
Method Decode: Not reported



Map ID  
Direction  
Distance  
Elevation

MAP FINDINGS

Site

Database(s)

EDR ID Number  
EPA ID Number

**KELLY MOORE PAINT CO, INC. (Continued)**

**S113466790**

Facility County: Santa Clara

envid: S113466790  
Year: 2012  
GEPAID: CAL000333640  
Contact: JANET BAILEY  
Telephone: 6506104151  
Mailing Name: Not reported  
Mailing Address: 987 COMMERCIAL ST  
Mailing City,St,Zip: SAN CARLOS, CA 940704108  
Gen County: Santa Clara  
TSD EPA ID: ARD981057870  
TSD County: 99  
Waste Category: Not reported  
Disposal Method: Fuel Blending Prior To Energy Recovery At Another Site  
Tons: 0.325  
Cat Decode: Not reported  
Method Decode: Not reported  
Facility County: Santa Clara

envid: S113466790  
Year: 2010  
GEPAID: CAL000333640  
Contact: JANET BAILEY  
Telephone: 6506104151  
Mailing Name: Not reported  
Mailing Address: 987 COMMERCIAL ST  
Mailing City,St,Zip: SAN CARLOS, CA 940704108  
Gen County: Not reported  
TSD EPA ID: CAD982444481  
TSD County: Not reported  
Waste Category: Latex waste  
Disposal Method: Other Treatment  
Tons: 0.8  
Cat Decode: Not reported  
Method Decode: Not reported  
Facility County: Santa Clara

envid: S113466790  
Year: 2010  
GEPAID: CAL000333640  
Contact: JANET BAILEY  
Telephone: 6506104151  
Mailing Name: Not reported  
Mailing Address: 987 COMMERCIAL ST  
Mailing City,St,Zip: SAN CARLOS, CA 940704108  
Gen County: Not reported  
TSD EPA ID: ARD981057870  
TSD County: Not reported  
Waste Category: Off-specification, aged or surplus organics  
Disposal Method: Fuel Blending Prior To Energy Recovery At Another Site  
Tons: 0.05  
Cat Decode: Not reported  
Method Decode: Not reported  
Facility County: Santa Clara

Map ID  
Direction  
Distance  
Elevation

MAP FINDINGS

Site

Database(s)

EDR ID Number  
EPA ID Number

B76

**SPRINT POP**  
**101 PAGE MILL RD**  
**PALO ALTO, CA 94306**

**CA CERS TANKS**  
**CA CERS**

**S121790760**  
**N/A**

< 1/8  
1 ft.

**Site 23 of 24 in cluster B**

**Relative:**  
**Lower**

CERS TANKS:

**Actual:**  
**26 ft.**

Site ID: 70526  
CERS ID: 10079263  
CERS Description: Aboveground Petroleum Storage

Evaluation:

Eval General Type: Compliance Evaluation Inspection  
Eval Date: 02-18-2014  
Violations Found: No  
Eval Type: Routine done by local agency  
Eval Notes: Not reported  
Eval Division: Palo Alto City Fire Department  
Eval Program: HMRRP  
Eval Source: CERS

Eval General Type: Compliance Evaluation Inspection  
Eval Date: 02-18-2014  
Violations Found: No  
Eval Type: Routine done by local agency  
Eval Notes: Facility closure.  
Eval Division: Palo Alto City Fire Department  
Eval Program: HMRRP  
Eval Source: CERS

Coordinates:

Site ID: 70526  
Facility Name: SPRINT POP  
Env Int Type Code: APSA  
Program ID: 10079263  
Coord Name: Not reported  
Ref Point Type Desc: Unknown  
Latitude: 37.427680  
Longitude: -122.139508

Affiliation:

Affiliation Type Desc: CUPA District  
Entity Name: Santa Clara County Environmental Health  
Entity Title: Not reported  
Affiliation Address: 1555 Berger Drive, Suite 300  
Affiliation City: San Jose  
Affiliation State: CA  
Affiliation Country: Not reported  
Affiliation Zip: 95112-2716  
Affiliation Phone: (408) 918-3400

Affiliation Type Desc: Environmental Contact  
Entity Name: NORA GALINDO  
Entity Title: Not reported  
Affiliation Address: 330 S.VALLEY VIEW  
Affiliation City: LAS VEGAS  
Affiliation State: NV  
Affiliation Country: Not reported  
Affiliation Zip: 89107

Map ID  
Direction  
Distance  
Elevation

MAP FINDINGS

Site

Database(s)

EDR ID Number  
EPA ID Number

**SPRINT POP (Continued)**

**S121790760**

Affiliation Phone: (702) 244-7212  
Affiliation Type Desc: Legal Owner  
Entity Name: SPRINT COMMUNICATIONS CO. LLP  
Entity Title: Not reported  
Affiliation Address: Not reported  
Affiliation City: OVERLAND PARK  
Affiliation State: KS  
Affiliation Country: United States  
Affiliation Zip: 66251  
Affiliation Phone: (913) 315-8625

Affiliation Type Desc: Operator  
Entity Name: SPRINT COMMUNICATION  
Entity Title: Not reported  
Affiliation Address: Not reported  
Affiliation City: Not reported  
Affiliation State: Not reported  
Affiliation Country: Not reported  
Affiliation Zip: Not reported  
Affiliation Phone: (800) 230-2127

Affiliation Type Desc: Parent Corporation  
Entity Name: Sprint United Management Co.  
Entity Title: Not reported  
Affiliation Address: Not reported  
Affiliation City: Not reported  
Affiliation State: Not reported  
Affiliation Country: Not reported  
Affiliation Zip: Not reported  
Affiliation Phone: Not reported

CERS TANKS:  
Site ID: 70526  
CERS ID: 10079263  
CERS Description: Chemical Storage Facilities

Evaluation:  
Eval General Type: Compliance Evaluation Inspection  
Eval Date: 02-18-2014  
Violations Found: No  
Eval Type: Routine done by local agency  
Eval Notes: Not reported  
Eval Division: Palo Alto City Fire Department  
Eval Program: HMRRP  
Eval Source: CERS

Eval General Type: Compliance Evaluation Inspection  
Eval Date: 02-18-2014  
Violations Found: No  
Eval Type: Routine done by local agency  
Eval Notes: Facility closure.  
Eval Division: Palo Alto City Fire Department  
Eval Program: HMRRP  
Eval Source: CERS

Map ID  
Direction  
Distance  
Elevation

MAP FINDINGS

Site

Database(s)

EDR ID Number  
EPA ID Number

**SPRINT POP (Continued)**

**S121790760**

Coordinates:

Site ID: 70526  
Facility Name: SPRINT POP  
Env Int Type Code: APSA  
Program ID: 10079263  
Coord Name: Not reported  
Ref Point Type Desc: Unknown  
Latitude: 37.427680  
Longitude: -122.139508

Affiliation:

Affiliation Type Desc: CUPA District  
Entity Name: Santa Clara County Environmental Health  
Entity Title: Not reported  
Affiliation Address: 1555 Berger Drive, Suite 300  
Affiliation City: San Jose  
Affiliation State: CA  
Affiliation Country: Not reported  
Affiliation Zip: 95112-2716  
Affiliation Phone: (408) 918-3400

Affiliation Type Desc: Environmental Contact  
Entity Name: NORA GALINDO  
Entity Title: Not reported  
Affiliation Address: 330 S.VALLEY VIEW  
Affiliation City: LAS VEGAS  
Affiliation State: NV  
Affiliation Country: Not reported  
Affiliation Zip: 89107  
Affiliation Phone: (702) 244-7212

Affiliation Type Desc: Legal Owner  
Entity Name: SPRINT COMMUNICATIONS CO. LLP  
Entity Title: Not reported  
Affiliation Address: Not reported  
Affiliation City: OVERLAND PARK  
Affiliation State: KS  
Affiliation Country: United States  
Affiliation Zip: 66251  
Affiliation Phone: (913) 315-8625

Affiliation Type Desc: Operator  
Entity Name: SPRINT COMMUNICATION  
Entity Title: Not reported  
Affiliation Address: Not reported  
Affiliation City: Not reported  
Affiliation State: Not reported  
Affiliation Country: Not reported  
Affiliation Zip: Not reported  
Affiliation Phone: (800) 230-2127

Affiliation Type Desc: Parent Corporation  
Entity Name: Sprint United Management Co.  
Entity Title: Not reported  
Affiliation Address: Not reported  
Affiliation City: Not reported

Map ID  
Direction  
Distance  
Elevation

MAP FINDINGS

Site

Database(s)

EDR ID Number  
EPA ID Number

**SPRINT POP (Continued)**

**S121790760**

Affiliation State: Not reported  
Affiliation Country: Not reported  
Affiliation Zip: Not reported  
Affiliation Phone: Not reported

**D77 PALO ALTO ELECTRIC MOTOR  
3197 PARK BLVD  
< 1/8 PALO ALTO, CA 94306  
1 ft.**

**CA HAZNET S113038783  
N/A**

**Site 4 of 5 in cluster D**

**Relative:  
Lower  
Actual:  
24 ft.**

HAZNET:  
envid: S113038783  
Year: 2013  
GEPAID: CAL000042902  
Contact: DOUGLAS DIXON  
Telephone: 4154935585  
Mailing Name: Not reported  
Mailing Address: 3197 PARK BLVD  
Mailing City,St,Zip: PALO ALTO, CA 943062233  
Gen County: Santa Clara  
TSD EPA ID: CAD980887418  
TSD County: Alameda  
Waste Category: Not reported  
Disposal Method: Storage, Bulking, And/Or Transfer Off Site--No Treatment/Reovery (H010-H129) Or (H131-H135)  
Tons: 1.7931  
Cat Decode: Not reported  
Method Decode: Not reported  
Facility County: Not reported

envid: S113038783  
Year: 2009  
GEPAID: CAL000042902  
Contact: DOUGLAS DIXON  
Telephone: 4154935585  
Mailing Name: Not reported  
Mailing Address: 3197 PARK BLVD  
Mailing City,St,Zip: PALO ALTO, CA 943062233  
Gen County: Not reported  
TSD EPA ID: CAD980887418  
TSD County: Not reported  
Waste Category: Waste oil and mixed oil  
Disposal Method: Discharge To Sewer/Potw Or Npdes(With Prior Storage--With Or Without Treatment)  
Tons: 0.836  
Cat Decode: Not reported  
Method Decode: Not reported  
Facility County: Santa Clara

envid: S113038783  
Year: 2008  
GEPAID: CAL000042902  
Contact: DOUGLAS DIXON  
Telephone: 4154935585  
Mailing Name: Not reported  
Mailing Address: 3197 PARK BLVD

Map ID  
Direction  
Distance  
Elevation

MAP FINDINGS

Site

Database(s)

EDR ID Number  
EPA ID Number

**PALO ALTO ELECTRIC MOTOR (Continued)**

**S113038783**

Mailing City,St,Zip: PALO ALTO, CA 943062233  
Gen County: Not reported  
TSD EPA ID: CAD980887418  
TSD County: Not reported  
Waste Category: Waste oil and mixed oil  
Disposal Method: Discharge To Sewer/Potw Or Npdes(With Prior Storage--With Or Without Treatment)  
Tons: 0.57  
Cat Decode: Not reported  
Method Decode: Not reported  
Facility County: Santa Clara

envid: S113038783  
Year: 2007  
GEPaid: CAL000042902  
Contact: DOUGLAS DIXON  
Telephone: 4154935585  
Mailing Name: Not reported  
Mailing Address: 3197 PARK BLVD  
Mailing City,St,Zip: PALO ALTO, CA 943062233  
Gen County: Not reported  
TSD EPA ID: CAD980887418  
TSD County: Not reported  
Waste Category: Unspecified oil-containing waste  
Disposal Method: Discharge To Sewer/Potw Or Npdes(With Prior Storage--With Or Without Treatment)  
Tons: 0.54  
Cat Decode: Not reported  
Method Decode: Not reported  
Facility County: Santa Clara

envid: S113038783  
Year: 2004  
GEPaid: CAL000042902  
Contact: DOUGLAS DIXON  
Telephone: 4154935585  
Mailing Name: Not reported  
Mailing Address: 3197 PARK BLVD  
Mailing City,St,Zip: PALO ALTO, CA 943062233  
Gen County: Not reported  
TSD EPA ID: CAD980887418  
TSD County: Not reported  
Waste Category: Waste oil and mixed oil  
Disposal Method: Recycler  
Tons: 0.97  
Cat Decode: Not reported  
Method Decode: Not reported  
Facility County: Santa Clara

[Click this hyperlink](#) while viewing on your computer to access 4 additional CA\_HAZNET: record(s) in the EDR Site Report.

Map ID  
Direction  
Distance  
Elevation

MAP FINDINGS

Site

Database(s)

EDR ID Number  
EPA ID Number

**F78**      **1117 KELLY MOORE PAINT COMPANY**  
**411 PAGE MILL RD**  
**< 1/8**      **PALO ALTO, CA 94306**  
**1 ft.**

**CA CUPA Listings**      **S120049927**  
**CA CERS HAZ WASTE**      **N/A**  
**CA CERS**

**Site 9 of 16 in cluster F**

**Relative:**  
**Higher**  
**Actual:**  
**33 ft.**

CUPA SANTA CLARA:  
Region:                      SANTA CLARA  
PE#:                              2202  
Program Description:      GENERATES < 100 KG/YR  
Latitude:                      37.42409  
Longitude:                    -122.14065  
Record ID:                    PR0425750  
Facility ID:                   FA0283866

CERS HAZ WASTE:  
Site ID:                        410511  
CERS ID:                        10672330  
CERS Description:            Hazardous Waste Generator

Evaluation:  
Eval General Type:           Compliance Evaluation Inspection  
Eval Date:                      11-17-2016  
Violations Found:            No  
Eval Type:                      Routine done by local agency  
Eval Notes:                    Not reported  
Eval Division:                Palo Alto City Fire Department  
Eval Program:                HMRRP  
Eval Source:                    CERS

Eval General Type:           Compliance Evaluation Inspection  
Eval Date:                      11-15-2017  
Violations Found:            No  
Eval Type:                      Routine done by local agency  
Eval Notes:                    Not reported  
Eval Division:                Palo Alto City Fire Department  
Eval Program:                HMRRP  
Eval Source:                    CERS

Coordinates:  
Site ID:                        410511  
Facility Name:                1117 Kelly Moore Paint Company  
Env Int Type Code:            HMBP  
Program ID:                    10672330  
Coord Name:                    Not reported  
Ref Point Type Desc:        Center of a facility or station.  
Latitude:                      37.424170  
Longitude:                    -122.140590

Affiliation:  
Affiliation Type Desc:        CUPA District  
Entity Name:                   Santa Clara County Environmental Health  
Entity Title:                   Not reported  
Affiliation Address:           1555 Berger Drive, Suite 300  
Affiliation City:              San Jose  
Affiliation State:              CA  
Affiliation Country:          Not reported  
Affiliation Zip:                95112-2716

Map ID  
Direction  
Distance  
Elevation

MAP FINDINGS

Site

Database(s)

EDR ID Number  
EPA ID Number

**1117 KELLY MOORE PAINT COMPANY (Continued)**

**S120049927**

Affiliation Phone: (408) 918-3400

Affiliation Type Desc: Document Preparer  
Entity Name: Olga Arriaga  
Entity Title: Not reported  
Affiliation Address: Not reported  
Affiliation City: Not reported  
Affiliation State: Not reported  
Affiliation Country: Not reported  
Affiliation Zip: Not reported  
Affiliation Phone: Not reported

Affiliation Type Desc: Environmental Contact  
Entity Name: OLGA ARRIAGA  
Entity Title: Not reported  
Affiliation Address: 411 PAGEMILL RD  
Affiliation City: PALO ALTO  
Affiliation State: CA  
Affiliation Country: Not reported  
Affiliation Zip: 289-0281  
Affiliation Phone: (650) 289-0368

Affiliation Type Desc: Facility Mailing Address  
Entity Name: Mailing Address  
Entity Title: Not reported  
Affiliation Address: ATTN: MARY LOGUE, 987 COMMERCIAL ST  
Affiliation City: SAN CARLOS  
Affiliation State: CA  
Affiliation Country: Not reported  
Affiliation Zip: 94070  
Affiliation Phone: Not reported

Affiliation Type Desc: Identification Signer  
Entity Name: OLGA ARRIAGA  
Entity Title: STORE MANAGER  
Affiliation Address: Not reported  
Affiliation City: Not reported  
Affiliation State: Not reported  
Affiliation Country: Not reported  
Affiliation Zip: Not reported  
Affiliation Phone: Not reported

Affiliation Type Desc: Legal Owner  
Entity Name: Kelly Moore Paint Company  
Entity Title: Not reported  
Affiliation Address: 97 COMMERCIAL ST  
Affiliation City: SAN CARLOS  
Affiliation State: CA  
Affiliation Country: United States  
Affiliation Zip: 94070  
Affiliation Phone: (650) 592-8337

Affiliation Type Desc: Operator  
Entity Name: Kelly Moore Paints  
Entity Title: Not reported  
Affiliation Address: Not reported  
Affiliation City: Not reported



Map ID  
Direction  
Distance  
Elevation

MAP FINDINGS

Site

Database(s)

EDR ID Number  
EPA ID Number

**1117 KELLY MOORE PAINT COMPANY (Continued)**

**S120049927**

Affiliation State: Not reported  
Affiliation Country: Not reported  
Affiliation Zip: Not reported  
Affiliation Phone: (650) 592-8337

Affiliation Type Desc: Parent Corporation  
Entity Name: 1117 Kelly Moore Paint Company  
Entity Title: Not reported  
Affiliation Address: Not reported  
Affiliation City: Not reported  
Affiliation State: Not reported  
Affiliation Country: Not reported  
Affiliation Zip: Not reported  
Affiliation Phone: Not reported

Affiliation Type Desc: Property Owner  
Entity Name: William Jarvis  
Entity Title: Not reported  
Affiliation Address: 1570 EMERSON ST  
Affiliation City: PALO ALTO  
Affiliation State: CA  
Affiliation Country: United States  
Affiliation Zip: 94301  
Affiliation Phone: (650) 853-1962

CERS TANKS:  
Site ID: 410511  
CERS ID: 10672330  
CERS Description: Chemical Storage Facilities

Evaluation:  
Eval General Type: Compliance Evaluation Inspection  
Eval Date: 11-17-2016  
Violations Found: No  
Eval Type: Routine done by local agency  
Eval Notes: Not reported  
Eval Division: Palo Alto City Fire Department  
Eval Program: HMRRP  
Eval Source: CERS

Eval General Type: Compliance Evaluation Inspection  
Eval Date: 11-15-2017  
Violations Found: No  
Eval Type: Routine done by local agency  
Eval Notes: Not reported  
Eval Division: Palo Alto City Fire Department  
Eval Program: HMRRP  
Eval Source: CERS

Coordinates:  
Site ID: 410511  
Facility Name: 1117 Kelly Moore Paint Company  
Env Int Type Code: HMBP  
Program ID: 10672330  
Coord Name: Not reported  
Ref Point Type Desc: Center of a facility or station.

Map ID  
Direction  
Distance  
Elevation

MAP FINDINGS

Site

Database(s)

EDR ID Number  
EPA ID Number

**1117 KELLY MOORE PAINT COMPANY (Continued)**

**S120049927**

Latitude: 37.424170  
Longitude: -122.140590

Affiliation:

Affiliation Type Desc: CUPA District  
Entity Name: Santa Clara County Environmental Health  
Entity Title: Not reported  
Affiliation Address: 1555 Berger Drive, Suite 300  
Affiliation City: San Jose  
Affiliation State: CA  
Affiliation Country: Not reported  
Affiliation Zip: 95112-2716  
Affiliation Phone: (408) 918-3400

Affiliation Type Desc: Document Preparer  
Entity Name: Olga Arriaga  
Entity Title: Not reported  
Affiliation Address: Not reported  
Affiliation City: Not reported  
Affiliation State: Not reported  
Affiliation Country: Not reported  
Affiliation Zip: Not reported  
Affiliation Phone: Not reported

Affiliation Type Desc: Environmental Contact  
Entity Name: OLGA ARRIAGA  
Entity Title: Not reported  
Affiliation Address: 411 PAGEMILL RD  
Affiliation City: PALO ALTO  
Affiliation State: CA  
Affiliation Country: Not reported  
Affiliation Zip: 289-0281  
Affiliation Phone: (650) 289-0368

Affiliation Type Desc: Facility Mailing Address  
Entity Name: Mailing Address  
Entity Title: Not reported  
Affiliation Address: ATTN: MARY LOGUE, 987 COMMERCIAL ST  
Affiliation City: SAN CARLOS  
Affiliation State: CA  
Affiliation Country: Not reported  
Affiliation Zip: 94070  
Affiliation Phone: Not reported

Affiliation Type Desc: Identification Signer  
Entity Name: OLGA ARRIAGA  
Entity Title: STORE MANAGER  
Affiliation Address: Not reported  
Affiliation City: Not reported  
Affiliation State: Not reported  
Affiliation Country: Not reported  
Affiliation Zip: Not reported  
Affiliation Phone: Not reported

Affiliation Type Desc: Legal Owner  
Entity Name: Kelly Moore Paint Company  
Entity Title: Not reported

Map ID  
Direction  
Distance  
Elevation

MAP FINDINGS

Site

Database(s)

EDR ID Number  
EPA ID Number

**1117 KELLY MOORE PAINT COMPANY (Continued)**

**S120049927**

Affiliation Address: 97 COMMERCIAL ST  
Affiliation City: SAN CARLOS  
Affiliation State: CA  
Affiliation Country: United States  
Affiliation Zip: 94070  
Affiliation Phone: (650) 592-8337

Affiliation Type Desc: Operator  
Entity Name: Kelly Moore Paints  
Entity Title: Not reported  
Affiliation Address: Not reported  
Affiliation City: Not reported  
Affiliation State: Not reported  
Affiliation Country: Not reported  
Affiliation Zip: Not reported  
Affiliation Phone: (650) 592-8337

Affiliation Type Desc: Parent Corporation  
Entity Name: 1117 Kelly Moore Paint Company  
Entity Title: Not reported  
Affiliation Address: Not reported  
Affiliation City: Not reported  
Affiliation State: Not reported  
Affiliation Country: Not reported  
Affiliation Zip: Not reported  
Affiliation Phone: Not reported

Affiliation Type Desc: Property Owner  
Entity Name: William Jarvis  
Entity Title: Not reported  
Affiliation Address: 1570 EMERSON ST  
Affiliation City: PALO ALTO  
Affiliation State: CA  
Affiliation Country: United States  
Affiliation Zip: 94301  
Affiliation Phone: (650) 853-1962

**F79**

**BLEIBLER IRON WORKS**

**CA HAZNET**

**S112917481**

**411 PAGE MILL RD**

**N/A**

**< 1/8  
1 ft.**

**PALO ALTO, CA 94036**

**Site 10 of 16 in cluster F**

**Relative:  
Higher  
Actual:  
33 ft.**

HAZNET:  
envid: S112917481  
Year: 2001  
GEPaid: CAC002383224  
Contact: KEN BLEIBLER  
Telephone: 6503223940  
Mailing Name: Not reported  
Mailing Address: 411 PAGE MILL RD  
Mailing City,St,Zip: PALO ALTO, CA 940360000  
Gen County: Not reported  
TSD EPA ID: CAT000646117  
TSD County: Not reported  
Waste Category: Contaminated soil from site clean-up  
Disposal Method: Disposal, Land Fill

Map ID  
Direction  
Distance  
Elevation

MAP FINDINGS

Site

Database(s)

EDR ID Number  
EPA ID Number

**BLEIBLER IRON WORKS (Continued)**

**S112917481**

Tons: 31.18  
Cat Decode: Not reported  
Method Decode: Not reported  
Facility County: Santa Clara

**B80**

**MERCER PROCESSING CO INC**  
**2865 PARK BL**  
**PALO ALTO, CA 94306**

**CA CUPA Listings**

**S121469101**  
**N/A**

< 1/8  
1 ft.

**Site 24 of 24 in cluster B**

**Relative:**  
**Lower**

CUPA SANTA CLARA:  
Region: SANTA CLARA  
PE#: 2201  
Program Description: GENERATES WASTE OIL ONLY  
Latitude: 37.41758  
Longitude: -122.13152  
Record ID: PR0313363  
Facility ID: FA0204586

**Actual:**  
**28 ft.**

**F81**

**BLEIBLER IRON WORKS INC**  
**411 PAGE MILL RD**  
**PALO ALTO, CA 94306**

**CA HAZNET**

**S112910743**  
**N/A**

< 1/8  
1 ft.

**Site 11 of 16 in cluster F**

**Relative:**  
**Higher**

HAZNET:  
envid: S112910743  
Year: 2000  
GEPaid: CAC002299537  
Contact: SKIP BLEIBLER  
Telephone: 6503223941  
Mailing Name: Not reported  
Mailing Address: 411 PAGE MILL RD  
Mailing City,St,Zip: PALO ALTO, CA 943060000  
Gen County: Not reported  
TSD EPA ID: CAD982444481  
TSD County: Not reported  
Waste Category: Waste oil and mixed oil  
Disposal Method: Transfer Station  
Tons: 0.07  
Cat Decode: Not reported  
Method Decode: Not reported  
Facility County: Santa Clara

**Actual:**  
**33 ft.**

envid: S112910743  
Year: 2000  
GEPaid: CAC002299537  
Contact: SKIP BLEIBLER  
Telephone: 6503223941  
Mailing Name: Not reported  
Mailing Address: 411 PAGE MILL RD  
Mailing City,St,Zip: PALO ALTO, CA 943060000  
Gen County: Not reported  
TSD EPA ID: CAD008252405  
TSD County: Not reported

Map ID  
Direction  
Distance  
Elevation

MAP FINDINGS

Site

Database(s)

EDR ID Number  
EPA ID Number

**BLEIBLER IRON WORKS INC (Continued)**

**S112910743**

Waste Category: Liquids with halogenated organic compounds >= 1,000 Mg./L  
Disposal Method: Recycler  
Tons: 0.06  
Cat Decode: Not reported  
Method Decode: Not reported  
Facility County: Santa Clara

**D82**

**VANCE BROWN INC  
3197 PARK BLVD  
PALO ALTO, CA 94306**

**CA HAZNET**

**S112971695**

**< 1/8  
1 ft.**

**N/A**

**Site 5 of 5 in cluster D**

**Relative:  
Lower  
Actual:  
24 ft.**

HAZNET:  
envid: S112971695  
Year: 2008  
GEPaid: CAC002632642  
Contact: TOM GOMEZ  
Telephone: 6505370257  
Mailing Name: Not reported  
Mailing Address: 3197 PARK BLVD  
Mailing City,St,Zip: PALO ALTO, CA 943060000  
Gen County: Not reported  
TSD EPA ID: CAD097030993  
TSD County: Not reported  
Waste Category: Off-specification, aged or surplus inorganics  
Disposal Method: Storage, Bulking, And/Or Transfer Off Site--No Treatment/Reovery (H010-H129) Or (H131-H135)  
Tons: 0.00834  
Cat Decode: Not reported  
Method Decode: Not reported  
Facility County: Santa Clara

envid: S112971695  
Year: 2008  
GEPaid: CAC002632642  
Contact: TOM GOMEZ  
Telephone: 6505370257  
Mailing Name: Not reported  
Mailing Address: 3197 PARK BLVD  
Mailing City,St,Zip: PALO ALTO, CA 943060000  
Gen County: Not reported  
TSD EPA ID: CAT080013352  
TSD County: Not reported  
Waste Category: Off-specification, aged or surplus organics  
Disposal Method: Fuel Blending Prior To Energy Recovery At Another Site  
Tons: 0.1815  
Cat Decode: Not reported  
Method Decode: Not reported  
Facility County: Santa Clara

Map ID  
 Direction  
 Distance  
 Elevation

MAP FINDINGS

Site

Database(s)

EDR ID Number  
 EPA ID Number

**G83**      **THE ANIMAL DOCTORS**  
**461 PAGE MILL RD**  
**< 1/8**      **PALO ALTO, CA 94306**  
**1 ft.**

**CA CUPA Listings**      **S112346979**  
**CA HAZNET**                      **N/A**  
**CA CERS HAZ WASTE**  
**CA CERS**

**Site 1 of 21 in cluster G**

**Relative:**  
**Higher**  
**Actual:**  
**34 ft.**

CUPA SANTA CLARA:  
 Region:                      SANTA CLARA  
 PE#:                              2271  
 Program Description:      SILVER WASTE ONLY <100 KG/MO  
 Latitude:                      37.42362  
 Longitude:                    -122.14135  
 Record ID:                    PR0381916  
 Facility ID:                    FA0260551

HAZNET:  
 envid:                        S112346979  
 Year:                            2015  
 GEPAID:                      CAL000264941  
 Contact:                      JOLLENE WATSON, PRACTICE MGR  
 Telephone:                    6503251343  
 Mailing Name:                Not reported  
 Mailing Address:            461 PAGE MILL RD  
 Mailing City,St,Zip:      PALO ALTO, CA 943060000  
 Gen County:                    Santa Clara  
 TSD EPA ID:                   NVD980895338  
 TSD County:                   99  
 Waste Category:            Pharmaceutical waste  
 Disposal Method:          Storage, Bulking, And/Or Transfer Off Site--No Treatment/Reovery  
    (H010-H129) Or (H131-H135)  
 Tons:                            0.0245  
 Cat Decode:                    Not reported  
 Method Decode:              Not reported  
 Facility County:              Santa Clara

CERS HAZ WASTE:  
 Site ID:                        160569  
 CERS ID:                      10078408  
 CERS Description:          Hazardous Waste Generator

Violations:  
 Site ID:                        160569  
 Site Name:                    THE ANIMAL DOCTORS  
 Violation Date:              02-09-2015  
 Citation:                      19 CCR 4 2729.2(a)(1) - California Code of Regulations, Title 19,  
    Chapter 4, Section(s) 2729.2(a)(1)  
 Violation Description:      Owner/Operator failed to complete and/or submit the Business  
    Activities Page and/or Business Owner Operator Identification Page.  
 Violation Notes:              Returned to compliance on 07/29/2015.  
 Violation Division:          Palo Alto City Fire Department  
 Violation Program:            HMRRP  
 Violation Source:              CERS

Site ID:                        160569  
 Site Name:                    THE ANIMAL DOCTORS  
 Violation Date:              02-09-2015  
 Citation:                      HSC 6.95 Multiple Sections - California Health and Safety Code,  
    Chapter 6.95, Section(s) Multiple Sections  
 Violation Description:      Business Plan Program - Administration/Documentation - General

Map ID  
Direction  
Distance  
Elevation

MAP FINDINGS

Site

Database(s)

EDR ID Number  
EPA ID Number

**THE ANIMAL DOCTORS (Continued)**

**S112346979**

Violation Notes: Returned to compliance on 07/29/2015. Update CERS  
Violation Division: Palo Alto City Fire Department  
Violation Program: HMRRP  
Violation Source: CERS

Site ID: 160569  
Site Name: THE ANIMAL DOCTORS  
Violation Date: 02-09-2015  
Citation: HSC 6.95 25508(a)(1) - California Health and Safety Code, Chapter 6.95, Section(s) 25508(a)(1)  
Violation Description: Failure to complete and electronically submit a site map with all required content.

Violation Notes: Returned to compliance on 07/29/2015.  
Violation Division: Palo Alto City Fire Department  
Violation Program: HMRRP  
Violation Source: CERS

Site ID: 160569  
Site Name: THE ANIMAL DOCTORS  
Violation Date: 02-09-2015  
Citation: HSC 6.95 25508(a)(1) - California Health and Safety Code, Chapter 6.95, Section(s) 25508(a)(1)  
Violation Description: Failure to complete and electronically submit hazardous material inventory information for all reportable hazardous materials on site at or above reportable quantities.

Violation Notes: Returned to compliance on 07/29/2015.  
Violation Division: Palo Alto City Fire Department  
Violation Program: HMRRP  
Violation Source: CERS

Evaluation:  
Eval General Type: Compliance Evaluation Inspection  
Eval Date: 02-09-2015  
Violations Found: Yes  
Eval Type: Routine done by local agency  
Eval Notes: Update CERS  
Eval Division: Palo Alto City Fire Department  
Eval Program: HMRRP  
Eval Source: CERS

Eval General Type: Compliance Evaluation Inspection  
Eval Date: 04-10-2017  
Violations Found: No  
Eval Type: Routine done by local agency  
Eval Notes: Not reported  
Eval Division: Palo Alto City Fire Department  
Eval Program: HMRRP  
Eval Source: CERS

Eval General Type: Compliance Evaluation Inspection  
Eval Date: 10-11-2016  
Violations Found: No  
Eval Type: Routine done by local agency  
Eval Notes: Not reported  
Eval Division: Palo Alto City Fire Department  
Eval Program: HMRRP  
Eval Source: CERS

Map ID  
Direction  
Distance  
Elevation

MAP FINDINGS

Site

Database(s)

EDR ID Number  
EPA ID Number

**THE ANIMAL DOCTORS (Continued)**

**S112346979**

Coordinates:

Site ID: 160569  
Facility Name: THE ANIMAL DOCTORS  
Env Int Type Code: HWG  
Program ID: 10078408  
Coord Name: Not reported  
Ref Point Type Desc: Unknown  
Latitude: 37.423519  
Longitude: -122.141121

Affiliation:

Affiliation Type Desc: CUPA District  
Entity Name: Santa Clara County Environmental Health  
Entity Title: Not reported  
Affiliation Address: 1555 Berger Drive, Suite 300  
Affiliation City: San Jose  
Affiliation State: CA  
Affiliation Country: Not reported  
Affiliation Zip: 95112-2716  
Affiliation Phone: (408) 918-3400

Affiliation Type Desc: Environmental Contact  
Entity Name: Jollene Watson  
Entity Title: Not reported  
Affiliation Address: 461 Page Mill Rd  
Affiliation City: Palo Alto  
Affiliation State: CA  
Affiliation Country: Not reported  
Affiliation Zip: 94306  
Affiliation Phone: (650) 325-1343

Affiliation Type Desc: Facility Mailing Address  
Entity Name: Mailing Address  
Entity Title: Not reported  
Affiliation Address: 461 PAGE MILL RD  
Affiliation City: PALO ALTO  
Affiliation State: CA  
Affiliation Country: Not reported  
Affiliation Zip: 94301  
Affiliation Phone: Not reported

Affiliation Type Desc: Legal Owner  
Entity Name: LAGERWERFF, DIEDERIK DVM  
Entity Title: Not reported  
Affiliation Address: 461 PAGE MILL RD  
Affiliation City: PALO ALTO  
Affiliation State: CA  
Affiliation Country: United States  
Affiliation Zip: 94306  
Affiliation Phone: (650) 325-1343

Affiliation Type Desc: Operator  
Entity Name: Jollene Watson  
Entity Title: Not reported  
Affiliation Address: Not reported  
Affiliation City: Not reported



Map ID  
Direction  
Distance  
Elevation

MAP FINDINGS

Site

Database(s)

EDR ID Number  
EPA ID Number

**THE ANIMAL DOCTORS (Continued)**

**S112346979**

Affiliation State: Not reported  
Affiliation Country: Not reported  
Affiliation Zip: Not reported  
Affiliation Phone: (650) 325-1343

Affiliation Type Desc: Parent Corporation  
Entity Name: THE ANIMAL DOCTORS  
Entity Title: Not reported  
Affiliation Address: Not reported  
Affiliation City: Not reported  
Affiliation State: Not reported  
Affiliation Country: Not reported  
Affiliation Zip: Not reported  
Affiliation Phone: Not reported

Affiliation Type Desc: Property Owner  
Entity Name: Dr. Hunteinger  
Entity Title: Not reported  
Affiliation Address: Not reported  
Affiliation City: Not reported  
Affiliation State: Not reported  
Affiliation Country: United States  
Affiliation Zip: Not reported  
Affiliation Phone: (650) 493-8751

**CERS TANKS:**

Site ID: 160569  
CERS ID: 10078408  
CERS Description: Chemical Storage Facilities

**Violations:**

Site ID: 160569  
Site Name: THE ANIMAL DOCTORS  
Violation Date: 02-09-2015  
Citation: 19 CCR 4 2729.2(a)(1) - California Code of Regulations, Title 19, Chapter 4, Section(s) 2729.2(a)(1)  
Violation Description: Owner/Operator failed to complete and/or submit the Business Activities Page and/or Business Owner Operator Identification Page.  
Violation Notes: Returned to compliance on 07/29/2015.  
Violation Division: Palo Alto City Fire Department  
Violation Program: HMRRP  
Violation Source: CERS

Site ID: 160569  
Site Name: THE ANIMAL DOCTORS  
Violation Date: 02-09-2015  
Citation: HSC 6.95 Multiple Sections - California Health and Safety Code, Chapter 6.95, Section(s) Multiple Sections  
Violation Description: Business Plan Program - Administration/Documentation - General  
Violation Notes: Returned to compliance on 07/29/2015. Update CERS  
Violation Division: Palo Alto City Fire Department  
Violation Program: HMRRP  
Violation Source: CERS

Site ID: 160569  
Site Name: THE ANIMAL DOCTORS

Map ID  
Direction  
Distance  
Elevation

MAP FINDINGS

Site

Database(s)

EDR ID Number  
EPA ID Number

**THE ANIMAL DOCTORS (Continued)**

**S112346979**

Violation Date: 02-09-2015  
Citation: HSC 6.95 25508(a)(1) - California Health and Safety Code, Chapter 6.95, Section(s) 25508(a)(1)  
Violation Description: Failure to complete and electronically submit a site map with all required content.  
Violation Notes: Returned to compliance on 07/29/2015.  
Violation Division: Palo Alto City Fire Department  
Violation Program: HMRRP  
Violation Source: CERS

Site ID: 160569  
Site Name: THE ANIMAL DOCTORS  
Violation Date: 02-09-2015  
Citation: HSC 6.95 25508(a)(1) - California Health and Safety Code, Chapter 6.95, Section(s) 25508(a)(1)  
Violation Description: Failure to complete and electronically submit hazardous material inventory information for all reportable hazardous materials on site at or above reportable quantities.  
Violation Notes: Returned to compliance on 07/29/2015.  
Violation Division: Palo Alto City Fire Department  
Violation Program: HMRRP  
Violation Source: CERS

Evaluation:  
Eval General Type: Compliance Evaluation Inspection  
Eval Date: 02-09-2015  
Violations Found: Yes  
Eval Type: Routine done by local agency  
Eval Notes: Update CERS  
Eval Division: Palo Alto City Fire Department  
Eval Program: HMRRP  
Eval Source: CERS

Eval General Type: Compliance Evaluation Inspection  
Eval Date: 04-10-2017  
Violations Found: No  
Eval Type: Routine done by local agency  
Eval Notes: Not reported  
Eval Division: Palo Alto City Fire Department  
Eval Program: HMRRP  
Eval Source: CERS

Eval General Type: Compliance Evaluation Inspection  
Eval Date: 10-11-2016  
Violations Found: No  
Eval Type: Routine done by local agency  
Eval Notes: Not reported  
Eval Division: Palo Alto City Fire Department  
Eval Program: HMRRP  
Eval Source: CERS

Coordinates:  
Site ID: 160569  
Facility Name: THE ANIMAL DOCTORS  
Env Int Type Code: HWG  
Program ID: 10078408

Map ID  
Direction  
Distance  
Elevation

MAP FINDINGS

Site

Database(s)

EDR ID Number  
EPA ID Number

**THE ANIMAL DOCTORS (Continued)**

**S112346979**

Coord Name: Not reported  
Ref Point Type Desc: Unknown  
Latitude: 37.423519  
Longitude: -122.141121

Affiliation:

Affiliation Type Desc: CUPA District  
Entity Name: Santa Clara County Environmental Health  
Entity Title: Not reported  
Affiliation Address: 1555 Berger Drive, Suite 300  
Affiliation City: San Jose  
Affiliation State: CA  
Affiliation Country: Not reported  
Affiliation Zip: 95112-2716  
Affiliation Phone: (408) 918-3400

Affiliation Type Desc: Environmental Contact  
Entity Name: Jollene Watson  
Entity Title: Not reported  
Affiliation Address: 461 Page Mill Rd  
Affiliation City: Palo Alto  
Affiliation State: CA  
Affiliation Country: Not reported  
Affiliation Zip: 94306  
Affiliation Phone: (650) 325-1343

Affiliation Type Desc: Facility Mailing Address  
Entity Name: Mailing Address  
Entity Title: Not reported  
Affiliation Address: 461 PAGE MILL RD  
Affiliation City: PALO ALTO  
Affiliation State: CA  
Affiliation Country: Not reported  
Affiliation Zip: 94301  
Affiliation Phone: Not reported

Affiliation Type Desc: Legal Owner  
Entity Name: LAGERWERFF, DIEDERIK DVM  
Entity Title: Not reported  
Affiliation Address: 461 PAGE MILL RD  
Affiliation City: PALO ALTO  
Affiliation State: CA  
Affiliation Country: United States  
Affiliation Zip: 94306  
Affiliation Phone: (650) 325-1343

Affiliation Type Desc: Operator  
Entity Name: Jollene Watson  
Entity Title: Not reported  
Affiliation Address: Not reported  
Affiliation City: Not reported  
Affiliation State: Not reported  
Affiliation Country: Not reported  
Affiliation Zip: Not reported  
Affiliation Phone: (650) 325-1343

Affiliation Type Desc: Parent Corporation

Map ID  
Direction  
Distance  
Elevation

MAP FINDINGS

Site

Database(s)

EDR ID Number  
EPA ID Number

**THE ANIMAL DOCTORS (Continued)**

**S112346979**

Entity Name: THE ANIMAL DOCTORS  
Entity Title: Not reported  
Affiliation Address: Not reported  
Affiliation City: Not reported  
Affiliation State: Not reported  
Affiliation Country: Not reported  
Affiliation Zip: Not reported  
Affiliation Phone: Not reported

Affiliation Type Desc: Property Owner  
Entity Name: Dr. Hunteinger  
Entity Title: Not reported  
Affiliation Address: Not reported  
Affiliation City: Not reported  
Affiliation State: Not reported  
Affiliation Country: United States  
Affiliation Zip: Not reported  
Affiliation Phone: (650) 493-8751

**H84**

**COMCAST  
270 LAMBERT  
PALO ALTO, CA 94306**

**FINDS 1011985716  
N/A**

< 1/8  
1 ft.

**Site 1 of 16 in cluster H**

**Relative:  
Lower**

**FINDS:**

**Actual:  
25 ft.**

Registry ID: 110037988470

Environmental Interest/Information System  
AIR EMISSIONS CLASSIFICATION UNKNOWN

STATE MASTER

[Click this hyperlink](#) while viewing on your computer to access additional FINDS: detail in the EDR Site Report.

**H85**

**STREETWERKE INC  
292 LAMBERT AVE  
PALO ALTO, CA 94306**

**CA HAZNET S113135489  
N/A**

< 1/8  
1 ft.

**Site 2 of 16 in cluster H**

**Relative:  
Lower**

**HAZNET:**

**Actual:  
25 ft.**

envid: S113135489  
Year: 2011  
GEPaid: CAL000290024  
Contact: JASON LEONE  
Telephone: 6507390820  
Mailing Name: Not reported  
Mailing Address: 292 LAMBERT AVE  
Mailing City,St,Zip: PALO ALTO, CA 94306  
Gen County: Not reported  
TSD EPA ID: TXD077603371

Map ID  
Direction  
Distance  
Elevation

MAP FINDINGS

Site

Database(s)

EDR ID Number  
EPA ID Number

**STREETWERKE INC (Continued)**

**S113135489**

TSD County: Not reported  
Waste Category: Liquids with halogenated organic compounds >= 1,000 Mg./L  
Disposal Method: Fuel Blending Prior To Energy Recovery At Another Site  
Tons: 0.2  
Cat Decode: Not reported  
Method Decode: Not reported  
Facility County: Santa Clara

envid: S113135489  
Year: 2011  
GEPaid: CAL000290024  
Contact: JASON LEONE  
Telephone: 6507390820  
Mailing Name: Not reported  
Mailing Address: 292 LAMBERT AVE  
Mailing City,St,Zip: PALO ALTO, CA 94306  
Gen County: Not reported  
TSD EPA ID: TXD077603371  
TSD County: Not reported  
Waste Category: Unspecified organic liquid mixture  
Disposal Method: Storage, Bulking, And/Or Transfer Off Site--No Treatment/Reovery (H010-H129) Or (H131-H135)  
Tons: 0.05  
Cat Decode: Not reported  
Method Decode: Not reported  
Facility County: Santa Clara

envid: S113135489  
Year: 2009  
GEPaid: CAL000290024  
Contact: JASON LEONE  
Telephone: 6507390820  
Mailing Name: Not reported  
Mailing Address: 292 LAMBERT AVE  
Mailing City,St,Zip: PALO ALTO, CA 94306  
Gen County: Not reported  
TSD EPA ID: CAD059494310  
TSD County: Not reported  
Waste Category: Liquids with halogenated organic compounds >= 1,000 Mg./L  
Disposal Method: Storage, Bulking, And/Or Transfer Off Site--No Treatment/Reovery (H010-H129) Or (H131-H135)  
Tons: 0.22935  
Cat Decode: Not reported  
Method Decode: Not reported  
Facility County: Santa Clara

envid: S113135489  
Year: 2007  
GEPaid: CAL000290024  
Contact: JASON LEONE  
Telephone: 6507390820  
Mailing Name: Not reported  
Mailing Address: 292 LAMBERT AVE  
Mailing City,St,Zip: PALO ALTO, CA 94306  
Gen County: Not reported  
TSD EPA ID: CAD980887418  
TSD County: Not reported

Map ID  
 Direction  
 Distance  
 Elevation

MAP FINDINGS

Site

Database(s)

EDR ID Number  
 EPA ID Number

**STREETWERKE INC (Continued)**

**S113135489**

Waste Category: Unspecified aqueous solution  
 Disposal Method: Storage, Bulking, And/Or Transfer Off Site--No Treatment/Reovery  
 (H010-H129) Or (H131-H135)  
 Tons: 0.23  
 Cat Decode: Not reported  
 Method Decode: Not reported  
 Facility County: Santa Clara

**E86**  
  
 < 1/8  
 1 ft.

**AKINS BODY SHOP - A3**  
**3290 PARK BLVD**  
**PALO ALTO, CA 94306**

**CA CERS HAZ WASTE**  
**CA CERS**

**S121758552**  
**N/A**

**Site 6 of 18 in cluster E**

**Relative:**  
**Lower**  
  
**Actual:**  
**24 ft.**

CERS HAZ WASTE:  
 Site ID: 273779  
 CERS ID: 10618009  
 CERS Description: Hazardous Waste Generator

Violations:  
 Site ID: 273779  
 Site Name: AKINS BODY SHOP - A3  
 Violation Date: 02-18-2015  
 Citation: HSC 6.95 25507 - California Health and Safety Code, Chapter 6.95, Section(s) 25507  
 Violation Description: Failure to adequately establish and implement a business plan when storing/handling a hazardous material at or above reportable quantities.  
 Violation Notes: Not reported  
 Violation Division: Palo Alto City Fire Department  
 Violation Program: HMRRP  
 Violation Source: CERS

Site ID: 273779  
 Site Name: AKINS BODY SHOP - A3  
 Violation Date: 01-29-2015  
 Citation: HSC 6.95 Multiple Sections - California Health and Safety Code, Chapter 6.95, Section(s) Multiple Sections  
 Violation Description: Business Plan Program - Administration/Documentation - General  
 Violation Notes: Update CERS  
 Violation Division: Palo Alto City Fire Department  
 Violation Program: HMRRP  
 Violation Source: CERS

Site ID: 273779  
 Site Name: AKINS BODY SHOP - A3  
 Violation Date: 02-18-2015  
 Citation: HSC 6.95 25508(a)(1) - California Health and Safety Code, Chapter 6.95, Section(s) 25508(a)(1)  
 Violation Description: Failure to complete and electronically submit hazardous material inventory information for all reportable hazardous materials on site at or above reportable quantities.  
 Violation Notes: Not reported  
 Violation Division: Palo Alto City Fire Department  
 Violation Program: HMRRP  
 Violation Source: CERS

Map ID  
Direction  
Distance  
Elevation

MAP FINDINGS

Site

Database(s)

EDR ID Number  
EPA ID Number

**AKINS BODY SHOP - A3 (Continued)**

**S121758552**

Evaluation:

Eval General Type: Compliance Evaluation Inspection  
Eval Date: 02-18-2015  
Violations Found: Yes  
Eval Type: Routine done by local agency  
Eval Notes: Update CERS  
Eval Division: Palo Alto City Fire Department  
Eval Program: HMRRP  
Eval Source: CERS

Eval General Type: Compliance Evaluation Inspection  
Eval Date: 03-23-2016  
Violations Found: No  
Eval Type: Routine done by local agency  
Eval Notes: Not reported  
Eval Division: Palo Alto City Fire Department  
Eval Program: HMRRP  
Eval Source: CERS

Coordinates:

Site ID: 273779  
Facility Name: AKINS BODY SHOP - A3  
Env Int Type Code: HWG  
Program ID: 10618009  
Coord Name: Not reported  
Ref Point Type Desc: Center of a facility or station.  
Latitude: 37.423680  
Longitude: -122.134900

Affiliation:

Affiliation Type Desc: CUPA District  
Entity Name: Santa Clara County Environmental Health  
Entity Title: Not reported  
Affiliation Address: 1555 Berger Drive, Suite 300  
Affiliation City: San Jose  
Affiliation State: CA  
Affiliation Country: Not reported  
Affiliation Zip: 95112-2716  
Affiliation Phone: (408) 918-3400

Affiliation Type Desc: Document Preparer  
Entity Name: Sharon Rupp  
Entity Title: Not reported  
Affiliation Address: Not reported  
Affiliation City: Not reported  
Affiliation State: Not reported  
Affiliation Country: Not reported  
Affiliation Zip: Not reported  
Affiliation Phone: Not reported

Affiliation Type Desc: Environmental Contact  
Entity Name: Wesley Rupp  
Entity Title: Not reported  
Affiliation Address: 3290 Park Blvd  
Affiliation City: Palo Alto  
Affiliation State: CA

Map ID  
Direction  
Distance  
Elevation

MAP FINDINGS

Site

Database(s)

EDR ID Number  
EPA ID Number

**AKINS BODY SHOP - A3 (Continued)**

**S121758552**

Affiliation Country: Not reported  
Affiliation Zip: 94306  
Affiliation Phone: (510) 579-0963

Affiliation Type Desc: Facility Mailing Address  
Entity Name: Mailing Address  
Entity Title: Not reported  
Affiliation Address: 3290 Park Blvd  
Affiliation City: Palo Alto  
Affiliation State: CA  
Affiliation Country: Not reported  
Affiliation Zip: 94306  
Affiliation Phone: Not reported

Affiliation Type Desc: Identification Signer  
Entity Name: Sharon Rupp  
Entity Title: President  
Affiliation Address: Not reported  
Affiliation City: Not reported  
Affiliation State: Not reported  
Affiliation Country: Not reported  
Affiliation Zip: Not reported  
Affiliation Phone: Not reported

Affiliation Type Desc: Legal Owner  
Entity Name: SHARON RUPP  
Entity Title: Not reported  
Affiliation Address: 121 Huntington Court  
Affiliation City: Mountain View  
Affiliation State: CA  
Affiliation Country: United States  
Affiliation Zip: 94043  
Affiliation Phone: (650) 269-9654

Affiliation Type Desc: Operator  
Entity Name: AKINS BODY SHOP  
Entity Title: Not reported  
Affiliation Address: Not reported  
Affiliation City: Not reported  
Affiliation State: Not reported  
Affiliation Country: Not reported  
Affiliation Zip: Not reported  
Affiliation Phone: (650) 269-9654

Affiliation Type Desc: Parent Corporation  
Entity Name: Akins Body Shop, Inc.  
Entity Title: Not reported  
Affiliation Address: Not reported  
Affiliation City: Not reported  
Affiliation State: Not reported  
Affiliation Country: Not reported  
Affiliation Zip: Not reported  
Affiliation Phone: Not reported

Affiliation Type Desc: Property Owner  
Entity Name: Dan Cunningham  
Entity Title: Not reported



Map ID  
Direction  
Distance  
Elevation

MAP FINDINGS

Site

Database(s)

EDR ID Number  
EPA ID Number

**AKINS BODY SHOP - A3 (Continued)**

**S121758552**

Affiliation Address: 3197 Park Blvd  
Affiliation City: Palo Alto  
Affiliation State: CA  
Affiliation Country: United States  
Affiliation Zip: 94306  
Affiliation Phone: (650) 269-9654

**CERS TANKS:**

Site ID: 273779  
CERS ID: 10618009  
CERS Description: Chemical Storage Facilities

**Violations:**

Site ID: 273779  
Site Name: AKINS BODY SHOP - A3  
Violation Date: 02-18-2015  
Citation: HSC 6.95 25507 - California Health and Safety Code, Chapter 6.95, Section(s) 25507  
Violation Description: Failure to adequately establish and implement a business plan when storing/handling a hazardous material at or above reportable quantities.  
Violation Notes: Not reported  
Violation Division: Palo Alto City Fire Department  
Violation Program: HMRRP  
Violation Source: CERS

Site ID: 273779  
Site Name: AKINS BODY SHOP - A3  
Violation Date: 01-29-2015  
Citation: HSC 6.95 Multiple Sections - California Health and Safety Code, Chapter 6.95, Section(s) Multiple Sections  
Violation Description: Business Plan Program - Administration/Documentation - General  
Violation Notes: Update CERS  
Violation Division: Palo Alto City Fire Department  
Violation Program: HMRRP  
Violation Source: CERS

Site ID: 273779  
Site Name: AKINS BODY SHOP - A3  
Violation Date: 02-18-2015  
Citation: HSC 6.95 25508(a)(1) - California Health and Safety Code, Chapter 6.95, Section(s) 25508(a)(1)  
Violation Description: Failure to complete and electronically submit hazardous material inventory information for all reportable hazardous materials on site at or above reportable quantities.  
Violation Notes: Not reported  
Violation Division: Palo Alto City Fire Department  
Violation Program: HMRRP  
Violation Source: CERS

**Evaluation:**

Eval General Type: Compliance Evaluation Inspection  
Eval Date: 02-18-2015  
Violations Found: Yes  
Eval Type: Routine done by local agency  
Eval Notes: Update CERS

Map ID  
Direction  
Distance  
Elevation

MAP FINDINGS

Site

Database(s)

EDR ID Number  
EPA ID Number

**AKINS BODY SHOP - A3 (Continued)**

**S121758552**

Eval Division: Palo Alto City Fire Department  
Eval Program: HMRRP  
Eval Source: CERS

Eval General Type: Compliance Evaluation Inspection  
Eval Date: 03-23-2016  
Violations Found: No  
Eval Type: Routine done by local agency  
Eval Notes: Not reported  
Eval Division: Palo Alto City Fire Department  
Eval Program: HMRRP  
Eval Source: CERS

Coordinates:

Site ID: 273779  
Facility Name: AKINS BODY SHOP - A3  
Env Int Type Code: HWG  
Program ID: 10618009  
Coord Name: Not reported  
Ref Point Type Desc: Center of a facility or station.  
Latitude: 37.423680  
Longitude: -122.134900

Affiliation:

Affiliation Type Desc: CUPA District  
Entity Name: Santa Clara County Environmental Health  
Entity Title: Not reported  
Affiliation Address: 1555 Berger Drive, Suite 300  
Affiliation City: San Jose  
Affiliation State: CA  
Affiliation Country: Not reported  
Affiliation Zip: 95112-2716  
Affiliation Phone: (408) 918-3400

Affiliation Type Desc: Document Preparer  
Entity Name: Sharon Rupp  
Entity Title: Not reported  
Affiliation Address: Not reported  
Affiliation City: Not reported  
Affiliation State: Not reported  
Affiliation Country: Not reported  
Affiliation Zip: Not reported  
Affiliation Phone: Not reported

Affiliation Type Desc: Environmental Contact  
Entity Name: Wesley Rupp  
Entity Title: Not reported  
Affiliation Address: 3290 Park Blvd  
Affiliation City: Palo Alto  
Affiliation State: CA  
Affiliation Country: Not reported  
Affiliation Zip: 94306  
Affiliation Phone: (510) 579-0963

Affiliation Type Desc: Facility Mailing Address  
Entity Name: Mailing Address

Map ID  
Direction  
Distance  
Elevation

MAP FINDINGS

Site

Database(s)

EDR ID Number  
EPA ID Number

**AKINS BODY SHOP - A3 (Continued)**

**S121758552**

Entity Title: Not reported  
Affiliation Address: 3290 Park Blvd  
Affiliation City: Palo Alto  
Affiliation State: CA  
Affiliation Country: Not reported  
Affiliation Zip: 94306  
Affiliation Phone: Not reported

Affiliation Type Desc: Identification Signer  
Entity Name: Sharon Rupp  
Entity Title: President  
Affiliation Address: Not reported  
Affiliation City: Not reported  
Affiliation State: Not reported  
Affiliation Country: Not reported  
Affiliation Zip: Not reported  
Affiliation Phone: Not reported

Affiliation Type Desc: Legal Owner  
Entity Name: SHARON RUPP  
Entity Title: Not reported  
Affiliation Address: 121 Huntington Court  
Affiliation City: Mountain View  
Affiliation State: CA  
Affiliation Country: United States  
Affiliation Zip: 94043  
Affiliation Phone: (650) 269-9654

Affiliation Type Desc: Operator  
Entity Name: AKINS BODY SHOP  
Entity Title: Not reported  
Affiliation Address: Not reported  
Affiliation City: Not reported  
Affiliation State: Not reported  
Affiliation Country: Not reported  
Affiliation Zip: Not reported  
Affiliation Phone: (650) 269-9654

Affiliation Type Desc: Parent Corporation  
Entity Name: Akins Body Shop, Inc.  
Entity Title: Not reported  
Affiliation Address: Not reported  
Affiliation City: Not reported  
Affiliation State: Not reported  
Affiliation Country: Not reported  
Affiliation Zip: Not reported  
Affiliation Phone: Not reported

Affiliation Type Desc: Property Owner  
Entity Name: Dan Cunningham  
Entity Title: Not reported  
Affiliation Address: 3197 Park Blvd  
Affiliation City: Palo Alto  
Affiliation State: CA  
Affiliation Country: United States  
Affiliation Zip: 94306  
Affiliation Phone: (650) 269-9654

Map ID  
 Direction  
 Distance  
 Elevation

MAP FINDINGS

Site

Database(s)

EDR ID Number  
 EPA ID Number

**H87**      **ARTS BODYCRAFT**  
**280 LAMBERT AV**  
**< 1/8**      **PALO ALTO, CA 94306**  
**1 ft.**

**CA CERS HAZ WASTE**      **S121794429**  
**CA CERS**                      **N/A**

**Site 3 of 16 in cluster H**

**Relative:**  
**Lower**  
**Actual:**  
**25 ft.**

**CERS HAZ WASTE:**  
 Site ID: 93507  
 CERS ID: 10078393  
 CERS Description: Hazardous Waste Generator

**Violations:**  
 Site ID: 93507  
 Site Name: ARTS BODYCRAFT  
 Violation Date: 01-23-2015  
 Citation: HSC 6.95 25508(a)(1) - California Health and Safety Code, Chapter 6.95, Section(s) 25508(a)(1)  
 Violation Description: Failure to complete and electronically submit a site map with all required content.  
 Violation Notes: Returned to compliance on 03/22/2016.  
 Violation Division: Palo Alto City Fire Department  
 Violation Program: HMRRP  
 Violation Source: CERS

Site ID: 93507  
 Site Name: ARTS BODYCRAFT  
 Violation Date: 01-23-2015  
 Citation: HSC 6.95 25508(a)(1) - California Health and Safety Code, Chapter 6.95, Section(s) 25508(a)(1)  
 Violation Description: Failure to complete and electronically submit hazardous material inventory information for all reportable hazardous materials on site at or above reportable quantities.  
 Violation Notes: Returned to compliance on 03/22/2016.  
 Violation Division: Palo Alto City Fire Department  
 Violation Program: HMRRP  
 Violation Source: CERS

Site ID: 93507  
 Site Name: ARTS BODYCRAFT  
 Violation Date: 08-04-2014  
 Citation: 22 CCR 12 66262.34(f) - California Code of Regulations, Title 22, Chapter 12, Section(s) 66262.34(f)  
 Violation Description: Failure to properly label hazardous waste accumulation containers with the following requirements: "Hazardous Waste", name and address of the generator, physical and chemical characteristics of the Hazardous Waste, and starting accumulation date.  
 Violation Notes: Returned to compliance on 08/05/2014. Noted 1x1 gallon container marked "used oil".  
 Violation Division: Santa Clara County Environmental Health  
 Violation Program: HW  
 Violation Source: CERS

Site ID: 93507  
 Site Name: ARTS BODYCRAFT  
 Violation Date: 01-23-2015  
 Citation: 19 CCR 6.95 25508(a)(1) - California Code of Regulations, Title 19, Chapter 6.95, Section(s) 25508(a)(1)  
 Violation Description: Failure to complete and electronically submit the Business Activities Page and/or Business Owner Operator Identification Page.  
 Violation Notes: Returned to compliance on 03/22/2016.

Map ID  
Direction  
Distance  
Elevation

MAP FINDINGS

Site

Database(s)

EDR ID Number  
EPA ID Number

**ARTS BODYCRAFT (Continued)**

**S121794429**

Violation Division: Palo Alto City Fire Department  
Violation Program: HMRRP  
Violation Source: CERS

Site ID: 93507  
Site Name: ARTS BODYCRAFT  
Violation Date: 01-23-2015  
Citation: HSC 6.95 25503.6 - California Health and Safety Code, Chapter 6.95, Section(s) 25503.6  
Violation Description: Failure to notify property owner in writing that the business is subject to the business plan program and has complied with its provisions.  
Violation Notes: Returned to compliance on 03/22/2016.  
Violation Division: Palo Alto City Fire Department  
Violation Program: HMRRP  
Violation Source: CERS

Site ID: 93507  
Site Name: ARTS BODYCRAFT  
Violation Date: 01-23-2015  
Citation: HSC 6.95 25508(d) - California Health and Safety Code, Chapter 6.95, Section(s) 25508(d)  
Violation Description: Failure to complete and/or electronically submit a business plan when storing/handling a hazardous material at or above reportable quantities.  
Violation Notes: Returned to compliance on 03/22/2016.  
Violation Division: Palo Alto City Fire Department  
Violation Program: HMRRP  
Violation Source: CERS

Site ID: 93507  
Site Name: ARTS BODYCRAFT  
Violation Date: 01-23-2015  
Citation: HSC 6.95 25508(a)(1) - California Health and Safety Code, Chapter 6.95, Section(s) 25508(a)(1)  
Violation Description: Failure to establish and electronically submit an adequate training program in safety procedures in the event of a release or threatened release of a hazardous material.  
Violation Notes: Returned to compliance on 03/22/2016.  
Violation Division: Palo Alto City Fire Department  
Violation Program: HMRRP  
Violation Source: CERS

Site ID: 93507  
Site Name: ARTS BODYCRAFT  
Violation Date: 01-23-2015  
Citation: HSC 6.95 25508(a)(1) - California Health and Safety Code, Chapter 6.95, Section(s) 25508(a)(1)  
Violation Description: Failure to establish and electronically submit an adequate emergency response plan and procedures for a release or threatened release of a hazardous material.  
Violation Notes: Returned to compliance on 03/22/2016.  
Violation Division: Palo Alto City Fire Department  
Violation Program: HMRRP  
Violation Source: CERS

Map ID  
Direction  
Distance  
Elevation

MAP FINDINGS

Site

Database(s)

EDR ID Number  
EPA ID Number

ARTS BODYCRAFT (Continued)

S121794429

Evaluation:

Eval General Type: Compliance Evaluation Inspection  
Eval Date: 01-23-2015  
Violations Found: Yes  
Eval Type: Routine done by local agency  
Eval Notes: Update CERS.  
Eval Division: Palo Alto City Fire Department  
Eval Program: HMRRP  
Eval Source: CERS

Eval General Type: Other/Unknown  
Eval Date: 02-08-2016  
Violations Found: No  
Eval Type: Other, not routine, done by local agency  
Eval Notes: Not reported  
Eval Division: Palo Alto City Fire Department  
Eval Program: HMRRP  
Eval Source: CERS

Eval General Type: Compliance Evaluation Inspection  
Eval Date: 03-22-2016  
Violations Found: No  
Eval Type: Routine done by local agency  
Eval Notes: Not reported  
Eval Division: Palo Alto City Fire Department  
Eval Program: HMRRP  
Eval Source: CERS

Eval General Type: Compliance Evaluation Inspection  
Eval Date: 08-04-2014  
Violations Found: Yes  
Eval Type: Routine done by local agency  
Eval Notes: Facility does general auto body repair, prime, paint and detail finish work. Using only water-based base coat paints provided by EnvisoBase. Still use urethane based clear coat/top coats. -have one 15 gallon drum for disposal of excess paint from paint cups -Paint guns and tips are cleaned at safety klean provided and serviced wast station that recycles the solvent after filtration. System is cleaned approximately every quarter. Paint filters, overspray mask paper and empty paint cups are managed as non-hazardous solids. -Paint filters also managed as non-hazardous. Testing done in 2000, generator has not retested. -Empty paint containers are less than 5 gallons, are drained to waste paint drum, and disposed of in trash. Empty containers in dumpster noted were dry, slight residuals stuck to walls but no residual pourable/scrapeable. Now using aerosol cans for application of small area applications of bumper prep materials. Mr. Jara was aware of proper management of [Truncated]  
Eval Division: Santa Clara County Environmental Health  
Eval Program: HW  
Eval Source: CERS

Enforcement Action:

Site ID: 93507  
Site Name: ARTS BODYCRAFT  
Site Address: 280 LAMBERT AV  
Site City: PALO ALTO

Map ID  
Direction  
Distance  
Elevation

MAP FINDINGS

Site

Database(s)

EDR ID Number  
EPA ID Number

**ARTS BODYCRAFT (Continued)**

**S121794429**

Site Zip: 94306  
Enf Action Date: 08-04-2014  
Enf Action Type: Notice of Violation (Unified Program)  
Enf Action Description: Notice of Violation Issued by the Inspector at the Time of Inspection  
Enf Action Notes: Not reported  
Enf Action Division: Santa Clara County Environmental Health  
Enf Action Program: HW  
Enf Action Source: CERS

**Affiliation:**

Affiliation Type Desc: CUPA District  
Entity Name: Santa Clara County Environmental Health  
Entity Title: Not reported  
Affiliation Address: 1555 Berger Drive, Suite 300  
Affiliation City: San Jose  
Affiliation State: CA  
Affiliation Country: Not reported  
Affiliation Zip: 95112-2716  
Affiliation Phone: (408) 918-3400

Affiliation Type Desc: Document Preparer  
Entity Name: KPA, LLC  
Entity Title: Not reported  
Affiliation Address: Not reported  
Affiliation City: Not reported  
Affiliation State: Not reported  
Affiliation Country: Not reported  
Affiliation Zip: Not reported  
Affiliation Phone: Not reported

Affiliation Type Desc: Environmental Contact  
Entity Name: Reynaldo Jara  
Entity Title: Not reported  
Affiliation Address: 280 LAMBERT AV  
Affiliation City: Palo Alto  
Affiliation State: CA  
Affiliation Country: Not reported  
Affiliation Zip: 94306  
Affiliation Phone: (650) 493-4459

Affiliation Type Desc: Facility Mailing Address  
Entity Name: Mailing Address  
Entity Title: Not reported  
Affiliation Address: 280 LAMBERT AV  
Affiliation City: Palo Alto  
Affiliation State: CA  
Affiliation Country: Not reported  
Affiliation Zip: 94306  
Affiliation Phone: Not reported

Affiliation Type Desc: Identification Signer  
Entity Name: Reynaldo Jara  
Entity Title: President/CEO  
Affiliation Address: Not reported  
Affiliation City: Not reported  
Affiliation State: Not reported  
Affiliation Country: Not reported

Map ID  
Direction  
Distance  
Elevation

MAP FINDINGS

Site

Database(s)

EDR ID Number  
EPA ID Number

**ARTS BODYCRAFT (Continued)**

**S121794429**

Affiliation Zip: Not reported  
Affiliation Phone: Not reported  
  
Affiliation Type Desc: Legal Owner  
Entity Name: Arts Bodycraft Inc  
Entity Title: Not reported  
Affiliation Address: 280 LAMBERT AV  
Affiliation City: Palo Alto  
Affiliation State: CA  
Affiliation Country: United States  
Affiliation Zip: 94306  
Affiliation Phone: (650) 493-4459

Affiliation Type Desc: Operator  
Entity Name: Reynaldo Jara  
Entity Title: Not reported  
Affiliation Address: Not reported  
Affiliation City: Not reported  
Affiliation State: Not reported  
Affiliation Country: Not reported  
Affiliation Zip: Not reported  
Affiliation Phone: (650) 493-4459

Affiliation Type Desc: Parent Corporation  
Entity Name: ARTS BODYCRAFT  
Entity Title: Not reported  
Affiliation Address: Not reported  
Affiliation City: Not reported  
Affiliation State: Not reported  
Affiliation Country: Not reported  
Affiliation Zip: Not reported  
Affiliation Phone: Not reported

CERS TANKS:  
Site ID: 93507  
CERS ID: 10078393  
CERS Description: Chemical Storage Facilities

Violations:  
Site ID: 93507  
Site Name: ARTS BODYCRAFT  
Violation Date: 01-23-2015  
Citation: HSC 6.95 25508(a)(1) - California Health and Safety Code, Chapter 6.95, Section(s) 25508(a)(1)  
Violation Description: Failure to complete and electronically submit a site map with all required content.  
Violation Notes: Returned to compliance on 03/22/2016.  
Violation Division: Palo Alto City Fire Department  
Violation Program: HMRRP  
Violation Source: CERS

Site ID: 93507  
Site Name: ARTS BODYCRAFT  
Violation Date: 01-23-2015  
Citation: HSC 6.95 25508(a)(1) - California Health and Safety Code, Chapter 6.95, Section(s) 25508(a)(1)



Map ID  
Direction  
Distance  
Elevation

MAP FINDINGS

Site

Database(s)

EDR ID Number  
EPA ID Number

**ARTS BODYCRAFT (Continued)**

**S121794429**

Violation Description: Failure to complete and electronically submit hazardous material inventory information for all reportable hazardous materials on site at or above reportable quantities.

Violation Notes: Returned to compliance on 03/22/2016.

Violation Division: Palo Alto City Fire Department

Violation Program: HMRRP

Violation Source: CERS

Site ID: 93507

Site Name: ARTS BODYCRAFT

Violation Date: 08-04-2014

Citation: 22 CCR 12 66262.34(f) - California Code of Regulations, Title 22, Chapter 12, Section(s) 66262.34(f)

Violation Description: Failure to properly label hazardous waste accumulation containers with the following requirements: "Hazardous Waste", name and address of the generator, physical and chemical characteristics of the Hazardous Waste, and starting accumulation date.

Violation Notes: Returned to compliance on 08/05/2014. Noted 1x1 gallon container marked "used oil".

Violation Division: Santa Clara County Environmental Health

Violation Program: HW

Violation Source: CERS

Site ID: 93507

Site Name: ARTS BODYCRAFT

Violation Date: 01-23-2015

Citation: 19 CCR 6.95 25508(a)(1) - California Code of Regulations, Title 19, Chapter 6.95, Section(s) 25508(a)(1)

Violation Description: Failure to complete and electronically submit the Business Activities Page and/or Business Owner Operator Identification Page.

Violation Notes: Returned to compliance on 03/22/2016.

Violation Division: Palo Alto City Fire Department

Violation Program: HMRRP

Violation Source: CERS

Site ID: 93507

Site Name: ARTS BODYCRAFT

Violation Date: 01-23-2015

Citation: HSC 6.95 25503.6 - California Health and Safety Code, Chapter 6.95, Section(s) 25503.6

Violation Description: Failure to notify property owner in writing that the business is subject to the business plan program and has complied with its provisions.

Violation Notes: Returned to compliance on 03/22/2016.

Violation Division: Palo Alto City Fire Department

Violation Program: HMRRP

Violation Source: CERS

Site ID: 93507

Site Name: ARTS BODYCRAFT

Violation Date: 01-23-2015

Citation: HSC 6.95 25508(d) - California Health and Safety Code, Chapter 6.95, Section(s) 25508(d)

Violation Description: Failure to complete and/or electronically submit a business plan when storing/handling a hazardous material at or above reportable quantities.

Violation Notes: Returned to compliance on 03/22/2016.

Map ID  
Direction  
Distance  
Elevation

MAP FINDINGS

Site

Database(s)

EDR ID Number  
EPA ID Number

**ARTS BODYCRAFT (Continued)**

**S121794429**

Violation Division: Palo Alto City Fire Department  
Violation Program: HMRRP  
Violation Source: CERS

Site ID: 93507  
Site Name: ARTS BODYCRAFT  
Violation Date: 01-23-2015  
Citation: HSC 6.95 25508(a)(1) - California Health and Safety Code, Chapter 6.95, Section(s) 25508(a)(1)  
Violation Description: Failure to establish and electronically submit an adequate training program in safety procedures in the event of a release or threatened release of a hazardous material.  
Violation Notes: Returned to compliance on 03/22/2016.

Violation Division: Palo Alto City Fire Department  
Violation Program: HMRRP  
Violation Source: CERS

Site ID: 93507  
Site Name: ARTS BODYCRAFT  
Violation Date: 01-23-2015  
Citation: HSC 6.95 25508(a)(1) - California Health and Safety Code, Chapter 6.95, Section(s) 25508(a)(1)  
Violation Description: Failure to establish and electronically submit an adequate emergency response plan and procedures for a release or threatened release of a hazardous material.  
Violation Notes: Returned to compliance on 03/22/2016.

Violation Division: Palo Alto City Fire Department  
Violation Program: HMRRP  
Violation Source: CERS

Evaluation:  
Eval General Type: Compliance Evaluation Inspection  
Eval Date: 01-23-2015  
Violations Found: Yes  
Eval Type: Routine done by local agency  
Eval Notes: Update CERS.  
Eval Division: Palo Alto City Fire Department  
Eval Program: HMRRP  
Eval Source: CERS

Eval General Type: Other/Unknown  
Eval Date: 02-08-2016  
Violations Found: No  
Eval Type: Other, not routine, done by local agency  
Eval Notes: Not reported  
Eval Division: Palo Alto City Fire Department  
Eval Program: HMRRP  
Eval Source: CERS

Eval General Type: Compliance Evaluation Inspection  
Eval Date: 03-22-2016  
Violations Found: No  
Eval Type: Routine done by local agency  
Eval Notes: Not reported  
Eval Division: Palo Alto City Fire Department  
Eval Program: HMRRP  
Eval Source: CERS

Map ID  
Direction  
Distance  
Elevation

MAP FINDINGS

Site

Database(s)

EDR ID Number  
EPA ID Number

**ARTS BODYCRAFT (Continued)**

**S121794429**

Eval General Type: Compliance Evaluation Inspection  
Eval Date: 08-04-2014  
Violations Found: Yes  
Eval Type: Routine done by local agency  
Eval Notes: Facility does general auto body repair, prime, paint and detail finish work. Using only water-based base coat paints provided by EnvisoBase. Still use urethane based clear coat/top coats. -have one 15 gallon drum for disposal of excess paint from paint cups -Paint guns and tips are cleaned at safety kleen provided and serviced wast station that recycles the solvent after filtration. System is cleaned approximately every quarter. Paint filters, overspray mask paper and empty paint cups are managed as non-hazardous solids. -Paint filters also managed as non-hazardous. Testing done in 2000, generator has not retested. -Empty paint containers are less than 5 gallons, are drained to waste paint drum, and disposed of in trash. Empty containers in dumpster noted were dry, slight residuals stuck to walls but no residual pourable/scrapeable. Now using aerosol cans for application of small area applications of bumper prep materials. Mr. Jara was aware of proper management of [Truncated]  
Eval Division: Santa Clara County Environmental Health  
Eval Program: HW  
Eval Source: CERS

Enforcement Action:  
Site ID: 93507  
Site Name: ARTS BODYCRAFT  
Site Address: 280 LAMBERT AV  
Site City: PALO ALTO  
Site Zip: 94306  
Enf Action Date: 08-04-2014  
Enf Action Type: Notice of Violation (Unified Program)  
Enf Action Description: Notice of Violation Issued by the Inspector at the Time of Inspection  
Enf Action Notes: Not reported  
Enf Action Division: Santa Clara County Environmental Health  
Enf Action Program: HW  
Enf Action Source: CERS

Affiliation:  
Affiliation Type Desc: CUPA District  
Entity Name: Santa Clara County Environmental Health  
Entity Title: Not reported  
Affiliation Address: 1555 Berger Drive, Suite 300  
Affiliation City: San Jose  
Affiliation State: CA  
Affiliation Country: Not reported  
Affiliation Zip: 95112-2716  
Affiliation Phone: (408) 918-3400

Affiliation Type Desc: Document Preparer  
Entity Name: KPA, LLC  
Entity Title: Not reported  
Affiliation Address: Not reported  
Affiliation City: Not reported  
Affiliation State: Not reported  
Affiliation Country: Not reported  
Affiliation Zip: Not reported

Map ID  
Direction  
Distance  
Elevation

MAP FINDINGS

Site

Database(s)

EDR ID Number  
EPA ID Number

**ARTS BODYCRAFT (Continued)**

**S121794429**

Affiliation Phone: Not reported

Affiliation Type Desc: Environmental Contact  
Entity Name: Reynaldo Jara  
Entity Title: Not reported  
Affiliation Address: 280 LAMBERT AV  
Affiliation City: Palo Alto  
Affiliation State: CA  
Affiliation Country: Not reported  
Affiliation Zip: 94306  
Affiliation Phone: (650) 493-4459

Affiliation Type Desc: Facility Mailing Address  
Entity Name: Mailing Address  
Entity Title: Not reported  
Affiliation Address: 280 LAMBERT AV  
Affiliation City: Palo Alto  
Affiliation State: CA  
Affiliation Country: Not reported  
Affiliation Zip: 94306  
Affiliation Phone: Not reported

Affiliation Type Desc: Identification Signer  
Entity Name: Reynaldo Jara  
Entity Title: President/CEO  
Affiliation Address: Not reported  
Affiliation City: Not reported  
Affiliation State: Not reported  
Affiliation Country: Not reported  
Affiliation Zip: Not reported  
Affiliation Phone: Not reported

Affiliation Type Desc: Legal Owner  
Entity Name: Arts Bodycraft Inc  
Entity Title: Not reported  
Affiliation Address: 280 LAMBERT AV  
Affiliation City: Palo Alto  
Affiliation State: CA  
Affiliation Country: United States  
Affiliation Zip: 94306  
Affiliation Phone: (650) 493-4459

Affiliation Type Desc: Operator  
Entity Name: Reynaldo Jara  
Entity Title: Not reported  
Affiliation Address: Not reported  
Affiliation City: Not reported  
Affiliation State: Not reported  
Affiliation Country: Not reported  
Affiliation Zip: Not reported  
Affiliation Phone: (650) 493-4459

Affiliation Type Desc: Parent Corporation  
Entity Name: ARTS BODYCRAFT  
Entity Title: Not reported  
Affiliation Address: Not reported  
Affiliation City: Not reported

Map ID  
Direction  
Distance  
Elevation

MAP FINDINGS

Site

Database(s)

EDR ID Number  
EPA ID Number

**ARTS BODYCRAFT (Continued)**

**S121794429**

Affiliation State: Not reported  
Affiliation Country: Not reported  
Affiliation Zip: Not reported  
Affiliation Phone: Not reported

**G88**

**BRITISH AUTOMOTIVE SVC  
2825 EL CAMINO REAL  
PALO ALTO, CA 94306**

**CA HAZNET S113052069  
N/A**

**< 1/8  
1 ft.**

**Site 2 of 21 in cluster G**

**Relative:  
Higher**

HAZNET:

**Actual:  
35 ft.**

envid: S113052069  
Year: 2001  
GEPaid: CAL000079053  
Contact: BURNETTS-BILL & JEFF BRITISH  
Telephone: 6503269653  
Mailing Name: Not reported  
Mailing Address: 2825 EL CAMINO REAL  
Mailing City,St,Zip: PALO ALTO, CA 943060000  
Gen County: Not reported  
TSD EPA ID: CAD099452708  
TSD County: Not reported  
Waste Category: Aqueous solution with total organic residues less than 10 percent  
Disposal Method: Recycler  
Tons: 0.22  
Cat Decode: Not reported  
Method Decode: Not reported  
Facility County: Santa Clara

**G89**

**BP OIL COMPANY  
2780 EL CAMINO REAL  
PALO ALTO, CA 94306**

**CA LUST S105034837  
CA HIST LUST N/A  
CA EMI**

**< 1/8  
1 ft.**

**Site 3 of 21 in cluster G**

**Relative:  
Higher**

LUST REG 2:

**Actual:  
35 ft.**

Region: 2  
Facility Id: Not reported  
Facility Status: Post remedial action monitoring  
Case Number: 06S3W12L01f  
How Discovered: Not reported  
Leak Cause: Not reported  
Leak Source: Not reported  
Date Leak Confirmed: Not reported  
Oversight Program: LUST  
Prelim. Site Assessment Wokplan Submitted: Not reported  
Preliminary Site Assesment Began: 1/8/1986  
Pollution Characterization Began: 4/8/1992  
Pollution Remediation Plan Submitted: Not reported  
Date Remediation Action Underway: Not reported  
Date Post Remedial Action Monitoring Began: 2/28/1997

HIST LUST SANTA CLARA:

Region: SANTA CLARA

Map ID  
 Direction  
 Distance  
 Elevation

MAP FINDINGS

Site

Database(s)

EDR ID Number  
 EPA ID Number

**BP OIL COMPANY (Continued)**

**S105034837**

Region Code: 2  
 SCVWD ID: 06S3W12L01  
 Oversight Agency: SCVWD  
 Date Listed: 1989-12-02 00:00:00  
 Closed Date: Not reported

**EMI:**

Year: 1997  
 County Code: 43  
 Air Basin: SF  
 Facility ID: 8610  
 Air District Name: BA  
 SIC Code: 4953  
 Air District Name: BAY AREA AQMD  
 Community Health Air Pollution Info System: Not reported  
 Consolidated Emission Reporting Rule: Not reported  
 Total Organic Hydrocarbon Gases Tons/Yr: 0  
 Reactive Organic Gases Tons/Yr: 0  
 Carbon Monoxide Emissions Tons/Yr: 0  
 NOX - Oxides of Nitrogen Tons/Yr: 0  
 SOX - Oxides of Sulphur Tons/Yr: 0  
 Particulate Matter Tons/Yr: 0  
 Part. Matter 10 Micrometers and Smllr Tons/Yr:0

**G90**

**BP MOBIL  
 2780 EL CAMINO REAL  
 PALO ALTO, CA**

**CA RGA LUST S114586177  
 N/A**

< 1/8  
 1 ft.

**Site 4 of 21 in cluster G**

**Relative:  
 Higher**

RGA LUST:  
 1998 BP MOBIL 2780 EL CAMINO REAL  
 1997 BP MOBIL 2780 EL CAMINO REAL

**Actual:  
 35 ft.**

**G91**

**THE ANIMAL DOCTORS  
 461 PAGE MILL RD  
 PALO ALTO, CA 94301**

**FINDS 1016421066  
 N/A**

< 1/8  
 1 ft.

**Site 5 of 21 in cluster G**

**Relative:  
 Higher**

FINDS:  
 Registry ID: 110055685227

**Actual:  
 34 ft.**

Environmental Interest/Information System  
 STATE MASTER

[Click this hyperlink](#) while viewing on your computer to access additional FINDS: detail in the EDR Site Report.

Map ID  
Direction  
Distance  
Elevation

MAP FINDINGS

Site

Database(s)

EDR ID Number  
EPA ID Number

**192** **CARMEAN TRUST**  
**411 ACACIA AVE**  
**< 1/8** **PALO ALTO, CA 94306**  
**1 ft.**  
**Site 1 of 17 in cluster I**

**CA LUST** **S104574311**  
**CA HIST LUST** **N/A**  
**CA HIST CORTESE**  
**CA CERS**

**Relative:**  
**Higher**  
**Actual:**  
**35 ft.**

**LUST:**  
Lead Agency: SANTA CLARA COUNTY LOP  
Case Type: LUST Cleanup Site  
Geo Track: [http://geotracker.waterboards.ca.gov/profile\\_report.asp?global\\_id=T0608501661](http://geotracker.waterboards.ca.gov/profile_report.asp?global_id=T0608501661)  
Global Id: T0608501661  
Latitude: 37.421928  
Longitude: -122.138256  
Status: Completed - Case Closed  
Status Date: 04/22/1996  
Case Worker: UST  
RB Case Number: Not reported  
Local Agency: SANTA CLARA COUNTY LOP  
File Location: All Files are on GeoTracker or in the Local Agency Database  
Local Case Number: Not reported  
Potential Media Affect: Soil  
Potential Contaminants of Concern: Diesel  
Site History: Not reported

**LUST:**  
Global Id: T0608501661  
Contact Type: Regional Board Caseworker  
Contact Name: Regional Water Board  
Organization Name: SAN FRANCISCO BAY RWQCB (REGION 2)  
Address: 1515 CLAY ST SUITE 1400  
City: OAKLAND  
Email: Not reported  
Phone Number: Not reported

Global Id: T0608501661  
Contact Type: Local Agency Caseworker  
Contact Name: UST CASE WORKER  
Organization Name: SANTA CLARA COUNTY LOP  
Address: 1555 Berger Drive, Suite 300  
City: SAN JOSE  
Email: Not reported  
Phone Number: 4089183400

**LUST:**  
Global Id: T0608501661  
Action Type: RESPONSE  
Date: 04/22/1996  
Action: Other Report / Document

Global Id: T0608501661  
Action Type: ENFORCEMENT  
Date: 04/22/1996  
Action: Closure/No Further Action Letter

Global Id: T0608501661  
Action Type: Other  
Date: 01/01/1991  
Action: Leak Reported

Map ID  
Direction  
Distance  
Elevation

MAP FINDINGS

Site

Database(s)

EDR ID Number  
EPA ID Number

**CARMEAN TRUST (Continued)**

**S104574311**

LUST:

Global Id: T0608501661  
Status: Completed - Case Closed  
Status Date: 04/22/1996

Global Id: T0608501661  
Status: Open - Case Begin Date  
Status Date: 01/01/1991

LUST REG 2:

Region: 2  
Facility Id: Not reported  
Facility Status: Case Closed  
Case Number: 06S3W12K04f  
How Discovered: Not reported  
Leak Cause: Not reported  
Leak Source: Not reported  
Date Leak Confirmed: Not reported  
Oversight Program: LUST  
Prelim. Site Assessment Workplan Submitted: Not reported  
Preliminary Site Assessment Began: Not reported  
Pollution Characterization Began: Not reported  
Pollution Remediation Plan Submitted: Not reported  
Date Remediation Action Underway: Not reported  
Date Post Remedial Action Monitoring Began: Not reported

LUST SANTA CLARA:

Region: SANTA CLARA  
SCVWD ID: 06S3W12K04F  
Date Closed: 04/22/1996  
EDR Link ID: 06S3W12K04F

HIST LUST SANTA CLARA:

Region: SANTA CLARA  
Region Code: 2  
SCVWD ID: 06S3W12K04  
Oversite Agency: SCVWD  
Date Listed: 1992-12-14 00:00:00  
Closed Date: 1996-04-22 00:00:00

HIST CORTESE:

Region: CORTESE  
Facility County Code: 43  
Reg By: LTNKA  
Reg Id: 43-1725

CERS TANKS:

Site ID: 215159  
CERS ID: T0608501661  
CERS Description: Leaking Underground Storage Tank Cleanup Site

Affiliation:

Affiliation Type Desc: Local Agency Caseworker  
Entity Name: UST CASE WORKER - SANTA CLARA COUNTY LOP



Map ID  
 Direction  
 Distance  
 Elevation

MAP FINDINGS

Site

Database(s)

EDR ID Number  
 EPA ID Number

**CARMEAN TRUST (Continued)**

**S104574311**

Entity Title:	Not reported
Affiliation Address:	1555 Berger Drive, Suite 300
Affiliation City:	SAN JOSE
Affiliation State:	CA
Affiliation Country:	Not reported
Affiliation Zip:	Not reported
Affiliation Phone:	4089183400
Affiliation Type Desc:	Regional Board Caseworker
Entity Name:	Regional Water Board - SAN FRANCISCO BAY RWQCB (REGION 2)
Entity Title:	Not reported
Affiliation Address:	1515 CLAY ST SUITE 1400
Affiliation City:	OAKLAND
Affiliation State:	CA
Affiliation Country:	Not reported
Affiliation Zip:	Not reported
Affiliation Phone:	Not reported

J93

**STANFORD CLEANERS**  
**2875 EL CAMINO REAL**  
**PALO ALTO, CA 94304**

**EDR Hist Cleaner 1018967053**  
**N/A**

< 1/8  
 1 ft.

**Site 1 of 13 in cluster J**

**Relative:  
 Higher**

EDR Hist Cleaner

**Actual:  
 35 ft.**

Year:	Name:	Type:
1969	STANFORD CLEANERS	Drycleaning Plants, Except Rugs
1970	STANFORD CLEANERS	Drycleaning Plants, Except Rugs
1971	STANFORD CLEANERS	Drycleaning Plants, Except Rugs
1972	STANFORD CLEANERS	Drycleaning Plants, Except Rugs
1973	STANFORD CLEANERS	Drycleaning Plants, Except Rugs
1974	STANFORD CLEANERS	Drycleaning Plants, Except Rugs
1975	STANFORD CLEANERS	Drycleaning Plants, Except Rugs
1976	STANFORD CLEANERS	Drycleaning Plants, Except Rugs
1977	STANFORD CLEANERS	Drycleaning Plants, Except Rugs
1978	STANFORD CLEANERS	Drycleaning Plants, Except Rugs
1979	STANFORD CLEANERS	Drycleaning Plants, Except Rugs
1980	STANFORD CLEANERS	Drycleaning Plants, Except Rugs
1982	STANFORD CLEANERS	Drycleaning Plants, Except Rugs
1983	STANFORD CLEANERS	Drycleaning Plants, Except Rugs
1985	STANFORD CLEANERS	Drycleaning Plants, Except Rugs
1986	STANFORD CLEANERS	Drycleaning Plants, Except Rugs
1987	STANFORD CLEANERS	Drycleaning Plants, Except Rugs
1988	STANFORD CLEANERS	Drycleaning Plants, Except Rugs
2004	STANFORD CLEANERS	Laundry And Drycleaner Agents
2005	STANFORD CLEANERS	Laundry And Drycleaner Agents
2006	STANFORD CLEANERS	Laundry And Drycleaner Agents
2007	STANFORD CLEANERS	Laundry And Drycleaner Agents
2008	STANFORD CLEANERS	Laundry And Drycleaner Agents
2009	STANFORD CLEANERS	Laundry And Drycleaner Agents
2010	STANFORD CLEANERS	Laundry And Drycleaner Agents

Map ID  
Direction  
Distance  
Elevation

MAP FINDINGS

Site

Database(s)

EDR ID Number  
EPA ID Number

**K94**      **STAR GRAPHIC ARTS CO. INC.**  
**3200 ASH ST**  
**< 1/8**      **PALO ALTO, CA 94306**  
**1 ft.**

**CA SWEEPS UST**      **S101623439**  
**CA HIST UST**        **N/A**  
**CA FID UST**

**Site 1 of 19 in cluster K**

**Relative:**  
**Higher**  
**Actual:**  
**33 ft.**

**SWEEPS UST:**  
Status: Active  
Comp Number: 60093  
Number: 9  
Board Of Equalization: 44-026131  
Referral Date: 07-01-85  
Action Date: Not reported  
Created Date: 02-29-88  
Owner Tank Id: 1  
SWRCB Tank Id: 43-006-060093-000001  
Tank Status: A  
Capacity: 2000  
Active Date: 07-01-85  
Tank Use: M.V. FUEL  
STG: P  
Content: REG UNLEADED  
Number Of Tanks: 1

**HIST UST:**  
File Number: 0002093C  
URL: <http://geotracker.waterboards.ca.gov/ustpdfs/pdf/0002093C.pdf>  
Region: Not reported  
Facility ID: Not reported  
Facility Type: Not reported  
Other Type: Not reported  
Contact Name: Not reported  
Telephone: Not reported  
Owner Name: Not reported  
Owner Address: Not reported  
Owner City,St,Zip: Not reported  
Total Tanks: Not reported  
  
Tank Num: Not reported  
Container Num: Not reported  
Year Installed: Not reported  
Tank Capacity: Not reported  
Tank Used for: Not reported  
Type of Fuel: Not reported  
Container Construction Thickness: Not reported  
Leak Detection: Not reported

Click here for Geo Tracker PDF:

**CA FID UST:**  
Facility ID: 43003314  
Regulated By: UTNKA  
Regulated ID: 00060093  
Cortese Code: Not reported  
SIC Code: Not reported  
Facility Phone: 4154943351  
Mail To: Not reported  
Mailing Address: 3200 ASH ST

Map ID  
Direction  
Distance  
Elevation

MAP FINDINGS

Site

Database(s)

EDR ID Number  
EPA ID Number

**STAR GRAPHIC ARTS CO. INC. (Continued)**

**S101623439**

Mailing Address 2: Not reported  
Mailing City,St,Zip: PALO ALTO 94306  
Contact: Not reported  
Contact Phone: Not reported  
DUNs Number: Not reported  
NPDES Number: Not reported  
EPA ID: Not reported  
Comments: Not reported  
Status: Active

**I95**

**EL CAMINO CENTER  
340 PORTAGE AVENUE  
PALO ALTO, CA 94306**

**FINDS 1023329593  
N/A**

< 1/8  
1 ft.

**Site 2 of 17 in cluster I**

**Relative:  
Higher**

FINDS:

**Actual:  
33 ft.**

Registry ID: 110066240856  
Environmental Interest/Information System  
STATE MASTER

[Click this hyperlink](#) while viewing on your computer to access additional FINDS: detail in the EDR Site Report.

**K96**

**DURA BOND  
3201 ASH ST  
PALO ALTO, CA 94306**

**CA LUST 1000143482  
CA CPS-SLIC N/A  
CA HIST LUST  
CA NON-CASE INFO**

< 1/8  
1 ft.

**Site 2 of 19 in cluster K**

**Relative:  
Higher**

LUST REG 2:

**Actual:  
31 ft.**

Region: 2  
Facility Id: Not reported  
Facility Status: Case Closed  
Case Number: 06S3W12J01f  
How Discovered: Not reported  
Leak Cause: Not reported  
Leak Source: Not reported  
Date Leak Confirmed: Not reported  
Oversight Program: LUST  
Prelim. Site Assesment Wokplan Submitted: Not reported  
Preliminary Site Assesment Began: 7/27/1984  
Pollution Characterization Began: 11/22/1985  
Pollution Remediation Plan Submitted: Not reported  
Date Remediation Action Underway: Not reported  
Date Post Remedial Action Monitoring Began: Not reported

SLIC REG 2:

Region: 2  
Facility ID: 43S0025  
Facility Status: Preliminary site assessment underway  
Date Closed: Not reported  
Local Case #: Not reported

Map ID  
Direction  
Distance  
Elevation

MAP FINDINGS

Site

Database(s)

EDR ID Number  
EPA ID Number

**DURA BOND (Continued)**

1000143482

How Discovered: Tank Closure  
Leak Cause: UNK  
Leak Source: UNK  
Date Confirmed: Not reported  
Date Prelim Site Assmnt Workplan Submitted: Not reported  
Date Preliminary Site Assessment Began: 3/18/1999  
Date Pollution Characterization Began: Not reported  
Date Remediation Plan Submitted: Not reported  
Date Remedial Action Underway: Not reported  
Date Post Remedial Action Monitoring Began: Not reported

**HIST LUST SANTA CLARA:**

Region: SANTA CLARA  
Region Code: 2  
SCVWD ID: 06S3W12J01  
Oversite Agency: SCVWD  
Date Listed: 1989-01-01 00:00:00  
Closed Date: 1999-01-19 00:00:00

**NON-CASE INFO:**

Global ID: T0608591604  
Case Type: Non-Case Information  
Status: Informational Item  
Status Date: 04/17/2009  
Lead Agency: SANTA CLARA COUNTY LOP  
Case Worker: AC  
Local Agency: SANTA CLARA COUNTY LOP  
RB Case Number: Not reported  
Loc Case Number: Not reported  
File Location: Not reported  
Potential Contaminants of Concern: \* Solvents  
Potential Media Affected: Other Groundwater (uses other than drinking water)  
Site History: Old correspondence folder 2189.8147 has sent to the County as they are the Lead Agency  
Begin Date: 1981-02-28 00:00:00  
How Discovered: Tank Closure  
How Discovered Description: Not reported  
Stop Method: Not reported  
Stop Description: Not reported  
Latitude: 37.422631  
Longitude: -122.136849  
Geotracker: [http://geotracker.waterboards.ca.gov/profile\\_report.asp?global\\_id=T0608591604](http://geotracker.waterboards.ca.gov/profile_report.asp?global_id=T0608591604)

L97

**W.S.J. PROPERTIES**  
**320 LAMBERT**  
**PALO ALTO, CA 94306**

**CA HAZNET S112873139**  
**N/A**

< 1/8  
1 ft.

**Site 1 of 4 in cluster L**

**Relative:**  
**Lower**  
**Actual:**  
**28 ft.**

HAZNET:  
envid: S112873139  
Year: 1996  
GEPAID: CAC001189776  
Contact: WHEATLEY, SMITH & JACOBSON  
Telephone: 0000000000  
Mailing Name: Not reported  
Mailing Address: 3201 ASH ST

Map ID  
Direction  
Distance  
Elevation

MAP FINDINGS

Site

Database(s)

EDR ID Number  
EPA ID Number

**W.S.J. PROPERTIES (Continued)**

**S112873139**

Mailing City,St,Zip: PALO ALTO, CA 940360000  
Gen County: Not reported  
TSD EPA ID: CAD059494310  
TSD County: Not reported  
Waste Category: Unspecified oil-containing waste  
Disposal Method: Transfer Station  
Tons: .6880  
Cat Decode: Not reported  
Method Decode: Not reported  
Facility County: Santa Clara

**J98**

**MORTGAGE INVESTORS VIII  
2875 EL CAMINO REAL  
PALO ALTO, CA 94306**

**CA HAZNET**

**S113791102  
N/A**

< 1/8  
1 ft.

**Site 2 of 13 in cluster J**

**Relative:  
Higher**

HAZNET:  
envid: S113791102  
Year: 2012  
GEPaid: CAC002709168  
Contact: CHRIS F. PACIS  
Telephone: 5107326444  
Mailing Name: Not reported  
Mailing Address: 3105 WOODSIDE RD  
Mailing City,St,Zip: WOODSIDE, CA 940622552  
Gen County: Santa Clara  
TSD EPA ID: CAD009466392  
TSD County: Contra Costa  
Waste Category: Not reported  
Disposal Method: Other Treatment  
Tons: 0.25  
Cat Decode: Not reported  
Method Decode: Not reported  
Facility County: Santa Clara

**Actual:  
35 ft.**

**J99**

**MORTGAGE INVESTORS VIII LLC  
2875 EL CAMINO REAL  
PALO ALTO, CA 94306**

**CA HAZNET**

**S112995310  
N/A**

< 1/8  
1 ft.

**Site 3 of 13 in cluster J**

**Relative:  
Higher**

HAZNET:  
envid: S112995310  
Year: 2011  
GEPaid: CAC002678308  
Contact: JOHN GOLDMAN  
Telephone: 6503257787  
Mailing Name: Not reported  
Mailing Address: 172 UNIVERSITY AVE  
Mailing City,St,Zip: PALO ALTO, CA 943011631  
Gen County: Not reported  
TSD EPA ID: CAD981382732  
TSD County: Not reported  
Waste Category: Asbestos containing waste  
Disposal Method: Landfill Or Surface Impoundment That Will Be Closed As Landfill( To

**Actual:  
35 ft.**

Map ID  
Direction  
Distance  
Elevation

MAP FINDINGS

Site

Database(s)

EDR ID Number  
EPA ID Number

**MORTGAGE INVESTORS VIII LLC (Continued)**

**S112995310**

Include On-Site Treatment And/Or Stabilization)  
Tons: 0.4  
Cat Decode: Not reported  
Method Decode: Not reported  
Facility County: Santa Clara

**F100**  
**< 1/8**  
**1 ft.**

**441 PAGE MILL ROAD**  
**441 PAGE MILL ROAD**  
**PALO ALTO, CA 94306**

**CA CPS-SLIC** **S118504852**  
**CA CERS** **N/A**

**Site 12 of 16 in cluster F**

**Relative:**  
**Higher**

**CPS-SLIC:**

**Actual:**  
**34 ft.**

Region: STATE  
**Facility Status:** **Open - Verification Monitoring**  
Status Date: 01/09/2018  
Global Id: T10000008756  
Lead Agency: SAN FRANCISCO BAY RWQCB (REGION 2)  
Lead Agency Case Number: Not reported  
Latitude: 37.42374  
Longitude: -122.14093  
Case Type: Cleanup Program Site  
Case Worker: MBR  
Local Agency: Not reported  
RB Case Number: 43S1198  
File Location: All Files are on GeoTracker or in the Local Agency Database  
Potential Media Affected: Contaminated Surface / Structure, Indoor Air, Other Groundwater (uses other than drinking water), Soil, Soil Vapor  
Potential Contaminants of Concern: Trichloroethylene (TCE)  
Site History: Based on information presented in the May 17, 2012, Phase 1 Environmental Site Assessment, Green Mountain Reality is planning to redevelop the Site with a mixed-use (retail, commercial, and residential) structure. The proposed structure will be three stories above ground with one level below ground for parking. The Site is located within the California Olive Emerson (COE) Study Area, with is characterized with contaminated groundwater of various volatile organic compounds (VOCs) from several upgradient sites including former Hewlett Packard 640 Page Mill Road, former Varian 601 California Avenue, and former Hewlett Packard, 395 Page Mill Road. Analysis of groundwater in the Site vicinity show trichloroethene (TCE) concentrations ranging, generally, from 50 to 130 micrograms per liter (ug/L).

Click here to access the California GeoTracker records for this facility:

**CERS TANKS:**

Site ID: 366617  
CERS ID: T10000008756  
CERS Description: Cleanup Program Site

**Affiliation:**

Affiliation Type Desc: Regional Board Caseworker  
Entity Name: MICHAEL ROCHETTE - SAN FRANCISCO BAY RWQCB (REGION 2)  
Entity Title: Not reported  
Affiliation Address: 1515 CLAY STREET, SUITE 1400  
Affiliation City: OAKLAND  
Affiliation State: CA  
Affiliation Country: Not reported

Map ID  
 Direction  
 Distance  
 Elevation

MAP FINDINGS

Site

Database(s)

EDR ID Number  
 EPA ID Number

**441 PAGE MILL ROAD (Continued)**

**S118504852**

Affiliation Zip: Not reported  
 Affiliation Phone: Not reported

**M101**  
 < 1/8  
 1 ft.

**COMCAST**  
**278 LAMBERT AVENUE**  
**PALO ALTO, CA 94306**

**CA EMI S113747517**  
**N/A**

**Site 1 of 8 in cluster M**

**Relative:**  
**Lower**  
**Actual:**  
**27 ft.**

<b>EMI:</b>	
Year:	2010
County Code:	43
Air Basin:	SF
Facility ID:	15320
Air District Name:	BA
SIC Code:	4841
Air District Name:	BAY AREA AQMD
Community Health Air Pollution Info System:	Not reported
Consolidated Emission Reporting Rule:	Not reported
Total Organic Hydrocarbon Gases Tons/Yr:	1.7999999999999999E-2
Reactive Organic Gases Tons/Yr:	1.6452000000000001E-3
Carbon Monoxide Emissions Tons/Yr:	3.0000000000000001E-3
NOX - Oxides of Nitrogen Tons/Yr:	2.1999999999999999E-2
SOX - Oxides of Sulphur Tons/Yr:	0
Particulate Matter Tons/Yr:	0
Part. Matter 10 Micrometers and Smlr Tons/Yr:	0
Year:	2011
County Code:	43
Air Basin:	SF
Facility ID:	15320
Air District Name:	BA
SIC Code:	4841
Air District Name:	BAY AREA AQMD
Community Health Air Pollution Info System:	Not reported
Consolidated Emission Reporting Rule:	Not reported
Total Organic Hydrocarbon Gases Tons/Yr:	0
Reactive Organic Gases Tons/Yr:	0
Carbon Monoxide Emissions Tons/Yr:	0.002
NOX - Oxides of Nitrogen Tons/Yr:	0.004
SOX - Oxides of Sulphur Tons/Yr:	0
Particulate Matter Tons/Yr:	0
Part. Matter 10 Micrometers and Smlr Tons/Yr:	0
Year:	2012
County Code:	43
Air Basin:	SF
Facility ID:	15320
Air District Name:	BA
SIC Code:	4841
Air District Name:	BAY AREA AQMD
Community Health Air Pollution Info System:	Not reported
Consolidated Emission Reporting Rule:	Not reported
Total Organic Hydrocarbon Gases Tons/Yr:	0
Reactive Organic Gases Tons/Yr:	0
Carbon Monoxide Emissions Tons/Yr:	0.002
NOX - Oxides of Nitrogen Tons/Yr:	0.004

Map ID  
Direction  
Distance  
Elevation

MAP FINDINGS

Site

Database(s)

EDR ID Number  
EPA ID Number

**COMCAST (Continued)**

**S113747517**

SOX - Oxides of Sulphur Tons/Yr: 0  
Particulate Matter Tons/Yr: 0  
Part. Matter 10 Micrometers and Smlr Tons/Yr:0

Year: 2013  
County Code: 43  
Air Basin: SF  
Facility ID: 15320  
Air District Name: BA  
SIC Code: 4841  
Air District Name: BAY AREA AQMD  
Community Health Air Pollution Info System: Not reported  
Consolidated Emission Reporting Rule: Not reported  
Total Organic Hydrocarbon Gases Tons/Yr: 0  
Reactive Organic Gases Tons/Yr: 0  
Carbon Monoxide Emissions Tons/Yr: 0.002  
NOX - Oxides of Nitrogen Tons/Yr: 0.005  
SOX - Oxides of Sulphur Tons/Yr: 0  
Particulate Matter Tons/Yr: 0  
Part. Matter 10 Micrometers and Smlr Tons/Yr:0

Year: 2014  
County Code: 43  
Air Basin: SF  
Facility ID: 15320  
Air District Name: BA  
SIC Code: 4841  
Air District Name: BAY AREA AQMD  
Community Health Air Pollution Info System: Not reported  
Consolidated Emission Reporting Rule: Not reported  
Total Organic Hydrocarbon Gases Tons/Yr: 0.000323015  
Reactive Organic Gases Tons/Yr: 0  
Carbon Monoxide Emissions Tons/Yr: 0.001971761  
NOX - Oxides of Nitrogen Tons/Yr: 0.005339821  
SOX - Oxides of Sulphur Tons/Yr: 1.0342e-005  
Particulate Matter Tons/Yr: 0.000270198  
Part. Matter 10 Micrometers and Smlr Tons/Yr:0.00025939

Year: 2015  
County Code: 43  
Air Basin: SF  
Facility ID: 15320  
Air District Name: BA  
SIC Code: 4841  
Air District Name: BAY AREA AQMD  
Community Health Air Pollution Info System: Not reported  
Consolidated Emission Reporting Rule: Not reported  
Total Organic Hydrocarbon Gases Tons/Yr: 4.4495e-005  
Reactive Organic Gases Tons/Yr: 3.8652e-005  
Carbon Monoxide Emissions Tons/Yr: 0.000271609  
NOX - Oxides of Nitrogen Tons/Yr: 0.000735559  
SOX - Oxides of Sulphur Tons/Yr: 1.425e-006  
Particulate Matter Tons/Yr: 3.722e-005  
Part. Matter 10 Micrometers and Smlr Tons/Yr:3.5731e-005

Year: 2016  
County Code: 43



Map ID  
Direction  
Distance  
Elevation

MAP FINDINGS

Site

Database(s)

EDR ID Number  
EPA ID Number

**COMCAST (Continued)**

**S113747517**

Air Basin: SF  
Facility ID: 15320  
Air District Name: BA  
SIC Code: 4841  
Air District Name: BAY AREA AQMD  
Community Health Air Pollution Info System: Not reported  
Consolidated Emission Reporting Rule: Not reported  
Total Organic Hydrocarbon Gases Tons/Yr: 4.4495e-005  
Reactive Organic Gases Tons/Yr: 3.90888575e-005  
Carbon Monoxide Emissions Tons/Yr: 0.000271609  
NOX - Oxides of Nitrogen Tons/Yr: 0.000735559  
SOX - Oxides of Sulphur Tons/Yr: 1.425e-006  
Particulate Matter Tons/Yr: 3.722e-005  
Part. Matter 10 Micrometers and Smllr Tons/Yr:3.5731e-005

1102

**STANFORD NISSAN INC**  
**473 ACACIA**  
**PALO ALTO, CA 94306**

**RCRA-SQG 1000857643**  
**FINDS CAD983670860**  
**ECHO**  
**CA HAZNET**

< 1/8  
1 ft.

**Site 3 of 17 in cluster I**

**Relative:**  
**Higher**

RCRA-SQG:

**Actual:**  
**37 ft.**

Date form received by agency: 07/07/1993  
Facility name: STANFORD NISSAN INC  
Facility address: 473 ACACIA  
PALO ALTO, CA 94306  
EPA ID: CAD983670860  
Mailing address: 3001 EL CAMINO REAL  
PALO ALTO, CA 94306  
Contact: KIM SMITH  
Contact address: 473 ACACIA  
PALO ALTO, CA 94306  
Contact country: US  
Contact telephone: 415-493-0363  
Contact email: Not reported  
EPA Region: 09  
Classification: Small Small Quantity Generator  
Description: Handler: generates more than 100 and less than 1000 kg of hazardous waste during any calendar month and accumulates less than 6000 kg of hazardous waste at any time; or generates 100 kg or less of hazardous waste during any calendar month, and accumulates more than 1000 kg of hazardous waste at any time

Owner/Operator Summary:

Owner/operator name: HERBERT T JAEHNICHEN  
Owner/operator address: 3045 PARK BLVD  
PALO ALTO, CA 94306  
Owner/operator country: Not reported  
Owner/operator telephone: 415-324-4488  
Owner/operator email: Not reported  
Owner/operator fax: Not reported  
Owner/operator extension: Not reported  
Legal status: Private  
Owner/Operator Type: Owner  
Owner/Op start date: Not reported  
Owner/Op end date: Not reported

Map ID  
Direction  
Distance  
Elevation

MAP FINDINGS

Site

Database(s)

EDR ID Number  
EPA ID Number

**STANFORD NISSAN INC (Continued)**

**1000857643**

Handler Activities Summary:

U.S. importer of hazardous waste: No  
Mixed waste (haz. and radioactive): No  
Recycler of hazardous waste: No  
Transporter of hazardous waste: No  
Treater, storer or disposer of HW: No  
Underground injection activity: No  
On-site burner exemption: No  
Furnace exemption: No  
Used oil fuel burner: No  
Used oil processor: No  
User oil refiner: No  
Used oil fuel marketer to burner: No  
Used oil Specification marketer: No  
Used oil transfer facility: No  
Used oil transporter: No

Violation Status: No violations found

FINDS:

Registry ID: 110002901021

Environmental Interest/Information System

RCRAInfo is a national information system that supports the Resource Conservation and Recovery Act (RCRA) program through the tracking of events and activities related to facilities that generate, transport, and treat, store, or dispose of hazardous waste. RCRAInfo allows RCRA program staff to track the notification, permit, compliance, and corrective action activities required under RCRA.

[Click this hyperlink](#) while viewing on your computer to access additional FINDS: detail in the EDR Site Report.

ECHO:

Envid: 1000857643  
Registry ID: 110002901021  
DFR URL: <http://echo.epa.gov/detailed-facility-report?fid=110002901021>

HAZNET:

envid: 1000857643  
Year: 2003  
GEPaid: CAD983670860  
Contact: HERBERT T JAEHNICHEN  
Telephone: 6504930363  
Mailing Name: Not reported  
Mailing Address: 3001 EL CAMINO REAL  
Mailing City,St,Zip: PALO ALTO, CA 943062207  
Gen County: Not reported  
TSD EPA ID: CAD053044053  
TSD County: Not reported  
Waste Category: Hydrocarbon solvents (benzene, hexane, Stoddard, Etc.)  
Disposal Method: Transfer Station  
Tons: 0.18  
Cat Decode: Not reported

Map ID  
Direction  
Distance  
Elevation

MAP FINDINGS

Site

Database(s)

EDR ID Number  
EPA ID Number

**STANFORD NISSAN INC (Continued)**

**1000857643**

Method Decode: Not reported  
Facility County: Santa Clara  
  
envid: 1000857643  
Year: 2002  
GEPaid: CAD983670860  
Contact: HERBERT T JAEHNICHEN  
Telephone: 6504930363  
Mailing Name: Not reported  
Mailing Address: 3001 EL CAMINO REAL  
Mailing City,St,Zip: PALO ALTO, CA 943062207  
Gen County: Not reported  
TSD EPA ID: CAD053044053  
TSD County: Not reported  
Waste Category: Hydrocarbon solvents (benzene, hexane, Stoddard, Etc.)  
Disposal Method: Transfer Station  
Tons: 0.18  
Cat Decode: Not reported  
Method Decode: Not reported  
Facility County: Santa Clara

**N103**

**JUST HEATING & SHEET METAL INC**

**CA RGA LUST**

**S114638362**

**412 OLIVE AVE  
PALO ALTO, CA**

**N/A**

**< 1/8  
1 ft.**

**Site 1 of 10 in cluster N**

**Relative:  
Higher**

**RGALUST:**

2002	JUST HEATING & SHEET METAL INC	412 OLIVE AVE
2001	JUST HEATING & SHEET METAL INC	412 OLIVE AVE
2000	JUST HEATING & SHEET METAL INC	412 OLIVE AVE
1998	JUST HEATING & SHEET METAL INC	412 OLIVE AVE
1997	JUST HEATING & SHEET METAL INC	412 OLIVE AVE

**Actual:  
33 ft.**

**K104**

**MERCER PROCESSING**

**FINDS**

**1023306066**

**230 PORTAGE AVE  
PALO ALTO, CA 94306**

**N/A**

**< 1/8  
1 ft.**

**Site 3 of 19 in cluster K**

**Relative:  
Higher**

**FINDS:**

Registry ID: 110065985642

**Actual:  
33 ft.**

Environmental Interest/Information System  
STATE MASTER

Click this hyperlink while viewing on your computer to access additional FINDS: detail in the EDR Site Report.

Map ID  
Direction  
Distance  
Elevation

MAP FINDINGS

Site

Database(s)

EDR ID Number  
EPA ID Number

**N105** **VIKING MOTOR BODY CO INC**  
**2904 ASH**  
**< 1/8** **PALO ALTO, CA 94306**  
**1 ft.**

**CA HAZNET** **S113102237**  
**N/A**

**Site 2 of 10 in cluster N**

**Relative:**  
**Higher**  
**Actual:**  
**33 ft.**

HAZNET:  
envid: S113102237  
Year: 2005  
GEPAID: CAL000196187  
Contact: RAY R CALVELLO PRES / OWNER  
Telephone: 6503236222  
Mailing Name: Not reported  
Mailing Address: 2904 ASH  
Mailing City,St,Zip: PALO ALTO, CA 943062215  
Gen County: Not reported  
TSD EPA ID: CAD008252405  
TSD County: Not reported  
Waste Category: Unspecified solvent mixture  
Disposal Method: Recycler  
Tons: 0.08  
Cat Decode: Not reported  
Method Decode: Not reported  
Facility County: Santa Clara

envid: S113102237  
Year: 2004  
GEPAID: CAL000196187  
Contact: RAY R CALVELLO PRES / OWNER  
Telephone: 6503236222  
Mailing Name: Not reported  
Mailing Address: 2904 ASH  
Mailing City,St,Zip: PALO ALTO, CA 943062215  
Gen County: Not reported  
TSD EPA ID: CAD009452657  
TSD County: Not reported  
Waste Category: Unspecified solvent mixture  
Disposal Method: Recycler  
Tons: 0.2  
Cat Decode: Not reported  
Method Decode: Not reported  
Facility County: Santa Clara

envid: S113102237  
Year: 2003  
GEPAID: CAL000196187  
Contact: RAY R CALVELLO PRES / OWNER  
Telephone: 6503236222  
Mailing Name: Not reported  
Mailing Address: 2904 ASH  
Mailing City,St,Zip: PALO ALTO, CA 943062215  
Gen County: Not reported  
TSD EPA ID: CAD009452657  
TSD County: Not reported  
Waste Category: Unspecified solvent mixture  
Disposal Method: Recycler  
Tons: 0.17  
Cat Decode: Not reported  
Method Decode: Not reported

Map ID  
 Direction  
 Distance  
 Elevation

MAP FINDINGS

Site

Database(s)

EDR ID Number  
 EPA ID Number

**VIKING MOTOR BODY CO INC (Continued)**

**S113102237**

Facility County: Santa Clara

envid: S113102237  
 Year: 2002  
 GEPAID: CAL000196187  
 Contact: RAY R CALVELLO PRES / OWNER  
 Telephone: 6503236222  
 Mailing Name: Not reported  
 Mailing Address: 2904 ASH  
 Mailing City,St,Zip: PALO ALTO, CA 943062215  
 Gen County: Not reported  
 TSD EPA ID: CAD008252405  
 TSD County: Not reported  
 Waste Category: Unspecified solvent mixture  
 Disposal Method: Recycler  
 Tons: 0.18  
 Cat Decode: Not reported  
 Method Decode: Not reported  
 Facility County: Santa Clara

envid: S113102237  
 Year: 2001  
 GEPAID: CAL000196187  
 Contact: RAY R CALVELLO PRES / OWNER  
 Telephone: 6503236222  
 Mailing Name: Not reported  
 Mailing Address: 2904 ASH  
 Mailing City,St,Zip: PALO ALTO, CA 943062215  
 Gen County: Not reported  
 TSD EPA ID: CAD009452657  
 TSD County: Not reported  
 Waste Category: Unspecified solvent mixture  
 Disposal Method: Not reported  
 Tons: 0  
 Cat Decode: Not reported  
 Method Decode: Not reported  
 Facility County: Santa Clara

[Click this hyperlink](#) while viewing on your computer to access  
 3 additional CA\_HAZNET: record(s) in the EDR Site Report.

**N106**

**JOST HEATING & SHEET METAL,INC  
 412 OLIVE AVE  
 PALO ALTO, CA**

**CA RGA LUST S114638364  
 N/A**

**< 1/8  
 1 ft.**

**Site 3 of 10 in cluster N**

**Relative:  
 Higher**

RGA LUST:

1996	JOST HEATING & SHEET METAL,INC	412 OLIVE AVE
1995	JOST HEATING & SHEET METAL,INC	412 OLIVE AVE
1994	JOST HEATING & SHEET METAL,INC	412 OLIVE AVE
1993	JOST HEATING & SHEET METAL,INC	412 OLIVE AVE

**Actual:  
 33 ft.**

MAP FINDINGS

Map ID  
 Direction  
 Distance  
 Elevation

Site

Database(s)

EDR ID Number  
 EPA ID Number

**M107**     **PARK AVE MOTORS**  
**3250 PARK BLVD**  
 < 1/8     **PALO ALTO, CA 94306**  
 1 ft.  
**Site 2 of 8 in cluster M**

**FINDS**     **1007249666**  
**ECHO**       **N/A**

**Relative:**  
**Lower**  
**Actual:**  
**27 ft.**

FINDS:

Registry ID:                     110017217135

Environmental Interest/Information System

California Hazardous Waste Tracking System - Datamart (HWTS-DATAMART) provides California with information on hazardous waste shipments for generators, transporters, and treatment, storage, and disposal facilities.

RCRAInfo is a national information system that supports the Resource Conservation and Recovery Act (RCRA) program through the tracking of events and activities related to facilities that generate, transport, and treat, store, or dispose of hazardous waste. RCRAInfo allows RCRA program staff to track the notification, permit, compliance, and corrective action activities required under RCRA.

STATE MASTER

[Click this hyperlink](#) while viewing on your computer to access additional FINDS: detail in the EDR Site Report.

ECHO:

Envid:                                 1007249666  
 Registry ID:                         110017217135  
 DFR URL:                             <http://echo.epa.gov/detailed-facility-report?fid=110017217135>

**O108**     **PHOTO DRIVE UP**  
**3159 EL CAMINO REAL**  
 < 1/8     **PALO ALTO, CA 94304**  
 1 ft.  
**Site 1 of 10 in cluster O**

**CA CUPA Listings**     **S121469109**  
**N/A**

**Relative:**  
**Higher**  
**Actual:**  
**37 ft.**

CUPA SANTA CLARA:

Region:                                 SANTA CLARA  
 PE#:                                     2205  
 Program Description:                 GENERATES 100 KG YR TO <5 TONS/YR  
 Latitude:                                 37.42152  
 Longitude:                               -122.13864  
 Record ID:                               PR0314724  
 Facility ID:                               FA0204623

MAP FINDINGS

Map ID Direction Distance Elevation	Site	Database(s)	EDR ID Number EPA ID Number
--	------	-------------	--------------------------------

<b>G109</b>	<b>MOBIL (BP 11219)</b> <b>2780 EL CAMINO REAL</b> <b>SANTA CLARA, CA</b>  <b>Site 6 of 21 in cluster G</b>	<b>CA RGA LUST</b>	<b>S114653615</b> <b>N/A</b>
-------------	---	--------------------	---------------------------------

**Relative: Higher**      RGA LUST:                      2004    MOBIL (BP 11219)    2780 EL CAMINO REAL

**Actual: 35 ft.**

---

<b>H110</b>	<b>ART'S BODYCRAFT</b> <b>280 LAMBERT AV</b> <b>PALO ALTO, CA 94306</b>  <b>Site 4 of 16 in cluster H</b>	<b>CA CUPA Listings</b>	<b>S103649070</b> <b>N/A</b>
-------------	---	-------------------------	---------------------------------

**Relative: Lower**      CUPA SANTA CLARA:

Region:	SANTA CLARA
PE#:	2205
Program Description:	GENERATES 100 KG YR TO <5 TONS/YR
Latitude:	37.42312
Longitude:	-122.13511
Record ID:	PR0312853
Facility ID:	FA0204581

---

<b>P111</b>	<b>PALO ALTO NISSAN</b> <b>3001 EL CAMINO REAL</b> <b>PALO ALTO, CA 94306</b>  <b>Site 1 of 9 in cluster P</b>	<b>FINDS</b>	<b>1023246578</b> <b>N/A</b>
-------------	--	--------------	---------------------------------

**Relative: Higher**      FINDS:

**Actual: 37 ft.**

Registry ID:	110065348895
Environmental Interest/Information System STATE MASTER	

[Click this hyperlink](#) while viewing on your computer to access additional FINDS: detail in the EDR Site Report.

---

<b>E112</b>	<b>AKINS BODY SHOP - A3</b> <b>3290 PARK BLVD</b> <b>PALO ALTO, CA 94306</b>  <b>Site 7 of 18 in cluster E</b>	<b>FINDS</b>	<b>1023249042</b> <b>N/A</b>
-------------	--	--------------	---------------------------------

**Relative: Lower**      FINDS:

**Actual: 24 ft.**

Registry ID:	110065375043
Environmental Interest/Information System STATE MASTER	

[Click this hyperlink](#) while viewing on your computer to access additional FINDS: detail in the EDR Site Report.

Map ID  
Direction  
Distance  
Elevation

MAP FINDINGS

Site

Database(s)

EDR ID Number  
EPA ID Number

**J113**      **IA 051214 EL CAMINO ANIMAL HOSPITAL**      **CA CUPA Listings**      **S121471693**  
**2951 EL CAMINO REAL**      **N/A**  
**< 1/8**      **PALO ALTO, CA 94306**  
**1 ft.**  
**Site 4 of 13 in cluster J**  
**Relative:**      CUPA SANTA CLARA:  
**Higher**      Region:      SANTA CLARA  
**Actual:**      PE#:      2240  
**36 ft.**      Program Description:      GENERATES < 10 GAL/YR  
Latitude:      37.42245  
Longitude:      -122.14041  
Record ID:      PR0363998  
Facility ID:      FA0250768

**H114**      **STANFORD ARCO AUTO CARE**      **FINDS**      **1023240118**  
**290 LAMBERT AV**      **N/A**  
**< 1/8**      **PALO ALTO, CA 94305**  
**1 ft.**  
**Site 5 of 16 in cluster H**  
**Relative:**      FINDS:  
**Lower**  
**Actual:**      Registry ID:      110065279200  
**25 ft.**      Environmental Interest/Information System  
STATE MASTER

[Click this hyperlink](#) while viewing on your computer to access additional FINDS: detail in the EDR Site Report.

**G115**      **PALO ALTO MOBIL**      **CA HAZNET**      **S113032676**  
**2780 EL CAMINO REAL**      **N/A**  
**< 1/8**      **PALO ALTO, CA 94306**  
**1 ft.**  
**Site 7 of 21 in cluster G**  
**Relative:**      HAZNET:  
**Higher**      envid:      S113032676  
**Actual:**      Year:      1996  
**35 ft.**      GEPAID:      CAL000029591  
Contact:      SOLTAN FRED  
Telephone:      4158581422  
Mailing Name:      Not reported  
Mailing Address:      2780 EL CAMINO REAL  
Mailing City,St,Zip:      PALO ALTO, CA 943061712  
Gen County:      Not reported  
TSD EPA ID:      CAD000088252  
TSD County:      Not reported  
Waste Category:      Unspecified oil-containing waste  
Disposal Method:      Transfer Station  
Tons:      .2293  
Cat Decode:      Not reported  
Method Decode:      Not reported  
Facility County:      Santa Clara



MAP FINDINGS

Map ID Direction Distance Elevation	Site	Database(s)	EDR ID Number EPA ID Number
--	------	-------------	--------------------------------

<b>N116</b>  < 1/8 1 ft.	<b>JUST HEATING &amp; SHEET METAL, INC</b> 412 OLIVE AVE PALO ALTO, CA  Site 4 of 10 in cluster N	CA RGA LUST	S114638363 N/A
-----------------------------------	---	-------------	-------------------

**Relative:** RGA LUST:  
**Higher** 1992 JOST HEATING & SHEET METAL, INC 412 OLIVE AVE  
  
**Actual:**  
 33 ft.

<b>J117</b>  < 1/8 1 ft.	<b>EUROPEAN AUTO CENTER-ABACUS AUTO BODY</b> 2905 EL CAMINO REAL PALO ALTO, CA 94306  Site 5 of 13 in cluster J	CA HAZNET	S113057161 N/A
-----------------------------------	---	-----------	-------------------

**Relative:** HAZNET:  
**Higher**

**Actual:** 36 ft.

envid: S113057161 Year: 2001 GEPAID: CAL000093089 Contact: ERIK DIESEL Telephone: -- Mailing Name: Not reported Mailing Address: 2905 EL CAMINO REAL Mailing City,St,Zip: PALO ALTO, CA 943060000 Gen County: Not reported TSD EPA ID: CAD009452657 TSD County: Not reported Waste Category: Other organic solids Disposal Method: Recycler Tons: 0.22 Cat Decode: Not reported Method Decode: Not reported Facility County: Santa Clara
envid: S113057161 Year: 2000 GEPAID: CAL000093089 Contact: ERIK DIESEL Telephone: -- Mailing Name: Not reported Mailing Address: 2905 EL CAMINO REAL Mailing City,St,Zip: PALO ALTO, CA 943060000 Gen County: Not reported TSD EPA ID: CAD009452657 TSD County: Not reported Waste Category: Unspecified organic liquid mixture Disposal Method: Recycler Tons: 0.54 Cat Decode: Not reported Method Decode: Not reported Facility County: Santa Clara
envid: S113057161 Year: 1999 GEPAID: CAL000093089 Contact: ERIC DIESEL Telephone: 0000000000 Mailing Name: Not reported Mailing Address: 2905 EL CAMINO REAL Mailing City,St,Zip: PALO ALTO, CA 943060000

Map ID  
Direction  
Distance  
Elevation

MAP FINDINGS

Site

Database(s)

EDR ID Number  
EPA ID Number

**EUROPEAN AUTO CENTER-ABACUS AUTO BODY (Continued)**

**S113057161**

Gen County: Not reported  
TSD EPA ID: CA0000084517  
TSD County: Not reported  
Waste Category: Oxygenated solvents (acetone, butanol, ethyl acetate, etc.)  
Disposal Method: Transfer Station  
Tons: .3510  
Cat Decode: Not reported  
Method Decode: Not reported  
Facility County: Santa Clara

envid: S113057161  
Year: 1999  
GEPaid: CAL000093089  
Contact: ERIC DIESEL  
Telephone: 0000000000  
Mailing Name: Not reported  
Mailing Address: 2905 EL CAMINO REAL  
Mailing City,St,Zip: PALO ALTO, CA 943060000  
Gen County: Not reported  
TSD EPA ID: CAD009452657  
TSD County: Not reported  
Waste Category: Unspecified organic liquid mixture  
Disposal Method: Recycler  
Tons: .8757  
Cat Decode: Not reported  
Method Decode: Not reported  
Facility County: Santa Clara

envid: S113057161  
Year: 1998  
GEPaid: CAL000093089  
Contact: ERIC DIESEL  
Telephone: 0000000000  
Mailing Name: Not reported  
Mailing Address: 2905 EL CAMINO REAL  
Mailing City,St,Zip: PALO ALTO, CA 943060000  
Gen County: Not reported  
TSD EPA ID: CA0000084517  
TSD County: Not reported  
Waste Category: Oxygenated solvents (acetone, butanol, ethyl acetate, etc.)  
Disposal Method: Transfer Station  
Tons: .8880  
Cat Decode: Not reported  
Method Decode: Not reported  
Facility County: Santa Clara

[Click this hyperlink](#) while viewing on your computer to access  
10 additional CA\_HAZNET: record(s) in the EDR Site Report.

Map ID  
Direction  
Distance  
Elevation

MAP FINDINGS

Site

Database(s)

EDR ID Number  
EPA ID Number

**O118**     **PORTAGE LLC**  
**3159 EL CAMINO REAL**  
**< 1/8**     **PALO ALTO, CA 94303**  
**1 ft.**

**CA CPS-SLIC**     **S118822729**  
**CA CERS**         **N/A**

**Site 2 of 10 in cluster O**

**Relative:**  
**Higher**

**Actual:**  
**37 ft.**

**CPS-SLIC:**  
Region: STATE  
**Facility Status:** **Open - Inactive**  
Status Date: 08/25/2016  
Global Id: T10000005468  
Lead Agency: SAN FRANCISCO BAY RWQCB (REGION 2)  
Lead Agency Case Number: Not reported  
Latitude: 37.42154  
Longitude: -122.13842  
Case Type: Cleanup Program Site  
Case Worker: RWP  
Local Agency: Not reported  
RB Case Number: 43S1157  
File Location: Regional Board  
Potential Media Affected: Indoor Air  
Potential Contaminants of Concern: Trichloroethylene (TCE)  
Site History: The project is a redevelopment property within the COE plume with underlying groundwater probably impacted by the upgradient HP/Varian source properties. The Regional Water Board and USEPA are currently engaging the developer to submit a ste/risk management plan and indoor air testing workplan to verify that indoor air vapor intrusion.  
Not reported

[Click here to access the California GeoTracker records for this facility:](#)

**CERS TANKS:**  
Site ID: 378197  
CERS ID: T10000005468  
CERS Description: Cleanup Program Site

**Affiliation:**  
Affiliation Type Desc: Regional Board Caseworker  
Entity Name: Roger Papler - SAN FRANCISCO BAY RWQCB (REGION 2)  
Entity Title: Not reported  
Affiliation Address: 1515 CLAY STREET, SUITE 1500  
Affiliation City: OAKLAND  
Affiliation State: CA  
Affiliation Country: Not reported  
Affiliation Zip: Not reported  
Affiliation Phone: Not reported

**P119**     **GLENDA GAVENMIN**  
**3001-3017 EL CAMINO REAL**  
**< 1/8**     **PALO ALTO, CA 94306**  
**1 ft.**

**CA HAZNET**     **S112935919**  
**N/A**

**Site 2 of 9 in cluster P**

**Relative:**  
**Higher**

**Actual:**  
**37 ft.**

**HAZNET:**  
envid: S112935919  
Year: 2004  
GEPaid: CAC002574949  
Contact: GLENDA GAVENMIN  
Telephone: 6509410448

Map ID  
 Direction  
 Distance  
 Elevation

MAP FINDINGS

Site

Database(s)

EDR ID Number  
 EPA ID Number

**GLEND GAVENMIN (Continued)**

**S112935919**

Mailing Name: Not reported  
 Mailing Address: 321 RICHELIEU CT  
 Mailing City,St,Zip: LOS ALTOS, CA 94022  
 Gen County: Not reported  
 TSD EPA ID: CAL000161743  
 TSD County: Not reported  
 Waste Category: Unspecified oil-containing waste  
 Disposal Method: Recycler  
 Tons: 1.87  
 Cat Decode: Not reported  
 Method Decode: Not reported  
 Facility County: Santa Clara

envid: S112935919  
 Year: 2004  
 GEPAID: CAC002574949  
 Contact: GLENDA GAVENMIN  
 Telephone: 6509410448  
 Mailing Name: Not reported  
 Mailing Address: 321 RICHELIEU CT  
 Mailing City,St,Zip: LOS ALTOS, CA 94022  
 Gen County: Not reported  
 TSD EPA ID: CAD009466392  
 TSD County: Not reported  
 Waste Category: Other empty containers 30 gallons or more  
 Disposal Method: Not reported  
 Tons: 0.25  
 Cat Decode: Not reported  
 Method Decode: Not reported  
 Facility County: Santa Clara

**O120**      **3111-3159 EL CAMINO REAL**  
**3159 EL CAMINO REAL**  
 < 1/8      **PALO ALTO, CA 94306**  
 1 ft.

**CA CIWQS**      **S121615528**  
**CA CERS**      **N/A**

**Site 3 of 10 in cluster O**

**Relative:**  
**Higher**  
**Actual:**  
**37 ft.**

CIWQS:  
 Agency: Portage Avenue Portfolio LLC  
 Agency Address: 1530 O'Brien Drive C, Menlo Park, CA 94025  
 Place/Project Type: Domestic Site NEC  
 SIC/NAICS: Not reported  
 Region: 2  
 Program: NPDNONMUNIPRCS  
 Regulatory Measure Status: Historical  
 Regulatory Measure Type: Enrollee - NPDES  
 Order Number: R2-2012-0012  
 WDID: 2438692001  
 NPDES Number: CAG912002  
 Adoption Date: Not reported  
 Effective Date: 04/01/2014  
 Termination Date: 09/30/2016  
 Expiration/Review Date: 03/15/2017  
 Design Flow: Not reported  
 Major/Minor: Minor  
 Complexity: B  
 TTWQ: 2  
 Enforcement Actions within 5 years: 0

Map ID  
Direction  
Distance  
Elevation

MAP FINDINGS

Site

Database(s)

EDR ID Number  
EPA ID Number

**3111-3159 EL CAMINO REAL (Continued)**

**S121615528**

Violations within 5 years: 0  
Latitude: Not reported  
Longitude: Not reported

**CERS TANKS:**

Site ID: 348339  
CERS ID: 804423  
CERS Description: NPDES Wastewater and Stormwater

**Affiliation:**

Affiliation Type Desc: Owner and Operator  
Entity Name: Portage Avenue Portfolio LLC  
Entity Title: Not reported  
Affiliation Address: Not reported  
Affiliation City: Not reported  
Affiliation State: Not reported  
Affiliation Country: Not reported  
Affiliation Zip: Not reported  
Affiliation Phone: Not reported

**Q121**

**STEPHEN B HERRICK  
450 LAMBERT AVE  
PALO ALTO, CA 94306**

**CA HAZNET S112944142  
N/A**

**< 1/8  
1 ft.**

**Site 1 of 12 in cluster Q**

**Relative:  
Higher**

**HAZNET:**  
envid: S112944142  
Year: 2005  
GEPaid: CAC002588146  
Contact: DAVID BIDER/S HERRICK  
Telephone: 6503233336  
Mailing Name: Not reported  
Mailing Address: 1010 EL CAMINO REAL STE 325  
Mailing City,St,Zip: MENLO PARK, CA 94025  
Gen County: Not reported  
TSD EPA ID: CAD028409019  
TSD County: Not reported  
Waste Category: Other inorganic solid waste  
Disposal Method: Transfer Station  
Tons: 0.63  
Cat Decode: Not reported  
Method Decode: Not reported  
Facility County: Santa Clara

**Actual:  
35 ft.**

envid: S112944142  
Year: 2005  
GEPaid: CAC002588146  
Contact: DAVID BIDER/S HERRICK  
Telephone: 6503233336  
Mailing Name: Not reported  
Mailing Address: 1010 EL CAMINO REAL STE 325  
Mailing City,St,Zip: MENLO PARK, CA 94025  
Gen County: Not reported  
TSD EPA ID: CAD982042475  
TSD County: Not reported  
Waste Category: Asbestos containing waste

Map ID  
Direction  
Distance  
Elevation

MAP FINDINGS

Site

Database(s)

EDR ID Number  
EPA ID Number

**STEPHEN B HERRICK (Continued)**

**S112944142**

Disposal Method: Disposal, Land Fill  
Tons: 0.42  
Cat Decode: Not reported  
Method Decode: Not reported  
Facility County: Santa Clara  
  
envid: S112944142  
Year: 2005  
GEPaid: CAC002588146  
Contact: DAVID BIDER/S HERRICK  
Telephone: 6503233336  
Mailing Name: Not reported  
Mailing Address: 1010 EL CAMINO REAL STE 325  
Mailing City,St,Zip: MENLO PARK, CA 94025  
Gen County: Not reported  
TSD EPA ID: CAD028409019  
TSD County: Not reported  
Waste Category: Other organic solids  
Disposal Method: Transfer Station  
Tons: 0.21  
Cat Decode: Not reported  
Method Decode: Not reported  
Facility County: Santa Clara

**N122 VIKING MOTOR BODY  
2904 ASH STREET  
< 1/8 PALO ALTO, CA 94306  
1 ft.**

**FINDS 1006825732  
CA EMI N/A**

**Site 5 of 10 in cluster N**

**Relative:  
Higher**

FINDS:

**Actual:  
33 ft.**

Registry ID: 110013847702  
Environmental Interest/Information System  
AIR EMISSIONS CLASSIFICATION UNKNOWN

[Click this hyperlink](#) while viewing on your computer to access additional FINDS: detail in the EDR Site Report.

EMI:

Year: 1999  
County Code: 43  
Air Basin: SF  
Facility ID: 12140  
Air District Name: BA  
SIC Code: 7532  
Air District Name: BAY AREA AQMD  
Community Health Air Pollution Info System: Not reported  
Consolidated Emission Reporting Rule: Not reported  
Total Organic Hydrocarbon Gases Tons/Yr: 0  
Reactive Organic Gases Tons/Yr: 0  
Carbon Monoxide Emissions Tons/Yr: 0  
NOX - Oxides of Nitrogen Tons/Yr: 0  
SOX - Oxides of Sulphur Tons/Yr: 0  
Particulate Matter Tons/Yr: 0

Map ID  
Direction  
Distance  
Elevation

MAP FINDINGS

Site

Database(s)

EDR ID Number  
EPA ID Number

**VIKING MOTOR BODY (Continued)**

**1006825732**

Part. Matter 10 Micrometers and Smlr Tons/Yr:0

Year: 2000  
County Code: 43  
Air Basin: SF  
Facility ID: 12140  
Air District Name: BA  
SIC Code: 7532  
Air District Name: BAY AREA AQMD  
Community Health Air Pollution Info System: Not reported  
Consolidated Emission Reporting Rule: Not reported  
Total Organic Hydrocarbon Gases Tons/Yr: 0  
Reactive Organic Gases Tons/Yr: 0  
Carbon Monoxide Emissions Tons/Yr: 0  
NOX - Oxides of Nitrogen Tons/Yr: 0  
SOX - Oxides of Sulphur Tons/Yr: 0  
Particulate Matter Tons/Yr: 0  
Part. Matter 10 Micrometers and Smlr Tons/Yr:0

Year: 2001  
County Code: 43  
Air Basin: SF  
Facility ID: 12140  
Air District Name: BA  
SIC Code: 7532  
Air District Name: BAY AREA AQMD  
Community Health Air Pollution Info System: Not reported  
Consolidated Emission Reporting Rule: Not reported  
Total Organic Hydrocarbon Gases Tons/Yr: 0  
Reactive Organic Gases Tons/Yr: 0  
Carbon Monoxide Emissions Tons/Yr: 0  
NOX - Oxides of Nitrogen Tons/Yr: 0  
SOX - Oxides of Sulphur Tons/Yr: 0  
Particulate Matter Tons/Yr: 0  
Part. Matter 10 Micrometers and Smlr Tons/Yr:0

Year: 2002  
County Code: 43  
Air Basin: SF  
Facility ID: 12140  
Air District Name: BA  
SIC Code: 7532  
Air District Name: BAY AREA AQMD  
Community Health Air Pollution Info System: Not reported  
Consolidated Emission Reporting Rule: Not reported  
Total Organic Hydrocarbon Gases Tons/Yr: 0  
Reactive Organic Gases Tons/Yr: 0  
Carbon Monoxide Emissions Tons/Yr: 0  
NOX - Oxides of Nitrogen Tons/Yr: 0  
SOX - Oxides of Sulphur Tons/Yr: 0  
Particulate Matter Tons/Yr: 0  
Part. Matter 10 Micrometers and Smlr Tons/Yr:0

Year: 2003  
County Code: 43  
Air Basin: SF  
Facility ID: 12140

Map ID  
Direction  
Distance  
Elevation

MAP FINDINGS

Site

Database(s)

EDR ID Number  
EPA ID Number

**VIKING MOTOR BODY (Continued)**

**1006825732**

Air District Name: BA  
SIC Code: 7532  
Air District Name: BAY AREA AQMD  
Community Health Air Pollution Info System: Not reported  
Consolidated Emission Reporting Rule: Not reported  
Total Organic Hydrocarbon Gases Tons/Yr: 0  
Reactive Organic Gases Tons/Yr: 0  
Carbon Monoxide Emissions Tons/Yr: 0  
NOX - Oxides of Nitrogen Tons/Yr: 0  
SOX - Oxides of Sulphur Tons/Yr: 0  
Particulate Matter Tons/Yr: 0  
Part. Matter 10 Micrometers and Smllr Tons/Yr:0

Year: 2004  
County Code: 43  
Air Basin: SF  
Facility ID: 12140  
Air District Name: BA  
SIC Code: 7532  
Air District Name: BAY AREA AQMD  
Community Health Air Pollution Info System: Not reported  
Consolidated Emission Reporting Rule: Not reported  
Total Organic Hydrocarbon Gases Tons/Yr: 0.385  
Reactive Organic Gases Tons/Yr: 0.3066316  
Carbon Monoxide Emissions Tons/Yr: 0  
NOX - Oxides of Nitrogen Tons/Yr: 0  
SOX - Oxides of Sulphur Tons/Yr: 0  
Particulate Matter Tons/Yr: 0  
Part. Matter 10 Micrometers and Smllr Tons/Yr:0

Year: 2005  
County Code: 43  
Air Basin: SF  
Facility ID: 12140  
Air District Name: BA  
SIC Code: 7532  
Air District Name: BAY AREA AQMD  
Community Health Air Pollution Info System: Not reported  
Consolidated Emission Reporting Rule: Not reported  
Total Organic Hydrocarbon Gases Tons/Yr: .385  
Reactive Organic Gases Tons/Yr: .3066316  
Carbon Monoxide Emissions Tons/Yr: 0  
NOX - Oxides of Nitrogen Tons/Yr: 0  
SOX - Oxides of Sulphur Tons/Yr: 0  
Particulate Matter Tons/Yr: 0  
Part. Matter 10 Micrometers and Smllr Tons/Yr:0

Year: 2006  
County Code: 43  
Air Basin: SF  
Facility ID: 12140  
Air District Name: BA  
SIC Code: 7532  
Air District Name: BAY AREA AQMD  
Community Health Air Pollution Info System: Not reported  
Consolidated Emission Reporting Rule: Not reported  
Total Organic Hydrocarbon Gases Tons/Yr: .385



Map ID  
Direction  
Distance  
Elevation

MAP FINDINGS

Site

Database(s)

EDR ID Number  
EPA ID Number

**VIKING MOTOR BODY (Continued)**

**1006825732**

Reactive Organic Gases Tons/Yr: .3066316  
Carbon Monoxide Emissions Tons/Yr: 0  
NOX - Oxides of Nitrogen Tons/Yr: 0  
SOX - Oxides of Sulphur Tons/Yr: 0  
Particulate Matter Tons/Yr: 0  
Part. Matter 10 Micrometers and Smllr Tons/Yr:0

Year: 2007  
County Code: 43  
Air Basin: SF  
Facility ID: 12140  
Air District Name: BA  
SIC Code: 7532  
Air District Name: BAY AREA AQMD  
Community Health Air Pollution Info System: Not reported  
Consolidated Emission Reporting Rule: Not reported  
Total Organic Hydrocarbon Gases Tons/Yr: .129  
Reactive Organic Gases Tons/Yr: .1039228  
Carbon Monoxide Emissions Tons/Yr: 0  
NOX - Oxides of Nitrogen Tons/Yr: 0  
SOX - Oxides of Sulphur Tons/Yr: 0  
Particulate Matter Tons/Yr: 0  
Part. Matter 10 Micrometers and Smllr Tons/Yr:0

Year: 2008  
County Code: 43  
Air Basin: SF  
Facility ID: 12140  
Air District Name: BA  
SIC Code: 7532  
Air District Name: BAY AREA AQMD  
Community Health Air Pollution Info System: Not reported  
Consolidated Emission Reporting Rule: Not reported  
Total Organic Hydrocarbon Gases Tons/Yr: .129  
Reactive Organic Gases Tons/Yr: .1039228  
Carbon Monoxide Emissions Tons/Yr: 0  
NOX - Oxides of Nitrogen Tons/Yr: 0  
SOX - Oxides of Sulphur Tons/Yr: 0  
Particulate Matter Tons/Yr: 0  
Part. Matter 10 Micrometers and Smllr Tons/Yr:0

Year: 2009  
County Code: 43  
Air Basin: SF  
Facility ID: 12140  
Air District Name: BA  
SIC Code: 7532  
Air District Name: BAY AREA AQMD  
Community Health Air Pollution Info System: Not reported  
Consolidated Emission Reporting Rule: Not reported  
Total Organic Hydrocarbon Gases Tons/Yr: 0.129  
Reactive Organic Gases Tons/Yr: 0.1039228  
Carbon Monoxide Emissions Tons/Yr: 0  
NOX - Oxides of Nitrogen Tons/Yr: 0  
SOX - Oxides of Sulphur Tons/Yr: 0  
Particulate Matter Tons/Yr: 0  
Part. Matter 10 Micrometers and Smllr Tons/Yr:0

Map ID  
Direction  
Distance  
Elevation

MAP FINDINGS

Site

Database(s)

EDR ID Number  
EPA ID Number

**VIKING MOTOR BODY (Continued)**

**1006825732**

Year: 2010  
County Code: 43  
Air Basin: SF  
Facility ID: 12140  
Air District Name: BA  
SIC Code: 7532  
Air District Name: BAY AREA AQMD  
Community Health Air Pollution Info System: Not reported  
Consolidated Emission Reporting Rule: Not reported  
Total Organic Hydrocarbon Gases Tons/Yr: 0.129  
Reactive Organic Gases Tons/Yr: 0.1039228  
Carbon Monoxide Emissions Tons/Yr: 0  
NOX - Oxides of Nitrogen Tons/Yr: 0  
SOX - Oxides of Sulphur Tons/Yr: 0  
Particulate Matter Tons/Yr: 0  
Part. Matter 10 Micrometers and Smlr Tons/Yr:0

Year: 2011  
County Code: 43  
Air Basin: SF  
Facility ID: 12140  
Air District Name: BA  
SIC Code: 7532  
Air District Name: BAY AREA AQMD  
Community Health Air Pollution Info System: Not reported  
Consolidated Emission Reporting Rule: Not reported  
Total Organic Hydrocarbon Gases Tons/Yr: 0.206  
Reactive Organic Gases Tons/Yr: 0.1745778  
Carbon Monoxide Emissions Tons/Yr: 0  
NOX - Oxides of Nitrogen Tons/Yr: 0  
SOX - Oxides of Sulphur Tons/Yr: 0  
Particulate Matter Tons/Yr: 0  
Part. Matter 10 Micrometers and Smlr Tons/Yr:0

Year: 2012  
County Code: 43  
Air Basin: SF  
Facility ID: 12140  
Air District Name: BA  
SIC Code: 7532  
Air District Name: BAY AREA AQMD  
Community Health Air Pollution Info System: Not reported  
Consolidated Emission Reporting Rule: Not reported  
Total Organic Hydrocarbon Gases Tons/Yr: 0.206  
Reactive Organic Gases Tons/Yr: 0.1745778  
Carbon Monoxide Emissions Tons/Yr: 0  
NOX - Oxides of Nitrogen Tons/Yr: 0  
SOX - Oxides of Sulphur Tons/Yr: 0  
Particulate Matter Tons/Yr: 0  
Part. Matter 10 Micrometers and Smlr Tons/Yr:0

Year: 2013  
County Code: 43  
Air Basin: SF  
Facility ID: 12140  
Air District Name: BA  
SIC Code: 7532

Map ID  
Direction  
Distance  
Elevation

MAP FINDINGS

Site

Database(s)

EDR ID Number  
EPA ID Number

**VIKING MOTOR BODY (Continued)**

**1006825732**

Air District Name: BAY AREA AQMD  
Community Health Air Pollution Info System: Not reported  
Consolidated Emission Reporting Rule: Not reported  
Total Organic Hydrocarbon Gases Tons/Yr: 0.206  
Reactive Organic Gases Tons/Yr: 0.1745778  
Carbon Monoxide Emissions Tons/Yr: 0  
NOX - Oxides of Nitrogen Tons/Yr: 0  
SOX - Oxides of Sulphur Tons/Yr: 0  
Particulate Matter Tons/Yr: 0  
Part. Matter 10 Micrometers and Smlr Tons/Yr:0

**E123**  
**< 1/8**  
**1 ft.**

**PARK AVENUE MOTORS**  
**3290 PARK BLVD**  
**PALO ALTO, CA 94306**

**FINDS 1016187468**  
**ECHO N/A**

**Site 8 of 18 in cluster E**

**Relative:**  
**Lower**  
**Actual:**  
**24 ft.**

**FINDS:**

Registry ID: 110002653539

Environmental Interest/Information System

California Hazardous Waste Tracking System - Datamart (HWTS-DATAMART) provides California with information on hazardous waste shipments for generators, transporters, and treatment, storage, and disposal facilities.

RCRAInfo is a national information system that supports the Resource Conservation and Recovery Act (RCRA) program through the tracking of events and activities related to facilities that generate, transport, and treat, store, or dispose of hazardous waste. RCRAInfo allows RCRA program staff to track the notification, permit, compliance, and corrective action activities required under RCRA.

STATE MASTER

[Click this hyperlink](#) while viewing on your computer to access additional FINDS: detail in the EDR Site Report.

**ECHO:**

Envid: 1016187468  
Registry ID: 110002653539  
DFR URL: <http://echo.epa.gov/detailed-facility-report?fid=110002653539>

**K124**  
**< 1/8**  
**1 ft.**

**DURA BOND BEARING CO.**  
**3201 ASH ST**  
**PALO ALTO, CA 94306**

**FINDS 1023283095**  
**N/A**

**Site 4 of 19 in cluster K**

**Relative:**  
**Higher**  
**Actual:**  
**31 ft.**

**FINDS:**

Registry ID: 110065738704

Environmental Interest/Information System

Map ID  
Direction  
Distance  
Elevation

MAP FINDINGS

Site

Database(s)

EDR ID Number  
EPA ID Number

**DURA BOND BEARING CO. (Continued)**

**1023283095**

STATE MASTER

[Click this hyperlink](#) while viewing on your computer to access additional FINDS: detail in the EDR Site Report.

L125

**LAWRENCE CABRAL  
320 LAMBERT**

**CA HAZNET S112924324  
N/A**

< 1/8  
1 ft.

**PALO ALTO, CA 94306**

**Site 2 of 4 in cluster L**

**Relative:  
Lower**

HAZNET:

**Actual:  
28 ft.**

envid: S112924324  
Year: 2002  
GEPaid: CAC002555684  
Contact: LAWRENCE CABRAL  
Telephone: 6508560926  
Mailing Name: Not reported  
Mailing Address: 3225 ASH ST  
Mailing City,St,Zip: PALO ALTO, CA 940360000  
Gen County: Not reported  
TSD EPA ID: CAD044429835  
TSD County: Not reported  
Waste Category: Hydrocarbon solvents (benzene, hexane, Stoddard, Etc.)  
Disposal Method: Recycler  
Tons: 0.18  
Cat Decode: Not reported  
Method Decode: Not reported  
Facility County: Santa Clara

H126

**PRODIGY PRESS INC  
270 LAMBERT STREET**

**CA HAZNET S113056213  
N/A**

< 1/8  
1 ft.

**PALO ALTO, CA 94306**

**Site 6 of 16 in cluster H**

**Relative:  
Lower**

HAZNET:

**Actual:  
25 ft.**

envid: S113056213  
Year: 1995  
GEPaid: CAL000091606  
Contact: ALIREZA AZADAN  
Telephone: 4159495111  
Mailing Name: Not reported  
Mailing Address: 270 LAMBERT STREET  
Mailing City,St,Zip: PALO ALTO, CA 943060000  
Gen County: Not reported  
TSD EPA ID: CAD070148432  
TSD County: Not reported  
Waste Category: Photochemicals/photoprocessing waste  
Disposal Method: Recycler  
Tons: .2293  
Cat Decode: Not reported  
Method Decode: Not reported  
Facility County: Santa Clara

Map ID  
Direction  
Distance  
Elevation

MAP FINDINGS

Site

Database(s)

EDR ID Number  
EPA ID Number

**O127**      **WOLF CAMERA NO 955**  
**3159 EL CAMINO REAL**  
**< 1/8**      **PALO ALTO, CA 94304**  
**1 ft.**

**RCRA-SQG**      **1001231254**  
**FINDS**          **CAR000030353**  
**ECHO**

**Site 4 of 10 in cluster O**

**Relative:**  
**Higher**

RCRA-SQG:

**Actual:**  
**37 ft.**

Date form received by agency: 07/24/1997  
Facility name: WOLF CAMERA NO 955  
Facility address: 3159 EL CAMINO REAL  
PALO ALTO, CA 94304  
EPA ID: CAR000030353  
Contact: CARLTON WILLIAMS  
Contact address: 3159 EL CAMINO REAL  
PALO ALTO, CA 94304  
Contact country: US  
Contact telephone: 404-633-9000  
Contact email: Not reported  
EPA Region: 09  
Classification: Small Small Quantity Generator  
Description: Handler: generates more than 100 and less than 1000 kg of hazardous waste during any calendar month and accumulates less than 6000 kg of hazardous waste at any time; or generates 100 kg or less of hazardous waste during any calendar month, and accumulates more than 1000 kg of hazardous waste at any time

Owner/Operator Summary:

Owner/operator name: WOLF CAMERA AND VIDEO  
Owner/operator address: 1706 CHANTILLY DR N E  
ATLANTA, GA 30324  
Owner/operator country: Not reported  
Owner/operator telephone: 404-633-9000  
Owner/operator email: Not reported  
Owner/operator fax: Not reported  
Owner/operator extension: Not reported  
Legal status: Private  
Owner/Operator Type: Owner  
Owner/Op start date: Not reported  
Owner/Op end date: Not reported

Handler Activities Summary:

U.S. importer of hazardous waste: No  
Mixed waste (haz. and radioactive): No  
Recycler of hazardous waste: No  
Transporter of hazardous waste: No  
Treater, storer or disposer of HW: No  
Underground injection activity: No  
On-site burner exemption: No  
Furnace exemption: No  
Used oil fuel burner: No  
Used oil processor: No  
User oil refiner: No  
Used oil fuel marketer to burner: No  
Used oil Specification marketer: No  
Used oil transfer facility: No  
Used oil transporter: No

. Waste code: D000

Map ID  
 Direction  
 Distance  
 Elevation

MAP FINDINGS

EDR ID Number  
 EPA ID Number

---

**WOLF CAMERA NO 955 (Continued)**

**1001231254**

. Waste name: Not Defined  
 . Waste code: D011  
 . Waste name: SILVER  
 Violation Status: No violations found

**FINDS:**

Registry ID: 110002918585

**Environmental Interest/Information System**

RCRAInfo is a national information system that supports the Resource Conservation and Recovery Act (RCRA) program through the tracking of events and activities related to facilities that generate, transport, and treat, store, or dispose of hazardous waste. RCRAInfo allows RCRA program staff to track the notification, permit, compliance, and corrective action activities required under RCRA.

[Click this hyperlink](#) while viewing on your computer to access additional FINDS: detail in the EDR Site Report.

**ECHO:**

Envid: 1001231254  
 Registry ID: 110002918585  
 DFR URL: <http://echo.epa.gov/detailed-facility-report?fid=110002918585>

**K128 DURA BOND BEARING COMPANY CA RGA LUST S114612362**  
**3201 ASH ST N/A**  
**PALO ALTO, CA**  
 < 1/8  
 1 ft.

**Site 5 of 19 in cluster K**

**Relative:** RGA LUST:  
**Higher** 2002 DURA BOND BEARING COMPANY 3201 ASH ST  
**Actual:** 2001 DURA BOND BEARING COMPANY 3201 ASH ST  
**31 ft.** 2000 DURA BOND BEARING COMPANY 3201 ASH ST  
 1998 DURA BOND BEARING COMPANY 3201 ASH ST  
 1997 DURA BOND BEARING COMPANY 3201 ASH ST

**K129 SAY RAY CA HAZNET S113026817**  
**3251 ASH ST N/A**  
**PALO ALTO, CA 94306**  
 < 1/8  
 1 ft.

**Site 6 of 19 in cluster K**

**Relative:** HAZNET:  
**Higher** envid: S113026817  
**Actual:** Year: 1993  
**32 ft.** GEPAID: CAL000014937  
 Contact: RAY LONGANECKER  
 Telephone: 4154938480  
 Mailing Name: Not reported  
 Mailing Address: 3251 ASH ST  
 Mailing City,St,Zip: PALO ALTO, CA 943060000

Map ID  
Direction  
Distance  
Elevation

MAP FINDINGS

Site

Database(s)

EDR ID Number  
EPA ID Number

**SAY RAY (Continued)**

**S113026817**

Gen County: Not reported  
TSD EPA ID: CAD980887418  
TSD County: Not reported  
Waste Category: Waste oil and mixed oil  
Disposal Method: Not reported  
Tons: 0.25019999999  
Cat Decode: Not reported  
Method Decode: Not reported  
Facility County: Santa Clara

**H130**  
**< 1/8**  
**1 ft.**

**STREETWERKE, INC**  
**292 LAMBERT AV**  
**PALO ALTO, CA 94306**

**CA CUPA Listings**

**S121474039**  
**N/A**

**Site 7 of 16 in cluster H**

**Relative:**  
**Lower**  
**Actual:**  
**25 ft.**

CUPA SANTA CLARA:  
Region: SANTA CLARA  
PE#: 2205  
Program Description: GENERATES 100 KG YR TO <5 TONS/YR  
Latitude: 37.42303  
Longitude: -122.13519  
Record ID: PR0384221  
Facility ID: FA0261999

**I131**  
**< 1/8**  
**1 ft.**

**PALO ALTO DATSUN INC**  
**411 ACACIA ST**  
**PALO ALTO, CA 94304**

**CA SWEEPS UST**  
**CA HIST UST**

**S106933969**  
**N/A**

**Site 4 of 17 in cluster I**

**Relative:**  
**Higher**  
**Actual:**  
**35 ft.**

SWEEPS UST:  
Status: Not reported  
Comp Number: 2752  
Number: Not reported  
Board Of Equalization: 44-034456  
Referral Date: Not reported  
Action Date: Not reported  
Created Date: Not reported  
Owner Tank Id: Not reported  
SWRCB Tank Id: 43-006-002752-000001  
Tank Status: Not reported  
Capacity: 1000  
Active Date: Not reported  
Tank Use: M.V. FUEL  
STG: PRODUCT  
Content: REG UNLEADED  
Number Of Tanks: 2  
  
Status: Not reported  
Comp Number: 2752  
Number: Not reported  
Board Of Equalization: 44-034456  
Referral Date: Not reported  
Action Date: Not reported  
Created Date: Not reported

Map ID  
 Direction  
 Distance  
 Elevation

MAP FINDINGS

Site

Database(s)

EDR ID Number  
 EPA ID Number

**PALO ALTO DATSUN INC (Continued)**

**S106933969**

Owner Tank Id: Not reported  
 SWRCB Tank Id: 43-006-002752-000002  
 Tank Status: Not reported  
 Capacity: 500  
 Active Date: Not reported  
 Tank Use: OIL  
 STG: WASTE  
 Content: WASTE OIL  
 Number Of Tanks: Not reported

**HIST UST:**

File Number: 0002C152  
 URL: <http://geotracker.waterboards.ca.gov/ustpdfs/pdf/0002C152.pdf>  
 Region: Not reported  
 Facility ID: Not reported  
 Facility Type: Not reported  
 Other Type: Not reported  
 Contact Name: Not reported  
 Telephone: Not reported  
 Owner Name: Not reported  
 Owner Address: Not reported  
 Owner City,St,Zip: Not reported  
 Total Tanks: Not reported

Tank Num: Not reported  
 Container Num: Not reported  
 Year Installed: Not reported  
 Tank Capacity: Not reported  
 Tank Used for: Not reported  
 Type of Fuel: Not reported  
 Container Construction Thickness: Not reported  
 Leak Detection: Not reported

[Click here for Geo Tracker PDF:](#)

**K132**

**CA CHMIRS S100277081**

< 1/8  
 1 ft.

**LAMBERT/ASH  
 PALO ALTO, CA 94503**

**N/A**

**Site 7 of 19 in cluster K**

**Relative:  
 Higher  
 Actual:  
 33 ft.**

**CHMIRS:**  
 OES Incident Number: 114770  
 OES notification: Not reported  
 OES Date: Not reported  
 OES Time: Not reported  
**Date Completed: 02-JAN-91**  
 Property Use: 600  
 Agency Id Number: 43060  
 Agency Incident Number: 14961  
 Time Notified: 1334  
 Time Completed: 1621  
 Surrounding Area: 700  
 Estimated Temperature: 50  
 Property Management: K  
 More Than Two Substances Involved?: N  
 Resp Agency Personel # Of Decontaminated: 0



Map ID  
Direction  
Distance  
Elevation

MAP FINDINGS

Site

Database(s)

EDR ID Number  
EPA ID Number

(Continued)

S100277081

Responding Agency Personel # Of Injuries: 0  
Responding Agency Personel # Of Fatalities: 0  
Others Number Of Decontaminated: 0  
Others Number Of Injuries: 0  
Others Number Of Fatalities: 0  
Vehicle Make/year: Not reported  
Vehicle License Number: Not reported  
Vehicle State: Not reported  
Vehicle Id Number: Not reported  
CA DOT PUC/ICC Number: Not reported  
Company Name: Not reported  
Reporting Officer Name/ID: CAPT. B. HALLDORSON  
Report Date: 02-JAN-91  
Facility Telephone: 415 329-2102  
Waterway Involved: Not reported  
Waterway: Not reported  
Spill Site: Not reported  
Cleanup By: Not reported  
Containment: Not reported  
What Happened: Not reported  
Type: Not reported  
Measure: Not reported  
Other: Not reported  
Date/Time: Not reported  
Year: 88-92  
Agency: Not reported  
Incident Date: 02-JAN-91  
Admin Agency: Not reported  
Amount: Not reported  
Contained: Not reported  
Site Type: Not reported  
E Date: 03-JUN-92  
Substance: Not reported  
Unknown: Not reported  
Substance #2: Not reported  
Substance #3: Not reported  
Evacuations: Not reported  
Number of Injuries: Not reported  
Number of Fatalities: Not reported  
#1 Pipeline: Not reported  
#2 Pipeline: Not reported  
#3 Pipeline: Not reported  
#1 Vessel >= 300 Tons: Not reported  
#2 Vessel >= 300 Tons: Not reported  
#3 Vessel >= 300 Tons: Not reported  
Evacs: Not reported  
Injuries: Not reported  
Fatals: Not reported  
Comments: N  
Description: Not reported

Map ID  
Direction  
Distance  
Elevation

MAP FINDINGS

Site

Database(s)

EDR ID Number  
EPA ID Number

**G133 MOBIL SERVICE STATION**  
**2780 EL CAMINO REAL**  
**< 1/8 PALO ALTO, CA 94306**

**1 ft.**

**CA LUST U001595961**  
**CA HIST UST N/A**  
**CA HIST CORTESE**  
**CA CERS**

**Site 8 of 21 in cluster G**

**Relative:**  
**Higher**

**Actual:**  
**35 ft.**

LUST:

Lead Agency: SANTA CLARA COUNTY LOP  
Case Type: LUST Cleanup Site  
Geo Track: [http://geotracker.waterboards.ca.gov/profile\\_report.asp?global\\_id=T0608500216](http://geotracker.waterboards.ca.gov/profile_report.asp?global_id=T0608500216)  
Global Id: T0608500216  
Latitude: 37.423095  
Longitude: -122.141412  
Status: Completed - Case Closed  
Status Date: 06/19/2006  
Case Worker: Not reported  
RB Case Number: Not reported  
Local Agency: Not reported  
File Location: All Files are on GeoTracker or in the Local Agency Database  
Local Case Number: 06S3W12L01f  
Potential Media Affect: Other Groundwater (uses other than drinking water)  
Potential Contaminants of Concern: Gasoline  
Site History: Not reported

LUST:

Global Id: T0608500216  
Contact Type: Regional Board Caseworker  
Contact Name: Regional Water Board  
Organization Name: SAN FRANCISCO BAY RWQCB (REGION 2)  
Address: 1515 CLAY ST SUITE 1400  
City: OAKLAND  
Email: Not reported  
Phone Number: Not reported

LUST:

Global Id: T0608500216  
Action Type: RESPONSE  
Date: 06/19/2006  
Action: Correspondence

Global Id: T0608500216  
Action Type: ENFORCEMENT  
Date: 04/05/2001  
Action: Staff Letter - #28728

Global Id: T0608500216  
Action Type: ENFORCEMENT  
Date: 02/28/1997  
Action: Notice of Responsibility - #40037

Global Id: T0608500216  
Action Type: ENFORCEMENT  
Date: 09/01/2005  
Action: \* No Action - #5019

Global Id: T0608500216  
Action Type: RESPONSE  
Date: 06/20/2006  
Action: Other Report / Document

Map ID  
Direction  
Distance  
Elevation

MAP FINDINGS

Site

Database(s)

EDR ID Number  
EPA ID Number

**MOBIL SERVICE STATION (Continued)**

**U001595961**

Global Id: T0608500216  
Action Type: RESPONSE  
Date: 05/30/2001  
Action: Monitoring Report - Quarterly

Global Id: T0608500216  
Action Type: REMEDIATION  
Date: 10/01/1996  
Action: Pump & Treat (P&T) Groundwater

Global Id: T0608500216  
Action Type: REMEDIATION  
Date: 10/01/1996  
Action: Soil Vapor Extraction (SVE)

Global Id: T0608500216  
Action Type: REMEDIATION  
Date: 10/01/1996  
Action: Excavation

Global Id: T0608500216  
Action Type: ENFORCEMENT  
Date: 06/20/2006  
Action: Closure/No Further Action Letter

Global Id: T0608500216  
Action Type: Other  
Date: 12/03/1984  
Action: Leak Reported

**LUST:**

Global Id: T0608500216  
Status: Completed - Case Closed  
Status Date: 06/19/2006

Global Id: T0608500216  
Status: Open - Case Begin Date  
Status Date: 12/03/1984

Global Id: T0608500216  
Status: Open - Site Assessment  
Status Date: 01/08/1986

Global Id: T0608500216  
Status: Open - Site Assessment  
Status Date: 04/08/1992

Global Id: T0608500216  
Status: Open - Verification Monitoring  
Status Date: 02/28/1997

**LUST SANTA CLARA:**

Region: SANTA CLARA  
SCVWD ID: 06S3W12L01F  
Date Closed: 06/20/2006

Map ID  
Direction  
Distance  
Elevation

MAP FINDINGS

Site

Database(s)

EDR ID Number  
EPA ID Number

**MOBIL SERVICE STATION (Continued)**

**U001595961**

EDR Link ID: 06S3W12L01F

HIST UST:

File Number:	Not reported
URL:	Not reported
Region:	STATE
Facility ID:	00000039546
Facility Type:	Gas Station
Other Type:	MOTOR VEHICLE FUEL S
Contact Name:	F. NAJMY
Telephone:	4158581422
Owner Name:	MOBIL OIL CORPORATION
Owner Address:	612 SO. FLOWER STREET
Owner City,St,Zip:	LOS ANGELES, CA 90017
Total Tanks:	0005
Tank Num:	001
Container Num:	1
Year Installed:	1959
Tank Capacity:	00004000
Tank Used for:	PRODUCT
Type of Fuel:	UNLEADED
Container Construction Thickness:	Not reported
Leak Detection:	Visual, Stock Inventor, Pressure Test
Tank Num:	002
Container Num:	2
Year Installed:	1959
Tank Capacity:	00004000
Tank Used for:	PRODUCT
Type of Fuel:	UNLEADED
Container Construction Thickness:	Not reported
Leak Detection:	Visual, Stock Inventor, Pressure Test
Tank Num:	003
Container Num:	3
Year Installed:	Not reported
Tank Capacity:	00004000
Tank Used for:	PRODUCT
Type of Fuel:	REGULAR
Container Construction Thickness:	Not reported
Leak Detection:	Visual, Stock Inventor, Pressure Test
Tank Num:	004
Container Num:	4
Year Installed:	1963
Tank Capacity:	00004000
Tank Used for:	PRODUCT
Type of Fuel:	06
Container Construction Thickness:	Not reported
Leak Detection:	Visual, Stock Inventor, Pressure Test
Tank Num:	005
Container Num:	000000001
Year Installed:	Not reported
Tank Capacity:	00000280
Tank Used for:	WASTE

Map ID  
Direction  
Distance  
Elevation

MAP FINDINGS

Site

Database(s)

EDR ID Number  
EPA ID Number

**MOBIL SERVICE STATION (Continued)**

**U001595961**

Type of Fuel: WASTE OIL  
Container Construction Thickness: Not reported  
Leak Detection: Visual

**HIST CORTESE:**

Region: CORTESE  
Facility County Code: 43  
Reg By: LTNKA  
Reg Id: 43-0150

**CERS TANKS:**

Site ID: 244186  
CERS ID: T0608500216  
CERS Description: Leaking Underground Storage Tank Cleanup Site

**Affiliation:**

Affiliation Type Desc: Regional Board Caseworker  
Entity Name: Regional Water Board - SAN FRANCISCO BAY RWQCB (REGION 2)  
Entity Title: Not reported  
Affiliation Address: 1515 CLAY ST SUITE 1400  
Affiliation City: OAKLAND  
Affiliation State: CA  
Affiliation Country: Not reported  
Affiliation Zip: Not reported  
Affiliation Phone: Not reported

**P134 HEADLANDS VENTURES DBA MIKE'S BIKES**  
**3017 EL CAMINO REAL**  
**< 1/8 PALO ALTO, CA 94306**  
**1 ft.**

**FINDS 1023320653**  
**N/A**

**Site 3 of 9 in cluster P**

**Relative:  
Higher**

**FINDS:**

**Actual:  
38 ft.**

Registry ID: 110066143097  
Environmental Interest/Information System  
STATE MASTER

[Click this hyperlink](#) while viewing on your computer to access additional FINDS: detail in the EDR Site Report.

**G135 PAGE MILL MOBIL STATION**  
**2780 EL CAMINO REAL**  
**< 1/8 PALO ALTO, CA 94306**  
**1 ft.**

**EDR Hist Auto 1020671260**  
**N/A**

**Site 9 of 21 in cluster G**

**Relative:  
Higher**

**EDR Hist Auto**

**Actual:  
35 ft.**

Year:	Name:	Type:
1971	PAGE MILL MOBILE STATION	Gasoline Service Stations
1972	PAGE MILL MOBILE STATION	Gasoline Service Stations
1973	PAGE MILL MOBILE STATION	Gasoline Service Stations

Map ID  
 Direction  
 Distance  
 Elevation

MAP FINDINGS

Site

Database(s)

EDR ID Number  
 EPA ID Number

**PAGE MILL MOBIL STATION (Continued)**

**1020671260**

1974	PAGE MILL MOBIL STATION	Gasoline Service Stations
1976	PAGE MILL MOBIL STATION	Gasoline Service Stations
1977	PAGE MILL MOBIL STATION	Gasoline Service Stations
1978	PAGE MILL MOBIL STATION	Gasoline Service Stations
1979	PAGE MILL MOBIL STATION	Gasoline Service Stations
1980	PAGE MILL MOBIL STATION	Gasoline Service Stations
1982	PAGE MILL MOBIL STATION	Gasoline Service Stations
1983	PALO ALTO MOBILE	Gasoline Service Stations
1983	PAGE MILL MOBIL STATION	Gasoline Service Stations
1985	PAGE MILL MOBIL STATION	Gasoline Service Stations
1985	PALO ALTO MOBILE	Gasoline Service Stations
1986	PALO ALTO MOBILE	Gasoline Service Stations
1986	PAGE MILL MOBIL STATION	Gasoline Service Stations
1987	PALO ALTO MOBILE	Gasoline Service Stations
1987	PAGE MILL MOBIL STATION	Gasoline Service Stations
1988	PALO ALTO MOBILE	Gasoline Service Stations
1988	PAGE MILL MOBIL STATION	Gasoline Service Stations
1989	PAGE MILL MOBIL STATION	Gasoline Service Stations, NEC
1989	PALO ALTO MOBILE	Gasoline Service Stations, NEC
1990	PALO ALTO MOBILE	Gasoline Service Stations, NEC
1990	PAGE MILL MOBIL STATION	Gasoline Service Stations, NEC
1991	PALO ALTO MOBILE	Gasoline Service Stations, NEC
1991	PAGE MILL MOBIL STATION	Gasoline Service Stations, NEC
1992	PALO ALTO MOBILE	Gasoline Service Stations, NEC
1992	PAGE MILL MOBIL STATION	Gasoline Service Stations, NEC
1993	PAGE MILL MOBIL STATION	Gasoline Service Stations, NEC
1993	PALO ALTO MOBILE	Gasoline Service Stations, NEC
1994	PALO ALTO MOBILE	Gasoline Service Stations, NEC

**M136**

**PARK AVE MOTORS  
 3250 PARK BLVD  
 PALO ALTO, CA 94306**

**RCRA-SQG 1007200763  
 CA CUPA Listings CAR000151357  
 CA HAZNET**

< 1/8  
 1 ft.

**Site 3 of 8 in cluster M**

**Relative:  
 Lower**

RCRA-SQG:

Date form received by agency: 02/24/2004

**Actual:  
 27 ft.**

Facility name: PARK AVE MOTORS  
 Facility address: 3250 PARK BLVD  
 PALO ALTO, CA 94306  
 EPA ID: CAR000151357  
 Contact: STEVE KIRKSEY  
 Contact address: 3250 PARK BLVD  
 PALO ALTO, CA 94306  
 Contact country: US  
 Contact telephone: 650-494-0311  
 Contact email: KIRKSEYS@AUTONATION.COM

EPA Region: 09  
 Classification: Small Small Quantity Generator

Description: Handler: generates more than 100 and less than 1000 kg of hazardous waste during any calendar month and accumulates less than 6000 kg of hazardous waste at any time; or generates 100 kg or less of hazardous waste during any calendar month, and accumulates more than 1000 kg of hazardous waste at any time

Owner/Operator Summary:

Owner/operator name: WSJ PROP

Map ID  
Direction  
Distance  
Elevation

MAP FINDINGS

Site

Database(s)

EDR ID Number  
EPA ID Number

**PARK AVE MOTORS (Continued)**

**1007200763**

Owner/operator address: Not reported  
Not reported  
Owner/operator country: US  
Owner/operator telephone: Not reported  
Owner/operator email: Not reported  
Owner/operator fax: Not reported  
Owner/operator extension: Not reported  
Legal status: Private  
Owner/Operator Type: Owner  
Owner/Op start date: 01/01/1980  
Owner/Op end date: Not reported

Owner/operator name: PARK AVE MOTORS INC  
Owner/operator address: Not reported  
Not reported  
Owner/operator country: US  
Owner/operator telephone: Not reported  
Owner/operator email: Not reported  
Owner/operator fax: Not reported  
Owner/operator extension: Not reported  
Legal status: Private  
Owner/Operator Type: Operator  
Owner/Op start date: 03/01/2004  
Owner/Op end date: Not reported

Handler Activities Summary:

U.S. importer of hazardous waste: No  
Mixed waste (haz. and radioactive): No  
Recycler of hazardous waste: No  
Transporter of hazardous waste: No  
Treater, storer or disposer of HW: No  
Underground injection activity: No  
On-site burner exemption: No  
Furnace exemption: No  
Used oil fuel burner: No  
Used oil processor: No  
User oil refiner: No  
Used oil fuel marketer to burner: No  
Used oil Specification marketer: No  
Used oil transfer facility: No  
Used oil transporter: No

. Waste code: D001

. Waste name: IGNITABLE HAZARDOUS WASTES ARE THOSE WASTES WHICH HAVE A FLASHPOINT OF LESS THAN 140 DEGREES FAHRENHEIT AS DETERMINED BY A PENSKEY-MARTENS CLOSED CUP FLASH POINT TESTER. ANOTHER METHOD OF DETERMINING THE FLASH POINT OF A WASTE IS TO REVIEW THE MATERIAL SAFETY DATA SHEET, WHICH CAN BE OBTAINED FROM THE MANUFACTURER OR DISTRIBUTOR OF THE MATERIAL. LACQUER THINNER IS AN EXAMPLE OF A COMMONLY USED SOLVENT WHICH WOULD BE CONSIDERED AS IGNITABLE HAZARDOUS WASTE.

. Waste code: D008

. Waste name: LEAD

Violation Status: No violations found

CUPA SANTA CLARA:

Map ID  
Direction  
Distance  
Elevation

MAP FINDINGS

Site

Database(s)

EDR ID Number  
EPA ID Number

**PARK AVE MOTORS (Continued)**

**1007200763**

Region: SANTA CLARA  
PE#: 2205  
Program Description: GENERATES 100 KG YR TO <5 TONS/YR  
Latitude: 37.44466  
Longitude: -122.16079  
Record ID: PR0384028  
Facility ID: FA0261846

**HAZNET:**

envid: 1007200763  
Year: 2014  
GEPaid: CAR000151357  
Contact: JOHN BECK-JENSEN  
Telephone: 6504946653  
Mailing Name: Not reported  
Mailing Address: 3241 PARK BLVD  
Mailing City,St,Zip: PALO ALTO, CA 943060000  
Gen County: Santa Clara  
TSD EPA ID: CAD980887418  
TSD County: Alameda  
Waste Category: Aqueous solution with total organic residues 10 percent or more  
Disposal Method: Storage, Bulking, And/Or Transfer Off Site--No Treatment/Reovery (H010-H129) Or (H131-H135)  
Tons: 2.2101  
Cat Decode: Not reported  
Method Decode: Not reported  
Facility County: Santa Clara

envid: 1007200763  
Year: 2010  
GEPaid: CAR000151357  
Contact: MARC FRESCHE, SERVICE MGR.  
Telephone: 6504940311  
Mailing Name: Not reported  
Mailing Address: 3250 PARK BLVD  
Mailing City,St,Zip: PALO ALTO, CA 943060000  
Gen County: Not reported  
TSD EPA ID: TXD077603371  
TSD County: Not reported  
Waste Category: Unspecified solvent mixture  
Disposal Method: Fuel Blending Prior To Energy Recovery At Another Site  
Tons: 0.144  
Cat Decode: Not reported  
Method Decode: Not reported  
Facility County: Santa Clara

envid: 1007200763  
Year: 2009  
GEPaid: CAR000151357  
Contact: STEVE KIRKSEY  
Telephone: 6504940311  
Mailing Name: Not reported  
Mailing Address: 3250 PARK BLVD  
Mailing City,St,Zip: PALO ALTO, CA 943060000  
Gen County: Not reported  
TSD EPA ID: CAD093459485  
TSD County: Not reported



Map ID  
Direction  
Distance  
Elevation

MAP FINDINGS

Site

Database(s)

EDR ID Number  
EPA ID Number

**PARK AVE MOTORS (Continued)**

**1007200763**

Waste Category: Unspecified solvent mixture  
Disposal Method: Storage, Bulking, And/Or Transfer Off Site--No Treatment/Reovery  
(H010-H129) Or (H131-H135)  
Tons: 0.0864  
Cat Decode: Not reported  
Method Decode: Not reported  
Facility County: Santa Clara

envid: 1007200763  
Year: 2009  
GEPAID: CAR000151357  
Contact: STEVE KIRKSEY  
Telephone: 6504940311  
Mailing Name: Not reported  
Mailing Address: 3250 PARK BLVD  
Mailing City,St,Zip: PALO ALTO, CA 943060000  
Gen County: Not reported  
TSD EPA ID: TXD077603371  
TSD County: Not reported  
Waste Category: Unspecified solvent mixture  
Disposal Method: Fuel Blending Prior To Energy Recovery At Another Site  
Tons: 0.14  
Cat Decode: Not reported  
Method Decode: Not reported  
Facility County: Santa Clara

envid: 1007200763  
Year: 2008  
GEPAID: CAR000151357  
Contact: STEVE KIRKSEY  
Telephone: 6504940311  
Mailing Name: Not reported  
Mailing Address: 3250 PARK BLVD  
Mailing City,St,Zip: PALO ALTO, CA 943060000  
Gen County: Not reported  
TSD EPA ID: TXD077603371  
TSD County: Not reported  
Waste Category: Other still bottom waste  
Disposal Method: Fuel Blending Prior To Energy Recovery At Another Site  
Tons: 0.088  
Cat Decode: Not reported  
Method Decode: Not reported  
Facility County: Santa Clara

[Click this hyperlink](#) while viewing on your computer to access  
9 additional CA\_HAZNET: record(s) in the EDR Site Report.

**N137**

< 1/8  
1 ft.

**395 OLIVE ST.  
PALO ALTO, CA 94306**

**Site 6 of 10 in cluster N**

**CA CHMIRS S100218406  
N/A**

**Relative:  
Higher**

CHMIRS:  
OES Incident Number: 910280  
OES notification: Not reported  
OES Date: Not reported  
OES Time: Not reported

**Actual:  
33 ft.**

Map ID  
Direction  
Distance  
Elevation

MAP FINDINGS

Site

Database(s)

EDR ID Number  
EPA ID Number

(Continued)

S100218406

<b>Date Completed:</b>	<b>07-APR-89</b>
Property Use:	400
Agency Id Number:	43060
Agency Incident Number:	5078
Time Notified:	900
Time Completed:	945
Surrounding Area:	099
Estimated Temperature:	90
Property Management:	U
More Than Two Substances Involved?:	N
Resp Agency Personel # Of Decontaminated:	0
Responding Agency Personel # Of Injuries:	0
Responding Agency Personel # Of Fatalities:	0
Others Number Of Decontaminated:	0
Others Number Of Injuries:	0
Others Number Of Fatalities:	0
Vehicle Make/year:	Not reported
Vehicle License Number:	Not reported
Vehicle State:	Not reported
Vehicle Id Number:	Not reported
CA DOT PUC/ICC Number:	Not reported
Company Name:	Not reported
Reporting Officer Name/ID:	CAPT. TERRY DUGGAN
Report Date:	07-APR-89
Facility Telephone:	415 329-2185
Waterway Involved:	Not reported
Waterway:	Not reported
Spill Site:	Not reported
Cleanup By:	Not reported
Containment:	Not reported
What Happened:	Not reported
Type:	Not reported
Measure:	Not reported
Other:	Not reported
Date/Time:	Not reported
Year:	88-92
Agency:	Not reported
Incident Date:	07-APR-89
Admin Agency:	Not reported
Amount:	Not reported
Contained:	Not reported
Site Type:	Not reported
E Date:	08-MAY-90
Substance:	Not reported
Unknown:	Not reported
Substance #2:	Not reported
Substance #3:	Not reported
Evacuations:	Not reported
Number of Injuries:	Not reported
Number of Fatalities:	Not reported
#1 Pipeline:	Not reported
#2 Pipeline:	Not reported
#3 Pipeline:	Not reported
#1 Vessel >= 300 Tons:	Not reported
#2 Vessel >= 300 Tons:	Not reported
#3 Vessel >= 300 Tons:	Not reported
Evacs:	Not reported

Map ID  
 Direction  
 Distance  
 Elevation

MAP FINDINGS

Site

Database(s)

EDR ID Number  
 EPA ID Number

**(Continued)**

**S100218406**

Injuries: Not reported  
 Fatales: Not reported  
 Comments: Not reported  
 Description: Not reported

**G138**  
 < 1/8  
 1 ft.

**BP MOBIL**  
**2780 EL CAMINO REAL**  
**PALO ALTO, CA 94304**

**CA SPILLS 90** **S112286317**  
 N/A

**Site 10 of 21 in cluster G**

**Relative:**  
**Higher**  
**Actual:**  
**35 ft.**

Spills:  
 Status: REFERRED TO OTHERS  
 Contact Name: Not reported  
 Contact Phone: Not reported  
 Site ID: SLC243S0291  
 Secondary ID: Not reported  
 Cross Street: Not reported  
 County: SANTA CLARA  
 Longitude: -122142330  
 Latitude: 37423028  
 Elevation: 35

Last Agency Update: 1/18/94  
 Staff: DW  
 Status: REFERRED TO OTHERS  
 Facility Description: Not reported  
 Status: REFERRED TO OTHERS  
 Comment: 2780 EL CAMINO REAL  
 Npl Site: NOT AN NPL SITE  
 Is This A Leaking Underground Tank  
 TANK

Date Disclosed: Not reported  
 Contamination Source: Not reported  
 Sample Date: Not reported  
 Lead: RWQCB 2189.8377  
 # Of Municipal Wells: 0  
 # Of Private Wells: 0  
 Agency Comments: 2780 EL CAMINO REAL  
 Soil Remediation: ND

Date Soil Removal Or Containment Action Started  
 Was Onsite Groundwater Extraction Or Containment Action Needed At Site  
 YES  
 Date On-Site Gw Extraction Or Containment Action Was Started Or Is Due  
 To Start  
 Was Off-Site Groundwater Extraction Or Containment Action Needed  
 NOT DETERMINED  
 Date Off-Site Gw Extraction Or Containment Action Was Started Or Is  
 Due To Start  
 Most Current Estimate In Gpm S Of The Rate Of Gw Extraction  
 0  
 Most Recent Date Gw Extraction Flow Rate Was Monitored  
 Estimated % Of Contaminants Contained &  
 Contamination Plume Length (In Feet)  
 0  
 Contamination Plume Depth (In Feet)  
 0  
 Contamination Level If Any Of The Nearest Drinking Water Well

Map ID  
Direction  
Distance  
Elevation

MAP FINDINGS

Site

Database(s)

EDR ID Number  
EPA ID Number

**BP MOBIL (Continued)**

**S112286317**

Date Of Well Closures: Wells Closed Due To Contamination From The Site  
Not reported  
Distance To Nearest Public Or Private Drinking Water Well To Site (In Feet)  
0  
Latitude & Longitude Provided By Facility  
37.423036-122.141171  
Date Site Name Under Preview By Lead Agency

**J139** **AKINS BODY SHOP INC**  
**2905 EL CAMINO REAL**  
**PALO ALTO, CA 94306**  
**< 1/8**  
**1 ft.**

**FINDS 1011986744**  
**N/A**

**Site 6 of 13 in cluster J**

**Relative:**  
**Higher**

**FINDS:**

**Actual:**  
**36 ft.**

Registry ID: 110037993883  
Environmental Interest/Information System  
AIR EMISSIONS CLASSIFICATION UNKNOWN  
STATE MASTER

[Click this hyperlink](#) while viewing on your computer to access additional FINDS: detail in the EDR Site Report.

**E140** **PARK AVENUE MOTORS**  
**3290 PARK BLVD**  
**PALO ALTO, CA 94306**  
**< 1/8**  
**1 ft.**

**CA SWEEPS UST 1000265922**  
**CA HIST UST CAD063548655**  
**CA FID UST**  
**RCRA NonGen / NLR**  
**CA CUPA Listings**  
**CA HAZNET**

**Site 9 of 18 in cluster E**

**Relative:**  
**Lower**

**SWEEPS UST:**

**Actual:**  
**24 ft.**

Status: Active  
Comp Number: 59666  
Number: 9  
Board Of Equalization: 44-026129  
Referral Date: 07-01-85  
Action Date: Not reported  
Created Date: 02-29-88  
Owner Tank Id: 1  
SWRCB Tank Id: 43-006-059666-000001  
Tank Status: A  
Capacity: 500  
Active Date: 07-01-85  
Tank Use: OIL  
STG: W  
Content: WASTE OIL  
Number Of Tanks: 1

**HIST UST:**

File Number: 000206DF  
URL: <http://geotracker.waterboards.ca.gov/ustpdfs/pdf/000206DF.pdf>  
Region: STATE

Map ID  
Direction  
Distance  
Elevation

MAP FINDINGS

Site

Database(s)

EDR ID Number  
EPA ID Number

**PARK AVENUE MOTORS (Continued)**

**1000265922**

Facility ID: 00000059666  
Facility Type: Other  
Other Type: AUTO DEALER  
Contact Name: KARL VAN KEMPEN  
Telephone: 4154940311  
Owner Name: PARKE AVENUE MOTORS  
Owner Address: 3290 PARK BLVD.  
Owner City,St,Zip: PALO ALTO, CA 94306  
Total Tanks: 0001

Tank Num: 001  
Container Num: 1  
Year Installed: 1973  
Tank Capacity: 00000500  
Tank Used for: WASTE  
Type of Fuel: WASTE OIL  
Container Construction Thickness: Not reported  
Leak Detection: None

[Click here for Geo Tracker PDF:](#)

**CA FID UST:**

Facility ID: 43002979  
Regulated By: UTNKA  
Regulated ID: 00059666  
Cortese Code: Not reported  
SIC Code: Not reported  
Facility Phone: 4154940311  
Mail To: Not reported  
Mailing Address: 3290 PARK BLVD  
Mailing Address 2: Not reported  
Mailing City,St,Zip: PALO ALTO 94306  
Contact: Not reported  
Contact Phone: Not reported  
DUNs Number: Not reported  
NPDES Number: Not reported  
EPA ID: Not reported  
Comments: Not reported  
Status: Active

**RCRA NonGen / NLR:**

Date form received by agency: 04/13/1999  
Facility name: PARK AVENUE MOTORS  
Facility address: 3290 PARK BLVD  
PALO ALTO, CA 94306  
EPA ID: CAD063548655  
Contact: KEVIN HAGAR  
Contact address: 4500 STEVENS CREEK BLVD  
SAN JOSE, CA 95129  
Contact country: US  
Contact telephone: 408-497-6087  
Contact email: Not reported  
EPA Region: 09  
Classification: Non-Generator  
Description: Handler: Non-Generators do not presently generate hazardous waste

Map ID  
Direction  
Distance  
Elevation

MAP FINDINGS

Site

Database(s)

EDR ID Number  
EPA ID Number

**PARK AVENUE MOTORS (Continued)**

**1000265922**

Owner/Operator Summary:

Owner/operator name: NOT REQUIRED  
Owner/operator address: NOT REQUIRED  
NOT REQUIRED, ME 99999  
Owner/operator country: Not reported  
Owner/operator telephone: 415-555-1212  
Owner/operator email: Not reported  
Owner/operator fax: Not reported  
Owner/operator extension: Not reported  
Legal status: Private  
Owner/Operator Type: Operator  
Owner/Op start date: Not reported  
Owner/Op end date: Not reported

Owner/operator name: KARL VAN KEMPER  
Owner/operator address: NOT REQUIRED  
NOT REQUIRED, ME 99999  
Owner/operator country: Not reported  
Owner/operator telephone: 415-555-1212  
Owner/operator email: Not reported  
Owner/operator fax: Not reported  
Owner/operator extension: Not reported  
Legal status: Private  
Owner/Operator Type: Owner  
Owner/Op start date: Not reported  
Owner/Op end date: Not reported

Handler Activities Summary:

U.S. importer of hazardous waste: No  
Mixed waste (haz. and radioactive): No  
Recycler of hazardous waste: No  
Transporter of hazardous waste: No  
Treater, storer or disposer of HW: No  
Underground injection activity: No  
On-site burner exemption: No  
Furnace exemption: No  
Used oil fuel burner: No  
Used oil processor: No  
User oil refiner: No  
Used oil fuel marketer to burner: No  
Used oil Specification marketer: No  
Used oil transfer facility: No  
Used oil transporter: No

Historical Generators:

Date form received by agency: 09/01/1996  
Site name: PARK AVENUE MOTORS  
Classification: Small Quantity Generator

Violation Status: No violations found

CUPA SANTA CLARA:

Region: SANTA CLARA  
PE#: 2205  
Program Description: GENERATES 100 KG YR TO <5 TONS/YR  
Latitude: 37.42368

Map ID  
Direction  
Distance  
Elevation

MAP FINDINGS

Site

Database(s)

EDR ID Number  
EPA ID Number

**PARK AVENUE MOTORS (Continued)**

**1000265922**

Longitude: -122.13480  
Record ID: PR0426920  
Facility ID: FA0284292

**HAZNET:**

envid: 1000265922  
Year: 2016  
GEPaid: CAL000400217  
Contact: SHARON RUPP  
Telephone: 6502699654  
Mailing Name: Not reported  
Mailing Address: 3290 PARK BLVD  
Mailing City,St,Zip: PALO ALTO, CA 943060000  
Gen County: Santa Clara  
TSD EPA ID: CAD008252405  
TSD County: Los Angeles  
Waste Category: Aqueous solution with total organic residues 10 percent or more  
Disposal Method: Fuel Blending Prior To Energy Recovery At Another Site  
Tons: 0.834  
Cat Decode: Aqueous solution with total organic residues 10 percent or more  
Method Decode: Fuel Blending Prior To Energy Recovery At Another Site  
Facility County: Santa Clara

envid: 1000265922  
Year: 2016  
GEPaid: CAL000400217  
Contact: SHARON RUPP  
Telephone: 6502699654  
Mailing Name: Not reported  
Mailing Address: 3290 PARK BLVD  
Mailing City,St,Zip: PALO ALTO, CA 943060000  
Gen County: Santa Clara  
TSD EPA ID: CAD008252405  
TSD County: Los Angeles  
Waste Category: Unspecified solvent mixture  
Disposal Method: Fuel Blending Prior To Energy Recovery At Another Site  
Tons: 0.216  
Cat Decode: Unspecified solvent mixture  
Method Decode: Fuel Blending Prior To Energy Recovery At Another Site  
Facility County: Santa Clara

envid: 1000265922  
Year: 2015  
GEPaid: CAL000400217  
Contact: SHARON RUPP  
Telephone: 6502699654  
Mailing Name: Not reported  
Mailing Address: 3290 PARK BLVD  
Mailing City,St,Zip: PALO ALTO, CA 943060000  
Gen County: Santa Clara  
TSD EPA ID: CAD008252405  
TSD County: Los Angeles  
Waste Category: Unspecified solvent mixture  
Disposal Method: Fuel Blending Prior To Energy Recovery At Another Site  
Tons: 0.108  
Cat Decode: Not reported  
Method Decode: Not reported

Map ID  
Direction  
Distance  
Elevation

MAP FINDINGS

Site

Database(s)

EDR ID Number  
EPA ID Number

**PARK AVENUE MOTORS (Continued)**

**1000265922**

Facility County: Santa Clara  
  
envid: 1000265922  
Year: 2008  
GEPAID: CAD063548655  
Contact: STEVE KIRKSEY  
Telephone: 6504940311  
Mailing Name: Not reported  
Mailing Address: 3290 PARK BLVD  
Mailing City,St,Zip: PALO ALTO, CA 943062234  
Gen County: Not reported  
TSD EPA ID: CAD093459485  
TSD County: Not reported  
Waste Category: Unspecified solvent mixture  
Disposal Method: Not reported  
Tons: 0.0216  
Cat Decode: Not reported  
Method Decode: Not reported  
Facility County: Santa Clara

envid: 1000265922  
Year: 2000  
GEPAID: CAD063548655  
Contact: STEVE KIRKSEY  
Telephone: 6504940311  
Mailing Name: Not reported  
Mailing Address: 3290 PARK BLVD  
Mailing City,St,Zip: PALO ALTO, CA 943062234  
Gen County: Not reported  
TSD EPA ID: CAL000161743  
TSD County: Not reported  
Waste Category: Aqueous solution with total organic residues less than 10 percent  
Disposal Method: Recycler  
Tons: 2.85  
Cat Decode: Not reported  
Method Decode: Not reported  
Facility County: Santa Clara

[Click this hyperlink](#) while viewing on your computer to access 18 additional CA\_HAZNET: record(s) in the EDR Site Report.

1141

**PALO ALTO DATSUN INC**  
**411 ACACIA AVE**  
**PALO ALTO, CA 94304**

**CA HIST UST** **U001595920**  
**N/A**

< 1/8  
1 ft.

**Site 5 of 17 in cluster I**

**Relative:**  
**Higher**  
**Actual:**  
**35 ft.**

HIST UST:  
File Number: Not reported  
URL: Not reported  
Region: STATE  
Facility ID: 00000002752  
Facility Type: Other  
Other Type: AUTO DEALERSHIP  
Contact Name: EUGENE ROE  
Telephone: 4154935100  
Owner Name: PALO ALTO DATSUN INC.  
Owner Address: 3017 EL CAMINO REAL



Map ID  
Direction  
Distance  
Elevation

MAP FINDINGS

Site

Database(s)

EDR ID Number  
EPA ID Number

**PALO ALTO DATSUN INC (Continued)**

**U001595920**

Owner City,St,Zip: PALO ALTO, CA 94304  
Total Tanks: 0002

Tank Num: 001  
Container Num: 1  
Year Installed: Not reported  
Tank Capacity: 00001000  
Tank Used for: PRODUCT  
Type of Fuel: UNLEADED  
Container Construction Thickness: Not reported  
Leak Detection: Visual

Tank Num: 002  
Container Num: 2  
Year Installed: Not reported  
Tank Capacity: 00000000  
Tank Used for: WASTE  
Type of Fuel: WASTE OIL  
Container Construction Thickness: Not reported  
Leak Detection: Visual

**P142**  
**< 1/8**  
**1 ft.**

**SOBRATO 3001 EL CAMINO**  
**3001-3017 EL CAMINO REAL**  
**PALO ALTO, CA 94306**

**CA CPS-SLIC** **S122356494**  
**CA CERS** **N/A**

**Site 4 of 9 in cluster P**

**Relative:**  
**Higher**  
**Actual:**  
**37 ft.**

**CPS-SLIC:**  
Region: STATE  
**Facility Status:** **Open - Assessment & Interim Remedial Action**  
Status Date: 05/14/2018  
Global Id: T10000011631  
Lead Agency: SANTA CLARA COUNTY LOP  
Lead Agency Case Number: 2018-14s  
Latitude: 37.42222  
Longitude: -122.13944  
Case Type: Cleanup Program Site  
Case Worker: GOR  
Local Agency: SANTA CLARA COUNTY LOP  
RB Case Number: Not reported  
File Location: All Files are on GeoTracker or in the Local Agency Database  
Potential Media Affected: Soil, Soil Vapor  
Potential Contaminants of Concern: Not reported  
Site History: Not reported

Click here to access the California GeoTracker records for this facility:

**CERS TANKS:**

Site ID: 438421  
CERS ID: T10000011631  
CERS Description: Cleanup Program Site

**Affiliation:**

Affiliation Type Desc: Local Agency Caseworker  
Entity Name: Gerald O'Regan - SANTA CLARA COUNTY LOP  
Entity Title: Not reported  
Affiliation Address: 1555 BERGER DRIVE STE 300  
Affiliation City: SAN JOSE

Map ID  
Direction  
Distance  
Elevation

MAP FINDINGS

Site

Database(s)

EDR ID Number  
EPA ID Number

**SOBRATO 3001 EL CAMINO (Continued)**

**S122356494**

Affiliation State: CA  
Affiliation Country: Not reported  
Affiliation Zip: Not reported  
Affiliation Phone: Not reported

**H143**

**ARTS BODYCRAFT INC  
280 LAMBERT AVE  
PALO ALTO, CA 94306**

**CA HAZNET**

**S113001315  
N/A**

**< 1/8  
1 ft.**

**Site 8 of 16 in cluster H**

**Relative:  
Lower**

HAZNET:

**Actual:  
25 ft.**

envid: S113001315  
Year: 2016  
GEPAID: CAD063539217  
Contact: REYNALDO JARA  
Telephone: 6504934459  
Mailing Name: Not reported  
Mailing Address: 280 LAMBERT AVE  
Mailing City,St,Zip: PALO ALTO, CA 943062216  
Gen County: Santa Clara  
TSD EPA ID: CAD059494310  
TSD County: Santa Clara  
Waste Category: Aqueous solution with total organic residues 10 percent or more  
Disposal Method: H070  
Tons: 0.075  
Cat Decode: Aqueous solution with total organic residues 10 percent or more  
Method Decode: Not reported  
Facility County: Santa Clara

envid: S113001315  
Year: 2015  
GEPAID: CAD063539217  
Contact: REYNALDO JARA  
Telephone: 6504934459  
Mailing Name: Not reported  
Mailing Address: 280 LAMBERT AVE  
Mailing City,St,Zip: PALO ALTO, CA 943062216  
Gen County: Santa Clara  
TSD EPA ID: CAD059494310  
TSD County: Santa Clara  
Waste Category: Aqueous solution with total organic residues 10 percent or more  
Disposal Method: H070  
Tons: 0.1225  
Cat Decode: Not reported  
Method Decode: Not reported  
Facility County: Santa Clara

envid: S113001315  
Year: 2014  
GEPAID: CAD063539217  
Contact: REYNALDO JARA  
Telephone: 6504934459  
Mailing Name: Not reported  
Mailing Address: 280 LAMBERT AVE  
Mailing City,St,Zip: PALO ALTO, CA 943062216  
Gen County: Santa Clara

Map ID  
Direction  
Distance  
Elevation

MAP FINDINGS

Site

Database(s)

EDR ID Number  
EPA ID Number

**ARTS BODYCRAFT INC (Continued)**

**S113001315**

TSD EPA ID: TXD077603371  
TSD County: 99  
Waste Category: Unspecified organic liquid mixture  
Disposal Method: Storage, Bulking, And/Or Transfer Off Site--No Treatment/Reovery (H010-H129) Or (H131-H135)  
Tons: 0.0625  
Cat Decode: Not reported  
Method Decode: Not reported  
Facility County: Santa Clara

envid: S113001315  
Year: 2013  
GEPaid: CAD063539217  
Contact: REYNALDO JARA  
Telephone: 6504934459  
Mailing Name: Not reported  
Mailing Address: 280 LAMBERT AVE  
Mailing City,St,Zip: PALO ALTO, CA 943062216  
Gen County: Santa Clara  
TSD EPA ID: UTD991301748  
TSD County: 99  
Waste Category: Not reported  
Disposal Method: Landfill Or Surface Impoundment That Will Be Closed As Landfill( To Include On-Site Treatment And/Or Stabilization)  
Tons: 0.05  
Cat Decode: Not reported  
Method Decode: Not reported  
Facility County: Not reported

envid: S113001315  
Year: 2012  
GEPaid: CAD063539217  
Contact: REYNALDO JARA  
Telephone: 6504934459  
Mailing Name: Not reported  
Mailing Address: 280 LAMBERT AVE  
Mailing City,St,Zip: PALO ALTO, CA 943062216  
Gen County: Santa Clara  
TSD EPA ID: CA0000084517  
TSD County: Sacramento  
Waste Category: Not reported  
Disposal Method: Storage, Bulking, And/Or Transfer Off Site--No Treatment/Reovery (H010-H129) Or (H131-H135)  
Tons: 0.0375  
Cat Decode: Not reported  
Method Decode: Not reported  
Facility County: Santa Clara

[Click this hyperlink](#) while viewing on your computer to access 43 additional CA\_HAZNET: record(s) in the EDR Site Report.

MAP FINDINGS

Map ID  
Direction  
Distance  
Elevation

Site

Database(s)

EDR ID Number  
EPA ID Number

**L144**      **JILL L HESSLERNA MD PC (DBA PALO ALTO PLASTIC SUR**  
**320 LAMBERT AVE**  
**< 1/8**      **PALO ALTO, CA 94306**  
**1 ft.**

**FINDS**      **1023376947**  
**N/A**

**Site 3 of 4 in cluster L**

**Relative:**  
**Lower**

FINDS:

**Actual:**  
**28 ft.**

Registry ID:                      110066751553

Environmental Interest/Information System  
STATE MASTER

[Click this hyperlink](#) while viewing on your computer to access  
additional FINDS: detail in the EDR Site Report.

**J145**      **STANFORD CLEANERS**  
**2875 EL CAMINO REAL**  
**< 1/8**      **PALO ALTO, CA**  
**1 ft.**

**CA RGA LUST**      **S114695508**  
**N/A**

**Site 7 of 13 in cluster J**

**Relative:**  
**Higher**

RGA LUST:

**Actual:**  
**35 ft.**

2007	STANFORD CLEANERS	2875 EL CAMINO REAL
2007	STANFORD CLEANERS	2875 EL CAMINO REAL
2006	STANFORD CLEANERS	2875 EL CAMINO REAL
2005	STANFORD CLEANERS	2875 EL CAMINO REAL
2003	STANFORD CLEANERS	2875 EL CAMINO REAL
2002	STANFORD CLEANERS	2875 EL CAMINO REAL
1998	STANFORD CLEANERS	2875 EL CAMINO REAL
1997	STANFORD CLEANERS	2875 EL CAMINO REAL
1996	STANFORD CLEANERS	2875 EL CAMINO REAL
1995	STANFORD CLEANERS	2875 EL CAMINO REAL
1994	STANFORD CLEANERS	2875 EL CAMINO REAL
1993	STANFORD CLEANERS	2875 EL CAMINO REAL

**I146**      **EL CAMINO CENTER**  
**340 PORTAGE AVENUE**  
**< 1/8**      **PALO ALTO, CA 94306**  
**1 ft.**

**CA LUST**      **S111711442**  
**CA CERS**      **N/A**

**Site 6 of 17 in cluster I**

**Relative:**  
**Higher**

LUST:

**Actual:**  
**33 ft.**

Lead Agency:                      SANTA CLARA COUNTY LOP  
Case Type:                              LUST Cleanup Site  
Geo Track:                              [http://geotracker.waterboards.ca.gov/profile\\_report.asp?global\\_id=T10000003606](http://geotracker.waterboards.ca.gov/profile_report.asp?global_id=T10000003606)  
Global Id:                                T10000003606  
Latitude:                                37.4227645104684  
Longitude:                              -122.136232852936  
Status:                                    Completed - Case Closed  
Status Date:                            07/07/2015  
Case Worker:                            AC  
RB Case Number:                        14-825  
Local Agency:                            SANTA CLARA COUNTY LOP  
File Location:                            All Files are on GeoTracker or in the Local Agency Database  
Local Case Number:                      06S3W12J02f  
Potential Media Affect:                Other Groundwater (uses other than drinking water)

MAP FINDINGS

**EL CAMINO CENTER (Continued)**

**S111711442**

Potential Contaminants of Concern: Trichloroethylene (TCE), Diesel, Gasoline  
Site History: The site is located within the California-Olive-Emerson (COE) regional plume of VOC affected groundwater. Chlorinated VOCs (CVOCs) associated with this regional plume, (including trichloroethene [(TCE)], have been found in soil and/or groundwater samples at low concentrations at the site at concentrations generally less than 5 a%g/L. Numerous shallow groundwater monitoring wells associated with monitoring and evaluation of the COE plume are located at on- and off-site locations in the vicinity of the former UST area. Typical groundwater depths (ranging between 13 to 17 feet bgs) and flow directions in the vicinity is understood (both within the greater COE study area as well as at the site), and based on groundwater elevation contour maps prepared by others groundwater flow direction at the subject site is north to northeast, towards San Francisco Bay (located approximately 2 miles northeast of the site). The former UST area is located in the southern portion of the main parking lot of the El Camino Center, a commercial retail shopping center. Prior to removal of the two diesel tanks (including one 1,000-gallon UST and one 1,150-gallon tank), groundwater samples were collected in 2010 in the vicinity of the former USTs. The groundwater sample results indicated low-to-moderate concentrations of total petroleum hydrocarbons quantified as gasoline (TPHg) and diesel (TPHd), and a general absence of benzene, toluene, ethylbenzene, and xylenes (BTEX) in groundwater in the near vicinity of the tanks. TPHg and TPHd were detected in grab groundwater samples at maximum concentrations of 2.1 and 24.3 milligrams per liter (mg/L), respectively; in contrast, relatively low maximum concentrations of benzene and ethylbenzene were detected at 9.4 and 11.4 micrograms per liter (a%g/L); respectively. All other petroleum hydrocarbon-related constituents were detected below San Francisco Bay Regional Water Quality Control Board (RWQCB) Environmental Screening Levels (ESLs). The two former USTs were removed under permit with oversight by the DEH on October 18, 2011. During the tank excavation activities, approximately 750 cubic yards of hydrocarbon affected soil were removed and disposed off-site. Prior to backfilling, approximately 500 pounds of oxygen-releasing compound (ORC) was distributed across the bottom of the excavation to assist in the degradation of residual hydrocarbons in the subsurface. Surface conditions at the site consisted of an asphalt-cement parking lot, with little base rock material beneath. During previous investigations, subsurface soils encountered beneath the parking lot were predominantly clays to the maximum depth explored (28 feet bgs). A sand lense, ranging from 1 to 7 feet thick, is present at approximately 15 feet bgs. Saturated soil was encountered in each boring at varying depths ranging from approximately 15 feet to 25 feet bgs. Static depth to water was measured in most borings at approximately 16 feet bgs. Numerous shallow groundwater monitoring wells associated with monitoring and evaluation of the COE plume are located at on- and off-site locations in the vicinity of the former UST area. Based on current and historical groundwater elevation measurements and contour maps, groundwater flow direction at the subject site is north-to-northeast. Based on the most recent groundwater data, the extent of residual petroleum hydrocarbons in groundwater appears to be generally controlled by lateral groundwater flow in the downgradient north-to-northeast groundwater flow direction. Dissolved residual petroleum hydrocarbons are being depleted via natural attenuation, advection, and diffusion. The highest concentrations of petroleum

Map ID  
Direction  
Distance  
Elevation

MAP FINDINGS

Site

Database(s)

EDR ID Number  
EPA ID Number

**EL CAMINO CENTER (Continued)**

**S111711442**

hydrocarbon residuals in groundwater appear to be in the near vicinity of the former tanks, represented by groundwater samples GW-4 and GW-8, and the downgradient extent of the residual hydrocarbon plume (less than 150 feet in length) is delineated by samples GW-1 and GW-2. The maximum concentrations of TPHd are less than the maximum groundwater concentrations detected during the 2010 investigation (24.3 mg/L); collected during the source removal actions (tank removal and overexcavations) in 2011.

LUST:

Global Id: T10000003606  
Contact Type: Local Agency Caseworker  
Contact Name: AARON COSTA  
Organization Name: SANTA CLARA COUNTY LOP  
Address: 1555 Berger Drive, Suite 300  
City: SAN JOSE  
Email: aaron.costa@cep.sccgov.org  
Phone Number: 4089181954

Global Id: T10000003606  
Contact Type: Regional Board Caseworker  
Contact Name: Regional Water Board  
Organization Name: SAN FRANCISCO BAY RWQCB (REGION 2)  
Address: 1515 CLAY ST SUITE 1400  
City: OAKLAND  
Email: Not reported  
Phone Number: Not reported

LUST:

Global Id: T10000003606  
Action Type: ENFORCEMENT  
Date: 09/26/2013  
Action: Staff Letter

Global Id: T10000003606  
Action Type: RESPONSE  
Date: 03/15/2012  
Action: Other Report / Document

Global Id: T10000003606  
Action Type: RESPONSE  
Date: 09/20/2013  
Action: Other Workplan

Global Id: T10000003606  
Action Type: Other  
Date: 10/18/2011  
Action: Leak Discovery

Global Id: T10000003606  
Action Type: RESPONSE  
Date: 06/11/2012  
Action: Other Report / Document

Global Id: T10000003606  
Action Type: ENFORCEMENT  
Date: 04/27/2015

Map ID  
Direction  
Distance  
Elevation

MAP FINDINGS

Site

Database(s)

EDR ID Number  
EPA ID Number

**EL CAMINO CENTER (Continued)**

**S111711442**

Action: Notification - Public Notice of Case Closure

Global Id: T10000003606  
Action Type: RESPONSE  
Date: 07/11/2014  
Action: Other Report / Document

Global Id: T10000003606  
Action Type: RESPONSE  
Date: 06/11/2012  
Action: Other Report / Document

Global Id: T10000003606  
Action Type: Other  
Date: 10/20/2011  
Action: Leak Reported

Global Id: T10000003606  
Action Type: ENFORCEMENT  
Date: 07/19/2013  
Action: Staff Letter

Global Id: T10000003606  
Action Type: RESPONSE  
Date: 01/31/2014  
Action: Site Assessment Report

Global Id: T10000003606  
Action Type: ENFORCEMENT  
Date: 03/15/2012  
Action: Other Report

Global Id: T10000003606  
Action Type: RESPONSE  
Date: 09/20/2013  
Action: Other Workplan - Regulator Responded

Global Id: T10000003606  
Action Type: ENFORCEMENT  
Date: 05/28/2014  
Action: Staff Letter

Global Id: T10000003606  
Action Type: RESPONSE  
Date: 01/01/2012  
Action: Correspondence

Global Id: T10000003606  
Action Type: RESPONSE  
Date: 01/28/2014  
Action: Soil and Water Investigation Report

Global Id: T10000003606  
Action Type: ENFORCEMENT  
Date: 03/14/2012  
Action: Notice of Responsibility

Map ID  
Direction  
Distance  
Elevation

MAP FINDINGS

Site

Database(s)

EDR ID Number  
EPA ID Number

**EL CAMINO CENTER (Continued)**

**S111711442**

Global Id: T10000003606  
Action Type: ENFORCEMENT  
Date: 04/06/2012  
Action: Staff Letter

Global Id: T10000003606  
Action Type: ENFORCEMENT  
Date: 07/07/2015  
Action: Closure/No Further Action Letter

Global Id: T10000003606  
Action Type: RESPONSE  
Date: 10/20/2011  
Action: Unauthorized Release Form

**LUST:**

Global Id: T10000003606  
Status: Completed - Case Closed  
Status Date: 07/07/2015

Global Id: T10000003606  
Status: Open - Case Begin Date  
Status Date: 10/18/2011

Global Id: T10000003606  
Status: Open - Eligible for Closure  
Status Date: 04/27/2015

Global Id: T10000003606  
Status: Open - Site Assessment  
Status Date: 03/13/2012

Global Id: T10000003606  
Status: Open - Verification Monitoring  
Status Date: 05/27/2014

**LUST SANTA CLARA:**

Region: SANTA CLARA  
SCVWD ID: 06S3W12J02F  
Date Closed: Not reported  
EDR Link ID: 06S3W12J02F

**CERS TANKS:**

Site ID: 198017  
CERS ID: T10000003606  
CERS Description: Leaking Underground Storage Tank Cleanup Site

**Affiliation:**

Affiliation Type Desc: Local Agency Caseworker  
Entity Name: AARON COSTA - SANTA CLARA COUNTY LOP  
Entity Title: Not reported  
Affiliation Address: 1555 Berger Drive, Suite 300  
Affiliation City: SAN JOSE  
Affiliation State: CA  
Affiliation Country: Not reported



Map ID  
Direction  
Distance  
Elevation

MAP FINDINGS

Site

Database(s)

EDR ID Number  
EPA ID Number

**EL CAMINO CENTER (Continued)**

**S111711442**

Affiliation Zip: Not reported  
Affiliation Phone: 4089181954  
  
Affiliation Type Desc: Regional Board Caseworker  
Entity Name: Regional Water Board - SAN FRANCISCO BAY RWQCB (REGION 2)  
Entity Title: Not reported  
Affiliation Address: 1515 CLAY ST SUITE 1400  
Affiliation City: OAKLAND  
Affiliation State: CA  
Affiliation Country: Not reported  
Affiliation Zip: Not reported  
Affiliation Phone: Not reported

1147

**SILVA FAMILY INVESTMENTS**  
**473 ACACIA ST**  
**PALO ALTO, CA 94306**

**CA HAZNET**

**S112940189**

**N/A**

< 1/8  
1 ft.

**Site 7 of 17 in cluster I**

**Relative:**  
**Higher**  
**Actual:**  
**37 ft.**

HAZNET:  
envid: S112940189  
Year: 2004  
GEPAID: CAC002581726  
Contact: DAVE TARLTON  
Telephone: 6503303600  
Mailing Name: Not reported  
Mailing Address: 955 ALMA ST  
Mailing City,St,Zip: PALO ALTO, CA 94301  
Gen County: Not reported  
TSD EPA ID: CAT080013352  
TSD County: Not reported  
Waste Category: Unspecified oil-containing waste  
Disposal Method: Recycler  
Tons: 2.71  
Cat Decode: Not reported  
Method Decode: Not reported  
Facility County: Santa Clara  
  
envid: S112940189  
Year: 2004  
GEPAID: CAC002581726  
Contact: DAVE TARLTON  
Telephone: 6503303600  
Mailing Name: Not reported  
Mailing Address: 955 ALMA ST  
Mailing City,St,Zip: PALO ALTO, CA 94301  
Gen County: Not reported  
TSD EPA ID: CAT080033681  
TSD County: Not reported  
Waste Category: Other organic solids  
Disposal Method: Disposal, Land Fill  
Tons: 0.47  
Cat Decode: Not reported  
Method Decode: Not reported  
Facility County: Santa Clara  
  
envid: S112940189

Map ID  
 Direction  
 Distance  
 Elevation

MAP FINDINGS

Site

Database(s)

EDR ID Number  
 EPA ID Number

**SILVA FAMILY INVESTMENTS (Continued)**

**S112940189**

Year: 2004  
 GEPAID: CAC002581726  
 Contact: DAVE TARLTON  
 Telephone: 6503303600  
 Mailing Name: Not reported  
 Mailing Address: 955 ALMA ST  
 Mailing City,St,Zip: PALO ALTO, CA 94301  
 Gen County: Not reported  
 TSD EPA ID: CAT080033681  
 TSD County: Not reported  
 Waste Category: Other inorganic solid waste  
 Disposal Method: Disposal, Land Fill  
 Tons: 0.15  
 Cat Decode: Not reported  
 Method Decode: Not reported  
 Facility County: Santa Clara

**K148**  
 < 1/8  
 1 ft.

**DURA BOND**  
**3201 ASH ST**  
**PALO ALTO, CA**

**CA RGA LUST** **S114612363**  
**N/A**

**Site 8 of 19 in cluster K**

**Relative:**  
**Higher**  
**Actual:**  
**31 ft.**

RGA LUST:

2007	DURA BOND	3201 ASH ST
2006	DURA BOND	3201 ASH ST
2005	DURA BOND	3201 ASH ST
2003	DURA BOND	3201 ASH ST
2002	DURA BOND	3201 ASH ST

**J149**  
 < 1/8  
 1 ft.

**STANFORD CLEANERS**  
**2875 EL CAMINO REAL**  
**PALO ALTO, CA 94306**

**SEMS-ARCHIVE** **1000314828**  
**RCRA-SQG** **CAD028879765**  
**CA CPS-SLIC**  
**CA SWEEPS UST**  
**CA HIST UST**  
**CA FID UST**  
**CA DEED**  
**FINDS**  
**ECHO**  
**CA CUPA Listings**  
**CA DRYCLEANERS**  
**CA EMI**  
**CA HAZNET**  
**CA CERS**

**Site 8 of 13 in cluster J**

**Relative:**  
**Higher**  
**Actual:**  
**35 ft.**

SEMS Archive:  
 Site ID: 901281  
 EPA ID: CAD028879765  
 Cong District: 11  
 FIPS Code: 6085  
 FF: N  
 NPL: Not on the NPL  
 Non NPL Status: NFRAP-Site does not qualify for the NPL based on existing information

SEMS Archive Detail:  
 Region: 9  
 Site ID: 901281

Map ID  
Direction  
Distance  
Elevation

MAP FINDINGS

Site

Database(s)

EDR ID Number  
EPA ID Number

STANFORD CLEANERS (Continued)

1000314828

EPA ID: CAD028879765  
Site Name: STANFORD CLEANERS  
NPL: N  
FF: N  
OU: 0  
Action Code: VS  
Action Name: ARCH SITE  
SEQ: 1  
Start Date: Not reported  
Finish Date: 1987-11-01 00:00:00  
Qual: Not reported  
Current Action Lead: EPA Perf In-Hse

Region: 9  
Site ID: 901281  
EPA ID: CAD028879765  
Site Name: STANFORD CLEANERS  
NPL: N  
FF: N  
OU: 0  
Action Code: PA  
Action Name: PA  
SEQ: 1  
Start Date: Not reported  
Finish Date: 1987-11-01 00:00:00  
Qual: N  
Current Action Lead: EPA Perf

Region: 9  
Site ID: 901281  
EPA ID: CAD028879765  
Site Name: STANFORD CLEANERS  
NPL: N  
FF: N  
OU: 0  
Action Code: DS  
Action Name: DISCVRY  
SEQ: 1  
Start Date: 1986-05-01 00:00:00  
Finish Date: 1986-05-01 00:00:00  
Qual: Not reported  
Current Action Lead: EPA Perf

RCRA-SQG:

Date form received by agency: 09/01/1996  
Facility name: STANFORD CLEANERS  
Facility address: 2875 EL CAMINO REAL  
PALO ALTO, CA 94306  
EPA ID: CAD028879765  
Mailing address: EL CAMINO REAL  
PALO ALTO, CA 94306  
Contact: Not reported  
Contact address: Not reported  
Not reported  
Contact country: US  
Contact telephone: Not reported

Map ID  
Direction  
Distance  
Elevation

MAP FINDINGS

Site

Database(s)

EDR ID Number  
EPA ID Number

**STANFORD CLEANERS (Continued)**

**1000314828**

Contact email: Not reported  
EPA Region: 09  
Classification: Small Small Quantity Generator  
Description: Handler: generates more than 100 and less than 1000 kg of hazardous waste during any calendar month and accumulates less than 6000 kg of hazardous waste at any time; or generates 100 kg or less of hazardous waste during any calendar month, and accumulates more than 1000 kg of hazardous waste at any time

Owner/Operator Summary:

Owner/operator name: STANFORD CLEANERS  
Owner/operator address: NOT REQUIRED  
NOT REQUIRED, ME 99999  
Owner/operator country: Not reported  
Owner/operator telephone: 415-555-1212  
Owner/operator email: Not reported  
Owner/operator fax: Not reported  
Owner/operator extension: Not reported  
Legal status: Private  
Owner/Operator Type: Owner  
Owner/Op start date: Not reported  
Owner/Op end date: Not reported

Owner/operator name: NOT REQUIRED  
Owner/operator address: NOT REQUIRED  
NOT REQUIRED, ME 99999  
Owner/operator country: Not reported  
Owner/operator telephone: 415-555-1212  
Owner/operator email: Not reported  
Owner/operator fax: Not reported  
Owner/operator extension: Not reported  
Legal status: Private  
Owner/Operator Type: Operator  
Owner/Op start date: Not reported  
Owner/Op end date: Not reported

Handler Activities Summary:

U.S. importer of hazardous waste: No  
Mixed waste (haz. and radioactive): No  
Recycler of hazardous waste: No  
Transporter of hazardous waste: No  
Treater, storer or disposer of HW: No  
Underground injection activity: No  
On-site burner exemption: No  
Furnace exemption: No  
Used oil fuel burner: No  
Used oil processor: No  
Used oil refiner: No  
Used oil fuel marketer to burner: No  
Used oil Specification marketer: No  
Used oil transfer facility: No  
Used oil transporter: No

Violation Status: No violations found

CPS-SLIC:

Region: STATE

Map ID  
Direction  
Distance  
Elevation

MAP FINDINGS

Site

Database(s)

EDR ID Number  
EPA ID Number

**STANFORD CLEANERS (Continued)**

**1000314828**

**Facility Status:** **Completed - Case Closed**  
Status Date: 04/15/2014  
Global Id: T0608591612  
Lead Agency: SAN FRANCISCO BAY RWQCB (REGION 2)  
Lead Agency Case Number: Not reported  
Latitude: 37.423360946906  
Longitude: -122.140696048737  
Case Type: Cleanup Program Site  
Case Worker: RWP  
Local Agency: Not reported  
RB Case Number: 43S0121  
File Location: Regional Board  
Potential Media Affected: Other Groundwater (uses other than drinking water), Soil  
Potential Contaminants of Concern: Tetrachloroethylene (PCE)  
Site History: Not reported

[Click here to access the California GeoTracker records for this facility:](#)

**SLIC REG 2:**

Region: 2  
Facility ID: 43-1928  
Facility Status: Post remedial action monitoring  
Date Closed: Not reported  
Local Case #: 43-1928  
How Discovered: Tank Closure  
Leak Cause: Structure Failure  
Leak Source: Tank  
Date Confirmed: Not reported  
Date Prelim Site Assmnt Workplan Submitted: Not reported  
Date Preliminary Site Assessment Began: Not reported  
Date Pollution Characterization Began: Not reported  
Date Remediation Plan Submitted: Not reported  
Date Remedial Action Underway: Not reported  
Date Post Remedial Action Monitoring Began: 5/11/1988

Region: 2  
Facility ID: 43S0121  
Facility Status: Preliminary site assessment workplan submitted  
Date Closed: Not reported  
Local Case #: Not reported  
How Discovered: Tank Closure  
Leak Cause: UNK  
Leak Source: UNK  
Date Confirmed: Not reported  
Date Prelim Site Assmnt Workplan Submitted: 7/18/1990  
Date Preliminary Site Assessment Began: Not reported  
Date Pollution Characterization Began: Not reported  
Date Remediation Plan Submitted: Not reported  
Date Remedial Action Underway: Not reported  
Date Post Remedial Action Monitoring Began: Not reported

**SWEEPS UST:**

Status: Active  
Comp Number: 20402  
Number: 9  
Board Of Equalization: Not reported

Map ID  
Direction  
Distance  
Elevation

MAP FINDINGS

Site

Database(s)

EDR ID Number  
EPA ID Number

**STANFORD CLEANERS (Continued)**

**1000314828**

Referral Date: 07-01-85  
Action Date: Not reported  
Created Date: 02-29-88  
Owner Tank Id: 1  
SWRCB Tank Id: 43-006-020402-000001  
Tank Status: A  
Capacity: 550  
Active Date: 01-27-94  
Tank Use: UNKNOWN  
STG: P  
Content: Not reported  
Number Of Tanks: 1

**HIST UST:**

File Number: 00020930  
URL: <http://geotracker.waterboards.ca.gov/ustpdfs/pdf/00020930.pdf>  
Region: STATE  
Facility ID: 00000020402  
Facility Type: Other  
Other Type: DRY CLEANER  
Contact Name: FRED FUJIKAWA OWNER  
Telephone: 4153222540  
Owner Name: STANFORD CLEANERS FRED FUJIKAW  
Owner Address: 2875 EL CAMINO REAL  
Owner City,St,Zip: PALO ALTO, CA 94306  
Total Tanks: 0001

Tank Num: 001  
Container Num: 0001  
Year Installed: 1959  
Tank Capacity: 00000550  
Tank Used for: PRODUCT  
Type of Fuel: Not reported  
Container Construction Thickness: Not reported  
Leak Detection: Groundwater Monitoring Well

Click here for Geo Tracker PDF:

**CA FID UST:**

Facility ID: 43006379  
Regulated By: UTNKA  
Regulated ID: 00020402  
Cortese Code: Not reported  
SIC Code: Not reported  
Facility Phone: 4153222540  
Mail To: Not reported  
Mailing Address: 2875 EL CAMINO REAL  
Mailing Address 2: Not reported  
Mailing City,St,Zip: PALO ALTO 94306  
Contact: Not reported  
Contact Phone: Not reported  
DUNs Number: Not reported  
NPDES Number: Not reported  
EPA ID: Not reported  
Comments: Not reported  
Status: Active

Map ID  
Direction  
Distance  
Elevation

MAP FINDINGS

Site

Database(s)

EDR ID Number  
EPA ID Number

**STANFORD CLEANERS (Continued)**

**1000314828**

**DEED:**

Envirostor ID: T0608591612  
Area: Not reported  
Sub Area: Not reported  
Site Type: SLIC  
Status: COMPLETED - CASE CLOSED  
Agency: SWRCB  
Covenant Uploaded: Y  
Deed Date(s): 12/19/2013  
File Name: Geotracker Land Use/Deed Restrictions

**FINDS:**

Registry ID: 110001168316

**Environmental Interest/Information System**

RCRAInfo is a national information system that supports the Resource Conservation and Recovery Act (RCRA) program through the tracking of events and activities related to facilities that generate, transport, and treat, store, or dispose of hazardous waste. RCRAInfo allows RCRA program staff to track the notification, permit, compliance, and corrective action activities required under RCRA.

**HAZARDOUS AIR POLLUTANT MAJOR**

**STATE MASTER**

[Click this hyperlink](#) while viewing on your computer to access additional FINDS: detail in the EDR Site Report.

**ECHO:**

Envid: 1000314828  
Registry ID: 110001168316  
DFR URL: <http://echo.epa.gov/detailed-facility-report?fid=110001168316>

**CUPA SANTA CLARA:**

Region: SANTA CLARA  
PE#: 2205  
Program Description: GENERATES 100 KG YR TO <5 TONS/YR  
Latitude: 37.42288  
Longitude: -122.14118  
Record ID: PR0371093  
Facility ID: FA0254413

**DRYCLEANERS:**

EPA Id: CAD028879765  
NAICS Code: 81232  
NAICS Description: Drycleaning and Laundry Services (except Coin-Operated)  
SIC Code: 7211  
SIC Description: Power Laundries, Family and Commercial  
Create Date: 04/10/1987  
Facility Active: No  
Inactive Date: 06/30/2010  
Facility Addr2: Not reported

Map ID  
Direction  
Distance  
Elevation

MAP FINDINGS

Site

Database(s)

EDR ID Number  
EPA ID Number

**STANFORD CLEANERS (Continued)**

**1000314828**

Owner Name: CHANG YIM  
Owner Address: 2875 EL CAMINO REAL  
Owner Address 2: Not reported  
Owner Telephone: 6503222540  
Contact Name: CHANG YIM/OWNER  
Contact Address: 2875 EL CAMINO REAL  
Contact Address 2: Not reported  
Contact Telephone: 6503222540  
Mailing Name: Not reported  
Mailing Address 1: 2875 EL CAMINO REAL  
Mailing Address 2: Not reported  
Mailing City: PALO ALTO  
Mailing State: CA  
Mailing Zip: 943062205  
Owner Fax: Not reported  
Region Code: 2

EMI:

Year: 1987  
County Code: 43  
Air Basin: SF  
Facility ID: 383  
Air District Name: BA  
SIC Code: 7216  
Air District Name: BAY AREA AQMD  
Community Health Air Pollution Info System: Not reported  
Consolidated Emission Reporting Rule: Not reported  
Total Organic Hydrocarbon Gases Tons/Yr: 0  
Reactive Organic Gases Tons/Yr: 0  
Carbon Monoxide Emissions Tons/Yr: 0  
NOX - Oxides of Nitrogen Tons/Yr: 0  
SOX - Oxides of Sulphur Tons/Yr: 0  
Particulate Matter Tons/Yr: 0  
Part. Matter 10 Micrometers and Smlr Tons/Yr:0

Year: 1990  
County Code: 43  
Air Basin: SF  
Facility ID: 383  
Air District Name: BA  
SIC Code: 7216  
Air District Name: BAY AREA AQMD  
Community Health Air Pollution Info System: Not reported  
Consolidated Emission Reporting Rule: Not reported  
Total Organic Hydrocarbon Gases Tons/Yr: 0  
Reactive Organic Gases Tons/Yr: 0  
Carbon Monoxide Emissions Tons/Yr: 0  
NOX - Oxides of Nitrogen Tons/Yr: 0  
SOX - Oxides of Sulphur Tons/Yr: 0  
Particulate Matter Tons/Yr: 0  
Part. Matter 10 Micrometers and Smlr Tons/Yr:0

Year: 1996  
County Code: 43  
Air Basin: SF  
Facility ID: 383  
Air District Name: BA



Map ID  
Direction  
Distance  
Elevation

MAP FINDINGS

Site

Database(s)

EDR ID Number  
EPA ID Number

**STANFORD CLEANERS (Continued)**

**1000314828**

SIC Code: 7216  
Air District Name: BAY AREA AQMD  
Community Health Air Pollution Info System: Not reported  
Consolidated Emission Reporting Rule: Not reported  
Total Organic Hydrocarbon Gases Tons/Yr: 0  
Reactive Organic Gases Tons/Yr: 0  
Carbon Monoxide Emissions Tons/Yr: 0  
NOX - Oxides of Nitrogen Tons/Yr: 0  
SOX - Oxides of Sulphur Tons/Yr: 0  
Particulate Matter Tons/Yr: 0  
Part. Matter 10 Micrometers and Smlr Tons/Yr:0

Year: 1997  
County Code: 43  
Air Basin: SF  
Facility ID: 383  
Air District Name: BA  
SIC Code: 7216  
Air District Name: BAY AREA AQMD  
Community Health Air Pollution Info System: Not reported  
Consolidated Emission Reporting Rule: Not reported  
Total Organic Hydrocarbon Gases Tons/Yr: 0  
Reactive Organic Gases Tons/Yr: 0  
Carbon Monoxide Emissions Tons/Yr: 0  
NOX - Oxides of Nitrogen Tons/Yr: 0  
SOX - Oxides of Sulphur Tons/Yr: 0  
Particulate Matter Tons/Yr: 0  
Part. Matter 10 Micrometers and Smlr Tons/Yr:0

Year: 1998  
County Code: 43  
Air Basin: SF  
Facility ID: 383  
Air District Name: BA  
SIC Code: 7216  
Air District Name: BAY AREA AQMD  
Community Health Air Pollution Info System: Not reported  
Consolidated Emission Reporting Rule: Not reported  
Total Organic Hydrocarbon Gases Tons/Yr: 0  
Reactive Organic Gases Tons/Yr: 0  
Carbon Monoxide Emissions Tons/Yr: 0  
NOX - Oxides of Nitrogen Tons/Yr: 0  
SOX - Oxides of Sulphur Tons/Yr: 0  
Particulate Matter Tons/Yr: 0  
Part. Matter 10 Micrometers and Smlr Tons/Yr:0

Year: 1999  
County Code: 43  
Air Basin: SF  
Facility ID: 383  
Air District Name: BA  
SIC Code: 7216  
Air District Name: BAY AREA AQMD  
Community Health Air Pollution Info System: Not reported  
Consolidated Emission Reporting Rule: Not reported  
Total Organic Hydrocarbon Gases Tons/Yr: 0  
Reactive Organic Gases Tons/Yr: 0

Map ID  
Direction  
Distance  
Elevation

MAP FINDINGS

Site

Database(s)

EDR ID Number  
EPA ID Number

**STANFORD CLEANERS (Continued)**

**1000314828**

Carbon Monoxide Emissions Tons/Yr: 0  
NOX - Oxides of Nitrogen Tons/Yr: 0  
SOX - Oxides of Sulphur Tons/Yr: 0  
Particulate Matter Tons/Yr: 0  
Part. Matter 10 Micrometers and Smlr Tons/Yr:0

Year: 2000  
County Code: 43  
Air Basin: SF  
Facility ID: 383  
Air District Name: BA  
SIC Code: 7216  
Air District Name: BAY AREA AQMD  
Community Health Air Pollution Info System: Not reported  
Consolidated Emission Reporting Rule: Not reported  
Total Organic Hydrocarbon Gases Tons/Yr: 0  
Reactive Organic Gases Tons/Yr: 0  
Carbon Monoxide Emissions Tons/Yr: 0  
NOX - Oxides of Nitrogen Tons/Yr: 0  
SOX - Oxides of Sulphur Tons/Yr: 0  
Particulate Matter Tons/Yr: 0  
Part. Matter 10 Micrometers and Smlr Tons/Yr:0

Year: 2001  
County Code: 43  
Air Basin: SF  
Facility ID: 12932  
Air District Name: BA  
SIC Code: 7216  
Air District Name: BAY AREA AQMD  
Community Health Air Pollution Info System: Not reported  
Consolidated Emission Reporting Rule: Not reported  
Total Organic Hydrocarbon Gases Tons/Yr: 0  
Reactive Organic Gases Tons/Yr: 0  
Carbon Monoxide Emissions Tons/Yr: 0  
NOX - Oxides of Nitrogen Tons/Yr: 0  
SOX - Oxides of Sulphur Tons/Yr: 0  
Particulate Matter Tons/Yr: 0  
Part. Matter 10 Micrometers and Smlr Tons/Yr:0

Year: 2002  
County Code: 43  
Air Basin: SF  
Facility ID: 12932  
Air District Name: BA  
SIC Code: 7216  
Air District Name: BAY AREA AQMD  
Community Health Air Pollution Info System: Not reported  
Consolidated Emission Reporting Rule: Not reported  
Total Organic Hydrocarbon Gases Tons/Yr: 0  
Reactive Organic Gases Tons/Yr: 0  
Carbon Monoxide Emissions Tons/Yr: 0  
NOX - Oxides of Nitrogen Tons/Yr: 0  
SOX - Oxides of Sulphur Tons/Yr: 0  
Particulate Matter Tons/Yr: 0  
Part. Matter 10 Micrometers and Smlr Tons/Yr:0

Map ID  
Direction  
Distance  
Elevation

MAP FINDINGS

Site

Database(s)

EDR ID Number  
EPA ID Number

**STANFORD CLEANERS (Continued)**

**1000314828**

Year: 2003  
County Code: 43  
Air Basin: SF  
Facility ID: 12932  
Air District Name: BA  
SIC Code: 7216  
Air District Name: BAY AREA AQMD  
Community Health Air Pollution Info System: Not reported  
Consolidated Emission Reporting Rule: Not reported  
Total Organic Hydrocarbon Gases Tons/Yr: 0  
Reactive Organic Gases Tons/Yr: 0  
Carbon Monoxide Emissions Tons/Yr: 0  
NOX - Oxides of Nitrogen Tons/Yr: 0  
SOX - Oxides of Sulphur Tons/Yr: 0  
Particulate Matter Tons/Yr: 0  
Part. Matter 10 Micrometers and Smlr Tons/Yr:0

Year: 2004  
County Code: 43  
Air Basin: SF  
Facility ID: 12932  
Air District Name: BA  
SIC Code: 7216  
Air District Name: BAY AREA AQMD  
Community Health Air Pollution Info System: Not reported  
Consolidated Emission Reporting Rule: Not reported  
Total Organic Hydrocarbon Gases Tons/Yr: 0.217  
Reactive Organic Gases Tons/Yr: 0  
Carbon Monoxide Emissions Tons/Yr: 0  
NOX - Oxides of Nitrogen Tons/Yr: 0  
SOX - Oxides of Sulphur Tons/Yr: 0  
Particulate Matter Tons/Yr: 0  
Part. Matter 10 Micrometers and Smlr Tons/Yr:0

Year: 2005  
County Code: 43  
Air Basin: SF  
Facility ID: 12932  
Air District Name: BA  
SIC Code: 7216  
Air District Name: BAY AREA AQMD  
Community Health Air Pollution Info System: Not reported  
Consolidated Emission Reporting Rule: Not reported  
Total Organic Hydrocarbon Gases Tons/Yr: 0  
Reactive Organic Gases Tons/Yr: 0  
Carbon Monoxide Emissions Tons/Yr: 0  
NOX - Oxides of Nitrogen Tons/Yr: 0  
SOX - Oxides of Sulphur Tons/Yr: 0  
Particulate Matter Tons/Yr: 0  
Part. Matter 10 Micrometers and Smlr Tons/Yr:0

Year: 2006  
County Code: 43  
Air Basin: SF  
Facility ID: 12932  
Air District Name: BA  
SIC Code: 7216

Map ID  
Direction  
Distance  
Elevation

MAP FINDINGS

Site

Database(s)

EDR ID Number  
EPA ID Number

**STANFORD CLEANERS (Continued)**

**1000314828**

Air District Name: BAY AREA AQMD  
Community Health Air Pollution Info System: Not reported  
Consolidated Emission Reporting Rule: Not reported  
Total Organic Hydrocarbon Gases Tons/Yr: .067  
Reactive Organic Gases Tons/Yr: 0  
Carbon Monoxide Emissions Tons/Yr: 0  
NOX - Oxides of Nitrogen Tons/Yr: 0  
SOX - Oxides of Sulphur Tons/Yr: 0  
Particulate Matter Tons/Yr: 0  
Part. Matter 10 Micrometers and Smlr Tons/Yr:0

Year: 2007  
County Code: 43  
Air Basin: SF  
Facility ID: 12932  
Air District Name: BA  
SIC Code: 7216  
Air District Name: BAY AREA AQMD  
Community Health Air Pollution Info System: Not reported  
Consolidated Emission Reporting Rule: Not reported  
Total Organic Hydrocarbon Gases Tons/Yr: .067  
Reactive Organic Gases Tons/Yr: .0468062  
Carbon Monoxide Emissions Tons/Yr: 0  
NOX - Oxides of Nitrogen Tons/Yr: 0  
SOX - Oxides of Sulphur Tons/Yr: 0  
Particulate Matter Tons/Yr: 0  
Part. Matter 10 Micrometers and Smlr Tons/Yr:0

Year: 2008  
County Code: 43  
Air Basin: SF  
Facility ID: 12932  
Air District Name: BA  
SIC Code: 7216  
Air District Name: BAY AREA AQMD  
Community Health Air Pollution Info System: Not reported  
Consolidated Emission Reporting Rule: Not reported  
Total Organic Hydrocarbon Gases Tons/Yr: .067  
Reactive Organic Gases Tons/Yr: 0  
Carbon Monoxide Emissions Tons/Yr: 0  
NOX - Oxides of Nitrogen Tons/Yr: 0  
SOX - Oxides of Sulphur Tons/Yr: 0  
Particulate Matter Tons/Yr: 0  
Part. Matter 10 Micrometers and Smlr Tons/Yr:0

Year: 2009  
County Code: 43  
Air Basin: SF  
Facility ID: 12932  
Air District Name: BA  
SIC Code: 7216  
Air District Name: BAY AREA AQMD  
Community Health Air Pollution Info System: Not reported  
Consolidated Emission Reporting Rule: Not reported  
Total Organic Hydrocarbon Gases Tons/Yr: 7.3999999999999996E-2  
Reactive Organic Gases Tons/Yr: 0  
Carbon Monoxide Emissions Tons/Yr: 0

Map ID  
Direction  
Distance  
Elevation

MAP FINDINGS

Site

Database(s)

EDR ID Number  
EPA ID Number

**STANFORD CLEANERS (Continued)**

**1000314828**

NOX - Oxides of Nitrogen Tons/Yr: 0  
SOX - Oxides of Sulphur Tons/Yr: 0  
Particulate Matter Tons/Yr: 0  
Part. Matter 10 Micrometers and Smlr Tons/Yr:0

Year: 2010  
County Code: 43  
Air Basin: SF  
Facility ID: 12932  
Air District Name: BA  
SIC Code: 7216  
Air District Name: BAY AREA AQMD  
Community Health Air Pollution Info System: Not reported  
Consolidated Emission Reporting Rule: Not reported  
Total Organic Hydrocarbon Gases Tons/Yr: 7.3999999999999996E-2  
Reactive Organic Gases Tons/Yr: 5.1696400000000003E-2  
Carbon Monoxide Emissions Tons/Yr: 0  
NOX - Oxides of Nitrogen Tons/Yr: 0  
SOX - Oxides of Sulphur Tons/Yr: 0  
Particulate Matter Tons/Yr: 0  
Part. Matter 10 Micrometers and Smlr Tons/Yr:0

Year: 2011  
County Code: 43  
Air Basin: SF  
Facility ID: 12932  
Air District Name: BA  
SIC Code: 7216  
Air District Name: BAY AREA AQMD  
Community Health Air Pollution Info System: Not reported  
Consolidated Emission Reporting Rule: Not reported  
Total Organic Hydrocarbon Gases Tons/Yr: 0.074  
Reactive Organic Gases Tons/Yr: 0  
Carbon Monoxide Emissions Tons/Yr: 0  
NOX - Oxides of Nitrogen Tons/Yr: 0  
SOX - Oxides of Sulphur Tons/Yr: 0  
Particulate Matter Tons/Yr: 0  
Part. Matter 10 Micrometers and Smlr Tons/Yr:0

**HAZNET:**

envid: 1000314828  
Year: 2010  
GEPaid: CAD028879765  
Contact: CHANG YIM/OWNER  
Telephone: 6503222540  
Mailing Name: Not reported  
Mailing Address: 2875 EL CAMINO REAL  
Mailing City,St,Zip: PALO ALTO, CA 943062205  
Gen County: Not reported  
TSD EPA ID: CA0000084517  
TSD County: Not reported  
Waste Category: Liquids with halogenated organic compounds >= 1,000 Mg./L  
Disposal Method: Storage, Bulking, And/Or Transfer Off Site--No Treatment/Reovery (H010-H129) Or (H131-H135)  
Tons: 0.35  
Cat Decode: Not reported  
Method Decode: Not reported

Map ID  
Direction  
Distance  
Elevation

MAP FINDINGS

Site

Database(s)

EDR ID Number  
EPA ID Number

**STANFORD CLEANERS (Continued)**

**1000314828**

Facility County: Santa Clara

envid: 1000314828  
Year: 2009  
GEPaid: CAD028879765  
Contact: CHANG YIM/OWNER  
Telephone: 6503222540  
Mailing Name: Not reported  
Mailing Address: 2875 EL CAMINO REAL  
Mailing City,St,Zip: PALO ALTO, CA 943062205  
Gen County: Not reported  
TSD EPA ID: CA0000084517  
TSD County: Not reported  
Waste Category: Liquids with halogenated organic compounds >= 1,000 Mg./L  
Disposal Method: Storage, Bulking, And/Or Transfer Off Site--No Treatment/Reovery (H010-H129) Or (H131-H135)  
Tons: 0.1375  
Cat Decode: Not reported  
Method Decode: Not reported  
Facility County: Santa Clara

envid: 1000314828  
Year: 2006  
GEPaid: CAD028879765  
Contact: CHANG YIM/OWNER  
Telephone: 6503222540  
Mailing Name: Not reported  
Mailing Address: 2875 EL CAMINO REAL  
Mailing City,St,Zip: PALO ALTO, CA 943062205  
Gen County: Not reported  
TSD EPA ID: CA0000084517  
TSD County: Not reported  
Waste Category: Liquids with halogenated organic compounds >= 1,000 Mg./L  
Disposal Method: Storage, Bulking, And/Or Transfer Off Site--No Treatment/Reovery (H010-H129) Or (H131-H135)  
Tons: 0.1  
Cat Decode: Not reported  
Method Decode: Not reported  
Facility County: Santa Clara

envid: 1000314828  
Year: 2006  
GEPaid: CAD028879765  
Contact: CHANG YIM/OWNER  
Telephone: 6503222540  
Mailing Name: Not reported  
Mailing Address: 2875 EL CAMINO REAL  
Mailing City,St,Zip: PALO ALTO, CA 943062205  
Gen County: Not reported  
TSD EPA ID: CA0000084517  
TSD County: Not reported  
Waste Category: Liquids with halogenated organic compounds >= 1,000 Mg./L  
Disposal Method: Transfer Station  
Tons: 0.09  
Cat Decode: Not reported  
Method Decode: Not reported  
Facility County: Santa Clara

Map ID  
Direction  
Distance  
Elevation

MAP FINDINGS

Site

Database(s)

EDR ID Number  
EPA ID Number

**STANFORD CLEANERS (Continued)**

**1000314828**

envid: 1000314828  
Year: 2006  
GEPaid: CAD028879765  
Contact: CHANG YIM/OWNER  
Telephone: 6503222540  
Mailing Name: Not reported  
Mailing Address: 2875 EL CAMINO REAL  
Mailing City,St,Zip: PALO ALTO, CA 943062205  
Gen County: Not reported  
TSD EPA ID: CA0000084517  
TSD County: Not reported  
Waste Category: Liquids with halogenated organic compounds >= 1,000 Mg./L  
Disposal Method: Transfer Station  
Tons: 0.09  
Cat Decode: Not reported  
Method Decode: Not reported  
Facility County: Santa Clara

[Click this hyperlink](#) while viewing on your computer to access  
21 additional CA\_HAZNET: record(s) in the EDR Site Report.

**CERS TANKS:**

Site ID: 260647  
CERS ID: T0608591612  
CERS Description: Cleanup Program Site

**Affiliation:**

Affiliation Type Desc: Regional Board Caseworker  
Entity Name: Roger Papler - SAN FRANCISCO BAY RWQCB (REGION 2)  
Entity Title: Not reported  
Affiliation Address: 1515 CLAY STREET, SUITE 1500  
Affiliation City: OAKLAND  
Affiliation State: CA  
Affiliation Country: Not reported  
Affiliation Zip: Not reported  
Affiliation Phone: Not reported

**K150 DURA-BOND BEARING COMPANY**  
**395 PORTAGE**  
**< 1/8 PALO ALTO, CA 94306**  
**1 ft.**  
**Site 9 of 19 in cluster K**

**RCRA-SQG 1000143481**  
**CA ENVIROSTOR CAD063553630**  
**CA SWEEPS UST**  
**CA HIST UST**  
**CA FID UST**  
**FINDS**  
**ECHO**

**Relative:**  
**Higher**

**Actual:**  
**33 ft.**

RCRA-SQG:  
Date form received by agency:09/01/1996  
Facility name: DURA-BOND BEARING COMPANY  
Facility address: 395 PORTAGE  
PALO ALTO, CA 94306  
EPA ID: CAD063553630  
Mailing address: P.O. BOX ELEVEN THOUSAND EIGHT  
PALO ALTO, CA 94306  
Contact: Not reported  
Contact address: Not reported  
Not reported  
Contact country: US

Map ID  
Direction  
Distance  
Elevation

MAP FINDINGS

Site

Database(s)

EDR ID Number  
EPA ID Number

**DURA-BOND BEARING COMPANY (Continued)**

**1000143481**

Contact telephone: Not reported  
Contact email: Not reported  
EPA Region: 09  
Land type: Facility is not located on Indian land. Additional information is not known.  
Classification: Small Small Quantity Generator  
Description: Handler: generates more than 100 and less than 1000 kg of hazardous waste during any calendar month and accumulates less than 6000 kg of hazardous waste at any time; or generates 100 kg or less of hazardous waste during any calendar month, and accumulates more than 1000 kg of hazardous waste at any time

**Owner/Operator Summary:**

Owner/operator name: MCQUAY-NORRIS INC.  
Owner/operator address: 2320 MARCONI AVENUE  
ST. LOUIS, MO 63110

Owner/operator country: Not reported  
Owner/operator telephone: 314-776-4800  
Owner/operator email: Not reported  
Owner/operator fax: Not reported  
Owner/operator extension: Not reported  
Legal status: Private  
Owner/Operator Type: Owner  
Owner/Op start date: Not reported  
Owner/Op end date: Not reported

Owner/operator name: DURA-BOND BEARING COMPANY  
Owner/operator address: P.O. BOX 11085  
CITY NOT REPORTED, CA 99999

Owner/operator country: Not reported  
Owner/operator telephone: 415-493-6546  
Owner/operator email: Not reported  
Owner/operator fax: Not reported  
Owner/operator extension: Not reported  
Legal status: Private  
Owner/Operator Type: Operator  
Owner/Op start date: Not reported  
Owner/Op end date: Not reported

**Handler Activities Summary:**

U.S. importer of hazardous waste: No  
Mixed waste (haz. and radioactive): No  
Recycler of hazardous waste: No  
Transporter of hazardous waste: No  
Treater, storer or disposer of HW: No  
Underground injection activity: No  
On-site burner exemption: No  
Furnace exemption: No  
Used oil fuel burner: No  
Used oil processor: No  
User oil refiner: No  
Used oil fuel marketer to burner: No  
Used oil Specification marketer: No  
Used oil transfer facility: No  
Used oil transporter: No



Map ID  
Direction  
Distance  
Elevation

MAP FINDINGS

Site

Database(s)

EDR ID Number  
EPA ID Number

**DURA-BOND BEARING COMPANY (Continued)**

**1000143481**

Historical Generators:

Date form received by agency: 08/18/1980  
Site name: DURA-BOND BEARING COMPANY  
Classification: Large Quantity Generator  
  
Violation Status: No violations found

Evaluation Action Summary:

Evaluation date: 07/16/1985  
Evaluation: FINANCIAL RECORD REVIEW  
Area of violation: Not reported  
Date achieved compliance: Not reported  
Evaluation lead agency: State

ENVIROSTOR:

Facility ID: 43370006  
Status: Refer: RWQCB  
Status Date: 11/15/1993  
Site Code: Not reported  
Site Type: Historical  
Site Type Detailed: \* Historical  
Acres: Not reported  
NPL: NO  
Regulatory Agencies: NONE SPECIFIED  
Lead Agency: NONE SPECIFIED  
Program Manager: Not reported  
Supervisor: Referred - Not Assigned  
Division Branch: Cleanup Berkeley  
Assembly: 24  
Senate: 13  
Special Program: \* Site Char & Assess Grant (CERCLA 104)  
Restricted Use: NO  
Site Mgmt Req: NONE SPECIFIED  
Funding: Not reported  
Latitude: 37.42239  
Longitude: -122.1373  
APN: NONE SPECIFIED  
Past Use: NONE SPECIFIED  
Potential COC: \* HYDROCARBON SOLVENTS \* Metals - Other Inorganic Solid Waste \*  
AQUEOUS SOLUTION WITH METALS \* ACID SOLUTION WITHOUT METALS \* WASTE  
OIL & MIXED OIL \* ALKALINE SOLUTION 2<PH<12.5, WITH METALS Arsenic  
Lead Cadmium and compounds Chromium VI  
  
Confirmed COC: NONE SPECIFIED  
Potential Description: NONE SPECIFIED  
Alias Name: CAD063553630  
Alias Type: EPA Identification Number  
Alias Name: 110002653557  
Alias Type: EPA (FRS #)  
Alias Name: 43370006  
Alias Type: Envirostor ID Number

Completed Info:

Completed Area Name: PROJECT WIDE  
Completed Sub Area Name: Not reported  
Completed Document Type: De-Certification  
Completed Date: 11/15/1993  
Comments: In September 1992; closure of surface impoundments and 100 cubic

Map ID  
Direction  
Distance  
Elevation

MAP FINDINGS

Site

Database(s)

EDR ID Number  
EPA ID Number

**DURA-BOND BEARING COMPANY (Continued)**

**1000143481**

yards of contaminated soil were removed. In December 1983; company closed a water treatment system which the Department of Toxic Substances Control approved and 28 cubic yards of soil were removed and disposed of during the closure of the water treatment system. Dura Bond has been working with RWQCB concerning fuel spills and some groundwater contamination problems from an off-site source since 1984. Therefore, the site has been "decertified" and the previous cert is considered a removal action. The status of the site shows as referred to the RWQCB.

Completed Area Name: PROJECT WIDE  
Completed Sub Area Name: Not reported  
Completed Document Type: Certification  
Completed Date: 01/01/1983  
Comments: Not reported

Completed Area Name: PROJECT WIDE  
Completed Sub Area Name: Not reported  
Completed Document Type: Removal Action Completion Report  
Completed Date: 09/30/1992  
Comments: Not reported

Completed Area Name: PROJECT WIDE  
Completed Sub Area Name: Not reported  
Completed Document Type: Site Screening  
Completed Date: 06/11/1987  
Comments: Self-Monitoring: Four wells are tested semi-annually for RWQCB. Site Screening Done: Dura Bond Bearing Company consists of two facilities; 370 Portage Avenue - mfg, and 3201 Ash St - administrative.

Completed Area Name: PROJECT WIDE  
Completed Sub Area Name: Not reported  
Completed Document Type: Removal Action Completion Report  
Completed Date: 12/30/1983  
Comments: Not reported

Future Area Name: Not reported  
Future Sub Area Name: Not reported  
Future Document Type: Not reported  
Future Due Date: Not reported  
Schedule Area Name: Not reported  
Schedule Sub Area Name: Not reported  
Schedule Document Type: Not reported  
Schedule Due Date: Not reported  
Schedule Revised Date: Not reported

**SWEEPS UST:**

Status: Active  
Comp Number: 1428  
Number: 9  
Board Of Equalization: 44-026035  
Referral Date: 07-01-85  
Action Date: Not reported  
Created Date: 02-29-88  
Owner Tank Id: 1  
SWRCB Tank Id: 43-006-001428-000001  
Tank Status: A

Map ID  
Direction  
Distance  
Elevation

MAP FINDINGS

Site

Database(s)

EDR ID Number  
EPA ID Number

**DURA-BOND BEARING COMPANY (Continued)**

**1000143481**

Capacity: 1000  
Active Date: 07-01-85  
Tank Use: UNKNOWN  
STG: P  
Content: Not reported  
Number Of Tanks: 3

Status: Active  
Comp Number: 1428  
Number: 9  
Board Of Equalization: 44-026035  
Referral Date: 07-01-85  
Action Date: Not reported  
Created Date: 02-29-88  
Owner Tank Id: 2  
SWRCB Tank Id: 43-006-001428-000002  
Tank Status: A  
Capacity: 500  
Active Date: 07-01-85  
Tank Use: M.V. FUEL  
STG: P  
Content: REG UNLEADED  
Number Of Tanks: Not reported

Status: Active  
Comp Number: 1428  
Number: 9  
Board Of Equalization: 44-026035  
Referral Date: 07-01-85  
Action Date: Not reported  
Created Date: 02-29-88  
Owner Tank Id: 3  
SWRCB Tank Id: 43-006-001428-000003  
Tank Status: A  
Capacity: 5000  
Active Date: 07-01-85  
Tank Use: UNKNOWN  
STG: W  
Content: Not reported  
Number Of Tanks: Not reported

**HIST UST:**

File Number: 0002090C  
URL: <http://geotracker.waterboards.ca.gov/ustpdfs/pdf/0002090C.pdf>  
Region: STATE  
Facility ID: 00000001428  
Facility Type: Other  
Other Type: MANUFACTURING  
Contact Name: JOHN A. MANGAN, JR., MFG. MANAG  
Telephone: 4154936546  
Owner Name: SKF INDUSTRIES, INC.  
Owner Address: 1100 FIRST AVENUE  
Owner City, St, Zip: KING OF PRUSSIA, PA 19406  
Total Tanks: 0005

Tank Num: 001  
Container Num: 1

Map ID  
Direction  
Distance  
Elevation

MAP FINDINGS

Site

Database(s)

EDR ID Number  
EPA ID Number

**DURA-BOND BEARING COMPANY (Continued)**

**1000143481**

Year Installed: 1960  
Tank Capacity: 00001000  
Tank Used for: PRODUCT  
Type of Fuel: Not reported  
Container Construction Thickness: Not reported  
Leak Detection: Groundwater Monitoring Well

Tank Num: 002  
Container Num: 2  
Year Installed: 1960  
Tank Capacity: 00000500  
Tank Used for: PRODUCT  
Type of Fuel: UNLEADED  
Container Construction Thickness: Not reported  
Leak Detection: Groundwater Monitoring Well

Tank Num: 003  
Container Num: 3  
Year Installed: 1981  
Tank Capacity: 00005000  
Tank Used for: WASTE  
Type of Fuel: Not reported  
Container Construction Thickness: 1/4  
Leak Detection: Groundwater Monitoring Well

Tank Num: 004  
Container Num: 4  
Year Installed: 1982  
Tank Capacity: 00000374  
Tank Used for: WASTE  
Type of Fuel: Not reported  
Container Construction Thickness: 1/4  
Leak Detection: 10

Tank Num: 005  
Container Num: 5  
Year Installed: 1983  
Tank Capacity: 00000224  
Tank Used for: WASTE  
Type of Fuel: Not reported  
Container Construction Thickness: 1/4  
Leak Detection: 10

[Click here for Geo Tracker PDF:](#)

**CA FID UST:**

Facility ID: 43006527  
Regulated By: UTNKA  
Regulated ID: 00001428  
Cortese Code: Not reported  
SIC Code: Not reported  
Facility Phone: 4154936546  
Mail To: Not reported  
Mailing Address: P O BOX  
Mailing Address 2: Not reported  
Mailing City,St,Zip: PALO ALTO 94306  
Contact: Not reported

Map ID  
 Direction  
 Distance  
 Elevation

MAP FINDINGS

Site

Database(s)

EDR ID Number  
 EPA ID Number

**DURA-BOND BEARING COMPANY (Continued)**

**1000143481**

Contact Phone: Not reported  
 DUNs Number: Not reported  
 NPDES Number: Not reported  
 EPA ID: Not reported  
 Comments: Not reported  
 Status: Active

**FINDS:**

Registry ID: 110002653557

**Environmental Interest/Information System**

RCRAInfo is a national information system that supports the Resource Conservation and Recovery Act (RCRA) program through the tracking of events and activities related to facilities that generate, transport, and treat, store, or dispose of hazardous waste. RCRAInfo allows RCRA program staff to track the notification, permit, compliance, and corrective action activities required under RCRA.

[Click this hyperlink](#) while viewing on your computer to access additional FINDS: detail in the EDR Site Report.

**ECHO:**

Envid: 1000143481  
 Registry ID: 110002653557  
 DFR URL: <http://echo.epa.gov/detailed-facility-report?fid=110002653557>

**K151**

**DURA BOND BEARING COMPANY**

**3201 ASH  
 PALO ALTO, CA 94306**

**< 1/8  
 1 ft.**

**CA LUST S102429005  
 CA HIST CORTESE N/A  
 CA CERS**

**Site 10 of 19 in cluster K**

**Relative:  
 Higher**

**Actual:  
 31 ft.**

**LUST:**

Lead Agency: SANTA CLARA COUNTY LOP  
 Case Type: LUST Cleanup Site  
 Geo Track: [http://geotracker.waterboards.ca.gov/profile\\_report.asp?global\\_id=T0608501751](http://geotracker.waterboards.ca.gov/profile_report.asp?global_id=T0608501751)  
 Global Id: T0608501751  
 Latitude: 37.4229008392158  
 Longitude: -122.137584686279  
 Status: Completed - Case Closed  
 Status Date: 01/19/1999  
 Case Worker: UST  
 RB Case Number: Not reported  
 Local Agency: SANTA CLARA COUNTY LOP  
 File Location: All Files are on GeoTracker or in the Local Agency Database  
 Local Case Number: Not reported  
 Potential Media Affect: Other Groundwater (uses other than drinking water)  
 Potential Contaminants of Concern: Gasoline  
 Site History: Not reported

**LUST:**

Global Id: T0608501751  
 Contact Type: Regional Board Caseworker  
 Contact Name: Regional Water Board  
 Organization Name: SAN FRANCISCO BAY RWQCB (REGION 2)

Map ID  
Direction  
Distance  
Elevation

MAP FINDINGS

Site

Database(s)

EDR ID Number  
EPA ID Number

**DURA BOND BEARING COMPANY (Continued)**

**S102429005**

Address: 1515 CLAY ST SUITE 1400  
City: OAKLAND  
Email: Not reported  
Phone Number: Not reported

Global Id: T0608501751  
Contact Type: Local Agency Caseworker  
Contact Name: UST CASE WORKER  
Organization Name: SANTA CLARA COUNTY LOP  
Address: 1555 Berger Drive, Suite 300  
City: SAN JOSE  
Email: Not reported  
Phone Number: 4089183400

**LUST:**

Global Id: T0608501751  
Action Type: ENFORCEMENT  
Date: 02/07/1997  
Action: Notice of Responsibility - #40035

Global Id: T0608501751  
Action Type: ENFORCEMENT  
Date: 01/19/1999  
Action: Closure/No Further Action Letter

Global Id: T0608501751  
Action Type: Other  
Date: 09/26/1988  
Action: Leak Reported

Global Id: T0608501751  
Action Type: RESPONSE  
Date: 01/19/1999  
Action: Other Report / Document

**LUST:**

Global Id: T0608501751  
Status: Completed - Case Closed  
Status Date: 01/19/1999

Global Id: T0608501751  
Status: Open - Case Begin Date  
Status Date: 07/27/1984

Global Id: T0608501751  
Status: Open - Site Assessment  
Status Date: 07/27/1984

Global Id: T0608501751  
Status: Open - Site Assessment  
Status Date: 11/22/1985

**LUST SANTA CLARA:**

Region: SANTA CLARA  
SCVWD ID: 06S3W12J01F

Map ID  
Direction  
Distance  
Elevation

MAP FINDINGS

Site

Database(s)

EDR ID Number  
EPA ID Number

**DURA BOND BEARING COMPANY (Continued)**

**S102429005**

Date Closed: 01/19/1999  
EDR Link ID: 06S3W12J01F

**HIST CORTESE:**

Region: CORTESE  
Facility County Code: 43  
Reg By: LTNKA  
Reg Id: 43-1824

**CERS TANKS:**

Site ID: 251652  
CERS ID: T0608501751  
CERS Description: Leaking Underground Storage Tank Cleanup Site

**Affiliation:**

Affiliation Type Desc: Local Agency Caseworker  
Entity Name: UST CASE WORKER - SANTA CLARA COUNTY LOP  
Entity Title: Not reported  
Affiliation Address: 1555 Berger Drive, Suite 300  
Affiliation City: SAN JOSE  
Affiliation State: CA  
Affiliation Country: Not reported  
Affiliation Zip: Not reported  
Affiliation Phone: 4089183400

Affiliation Type Desc: Regional Board Caseworker  
Entity Name: Regional Water Board - SAN FRANCISCO BAY RWQCB (REGION 2)  
Entity Title: Not reported  
Affiliation Address: 1515 CLAY ST SUITE 1400  
Affiliation City: OAKLAND  
Affiliation State: CA  
Affiliation Country: Not reported  
Affiliation Zip: Not reported  
Affiliation Phone: Not reported

**P152**

**GAVENMAN PROPERTY  
3017 EL CAMINO REAL  
PALO ALTO, CA 94306**

**FINDS 1023249700  
N/A**

**< 1/8  
1 ft.**

**Site 5 of 9 in cluster P**

**Relative:  
Higher**

**FINDS:**

**Actual:  
38 ft.**

Registry ID: 110065381982

Environmental Interest/Information System  
STATE MASTER

[Click this hyperlink](#) while viewing on your computer to access additional FINDS: detail in the EDR Site Report.

Map ID  
 Direction  
 Distance  
 Elevation

MAP FINDINGS

Site

Database(s)

EDR ID Number  
 EPA ID Number

**I153**  
 < 1/8  
 1 ft.

**CARMEAN TRUST**  
**411 ACACIA AVE**  
**PALO ALTO, CA**

**CA RGA LUST**    **S114592710**  
 N/A

**Site 8 of 17 in cluster I**

**Relative:**  
**Higher**  
**Actual:**  
**35 ft.**

RGA LUST:

2012	CARMEAN TRUST	411 ACACIA AVE
2011	CARMEAN TRUST	411 ACACIA AVE
2010	CARMEAN TRUST	411 ACACIA AVE
2009	CARMEAN TRUST	411 ACACIA AVE
2008	CARMEAN TRUST	411 ACACIA AVE
2007	CARMEAN TRUST	411 ACACIA AVE
2006	CARMEAN TRUST	411 ACACIA AVE
2005	CARMEAN TRUST	411 ACACIA AVE
2003	CARMEAN TRUST	411 ACACIA AVE
2002	CARMEAN TRUST	411 ACACIA AVE
2001	CARMEAN TRUST	411 ACACIA AVE
2000	CARMEAN TRUST	411 ACACIA AVE
1998	CARMEAN TRUST	411 ACACIA AVE
1997	CARMEAN TRUST	411 ACACIA AVE
1996	CARMEAN TRUST	411 ACACIA AVE
1995	CARMEAN TRUST	411 ACACIA AVE
1994	CARMEAN TRUST	411 ACACIA AVE

**O154**  
 < 1/8  
 1 ft.

**PORTAGE LLC**  
**3159 EL CAMINO REAL**  
**PALO ALTO, CA 94303**

**FINDS**    **1023254064**  
 N/A

**Site 5 of 10 in cluster O**

**Relative:**  
**Higher**  
**Actual:**  
**37 ft.**

FINDS:

Registry ID:                    110065429520  
 Environmental Interest/Information System  
 STATE MASTER

Click this hyperlink while viewing on your computer to access  
 additional FINDS: detail in the EDR Site Report.

**N155**  
 < 1/8  
 1 ft.

**JOST HEATING & SHEET METAL**  
**412 OLIVE AVE**  
**PALO ALTO, CA 94306**

**CA LUST**    **S102432015**  
**CA HIST LUST**    **N/A**  
**CA HIST CORTESE**  
**CA CERS**

**Site 7 of 10 in cluster N**

**Relative:**  
**Higher**  
**Actual:**  
**33 ft.**

LUST:

Lead Agency:                    SANTA CLARA COUNTY LOP  
 Case Type:                      LUST Cleanup Site  
 Geo Track:                      [http://geotracker.waterboards.ca.gov/profile\\_report.asp?global\\_id=T0608500788](http://geotracker.waterboards.ca.gov/profile_report.asp?global_id=T0608500788)  
 Global Id:                        T0608500788  
 Latitude:                        37.4235654383052  
 Longitude:                      -122.139258384705  
 Status:                          Completed - Case Closed  
 Status Date:                    07/09/1992  
 Case Worker:                    UST



Map ID  
Direction  
Distance  
Elevation

MAP FINDINGS

Site

Database(s)

EDR ID Number  
EPA ID Number

**JOST HEATING & SHEET METAL (Continued)**

**S102432015**

RB Case Number: Not reported  
Local Agency: SANTA CLARA COUNTY LOP  
File Location: All Files are on GeoTracker or in the Local Agency Database  
Local Case Number: Not reported  
Potential Media Affect: Soil  
Potential Contaminants of Concern: Gasoline  
Site History: Not reported

LUST:

Global Id: T0608500788  
Contact Type: Regional Board Caseworker  
Contact Name: Regional Water Board  
Organization Name: SAN FRANCISCO BAY RWQCB (REGION 2)  
Address: 1515 CLAY ST SUITE 1400  
City: OAKLAND  
Email: Not reported  
Phone Number: Not reported

Global Id: T0608500788  
Contact Type: Local Agency Caseworker  
Contact Name: UST CASE WORKER  
Organization Name: SANTA CLARA COUNTY LOP  
Address: 1555 Berger Drive, Suite 300  
City: SAN JOSE  
Email: Not reported  
Phone Number: 4089183400

LUST:

Global Id: T0608500788  
Action Type: RESPONSE  
Date: 01/25/1992  
Action: Other Report / Document

Global Id: T0608500788  
Action Type: REMEDIATION  
Date: 02/07/1986  
Action: Excavation

Global Id: T0608500788  
Action Type: ENFORCEMENT  
Date: 07/09/1992  
Action: Closure/No Further Action Letter

Global Id: T0608500788  
Action Type: ENFORCEMENT  
Date: 09/17/1990  
Action: Notice of Responsibility - #40036

Global Id: T0608500788  
Action Type: Other  
Date: 02/07/1986  
Action: Leak Reported

LUST:

Global Id: T0608500788  
Status: Completed - Case Closed  
Status Date: 07/09/1992

Map ID  
Direction  
Distance  
Elevation

MAP FINDINGS

Site

Database(s)

EDR ID Number  
EPA ID Number

**JOST HEATING & SHEET METAL (Continued)**

**S102432015**

Global Id: T0608500788  
Status: Open - Case Begin Date  
Status Date: 02/07/1986

Global Id: T0608500788  
Status: Open - Site Assessment  
Status Date: 05/28/1991

**LUST REG 2:**

Region: 2  
Facility Id: Not reported  
Facility Status: Case Closed  
Case Number: 06S3W12K03f  
How Discovered: Not reported  
Leak Cause: Not reported  
Leak Source: Not reported  
Date Leak Confirmed: Not reported  
Oversight Program: LUST  
Prelim. Site Assessment Workplan Submitted: Not reported  
Preliminary Site Assessment Began: 5/28/1991  
Pollution Characterization Began: Not reported  
Pollution Remediation Plan Submitted: Not reported  
Date Remediation Action Underway: Not reported  
Date Post Remedial Action Monitoring Began: Not reported

**LUST SANTA CLARA:**

Region: SANTA CLARA  
SCVWD ID: 06S3W12K03F  
Date Closed: 07/09/1992  
EDR Link ID: 06S3W12K03F

**HIST LUST SANTA CLARA:**

Region: SANTA CLARA  
Region Code: 2  
SCVWD ID: 06S3W12K03  
Oversite Agency: SCVWD  
Date Listed: 1987-01-01 00:00:00  
Closed Date: 1992-07-09 00:00:00

**HIST CORTESE:**

Region: CORTESE  
Facility County Code: 43  
Reg By: LTNKA  
Reg Id: 43-0765

**CERS TANKS:**

Site ID: 223554  
CERS ID: T0608500788  
CERS Description: Leaking Underground Storage Tank Cleanup Site

**Affiliation:**

Affiliation Type Desc: Local Agency Caseworker  
Entity Name: UST CASE WORKER - SANTA CLARA COUNTY LOP  
Entity Title: Not reported

Map ID  
Direction  
Distance  
Elevation

MAP FINDINGS

Site

Database(s)

EDR ID Number  
EPA ID Number

**JOST HEATING & SHEET METAL (Continued)**

**S102432015**

Affiliation Address: 1555 Berger Drive, Suite 300  
Affiliation City: SAN JOSE  
Affiliation State: CA  
Affiliation Country: Not reported  
Affiliation Zip: Not reported  
Affiliation Phone: 4089183400

Affiliation Type Desc: Regional Board Caseworker  
Entity Name: Regional Water Board - SAN FRANCISCO BAY RWQCB (REGION 2)  
Entity Title: Not reported  
Affiliation Address: 1515 CLAY ST SUITE 1400  
Affiliation City: OAKLAND  
Affiliation State: CA  
Affiliation Country: Not reported  
Affiliation Zip: Not reported  
Affiliation Phone: Not reported

**N156 IA 072314 VIKING MOTOR BODY CO**  
**2904 ASH ST**  
**< 1/8 PALO ALTO, CA 94306**

**CA CUPA Listings S121473186**  
**N/A**

**1 ft.**

**Site 8 of 10 in cluster N**

**Relative:** CUPA SANTA CLARA:  
**Higher** Region: SANTA CLARA  
**Actual:** PE#: 2202  
**33 ft.** Program Description: GENERATES < 100 KG/YR  
Latitude: 37.42386  
Longitude: -122.13972  
Record ID: PR0377617  
Facility ID: FA0257999

**E157 IA 080814 PARK AVENUE MOTORS**  
**3290 PARK BL**  
**< 1/8 PALO ALTO, CA 94306**

**CA CUPA Listings S121469118**  
**N/A**

**1 ft.**

**Site 10 of 18 in cluster E**

**Relative:** CUPA SANTA CLARA:  
**Lower** Region: SANTA CLARA  
**Actual:** PE#: 2205  
**24 ft.** Program Description: GENERATES 100 KG YR TO <5 TONS/YR  
Latitude: 37.42388  
Longitude: -122.13482  
Record ID: PR0313365  
Facility ID: FA0204657

MAP FINDINGS

Map ID			EDR ID Number
Direction			EPA ID Number
Distance			
Elevation	Site	Database(s)	

---

<b>K158</b>	<b>STAR GRAPHIC ARTS CO. INC.</b> <b>3200 ASH ST</b> <b>PALO ALTO, CA 94306</b>	<b>CA HIST UST</b>	<b>U001595969</b> <b>N/A</b>
< 1/8 1 ft.			

**Site 11 of 19 in cluster K**

<b>Relative:</b>	<b>HIST UST:</b>		
<b>Higher</b>	File Number:	Not reported	
	URL:	Not reported	
<b>Actual:</b>	Region:	STATE	
<b>33 ft.</b>	Facility ID:	00000060093	
	Facility Type:	Other	
	Other Type:	GRAPHIC ARTS	
	Contact Name:	GEO. GANANIAN	
	Telephone:	4154943351	
	Owner Name:	STAR GRAPHIC ARTS CO. INC.	
	Owner Address:	3200 ASH ST.	
	Owner City,St,Zip:	PALO ALTO, CA 94306	
	Total Tanks:	0001	
	Tank Num:	001	
	Container Num:	1	
	Year Installed:	1979	
	Tank Capacity:	00002000	
	Tank Used for:	PRODUCT	
	Type of Fuel:	UNLEADED	
	Container Construction Thickness:	Not reported	
	Leak Detection:	None	

<b>J159</b>	<b>EL CAMINO ANIMAL HOSPITAL</b> <b>2951 EL CAMINO REAL</b> <b>PALO ALTO, CA 94306</b>	<b>FINDS</b>	<b>1023282011</b> <b>N/A</b>
< 1/8 1 ft.			

**Site 9 of 13 in cluster J**

<b>Relative:</b>	<b>FINDS:</b>		
<b>Higher</b>	Registry ID:	110065726922	
<b>Actual:</b>	Environmental Interest/Information System		
<b>36 ft.</b>	STATE MASTER		

[Click this hyperlink](#) while viewing on your computer to access additional FINDS: detail in the EDR Site Report.

<b>H160</b>	<b>KIM KWANG</b> <b>290 LAMBERT AVE</b> <b>PALO ALTO, CA 94306</b>	<b>EDR Hist Auto</b>	<b>1020678195</b> <b>N/A</b>
< 1/8 1 ft.			

**Site 9 of 16 in cluster H**

<b>Relative:</b>	<b>EDR Hist Auto</b>		
<b>Lower</b>			
<b>Actual:</b>	Year:	Name:	Type:
<b>25 ft.</b>	2005	KIM KWANG	Gasoline Service Stations
	2006	KIM KWANG	Gasoline Service Stations
	2007	KIM KWANG	Gasoline Service Stations

Map ID  
 Direction  
 Distance  
 Elevation

MAP FINDINGS

Site

Database(s)

EDR ID Number  
 EPA ID Number

**KIM KWANG (Continued)**

**1020678195**

2008	KIM KWANG	Gasoline Service Stations
2009	KIM KWANG	Gasoline Service Stations
2010	KIM KWANG	Gasoline Service Stations
2011	KIM KWANG	Gasoline Service Stations
2012	KIM KWANG	Gasoline Service Stations
2013	KIM KWANG	Gasoline Service Stations
2014	KIM KWANG	Gasoline Service Stations

**H161**

**COMCAST  
 270 LAMBERT  
 PALO ALTO, CA 94306**

**CA EMI S103982764  
 N/A**

< 1/8  
 1 ft.

**Site 10 of 16 in cluster H**

**Relative:  
 Lower  
 Actual:  
 25 ft.**

<b>EMI:</b>	
Year:	2003
County Code:	43
Air Basin:	SF
Facility ID:	15320
Air District Name:	BA
SIC Code:	4841
Air District Name:	BAY AREA AQMD
Community Health Air Pollution Info System:	Not reported
Consolidated Emission Reporting Rule:	Not reported
Total Organic Hydrocarbon Gases Tons/Yr:	0
Reactive Organic Gases Tons/Yr:	0
Carbon Monoxide Emissions Tons/Yr:	0
NOX - Oxides of Nitrogen Tons/Yr:	0
SOX - Oxides of Sulphur Tons/Yr:	0
Particulate Matter Tons/Yr:	0
Part. Matter 10 Micrometers and Smlr Tons/Yr:	0
Year:	2004
County Code:	43
Air Basin:	SF
Facility ID:	15320
Air District Name:	BA
SIC Code:	4841
Air District Name:	BAY AREA AQMD
Community Health Air Pollution Info System:	Not reported
Consolidated Emission Reporting Rule:	Not reported
Total Organic Hydrocarbon Gases Tons/Yr:	0.007
Reactive Organic Gases Tons/Yr:	0.0006398
Carbon Monoxide Emissions Tons/Yr:	0.002
NOX - Oxides of Nitrogen Tons/Yr:	0.016
SOX - Oxides of Sulphur Tons/Yr:	0
Particulate Matter Tons/Yr:	0
Part. Matter 10 Micrometers and Smlr Tons/Yr:	0
Year:	2005
County Code:	43
Air Basin:	SF
Facility ID:	15320
Air District Name:	BA
SIC Code:	4841
Air District Name:	BAY AREA AQMD
Community Health Air Pollution Info System:	Not reported
Consolidated Emission Reporting Rule:	Not reported

Map ID  
Direction  
Distance  
Elevation

MAP FINDINGS

Site

Database(s)

EDR ID Number  
EPA ID Number

**COMCAST (Continued)**

**S103982764**

Total Organic Hydrocarbon Gases Tons/Yr: .014  
Reactive Organic Gases Tons/Yr: .0012796  
Carbon Monoxide Emissions Tons/Yr: .004  
NOX - Oxides of Nitrogen Tons/Yr: .033  
SOX - Oxides of Sulphur Tons/Yr: 0  
Particulate Matter Tons/Yr: 0  
Part. Matter 10 Micrometers and Smlr Tons/Yr:0

Year: 2006  
County Code: 43  
Air Basin: SF  
Facility ID: 15320  
Air District Name: BA  
SIC Code: 4841  
Air District Name: BAY AREA AQMD  
Community Health Air Pollution Info System: Not reported  
Consolidated Emission Reporting Rule: Not reported  
Total Organic Hydrocarbon Gases Tons/Yr: .014  
Reactive Organic Gases Tons/Yr: .0012796  
Carbon Monoxide Emissions Tons/Yr: .004  
NOX - Oxides of Nitrogen Tons/Yr: .033  
SOX - Oxides of Sulphur Tons/Yr: 0  
Particulate Matter Tons/Yr: 0  
Part. Matter 10 Micrometers and Smlr Tons/Yr:0

Year: 2007  
County Code: 43  
Air Basin: SF  
Facility ID: 15320  
Air District Name: BA  
SIC Code: 4841  
Air District Name: BAY AREA AQMD  
Community Health Air Pollution Info System: Not reported  
Consolidated Emission Reporting Rule: Not reported  
Total Organic Hydrocarbon Gases Tons/Yr: .011  
Reactive Organic Gases Tons/Yr: .0010054  
Carbon Monoxide Emissions Tons/Yr: .003  
NOX - Oxides of Nitrogen Tons/Yr: .027  
SOX - Oxides of Sulphur Tons/Yr: 0  
Particulate Matter Tons/Yr: 0  
Part. Matter 10 Micrometers and Smlr Tons/Yr:0

Year: 2008  
County Code: 43  
Air Basin: SF  
Facility ID: 15320  
Air District Name: BA  
SIC Code: 4841  
Air District Name: BAY AREA AQMD  
Community Health Air Pollution Info System: Not reported  
Consolidated Emission Reporting Rule: Not reported  
Total Organic Hydrocarbon Gases Tons/Yr: .011  
Reactive Organic Gases Tons/Yr: .0010054  
Carbon Monoxide Emissions Tons/Yr: .003  
NOX - Oxides of Nitrogen Tons/Yr: .027  
SOX - Oxides of Sulphur Tons/Yr: 0  
Particulate Matter Tons/Yr: 0

Map ID  
 Direction  
 Distance  
 Elevation

MAP FINDINGS

Site

Database(s)

EDR ID Number  
 EPA ID Number

**COMCAST (Continued)**

**S103982764**

Part. Matter 10 Micrometers and Smlr Tons/Yr:0

Year:	2009
County Code:	43
Air Basin:	SF
Facility ID:	15320
Air District Name:	BA
SIC Code:	4841
Air District Name:	BAY AREA AQMD
Community Health Air Pollution Info System:	Not reported
Consolidated Emission Reporting Rule:	Not reported
Total Organic Hydrocarbon Gases Tons/Yr:	1.7999999999999999E-2
Reactive Organic Gases Tons/Yr:	1.6452000000000001E-3
Carbon Monoxide Emissions Tons/Yr:	3.0000000000000001E-3
NOX - Oxides of Nitrogen Tons/Yr:	2.1999999999999999E-2
SOX - Oxides of Sulphur Tons/Yr:	0
Particulate Matter Tons/Yr:	0
Part. Matter 10 Micrometers and Smlr Tons/Yr:	0

**E162**      **URSULA VAN KEMPER**  
**3290 PARK BLVD**  
 < 1/8      **PALO ALTO, CA 94306**  
 1 ft.

**CA HAZNET**      **S112926263**  
 N/A

**Site 11 of 18 in cluster E**

<b>Relative:</b>	HAZNET:
<b>Lower</b>	envid:           S112926263
	Year:            2002
<b>Actual:</b>	GEPaid:       CAC002559014
<b>24 ft.</b>	Contact:       URSULA VAN KEMPER
	Telephone:     6509489695
	Mailing Name:   Not reported
	Mailing Address: 10685 ELOISE CIR
	Mailing City,St,Zip: LOS ALTOS, CA 94024
	Gen County:    Not reported
	TSD EPA ID:    CAD981382732
	TSD County:    Not reported
	Waste Category: Asbestos containing waste
	Disposal Method: Disposal, Land Fill
	Tons:           33.71
	Cat Decode:    Not reported
	Method Decode: Not reported
	Facility County: Santa Clara

**G163**      **BRITISH AUTOMOTIVE SERVICE**  
**2825 EL CAMINO REAL**  
 < 1/8      **PALO ALTO, CA 94306**  
 1 ft.

**CA CUPA Listings**      **S121469100**  
 N/A

**Site 11 of 21 in cluster G**

<b>Relative:</b>	CUPA SANTA CLARA:
<b>Higher</b>	Region:        SANTA CLARA
	PE#:           2201
<b>Actual:</b>	Program Description: GENERATES WASTE OIL ONLY
<b>35 ft.</b>	Latitude:       37.42309
	Longitude:     -122.14158

Map ID  
Direction  
Distance  
Elevation

MAP FINDINGS

Site

Database(s)

EDR ID Number  
EPA ID Number

**BRITISH AUTOMOTIVE SERVICE (Continued)**

**S121469100**

Record ID: PR0313317  
Facility ID: FA0204583

H164  
< 1/8  
1 ft.

**ARTS BODYCRAFT INC  
280 LAMBERT AVENUE  
PALO ALTO, CA 94306**

**FINDS 1004442382  
CA EMI N/A**

**Site 11 of 16 in cluster H**

**Relative:  
Lower**

FINDS:

**Actual:  
25 ft.**

Registry ID: 110002411694  
Environmental Interest/Information System  
HAZARDOUS AIR POLLUTANT MAJOR  
STATE MASTER

[Click this hyperlink](#) while viewing on your computer to access additional FINDS: detail in the EDR Site Report.

**EMI:**

Year: 1990  
County Code: 43  
Air Basin: SF  
Facility ID: 5542  
Air District Name: BA  
SIC Code: 7532  
Air District Name: BAY AREA AQMD  
Community Health Air Pollution Info System: Not reported  
Consolidated Emission Reporting Rule: Not reported  
Total Organic Hydrocarbon Gases Tons/Yr: 1  
Reactive Organic Gases Tons/Yr: 1  
Carbon Monoxide Emissions Tons/Yr: 0  
NOX - Oxides of Nitrogen Tons/Yr: 0  
SOX - Oxides of Sulphur Tons/Yr: 0  
Particulate Matter Tons/Yr: 0  
Part. Matter 10 Micrometers and Smlr Tons/Yr:0

Year: 1993  
County Code: 43  
Air Basin: SF  
Facility ID: 5542  
Air District Name: BA  
SIC Code: 7532  
Air District Name: BAY AREA AQMD  
Community Health Air Pollution Info System: Not reported  
Consolidated Emission Reporting Rule: Not reported  
Total Organic Hydrocarbon Gases Tons/Yr: 1  
Reactive Organic Gases Tons/Yr: 1  
Carbon Monoxide Emissions Tons/Yr: 0  
NOX - Oxides of Nitrogen Tons/Yr: 0  
SOX - Oxides of Sulphur Tons/Yr: 0  
Particulate Matter Tons/Yr: 0  
Part. Matter 10 Micrometers and Smlr Tons/Yr:0



Map ID  
Direction  
Distance  
Elevation

MAP FINDINGS

Site

Database(s)

EDR ID Number  
EPA ID Number

**ARTS BODYCRAFT INC (Continued)**

**1004442382**

Year: 1995  
County Code: 43  
Air Basin: SF  
Facility ID: 5542  
Air District Name: BA  
SIC Code: 7532  
Air District Name: BAY AREA AQMD  
Community Health Air Pollution Info System: Not reported  
Consolidated Emission Reporting Rule: Not reported  
Total Organic Hydrocarbon Gases Tons/Yr: 1  
Reactive Organic Gases Tons/Yr: 1  
Carbon Monoxide Emissions Tons/Yr: 0  
NOX - Oxides of Nitrogen Tons/Yr: 0  
SOX - Oxides of Sulphur Tons/Yr: 0  
Particulate Matter Tons/Yr: 0  
Part. Matter 10 Micrometers and Smlr Tons/Yr:0

Year: 1996  
County Code: 43  
Air Basin: SF  
Facility ID: 5542  
Air District Name: BA  
SIC Code: 7532  
Air District Name: BAY AREA AQMD  
Community Health Air Pollution Info System: Not reported  
Consolidated Emission Reporting Rule: Not reported  
Total Organic Hydrocarbon Gases Tons/Yr: 1  
Reactive Organic Gases Tons/Yr: 1  
Carbon Monoxide Emissions Tons/Yr: 0  
NOX - Oxides of Nitrogen Tons/Yr: 0  
SOX - Oxides of Sulphur Tons/Yr: 0  
Particulate Matter Tons/Yr: 0  
Part. Matter 10 Micrometers and Smlr Tons/Yr:0

Year: 1997  
County Code: 43  
Air Basin: SF  
Facility ID: 5542  
Air District Name: BA  
SIC Code: 7532  
Air District Name: BAY AREA AQMD  
Community Health Air Pollution Info System: Not reported  
Consolidated Emission Reporting Rule: Not reported  
Total Organic Hydrocarbon Gases Tons/Yr: 1  
Reactive Organic Gases Tons/Yr: 1  
Carbon Monoxide Emissions Tons/Yr: 0  
NOX - Oxides of Nitrogen Tons/Yr: 0  
SOX - Oxides of Sulphur Tons/Yr: 0  
Particulate Matter Tons/Yr: 0  
Part. Matter 10 Micrometers and Smlr Tons/Yr:0

Year: 1998  
County Code: 43  
Air Basin: SF  
Facility ID: 5542  
Air District Name: BA  
SIC Code: 7532

Map ID  
Direction  
Distance  
Elevation

MAP FINDINGS

Site

Database(s)

EDR ID Number  
EPA ID Number

**ARTS BODYCRAFT INC (Continued)**

**1004442382**

Air District Name: BAY AREA AQMD  
Community Health Air Pollution Info System: Not reported  
Consolidated Emission Reporting Rule: Not reported  
Total Organic Hydrocarbon Gases Tons/Yr: 1  
Reactive Organic Gases Tons/Yr: 1  
Carbon Monoxide Emissions Tons/Yr: 0  
NOX - Oxides of Nitrogen Tons/Yr: 0  
SOX - Oxides of Sulphur Tons/Yr: 0  
Particulate Matter Tons/Yr: 0  
Part. Matter 10 Micrometers and Smlr Tons/Yr:0

Year: 1999  
County Code: 43  
Air Basin: SF  
Facility ID: 5542  
Air District Name: BA  
SIC Code: 7532  
Air District Name: BAY AREA AQMD  
Community Health Air Pollution Info System: Not reported  
Consolidated Emission Reporting Rule: Not reported  
Total Organic Hydrocarbon Gases Tons/Yr: 1  
Reactive Organic Gases Tons/Yr: 1  
Carbon Monoxide Emissions Tons/Yr: 0  
NOX - Oxides of Nitrogen Tons/Yr: 0  
SOX - Oxides of Sulphur Tons/Yr: 0  
Particulate Matter Tons/Yr: 0  
Part. Matter 10 Micrometers and Smlr Tons/Yr:0

Year: 2000  
County Code: 43  
Air Basin: SF  
Facility ID: 5542  
Air District Name: BA  
SIC Code: 7532  
Air District Name: BAY AREA AQMD  
Community Health Air Pollution Info System: Not reported  
Consolidated Emission Reporting Rule: Not reported  
Total Organic Hydrocarbon Gases Tons/Yr: 1  
Reactive Organic Gases Tons/Yr: 1  
Carbon Monoxide Emissions Tons/Yr: 0  
NOX - Oxides of Nitrogen Tons/Yr: 0  
SOX - Oxides of Sulphur Tons/Yr: 0  
Particulate Matter Tons/Yr: 0  
Part. Matter 10 Micrometers and Smlr Tons/Yr:0

Year: 2001  
County Code: 43  
Air Basin: SF  
Facility ID: 5542  
Air District Name: BA  
SIC Code: 7532  
Air District Name: BAY AREA AQMD  
Community Health Air Pollution Info System: Not reported  
Consolidated Emission Reporting Rule: Not reported  
Total Organic Hydrocarbon Gases Tons/Yr: 0  
Reactive Organic Gases Tons/Yr: 0  
Carbon Monoxide Emissions Tons/Yr: 0

Map ID  
Direction  
Distance  
Elevation

MAP FINDINGS

Site

Database(s)

EDR ID Number  
EPA ID Number

**ARTS BODYCRAFT INC (Continued)**

**1004442382**

NOX - Oxides of Nitrogen Tons/Yr: 0  
SOX - Oxides of Sulphur Tons/Yr: 0  
Particulate Matter Tons/Yr: 0  
Part. Matter 10 Micrometers and Smlr Tons/Yr:0

Year: 2002  
County Code: 43  
Air Basin: SF  
Facility ID: 5542  
Air District Name: BA  
SIC Code: 7532  
Air District Name: BAY AREA AQMD  
Community Health Air Pollution Info System: Not reported  
Consolidated Emission Reporting Rule: Not reported  
Total Organic Hydrocarbon Gases Tons/Yr: 1  
Reactive Organic Gases Tons/Yr: 1  
Carbon Monoxide Emissions Tons/Yr: 0  
NOX - Oxides of Nitrogen Tons/Yr: 0  
SOX - Oxides of Sulphur Tons/Yr: 0  
Particulate Matter Tons/Yr: 0  
Part. Matter 10 Micrometers and Smlr Tons/Yr:0

Year: 2003  
County Code: 43  
Air Basin: SF  
Facility ID: 5542  
Air District Name: BA  
SIC Code: 7532  
Air District Name: BAY AREA AQMD  
Community Health Air Pollution Info System: Not reported  
Consolidated Emission Reporting Rule: Not reported  
Total Organic Hydrocarbon Gases Tons/Yr: 1  
Reactive Organic Gases Tons/Yr: 1  
Carbon Monoxide Emissions Tons/Yr: 0  
NOX - Oxides of Nitrogen Tons/Yr: 0  
SOX - Oxides of Sulphur Tons/Yr: 0  
Particulate Matter Tons/Yr: 0  
Part. Matter 10 Micrometers and Smlr Tons/Yr:0

Year: 2004  
County Code: 43  
Air Basin: SF  
Facility ID: 5542  
Air District Name: BA  
SIC Code: 7532  
Air District Name: BAY AREA AQMD  
Community Health Air Pollution Info System: Not reported  
Consolidated Emission Reporting Rule: Not reported  
Total Organic Hydrocarbon Gases Tons/Yr: 0.667  
Reactive Organic Gases Tons/Yr: 0.5862342  
Carbon Monoxide Emissions Tons/Yr: 0  
NOX - Oxides of Nitrogen Tons/Yr: 0  
SOX - Oxides of Sulphur Tons/Yr: 0  
Particulate Matter Tons/Yr: 0  
Part. Matter 10 Micrometers and Smlr Tons/Yr:0

Year: 2005

Map ID  
Direction  
Distance  
Elevation

MAP FINDINGS

Site

Database(s)

EDR ID Number  
EPA ID Number

**ARTS BODYCRAFT INC (Continued)**

**1004442382**

County Code: 43  
Air Basin: SF  
Facility ID: 5542  
Air District Name: BA  
SIC Code: 7532  
Air District Name: BAY AREA AQMD  
Community Health Air Pollution Info System: Not reported  
Consolidated Emission Reporting Rule: Not reported  
Total Organic Hydrocarbon Gases Tons/Yr: .377  
Reactive Organic Gases Tons/Yr: .3468226  
Carbon Monoxide Emissions Tons/Yr: 0  
NOX - Oxides of Nitrogen Tons/Yr: .001  
SOX - Oxides of Sulphur Tons/Yr: 0  
Particulate Matter Tons/Yr: 0  
Part. Matter 10 Micrometers and Smlr Tons/Yr:0

Year: 2006  
County Code: 43  
Air Basin: SF  
Facility ID: 5542  
Air District Name: BA  
SIC Code: 7532  
Air District Name: BAY AREA AQMD  
Community Health Air Pollution Info System: Not reported  
Consolidated Emission Reporting Rule: Not reported  
Total Organic Hydrocarbon Gases Tons/Yr: 1.705  
Reactive Organic Gases Tons/Yr: 1.4613952  
Carbon Monoxide Emissions Tons/Yr: 0  
NOX - Oxides of Nitrogen Tons/Yr: 0  
SOX - Oxides of Sulphur Tons/Yr: 0  
Particulate Matter Tons/Yr: 0  
Part. Matter 10 Micrometers and Smlr Tons/Yr:0

Year: 2007  
County Code: 43  
Air Basin: SF  
Facility ID: 5542  
Air District Name: BA  
SIC Code: 7532  
Air District Name: BAY AREA AQMD  
Community Health Air Pollution Info System: Not reported  
Consolidated Emission Reporting Rule: Not reported  
Total Organic Hydrocarbon Gases Tons/Yr: 1.705  
Reactive Organic Gases Tons/Yr: 1.4613952  
Carbon Monoxide Emissions Tons/Yr: 0  
NOX - Oxides of Nitrogen Tons/Yr: 0  
SOX - Oxides of Sulphur Tons/Yr: 0  
Particulate Matter Tons/Yr: 0  
Part. Matter 10 Micrometers and Smlr Tons/Yr:0

Year: 2008  
County Code: 43  
Air Basin: SF  
Facility ID: 5542  
Air District Name: BA  
SIC Code: 7532  
Air District Name: BAY AREA AQMD

Map ID  
Direction  
Distance  
Elevation

MAP FINDINGS

Site

Database(s)

EDR ID Number  
EPA ID Number

**ARTS BODYCRAFT INC (Continued)**

**1004442382**

Community Health Air Pollution Info System: Not reported  
Consolidated Emission Reporting Rule: Not reported  
Total Organic Hydrocarbon Gases Tons/Yr: 1.705  
Reactive Organic Gases Tons/Yr: 1.4613952  
Carbon Monoxide Emissions Tons/Yr: 0  
NOX - Oxides of Nitrogen Tons/Yr: 0  
SOX - Oxides of Sulphur Tons/Yr: 0  
Particulate Matter Tons/Yr: 0  
Part. Matter 10 Micrometers and Smlr Tons/Yr:0

Year: 2009  
County Code: 43  
Air Basin: SF  
Facility ID: 5542  
Air District Name: BA  
SIC Code: 7532  
Air District Name: BAY AREA AQMD  
Community Health Air Pollution Info System: Not reported  
Consolidated Emission Reporting Rule: Not reported  
Total Organic Hydrocarbon Gases Tons/Yr: 0.3840000000000001  
Reactive Organic Gases Tons/Yr: 0.34381679999999998  
Carbon Monoxide Emissions Tons/Yr: 0  
NOX - Oxides of Nitrogen Tons/Yr: 0  
SOX - Oxides of Sulphur Tons/Yr: 0  
Particulate Matter Tons/Yr: 0  
Part. Matter 10 Micrometers and Smlr Tons/Yr:0

Year: 2010  
County Code: 43  
Air Basin: SF  
Facility ID: 5542  
Air District Name: BA  
SIC Code: 7532  
Air District Name: BAY AREA AQMD  
Community Health Air Pollution Info System: Not reported  
Consolidated Emission Reporting Rule: Not reported  
Total Organic Hydrocarbon Gases Tons/Yr: 0.30099999999999999  
Reactive Organic Gases Tons/Yr: 0.26408120000000002  
Carbon Monoxide Emissions Tons/Yr: 0  
NOX - Oxides of Nitrogen Tons/Yr: 0  
SOX - Oxides of Sulphur Tons/Yr: 0  
Particulate Matter Tons/Yr: 0  
Part. Matter 10 Micrometers and Smlr Tons/Yr:0

Year: 2011  
County Code: 43  
Air Basin: SF  
Facility ID: 5542  
Air District Name: BA  
SIC Code: 7532  
Air District Name: BAY AREA AQMD  
Community Health Air Pollution Info System: Not reported  
Consolidated Emission Reporting Rule: Not reported  
Total Organic Hydrocarbon Gases Tons/Yr: 0.301  
Reactive Organic Gases Tons/Yr: 0.2640812  
Carbon Monoxide Emissions Tons/Yr: 0  
NOX - Oxides of Nitrogen Tons/Yr: 0

Map ID  
Direction  
Distance  
Elevation

MAP FINDINGS

Site

Database(s)

EDR ID Number  
EPA ID Number

**ARTS BODYCRAFT INC (Continued)**

**1004442382**

SOX - Oxides of Sulphur Tons/Yr: 0  
Particulate Matter Tons/Yr: 0  
Part. Matter 10 Micrometers and Smlr Tons/Yr:0

Year: 2012  
County Code: 43  
Air Basin: SF  
Facility ID: 5542  
Air District Name: BA  
SIC Code: 7532  
Air District Name: BAY AREA AQMD  
Community Health Air Pollution Info System: Not reported  
Consolidated Emission Reporting Rule: Not reported  
Total Organic Hydrocarbon Gases Tons/Yr: 0.301  
Reactive Organic Gases Tons/Yr: 0.2640812  
Carbon Monoxide Emissions Tons/Yr: 0  
NOX - Oxides of Nitrogen Tons/Yr: 0  
SOX - Oxides of Sulphur Tons/Yr: 0  
Particulate Matter Tons/Yr: 0  
Part. Matter 10 Micrometers and Smlr Tons/Yr:0

Year: 2013  
County Code: 43  
Air Basin: SF  
Facility ID: 5542  
Air District Name: BA  
SIC Code: 7532  
Air District Name: BAY AREA AQMD  
Community Health Air Pollution Info System: Not reported  
Consolidated Emission Reporting Rule: Not reported  
Total Organic Hydrocarbon Gases Tons/Yr: 0.193  
Reactive Organic Gases Tons/Yr: 0.1824362  
Carbon Monoxide Emissions Tons/Yr: 0  
NOX - Oxides of Nitrogen Tons/Yr: 0  
SOX - Oxides of Sulphur Tons/Yr: 0  
Particulate Matter Tons/Yr: 0  
Part. Matter 10 Micrometers and Smlr Tons/Yr:0

Year: 2014  
County Code: 43  
Air Basin: SF  
Facility ID: 5542  
Air District Name: BA  
SIC Code: 7532  
Air District Name: BAY AREA AQMD  
Community Health Air Pollution Info System: Not reported  
Consolidated Emission Reporting Rule: Not reported  
Total Organic Hydrocarbon Gases Tons/Yr: 0.192353847  
Reactive Organic Gases Tons/Yr: 0  
Carbon Monoxide Emissions Tons/Yr: 0  
NOX - Oxides of Nitrogen Tons/Yr: 0  
SOX - Oxides of Sulphur Tons/Yr: 0  
Particulate Matter Tons/Yr: 0  
Part. Matter 10 Micrometers and Smlr Tons/Yr:0

Year: 2015  
County Code: 43

Map ID  
 Direction  
 Distance  
 Elevation

MAP FINDINGS

Site

Database(s)

EDR ID Number  
 EPA ID Number

**ARTS BODYCRAFT INC (Continued)**

**1004442382**

Air Basin: SF  
 Facility ID: 5542  
 Air District Name: BA  
 SIC Code: 7532  
 Air District Name: BAY AREA AQMD  
 Community Health Air Pollution Info System: Not reported  
 Consolidated Emission Reporting Rule: Not reported  
 Total Organic Hydrocarbon Gases Tons/Yr: 0.192353841  
 Reactive Organic Gases Tons/Yr: 0.192353841  
 Carbon Monoxide Emissions Tons/Yr: 0  
 NOX - Oxides of Nitrogen Tons/Yr: 0  
 SOX - Oxides of Sulphur Tons/Yr: 0  
 Particulate Matter Tons/Yr: 0  
 Part. Matter 10 Micrometers and Smlr Tons/Yr:0

Year: 2016  
 County Code: 43  
 Air Basin: SF  
 Facility ID: 5542  
 Air District Name: BA  
 SIC Code: 7532  
 Air District Name: BAY AREA AQMD  
 Community Health Air Pollution Info System: Not reported  
 Consolidated Emission Reporting Rule: Not reported  
 Total Organic Hydrocarbon Gases Tons/Yr: 0.192353847  
 Reactive Organic Gases Tons/Yr: 0.18166952594  
 Carbon Monoxide Emissions Tons/Yr: Not reported  
 NOX - Oxides of Nitrogen Tons/Yr: Not reported  
 SOX - Oxides of Sulphur Tons/Yr: Not reported  
 Particulate Matter Tons/Yr: Not reported  
 Part. Matter 10 Micrometers and Smlr Tons/Yr:Not reported

**G165**

**BP OIL/MOBIL  
 2780 EL CAMINO REAL  
 PALO ALTO, CA**

**CA RGA LUST S114586273  
 N/A**

< 1/8  
 1 ft.

**Site 12 of 21 in cluster G**

**Relative:  
 Higher**

RGA LUST:

1996	BP OIL/MOBIL	2780 EL CAMINO REAL
1995	BP OIL/MOBIL	2780 EL CAMINO REAL
1994	BP OIL/MOBIL	2780 EL CAMINO REAL
1993	BP OIL/MOBIL	2780 EL CAMINO REAL
1992	BP OIL/MOBIL	2780 EL CAMINO REAL

**Actual:  
 35 ft.**

**O166**

**3111-3159 EL CAMINO REAL  
 3159 EL CAMINO REAL  
 PALO ALTO, CA 94306**

**FINDS 1023243575  
 N/A**

< 1/8  
 1 ft.

**Site 6 of 10 in cluster O**

**Relative:  
 Higher**

FINDS:

**Actual:  
 37 ft.**

Registry ID: 110065316517

Environmental Interest/Information System

Map ID  
 Direction  
 Distance  
 Elevation

MAP FINDINGS

Site

Database(s)

EDR ID Number  
 EPA ID Number

**3111-3159 EL CAMINO REAL (Continued)**

**1023243575**

STATE MASTER

[Click this hyperlink](#) while viewing on your computer to access additional FINDS: detail in the EDR Site Report.

**L167**  
 < 1/8  
 1 ft.

**JILL L HESSLER, MD PC (DBA PALO ALTO PLASTIC SURGE  
 320 LAMBERT AVE  
 PALO ALTO, CA 94306**

**CA CERS S121774977  
 N/A**

**Site 4 of 4 in cluster L**

**Relative:  
 Lower  
 Actual:  
 28 ft.**

CERS TANKS:  
 Site ID: 39930  
 CERS ID: 10478653  
 CERS Description: Chemical Storage Facilities

Violations:

Site ID: 39930  
 Site Name: Jill L Hessler, MD PC (DBA Palo Alto Plastic Surgery)  
 Violation Date: 03-14-2017  
 Citation: HSC 6.95 25508.2 - California Health and Safety Code, Chapter 6.95, Section(s) 25508.2  
 Violation Description: Failure to annually review and electronically certify that the business plan is complete and accurate on or before the annual due date.  
 Violation Notes: Not reported  
 Violation Division: Palo Alto City Fire Department  
 Violation Program: HMRRP  
 Violation Source: CERS

Site ID: 39930  
 Site Name: Jill L Hessler, MD PC (DBA Palo Alto Plastic Surgery)  
 Violation Date: 06-26-2015  
 Citation: 19 CCR 4 2729.5 - California Code of Regulations, Title 19, Chapter 4, Section(s) 2729.5  
 Violation Description: Failure to submit inventory reports (Activities, Owner/Operator, Hazardous Materials Descriptions and Map pages, if required. Documentation must be resubmitted (for facilities which exceed EPCRA thresholds) or re-certified (for facilities which do not exceed EPCRA thresholds) by March 1.  
 Violation Notes: Returned to compliance on 10/02/2015.  
 Violation Division: Palo Alto City Fire Department  
 Violation Program: HMRRP  
 Violation Source: CERS

Evaluation:

Eval General Type: Compliance Evaluation Inspection  
 Eval Date: 03-14-2017  
 Violations Found: Yes  
 Eval Type: Routine done by local agency  
 Eval Notes: CERS insp  
 Eval Division: Palo Alto City Fire Department  
 Eval Program: HMRRP  
 Eval Source: CERS

Eval General Type: Compliance Evaluation Inspection  
 Eval Date: 06-26-2015



Map ID  
Direction  
Distance  
Elevation

MAP FINDINGS

Site

Database(s)

EDR ID Number  
EPA ID Number

**JILL L HESSLER, MD PC (DBA PALO ALTO PLASTIC SURGERY) (Continued)**

**S121774977**

Violations Found: Yes  
Eval Type: Routine done by local agency  
Eval Notes: CERS inspection  
Eval Division: Palo Alto City Fire Department  
Eval Program: HMRRP  
Eval Source: CERS

Eval General Type: Compliance Evaluation Inspection  
Eval Date: 10-02-2015  
Violations Found: No  
Eval Type: Routine done by local agency  
Eval Notes: Haz Mat inspection  
Eval Division: Palo Alto City Fire Department  
Eval Program: HMRRP  
Eval Source: CERS

Eval General Type: Other/Unknown  
Eval Date: 10-02-2015  
Violations Found: No  
Eval Type: Other, not routine, done by local agency  
Eval Notes: reinspection  
Eval Division: Palo Alto City Fire Department  
Eval Program: HMRRP  
Eval Source: CERS

Coordinates:

Site ID: 39930  
Facility Name: Jill L Hessler, MD PC (DBA Palo Alto Plastic Surgery)  
Env Int Type Code: HMBP  
Program ID: 10478653  
Coord Name: Not reported  
Ref Point Type Desc: Center of a facility or station.  
Latitude: 37.422590  
Longitude: -122.135640

Affiliation:

Affiliation Type Desc: CUPA District  
Entity Name: Santa Clara County Environmental Health  
Entity Title: Not reported  
Affiliation Address: 1555 Berger Drive, Suite 300  
Affiliation City: San Jose  
Affiliation State: CA  
Affiliation Country: Not reported  
Affiliation Zip: 95112-2716  
Affiliation Phone: (408) 918-3400

Affiliation Type Desc: Document Preparer  
Entity Name: Jill Hessler  
Entity Title: Not reported  
Affiliation Address: Not reported  
Affiliation City: Not reported  
Affiliation State: Not reported  
Affiliation Country: Not reported  
Affiliation Zip: Not reported  
Affiliation Phone: Not reported

Map ID  
Direction  
Distance  
Elevation

MAP FINDINGS

Site

Database(s)

EDR ID Number  
EPA ID Number

**JILL L HESSLER, MD PC (DBA PALO ALTO PLASTIC SURGERY) (Continued)**

**S121774977**

Affiliation Type Desc: Environmental Contact  
Entity Name: Jill Hessler  
Entity Title: Not reported  
Affiliation Address: 320 Lambert Ave  
Affiliation City: Palo Alto  
Affiliation State: CA  
Affiliation Country: Not reported  
Affiliation Zip: 94306  
Affiliation Phone: (650) 799-9009

Affiliation Type Desc: Facility Mailing Address  
Entity Name: Mailing Address  
Entity Title: Not reported  
Affiliation Address: 320 Lambert Ave  
Affiliation City: Palo Alto  
Affiliation State: CA  
Affiliation Country: Not reported  
Affiliation Zip: 94306  
Affiliation Phone: Not reported

Affiliation Type Desc: Identification Signer  
Entity Name: Jill Hessler  
Entity Title: Medical Director  
Affiliation Address: Not reported  
Affiliation City: Not reported  
Affiliation State: Not reported  
Affiliation Country: Not reported  
Affiliation Zip: Not reported  
Affiliation Phone: Not reported

Affiliation Type Desc: Legal Owner  
Entity Name: Palo Alto Plastic Surgery Corp  
Entity Title: Not reported  
Affiliation Address: 440 San Mateo Drive  
Affiliation City: Menlo Park  
Affiliation State: CA  
Affiliation Country: United States  
Affiliation Zip: 94306  
Affiliation Phone: (650) 387-8757

Affiliation Type Desc: Operator  
Entity Name: Jill L Hessler, MD  
Entity Title: Not reported  
Affiliation Address: Not reported  
Affiliation City: Not reported  
Affiliation State: Not reported  
Affiliation Country: Not reported  
Affiliation Zip: Not reported  
Affiliation Phone: (650) 387-8757

Affiliation Type Desc: Parent Corporation  
Entity Name: Jill L Hessler, MD PC (DBA Palo Alto Plastic Surgery)  
Entity Title: Not reported  
Affiliation Address: Not reported  
Affiliation City: Not reported  
Affiliation State: Not reported  
Affiliation Country: Not reported

Map ID  
Direction  
Distance  
Elevation

MAP FINDINGS

Site

Database(s)

EDR ID Number  
EPA ID Number

JILL L HESSLER, MD PC (DBA PALO ALTO PLASTIC SURGERY) (Continued)

S121774977

Affiliation Zip: Not reported  
Affiliation Phone: Not reported

K168  
< 1/8  
1 ft.

DURA-BOND  
3201 ASH ST  
PALO ALTO, CA 94306

SEMS-ARCHIVE 1003878305  
CAD014440648

Site 12 of 19 in cluster K

Relative:  
Higher  
Actual:  
31 ft.

SEMS Archive:  
Site ID: 901248  
EPA ID: CAD014440648  
Cong District: 11  
FIPS Code: 6085  
FF: N  
NPL: Not on the NPL  
Non NPL Status: NFRAP-Site does not qualify for the NPL based on existing information

SEMS Archive Detail:

Region: 9  
Site ID: 901248  
EPA ID: CAD014440648  
Site Name: DURA-BOND  
NPL: N  
FF: N  
OU: 0  
Action Code: VS  
Action Name: ARCH SITE  
SEQ: 1  
Start Date: Not reported  
Finish Date: 1987-09-01 00:00:00  
Qual: Not reported  
Current Action Lead: EPA Perf In-Hse

Region: 9  
Site ID: 901248  
EPA ID: CAD014440648  
Site Name: DURA-BOND  
NPL: N  
FF: N  
OU: 0  
Action Code: DS  
Action Name: DISCVRY  
SEQ: 1  
Start Date: 1985-04-01 00:00:00  
Finish Date: 1985-04-01 00:00:00  
Qual: Not reported  
Current Action Lead: St Perf

Region: 9  
Site ID: 901248  
EPA ID: CAD014440648  
Site Name: DURA-BOND  
NPL: N  
FF: N  
OU: 0  
Action Code: PA

Map ID  
Direction  
Distance  
Elevation

MAP FINDINGS

Site

Database(s)

EDR ID Number  
EPA ID Number

DURA-BOND (Continued)

1003878305

Action Name: PA  
SEQ: 1  
Start Date: 1986-09-01 00:00:00  
Finish Date: 1987-09-01 00:00:00  
Qual: N  
Current Action Lead: St Perf

M169 PARK AVENUE MOTORS  
3250 PARK BLVD  
< 1/8 PALO ALTO, CA 94306  
1 ft.

CA CERS HAZ WASTE S121744695  
CA CERS N/A

Site 4 of 8 in cluster M

Relative: CERS HAZ WASTE:  
Lower Site ID: 141679  
Actual: CERS ID: 10079356  
27 ft. CERS Description: Hazardous Waste Generator

Violations:  
Site ID: 141679  
Site Name: PARK AVENUE MOTORS  
Violation Date: 11-20-2017  
Citation: 22 CCR 12 66262.34(f) - California Code of Regulations, Title 22, Chapter 12, Section(s) 66262.34(f)  
Violation Description: Failure to properly label hazardous waste accumulation containers and portable tanks with the following requirements: "Hazardous Waste", name and address of the generator, physical and chemical characteristics of the Hazardous Waste, and starting accumulation date.  
Violation Notes: 1) Observed the following un-labeled containers accumulating hazardous waste: - one 55 gallon paper used oil filter drum - one 55 gallon metal-encased used oil filter drum (managed as hazardous waste by facility) - two 16 gallon used oil rollers - three 3 gallon evacuators accumulating used oil - one 16 gallon used brake fluid roller 2) Observed one 55 gallon drum of paper used oil filters and one 55 gallon drum of metal used oil filters missing initial accumulate dates. The drums' contents are also incorrectly identified as "solid" for the physical property, because significant quantities of free-flowing used oil was observed at the bottom of both drums. 3) Observed the following container of hazardous waste labeled only with the content composition: one 5 gallon container of metal and paper used oil filters  
Violation Division: Santa Clara County Environmental Health  
Violation Program: HW  
Violation Source: CERS  
Site ID: 141679  
Site Name: PARK AVENUE MOTORS  
Violation Date: 11-20-2017  
Citation: HSC 6.5 25160.2 - California Health and Safety Code, Chapter 6.5, Section(s) 25160.2  
Violation Description: Failure of a generator of hazardous waste that meets the conditions to be transported on a consolidated manifest to comply with one or more of the required consolidated manifesting procedures and retain copies of receipts for three years.  
Violation Notes: All consolidated manifests incorrectly identify the facility's CA EPA ID Number as CAL000421179, rather than the correct CA EPA ID Number:

Map ID  
Direction  
Distance  
Elevation

MAP FINDINGS

Site

Database(s)

EDR ID Number  
EPA ID Number

**PARK AVENUE MOTORS (Continued)**

**S121744695**

Violation Division: CAL000421792.  
Santa Clara County Environmental Health  
Violation Program: HW  
Violation Source: CERS

Site ID: 141679  
Site Name: PARK AVENUE MOTORS  
Violation Date: 11-20-2017  
Citation: 40 CFR 1 265.31 - U.S. Code of Federal Regulations, Title 40, Chapter 1, Section(s) 265.31  
Violation Description: Failure to maintain and operate the facility to minimize the possibility of a fire, explosion, or any unplanned sudden or non-sudden release of hazardous waste or hazardous waste constituents to air, soil, or surface water which could threaten human health or the environment.

Violation Notes: Coarse brake turnings were observed on the ground surrounding the brake lathe and no accumulation container for the turnings was observed. Ensure that coarse brake turnings are collected and recycled for scrap metal content or collected and managed as hazardous waste.

Violation Division: Santa Clara County Environmental Health  
Violation Program: HW  
Violation Source: CERS

Site ID: 141679  
Site Name: PARK AVENUE MOTORS  
Violation Date: 11-20-2017  
Citation: HSC 6.5 Multiple Sections - California Health and Safety Code, Chapter 6.5, Section(s) Multiple Sections  
Violation Description: Hazardous Waste Generator Program - Abandonment/Illegal Disposal/Unauthorized Treatment - General  
Violation Notes: 1) Facility employees stated that all used brake fluid is collected in the red 16 gallon used brake fluid roller and the roller is transferred to Audi Palo Alto (1730 Embarcadero Way, Palo Alto) for consolidation with the main business location's used brake fluid when the roller becomes full. 2) No Uniform Hazardous Waste Manifests or consolidated manifests exist for the facility's paper used oil filters waste stream and waste petroleum distillates waste stream. Additionally, only one consolidated manifest is associated with the facility's metal-encased used oil filters that are managed as hazardous waste. All facility employees stated that the hazardous wastes are consolidated with the main business location's hazardous waste (1730 Embarcadero) on manifests when being sent for disposal.

Violation Division: Santa Clara County Environmental Health  
Violation Program: HW  
Violation Source: CERS

Site ID: 141679  
Site Name: PARK AVENUE MOTORS  
Violation Date: 11-20-2017  
Citation: 22 CCR 11 66261.7 - California Code of Regulations, Title 22, Chapter 11, Section(s) 66261.7  
Violation Description: Failure to manage empty containers greater than 5 gallons in capacity that previously held a hazardous material/waste in accordance with 22 CCR 11 66261.7 including but not limited to the following: (e)(2)By reclaiming its scrap value onsite or shipping the container or inner liner to a person who reclaims its scrap value; or (3) By reconditioning or re manufacturing the container or inner liner onsite

Map ID  
Direction  
Distance  
Elevation

MAP FINDINGS

Site

Database(s)

EDR ID Number  
EPA ID Number

**PARK AVENUE MOTORS (Continued)**

**S121744695**

for subsequent reuse, or shipping the container or inner liner to a person who reconditions or re-manufactures the container or inner liner; or (4) By shipping the container or inner liner to a supplier or to another intermediate collection location for accumulation prior to managing the container or inner liner pursuant to subsections (e)(2) or (e)(3) of 22 CCR 11 66261.7; or (i) By shipping the container or inner liner back to the supplier for the purpose of being refilled. (f) A container or an inner liner removed from a container larger than five gallons in capacity which is managed pursuant to subsection (e) of 22 CCR 11 66261.7 shall be marked with the date it has been emptied and shall be managed within one year of being emptied.

Violation Notes: Observed two 1 quart containers of OW-20 with free-flowing quantities of oil in the trash can on the shop floor. Note that free-flowing quantities of oil was also observed at the bottom of the trash can and suspected to have leaked from other open motor oil containers. Observed one 1 gallon container of antifreeze containing free-flowing quantities of antifreeze in the trash can near the tire area.

Violation Division: Santa Clara County Environmental Health  
Violation Program: HW  
Violation Source: CERS

Site ID: 141679  
Site Name: PARK AVENUE MOTORS  
Violation Date: 11-20-2017  
Citation: 40 CFR 1 265.201(c)(5) - U.S. Code of Federal Regulations, Title 40, Chapter 1, Section(s) 265.201(c)(5)

Violation Description: Failure to inspect hazardous waste tanks for the following, when present: 4) The construction materials of the tank at least weekly to detect corrosion or leaking of fixtures or seams. 5) The construction materials of, and the area immediately surrounding, discharge confinement structures (e.g., dikes) at least weekly to detect erosion or obvious signs of leakage (e.g., wet spots or dead vegetation).

Violation Notes: The used oil tank's mechanical leak gauge's float was observed to be 3/4 popped, indicating that a leak has been detected. Employees were unaware of how to inspect the leak gauge and what the popped leak gauge float meant. Additionally, a tank inspection log was posted near the tanks, but have not been filled out to demonstrate that inspections are being conducted. NOTE: Ensure that you are inspecting any discharge control systems, data gathered from monitoring equipment, and for uncovered tanks, the level of the waste in the tank at least daily. [CFR 265.201(c)]

Violation Division: Santa Clara County Environmental Health  
Violation Program: HW  
Violation Source: CERS

Site ID: 141679  
Site Name: PARK AVENUE MOTORS  
Violation Date: 11-20-2017  
Citation: 22 CCR 23 66273.31(a) - California Code of Regulations, Title 22, Chapter 23, Section(s) 66273.31(a)

Violation Description: Failure of the universal waste handler to transfer universal waste to the appropriate destination facility.

Violation Notes: Observed one 1/4 full ignitable parts wash aerosol can (containing acetone, toluene, and methyl alcohol) in the trash can. Aerosols cans must be fully emptied of both contents and propellant through normal use if they are disposed of as trash. Non-empty, waste aerosol cans

Map ID  
Direction  
Distance  
Elevation

MAP FINDINGS

Site

Database(s)

EDR ID Number  
EPA ID Number

**PARK AVENUE MOTORS (Continued)**

**S121744695**

Violation Division: must be collected and managed as universal waste or hazardous waste.  
Santa Clara County Environmental Health  
Violation Program: HW  
Violation Source: CERS

Site ID: 141679  
Site Name: PARK AVENUE MOTORS  
Violation Date: 11-20-2017  
Citation: HSC 6.5 25163(a) - California Health and Safety Code, Chapter 6.5, Section(s) 25163(a)

Violation Description: Failure to use a DTSC registered hazardous waste transporter to transport hazardous waste or transporting hazardous waste without being a DTSC registered hazardous waste transporter.

Violation Notes: Upon inquiry as to how used brake fluid is managed, facility employees stated that all used brake fluid is collected in the red 16 gallon used brake fluid roller and the roller is transported to Audi Palo Alto (1730 Embarcadero Way, Palo Alto) for consolidation with the main business location's used brake fluid when the roller becomes full.

Violation Division: Santa Clara County Environmental Health  
Violation Program: HW  
Violation Source: CERS

Site ID: 141679  
Site Name: PARK AVENUE MOTORS  
Violation Date: 11-20-2017  
Citation: 40 CFR 1 265.173 - U.S. Code of Federal Regulations, Title 40, Chapter 1, Section(s) 265.173

Violation Description: Failure to meet the following container management requirements: (a) A container holding hazardous waste must always be closed during storage, except when it is necessary to add or remove waste. (b) A container holding hazardous waste must not be opened, handled, or stored in a manner which may rupture the container or cause it to leak.

Violation Notes: Observed one 55 gallon drum containing paper used oil filters and used oil and one 55 gallon drum of containing metal used oil filters (managed as hazardous waste) and used oil completely open (no lid) when wastes are not being added or removed. Observed one used brake fluid roller and one used coolant roller without a means to tightly close the containers when not added or removing waste. Note that the rollers accumulate hazardous wastes for longer than one day.

Violation Division: Santa Clara County Environmental Health  
Violation Program: HW  
Violation Source: CERS

Site ID: 141679  
Site Name: PARK AVENUE MOTORS  
Violation Date: 11-20-2017  
Citation: 40 CFR 1 262.34(d)(5)(iii) - U.S. Code of Federal Regulations, Title 40, Chapter 1, Section(s) 262.34(d)(5)(iii)

Violation Description: Failure to ensure that all employees are thoroughly familiar with proper waste handling and emergency procedures, relevant to their responsibilities during normal facility operations and emergencies.

Violation Notes: Based on the number of violations observed during inspection, employees are not adequately trained on proper hazardous waste handling.

Violation Division: Santa Clara County Environmental Health  
Violation Program: HW

Map ID  
Direction  
Distance  
Elevation

MAP FINDINGS

Site

Database(s)

EDR ID Number  
EPA ID Number

**PARK AVENUE MOTORS (Continued)**

**S121744695**

Violation Source: CERS

Site ID: 141679  
Site Name: PARK AVENUE MOTORS  
Violation Date: 11-20-2017  
Citation: 40 CFR 1 262.34(d)(5)(ii) - U.S. Code of Federal Regulations, Title 40, Chapter 1, Section(s) 262.34(d)(5)(ii)

Violation Description: Failure to post the following information next to the telephone: (A) The name and telephone number of the emergency coordinator; (B) Location of fire extinguishers and spill control material, and, if present, fire alarm; and (C) The telephone number of the fire department, unless the facility has a direct alarm.

Violation Notes: Required emergency information, identified below, is not posted. An emergency information template will be provided with this inspection report.

Violation Division: Santa Clara County Environmental Health  
Violation Program: HW  
Violation Source: CERS

Evaluation:

Eval General Type: Compliance Evaluation Inspection  
Eval Date: 03-26-2015  
Violations Found: No  
Eval Type: Routine done by local agency  
Eval Notes: CERS inspection  
Eval Division: Palo Alto City Fire Department  
Eval Program: HMRRP  
Eval Source: CERS

Eval General Type: Compliance Evaluation Inspection  
Eval Date: 05-29-2014  
Violations Found: No  
Eval Type: Routine done by local agency  
Eval Notes: No violations noted.  
Eval Division: Palo Alto City Fire Department  
Eval Program: HMRRP  
Eval Source: CERS

Eval General Type: Compliance Evaluation Inspection  
Eval Date: 11-20-2017  
Violations Found: Yes  
Eval Type: Routine done by local agency  
Eval Notes: On-site for a routine hazardous waste inspection. The facility is the branch location of the Audi Palo Alto dealership. New and used cars are taken to this location for service and hazardous wastes are generated from routine automotive maintenance activities. Hazardous wastes observed during inspection include used oil, used coolant, paper used oil filters, metal-encased used oil filters, used gasoline filters, used brake fluid, used rags, and used aerosol cans. Observed the following hazardous waste containers and tanks during inspection:  
- One 250 gallon used oil tank with integral secondary containment - One 150 gallon used coolant tank with integral secondary containment: Empty at the time of inspection - two 16 gallon used oil rollers; three 3 gallon evacuators accumulating used oil - one 16 gallon used coolant roller: Per facility staff, used coolant is stored in the used coolant roller until it becomes full, then it is transferred into the used coolant one 16 [Truncated]



Map ID  
Direction  
Distance  
Elevation

MAP FINDINGS

Site

Database(s)

EDR ID Number  
EPA ID Number

**PARK AVENUE MOTORS (Continued)**

**S121744695**

Eval Division: Santa Clara County Environmental Health  
Eval Program: HW  
Eval Source: CERS  
  
Eval General Type: Compliance Evaluation Inspection  
Eval Date: 12-29-2015  
Violations Found: No  
Eval Type: Routine done by local agency  
Eval Notes: Haz mat closure inspection  
Eval Division: Palo Alto City Fire Department  
Eval Program: HMRRP  
Eval Source: CERS

Coordinates:

Site ID: 141679  
Facility Name: PARK AVENUE MOTORS  
Env Int Type Code: HWG  
Program ID: 10079356  
Coord Name: Not reported  
Ref Point Type Desc: Unknown  
Latitude: 37.423534  
Longitude: -122.136711

Affiliation:

Affiliation Type Desc: CUPA District  
Entity Name: Santa Clara County Environmental Health  
Entity Title: Not reported  
Affiliation Address: 1555 Berger Drive, Suite 300  
Affiliation City: San Jose  
Affiliation State: CA  
Affiliation Country: Not reported  
Affiliation Zip: 95112-2716  
Affiliation Phone: (408) 918-3400

Affiliation Type Desc: Document Preparer  
Entity Name: KPA, LLC  
Entity Title: Not reported  
Affiliation Address: Not reported  
Affiliation City: Not reported  
Affiliation State: Not reported  
Affiliation Country: Not reported  
Affiliation Zip: Not reported  
Affiliation Phone: Not reported

Affiliation Type Desc: Environmental Contact  
Entity Name: Lloyd Brown  
Entity Title: Not reported  
Affiliation Address: 1730 Embarcadero Rd  
Affiliation City: Palo Alto  
Affiliation State: CA  
Affiliation Country: Not reported  
Affiliation Zip: 94303  
Affiliation Phone: (650) 856-8300

Affiliation Type Desc: Facility Mailing Address  
Entity Name: Mailing Address

Map ID  
Direction  
Distance  
Elevation

MAP FINDINGS

Site

Database(s)

EDR ID Number  
EPA ID Number

**PARK AVENUE MOTORS (Continued)**

**S121744695**

Entity Title: Not reported  
Affiliation Address: 1730 Embarcadero Rd  
Affiliation City: Palo Alto  
Affiliation State: CA  
Affiliation Country: Not reported  
Affiliation Zip: 94303  
Affiliation Phone: Not reported

Affiliation Type Desc: Legal Owner  
Entity Name: Kuni Redwood Motors LLC DBA Audi Palo Alto  
Entity Title: Not reported  
Affiliation Address: 1730 Embarcadero Rd  
Affiliation City: Palo Alto  
Affiliation State: CA  
Affiliation Country: United States  
Affiliation Zip: 94303  
Affiliation Phone: (650) 856-8300

Affiliation Type Desc: Operator  
Entity Name: Lloyd Brown  
Entity Title: Not reported  
Affiliation Address: Not reported  
Affiliation City: Not reported  
Affiliation State: Not reported  
Affiliation Country: Not reported  
Affiliation Zip: Not reported  
Affiliation Phone: (650) 856-8300

Affiliation Type Desc: Parent Corporation  
Entity Name: Kuni Auto  
Entity Title: Not reported  
Affiliation Address: Not reported  
Affiliation City: Not reported  
Affiliation State: Not reported  
Affiliation Country: Not reported  
Affiliation Zip: Not reported  
Affiliation Phone: Not reported

**CERS TANKS:**

Site ID: 141679  
CERS ID: 10079356  
CERS Description: Chemical Storage Facilities

**Violations:**

Site ID: 141679  
Site Name: PARK AVENUE MOTORS  
Violation Date: 11-20-2017  
Citation: 22 CCR 12 66262.34(f) - California Code of Regulations, Title 22, Chapter 12, Section(s) 66262.34(f)  
Violation Description: Failure to properly label hazardous waste accumulation containers and portable tanks with the following requirements: "Hazardous Waste", name and address of the generator, physical and chemical characteristics of the Hazardous Waste, and starting accumulation date.  
Violation Notes: 1) Observed the following un-labeled containers accumulating hazardous waste: - one 55 gallon paper used oil filter drum - one 55 gallon

Map ID  
Direction  
Distance  
Elevation

MAP FINDINGS

Site

Database(s)

EDR ID Number  
EPA ID Number

**PARK AVENUE MOTORS (Continued)**

**S121744695**

metal-encased used oil filter drum (managed as hazardous waste by facility) - two 16 gallon used oil rollers - three 3 gallon evacuators accumulating used oil - one 16 gallon used brake fluid roller 2) Observed one 55 gallon drum of paper used oil filters and one 55 gallon drum of metal used oil filters missing initial accumulate dates. The drums' contents are also incorrectly identified as "solid" for the physical property, because significant quantities of free-flowing used oil was observed at the bottom of both drums. 3) Observed the following container of hazardous waste labeled only with the content composition: one 5 gallon container of metal and paper used oil filters

Violation Division: Santa Clara County Environmental Health  
Violation Program: HW  
Violation Source: CERS

Site ID: 141679  
Site Name: PARK AVENUE MOTORS  
Violation Date: 11-20-2017  
Citation: HSC 6.5 25160.2 - California Health and Safety Code, Chapter 6.5, Section(s) 25160.2

Violation Description: Failure of a generator of hazardous waste that meets the conditions to be transported on a consolidated manifest to comply with one or more of the required consolidated manifesting procedures and retain copies of receipts for three years.

Violation Notes: All consolidated manifests incorrectly identify the facility's CA EPA ID Number as CAL000421179, rather than the correct CA EPA ID Number: CAL000421792.

Violation Division: Santa Clara County Environmental Health  
Violation Program: HW  
Violation Source: CERS

Site ID: 141679  
Site Name: PARK AVENUE MOTORS  
Violation Date: 11-20-2017  
Citation: 40 CFR 1 265.31 - U.S. Code of Federal Regulations, Title 40, Chapter 1, Section(s) 265.31

Violation Description: Failure to maintain and operate the facility to minimize the possibility of a fire, explosion, or any unplanned sudden or non-sudden release of hazardous waste or hazardous waste constituents to air, soil, or surface water which could threaten human health or the environment.

Violation Notes: Coarse brake turnings were observed on the ground surrounding the brake lathe and no accumulation container for the turnings was observed. Ensure that coarse brake turnings are collected and recycled for scrap metal content or collected and managed as hazardous waste.

Violation Division: Santa Clara County Environmental Health  
Violation Program: HW  
Violation Source: CERS

Site ID: 141679  
Site Name: PARK AVENUE MOTORS  
Violation Date: 11-20-2017  
Citation: HSC 6.5 Multiple Sections - California Health and Safety Code, Chapter 6.5, Section(s) Multiple Sections

Violation Description: Hazardous Waste Generator Program - Abandonment/Illegal Disposal/Unauthorized Treatment - General

Violation Notes: 1) Facility employees stated that all used brake fluid is collected in

Map ID  
Direction  
Distance  
Elevation

MAP FINDINGS

Site

Database(s)

EDR ID Number  
EPA ID Number

**PARK AVENUE MOTORS (Continued)**

**S121744695**

the red 16 gallon used brake fluid roller and the roller is transferred to Audi Palo Alto (1730 Embarcadero Way, Palo Alto) for consolidation with the main business location's used brake fluid when the roller becomes full. 2) No Uniform Hazardous Waste Manifests or consolidated manifests exist for the facility's paper used oil filters waste stream and waste petroleum distillates waste stream. Additionally, only one consolidated manifest is associated with the facility's metal-encased used oil filters that are managed as hazardous waste. All facility employees stated that the hazardous wastes are consolidated with the main business location's hazardous waste (1730 Embarcadero) on manifests when being sent for disposal. Santa Clara County Environmental Health

Violation Division: HW  
Violation Program: CERS  
Violation Source:

Site ID: 141679  
Site Name: PARK AVENUE MOTORS  
Violation Date: 11-20-2017  
Citation: 22 CCR 11 66261.7 - California Code of Regulations, Title 22, Chapter 11, Section(s) 66261.7

Violation Description: Failure to manage empty containers greater than 5 gallons in capacity that previously held a hazardous material/waste in accordance with 22 CCR 11 66261.7 including but not limited to the following: (e)(2) By reclaiming its scrap value onsite or shipping the container or inner liner to a person who reclaims its scrap value; or (3) By reconditioning or re manufacturing the container or inner liner onsite for subsequent reuse, or shipping the container or inner liner to a person who reconditions or re-manufactures the container or inner liner; or (4) By shipping the container or inner liner to a supplier or to another intermediate collection location for accumulation prior to managing the container or inner liner pursuant to subsections (e)(2) or (e)(3) of 22 CCR 11 66261.7; or (i) By shipping the container or inner liner back to the supplier for the purpose of being refilled. (f) A container or an inner liner removed from a container larger than five gallons in capacity which is managed pursuant to subsection (e) of 22 CCR 11 66261.7 shall be marked with the date it has been emptied and shall be managed within one year of being emptied.

Violation Notes: Observed two 1 quart containers of OW-20 with free-flowing quantities of oil in the trash can on the shop floor. Note that free-flowing quantities of oil was also observed at the bottom of the trash can and suspected to have leaked from other open motor oil containers. Observed one 1 gallon container of antifreeze containing free-flowing quantities of antifreeze in the trash can near the tire area. Santa Clara County Environmental Health

Violation Division: HW  
Violation Program: CERS  
Violation Source:

Site ID: 141679  
Site Name: PARK AVENUE MOTORS  
Violation Date: 11-20-2017  
Citation: 40 CFR 1 265.201(c)(5) - U.S. Code of Federal Regulations, Title 40, Chapter 1, Section(s) 265.201(c)(5)

Violation Description: Failure to inspect hazardous waste tanks for the following, when present: 4) The construction materials of the tank at least weekly to detect corrosion or leaking of fixtures or seams. 5) The construction materials of, and the area immediately surrounding, discharge

Map ID  
Direction  
Distance  
Elevation

MAP FINDINGS

Site

Database(s)

EDR ID Number  
EPA ID Number

**PARK AVENUE MOTORS (Continued)**

**S121744695**

Violation Notes: confinement structures (e.g., dikes) at least weekly to detect erosion or obvious signs of leakage (e.g., wet spots or dead vegetation). The used oil tank's mechanical leak gauge's float was observed to be 3/4 popped, indicating that a leak has been detected. Employees were unaware of how to inspect the leak gauge and what the popped leak gauge float meant. Additionally, a tank inspection log was posted near the tanks, but have not been filled out to demonstrate that inspections are being conducted. NOTE: Ensure that you are inspecting any discharge control systems, data gathered from monitoring equipment, and for uncovered tanks, the level of the waste in the tank at least daily. [CFR 265.201(c)]

Violation Division: Santa Clara County Environmental Health  
Violation Program: HW  
Violation Source: CERS

Site ID: 141679  
Site Name: PARK AVENUE MOTORS  
Violation Date: 11-20-2017  
Citation: 22 CCR 23 66273.31(a) - California Code of Regulations, Title 22, Chapter 23, Section(s) 66273.31(a)

Violation Description: Failure of the universal waste handler to transfer universal waste to the appropriate destination facility.

Violation Notes: Observed one 1/4 full ignitable parts wash aerosol can (containing acetone, toluene, and methyl alcohol) in the trash can. Aerosols cans must be fully emptied of both contents and propellant through normal use if they are disposed of as trash. Non-empty, waste aerosol cans must be collected and managed as universal waste or hazardous waste.

Violation Division: Santa Clara County Environmental Health  
Violation Program: HW  
Violation Source: CERS

Site ID: 141679  
Site Name: PARK AVENUE MOTORS  
Violation Date: 11-20-2017  
Citation: HSC 6.5 25163(a) - California Health and Safety Code, Chapter 6.5, Section(s) 25163(a)

Violation Description: Failure to use a DTSC registered hazardous waste transporter to transport hazardous waste or transporting hazardous waste without being a DTSC registered hazardous waste transporter.

Violation Notes: Upon inquiry as to how used brake fluid is managed, facility employees stated that all used brake fluid is collected in the red 16 gallon used brake fluid roller and the roller is transported to Audi Palo Alto (1730 Embarcadero Way, Palo Alto) for consolidation with the main business location's used brake fluid when the roller becomes full.

Violation Division: Santa Clara County Environmental Health  
Violation Program: HW  
Violation Source: CERS

Site ID: 141679  
Site Name: PARK AVENUE MOTORS  
Violation Date: 11-20-2017  
Citation: 40 CFR 1 265.173 - U.S. Code of Federal Regulations, Title 40, Chapter 1, Section(s) 265.173

Violation Description: Failure to meet the following container management requirements: (a) A container holding hazardous waste must always be closed during storage, except when it is necessary to add or remove waste. (b) A container holding hazardous waste must not be opened, handled, or

Map ID  
Direction  
Distance  
Elevation

MAP FINDINGS

Site

Database(s)

EDR ID Number  
EPA ID Number

**PARK AVENUE MOTORS (Continued)**

**S121744695**

Violation Notes: stored in a manner which may rupture the container or cause it to leak.  
Observed one 55 gallon drum containing paper used oil filters and used oil and one 55 gallon drum of containing metal used oil filters (managed as hazardous waste) and used oil completely open (no lid) when wastes are not being added or removed. Observed one used brake fluid roller and one used coolant roller without a means to tightly close the containers when not added or removing waste. Note that the rollers accumulate hazardous wastes for longer than one day.

Violation Division: Santa Clara County Environmental Health  
Violation Program: HW  
Violation Source: CERS

Site ID: 141679  
Site Name: PARK AVENUE MOTORS  
Violation Date: 11-20-2017  
Citation: 40 CFR 1 262.34(d)(5)(iii) - U.S. Code of Federal Regulations, Title 40, Chapter 1, Section(s) 262.34(d)(5)(iii)

Violation Description: Failure to ensure that all employees are thoroughly familiar with proper waste handling and emergency procedures, relevant to their responsibilities during normal facility operations and emergencies.

Violation Notes: Based on the number of violations observed during inspection, employees are not adequately trained on proper hazardous waste handling.

Violation Division: Santa Clara County Environmental Health  
Violation Program: HW  
Violation Source: CERS

Site ID: 141679  
Site Name: PARK AVENUE MOTORS  
Violation Date: 11-20-2017  
Citation: 40 CFR 1 262.34(d)(5)(ii) - U.S. Code of Federal Regulations, Title 40, Chapter 1, Section(s) 262.34(d)(5)(ii)

Violation Description: Failure to post the following information next to the telephone: (A) The name and telephone number of the emergency coordinator; (B) Location of fire extinguishers and spill control material, and, if present, fire alarm; and (C) The telephone number of the fire department, unless the facility has a direct alarm.

Violation Notes: Required emergency information, identified below, is not posted. An emergency information template will be provided with this inspection report.

Violation Division: Santa Clara County Environmental Health  
Violation Program: HW  
Violation Source: CERS

Evaluation:  
Eval General Type: Compliance Evaluation Inspection  
Eval Date: 03-26-2015  
Violations Found: No  
Eval Type: Routine done by local agency  
Eval Notes: CERS inspection  
Eval Division: Palo Alto City Fire Department  
Eval Program: HMRRP  
Eval Source: CERS

Eval General Type: Compliance Evaluation Inspection  
Eval Date: 05-29-2014

Map ID  
Direction  
Distance  
Elevation

MAP FINDINGS

Site

Database(s)

EDR ID Number  
EPA ID Number

**PARK AVENUE MOTORS (Continued)**

**S121744695**

Violations Found: No  
Eval Type: Routine done by local agency  
Eval Notes: No violations noted.  
Eval Division: Palo Alto City Fire Department  
Eval Program: HMRRP  
Eval Source: CERS

Eval General Type: Compliance Evaluation Inspection  
Eval Date: 11-20-2017  
Violations Found: Yes  
Eval Type: Routine done by local agency  
Eval Notes: On-site for a routine hazardous waste inspection. The facility is the branch location of the Audi Palo Alto dealership. New and used cars are taken to this location for service and hazardous wastes are generated from routine automotive maintenance activities. Hazardous wastes observed during inspection include used oil, used coolant, paper used oil filters, metal-encased used oil filters, used gasoline filters, used brake fluid, used rags, and used aerosol cans. Observed the following hazardous waste containers and tanks during inspection:

- One 250 gallon used oil tank with integral secondary containment -  
One 150 gallon used coolant tank with integral secondary containment:  
Empty at the time of inspection - two 16 gallon used oil rollers;  
three 3 gallon evacuators accumulating used oil - one 16 gallon used  
coolant roller: Per facility staff, used coolant is stored in the used  
coolant roller until it becomes full, then it is transferred into the  
used coolant one 16 [Truncated]  
Eval Division: Santa Clara County Environmental Health  
Eval Program: HW  
Eval Source: CERS

Eval General Type: Compliance Evaluation Inspection  
Eval Date: 12-29-2015  
Violations Found: No  
Eval Type: Routine done by local agency  
Eval Notes: Haz mat closure inspection  
Eval Division: Palo Alto City Fire Department  
Eval Program: HMRRP  
Eval Source: CERS

Coordinates:  
Site ID: 141679  
Facility Name: PARK AVENUE MOTORS  
Env Int Type Code: HWG  
Program ID: 10079356  
Coord Name: Not reported  
Ref Point Type Desc: Unknown  
Latitude: 37.423534  
Longitude: -122.136711

Affiliation:  
Affiliation Type Desc: CUPA District  
Entity Name: Santa Clara County Environmental Health  
Entity Title: Not reported  
Affiliation Address: 1555 Berger Drive, Suite 300  
Affiliation City: San Jose  
Affiliation State: CA

Map ID  
Direction  
Distance  
Elevation

MAP FINDINGS

Site

Database(s)

EDR ID Number  
EPA ID Number

**PARK AVENUE MOTORS (Continued)**

**S121744695**

Affiliation Country: Not reported  
Affiliation Zip: 95112-2716  
Affiliation Phone: (408) 918-3400

Affiliation Type Desc: Document Preparer  
Entity Name: KPA, LLC  
Entity Title: Not reported  
Affiliation Address: Not reported  
Affiliation City: Not reported  
Affiliation State: Not reported  
Affiliation Country: Not reported  
Affiliation Zip: Not reported  
Affiliation Phone: Not reported

Affiliation Type Desc: Environmental Contact  
Entity Name: Lloyd Brown  
Entity Title: Not reported  
Affiliation Address: 1730 Embarcadero Rd  
Affiliation City: Palo Alto  
Affiliation State: CA  
Affiliation Country: Not reported  
Affiliation Zip: 94303  
Affiliation Phone: (650) 856-8300

Affiliation Type Desc: Facility Mailing Address  
Entity Name: Mailing Address  
Entity Title: Not reported  
Affiliation Address: 1730 Embarcadero Rd  
Affiliation City: Palo Alto  
Affiliation State: CA  
Affiliation Country: Not reported  
Affiliation Zip: 94303  
Affiliation Phone: Not reported

Affiliation Type Desc: Legal Owner  
Entity Name: Kuni Redwood Motors LLC DBA Audi Palo Alto  
Entity Title: Not reported  
Affiliation Address: 1730 Embarcadero Rd  
Affiliation City: Palo Alto  
Affiliation State: CA  
Affiliation Country: United States  
Affiliation Zip: 94303  
Affiliation Phone: (650) 856-8300

Affiliation Type Desc: Operator  
Entity Name: Lloyd Brown  
Entity Title: Not reported  
Affiliation Address: Not reported  
Affiliation City: Not reported  
Affiliation State: Not reported  
Affiliation Country: Not reported  
Affiliation Zip: Not reported  
Affiliation Phone: (650) 856-8300

Affiliation Type Desc: Parent Corporation  
Entity Name: Kuni Auto  
Entity Title: Not reported



Map ID  
Direction  
Distance  
Elevation

MAP FINDINGS

Site

Database(s)

EDR ID Number  
EPA ID Number

**PARK AVENUE MOTORS (Continued)**

**S121744695**

Affiliation Address: Not reported  
Affiliation City: Not reported  
Affiliation State: Not reported  
Affiliation Country: Not reported  
Affiliation Zip: Not reported  
Affiliation Phone: Not reported

**P170**  
**< 1/8**  
**1 ft.**

**GAVENMAN PROPERTY**  
**3017 EL CAMINO REAL**  
**PALO ALTO, CA 94306**

**CA LUST S106567973**  
**CA HIST LUST N/A**  
**CA CUPA Listings**  
**CA CERS**

**Site 6 of 9 in cluster P**

**Relative:**  
**Higher**  
**Actual:**  
**38 ft.**

LUST:  
Lead Agency: SANTA CLARA COUNTY LOP  
Case Type: LUST Cleanup Site  
Geo Track: [http://geotracker.waterboards.ca.gov/profile\\_report.asp?global\\_id=T0608548811](http://geotracker.waterboards.ca.gov/profile_report.asp?global_id=T0608548811)  
Global Id: T0608548811  
Latitude: 37.422078  
Longitude: -122.13959  
Status: Completed - Case Closed  
Status Date: 08/30/2004  
Case Worker: UST  
RB Case Number: Not reported  
Local Agency: SANTA CLARA COUNTY LOP  
File Location: All Files are on GeoTracker or in the Local Agency Database  
Local Case Number: Not reported  
Potential Media Affect: Soil  
Potential Contaminants of Concern: Waste Oil / Motor / Hydraulic / Lubricating  
Site History: Not reported

LUST:  
Global Id: T0608548811  
Contact Type: Regional Board Caseworker  
Contact Name: Regional Water Board  
Organization Name: SAN FRANCISCO BAY RWQCB (REGION 2)  
Address: 1515 CLAY ST SUITE 1400  
City: OAKLAND  
Email: Not reported  
Phone Number: Not reported

Global Id: T0608548811  
Contact Type: Local Agency Caseworker  
Contact Name: UST CASE WORKER  
Organization Name: SANTA CLARA COUNTY LOP  
Address: 1555 Berger Drive, Suite 300  
City: SAN JOSE  
Email: Not reported  
Phone Number: 4089183400

LUST:  
Global Id: T0608548811  
Action Type: ENFORCEMENT  
Date: 08/30/2004  
Action: Closure/No Further Action Letter

Global Id: T0608548811

Map ID  
Direction  
Distance  
Elevation

MAP FINDINGS

Site

Database(s)

EDR ID Number  
EPA ID Number

**GAVENMAN PROPERTY (Continued)**

**S106567973**

Action Type: RESPONSE  
Date: 06/15/2004  
Action: Unauthorized Release Form

Global Id: T0608548811  
Action Type: RESPONSE  
Date: 07/14/2004  
Action: Tank Removal Report / UST Sampling Report

Global Id: T0608548811  
Action Type: RESPONSE  
Date: 08/05/2004  
Action: Other Report / Document

Global Id: T0608548811  
Action Type: RESPONSE  
Date: 12/22/1993  
Action: Other Report / Document

Global Id: T0608548811  
Action Type: Other  
Date: 06/15/2004  
Action: Leak Reported

Global Id: T0608548811  
Action Type: RESPONSE  
Date: 06/14/2004  
Action: Unauthorized Release Form

**LUST:**

Global Id: T0608548811  
Status: Completed - Case Closed  
Status Date: 08/30/2004

Global Id: T0608548811  
Status: Open - Case Begin Date  
Status Date: 06/15/2004

**LUST REG 2:**

Region: 2  
Facility Id: Not reported  
Facility Status: Case Closed  
Case Number: 06S3W12K06f  
How Discovered: Not reported  
Leak Cause: Unknown  
Leak Source: Not reported  
Date Leak Confirmed: Not reported  
Oversight Program: LUST  
Prelim. Site Assessment Workplan Submitted: Not reported  
Preliminary Site Assessment Began: Not reported  
Pollution Characterization Began: Not reported  
Pollution Remediation Plan Submitted: Not reported  
Date Remediation Action Underway: Not reported  
Date Post Remedial Action Monitoring Began: Not reported

Map ID  
Direction  
Distance  
Elevation

MAP FINDINGS

Site

Database(s)

EDR ID Number  
EPA ID Number

**GAVENMAN PROPERTY (Continued)**

**S106567973**

LUST SANTA CLARA:

Region: SANTA CLARA  
SCVWD ID: 06S3W12K06F  
Date Closed: 08/30/2004  
EDR Link ID: 06S3W12K06F

HIST LUST SANTA CLARA:

Region: SANTA CLARA  
Region Code: 2  
SCVWD ID: 06S3W12K06  
Oversite Agency: SCVWD  
Date Listed: 2004-08-26 00:00:00  
Closed Date: 2004-08-30 00:00:00

CUPA SANTA CLARA:

Region: SANTA CLARA  
PE#: 2205  
Program Description: GENERATES 100 KG YR TO <5 TONS/YR  
Latitude: 37.42223  
Longitude: -122.13944  
Record ID: PR0414345  
Facility ID: FA0273969

CERS TANKS:

Site ID: 239159  
CERS ID: T0608548811  
CERS Description: Leaking Underground Storage Tank Cleanup Site

Affiliation:

Affiliation Type Desc: Local Agency Caseworker  
Entity Name: UST CASE WORKER - SANTA CLARA COUNTY LOP  
Entity Title: Not reported  
Affiliation Address: 1555 Berger Drive, Suite 300  
Affiliation City: SAN JOSE  
Affiliation State: CA  
Affiliation Country: Not reported  
Affiliation Zip: Not reported  
Affiliation Phone: 4089183400

Affiliation Type Desc: Regional Board Caseworker  
Entity Name: Regional Water Board - SAN FRANCISCO BAY RWQCB (REGION 2)  
Entity Title: Not reported  
Affiliation Address: 1515 CLAY ST SUITE 1400  
Affiliation City: OAKLAND  
Affiliation State: CA  
Affiliation Country: Not reported  
Affiliation Zip: Not reported  
Affiliation Phone: Not reported

Map ID  
 Direction  
 Distance  
 Elevation

MAP FINDINGS

Site

Database(s)

EDR ID Number  
 EPA ID Number

K171

**210 PORTAGE AVENUE  
 PALO ALTO, CA 94303**

CA CHMIRS

S114000207  
 N/A

< 1/8  
 1 ft.

**Site 13 of 19 in cluster K**

**Relative:  
 Higher**

CHMIRS:

**Actual:  
 32 ft.**

OES Incident Number:	13-3775
OES notification:	06/21/2013
OES Date:	Not reported
OES Time:	Not reported
<b>Date Completed:</b>	<b>Not reported</b>
Property Use:	Not reported
Agency Id Number:	Not reported
Agency Incident Number:	Not reported
Time Notified:	Not reported
Time Completed:	Not reported
Surrounding Area:	Not reported
Estimated Temperature:	Not reported
Property Management:	Not reported
More Than Two Substances Involved?:	Not reported
Resp Agency Personel # Of Decontaminated:	Not reported
Responding Agency Personel # Of Injuries:	Not reported
Responding Agency Personel # Of Fatalities:	Not reported
Others Number Of Decontaminated:	Not reported
Others Number Of Injuries:	Not reported
Others Number Of Fatalities:	Not reported
Vehicle Make/year:	Not reported
Vehicle License Number:	Not reported
Vehicle State:	Not reported
Vehicle Id Number:	Not reported
CA DOT PUC/ICC Number:	Not reported
Company Name:	Not reported
Reporting Officer Name/ID:	Not reported
Report Date:	Not reported
Facility Telephone:	Not reported
Waterway Involved:	Yes
Waterway:	Storm Drain to Matadero Creek to S.F. Bay.
Spill Site:	Waterways
Cleanup By:	Reporting Party
Containment:	Not reported
What Happened:	Not reported
Type:	Not reported
Measure:	Gal(s)
Other:	Not reported
Date/Time:	1400
Year:	2013
Agency:	City of Palo Alto Utilities
Incident Date:	6/21/2013
Admin Agency:	Santa Clara County Health Department
Amount:	Not reported
Contained:	Yes
Site Type:	Storm Drain to Matadero Creek to S.F. Bay.
E Date:	Not reported
Substance:	Sewage
Quantity Released:	UNK
Unknown:	Not reported
Substance #2:	Not reported
Substance #3:	Not reported

Map ID  
 Direction  
 Distance  
 Elevation

MAP FINDINGS

Site

Database(s)

EDR ID Number  
 EPA ID Number

**(Continued)**

**S114000207**

Evacuations:	Not reported
Number of Injuries:	Not reported
Number of Fatalities:	Not reported
#1 Pipeline:	Not reported
#2 Pipeline:	Not reported
#3 Pipeline:	Not reported
#1 Vessel >= 300 Tons:	Not reported
#2 Vessel >= 300 Tons:	Not reported
#3 Vessel >= 300 Tons:	Not reported
Evacs:	Not reported
Injuries:	Not reported
Fatals:	Not reported
Comments:	Not reported
Description:	An underground pipe is broken. The drain is nearby a storm drain which goes to Matadero Creek. The creek is almost dry but flowing at this time. The Creek has been dammed in two different locations for containment. The sewage flow has been stopped.

**K172**      **SYSTEMS CONTROL INC**  
**220 PORTAGE**  
**PALO ALTO, CA 94306**

**RCRA-SQG**    **1000400299**  
**FINDS**        **CAD981657984**  
**ECHO**

< 1/8  
 1 ft.

**Site 14 of 19 in cluster K**

**Relative:**  
**Higher**  
**Actual:**  
**33 ft.**

**RCRA-SQG:**  
 Date form received by agency: 09/30/1986  
 Facility name:            SYSTEMS CONTROL INC  
 Facility address:        220 PORTAGE  
                                  PALO ALTO, CA 94306  
 EPA ID:                    CAD981657984  
 Mailing address:        PORTAGE  
                                  PALO ALTO, CA 94306  
 Contact:                   ENVIRONMENTAL MANAGER  
 Contact address:        220 PORTAGE  
                                  PALO ALTO, CA 94306  
 Contact country:        US  
 Contact telephone:     415-494-1165  
 Contact email:           Not reported  
 EPA Region:             09  
 Classification:         Small Small Quantity Generator  
 Description:             Handler: generates more than 100 and less than 1000 kg of hazardous waste during any calendar month and accumulates less than 6000 kg of hazardous waste at any time; or generates 100 kg or less of hazardous waste during any calendar month, and accumulates more than 1000 kg of hazardous waste at any time

**Owner/Operator Summary:**  
 Owner/operator name:    NOT REQUIRED  
 Owner/operator address: NOT REQUIRED  
                                  NOT REQUIRED, ME 99999  
 Owner/operator country: Not reported  
 Owner/operator telephone: 415-555-1212  
 Owner/operator email:    Not reported  
 Owner/operator fax:        Not reported  
 Owner/operator extension: Not reported

Map ID  
Direction  
Distance  
Elevation

MAP FINDINGS

Site

Database(s)

EDR ID Number  
EPA ID Number

**SYSTEMS CONTROL INC (Continued)**

**1000400299**

Legal status: Private  
Owner/Operator Type: Operator  
Owner/Op start date: Not reported  
Owner/Op end date: Not reported  
  
Owner/operator name: WSJ PROPERTIES  
Owner/operator address: NOT REQUIRED  
NOT REQUIRED, ME 99999  
  
Owner/operator country: Not reported  
Owner/operator telephone: 415-555-1212  
Owner/operator email: Not reported  
Owner/operator fax: Not reported  
Owner/operator extension: Not reported  
Legal status: Private  
Owner/Operator Type: Owner  
Owner/Op start date: Not reported  
Owner/Op end date: Not reported

Handler Activities Summary:

U.S. importer of hazardous waste: No  
Mixed waste (haz. and radioactive): No  
Recycler of hazardous waste: No  
Transporter of hazardous waste: No  
Treater, storer or disposer of HW: No  
Underground injection activity: No  
On-site burner exemption: No  
Furnace exemption: No  
Used oil fuel burner: No  
Used oil processor: No  
User oil refiner: No  
Used oil fuel marketer to burner: No  
Used oil Specification marketer: No  
Used oil transfer facility: No  
Used oil transporter: No

Violation Status: No violations found

FINDS:

Registry ID: 110002740204

Environmental Interest/Information System

RCRAInfo is a national information system that supports the Resource Conservation and Recovery Act (RCRA) program through the tracking of events and activities related to facilities that generate, transport, and treat, store, or dispose of hazardous waste. RCRAInfo allows RCRA program staff to track the notification, permit, compliance, and corrective action activities required under RCRA.

[Click this hyperlink](#) while viewing on your computer to access additional FINDS: detail in the EDR Site Report.

ECHO:

Envid: 1000400299  
Registry ID: 110002740204  
DFR URL: <http://echo.epa.gov/detailed-facility-report?fid=110002740204>

MAP FINDINGS

Map ID  
 Direction  
 Distance  
 Elevation

Site

Database(s)      EDR ID Number  
 EPA ID Number

**M173**      **COMCAST**  
**278 LAMBERT AVE**  
**< 1/8**      **PALO ALTO, CA 94306**  
**1 ft.**  
**Site 5 of 8 in cluster M**

**CA CERS**      **S121772295**  
**N/A**

**Relative:**  
**Lower**  
**Actual:**  
**27 ft.**

**CERS TANKS:**  
 Site ID: 390359  
 CERS ID: 10128280  
 CERS Description: Chemical Storage Facilities

**Evaluation:**  
 Eval General Type: Compliance Evaluation Inspection  
 Eval Date: 01-19-2017  
 Violations Found: No  
 Eval Type: Routine done by local agency  
 Eval Notes: CERS insp.  
 Eval Division: Palo Alto City Fire Department  
 Eval Program: HMRRP  
 Eval Source: CERS

Eval General Type: Compliance Evaluation Inspection  
 Eval Date: 06-16-2015  
 Violations Found: No  
 Eval Type: Routine done by local agency  
 Eval Notes: CERS inspection. No violations.  
 Eval Division: Palo Alto City Fire Department  
 Eval Program: HMRRP  
 Eval Source: CERS

**Coordinates:**  
 Site ID: 390359  
 Facility Name: COMCAST  
 Env Int Type Code: HMBP  
 Program ID: 10128280  
 Coord Name: Not reported  
 Ref Point Type Desc: Unknown  
 Latitude: 37.423534  
 Longitude: -122.136711

**Affiliation:**  
 Affiliation Type Desc: CUPA District  
 Entity Name: Santa Clara County Environmental Health  
 Entity Title: Not reported  
 Affiliation Address: 1555 Berger Drive, Suite 300  
 Affiliation City: San Jose  
 Affiliation State: CA  
 Affiliation Country: Not reported  
 Affiliation Zip: 95112-2716  
 Affiliation Phone: (408) 918-3400

Affiliation Type Desc: Document Preparer  
 Entity Name: Steve Leblanc  
 Entity Title: Not reported  
 Affiliation Address: Not reported  
 Affiliation City: Not reported  
 Affiliation State: Not reported  
 Affiliation Country: Not reported  
 Affiliation Zip: Not reported

Map ID  
Direction  
Distance  
Elevation

MAP FINDINGS

Site

Database(s)

EDR ID Number  
EPA ID Number

**COMCAST (Continued)**

**S121772295**

Affiliation Phone: Not reported

Affiliation Type Desc: Environmental Contact  
Entity Name: Steve LeBlanc  
Entity Title: Not reported  
Affiliation Address: 1485 Bayshore Blvd., Suite 168  
Affiliation City: San Francisco  
Affiliation State: CA  
Affiliation Country: Not reported  
Affiliation Zip: 94124  
Affiliation Phone: (415) 859-1172

Affiliation Type Desc: Facility Mailing Address  
Entity Name: Mailing Address  
Entity Title: Not reported  
Affiliation Address: 1485 Bayshore Blvd., Suite 168  
Affiliation City: San Francisco  
Affiliation State: CA  
Affiliation Country: Not reported  
Affiliation Zip: 94124  
Affiliation Phone: Not reported

Affiliation Type Desc: Identification Signer  
Entity Name: Kalpa Subramanian  
Entity Title: VP Engineering  
Affiliation Address: Not reported  
Affiliation City: Not reported  
Affiliation State: Not reported  
Affiliation Country: Not reported  
Affiliation Zip: Not reported  
Affiliation Phone: Not reported

Affiliation Type Desc: Legal Owner  
Entity Name: Comcast of California IX, Inc.  
Entity Title: Not reported  
Affiliation Address: 1485 Bayshore Blvd., Suite 168  
Affiliation City: San Francisco  
Affiliation State: CA  
Affiliation Country: United States  
Affiliation Zip: 94124  
Affiliation Phone: (415) 715-0500

Affiliation Type Desc: Operator  
Entity Name: Comcast of California IX, Inc.  
Entity Title: Not reported  
Affiliation Address: Not reported  
Affiliation City: Not reported  
Affiliation State: Not reported  
Affiliation Country: Not reported  
Affiliation Zip: Not reported  
Affiliation Phone: (415) 715-0500

Affiliation Type Desc: Parent Corporation  
Entity Name: Comcast  
Entity Title: Not reported  
Affiliation Address: Not reported  
Affiliation City: Not reported



Map ID  
 Direction  
 Distance  
 Elevation

MAP FINDINGS

Site

Database(s)

EDR ID Number  
 EPA ID Number

**COMCAST (Continued)**

**S121772295**

Affiliation State: Not reported  
 Affiliation Country: Not reported  
 Affiliation Zip: Not reported  
 Affiliation Phone: Not reported

Affiliation Type Desc: Property Owner  
 Entity Name: El Camino Center  
 Entity Title: Not reported  
 Affiliation Address: 3225 Ash Street  
 Affiliation City: Palo Alto  
 Affiliation State: CA  
 Affiliation Country: United States  
 Affiliation Zip: 94306  
 Affiliation Phone: (650) 856-0926

**I174**  
 < 1/8  
 1 ft.

**STANFORD NISSAN**  
**473 ACACIA ST**  
**PALO ALTO, CA 94306**

**CA CUPA Listings**

**S121469144**  
**N/A**

**Site 9 of 17 in cluster I**

**Relative:**  
**Higher**  
**Actual:**  
**37 ft.**

CUPA SANTA CLARA:  
 Region: SANTA CLARA  
 PE#: 2205  
 Program Description: GENERATES 100 KG YR TO <5 TONS/YR  
 Latitude: 37.42195  
 Longitude: -122.13878  
 Record ID: PR0313291  
 Facility ID: FA0204888

**I175**  
 < 1/8  
 1 ft.

**EL CAMINO CENTER**  
**340 PORTAGE AVENUE**  
**PALO ALTO, CA**

**CA RGA LUST**

**S114613948**  
**N/A**

**Site 10 of 17 in cluster I**

**Relative:**  
**Higher**  
**Actual:**  
**33 ft.**

RGA LUST: 2012 EL CAMINO CENTER 340 PORTAGE AVENUE

**M176**  
 < 1/8  
 1 ft.

**PLAYGROUND GLOBAL LLC**  
**380 PORTAGE AVE**  
**PALO ALTO, CA 94306**

**CA CERS HAZ WASTE**  
**CA CERS**

**S121779768**  
**N/A**

**Site 6 of 8 in cluster M**

**Relative:**  
**Lower**  
**Actual:**  
**27 ft.**

CERS HAZ WASTE:  
 Site ID: 417047  
 CERS ID: 10714114  
 CERS Description: Hazardous Waste Generator

Violations:  
 Site ID: 417047  
 Site Name: Playground Global LLC  
 Violation Date: 07-18-2017

Map ID  
Direction  
Distance  
Elevation

MAP FINDINGS

Site

Database(s)

EDR ID Number  
EPA ID Number

**PLAYGROUND GLOBAL LLC (Continued)**

**S121779768**

Citation: HSC 6.95 Multiple Sections - California Health and Safety Code, Chapter 6.95, Section(s) Multiple Sections  
Violation Description: Business Plan Program - Administration/Documentation - General  
Violation Notes: Returned to compliance on 08/25/2017. Update reporting.  
Violation Division: Palo Alto City Fire Department  
Violation Program: HMRRP  
Violation Source: CERS

Evaluation:  
Eval General Type: Compliance Evaluation Inspection  
Eval Date: 07-18-2017  
Violations Found: Yes  
Eval Type: Routine done by local agency  
Eval Notes: Not reported  
Eval Division: Palo Alto City Fire Department  
Eval Program: HMRRP  
Eval Source: CERS

Coordinates:  
Site ID: 417047  
Facility Name: Playground Global LLC  
Env Int Type Code: HMBP  
Program ID: 10714114  
Coord Name: Not reported  
Ref Point Type Desc: Center of a facility or station.  
Latitude: 37.422470  
Longitude: -122.137480

Affiliation:  
Affiliation Type Desc: CUPA District  
Entity Name: Santa Clara County Environmental Health  
Entity Title: Not reported  
Affiliation Address: 1555 Berger Drive, Suite 300  
Affiliation City: San Jose  
Affiliation State: CA  
Affiliation Country: Not reported  
Affiliation Zip: 95112-2716  
Affiliation Phone: (408) 918-3400

Affiliation Type Desc: Document Preparer  
Entity Name: Paul Johnson (Sierra Technical Solutions)  
Entity Title: Not reported  
Affiliation Address: Not reported  
Affiliation City: Not reported  
Affiliation State: Not reported  
Affiliation Country: Not reported  
Affiliation Zip: Not reported  
Affiliation Phone: Not reported

Affiliation Type Desc: Environmental Contact  
Entity Name: Richard Becker  
Entity Title: Not reported  
Affiliation Address: 380 Portage Ave  
Affiliation City: Palo Alto  
Affiliation State: CA  
Affiliation Country: Not reported

Map ID  
Direction  
Distance  
Elevation

MAP FINDINGS

Site

Database(s)

EDR ID Number  
EPA ID Number

**PLAYGROUND GLOBAL LLC (Continued)**

**S121779768**

Affiliation Zip: 94306  
Affiliation Phone: (925) 321-9056

Affiliation Type Desc: Facility Mailing Address  
Entity Name: Mailing Address  
Entity Title: Not reported  
Affiliation Address: 380 Portage Ave  
Affiliation City: Palo Alto  
Affiliation State: CA  
Affiliation Country: Not reported  
Affiliation Zip: 94306  
Affiliation Phone: Not reported

Affiliation Type Desc: Identification Signer  
Entity Name: Kristin Beach  
Entity Title: Chief Financial Officer  
Affiliation Address: Not reported  
Affiliation City: Not reported  
Affiliation State: Not reported  
Affiliation Country: Not reported  
Affiliation Zip: Not reported  
Affiliation Phone: Not reported

Affiliation Type Desc: Legal Owner  
Entity Name: Playground Global LLC  
Entity Title: Not reported  
Affiliation Address: 380 Portage Ave  
Affiliation City: Palo Alto  
Affiliation State: CA  
Affiliation Country: United States  
Affiliation Zip: 94306  
Affiliation Phone: (650) 665-7329

Affiliation Type Desc: Operator  
Entity Name: Playground Global LLC  
Entity Title: Not reported  
Affiliation Address: Not reported  
Affiliation City: Not reported  
Affiliation State: Not reported  
Affiliation Country: Not reported  
Affiliation Zip: Not reported  
Affiliation Phone: (650) 427-0000

Affiliation Type Desc: Parent Corporation  
Entity Name: Playground Global LLC  
Entity Title: Not reported  
Affiliation Address: Not reported  
Affiliation City: Not reported  
Affiliation State: Not reported  
Affiliation Country: Not reported  
Affiliation Zip: Not reported  
Affiliation Phone: Not reported

Affiliation Type Desc: Property Owner  
Entity Name: Sobrato  
Entity Title: Not reported  
Affiliation Address: 10600 N. DeAnza Blvd. Suite 200

Map ID  
Direction  
Distance  
Elevation

MAP FINDINGS

Site

Database(s)

EDR ID Number  
EPA ID Number

**PLAYGROUND GLOBAL LLC (Continued)**

**S121779768**

Affiliation City: Cupertino  
Affiliation State: CA  
Affiliation Country: United States  
Affiliation Zip: 95014  
Affiliation Phone: (408) 446-0700

**CERS TANKS:**

Site ID: 417047  
CERS ID: 10714114  
CERS Description: Chemical Storage Facilities

**Violations:**

Site ID: 417047  
Site Name: Playground Global LLC  
Violation Date: 07-18-2017  
Citation: HSC 6.95 Multiple Sections - California Health and Safety Code, Chapter 6.95, Section(s) Multiple Sections  
Violation Description: Business Plan Program - Administration/Documentation - General  
Violation Notes: Returned to compliance on 08/25/2017. Update reporting.  
Violation Division: Palo Alto City Fire Department  
Violation Program: HMRRP  
Violation Source: CERS

**Evaluation:**

Eval General Type: Compliance Evaluation Inspection  
Eval Date: 07-18-2017  
Violations Found: Yes  
Eval Type: Routine done by local agency  
Eval Notes: Not reported  
Eval Division: Palo Alto City Fire Department  
Eval Program: HMRRP  
Eval Source: CERS

**Coordinates:**

Site ID: 417047  
Facility Name: Playground Global LLC  
Env Int Type Code: HMBP  
Program ID: 10714114  
Coord Name: Not reported  
Ref Point Type Desc: Center of a facility or station.  
Latitude: 37.422470  
Longitude: -122.137480

**Affiliation:**

Affiliation Type Desc: CUPA District  
Entity Name: Santa Clara County Environmental Health  
Entity Title: Not reported  
Affiliation Address: 1555 Berger Drive, Suite 300  
Affiliation City: San Jose  
Affiliation State: CA  
Affiliation Country: Not reported  
Affiliation Zip: 95112-2716  
Affiliation Phone: (408) 918-3400

Affiliation Type Desc: Document Preparer

Map ID  
Direction  
Distance  
Elevation

MAP FINDINGS

Site

Database(s)

EDR ID Number  
EPA ID Number

**PLAYGROUND GLOBAL LLC (Continued)**

**S121779768**

Entity Name: Paul Johnson (Sierra Technical Solutions)  
Entity Title: Not reported  
Affiliation Address: Not reported  
Affiliation City: Not reported  
Affiliation State: Not reported  
Affiliation Country: Not reported  
Affiliation Zip: Not reported  
Affiliation Phone: Not reported

Affiliation Type Desc: Environmental Contact  
Entity Name: Richard Becker  
Entity Title: Not reported  
Affiliation Address: 380 Portage Ave  
Affiliation City: Palo Alto  
Affiliation State: CA  
Affiliation Country: Not reported  
Affiliation Zip: 94306  
Affiliation Phone: (925) 321-9056

Affiliation Type Desc: Facility Mailing Address  
Entity Name: Mailing Address  
Entity Title: Not reported  
Affiliation Address: 380 Portage Ave  
Affiliation City: Palo Alto  
Affiliation State: CA  
Affiliation Country: Not reported  
Affiliation Zip: 94306  
Affiliation Phone: Not reported

Affiliation Type Desc: Identification Signer  
Entity Name: Kristin Beach  
Entity Title: Chief Financial Officer  
Affiliation Address: Not reported  
Affiliation City: Not reported  
Affiliation State: Not reported  
Affiliation Country: Not reported  
Affiliation Zip: Not reported  
Affiliation Phone: Not reported

Affiliation Type Desc: Legal Owner  
Entity Name: Playground Global LLC  
Entity Title: Not reported  
Affiliation Address: 380 Portage Ave  
Affiliation City: Palo Alto  
Affiliation State: CA  
Affiliation Country: United States  
Affiliation Zip: 94306  
Affiliation Phone: (650) 665-7329

Affiliation Type Desc: Operator  
Entity Name: Playground Global LLC  
Entity Title: Not reported  
Affiliation Address: Not reported  
Affiliation City: Not reported  
Affiliation State: Not reported  
Affiliation Country: Not reported  
Affiliation Zip: Not reported

Map ID  
Direction  
Distance  
Elevation

MAP FINDINGS

Site

Database(s)

EDR ID Number  
EPA ID Number

**PLAYGROUND GLOBAL LLC (Continued)**

**S121779768**

Affiliation Phone: (650) 427-0000

Affiliation Type Desc: Parent Corporation  
Entity Name: Playground Global LLC  
Entity Title: Not reported  
Affiliation Address: Not reported  
Affiliation City: Not reported  
Affiliation State: Not reported  
Affiliation Country: Not reported  
Affiliation Zip: Not reported  
Affiliation Phone: Not reported

Affiliation Type Desc: Property Owner  
Entity Name: Sobrato  
Entity Title: Not reported  
Affiliation Address: 10600 N. DeAnza Blvd. Suite 200  
Affiliation City: Cupertino  
Affiliation State: CA  
Affiliation Country: United States  
Affiliation Zip: 95014  
Affiliation Phone: (408) 446-0700

1177  
< 1/8  
1 ft.

**EL CAMINO CENTER  
340 PORTAGE AVE  
PALO ALTO, CA 94306**

**CA HAZNET S112993299  
N/A**

**Site 11 of 17 in cluster I**

**Relative:  
Higher  
Actual:  
33 ft.**

HAZNET:  
envid: S112993299  
Year: 2011  
GEPaid: CAC002675759  
Contact: ROBERT WHEATLEY  
Telephone: 6508560926  
Mailing Name: Not reported  
Mailing Address: 3225 ASH ST  
Mailing City,St,Zip: PALO ALTO, CA 943062240  
Gen County: Not reported  
TSD EPA ID: CAD980887418  
TSD County: Not reported  
Waste Category: Unspecified aqueous solution  
Disposal Method: Discharge To Sewer/Potw Or Npdes(With Prior Storage--With Or Without Treatment)  
Tons: 1.68  
Cat Decode: Not reported  
Method Decode: Not reported  
Facility County: Santa Clara

Map ID  
Direction  
Distance  
Elevation

MAP FINDINGS

Site

Database(s)

EDR ID Number  
EPA ID Number

**K178**      **MERCER PROCESSING**  
**230 PORTAGE AVE**  
**< 1/8**      **PALO ALTO, CA 94306**  
**1 ft.**

**CA CPS-SLIC**      **S106235059**  
**CA ENF**              **N/A**  
**CA CERS**

**Site 15 of 19 in cluster K**

**Relative:**  
**Higher**  
**Actual:**  
**33 ft.**

**CPS-SLIC:**  
Region: STATE  
**Facility Status:** **Completed - Case Closed**  
Status Date: 04/08/2002  
Global Id: SL0608568096  
Lead Agency: SAN FRANCISCO BAY RWQCB (REGION 2)  
Lead Agency Case Number: Not reported  
Latitude: 37.4268740276364  
Longitude: -122.136880114909  
Case Type: Cleanup Program Site  
Case Worker: UUU  
Local Agency: SANTA CLARA VALLEY WATER DISTRICT  
RB Case Number: 43S0965  
File Location: Regional Board  
Potential Media Affected: Soil  
Potential Contaminants of Concern: Other Chlorinated Hydrocarbons, Trichloroethylene (TCE)  
Site History: Not reported

[Click here to access the California GeoTracker records for this facility:](#)

**SLIC REG 2:**

Region: 2  
Facility ID: 43S0965  
Facility Status: Case Closed  
Date Closed: Not reported  
Local Case #: Not reported  
How Discovered: Not reported  
Leak Cause: Not reported  
Leak Source: Not reported  
Date Confirmed: Not reported  
Date Prelim Site Assmnt Workplan Submitted: Not reported  
Date Preliminary Site Assessment Began: Not reported  
Date Pollution Characterization Began: Not reported  
Date Remediation Plan Submitted: Not reported  
Date Remedial Action Underway: Not reported  
Date Post Remedial Action Monitoring Began: Not reported

**ENF:**

Region: 2  
Facility Id: 242738  
Agency Name: El Camino Center - WSJ Property  
Place Type: Facility  
Place Subtype: Not reported  
Facility Type: Industrial  
Agency Type: Privately-Owned Business  
# Of Agencies: 1  
Place Latitude: 37.422535000000  
Place Longitude: -122.137247  
SIC Code 1: Not reported  
SIC Desc 1: Not reported  
SIC Code 2: Not reported  
SIC Desc 2: Not reported

Map ID  
 Direction  
 Distance  
 Elevation

MAP FINDINGS

Site

Database(s)

EDR ID Number  
 EPA ID Number

**MERCER PROCESSING (Continued)**

**S106235059**

SIC Code 3:	Not reported
SIC Desc 3:	Not reported
NAICS Code 1:	Not reported
NAICS Desc 1:	Not reported
NAICS Code 2:	Not reported
NAICS Desc 2:	Not reported
NAICS Code 3:	Not reported
NAICS Desc 3:	Not reported
# Of Places:	1
Source Of Facility:	Reg Meas
Design Flow:	Not reported
Threat To Water Quality:	Not reported
Complexity:	Not reported
Pretreatment:	Not reported
Facility Waste Type:	Not reported
Facility Waste Type 2:	Not reported
Facility Waste Type 3:	Not reported
Facility Waste Type 4:	Not reported
Program:	UNREGS
Program Category1:	UNREGS
Program Category2:	Not reported
# Of Programs:	1
WDID:	2 43S0965
Reg Measure Id:	170035
Reg Measure Type:	Unregulated
Region:	2
Order #:	Not reported
Npdes# CA#:	Not reported
Major-Minor:	Not reported
Npdes Type:	Not reported
Reclamation:	Not reported
Dredge Fill Fee:	Not reported
301H:	Not reported
Application Fee Amt Received:	Not reported
Status:	Never Active
Status Date:	02/21/2013
Effective Date:	Not reported
Expiration/Review Date:	Not reported
Termination Date:	Not reported
WDR Review - Amend:	Not reported
WDR Review - Revise/Renew:	Not reported
WDR Review - Rescind:	Not reported
WDR Review - No Action Required:	Not reported
WDR Review - Pending:	Not reported
WDR Review - Planned:	Not reported
Status Enrollee:	N
Individual/General:	I
Fee Code:	Not reported
Direction/Voice:	Passive
Enforcement Id(EID):	239507
Region:	2
Order / Resolution Number:	UNKNOWN
Enforcement Action Type:	13267 Letter
Effective Date:	05/09/2001
Adoption/Issuance Date:	Not reported
Achieve Date:	Not reported
Termination Date:	Not reported



Map ID  
Direction  
Distance  
Elevation

MAP FINDINGS

Site

Database(s)

EDR ID Number  
EPA ID Number

**MERCER PROCESSING (Continued)**

**S106235059**

ACL Issuance Date: Not reported  
EPL Issuance Date: Not reported  
Status: Active  
Title: Enforcement - 2 43S0965  
Description: Not reported  
Program: UNREGS  
Latest Milestone Completion Date: Not reported  
# Of Programs1: 1  
Total Assessment Amount: 0  
Initial Assessed Amount: 0  
Liability \$ Amount: 0  
Project \$ Amount: 0  
Liability \$ Paid: 0  
Project \$ Completed: 0  
Total \$ Paid/Completed Amount: 0

**CERS TANKS:**

Site ID: 249300  
CERS ID: SL0608568096  
CERS Description: Cleanup Program Site

**Affiliation:**

Affiliation Type Desc: Regional Board Caseworker  
Entity Name: Regional Water Board - SAN FRANCISCO BAY RWQCB (REGION 2)  
Entity Title: Not reported  
Affiliation Address: 1515 CLAY ST SUITE 1400  
Affiliation City: OAKLAND  
Affiliation State: CA  
Affiliation Country: Not reported  
Affiliation Zip: Not reported  
Affiliation Phone: Not reported

1179

**STANFORD NISSAN INC**  
**411 ACACIA AVE**  
**PALO ALTO, CA 94306**

**CA HAZNET S113007672**  
**N/A**

< 1/8  
1 ft.

**Site 12 of 17 in cluster I**

**Relative:**  
**Higher**

**HAZNET:**  
envid: S113007672  
Year: 2004  
GEPaid: CAD981579691  
Contact: HERBERT JAEHNICHEN PRES  
Telephone: 6504930363  
Mailing Name: Not reported  
Mailing Address: 411 ACACIA  
Mailing City,St,Zip: PALO ALTO, CA 943060000  
Gen County: Not reported  
TSD EPA ID: CAD009452657  
TSD County: Not reported  
Waste Category: Unspecified organic liquid mixture  
Disposal Method: Recycler  
Tons: 0.87  
Cat Decode: Not reported  
Method Decode: Not reported  
Facility County: Santa Clara

**Actual:**  
**35 ft.**

Map ID  
Direction  
Distance  
Elevation

MAP FINDINGS

Site

Database(s)

EDR ID Number  
EPA ID Number

**STANFORD NISSAN INC (Continued)**

**S113007672**

envid: S113007672  
Year: 2004  
GEPaid: CAD981579691  
Contact: HERBERT JAEHNICHEN PRES  
Telephone: 6504930363  
Mailing Name: Not reported  
Mailing Address: 411 ACACIA  
Mailing City,St,Zip: PALO ALTO, CA 943060000  
Gen County: Not reported  
TSD EPA ID: CAD009452657  
TSD County: Not reported  
Waste Category: Unspecified organic liquid mixture  
Disposal Method: Recycler  
Tons: 0.87  
Cat Decode: Not reported  
Method Decode: Not reported  
Facility County: Santa Clara

envid: S113007672  
Year: 2003  
GEPaid: CAD981579691  
Contact: HERBERT JAEHNICHEN PRES  
Telephone: 6504930363  
Mailing Name: Not reported  
Mailing Address: 411 ACACIA  
Mailing City,St,Zip: PALO ALTO, CA 943060000  
Gen County: Not reported  
TSD EPA ID: CAD009452657  
TSD County: Not reported  
Waste Category: Unspecified organic liquid mixture  
Disposal Method: Recycler  
Tons: 2.1  
Cat Decode: Not reported  
Method Decode: Not reported  
Facility County: Santa Clara

envid: S113007672  
Year: 2003  
GEPaid: CAD981579691  
Contact: HERBERT JAEHNICHEN PRES  
Telephone: 6504930363  
Mailing Name: Not reported  
Mailing Address: 411 ACACIA  
Mailing City,St,Zip: PALO ALTO, CA 943060000  
Gen County: Not reported  
TSD EPA ID: CAD009452657  
TSD County: Not reported  
Waste Category: Unspecified organic liquid mixture  
Disposal Method: Recycler  
Tons: 2.1  
Cat Decode: Not reported  
Method Decode: Not reported  
Facility County: Santa Clara

envid: S113007672  
Year: 2002  
GEPaid: CAD981579691

Map ID  
Direction  
Distance  
Elevation

MAP FINDINGS

Site

Database(s)

EDR ID Number  
EPA ID Number

**STANFORD NISSAN INC (Continued)**

**S113007672**

Contact: HERBERT JAEHNICHEN PRES  
Telephone: 6504930363  
Mailing Name: Not reported  
Mailing Address: 411 ACACIA  
Mailing City,St,Zip: PALO ALTO, CA 943060000  
Gen County: Not reported  
TSD EPA ID: CAD009452657  
TSD County: Not reported  
Waste Category: Unspecified organic liquid mixture  
Disposal Method: Recycler  
Tons: 3.54  
Cat Decode: Not reported  
Method Decode: Not reported  
Facility County: Santa Clara

[Click this hyperlink](#) while viewing on your computer to access 23 additional CA\_HAZNET: record(s) in the EDR Site Report.

1180  
< 1/8  
1 ft.

**DURA-BOND BEARING  
370 PORTAGE AVENUE  
PALO ALTO, CA**

**CA CPS-SLIC S106235183  
CA EMI N/A  
CA NON-CASE INFO**

**Site 13 of 17 in cluster I**

**Relative:  
Higher  
Actual:  
33 ft.**

SLIC REG 2:  
Region: 2  
Facility ID: SL18361781  
Facility Status: Not reported  
Date Closed: Not reported  
Local Case #: Not reported  
How Discovered: Not reported  
Leak Cause: Not reported  
Leak Source: Not reported  
Date Confirmed: Not reported  
Date Prelim Site Assmnt Workplan Submitted: Not reported  
Date Preliminary Site Assessment Began: Not reported  
Date Pollution Characterization Began: Not reported  
Date Remediation Plan Submitted: Not reported  
Date Remedial Action Underway: Not reported  
Date Post Remedial Action Monitoring Began: Not reported

EMI:  
Year: 1987  
County Code: 43  
Air Basin: SF  
Facility ID: 525  
Air District Name: BA  
SIC Code: 3714  
Air District Name: BAY AREA AQMD  
Community Health Air Pollution Info System: Not reported  
Consolidated Emission Reporting Rule: Not reported  
Total Organic Hydrocarbon Gases Tons/Yr: 9  
Reactive Organic Gases Tons/Yr: 4  
Carbon Monoxide Emissions Tons/Yr: 0  
NOX - Oxides of Nitrogen Tons/Yr: 0  
SOX - Oxides of Sulphur Tons/Yr: 0  
Particulate Matter Tons/Yr: 0

Map ID  
 Direction  
 Distance  
 Elevation

MAP FINDINGS

Site

Database(s)

EDR ID Number  
 EPA ID Number

**DURA-BOND BEARING (Continued)**

**S106235183**

Part. Matter 10 Micrometers and Smlr Tons/Yr:0

**NON-CASE INFO:**

Global ID:	SL18361781
Case Type:	Non-Case Information
Status:	Informational Item
Status Date:	08/01/1997
Lead Agency:	SANTA CLARA COUNTY LOP
Case Worker:	AC
Local Agency:	SANTA CLARA COUNTY LOP
RB Case Number:	Not reported
Loc Case Number:	Not reported
File Location:	Not reported
Potential Contaminants of Concern:	Not reported
Potential Media Affected:	Not reported
Site History:	Old correspondence folder 2189.8147 has sent to the County as they are the Lead Agency
Begin Date:	1997-08-01 00:00:00
How Discovered:	Not reported
How Discovered Description:	Not reported
Stop Method:	Not reported
Stop Description:	Not reported
Latitude:	37.422663
Longitude:	-122.136092
Geotracker:	<a href="http://geotracker.waterboards.ca.gov/profile_report.asp?global_id=SL18361781">http://geotracker.waterboards.ca.gov/profile_report.asp?global_id=SL18361781</a>

**J181 ABACUS AUTO BODY & PAINT**  
**2905 EL CAMINO REAL**  
**< 1/8 PALO ALTO, CA 94306**  
**1 ft.**

**FINDS 1004440511**  
**CA EMI N/A**

**Site 10 of 13 in cluster J**

**Relative:**  
**Higher**  
**Actual:**  
**36 ft.**

**FINDS:**  
 Registry ID: 110001154063  
 Environmental Interest/Information System  
 HAZARDOUS AIR POLLUTANT MAJOR

[Click this hyperlink](#) while viewing on your computer to access additional FINDS: detail in the EDR Site Report.

**EMI:**

Year:	1990
County Code:	43
Air Basin:	SF
Facility ID:	5940
Air District Name:	BA
SIC Code:	7532
Air District Name:	BAY AREA AQMD
Community Health Air Pollution Info System:	Not reported
Consolidated Emission Reporting Rule:	Not reported
Total Organic Hydrocarbon Gases Tons/Yr:	1
Reactive Organic Gases Tons/Yr:	1
Carbon Monoxide Emissions Tons/Yr:	0
NOX - Oxides of Nitrogen Tons/Yr:	0

Map ID  
Direction  
Distance  
Elevation

MAP FINDINGS

Site

Database(s)

EDR ID Number  
EPA ID Number

**ABACUS AUTO BODY & PAINT (Continued)**

**1004440511**

SOX - Oxides of Sulphur Tons/Yr: 0  
Particulate Matter Tons/Yr: 0  
Part. Matter 10 Micrometers and Smllr Tons/Yr:0

Year: 1993  
County Code: 43  
Air Basin: SF  
Facility ID: 5940  
Air District Name: BA  
SIC Code: 7532  
Air District Name: BAY AREA AQMD  
Community Health Air Pollution Info System: Not reported  
Consolidated Emission Reporting Rule: Not reported  
Total Organic Hydrocarbon Gases Tons/Yr: 1  
Reactive Organic Gases Tons/Yr: 0  
Carbon Monoxide Emissions Tons/Yr: 0  
NOX - Oxides of Nitrogen Tons/Yr: 0  
SOX - Oxides of Sulphur Tons/Yr: 0  
Particulate Matter Tons/Yr: 0  
Part. Matter 10 Micrometers and Smllr Tons/Yr:0

Year: 1995  
County Code: 43  
Air Basin: SF  
Facility ID: 5940  
Air District Name: BA  
SIC Code: 7532  
Air District Name: BAY AREA AQMD  
Community Health Air Pollution Info System: Not reported  
Consolidated Emission Reporting Rule: Not reported  
Total Organic Hydrocarbon Gases Tons/Yr: 1  
Reactive Organic Gases Tons/Yr: 1  
Carbon Monoxide Emissions Tons/Yr: 0  
NOX - Oxides of Nitrogen Tons/Yr: 0  
SOX - Oxides of Sulphur Tons/Yr: 0  
Particulate Matter Tons/Yr: 0  
Part. Matter 10 Micrometers and Smllr Tons/Yr:0

Year: 1996  
County Code: 43  
Air Basin: SF  
Facility ID: 5940  
Air District Name: BA  
SIC Code: 7532  
Air District Name: BAY AREA AQMD  
Community Health Air Pollution Info System: Not reported  
Consolidated Emission Reporting Rule: Not reported  
Total Organic Hydrocarbon Gases Tons/Yr: 1  
Reactive Organic Gases Tons/Yr: 1  
Carbon Monoxide Emissions Tons/Yr: 0  
NOX - Oxides of Nitrogen Tons/Yr: 0  
SOX - Oxides of Sulphur Tons/Yr: 0  
Particulate Matter Tons/Yr: 0  
Part. Matter 10 Micrometers and Smllr Tons/Yr:0

Year: 1997  
County Code: 43

Map ID  
Direction  
Distance  
Elevation

MAP FINDINGS

Site

Database(s)

EDR ID Number  
EPA ID Number

**ABACUS AUTO BODY & PAINT (Continued)**

**1004440511**

Air Basin: SF  
Facility ID: 5940  
Air District Name: BA  
SIC Code: 7532  
Air District Name: BAY AREA AQMD  
Community Health Air Pollution Info System: Not reported  
Consolidated Emission Reporting Rule: Not reported  
Total Organic Hydrocarbon Gases Tons/Yr: 1  
Reactive Organic Gases Tons/Yr: 1  
Carbon Monoxide Emissions Tons/Yr: 0  
NOX - Oxides of Nitrogen Tons/Yr: 0  
SOX - Oxides of Sulphur Tons/Yr: 0  
Particulate Matter Tons/Yr: 0  
Part. Matter 10 Micrometers and Smlr Tons/Yr:0

Year: 1998  
County Code: 43  
Air Basin: SF  
Facility ID: 5940  
Air District Name: BA  
SIC Code: 7532  
Air District Name: BAY AREA AQMD  
Community Health Air Pollution Info System: Not reported  
Consolidated Emission Reporting Rule: Not reported  
Total Organic Hydrocarbon Gases Tons/Yr: 1  
Reactive Organic Gases Tons/Yr: 1  
Carbon Monoxide Emissions Tons/Yr: 0  
NOX - Oxides of Nitrogen Tons/Yr: 0  
SOX - Oxides of Sulphur Tons/Yr: 0  
Particulate Matter Tons/Yr: 0  
Part. Matter 10 Micrometers and Smlr Tons/Yr:0

Year: 1999  
County Code: 43  
Air Basin: SF  
Facility ID: 5940  
Air District Name: BA  
SIC Code: 7532  
Air District Name: BAY AREA AQMD  
Community Health Air Pollution Info System: Not reported  
Consolidated Emission Reporting Rule: Not reported  
Total Organic Hydrocarbon Gases Tons/Yr: 1  
Reactive Organic Gases Tons/Yr: 1  
Carbon Monoxide Emissions Tons/Yr: 0  
NOX - Oxides of Nitrogen Tons/Yr: 0  
SOX - Oxides of Sulphur Tons/Yr: 0  
Particulate Matter Tons/Yr: 0  
Part. Matter 10 Micrometers and Smlr Tons/Yr:0

Year: 2000  
County Code: 43  
Air Basin: SF  
Facility ID: 5940  
Air District Name: BA  
SIC Code: 7532  
Air District Name: BAY AREA AQMD  
Community Health Air Pollution Info System: Not reported

Map ID  
Direction  
Distance  
Elevation

MAP FINDINGS

Site

Database(s)

EDR ID Number  
EPA ID Number

**ABACUS AUTO BODY & PAINT (Continued)**

**1004440511**

Consolidated Emission Reporting Rule: Not reported  
Total Organic Hydrocarbon Gases Tons/Yr: 1  
Reactive Organic Gases Tons/Yr: 1  
Carbon Monoxide Emissions Tons/Yr: 0  
NOX - Oxides of Nitrogen Tons/Yr: 0  
SOX - Oxides of Sulphur Tons/Yr: 0  
Particulate Matter Tons/Yr: 0  
Part. Matter 10 Micrometers and Smllr Tons/Yr:0

182

**F W BACKUS  
3239 EL CAMINO REAL  
PALO ALTO, CA 94306**

**CA HAZNET S112904650  
N/A**

< 1/8  
1 ft.

**Relative:  
Higher**

**Actual:  
37 ft.**

HAZNET:  
envid: S112904650  
Year: 1999  
GEPaid: CAC002216465  
Contact: JIM HART  
Telephone: 6504934343  
Mailing Name: Not reported  
Mailing Address: 3239 EL CAMINO REAL  
Mailing City,St,Zip: PALO ALTO, CA 943060000  
Gen County: Not reported  
TSD EPA ID: CAD009452657  
TSD County: Not reported  
Waste Category: Hydrocarbon solvents (benzene, hexane, Stoddard, Etc.)  
Disposal Method: Recycler  
Tons: .4587  
Cat Decode: Not reported  
Method Decode: Not reported  
Facility County: Santa Clara

J183

**AKINS BODY SHOP, INC.  
2905 EL CAMINO REAL  
PALO ALTO, CA 94306**

**CA CERS HAZ WASTE S121793934  
CA CERS N/A**

< 1/8  
1 ft.

**Site 11 of 13 in cluster J**

**Relative:  
Higher**

**Actual:  
36 ft.**

CERS HAZ WASTE:  
Site ID: 90406  
CERS ID: 10078813  
CERS Description: Hazardous Waste Generator

Violations:  
Site ID: 90406  
Site Name: Akins Body Shop, Inc.  
Violation Date: 03-26-2015  
Citation: HSC 6.95 Multiple Sections - California Health and Safety Code, Chapter 6.95, Section(s) Multiple Sections Business Plan Program - Administration/Documentation - General  
Violation Description: Returned to compliance on 04/13/2016.  
Violation Notes:  
Violation Division: Palo Alto City Fire Department  
Violation Program: HMRRP  
Violation Source: CERS  
Site ID: 90406

Map ID  
Direction  
Distance  
Elevation

MAP FINDINGS

Site

Database(s)

EDR ID Number  
EPA ID Number

**AKINS BODY SHOP, INC. (Continued)**

**S121793934**

Site Name: Akins Body Shop, Inc.  
Violation Date: 11-24-2014  
Citation: HSC 6.5 25189.5(a) - California Health and Safety Code, Chapter 6.5, Section(s) 25189.5(a)  
Violation Description: Failure to properly dispose of hazardous waste at an authorized location.  
Violation Notes: Returned to compliance on 12/15/2014. Noted three small paint cups in the trash (appeared to be primer) which were not empty. ENSURE THAT ALL PAINT CUPS ARE EMPTIED PRIOR TO BEING PLACED IN THE TRASH.  
Violation Division: Santa Clara County Environmental Health  
Violation Program: HW  
Violation Source: CERS

Site ID: 90406  
Site Name: Akins Body Shop, Inc.  
Violation Date: 11-24-2014  
Citation: 22 CCR 12 66262.40(a) - California Code of Regulations, Title 22, Chapter 12, Section(s) 66262.40(a)  
Violation Description: Failure to maintain uniform hazardous waste manifest, consolidated manifest, or bills of lading copies for three years.  
Violation Notes: Returned to compliance on 12/15/2014. Could not locate any manifests for 2014 or 2013 demonstrating removal of thinner/solvent waste. Drum marked with accumulation start date and 2012 had PCL summary stating pick up dates, but actual manifests/receipts could not be located.  
Violation Division: Santa Clara County Environmental Health  
Violation Program: HW  
Violation Source: CERS

Site ID: 90406  
Site Name: Akins Body Shop, Inc.  
Violation Date: 11-24-2014  
Citation: 22 CCR 12 66262.34(f) - California Code of Regulations, Title 22, Chapter 12, Section(s) 66262.34(f)  
Violation Description: Failure to properly label hazardous waste accumulation containers with the following requirements: "Hazardous Waste", name and address of the generator, physical and chemical characteristics of the Hazardous Waste, and starting accumulation date.  
Violation Notes: Returned to compliance on 12/15/2014. Noted two shallow oil collection pans that were unmarked. PLEASE CONSOLIDATE TO ANOTHER CONTAINER AND MARK WITH A LABEL. (PROVIDED)  
Violation Division: Santa Clara County Environmental Health  
Violation Program: HW  
Violation Source: CERS

Site ID: 90406  
Site Name: Akins Body Shop, Inc.  
Violation Date: 11-24-2014  
Citation: HSC 6.5 Multiple Sections - California Health and Safety Code, Chapter 6.5, Section(s) Multiple Sections  
Violation Description: Haz Waste Generator Program - Operations/Maintenance - General  
Violation Notes: Returned to compliance on 12/15/2014. Two shallow oil collection pans noted, not able to close. SEE CORRECTIVE ACTION, ABOVE.  
Violation Division: Santa Clara County Environmental Health  
Violation Program: HW  
Violation Source: CERS



Map ID  
Direction  
Distance  
Elevation

MAP FINDINGS

Site

Database(s)

EDR ID Number  
EPA ID Number

**AKINS BODY SHOP, INC. (Continued)**

**S121793934**

Evaluation:

Eval General Type: Compliance Evaluation Inspection  
Eval Date: 03-26-2015  
Violations Found: Yes  
Eval Type: Routine done by local agency  
Eval Notes: Not reported  
Eval Division: Palo Alto City Fire Department  
Eval Program: HMRRP  
Eval Source: CERS

Eval General Type: Compliance Evaluation Inspection  
Eval Date: 11-23-2016  
Violations Found: No  
Eval Type: Routine done by local agency  
Eval Notes: Not reported  
Eval Division: Palo Alto City Fire Department  
Eval Program: HMRRP  
Eval Source: CERS

Eval General Type: Compliance Evaluation Inspection  
Eval Date: 11-24-2014  
Violations Found: Yes  
Eval Type: Routine done by local agency  
Eval Notes: Facility is secondary site for shop located at 3045 Park Ave. Frame and body shop with paint booth. Paints are mixed, applied and stored for up to a week. Generally at end of week, cups opened and poured to either waste thinner or waste aqueous paint drums. Dry cups noted in trash and dumpster. Rags serviced by G&K. Most touch wiping is done using disposable fiber wipes. 30 gallon drum of glycol G020C: drum of glycol marked with start date during inspection. Emergency info posted on wall. Spill kits and extinguishers available. As a very small quantity generator (less than 27 gallons of waste/month) you may keep your waste indefinitely until you have a total of 27 gallons of waste onsite. Once you reach that 27 gallon level, you need to have the waste removed within 180 days. RECOMMEND SCHEDULING ROUTINE PICK UP OF ALL WASTES EVERY SIX MONTHS. IF LARGER CONTAINERS (E.G. OIL) ARE NOT FULL, LOOK INTO USING SMALLER CONTAINERS.  
Eval Division: Santa Clara County Environmental Health  
Eval Program: HW  
Eval Source: CERS

Enforcement Action:

Site ID: 90406  
Site Name: Akins Body Shop, Inc.  
Site Address: 2905 EL CAMINO REAL  
Site City: PALO ALTO  
Site Zip: 94306  
Enf Action Date: 11-24-2014  
Enf Action Type: Notice of Violation (Unified Program)  
Enf Action Description: Notice of Violation Issued by the Inspector at the Time of Inspection  
Enf Action Notes: Not reported  
Enf Action Division: Santa Clara County Environmental Health  
Enf Action Program: HW  
Enf Action Source: CERS

Map ID  
Direction  
Distance  
Elevation

MAP FINDINGS

Site

Database(s)

EDR ID Number  
EPA ID Number

**AKINS BODY SHOP, INC. (Continued)**

**S121793934**

Coordinates:

Site ID: 90406  
Facility Name: Akins Body Shop, Inc.  
Env Int Type Code: HWG  
Program ID: 10078813  
Coord Name: Not reported  
Ref Point Type Desc: Unknown  
Latitude: 37.422710  
Longitude: -122.140526

Affiliation:

Affiliation Type Desc: CUPA District  
Entity Name: Santa Clara County Environmental Health  
Entity Title: Not reported  
Affiliation Address: 1555 Berger Drive, Suite 300  
Affiliation City: San Jose  
Affiliation State: CA  
Affiliation Country: Not reported  
Affiliation Zip: 95112-2716  
Affiliation Phone: (408) 918-3400

Affiliation Type Desc: Environmental Contact  
Entity Name: SHARON RUPP  
Entity Title: Not reported  
Affiliation Address: 2905 EL CAMINO RL  
Affiliation City: PALO ALTO  
Affiliation State: CA  
Affiliation Country: Not reported  
Affiliation Zip: 94303  
Affiliation Phone: (650) 321-1460

Affiliation Type Desc: Facility Mailing Address  
Entity Name: Mailing Address  
Entity Title: Not reported  
Affiliation Address: 3045 PARK BL  
Affiliation City: PALO ALTO  
Affiliation State: CA  
Affiliation Country: Not reported  
Affiliation Zip: 94306  
Affiliation Phone: Not reported

Affiliation Type Desc: Legal Owner  
Entity Name: AKINS BODY SHOP INC  
Entity Title: Not reported  
Affiliation Address: 3045 PARK BL  
Affiliation City: PALO ALTO  
Affiliation State: CA  
Affiliation Country: United States  
Affiliation Zip: 94303  
Affiliation Phone: (650) 321-1460

Affiliation Type Desc: Operator  
Entity Name: SHARON RUPP  
Entity Title: Not reported  
Affiliation Address: Not reported  
Affiliation City: Not reported

Map ID  
Direction  
Distance  
Elevation

MAP FINDINGS

Site

Database(s)

EDR ID Number  
EPA ID Number

**AKINS BODY SHOP, INC. (Continued)**

**S121793934**

Affiliation State: Not reported  
Affiliation Country: Not reported  
Affiliation Zip: Not reported  
Affiliation Phone: (650) 269-9654

Affiliation Type Desc: Parent Corporation  
Entity Name: Akins Body Shop, Inc.  
Entity Title: Not reported  
Affiliation Address: Not reported  
Affiliation City: Not reported  
Affiliation State: Not reported  
Affiliation Country: Not reported  
Affiliation Zip: Not reported  
Affiliation Phone: Not reported

**CERS TANKS:**

Site ID: 90406  
CERS ID: 10078813  
CERS Description: Chemical Storage Facilities

**Violations:**

Site ID: 90406  
Site Name: Akins Body Shop, Inc.  
Violation Date: 03-26-2015  
Citation: HSC 6.95 Multiple Sections - California Health and Safety Code, Chapter 6.95, Section(s) Multiple Sections Business Plan Program - Administration/Documentation - General  
Violation Description: Returned to compliance on 04/13/2016.  
Violation Notes: Palo Alto City Fire Department  
Violation Division: HMRRP  
Violation Program: CERS  
Violation Source: CERS

Site ID: 90406  
Site Name: Akins Body Shop, Inc.  
Violation Date: 11-24-2014  
Citation: HSC 6.5 25189.5(a) - California Health and Safety Code, Chapter 6.5, Section(s) 25189.5(a)  
Violation Description: Failure to properly dispose of hazardous waste at an authorized location.  
Violation Notes: Returned to compliance on 12/15/2014. Noted three small paint cups in the trash (appeared to be primer) which were not empty. ENSURE THAT ALL PAINT CUPS ARE EMPTIED PRIOR TO BEING PLACED IN THE TRASH.  
Violation Division: Santa Clara County Environmental Health  
Violation Program: HW  
Violation Source: CERS

Site ID: 90406  
Site Name: Akins Body Shop, Inc.  
Violation Date: 11-24-2014  
Citation: 22 CCR 12 66262.40(a) - California Code of Regulations, Title 22, Chapter 12, Section(s) 66262.40(a)  
Violation Description: Failure to maintain uniform hazardous waste manifest, consolidated manifest, or bills of lading copies for three years.  
Violation Notes: Returned to compliance on 12/15/2014. Could not locate any manifests for 2014 or 2013 demonstrating removal of thinner/solvent waste. Drum marked with accumulation start date and 2012 had PCL summary stating

Map ID  
Direction  
Distance  
Elevation

MAP FINDINGS

Site

Database(s)

EDR ID Number  
EPA ID Number

**AKINS BODY SHOP, INC. (Continued)**

**S121793934**

pick up dates, but actual manifests/receipts could not be located.

Violation Division: Santa Clara County Environmental Health  
Violation Program: HW  
Violation Source: CERS

Site ID: 90406  
Site Name: Akins Body Shop, Inc.  
Violation Date: 11-24-2014  
Citation: 22 CCR 12 66262.34(f) - California Code of Regulations, Title 22, Chapter 12, Section(s) 66262.34(f)

Violation Description: Failure to properly label hazardous waste accumulation containers with the following requirements: "Hazardous Waste", name and address of the generator, physical and chemical characteristics of the Hazardous Waste, and starting accumulation date.

Violation Notes: Returned to compliance on 12/15/2014. Noted two shallow oil collection pans that were unmarked. PLEASE CONSOLIDATE TO ANOTHER CONTAINER AND MARK WITH A LABEL. (PROVIDED)

Violation Division: Santa Clara County Environmental Health  
Violation Program: HW  
Violation Source: CERS

Site ID: 90406  
Site Name: Akins Body Shop, Inc.  
Violation Date: 11-24-2014  
Citation: HSC 6.5 Multiple Sections - California Health and Safety Code, Chapter 6.5, Section(s) Multiple Sections

Violation Description: Haz Waste Generator Program - Operations/Maintenance - General

Violation Notes: Returned to compliance on 12/15/2014. Two shallow oil collection pans noted, not able to close. SEE CORRECTIVE ACTION, ABOVE.

Violation Division: Santa Clara County Environmental Health  
Violation Program: HW  
Violation Source: CERS

Evaluation:

Eval General Type: Compliance Evaluation Inspection  
Eval Date: 03-26-2015  
Violations Found: Yes  
Eval Type: Routine done by local agency  
Eval Notes: Not reported  
Eval Division: Palo Alto City Fire Department  
Eval Program: HMRRP  
Eval Source: CERS

Eval General Type: Compliance Evaluation Inspection  
Eval Date: 11-23-2016  
Violations Found: No  
Eval Type: Routine done by local agency  
Eval Notes: Not reported  
Eval Division: Palo Alto City Fire Department  
Eval Program: HMRRP  
Eval Source: CERS

Eval General Type: Compliance Evaluation Inspection  
Eval Date: 11-24-2014  
Violations Found: Yes  
Eval Type: Routine done by local agency  
Eval Notes: Facility is secondary site for shop located at 3045 Park Ave. Frame

Map ID  
Direction  
Distance  
Elevation

MAP FINDINGS

Site

Database(s)

EDR ID Number  
EPA ID Number

**AKINS BODY SHOP, INC. (Continued)**

**S121793934**

and body shop with paint booth. Paints are mixed, applied and stored for up to a week. Generally at end of week, cups opened and poured to either waste thinner or waste aqueous paint drums. Dry cups noted in trash and dumpster. Rags serviced by G&K. Most touch wiping is done using disposable fiber wipes. 30 gallon drum of glycol G020C: drum of glycol marked with start date during inspection. Emergency info posted on wall. Spill kits and extinguishers available. As a very small quantity generator (less than 27 gallons of waste/month) you may keep your waste indefinitely until you have a total of 27 gallons of waste onsite. Once you reach that 27 gallon level, you need to have the waste removed within 180 days. RECOMMEND SCHEDULING ROUTINE PICK UP OF ALL WASTES EVERY SIX MONTHS. IF LARGER CONTAINERS (E.G. OIL) ARE NOT FULL, LOOK INTO USING SMALLER CONTAINERS.

Eval Division: Santa Clara County Environmental Health  
Eval Program: HW  
Eval Source: CERS

Enforcement Action:  
Site ID: 90406  
Site Name: Akins Body Shop, Inc.  
Site Address: 2905 EL CAMINO REAL  
Site City: PALO ALTO  
Site Zip: 94306  
Enf Action Date: 11-24-2014  
Enf Action Type: Notice of Violation (Unified Program)  
Enf Action Description: Notice of Violation Issued by the Inspector at the Time of Inspection  
Enf Action Notes: Not reported  
Enf Action Division: Santa Clara County Environmental Health  
Enf Action Program: HW  
Enf Action Source: CERS

Coordinates:  
Site ID: 90406  
Facility Name: Akins Body Shop, Inc.  
Env Int Type Code: HWG  
Program ID: 10078813  
Coord Name: Not reported  
Ref Point Type Desc: Unknown  
Latitude: 37.422710  
Longitude: -122.140526

Affiliation:  
Affiliation Type Desc: CUPA District  
Entity Name: Santa Clara County Environmental Health  
Entity Title: Not reported  
Affiliation Address: 1555 Berger Drive, Suite 300  
Affiliation City: San Jose  
Affiliation State: CA  
Affiliation Country: Not reported  
Affiliation Zip: 95112-2716  
Affiliation Phone: (408) 918-3400

Affiliation Type Desc: Environmental Contact  
Entity Name: SHARON RUPP  
Entity Title: Not reported  
Affiliation Address: 2905 EL CAMINO RL

Map ID  
Direction  
Distance  
Elevation

MAP FINDINGS

Site

Database(s)

EDR ID Number  
EPA ID Number

**AKINS BODY SHOP, INC. (Continued)**

**S121793934**

Affiliation City: PALO ALTO  
Affiliation State: CA  
Affiliation Country: Not reported  
Affiliation Zip: 94303  
Affiliation Phone: (650) 321-1460

Affiliation Type Desc: Facility Mailing Address  
Entity Name: Mailing Address  
Entity Title: Not reported  
Affiliation Address: 3045 PARK BL  
Affiliation City: PALO ALTO  
Affiliation State: CA  
Affiliation Country: Not reported  
Affiliation Zip: 94306  
Affiliation Phone: Not reported

Affiliation Type Desc: Legal Owner  
Entity Name: AKINS BODY SHOP INC  
Entity Title: Not reported  
Affiliation Address: 3045 PARK BL  
Affiliation City: PALO ALTO  
Affiliation State: CA  
Affiliation Country: United States  
Affiliation Zip: 94303  
Affiliation Phone: (650) 321-1460

Affiliation Type Desc: Operator  
Entity Name: SHARON RUPP  
Entity Title: Not reported  
Affiliation Address: Not reported  
Affiliation City: Not reported  
Affiliation State: Not reported  
Affiliation Country: Not reported  
Affiliation Zip: Not reported  
Affiliation Phone: (650) 269-9654

Affiliation Type Desc: Parent Corporation  
Entity Name: Akins Body Shop, Inc.  
Entity Title: Not reported  
Affiliation Address: Not reported  
Affiliation City: Not reported  
Affiliation State: Not reported  
Affiliation Country: Not reported  
Affiliation Zip: Not reported  
Affiliation Phone: Not reported

**K184** **INTERVAL RESEARCH INC**  
**3200 ASH ST**  
**< 1/8** **PALO ALTO, CA 94306**  
**1 ft.**

**CA HAZNET** **S113109273**  
**N/A**

**Site 16 of 19 in cluster K**

**Relative:** HAZNET:  
**Higher** envid: S113109273  
Year: 2000  
**Actual:** GEPAID: CAL000216204  
**33 ft.** Contact: GREG BEATTIE - SR MODEL MAKER

Map ID  
Direction  
Distance  
Elevation

MAP FINDINGS

Site

Database(s)

EDR ID Number  
EPA ID Number

**INTERVAL RESEARCH INC (Continued)**

**S113109273**

Telephone: 6502136514  
Mailing Name: Not reported  
Mailing Address: 3200 ASH STREET  
Mailing City,St,Zip: PALO ALTO, CA 943060000  
Gen County: Not reported  
TSD EPA ID: CAD059494310  
TSD County: Not reported  
Waste Category: Laboratory waste chemicals  
Disposal Method: Transfer Station  
Tons: 0.06  
Cat Decode: Not reported  
Method Decode: Not reported  
Facility County: Santa Clara

envid: S113109273  
Year: 2000  
GEPaid: CAL000216204  
Contact: GREG BEATTIE - SR MODEL MAKER  
Telephone: 6502136514  
Mailing Name: Not reported  
Mailing Address: 3200 ASH STREET  
Mailing City,St,Zip: PALO ALTO, CA 943060000  
Gen County: Not reported  
TSD EPA ID: CAD059494310  
TSD County: Not reported  
Waste Category: Laboratory waste chemicals  
Disposal Method: Disposal, Other  
Tons: 0.01  
Cat Decode: Not reported  
Method Decode: Not reported  
Facility County: Santa Clara

1185

**E.A. DAVIDOVITS & CO., INC.**  
**360 PORTAGE AVE.**  
**PALO ALTO, CA 94306**

**CA HAZNET S118912109**  
**N/A**

< 1/8  
1 ft.

**Site 14 of 17 in cluster I**

**Relative:  
Higher  
Actual:  
33 ft.**

HAZNET:  
envid: S118912109  
Year: 2015  
GEPaid: CAC002804622  
Contact: MIKE COLLINS  
Telephone: 6503666068  
Mailing Name: Not reported  
Mailing Address: 555 PRICE AVE.  
Mailing City,St,Zip: REDWOOD CITY, CA 94063  
Gen County: Santa Clara  
TSD EPA ID: CAD981382732  
TSD County: Alameda  
Waste Category: Asbestos containing waste  
Disposal Method: Landfill Or Surface Impoundment That Will Be Closed As Landfill( To Include On-Site Treatment And/Or Stabilization)  
Tons: 0.69  
Cat Decode: Not reported  
Method Decode: Not reported  
Facility County: Santa Clara

Map ID  
Direction  
Distance  
Elevation

MAP FINDINGS

Site

Database(s)

EDR ID Number  
EPA ID Number

**P186** PALO ALTO NISSAN  
3001 EL CAMINO REAL  
PALO ALTO, CA  
< 1/8  
1 ft.

CA RGA LUST S114666854  
N/A

Site 7 of 9 in cluster P

Relative:  
Higher  
Actual:  
37 ft.

RGA LUST:

2012	PALO ALTO NISSAN	3001 EL CAMINO REAL
2011	PALO ALTO NISSAN	3001 EL CAMINO REAL
2010	PALO ALTO NISSAN	3001 EL CAMINO REAL
2009	PALO ALTO NISSAN	3001 EL CAMINO REAL
2008	PALO ALTO NISSAN	3001 EL CAMINO REAL
2007	PALO ALTO NISSAN	3001 EL CAMINO REAL
2006	PALO ALTO NISSAN	3001 EL CAMINO REAL
2005	PALO ALTO NISSAN	3001 EL CAMINO REAL
2003	PALO ALTO NISSAN	3001 EL CAMINO REAL
2002	PALO ALTO NISSAN	3001 EL CAMINO REAL
2001	PALO ALTO NISSAN	3001 EL CAMINO REAL
2000	PALO ALTO NISSAN	3001 EL CAMINO REAL
1998	PALO ALTO NISSAN	3001 EL CAMINO REAL
1997	PALO ALTO NISSAN	3001 EL CAMINO REAL
1996	PALO ALTO NISSAN	3001 EL CAMINO REAL
1995	PALO ALTO NISSAN	3001 EL CAMINO REAL
1994	PALO ALTO NISSAN	3001 EL CAMINO REAL
1993	PALO ALTO NISSAN	3001 EL CAMINO REAL
1992	PALO ALTO NISSAN	3001 EL CAMINO REAL

**I187** CARMEAN TRUST  
411 ACACIA AVE  
PALO ALTO, CA 94306  
< 1/8  
1 ft.

FINDS 1023222558  
N/A

Site 15 of 17 in cluster I

Relative:  
Higher  
Actual:  
35 ft.

FINDS:

Registry ID: 110065090038

Environmental Interest/Information System  
STATE MASTER

[Click this hyperlink](#) while viewing on your computer to access additional FINDS: detail in the EDR Site Report.

**E188** SMYTHE EUROPEAN INC DBA PARK AVE MOTORS  
3290 PARK BLVD  
PALO ALTO, CA 94306  
< 1/8  
1 ft.

CA HAZNET S113061261  
N/A

Site 12 of 18 in cluster E

Relative:  
Lower  
Actual:  
24 ft.

HAZNET:

envid: S113061261  
Year: 2005  
GEPaid: CAL000105468  
Contact: STEVE KIRKSEY  
Telephone: 6504940311  
Mailing Name: Not reported  
Mailing Address: 4500 STEVENS CREEK BLVD



Map ID  
Direction  
Distance  
Elevation

MAP FINDINGS

Site

Database(s)

EDR ID Number  
EPA ID Number

**SMYTHE EUROPEAN INC DBA PARK AVE MOTORS (Continued)**

**S113061261**

Mailing City,St,Zip: SAN JOSE, CA 951292234  
Gen County: Not reported  
TSD EPA ID: CAL000161743  
TSD County: Not reported  
Waste Category: Waste oil and mixed oil  
Disposal Method: Recycler  
Tons: 6.46  
Cat Decode: Not reported  
Method Decode: Not reported  
Facility County: Santa Clara

envid: S113061261  
Year: 2005  
GEPaid: CAL000105468  
Contact: STEVE KIRKSEY  
Telephone: 6504940311  
Mailing Name: Not reported  
Mailing Address: 4500 STEVENS CREEK BLVD  
Mailing City,St,Zip: SAN JOSE, CA 951292234  
Gen County: Not reported  
TSD EPA ID: CAL000161743  
TSD County: Not reported  
Waste Category: Aqueous solution with total organic residues less than 10 percent  
Disposal Method: Recycler  
Tons: 0.45  
Cat Decode: Not reported  
Method Decode: Not reported  
Facility County: Santa Clara

envid: S113061261  
Year: 2005  
GEPaid: CAL000105468  
Contact: STEVE KIRKSEY  
Telephone: 6504940311  
Mailing Name: Not reported  
Mailing Address: 4500 STEVENS CREEK BLVD  
Mailing City,St,Zip: SAN JOSE, CA 951292234  
Gen County: Not reported  
TSD EPA ID: CAL000161743  
TSD County: Not reported  
Waste Category: Aqueous solution with total organic residues less than 10 percent  
Disposal Method: Recycler  
Tons: 0.45  
Cat Decode: Not reported  
Method Decode: Not reported  
Facility County: Santa Clara

envid: S113061261  
Year: 2005  
GEPaid: CAL000105468  
Contact: STEVE KIRKSEY  
Telephone: 6504940311  
Mailing Name: Not reported  
Mailing Address: 4500 STEVENS CREEK BLVD  
Mailing City,St,Zip: SAN JOSE, CA 951292234  
Gen County: Not reported  
TSD EPA ID: CAL000161743

Map ID  
 Direction  
 Distance  
 Elevation

MAP FINDINGS

Site

Database(s)

EDR ID Number  
 EPA ID Number

**SMYTHE EUROPEAN INC DBA PARK AVE MOTORS (Continued)**

**S113061261**

TSD County: Not reported  
 Waste Category: Waste oil and mixed oil  
 Disposal Method: Recycler  
 Tons: 6.46  
 Cat Decode: Not reported  
 Method Decode: Not reported  
 Facility County: Santa Clara

envid: S113061261  
 Year: 2004  
 GEPAID: CAL000105468  
 Contact: STEVE KIRKSEY  
 Telephone: 6504940311  
 Mailing Name: Not reported  
 Mailing Address: 4500 STEVENS CREEK BLVD  
 Mailing City, St, Zip: SAN JOSE, CA 951292234  
 Gen County: Not reported  
 TSD EPA ID: CAL000161743  
 TSD County: Not reported  
 Waste Category: Aqueous solution with total organic residues less than 10 percent  
 Disposal Method: Not reported  
 Tons: 1.95  
 Cat Decode: Not reported  
 Method Decode: Not reported  
 Facility County: Santa Clara

[Click this hyperlink](#) while viewing on your computer to access  
 33 additional CA\_HAZNET: record(s) in the EDR Site Report.

**N189**      **JOST HEATING & SHEET METAL**  
**412 OLIVE AVE**  
**< 1/8**      **PALO ALTO, CA**  
**1 ft.**

**CA RGA LUST**      **S114638365**  
**N/A**

**Site 9 of 10 in cluster N**

<b>Relative:</b> <b>Higher</b>	RGA LUST:	2012	JOST HEATING & SHEET METAL	412 OLIVE AVE
<b>Actual:</b> <b>33 ft.</b>		2011	JOST HEATING & SHEET METAL	412 OLIVE AVE
		2010	JOST HEATING & SHEET METAL	412 OLIVE AVE
		2009	JOST HEATING & SHEET METAL	412 OLIVE AVE
		2008	JOST HEATING & SHEET METAL	412 OLIVE AVE
		2007	JOST HEATING & SHEET METAL	412 OLIVE AVE
		2006	JOST HEATING & SHEET METAL	412 OLIVE AVE
		2005	JOST HEATING & SHEET METAL	412 OLIVE AVE
		2003	JOST HEATING & SHEET METAL	412 OLIVE AVE

**K190**      **DURA-BOND BEARING CO.**  
**3201 ASH ST**  
**< 1/8**      **PALO ALTO, CA**  
**1 ft.**

**CA RGA LUST**      **S114612365**  
**N/A**

**Site 17 of 19 in cluster K**

<b>Relative:</b> <b>Higher</b>	RGA LUST:	1996	DURA-BOND BEARING CO.	3201 ASH ST
<b>Actual:</b> <b>31 ft.</b>		1995	DURA-BOND BEARING CO.	3201 ASH ST
		1994	DURA-BOND BEARING CO.	3201 ASH ST

Map ID  
Direction  
Distance  
Elevation

MAP FINDINGS

Site

Database(s)

EDR ID Number  
EPA ID Number

**DURA-BOND BEARING CO. (Continued)**

**S114612365**

1993 DURA-BOND BEARING CO. 3201 ASH ST  
1992 DURA-BOND BEARING CO. 3201 ASH ST

**G191**  
**< 1/8**  
**1 ft.**

**BP OIL COMPANY**  
**2780 EL CAMINO**  
**PALO ALTO, CA 00000**

**CA HAZNET** **S113035440**  
**N/A**

**Site 13 of 21 in cluster G**

**Relative:**  
**Higher**  
**Actual:**  
**35 ft.**

HAZNET:  
envid: S113035440  
Year: 1994  
GEPaid: CAL000035292  
Contact: BP OIL  
Telephone: 2062510689  
Mailing Name: Not reported  
Mailing Address: 295 SW 41ST ST  
Mailing City,St,Zip: RENTON, WA 980550000  
Gen County: Not reported  
TSD EPA ID: CAD043260702  
TSD County: Not reported  
Waste Category: Unspecified oil-containing waste  
Disposal Method: Recycler  
Tons: 5.8380  
Cat Decode: Not reported  
Method Decode: Not reported  
Facility County: Santa Clara

envid: S113035440  
Year: 1994  
GEPaid: CAL000035292  
Contact: BP OIL  
Telephone: 2062510689  
Mailing Name: Not reported  
Mailing Address: 295 SW 41ST ST  
Mailing City,St,Zip: RENTON, WA 980550000  
Gen County: Not reported  
TSD EPA ID: CAD009466392  
TSD County: Not reported  
Waste Category: Other empty containers 30 gallons or more  
Disposal Method: Disposal, Other  
Tons: 14.5000  
Cat Decode: Not reported  
Method Decode: Not reported  
Facility County: Santa Clara

envid: S113035440  
Year: 1994  
GEPaid: CAL000035292  
Contact: BP OIL  
Telephone: 2062510689  
Mailing Name: Not reported  
Mailing Address: 295 SW 41ST ST  
Mailing City,St,Zip: RENTON, WA 980550000  
Gen County: Not reported  
TSD EPA ID: CAT080011059  
TSD County: Not reported  
Waste Category: Aqueous solution with total organic residues less than 10 percent

Map ID  
Direction  
Distance  
Elevation

MAP FINDINGS

Site

Database(s)

EDR ID Number  
EPA ID Number

**BP OIL COMPANY (Continued)**

**S113035440**

Disposal Method: Recycler  
Tons: .2293  
Cat Decode: Not reported  
Method Decode: Not reported  
Facility County: Santa Clara  
  
envid: S113035440  
Year: 1994  
GEPaid: CAL000035292  
Contact: BP OIL  
Telephone: 2062510689  
Mailing Name: Not reported  
Mailing Address: 295 SW 41ST ST  
Mailing City,St,Zip: RENTON, WA 980550000  
Gen County: Not reported  
TSD EPA ID: CAT080011059  
TSD County: Not reported  
Waste Category: Unspecified oil-containing waste  
Disposal Method: Disposal, Other  
Tons: .1000  
Cat Decode: Not reported  
Method Decode: Not reported  
Facility County: Santa Clara

**M192**  
**< 1/8**  
**1 ft.**

**VARIAN ASSOCIATES INC**  
**380 PORTAGE AVENUE**  
**PALO ALTO, CA 94306**

**RCRA NonGen / NLR** **1000245644**  
**FINDS** **CAD982510208**  
**ECHO**  
**CA HAZNET**

**Site 7 of 8 in cluster M**

**Relative:**  
**Lower**  
**Actual:**  
**27 ft.**

RCRA NonGen / NLR:  
Date form received by agency: 11/22/1999  
Facility name: VARIAN ASSOCIATES, INC  
Facility address: 380 PORTAGE AVE  
PALO ALTO, CA 94303  
EPA ID: CAD982510208  
Mailing address: 611 HANSEN WAY, MS-A129  
PALO ALTO, CA 94303  
Contact: DENISE KATO  
Contact address: 3100 HANSEN WAY  
PALO ALTO, CA 94304-1038  
Contact country: US  
Contact telephone: 650-424-5812  
Contact email: Not reported  
EPA Region: 09  
Classification: Non-Generator  
Description: Handler: Non-Generators do not presently generate hazardous waste

Owner/Operator Summary:  
Owner/operator name: NOT REQUIRED  
Owner/operator address: NOT REQUIRED  
NOT REQUIRED, ME 99999  
Owner/operator country: Not reported  
Owner/operator telephone: 415-555-1212  
Owner/operator email: Not reported  
Owner/operator fax: Not reported  
Owner/operator extension: Not reported

Map ID  
Direction  
Distance  
Elevation

MAP FINDINGS

Site

Database(s)

EDR ID Number  
EPA ID Number

**VARIAN ASSOCIATES INC (Continued)**

**1000245644**

Legal status: Private  
Owner/Operator Type: Operator  
Owner/Op start date: Not reported  
Owner/Op end date: Not reported  
  
Owner/operator name: WSJ PROPERTIES  
Owner/operator address: NOT REQUIRED  
NOT REQUIRED, ME 99999  
  
Owner/operator country: Not reported  
Owner/operator telephone: 415-555-1212  
Owner/operator email: Not reported  
Owner/operator fax: Not reported  
Owner/operator extension: Not reported  
Legal status: Private  
Owner/Operator Type: Owner  
Owner/Op start date: Not reported  
Owner/Op end date: Not reported

Handler Activities Summary:

U.S. importer of hazardous waste: No  
Mixed waste (haz. and radioactive): No  
Recycler of hazardous waste: No  
Transporter of hazardous waste: No  
Treater, storer or disposer of HW: No  
Underground injection activity: No  
On-site burner exemption: No  
Furnace exemption: No  
Used oil fuel burner: No  
Used oil processor: No  
User oil refiner: No  
Used oil fuel marketer to burner: No  
Used oil Specification marketer: No  
Used oil transfer facility: No  
Used oil transporter: No

Historical Generators:

Date form received by agency: 09/01/1996  
Site name: VARIAN ASSOCIATES, INC  
Classification: Small Quantity Generator

Violation Status: No violations found

FINDS:

Registry ID: 110006480441

Environmental Interest/Information System

RCRAInfo is a national information system that supports the Resource Conservation and Recovery Act (RCRA) program through the tracking of events and activities related to facilities that generate, transport, and treat, store, or dispose of hazardous waste. RCRAInfo allows RCRA program staff to track the notification, permit, compliance, and corrective action activities required under RCRA.

[Click this hyperlink](#) while viewing on your computer to access additional FINDS: detail in the EDR Site Report.

Map ID  
Direction  
Distance  
Elevation

MAP FINDINGS

Site

Database(s)

EDR ID Number  
EPA ID Number

**VARIAN ASSOCIATES INC (Continued)**

**1000245644**

**ECHO:**

Envid: 1000245644  
Registry ID: 110006480441  
DFR URL: <http://echo.epa.gov/detailed-facility-report?fid=110006480441>

**HAZNET:**

envid: 1000245644  
Year: 1997  
GEPaid: CAD982510208  
Contact: VARIAN ASSOCIATES INCORPORATED  
Telephone: 6504244714  
Mailing Name: Not reported  
Mailing Address: 3100 HANSEN WAY M/S F-095  
Mailing City,St,Zip: PALO ALTO, CA 943041030  
Gen County: Not reported  
TSD EPA ID: AZD982441263  
TSD County: Not reported  
Waste Category: Solids or sludges with halogenated organic compounds >= 1,000 Mg./L  
Disposal Method: Treatment, Incineration  
Tons: 4.7500  
Cat Decode: Not reported  
Method Decode: Not reported  
Facility County: Santa Clara

envid: 1000245644  
Year: 1995  
GEPaid: CAD982510208  
Contact: VARIAN ASSOCIATES INCORPORATED  
Telephone: 6504244714  
Mailing Name: Not reported  
Mailing Address: 3100 HANSEN WAY M/S F-095  
Mailing City,St,Zip: PALO ALTO, CA 943041030  
Gen County: Not reported  
TSD EPA ID: CAD009452657  
TSD County: Not reported  
Waste Category: Not reported  
Disposal Method: Recycler  
Tons: .9000  
Cat Decode: Not reported  
Method Decode: Not reported  
Facility County: Santa Clara

envid: 1000245644  
Year: 1995  
GEPaid: CAD982510208  
Contact: VARIAN ASSOCIATES INCORPORATED  
Telephone: 6504244714  
Mailing Name: Not reported  
Mailing Address: 3100 HANSEN WAY M/S F-095  
Mailing City,St,Zip: PALO ALTO, CA 943041030  
Gen County: Not reported  
TSD EPA ID: AZD009015389  
TSD County: Not reported  
Waste Category: Unspecified sludge waste  
Disposal Method: Recycler  
Tons: .4505

Map ID  
 Direction  
 Distance  
 Elevation

MAP FINDINGS

Site

Database(s)

EDR ID Number  
 EPA ID Number

**VARIAN ASSOCIATES INC (Continued)**

**1000245644**

Cat Decode: Not reported  
 Method Decode: Not reported  
 Facility County: Santa Clara

envid: 1000245644  
 Year: 1995  
 GEPAID: CAD982510208  
 Contact: VARIAN ASSOCIATES INCORPORATED  
 Telephone: 6504244714  
 Mailing Name: Not reported  
 Mailing Address: 3100 HANSEN WAY M/S F-095  
 Mailing City,St,Zip: PALO ALTO, CA 943041030  
 Gen County: Not reported  
 TSD EPA ID: CAD009452657  
 TSD County: Not reported  
 Waste Category: Aqueous solution with total organic residues less than 10 percent  
 Disposal Method: Recycler  
 Tons: 10.3624  
 Cat Decode: Not reported  
 Method Decode: Not reported  
 Facility County: Santa Clara

envid: 1000245644  
 Year: 1995  
 GEPAID: CAD982510208  
 Contact: VARIAN ASSOCIATES INCORPORATED  
 Telephone: 6504244714  
 Mailing Name: Not reported  
 Mailing Address: 3100 HANSEN WAY M/S F-095  
 Mailing City,St,Zip: PALO ALTO, CA 943041030  
 Gen County: Not reported  
 TSD EPA ID: CAT000646117  
 TSD County: Not reported  
 Waste Category: Other inorganic solid waste  
 Disposal Method: Disposal, Land Fill  
 Tons: .1750  
 Cat Decode: Not reported  
 Method Decode: Not reported  
 Facility County: Santa Clara

[Click this hyperlink](#) while viewing on your computer to access  
 8 additional CA\_HAZNET: record(s) in the EDR Site Report.

**P193**      **GAVENMAN PROPERTY**  
**3017 EL CAMINO REAL**  
**< 1/8**      **PALO ALTO, CA**  
**1 ft.**

**CA RGA LUST**      **S114626178**  
**N/A**

**Site 8 of 9 in cluster P**

<b>Relative:</b>	RGA LUST:			
<b>Higher</b>		2012	GAVENMAN PROPERTY	3017 EL CAMINO REAL
		2011	GAVENMAN PROPERTY	3017 EL CAMINO REAL
<b>Actual:</b>		2010	GAVENMAN PROPERTY	3017 EL CAMINO REAL
<b>38 ft.</b>		2009	GAVENMAN PROPERTY	3017 EL CAMINO REAL
		2008	GAVENMAN PROPERTY	3017 EL CAMINO REAL
		2007	GAVENMAN PROPERTY	3017 EL CAMINO REAL
		2006	GAVENMAN PROPERTY	3017 EL CAMINO REAL
		2005	GAVENMAN PROPERTY	3017 EL CAMINO REAL

Map ID  
Direction  
Distance  
Elevation

MAP FINDINGS

Site

Database(s)

EDR ID Number  
EPA ID Number

**H194** **STANFORD ARCO AUTO CARE**  
**290 LAMBERT AV**  
**< 1/8** **PALO ALTO, CA 94305**  
**1 ft.**

**CA CUPA Listings** **S112346896**  
**CA HAZNET** **N/A**  
**CA CERS HAZ WASTE**  
**CA CERS**

**Site 12 of 16 in cluster H**

**Relative:**  
**Lower**  
**Actual:**  
**25 ft.**

**CUPA SANTA CLARA:**  
Region: SANTA CLARA  
PE#: 2205  
Program Description: GENERATES 100 KG YR TO <5 TONS/YR  
Latitude: 37.42305  
Longitude: -122.13518  
Record ID: PR0378038  
Facility ID: FA0258214

**HAZNET:**  
envid: S112346896  
Year: 2013  
GEPaid: CAL000291378  
Contact: KWANG KIM  
Telephone: 6508560904  
Mailing Name: Not reported  
Mailing Address: 290 LAMBERT AVE  
Mailing City,St,Zip: PALO ALTO, CA 943060000  
Gen County: Santa Clara  
TSD EPA ID: CAD980887418  
TSD County: Alameda  
Waste Category: Not reported  
Disposal Method: Storage, Bulking, And/Or Transfer Off Site--No Treatment/Reovery (H010-H129) Or (H131-H135)  
Tons: 0.063  
Cat Decode: Not reported  
Method Decode: Not reported  
Facility County: Not reported

**CERS HAZ WASTE:**  
Site ID: 71091  
CERS ID: 10351282  
CERS Description: Hazardous Waste Generator

**Violations:**  
Site ID: 71091  
Site Name: STANFORD ARCO AUTO CARE  
Violation Date: 04-18-2016  
Citation: HSC 6.5 25163(a) - California Health and Safety Code, Chapter 6.5, Section(s) 25163(a)  
Violation Description: Failure to use a registered hazardous waste hauler to transport hazardous waste.  
Violation Notes: Returned to compliance on 11/15/2016. Mr. Kim stated that his hauler will not pick up less than 55 gallons of brake fluid, and that he has been taking his brake fluid to Shell to be disposed of with their hazardous waste.  
Violation Division: Santa Clara County Environmental Health  
Violation Program: HW  
Violation Source: CERS

Site ID: 71091  
Site Name: STANFORD ARCO AUTO CARE  
Violation Date: 01-30-2014



Map ID  
Direction  
Distance  
Elevation

MAP FINDINGS

Site

Database(s)

EDR ID Number  
EPA ID Number

**STANFORD ARCO AUTO CARE (Continued)**

**S112346896**

Citation: HSC 6.5 25163(a) - California Health and Safety Code, Chapter 6.5, Section(s) 25163(a)  
Violation Description: Failure to use a registered hazardous waste hauler to transport hazardous waste.  
Violation Notes: Returned to compliance on 11/14/2016. Small amounts of brake fluid are being taken to another business for consolidation and offsite management per Mr. Kim. Did note shipment of 15 gallons of this waste in 7/2013. IMMEDIATELY CEASE PROVIDING THIS WASTE TO OTHER BUSINESSES. FLYER REGARDING PALO ALTO SMALL BUSINESS PROGRAM PROVIDED.  
Violation Division: Santa Clara County Environmental Health  
Violation Program: HW  
Violation Source: CERS

Site ID: 71091  
Site Name: STANFORD ARCO AUTO CARE  
Violation Date: 01-30-2014  
Citation: 40 CFR 1 262.34(d)(5)(ii) - U.S. Code of Federal Regulations, Title 40, Chapter 1, Section(s) 262.34(d)(5)(ii)  
Violation Description: Failure to post, next to the telephone, Emergency Information (SQG) containing the location of emergency equipment, contact names and numbers.  
Violation Notes: Returned to compliance on 01/30/2014. Emergency Information not posted. PROVIDED EMERGENCY CALL INFORMATION DURING INSPECITON AND INFORMATION WAS POSTED AT OFFICE. NO CORRECTIVE ACTION REQUIRED.  
Violation Division: Santa Clara County Environmental Health  
Violation Program: HW  
Violation Source: CERS

Site ID: 71091  
Site Name: STANFORD ARCO AUTO CARE  
Violation Date: 01-23-2015  
Citation: HSC 6.95 25508(a)(1) - California Health and Safety Code, Chapter 6.95, Section(s) 25508(a)(1)  
Violation Description: Failure to complete and electronically submit hazardous material inventory information for all reportable hazardous materials on site at or above reportable quantities.  
Violation Notes: Returned to compliance on 03/30/2016.  
Violation Division: Palo Alto City Fire Department  
Violation Program: HMRRP  
Violation Source: CERS

Site ID: 71091  
Site Name: STANFORD ARCO AUTO CARE  
Violation Date: 04-18-2016  
Citation: 40 CFR 1 265.173 - U.S. Code of Federal Regulations, Title 40, Chapter 1, Section(s) 265.173  
Violation Description: Failure to properly close hazardous waste containers when not in active use.  
Violation Notes: Returned to compliance on 11/15/2016. Observed several used oily rags that Mr. Kim stated would be disposed of as hazardous waste and could no longer be used. Rags were stored in a shop drawer with no label.  
Violation Division: Santa Clara County Environmental Health  
Violation Program: HW  
Violation Source: CERS

Site ID: 71091  
Site Name: STANFORD ARCO AUTO CARE

Map ID  
Direction  
Distance  
Elevation

MAP FINDINGS

Site

Database(s)

EDR ID Number  
EPA ID Number

**STANFORD ARCO AUTO CARE (Continued)**

**S112346896**

Violation Date: 04-18-2016  
Citation: HSC 6.5 Multiple - California Health and Safety Code, Chapter 6.5, Section(s) Multiple  
Violation Description: Haz Waste Generator Program - Administration/Documentation - General  
Violation Notes: Returned to compliance on 11/15/2016. Mr. Kim was cited for illegal transportation in a 2014 inspection conducted by Mickey Pierce. To date, no response to this report was received by the Santa Clara County Hazardous Materials Compliance Division.  
Violation Division: Santa Clara County Environmental Health  
Violation Program: HW  
Violation Source: CERS

Site ID: 71091  
Site Name: STANFORD ARCO AUTO CARE  
Violation Date: 04-18-2016  
Citation: 22 CCR 16 66266.130 - California Code of Regulations, Title 22, Chapter 16, Section(s) 66266.130  
Violation Description: Failure to properly handle, manage, label, and recycle used oil and fuel filters.  
Violation Notes: Returned to compliance on 11/15/2016. Observed paper and metal filters in the "drained used oil and fuel filters" container. Per section 66266.130, only metal-cased filters are exempt from regulation as a hazardous waste under the scrap metal provision found in federal law. All paper filters must be disposed as hazardous waste and may be sent off with other oil contaminated solids (oily rags).  
Violation Division: Santa Clara County Environmental Health  
Violation Program: HW  
Violation Source: CERS

Site ID: 71091  
Site Name: STANFORD ARCO AUTO CARE  
Violation Date: 04-18-2016  
Citation: 22 CCR 12 66262.34(f) - California Code of Regulations, Title 22, Chapter 12, Section(s) 66262.34(f)  
Violation Description: Failure to properly label hazardous waste accumulation containers with the following requirements: "Hazardous Waste", name and address of the generator, physical and chemical characteristics of the Hazardous Waste, and starting accumulation date.  
Violation Notes: Returned to compliance on 11/15/2016. Observed several used oily rags that Mr. Kim stated would be disposed of as hazardous waste and could no longer be used. Rags were stored in a shop drawer with no label.  
Violation Division: Santa Clara County Environmental Health  
Violation Program: HW  
Violation Source: CERS

Site ID: 71091  
Site Name: STANFORD ARCO AUTO CARE  
Violation Date: 01-23-2015  
Citation: HSC 6.95 25503.6 - California Health and Safety Code, Chapter 6.95, Section(s) 25503.6  
Violation Description: Failure to notify property owner in writing that the business is subject to the business plan program and has complied with its provisions.  
Violation Notes: Returned to compliance on 03/30/2016.  
Violation Division: Palo Alto City Fire Department  
Violation Program: HMRRP  
Violation Source: CERS

Map ID  
Direction  
Distance  
Elevation

MAP FINDINGS

Site

Database(s)

EDR ID Number  
EPA ID Number

**STANFORD ARCO AUTO CARE (Continued)**

**S112346896**

Site ID: 71091  
Site Name: STANFORD ARCO AUTO CARE  
Violation Date: 01-23-2015  
Citation: HSC 6.95 25508(d) - California Health and Safety Code, Chapter 6.95, Section(s) 25508(d)  
Violation Description: Failure to complete and/or electronically submit a business plan when storing/handling a hazardous material at or above reportable quantities.  
Violation Notes: Returned to compliance on 03/30/2016.  
Violation Division: Palo Alto City Fire Department  
Violation Program: HMRRP  
Violation Source: CERS

Site ID: 71091  
Site Name: STANFORD ARCO AUTO CARE  
Violation Date: 01-23-2015  
Citation: HSC 6.95 25508(a)(1) - California Health and Safety Code, Chapter 6.95, Section(s) 25508(a)(1)  
Violation Description: Failure to complete and electronically submit a site map with all required content.  
Violation Notes: Returned to compliance on 03/30/2016.  
Violation Division: Palo Alto City Fire Department  
Violation Program: HMRRP  
Violation Source: CERS

Site ID: 71091  
Site Name: STANFORD ARCO AUTO CARE  
Violation Date: 01-23-2015  
Citation: HSC 6.95 25508(a)(1) - California Health and Safety Code, Chapter 6.95, Section(s) 25508(a)(1)  
Violation Description: Failure to establish and electronically submit an adequate training program in safety procedures in the event of a release or threatened release of a hazardous material.  
Violation Notes: Returned to compliance on 03/30/2016.  
Violation Division: Palo Alto City Fire Department  
Violation Program: HMRRP  
Violation Source: CERS

Site ID: 71091  
Site Name: STANFORD ARCO AUTO CARE  
Violation Date: 01-30-2014  
Citation: 22 CCR 12 66262.34(f) - California Code of Regulations, Title 22, Chapter 12, Section(s) 66262.34(f)  
Violation Description: Failure to properly label hazardous waste accumulation containers with the following requirements: "Hazardous Waste", name and address of the generator, physical and chemical characteristics of the Hazardous Waste, and starting accumulation date.  
Violation Notes: Returned to compliance on 01/30/2014. Container of used antifreeze did not have a start date marked. NEW LABEL AFFIXED DURING INSPECITON, NO CORRETIVE ACTION REQUIRED.  
Violation Division: Santa Clara County Environmental Health  
Violation Program: HW  
Violation Source: CERS

Site ID: 71091  
Site Name: STANFORD ARCO AUTO CARE  
Violation Date: 04-18-2016

Map ID  
Direction  
Distance  
Elevation

MAP FINDINGS

Site

Database(s)

EDR ID Number  
EPA ID Number

**STANFORD ARCO AUTO CARE (Continued)**

**S112346896**

Citation: HSC 6.5 Multiple Sections - California Health and Safety Code, Chapter 6.5, Section(s) Multiple Sections

Violation Description: Haz Waste Generator Program - Operations/Maintenance - General

Violation Notes: Returned to compliance on 11/15/2016. Used coolant container was held on-site between the dates of 1/13/14 and 12/4/15 according to Mr. Kim and records for disposal. Mr. Kim was advised that he may manage this container at the point of generation and store coolant waste for UP TO 1 year. All used oil must still be disposed of every 180 days because it does not qualify as point of generation.

Violation Division: Santa Clara County Environmental Health

Violation Program: HW

Violation Source: CERS

Site ID: 71091

Site Name: STANFORD ARCO AUTO CARE

Violation Date: 01-30-2014

Citation: 40 CFR 1 265.173 - U.S. Code of Federal Regulations, Title 40, Chapter 1, Section(s) 265.173

Violation Description: Failure to properly close hazardous waste containers when not in active use.

Violation Notes: Returned to compliance on 01/30/2014. Containers of oil and antifreeze ntoed with open bungs, but no waste being added or removed. BUNGS REPLACED DURING INSPECITON. NO CORRECTIVE ACTION REQUIRED.

Violation Division: Santa Clara County Environmental Health

Violation Program: HW

Violation Source: CERS

Site ID: 71091

Site Name: STANFORD ARCO AUTO CARE

Violation Date: 01-23-2015

Citation: HSC 6.95 25508(a)(1) - California Health and Safety Code, Chapter 6.95, Section(s) 25508(a)(1)

Violation Description: Failure to establish and electronically submit an adequate emergency response plan and procedures for a release or threatened release of a hazardous material.

Violation Notes: Returned to compliance on 03/30/2016.

Violation Division: Palo Alto City Fire Department

Violation Program: HMRRP

Violation Source: CERS

Site ID: 71091

Site Name: STANFORD ARCO AUTO CARE

Violation Date: 01-23-2015

Citation: 19 CCR 6.95 25508(a)(1) - California Code of Regulations, Title 19, Chapter 6.95, Section(s) 25508(a)(1)

Violation Description: Failure to complete and electronically submit the Business Activities Page and/or Business Owner Operator Identification Page.

Violation Notes: Returned to compliance on 03/30/2016.

Violation Division: Palo Alto City Fire Department

Violation Program: HMRRP

Violation Source: CERS

Evaluation:

Eval General Type: Compliance Evaluation Inspection

Eval Date: 01-23-2015

Violations Found: Yes

Eval Type: Routine done by local agency

Map ID  
Direction  
Distance  
Elevation

MAP FINDINGS

Site

Database(s)

EDR ID Number  
EPA ID Number

**STANFORD ARCO AUTO CARE (Continued)**

**S112346896**

Eval Notes: Update CERS.  
Eval Division: Palo Alto City Fire Department  
Eval Program: HMRRP  
Eval Source: CERS

Eval General Type: Compliance Evaluation Inspection  
Eval Date: 01-30-2014  
Violations Found: Yes  
Eval Type: Routine done by local agency  
Eval Notes: Shop is one man garage, mostly repair, some service. Has 2x55 gallon oil, 1x55 gallon antifreeze and 1x55 filters. Intermittant generation of small quantiteis of brake fluid. Rolling 5 gallon oil collection container. Battery service by Interstate Rags/uni service by Aramark. Aerosols noted in shop, used until empty then to trash. Spill kit present- bag of absorbent and pad in metal "trash can". Reviewed receipts for disposal of oil, antifreeze, filters and brake fluid for 2012 and 2013. Inspections daily by Mr. Kim, not logged. Payment plan offered and signed by Mr. Kim during inspeciton.

Eval Division: Santa Clara County Environmental Health  
Eval Program: HW  
Eval Source: CERS

Eval General Type: Other/Unknown  
Eval Date: 03-01-2016  
Violations Found: No  
Eval Type: Other, not routine, done by local agency  
Eval Notes: Not reported  
Eval Division: Palo Alto City Fire Department  
Eval Program: HMRRP  
Eval Source: CERS

Eval General Type: Compliance Evaluation Inspection  
Eval Date: 03-30-2016  
Violations Found: No  
Eval Type: Routine done by local agency  
Eval Notes: Not reported  
Eval Division: Palo Alto City Fire Department  
Eval Program: HMRRP  
Eval Source: CERS

Eval General Type: Compliance Evaluation Inspection  
Eval Date: 04-18-2016  
Violations Found: Yes  
Eval Type: Routine done by local agency  
Eval Notes: Stanford Arco Auto is a single bay auto shop that does auto service but no bodywork or painting. Facility generates the following wastes: used oil, used antifreeze, oily rags (disposed of as hazardous waste and given to hauler, according to Mr. Kim), used oil and gasoline filters, spent batteries (core exchange), oily absorbent (none observed), brake fluid (currently taken to shell for disposal, according to Mr. Kim), non-empty aerosol cans (none observed), brake shavings (taken as scrap metal), and spent fluorescent tubes (taken to Orchard Supply), Facility does not generate the following wastes: parts washing solution, spent gasoline, or oily water. Mr. Kim is the sole worker in the shop and has been trained to manage hazardous waste through industry experience. He stated that he inspects all waste containers at least weekly. The following areas were inspected:

Map ID  
Direction  
Distance  
Elevation

MAP FINDINGS

Site

Database(s)

EDR ID Number  
EPA ID Number

**STANFORD ARCO AUTO CARE (Continued)**

**S112346896**

Communal dumpster, shop trash cans, waste storage area inside shop, service bay. The following documents [Truncated]  
Santa Clara County Environmental Health  
Eval Division: HW  
Eval Program: CERS  
Eval Source:

Enforcement Action:  
Site ID: 71091  
Site Name: STANFORD ARCO AUTO CARE  
Site Address: 290 LAMBERT AV  
Site City: PALO ALTO  
Site Zip: 94305  
Enf Action Date: 01-30-2014  
Enf Action Type: Notice of Violation (Unified Program)  
Enf Action Description: Notice of Violation Issued by the Inspector at the Time of Inspection  
Enf Action Notes: Not reported  
Enf Action Division: Santa Clara County Environmental Health  
Enf Action Program: HW  
Enf Action Source: CERS

Affiliation:  
Affiliation Type Desc: CUPA District  
Entity Name: Santa Clara County Environmental Health  
Entity Title: Not reported  
Affiliation Address: 1555 Berger Drive, Suite 300  
Affiliation City: San Jose  
Affiliation State: CA  
Affiliation Country: Not reported  
Affiliation Zip: 95112-2716  
Affiliation Phone: (408) 918-3400

Affiliation Type Desc: Environmental Contact  
Entity Name: Kwang Kim  
Entity Title: Not reported  
Affiliation Address: 290 LAMBERT AV  
Affiliation City: PALO ALTO  
Affiliation State: CA  
Affiliation Country: Not reported  
Affiliation Zip: 94305  
Affiliation Phone: (650) 856-0904

Affiliation Type Desc: Facility Mailing Address  
Entity Name: Mailing Address  
Entity Title: Not reported  
Affiliation Address: 290 LAMBERT AV  
Affiliation City: PALO ALTO  
Affiliation State: CA  
Affiliation Country: Not reported  
Affiliation Zip: 94305  
Affiliation Phone: Not reported

Affiliation Type Desc: Legal Owner  
Entity Name: KIM, KWANG B  
Entity Title: Not reported  
Affiliation Address: 290 LAMBERT AV  
Affiliation City: PALO ALTO

Map ID  
Direction  
Distance  
Elevation

MAP FINDINGS

Site

Database(s)

EDR ID Number  
EPA ID Number

**STANFORD ARCO AUTO CARE (Continued)**

**S112346896**

Affiliation State: CA  
Affiliation Country: United States  
Affiliation Zip: 94305  
Affiliation Phone: (650) 856-0904

Affiliation Type Desc: Operator  
Entity Name: Kwang Kim  
Entity Title: Not reported  
Affiliation Address: Not reported  
Affiliation City: Not reported  
Affiliation State: Not reported  
Affiliation Country: Not reported  
Affiliation Zip: Not reported  
Affiliation Phone: (650) 856-0904

Affiliation Type Desc: Parent Corporation  
Entity Name: STANFORD ARCO AUTO CARE  
Entity Title: Not reported  
Affiliation Address: Not reported  
Affiliation City: Not reported  
Affiliation State: Not reported  
Affiliation Country: Not reported  
Affiliation Zip: Not reported  
Affiliation Phone: Not reported

**CERS TANKS:**

Site ID: 71091  
CERS ID: 10351282  
CERS Description: Chemical Storage Facilities

**Violations:**

Site ID: 71091  
Site Name: STANFORD ARCO AUTO CARE  
Violation Date: 04-18-2016  
Citation: HSC 6.5 25163(a) - California Health and Safety Code, Chapter 6.5, Section(s) 25163(a)

Violation Description: Failure to use a registered hazardous waste hauler to transport hazardous waste.

Violation Notes: Returned to compliance on 11/15/2016. Mr. Kim stated that his hauler will not pick up less than 55 gallons of brake fluid, and that he has been taking his brake fluid to Shell to be disposed of with their hazardous waste.

Violation Division: Santa Clara County Environmental Health  
Violation Program: HW  
Violation Source: CERS

Site ID: 71091  
Site Name: STANFORD ARCO AUTO CARE  
Violation Date: 01-30-2014  
Citation: HSC 6.5 25163(a) - California Health and Safety Code, Chapter 6.5, Section(s) 25163(a)

Violation Description: Failure to use a registered hazardous waste hauler to transport hazardous waste.

Violation Notes: Returned to compliance on 11/14/2016. Small amounts of brake fluid are being taken to another business for consolidation and offsite management per Mr. Kim. Did note shipment of 15 gallons of this waste

Map ID  
Direction  
Distance  
Elevation

MAP FINDINGS

Site

Database(s)

EDR ID Number  
EPA ID Number

**STANFORD ARCO AUTO CARE (Continued)**

**S112346896**

in 7/2013. IMMEDIATELY CEASE PROVIDING THIS WASTE TO OTHER BUSINESSES.  
FLYER REGARDING PALO ALTO SMALL BUSINESS PROGRAM PROVIDED.

Violation Division: Santa Clara County Environmental Health  
Violation Program: HW  
Violation Source: CERS

Site ID: 71091  
Site Name: STANFORD ARCO AUTO CARE  
Violation Date: 01-30-2014  
Citation: 40 CFR 1 262.34(d)(5)(ii) - U.S. Code of Federal Regulations, Title 40, Chapter 1, Section(s) 262.34(d)(5)(ii)  
Violation Description: Failure to post, next to the telephone, Emergency Information (SQG) containing the location of emergency equipment, contact names and numbers.  
Violation Notes: Returned to compliance on 01/30/2014. Emergency Information not posted. PROVIDED EMERGENCY CALL INFORMATION DURING INSPECITON AND INFORMATION WAS POSTED AT OFFICE. NO CORRECTIVE ACTION REQUIRED.

Violation Division: Santa Clara County Environmental Health  
Violation Program: HW  
Violation Source: CERS

Site ID: 71091  
Site Name: STANFORD ARCO AUTO CARE  
Violation Date: 01-23-2015  
Citation: HSC 6.95 25508(a)(1) - California Health and Safety Code, Chapter 6.95, Section(s) 25508(a)(1)  
Violation Description: Failure to complete and electronically submit hazardous material inventory information for all reportable hazardous materials on site at or above reportable quantities.  
Violation Notes: Returned to compliance on 03/30/2016.

Violation Division: Palo Alto City Fire Department  
Violation Program: HMRRP  
Violation Source: CERS

Site ID: 71091  
Site Name: STANFORD ARCO AUTO CARE  
Violation Date: 04-18-2016  
Citation: 40 CFR 1 265.173 - U.S. Code of Federal Regulations, Title 40, Chapter 1, Section(s) 265.173  
Violation Description: Failure to properly close hazardous waste containers when not in active use.  
Violation Notes: Returned to compliance on 11/15/2016. Observed several used oily rags that Mr. Kim stated would be disposed of as hazardous waste and could no longer be used. Rags were stored in a shop drawer with no label.

Violation Division: Santa Clara County Environmental Health  
Violation Program: HW  
Violation Source: CERS

Site ID: 71091  
Site Name: STANFORD ARCO AUTO CARE  
Violation Date: 04-18-2016  
Citation: HSC 6.5 Multiple - California Health and Safety Code, Chapter 6.5, Section(s) Multiple  
Violation Description: Haz Waste Generator Program - Administration/Documentation - General  
Violation Notes: Returned to compliance on 11/15/2016. Mr. Kim was cited for illegal transportation in a 2014 inspection conducted by Mickey Pierce. To date, no response to this report was received by the Santa Clara



Map ID  
Direction  
Distance  
Elevation

MAP FINDINGS

Site

Database(s)

EDR ID Number  
EPA ID Number

**STANFORD ARCO AUTO CARE (Continued)**

**S112346896**

County Hazardous Materials Compliance Division.  
Santa Clara County Environmental Health  
Violation Division: HW  
Violation Program: CERS  
Violation Source:

Site ID: 71091  
Site Name: STANFORD ARCO AUTO CARE  
Violation Date: 04-18-2016  
Citation: 22 CCR 16 66266.130 - California Code of Regulations, Title 22, Chapter 16, Section(s) 66266.130  
Violation Description: Failure to properly handle, manage, label, and recycle used oil and fuel filters.  
Violation Notes: Returned to compliance on 11/15/2016. Observed paper and metal filters in the "drained used oil and fuel filters" container. Per section 66266.130, only metal-cased filters are exempt from regulation as a hazardous waste under the scrap metal provision found in federal law. All paper filters must be disposed as hazardous waste and may be sent off with other oil contaminated solids (oily rags).

Violation Division: Santa Clara County Environmental Health  
Violation Program: HW  
Violation Source: CERS

Site ID: 71091  
Site Name: STANFORD ARCO AUTO CARE  
Violation Date: 04-18-2016  
Citation: 22 CCR 12 66262.34(f) - California Code of Regulations, Title 22, Chapter 12, Section(s) 66262.34(f)  
Violation Description: Failure to properly label hazardous waste accumulation containers with the following requirements: "Hazardous Waste", name and address of the generator, physical and chemical characteristics of the Hazardous Waste, and starting accumulation date.  
Violation Notes: Returned to compliance on 11/15/2016. Observed several used oily rags that Mr. Kim stated would be disposed of as hazardous waste and could no longer be used. Rags were stored in a shop drawer with no label.

Violation Division: Santa Clara County Environmental Health  
Violation Program: HW  
Violation Source: CERS

Site ID: 71091  
Site Name: STANFORD ARCO AUTO CARE  
Violation Date: 01-23-2015  
Citation: HSC 6.95 25503.6 - California Health and Safety Code, Chapter 6.95, Section(s) 25503.6  
Violation Description: Failure to notify property owner in writing that the business is subject to the business plan program and has complied with its provisions.  
Violation Notes: Returned to compliance on 03/30/2016.

Violation Division: Palo Alto City Fire Department  
Violation Program: HMRRP  
Violation Source: CERS

Site ID: 71091  
Site Name: STANFORD ARCO AUTO CARE  
Violation Date: 01-23-2015  
Citation: HSC 6.95 25508(d) - California Health and Safety Code, Chapter 6.95, Section(s) 25508(d)  
Violation Description: Failure to complete and/or electronically submit a business plan when

Map ID  
Direction  
Distance  
Elevation

MAP FINDINGS

Site

Database(s)

EDR ID Number  
EPA ID Number

**STANFORD ARCO AUTO CARE (Continued)**

**S112346896**

storing/handling a hazardous material at or above reportable quantities.  
Violation Notes: Returned to compliance on 03/30/2016.  
Violation Division: Palo Alto City Fire Department  
Violation Program: HMRRP  
Violation Source: CERS

Site ID: 71091  
Site Name: STANFORD ARCO AUTO CARE  
Violation Date: 01-23-2015  
Citation: HSC 6.95 25508(a)(1) - California Health and Safety Code, Chapter 6.95, Section(s) 25508(a)(1)  
Violation Description: Failure to complete and electronically submit a site map with all required content.  
Violation Notes: Returned to compliance on 03/30/2016.  
Violation Division: Palo Alto City Fire Department  
Violation Program: HMRRP  
Violation Source: CERS

Site ID: 71091  
Site Name: STANFORD ARCO AUTO CARE  
Violation Date: 01-23-2015  
Citation: HSC 6.95 25508(a)(1) - California Health and Safety Code, Chapter 6.95, Section(s) 25508(a)(1)  
Violation Description: Failure to establish and electronically submit an adequate training program in safety procedures in the event of a release or threatened release of a hazardous material.  
Violation Notes: Returned to compliance on 03/30/2016.  
Violation Division: Palo Alto City Fire Department  
Violation Program: HMRRP  
Violation Source: CERS

Site ID: 71091  
Site Name: STANFORD ARCO AUTO CARE  
Violation Date: 01-30-2014  
Citation: 22 CCR 12 66262.34(f) - California Code of Regulations, Title 22, Chapter 12, Section(s) 66262.34(f)  
Violation Description: Failure to properly label hazardous waste accumulation containers with the following requirements: "Hazardous Waste", name and address of the generator, physical and chemical characteristics of the Hazardous Waste, and starting accumulation date.  
Violation Notes: Returned to compliance on 01/30/2014. Container of used antifreeze did not have a start date marked. NEW LABEL AFFIXED DURING INSPECITON, NO CORRETIVE ACTION REQUIRED.  
Violation Division: Santa Clara County Environmental Health  
Violation Program: HW  
Violation Source: CERS

Site ID: 71091  
Site Name: STANFORD ARCO AUTO CARE  
Violation Date: 04-18-2016  
Citation: HSC 6.5 Multiple Sections - California Health and Safety Code, Chapter 6.5, Section(s) Multiple Sections  
Violation Description: Haz Waste Generator Program - Operations/Maintenance - General  
Violation Notes: Returned to compliance on 11/15/2016. Used coolant container was held on-site between the dates of 1/13/14 and 12/4/15 according to Mr. Kim and records for disposal. Mr. Kim was advised that he may manage this

Map ID  
Direction  
Distance  
Elevation

MAP FINDINGS

Site

Database(s)

EDR ID Number  
EPA ID Number

**STANFORD ARCO AUTO CARE (Continued)**

**S112346896**

container at the point of generation and store coolant waste for UP TO 1 year. All used oil must still be disposed of every 180 days because it does not qualify as point of generation.

Violation Division: Santa Clara County Environmental Health  
Violation Program: HW  
Violation Source: CERS

Site ID: 71091  
Site Name: STANFORD ARCO AUTO CARE  
Violation Date: 01-30-2014  
Citation: 40 CFR 1 265.173 - U.S. Code of Federal Regulations, Title 40, Chapter 1, Section(s) 265.173

Violation Description: Failure to properly close hazardous waste containers when not in active use.

Violation Notes: Returned to compliance on 01/30/2014. Containers of oil and antifreeze ntoed with open bungs, but no waste being added or removed. BUNGS REPLACED DURING INSPECITON. NO CORRECTIVE ACTION REQUIRED.

Violation Division: Santa Clara County Environmental Health  
Violation Program: HW  
Violation Source: CERS

Site ID: 71091  
Site Name: STANFORD ARCO AUTO CARE  
Violation Date: 01-23-2015  
Citation: HSC 6.95 25508(a)(1) - California Health and Safety Code, Chapter 6.95, Section(s) 25508(a)(1)

Violation Description: Failure to establish and electronically submit an adequate emergency response plan and procedures for a release or threatened release of a hazardous material.

Violation Notes: Returned to compliance on 03/30/2016.

Violation Division: Palo Alto City Fire Department  
Violation Program: HMRRP  
Violation Source: CERS

Site ID: 71091  
Site Name: STANFORD ARCO AUTO CARE  
Violation Date: 01-23-2015  
Citation: 19 CCR 6.95 25508(a)(1) - California Code of Regulations, Title 19, Chapter 6.95, Section(s) 25508(a)(1)

Violation Description: Failure to complete and electronically submit the Business Activities Page and/or Business Owner Operator Identification Page.

Violation Notes: Returned to compliance on 03/30/2016.

Violation Division: Palo Alto City Fire Department  
Violation Program: HMRRP  
Violation Source: CERS

Evaluation:  
Eval General Type: Compliance Evaluation Inspection  
Eval Date: 01-23-2015  
Violations Found: Yes  
Eval Type: Routine done by local agency  
Eval Notes: Update CERS.  
Eval Division: Palo Alto City Fire Department  
Eval Program: HMRRP  
Eval Source: CERS

Eval General Type: Compliance Evaluation Inspection

Map ID  
Direction  
Distance  
Elevation

MAP FINDINGS

Site

Database(s)

EDR ID Number  
EPA ID Number

**STANFORD ARCO AUTO CARE (Continued)**

**S112346896**

Eval Date: 01-30-2014  
Violations Found: Yes  
Eval Type: Routine done by local agency  
Eval Notes: Shop is one man garage, mostly repair, some service. Has 2x55 gallon oil, 1x55 gallon antifreeze and 1x55 filters. Intermittant generation of small quantiteis of brake fluid. Rolling 5 gallon oil collection container. Battery service by Interstate Rags/uni service by Aramark. Aerosols noted in shop, used until empty then to trash. Spill kit present- bag of absorbent and pad in metal "trash can". Reviewed receipts for disposal of oil, antifreeze, filters and brake fluid for 2012 and 2013. Inspections daily by Mr. Kim, not logged. Payment plan offered and signed by Mr. Kim during inspeciton.  
Eval Division: Santa Clara County Environmental Health  
Eval Program: HW  
Eval Source: CERS

Eval General Type: Other/Unknown  
Eval Date: 03-01-2016  
Violations Found: No  
Eval Type: Other, not routine, done by local agency  
Eval Notes: Not reported  
Eval Division: Palo Alto City Fire Department  
Eval Program: HMRRP  
Eval Source: CERS

Eval General Type: Compliance Evaluation Inspection  
Eval Date: 03-30-2016  
Violations Found: No  
Eval Type: Routine done by local agency  
Eval Notes: Not reported  
Eval Division: Palo Alto City Fire Department  
Eval Program: HMRRP  
Eval Source: CERS

Eval General Type: Compliance Evaluation Inspection  
Eval Date: 04-18-2016  
Violations Found: Yes  
Eval Type: Routine done by local agency  
Eval Notes: Stanford Arco Auto is a single bay auto shop that does auto service but no bodywork or painting. Facility generates the following wastes: used oil, used antifreeze, oily rags (disposed of as hazardous waste and given to hauler, according to Mr. Kim), used oil and gasoline filters, spent batteries (core exchange), oily absorbent (none observed), brake fluid (currently taken to shell for disposal, according to Mr. Kim), non-empty aerosol cans (none observed), brake shavings (taken as scrap metal), and spent fluorescent tubes (taken to Orchard Supply), Facility does not generate the following wastes: parts washing solution, spent gasoline, or oily water. Mr. Kim is the sole worker in the shop and has been trained to manage hazardous waste through industry experience. He stated that he inspects all waste containers at least weekly. The following areas were inspected: Communal dumpster, shop trash cans, waste storage area inside shop, service bay. The following documents [Truncated]  
Eval Division: Santa Clara County Environmental Health  
Eval Program: HW  
Eval Source: CERS

Map ID  
Direction  
Distance  
Elevation

MAP FINDINGS

Site

Database(s)

EDR ID Number  
EPA ID Number

**STANFORD ARCO AUTO CARE (Continued)**

**S112346896**

Enforcement Action:

Site ID: 71091  
Site Name: STANFORD ARCO AUTO CARE  
Site Address: 290 LAMBERT AV  
Site City: PALO ALTO  
Site Zip: 94305  
Enf Action Date: 01-30-2014  
Enf Action Type: Notice of Violation (Unified Program)  
Enf Action Description: Notice of Violation Issued by the Inspector at the Time of Inspection  
Enf Action Notes: Not reported  
Enf Action Division: Santa Clara County Environmental Health  
Enf Action Program: HW  
Enf Action Source: CERS

Affiliation:

Affiliation Type Desc: CUPA District  
Entity Name: Santa Clara County Environmental Health  
Entity Title: Not reported  
Affiliation Address: 1555 Berger Drive, Suite 300  
Affiliation City: San Jose  
Affiliation State: CA  
Affiliation Country: Not reported  
Affiliation Zip: 95112-2716  
Affiliation Phone: (408) 918-3400

Affiliation Type Desc: Environmental Contact  
Entity Name: Kwang Kim  
Entity Title: Not reported  
Affiliation Address: 290 LAMBERT AV  
Affiliation City: PALO ALTO  
Affiliation State: CA  
Affiliation Country: Not reported  
Affiliation Zip: 94305  
Affiliation Phone: (650) 856-0904

Affiliation Type Desc: Facility Mailing Address  
Entity Name: Mailing Address  
Entity Title: Not reported  
Affiliation Address: 290 LAMBERT AV  
Affiliation City: PALO ALTO  
Affiliation State: CA  
Affiliation Country: Not reported  
Affiliation Zip: 94305  
Affiliation Phone: Not reported

Affiliation Type Desc: Legal Owner  
Entity Name: KIM, KWANG B  
Entity Title: Not reported  
Affiliation Address: 290 LAMBERT AV  
Affiliation City: PALO ALTO  
Affiliation State: CA  
Affiliation Country: United States  
Affiliation Zip: 94305  
Affiliation Phone: (650) 856-0904

Affiliation Type Desc: Operator

Map ID  
Direction  
Distance  
Elevation

MAP FINDINGS

Site

Database(s)

EDR ID Number  
EPA ID Number

**STANFORD ARCO AUTO CARE (Continued)**

**S112346896**

Entity Name: Kwang Kim  
Entity Title: Not reported  
Affiliation Address: Not reported  
Affiliation City: Not reported  
Affiliation State: Not reported  
Affiliation Country: Not reported  
Affiliation Zip: Not reported  
Affiliation Phone: (650) 856-0904

Affiliation Type Desc: Parent Corporation  
Entity Name: STANFORD ARCO AUTO CARE  
Entity Title: Not reported  
Affiliation Address: Not reported  
Affiliation City: Not reported  
Affiliation State: Not reported  
Affiliation Country: Not reported  
Affiliation Zip: Not reported  
Affiliation Phone: Not reported

**J195**

**EL CAMINO ANIMAL HOSPITAL  
2951 EL CAMINO REAL  
PALO ALTO, CA 94306**

**CA HAZNET**

**S113066917  
N/A**

< 1/8  
1 ft.

**Site 12 of 13 in cluster J**

**Relative:  
Higher  
Actual:  
36 ft.**

HAZNET:  
envid: S113066917  
Year: 2003  
GEPaid: CAL000117249  
Contact: CORY NICHOLS/OFF MGR  
Telephone: 6503261211  
Mailing Name: Not reported  
Mailing Address: 2951 EL CAMINO REAL  
Mailing City,St,Zip: PALO ALTO, CA 943060000  
Gen County: Not reported  
TSD EPA ID: CAL000190816  
TSD County: Not reported  
Waste Category: Waste oil and mixed oil  
Disposal Method: Recycler  
Tons: 6.46  
Cat Decode: Not reported  
Method Decode: Not reported  
Facility County: Santa Clara

envid: S113066917  
Year: 2003  
GEPaid: CAL000117249  
Contact: CORY NICHOLS/OFF MGR  
Telephone: 6503261211  
Mailing Name: Not reported  
Mailing Address: 2951 EL CAMINO REAL  
Mailing City,St,Zip: PALO ALTO, CA 943060000  
Gen County: Not reported  
TSD EPA ID: CAD000190816  
TSD County: Not reported  
Waste Category: Waste oil and mixed oil  
Disposal Method: Recycler

Map ID  
Direction  
Distance  
Elevation

MAP FINDINGS

Site

Database(s)

EDR ID Number  
EPA ID Number

**EL CAMINO ANIMAL HOSPITAL (Continued)**

**S113066917**

Tons: 7.56  
Cat Decode: Not reported  
Method Decode: Not reported  
Facility County: Santa Clara

envid: S113066917  
Year: 2002  
GEPaid: CAL000117249  
Contact: CORY NICHOLS/OFF MGR  
Telephone: 6503261211  
Mailing Name: Not reported  
Mailing Address: 2951 EL CAMINO REAL  
Mailing City,St,Zip: PALO ALTO, CA 943060000  
Gen County: Not reported  
TSD EPA ID: CAL000233905  
TSD County: Not reported  
Waste Category: Waste oil and mixed oil  
Disposal Method: Recycler  
Tons: 18.13  
Cat Decode: Not reported  
Method Decode: Not reported  
Facility County: Santa Clara

envid: S113066917  
Year: 2001  
GEPaid: CAL000117249  
Contact: CORY NICHOLS/OFF MGR  
Telephone: 6503261211  
Mailing Name: Not reported  
Mailing Address: 2951 EL CAMINO REAL  
Mailing City,St,Zip: PALO ALTO, CA 943060000  
Gen County: Not reported  
TSD EPA ID: CAL000161741  
TSD County: Not reported  
Waste Category: Unspecified oil-containing waste  
Disposal Method: Recycler  
Tons: 16.03  
Cat Decode: Not reported  
Method Decode: Not reported  
Facility County: Santa Clara

envid: S113066917  
Year: 2000  
GEPaid: CAL000117249  
Contact: CORY NICHOLS/OFF MGR  
Telephone: 6503261211  
Mailing Name: Not reported  
Mailing Address: 2951 EL CAMINO REAL  
Mailing City,St,Zip: PALO ALTO, CA 943060000  
Gen County: Not reported  
TSD EPA ID: CAD980887418  
TSD County: Not reported  
Waste Category: Unspecified oil-containing waste  
Disposal Method: Not reported  
Tons: 7.5  
Cat Decode: Not reported  
Method Decode: Not reported

Map ID  
Direction  
Distance  
Elevation

MAP FINDINGS

Site

Database(s)

EDR ID Number  
EPA ID Number

**EL CAMINO ANIMAL HOSPITAL (Continued)**

**S113066917**

Facility County: Santa Clara

[Click this hyperlink](#) while viewing on your computer to access 10 additional CA\_HAZNET: record(s) in the EDR Site Report.

**G196**

**BP OIL CO FACILITY SITE #11219  
2780 EL CAMINO  
PALO ALTO, CA 94304**

**CA SWEEPS UST S101594584  
CA FID UST N/A**

< 1/8  
1 ft.

**Site 14 of 21 in cluster G**

**Relative:  
Higher**

SWEEPS UST:

**Actual:  
35 ft.**

Status: Active  
Comp Number: 1648  
Number: 1  
Board Of Equalization: Not reported  
Referral Date: 05-29-92  
Action Date: 05-25-94  
Created Date: 07-03-90  
Owner Tank Id: 1  
SWRCB Tank Id: 43-006-001648-000001  
Tank Status: A  
Capacity: 6000  
Active Date: 05-29-92  
Tank Use: M.V. FUEL  
STG: P  
Content: REG UNLEADED  
Number Of Tanks: 4

Status: Active  
Comp Number: 1648  
Number: 1  
Board Of Equalization: Not reported  
Referral Date: 05-29-92  
Action Date: 05-25-94  
Created Date: 07-03-90  
Owner Tank Id: 2  
SWRCB Tank Id: 43-006-001648-000002  
Tank Status: A  
Capacity: 10000  
Active Date: 07-03-90  
Tank Use: M.V. FUEL  
STG: P  
Content: REG UNLEADED  
Number Of Tanks: Not reported

Status: Active  
Comp Number: 1648  
Number: 1  
Board Of Equalization: Not reported  
Referral Date: 05-29-92  
Action Date: 05-25-94  
Created Date: 07-03-90  
Owner Tank Id: 3  
SWRCB Tank Id: 43-006-001648-000003  
Tank Status: A  
Capacity: 12000  
Active Date: 07-03-90



Map ID  
Direction  
Distance  
Elevation

MAP FINDINGS

Site

Database(s)

EDR ID Number  
EPA ID Number

**BP OIL CO FACILITY SITE #11219 (Continued)**

**S101594584**

Tank Use: M.V. FUEL  
STG: P  
Content: REG UNLEADED  
Number Of Tanks: Not reported  
  
Status: Active  
Comp Number: 1648  
Number: 1  
Board Of Equalization: Not reported  
Referral Date: 05-29-92  
Action Date: 05-25-94  
Created Date: 07-03-90  
Owner Tank Id: 4  
SWRCB Tank Id: 43-006-001648-000004  
Tank Status: A  
Capacity: 1000  
Active Date: 07-03-90  
Tank Use: OIL  
STG: W  
Content: WASTE OIL  
Number Of Tanks: Not reported

**CA FID UST:**

Facility ID: 43008681  
Regulated By: UTNKA  
Regulated ID: Not reported  
Cortese Code: Not reported  
SIC Code: Not reported  
Facility Phone: Not reported  
Mail To: Not reported  
Mailing Address: 2868 PROSPECT DR  
Mailing Address 2: Not reported  
Mailing City,St,Zip: PALO ALTO 94304  
Contact: Not reported  
Contact Phone: Not reported  
DUNS Number: Not reported  
NPDES Number: Not reported  
EPA ID: Not reported  
Comments: Not reported  
Status: Active

**M197** **PLAYGROUND GLOBAL, LLC**  
**380 PORTAGE AV**  
**PALO ALTO, CA 94306**  
**< 1/8**  
**1 ft.**

**CA CUPA Listings** **S121474969**  
**N/A**

**Site 8 of 8 in cluster M**

**Relative:** CUPA SANTA CLARA:  
**Lower** Region: SANTA CLARA  
PE#: 2202  
**Actual:** Program Description: GENERATES < 100 KG/YR  
**27 ft.** Latitude: 37.42270  
Longitude: -122.13784  
Record ID: PR0430136  
Facility ID: FA0286813

MAP FINDINGS

Map ID Direction Distance Elevation	Site	Database(s)	EDR ID Number EPA ID Number
--	------	-------------	--------------------------------

<b>G198</b>	<b>MOBIL (BP 11219)</b> <b>2780 EL CAMINO REAL</b> <b>PALO ALTO, CA 94306</b>	<b>FINDS</b>	<b>1023353367</b> <b>N/A</b>
-------------	---	--------------	---------------------------------

**Site 15 of 21 in cluster G**

<b>Relative: Higher</b>	FINDS:		
<b>Actual: 35 ft.</b>	Registry ID:	110066499426	
	Environmental Interest/Information System STATE MASTER		

[Click this hyperlink](#) while viewing on your computer to access additional FINDS: detail in the EDR Site Report.

<b>O199</b>	<b>WOLF CAMERA &amp; VIDEO #955</b> <b>3159 EL CAMINO REAL</b> <b>PALO ALTO, CA 94304</b>	<b>CA CUPA Listings</b>	<b>S121469108</b> <b>N/A</b>
-------------	---	-------------------------	---------------------------------

**Site 7 of 10 in cluster O**

<b>Relative: Higher</b>	CUPA SANTA CLARA:		
<b>Actual: 37 ft.</b>	Region:	SANTA CLARA	
	PE#:	2206	
	Program Description:	GENERATES 5 TO <25 TONS/YR	
	Latitude:	37.42152	
	Longitude:	-122.13864	
	Record ID:	PR0314725	
	Facility ID:	FA0204622	

<b>N200</b>	<b>JOST HEATING &amp; SHEET METAL</b> <b>412 OLIVE AVE</b> <b>PALO ALTO, CA 94306</b>	<b>FINDS</b>	<b>1023313920</b> <b>N/A</b>
-------------	---	--------------	---------------------------------

**Site 10 of 10 in cluster N**

<b>Relative: Higher</b>	FINDS:		
<b>Actual: 33 ft.</b>	Registry ID:	110066069550	
	Environmental Interest/Information System STATE MASTER		

[Click this hyperlink](#) while viewing on your computer to access additional FINDS: detail in the EDR Site Report.

Map ID  
Direction  
Distance  
Elevation

MAP FINDINGS

Site

Database(s)

EDR ID Number  
EPA ID Number

**K201**      **SAY RAY**  
**3251 ASH ST**  
**< 1/8**      **PALO ALTO, CA 94306**  
**1 ft.**  
  
**Site 18 of 19 in cluster K**

**RCRA-SQG**      **1000596061**  
**FINDS**      **CAD983600206**  
**ECHO**  
**CA CUPA Listings**  
**CA HAZNET**  
**CA CERS HAZ WASTE**  
**CA CERS**

**Relative:**  
**Higher**

**Actual:**  
**32 ft.**

**RCRA-SQG:**  
Date form received by agency: 08/05/1991  
Facility name: SAY RAY  
Facility address: 3251 ASH ST  
PALO ALTO, CA 94306  
  
EPA ID: CAD983600206  
Contact: MERYL LONGANECKER  
Contact address: 3251 ASH ST  
PALO ALTO, CA 94306  
  
Contact country: US  
Contact telephone: 415-493-8480  
Contact email: Not reported  
EPA Region: 09  
Classification: Small Small Quantity Generator  
Description: Handler: generates more than 100 and less than 1000 kg of hazardous waste during any calendar month and accumulates less than 6000 kg of hazardous waste at any time; or generates 100 kg or less of hazardous waste during any calendar month, and accumulates more than 1000 kg of hazardous waste at any time

**Owner/Operator Summary:**  
Owner/operator name: M LOGANECKER  
Owner/operator address: 3251 ASH ST  
PALO ALTO, CA 94306  
  
Owner/operator country: Not reported  
Owner/operator telephone: 415-493-8480  
Owner/operator email: Not reported  
Owner/operator fax: Not reported  
Owner/operator extension: Not reported  
Legal status: Private  
Owner/Operator Type: Owner  
Owner/Op start date: Not reported  
Owner/Op end date: Not reported

**Handler Activities Summary:**  
U.S. importer of hazardous waste: No  
Mixed waste (haz. and radioactive): No  
Recycler of hazardous waste: No  
Transporter of hazardous waste: No  
Treater, storer or disposer of HW: No  
Underground injection activity: No  
On-site burner exemption: No  
Furnace exemption: No  
Used oil fuel burner: No  
Used oil processor: No  
User oil refiner: No  
Used oil fuel marketer to burner: No  
Used oil Specification marketer: No  
Used oil transfer facility: No  
Used oil transporter: No

Map ID  
Direction  
Distance  
Elevation

MAP FINDINGS

Site

Database(s)

EDR ID Number  
EPA ID Number

**SAY RAY (Continued)**

**1000596061**

Violation Status: No violations found

**FINDS:**

Registry ID: 110002856963

**Environmental Interest/Information System**

California Hazardous Waste Tracking System - Datamart (HWTS-DATAMART) provides California with information on hazardous waste shipments for generators, transporters, and treatment, storage, and disposal facilities.

RCRAInfo is a national information system that supports the Resource Conservation and Recovery Act (RCRA) program through the tracking of events and activities related to facilities that generate, transport, and treat, store, or dispose of hazardous waste. RCRAInfo allows RCRA program staff to track the notification, permit, compliance, and corrective action activities required under RCRA.

**STATE MASTER**

[Click this hyperlink](#) while viewing on your computer to access additional FINDS: detail in the EDR Site Report.

**ECHO:**

Envid: 1000596061  
Registry ID: 110002856963  
DFR URL: <http://echo.epa.gov/detailed-facility-report?fid=110002856963>

**CUPA SANTA CLARA:**

Region: SANTA CLARA  
PE#: 2205  
Program Description: GENERATES 100 KG YR TO <5 TONS/YR  
Latitude: 37.42239  
Longitude: -122.13642  
Record ID: PR0313295  
Facility ID: FA0204647

**HAZNET:**

envid: 1000596061  
Year: 2016  
GEPaid: CAD983600206  
Contact: PETER LONGANECKER - PRESIDENT  
Telephone: 6504938480  
Mailing Name: Not reported  
Mailing Address: 3251 ASH ST  
Mailing City,St,Zip: PALO ALTO, CA 943062240  
Gen County: Santa Clara  
TSD EPA ID: CAD980887418  
TSD County: Alameda  
Waste Category: Aqueous solution with total organic residues 10 percent or more  
Disposal Method: Storage, Bulking, And/Or Transfer Off Site--No Treatment/Reovery (H010-H129) Or (H131-H135)  
Tons: 0.9591  
Cat Decode: Aqueous solution with total organic residues 10 percent or more

Map ID  
Direction  
Distance  
Elevation

MAP FINDINGS

Site

Database(s)

EDR ID Number  
EPA ID Number

**SAY RAY (Continued)**

**1000596061**

Method Decode: Storage, Bulking, And/Or Transfer Off Site--No Treatment/Reovery  
(H010-H129) Or (H131-H135)

Facility County: Santa Clara

envid: 1000596061  
Year: 2015  
GEPaid: CAD983600206  
Contact: PETER LONGANECKER - PRESIDENT  
Telephone: 6504938480  
Mailing Name: Not reported  
Mailing Address: 3251 ASH ST  
Mailing City,St,Zip: PALO ALTO, CA 943062240  
Gen County: Santa Clara  
TSD EPA ID: CAD980887418  
TSD County: Alameda  
Waste Category: Aqueous solution with total organic residues 10 percent or more  
Disposal Method: Storage, Bulking, And/Or Transfer Off Site--No Treatment/Reovery  
(H010-H129) Or (H131-H135)  
Tons: 0.5838  
Cat Decode: Not reported  
Method Decode: Not reported  
Facility County: Santa Clara

envid: 1000596061  
Year: 2014  
GEPaid: CAD983600206  
Contact: PETER LONGANECKER - PRESIDENT  
Telephone: 6504938480  
Mailing Name: Not reported  
Mailing Address: 3251 ASH ST  
Mailing City,St,Zip: PALO ALTO, CA 943062240  
Gen County: Santa Clara  
TSD EPA ID: CAD980887418  
TSD County: Alameda  
Waste Category: Aqueous solution with total organic residues 10 percent or more  
Disposal Method: Storage, Bulking, And/Or Transfer Off Site--No Treatment/Reovery  
(H010-H129) Or (H131-H135)  
Tons: 0.6672  
Cat Decode: Not reported  
Method Decode: Not reported  
Facility County: Santa Clara

envid: 1000596061  
Year: 2010  
GEPaid: CAD983600206  
Contact: PETER LONGANECKER - PRESIDENT  
Telephone: 6504938480  
Mailing Name: Not reported  
Mailing Address: 3251 ASH ST  
Mailing City,St,Zip: PALO ALTO, CA 943062240  
Gen County: Not reported  
TSD EPA ID: CA0000084517  
TSD County: Not reported  
Waste Category: Aqueous solution with total organic residues less than 10 percent  
Disposal Method: Storage, Bulking, And/Or Transfer Off Site--No Treatment/Reovery  
(H010-H129) Or (H131-H135)  
Tons: 0.189

Map ID  
Direction  
Distance  
Elevation

MAP FINDINGS

Site

Database(s)

EDR ID Number  
EPA ID Number

**SAY RAY (Continued)**

**1000596061**

Cat Decode: Not reported  
Method Decode: Not reported  
Facility County: Santa Clara  
  
envid: 1000596061  
Year: 2008  
GEPaid: CAD983600206  
Contact: PETER LONGANECKER-TECH  
Telephone: 6504938480  
Mailing Name: Not reported  
Mailing Address: 3251 ASH ST  
Mailing City,St,Zip: PALO ALTO, CA 943062240  
Gen County: Not reported  
TSD EPA ID: CA0000084517  
TSD County: Not reported  
Waste Category: Aqueous solution with total organic residues less than 10 percent  
Disposal Method: Storage, Bulking, And/Or Transfer Off Site--No Treatment/Reovery (H010-H129) Or (H131-H135)  
  
Tons: 0.4074  
Cat Decode: Not reported  
Method Decode: Not reported  
Facility County: Santa Clara

[Click this hyperlink](#) while viewing on your computer to access 19 additional CA\_HAZNET: record(s) in the EDR Site Report.

**CERS HAZ WASTE:**

Site ID: 151336  
CERS ID: 10078270  
CERS Description: Hazardous Waste Generator

**Violations:**

Site ID: 151336  
Site Name: SAY RAY FOREIGN AUTO SERVICE  
Violation Date: 03-30-2015  
Citation: 19 CCR 4 2729.2(a)(1) - California Code of Regulations, Title 19, Chapter 4, Section(s) 2729.2(a)(1)  
Violation Description: Owner/Operator failed to complete and/or submit the Business Activities Page and/or Business Owner Operator Identification Page. Returned to compliance on 12/01/2015.  
Violation Notes: Returned to compliance on 12/01/2015.  
Violation Division: Palo Alto City Fire Department  
Violation Program: HMRRP  
Violation Source: CERS

Site ID: 151336  
Site Name: SAY RAY FOREIGN AUTO SERVICE  
Violation Date: 04-15-2014  
Citation: HSC 6.5 25189.5(a) - California Health and Safety Code, Chapter 6.5, Section(s) 25189.5(a)  
Violation Description: Failure to properly dispose of hazardous waste at an authorized location.  
Violation Notes: Facility is not currently separating cased and non-cased oil filters. Per State of California, oil filters must be metal cased to qualify as "used oil filters" for recycling. Please begin separating these filters or place all filters in one drum but label the drum as "hazardous waste" with the contents "oily debris/filters".  
Violation Division: Santa Clara County Environmental Health

Map ID  
Direction  
Distance  
Elevation

MAP FINDINGS

Site

Database(s)

EDR ID Number  
EPA ID Number

**SAY RAY (Continued)**

**1000596061**

Violation Program: HW  
Violation Source: CERS  
  
Site ID: 151336  
Site Name: SAY RAY FOREIGN AUTO SERVICE  
Violation Date: 03-30-2015  
Citation: HSC 6.95 Multiple Sections - California Health and Safety Code, Chapter 6.95, Section(s) Multiple Sections  
Business Plan Program - Administration/Documentation - General  
Violation Description: Returned to compliance on 12/01/2015.  
Violation Notes:  
Violation Division: Palo Alto City Fire Department  
Violation Program: HMRRP  
Violation Source: CERS

Evaluation:

Eval General Type: Compliance Evaluation Inspection  
Eval Date: 03-30-2015  
Violations Found: Yes  
Eval Type: Routine done by local agency  
Eval Notes: Not reported  
Eval Division: Palo Alto City Fire Department  
Eval Program: HMRRP  
Eval Source: CERS

Eval General Type: Compliance Evaluation Inspection  
Eval Date: 04-15-2014  
Violations Found: Yes  
Eval Type: Routine done by local agency  
Eval Notes: Routine inspection of automotive repair facility. Site generates used oil, antifreeze, mop water, batteries, parts was solution, oil filters. Oil and antifreeze to tanks, each marked and with series of pick up dates. -tanks visually inspected daily upon opening shop (proximity to door) Mop water to antifreeze container. Noted two mop buckets, each with dirty water, no oily sheen on either. Have two parts wash units, each serviced quarterly by Safety Kleen. Both units aqueous solutions. 55 gallon drum for filters. Currently consolidating cased and uncased filters. Rags serviced by Aramark. Batteries serviced by Interstate. Emergency information posted in shop, phone available in shop. Fire extinguishers in shop, serviced 6/2013. All aerosol cans and quart bottles of fluids noted in garbage or metal recycle bin were empty. Keep up the great work here! Rolling oil collection vessels marked with tags zip tied to collar. All labels laminated and legible. --Noted [Truncated]  
Eval Division: Santa Clara County Environmental Health  
Eval Program: HW  
Eval Source: CERS

Eval General Type: Compliance Evaluation Inspection  
Eval Date: 05-19-2016  
Violations Found: No  
Eval Type: Routine done by local agency  
Eval Notes: Not reported  
Eval Division: Palo Alto City Fire Department  
Eval Program: HMRRP  
Eval Source: CERS

Eval General Type: Other/Unknown

Map ID  
Direction  
Distance  
Elevation

MAP FINDINGS

Site

Database(s)

EDR ID Number  
EPA ID Number

**SAY RAY (Continued)**

**1000596061**

Eval Date: 12-01-2015  
Violations Found: No  
Eval Type: Other, not routine, done by local agency  
Eval Notes: Not reported  
Eval Division: Palo Alto City Fire Department  
Eval Program: HMRRP  
Eval Source: CERS

Enforcement Action:

Site ID: 151336  
Site Name: SAY RAY FOREIGN AUTO SERVICE  
Site Address: 3251 ASH ST  
Site City: PALO ALTO  
Site Zip: 94306  
Enf Action Date: 04-15-2014  
Enf Action Type: Notice of Violation (Unified Program)  
Enf Action Description: Notice of Violation Issued by the Inspector at the Time of Inspection  
Enf Action Notes: Not reported  
Enf Action Division: Santa Clara County Environmental Health  
Enf Action Program: HW  
Enf Action Source: CERS

Coordinates:

Site ID: 151336  
Facility Name: SAY RAY FOREIGN AUTO SERVICE  
Env Int Type Code: HWG  
Program ID: 10078270  
Coord Name: Not reported  
Ref Point Type Desc: Unknown  
Latitude: 37.422459  
Longitude: -122.136284

Affiliation:

Affiliation Type Desc: CUPA District  
Entity Name: Santa Clara County Environmental Health  
Entity Title: Not reported  
Affiliation Address: 1555 Berger Drive, Suite 300  
Affiliation City: San Jose  
Affiliation State: CA  
Affiliation Country: Not reported  
Affiliation Zip: 95112-2716  
Affiliation Phone: (408) 918-3400

Affiliation Type Desc: Document Preparer  
Entity Name: MELVIN JONES AND ASSOCIATES  
Entity Title: Not reported  
Affiliation Address: Not reported  
Affiliation City: Not reported  
Affiliation State: Not reported  
Affiliation Country: Not reported  
Affiliation Zip: Not reported  
Affiliation Phone: Not reported

Affiliation Type Desc: Environmental Contact  
Entity Name: PETER LONGANECKER  
Entity Title: Not reported



Map ID  
Direction  
Distance  
Elevation

MAP FINDINGS

Site

Database(s)

EDR ID Number  
EPA ID Number

**SAY RAY (Continued)**

**1000596061**

Affiliation Address: 3251 ASH ST  
Affiliation City: PALO ALTO  
Affiliation State: CA  
Affiliation Country: Not reported  
Affiliation Zip: 94306  
Affiliation Phone: (650) 493-8480

Affiliation Type Desc: Facility Mailing Address  
Entity Name: Mailing Address  
Entity Title: Not reported  
Affiliation Address: 3251 ASH ST  
Affiliation City: PALO ALTO  
Affiliation State: CA  
Affiliation Country: Not reported  
Affiliation Zip: 94306  
Affiliation Phone: Not reported

Affiliation Type Desc: Legal Owner  
Entity Name: PETER LONGANECKER  
Entity Title: Not reported  
Affiliation Address: 3251 ASH ST  
Affiliation City: PALO ALTO  
Affiliation State: CA  
Affiliation Country: United States  
Affiliation Zip: 94306  
Affiliation Phone: (650) 493-8480

Affiliation Type Desc: Operator  
Entity Name: PETER LONGANECKER  
Entity Title: Not reported  
Affiliation Address: Not reported  
Affiliation City: Not reported  
Affiliation State: Not reported  
Affiliation Country: Not reported  
Affiliation Zip: Not reported  
Affiliation Phone: (650) 493-8480

Affiliation Type Desc: Parent Corporation  
Entity Name: Say Ray Foreign Auto Service  
Entity Title: Not reported  
Affiliation Address: Not reported  
Affiliation City: Not reported  
Affiliation State: Not reported  
Affiliation Country: Not reported  
Affiliation Zip: Not reported  
Affiliation Phone: Not reported

CERS TANKS:  
Site ID: 151336  
CERS ID: 10078270  
CERS Description: Chemical Storage Facilities

Violations:  
Site ID: 151336  
Site Name: SAY RAY FOREIGN AUTO SERVICE  
Violation Date: 03-30-2015

Map ID  
Direction  
Distance  
Elevation

MAP FINDINGS

Site

Database(s)

EDR ID Number  
EPA ID Number

**SAY RAY (Continued)**

**1000596061**

Citation: 19 CCR 4 2729.2(a)(1) - California Code of Regulations, Title 19, Chapter 4, Section(s) 2729.2(a)(1)  
Violation Description: Owner/Operator failed to complete and/or submit the Business Activities Page and/or Business Owner Operator Identification Page.  
Violation Notes: Returned to compliance on 12/01/2015.  
Violation Division: Palo Alto City Fire Department  
Violation Program: HMRRP  
Violation Source: CERS

Site ID: 151336  
Site Name: SAY RAY FOREIGN AUTO SERVICE  
Violation Date: 04-15-2014  
Citation: HSC 6.5 25189.5(a) - California Health and Safety Code, Chapter 6.5, Section(s) 25189.5(a)  
Violation Description: Failure to properly dispose of hazardous waste at an authorized location.  
Violation Notes: Facility is not currently separating cased and non-cased oil filters. Per State of California, oil filters must be metal cased to qualify as "used oil filters" for recycling. Please begin separating these filters or place all filters in one drum but label the drum as "hazardous waste" with the contents "oily debris/filters".  
Violation Division: Santa Clara County Environmental Health  
Violation Program: HW  
Violation Source: CERS

Site ID: 151336  
Site Name: SAY RAY FOREIGN AUTO SERVICE  
Violation Date: 03-30-2015  
Citation: HSC 6.95 Multiple Sections - California Health and Safety Code, Chapter 6.95, Section(s) Multiple Sections  
Violation Description: Business Plan Program - Administration/Documentation - General  
Violation Notes: Returned to compliance on 12/01/2015.  
Violation Division: Palo Alto City Fire Department  
Violation Program: HMRRP  
Violation Source: CERS

Evaluation:  
Eval General Type: Compliance Evaluation Inspection  
Eval Date: 03-30-2015  
Violations Found: Yes  
Eval Type: Routine done by local agency  
Eval Notes: Not reported  
Eval Division: Palo Alto City Fire Department  
Eval Program: HMRRP  
Eval Source: CERS

Eval General Type: Compliance Evaluation Inspection  
Eval Date: 04-15-2014  
Violations Found: Yes  
Eval Type: Routine done by local agency  
Eval Notes: Routine inspection of automotive repair facility. Site generates used oil, antifreeze, mop water, batteries, parts was solution, oil filters. Oil and antifreeze to tanks, each marked and with series of pick up dates. -tanks visually inspected daily upon opening shop (proximity to door) Mop water to antifreeze container. Noted two mop buckets, each with dirty water, no oily sheen on either. Have two parts wash units, each serviced quarterly by Safety Kleen. Both units

Map ID  
Direction  
Distance  
Elevation

MAP FINDINGS

Site

Database(s)

EDR ID Number  
EPA ID Number

**SAY RAY (Continued)**

**1000596061**

aqueous solutions. 55 gallon drum for filters. Currently consolidating cased and uncased filters. Rags serviced by Aramark. Batteries serviced by Interstate. Emergency information posted in shop, phone available in shop. Fire extinguishers in shop, serviced 6/2013. All aerosol cans and quart bottles of fluids noted in garbage or metal recycle bin were empty. Keep up the great work here! Rolling oil collection vessels marked with tags zip tied to collar. All labels laminated and legible. --Noted [Truncated]

Eval Division: Santa Clara County Environmental Health  
Eval Program: HW  
Eval Source: CERS

Eval General Type: Compliance Evaluation Inspection  
Eval Date: 05-19-2016  
Violations Found: No  
Eval Type: Routine done by local agency  
Eval Notes: Not reported  
Eval Division: Palo Alto City Fire Department  
Eval Program: HMRRP  
Eval Source: CERS

Eval General Type: Other/Unknown  
Eval Date: 12-01-2015  
Violations Found: No  
Eval Type: Other, not routine, done by local agency  
Eval Notes: Not reported  
Eval Division: Palo Alto City Fire Department  
Eval Program: HMRRP  
Eval Source: CERS

Enforcement Action:  
Site ID: 151336  
Site Name: SAY RAY FOREIGN AUTO SERVICE  
Site Address: 3251 ASH ST  
Site City: PALO ALTO  
Site Zip: 94306  
Enf Action Date: 04-15-2014  
Enf Action Type: Notice of Violation (Unified Program)  
Enf Action Description: Notice of Violation Issued by the Inspector at the Time of Inspection  
Enf Action Notes: Not reported  
Enf Action Division: Santa Clara County Environmental Health  
Enf Action Program: HW  
Enf Action Source: CERS

Coordinates:  
Site ID: 151336  
Facility Name: SAY RAY FOREIGN AUTO SERVICE  
Env Int Type Code: HWG  
Program ID: 10078270  
Coord Name: Not reported  
Ref Point Type Desc: Unknown  
Latitude: 37.422459  
Longitude: -122.136284

Affiliation:  
Affiliation Type Desc: CUPA District

Map ID  
Direction  
Distance  
Elevation

MAP FINDINGS

Site

Database(s)

EDR ID Number  
EPA ID Number

**SAY RAY (Continued)**

**1000596061**

Entity Name: Santa Clara County Environmental Health  
Entity Title: Not reported  
Affiliation Address: 1555 Berger Drive, Suite 300  
Affiliation City: San Jose  
Affiliation State: CA  
Affiliation Country: Not reported  
Affiliation Zip: 95112-2716  
Affiliation Phone: (408) 918-3400

Affiliation Type Desc: Document Preparer  
Entity Name: MELVIN JONES AND ASSOCIATES  
Entity Title: Not reported  
Affiliation Address: Not reported  
Affiliation City: Not reported  
Affiliation State: Not reported  
Affiliation Country: Not reported  
Affiliation Zip: Not reported  
Affiliation Phone: Not reported

Affiliation Type Desc: Environmental Contact  
Entity Name: PETER LONGANECKER  
Entity Title: Not reported  
Affiliation Address: 3251 ASH ST  
Affiliation City: PALO ALTO  
Affiliation State: CA  
Affiliation Country: Not reported  
Affiliation Zip: 94306  
Affiliation Phone: (650) 493-8480

Affiliation Type Desc: Facility Mailing Address  
Entity Name: Mailing Address  
Entity Title: Not reported  
Affiliation Address: 3251 ASH ST  
Affiliation City: PALO ALTO  
Affiliation State: CA  
Affiliation Country: Not reported  
Affiliation Zip: 94306  
Affiliation Phone: Not reported

Affiliation Type Desc: Legal Owner  
Entity Name: PETER LONGANECKER  
Entity Title: Not reported  
Affiliation Address: 3251 ASH ST  
Affiliation City: PALO ALTO  
Affiliation State: CA  
Affiliation Country: United States  
Affiliation Zip: 94306  
Affiliation Phone: (650) 493-8480

Affiliation Type Desc: Operator  
Entity Name: PETER LONGANECKER  
Entity Title: Not reported  
Affiliation Address: Not reported  
Affiliation City: Not reported  
Affiliation State: Not reported  
Affiliation Country: Not reported  
Affiliation Zip: Not reported

Map ID  
 Direction  
 Distance  
 Elevation

MAP FINDINGS

Site

Database(s)

EDR ID Number  
 EPA ID Number

**SAY RAY (Continued)**

**1000596061**

Affiliation Phone: (650) 493-8480

Affiliation Type Desc: Parent Corporation  
 Entity Name: Say Ray Foreign Auto Service  
 Entity Title: Not reported  
 Affiliation Address: Not reported  
 Affiliation City: Not reported  
 Affiliation State: Not reported  
 Affiliation Country: Not reported  
 Affiliation Zip: Not reported  
 Affiliation Phone: Not reported

**K202 DURA BOND BEARING CO.  
 3201 ASH ST  
 PALO ALTO, CA**

**CA RGA LUST S114612360  
 N/A**

< 1/8  
 1 ft.

**Site 19 of 19 in cluster K**

**Relative:  
 Higher**

RGA LUST:

**Actual:  
 31 ft.**

2012	DURA BOND BEARING CO.	3201 ASH ST
2011	DURA BOND BEARING CO.	3201 ASH ST
2010	DURA BOND BEARING CO.	3201 ASH ST
2009	DURA BOND BEARING CO.	3201 ASH ST
2008	DURA BOND BEARING CO.	3201 ASH ST
2007	DURA BOND BEARING CO.	3201 ASH ST
2006	DURA BOND BEARING CO.	3201 ASH ST
2005	DURA BOND BEARING CO.	3201 ASH ST
2003	DURA BOND BEARING CO.	3201 ASH ST

**G203 2825 EL CAMINO REAL  
 2825 EL CAMINO REAL  
 PALO ALTO, CA**

**CA CIWQS S121615232  
 N/A**

< 1/8  
 1 ft.

**Site 16 of 21 in cluster G**

**Relative:  
 Higher**

CIWQS:

**Actual:  
 35 ft.**

Agency: Jeffery A Morris Group Inc  
 Agency Address: 2500 Sand Hill Rd Ste 240, Menlo Park, CA 94025  
 Place/Project Type: Construction - Commercial  
 SIC/NAICS: Not reported  
 Region: 2  
 Program: CONSTW  
 Regulatory Measure Status: Terminated  
 Regulatory Measure Type: Storm water construction  
 Order Number: 99-08DW  
 WDID: 2 43C346930  
 NPDES Number: CAS000002  
 Adoption Date: Not reported  
 Effective Date: 05/07/2007  
 Termination Date: 06/17/2010  
 Expiration/Review Date: Not reported  
 Design Flow: Not reported  
 Major/Minor: Not reported  
 Complexity: Not reported  
 TTWQ: Not reported

Map ID  
Direction  
Distance  
Elevation

MAP FINDINGS

Site

Database(s)

EDR ID Number  
EPA ID Number

**2825 EL CAMINO REAL (Continued)**

**S121615232**

Enforcement Actions within 5 years: 0  
Violations within 5 years: 0  
Latitude: Not reported  
Longitude: Not reported

**O204**

**SILVA FAMILY INVESTMENTS  
3127 EL CAMINO REAL  
PALO ALTO, CA 94306**

**CA HAZNET S113776237  
N/A**

**< 1/8  
1 ft.**

**Site 8 of 10 in cluster O**

**Relative:  
Higher**

HAZNET:

**Actual:  
38 ft.**

envid: S113776237  
Year: 2012  
GEPaid: CAC002689316  
Contact: CHARLIE BROCK  
Telephone: 6505910757  
Mailing Name: Not reported  
Mailing Address: 1530 OBRIEN DR  
Mailing City,St,Zip: MENLO PARK, CA 94025  
Gen County: Santa Clara  
TSD EPA ID: CAD028409019  
TSD County: Los Angeles  
Waste Category: Not reported  
Disposal Method: Storage, Bulking, And/Or Transfer Off Site--No Treatment/Reovery  
(H010-H129) Or (H131-H135)  
Tons: 0.005  
Cat Decode: Not reported  
Method Decode: Not reported  
Facility County: Santa Clara

**I205**

**SILVA FAMILY INVESTMENTS  
435 ACACIA AVE  
PALO ALTO, CA 94306**

**CA HAZNET S112948635  
N/A**

**< 1/8  
1 ft.**

**Site 16 of 17 in cluster I**

**Relative:  
Higher**

HAZNET:

**Actual:  
36 ft.**

envid: S112948635  
Year: 2005  
GEPaid: CAC002595674  
Contact: BRONWYN FURUKAWA/X109  
Telephone: 6503303600  
Mailing Name: Not reported  
Mailing Address: 955 ALMA ST  
Mailing City,St,Zip: PALO ALTO, CA 94301  
Gen County: Not reported  
TSD EPA ID: CAL00053023  
TSD County: Not reported  
Waste Category: Asbestos containing waste  
Disposal Method: Not reported  
Tons: 2.52  
Cat Decode: Not reported  
Method Decode: Not reported  
Facility County: Santa Clara

Map ID  
Direction  
Distance  
Elevation

MAP FINDINGS

Site

Database(s)

EDR ID Number  
EPA ID Number

**SILVA FAMILY INVESTMENTS (Continued)**

**S112948635**

envid: S112948635  
Year: 2005  
GEPaid: CAC002595674  
Contact: BRONWYN FURUKAWA/X109  
Telephone: 6503303600  
Mailing Name: Not reported  
Mailing Address: 955 ALMA ST  
Mailing City,St,Zip: PALO ALTO, CA 94301  
Gen County: Not reported  
TSD EPA ID: CAL000161743  
TSD County: Not reported  
Waste Category: Unspecified oil-containing waste  
Disposal Method: Recycler  
Tons: 0.45  
Cat Decode: Not reported  
Method Decode: Not reported  
Facility County: Santa Clara

**P206 PALO ALTO NISSAN  
3001 EL CAMINO REAL  
< 1/8 PALO ALTO, CA 94306  
1 ft.**

**CA LUST S102434944  
CA HIST LUST N/A  
CA HIST CORTESE  
CA CERS**

**Site 9 of 9 in cluster P**

**Relative:  
Higher  
Actual:  
37 ft.**

LUST:  
Lead Agency: SANTA CLARA COUNTY LOP  
Case Type: LUST Cleanup Site  
Geo Track: [http://geotracker.waterboards.ca.gov/profile\\_report.asp?global\\_id=T0608555022](http://geotracker.waterboards.ca.gov/profile_report.asp?global_id=T0608555022)  
Global Id: T0608555022  
Latitude: 37.422164  
Longitude: -122.13977  
Status: Completed - Case Closed  
Status Date: 01/22/1992  
Case Worker: UST  
RB Case Number: Not reported  
Local Agency: SANTA CLARA COUNTY LOP  
File Location: All Files are on GeoTracker or in the Local Agency Database  
Local Case Number: Not reported  
Potential Media Affect: Soil  
Potential Contaminants of Concern: Not reported  
Site History: Not reported

LUST:  
Global Id: T0608555022  
Contact Type: Regional Board Caseworker  
Contact Name: Regional Water Board  
Organization Name: SAN FRANCISCO BAY RWQCB (REGION 2)  
Address: 1515 CLAY ST SUITE 1400  
City: OAKLAND  
Email: Not reported  
Phone Number: Not reported

Global Id: T0608555022  
Contact Type: Local Agency Caseworker  
Contact Name: UST CASE WORKER  
Organization Name: SANTA CLARA COUNTY LOP  
Address: 1555 Berger Drive, Suite 300  
City: SAN JOSE

Map ID  
Direction  
Distance  
Elevation

MAP FINDINGS

Site

Database(s)

EDR ID Number  
EPA ID Number

**PALO ALTO NISSAN (Continued)**

**S102434944**

Email: Not reported  
Phone Number: 4089183400

LUST:

Global Id: T0608555022  
Action Type: RESPONSE  
Date: 07/02/1984  
Action: Other Report / Document

Global Id: T0608555022  
Action Type: ENFORCEMENT  
Date: 01/22/1992  
Action: Closure/No Further Action Letter

Global Id: T0608555022  
Action Type: Other  
Date: 01/01/1990  
Action: Leak Reported

LUST:

Global Id: T0608555022  
Status: Completed - Case Closed  
Status Date: 01/22/1992

Global Id: T0608555022  
Status: Open - Case Begin Date  
Status Date: 01/01/1990

LUST REG 2:

Region: 2  
Facility Id: Not reported  
Facility Status: Case Closed  
Case Number: 06S3W12K02f  
How Discovered: Not reported  
Leak Cause: Not reported  
Leak Source: Not reported  
Date Leak Confirmed: Not reported  
Oversight Program: LUST  
Prelim. Site Assessment Workplan Submitted: Not reported  
Preliminary Site Assessment Began: Not reported  
Pollution Characterization Began: Not reported  
Pollution Remediation Plan Submitted: Not reported  
Date Remediation Action Underway: Not reported  
Date Post Remedial Action Monitoring Began: Not reported

LUST SANTA CLARA:

Region: SANTA CLARA  
SCVWD ID: 06S3W12K02F  
Date Closed: 01/22/1992  
EDR Link ID: 06S3W12K02F

HIST LUST SANTA CLARA:

Region: SANTA CLARA  
Region Code: 2



Map ID  
Direction  
Distance  
Elevation

MAP FINDINGS

Site

Database(s)

EDR ID Number  
EPA ID Number

**PALO ALTO NISSAN (Continued)**

**S102434944**

SCVWD ID: 06S3W12K02  
Oversite Agency: SCVWD  
Date Listed: 1991-01-01 00:00:00  
Closed Date: 1992-01-22 00:00:00

**HIST CORTESE:**

Region: CORTESE  
Facility County Code: 43  
Reg By: LTNKA  
Reg Id: 43-1031

**CERS TANKS:**

Site ID: 258703  
CERS ID: T0608555022  
CERS Description: Leaking Underground Storage Tank Cleanup Site

**Affiliation:**

Affiliation Type Desc: Local Agency Caseworker  
Entity Name: UST CASE WORKER - SANTA CLARA COUNTY LOP  
Entity Title: Not reported  
Affiliation Address: 1555 Berger Drive, Suite 300  
Affiliation City: SAN JOSE  
Affiliation State: CA  
Affiliation Country: Not reported  
Affiliation Zip: Not reported  
Affiliation Phone: 4089183400

Affiliation Type Desc: Regional Board Caseworker  
Entity Name: Regional Water Board - SAN FRANCISCO BAY RWQCB (REGION 2)  
Entity Title: Not reported  
Affiliation Address: 1515 CLAY ST SUITE 1400  
Affiliation City: OAKLAND  
Affiliation State: CA  
Affiliation Country: Not reported  
Affiliation Zip: Not reported  
Affiliation Phone: Not reported

**G207**

**MOBIL  
2780 EL CAMINO REAL  
PALO ALTO, CA**

**CA RGA LUST S114655561  
N/A**

**< 1/8  
1 ft.**

**Site 17 of 21 in cluster G**

**Relative:  
Higher**

RGA LUST:  
2003 MOBIL 2780 EL CAMINO REAL  
2002 MOBIL 2780 EL CAMINO REAL  
2001 MOBIL 2780 EL CAMINO REAL  
2000 MOBIL 2780 EL CAMINO REAL

**Actual:  
35 ft.**

Map ID  
Direction  
Distance  
Elevation

MAP FINDINGS

Site

Database(s)

EDR ID Number  
EPA ID Number

**I208** PALO ALTO NISSAN INC  
411 ACACIA  
< 1/8 PALO ALTO, CA 94306  
1 ft.

**RCRA-SQG** 1000324046  
**FINDS** CAD981579691  
**ECHO**

**Site 17 of 17 in cluster I**

**Relative:**  
**Higher**

RCRA-SQG:

**Actual:**  
**35 ft.**

Date form received by agency: 09/01/1996  
Facility name: PALO ALTO NISSAN INC  
Facility address: 411 ACACIA  
PALO ALTO, CA 94306  
EPA ID: CAD981579691  
Mailing address: PO BOX 60310  
PALO ALTO, CA 94306  
Contact: Not reported  
Contact address: Not reported  
Not reported  
Contact country: US  
Contact telephone: Not reported  
Contact email: Not reported  
EPA Region: 09  
Classification: Small Small Quantity Generator  
Description: Handler: generates more than 100 and less than 1000 kg of hazardous waste during any calendar month and accumulates less than 6000 kg of hazardous waste at any time; or generates 100 kg or less of hazardous waste during any calendar month, and accumulates more than 1000 kg of hazardous waste at any time

**Owner/Operator Summary:**

Owner/operator name: NOT REQUIRED  
Owner/operator address: NOT REQUIRED  
NOT REQUIRED, ME 99999  
Owner/operator country: Not reported  
Owner/operator telephone: 415-555-1212  
Owner/operator email: Not reported  
Owner/operator fax: Not reported  
Owner/operator extension: Not reported  
Legal status: Private  
Owner/Operator Type: Operator  
Owner/Op start date: Not reported  
Owner/Op end date: Not reported

Owner/operator name: GENE ROE  
Owner/operator address: NOT REQUIRED  
NOT REQUIRED, ME 99999  
Owner/operator country: Not reported  
Owner/operator telephone: 415-555-1212  
Owner/operator email: Not reported  
Owner/operator fax: Not reported  
Owner/operator extension: Not reported  
Legal status: Private  
Owner/Operator Type: Owner  
Owner/Op start date: Not reported  
Owner/Op end date: Not reported

**Handler Activities Summary:**

U.S. importer of hazardous waste: No  
Mixed waste (haz. and radioactive): No

Map ID  
Direction  
Distance  
Elevation

MAP FINDINGS

Site

Database(s)

EDR ID Number  
EPA ID Number

**PALO ALTO NISSAN INC (Continued)**

**1000324046**

Recycler of hazardous waste: No  
Transporter of hazardous waste: No  
Treater, storer or disposer of HW: No  
Underground injection activity: No  
On-site burner exemption: No  
Furnace exemption: No  
Used oil fuel burner: No  
Used oil processor: No  
User oil refiner: No  
Used oil fuel marketer to burner: No  
Used oil Specification marketer: No  
Used oil transfer facility: No  
Used oil transporter: No

Historical Generators:

Date form received by agency: 09/26/1986  
Site name: PALO ALTO NISSAN INC  
Classification: Large Quantity Generator

Violation Status: No violations found

FINDS:

Registry ID: 110002721886

Environmental Interest/Information System

RCRAInfo is a national information system that supports the Resource Conservation and Recovery Act (RCRA) program through the tracking of events and activities related to facilities that generate, transport, and treat, store, or dispose of hazardous waste. RCRAInfo allows RCRA program staff to track the notification, permit, compliance, and corrective action activities required under RCRA.

[Click this hyperlink](#) while viewing on your computer to access additional FINDS: detail in the EDR Site Report.

ECHO:

Envid: 1000324046  
Registry ID: 110002721886  
DFR URL: <http://echo.epa.gov/detailed-facility-report?fid=110002721886>

J209  
< 1/8  
1 ft.

**AKINS BODY SHOP INC**  
**2905 EL CAMINO REAL**  
**PALO ALTO, CA 94306**

**CA CUPA Listings** S103649924  
**CA EMI** N/A  
**CA HAZNET**

**Site 13 of 13 in cluster J**

**Relative:**  
**Higher**  
**Actual:**  
**36 ft.**

CUPA SANTA CLARA:  
Region: SANTA CLARA  
PE#: 2205  
Program Description: GENERATES 100 KG YR TO <5 TONS/YR  
Latitude: 37.42261  
Longitude: -122.14078  
Record ID: PR0313318  
Facility ID: FA0204592

Map ID  
Direction  
Distance  
Elevation

MAP FINDINGS

Site

Database(s)

EDR ID Number  
EPA ID Number

**AKINS BODY SHOP INC (Continued)**

**S103649924**

EMI:

Year: 2003  
County Code: 43  
Air Basin: SF  
Facility ID: 15249  
Air District Name: BA  
SIC Code: 7532  
Air District Name: BAY AREA AQMD  
Community Health Air Pollution Info System: Not reported  
Consolidated Emission Reporting Rule: Not reported  
Total Organic Hydrocarbon Gases Tons/Yr: 1  
Reactive Organic Gases Tons/Yr: 1  
Carbon Monoxide Emissions Tons/Yr: 0  
NOX - Oxides of Nitrogen Tons/Yr: 0  
SOX - Oxides of Sulphur Tons/Yr: 0  
Particulate Matter Tons/Yr: 0  
Part. Matter 10 Micrometers and Smlr Tons/Yr:0

Year: 2004  
County Code: 43  
Air Basin: SF  
Facility ID: 15249  
Air District Name: BA  
SIC Code: 7532  
Air District Name: BAY AREA AQMD  
Community Health Air Pollution Info System: Not reported  
Consolidated Emission Reporting Rule: Not reported  
Total Organic Hydrocarbon Gases Tons/Yr: 0.497  
Reactive Organic Gases Tons/Yr: 0.4353166  
Carbon Monoxide Emissions Tons/Yr: 0  
NOX - Oxides of Nitrogen Tons/Yr: 0  
SOX - Oxides of Sulphur Tons/Yr: 0  
Particulate Matter Tons/Yr: 0  
Part. Matter 10 Micrometers and Smlr Tons/Yr:0

Year: 2005  
County Code: 43  
Air Basin: SF  
Facility ID: 15249  
Air District Name: BA  
SIC Code: 7532  
Air District Name: BAY AREA AQMD  
Community Health Air Pollution Info System: Not reported  
Consolidated Emission Reporting Rule: Not reported  
Total Organic Hydrocarbon Gases Tons/Yr: .497  
Reactive Organic Gases Tons/Yr: .4353166  
Carbon Monoxide Emissions Tons/Yr: 0  
NOX - Oxides of Nitrogen Tons/Yr: 0  
SOX - Oxides of Sulphur Tons/Yr: 0  
Particulate Matter Tons/Yr: 0  
Part. Matter 10 Micrometers and Smlr Tons/Yr:0

Year: 2006  
County Code: 43  
Air Basin: SF  
Facility ID: 15249  
Air District Name: BA

Map ID  
Direction  
Distance  
Elevation

MAP FINDINGS

Site

Database(s)

EDR ID Number  
EPA ID Number

**AKINS BODY SHOP INC (Continued)**

**S103649924**

SIC Code: 7532  
Air District Name: BAY AREA AQMD  
Community Health Air Pollution Info System: Not reported  
Consolidated Emission Reporting Rule: Not reported  
Total Organic Hydrocarbon Gases Tons/Yr: .497  
Reactive Organic Gases Tons/Yr: .4353166  
Carbon Monoxide Emissions Tons/Yr: 0  
NOX - Oxides of Nitrogen Tons/Yr: 0  
SOX - Oxides of Sulphur Tons/Yr: 0  
Particulate Matter Tons/Yr: 0  
Part. Matter 10 Micrometers and Smlr Tons/Yr:0

Year: 2007  
County Code: 43  
Air Basin: SF  
Facility ID: 15249  
Air District Name: BA  
SIC Code: 7532  
Air District Name: BAY AREA AQMD  
Community Health Air Pollution Info System: Not reported  
Consolidated Emission Reporting Rule: Not reported  
Total Organic Hydrocarbon Gases Tons/Yr: .497  
Reactive Organic Gases Tons/Yr: .4353166  
Carbon Monoxide Emissions Tons/Yr: 0  
NOX - Oxides of Nitrogen Tons/Yr: 0  
SOX - Oxides of Sulphur Tons/Yr: 0  
Particulate Matter Tons/Yr: 0  
Part. Matter 10 Micrometers and Smlr Tons/Yr:0

Year: 2008  
County Code: 43  
Air Basin: SF  
Facility ID: 15249  
Air District Name: BA  
SIC Code: 7532  
Air District Name: BAY AREA AQMD  
Community Health Air Pollution Info System: Not reported  
Consolidated Emission Reporting Rule: Not reported  
Total Organic Hydrocarbon Gases Tons/Yr: .642  
Reactive Organic Gases Tons/Yr: .5652206  
Carbon Monoxide Emissions Tons/Yr: 0  
NOX - Oxides of Nitrogen Tons/Yr: 0  
SOX - Oxides of Sulphur Tons/Yr: 0  
Particulate Matter Tons/Yr: 0  
Part. Matter 10 Micrometers and Smlr Tons/Yr:0

Year: 2009  
County Code: 43  
Air Basin: SF  
Facility ID: 15249  
Air District Name: BA  
SIC Code: 7532  
Air District Name: BAY AREA AQMD  
Community Health Air Pollution Info System: Not reported  
Consolidated Emission Reporting Rule: Not reported  
Total Organic Hydrocarbon Gases Tons/Yr: 0.6420000000000002  
Reactive Organic Gases Tons/Yr: 0.5652205999999996

Map ID  
Direction  
Distance  
Elevation

MAP FINDINGS

Site

Database(s)

EDR ID Number  
EPA ID Number

**AKINS BODY SHOP INC (Continued)**

**S103649924**

Carbon Monoxide Emissions Tons/Yr: 0  
NOX - Oxides of Nitrogen Tons/Yr: 0  
SOX - Oxides of Sulphur Tons/Yr: 0  
Particulate Matter Tons/Yr: 0  
Part. Matter 10 Micrometers and Smlr Tons/Yr:0

Year: 2010  
County Code: 43  
Air Basin: SF  
Facility ID: 15249  
Air District Name: BA  
SIC Code: 7532  
Air District Name: BAY AREA AQMD  
Community Health Air Pollution Info System: Not reported  
Consolidated Emission Reporting Rule: Not reported  
Total Organic Hydrocarbon Gases Tons/Yr: 0.6420000000000002  
Reactive Organic Gases Tons/Yr: 0.5652205999999996  
Carbon Monoxide Emissions Tons/Yr: 0  
NOX - Oxides of Nitrogen Tons/Yr: 0  
SOX - Oxides of Sulphur Tons/Yr: 0  
Particulate Matter Tons/Yr: 0  
Part. Matter 10 Micrometers and Smlr Tons/Yr:0

Year: 2011  
County Code: 43  
Air Basin: SF  
Facility ID: 15249  
Air District Name: BA  
SIC Code: 7532  
Air District Name: BAY AREA AQMD  
Community Health Air Pollution Info System: Not reported  
Consolidated Emission Reporting Rule: Not reported  
Total Organic Hydrocarbon Gases Tons/Yr: 0.642  
Reactive Organic Gases Tons/Yr: 0.5652206  
Carbon Monoxide Emissions Tons/Yr: 0  
NOX - Oxides of Nitrogen Tons/Yr: 0  
SOX - Oxides of Sulphur Tons/Yr: 0  
Particulate Matter Tons/Yr: 0  
Part. Matter 10 Micrometers and Smlr Tons/Yr:0

Year: 2012  
County Code: 43  
Air Basin: SF  
Facility ID: 15249  
Air District Name: BA  
SIC Code: 7532  
Air District Name: BAY AREA AQMD  
Community Health Air Pollution Info System: Not reported  
Consolidated Emission Reporting Rule: Not reported  
Total Organic Hydrocarbon Gases Tons/Yr: 0.883  
Reactive Organic Gases Tons/Yr: 0.7867324  
Carbon Monoxide Emissions Tons/Yr: 0  
NOX - Oxides of Nitrogen Tons/Yr: 0  
SOX - Oxides of Sulphur Tons/Yr: 0  
Particulate Matter Tons/Yr: 0  
Part. Matter 10 Micrometers and Smlr Tons/Yr:0

Map ID  
Direction  
Distance  
Elevation

MAP FINDINGS

Site

Database(s)

EDR ID Number  
EPA ID Number

**AKINS BODY SHOP INC (Continued)**

**S103649924**

Year: 2013  
County Code: 43  
Air Basin: SF  
Facility ID: 15249  
Air District Name: BA  
SIC Code: 7532  
Air District Name: BAY AREA AQMD  
Community Health Air Pollution Info System: Not reported  
Consolidated Emission Reporting Rule: Not reported  
Total Organic Hydrocarbon Gases Tons/Yr: 0.883  
Reactive Organic Gases Tons/Yr: 0.7867324  
Carbon Monoxide Emissions Tons/Yr: 0  
NOX - Oxides of Nitrogen Tons/Yr: 0  
SOX - Oxides of Sulphur Tons/Yr: 0  
Particulate Matter Tons/Yr: 0  
Part. Matter 10 Micrometers and Smlr Tons/Yr:0

Year: 2014  
County Code: 43  
Air Basin: SF  
Facility ID: 15249  
Air District Name: BA  
SIC Code: 7532  
Air District Name: BAY AREA AQMD  
Community Health Air Pollution Info System: Not reported  
Consolidated Emission Reporting Rule: Not reported  
Total Organic Hydrocarbon Gases Tons/Yr: 0.883504556  
Reactive Organic Gases Tons/Yr: 0  
Carbon Monoxide Emissions Tons/Yr: 0  
NOX - Oxides of Nitrogen Tons/Yr: 0  
SOX - Oxides of Sulphur Tons/Yr: 0  
Particulate Matter Tons/Yr: 0  
Part. Matter 10 Micrometers and Smlr Tons/Yr:0

Year: 2015  
County Code: 43  
Air Basin: SF  
Facility ID: 15249  
Air District Name: BA  
SIC Code: 7532  
Air District Name: BAY AREA AQMD  
Community Health Air Pollution Info System: Not reported  
Consolidated Emission Reporting Rule: Not reported  
Total Organic Hydrocarbon Gases Tons/Yr: 0.88350459  
Reactive Organic Gases Tons/Yr: 0.88350459  
Carbon Monoxide Emissions Tons/Yr: 0  
NOX - Oxides of Nitrogen Tons/Yr: 0  
SOX - Oxides of Sulphur Tons/Yr: 0  
Particulate Matter Tons/Yr: 0  
Part. Matter 10 Micrometers and Smlr Tons/Yr:0

HAZNET:  
envid: S103649924  
Year: 2016  
GEPAID: CAL000270809  
Contact: SHARON RUPP  
Telephone: 6502699654

Map ID  
Direction  
Distance  
Elevation

MAP FINDINGS

Site

Database(s)

EDR ID Number  
EPA ID Number

**AKINS BODY SHOP INC (Continued)**

**S103649924**

Mailing Name: Not reported  
Mailing Address: 3290 PARK BLVD  
Mailing City,St,Zip: PALO ALTO, CA 943060000  
Gen County: Santa Clara  
TSD EPA ID: CAD008252405  
TSD County: Los Angeles  
Waste Category: Aqueous solution with total organic residues 10 percent or more  
Disposal Method: Fuel Blending Prior To Energy Recovery At Another Site  
Tons: 0.2502  
Cat Decode: Aqueous solution with total organic residues 10 percent or more  
Method Decode: Fuel Blending Prior To Energy Recovery At Another Site  
Facility County: Santa Clara

envid: S103649924  
Year: 2015  
GEPaid: CAL000270809  
Contact: SHARON RUPP  
Telephone: 6502699654  
Mailing Name: Not reported  
Mailing Address: 3290 PARK BLVD  
Mailing City,St,Zip: PALO ALTO, CA 943060000  
Gen County: Santa Clara  
TSD EPA ID: CAD008252405  
TSD County: Los Angeles  
Waste Category: Aqueous solution with total organic residues 10 percent or more  
Disposal Method: Fuel Blending Prior To Energy Recovery At Another Site  
Tons: 0.2502  
Cat Decode: Not reported  
Method Decode: Not reported  
Facility County: Santa Clara

envid: S103649924  
Year: 2015  
GEPaid: CAL000270809  
Contact: SHARON RUPP  
Telephone: 6502699654  
Mailing Name: Not reported  
Mailing Address: 3290 PARK BLVD  
Mailing City,St,Zip: PALO ALTO, CA 943060000  
Gen County: Santa Clara  
TSD EPA ID: CAD008252405  
TSD County: Los Angeles  
Waste Category: Unspecified solvent mixture  
Disposal Method: Fuel Blending Prior To Energy Recovery At Another Site  
Tons: 0.216  
Cat Decode: Not reported  
Method Decode: Not reported  
Facility County: Santa Clara

envid: S103649924  
Year: 2014  
GEPaid: CAL000270809  
Contact: SHARON RUPP  
Telephone: 6502699654  
Mailing Name: Not reported  
Mailing Address: 3045 PARK BLVD  
Mailing City,St,Zip: PALO ALTO, CA 943060000



Map ID  
 Direction  
 Distance  
 Elevation

MAP FINDINGS

Site

Database(s)

EDR ID Number  
 EPA ID Number

**AKINS BODY SHOP INC (Continued)**

**S103649924**

Gen County: Santa Clara  
 TSD EPA ID: CAD008252405  
 TSD County: Los Angeles  
 Waste Category: Aqueous solution with total organic residues 10 percent or more  
 Disposal Method: Fuel Blending Prior To Energy Recovery At Another Site  
 Tons: 0.43785  
 Cat Decode: Not reported  
 Method Decode: Not reported  
 Facility County: Santa Clara

envid: S103649924  
 Year: 2013  
 GEPAID: CAL000270809  
 Contact: SHARON RUPP, PRESIDENT  
 Telephone: 6503211460  
 Mailing Name: Not reported  
 Mailing Address: 3045 PARK BLVD  
 Mailing City, St, Zip: PALO ALTO, CA 943062231  
 Gen County: Santa Clara  
 TSD EPA ID: CAD008252405  
 TSD County: Los Angeles  
 Waste Category: Not reported  
 Disposal Method: Fuel Blending Prior To Energy Recovery At Another Site  
 Tons: 0.30858  
 Cat Decode: Not reported  
 Method Decode: Not reported  
 Facility County: Not reported

[Click this hyperlink](#) while viewing on your computer to access 40 additional CA\_HAZNET: record(s) in the EDR Site Report.

**H210**     **STREETWERKE INC**  
**292 LAMBERT AV**  
 < 1/8     **PALO ALTO, CA 94306**  
 1 ft.

**CA CUPA Listings**     **S121473250**  
 N/A

**Site 13 of 16 in cluster H**

**Relative:**     CUPA SANTA CLARA:  
**Lower**         Region:             SANTA CLARA  
                     PE#:                 2205  
**Actual:**       Program Description: GENERATES 100 KG YR TO <5 TONS/YR  
**25 ft.**         Latitude:            37.42303  
                     Longitude:         -122.13519  
                     Record ID:         PR0378037  
                     Facility ID:         FA0258213

**H211**     **HELMINGS AUTO REPAIR**  
**300 LAMBERT AVE**  
 < 1/8     **PALO ALTO, CA 94306**  
 0.001 mi.  
 4 ft.     **Site 14 of 16 in cluster H**

**RCRA-SQG**     **1000300043**  
**FINDS**         **CAD982496853**  
**ECHO**  
**CA HAZNET**

**Relative:**     RCRA-SQG:  
**Lower**         Date form received by agency: 05/16/1990  
**Actual:**       Facility name:         HELMINGS AUTO REPAIR  
**26 ft.**         Facility address:     300 LAMBERT AVE

Map ID  
Direction  
Distance  
Elevation

MAP FINDINGS

Site

Database(s)

EDR ID Number  
EPA ID Number

**HELMINGS AUTO REPAIR (Continued)**

**1000300043**

EPA ID: PALO ALTO, CA 94306  
CAD982496853  
Contact: ENVIRONMENTAL MANAGER  
Contact address: 300 LAMBERT AVE  
PALO ALTO, CA 94306  
Contact country: US  
Contact telephone: 415-494-0908  
Contact email: Not reported  
EPA Region: 09  
Classification: Small Small Quantity Generator  
Description: Handler: generates more than 100 and less than 1000 kg of hazardous waste during any calendar month and accumulates less than 6000 kg of hazardous waste at any time; or generates 100 kg or less of hazardous waste during any calendar month, and accumulates more than 1000 kg of hazardous waste at any time

Owner/Operator Summary:

Owner/operator name: HELMING ROBERT  
Owner/operator address: NOT REQUIRED  
NOT REQUIRED, ME 99999  
Owner/operator country: Not reported  
Owner/operator telephone: 415-555-1212  
Owner/operator email: Not reported  
Owner/operator fax: Not reported  
Owner/operator extension: Not reported  
Legal status: Private  
Owner/Operator Type: Owner  
Owner/Op start date: Not reported  
Owner/Op end date: Not reported

Owner/operator name: NOT REQUIRED  
Owner/operator address: NOT REQUIRED  
NOT REQUIRED, ME 99999  
Owner/operator country: Not reported  
Owner/operator telephone: 415-555-1212  
Owner/operator email: Not reported  
Owner/operator fax: Not reported  
Owner/operator extension: Not reported  
Legal status: Private  
Owner/Operator Type: Operator  
Owner/Op start date: Not reported  
Owner/Op end date: Not reported

Handler Activities Summary:

U.S. importer of hazardous waste: No  
Mixed waste (haz. and radioactive): No  
Recycler of hazardous waste: No  
Transporter of hazardous waste: No  
Treater, storer or disposer of HW: No  
Underground injection activity: No  
On-site burner exemption: No  
Furnace exemption: No  
Used oil fuel burner: No  
Used oil processor: No  
Used oil refiner: No  
Used oil fuel marketer to burner: No

Map ID  
Direction  
Distance  
Elevation

MAP FINDINGS

Site

Database(s)

EDR ID Number  
EPA ID Number

**HELMINGS AUTO REPAIR (Continued)**

**1000300043**

Used oil Specification marketer: No  
Used oil transfer facility: No  
Used oil transporter: No

Violation Status: No violations found

**FINDS:**

Registry ID: 110002831785

**Environmental Interest/Information System**

RCRAInfo is a national information system that supports the Resource Conservation and Recovery Act (RCRA) program through the tracking of events and activities related to facilities that generate, transport, and treat, store, or dispose of hazardous waste. RCRAInfo allows RCRA program staff to track the notification, permit, compliance, and corrective action activities required under RCRA.

[Click this hyperlink](#) while viewing on your computer to access additional FINDS: detail in the EDR Site Report.

**ECHO:**

Envid: 1000300043  
Registry ID: 110002831785  
DFR URL: <http://echo.epa.gov/detailed-facility-report?fid=110002831785>

**HAZNET:**

envid: 1000300043  
Year: 2003  
GEPaid: CAD982496853  
Contact: ROBERT HELMING  
Telephone: 6504940908  
Mailing Name: Not reported  
Mailing Address: 2520-G WYANDOTTE ST  
Mailing City,St,Zip: MOUNTAIN VIEW, CA 940430000  
Gen County: Not reported  
TSD EPA ID: CAD009452657  
TSD County: Not reported  
Waste Category: Unspecified organic liquid mixture  
Disposal Method: Recycler  
Tons: 0.45  
Cat Decode: Not reported  
Method Decode: Not reported  
Facility County: Santa Clara

envid: 1000300043  
Year: 2003  
GEPaid: CAD982496853  
Contact: ROBERT HELMING  
Telephone: 6504940908  
Mailing Name: Not reported  
Mailing Address: 2520-G WYANDOTTE ST  
Mailing City,St,Zip: MOUNTAIN VIEW, CA 940430000  
Gen County: Not reported  
TSD EPA ID: CA0000084517  
TSD County: Not reported

Map ID  
Direction  
Distance  
Elevation

MAP FINDINGS

Site

Database(s)

EDR ID Number  
EPA ID Number

**HELMINGS AUTO REPAIR (Continued)**

**1000300043**

Waste Category: Aqueous solution with total organic residues less than 10 percent  
Disposal Method: Transfer Station  
Tons: 0.43  
Cat Decode: Not reported  
Method Decode: Not reported  
Facility County: Santa Clara

envid: 1000300043  
Year: 2002  
GEPaid: CAD982496853  
Contact: ROBERT HELMING  
Telephone: 6504940908  
Mailing Name: Not reported  
Mailing Address: 2520-G WYANDOTTE ST  
Mailing City,St,Zip: MOUNTAIN VIEW, CA 940430000  
Gen County: Not reported  
TSD EPA ID: CA0000084517  
TSD County: Not reported

Waste Category: Aqueous solution with total organic residues less than 10 percent  
Disposal Method: Transfer Station  
Tons: 0.1  
Cat Decode: Not reported  
Method Decode: Not reported  
Facility County: Santa Clara

envid: 1000300043  
Year: 2002  
GEPaid: CAD982496853  
Contact: ROBERT HELMING  
Telephone: 6504940908  
Mailing Name: Not reported  
Mailing Address: 2520-G WYANDOTTE ST  
Mailing City,St,Zip: MOUNTAIN VIEW, CA 940430000  
Gen County: Not reported  
TSD EPA ID: CAD009452657  
TSD County: Not reported  
Waste Category: Unspecified organic liquid mixture  
Disposal Method: Recycler  
Tons: 0.83  
Cat Decode: Not reported  
Method Decode: Not reported  
Facility County: Santa Clara

envid: 1000300043  
Year: 2001  
GEPaid: CAD982496853  
Contact: ROBERT HELMING  
Telephone: 6504940908  
Mailing Name: Not reported  
Mailing Address: 2520-G WYANDOTTE ST  
Mailing City,St,Zip: MOUNTAIN VIEW, CA 940430000  
Gen County: Not reported  
TSD EPA ID: CAD009452657  
TSD County: Not reported  
Waste Category: Unspecified organic liquid mixture  
Disposal Method: Recycler  
Tons: 0.97

Map ID  
Direction  
Distance  
Elevation

MAP FINDINGS

Site

Database(s)

EDR ID Number  
EPA ID Number

**HELMINGS AUTO REPAIR (Continued)**

**1000300043**

Cat Decode: Not reported  
Method Decode: Not reported  
Facility County: Santa Clara

[Click this hyperlink](#) while viewing on your computer to access 16 additional CA\_HAZNET: record(s) in the EDR Site Report.

**H212**  
**< 1/8**  
**0.001 mi.**  
**4 ft.**

**300 LAMBERT AVENE**  
**300 LAMBERT AVE**  
**PALO ALTO, CA 94306**

**CA HAZNET S113791709**  
**N/A**

**Site 15 of 16 in cluster H**

**Relative:**  
**Lower**  
**Actual:**  
**26 ft.**

HAZNET:  
envid: S113791709  
Year: 2012  
GEPaid: CAC002709927  
Contact: CHUCK MUIR  
Telephone: 6504966980  
Mailing Name: Not reported  
Mailing Address: PO BOX 10250  
Mailing City,St,Zip: PALO ALTO, CA 94303  
Gen County: Santa Clara  
TSD EPA ID: NVD980895338  
TSD County: 99  
Waste Category: Not reported  
Disposal Method: Storage, Bulking, And/Or Transfer Off Site--No Treatment/Reovery (H010-H129) Or (H131-H135)  
Tons: 0.225  
Cat Decode: Not reported  
Method Decode: Not reported  
Facility County: Santa Clara

**G213**  
**SW**  
**< 1/8**  
**0.002 mi.**  
**10 ft.**

**MORTGAGE INVESTORS IV**  
**481 PAGE MILL RD**  
**PALO ALTO, CA 94306**

**CA HAZNET S112978206**  
**N/A**

**Site 18 of 21 in cluster G**

**Relative:**  
**Higher**  
**Actual:**  
**35 ft.**

HAZNET:  
envid: S112978206  
Year: 2009  
GEPaid: CAC002642840  
Contact: JOHN GOLDMAN  
Telephone: 6503297988  
Mailing Name: Not reported  
Mailing Address: 172 UNIVERSITY AVE  
Mailing City,St,Zip: PALO ALTO, CA 943011631  
Gen County: Not reported  
TSD EPA ID: CAD981382732  
TSD County: Not reported  
Waste Category: Asbestos containing waste  
Disposal Method: Landfill Or Surface Impoundment That Will Be Closed As Landfill( To Include On-Site Treatment And/Or Stabilization)  
Tons: 4  
Cat Decode: Not reported

Map ID  
Direction  
Distance  
Elevation

MAP FINDINGS

Site

Database(s)

EDR ID Number  
EPA ID Number

**MORTGAGE INVESTORS IV (Continued)**

**S112978206**

Method Decode: Not reported  
Facility County: Santa Clara

**E214**  
**ESE**  
**< 1/8**  
**0.002 mi.**  
**12 ft.**

**CPA PARK BLVD SUBSTATION**  
**3291 PARK BL**  
**PALO ALTO, CA**

**CA AST** **A100323515**  
**N/A**

**Site 13 of 18 in cluster E**

**Relative:**  
**Lower**

AST:  
Certified Unified Program Agencies: Santa Clara County  
Owner: CITY OF PALO ALTO  
Total Gallons: 10,150  
CERSID: Not reported  
Facility ID: Not reported  
Business Name: Not reported  
Phone: Not reported  
Fax: Not reported  
Mailing Address: Not reported  
Mailing Address City: Not reported  
Mailing Address State: Not reported  
Mailing Address Zip Code: Not reported  
Operator Name: Not reported  
Operator Phone: Not reported  
Owner Phone: Not reported  
Owner Mail Address: Not reported  
Owner State: Not reported  
Owner Zip Code: Not reported  
Owner Country: Not reported  
Property Owner Name: Not reported  
Property Owner Phone: Not reported  
Property Owner Mailing Address: Not reported  
Property Owner City: Not reported  
Property Owner Stat : Not reported  
Property Owner Zip Code: Not reported  
Property Owner Country: Not reported  
EPAID: Not reported

**E215**  
**ESE**  
**< 1/8**  
**0.002 mi.**  
**12 ft.**

**CPA PARK BVD SUBSTATION**  
**3291 PARK BL**  
**PALO ALTO, CA 94303**

**CA CERS** **S121772415**  
**N/A**

**Site 14 of 18 in cluster E**

**Relative:**  
**Lower**

CERS TANKS:  
Site ID: 390739  
CERS ID: 10078999  
CERS Description: Chemical Storage Facilities

Violations:  
Site ID: 390739  
Site Name: CPA PARK BVD SUBSTATION  
Violation Date: 06-19-2014  
Citation: HSC 6.95 25508(a)(1) - California Health and Safety Code, Chapter 6.95, Section(s) 25508(a)(1)  
Violation Description: Failure to establish and electronically submit an adequate emergency response plan and procedures for a release or threatened release of a

Map ID  
Direction  
Distance  
Elevation

MAP FINDINGS

Site

Database(s)

EDR ID Number  
EPA ID Number

CPA PARK BVD SUBSTATION (Continued)

S121772415

Violation Notes: hazardous material.  
Returned to compliance on 10/15/2015.  
Violation Division: Palo Alto City Fire Department  
Violation Program: HMRRP  
Violation Source: CERS

Site ID: 390739  
Site Name: CPA PARK BVD SUBSTATION  
Violation Date: 06-19-2014  
Citation: HSC 6.95 25508(a)(1) - California Health and Safety Code, Chapter 6.95, Section(s) 25508(a)(1)  
Violation Description: Failure to complete and electronically submit hazardous material inventory information for all reportable hazardous materials on site at or above reportable quantities.

Violation Notes: Returned to compliance on 10/15/2015.  
Violation Division: Palo Alto City Fire Department  
Violation Program: HMRRP  
Violation Source: CERS

Site ID: 390739  
Site Name: CPA PARK BVD SUBSTATION  
Violation Date: 06-19-2014  
Citation: 19 CCR 4 2729.2(a)(3) - California Code of Regulations, Title 19, Chapter 4, Section(s) 2729.2(a)(3)  
Violation Description: Failure to complete and/or submit an annotated site map if required by CUPA.

Violation Notes: Returned to compliance on 10/15/2015.  
Violation Division: Palo Alto City Fire Department  
Violation Program: HMRRP  
Violation Source: CERS

Site ID: 390739  
Site Name: CPA PARK BVD SUBSTATION  
Violation Date: 06-19-2014  
Citation: HSC 6.95 25508(d) - California Health and Safety Code, Chapter 6.95, Section(s) 25508(d)  
Violation Description: Failure to complete and/or electronically submit a business plan when storing/handling a hazardous material at or above reportable quantities.

Violation Notes: Returned to compliance on 10/15/2015.  
Violation Division: Palo Alto City Fire Department  
Violation Program: HMRRP  
Violation Source: CERS

Site ID: 390739  
Site Name: CPA PARK BVD SUBSTATION  
Violation Date: 06-19-2014  
Citation: HSC 6.95 25503.6 - California Health and Safety Code, Chapter 6.95, Section(s) 25503.6  
Violation Description: Failure to notify property owner in writing that the business is subject to the business plan program and has complied with its provisions.

Violation Notes: Returned to compliance on 10/15/2015.  
Violation Division: Palo Alto City Fire Department  
Violation Program: HMRRP  
Violation Source: CERS

Map ID  
Direction  
Distance  
Elevation

MAP FINDINGS

Site

Database(s)

EDR ID Number  
EPA ID Number

**CPA PARK BVD SUBSTATION (Continued)**

**S121772415**

Site ID: 390739  
Site Name: CPA PARK BVD SUBSTATION  
Violation Date: 06-19-2014  
Citation: HSC 6.95 25508(a)(1) - California Health and Safety Code, Chapter 6.95, Section(s) 25508(a)(1)  
Violation Description: Failure to establish and electronically submit an adequate training program in safety procedures in the event of a release or threatened release of a hazardous material.  
Violation Notes: Returned to compliance on 10/15/2015.  
Violation Division: Palo Alto City Fire Department  
Violation Program: HMRRP  
Violation Source: CERS

Site ID: 390739  
Site Name: CPA PARK BVD SUBSTATION  
Violation Date: 06-19-2014  
Citation: 19 CCR 4 2729.2(a)(1) - California Code of Regulations, Title 19, Chapter 4, Section(s) 2729.2(a)(1)  
Violation Description: Owner/Operator failed to complete and/or submit the Business Activities Page and/or Business Owner Operator Identification Page.  
Violation Notes: Returned to compliance on 10/15/2015.  
Violation Division: Palo Alto City Fire Department  
Violation Program: HMRRP  
Violation Source: CERS

**Evaluation:**

Eval General Type: Compliance Evaluation Inspection  
Eval Date: 03-03-2015  
Violations Found: No  
Eval Type: Routine done by local agency  
Eval Notes: Not reported  
Eval Division: Palo Alto City Fire Department  
Eval Program: HMRRP  
Eval Source: CERS

Eval General Type: Compliance Evaluation Inspection  
Eval Date: 05-31-2016  
Violations Found: No  
Eval Type: Routine done by local agency  
Eval Notes: Not reported  
Eval Division: Palo Alto City Fire Department  
Eval Program: HMRRP  
Eval Source: CERS

Eval General Type: Compliance Evaluation Inspection  
Eval Date: 06-19-2014  
Violations Found: Yes  
Eval Type: Routine done by local agency  
Eval Notes: Routine inspection.  
Eval Division: Palo Alto City Fire Department  
Eval Program: HMRRP  
Eval Source: CERS

Eval General Type: Other/Unknown  
Eval Date: 10-15-2015  
Violations Found: No  
Eval Type: Other, not routine, done by local agency



Map ID  
Direction  
Distance  
Elevation

MAP FINDINGS

Site

Database(s)

EDR ID Number  
EPA ID Number

**CPA PARK BVD SUBSTATION (Continued)**

**S121772415**

Eval Notes: Not reported  
Eval Division: Palo Alto City Fire Department  
Eval Program: HMRRP  
Eval Source: CERS

**Affiliation:**

Affiliation Type Desc: CUPA District  
Entity Name: Santa Clara County Environmental Health  
Entity Title: Not reported  
Affiliation Address: 1555 Berger Drive, Suite 300  
Affiliation City: San Jose  
Affiliation State: CA  
Affiliation Country: Not reported  
Affiliation Zip: 95112-2716  
Affiliation Phone: (408) 918-3400

Affiliation Type Desc: Document Preparer  
Entity Name: Richard Baptist  
Entity Title: Not reported  
Affiliation Address: Not reported  
Affiliation City: Not reported  
Affiliation State: Not reported  
Affiliation Country: Not reported  
Affiliation Zip: Not reported  
Affiliation Phone: Not reported

Affiliation Type Desc: Environmental Contact  
Entity Name: Chuck Muir  
Entity Title: Not reported  
Affiliation Address: Public Works Operations, P.O. Box 10250  
Affiliation City: PALO ALTO  
Affiliation State: CA  
Affiliation Country: Not reported  
Affiliation Zip: 94303  
Affiliation Phone: (650) 496-6979

Affiliation Type Desc: Facility Mailing Address  
Entity Name: Mailing Address  
Entity Title: Not reported  
Affiliation Address: 3201 East Bayshore Road  
Affiliation City: PALO ALTO  
Affiliation State: CA  
Affiliation Country: Not reported  
Affiliation Zip: 94303  
Affiliation Phone: Not reported

Affiliation Type Desc: Identification Signer  
Entity Name: Richard Baptist  
Entity Title: Utilities Supervisor  
Affiliation Address: Not reported  
Affiliation City: Not reported  
Affiliation State: Not reported  
Affiliation Country: Not reported  
Affiliation Zip: Not reported  
Affiliation Phone: Not reported

Affiliation Type Desc: Legal Owner

Map ID  
 Direction  
 Distance  
 Elevation

MAP FINDINGS

Site

Database(s)

EDR ID Number  
 EPA ID Number

**CPA PARK BVD SUBSTATION (Continued)**

**S121772415**

Entity Name: CPA-ASD/Real Property  
 Entity Title: Not reported  
 Affiliation Address: PO BOX 10250  
 Affiliation City: PALO ALTO  
 Affiliation State: CA  
 Affiliation Country: United States  
 Affiliation Zip: 94301  
 Affiliation Phone: (650) 329-2264

Affiliation Type Desc: Operator  
 Entity Name: Richard Baptist  
 Entity Title: Not reported  
 Affiliation Address: Not reported  
 Affiliation City: Not reported  
 Affiliation State: Not reported  
 Affiliation Country: Not reported  
 Affiliation Zip: Not reported  
 Affiliation Phone: (650) 496-6914

Affiliation Type Desc: Parent Corporation  
 Entity Name: City of Palo Alto Electric Substations  
 Entity Title: Not reported  
 Affiliation Address: Not reported  
 Affiliation City: Not reported  
 Affiliation State: Not reported  
 Affiliation Country: Not reported  
 Affiliation Zip: Not reported  
 Affiliation Phone: Not reported

Affiliation Type Desc: Property Owner  
 Entity Name: CPA-ASD/Real Estate  
 Entity Title: Not reported  
 Affiliation Address: P.O. BOX 10250  
 Affiliation City: Palo Alto  
 Affiliation State: CA  
 Affiliation Country: United States  
 Affiliation Zip: 94301  
 Affiliation Phone: (650) 329-2264

**E216**  
**ESE**  
**< 1/8**  
**0.002 mi.**  
**12 ft.**

**CITY OF PALO ALTO**  
**3291 PARK BLVD**  
**PALO ALTO, CA 94306**  
**Site 15 of 18 in cluster E**

**CA HAZNET S112939531**  
**N/A**

**Relative:**  
**Lower**  
**Actual:**  
**26 ft.**

HAZNET:  
 envid: S112939531  
 Year: 2004  
 GEPaid: CAC002580622  
 Contact: MERAJ HOQUE/PROJECT MGR  
 Telephone: 6505664532  
 Mailing Name: Not reported  
 Mailing Address: PO BOX 10250  
 Mailing City,St,Zip: PALO ALTO, CA 943030862  
 Gen County: Not reported  
 TSD EPA ID: AZ0000337360  
 TSD County: Not reported

Map ID  
Direction  
Distance  
Elevation

MAP FINDINGS

Site

Database(s)

EDR ID Number  
EPA ID Number

**CITY OF PALO ALTO (Continued)**

**S112939531**

Waste Category: Polychlorinated biphenyls and material containing PCBs  
Disposal Method: Treatment, Incineration  
Tons: 0.27  
Cat Decode: Not reported  
Method Decode: Not reported  
Facility County: Santa Clara

envid: S112939531  
Year: 2004  
GEPaid: CAC002580622  
Contact: MERAJ HOQUE/PROJECT MGR  
Telephone: 6505664532  
Mailing Name: Not reported  
Mailing Address: PO BOX 10250  
Mailing City,St,Zip: PALO ALTO, CA 943030862  
Gen County: Not reported  
TSD EPA ID: NVT330010000  
TSD County: Not reported  
Waste Category: Off-specification, aged or surplus organics  
Disposal Method: Not reported  
Tons: 2.64  
Cat Decode: Not reported  
Method Decode: Not reported  
Facility County: Santa Clara

envid: S112939531  
Year: 2004  
GEPaid: CAC002580622  
Contact: MERAJ HOQUE/PROJECT MGR  
Telephone: 6505664532  
Mailing Name: Not reported  
Mailing Address: PO BOX 10250  
Mailing City,St,Zip: PALO ALTO, CA 943030862  
Gen County: Not reported  
TSD EPA ID: CAD009452657  
TSD County: Not reported  
Waste Category: NONE  
Disposal Method: Recycler  
Tons: 4.58  
Cat Decode: Not reported  
Method Decode: Not reported  
Facility County: Santa Clara

envid: S112939531  
Year: 2004  
GEPaid: CAC002580622  
Contact: MERAJ HOQUE/PROJECT MGR  
Telephone: 6505664532  
Mailing Name: Not reported  
Mailing Address: PO BOX 10250  
Mailing City,St,Zip: PALO ALTO, CA 943030862  
Gen County: Not reported  
TSD EPA ID: CAD009452657  
TSD County: Not reported  
Waste Category: Unspecified oil-containing waste  
Disposal Method: Recycler  
Tons: 2.5

Map ID  
Direction  
Distance  
Elevation

MAP FINDINGS

Site

Database(s)

EDR ID Number  
EPA ID Number

**CITY OF PALO ALTO (Continued)**

**S112939531**

Cat Decode: Not reported  
Method Decode: Not reported  
Facility County: Santa Clara

**E217**  
**ESE**  
**< 1/8**  
**0.002 mi.**  
**12 ft.**

**CITY OF PALO ALTO**  
**3291 PARK BLVD**  
**PALO ALTO, CA 94306**  
**Site 16 of 18 in cluster E**

**CA HAZNET** **S112931464**  
**N/A**

**Relative:**  
**Lower**  
**Actual:**  
**26 ft.**

HAZNET:  
envid: S112931464  
Year: 2003  
GEPaid: CAC002567900  
Contact: SEAN KENNEDY  
Telephone: 6504965937  
Mailing Name: Not reported  
Mailing Address: PO BOX 10250  
Mailing City,St,Zip: PALO ALTO, CA 94303  
Gen County: Not reported  
TSD EPA ID: CAD980887418  
TSD County: Not reported  
Waste Category: Waste oil and mixed oil  
Disposal Method: Recycler  
Tons: 12.25  
Cat Decode: Not reported  
Method Decode: Not reported  
Facility County: Santa Clara

**E218**  
**ESE**  
**< 1/8**  
**0.002 mi.**  
**12 ft.**

**CITY OF PALO ALTO**  
**3291 PARK BLVD**  
**PALO ALTO, CA 94306**  
**Site 17 of 18 in cluster E**

**CA HAZNET** **S112997271**  
**N/A**

**Relative:**  
**Lower**  
**Actual:**  
**26 ft.**

HAZNET:  
envid: S112997271  
Year: 2012  
GEPaid: CAC002680914  
Contact: RON ARP  
Telephone: 6504965930  
Mailing Name: Not reported  
Mailing Address: PO BOX 10250  
Mailing City,St,Zip: PALO ALTO, CA 94303  
Gen County: Santa Clara  
TSD EPA ID: CAD050806850  
TSD County: Los Angeles  
Waste Category: Not reported  
Disposal Method: Storage, Bulking, And/Or Transfer Off Site--No Treatment/Recovery (H010-H129) Or (H131-H135)  
Tons: 0.0551  
Cat Decode: Not reported  
Method Decode: Not reported  
Facility County: Santa Clara  
  
envid: S112997271

Map ID  
Direction  
Distance  
Elevation

MAP FINDINGS

Site

Database(s)

EDR ID Number  
EPA ID Number

**CITY OF PALO ALTO (Continued)**

**S112997271**

Year: 2012  
GEPaid: CAC002680914  
Contact: RON ARP  
Telephone: 6504965930  
Mailing Name: Not reported  
Mailing Address: PO BOX 10250  
Mailing City,St,Zip: PALO ALTO, CA 94303  
Gen County: Santa Clara  
TSD EPA ID: CAD050806850  
TSD County: Los Angeles  
Waste Category: Not reported  
Disposal Method: Storage, Bulking, And/Or Transfer Off Site--No Treatment/Reovery (H010-H129) Or (H131-H135)  
Tons: 0.88711  
Cat Decode: Not reported  
Method Decode: Not reported  
Facility County: Santa Clara

envid: S112997271  
Year: 2011  
GEPaid: CAC002680914  
Contact: RON ARP  
Telephone: 6504965930  
Mailing Name: Not reported  
Mailing Address: PO BOX 10250  
Mailing City,St,Zip: PALO ALTO, CA 94303  
Gen County: Not reported  
TSD EPA ID: AZR000031823  
TSD County: Not reported  
Waste Category: Waste oil and mixed oil  
Disposal Method: Other Recovery Of Reclamation For Reuse Including Acid Regeneration, Organics Recovery Ect  
Tons: 11.229  
Cat Decode: Not reported  
Method Decode: Not reported  
Facility County: Santa Clara

envid: S112997271  
Year: 2011  
GEPaid: CAC002680914  
Contact: RON ARP  
Telephone: 6504965930  
Mailing Name: Not reported  
Mailing Address: PO BOX 10250  
Mailing City,St,Zip: PALO ALTO, CA 94303  
Gen County: Not reported  
TSD EPA ID: AZR000031823  
TSD County: Not reported  
Waste Category: Polychlorinated biphenyls and material containing PCBs  
Disposal Method: Not reported  
Tons: Not reported  
Cat Decode: Not reported  
Method Decode: Not reported  
Facility County: Santa Clara

envid: S112997271  
Year: 2011

Map ID  
Direction  
Distance  
Elevation

MAP FINDINGS

Site

Database(s)

EDR ID Number  
EPA ID Number

**CITY OF PALO ALTO (Continued)**

**S112997271**

GEPaid: CAC002680914  
Contact: RON ARP  
Telephone: 6504965930  
Mailing Name: Not reported  
Mailing Address: PO BOX 10250  
Mailing City,St,Zip: PALO ALTO, CA 94303  
Gen County: Not reported  
TSD EPA ID: AZR000031823  
TSD County: Not reported  
Waste Category: Waste oil and mixed oil  
Disposal Method: Other Recovery Of Reclamation For Reuse Including Acid Regeneration,  
Organics Recovery Ect  
Tons: 11.229  
Cat Decode: Not reported  
Method Decode: Not reported  
Facility County: Santa Clara

[Click this hyperlink](#) while viewing on your computer to access  
1 additional CA\_HAZNET: record(s) in the EDR Site Report.

**E219**  
**ESE**  
**< 1/8**  
**0.002 mi.**  
**12 ft.**

**CPA PARK BLVD SUBSTATION**  
**3291 PARK BL**  
**PALO ALTO, CA 94303**

**FINDS 1016420735**  
**N/A**

**Site 18 of 18 in cluster E**

**Relative:**  
**Lower**

**FINDS:**

**Actual:**  
**26 ft.**

Registry ID: 110055680525  
Environmental Interest/Information System  
STATE MASTER

[Click this hyperlink](#) while viewing on your computer to access  
additional FINDS: detail in the EDR Site Report.

**H220**  
**SE**  
**< 1/8**  
**0.006 mi.**  
**33 ft.**

**UPHOLSTERY CLEANERS**  
**3300 BIRCH ST**  
**PALO ALTO, CA 94306**

**EDR Hist Cleaner 1020111564**  
**N/A**

**Site 16 of 16 in cluster H**

**Relative:**  
**Lower**

**EDR Hist Cleaner**

**Actual:**  
**27 ft.**

Year:	Name:	Type:
2007	UPHOLSTERY CLEANERS	Drycleaning Plants, Except Rugs
2008	UPHOLSTERY CLEANERS	Drycleaning Plants, Except Rugs
2009	UPHOLSTERY CLEANERS	Drycleaning Plants, Except Rugs
2010	UPHOLSTERY CLEANERS	Drycleaning Plants, Except Rugs
2011	UPHOLSTERY CLEANERS	Drycleaning Plants, Except Rugs

MAP FINDINGS

Map ID  
 Direction  
 Distance  
 Elevation

Site

Database(s)

EDR ID Number  
 EPA ID Number

**F221**      **METRO PCS (SF0918)**      **CA CUPA Listings**      **S121474186**  
**West**      **FOOTHILL EX @ PAGE MILL RD**      **N/A**  
**< 1/8**      **PALO ALTO, CA 94301**  
**0.011 mi.**  
**57 ft.**      **Site 13 of 16 in cluster F**

**Relative:**      CUPA SANTA CLARA:  
**Higher**      Region:      SANTA CLARA  
**Actual:**      PE#:      2502  
**32 ft.**      Program Description:      HAZMAT STORAGE FACILITY-MINIMAL STORAGE SITE  
                  Latitude:      37.42482  
                  Longitude:      -122.14057  
                  Record ID:      PR0389110  
                  Facility ID:      FA0264002

**Q222**      **PRODIGY PRESS INC**      **CA HAZNET**      **S113081566**  
**SE**      **417 LAMBERT STREET**      **N/A**  
**< 1/8**      **PALO ALTO, CA 94306**  
**0.013 mi.**  
**70 ft.**      **Site 2 of 12 in cluster Q**

**Relative:**      HAZNET:  
**Higher**      envid:      S113081566  
                  Year:      1999  
**Actual:**      GEPAID:      CAL000148213  
**34 ft.**      Contact:      ALIREZA AZADAN  
                  Telephone:      6505661890  
                  Mailing Name:      Not reported  
                  Mailing Address:      190 CONSTITUTION DRIVE  
                  Mailing City,St,Zip:      MENLO PARK, CA 940252220  
                  Gen County:      Not reported  
                  TSD EPA ID:      CA0000084517  
                  TSD County:      Not reported  
                  Waste Category:      Photochemicals/photoprocessing waste  
                  Disposal Method:      Transfer Station  
                  Tons:      .2293  
                  Cat Decode:      Not reported  
                  Method Decode:      Not reported  
                  Facility County:      Santa Clara

envid:      S113081566  
 Year:      1998  
 GEPAID:      CAL000148213  
 Contact:      ALIREZA AZADAN  
 Telephone:      6505661890  
 Mailing Name:      Not reported  
 Mailing Address:      190 CONSTITUTION DRIVE  
 Mailing City,St,Zip:      MENLO PARK, CA 940252220  
 Gen County:      Not reported  
 TSD EPA ID:      CA0000084517  
 TSD County:      Not reported  
 Waste Category:      Photochemicals/photoprocessing waste  
 Disposal Method:      Transfer Station  
 Tons:      .2293  
 Cat Decode:      Not reported  
 Method Decode:      Not reported  
 Facility County:      Santa Clara

envid:      S113081566  
 Year:      1996

Map ID  
Direction  
Distance  
Elevation

MAP FINDINGS

Site

Database(s)

EDR ID Number  
EPA ID Number

**PRODIGY PRESS INC (Continued)**

**S113081566**

GEPaid: CAL000148213  
Contact: ALIREZA AZADAN  
Telephone: 6505661890  
Mailing Name: Not reported  
Mailing Address: 190 CONSTITUTION DRIVE  
Mailing City,St,Zip: MENLO PARK, CA 940252220  
Gen County: Not reported  
TSD EPA ID: CA0000084517  
TSD County: Not reported  
Waste Category: Photochemicals/photoprocessing waste  
Disposal Method: Transfer Station  
Tons: .1668  
Cat Decode: Not reported  
Method Decode: Not reported  
Facility County: Santa Clara

**Q223**  
**SE**  
**< 1/8**  
**0.013 mi.**  
**70 ft.**

**PRODIGY PRESS INC**  
**417 LAMBERT AV**  
**PALO ALTO, CA 94306**  
**Site 3 of 12 in cluster Q**

**CA CUPA Listings** **S121469204**  
**N/A**

**Relative:**  
**Higher**  
**Actual:**  
**34 ft.**

CUPA SANTA CLARA:  
Region: SANTA CLARA  
PE#: 2205  
Program Description: GENERATES 100 KG YR TO <5 TONS/YR  
Latitude: 37.42154  
Longitude: -122.13599  
Record ID: PR0317298  
Facility ID: FA0205146

**O224**  
**SSE**  
**< 1/8**  
**0.014 mi.**  
**73 ft.**

**MITSUBISHI INTERNATIONAL**  
**520 HANSEN WY 100**  
**PALO ALTO, CA 94304**  
**Site 9 of 10 in cluster O**

**FINDS** **1016293054**  
**N/A**

**Relative:**  
**Higher**  
**Actual:**  
**39 ft.**

FINDS:  
Registry ID: 110011648404  
Environmental Interest/Information System  
NCDB (National Compliance Data Base) supports implementation of the Federal Insecticide, Fungicide, and Rodenticide Act (FIFRA) and the Toxic Substances Control Act (TSCA). The system tracks inspections in regions and states with cooperative agreements, enforcement actions, and settlements.

[Click this hyperlink](#) while viewing on your computer to access additional FINDS: detail in the EDR Site Report.



Map ID  
 Direction  
 Distance  
 Elevation

MAP FINDINGS

Site

Database(s)

EDR ID Number  
 EPA ID Number

**F225**      **VAN HORNES SHELL STATION**  
**West**      **390 PAGE MILL RD**  
**< 1/8**      **PALO ALTO, CA 94306**  
**0.015 mi.**  
**79 ft.**      **Site 14 of 16 in cluster F**

**EDR Hist Auto**    **1020332656**  
**N/A**

**Relative:**      EDR Hist Auto  
**Higher**

Actual: 32 ft.	Year:	Name:	Type:
	1969	VAN HORNES SHELL STATION	Gasoline Service Stations
	1970	VAN HORNES SHELL STATION	Gasoline Service Stations
	1971	VAN HORNES SHELL STATION	Gasoline Service Stations
	1972	VAN HORNES SHELL STATION	Gasoline Service Stations
	1973	VAN HORNES SHELL STATION	Gasoline Service Stations
	1974	VAN HORNES SHELL STATION	Gasoline Service Stations
	1976	VAN HORNES SHELL STATION	Gasoline Service Stations
	1977	ROOT BUD SHELL STATION	Gasoline Service Stations
	1978	ROOT BUD SHELL STATION	Gasoline Service Stations
	1979	ROOT BUD SHELL STATION	Gasoline Service Stations
	1980	ROOT BUD SHELL STATION	Gasoline Service Stations

**R226**      **LLOYDS TOWING\***  
**West**      **216 PAGE MLL RD**  
**< 1/8**      **PALO ALTO, CA 94306**  
**0.016 mi.**  
**82 ft.**      **Site 1 of 3 in cluster R**

**EDR Hist Auto**    **1021733176**  
**N/A**

**Relative:**      EDR Hist Auto  
**Higher**

Actual: 30 ft.	Year:	Name:	Type:
	1969	LLOYDS AUTOMOTIVE SERVICE	General Automotive Repair Shops
	1970	LLOYDS AUTOMOTIVE SERVICE	General Automotive Repair Shops
	1971	LLOYDS TOWING *	Automotive Services, NEC
	1972	LLOYDS TOWING *	Automotive Services, NEC
	1973	LLOYDS TOWING *	Automotive Services, NEC
	1974	LLOYDS TOWING *	Automotive Services, NEC
	1975	LLOYDS TOWING*	Automotive Services, NEC
	1976	LLOYDS TOWING*	Automotive Services, NEC
	1977	LLOYDS TOWING*	Automotive Services, NEC
	1978	LLOYDS TOWING*	Automotive Services, NEC
	1979	LLOYDS TOWING*	Automotive Services, NEC
	1980	LLOYDS TOWING*	Automotive Services, NEC
	1982	LLOYDS TOWING*	Automotive Services, NEC
	1983	LLOYDS TOWING*	Automotive Services, NEC
	1985	LLOYDS TOWING*	Automotive Services, NEC
	1986	LLOYDS TOWING*	Automotive Services, NEC
	1987	LLOYDS TOWING*	Automotive Services, NEC
	1988	LLOYDS TOWING	Automotive Services, NEC

MAP FINDINGS

Map ID  
Direction  
Distance  
Elevation

Site

Database(s)

EDR ID Number  
EPA ID Number

**R227**  
West  
< 1/8  
0.016 mi.  
82 ft.

**HOHBACK**  
**216 PAGE MILL RD**  
**PALO ALTO, CA**  
  
**Site 2 of 3 in cluster R**

**CA RGA LUST**

**S114632907**  
**N/A**

**Relative:**  
**Higher**  
  
**Actual:**  
**30 ft.**

**Relative:** RGA LUST:  
2001 HOHBACK 216 PAGE MILL RD  
2000 HOHBACK 216 PAGE MILL RD  
1998 HOHBACK 216 PAGE MILL RD  
1997 HOHBACK 216 PAGE MILL RD  
1996 HOHBACK 216 PAGE MILL RD  
1995 HOHBACK 216 PAGE MILL RD  
1994 HOHBACK 216 PAGE MILL RD  
1993 HOHBACK 216 PAGE MILL RD  
1992 HOHBACK 216 PAGE MILL RD

**R228**  
West  
< 1/8  
0.016 mi.  
82 ft.

**HOHBACK**  
**216 PAGE MILL**  
**PALO ALTO, CA**  
  
**Site 3 of 3 in cluster R**

**CA HIST CORTESE**

**S101309091**  
**N/A**

**Relative:**  
**Higher**  
  
**Actual:**  
**30 ft.**

**Relative:** HIST CORTESE:  
Region: CORTESE  
Facility County Code: 43  
Reg By: LTNKA  
Reg Id: 43-0703

**Q229**  
SE  
< 1/8  
0.016 mi.  
86 ft.

**VARIAN ASSOCIATES- LAMBERT SITE**  
**425 LAMBERT**  
**PALO ALTO, CA 94306**  
  
**Site 4 of 12 in cluster Q**

**RCRA-SQG**  
**FINDS**  
**ECHO**

**1000245633**  
**CAD981399835**

**Relative:**  
**Higher**  
  
**Actual:**  
**34 ft.**

**Relative:** RCRA-SQG:  
Date form received by agency: 09/01/1996  
Facility name: VARIAN ASSOCIATES- LAMBERT SITE  
Facility address: 425 LAMBERT  
PALO ALTO, CA 94306  
EPA ID: CAD981399835  
Mailing address: 611 HANSEN WY D-NINETY FIFTH  
PALO ALTO, CA 94303  
Contact: Not reported  
Contact address: Not reported  
Not reported  
Contact country: US  
Contact telephone: Not reported  
Contact email: Not reported  
EPA Region: 09  
Classification: Small Small Quantity Generator  
Description: Handler: generates more than 100 and less than 1000 kg of hazardous waste during any calendar month and accumulates less than 6000 kg of hazardous waste at any time; or generates 100 kg or less of hazardous waste during any calendar month, and accumulates more than 1000 kg of hazardous waste at any time

Map ID  
Direction  
Distance  
Elevation

MAP FINDINGS

Site

Database(s)

EDR ID Number  
EPA ID Number

**VARIAN ASSOCIATES- LAMBERT SITE (Continued)**

**1000245633**

Owner/Operator Summary:

Owner/operator name: VARIAN ASSOCIATES  
Owner/operator address: NOT REQUIRED  
NOT REQUIRED, ME 99999  
Owner/operator country: Not reported  
Owner/operator telephone: 415-555-1212  
Owner/operator email: Not reported  
Owner/operator fax: Not reported  
Owner/operator extension: Not reported  
Legal status: Private  
Owner/Operator Type: Owner  
Owner/Op start date: Not reported  
Owner/Op end date: Not reported

Owner/operator name: NOT REQUIRED  
Owner/operator address: NOT REQUIRED  
NOT REQUIRED, ME 99999  
Owner/operator country: Not reported  
Owner/operator telephone: 415-555-1212  
Owner/operator email: Not reported  
Owner/operator fax: Not reported  
Owner/operator extension: Not reported  
Legal status: Private  
Owner/Operator Type: Operator  
Owner/Op start date: Not reported  
Owner/Op end date: Not reported

Handler Activities Summary:

U.S. importer of hazardous waste: No  
Mixed waste (haz. and radioactive): No  
Recycler of hazardous waste: No  
Transporter of hazardous waste: No  
Treater, storer or disposer of HW: No  
Underground injection activity: No  
On-site burner exemption: No  
Furnace exemption: No  
Used oil fuel burner: No  
Used oil processor: No  
User oil refiner: No  
Used oil fuel marketer to burner: No  
Used oil Specification marketer: No  
Used oil transfer facility: No  
Used oil transporter: No

Historical Generators:

Date form received by agency: 04/28/1986  
Site name: VARIAN ASSOCIATES- LAMBERT SITE  
Classification: Large Quantity Generator

Violation Status: No violations found

FINDS:

Registry ID: 110002694111

Environmental Interest/Information System

Map ID  
 Direction  
 Distance  
 Elevation

MAP FINDINGS

Site

Database(s)

EDR ID Number  
 EPA ID Number

**VARIAN ASSOCIATES- LAMBERT SITE (Continued)**

**1000245633**

RCRAInfo is a national information system that supports the Resource Conservation and Recovery Act (RCRA) program through the tracking of events and activities related to facilities that generate, transport, and treat, store, or dispose of hazardous waste. RCRAInfo allows RCRA program staff to track the notification, permit, compliance, and corrective action activities required under RCRA.

[Click this hyperlink](#) while viewing on your computer to access additional FINDS: detail in the EDR Site Report.

**ECHO:**

Envid: 1000245633  
 Registry ID: 110002694111  
 DFR URL: <http://echo.epa.gov/detailed-facility-report?fid=110002694111>

<b>Q230</b>	<b>VARIAN ASSOCIATES</b>	<b>CA RGA LUST</b>	<b>S114718309</b>
<b>SE</b>	<b>425 LAMBERT ST</b>		<b>N/A</b>
<b>&lt; 1/8</b>	<b>PALO ALTO, CA</b>		
<b>0.016 mi.</b>			
<b>86 ft.</b>	<b>Site 5 of 12 in cluster Q</b>		

<b>Relative:</b>	<b>Higher</b>	<b>RGA LUST:</b>					
<b>Actual:</b>	<b>34 ft.</b>		1996	VARIAN ASSOCIATES	425 LAMBERT ST		
			1995	VARIAN ASSOCIATES	425 LAMBERT ST		
			1994	VARIAN ASSOCIATES	425 LAMBERT ST		
			1993	VARIAN ASSOCIATES	425 LAMBERT ST		
			1992	VARIAN ASSOCIATES	425 LAMBERT ST		

<b>Q231</b>	<b>PRECISION AUTOMOTIVE SERVICE</b>	<b>CA HAZNET</b>	<b>S113045177</b>
<b>SSE</b>	<b>439 LAMBERT AVE</b>		<b>N/A</b>
<b>&lt; 1/8</b>	<b>PALO ALTO, CA 94306</b>		
<b>0.016 mi.</b>			
<b>87 ft.</b>	<b>Site 6 of 12 in cluster Q</b>		

<b>Relative:</b>	<b>Higher</b>	<b>HAZNET:</b>					
<b>Actual:</b>	<b>35 ft.</b>	envid:	S113045177				
		Year:	2000				
		GEPaid:	CAL000060352				
		Contact:	JEFF YORK				
		Telephone:	--				
		Mailing Name:	Not reported				
		Mailing Address:	439 LAMBERT AVE				
		Mailing City,St,Zip:	PALO ALTO, CA 943060000				
		Gen County:	Not reported				
		TSD EPA ID:	CAL000161743				
		TSD County:	Not reported				
		Waste Category:	Aqueous solution with total organic residues less than 10 percent				
		Disposal Method:	Recycler				
		Tons:	0.18				
		Cat Decode:	Not reported				
		Method Decode:	Not reported				
		Facility County:	Santa Clara				
		envid:	S113045177				
		Year:	1998				

Map ID  
Direction  
Distance  
Elevation

MAP FINDINGS

Site

Database(s)

EDR ID Number  
EPA ID Number

**PRECISION AUTOMOTIVE SERVICE (Continued)**

**S113045177**

GEPaid: CAL000060352  
Contact: JEFF YORK & DENNIS QUINN  
Telephone: 0000000000  
Mailing Name: Not reported  
Mailing Address: 439 LAMBERT AVE  
Mailing City,St,Zip: PALO ALTO, CA 943060000  
Gen County: Not reported  
TSD EPA ID: CAL000161743  
TSD County: Not reported  
Waste Category: Aqueous solution with total organic residues less than 10 percent  
Disposal Method: Transfer Station  
Tons: .5420  
Cat Decode: Not reported  
Method Decode: Not reported  
Facility County: Santa Clara

envid: S113045177  
Year: 1997  
GEPaid: CAL000060352  
Contact: JEFF YORK & DENNIS QUINN  
Telephone: 0000000000  
Mailing Name: Not reported  
Mailing Address: 439 LAMBERT AVE  
Mailing City,St,Zip: PALO ALTO, CA 943060000  
Gen County: Not reported  
TSD EPA ID: CAL000161743  
TSD County: Not reported  
Waste Category: Not reported  
Disposal Method: Not reported  
Tons: .2293  
Cat Decode: Not reported  
Method Decode: Not reported  
Facility County: Santa Clara

envid: S113045177  
Year: 1997  
GEPaid: CAL000060352  
Contact: JEFF YORK & DENNIS QUINN  
Telephone: 0000000000  
Mailing Name: Not reported  
Mailing Address: 439 LAMBERT AVE  
Mailing City,St,Zip: PALO ALTO, CA 943060000  
Gen County: Not reported  
TSD EPA ID: CAL000048571  
TSD County: Not reported  
Waste Category: Aqueous solution with total organic residues 10 percent or more  
Disposal Method: Not reported  
Tons: .2502  
Cat Decode: Not reported  
Method Decode: Not reported  
Facility County: Santa Clara

envid: S113045177  
Year: 1997  
GEPaid: CAL000060352  
Contact: JEFF YORK & DENNIS QUINN  
Telephone: 0000000000

Map ID  
Direction  
Distance  
Elevation

MAP FINDINGS

Site

Database(s)

EDR ID Number  
EPA ID Number

**PRECISION AUTOMOTIVE SERVICE (Continued)**

**S113045177**

Mailing Name: Not reported  
Mailing Address: 439 LAMBERT AVE  
Mailing City,St,Zip: PALO ALTO, CA 943060000  
Gen County: Not reported  
TSD EPA ID: CAL000161743  
TSD County: Not reported  
Waste Category: Waste oil and mixed oil  
Disposal Method: Recycler  
Tons: .2293  
Cat Decode: Not reported  
Method Decode: Not reported  
Facility County: Santa Clara

[Click this hyperlink](#) while viewing on your computer to access  
4 additional CA\_HAZNET: record(s) in the EDR Site Report.

**Q232**  
**SSE**  
**< 1/8**  
**0.016 mi.**  
**87 ft.**

**PRECISION AUTOMOTIVE SERVICE INC**  
**439 LAMBERT AVE**  
**PALO ALTO, CA 94306**  
**Site 7 of 12 in cluster Q**

**CA HAZNET** **S113104006**  
**N/A**

**Relative:**  
**Higher**  
**Actual:**  
**35 ft.**

HAZNET:  
envid: S113104006  
Year: 2004  
GEPaid: CAL000204752  
Contact: DENNIS QUINN  
Telephone: 6504937877  
Mailing Name: Not reported  
Mailing Address: 439 LAMBERT AVE  
Mailing City,St,Zip: PALO ALTO, CA 943060000  
Gen County: Not reported  
TSD EPA ID: CAL000161743  
TSD County: Not reported  
Waste Category: Waste oil and mixed oil  
Disposal Method: Recycler  
Tons: 0.91  
Cat Decode: Not reported  
Method Decode: Not reported  
Facility County: Santa Clara

envid: S113104006  
Year: 2004  
GEPaid: CAL000204752  
Contact: DENNIS QUINN  
Telephone: 6504937877  
Mailing Name: Not reported  
Mailing Address: 439 LAMBERT AVE  
Mailing City,St,Zip: PALO ALTO, CA 943060000  
Gen County: Not reported  
TSD EPA ID: CAL000161743  
TSD County: Not reported  
Waste Category: Aqueous solution with total organic residues less than 10 percent  
Disposal Method: Recycler  
Tons: 0.41  
Cat Decode: Not reported  
Method Decode: Not reported  
Facility County: Santa Clara

Map ID  
Direction  
Distance  
Elevation

MAP FINDINGS

Site

Database(s)

EDR ID Number  
EPA ID Number

**PRECISION AUTOMOTIVE SERVICE INC (Continued)**

**S113104006**

envid: S113104006  
Year: 2003  
GEPaid: CAL000204752  
Contact: DENNIS QUINN  
Telephone: 6504937877  
Mailing Name: Not reported  
Mailing Address: 439 LAMBERT AVE  
Mailing City,St,Zip: PALO ALTO, CA 943060000  
Gen County: Not reported  
TSD EPA ID: CAL000161743  
TSD County: Not reported  
Waste Category: Aqueous solution with total organic residues less than 10 percent  
Disposal Method: Recycler  
Tons: 0.77  
Cat Decode: Not reported  
Method Decode: Not reported  
Facility County: Santa Clara

envid: S113104006  
Year: 2002  
GEPaid: CAL000204752  
Contact: DENNIS QUINN  
Telephone: 6504937877  
Mailing Name: Not reported  
Mailing Address: 439 LAMBERT AVE  
Mailing City,St,Zip: PALO ALTO, CA 943060000  
Gen County: Not reported  
TSD EPA ID: CAL000161743  
TSD County: Not reported  
Waste Category: Aqueous solution with total organic residues less than 10 percent  
Disposal Method: Recycler  
Tons: 0.37  
Cat Decode: Not reported  
Method Decode: Not reported  
Facility County: Santa Clara

envid: S113104006  
Year: 2001  
GEPaid: CAL000204752  
Contact: DENNIS QUINN  
Telephone: 6504937877  
Mailing Name: Not reported  
Mailing Address: 439 LAMBERT AVE  
Mailing City,St,Zip: PALO ALTO, CA 943060000  
Gen County: Not reported  
TSD EPA ID: CAL000161743  
TSD County: Not reported  
Waste Category: Waste oil and mixed oil  
Disposal Method: Recycler  
Tons: 0.37  
Cat Decode: Not reported  
Method Decode: Not reported  
Facility County: Santa Clara

[Click this hyperlink](#) while viewing on your computer to access  
3 additional CA\_HAZNET: record(s) in the EDR Site Report.

MAP FINDINGS

Map ID  
Direction  
Distance  
Elevation

Site

Database(s)

EDR ID Number  
EPA ID Number

**Q233**      **PRECISION AUTOMOTIVE SERVICE INC**      **FINDS**      **1016421062**  
**SSE**      **439 LAMBERT AV**      **N/A**  
**< 1/8**      **PALO ALTO, CA 94306**  
**0.016 mi.**  
**87 ft.**      **Site 8 of 12 in cluster Q**

**Relative:**      FINDS:  
**Higher**  
**Actual:**      Registry ID:      110055685183  
**35 ft.**      Environmental Interest/Information System  
    STATE MASTER

[Click this hyperlink](#) while viewing on your computer to access additional FINDS: detail in the EDR Site Report.

**Q234**      **BRITISH AUTOMOTIVE SERVICE**      **CA CUPA Listings**      **S121472388**  
**SSE**      **445 LAMBERT AV**      **N/A**  
**< 1/8**      **PALO ALTO, CA 94306**  
**0.016 mi.**  
**87 ft.**      **Site 9 of 12 in cluster Q**

**Relative:**      CUPA SANTA CLARA:  
**Higher**      Region:      SANTA CLARA  
**Actual:**      PE#:      2201  
**35 ft.**      Program Description:      GENERATES WASTE OIL ONLY  
                                  Latitude:      37.42122  
                                  Longitude:      -122.13626  
                                  Record ID:      PR0369330  
                                  Facility ID:      FA0253633

**Q235**      **MATITYAHU PERFORMANCE MOTORS LLC DBA ECAR GARAGE**      **CA CUPA Listings**      **S100942693**  
**SSE**      **439 LAMBERT AVE**      **CA HAZNET**      **N/A**  
**< 1/8**      **PALO ALTO, CA 94306**      **CA CERS HAZ WASTE**  
**0.016 mi.**      **Site 10 of 12 in cluster Q**      **CA CERS**  
**87 ft.**

**Relative:**      CUPA SANTA CLARA:  
**Higher**      Region:      SANTA CLARA  
**Actual:**      PE#:      2205  
**35 ft.**      Program Description:      GENERATES 100 KG YR TO <5 TONS/YR  
                                  Latitude:      37.42129  
                                  Longitude:      -122.13620  
                                  Record ID:      PR0378174  
                                  Facility ID:      FA0258293

Region:      SANTA CLARA  
 PE#:      2205  
 Program Description:      GENERATES 100 KG YR TO <5 TONS/YR  
 Latitude:      37.42092  
 Longitude:      -122.13589  
 Record ID:      PR0416359  
 Facility ID:      FA0275490

HAZNET:  
 envid:      S100942693  
 Year:      2016



Map ID  
Direction  
Distance  
Elevation

MAP FINDINGS

Site

Database(s)

EDR ID Number  
EPA ID Number

**MATITYAHU PERFORMANCE MOTORS LLC DBA ECAR GARAGE (Continued)**

**S100942693**

GEPaid: CAL000398061  
Contact: ELDAD MATITYAHU  
Telephone: 4086215500  
Mailing Name: Not reported  
Mailing Address: 439 LAMBERT AVE  
Mailing City, St, Zip: PALO ALTO, CA 94306  
Gen County: Santa Clara  
TSD EPA ID: CAD008252405  
TSD County: Los Angeles  
Waste Category: Unspecified solvent mixture  
Disposal Method: Fuel Blending Prior To Energy Recovery At Another Site  
Tons: 0.126  
Cat Decode: Unspecified solvent mixture  
Method Decode: Fuel Blending Prior To Energy Recovery At Another Site  
Facility County: Santa Clara

**CERS HAZ WASTE:**

Site ID: 58487  
CERS ID: 10078396  
CERS Description: Hazardous Waste Generator

**Violations:**

Site ID: 58487  
Site Name: eCar Garage  
Violation Date: 01-26-2016  
Citation: 22 CCR 16 66266.130 - California Code of Regulations, Title 22, Chapter 16, Section(s) 66266.130  
Violation Description: Failure to properly handle, manage, label, and recycle used oil and fuel filters.  
Violation Notes: Returned to compliance on 03/11/2016. Observed paper and metal filters in the "drained used oil and fuel filters" container. Only metal-cased filters are exempt from regulation as a hazardous waste under the scrap metal provision. All paper filters must be disposed as hazardous waste and may be sent off with other oil contaminated solids.  
Violation Division: Santa Clara County Environmental Health  
Violation Program: HW  
Violation Source: CERS

Site ID: 58487  
Site Name: eCar Garage  
Violation Date: 01-26-2016  
Citation: HSC 6.5 Multiple Sections - California Health and Safety Code, Chapter 6.5, Section(s) Multiple Sections  
Violation Description: Haz Waste Generator Program - Operations/Maintenance - General  
Violation Notes: Returned to compliance on 03/11/2016. Fire extinguisher were last serviced on October 1, 2014.  
Violation Division: Santa Clara County Environmental Health  
Violation Program: HW  
Violation Source: CERS

Site ID: 58487  
Site Name: eCar Garage  
Violation Date: 01-26-2016  
Citation: 22 CCR 12 66262.34(f) - California Code of Regulations, Title 22, Chapter 12, Section(s) 66262.34(f)  
Violation Description: Failure to properly label hazardous waste accumulation containers with the following requirements: "Hazardous Waste", name and address of the

Map ID  
Direction  
Distance  
Elevation

MAP FINDINGS

Site

Database(s)

EDR ID Number  
EPA ID Number

**MATITYAHU PERFORMANCE MOTORS LLC DBA ECAR GARAGE (Continued)**

**S100942693**

generator, physical and chemical characteristics of the Hazardous Waste, and starting accumulation date.

Violation Notes: Returned to compliance on 03/11/2016. Observed the following containers with inadequate or missing labels at the time of inspection: 3x55 gallon used oil containers (1 missing, 1 blank, 1 incomplete) 1x55 gallon used coolant container (missing) 4x2 gallon fluid exchangers (missing) 1x1 gallon fluid exchanger (missing) 2x10 gallon mobile used oil container (missing) 1x10 gallon mobile used coolant container (missing) 1x5 gallon mobile used oil container (missing)

Violation Division: Santa Clara County Environmental Health  
Violation Program: HW  
Violation Source: CERS

Site ID: 58487  
Site Name: eCar Garage  
Violation Date: 02-24-2015  
Citation: HSC 6.95 Multiple Sections - California Health and Safety Code, Chapter 6.95, Section(s) Multiple Sections  
Business Plan Program - Administration/Documentation - General

Violation Description: Returned to compliance on 12/01/2015.  
Violation Notes:  
Violation Division: Palo Alto City Fire Department  
Violation Program: HMRRP  
Violation Source: CERS

Site ID: 58487  
Site Name: eCar Garage  
Violation Date: 01-26-2016  
Citation: HSC 6.5 Multiple Sections - California Health and Safety Code, Chapter 6.5, Section(s) Multiple Sections

Violation Description: Haz Waste Generator Program - Operations/Maintenance - General  
Violation Notes: Returned to compliance on 03/11/2016. Observed the following open containers at the time of inspection: 2x55 gallon used oil containers 2x55 gallon used coolant containers 1x55 gallon mobile used oil container with a funnel in the top

Violation Division: Santa Clara County Environmental Health  
Violation Program: HW  
Violation Source: CERS

Site ID: 58487  
Site Name: eCar Garage  
Violation Date: 01-26-2016  
Citation: HSC 6.5 Multiple Sections - California Health and Safety Code, Chapter 6.5, Section(s) Multiple Sections

Violation Description: Haz Waste Generator Program - Operations/Maintenance - General  
Violation Notes: Returned to compliance on 03/11/2016. Noted saturated absorbent on the floor of waste storage sheds. Saturated rags were noted on top of waste storage containers and draining into a mobile waste container funnel. Ensure that absorbent used to clean up spills is picked up promptly and stored in a closed container. Saturated rags must be managed as hazardous waste and kept in closed, labeled containers. Saturated rags, saturated absorbent, and paper oil filters may be stored in the same container.

Violation Division: Santa Clara County Environmental Health  
Violation Program: HW  
Violation Source: CERS

Map ID  
Direction  
Distance  
Elevation

MAP FINDINGS

Site

Database(s)

EDR ID Number  
EPA ID Number

**MATITYAHU PERFORMANCE MOTORS LLC DBA ECAR GARAGE (Continued)**

**S100942693**

Site ID: 58487  
Site Name: eCar Garage  
Violation Date: 01-26-2016  
Citation: 22 CCR 23 66273.31(a) - California Code of Regulations, Title 22, Chapter 23, Section(s) 66273.31(a)  
Violation Description: Failure of the universal waste handler to transfer universal waste to the appropriate designation facility.  
Violation Notes: Returned to compliance on 03/11/2016. Observed a non-empty aerosol container of brake cleaning solution in the trashcan among other empty aerosol containers. Mr. Wein removed the can at the time of inspection and was advised on empty container requirements for aerosol cans. Non-empty aerosol cans must be managed as universal waste.  
Violation Division: Santa Clara County Environmental Health  
Violation Program: HW  
Violation Source: CERS

Evaluation:  
Eval General Type: Compliance Evaluation Inspection  
Eval Date: 01-26-2016  
Violations Found: Yes  
Eval Type: Routine done by local agency  
Eval Notes: Inspection conducted with Mickey Pierce. NOTES: Facility uses floor de-greaser in mop water and disposes of water down the drain. Advised Mr. Wein that de-greaser has a pH of 13 before dilution, and may qualify as hazardous waste even after dilution. If water has an oily sheen or a pH of less than 2 or greater than 12.5 it must be managed as hazardous waste. Facility opened in July of 2014 and no waste disposal records could be located for dates prior to March 13, 2015. The following violation was fixed at the time of inspection: 55 gallon container of used coolant had no physical state on the label. 55 gallon drained used oil and fuel filter container had no start date. 2x5 gallon buckets of drained used oil filters had no label and no lid. No emergency contact information was posted on-site.  
Eval Division: Santa Clara County Environmental Health  
Eval Program: HW  
Eval Source: CERS

Eval General Type: Compliance Evaluation Inspection  
Eval Date: 02-24-2015  
Violations Found: Yes  
Eval Type: Routine done by local agency  
Eval Notes: Not reported  
Eval Division: Palo Alto City Fire Department  
Eval Program: HMRRP  
Eval Source: CERS

Eval General Type: Compliance Evaluation Inspection  
Eval Date: 10-05-2016  
Violations Found: No  
Eval Type: Routine done by local agency  
Eval Notes: Not reported  
Eval Division: Palo Alto City Fire Department  
Eval Program: HMRRP  
Eval Source: CERS

Eval General Type: Other/Unknown  
Eval Date: 12-01-2015

Map ID  
Direction  
Distance  
Elevation

MAP FINDINGS

Site

Database(s)

EDR ID Number  
EPA ID Number

**MATITYAHU PERFORMANCE MOTORS LLC DBA ECAR GARAGE (Continued)**

**S100942693**

Violations Found: No  
Eval Type: Other, not routine, done by local agency  
Eval Notes: Not reported  
Eval Division: Palo Alto City Fire Department  
Eval Program: HMRRP  
Eval Source: CERS

Affiliation:

Affiliation Type Desc: CUPA District  
Entity Name: Santa Clara County Environmental Health  
Entity Title: Not reported  
Affiliation Address: 1555 Berger Drive, Suite 300  
Affiliation City: San Jose  
Affiliation State: CA  
Affiliation Country: Not reported  
Affiliation Zip: 95112-2716  
Affiliation Phone: (408) 918-3400

Affiliation Type Desc: Document Preparer  
Entity Name: KPA, LLC  
Entity Title: Not reported  
Affiliation Address: Not reported  
Affiliation City: Not reported  
Affiliation State: Not reported  
Affiliation Country: Not reported  
Affiliation Zip: Not reported  
Affiliation Phone: Not reported

Affiliation Type Desc: Environmental Contact  
Entity Name: Paul Wein  
Entity Title: Not reported  
Affiliation Address: 439 LAMBERT AV  
Affiliation City: PALO ALTO  
Affiliation State: CA  
Affiliation Country: Not reported  
Affiliation Zip: 94306  
Affiliation Phone: (650) 493-7877

Affiliation Type Desc: Facility Mailing Address  
Entity Name: Mailing Address  
Entity Title: Not reported  
Affiliation Address: 439 LAMBERT AV  
Affiliation City: PALO ALTO  
Affiliation State: CA  
Affiliation Country: Not reported  
Affiliation Zip: 94306  
Affiliation Phone: Not reported

Affiliation Type Desc: Legal Owner  
Entity Name: Matityahu Performance Motors LLC  
Entity Title: Not reported  
Affiliation Address: 439 LAMBERT AV  
Affiliation City: PALO ALTO  
Affiliation State: CA  
Affiliation Country: United States  
Affiliation Zip: 94306  
Affiliation Phone: (408) 621-5500

Map ID  
Direction  
Distance  
Elevation

MAP FINDINGS

Site

Database(s)

EDR ID Number  
EPA ID Number

**MATITYAHU PERFORMANCE MOTORS LLC DBA ECAR GARAGE (Continued)**

**S100942693**

Affiliation Type Desc: Operator  
Entity Name: Eldad Matityahu  
Entity Title: Not reported  
Affiliation Address: Not reported  
Affiliation City: Not reported  
Affiliation State: Not reported  
Affiliation Country: Not reported  
Affiliation Zip: Not reported  
Affiliation Phone: (408) 621-5500

Affiliation Type Desc: Parent Corporation  
Entity Name: Matityahu Performance dba eCar Garage  
Entity Title: Not reported  
Affiliation Address: Not reported  
Affiliation City: Not reported  
Affiliation State: Not reported  
Affiliation Country: Not reported  
Affiliation Zip: Not reported  
Affiliation Phone: Not reported

**CERS TANKS:**

Site ID: 58487  
CERS ID: 10078396  
CERS Description: Chemical Storage Facilities

**Violations:**

Site ID: 58487  
Site Name: eCar Garage  
Violation Date: 01-26-2016  
Citation: 22 CCR 16 66266.130 - California Code of Regulations, Title 22, Chapter 16, Section(s) 66266.130  
Violation Description: Failure to properly handle, manage, label, and recycle used oil and fuel filters.  
Violation Notes: Returned to compliance on 03/11/2016. Observed paper and metal filters in the "drained used oil and fuel filters" container. Only metal-cased filters are exempt from regulation as a hazardous waste under the scrap metal provision. All paper filters must be disposed as hazardous waste and may be sent off with other oil contaminated solids.  
Violation Division: Santa Clara County Environmental Health  
Violation Program: HW  
Violation Source: CERS

Site ID: 58487  
Site Name: eCar Garage  
Violation Date: 01-26-2016  
Citation: HSC 6.5 Multiple Sections - California Health and Safety Code, Chapter 6.5, Section(s) Multiple Sections  
Violation Description: Haz Waste Generator Program - Operations/Maintenance - General  
Violation Notes: Returned to compliance on 03/11/2016. Fire extinguisher were last serviced on October 1, 2014.  
Violation Division: Santa Clara County Environmental Health  
Violation Program: HW  
Violation Source: CERS

Site ID: 58487  
Site Name: eCar Garage

Map ID  
Direction  
Distance  
Elevation

MAP FINDINGS

Site

Database(s)

EDR ID Number  
EPA ID Number

**MATITYAHU PERFORMANCE MOTORS LLC DBA ECAR GARAGE (Continued)**

**S100942693**

Violation Date: 01-26-2016  
Citation: 22 CCR 12 66262.34(f) - California Code of Regulations, Title 22, Chapter 12, Section(s) 66262.34(f)  
Violation Description: Failure to properly label hazardous waste accumulation containers with the following requirements: "Hazardous Waste", name and address of the generator, physical and chemical characteristics of the Hazardous Waste, and starting accumulation date.  
Violation Notes: Returned to compliance on 03/11/2016. Observed the following containers with inadequate or missing labels at the time of inspection: 3x55 gallon used oil containers (1 missing, 1 blank, 1 incomplete) 1x55 gallon used coolant container (missing) 4x2 gallon fluid exchangers (missing) 1x1 gallon fluid exchanger (missing) 2x10 gallon mobile used oil container (missing) 1x10 gallon mobile used coolant container (missing) 1x5 gallon mobile used oil container (missing)  
Violation Division: Santa Clara County Environmental Health  
Violation Program: HW  
Violation Source: CERS

Site ID: 58487  
Site Name: eCar Garage  
Violation Date: 02-24-2015  
Citation: HSC 6.95 Multiple Sections - California Health and Safety Code, Chapter 6.95, Section(s) Multiple Sections  
Violation Description: Business Plan Program - Administration/Documentation - General  
Violation Notes: Returned to compliance on 12/01/2015.  
Violation Division: Palo Alto City Fire Department  
Violation Program: HMRRP  
Violation Source: CERS

Site ID: 58487  
Site Name: eCar Garage  
Violation Date: 01-26-2016  
Citation: HSC 6.5 Multiple Sections - California Health and Safety Code, Chapter 6.5, Section(s) Multiple Sections  
Violation Description: Haz Waste Generator Program - Operations/Maintenance - General  
Violation Notes: Returned to compliance on 03/11/2016. Observed the following open containers at the time of inspection: 2x55 gallon used oil containers 2x55 gallon used coolant containers 1x55 gallon mobile used oil container with a funnel in the top  
Violation Division: Santa Clara County Environmental Health  
Violation Program: HW  
Violation Source: CERS

Site ID: 58487  
Site Name: eCar Garage  
Violation Date: 01-26-2016  
Citation: HSC 6.5 Multiple Sections - California Health and Safety Code, Chapter 6.5, Section(s) Multiple Sections  
Violation Description: Haz Waste Generator Program - Operations/Maintenance - General  
Violation Notes: Returned to compliance on 03/11/2016. Noted saturated absorbent on the floor of waste storage sheds. Saturated rags were noted on top of waste storage containers and draining into a mobile waste container funnel. Ensure that absorbent used to clean up spills is picked up promptly and stored in a closed container. Saturated rags must be managed as hazardous waste and kept in closed, labeled containers. Saturated rags, saturated absorbent, and paper oil filters may be

Map ID  
Direction  
Distance  
Elevation

MAP FINDINGS

Site

Database(s)

EDR ID Number  
EPA ID Number

**MATITYAHU PERFORMANCE MOTORS LLC DBA ECAR GARAGE (Continued)**

**S100942693**

stored in the same container.  
Violation Division: Santa Clara County Environmental Health  
Violation Program: HW  
Violation Source: CERS

Site ID: 58487  
Site Name: eCar Garage  
Violation Date: 01-26-2016  
Citation: 22 CCR 23 66273.31(a) - California Code of Regulations, Title 22, Chapter 23, Section(s) 66273.31(a)  
Violation Description: Failure of the universal waste handler to transfer universal waste to the appropriate designation facility.  
Violation Notes: Returned to compliance on 03/11/2016. Observed a non-empty aerosol container of brake cleaning solution in the trashcan among other empty aerosol containers. Mr. Wein removed the can at the time of inspection and was advised on empty container requirements for aerosol cans. Non-empty aerosol cans must be managed as universal waste.

Violation Division: Santa Clara County Environmental Health  
Violation Program: HW  
Violation Source: CERS

Evaluation:  
Eval General Type: Compliance Evaluation Inspection  
Eval Date: 01-26-2016  
Violations Found: Yes  
Eval Type: Routine done by local agency  
Eval Notes: Inspection conducted with Mickey Pierce. NOTES: Facility uses floor de-greaser in mop water and disposes of water down the drain. Advised Mr. Wein that de-greaser has a pH of 13 before dilution, and may qualify as hazardous waste even after dilution. If water has an oily sheen or a pH of less than 2 or greater than 12.5 it must be managed as hazardous waste. Facility opened in July of 2014 and no waste disposal records could be located for dates prior to March 13, 2015. The following violation was fixed at the time of inspection: 55 gallon container of used coolant had no physical state on the label. 55 gallon drained used oil and fuel filter container had no start date. 2x5 gallon buckets of drained used oil filters had no label and no lid. No emergency contact information was posted on-site.

Eval Division: Santa Clara County Environmental Health  
Eval Program: HW  
Eval Source: CERS

Eval General Type: Compliance Evaluation Inspection  
Eval Date: 02-24-2015  
Violations Found: Yes  
Eval Type: Routine done by local agency  
Eval Notes: Not reported  
Eval Division: Palo Alto City Fire Department  
Eval Program: HMRRP  
Eval Source: CERS

Eval General Type: Compliance Evaluation Inspection  
Eval Date: 10-05-2016  
Violations Found: No  
Eval Type: Routine done by local agency  
Eval Notes: Not reported  
Eval Division: Palo Alto City Fire Department

Map ID  
Direction  
Distance  
Elevation

MAP FINDINGS

Site

Database(s)

EDR ID Number  
EPA ID Number

**MATITYAHU PERFORMANCE MOTORS LLC DBA ECAR GARAGE (Continued)**

**S100942693**

Eval Program: HMRRP  
Eval Source: CERS  
  
Eval General Type: Other/Unknown  
Eval Date: 12-01-2015  
Violations Found: No  
Eval Type: Other, not routine, done by local agency  
Eval Notes: Not reported  
Eval Division: Palo Alto City Fire Department  
Eval Program: HMRRP  
Eval Source: CERS

Affiliation:

Affiliation Type Desc: CUPA District  
Entity Name: Santa Clara County Environmental Health  
Entity Title: Not reported  
Affiliation Address: 1555 Berger Drive, Suite 300  
Affiliation City: San Jose  
Affiliation State: CA  
Affiliation Country: Not reported  
Affiliation Zip: 95112-2716  
Affiliation Phone: (408) 918-3400

Affiliation Type Desc: Document Preparer  
Entity Name: KPA, LLC  
Entity Title: Not reported  
Affiliation Address: Not reported  
Affiliation City: Not reported  
Affiliation State: Not reported  
Affiliation Country: Not reported  
Affiliation Zip: Not reported  
Affiliation Phone: Not reported

Affiliation Type Desc: Environmental Contact  
Entity Name: Paul Wein  
Entity Title: Not reported  
Affiliation Address: 439 LAMBERT AV  
Affiliation City: PALO ALTO  
Affiliation State: CA  
Affiliation Country: Not reported  
Affiliation Zip: 94306  
Affiliation Phone: (650) 493-7877

Affiliation Type Desc: Facility Mailing Address  
Entity Name: Mailing Address  
Entity Title: Not reported  
Affiliation Address: 439 LAMBERT AV  
Affiliation City: PALO ALTO  
Affiliation State: CA  
Affiliation Country: Not reported  
Affiliation Zip: 94306  
Affiliation Phone: Not reported

Affiliation Type Desc: Legal Owner  
Entity Name: Matityahu Performance Motors LLC  
Entity Title: Not reported  
Affiliation Address: 439 LAMBERT AV



Map ID  
 Direction  
 Distance  
 Elevation

MAP FINDINGS

Site

Database(s)

EDR ID Number  
 EPA ID Number

**MATITYAHU PERFORMANCE MOTORS LLC DBA ECAR GARAGE (Continued)**

**S100942693**

Affiliation City:	PALO ALTO
Affiliation State:	CA
Affiliation Country:	United States
Affiliation Zip:	94306
Affiliation Phone:	(408) 621-5500
Affiliation Type Desc:	Operator
Entity Name:	Eldad Matityahu
Entity Title:	Not reported
Affiliation Address:	Not reported
Affiliation City:	Not reported
Affiliation State:	Not reported
Affiliation Country:	Not reported
Affiliation Zip:	Not reported
Affiliation Phone:	(408) 621-5500
Affiliation Type Desc:	Parent Corporation
Entity Name:	Matityahu Performance dba eCar Garage
Entity Title:	Not reported
Affiliation Address:	Not reported
Affiliation City:	Not reported
Affiliation State:	Not reported
Affiliation Country:	Not reported
Affiliation Zip:	Not reported
Affiliation Phone:	Not reported

**Q236**  
**SSE**  
 < 1/8  
 0.016 mi.  
 87 ft.

**LAMBERT STREET PARTNERS LLC**  
**455 LAMBERT AVE**  
**PALO ALTO, CA 94306**

**CA HAZNET**    **S112945403**  
**N/A**

**Site 11 of 12 in cluster Q**

**Relative:**  
**Higher**  
**Actual:**  
**36 ft.**

<b>HAZNET:</b>	
envid:	S112945403
Year:	2005
GEPAID:	CAC002590287
Contact:	CHRISTOPHER WASNEY
Telephone:	6503281818
Mailing Name:	Not reported
Mailing Address:	455 LAMBERT ST
Mailing City,St,Zip:	PALO ALTO, CA 94306
Gen County:	Not reported
TSD EPA ID:	CAD028409019
TSD County:	Not reported
Waste Category:	Other organic solids
Disposal Method:	Transfer Station
Tons:	0.07
Cat Decode:	Not reported
Method Decode:	Not reported
Facility County:	Santa Clara

MAP FINDINGS

Map ID  
Direction  
Distance  
Elevation

Site

Database(s)

EDR ID Number  
EPA ID Number

**Q237**      **LAMBERT STREET PARTNERS LLC**  
**SSE**        **455 LAMBERT AVE**  
**< 1/8**      **PALO ALTO, CA 94306**  
**0.016 mi.**  
**87 ft.**      **Site 12 of 12 in cluster Q**

**CA HAZNET**    **S112949423**  
**N/A**

**Relative:**  
**Higher**  
**Actual:**  
**36 ft.**

HAZNET:  
envid:            S112949423  
Year:             2005  
GEPAID:         CAC002597066  
Contact:         CHRISTOPHER WASNEY  
Telephone:       6503281818  
Mailing Name:    Not reported  
Mailing Address: 941 EMERSON ST  
Mailing City,St,Zip: PALO ALTO, CA 94301  
Gen County:      Not reported  
TSD EPA ID:      CAD009466392  
TSD County:      Not reported  
Waste Category: Other empty containers 30 gallons or more  
Disposal Method: Recycler  
Tons:             10  
Cat Decode:      Not reported  
Method Decode:   Not reported  
Facility County: Santa Clara

envid:            S112949423  
Year:             2005  
GEPAID:         CAC002597066  
Contact:         CHRISTOPHER WASNEY  
Telephone:       6503281818  
Mailing Name:    Not reported  
Mailing Address: 941 EMERSON ST  
Mailing City,St,Zip: PALO ALTO, CA 94301  
Gen County:      Not reported  
TSD EPA ID:      CAL000161743  
TSD County:      Not reported  
Waste Category: Unspecified oil-containing waste  
Disposal Method: Not reported  
Tons:             1.04  
Cat Decode:      Not reported  
Method Decode:   Not reported  
Facility County: Santa Clara

**F238**      **LINUS PAULING INST OF SCI & ME**  
**WSW**        **440 PAGE MILL RD**  
**< 1/8**      **PALO ALTO, CA 94306**  
**0.017 mi.**  
**91 ft.**      **Site 15 of 16 in cluster F**

**CA CUPA Listings**    **S121469142**  
**N/A**

**Relative:**  
**Higher**  
**Actual:**  
**34 ft.**

CUPA SANTA CLARA:  
Region:            SANTA CLARA  
PE#:               2202  
Program Description: GENERATES < 100 KG/YR  
Latitude:           37.42399  
Longitude:         -122.14144  
Record ID:         PR0313360  
Facility ID:        FA0204864

Map ID  
Direction  
Distance  
Elevation

MAP FINDINGS

Site

Database(s)

EDR ID Number  
EPA ID Number

**F239**  
**WSW**  
**< 1/8**  
**0.017 mi.**  
**91 ft.**

**LINUS PAULING INSTITUTE**  
**440 PAGE MILL RD**  
**PALO ALTO, CA 94306**  
  
**Site 16 of 16 in cluster F**

**RCRA-SQG** 1000455716  
**FINDS** CAD982493801  
**ECHO**  
**CA HAZNET**

**Relative:**  
**Higher**

RCRA-SQG:

**Actual:**  
**34 ft.**

Date form received by agency: 07/13/1990  
Facility name: LINUS PAULING INSTITUTE  
Facility address: 440 PAGE MILL RD  
PALO ALTO, CA 94306  
EPA ID: CAD982493801  
Contact: ENVIRONMENTAL MANAGER  
Contact address: 440 PAGE MILL RD  
PALO ALTO, CA 94306  
Contact country: US  
Contact telephone: 415-327-4064  
Contact email: Not reported  
EPA Region: 09  
Classification: Small Small Quantity Generator  
Description: Handler: generates more than 100 and less than 1000 kg of hazardous waste during any calendar month and accumulates less than 6000 kg of hazardous waste at any time; or generates 100 kg or less of hazardous waste during any calendar month, and accumulates more than 1000 kg of hazardous waste at any time

Owner/Operator Summary:

Owner/operator name: L P I BOARD OF TRUSTEES  
Owner/operator address: NOT REQUIRED  
NOT REQUIRED, ME 99999  
Owner/operator country: Not reported  
Owner/operator telephone: 415-555-1212  
Owner/operator email: Not reported  
Owner/operator fax: Not reported  
Owner/operator extension: Not reported  
Legal status: Private  
Owner/Operator Type: Owner  
Owner/Op start date: Not reported  
Owner/Op end date: Not reported

Owner/operator name: NOT REQUIRED  
Owner/operator address: NOT REQUIRED  
NOT REQUIRED, ME 99999  
Owner/operator country: Not reported  
Owner/operator telephone: 415-555-1212  
Owner/operator email: Not reported  
Owner/operator fax: Not reported  
Owner/operator extension: Not reported  
Legal status: Private  
Owner/Operator Type: Operator  
Owner/Op start date: Not reported  
Owner/Op end date: Not reported

Handler Activities Summary:

U.S. importer of hazardous waste: No  
Mixed waste (haz. and radioactive): No  
Recycler of hazardous waste: No  
Transporter of hazardous waste: No

Map ID  
Direction  
Distance  
Elevation

MAP FINDINGS

Site

Database(s)

EDR ID Number  
EPA ID Number

**LINUS PAULING INSTITUTE (Continued)**

**1000455716**

Treater, storer or disposer of HW: No  
Underground injection activity: No  
On-site burner exemption: No  
Furnace exemption: No  
Used oil fuel burner: No  
Used oil processor: No  
Used oil refiner: No  
Used oil fuel marketer to burner: No  
Used oil Specification marketer: No  
Used oil transfer facility: No  
Used oil transporter: No

Violation Status: No violations found

**FINDS:**

Registry ID: 110002830660

**Environmental Interest/Information System**

RCRAInfo is a national information system that supports the Resource Conservation and Recovery Act (RCRA) program through the tracking of events and activities related to facilities that generate, transport, and treat, store, or dispose of hazardous waste. RCRAInfo allows RCRA program staff to track the notification, permit, compliance, and corrective action activities required under RCRA.

[Click this hyperlink](#) while viewing on your computer to access additional FINDS: detail in the EDR Site Report.

**ECHO:**

Envid: 1000455716  
Registry ID: 110002830660  
DFR URL: <http://echo.epa.gov/detailed-facility-report?fid=110002830660>

**HAZNET:**

envid: 1000455716  
Year: 1996  
GEPaid: CAD982493801  
Contact: L P I BOARD OF TRUSTEES  
Telephone: 4155551212  
Mailing Name: Not reported  
Mailing Address: 440 PAGE MILL RD  
Mailing City,St,Zip: PALO ALTO, CA 943062025  
Gen County: Not reported  
TSD EPA ID: CAT080022148  
TSD County: Not reported  
Waste Category: Laboratory waste chemicals  
Disposal Method: Not reported  
Tons: .0020  
Cat Decode: Not reported  
Method Decode: Not reported  
Facility County: Santa Clara

envid: 1000455716  
Year: 1996  
GEPaid: CAD982493801

Map ID  
Direction  
Distance  
Elevation

MAP FINDINGS

Site

Database(s)

EDR ID Number  
EPA ID Number

**LINUS PAULING INSTITUTE (Continued)**

**1000455716**

Contact: L P I BOARD OF TRUSTEES  
Telephone: 4155551212  
Mailing Name: Not reported  
Mailing Address: 440 PAGE MILL RD  
Mailing City,St,Zip: PALO ALTO, CA 943062025  
Gen County: Not reported  
TSD EPA ID: CAT080022148  
TSD County: Not reported  
Waste Category: Laboratory waste chemicals  
Disposal Method: Transfer Station  
Tons: .0020  
Cat Decode: Not reported  
Method Decode: Not reported  
Facility County: Santa Clara

envid: 1000455716  
Year: 1996  
GEPaid: CAD982493801  
Contact: L P I BOARD OF TRUSTEES  
Telephone: 4155551212  
Mailing Name: Not reported  
Mailing Address: 440 PAGE MILL RD  
Mailing City,St,Zip: PALO ALTO, CA 943062025  
Gen County: Not reported  
TSD EPA ID: CAD000088252  
TSD County: Not reported  
Waste Category: Laboratory waste chemicals  
Disposal Method: Transfer Station  
Tons: .0416  
Cat Decode: Not reported  
Method Decode: Not reported  
Facility County: Santa Clara

envid: 1000455716  
Year: 1994  
GEPaid: CAD982493801  
Contact: L P I BOARD OF TRUSTEES  
Telephone: 4155551212  
Mailing Name: Not reported  
Mailing Address: 440 PAGE MILL RD  
Mailing City,St,Zip: PALO ALTO, CA 943062025  
Gen County: Not reported  
TSD EPA ID: NVD981639826  
TSD County: Not reported  
Waste Category: Not reported  
Disposal Method: Invalid Code  
Tons: .0000  
Cat Decode: Not reported  
Method Decode: Not reported  
Facility County: Santa Clara

envid: 1000455716  
Year: 1994  
GEPaid: CAD982493801  
Contact: L P I BOARD OF TRUSTEES  
Telephone: 4155551212  
Mailing Name: Not reported

Map ID  
 Direction  
 Distance  
 Elevation

MAP FINDINGS

Site

Database(s)

EDR ID Number  
 EPA ID Number

**LINUS PAULING INSTITUTE (Continued)**

**1000455716**

Mailing Address: 440 PAGE MILL RD  
 Mailing City,St,Zip: PALO ALTO, CA 943062025  
 Gen County: Not reported  
 TSD EPA ID: NVD981639826  
 TSD County: Not reported  
 Waste Category: Alkaline solution (pH >= 12.5) with metals  
 Disposal Method: Invalid Code  
 Tons: .0625  
 Cat Decode: Not reported  
 Method Decode: Not reported  
 Facility County: Santa Clara

[Click this hyperlink](#) while viewing on your computer to access  
 2 additional CA\_HAZNET: record(s) in the EDR Site Report.

**S240  
 NNW  
 < 1/8  
 0.017 mi.  
 92 ft.**

**HOHBACH  
 200 PAGE MILL  
 PALO ALTO, CA  
 Site 1 of 6 in cluster S**

**CA RGA LUST S114632905  
 N/A**

**Relative:  
 Lower**

Relative: RGA LUST:  
 2012 HOHBACH 200 PAGE MILL  
 2011 HOHBACH 200 PAGE MILL  
 2010 HOHBACH 200 PAGE MILL  
 2009 HOHBACH 200 PAGE MILL  
 2008 HOHBACH 200 PAGE MILL  
 2007 HOHBACH 200 PAGE MILL

**Actual:  
 24 ft.**

**S241  
 NNW  
 < 1/8  
 0.017 mi.  
 92 ft.**

**HOHBACH  
 200 PAGE MILL RD  
 PALO ALTO, CA 94306  
 Site 2 of 6 in cluster S**

**CA LUST S105194787  
 CA HIST LUST N/A  
 CA CERS**

**Relative:  
 Lower**

Relative: LUST:  
 Lead Agency: SANTA CLARA COUNTY LOP  
 Case Type: LUST Cleanup Site  
 Geo Track: [http://geotracker.waterboards.ca.gov/profile\\_report.asp?global\\_id=T0608500732](http://geotracker.waterboards.ca.gov/profile_report.asp?global_id=T0608500732)  
 Global Id: T0608500732  
 Latitude: 37.4262919369285  
 Longitude: -122.139580249786  
 Status: Completed - Case Closed  
 Status Date: 02/12/2016  
 Case Worker: AC  
 RB Case Number: 14-369  
 Local Agency: SANTA CLARA COUNTY LOP  
 File Location: All Files are on GeoTracker or in the Local Agency Database  
 Local Case Number: 06S3W12G01f  
 Potential Media Affect: Aquifer used for drinking water supply, Soil  
 Potential Contaminants of Concern: Benzene, Toluene, Xylene, Gasoline  
 Site History: June 1984: The 2 USTs were discovered during property development soil testing activity. Spill/ Release filed with Water Board.  
 November 1984: The USTs and dispensers were removed by Woodward-Clyde subcontractor to Howard White Construction. Two UST removal confirmation soil samples showed 100 and 2,500 ppm TPH-gasoline.

**Actual:  
 24 ft.**

Map ID  
Direction  
Distance  
Elevation

MAP FINDINGS

Site

Database(s)

EDR ID Number  
EPA ID Number

**HOHBACH (Continued)**

**S105194787**

January 30, 1985: Woodward-Clyde conducted a gasoline boring investigation (8 exploratory borings with soil and grab groundwater samples). Free product was noted in several borings and a monitoring well. The DEH does not have reports of free product removal or the site redevelopment activities during this time. April 19, 1985: Water Board directive letter to install monitoring wells and associated correspondence with Page Mill - Park Company. June 1985: Two site monitoring wells installed by Woodward-Clyde and Pitcher Drilling. June 1985 and December 1985: Groundwater sampling events of 2 site monitoring wells. Between December 1985 and December 2010, no sampling or assessment activities were conducted. December 3, 2010: DEH letter requesting additional site assessment. May 24, 2011: Groundwater monitoring of 2 site wells and one downgradient offsite well. August 23, 2013: An 8-hour indoor air event was conducted; no COCs were detected (Attachment 6). August 23, 2013; Stellar Environmental conducts an exploratory boring site investigation and evaluation. August 2014: Stellar Environmental Solutions prepares an in-situ remedial product injection workplan: submitted and approved by DEH September 2014. October 20, 2015: pre-remedial injection quarterly groundwater monitoring of 2 site wells. October 27-28, 2014: remedial in-situ product injection implemented by Stellar Environmental Solutions. January 8, 2015: post-remedial injection quarterly groundwater monitoring of 2 site wells. April 2015: post-remediation quarterly groundwater monitoring of 2 site wells and one downgradient offsite well.

LUST:

Global Id: T0608500732  
Contact Type: Local Agency Caseworker  
Contact Name: AARON COSTA  
Organization Name: SANTA CLARA COUNTY LOP  
Address: 1555 Berger Drive, Suite 300  
City: SAN JOSE  
Email: aaron.costa@cep.sccgov.org  
Phone Number: 4089181954

Global Id: T0608500732  
Contact Type: Regional Board Caseworker  
Contact Name: Regional Water Board  
Organization Name: SAN FRANCISCO BAY RWQCB (REGION 2)  
Address: 1515 CLAY ST SUITE 1400  
City: OAKLAND  
Email: Not reported  
Phone Number: Not reported

LUST:

Global Id: T0608500732  
Action Type: RESPONSE  
Date: 03/21/2011  
Action: Preliminary Site Assessment Workplan - Addendum - Regulator Responded

Global Id: T0608500732  
Action Type: ENFORCEMENT  
Date: 06/03/2005  
Action: Other Report

Global Id: T0608500732

Map ID  
Direction  
Distance  
Elevation

MAP FINDINGS

Site

Database(s)

EDR ID Number  
EPA ID Number

**HOHBACH (Continued)**

**S105194787**

Action Type: RESPONSE  
Date: 11/04/2011  
Action: Soil and Water Investigation Workplan

Global Id: T0608500732  
Action Type: RESPONSE  
Date: 02/14/1985  
Action: Other Report / Document

Global Id: T0608500732  
Action Type: ENFORCEMENT  
Date: 11/06/2015  
Action: Staff Letter

Global Id: T0608500732  
Action Type: ENFORCEMENT  
Date: 03/03/1997  
Action: Notice of Responsibility - #40033

Global Id: T0608500732  
Action Type: ENFORCEMENT  
Date: 08/17/1998  
Action: Staff Letter - #28860

Global Id: T0608500732  
Action Type: ENFORCEMENT  
Date: 10/30/2013  
Action: Notice of Violation

Global Id: T0608500732  
Action Type: ENFORCEMENT  
Date: 07/15/2015  
Action: Staff Letter

Global Id: T0608500732  
Action Type: ENFORCEMENT  
Date: 09/09/2014  
Action: Staff Letter

Global Id: T0608500732  
Action Type: ENFORCEMENT  
Date: 08/28/2011  
Action: Staff Letter

Global Id: T0608500732  
Action Type: RESPONSE  
Date: 01/30/2015  
Action: Monitoring Report - Semi-Annually

Global Id: T0608500732  
Action Type: RESPONSE  
Date: 09/04/2015  
Action: Correspondence

Global Id: T0608500732  
Action Type: RESPONSE  
Date: 01/15/2016



Map ID  
Direction  
Distance  
Elevation

MAP FINDINGS

Site

Database(s)

EDR ID Number  
EPA ID Number

**HOHBACH (Continued)**

**S105194787**

Action: Well Destruction Report

Global Id: T0608500732  
Action Type: RESPONSE  
Date: 04/30/2015  
Action: Monitoring Report - Semi-Annually

Global Id: T0608500732  
Action Type: ENFORCEMENT  
Date: 09/26/2012  
Action: Warning Letter

Global Id: T0608500732  
Action Type: ENFORCEMENT  
Date: 08/12/2009  
Action: Staff Letter

Global Id: T0608500732  
Action Type: RESPONSE  
Date: 01/30/2015  
Action: Remedial Progress Report

Global Id: T0608500732  
Action Type: ENFORCEMENT  
Date: 04/18/2011  
Action: Staff Letter

Global Id: T0608500732  
Action Type: RESPONSE  
Date: 12/06/2013  
Action: Correspondence

Global Id: T0608500732  
Action Type: RESPONSE  
Date: 06/30/2011  
Action: Site Assessment Report

Global Id: T0608500732  
Action Type: ENFORCEMENT  
Date: 01/22/2016  
Action: Warning Letter

Global Id: T0608500732  
Action Type: RESPONSE  
Date: 11/09/1984  
Action: Soil and Water Investigation Report

Global Id: T0608500732  
Action Type: RESPONSE  
Date: 10/03/2014  
Action: Other Workplan - Regulator Responded

Global Id: T0608500732  
Action Type: RESPONSE  
Date: 08/15/2014  
Action: Other Workplan - Regulator Responded

Map ID  
Direction  
Distance  
Elevation

MAP FINDINGS

Site

Database(s)

EDR ID Number  
EPA ID Number

**HOHBACH (Continued)**

**S105194787**

Global Id:	T0608500732
Action Type:	ENFORCEMENT
Date:	12/03/2010
Action:	Staff Letter - #0102321
Global Id:	T0608500732
Action Type:	ENFORCEMENT
Date:	08/25/2014
Action:	Staff Letter
Global Id:	T0608500732
Action Type:	REMEDIATION
Date:	06/30/2014
Action:	In Situ Physical/Chemical Treatment (other than SVE)
Global Id:	T0608500732
Action Type:	ENFORCEMENT
Date:	06/26/2014
Action:	Staff Letter
Global Id:	T0608500732
Action Type:	Other
Date:	11/07/1984
Action:	Leak Stopped
Global Id:	T0608500732
Action Type:	RESPONSE
Date:	01/01/1984
Action:	Correspondence
Global Id:	T0608500732
Action Type:	RESPONSE
Date:	11/21/2001
Action:	Monitoring Report - Quarterly
Global Id:	T0608500732
Action Type:	RESPONSE
Date:	03/21/2011
Action:	Other Workplan
Global Id:	T0608500732
Action Type:	Other
Date:	11/09/1984
Action:	Leak Reported
Global Id:	T0608500732
Action Type:	ENFORCEMENT
Date:	02/24/2011
Action:	Staff Letter - #1102422
Global Id:	T0608500732
Action Type:	ENFORCEMENT
Date:	08/31/2015
Action:	Notification - Public Notice of Case Closure
Global Id:	T0608500732
Action Type:	RESPONSE

Map ID  
Direction  
Distance  
Elevation

MAP FINDINGS

Site

Database(s)

EDR ID Number  
EPA ID Number

**HOHBACH (Continued)**

**S105194787**

Date: 11/11/2013  
Action: Other Report / Document

Global Id: T0608500732  
Action Type: RESPONSE  
Date: 06/03/2005  
Action: Other Report / Document

Global Id: T0608500732  
Action Type: RESPONSE  
Date: 06/22/1984  
Action: Unauthorized Release Form

Global Id: T0608500732  
Action Type: RESPONSE  
Date: 08/16/2011  
Action: Request for Closure

Global Id: T0608500732  
Action Type: RESPONSE  
Date: 11/09/1984  
Action: Tank Removal Report / UST Sampling Report

Global Id: T0608500732  
Action Type: ENFORCEMENT  
Date: 12/18/1998  
Action: Staff Letter - #28856

Global Id: T0608500732  
Action Type: ENFORCEMENT  
Date: 11/05/1999  
Action: Staff Letter - #28862

Global Id: T0608500732  
Action Type: ENFORCEMENT  
Date: 08/24/2001  
Action: Staff Letter - #28714

Global Id: T0608500732  
Action Type: ENFORCEMENT  
Date: 02/12/2016  
Action: Closure/No Further Action Letter

Global Id: T0608500732  
Action Type: RESPONSE  
Date: 09/14/1998  
Action: Soil and Water Investigation Workplan

Global Id: T0608500732  
Action Type: RESPONSE  
Date: 02/25/1999  
Action: Other Report / Document

Global Id: T0608500732  
Action Type: RESPONSE  
Date: 12/03/1999  
Action: Monitoring Report - Quarterly

Map ID  
Direction  
Distance  
Elevation

MAP FINDINGS

Site

Database(s)

EDR ID Number  
EPA ID Number

**HOHBACH (Continued)**

**S105194787**

Global Id: T0608500732  
Action Type: RESPONSE  
Date: 09/28/2001  
Action: Soil and Water Investigation Workplan

Global Id: T0608500732  
Action Type: Other  
Date: 11/07/1984  
Action: Leak Discovery

Global Id: T0608500732  
Action Type: RESPONSE  
Date: 09/16/1985  
Action: Other Report / Document

Global Id: T0608500732  
Action Type: RESPONSE  
Date: 02/20/2014  
Action: Other Report / Document

**LUST:**

Global Id: T0608500732  
Status: Completed - Case Closed  
Status Date: 02/12/2016

Global Id: T0608500732  
Status: Open - Case Begin Date  
Status Date: 11/07/1984

Global Id: T0608500732  
Status: Open - Eligible for Closure  
Status Date: 08/04/2015

Global Id: T0608500732  
Status: Open - Remediation  
Status Date: 08/22/2014

Global Id: T0608500732  
Status: Open - Site Assessment  
Status Date: 11/07/1984

Global Id: T0608500732  
Status: Open - Verification Monitoring  
Status Date: 02/01/2015

Global Id: T0608500732  
Status: Open - Verification Monitoring  
Status Date: 02/01/2015

Global Id: T0608500732  
Status: Open - Verification Monitoring  
Status Date: 05/18/2015

**LUST REG 2:**

Region: 2

Map ID  
Direction  
Distance  
Elevation

MAP FINDINGS

Site

Database(s)

EDR ID Number  
EPA ID Number

**HOHBACH (Continued)**

**S105194787**

Facility Id: Not reported  
Facility Status: Pollution Characterization  
Case Number: 06S3W12G01f  
How Discovered: Not reported  
Leak Cause: Not reported  
Leak Source: Not reported  
Date Leak Confirmed: Not reported  
Oversight Program: LUST  
Prelim. Site Assessment Wokplan Submitted: Not reported  
Preliminary Site Assessment Began: 11/7/1984  
Pollution Characterization Began: 11/7/1984  
Pollution Remediation Plan Submitted: Not reported  
Date Remediation Action Underway: Not reported  
Date Post Remedial Action Monitoring Began: Not reported

**LUST SANTA CLARA:**

Region: SANTA CLARA  
SCVWD ID: 06S3W12G01F  
Date Closed: Not reported  
EDR Link ID: 06S3W12G01F

**HIST LUST SANTA CLARA:**

Region: SANTA CLARA  
Region Code: 2  
SCVWD ID: 06S3W12G01  
Oversite Agency: SCCDEH  
Date Listed: 1999-01-01 00:00:00  
Closed Date: Not reported

**CERS TANKS:**

Site ID: 208769  
CERS ID: T0608500732  
CERS Description: Leaking Underground Storage Tank Cleanup Site

**Affiliation:**

Affiliation Type Desc: Local Agency Caseworker  
Entity Name: AARON COSTA - SANTA CLARA COUNTY LOP  
Entity Title: Not reported  
Affiliation Address: 1555 Berger Drive, Suite 300  
Affiliation City: SAN JOSE  
Affiliation State: CA  
Affiliation Country: Not reported  
Affiliation Zip: Not reported  
Affiliation Phone: 4089181954

Affiliation Type Desc: Regional Board Caseworker  
Entity Name: Regional Water Board - SAN FRANCISCO BAY RWQCB (REGION 2)  
Entity Title: Not reported  
Affiliation Address: 1515 CLAY ST SUITE 1400  
Affiliation City: OAKLAND  
Affiliation State: CA  
Affiliation Country: Not reported  
Affiliation Zip: Not reported  
Affiliation Phone: Not reported

MAP FINDINGS

Map ID					
Direction					
Distance					
Elevation	Site		Database(s)	EDR ID Number	EPA ID Number

**S242**      **HOHBACK**      **CA RGA LUST**      **S114632906**  
**NNW**      **200 PAGE MILL RD**      **N/A**  
**< 1/8**      **PALO ALTO, CA**  
**0.017 mi.**  
**92 ft.**      **Site 3 of 6 in cluster S**  
**Relative:**      RGA LUST:  
**Lower**                           2002    HOHBACK    200 PAGE MILL RD  
**Actual:**  
**24 ft.**

**S243**      **T-MOBILE WEST, LLC SF14350C**      **CA CERS**      **S121779196**  
**NNW**      **200 PAGE MILL RD**      **N/A**  
**< 1/8**      **PALO ALTO, CA 94306**  
**0.017 mi.**  
**92 ft.**      **Site 4 of 6 in cluster S**  
**Relative:**      CERS TANKS:  
**Lower**                           Site ID:                      414858  
                      CERS ID:                      10078405  
**Actual:**      CERS Description:                      Chemical Storage Facilities  
**24 ft.**

Evaluation:  
Eval General Type:                      Compliance Evaluation Inspection  
Eval Date:                      02-28-2017  
Violations Found:                      No  
Eval Type:                      Routine done by local agency  
Eval Notes:                      Not reported  
Eval Division:                      Palo Alto City Fire Department  
Eval Program:                      HMRRP  
Eval Source:                      CERS

Coordinates:  
Site ID:                      414858  
Facility Name:                      T-Mobile West, LLC SF14350C  
Env Int Type Code:                      HMBP  
Program ID:                      10078405  
Coord Name:                      Not reported  
Ref Point Type Desc:                      Unknown  
Latitude:                      37.426258  
Longitude:                      -122.139694

Affiliation:  
Affiliation Type Desc:                      CUPA District  
Entity Name:                      Santa Clara County Environmental Health  
Entity Title:                      Not reported  
Affiliation Address:                      1555 Berger Drive, Suite 300  
Affiliation City:                      San Jose  
Affiliation State:                      CA  
Affiliation Country:                      Not reported  
Affiliation Zip:                      95112-2716  
Affiliation Phone:                      (408) 918-3400

Affiliation Type Desc:                      Document Preparer  
Entity Name:                      Kelly Michaels  
Entity Title:                      Not reported  
Affiliation Address:                      Not reported  
Affiliation City:                      Not reported  
Affiliation State:                      Not reported  
Affiliation Country:                      Not reported  
Affiliation Zip:                      Not reported

Map ID  
Direction  
Distance  
Elevation

MAP FINDINGS

Site

Database(s)

EDR ID Number  
EPA ID Number

**T-MOBILE WEST, LLC SF14350C (Continued)**

**S121779196**

Affiliation Phone: Not reported

Affiliation Type Desc: Environmental Contact  
Entity Name: Aris Antons  
Entity Title: Not reported  
Affiliation Address: 1855 Gateway Blvd., Suite 900  
Affiliation City: Concord  
Affiliation State: CA  
Affiliation Country: Not reported  
Affiliation Zip: 94520  
Affiliation Phone: (925) 521-5525

Affiliation Type Desc: Facility Mailing Address  
Entity Name: Mailing Address  
Entity Title: Not reported  
Affiliation Address: 1855 Gateway Blvd., Suite 900  
Affiliation City: Concord  
Affiliation State: CA  
Affiliation Country: Not reported  
Affiliation Zip: 94520  
Affiliation Phone: Not reported

Affiliation Type Desc: Identification Signer  
Entity Name: Kelly Michaels  
Entity Title: Project Manager  
Affiliation Address: Not reported  
Affiliation City: Not reported  
Affiliation State: Not reported  
Affiliation Country: Not reported  
Affiliation Zip: Not reported  
Affiliation Phone: Not reported

Affiliation Type Desc: Legal Owner  
Entity Name: T-Mobile USA  
Entity Title: Not reported  
Affiliation Address: 12920 SE 38th Street  
Affiliation City: Bellevue  
Affiliation State: WA  
Affiliation Country: United States  
Affiliation Zip: 98006  
Affiliation Phone: (425) 383-4000

Affiliation Type Desc: Operator  
Entity Name: T-MOBILE WEST, LLC  
Entity Title: Not reported  
Affiliation Address: Not reported  
Affiliation City: Not reported  
Affiliation State: Not reported  
Affiliation Country: Not reported  
Affiliation Zip: Not reported  
Affiliation Phone: (925) 521-5525

Affiliation Type Desc: Parent Corporation  
Entity Name: T-MOBILE WEST, LLC  
Entity Title: Not reported  
Affiliation Address: Not reported  
Affiliation City: Not reported

Map ID  
Direction  
Distance  
Elevation

MAP FINDINGS

Site

Database(s)

EDR ID Number  
EPA ID Number

**T-MOBILE WEST, LLC SF14350C (Continued)**

**S121779196**

Affiliation State: Not reported  
Affiliation Country: Not reported  
Affiliation Zip: Not reported  
Affiliation Phone: Not reported

**S244**      **HOHBACH**  
**NNW**      **200 PAGE MILL**  
**< 1/8**      **PALO ALTO, CA 94306**  
**0.017 mi.**  
**92 ft.**      **Site 5 of 6 in cluster S**

**FINDS**    **1023271593**  
              **N/A**

**Relative:**  
**Lower**

**FINDS:**

**Actual:**  
**24 ft.**

Registry ID: 110065615784  
Environmental Interest/Information System  
STATE MASTER

[Click this hyperlink](#) while viewing on your computer to access additional FINDS: detail in the EDR Site Report.

**S245**      **HOHBACH**  
**NNW**      **200 PAGE MILL RD**  
**< 1/8**      **PALO ALTO, CA**  
**0.017 mi.**  
**92 ft.**      **Site 6 of 6 in cluster S**

**CA RGA LUST**    **S114632903**  
                          **N/A**

**Relative:**  
**Lower**

**RGA LUST:**

**Actual:**  
**24 ft.**

2006 HOHBACH 200 PAGE MILL RD  
2005 HOHBACH 200 PAGE MILL RD  
2003 HOHBACH 200 PAGE MILL RD

**G246**      **INSTITUTE OF MOLECULAR MEDICAL**  
**WSW**      **460 PAGE MILL RD**  
**< 1/8**      **PALO ALTO, CA 94306**  
**0.018 mi.**  
**93 ft.**      **Site 19 of 21 in cluster G**

**CA CUPA Listings**    **S121469143**  
                                  **N/A**

**Relative:**  
**Higher**

**CUPA SANTA CLARA:**

**Actual:**  
**34 ft.**

Region: SANTA CLARA  
PE#: 2205  
Program Description: GENERATES 100 KG YR TO <5 TONS/YR  
Latitude: 37.42377  
Longitude: -122.14163  
Record ID: PR0315130  
Facility ID: FA0204881



Map ID  
Direction  
Distance  
Elevation

MAP FINDINGS

Site

Database(s)

EDR ID Number  
EPA ID Number

**O247**  
**South**  
**< 1/8**  
**0.020 mi.**  
**104 ft.**

**PHOTO DRIVE UP PALO ALTO**  
**3156 EL CAMINO REAL**  
**PALO ALTO, CA 94304**

**CA HAZNET** **S113044743**  
**N/A**

**Site 10 of 10 in cluster O**

**Relative:**  
**Higher**

HAZNET:

**Actual:**  
**39 ft.**

envid: S113044743  
Year: 1996  
GEPaid: CAL000059216  
Contact: GREG BUNKER  
Telephone: 0000000000  
Mailing Name: Not reported  
Mailing Address: 1900 CAMDEN AVE  
Mailing City,St,Zip: SAN JOSE, CA 951242946  
Gen County: Not reported  
TSD EPA ID: CAD003963592  
TSD County: Not reported  
Waste Category: Photochemicals/photoprocessing waste  
Disposal Method: Recycler  
Tons: 3.2526  
Cat Decode: Not reported  
Method Decode: Not reported  
Facility County: Santa Clara

envid: S113044743  
Year: 1996  
GEPaid: CAL000059216  
Contact: GREG BUNKER  
Telephone: 0000000000  
Mailing Name: Not reported  
Mailing Address: 1900 CAMDEN AVE  
Mailing City,St,Zip: SAN JOSE, CA 951242946  
Gen County: Not reported  
TSD EPA ID: CAL000121946  
TSD County: Not reported  
Waste Category: Photochemicals/photoprocessing waste  
Disposal Method: Recycler  
Tons: .1859  
Cat Decode: Not reported  
Method Decode: Not reported  
Facility County: Santa Clara

envid: S113044743  
Year: 1995  
GEPaid: CAL000059216  
Contact: GREG BUNKER  
Telephone: 0000000000  
Mailing Name: Not reported  
Mailing Address: 1900 CAMDEN AVE  
Mailing City,St,Zip: SAN JOSE, CA 951242946  
Gen County: Not reported  
TSD EPA ID: CAL000121946  
TSD County: Not reported  
Waste Category: Metal sludge (Alkaline solution (pH >= 12.5) with metals)  
Disposal Method: Recycler  
Tons: .2250  
Cat Decode: Not reported  
Method Decode: Not reported

Map ID  
Direction  
Distance  
Elevation

MAP FINDINGS

Site

Database(s)

EDR ID Number  
EPA ID Number

**PHOTO DRIVE UP PALO ALTO (Continued)**

**S113044743**

Facility County: Santa Clara  
  
envid: S113044743  
Year: 1995  
GEPAID: CAL000059216  
Contact: GREG BUNKER  
Telephone: 0000000000  
Mailing Name: Not reported  
Mailing Address: 1900 CAMDEN AVE  
Mailing City,St,Zip: SAN JOSE, CA 951242946  
Gen County: Not reported  
TSD EPA ID: CAL000121946  
TSD County: Not reported  
Waste Category: Photochemicals/photoprocessing waste  
Disposal Method: Recycler  
Tons: .1250  
Cat Decode: Not reported  
Method Decode: Not reported  
Facility County: Santa Clara

envid: S113044743  
Year: 1994  
GEPAID: CAL000059216  
Contact: GREG BUNKER  
Telephone: 0000000000  
Mailing Name: Not reported  
Mailing Address: 1900 CAMDEN AVE  
Mailing City,St,Zip: SAN JOSE, CA 951242946  
Gen County: Not reported  
TSD EPA ID: CAD003963592  
TSD County: Not reported  
Waste Category: Metal sludge (Alkaline solution (pH >= 12.5) with metals)  
Disposal Method: Recycler  
Tons: .4200  
Cat Decode: Not reported  
Method Decode: Not reported  
Facility County: Santa Clara

[Click this hyperlink](#) while viewing on your computer to access  
2 additional CA\_HAZNET: record(s) in the EDR Site Report.

**G248**  
**WSW**  
**< 1/8**  
**0.030 mi.**  
**156 ft.**

**PRB POLLOCK LLC**  
**2755 EL CAMINO REAL**  
**PALO ALTO, CA 94303**  
  
**Site 20 of 21 in cluster G**

**CA CPS-SLIC** **S116290480**  
**CA CERS** **N/A**

**Relative:**  
**Higher**  
**Actual:**  
**35 ft.**

CPS-SLIC:  
Region: STATE  
**Facility Status: Open - Verification Monitoring**  
Status Date: 01/08/2018  
Global Id: T10000005467  
Lead Agency: SAN FRANCISCO BAY RWQCB (REGION 2)  
Lead Agency Case Number: Not reported  
Latitude: 37.4233112  
Longitude: -122.1422731  
Case Type: Cleanup Program Site  
Case Worker: RWP

Map ID  
Direction  
Distance  
Elevation

MAP FINDINGS

Site

Database(s)

EDR ID Number  
EPA ID Number

**PRB POLLOCK LLC (Continued)**

**S116290480**

Local Agency: Not reported  
RB Case Number: 43S1170  
File Location: Regional Board  
Potential Media Affected: Other Groundwater (uses other than drinking water)  
Potential Contaminants of Concern: Trichloroethylene (TCE)  
Site History: The project is a redevelopment property within the COE plume with underlying groundwater probably impacted by the upgradient HP/Varian source properties. The developer plans to construct the building with a vapor intrusion mitigation system (VIMS) and water barrier. Indoor air testing will be conducted to verify that the VIMS is working as designed.

Click here to access the California GeoTracker records for this facility:

**CERS TANKS:**

Site ID: 206346  
CERS ID: T10000005467  
CERS Description: Cleanup Program Site

**Affiliation:**

Affiliation Type Desc: Regional Board Caseworker  
Entity Name: Roger Papler - SAN FRANCISCO BAY RWQCB (REGION 2)  
Entity Title: Not reported  
Affiliation Address: 1515 CLAY STREET, SUITE 1500  
Affiliation City: OAKLAND  
Affiliation State: CA  
Affiliation Country: Not reported  
Affiliation Zip: Not reported  
Affiliation Phone: Not reported

**G249  
WSW  
< 1/8  
0.030 mi.  
156 ft.**

**PRB POLLOCK LLC  
2755 EL CAMINO REAL  
PALO ALTO, CA 94303  
Site 21 of 21 in cluster G**

**FINDS 1023269534  
N/A**

**Relative:  
Higher**

**FINDS:**

**Actual:  
35 ft.**

Registry ID: 110065593584

Environmental Interest/Information System  
STATE MASTER

[Click this hyperlink](#) while viewing on your computer to access additional FINDS: detail in the EDR Site Report.

MAP FINDINGS

Map ID Direction Distance Elevation		Database(s)	EDR ID Number EPA ID Number
--	--	-------------	--------------------------------

<b>T250</b> North < 1/8 0.033 mi. 175 ft.	<b>VANCE BROWN &amp; SONS</b> 2747 PARK BLVD PALO ALTO, CA 94306  Site 1 of 17 in cluster T	<b>FINDS</b>	<b>1023294031</b> N/A
---	---	--------------	--------------------------

Relative: Lower FINDS:

Actual: 25 ft. Registry ID: 110065856871

Environmental Interest/Information System  
STATE MASTER

[Click this hyperlink](#) while viewing on your computer to access additional FINDS: detail in the EDR Site Report.

<b>T251</b> North < 1/8 0.033 mi. 175 ft.	<b>PACIFIC READY MIX INC</b> 2785 PARK BLVD PALO ALTO, CA 94306  Site 2 of 17 in cluster T	<b>CA HIST UST</b>	<b>U001595963</b> N/A
---	--	--------------------	--------------------------

Relative: Lower HIST UST:

Actual: 25 ft.

File Number:	000206D6
URL:	<a href="http://geotracker.waterboards.ca.gov/ustpdfs/pdf/000206D6.pdf">http://geotracker.waterboards.ca.gov/ustpdfs/pdf/000206D6.pdf</a>
Region:	STATE
Facility ID:	00000010312
Facility Type:	Other
Other Type:	READY MIX CONCRETE
Contact Name:	KEN GARINO
Telephone:	4153230224
Owner Name:	PACIFIC READY MIX INC
Owner Address:	850 SAN MATEO DR
Owner City,St,Zip:	SAN MATEO, CA 94401
Total Tanks:	0002

Tank Num:	001
Container Num:	1
Year Installed:	Not reported
Tank Capacity:	00008000
Tank Used for:	PRODUCT
Type of Fuel:	DIESEL
Container Construction Thickness:	Not reported
Leak Detection:	Visual, Stock Inventor

Tank Num:	002
Container Num:	2
Year Installed:	Not reported
Tank Capacity:	00001000
Tank Used for:	PRODUCT
Type of Fuel:	REGULAR
Container Construction Thickness:	Not reported
Leak Detection:	Visual, Stock Inventor

Click here for Geo Tracker PDF:

MAP FINDINGS

Map ID  
 Direction  
 Distance  
 Elevation

Site

Database(s)

EDR ID Number  
 EPA ID Number

**T252**      **2747 PARK BLVD**      **CA CIWQS**      **S120025091**  
**North**      **2747 PARK BLVD**           **N/A**  
**< 1/8**      **PALO ALTO, CA 94306**  
**0.033 mi.**  
**175 ft.**      **Site 3 of 17 in cluster T**

**Relative:**      **CIWQS:**  
**Lower**      Agency:      2747 85 Park Boulevard LLC  
 Agency Address:      4 Embarcadero Center Suite 3620, San Francisco, CA 94111  
**Actual:**      Place/Project Type:      Construction  
**25 ft.**      SIC/NAICS:      Not reported  
 Region:      2  
 Program:      CONSTW  
 Regulatory Measure Status:      Terminated  
 Regulatory Measure Type:      Storm water construction  
 Order Number:      2009-0009-DWQ  
 WDID:      2 43C379086  
 NPDES Number:      CAS000002  
 Adoption Date:      Not reported  
 Effective Date:      03/02/2017  
 Termination Date:      08/01/2018  
 Expiration/Review Date:      Not reported  
 Design Flow:      Not reported  
 Major/Minor:      Not reported  
 Complexity:      Not reported  
 TTWQ:      Not reported  
 Enforcement Actions within 5 years:      0  
 Violations within 5 years:      0  
 Latitude:      37.42704  
 Longitude:      -122.13955

**T253**      **ESSEX PARK TRUST**      **FINDS**      **1023280215**  
**North**      **2785-2787 PARK BOULEVARD**           **N/A**  
**< 1/8**      **PALO ALTO, CA 94304**  
**0.033 mi.**  
**175 ft.**      **Site 4 of 17 in cluster T**

**Relative:**      **FINDS:**  
**Lower**  
**Actual:**      Registry ID:      110065708023  
**25 ft.**      Environmental Interest/Information System  
    STATE MASTER

[Click this hyperlink](#) while viewing on your computer to access additional FINDS: detail in the EDR Site Report.

**T254**      **VANCE BROWN AND SONS**      **CA CPS-SLIC**      **S101542369**  
**North**      **2747 PARK BLVD**           **N/A**  
**< 1/8**      **PALO ALTO, CA 94306**  
**0.033 mi.**  
**175 ft.**      **Site 5 of 17 in cluster T**

**Relative:**      **SLIC REG 2:**  
**Lower**      Region:      2  
**Actual:**      Facility ID:      43S0736  
**25 ft.**      Facility Status:      Leak being confirmed

Map ID  
Direction  
Distance  
Elevation

MAP FINDINGS

Site

Database(s)

EDR ID Number  
EPA ID Number

VANCE BROWN AND SONS (Continued)

S101542369

Date Closed: Not reported  
Local Case #: Not reported  
How Discovered: Tank Closure  
Leak Cause: UNK  
Leak Source: UNK  
Date Confirmed: 1/1/1991  
Date Prelim Site Assmnt Workplan Submitted: Not reported  
Date Preliminary Site Assessment Began: Not reported  
Date Pollution Characterization Began: Not reported  
Date Remediation Plan Submitted: Not reported  
Date Remedial Action Underway: Not reported  
Date Post Remedial Action Monitoring Began: Not reported

T255  
North  
< 1/8  
0.033 mi.  
175 ft.

VANCE BROWN & SONS  
2747 PARK  
PALO ALTO, CA 94306  
Site 6 of 17 in cluster T

CA LUST S101303810  
CA HIST LUST N/A  
CA HIST UST  
CA HIST CORTESE  
CA CERS

Relative:  
Lower  
Actual:  
25 ft.

LUST:

Lead Agency: SANTA CLARA COUNTY LOP  
Case Type: LUST Cleanup Site  
Geo Track: [http://geotracker.waterboards.ca.gov/profile\\_report.asp?global\\_id=T0608501823](http://geotracker.waterboards.ca.gov/profile_report.asp?global_id=T0608501823)  
Global Id: T0608501823  
Latitude: 37.426475  
Longitude: -122.138588  
Status: Completed - Case Closed  
Status Date: 02/06/1997  
Case Worker: UST  
RB Case Number: Not reported  
Local Agency: SANTA CLARA COUNTY LOP  
File Location: All Files are on GeoTracker or in the Local Agency Database  
Local Case Number: Not reported  
Potential Media Affect: Other Groundwater (uses other than drinking water)  
Potential Contaminants of Concern: Gasoline  
Site History: Not reported

LUST:

Global Id: T0608501823  
Contact Type: Regional Board Caseworker  
Contact Name: Regional Water Board  
Organization Name: SAN FRANCISCO BAY RWQCB (REGION 2)  
Address: 1515 CLAY ST SUITE 1400  
City: OAKLAND  
Email: Not reported  
Phone Number: Not reported

Global Id: T0608501823  
Contact Type: Local Agency Caseworker  
Contact Name: UST CASE WORKER  
Organization Name: SANTA CLARA COUNTY LOP  
Address: 1555 Berger Drive, Suite 300  
City: SAN JOSE  
Email: Not reported  
Phone Number: 4089183400

LUST:

Global Id: T0608501823

Map ID  
Direction  
Distance  
Elevation

MAP FINDINGS

Site

Database(s)

EDR ID Number  
EPA ID Number

**VANCE BROWN & SONS (Continued)**

**S101303810**

Action Type: RESPONSE  
Date: 02/06/1997  
Action: Other Report / Document

Global Id: T0608501823  
Action Type: REMEDIATION  
Date: 12/21/1988  
Action: Excavation

Global Id: T0608501823  
Action Type: ENFORCEMENT  
Date: 02/06/1997  
Action: Closure/No Further Action Letter

Global Id: T0608501823  
Action Type: ENFORCEMENT  
Date: 06/10/1996  
Action: Notice of Responsibility - #40034

Global Id: T0608501823  
Action Type: Other  
Date: 01/07/1997  
Action: Leak Reported

**LUST:**

Global Id: T0608501823  
Status: Completed - Case Closed  
Status Date: 02/06/1997

Global Id: T0608501823  
Status: Open - Case Begin Date  
Status Date: 10/22/1984

Global Id: T0608501823  
Status: Open - Site Assessment  
Status Date: 10/22/1984

Global Id: T0608501823  
Status: Open - Site Assessment  
Status Date: 08/28/1989

**LUST REG 2:**

Region: 2  
Facility Id: Not reported  
Facility Status: Case Closed  
Case Number: 06S3W12G02f  
How Discovered: Not reported  
Leak Cause: Not reported  
Leak Source: Not reported  
Date Leak Confirmed: Not reported  
Oversight Program: LUST  
Prelim. Site Assessment Workplan Submitted: Not reported  
Preliminary Site Assessment Began: 10/22/1984  
Pollution Characterization Began: 8/28/1989  
Pollution Remediation Plan Submitted: Not reported

Map ID  
Direction  
Distance  
Elevation

MAP FINDINGS

Site

Database(s)

EDR ID Number  
EPA ID Number

**VANCE BROWN & SONS (Continued)**

**S101303810**

Date Remediation Action Underway: Not reported  
Date Post Remedial Action Monitoring Began: Not reported

LUST SANTA CLARA:

Region: SANTA CLARA  
SCVWD ID: 06S3W12G02F  
Date Closed: 02/06/1997  
EDR Link ID: 06S3W12G02F

HIST LUST SANTA CLARA:

Region: SANTA CLARA  
Region Code: 2  
SCVWD ID: 06S3W12G02  
Oversite Agency: SCVWD  
Date Listed: 1998-01-01 00:00:00  
Closed Date: 1997-02-06 00:00:00

HIST UST:

File Number: 0002CEFD  
URL: <http://geotracker.waterboards.ca.gov/ustpdfs/pdf/0002CEFD.pdf>  
Region: Not reported  
Facility ID: Not reported  
Facility Type: Not reported  
Other Type: Not reported  
Contact Name: Not reported  
Telephone: Not reported  
Owner Name: Not reported  
Owner Address: Not reported  
Owner City,St,Zip: Not reported  
Total Tanks: Not reported  
  
Tank Num: Not reported  
Container Num: Not reported  
Year Installed: Not reported  
Tank Capacity: Not reported  
Tank Used for: Not reported  
Type of Fuel: Not reported  
Container Construction Thickness: Not reported  
Leak Detection: Not reported

Click here for Geo Tracker PDF:

HIST CORTESE:

Region: CORTESE  
Facility County Code: 43  
Reg By: LTNKA  
Reg Id: 43-1923

CERS TANKS:

Site ID: 204854  
CERS ID: T0608501823  
CERS Description: Leaking Underground Storage Tank Cleanup Site

Affiliation:

Affiliation Type Desc: Local Agency Caseworker



Map ID  
Direction  
Distance  
Elevation

MAP FINDINGS

Site

Database(s)

EDR ID Number  
EPA ID Number

**VANCE BROWN & SONS (Continued)**

**S101303810**

Entity Name: UST CASE WORKER - SANTA CLARA COUNTY LOP  
Entity Title: Not reported  
Affiliation Address: 1555 Berger Drive, Suite 300  
Affiliation City: SAN JOSE  
Affiliation State: CA  
Affiliation Country: Not reported  
Affiliation Zip: Not reported  
Affiliation Phone: 4089183400

Affiliation Type Desc: Regional Board Caseworker  
Entity Name: Regional Water Board - SAN FRANCISCO BAY RWQCB (REGION 2)  
Entity Title: Not reported  
Affiliation Address: 1515 CLAY ST SUITE 1400  
Affiliation City: OAKLAND  
Affiliation State: CA  
Affiliation Country: Not reported  
Affiliation Zip: Not reported  
Affiliation Phone: Not reported

**T256**  
**North**  
**< 1/8**  
**0.033 mi.**  
**175 ft.**

**OFFICES OF VANCE M. BROWN & SO**  
**2747 PARK BLVD**  
**PALO ALTO, CA 94306**

**CA SWEEPS UST** **S101623434**  
**CA FID UST** **N/A**

**Site 7 of 17 in cluster T**

**Relative:**  
**Lower**  
**Actual:**  
**25 ft.**

**SWEEPS UST:**  
Status: Active  
Comp Number: 10713  
Number: 9  
Board Of Equalization: Not reported  
Referral Date: 07-01-85  
Action Date: Not reported  
Created Date: 02-29-88  
Owner Tank Id: 1  
SWRCB Tank Id: 43-006-010713-000001  
Tank Status: A  
Capacity: 550  
Active Date: 07-01-85  
Tank Use: M.V. FUEL  
STG: P  
Content: LEADED  
Number Of Tanks: 2

Status: Active  
Comp Number: 10713  
Number: 9  
Board Of Equalization: Not reported  
Referral Date: 07-01-85  
Action Date: Not reported  
Created Date: 02-29-88  
Owner Tank Id: 2  
SWRCB Tank Id: 43-006-010713-000002  
Tank Status: A  
Capacity: 1000  
Active Date: 07-01-85  
Tank Use: M.V. FUEL  
STG: P

Map ID  
 Direction  
 Distance  
 Elevation

MAP FINDINGS

Site

Database(s)

EDR ID Number  
 EPA ID Number

**OFFICES OF VANCE M. BROWN & SO (Continued)**

**S101623434**

Content: REG UNLEADED  
 Number Of Tanks: Not reported

CA FID UST:

Facility ID: 43002187  
 Regulated By: UTKA  
 Regulated ID: 00010713  
 Cortese Code: Not reported  
 SIC Code: Not reported  
 Facility Phone: 4153218432  
 Mail To: Not reported  
 Mailing Address: 2747 PARK BLVD  
 Mailing Address 2: Not reported  
 Mailing City,St,Zip: PALO ALTO 94306  
 Contact: Not reported  
 Contact Phone: Not reported  
 DUNs Number: Not reported  
 NPDES Number: Not reported  
 EPA ID: Not reported  
 Comments: Not reported  
 Status: Active

**T257**  
**North**  
**< 1/8**  
**0.033 mi.**  
**175 ft.**

**VANCE BROWN & SONS**  
**2747 PARK BLVD**  
**PALO ALTO, CA**

**CA RGA LUST S114718196**  
**N/A**

**Site 8 of 17 in cluster T**

**Relative:**  
**Lower**  
**Actual:**  
**25 ft.**

RGA LUST:

2012	VANCE BROWN & SONS	2747 PARK BLVD
2011	VANCE BROWN & SONS	2747 PARK BLVD
2010	VANCE BROWN & SONS	2747 PARK BLVD
2009	VANCE BROWN & SONS	2747 PARK BLVD
2008	VANCE BROWN & SONS	2747 PARK BLVD
2007	VANCE BROWN & SONS	2747 PARK BLVD
2006	VANCE BROWN & SONS	2747 PARK BLVD
2005	VANCE BROWN & SONS	2747 PARK BLVD
2003	VANCE BROWN & SONS	2747 PARK BLVD
2002	VANCE BROWN & SONS	2747 PARK BLVD
2001	VANCE BROWN & SONS	2747 PARK BLVD
2000	VANCE BROWN & SONS	2747 PARK BLVD
1998	VANCE BROWN & SONS	2747 PARK BLVD
1997	VANCE BROWN & SONS	2747 PARK BLVD
1996	VANCE BROWN & SONS	2747 PARK BLVD
1995	VANCE BROWN & SONS	2747 PARK BLVD
1994	VANCE BROWN & SONS	2747 PARK BLVD
1993	VANCE BROWN & SONS	2747 PARK BLVD
1992	VANCE BROWN & SONS	2747 PARK BLVD

Map ID  
Direction  
Distance  
Elevation

MAP FINDINGS

Site

Database(s)

EDR ID Number  
EPA ID Number

T258  
North  
< 1/8  
0.033 mi.  
175 ft.

**PACIFIC READY MIX INC**  
**2785 PARK BLVD**  
**PALO ALTO, CA 94306**  
**Site 9 of 17 in cluster T**

**CA CPS-SLIC**  
**CA SWEEPS UST**  
**CA FID UST**  
**CA CERS**

**S101630255**  
**N/A**

**Relative:**  
**Lower**

CPS-SLIC:

**Actual:**  
**25 ft.**

Region: STATE  
**Facility Status: Open - Verification Monitoring**  
Status Date: 01/09/2018  
Global Id: T0608572772  
Lead Agency: SAN FRANCISCO BAY RWQCB (REGION 2)  
Lead Agency Case Number: Not reported  
Latitude: 37.4270246665062  
Longitude: -122.139322757721  
Case Type: Cleanup Program Site  
Case Worker: MBR  
Local Agency: Not reported  
RB Case Number: 43S1076  
File Location: Regional Board  
Potential Media Affected: Soil  
Potential Contaminants of Concern: Arsenic, Diesel, Tetrachloroethylene (PCE)  
Site History:

This site is located at 2747 and 2787 Park Boulevard, Palo Alto, Santa Clara County. A concrete batch plant operated at the site from approximately the 1940s to the early 1990s. The site is within the California-Olive-Emerson (COE) Study Area, which is characterized by a groundwater plume of chlorinated solvents for sources located up-gradient of the site. Onsite sourced contamination is associated with underground storage tanks for various petroleum products, including diesel fuel and gasoline. Redevelopment plans proposed by 2747-87 Park Boulevard, LLC, include the demolition of an existing building and construction of a three-story Research and Development building and associated subsurface parking structures, paving, and landscaping.

[Click here to access the California GeoTracker records for this facility:](#)

SWEEPS UST:

Status: Active  
Comp Number: 10312  
Number: 9  
Board Of Equalization: 44-018864  
Referral Date: 07-01-85  
Action Date: Not reported  
Created Date: 02-29-88  
Owner Tank Id: 1  
SWRCB Tank Id: 43-006-010312-000001  
Tank Status: A  
Capacity: 8000  
Active Date: 07-01-85  
Tank Use: M.V. FUEL  
STG: P  
Content: DIESEL  
Number Of Tanks: 2

Status: Active  
Comp Number: 10312  
Number: 9  
Board Of Equalization: 44-018864

Map ID  
Direction  
Distance  
Elevation

MAP FINDINGS

Site

Database(s)

EDR ID Number  
EPA ID Number

**PACIFIC READY MIX INC (Continued)**

**S101630255**

Referral Date: 07-01-85  
Action Date: Not reported  
Created Date: 02-29-88  
Owner Tank Id: 2  
SWRCB Tank Id: 43-006-010312-000002  
Tank Status: A  
Capacity: 1000  
Active Date: 07-01-85  
Tank Use: M.V. FUEL  
STG: P  
Content: LEADED  
Number Of Tanks: Not reported

**CA FID UST:**

Facility ID: 43001972  
Regulated By: UTNKA  
Regulated ID: 00010312  
Cortese Code: Not reported  
SIC Code: Not reported  
Facility Phone: 4153230224  
Mail To: Not reported  
Mailing Address: 2785 PARK BLVD  
Mailing Address 2: Not reported  
Mailing City,St,Zip: PALO ALTO 94306  
Contact: Not reported  
Contact Phone: Not reported  
DUNS Number: Not reported  
NPDES Number: Not reported  
EPA ID: Not reported  
Comments: Not reported  
Status: Active

**CERS TANKS:**

Site ID: 253826  
CERS ID: T0608572772  
CERS Description: Cleanup Program Site

**Affiliation:**

Affiliation Type Desc: Regional Board Caseworker  
Entity Name: MICHAEL ROCHETTE - SAN FRANCISCO BAY RWQCB (REGION 2)  
Entity Title: Not reported  
Affiliation Address: 1515 CLAY STREET, SUITE 1400  
Affiliation City: OAKLAND  
Affiliation State: CA  
Affiliation Country: Not reported  
Affiliation Zip: Not reported  
Affiliation Phone: Not reported

Map ID  
 Direction  
 Distance  
 Elevation

MAP FINDINGS

Site

Database(s)

EDR ID Number  
 EPA ID Number

**T259**  
 North  
 < 1/8  
 0.033 mi.  
 175 ft.

**VANCE BROWN AND SONS**  
 2747 PARK BLVD  
 PALO ALTO, CA

CA RGA LUST

S114718200  
 N/A

Relative:  
 Lower

RGA LUST:

2007	VANCE BROWN AND SONS	2747 PARK BLVD
2006	VANCE BROWN AND SONS	2747 PARK BLVD
2005	VANCE BROWN AND SONS	2747 PARK BLVD
2003	VANCE BROWN AND SONS	2747 PARK BLVD
2002	VANCE BROWN AND SONS	2747 PARK BLVD

Actual:  
 25 ft.

**T260**  
 North  
 < 1/8  
 0.033 mi.  
 175 ft.

**OFFICES OF VANCE M. BROWN & SO**  
 2747 PARK BLVD  
 PALO ALTO, CA 94306

CA HIST UST

U001595962  
 N/A

Site 11 of 17 in cluster T

Relative:  
 Lower

HIST UST:

Actual:  
 25 ft.

File Number:	Not reported
URL:	Not reported
Region:	STATE
Facility ID:	00000010713
Facility Type:	Other
Other Type:	GENERAL CONTRACTORS
Contact Name:	ALLAN F. BROWN
Telephone:	4153218432
Owner Name:	BROWN INVESTMENT COMPANY
Owner Address:	2747 PARK BOULEVARD
Owner City,St,Zip:	PALO ALTO, CA 94306
Total Tanks:	0002
Tank Num:	001
Container Num:	1
Year Installed:	1964
Tank Capacity:	00000550
Tank Used for:	PRODUCT
Type of Fuel:	REGULAR
Container Construction Thickness:	10OR12
Leak Detection:	Stock Inventor
Tank Num:	002
Container Num:	2
Year Installed:	1977
Tank Capacity:	00001000
Tank Used for:	PRODUCT
Type of Fuel:	UNLEADED
Container Construction Thickness:	10OR12
Leak Detection:	Stock Inventor

MAP FINDINGS

Map ID  
Direction  
Distance  
Elevation

Site

Database(s)

EDR ID Number  
EPA ID Number

**T261**  
**North**  
**< 1/8**  
**0.033 mi.**  
**175 ft.**  
**2747-85 PARK BOULEVARD LLC**  
**2747-85 PARK BLVD**  
**PALO ALTO, CA 94306**  
**Site 12 of 17 in cluster T**

**CA HAZNET** **S121017439**  
**N/A**

**Relative:**  
**Lower**  
**Actual:**  
**25 ft.**

HAZNET:  
envid: S121017439  
Year: 2016  
GEPaid: CAC002889473  
Contact: CASEY KRANING  
Telephone: 4152637400  
Mailing Name: Not reported  
Mailing Address: 4 EMBARCADERO CTR  
Mailing City,St,Zip: SAN FRANCISCO, CA 94111  
Gen County: Santa Clara  
TSD EPA ID: CAD982042475  
TSD County: Solano  
Waste Category: Asbestos containing waste  
Disposal Method: Landfill Or Surface Impoundment That Will Be Closed As Landfill( To Include On-Site Treatment And/Or Stabilization)  
Tons: 0.23  
Cat Decode: Asbestos containing waste  
Method Decode: Landfill Or Surface Impoundment That Will Be Closed As Landfill( To Include On-Site Treatment And/Or Stabilization)  
Facility County: Santa Clara

**T262**  
**North**  
**< 1/8**  
**0.033 mi.**  
**175 ft.**  
**SHIMMICK CONSTRUCTION CO INC**  
**2747 PARK BLVD**  
**PALO ALTO, CA 94306**  
**Site 13 of 17 in cluster T**

**CA HAZNET** **S112976245**  
**CA NPDES** **N/A**

**Relative:**  
**Lower**  
**Actual:**  
**25 ft.**

HAZNET:  
envid: S112976245  
Year: 2009  
GEPaid: CAC002639755  
Contact: FILIP LILITIC  
Telephone: 5107150163  
Mailing Name: Not reported  
Mailing Address: 8201 EDGEWATER DR STE 202  
Mailing City,St,Zip: OAKLAND, CA 94621  
Gen County: Not reported  
TSD EPA ID: NVD982358483  
TSD County: Not reported  
Waste Category: Other organic solids  
Disposal Method: Storage, Bulking, And/Or Transfer Off Site--No Treatment/Reovery (H010-H129) Or (H131-H135)  
Tons: 0.0375  
Cat Decode: Not reported  
Method Decode: Not reported  
Facility County: Santa Clara  
  
envid: S112976245  
Year: 2009  
GEPaid: CAC002639755  
Contact: FILIP LILITIC  
Telephone: 5107150163  
Mailing Name: Not reported  
Mailing Address: 8201 EDGEWATER DR STE 202

Map ID  
Direction  
Distance  
Elevation

MAP FINDINGS

Site

Database(s)

EDR ID Number  
EPA ID Number

**SHIMMICK CONSTRUCTION CO INC (Continued)**

**S112976245**

Mailing City,St,Zip: OAKLAND, CA 94621  
Gen County: Not reported  
TSD EPA ID: NVD982358483  
TSD County: Not reported  
Waste Category: Waste oil and mixed oil  
Disposal Method: Fuel Blending Prior To Energy Recovery At Another Site  
Tons: 0.0114  
Cat Decode: Not reported  
Method Decode: Not reported  
Facility County: Santa Clara

envid: S112976245  
Year: 2009  
GEPaid: CAC002639755  
Contact: FILIP LILITIC  
Telephone: 5107150163  
Mailing Name: Not reported  
Mailing Address: 8201 EDGEWATER DR STE 202  
Mailing City,St,Zip: OAKLAND, CA 94621  
Gen County: Not reported  
TSD EPA ID: NVD982358483  
TSD County: Not reported  
Waste Category: Aqueous solution with total organic residues less than 10 percent  
Disposal Method: Storage, Bulking, And/Or Transfer Off Site--No Treatment/Reovery (H010-H129) Or (H131-H135)  
Tons: 0.0042  
Cat Decode: Not reported  
Method Decode: Not reported  
Facility County: Santa Clara

envid: S112976245  
Year: 2009  
GEPaid: CAC002639755  
Contact: FILIP LILITIC  
Telephone: 5107150163  
Mailing Name: Not reported  
Mailing Address: 8201 EDGEWATER DR STE 202  
Mailing City,St,Zip: OAKLAND, CA 94621  
Gen County: Not reported  
TSD EPA ID: CAT080013352  
TSD County: Not reported  
Waste Category: Off-specification, aged or surplus organics  
Disposal Method: Fuel Blending Prior To Energy Recovery At Another Site  
Tons: 0.066  
Cat Decode: Not reported  
Method Decode: Not reported  
Facility County: Santa Clara

**NPDES:**

Facility Status: Terminated  
NPDES Number: CAS000002  
Region: 2  
Agency Number: 0  
Regulatory Measure ID: 481840  
Place ID: Not reported  
Order Number: 2009-0009-DWQ  
WDID: 2 43C379086

Map ID  
Direction  
Distance  
Elevation

MAP FINDINGS

Site

Database(s)

EDR ID Number  
EPA ID Number

**SHIMMICK CONSTRUCTION CO INC (Continued)**

**S112976245**

Regulatory Measure Type: Enrollee  
Program Type: Construction  
Adoption Date Of Regulatory Measure: Not reported  
Effective Date Of Regulatory Measure: 03/02/2017  
Termination Date Of Regulatory Measure: 08/01/2018  
Expiration Date Of Regulatory Measure: Not reported  
Discharge Address: 4 Embarcadero Center Suite 3620  
Discharge Name: 2747 85 Park Boulevard LLC  
Discharge City: San Francisco  
Discharge State: California  
Discharge Zip: 94111  
Status: Not reported  
Status Date: Not reported  
Operator Name: Not reported  
Operator Address: Not reported  
Operator City: Not reported  
Operator State: Not reported  
Operator Zip: Not reported

NPDES as of 03/2018:  
NPDES Number: Not reported  
Status: Not reported  
Agency Number: Not reported  
Region: 2  
Regulatory Measure ID: 481840  
Order Number: Not reported  
Regulatory Measure Type: Construction  
Place ID: Not reported  
WDID: 2 43C379086  
Program Type: Not reported  
Adoption Date Of Regulatory Measure: Not reported  
Effective Date Of Regulatory Measure: Not reported  
Expiration Date Of Regulatory Measure: Not reported  
Termination Date Of Regulatory Measure: Not reported  
Discharge Name: Not reported  
Discharge Address: Not reported  
Discharge City: Not reported  
Discharge State: Not reported  
Discharge Zip: Not reported  
Received Date: 02/28/2017  
Processed Date: 03/02/2017  
Status: Active  
Status Date: 03/02/2017  
Place Size: 1.54  
Place Size Unit: Acres  
Contact: Daniel Ortiz  
Contact Title: Not reported  
Contact Phone: 415-263-7400  
Contact Phone Ext: Not reported  
Contact Email: dortiz@jaypaul.com  
Operator Name: 2747 85 Park Boulevard LLC  
Operator Address: 4 Embarcadero Center Suite 3620  
Operator City: San Francisco  
Operator State: California  
Operator Zip: 94111  
Operator Contact: Daniel Ortiz  
Operator Contact Title: Sr. Construction Mgr.  
Operator Contact Phone: 415-263-7400



Map ID  
Direction  
Distance  
Elevation

MAP FINDINGS

Site

Database(s)

EDR ID Number  
EPA ID Number

**SHIMMICK CONSTRUCTION CO INC (Continued)**

**S112976245**

Operator Contact Phone Ext: Not reported  
Operator Contact Email: dortiz@jaypaul.com  
Operator Type: Private Business  
Developer: 2747 85 Park Boulevard LLC  
Developer Address: 4 Embarcadero Center Suite 3620  
Developer City: San Francisco  
Developer State: California  
Developer Zip: 94111  
Developer Contact: Daniel Ortiz  
Developer Contact Title: Not reported  
Constype Linear Utility Ind: N  
Emergency Phone: Not reported  
Emergency Phone Ext: Not reported  
Constype Above Ground Ind: N  
Constype Below Ground Ind: N  
Constype Cable Line Ind: N  
Constype Comm Line Ind: N  
Constype Commercial Ind: N  
Constype Electrical Line Ind: N  
Constype Gas Line Ind: N  
Constype Industrial Ind: N  
Constype Other Description: Not reported  
Constype Other Ind: N  
Constype Recons Ind: N  
Constype Residential Ind: N  
Constype Transport Ind: N  
Constype Utility Description: Not reported  
Constype Utility Ind: N  
Constype Water Sewer Ind: N  
Dir Discharge Uswater Ind: N  
Receiving Water Name: San Francisco Bay South  
Certifier: Daniel Ortiz  
Certifier Title: Sr. Construction Mgr.  
Certification Date: 28-FEB-17  
Primary Sic: Not reported  
Secondary Sic: Not reported  
Tertiary Sic: Not reported  
  
NPDES Number: CAS000002  
Status: Active  
Agency Number: 0  
Region: 2  
Regulatory Measure ID: 481840  
Order Number: 2009-0009-DWQ  
Regulatory Measure Type: Enrollee  
Place ID: Not reported  
WDID: 2 43C379086  
Program Type: Construction  
Adoption Date Of Regulatory Measure: Not reported  
Effective Date Of Regulatory Measure: 03/02/2017  
Expiration Date Of Regulatory Measure: Not reported  
Termination Date Of Regulatory Measure: Not reported  
Discharge Name: 2747 85 Park Boulevard LLC  
Discharge Address: 4 Embarcadero Center Suite 3620  
Discharge City: San Francisco  
Discharge State: California  
Discharge Zip: 94111

Map ID  
Direction  
Distance  
Elevation

MAP FINDINGS

Site

Database(s)

EDR ID Number  
EPA ID Number

**SHIMMICK CONSTRUCTION CO INC (Continued)**

**S112976245**

Received Date:	Not reported
Processed Date:	Not reported
Status:	Not reported
Status Date:	Not reported
Place Size:	Not reported
Place Size Unit:	Not reported
Contact:	Not reported
Contact Title:	Not reported
Contact Phone:	Not reported
Contact Phone Ext:	Not reported
Contact Email:	Not reported
Operator Name:	Not reported
Operator Address:	Not reported
Operator City:	Not reported
Operator State:	Not reported
Operator Zip:	Not reported
Operator Contact:	Not reported
Operator Contact Title:	Not reported
Operator Contact Phone:	Not reported
Operator Contact Phone Ext:	Not reported
Operator Contact Email:	Not reported
Operator Type:	Not reported
Developer:	Not reported
Developer Address:	Not reported
Developer City:	Not reported
Developer State:	Not reported
Developer Zip:	Not reported
Developer Contact:	Not reported
Developer Contact Title:	Not reported
Constype Linear Utility Ind:	Not reported
Emergency Phone:	Not reported
Emergency Phone Ext:	Not reported
Constype Above Ground Ind:	Not reported
Constype Below Ground Ind:	Not reported
Constype Cable Line Ind:	Not reported
Constype Comm Line Ind:	Not reported
Constype Commercial Ind:	Not reported
Constype Electrical Line Ind:	Not reported
Constype Gas Line Ind:	Not reported
Constype Industrial Ind:	Not reported
Constype Other Description:	Not reported
Constype Other Ind:	Not reported
Constype Recons Ind:	Not reported
Constype Residential Ind:	Not reported
Constype Transport Ind:	Not reported
Constype Utility Description:	Not reported
Constype Utility Ind:	Not reported
Constype Water Sewer Ind:	Not reported
Dir Discharge Uswater Ind:	Not reported
Receiving Water Name:	Not reported
Certifier:	Not reported
Certifier Title:	Not reported
Certification Date:	Not reported
Primary Sic:	Not reported
Secondary Sic:	Not reported
Tertiary Sic:	Not reported

Map ID  
Direction  
Distance  
Elevation

MAP FINDINGS

Site

Database(s)

EDR ID Number  
EPA ID Number

**SHIMMICK CONSTRUCTION CO INC (Continued)**

**S112976245**

Facility Status:	Not reported
NPDES Number:	Not reported
Region:	Not reported
Agency Number:	Not reported
Regulatory Measure ID:	Not reported
Place ID:	Not reported
Order Number:	Not reported
WDID:	2 43C379086
Regulatory Measure Type:	Construction
Program Type:	Not reported
Adoption Date Of Regulatory Measure:	Not reported
Effective Date Of Regulatory Measure:	Not reported
Termination Date Of Regulatory Measure:	Not reported
Expiration Date Of Regulatory Measure:	Not reported
Discharge Address:	Not reported
Discharge Name:	Not reported
Discharge City:	Not reported
Discharge State:	Not reported
Discharge Zip:	Not reported
Status:	Terminated
Status Date:	08/02/2018
Operator Name:	2747 85 Park Boulevard LLC
Operator Address:	4 Embarcadero Center Suite 3620
Operator City:	San Francisco
Operator State:	California
Operator Zip:	94111
NPDES as of 03/2018:	
NPDES Number:	Not reported
Status:	Not reported
Agency Number:	Not reported
Region:	2
Regulatory Measure ID:	481840
Order Number:	Not reported
Regulatory Measure Type:	Construction
Place ID:	Not reported
WDID:	2 43C379086
Program Type:	Not reported
Adoption Date Of Regulatory Measure:	Not reported
Effective Date Of Regulatory Measure:	Not reported
Expiration Date Of Regulatory Measure:	Not reported
Termination Date Of Regulatory Measure:	Not reported
Discharge Name:	Not reported
Discharge Address:	Not reported
Discharge City:	Not reported
Discharge State:	Not reported
Discharge Zip:	Not reported
Received Date:	02/28/2017
Processed Date:	03/02/2017
Status:	Active
Status Date:	03/02/2017
Place Size:	1.54
Place Size Unit:	Acres
Contact:	Daniel Ortiz
Contact Title:	Not reported
Contact Phone:	415-263-7400
Contact Phone Ext:	Not reported
Contact Email:	dortiz@jaypaul.com

Map ID  
Direction  
Distance  
Elevation

MAP FINDINGS

Site

Database(s)

EDR ID Number  
EPA ID Number

**SHIMMICK CONSTRUCTION CO INC (Continued)**

**S112976245**

Operator Name: 2747 85 Park Boulevard LLC  
Operator Address: 4 Embarcadero Center Suite 3620  
Operator City: San Francisco  
Operator State: California  
Operator Zip: 94111  
Operator Contact: Daniel Ortiz  
Operator Contact Title: Sr. Construction Mgr.  
Operator Contact Phone: 415-263-7400  
Operator Contact Phone Ext: Not reported  
Operator Contact Email: dortiz@jaypaul.com  
Operator Type: Private Business  
Developer: 2747 85 Park Boulevard LLC  
Developer Address: 4 Embarcadero Center Suite 3620  
Developer City: San Francisco  
Developer State: California  
Developer Zip: 94111  
Developer Contact: Daniel Ortiz  
Developer Contact Title: Not reported  
Constype Linear Utility Ind: N  
Emergency Phone: Not reported  
Emergency Phone Ext: Not reported  
Constype Above Ground Ind: N  
Constype Below Ground Ind: N  
Constype Cable Line Ind: N  
Constype Comm Line Ind: N  
Constype Commercial Ind: N  
Constype Electrical Line Ind: N  
Constype Gas Line Ind: N  
Constype Industrial Ind: N  
Constype Other Description: Not reported  
Constype Other Ind: N  
Constype Recons Ind: N  
Constype Residential Ind: N  
Constype Transport Ind: N  
Constype Utility Description: Not reported  
Constype Utility Ind: N  
Constype Water Sewer Ind: N  
Dir Discharge Uswater Ind: N  
Receiving Water Name: San Francisco Bay South  
Certifier: Daniel Ortiz  
Certifier Title: Sr. Construction Mgr.  
Certification Date: 28-FEB-17  
Primary Sic: Not reported  
Secondary Sic: Not reported  
Tertiary Sic: Not reported  
  
NPDES Number: CAS000002  
Status: Active  
Agency Number: 0  
Region: 2  
Regulatory Measure ID: 481840  
Order Number: 2009-0009-DWQ  
Regulatory Measure Type: Enrollee  
Place ID: Not reported  
WDID: 2 43C379086  
Program Type: Construction  
Adoption Date Of Regulatory Measure: Not reported

Map ID  
Direction  
Distance  
Elevation

MAP FINDINGS

Site

Database(s)

EDR ID Number  
EPA ID Number

**SHIMMICK CONSTRUCTION CO INC (Continued)**

**S112976245**

Effective Date Of Regulatory Measure: 03/02/2017  
Expiration Date Of Regulatory Measure: Not reported  
Termination Date Of Regulatory Measure: Not reported  
Discharge Name: 2747 85 Park Boulevard LLC  
Discharge Address: 4 Embarcadero Center Suite 3620  
Discharge City: San Francisco  
Discharge State: California  
Discharge Zip: 94111  
Received Date: Not reported  
Processed Date: Not reported  
Status: Not reported  
Status Date: Not reported  
Place Size: Not reported  
Place Size Unit: Not reported  
Contact: Not reported  
Contact Title: Not reported  
Contact Phone: Not reported  
Contact Phone Ext: Not reported  
Contact Email: Not reported  
Operator Name: Not reported  
Operator Address: Not reported  
Operator City: Not reported  
Operator State: Not reported  
Operator Zip: Not reported  
Operator Contact: Not reported  
Operator Contact Title: Not reported  
Operator Contact Phone: Not reported  
Operator Contact Phone Ext: Not reported  
Operator Contact Email: Not reported  
Operator Type: Not reported  
Developer: Not reported  
Developer Address: Not reported  
Developer City: Not reported  
Developer State: Not reported  
Developer Zip: Not reported  
Developer Contact: Not reported  
Developer Contact Title: Not reported  
Constype Linear Utility Ind: Not reported  
Emergency Phone: Not reported  
Emergency Phone Ext: Not reported  
Constype Above Ground Ind: Not reported  
Constype Below Ground Ind: Not reported  
Constype Cable Line Ind: Not reported  
Constype Comm Line Ind: Not reported  
Constype Commercial Ind: Not reported  
Constype Electrical Line Ind: Not reported  
Constype Gas Line Ind: Not reported  
Constype Industrial Ind: Not reported  
Constype Other Description: Not reported  
Constype Other Ind: Not reported  
Constype Recons Ind: Not reported  
Constype Residential Ind: Not reported  
Constype Transport Ind: Not reported  
Constype Utility Description: Not reported  
Constype Utility Ind: Not reported  
Constype Water Sewer Ind: Not reported  
Dir Discharge Uswater Ind: Not reported

Map ID  
Direction  
Distance  
Elevation

MAP FINDINGS

Site

Database(s)

EDR ID Number  
EPA ID Number

**SHIMMICK CONSTRUCTION CO INC (Continued)**

**S112976245**

Receiving Water Name: Not reported  
Certifier: Not reported  
Certifier Title: Not reported  
Certification Date: Not reported  
Primary Sic: Not reported  
Secondary Sic: Not reported  
Tertiary Sic: Not reported

**T263  
North  
< 1/8  
0.033 mi.  
175 ft.**

**1X RMC LONESTAR  
2785 PARK STREET  
PALO ALTO, CA 94306  
Site 14 of 17 in cluster T**

**CA HAZNET S112846000  
N/A**

**Relative:  
Lower**

HAZNET:  
envid: S112846000  
Year: 1993  
GEPAID: CAC000800768  
Contact: RMC LONESTAR  
Telephone: 0000000000  
Mailing Name: Not reported  
Mailing Address: P.O. BOX 5252  
Mailing City,St,Zip: PLEASANT, CA 945660000  
Gen County: Not reported  
TSD EPA ID: CAD004771168  
TSD County: Not reported  
Waste Category: Other empty containers 30 gallons or more  
Disposal Method: Recycler  
Tons: 0.5  
Cat Decode: Not reported  
Method Decode: Not reported  
Facility County: San Mateo

**Actual:  
25 ft.**

envid: S112846000  
Year: 1993  
GEPAID: CAC000800768  
Contact: RMC LONESTAR  
Telephone: 0000000000  
Mailing Name: Not reported  
Mailing Address: P.O. BOX 5252  
Mailing City,St,Zip: PLEASANT, CA 945660000  
Gen County: Not reported  
TSD EPA ID: CAT080010101  
TSD County: Not reported  
Waste Category: Waste oil and mixed oil  
Disposal Method: Not reported  
Tons: 0.20849999999  
Cat Decode: Not reported  
Method Decode: Not reported  
Facility County: San Mateo

envid: S112846000  
Year: 1993  
GEPAID: CAC000800768  
Contact: RMC LONESTAR  
Telephone: 0000000000  
Mailing Name: Not reported

Map ID  
Direction  
Distance  
Elevation

MAP FINDINGS

Site

Database(s)

EDR ID Number  
EPA ID Number

**1X RMC LONESTAR (Continued)**

**S112846000**

Mailing Address: P.O. BOX 5252  
Mailing City,St,Zip: PLEASANT, CA 945660000  
Gen County: Not reported  
TSD EPA ID: CAT080010101  
TSD County: Not reported  
Waste Category: Off-specification, aged or surplus organics  
Disposal Method: Transfer Station  
Tons: 18.7650000000  
Cat Decode: Not reported  
Method Decode: Not reported  
Facility County: San Mateo

envid: S112846000  
Year: 1993  
GEPaid: CAC000800768  
Contact: RMC LONESTAR  
Telephone: 0000000000  
Mailing Name: Not reported  
Mailing Address: P.O. BOX 5252  
Mailing City,St,Zip: PLEASANT, CA 945660000  
Gen County: Not reported  
TSD EPA ID: CAT080010101  
TSD County: Not reported  
Waste Category: Contaminated soil from site clean-up  
Disposal Method: Transfer Station  
Tons: 0.4500000000  
Cat Decode: Not reported  
Method Decode: Not reported  
Facility County: San Mateo

envid: S112846000  
Year: 1993  
GEPaid: CAC000800768  
Contact: RMC LONESTAR  
Telephone: 0000000000  
Mailing Name: Not reported  
Mailing Address: P.O. BOX 5252  
Mailing City,St,Zip: PLEASANT, CA 945660000  
Gen County: Not reported  
TSD EPA ID: CAT080010101  
TSD County: Not reported  
Waste Category: Waste oil and mixed oil  
Disposal Method: Transfer Station  
Tons: 0.2084999999  
Cat Decode: Not reported  
Method Decode: Not reported  
Facility County: San Mateo

[Click this hyperlink](#) while viewing on your computer to access  
2 additional CA\_HAZNET: record(s) in the EDR Site Report.

MAP FINDINGS

Map ID			EDR ID Number
Direction			EPA ID Number
Distance			
Elevation	Site	Database(s)	

<b>T264</b>	<b>PROPOSED PARK PLAZA APARTMENTS</b>	<b>CA RGA LUST</b>	<b>S114672561</b>
North	<b>2785 PARK BOULEVARD</b>		<b>N/A</b>
< 1/8	<b>PALO ALTO, CA</b>		
0.033 mi.			
175 ft.	<b>Site 15 of 17 in cluster T</b>		
<b>Relative:</b>	<b>RGA LUST:</b>		
<b>Lower</b>	2007 PROPOSED PARK PLAZA APARTMENTS	2785 PARK BOULEVARD	
<b>Actual:</b>	2006 PROPOSED PARK PLAZA APARTMENTS	2785 PARK BOULEVARD	
<b>25 ft.</b>			

<b>T265</b>	<b>SHIMMICK CONSTRUCTION CO</b>	<b>CA HAZNET</b>	<b>S112972110</b>
North	<b>2747 PARK BLVD</b>		<b>N/A</b>
< 1/8	<b>PALO ALTO, CA 94306</b>		
0.033 mi.			
175 ft.	<b>Site 16 of 17 in cluster T</b>		
<b>Relative:</b>	<b>HAZNET:</b>		
<b>Lower</b>	envid: S112972110		
<b>Actual:</b>	Year: 2008		
<b>25 ft.</b>	GEPAID: CAC002633276		
	Contact: LARRY OLVERA		
	Telephone: 4086870036		
	Mailing Name: Not reported		
	Mailing Address: 2747 PARK BLVD		
	Mailing City,St,Zip: PALO ALTO, CA 94306		
	Gen County: Not reported		
	TSD EPA ID: CAD028409019		
	TSD County: Not reported		
	Waste Category: Other inorganic solid waste		
	Disposal Method: Storage, Bulking, And/Or Transfer Off Site--No Treatment/Reovery (H010-H129) Or (H131-H135)		
	Tons: 0.3		
	Cat Decode: Not reported		
	Method Decode: Not reported		
	Facility County: Santa Clara		

<b>U266</b>	<b>PACIFIC GAS &amp; ELECTRIC T30 HYDROSTATIC TESTING SEG</b>	<b>CA HAZNET</b>	<b>S113179162</b>
<b>NNE</b>	<b>2537 ALMA ST</b>		<b>N/A</b>
< 1/8	<b>PALO ALTO, CA 94301</b>		
0.039 mi.			
206 ft.	<b>Site 1 of 3 in cluster U</b>		
<b>Relative:</b>	<b>HAZNET:</b>		
<b>Lower</b>	envid: S113179162		
<b>Actual:</b>	Year: 2011		
<b>28 ft.</b>	GEPAID: CAR000222059		
	Contact: DANIEL SANCHEZ		
	Telephone: 9254156329		
	Mailing Name: Not reported		
	Mailing Address: 3401 CROW CANYON RD		
	Mailing City,St,Zip: SAN RAMON, CA 945830000		
	Gen County: Not reported		
	TSD EPA ID: NVT330010000		
	TSD County: Not reported		
	Waste Category: Aqueous solution with metals (< restricted levels and (Alkaline solution (pH >= 12.5) with metals))		
	Disposal Method: Landfill Or Surface Impoundment That Will Be Closed As Landfill( To Include On-Site Treatment And/Or Stabilization)		



Map ID  
Direction  
Distance  
Elevation

MAP FINDINGS

Site

Database(s)

EDR ID Number  
EPA ID Number

**PACIFIC GAS & ELECTRIC T30 HYDROSTATIC TESTING SEGMENT (Continued)**

**S113179162**

Tons: 134.691  
Cat Decode: Not reported  
Method Decode: Not reported  
Facility County: Santa Clara

**U267**  
**NNE**  
**< 1/8**  
**0.039 mi.**  
**206 ft.**

**HYDROSTATIC TEST T30 PALO ALTO**  
**2537 ALMA STREET**  
**PALO ALTO, CA 94301**

**FINDS 1016080863**  
**ECHO N/A**

**Site 2 of 3 in cluster U**

**Relative:**  
**Lower**

**FINDS:**

**Actual:**  
**28 ft.**

Registry ID: 110044280097

Environmental Interest/Information System

RCRAInfo is a national information system that supports the Resource Conservation and Recovery Act (RCRA) program through the tracking of events and activities related to facilities that generate, transport, and treat, store, or dispose of hazardous waste. RCRAInfo allows RCRA program staff to track the notification, permit, compliance, and corrective action activities required under RCRA.

HAZARDOUS WASTE BIENNIAL REPORTER

[Click this hyperlink](#) while viewing on your computer to access additional FINDS: detail in the EDR Site Report.

**ECHO:**

Envid: 1016080863  
Registry ID: 110044280097  
DFR URL: <http://echo.epa.gov/detailed-facility-report?fid=110044280097>

**U268**  
**NNE**  
**< 1/8**  
**0.039 mi.**  
**206 ft.**

**HYDROSTATIC TEST T30 PALO ALTO**  
**2537 ALMA STREET**  
**PALO ALTO, CA 94036**

**RCRA-LQG 1014915711**  
**CAR000222059**

**Site 3 of 3 in cluster U**

**Relative:**  
**Lower**

**RCRA-LQG:**

**Actual:**  
**28 ft.**

Date form received by agency: 10/11/2012  
Facility name: HYDROSTATIC TEST T30 PALO ALTO  
Facility address: 2537 ALMA STREET  
PALO ALTO, CA 94036  
EPA ID: CAR000222059  
Mailing address: P O BOX 7640  
SAN FRANCISCO, CA 94120  
Contact: DANIEL SANCHEZ  
Contact address: N. WIGET LANE  
WALNUT CREEK, CA 94598  
Contact country: US  
Contact telephone: 925-459-6961  
Contact email: D2SY@PGE.COM  
EPA Region: 09  
Classification: Large Quantity Generator

Map ID  
Direction  
Distance  
Elevation

MAP FINDINGS

Site

Database(s)

EDR ID Number  
EPA ID Number

**HYDROSTATIC TEST T30 PALO ALTO (Continued)**

**1014915711**

Description: Handler: generates 1,000 kg or more of hazardous waste during any calendar month; or generates more than 1 kg of acutely hazardous waste during any calendar month; or generates more than 100 kg of any residue or contaminated soil, waste or other debris resulting from the cleanup of a spill, into or on any land or water, of acutely hazardous waste during any calendar month; or generates 1 kg or less of acutely hazardous waste during any calendar month, and accumulates more than 1 kg of acutely hazardous waste at any time; or generates 100 kg or less of any residue or contaminated soil, waste or other debris resulting from the cleanup of a spill, into or on any land or water, of acutely hazardous waste during any calendar month, and accumulates more than 100 kg of that material at any time

Owner/Operator Summary:

Owner/operator name: PACIFIC GAS AND ELECTRIC COMPANY  
Owner/operator address: BEALE STREET  
SAN FRANCISCO, CA 94105  
Owner/operator country: US  
Owner/operator telephone: 925-459-6961  
Owner/operator email: Not reported  
Owner/operator fax: Not reported  
Owner/operator extension: Not reported  
Legal status: Private  
Owner/Operator Type: Operator  
Owner/Op start date: 09/01/1908  
Owner/Op end date: Not reported

Owner/operator name: PACIFIC GAS AND ELECTRIC COMPANY  
Owner/operator address: BEALE STREET  
SAN FRANCISCO, CA 94105  
Owner/operator country: Not reported  
Owner/operator telephone: 925-459-6961  
Owner/operator email: Not reported  
Owner/operator fax: Not reported  
Owner/operator extension: Not reported  
Legal status: Private  
Owner/Operator Type: Owner  
Owner/Op start date: 09/01/1908  
Owner/Op end date: Not reported

Owner/operator name: PACIFIC GAS AND ELECTRIC CO  
Owner/operator address: 77 BEALE ST  
SAN FRANCISCO, CA 94105  
Owner/operator country: US  
Owner/operator telephone: 925-415-6329  
Owner/operator email: Not reported  
Owner/operator fax: Not reported  
Owner/operator extension: Not reported  
Legal status: Private  
Owner/Operator Type: Owner  
Owner/Op start date: 01/01/1909  
Owner/Op end date: Not reported

Owner/operator name: PACIFIC GAS AND ELECTRIC CO  
Owner/operator address: Not reported  
Not reported  
Owner/operator country: US

Map ID  
 Direction  
 Distance  
 Elevation

MAP FINDINGS

Site

Database(s)

EDR ID Number  
 EPA ID Number

**HYDROSTATIC TEST T30 PALO ALTO (Continued)**

**1014915711**

Owner/operator telephone: Not reported  
 Owner/operator email: Not reported  
 Owner/operator fax: Not reported  
 Owner/operator extension: Not reported  
 Legal status: Private  
 Owner/Operator Type: Operator  
 Owner/Op start date: 01/01/1909  
 Owner/Op end date: Not reported

Handler Activities Summary:

U.S. importer of hazardous waste: No  
 Mixed waste (haz. and radioactive): No  
 Recycler of hazardous waste: No  
 Transporter of hazardous waste: No  
 Treater, storer or disposer of HW: No  
 Underground injection activity: No  
 On-site burner exemption: No  
 Furnace exemption: No  
 Used oil fuel burner: No  
 Used oil processor: No  
 User oil refiner: No  
 Used oil fuel marketer to burner: No  
 Used oil Specification marketer: No  
 Used oil transfer facility: No  
 Used oil transporter: No

. Waste code: D009  
 . Waste name: MERCURY

Historical Generators:

Date form received by agency: 10/17/2011  
 Site name: T30 HYDROSTATIC TESTING SEGMENT  
 Classification: Large Quantity Generator

. Waste code: 181  
 . Waste name: Other inorganic solid waste

. Waste code: D009  
 . Waste name: MERCURY

Violation Status: No violations found

V269  
 WSW  
 < 1/8  
 0.041 mi.  
 218 ft.

**MOBIL (BP 11219)  
 2780 EL CAMINO REAL  
 PALO ALTO, CA**

**CA RGA LUST S114653614  
 N/A**

**Site 1 of 14 in cluster V**

Relative:  
 Higher

RGA LUST:

Actual:  
 36 ft.

2012	MOBIL (BP 11219)	2780 EL CAMINO REAL
2011	MOBIL (BP 11219)	2780 EL CAMINO REAL
2010	MOBIL (BP 11219)	2780 EL CAMINO REAL
2009	MOBIL (BP 11219)	2780 EL CAMINO REAL
2008	MOBIL (BP 11219)	2780 EL CAMINO REAL
2007	MOBIL (BP 11219)	2780 EL CAMINO REAL
2006	MOBIL (BP 11219)	2780 EL CAMINO REAL
2005	MOBIL (BP 11219)	2780 EL CAMINO REAL

Map ID  
Direction  
Distance  
Elevation

MAP FINDINGS

Site

Database(s)

EDR ID Number  
EPA ID Number

**W270**  
**SE**  
**< 1/8**  
**0.045 mi.**  
**238 ft.**

**PACIFIC BELL**  
**3350 BIRCH STREET**  
**PALO ALTO, CA 94306**

**Site 1 of 4 in cluster W**

**RCRA-SQG** **1000251157**  
**CA UST** **CAT080019896**  
**CA SWEEPS UST**  
**CA HIST UST**  
**CA FID UST**  
**FINDS**  
**ECHO**

**Relative:**  
**Higher**

**Actual:**  
**31 ft.**

**RCRA-SQG:**

Date form received by agency: 09/01/1996  
Facility name: PACIFIC BELL  
Facility address: 3350 BIRCH STREET  
PALO ALTO, CA 94306  
EPA ID: CAT080019896  
Mailing address: 2 NORTH SECOND ST ROOM 1125  
SAN JOSE, CA 95113  
Contact: Not reported  
Contact address: Not reported  
Not reported  
Contact country: US  
Contact telephone: Not reported  
Contact email: Not reported  
EPA Region: 09  
Classification: Small Small Quantity Generator  
Description: Handler: generates more than 100 and less than 1000 kg of hazardous waste during any calendar month and accumulates less than 6000 kg of hazardous waste at any time; or generates 100 kg or less of hazardous waste during any calendar month, and accumulates more than 1000 kg of hazardous waste at any time

**Owner/Operator Summary:**

Owner/operator name: THE PACIFIC TELEPHONE AND TELEGRAPH CO  
Owner/operator address: NOT REQUIRED  
NOT REQUIRED, ME 99999  
Owner/operator country: Not reported  
Owner/operator telephone: 415-555-1212  
Owner/operator email: Not reported  
Owner/operator fax: Not reported  
Owner/operator extension: Not reported  
Legal status: Private  
Owner/Operator Type: Owner  
Owner/Op start date: Not reported  
Owner/Op end date: Not reported

Owner/operator name: NOT REQUIRED  
Owner/operator address: NOT REQUIRED  
NOT REQUIRED, ME 99999

Owner/operator country: Not reported  
Owner/operator telephone: 415-555-1212  
Owner/operator email: Not reported  
Owner/operator fax: Not reported  
Owner/operator extension: Not reported  
Legal status: Private  
Owner/Operator Type: Operator  
Owner/Op start date: Not reported  
Owner/Op end date: Not reported

**Handler Activities Summary:**

Map ID  
Direction  
Distance  
Elevation

MAP FINDINGS

Site

Database(s)

EDR ID Number  
EPA ID Number

**PACIFIC BELL (Continued)**

1000251157

U.S. importer of hazardous waste: No  
Mixed waste (haz. and radioactive): No  
Recycler of hazardous waste: No  
Transporter of hazardous waste: No  
Treater, storer or disposer of HW: No  
Underground injection activity: No  
On-site burner exemption: No  
Furnace exemption: No  
Used oil fuel burner: No  
Used oil processor: No  
User oil refiner: No  
Used oil fuel marketer to burner: No  
Used oil Specification marketer: No  
Used oil transfer facility: No  
Used oil transporter: No

Historical Generators:

Date form received by agency: 01/19/1981  
Site name: PACIFIC BELL  
Classification: Large Quantity Generator

Violation Status: No violations found

UST:

Facility ID: 43-006-001349  
Permitting Agency: PALO ALTO, CITY OF  
Latitude: 37.4224465  
Longitude: -122.13486

Facility ID: 43-006-001349  
Permitting Agency: Santa Clara County Environmental Health  
Latitude: 37.271881  
Longitude: -119.270233

SWEEPS UST:

Status: Not reported  
Comp Number: 36909  
Number: Not reported  
Board Of Equalization: 44-031914  
Referral Date: Not reported  
Action Date: Not reported  
Created Date: Not reported  
Owner Tank Id: Not reported  
SWRCB Tank Id: 43-006-036909-000001  
Tank Status: Not reported  
Capacity: 10000  
Active Date: Not reported  
Tank Use: M.V. FUEL  
STG: PRODUCT  
Content: DIESEL  
Number Of Tanks: 1

Status: Active  
Comp Number: 36909  
Number: 1  
Board Of Equalization: 44-031914  
Referral Date: 10-10-93

Map ID  
Direction  
Distance  
Elevation

MAP FINDINGS

Site

Database(s)

EDR ID Number  
EPA ID Number

**PACIFIC BELL (Continued)**

1000251157

Action Date: 03-04-94  
Created Date: 02-29-88  
Owner Tank Id: 1  
SWRCB Tank Id: 43-006-036909-000002  
Tank Status: A  
Capacity: 10000  
Active Date: 07-01-85  
Tank Use: M.V. FUEL  
STG: P  
Content: DIESEL  
Number Of Tanks: 2

Status: Active  
Comp Number: 36909  
Number: 1  
Board Of Equalization: 44-031914  
Referral Date: 10-10-93  
Action Date: 03-04-94  
Created Date: 02-29-88  
Owner Tank Id: D-93-10K  
SWRCB Tank Id: 43-006-036909-000003  
Tank Status: A  
Capacity: 10000  
Active Date: 10-10-93  
Tank Use: M.V. FUEL  
STG: P  
Content: DIESEL  
Number Of Tanks: Not reported

**HIST UST:**

File Number: 000206B5  
URL: <http://geotracker.waterboards.ca.gov/ustpdfs/pdf/000206B5.pdf>  
Region: STATE  
Facility ID: 00000036909  
Facility Type: Other  
Other Type: SIC 4800  
Contact Name: E.J. KOEHLER  
Telephone: 4155426758  
Owner Name: PACIFIC BELL  
Owner Address: 370 THIRD STREET  
Owner City,St,Zip: SAN FRANCISCO, CA 94107  
Total Tanks: 0001

Tank Num: 001  
Container Num: D-69-10K  
Year Installed: 1969  
Tank Capacity: 00010000  
Tank Used for: PRODUCT  
Type of Fuel: DIESEL  
Container Construction Thickness: Not reported  
Leak Detection: Visual

Tank Num: 002  
Container Num: 1  
Year Installed: 1969  
Tank Capacity: 00010000  
Tank Used for: PRODUCT

Map ID  
Direction  
Distance  
Elevation

MAP FINDINGS

Site

Database(s)

EDR ID Number  
EPA ID Number

**PACIFIC BELL (Continued)**

**1000251157**

Type of Fuel: DIESEL  
Container Construction Thickness: Not reported  
Leak Detection: None

Click here for Geo Tracker PDF:

CA FID UST:

Facility ID: 43010954  
Regulated By: UTNKA  
Regulated ID: 00036909  
Cortese Code: Not reported  
SIC Code: Not reported  
Facility Phone: 4155426758  
Mail To: Not reported  
Mailing Address: 370 003RD ST  
Mailing Address 2: Not reported  
Mailing City,St,Zip: PALO ALTO 94306  
Contact: Not reported  
Contact Phone: Not reported  
DUNS Number: Not reported  
NPDES Number: Not reported  
EPA ID: Not reported  
Comments: Not reported  
Status: Active

FINDS:

Registry ID: 110055664847

Environmental Interest/Information System  
STATE MASTER

Registry ID: 110002948794

Environmental Interest/Information System  
AIR EMISSIONS CLASSIFICATION UNKNOWN

California Hazardous Waste Tracking System - Datamart (HWTS-DATAMART) provides California with information on hazardous waste shipments for generators, transporters, and treatment, storage, and disposal facilities.

RCRAInfo is a national information system that supports the Resource Conservation and Recovery Act (RCRA) program through the tracking of events and activities related to facilities that generate, transport, and treat, store, or dispose of hazardous waste. RCRAInfo allows RCRA program staff to track the notification, permit, compliance, and corrective action activities required under RCRA.

[Click this hyperlink](#) while viewing on your computer to access additional FINDS: detail in the EDR Site Report.

ECHO:

Envid: 1000251157  
Registry ID: 110002948794

Map ID  
 Direction  
 Distance  
 Elevation

MAP FINDINGS

Site

Database(s)

EDR ID Number  
 EPA ID Number

**PACIFIC BELL (Continued)**

**1000251157**

DFR URL: <http://echo.epa.gov/detailed-facility-report?fid=110002948794>

**W271  
 SE  
 < 1/8  
 0.045 mi.  
 238 ft.**

**PACIFIC BELL  
 3350 BIRCH STREET  
 PALO ALTO, CA 94306  
 Site 2 of 4 in cluster W**

**CA EMI S107621651  
 N/A**

**Relative:  
 Higher  
 Actual:  
 31 ft.**

EMI:

Year:	2004
County Code:	43
Air Basin:	SF
Facility ID:	13501
Air District Name:	BA
SIC Code:	4813
Air District Name:	BAY AREA AQMD
Community Health Air Pollution Info System:	Not reported
Consolidated Emission Reporting Rule:	Not reported
Total Organic Hydrocarbon Gases Tons/Yr:	0
Reactive Organic Gases Tons/Yr:	0
Carbon Monoxide Emissions Tons/Yr:	0
NOX - Oxides of Nitrogen Tons/Yr:	0.001
SOX - Oxides of Sulphur Tons/Yr:	0
Particulate Matter Tons/Yr:	0
Part. Matter 10 Micrometers and Smlr Tons/Yr:	0

Year:	2005
County Code:	43
Air Basin:	SF
Facility ID:	13501
Air District Name:	BA
SIC Code:	4813
Air District Name:	BAY AREA AQMD
Community Health Air Pollution Info System:	Not reported
Consolidated Emission Reporting Rule:	Not reported
Total Organic Hydrocarbon Gases Tons/Yr:	0
Reactive Organic Gases Tons/Yr:	0
Carbon Monoxide Emissions Tons/Yr:	0
NOX - Oxides of Nitrogen Tons/Yr:	.001
SOX - Oxides of Sulphur Tons/Yr:	0
Particulate Matter Tons/Yr:	0
Part. Matter 10 Micrometers and Smlr Tons/Yr:	0

Year:	2006
County Code:	43
Air Basin:	SF
Facility ID:	13501
Air District Name:	BA
SIC Code:	4813
Air District Name:	BAY AREA AQMD
Community Health Air Pollution Info System:	Not reported
Consolidated Emission Reporting Rule:	Not reported
Total Organic Hydrocarbon Gases Tons/Yr:	.001
Reactive Organic Gases Tons/Yr:	.0008367
Carbon Monoxide Emissions Tons/Yr:	.005
NOX - Oxides of Nitrogen Tons/Yr:	.019
SOX - Oxides of Sulphur Tons/Yr:	.007
Particulate Matter Tons/Yr:	.002



Map ID  
Direction  
Distance  
Elevation

MAP FINDINGS

Site

Database(s)

EDR ID Number  
EPA ID Number

**PACIFIC BELL (Continued)**

**S107621651**

Part. Matter 10 Micrometers and Smlr Tons/Yr.:001952

Year: 2007  
County Code: 43  
Air Basin: SF  
Facility ID: 13501  
Air District Name: BA  
SIC Code: 4813  
Air District Name: BAY AREA AQMD  
Community Health Air Pollution Info System: Not reported  
Consolidated Emission Reporting Rule: Not reported  
Total Organic Hydrocarbon Gases Tons/Yr: .001  
Reactive Organic Gases Tons/Yr: .0008367  
Carbon Monoxide Emissions Tons/Yr: .005  
NOX - Oxides of Nitrogen Tons/Yr: .019  
SOX - Oxides of Sulphur Tons/Yr: .007  
Particulate Matter Tons/Yr: .002  
Part. Matter 10 Micrometers and Smlr Tons/Yr.:001952

Year: 2008  
County Code: 43  
Air Basin: SF  
Facility ID: 13501  
Air District Name: BA  
SIC Code: 4813  
Air District Name: BAY AREA AQMD  
Community Health Air Pollution Info System: Not reported  
Consolidated Emission Reporting Rule: Not reported  
Total Organic Hydrocarbon Gases Tons/Yr: .001  
Reactive Organic Gases Tons/Yr: .0008367  
Carbon Monoxide Emissions Tons/Yr: .002  
NOX - Oxides of Nitrogen Tons/Yr: .01  
SOX - Oxides of Sulphur Tons/Yr: .004  
Particulate Matter Tons/Yr: .001  
Part. Matter 10 Micrometers and Smlr Tons/Yr.:000976

Year: 2009  
County Code: 43  
Air Basin: SF  
Facility ID: 13501  
Air District Name: BA  
SIC Code: 4813  
Air District Name: BAY AREA AQMD  
Community Health Air Pollution Info System: Not reported  
Consolidated Emission Reporting Rule: Not reported  
Total Organic Hydrocarbon Gases Tons/Yr: 0.001  
Reactive Organic Gases Tons/Yr: 8.3670000000000001E-4  
Carbon Monoxide Emissions Tons/Yr: 0.002  
NOX - Oxides of Nitrogen Tons/Yr: 0.01  
SOX - Oxides of Sulphur Tons/Yr: 4.0000000000000001E-3  
Particulate Matter Tons/Yr: 0.001  
Part. Matter 10 Micrometers and Smlr Tons/Yr.:9.7599999999999998E-4

Year: 2010  
County Code: 43  
Air Basin: SF  
Facility ID: 13501

Map ID  
Direction  
Distance  
Elevation

MAP FINDINGS

Site

Database(s)

EDR ID Number  
EPA ID Number

**PACIFIC BELL (Continued)**

**S107621651**

Air District Name: BA  
SIC Code: 4813  
Air District Name: BAY AREA AQMD  
Community Health Air Pollution Info System: Not reported  
Consolidated Emission Reporting Rule: Not reported  
Total Organic Hydrocarbon Gases Tons/Yr: 6.000000000000001E-3  
Reactive Organic Gases Tons/Yr: 5.020199999999998E-3  
Carbon Monoxide Emissions Tons/Yr: 0.014  
NOX - Oxides of Nitrogen Tons/Yr: 6.099999999999999E-2  
SOX - Oxides of Sulphur Tons/Yr: 7.000000000000001E-3  
Particulate Matter Tons/Yr: 5.1229508196721299E-3  
Part. Matter 10 Micrometers and Smlr Tons/Yr:5.000000000000001E-3

Year: 2011  
County Code: 43  
Air Basin: SF  
Facility ID: 13501  
Air District Name: BA  
SIC Code: 4813  
Air District Name: BAY AREA AQMD  
Community Health Air Pollution Info System: Not reported  
Consolidated Emission Reporting Rule: Not reported  
Total Organic Hydrocarbon Gases Tons/Yr: 0.006  
Reactive Organic Gases Tons/Yr: 0.0050202  
Carbon Monoxide Emissions Tons/Yr: 0.014  
NOX - Oxides of Nitrogen Tons/Yr: 0.061  
SOX - Oxides of Sulphur Tons/Yr: 0.007  
Particulate Matter Tons/Yr: 0  
Part. Matter 10 Micrometers and Smlr Tons/Yr:0

Year: 2012  
County Code: 43  
Air Basin: SF  
Facility ID: 13501  
Air District Name: BA  
SIC Code: 4813  
Air District Name: BAY AREA AQMD  
Community Health Air Pollution Info System: Not reported  
Consolidated Emission Reporting Rule: Not reported  
Total Organic Hydrocarbon Gases Tons/Yr: 0.004  
Reactive Organic Gases Tons/Yr: 0.0033468  
Carbon Monoxide Emissions Tons/Yr: 0.01  
NOX - Oxides of Nitrogen Tons/Yr: 0.042  
SOX - Oxides of Sulphur Tons/Yr: 0.004  
Particulate Matter Tons/Yr: 0.0030737704918  
Part. Matter 10 Micrometers and Smlr Tons/Yr:0.003

Year: 2013  
County Code: 43  
Air Basin: SF  
Facility ID: 13501  
Air District Name: BA  
SIC Code: 4813  
Air District Name: BAY AREA AQMD  
Community Health Air Pollution Info System: Not reported  
Consolidated Emission Reporting Rule: Not reported  
Total Organic Hydrocarbon Gases Tons/Yr: 0.004

Map ID  
Direction  
Distance  
Elevation

MAP FINDINGS

Site

Database(s)

EDR ID Number  
EPA ID Number

**PACIFIC BELL (Continued)**

**S107621651**

Reactive Organic Gases Tons/Yr: 0.0033468  
Carbon Monoxide Emissions Tons/Yr: 0.01  
NOX - Oxides of Nitrogen Tons/Yr: 0.042  
SOX - Oxides of Sulphur Tons/Yr: 0.004  
Particulate Matter Tons/Yr: 0.003  
Part. Matter 10 Micrometers and Smllr Tons/Yr:0.003

Year: 2014  
County Code: 43  
Air Basin: SF  
Facility ID: 13501  
Air District Name: BA  
SIC Code: 4813  
Air District Name: BAY AREA AQMD  
Community Health Air Pollution Info System: Not reported  
Consolidated Emission Reporting Rule: Not reported  
Total Organic Hydrocarbon Gases Tons/Yr: 0.00268734  
Reactive Organic Gases Tons/Yr: 0  
Carbon Monoxide Emissions Tons/Yr: 0.0064064  
NOX - Oxides of Nitrogen Tons/Yr: 0.02827885  
SOX - Oxides of Sulphur Tons/Yr: 0.003016001  
Particulate Matter Tons/Yr: 0.002143691  
Part. Matter 10 Micrometers and Smllr Tons/Yr:0.002092242

Year: 2015  
County Code: 43  
Air Basin: SF  
Facility ID: 13501  
Air District Name: BA  
SIC Code: 4813  
Air District Name: BAY AREA AQMD  
Community Health Air Pollution Info System: Not reported  
Consolidated Emission Reporting Rule: Not reported  
Total Organic Hydrocarbon Gases Tons/Yr: 0.00268734  
Reactive Organic Gases Tons/Yr: 0.0023171  
Carbon Monoxide Emissions Tons/Yr: 0.0064064  
NOX - Oxides of Nitrogen Tons/Yr: 0.02827885  
SOX - Oxides of Sulphur Tons/Yr: 0.003016001  
Particulate Matter Tons/Yr: 0.002143691  
Part. Matter 10 Micrometers and Smllr Tons/Yr:0.002092242

Year: 2016  
County Code: 43  
Air Basin: SF  
Facility ID: 13501  
Air District Name: BA  
SIC Code: 4813  
Air District Name: BAY AREA AQMD  
Community Health Air Pollution Info System: Not reported  
Consolidated Emission Reporting Rule: Not reported  
Total Organic Hydrocarbon Gases Tons/Yr: 0.005991605  
Reactive Organic Gases Tons/Yr: 0.0052636249925  
Carbon Monoxide Emissions Tons/Yr: 0.014283501  
NOX - Oxides of Nitrogen Tons/Yr: 0.06304961  
SOX - Oxides of Sulphur Tons/Yr: 0.006724375  
Particulate Matter Tons/Yr: 0.004779505  
Part. Matter 10 Micrometers and Smllr Tons/Yr:0.004664797

Map ID  
Direction  
Distance  
Elevation

MAP FINDINGS

Site

Database(s)

EDR ID Number  
EPA ID Number

**W272**  
**SE**  
**< 1/8**  
**0.045 mi.**  
**238 ft.**

**AT&T CALIFORNIA - P1052**  
**3350 BIRCH ST**  
**PALO ALTO, CA 94306**

**Site 3 of 4 in cluster W**

**CA CUPA Listings**  
**CA CERS**  
**CA CERS HAZ WASTE**  
**CA CERS TANKS**

**S118585023**  
**N/A**

**Relative:**  
**Higher**  
**Actual:**  
**31 ft.**

CUPA SANTA CLARA:

Region: SANTA CLARA  
PE#: 2205  
Program Description: GENERATES 100 KG YR TO <5 TONS/YR  
Latitude: 37.42234  
Longitude: -122.13451  
Record ID: PR0366493  
Facility ID: FA0252005

Region: SANTA CLARA  
PE#: 2399  
Program Description: UNDERGROUND STORAGE TANK PROGRAM RECORD  
Latitude: 37.42234  
Longitude: -122.13451  
Record ID: PR0386923  
Facility ID: FA0252005

CERS TANKS:

Site ID: 434506  
CERS ID: 10078276  
CERS Description: Chemical Storage Facilities

Violations:

Site ID: 434506  
Site Name: AT&T California - P1052  
Violation Date: 07-03-2013  
Citation: HSC 6.7 Multiple Sections - California Health and Safety Code, Chapter 6.7, Section(s) Multiple Sections  
Violation Description: UST Program - Administration/Documentation - General  
Violation Notes: Returned to compliance on 02/28/2014. Underground Operating Permit Application and UST Monitoring Plan documentation was submitted via CERS on 3/1/2013 and the submittal was rejected by our agency on 4/8/2013. Re-submit documentation in order to provide compliant documentation.  
Violation Division: Santa Clara County Environmental Health  
Violation Program: UST  
Violation Source: CERS

Site ID: 434506  
Site Name: AT&T California - P1052  
Violation Date: 05-17-2017  
Citation: 23 CCR 16 2637 - California Code of Regulations, Title 23, Chapter 16, Section(s) 2637

Violation Description: Failure to conduct secondary containment testing, or one or more of the following requirements: Perform the test within six months of installation and every 36 months thereafter. Use a procedure that demonstrates the system works as well as at installation. Use applicable manufacturer guidelines, industry codes, engineering standard, or professional engineer approval. Performed by a certified service technician or a licensed tank tester.  
Violation Notes: The secondary containment piping for the fuel and supply lines between the transition sump and the point where the secondary pipes end just after emerging from the building wall in the generator room has not

Map ID  
Direction  
Distance  
Elevation

MAP FINDINGS

Site

Database(s)

EDR ID Number  
EPA ID Number

AT&T CALIFORNIA - P1052 (Continued)

S118585023

been included in the facility's secondary containment testing program, nor has the bermed secondary containment for the fuel piping inside the generator room. Have these secondary containment systems tested within 30 days and every 36 months thereafter unless the fuel storage can be modified to qualify the UST system as an Emergency Generator Tank System (EGTS) as defined by California Health and Safety Code (HSC) and allow for exclusion of the unburied piping from regulation pursuant to HSC section 25281.5(b)(3).

Violation Division: Santa Clara County Environmental Health  
Violation Program: UST  
Violation Source: CERS

Site ID: 434506  
Site Name: AT&T California - P1052  
Violation Date: 06-11-2015  
Citation: HSC 6.7 25286(a) - California Health and Safety Code, Chapter 6.7, Section(s) 25286(a)

Violation Description: Failure to submit a complete and accurate application for a permit to operate an underground storage tank, or for renewal of the permit.  
Violation Notes: Returned to compliance on 06/17/2015. UST Tank Information submitted via CERS website on 5/27/2015: Please change reported Tank Contents from "Diesel" to "Other Petroleum" and resubmit by 7/10/2015. (Note: Other Petroleum Contents correctly note that the tank holds Kerosene.)

Violation Division: Santa Clara County Environmental Health  
Violation Program: UST  
Violation Source: CERS

Site ID: 434506  
Site Name: AT&T California - P1052  
Violation Date: 06-25-2014  
Citation: HSC 6.7 25292(e) - California Health and Safety Code, Chapter 6.7, Section(s) 25292(e)

Violation Description: Failure to maintain secondary containment, as evidenced by failure of secondary containment testing.  
Violation Notes: Returned to compliance on 07/21/2014. THE PIPING SUMP FAILED THE INCON HYDROSTATIC TEST TWO TIMES. THE SERVICE TECHNICIAN DETERMINED IT FAILED DUE TO DETERIORATION OF THE VENT LINE TERMINATION FITTING INSIDE THE SUMP. WITHIN 30 DAYS, SUBMIT A UST REPAIR PERMIT APPLICATION TO HMCD TO HAVE THE REPAIR WORK APPROVED.

Violation Division: Santa Clara County Environmental Health  
Violation Program: UST  
Violation Source: CERS

Evaluation:  
Eval General Type: Compliance Evaluation Inspection  
Eval Date: 03-30-2017  
Violations Found: No  
Eval Type: Routine done by local agency  
Eval Notes: Not reported  
Eval Division: Palo Alto City Fire Department  
Eval Program: HMRRP  
Eval Source: CERS

Eval General Type: Compliance Evaluation Inspection  
Eval Date: 05-17-2017  
Violations Found: No  
Eval Type: Routine done by local agency

Map ID  
Direction  
Distance  
Elevation

MAP FINDINGS

Site

Database(s)

EDR ID Number  
EPA ID Number

AT&T CALIFORNIA - P1052 (Continued)

S118585023

Eval Notes: EPA ID #CAT080019896 is active. No hazardous waste is currently being accumulated on-site. The only regulated waste currently on-site is Universal Waste lamps, which are properly packaged and labeled and within the allowed accumulation time limit. Hazardous waste and Universal Waste disposal records are in order.

Eval Division: Santa Clara County Environmental Health  
Eval Program: HW  
Eval Source: CERS

Eval General Type: Other/Unknown  
Eval Date: 05-17-2017  
Violations Found: No  
Eval Type: Other, not routine, done by local agency  
Eval Notes: Triennial testing of UST system secondary containment components occurred today. Testing is being overseen by UST Service Technician Samantha McMahan of Tait Environmental Services. Ms. McMahan has current Franklin Fueling Systems Incon Level 4 (TS-STs Sump Test System) certification (exp. 4/28/2018). The UST is a steel tank manufactured by Modern Welding. Test protocol was vacuum testing the tank annular spaces @ 10" Hg for 1 hours. Results: - Tank P1052U001 = PASS The underground product piping is double-wall Western Fiberglass flexible pipe. Vent line is double-wall Ameron Dualoy FRP. Test protocol was pressure testing the secondary containment pipe @ 5 p.s.i. for 1 hour. Results: - Tank P1052U001 Fuel Supply Line = Test boots replaced. Test pending curing of adhesive. - Tank P1052U001 Fuel Return Line = Test boot replaced. Test pending curing of adhesive. - Tank P1052U001 Vent Line = Testing not begun by end of inspection. \* \* Line exempted from [Truncated]

Eval Division: Santa Clara County Environmental Health  
Eval Program: UST  
Eval Source: CERS

Eval General Type: Compliance Evaluation Inspection  
Eval Date: 05-17-2017  
Violations Found: Yes  
Eval Type: Routine done by local agency  
Eval Notes: All underground storage tank (UST) monitoring equipment was tested today by UST Service Technician Jerry Sanouvang of Tait Environmental Services. Mr. Sanouvang has current ICC California UST Service Technician certification (exp. 4/5/2018) and Veeder-Root certification (exp. 3/26/2019). All sensors were tested using water and triggered audible and visual alarms on the Veeder-Root TLS-350 console. The UST fill spill bucket was hydrostatically tested for 1 hour and passed. Presence of mechanical overfill prevention valve in tank fill drop tube was visually confirmed. Notes: 1. All piping between the transition sump and the connection point to the generator is secondarily contained. The UST system stores Kerosene, so it does not qualify as an Emergency Generator Tank System (EGTS) as defined by California Health and Safety Code (EGTS is limited to Diesel storage). The aboveground secondary containment systems are thus subject to secondary containment testing requirements [Truncated]

Eval Division: Santa Clara County Environmental Health  
Eval Program: UST  
Eval Source: CERS

Eval General Type: Compliance Evaluation Inspection  
Eval Date: 06-01-2016

Map ID  
Direction  
Distance  
Elevation

MAP FINDINGS

Site

Database(s)

EDR ID Number  
EPA ID Number

AT&T CALIFORNIA - P1052 (Continued)

S118585023

Violations Found: No  
Eval Type: Routine done by local agency  
Eval Notes: All underground storage tank (UST) monitoring equipment was tested today by UST Service Technician Victor Guerrero of Tait Environmental Services and functioned properly. Mr. Guerrero has current ICC California UST Service Technician certification (exp. 6/9/2017) and Veeder-Root certification (exp. 6/28/2017). Sensors were tested using water and triggered audible and visual alarms on the Veeder-Root TLS-350 console. The UST fill spill bucket was hydrostatically tested for 1 hour and passed. Presence of mechanical overfill prevention valve in tank fill drop tube was visually confirmed. Notes: 1. Designated UST Operator monthly inspection and facility employee training records are in order. There have been no leak alarms since last year's monitoring system certification testing. 2. Records of visual inspections of unburied piping (Routine #1) monthly and each time the system is operated are in order. 3. Electronic reporting UST information reviewed for this inspection [Truncated]

Eval Division: Santa Clara County Environmental Health  
Eval Program: UST  
Eval Source: CERS

Eval General Type: Compliance Evaluation Inspection  
Eval Date: 06-03-2015  
Violations Found: No  
Eval Type: Routine done by local agency  
Eval Notes: Not reported  
Eval Division: Palo Alto City Fire Department  
Eval Program: HMRRP  
Eval Source: CERS

Eval General Type: Compliance Evaluation Inspection  
Eval Date: 06-11-2015  
Violations Found: Yes  
Eval Type: Routine done by local agency  
Eval Notes: All UST monitoring equipment was tested today by UST Service Technician Victor Guerrero of Tait Environmental Services and functioned properly. Mr. Guerrero has current ICC UST Service Technician certification (exp. 6/9/2017) and Veeder-Root level 4 certification (exp. 7/31/2015). Sensors were tested using water and triggered audible and visual alarms on Veeder-Root TLS-350 console. The UST fill spill bucket was hydrostatically tested for 1 hour and passed. Presence of mechanical overfill prevention valve in tank fill drop tube was visually confirmed. Notes: 1. Designated UST Operator monthly inspection and facility employee training records are in order. 2. Records of visual inspections of unburied piping (Routine #1) monthly and each time the system is operated are in order.

Eval Division: Santa Clara County Environmental Health  
Eval Program: UST  
Eval Source: CERS

Eval General Type: Compliance Evaluation Inspection  
Eval Date: 06-23-2016  
Violations Found: No  
Eval Type: Routine done by local agency  
Eval Notes: Not reported  
Eval Division: Palo Alto City Fire Department  
Eval Program: HMRRP

Map ID  
Direction  
Distance  
Elevation

MAP FINDINGS

Site

Database(s)

EDR ID Number  
EPA ID Number

AT&T CALIFORNIA - P1052 (Continued)

S118585023

Eval Source: CERS

Eval General Type: Compliance Evaluation Inspection  
Eval Date: 06-25-2014  
Violations Found: Yes  
Eval Type: Routine done by local agency  
Eval Notes: ONSITE TO WITNESS UST MONITORING EQUIPMENT AND SECONDARY CONTAINMENT TESTING COMPLETED BY UST SERVICE TECHNICIAN VICTOR GUERRERO OF TAIT ENVIRONMENTAL SERVICES. MR. GUERRERO HAS CURRENT ICC UST SERVICE TECHNICIAN CERTIFICATION (EXP. 05/11/2015), VEEDER-ROOT LEVEL 4 CERTIFICATION (EXP. 07/31/2015) AND FRANKLIN FUELING INCON CERTIFICATION (EXP. 04/21/2015). ANNUAL UST MONITORING EQUIPMENT TESTING: THE FOLLOWING SENSORS WERE TESTED WITH WATER AND PROVIDED AUDIBLE AND VISUAL ALARMS AT THE VEEDER-ROOT TLS 350 CONTROL PANEL: L1 FILL SUMP, L2 ANNULAR SPACE, L3 GENERATOR ROOM, L4 PIPING SUMP AND L5 TRANSITION SUMP. THE UST FILL SPILL BUCKET WAS HYDROSTATICALLY TESTED AND PASSED. THE ATG WAS SET AT 90% AND ACTIVATED THE OUTSIDE AUDIBLE/VISIBLE ALARM. SECONDARY CONTAINMENT TESTING: THE FUEL SUPPLY, RETURN AND VENT PIPING LINES WERE PRESSURE TESTED AT 5 PSI FOR ONE HOUR AND PASSED. THE TANK ANNULAR SPACE WAS VACUUM TESTED AT 10 in HG FOR ONE HOUR AND PASSED. THE PIPING AND [Truncated]

Eval Division: Santa Clara County Environmental Health  
Eval Program: UST  
Eval Source: CERS

Eval General Type: Compliance Evaluation Inspection  
Eval Date: 07-03-2013  
Violations Found: No  
Eval Type: Routine done by local agency  
Eval Notes: Last hazardous waste shipment occurred on 6/19/2012 on manifest #005573303FLE. No hazardous waste was accumulating in containers or tanks during the inspection. Spill absorbents, fire extinguishers, posted emergency procedures were available for use and current. Lead Acid Batteries receipts were reviewed for offsite recycling to Skyler Electric in Grass Valley. Hazardous Waste training records were reviewed.

Eval Division: Santa Clara County Environmental Health  
Eval Program: HW  
Eval Source: CERS

Eval General Type: Compliance Evaluation Inspection  
Eval Date: 07-03-2013  
Violations Found: Yes  
Eval Type: Routine done by local agency  
Eval Notes: Annual Monitoring Certification was performed by Victor Guerrero. All of his required certifications are current. The TLS-350 indicated "All Functions Normal" at the beginning and end of the inspection. System is a single 10,000 gallon kerosene tank with suction piping through a transition sump through aboveground piping into a room with a turbine emergency backup generator. Alarm history and system set-up reports were reviewed and returned to the service technician. The following sensors were tested by dipping in water: L-1 fill sump; L-2 annular space; L-3 generator room; L-4 piping sump; L-5 transition sump. All sensors provided audible and visual alarms at the control panels. All sensors were tagged by the service technician. Flapper valve was positioned in the drop tube. Overfill alarm set at 90% of tank capacity provided an audible and visual alarms when tested. Spill



Map ID  
Direction  
Distance  
Elevation

MAP FINDINGS

Site

Database(s)

EDR ID Number  
EPA ID Number

AT&T CALIFORNIA - P1052 (Continued)

S118585023

bucket passed its one-hour lake test. Monthly visual inspection reports for the [Truncated]

Eval Division: Santa Clara County Environmental Health  
Eval Program: UST  
Eval Source: CERS

Eval General Type: Other/Unknown  
Eval Date: 08-17-2017  
Violations Found: No  
Eval Type: Other, not routine, done by local agency  
Eval Notes: Final inspection of underground storage tank (UST) system repairs. Repaired transition sump was tested today using the Incon TS-STs accelerated hydrostatic test apparatus. The piping transition sump at the base of the building wall is a single-wall FRP sump. Results: - Transition Sump = PASS Sump passed two consecutive tests. Repairs are complete. Final project sign-off by HMCD is granted. Testing was performed by UST Service Technician Samantha McMahan of Tait Environmental Services. Ms. McMahan has current ICC California UST Service Technician certification (exp. 12/29/2018) and Franklin Fueling Systems Incon Level 4 (TS-STs Sump Test System) certification (exp. 4/28/2018).

Eval Division: Santa Clara County Environmental Health  
Eval Program: UST  
Eval Source: CERS

Enforcement Action:

Site ID: 434506  
Site Name: AT&T California - P1052  
Site Address: 3350 BIRCH ST  
Site City: PALO ALTO  
Site Zip: 94306  
Enf Action Date: 06-11-2015  
Enf Action Type: Notice of Violation (Unified Program)  
Enf Action Description: Notice of Violation Issued by the Inspector at the Time of Inspection  
Enf Action Notes: Not reported  
Enf Action Division: Santa Clara County Environmental Health  
Enf Action Program: UST  
Enf Action Source: CERS

Site ID: 434506  
Site Name: AT&T California - P1052  
Site Address: 3350 BIRCH ST  
Site City: PALO ALTO  
Site Zip: 94306  
Enf Action Date: 06-25-2014  
Enf Action Type: Notice of Violation (Unified Program)  
Enf Action Description: Notice of Violation Issued by the Inspector at the Time of Inspection  
Enf Action Notes: Not reported  
Enf Action Division: Santa Clara County Environmental Health  
Enf Action Program: UST  
Enf Action Source: CERS

Site ID: 434506  
Site Name: AT&T California - P1052  
Site Address: 3350 BIRCH ST  
Site City: PALO ALTO  
Site Zip: 94306

Map ID  
Direction  
Distance  
Elevation

MAP FINDINGS

Site

Database(s)

EDR ID Number  
EPA ID Number

**AT&T CALIFORNIA - P1052 (Continued)**

**S118585023**

Enf Action Date: 07-03-2013  
Enf Action Type: Notice of Violation (Unified Program)  
Enf Action Description: Notice of Violation Issued by the Inspector at the Time of Inspection  
Enf Action Notes: Not reported  
Enf Action Division: Santa Clara County Environmental Health  
Enf Action Program: UST  
Enf Action Source: CERS

Coordinates:

Site ID: 434506  
Facility Name: AT&T California - P1052  
Env Int Type Code: HMBP  
Program ID: 10078276  
Coord Name: Not reported  
Ref Point Type Desc: Unknown  
Latitude: 37.422406  
Longitude: -122.134516

Affiliation:

Affiliation Type Desc: CUPA District  
Entity Name: Santa Clara County Environmental Health  
Entity Title: Not reported  
Affiliation Address: 1555 Berger Drive, Suite 300  
Affiliation City: San Jose  
Affiliation State: CA  
Affiliation Country: Not reported  
Affiliation Zip: 95112-2716  
Affiliation Phone: (408) 918-3400

Affiliation Type Desc: Document Preparer  
Entity Name: Peter Burnell, Sigma Consultants, Inc.  
Entity Title: Not reported  
Affiliation Address: Not reported  
Affiliation City: Not reported  
Affiliation State: Not reported  
Affiliation Country: Not reported  
Affiliation Zip: Not reported  
Affiliation Phone: Not reported

Affiliation Type Desc: Environmental Contact  
Entity Name: Rose Blackmer  
Entity Title: Not reported  
Affiliation Address: 145 South Montgomery, Rm 208  
Affiliation City: San Jose  
Affiliation State: CA  
Affiliation Country: Not reported  
Affiliation Zip: 95110  
Affiliation Phone: (408) 772-0254

Affiliation Type Desc: Facility Mailing Address  
Entity Name: Mailing Address  
Entity Title: Not reported  
Affiliation Address: 308 S. Akard St., 17th Floor  
Affiliation City: Dallas  
Affiliation State: TX  
Affiliation Country: Not reported

Map ID  
Direction  
Distance  
Elevation

MAP FINDINGS

Site

Database(s)

EDR ID Number  
EPA ID Number

AT&T CALIFORNIA - P1052 (Continued)

S118585023

Affiliation Zip: 75202  
Affiliation Phone: Not reported

Affiliation Type Desc: Identification Signer  
Entity Name: Jeremy McGruie  
Entity Title: National EPCRA Manager  
Affiliation Address: Not reported  
Affiliation City: Not reported  
Affiliation State: Not reported  
Affiliation Country: Not reported  
Affiliation Zip: Not reported  
Affiliation Phone: Not reported

Affiliation Type Desc: Legal Owner  
Entity Name: Pacific Bell Telephone Company dba AT&T California  
Entity Title: Not reported  
Affiliation Address: 308 S. Akard St., 17th Floor  
Affiliation City: Dallas  
Affiliation State: TX  
Affiliation Country: United States  
Affiliation Zip: 75202  
Affiliation Phone: (214) 464-1712

Affiliation Type Desc: Operator  
Entity Name: AT&T California  
Entity Title: Not reported  
Affiliation Address: Not reported  
Affiliation City: Not reported  
Affiliation State: Not reported  
Affiliation Country: Not reported  
Affiliation Zip: Not reported  
Affiliation Phone: (408) 772-0254

Affiliation Type Desc: Parent Corporation  
Entity Name: Pacific Bell Telephone Company dba AT&T California  
Entity Title: Not reported  
Affiliation Address: Not reported  
Affiliation City: Not reported  
Affiliation State: Not reported  
Affiliation Country: Not reported  
Affiliation Zip: Not reported  
Affiliation Phone: Not reported

Affiliation Type Desc: Property Owner  
Entity Name: Pacific Bell Telephone Co. dba AT&T California  
Entity Title: Not reported  
Affiliation Address: 5001 Executive Parkway, Room 4W200W  
Affiliation City: San Ramon  
Affiliation State: CA  
Affiliation Country: United States  
Affiliation Zip: 94583  
Affiliation Phone: (925) 823-0725

Affiliation Type Desc: UST Permit Applicant  
Entity Name: Sarah Bullock  
Entity Title: Authorized Agent to AT&T  
Affiliation Address: Not reported

Map ID  
Direction  
Distance  
Elevation

MAP FINDINGS

Site

Database(s)

EDR ID Number  
EPA ID Number

**AT&T CALIFORNIA - P1052 (Continued)**

**S118585023**

Affiliation City: Not reported  
Affiliation State: Not reported  
Affiliation Country: Not reported  
Affiliation Zip: Not reported  
Affiliation Phone: (800) 566-9347

Affiliation Type Desc: UST Property Owner Name  
Entity Name: Pacific Bell Telephone Company dba AT&T California  
Entity Title: Not reported  
Affiliation Address: P.O. 5095, ROOM 4W200M  
Affiliation City: San Ramon  
Affiliation State: CA  
Affiliation Country: United States  
Affiliation Zip: 94583  
Affiliation Phone: (800) 566-9347

Affiliation Type Desc: UST Tank Operator  
Entity Name: Pacific Bell Telephone Company dba AT&T California  
Entity Title: Not reported  
Affiliation Address: P.O. 5095, ROOM 4W200M  
Affiliation City: San Ramon  
Affiliation State: CA  
Affiliation Country: United States  
Affiliation Zip: 94583  
Affiliation Phone: (800) 566-9347

Affiliation Type Desc: UST Tank Owner  
Entity Name: Pacific Bell Telephone Company dba AT&T California  
Entity Title: Not reported  
Affiliation Address: 308 S. Akard St. - Room 1700  
Affiliation City: Dallas  
Affiliation State: TX  
Affiliation Country: United States  
Affiliation Zip: 75150  
Affiliation Phone: (800) 566-9347

CERS HAZ WASTE:  
Site ID: 434506  
CERS ID: 10078276  
CERS Description: Hazardous Waste Generator

Violations:  
Site ID: 434506  
Site Name: AT&T California - P1052  
Violation Date: 07-03-2013  
Citation: HSC 6.7 Multiple Sections - California Health and Safety Code, Chapter 6.7, Section(s) Multiple Sections  
Violation Description: UST Program - Administration/Documentation - General  
Violation Notes: Returned to compliance on 02/28/2014. Underground Operating Permit Application and UST Monitoring Plan documentation was submitted via CERS on 3/1/2013 and the submittal was rejected by our agency on 4/8/2013. Re-submit documentation in order to provide compliant documentation.  
Violation Division: Santa Clara County Environmental Health  
Violation Program: UST  
Violation Source: CERS

Map ID  
Direction  
Distance  
Elevation

MAP FINDINGS

Site

Database(s)

EDR ID Number  
EPA ID Number

**AT&T CALIFORNIA - P1052 (Continued)**

**S118585023**

Site ID: 434506  
Site Name: AT&T California - P1052  
Violation Date: 05-17-2017  
Citation: 23 CCR 16 2637 - California Code of Regulations, Title 23, Chapter 16, Section(s) 2637  
Violation Description: Failure to conduct secondary containment testing, or one or more of the following requirements: Perform the test within six months of installation and every 36 months thereafter. Use a procedure that demonstrates the system works as well as at installation. Use applicable manufacturer guidelines, industry codes, engineering standard, or professional engineer approval. Performed by a certified service technician or a licensed tank tester.  
Violation Notes: The secondary containment piping for the fuel and supply lines between the transition sump and the point where the secondary pipes end just after emerging from the building wall in the generator room has not been included in the facility's secondary containment testing program, nor has the bermed secondary containment for the fuel piping inside the generator room. Have these secondary containment systems tested within 30 days and every 36 months thereafter unless the fuel storage can be modified to qualify the UST system as an Emergency Generator Tank System (EGTS) as defined by California Health and Safety Code (HSC) and allow for exclusion of the unburied piping from regulation pursuant to HSC section 25281.5(b)(3).  
Violation Division: Santa Clara County Environmental Health  
Violation Program: UST  
Violation Source: CERS

Site ID: 434506  
Site Name: AT&T California - P1052  
Violation Date: 06-11-2015  
Citation: HSC 6.7 25286(a) - California Health and Safety Code, Chapter 6.7, Section(s) 25286(a)  
Violation Description: Failure to submit an complete and accurate application for a permit to operate an underground storage tank, or for renewal of the permit.  
Violation Notes: Returned to compliance on 06/17/2015. UST Tank Information submitted via CERS website on 5/27/2015: Please change reported Tank Contents from "Diesel" to "Other Petroleum" and resubmit by 7/10/2015. (Note: Other Petroleum Contents correctly note that the tank holds Kerosene.)  
Violation Division: Santa Clara County Environmental Health  
Violation Program: UST  
Violation Source: CERS

Site ID: 434506  
Site Name: AT&T California - P1052  
Violation Date: 06-25-2014  
Citation: HSC 6.7 25292(e) - California Health and Safety Code, Chapter 6.7, Section(s) 25292(e)  
Violation Description: Failure to maintain secondary containment, as evidenced by failure of secondary containment testing.  
Violation Notes: Returned to compliance on 07/21/2014. THE PIPING SUMP FAILED THE INCON HYDROSTATIC TEST TWO TIMES. THE SERVICE TECHNICIAN DETERMINED IT FAILED DUE TO DETERIORATION OF THE VENT LINE TERMINATION FITTING INSIDE THE SUMP. WITHIN 30 DAYS, SUBMIT A UST REPAIR PERMIT APPLICATION TO HMCD TO HAVE THE REPAIR WORK APPROVED.  
Violation Division: Santa Clara County Environmental Health  
Violation Program: UST  
Violation Source: CERS

Map ID  
Direction  
Distance  
Elevation

MAP FINDINGS

Site

Database(s)

EDR ID Number  
EPA ID Number

AT&T CALIFORNIA - P1052 (Continued)

S118585023

Evaluation:

Eval General Type: Compliance Evaluation Inspection  
Eval Date: 03-30-2017  
Violations Found: No  
Eval Type: Routine done by local agency  
Eval Notes: Not reported  
Eval Division: Palo Alto City Fire Department  
Eval Program: HMRRP  
Eval Source: CERS

Eval General Type: Compliance Evaluation Inspection  
Eval Date: 05-17-2017  
Violations Found: No  
Eval Type: Routine done by local agency  
Eval Notes: EPA ID #CAT080019896 is active. No hazardous waste is currently being accumulated on-site. The only regulated waste currently on-site is Universal Waste lamps, which are properly packaged and labeled and within the allowed accumulation time limit. Hazardous waste and Universal Waste disposal records are in order.  
Eval Division: Santa Clara County Environmental Health  
Eval Program: HW  
Eval Source: CERS

Eval General Type: Other/Unknown  
Eval Date: 05-17-2017  
Violations Found: No  
Eval Type: Other, not routine, done by local agency  
Eval Notes: Triennial testing of UST system secondary containment components occurred today. Testing is being overseen by UST Service Technician Samantha McMahan of Tait Environmental Services. Ms. McMahan has current Franklin Fueling Systems Incon Level 4 (TS-STs Sump Test System) certification (exp. 4/28/2018). The UST is a steel tank manufactured by Modern Welding. Test protocol was vacuum testing the tank annular spaces @ 10" Hg for 1 hours. Results: - Tank P1052U001 = PASS The underground product piping is double-wall Western Fiberglass flexible pipe. Vent line is double-wall Ameron Dualoy FRP. Test protocol was pressure testing the secondary containment pipe @ 5 p.s.i. for 1 hour. Results: - Tank P1052U001 Fuel Supply Line = Test boots replaced. Test pending curing of adhesive. - Tank P1052U001 Fuel Return Line = Test boot replaced. Test pending curing of adhesive. - Tank P1052U001 Vent Line = Testing not begun by end of inspection.\* \* Line exempted from [Truncated]  
Eval Division: Santa Clara County Environmental Health  
Eval Program: UST  
Eval Source: CERS

Eval General Type: Compliance Evaluation Inspection  
Eval Date: 05-17-2017  
Violations Found: Yes  
Eval Type: Routine done by local agency  
Eval Notes: All underground storage tank (UST) monitoring equipment was tested today by UST Service Technician Jerry Sanouvang of Tait Environmental Services. Mr. Sanouvang has current ICC California UST Service Technician certification (exp. 4/5/2018) and Veeder-Root certification (exp. 3/26/2019). All sensors were tested using water and triggered audible and visual alarms on the Veeder-Root TLS-350 console. The UST fill spill bucket was hydrostatically tested for 1 hour and passed.

Map ID  
Direction  
Distance  
Elevation

MAP FINDINGS

Site

Database(s)

EDR ID Number  
EPA ID Number

AT&T CALIFORNIA - P1052 (Continued)

S118585023

Presence of mechanical overfill prevention valve in tank fill drop tube was visually confirmed. Notes: 1. All piping between the transition sump and the connection point to the generator is secondarily contained. The UST system stores Kerosene, so it does not qualify as an Emergency Generator Tank System (EGTS) as defined by California Health and Safety Code (EGTS is limited to Diesel storage). The aboveground secondary containment systems are thus subject to secondary containment testing requirements [Truncated]

Eval Division: Santa Clara County Environmental Health  
Eval Program: UST  
Eval Source: CERS

Eval General Type: Compliance Evaluation Inspection  
Eval Date: 06-01-2016  
Violations Found: No  
Eval Type: Routine done by local agency  
Eval Notes:

All underground storage tank (UST) monitoring equipment was tested today by UST Service Technician Victor Guerrero of Tait Environmental Services and functioned properly. Mr. Guerrero has current ICC California UST Service Technician certification (exp. 6/9/2017) and Veeder-Root certification (exp. 6/28/2017). Sensors were tested using water and triggered audible and visual alarms on the Veeder-Root TLS-350 console. The UST fill spill bucket was hydrostatically tested for 1 hour and passed. Presence of mechanical overfill prevention valve in tank fill drop tube was visually confirmed. Notes: 1. Designated UST Operator monthly inspection and facility employee training records are in order. There have been no leak alarms since last year's monitoring system certification testing. 2. Records of visual inspections of unburied piping (Routine #1) monthly and each time the system is operated are in order. 3. Electronic reporting UST information reviewed for this inspection [Truncated]

Eval Division: Santa Clara County Environmental Health  
Eval Program: UST  
Eval Source: CERS

Eval General Type: Compliance Evaluation Inspection  
Eval Date: 06-03-2015  
Violations Found: No  
Eval Type: Routine done by local agency  
Eval Notes: Not reported  
Eval Division: Palo Alto City Fire Department  
Eval Program: HMRRP  
Eval Source: CERS

Eval General Type: Compliance Evaluation Inspection  
Eval Date: 06-11-2015  
Violations Found: Yes  
Eval Type: Routine done by local agency  
Eval Notes:

All UST monitoring equipment was tested today by UST Service Technician Victor Guerrero of Tait Environmental Services and functioned properly. Mr. Guerrero has current ICC UST Service Technician certification (exp. 6/9/2017) and Veeder-Root level 4 certification (exp. 7/31/2015). Sensors were tested using water and triggered audible and visual alarms on Veeder-Root TLS-350 console. The UST fill spill bucket was hydrostatically tested for 1 hour and passed. Presence of mechanical overfill prevention valve in tank fill drop tube was visually confirmed. Notes: 1. Designated UST Operator

Map ID  
Direction  
Distance  
Elevation

MAP FINDINGS

Site

Database(s)

EDR ID Number  
EPA ID Number

AT&T CALIFORNIA - P1052 (Continued)

S118585023

monthly inspection and facility employee training records are in order. 2. Records of visual inspections of unburied piping (Routine #1) monthly and each time the system is operated are in order.

Eval Division: Santa Clara County Environmental Health  
Eval Program: UST  
Eval Source: CERS

Eval General Type: Compliance Evaluation Inspection  
Eval Date: 06-23-2016  
Violations Found: No  
Eval Type: Routine done by local agency  
Eval Notes: Not reported  
Eval Division: Palo Alto City Fire Department  
Eval Program: HMRRP  
Eval Source: CERS

Eval General Type: Compliance Evaluation Inspection  
Eval Date: 06-25-2014  
Violations Found: Yes  
Eval Type: Routine done by local agency  
Eval Notes: ONSITE TO WITNESS UST MONITORING EQUIPMENT AND SECONDARY CONTAINMENT TESTING COMPLETED BY UST SERVICE TECHNICIAN VICTOR GUERRERO OF TAIT ENVIRONMENTAL SERVICES. MR. GUERRERO HAS CURRENT ICC UST SERVICE TECHNICIAN CERTIFICATION (EXP. 05/11/2015), VEEDER-ROOT LEVEL 4 CERTIFICATION (EXP. 07/31/2015) AND FRANKLIN FUELING INCON CERTIFICATION (EXP. 04/21/2015). ANNUAL UST MONITORING EQUIPMENT TESTING: THE FOLLOWING SENSORS WERE TESTED WITH WATER AND PROVIDED AUDIBLE AND VISUAL ALARMS AT THE VEEDER-ROOT TLS 350 CONTROL PANEL: L1 FILL SUMP, L2 ANNULAR SPACE, L3 GENERATOR ROOM, L4 PIPING SUMP AND L5 TRANSITION SUMP. THE UST FILL SPILL BUCKET WAS HYDROSTATICALLY TESTED AND PASSED. THE ATG WAS SET AT 90% AND ACTIVATED THE OUTSIDE AUDIBLE/VISIBLE ALARM. SECONDARY CONTAINMENT TESTING: THE FUEL SUPPLY, RETURN AND VENT PIPING LINES WERE PRESSURE TESTED AT 5 PSI FOR ONE HOUR AND PASSED. THE TANK ANNULAR SPACE WAS VACUUM TESTED AT 10 in HG FOR ONE HOUR AND PASSED. THE PIPING AND [Truncated]

Eval Division: Santa Clara County Environmental Health  
Eval Program: UST  
Eval Source: CERS

Eval General Type: Compliance Evaluation Inspection  
Eval Date: 07-03-2013  
Violations Found: No  
Eval Type: Routine done by local agency  
Eval Notes: Last hazardous waste shipment occurred on 6/19/2012 on manifest #005573303FLE. No hazardous waste was accumulating in containers or tanks during the inspection. Spill absorbents, fire extinguishers, posted emergency procedures were available for use and current. Lead Acid Batteries receipts were reviewed for offsite recycling to Skyler Electric in Grass Valley. Hazardous Waste training records were reviewed.

Eval Division: Santa Clara County Environmental Health  
Eval Program: HW  
Eval Source: CERS

Eval General Type: Compliance Evaluation Inspection  
Eval Date: 07-03-2013  
Violations Found: Yes



Map ID  
Direction  
Distance  
Elevation

MAP FINDINGS

Site

Database(s)

EDR ID Number  
EPA ID Number

AT&T CALIFORNIA - P1052 (Continued)

S118585023

Eval Type: Routine done by local agency  
Eval Notes: Annual Monitoring Certification was performed by Victor Guerrero. All of his required certifications are current. The TLS-350 indicated "All Functions Normal" at the beginning and end of the inspection. System is a single 10,000 gallon kerosene tank with suction piping through a transition sump through aboveground piping into a room with a turbine emergency backup generator. Alarm history and system set-up reports were reviewed and returned to the service technician. The following sensors were tested by dipping in water: L-1 fill sump; L-2 annular space; L-3 generator room; L-4 piping sump; L-5 transition sump. All sensors provided audible and visual alarms at the control panels. All sensors were tagged by the service technician. Flapper valve was positioned in the drop tube. Overfill alarm set at 90% of tank capacity provided an audible and visual alarms when tested. Spill bucket passed its one-hour lake test. Monthly visual inspection reports for the [Truncated]

Eval Division: Santa Clara County Environmental Health  
Eval Program: UST  
Eval Source: CERS

Eval General Type: Other/Unknown  
Eval Date: 08-17-2017  
Violations Found: No  
Eval Type: Other, not routine, done by local agency  
Eval Notes: Final inspection of underground storage tank (UST) system repairs. Repaired transition sump was tested today using the Incon TS-ST5 accelerated hydrostatic test apparatus. The piping transition sump at the base of the building wall is a single-wall FRP sump. Results: - Transition Sump = PASS Sump passed two consecutive tests. Repairs are complete. Final project sign-off by HMCD is granted. Testing was performed by UST Service Technician Samantha McMahan of Tait Environmental Services. Ms. McMahan has current ICC California UST Service Technician certification (exp. 12/29/2018) and Franklin Fueling Systems Incon Level 4 (TS-ST5 Sump Test System) certification (exp. 4/28/2018).

Eval Division: Santa Clara County Environmental Health  
Eval Program: UST  
Eval Source: CERS

Enforcement Action:  
Site ID: 434506  
Site Name: AT&T California - P1052  
Site Address: 3350 BIRCH ST  
Site City: PALO ALTO  
Site Zip: 94306  
Enf Action Date: 06-11-2015  
Enf Action Type: Notice of Violation (Unified Program)  
Enf Action Description: Notice of Violation Issued by the Inspector at the Time of Inspection  
Enf Action Notes: Not reported  
Enf Action Division: Santa Clara County Environmental Health  
Enf Action Program: UST  
Enf Action Source: CERS

Site ID: 434506  
Site Name: AT&T California - P1052  
Site Address: 3350 BIRCH ST  
Site City: PALO ALTO

Map ID  
Direction  
Distance  
Elevation

MAP FINDINGS

Site

Database(s)

EDR ID Number  
EPA ID Number

**AT&T CALIFORNIA - P1052 (Continued)**

**S118585023**

Site Zip: 94306  
Enf Action Date: 06-25-2014  
Enf Action Type: Notice of Violation (Unified Program)  
Enf Action Description: Notice of Violation Issued by the Inspector at the Time of Inspection  
Enf Action Notes: Not reported  
Enf Action Division: Santa Clara County Environmental Health  
Enf Action Program: UST  
Enf Action Source: CERS

Site ID: 434506  
Site Name: AT&T California - P1052  
Site Address: 3350 BIRCH ST  
Site City: PALO ALTO  
Site Zip: 94306  
Enf Action Date: 07-03-2013  
Enf Action Type: Notice of Violation (Unified Program)  
Enf Action Description: Notice of Violation Issued by the Inspector at the Time of Inspection  
Enf Action Notes: Not reported  
Enf Action Division: Santa Clara County Environmental Health  
Enf Action Program: UST  
Enf Action Source: CERS

Coordinates:  
Site ID: 434506  
Facility Name: AT&T California - P1052  
Env Int Type Code: HMBP  
Program ID: 10078276  
Coord Name: Not reported  
Ref Point Type Desc: Unknown  
Latitude: 37.422406  
Longitude: -122.134516

Affiliation:  
Affiliation Type Desc: CUPA District  
Entity Name: Santa Clara County Environmental Health  
Entity Title: Not reported  
Affiliation Address: 1555 Berger Drive, Suite 300  
Affiliation City: San Jose  
Affiliation State: CA  
Affiliation Country: Not reported  
Affiliation Zip: 95112-2716  
Affiliation Phone: (408) 918-3400

Affiliation Type Desc: Document Preparer  
Entity Name: Peter Burnell, Sigma Consultants, Inc.  
Entity Title: Not reported  
Affiliation Address: Not reported  
Affiliation City: Not reported  
Affiliation State: Not reported  
Affiliation Country: Not reported  
Affiliation Zip: Not reported  
Affiliation Phone: Not reported

Affiliation Type Desc: Environmental Contact  
Entity Name: Rose Blackmer  
Entity Title: Not reported

Map ID  
Direction  
Distance  
Elevation

MAP FINDINGS

Site

Database(s)

EDR ID Number  
EPA ID Number

**AT&T CALIFORNIA - P1052 (Continued)**

**S118585023**

Affiliation Address: 145 South Montgomery, Rm 208  
Affiliation City: San Jose  
Affiliation State: CA  
Affiliation Country: Not reported  
Affiliation Zip: 95110  
Affiliation Phone: (408) 772-0254

Affiliation Type Desc: Facility Mailing Address  
Entity Name: Mailing Address  
Entity Title: Not reported  
Affiliation Address: 308 S. Akard St., 17th Floor  
Affiliation City: Dallas  
Affiliation State: TX  
Affiliation Country: Not reported  
Affiliation Zip: 75202  
Affiliation Phone: Not reported

Affiliation Type Desc: Identification Signer  
Entity Name: Jeremy McGrue  
Entity Title: National EPCRA Manager  
Affiliation Address: Not reported  
Affiliation City: Not reported  
Affiliation State: Not reported  
Affiliation Country: Not reported  
Affiliation Zip: Not reported  
Affiliation Phone: Not reported

Affiliation Type Desc: Legal Owner  
Entity Name: Pacific Bell Telephone Company dba AT&T California  
Entity Title: Not reported  
Affiliation Address: 308 S. Akard St., 17th Floor  
Affiliation City: Dallas  
Affiliation State: TX  
Affiliation Country: United States  
Affiliation Zip: 75202  
Affiliation Phone: (214) 464-1712

Affiliation Type Desc: Operator  
Entity Name: AT&T California  
Entity Title: Not reported  
Affiliation Address: Not reported  
Affiliation City: Not reported  
Affiliation State: Not reported  
Affiliation Country: Not reported  
Affiliation Zip: Not reported  
Affiliation Phone: (408) 772-0254

Affiliation Type Desc: Parent Corporation  
Entity Name: Pacific Bell Telephone Company dba AT&T California  
Entity Title: Not reported  
Affiliation Address: Not reported  
Affiliation City: Not reported  
Affiliation State: Not reported  
Affiliation Country: Not reported  
Affiliation Zip: Not reported  
Affiliation Phone: Not reported

Map ID  
Direction  
Distance  
Elevation

MAP FINDINGS

Site

Database(s)

EDR ID Number  
EPA ID Number

**AT&T CALIFORNIA - P1052 (Continued)**

**S118585023**

Affiliation Type Desc: Property Owner  
Entity Name: Pacific Bell Telephone Co. dba AT&T California  
Entity Title: Not reported  
Affiliation Address: 5001 Executive Parkway, Room 4W200W  
Affiliation City: San Ramon  
Affiliation State: CA  
Affiliation Country: United States  
Affiliation Zip: 94583  
Affiliation Phone: (925) 823-0725

Affiliation Type Desc: UST Permit Applicant  
Entity Name: Sarah Bullock  
Entity Title: Authorized Agent to AT&T  
Affiliation Address: Not reported  
Affiliation City: Not reported  
Affiliation State: Not reported  
Affiliation Country: Not reported  
Affiliation Zip: Not reported  
Affiliation Phone: (800) 566-9347

Affiliation Type Desc: UST Property Owner Name  
Entity Name: Pacific Bell Telephone Company dba AT&T California  
Entity Title: Not reported  
Affiliation Address: P.O. 5095, ROOM 4W200M  
Affiliation City: San Ramon  
Affiliation State: CA  
Affiliation Country: United States  
Affiliation Zip: 94583  
Affiliation Phone: (800) 566-9347

Affiliation Type Desc: UST Tank Operator  
Entity Name: Pacific Bell Telephone Company dba AT&T California  
Entity Title: Not reported  
Affiliation Address: P.O. 5095, ROOM 4W200M  
Affiliation City: San Ramon  
Affiliation State: CA  
Affiliation Country: United States  
Affiliation Zip: 94583  
Affiliation Phone: (800) 566-9347

Affiliation Type Desc: UST Tank Owner  
Entity Name: Pacific Bell Telephone Company dba AT&T California  
Entity Title: Not reported  
Affiliation Address: 308 S. Akard St. - Room 1700  
Affiliation City: Dallas  
Affiliation State: TX  
Affiliation Country: United States  
Affiliation Zip: 75150  
Affiliation Phone: (800) 566-9347

CERS TANKS:  
Site ID: 434506  
CERS ID: 10078276  
CERS Description: Underground Storage Tank

Violations:

Map ID  
Direction  
Distance  
Elevation

MAP FINDINGS

Site

Database(s)

EDR ID Number  
EPA ID Number

**AT&T CALIFORNIA - P1052 (Continued)**

**S118585023**

Site ID: 434506  
Site Name: AT&T California - P1052  
Violation Date: 07-03-2013  
Citation: HSC 6.7 Multiple Sections - California Health and Safety Code, Chapter 6.7, Section(s) Multiple Sections  
Violation Description: UST Program - Administration/Documentation - General  
Violation Notes: Returned to compliance on 02/28/2014. Underground Operating Permit Application and UST Monitoring Plan documentation was submitted via CERS on 3/1/2013 and the submittal was rejected by our agency on 4/8/2013. Re-submit documentation in order to provide compliant documentation.  
Violation Division: Santa Clara County Environmental Health  
Violation Program: UST  
Violation Source: CERS

Site ID: 434506  
Site Name: AT&T California - P1052  
Violation Date: 05-17-2017  
Citation: 23 CCR 16 2637 - California Code of Regulations, Title 23, Chapter 16, Section(s) 2637  
Violation Description: Failure to conduct secondary containment testing, or one or more of the following requirements: Perform the test within six months of installation and every 36 months thereafter. Use a procedure that demonstrates the system works as well as at installation. Use applicable manufacturer guidelines, industry codes, engineering standard, or professional engineer approval. Performed by a certified service technician or a licensed tank tester.  
Violation Notes: The secondary containment piping for the fuel and supply lines between the transition sump and the point where the secondary pipes end just after emerging from the building wall in the generator room has not been included in the facility's secondary containment testing program, nor has the bermed secondary containment for the fuel piping inside the generator room. Have these secondary containment systems tested within 30 days and every 36 months thereafter unless the fuel storage can be modified to qualify the UST system as an Emergency Generator Tank System (EGTS) as defined by California Health and Safety Code (HSC) and allow for exclusion of the unburied piping from regulation pursuant to HSC section 25281.5(b)(3).  
Violation Division: Santa Clara County Environmental Health  
Violation Program: UST  
Violation Source: CERS

Site ID: 434506  
Site Name: AT&T California - P1052  
Violation Date: 06-11-2015  
Citation: HSC 6.7 25286(a) - California Health and Safety Code, Chapter 6.7, Section(s) 25286(a)  
Violation Description: Failure to submit an complete and accurate application for a permit to operate an underground storage tank, or for renewal of the permit.  
Violation Notes: Returned to compliance on 06/17/2015. UST Tank Information submitted via CERS website on 5/27/2015: Please change reported Tank Contents from "Diesel" to "Other Petroleum" and resubmit by 7/10/2015. (Note: Other Petroleum Contents correctly note that the tank holds Kerosene.)  
Violation Division: Santa Clara County Environmental Health  
Violation Program: UST  
Violation Source: CERS

Map ID  
Direction  
Distance  
Elevation

MAP FINDINGS

Site

Database(s)

EDR ID Number  
EPA ID Number

**AT&T CALIFORNIA - P1052 (Continued)**

**S118585023**

Site ID: 434506  
Site Name: AT&T California - P1052  
Violation Date: 06-25-2014  
Citation: HSC 6.7 25292(e) - California Health and Safety Code, Chapter 6.7, Section(s) 25292(e)  
Violation Description: Failure to maintain secondary containment, as evidenced by failure of secondary containment testing.  
Violation Notes: Returned to compliance on 07/21/2014. THE PIPING SUMP FAILED THE INCON HYDROSTATIC TEST TWO TIMES. THE SERVICE TECHNICIAN DETERMINED IT FAILED DUE TO DETERIORATION OF THE VENT LINE TERMINATION FITTING INSIDE THE SUMP. WITHIN 30 DAYS, SUBMIT A UST REPAIR PERMIT APPLICATION TO HMCD TO HAVE THE REPAIR WORK APPROVED.  
Violation Division: Santa Clara County Environmental Health  
Violation Program: UST  
Violation Source: CERS

**Evaluation:**

Eval General Type: Compliance Evaluation Inspection  
Eval Date: 03-30-2017  
Violations Found: No  
Eval Type: Routine done by local agency  
Eval Notes: Not reported  
Eval Division: Palo Alto City Fire Department  
Eval Program: HMRRP  
Eval Source: CERS

Eval General Type: Compliance Evaluation Inspection  
Eval Date: 05-17-2017  
Violations Found: No  
Eval Type: Routine done by local agency  
Eval Notes: EPA ID #CAT080019896 is active. No hazardous waste is currently being accumulated on-site. The only regulated waste currently on-site is Universal Waste lamps, which are properly packaged and labeled and within the allowed accumulation time limit. Hazardous waste and Universal Waste disposal records are in order.  
Eval Division: Santa Clara County Environmental Health  
Eval Program: HW  
Eval Source: CERS

Eval General Type: Other/Unknown  
Eval Date: 05-17-2017  
Violations Found: No  
Eval Type: Other, not routine, done by local agency  
Eval Notes: Triennial testing of UST system secondary containment components occurred today. Testing is being overseen by UST Service Technician Samantha McMahan of Tait Environmental Services. Ms. McMahan has current Franklin Fueling Systems Incon Level 4 (TS-STs Sump Test System) certification (exp. 4/28/2018). The UST is a steel tank manufactured by Modern Welding. Test protocol was vacuum testing the tank annular spaces @ 10" Hg for 1 hours. Results: - Tank P1052U001 = PASS The underground product piping is double-wall Western Fiberglass flexible pipe. Vent line is double-wall Ameron Dualoy FRP. Test protocol was pressure testing the secondary containment pipe @ 5 p.s.i. for 1 hour. Results: - Tank P1052U001 Fuel Supply Line = Test boots replaced. Test pending curing of adhesive. - Tank P1052U001 Fuel Return Line = Test boot replaced. Test pending curing of adhesive. - Tank P1052U001 Vent Line = Testing not begun by end of inspection. \* \*

Map ID  
Direction  
Distance  
Elevation

MAP FINDINGS

Site

Database(s)

EDR ID Number  
EPA ID Number

AT&T CALIFORNIA - P1052 (Continued)

S118585023

Line exempted from [Truncated]  
Eval Division: Santa Clara County Environmental Health  
Eval Program: UST  
Eval Source: CERS

Eval General Type: Compliance Evaluation Inspection  
Eval Date: 05-17-2017  
Violations Found: Yes  
Eval Type: Routine done by local agency  
Eval Notes: All underground storage tank (UST) monitoring equipment was tested today by UST Service Technician Jerry Sanouvang of Tait Environmental Services. Mr. Sanouvang has current ICC California UST Service Technician certification (exp. 4/5/2018) and Veeder-Root certification (exp. 3/26/2019). All sensors were tested using water and triggered audible and visual alarms on the Veeder-Root TLS-350 console. The UST fill spill bucket was hydrostatically tested for 1 hour and passed. Presence of mechanical overfill prevention valve in tank fill drop tube was visually confirmed. Notes: 1. All piping between the transition sump and the connection point to the generator is secondarily contained. The UST system stores Kerosene, so it does not qualify as an Emergency Generator Tank System (EGTS) as defined by California Health and Safety Code (EGTS is limited to Diesel storage). The aboveground secondary containment systems are thus subject to secondary containment testing requirements [Truncated]

Eval Division: Santa Clara County Environmental Health  
Eval Program: UST  
Eval Source: CERS

Eval General Type: Compliance Evaluation Inspection  
Eval Date: 06-01-2016  
Violations Found: No  
Eval Type: Routine done by local agency  
Eval Notes: All underground storage tank (UST) monitoring equipment was tested today by UST Service Technician Victor Guerrero of Tait Environmental Services and functioned properly. Mr. Guerrero has current ICC California UST Service Technician certification (exp. 6/9/2017) and Veeder-Root certification (exp. 6/28/2017). Sensors were tested using water and triggered audible and visual alarms on the Veeder-Root TLS-350 console. The UST fill spill bucket was hydrostatically tested for 1 hour and passed. Presence of mechanical overfill prevention valve in tank fill drop tube was visually confirmed. Notes: 1. Designated UST Operator monthly inspection and facility employee training records are in order. There have been no leak alarms since last year's monitoring system certification testing. 2. Records of visual inspections of unburied piping (Routine #1) monthly and each time the system is operated are in order. 3. Electronic reporting UST information reviewed for this inspection [Truncated]

Eval Division: Santa Clara County Environmental Health  
Eval Program: UST  
Eval Source: CERS

Eval General Type: Compliance Evaluation Inspection  
Eval Date: 06-03-2015  
Violations Found: No  
Eval Type: Routine done by local agency  
Eval Notes: Not reported  
Eval Division: Palo Alto City Fire Department

Map ID  
Direction  
Distance  
Elevation

MAP FINDINGS

Site

Database(s)

EDR ID Number  
EPA ID Number

AT&T CALIFORNIA - P1052 (Continued)

S118585023

Eval Program: HMRRP  
Eval Source: CERS

Eval General Type: Compliance Evaluation Inspection  
Eval Date: 06-11-2015  
Violations Found: Yes  
Eval Type: Routine done by local agency  
Eval Notes: All UST monitoring equipment was tested today by UST Service Technician Victor Guerrero of Tait Environmental Services and functioned properly. Mr. Guerrero has current ICC UST Service Technician certification (exp. 6/9/2017) and Veeder-Root level 4 certification (exp. 7/31/2015). Sensors were tested using water and triggered audible and visual alarms on Veeder-Root TLS-350 console. The UST fill spill bucket was hydrostatically tested for 1 hour and passed. Presence of mechanical overfill prevention valve in tank fill drop tube was visually confirmed. Notes: 1. Designated UST Operator monthly inspection and facility employee training records are in order. 2. Records of visual inspections of unburied piping (Routine #1) monthly and each time the system is operated are in order.  
Eval Division: Santa Clara County Environmental Health  
Eval Program: UST  
Eval Source: CERS

Eval General Type: Compliance Evaluation Inspection  
Eval Date: 06-23-2016  
Violations Found: No  
Eval Type: Routine done by local agency  
Eval Notes: Not reported  
Eval Division: Palo Alto City Fire Department  
Eval Program: HMRRP  
Eval Source: CERS

Eval General Type: Compliance Evaluation Inspection  
Eval Date: 06-25-2014  
Violations Found: Yes  
Eval Type: Routine done by local agency  
Eval Notes: ONSITE TO WITNESS UST MONITORING EQUIPMENT AND SECONDARY CONTAINMENT TESTING COMPLETED BY UST SERVICE TECHNICIAN VICTOR GUERRERO OF TAIT ENVIRONMENTAL SERVICES. MR. GUERRERO HAS CURRENT ICC UST SERVICE TECHNICIAN CERTIFICATION (EXP. 05/11/2015), VEEDER-ROOT LEVEL 4 CERTIFICATION (EXP. 07/31/2015) AND FRANKLIN FUELING INCON CERTIFICATION (EXP. 04/21/2015). ANNUAL UST MONITORING EQUIPMENT TESTING: THE FOLLOWING SENSORS WERE TESTED WITH WATER AND PROVIDED AUDIBLE AND VISUAL ALARMS AT THE VEEDER-ROOT TLS 350 CONTROL PANEL: L1 FILL SUMP, L2 ANNULAR SPACE, L3 GENERATOR ROOM, L4 PIPING SUMP AND L5 TRANSITION SUMP. THE UST FILL SPILL BUCKET WAS HYDROSTATICALLY TESTED AND PASSED. THE ATG WAS SET AT 90% AND ACTIVATED THE OUTSIDE AUDIBLE/VISIBLE ALARM. SECONDARY CONTAINMENT TESTING: THE FUEL SUPPLY, RETURN AND VENT PIPING LINES WERE PRESSURE TESTED AT 5 PSI FOR ONE HOUR AND PASSED. THE TANK ANNULAR SPACE WAS VACUUM TESTED AT 10 in HG FOR ONE HOUR AND PASSED. THE PIPING AND [Truncated]  
Eval Division: Santa Clara County Environmental Health  
Eval Program: UST  
Eval Source: CERS

Eval General Type: Compliance Evaluation Inspection  
Eval Date: 07-03-2013



Map ID  
Direction  
Distance  
Elevation

MAP FINDINGS

Site

Database(s)

EDR ID Number  
EPA ID Number

AT&T CALIFORNIA - P1052 (Continued)

S118585023

Violations Found: No  
Eval Type: Routine done by local agency  
Eval Notes: Last hazardous waste shipment occurred on 6/19/2012 on manifest #005573303FLE. No hazardous waste was accumulating in containers or tanks during the inspection. Spill absorbents, fire extinguishers, posted emergency procedures were available for use and current. Lead Acid Batteries receipts were reviewed for offsite recycling to Skyler Electric in Grass Valley. Hazardous Waste training records were reviewed.  
Eval Division: Santa Clara County Environmental Health  
Eval Program: HW  
Eval Source: CERS

Eval General Type: Compliance Evaluation Inspection  
Eval Date: 07-03-2013  
Violations Found: Yes  
Eval Type: Routine done by local agency  
Eval Notes: Annual Monitoring Certification was performed by Victor Guerrero. All of his required certifications are current. The TLS-350 indicated "All Functions Normal" at the beginning and end of the inspection. System is a single 10,000 gallon kerosene tank with suction piping through a transition sump through aboveground piping into a room with a turbine emergency backup generator. Alarm history and system set-up reports were reviewed and returned to the service technician. The following sensors were tested by dipping in water: L-1 fill sump; L-2 annular space; L-3 generator room; L-4 piping sump; L-5 transition sump. All sensors provided audible and visual alarms at the control panels. All sensors were tagged by the service technician. Flapper valve was positioned in the drop tube. Overfill alarm set at 90% of tank capacity provided an audible and visual alarms when tested. Spill bucket passed its one-hour lake test. Monthly visual inspection reports for the [Truncated]  
Eval Division: Santa Clara County Environmental Health  
Eval Program: UST  
Eval Source: CERS

Eval General Type: Other/Unknown  
Eval Date: 08-17-2017  
Violations Found: No  
Eval Type: Other, not routine, done by local agency  
Eval Notes: Final inspection of underground storage tank (UST) system repairs. Repaired transition sump was tested today using the Incon TS-STs accelerated hydrostatic test apparatus. The piping transition sump at the base of the building wall is a single-wall FRP sump. Results: - Transition Sump = PASS Sump passed two consecutive tests. Repairs are complete. Final project sign-off by HMCD is granted. Testing was performed by UST Service Technician Samantha McMahan of Tait Environmental Services. Ms. McMahan has current ICC California UST Service Technician certification (exp. 12/29/2018) and Franklin Fueling Systems Incon Level 4 (TS-STs Sump Test System) certification (exp. 4/28/2018).  
Eval Division: Santa Clara County Environmental Health  
Eval Program: UST  
Eval Source: CERS

Enforcement Action:  
Site ID: 434506

Map ID  
Direction  
Distance  
Elevation

MAP FINDINGS

Site

Database(s)

EDR ID Number  
EPA ID Number

**AT&T CALIFORNIA - P1052 (Continued)**

**S118585023**

Site Name: AT&T California - P1052  
Site Address: 3350 BIRCH ST  
Site City: PALO ALTO  
Site Zip: 94306  
Enf Action Date: 06-11-2015  
Enf Action Type: Notice of Violation (Unified Program)  
Enf Action Description: Notice of Violation Issued by the Inspector at the Time of Inspection  
Enf Action Notes: Not reported  
Enf Action Division: Santa Clara County Environmental Health  
Enf Action Program: UST  
Enf Action Source: CERS

Site ID: 434506  
Site Name: AT&T California - P1052  
Site Address: 3350 BIRCH ST  
Site City: PALO ALTO  
Site Zip: 94306  
Enf Action Date: 06-25-2014  
Enf Action Type: Notice of Violation (Unified Program)  
Enf Action Description: Notice of Violation Issued by the Inspector at the Time of Inspection  
Enf Action Notes: Not reported  
Enf Action Division: Santa Clara County Environmental Health  
Enf Action Program: UST  
Enf Action Source: CERS

Site ID: 434506  
Site Name: AT&T California - P1052  
Site Address: 3350 BIRCH ST  
Site City: PALO ALTO  
Site Zip: 94306  
Enf Action Date: 07-03-2013  
Enf Action Type: Notice of Violation (Unified Program)  
Enf Action Description: Notice of Violation Issued by the Inspector at the Time of Inspection  
Enf Action Notes: Not reported  
Enf Action Division: Santa Clara County Environmental Health  
Enf Action Program: UST  
Enf Action Source: CERS

**Coordinates:**

Site ID: 434506  
Facility Name: AT&T California - P1052  
Env Int Type Code: HMBP  
Program ID: 10078276  
Coord Name: Not reported  
Ref Point Type Desc: Unknown  
Latitude: 37.422406  
Longitude: -122.134516

**Affiliation:**

Affiliation Type Desc: CUPA District  
Entity Name: Santa Clara County Environmental Health  
Entity Title: Not reported  
Affiliation Address: 1555 Berger Drive, Suite 300  
Affiliation City: San Jose  
Affiliation State: CA  
Affiliation Country: Not reported

Map ID  
Direction  
Distance  
Elevation

MAP FINDINGS

Site

Database(s)

EDR ID Number  
EPA ID Number

AT&T CALIFORNIA - P1052 (Continued)

S118585023

Affiliation Zip: 95112-2716  
Affiliation Phone: (408) 918-3400

Affiliation Type Desc: Document Preparer  
Entity Name: Peter Burnell, Sigma Consultants, Inc.  
Entity Title: Not reported  
Affiliation Address: Not reported  
Affiliation City: Not reported  
Affiliation State: Not reported  
Affiliation Country: Not reported  
Affiliation Zip: Not reported  
Affiliation Phone: Not reported

Affiliation Type Desc: Environmental Contact  
Entity Name: Rose Blackmer  
Entity Title: Not reported  
Affiliation Address: 145 South Montgomery, Rm 208  
Affiliation City: San Jose  
Affiliation State: CA  
Affiliation Country: Not reported  
Affiliation Zip: 95110  
Affiliation Phone: (408) 772-0254

Affiliation Type Desc: Facility Mailing Address  
Entity Name: Mailing Address  
Entity Title: Not reported  
Affiliation Address: 308 S. Akard St., 17th Floor  
Affiliation City: Dallas  
Affiliation State: TX  
Affiliation Country: Not reported  
Affiliation Zip: 75202  
Affiliation Phone: Not reported

Affiliation Type Desc: Identification Signer  
Entity Name: Jeremy McGruel  
Entity Title: National EPCRA Manager  
Affiliation Address: Not reported  
Affiliation City: Not reported  
Affiliation State: Not reported  
Affiliation Country: Not reported  
Affiliation Zip: Not reported  
Affiliation Phone: Not reported

Affiliation Type Desc: Legal Owner  
Entity Name: Pacific Bell Telephone Company dba AT&T California  
Entity Title: Not reported  
Affiliation Address: 308 S. Akard St., 17th Floor  
Affiliation City: Dallas  
Affiliation State: TX  
Affiliation Country: United States  
Affiliation Zip: 75202  
Affiliation Phone: (214) 464-1712

Affiliation Type Desc: Operator  
Entity Name: AT&T California  
Entity Title: Not reported  
Affiliation Address: Not reported

Map ID  
Direction  
Distance  
Elevation

MAP FINDINGS

Site

Database(s)

EDR ID Number  
EPA ID Number

**AT&T CALIFORNIA - P1052 (Continued)**

**S118585023**

Affiliation City: Not reported  
Affiliation State: Not reported  
Affiliation Country: Not reported  
Affiliation Zip: Not reported  
Affiliation Phone: (408) 772-0254

Affiliation Type Desc: Parent Corporation  
Entity Name: Pacific Bell Telephone Company dba AT&T California  
Entity Title: Not reported  
Affiliation Address: Not reported  
Affiliation City: Not reported  
Affiliation State: Not reported  
Affiliation Country: Not reported  
Affiliation Zip: Not reported  
Affiliation Phone: Not reported

Affiliation Type Desc: Property Owner  
Entity Name: Pacific Bell Telephone Co. dba AT&T California  
Entity Title: Not reported  
Affiliation Address: 5001 Executive Parkway, Room 4W200W  
Affiliation City: San Ramon  
Affiliation State: CA  
Affiliation Country: United States  
Affiliation Zip: 94583  
Affiliation Phone: (925) 823-0725

Affiliation Type Desc: UST Permit Applicant  
Entity Name: Sarah Bullock  
Entity Title: Authorized Agent to AT&T  
Affiliation Address: Not reported  
Affiliation City: Not reported  
Affiliation State: Not reported  
Affiliation Country: Not reported  
Affiliation Zip: Not reported  
Affiliation Phone: (800) 566-9347

Affiliation Type Desc: UST Property Owner Name  
Entity Name: Pacific Bell Telephone Company dba AT&T California  
Entity Title: Not reported  
Affiliation Address: P.O. 5095, ROOM 4W200M  
Affiliation City: San Ramon  
Affiliation State: CA  
Affiliation Country: United States  
Affiliation Zip: 94583  
Affiliation Phone: (800) 566-9347

Affiliation Type Desc: UST Tank Operator  
Entity Name: Pacific Bell Telephone Company dba AT&T California  
Entity Title: Not reported  
Affiliation Address: P.O. 5095, ROOM 4W200M  
Affiliation City: San Ramon  
Affiliation State: CA  
Affiliation Country: United States  
Affiliation Zip: 94583  
Affiliation Phone: (800) 566-9347

Affiliation Type Desc: UST Tank Owner

Map ID  
Direction  
Distance  
Elevation

MAP FINDINGS

Site

Database(s)

EDR ID Number  
EPA ID Number

**AT&T CALIFORNIA - P1052 (Continued)**

**S118585023**

Entity Name: Pacific Bell Telephone Company dba AT&T California  
Entity Title: Not reported  
Affiliation Address: 308 S. Akard St. - Room 1700  
Affiliation City: Dallas  
Affiliation State: TX  
Affiliation Country: United States  
Affiliation Zip: 75150  
Affiliation Phone: (800) 566-9347

**W273  
SE  
< 1/8  
0.045 mi.  
238 ft.**

**PACIFIC BELL  
3350 BIRCH ST  
PALO ALTO, CA 94306  
Site 4 of 4 in cluster W**

**CA HAZNET S113179811  
N/A**

**Relative:  
Higher  
Actual:  
31 ft.**

HAZNET:  
envid: S113179811  
Year: 2016  
GEPaid: CAT080019896  
Contact: SEAN MCFARLANE  
Telephone: 9252776725  
Mailing Name: Not reported  
Mailing Address: 1 AT&T WAY ROOM 1A111C  
Mailing City,St,Zip: BEDMINSTER, NJ 079212693  
Gen County: Santa Clara  
TSD EPA ID: CAD008302903  
TSD County: Los Angeles  
Waste Category: Other organic solids  
Disposal Method: Storage, Bulking, And/Or Transfer Off Site--No Treatment/Reovery (H010-H129) Or (H131-H135)  
Tons: 0.025  
Cat Decode: Other organic solids  
Method Decode: Storage, Bulking, And/Or Transfer Off Site--No Treatment/Reovery (H010-H129) Or (H131-H135)  
Facility County: Santa Clara  
  
envid: S113179811  
Year: 2015  
GEPaid: CAT080019896  
Contact: SEAN MCFARLANE  
Telephone: 9252776725  
Mailing Name: Not reported  
Mailing Address: P.O. BOX 5095, 4W200I  
Mailing City,St,Zip: SAN RAMON, CA 945830000  
Gen County: Santa Clara  
TSD EPA ID: CAD981382732  
TSD County: Alameda  
Waste Category: Asbestos containing waste  
Disposal Method: Landfill Or Surface Impoundment That Will Be Closed As Landfill( To Include On-Site Treatment And/Or Stabilization)  
Tons: 0.23  
Cat Decode: Not reported  
Method Decode: Not reported  
Facility County: Santa Clara  
  
envid: S113179811  
Year: 2015

Map ID  
Direction  
Distance  
Elevation

MAP FINDINGS

Site

Database(s)

EDR ID Number  
EPA ID Number

**PACIFIC BELL (Continued)**

**S113179811**

GEPaid: CAT080019896  
Contact: SEAN MCFARLANE  
Telephone: 9252776725  
Mailing Name: Not reported  
Mailing Address: P.O. BOX 5095, 4W2001  
Mailing City,St,Zip: SAN RAMON, CA 945830000  
Gen County: Santa Clara  
TSD EPA ID: CAD008302903  
TSD County: Los Angeles  
Waste Category: Oxygenated solvents (acetone, butanol, ethyl acetate, etc.)  
Disposal Method: Storage, Bulking, And/Or Transfer Off Site--No Treatment/Reovery (H010-H129) Or (H131-H135)  
Tons: 0.01  
Cat Decode: Not reported  
Method Decode: Not reported  
Facility County: Santa Clara

envid: S113179811  
Year: 2014  
GEPaid: CAT080019896  
Contact: SEAN MCFARLANE  
Telephone: 9258230280  
Mailing Name: Not reported  
Mailing Address: 2525 WATNEY  
Mailing City,St,Zip: FAIRFIELD, CA 945330000  
Gen County: Santa Clara  
TSD EPA ID: CAD982444481  
TSD County: San Bernardino  
Waste Category: Other inorganic solid waste  
Disposal Method: Storage, Bulking, And/Or Transfer Off Site--No Treatment/Reovery (H010-H129) Or (H131-H135)  
Tons: 0.015  
Cat Decode: Not reported  
Method Decode: Not reported  
Facility County: Santa Clara

envid: S113179811  
Year: 2014  
GEPaid: CAT080019896  
Contact: SEAN MCFARLANE  
Telephone: 9258230280  
Mailing Name: Not reported  
Mailing Address: 2525 WATNEY  
Mailing City,St,Zip: FAIRFIELD, CA 945330000  
Gen County: Santa Clara  
TSD EPA ID: CAD981382732  
TSD County: Alameda  
Waste Category: Asbestos containing waste  
Disposal Method: Landfill Or Surface Impoundment That Will Be Closed As Landfill( To Include On-Site Treatment And/Or Stabilization)  
Tons: 0.23  
Cat Decode: Not reported  
Method Decode: Not reported  
Facility County: Santa Clara

Map ID  
Direction  
Distance  
Elevation

MAP FINDINGS

Site

Database(s)

EDR ID Number  
EPA ID Number

**PACIFIC BELL (Continued)**

**S113179811**

[Click this hyperlink](#) while viewing on your computer to access 37 additional CA\_HAZNET: record(s) in the EDR Site Report.

**274**  
**South**  
**< 1/8**  
**0.048 mi.**  
**253 ft.**

**MCDONALDS #3094**  
**3128 EL CAMINO REAL**  
**PALO ALTO, CA 94306**

**CA CERS** **S121778528**  
**N/A**

**Relative:**  
**Higher**  
**Actual:**  
**40 ft.**

CERS TANKS:  
Site ID: 411772  
CERS ID: 10712563  
CERS Description: Chemical Storage Facilities

Evaluation:  
Eval General Type: Compliance Evaluation Inspection  
Eval Date: 08-16-2017  
Violations Found: No  
Eval Type: Routine done by local agency  
Eval Notes: No Violations Observed.  
Eval Division: Palo Alto City Fire Department  
Eval Program: HMRRP  
Eval Source: CERS

Coordinates:  
Site ID: 411772  
Facility Name: McDonalds #3094  
Env Int Type Code: HMBP  
Program ID: 10712563  
Coord Name: Not reported  
Ref Point Type Desc: Center of a facility or station.  
Latitude: 37.421090  
Longitude: -122.139520

Affiliation:  
Affiliation Type Desc: CUPA District  
Entity Name: Santa Clara County Environmental Health  
Entity Title: Not reported  
Affiliation Address: 1555 Berger Drive, Suite 300  
Affiliation City: San Jose  
Affiliation State: CA  
Affiliation Country: Not reported  
Affiliation Zip: 95112-2716  
Affiliation Phone: (408) 918-3400

Affiliation Type Desc: Document Preparer  
Entity Name: Jim Scott  
Entity Title: Not reported  
Affiliation Address: Not reported  
Affiliation City: Not reported  
Affiliation State: Not reported  
Affiliation Country: Not reported  
Affiliation Zip: Not reported  
Affiliation Phone: Not reported

Affiliation Type Desc: Environmental Contact  
Entity Name: Jim Scott

Map ID  
Direction  
Distance  
Elevation

MAP FINDINGS

Site

Database(s)

EDR ID Number  
EPA ID Number

**MCDONALDS #3094 (Continued)**

**S121778528**

Entity Title: Not reported  
Affiliation Address: 958 San Leandro Ave. Suite 900  
Affiliation City: Mountain View  
Affiliation State: CA  
Affiliation Country: Not reported  
Affiliation Zip: 94043  
Affiliation Phone: (650) 269-6367

Affiliation Type Desc: Facility Mailing Address  
Entity Name: Mailing Address  
Entity Title: Not reported  
Affiliation Address: 958 San Leandro Ave. Suite 900  
Affiliation City: Mountain View  
Affiliation State: CA  
Affiliation Country: Not reported  
Affiliation Zip: 94043  
Affiliation Phone: Not reported

Affiliation Type Desc: Identification Signer  
Entity Name: JIm Scott  
Entity Title: Director of Operations  
Affiliation Address: Not reported  
Affiliation City: Not reported  
Affiliation State: Not reported  
Affiliation Country: Not reported  
Affiliation Zip: Not reported  
Affiliation Phone: Not reported

Affiliation Type Desc: Legal Owner  
Entity Name: Con Freeman  
Entity Title: Not reported  
Affiliation Address: 958 San Leandro Ave. Suite 900  
Affiliation City: Mountain View  
Affiliation State: CA  
Affiliation Country: United States  
Affiliation Zip: 94043  
Affiliation Phone: (650) 940-4200

Affiliation Type Desc: Operator  
Entity Name: Con Freeman  
Entity Title: Not reported  
Affiliation Address: Not reported  
Affiliation City: Not reported  
Affiliation State: Not reported  
Affiliation Country: Not reported  
Affiliation Zip: Not reported  
Affiliation Phone: (650) 940-4200

Affiliation Type Desc: Parent Corporation  
Entity Name: McDonalds #3094  
Entity Title: Not reported  
Affiliation Address: Not reported  
Affiliation City: Not reported  
Affiliation State: Not reported  
Affiliation Country: Not reported  
Affiliation Zip: Not reported  
Affiliation Phone: Not reported



Map ID  
Direction  
Distance  
Elevation

MAP FINDINGS

Site

Database(s)

EDR ID Number  
EPA ID Number

T275  
North  
< 1/8  
0.052 mi.  
275 ft.

**OREGON EXPRESSWAY UNDERPASS**  
**ALMA STREET**  
**PALO ALTO, CA 94301**

**CA CPS-SLIC** **S106235040**  
**CA CERS** **N/A**

**Site 17 of 17 in cluster T**

**Relative:**  
**Lower**

CPS-SLIC:

**Actual:**  
**26 ft.**

Region: STATE  
**Facility Status: Open - Remediation**  
Status Date: 09/16/1987  
Global Id: SL0608561372  
Lead Agency: SAN FRANCISCO BAY RWQCB (REGION 2)  
Lead Agency Case Number: Not reported  
Latitude: 37.4277062689775  
Longitude: -122.138850688934  
Case Type: Cleanup Program Site  
Case Worker: RWP  
Local Agency: SANTA CLARA VALLEY WATER DISTRICT  
RB Case Number: 43s0230  
File Location: Regional Board  
Potential Media Affected: Other Groundwater (uses other than drinking water)  
Potential Contaminants of Concern: Trichloroethylene (TCE)  
Site History: Since the construction of the Oregon Expressway Underpass (OEU), the OEU kept dry and passable by a 24/7 actively pumping gallery of extraction wells known as the OEU subdrain. The cone of depression effectively captured the entire COE plume and the pumped/extracted water has been directed to the nearest creek without pre-treatment until 1995. A groundwater treatment system was then installed to treat the groundwater before discharging to the creek.

[Click here to access the California GeoTracker records for this facility:](#)

SLIC REG 2:

Region: 2  
Facility ID: 43s0230  
Facility Status: Remedial action (cleanup) Underway  
Date Closed: Not reported  
Local Case #: Not reported  
How Discovered: Not reported  
Leak Cause: Not reported  
Leak Source: Not reported  
Date Confirmed: Not reported  
Date Prelim Site Assmnt Workplan Submitted: Not reported  
Date Preliminary Site Assessment Began: Not reported  
Date Pollution Characterization Began: Not reported  
Date Remediation Plan Submitted: Not reported  
Date Remedial Action Underway: Not reported  
Date Post Remedial Action Monitoring Began: Not reported

CERS TANKS:

Site ID: 196787  
CERS ID: SL0608561372  
CERS Description: Cleanup Program Site

Affiliation:

Affiliation Type Desc: Local Agency Caseworker  
Entity Name: GEORGE COOK - SANTA CLARA VALLEY WATER DISTRICT  
Entity Title: Not reported  
Affiliation Address: 5750 ALMADEN EXPRESSWAY

Map ID  
 Direction  
 Distance  
 Elevation

MAP FINDINGS

Site

Database(s)

EDR ID Number  
 EPA ID Number

**OREGON EXPRESSWAY UNDERPASS (Continued)**

**S106235040**

Affiliation City: SAN JOSE  
 Affiliation State: CA  
 Affiliation Country: Not reported  
 Affiliation Zip: Not reported  
 Affiliation Phone: 4082652607

Affiliation Type Desc: Regional Board Caseworker  
 Entity Name: Roger Papler - SAN FRANCISCO BAY RWQCB (REGION 2)  
 Entity Title: Not reported  
 Affiliation Address: 1515 CLAY STREET, SUITE 1500  
 Affiliation City: OAKLAND  
 Affiliation State: CA  
 Affiliation Country: Not reported  
 Affiliation Zip: Not reported  
 Affiliation Phone: Not reported

V276  
 WSW  
 < 1/8  
 0.053 mi.  
 281 ft.  
 Relative:  
 Higher  
 Actual:  
 35 ft.

**PALO ALTO SUNRISE**  
**2701 EL CAMINO REAL**  
**PALO ALTO, CA 94306**  
 Site 2 of 14 in cluster V

**FINDS 1023238050**  
**N/A**

FINDS:  
 Registry ID: 110065256449  
 Environmental Interest/Information System  
 STATE MASTER

[Click this hyperlink](#) while viewing on your computer to access additional FINDS: detail in the EDR Site Report.

V277  
 WSW  
 < 1/8  
 0.053 mi.  
 281 ft.  
 Relative:  
 Higher  
 Actual:  
 35 ft.

**SUNRISE DEVELOPMENT INC**  
**475 SHERIDAN AVE**  
**PALO ALTO, CA 94306**  
 Site 3 of 14 in cluster V

**CA HAZNET S112940806**  
**N/A**

HAZNET:  
 envid: S112940806  
 Year: 2004  
 GEPAID: CAC002582739  
 Contact: BILL LINDSTROM  
 Telephone: 9257439035  
 Mailing Name: Not reported  
 Mailing Address: 902 PODVA RD  
 Mailing City,St,Zip: DANVILLE, CA 94526  
 Gen County: Not reported  
 TSD EPA ID: CAT000646117  
 TSD County: Not reported  
 Waste Category: Contaminated soil from site clean-up  
 Disposal Method: Disposal, Land Fill  
 Tons: 23.59  
 Cat Decode: Not reported

Map ID  
 Direction  
 Distance  
 Elevation

MAP FINDINGS

Site

Database(s)

EDR ID Number  
 EPA ID Number

**SUNRISE DEVELOPMENT INC (Continued)**

**S112940806**

Method Decode: Not reported  
 Facility County: Santa Clara

**V278**  
**WSW**  
**< 1/8**  
**0.053 mi.**  
**281 ft.**

**SUNRISE ASSISTED LIVING CENTER**  
**2701 EL CAMINO REAL**  
**PALO ALTO, CA 94306**

**CA EMI S108214359**  
**N/A**

**Site 4 of 14 in cluster V**

**Relative:**  
**Higher**  
  
**Actual:**  
**35 ft.**

EMI:

Year:	2006
County Code:	43
Air Basin:	SF
Facility ID:	17680
Air District Name:	BA
SIC Code:	8051
Air District Name:	BAY AREA AQMD
Community Health Air Pollution Info System:	Not reported
Consolidated Emission Reporting Rule:	Not reported
Total Organic Hydrocarbon Gases Tons/Yr:	.006
Reactive Organic Gases Tons/Yr:	.0050202
Carbon Monoxide Emissions Tons/Yr:	.015
NOX - Oxides of Nitrogen Tons/Yr:	.07
SOX - Oxides of Sulphur Tons/Yr:	.001
Particulate Matter Tons/Yr:	.005
Part. Matter 10 Micrometers and Smlr Tons/Yr:	.00488
Year:	2007
County Code:	43
Air Basin:	SF
Facility ID:	17680
Air District Name:	BA
SIC Code:	8051
Air District Name:	BAY AREA AQMD
Community Health Air Pollution Info System:	Not reported
Consolidated Emission Reporting Rule:	Not reported
Total Organic Hydrocarbon Gases Tons/Yr:	.006
Reactive Organic Gases Tons/Yr:	.0050202
Carbon Monoxide Emissions Tons/Yr:	.015
NOX - Oxides of Nitrogen Tons/Yr:	.07
SOX - Oxides of Sulphur Tons/Yr:	.001
Particulate Matter Tons/Yr:	.005
Part. Matter 10 Micrometers and Smlr Tons/Yr:	.00488
Year:	2008
County Code:	43
Air Basin:	SF
Facility ID:	17680
Air District Name:	BA
SIC Code:	8051
Air District Name:	BAY AREA AQMD
Community Health Air Pollution Info System:	Not reported
Consolidated Emission Reporting Rule:	Not reported
Total Organic Hydrocarbon Gases Tons/Yr:	0
Reactive Organic Gases Tons/Yr:	0
Carbon Monoxide Emissions Tons/Yr:	.001
NOX - Oxides of Nitrogen Tons/Yr:	.005
SOX - Oxides of Sulphur Tons/Yr:	0

Map ID  
Direction  
Distance  
Elevation

MAP FINDINGS

Site

Database(s)

EDR ID Number  
EPA ID Number

**SUNRISE ASSISTED LIVING CENTER (Continued)**

**S108214359**

Particulate Matter Tons/Yr: 0  
Part. Matter 10 Micrometers and Smlr Tons/Yr:0  
  
Year: 2009  
County Code: 43  
Air Basin: SF  
Facility ID: 17680  
Air District Name: BA  
SIC Code: 8051  
Air District Name: BAY AREA AQMD  
Community Health Air Pollution Info System: Not reported  
Consolidated Emission Reporting Rule: Not reported  
Total Organic Hydrocarbon Gases Tons/Yr: 0  
Reactive Organic Gases Tons/Yr: 0  
Carbon Monoxide Emissions Tons/Yr: 0.001  
NOX - Oxides of Nitrogen Tons/Yr: 5.000000000000001E-3  
SOX - Oxides of Sulphur Tons/Yr: 0  
Particulate Matter Tons/Yr: 0  
Part. Matter 10 Micrometers and Smlr Tons/Yr:0

Year: 2010  
County Code: 43  
Air Basin: SF  
Facility ID: 17680  
Air District Name: BA  
SIC Code: 8051  
Air District Name: BAY AREA AQMD  
Community Health Air Pollution Info System: Not reported  
Consolidated Emission Reporting Rule: Not reported  
Total Organic Hydrocarbon Gases Tons/Yr: 0.001  
Reactive Organic Gases Tons/Yr: 8.367000000000001E-4  
Carbon Monoxide Emissions Tons/Yr: 0.002  
NOX - Oxides of Nitrogen Tons/Yr: 1.099999999999999E-2  
SOX - Oxides of Sulphur Tons/Yr: 0  
Particulate Matter Tons/Yr: 0.00102459016393442  
Part. Matter 10 Micrometers and Smlr Tons/Yr:0.001

Year: 2011  
County Code: 43  
Air Basin: SF  
Facility ID: 17680  
Air District Name: BA  
SIC Code: 8051  
Air District Name: BAY AREA AQMD  
Community Health Air Pollution Info System: Not reported  
Consolidated Emission Reporting Rule: Not reported  
Total Organic Hydrocarbon Gases Tons/Yr: 0.001  
Reactive Organic Gases Tons/Yr: 0.0008367  
Carbon Monoxide Emissions Tons/Yr: 0.002  
NOX - Oxides of Nitrogen Tons/Yr: 0.011  
SOX - Oxides of Sulphur Tons/Yr: 0  
Particulate Matter Tons/Yr: 0  
Part. Matter 10 Micrometers and Smlr Tons/Yr:0

Year: 2012  
County Code: 43  
Air Basin: SF

Map ID  
Direction  
Distance  
Elevation

MAP FINDINGS

Site

Database(s)

EDR ID Number  
EPA ID Number

**SUNRISE ASSISTED LIVING CENTER (Continued)**

**S108214359**

Facility ID: 17680  
Air District Name: BA  
SIC Code: 8051  
Air District Name: BAY AREA AQMD  
Community Health Air Pollution Info System: Not reported  
Consolidated Emission Reporting Rule: Not reported  
Total Organic Hydrocarbon Gases Tons/Yr: 0  
Reactive Organic Gases Tons/Yr: 0  
Carbon Monoxide Emissions Tons/Yr: 0.001  
NOX - Oxides of Nitrogen Tons/Yr: 0.004  
SOX - Oxides of Sulphur Tons/Yr: 0  
Particulate Matter Tons/Yr: 0  
Part. Matter 10 Micrometers and Smlr Tons/Yr:0

Year: 2013  
County Code: 43  
Air Basin: SF  
Facility ID: 17680  
Air District Name: BA  
SIC Code: 8051  
Air District Name: BAY AREA AQMD  
Community Health Air Pollution Info System: Not reported  
Consolidated Emission Reporting Rule: Not reported  
Total Organic Hydrocarbon Gases Tons/Yr: 0  
Reactive Organic Gases Tons/Yr: 0  
Carbon Monoxide Emissions Tons/Yr: 0.001  
NOX - Oxides of Nitrogen Tons/Yr: 0.004  
SOX - Oxides of Sulphur Tons/Yr: 0  
Particulate Matter Tons/Yr: 0  
Part. Matter 10 Micrometers and Smlr Tons/Yr:0

Year: 2014  
County Code: 43  
Air Basin: SF  
Facility ID: 17680  
Air District Name: BA  
SIC Code: 8051  
Air District Name: BAY AREA AQMD  
Community Health Air Pollution Info System: Not reported  
Consolidated Emission Reporting Rule: Not reported  
Total Organic Hydrocarbon Gases Tons/Yr: 0.000232032  
Reactive Organic Gases Tons/Yr: 0  
Carbon Monoxide Emissions Tons/Yr: 0.000823466  
NOX - Oxides of Nitrogen Tons/Yr: 0.004071507  
SOX - Oxides of Sulphur Tons/Yr: 4.372e-006  
Particulate Matter Tons/Yr: 0.000197969  
Part. Matter 10 Micrometers and Smlr Tons/Yr:0.00019005

Year: 2015  
County Code: 43  
Air Basin: SF  
Facility ID: 17680  
Air District Name: BA  
SIC Code: 8051  
Air District Name: BAY AREA AQMD  
Community Health Air Pollution Info System: Not reported  
Consolidated Emission Reporting Rule: Not reported

Map ID  
 Direction  
 Distance  
 Elevation

MAP FINDINGS

Site

Database(s)

EDR ID Number  
 EPA ID Number

**SUNRISE ASSISTED LIVING CENTER (Continued)**

**S108214359**

Total Organic Hydrocarbon Gases Tons/Yr: 0.000232032  
 Reactive Organic Gases Tons/Yr: 0.000214101  
 Carbon Monoxide Emissions Tons/Yr: 0.000823466  
 NOX - Oxides of Nitrogen Tons/Yr: 0.004071507  
 SOX - Oxides of Sulphur Tons/Yr: 4.372e-006  
 Particulate Matter Tons/Yr: 0.000197969  
 Part. Matter 10 Micrometers and Smlr Tons/Yr:0.00019005

Year: 2016  
 County Code: 43  
 Air Basin: SF  
 Facility ID: 17680  
 Air District Name: BA  
 SIC Code: 8051  
 Air District Name: BAY AREA AQMD  
 Community Health Air Pollution Info System: Not reported  
 Consolidated Emission Reporting Rule: Not reported  
 Total Organic Hydrocarbon Gases Tons/Yr: 0.000242421  
 Reactive Organic Gases Tons/Yr: 0.0002129668485  
 Carbon Monoxide Emissions Tons/Yr: 0.000860337  
 NOX - Oxides of Nitrogen Tons/Yr: 0.004253814  
 SOX - Oxides of Sulphur Tons/Yr: 4.567e-006  
 Particulate Matter Tons/Yr: 0.000206833  
 Part. Matter 10 Micrometers and Smlr Tons/Yr:0.00019856

**V279**  
**WSW**  
 < 1/8  
 0.053 mi.  
 281 ft.  
 Relative:  
 Higher  
 Actual:  
 35 ft.

**SUNRISE ASSISTED LIVING CENTER RC#63235**  
**2701 EL CAMINO REAL**  
**PALO ALTO, CA 94306**  
 Site 5 of 14 in cluster V

**FINDS 1015901796**  
**N/A**

FINDS:  
 Registry ID: 110054211287  
 Environmental Interest/Information System  
 AIR EMISSIONS CLASSIFICATION UNKNOWN

[Click this hyperlink](#) while viewing on your computer to access additional FINDS: detail in the EDR Site Report.

**V280**  
**WSW**  
 < 1/8  
 0.053 mi.  
 281 ft.  
 Relative:  
 Higher  
 Actual:  
 35 ft.

**MORRISS PAGEMILL LLC**  
**2701 EL CAMINO REAL**  
**PALO ALTO, CA 94306**  
 Site 6 of 14 in cluster V

**CA HAZNET S112942469**  
**N/A**

HAZNET:  
 envid: S112942469  
 Year: 2005  
 GEPAID: CAC002585462  
 Contact: DAVE OLIVER  
 Telephone: 6508541123  
 Mailing Name: Not reported  
 Mailing Address: 2500 SAND HILL RD STE 240

Map ID  
 Direction  
 Distance  
 Elevation

MAP FINDINGS

Site

Database(s)

EDR ID Number  
 EPA ID Number

**MORRISS PAGEMILL LLC (Continued)**

**S112942469**

Mailing City,St,Zip: MENLO PARK, CA 94025  
 Gen County: Not reported  
 TSD EPA ID: CAC009452657  
 TSD County: Not reported  
 Waste Category: Unspecified organic liquid mixture  
 Disposal Method: Recycler  
 Tons: 1.87  
 Cat Decode: Not reported  
 Method Decode: Not reported  
 Facility County: Santa Clara

envid: S112942469  
 Year: 2005  
 GEPAID: CAC002585462  
 Contact: DAVE OLIVER  
 Telephone: 6508541123  
 Mailing Name: Not reported  
 Mailing Address: 2500 SAND HILL RD STE 240  
 Mailing City,St,Zip: MENLO PARK, CA 94025  
 Gen County: Not reported  
 TSD EPA ID: CAD009466392  
 TSD County: Not reported  
 Waste Category: Other empty containers 30 gallons or more  
 Disposal Method: Recycler  
 Tons: 1  
 Cat Decode: Not reported  
 Method Decode: Not reported  
 Facility County: Santa Clara

**V281**  
**WSW**  
**< 1/8**  
**0.053 mi.**  
**281 ft.**

**PALO ALTO SUNRISE**  
**2701 EL CAMINO REAL**  
**PALO ALTO, CA 94306**  
**Site 7 of 14 in cluster V**

**CA CERS S121787899**  
**N/A**

**Relative:**  
**Higher**  
**Actual:**  
**35 ft.**

CERS TANKS:  
 Site ID: 55209  
 CERS ID: 10078858  
 CERS Description: Chemical Storage Facilities

Violations:  
 Site ID: 55209  
 Site Name: PALO ALTO SUNRISE  
 Violation Date: 04-17-2015  
 Citation: 19 CCR 6.95 25508(a)(1) - California Code of Regulations, Title 19, Chapter 6.95, Section(s) 25508(a)(1)  
 Violation Description: Failure to complete and electronically submit the Business Activities Page and/or Business Owner Operator Identification Page.  
 Violation Notes: Returned to compliance on 03/07/2016.  
 Violation Division: Palo Alto City Fire Department  
 Violation Program: HMRRP  
 Violation Source: CERS

Site ID: 55209  
 Site Name: PALO ALTO SUNRISE  
 Violation Date: 06-27-2014  
 Citation: HSC 6.95 25505(a) - California Health and Safety Code, Chapter 6.95, Section(s) 25505(a)

Map ID  
Direction  
Distance  
Elevation

MAP FINDINGS

Site

Database(s)

EDR ID Number  
EPA ID Number

**PALO ALTO SUNRISE (Continued)**

**S121787899**

Violation Description: Owner/Operator failed to complete and/or submit a Hazardous Materials Business Plan when storing hazardous materials at or above the thresholds quantities of 55 gallons/500 lbs/200 cubic feet.  
Violation Notes: Returned to compliance on 03/07/2016.  
Violation Division: Palo Alto City Fire Department  
Violation Program: HMRRP  
Violation Source: CERS

Site ID: 55209  
Site Name: PALO ALTO SUNRISE  
Violation Date: 04-17-2015  
Citation: 19 CCR 4 2729.5 - California Code of Regulations, Title 19, Chapter 4, Section(s) 2729.5

Violation Description: Failure to submit inventory reports (Activities, Owner/Operator, Hazardous Materials Descriptions and Map pages, if required. Documentation must be resubmitted (for facilities which exceed EPCRA thresholds) or re-certified (for facilities which do not exceed EPCRA thresholds) by March 1.

Violation Notes: Returned to compliance on 03/07/2016.  
Violation Division: Palo Alto City Fire Department  
Violation Program: HMRRP  
Violation Source: CERS

Site ID: 55209  
Site Name: PALO ALTO SUNRISE  
Violation Date: 06-27-2014  
Citation: HSC 6.95 25504(a) - California Health and Safety Code, Chapter 6.95, Section(s) 25504(a)

Violation Description: Failure to complete and/or submit hazardous material inventory forms for all reportable hazardous materials on site.

Violation Notes: Returned to compliance on 03/07/2016.  
Violation Division: Palo Alto City Fire Department  
Violation Program: HMRRP  
Violation Source: CERS

Site ID: 55209  
Site Name: PALO ALTO SUNRISE  
Violation Date: 06-27-2014  
Citation: 19 CCR 4 2729.2(a)(1) - California Code of Regulations, Title 19, Chapter 4, Section(s) 2729.2(a)(1)

Violation Description: Owner/Operator failed to complete and/or submit the Business Activities Page and/or Business Owner Operator Identification Page.

Violation Notes: Returned to compliance on 03/07/2016.  
Violation Division: Palo Alto City Fire Department  
Violation Program: HMRRP  
Violation Source: CERS

Site ID: 55209  
Site Name: PALO ALTO SUNRISE  
Violation Date: 06-27-2014  
Citation: 19 CCR 4 2729.2(a)(3) - California Code of Regulations, Title 19, Chapter 4, Section(s) 2729.2(a)(3)

Violation Description: Failure to complete and/or submit an annotated site map if required by CUPA.

Violation Notes: Returned to compliance on 03/07/2016.  
Violation Division: Palo Alto City Fire Department  
Violation Program: HMRRP



Map ID  
Direction  
Distance  
Elevation

MAP FINDINGS

Site

Database(s)

EDR ID Number  
EPA ID Number

**PALO ALTO SUNRISE (Continued)**

**S121787899**

Violation Source: CERS

Evaluation:

Eval General Type: Compliance Evaluation Inspection  
Eval Date: 04-17-2015  
Violations Found: Yes  
Eval Type: Routine done by local agency  
Eval Notes: CERS inspection  
Eval Division: Palo Alto City Fire Department  
Eval Program: HMRRP  
Eval Source: CERS

Eval General Type: Compliance Evaluation Inspection  
Eval Date: 06-27-2014  
Violations Found: Yes  
Eval Type: Routine done by local agency  
Eval Notes: Not reported  
Eval Division: Palo Alto City Fire Department  
Eval Program: HMRRP  
Eval Source: CERS

Eval General Type: Compliance Evaluation Inspection  
Eval Date: 08-17-2016  
Violations Found: No  
Eval Type: Routine done by local agency  
Eval Notes: CERS inspection  
Eval Division: Palo Alto City Fire Department  
Eval Program: HMRRP  
Eval Source: CERS

Eval General Type: Compliance Evaluation Inspection  
Eval Date: 12-12-2017  
Violations Found: No  
Eval Type: Routine done by local agency  
Eval Notes: CERS inspection  
Eval Division: Palo Alto City Fire Department  
Eval Program: HMRRP  
Eval Source: CERS

Coordinates:

Site ID: 55209  
Facility Name: PALO ALTO SUNRISE  
Env Int Type Code: HMBP  
Program ID: 10078858  
Coord Name: Not reported  
Ref Point Type Desc: Unknown  
Latitude: 37.423889  
Longitude: -122.142258

Affiliation:

Affiliation Type Desc: CUPA District  
Entity Name: Santa Clara County Environmental Health  
Entity Title: Not reported  
Affiliation Address: 1555 Berger Drive, Suite 300  
Affiliation City: San Jose  
Affiliation State: CA

Map ID  
Direction  
Distance  
Elevation

MAP FINDINGS

Site

Database(s)

EDR ID Number  
EPA ID Number

**PALO ALTO SUNRISE (Continued)**

**S121787899**

Affiliation Country: Not reported  
Affiliation Zip: 95112-2716  
Affiliation Phone: (408) 918-3400

Affiliation Type Desc: Document Preparer  
Entity Name: Sean Miller  
Entity Title: Not reported  
Affiliation Address: Not reported  
Affiliation City: Not reported  
Affiliation State: Not reported  
Affiliation Country: Not reported  
Affiliation Zip: Not reported  
Affiliation Phone: Not reported

Affiliation Type Desc: Environmental Contact  
Entity Name: Sean Miller  
Entity Title: Not reported  
Affiliation Address: 2701 EL CAMINO RL  
Affiliation City: PALO ALTO  
Affiliation State: CA  
Affiliation Country: Not reported  
Affiliation Zip: 94306  
Affiliation Phone: (650) 326-1108

Affiliation Type Desc: Facility Mailing Address  
Entity Name: Mailing Address  
Entity Title: Not reported  
Affiliation Address: PO BOX 3725  
Affiliation City: PORTLAND  
Affiliation State: OR  
Affiliation Country: Not reported  
Affiliation Zip: 97208  
Affiliation Phone: Not reported

Affiliation Type Desc: Identification Signer  
Entity Name: Sean Miller  
Entity Title: MAINT. COORDINATOR  
Affiliation Address: Not reported  
Affiliation City: Not reported  
Affiliation State: Not reported  
Affiliation Country: Not reported  
Affiliation Zip: Not reported  
Affiliation Phone: Not reported

Affiliation Type Desc: Legal Owner  
Entity Name: PALO ALTO SUNRISE  
Entity Title: Not reported  
Affiliation Address: 2701 EL CAMINO REAL  
Affiliation City: PALO ALTO  
Affiliation State: CA  
Affiliation Country: United States  
Affiliation Zip: 94306  
Affiliation Phone: (650) 326-1108

Affiliation Type Desc: Operator  
Entity Name: SUNRISE SENIOR LIVING  
Entity Title: Not reported

Map ID  
 Direction  
 Distance  
 Elevation

MAP FINDINGS

Site

Database(s)

EDR ID Number  
 EPA ID Number

**PALO ALTO SUNRISE (Continued)**

**S121787899**

Affiliation Address: Not reported  
 Affiliation City: Not reported  
 Affiliation State: Not reported  
 Affiliation Country: Not reported  
 Affiliation Zip: Not reported  
 Affiliation Phone: (650) 326-1108

Affiliation Type Desc: Parent Corporation  
 Entity Name: PALO ALTO SUNRISE  
 Entity Title: Not reported  
 Affiliation Address: Not reported  
 Affiliation City: Not reported  
 Affiliation State: Not reported  
 Affiliation Country: Not reported  
 Affiliation Zip: Not reported  
 Affiliation Phone: Not reported

**V282**  
**WSW**  
 < 1/8  
 0.053 mi.  
 281 ft.

**SUNRISE OF PALO ALTO**  
**2701 EL CAMINO REAL**  
**PALO ALTO, CA**

**CA CIWQS S121677897**  
**N/A**

**Site 8 of 14 in cluster V**

**Relative:**  
**Higher**

**Actual:**  
**35 ft.**

**CIWQS:**  
 Agency: Sunrise Development Inc & Robert & Nancy Lea  
 Agency Address: 15130 Woodland Rd 99, Woodland, CA 95695  
 Place/Project Type: Construction - Commercial  
 SIC/NAICS: Not reported  
 Region: 2  
 Program: CONSTW  
 Regulatory Measure Status: Terminated  
 Regulatory Measure Type: Storm water construction  
 Order Number: 99-08DW  
 WDID: 2 43C330307  
 NPDES Number: CAS000002  
 Adoption Date: Not reported  
 Effective Date: 10/07/2004  
 Termination Date: 11/26/2007  
 Expiration/Review Date: Not reported  
 Design Flow: Not reported  
 Major/Minor: Not reported  
 Complexity: Not reported  
 TTWQ: Not reported  
 Enforcement Actions within 5 years: 0  
 Violations within 5 years: 0  
 Latitude: Not reported  
 Longitude: Not reported

Map ID  
Direction  
Distance  
Elevation

MAP FINDINGS

Site

Database(s)

EDR ID Number  
EPA ID Number

V283  
WSW  
< 1/8  
0.053 mi.  
281 ft.

**SUNRISE SENIOR LIVING**  
**2701 EL CAMINO REAL**  
**PALO ALTO, CA 94306**

**CA HAZNET** **S118938677**  
**N/A**

**Site 9 of 14 in cluster V**

**Relative:**  
**Higher**  
**Actual:**  
**35 ft.**

HAZNET:

envid: S118938677  
Year: 2016  
GEPaid: CAL000409924  
Contact: VANDHANA DEVI  
Telephone: 6503261108  
Mailing Name: Not reported  
Mailing Address: 2701 EL CAMINO REAL  
Mailing City,St,Zip: PALO ALTO, CA 94306  
Gen County: Santa Clara  
TSD EPA ID: CAD980884183  
TSD County: Sacramento  
Waste Category: Pharmaceutical waste  
Disposal Method: Storage, Bulking, And/Or Transfer Off Site--No Treatment/Reovery (H010-H129) Or (H131-H135)  
Tons: 0.2045  
Cat Decode: Pharmaceutical waste  
Method Decode: Storage, Bulking, And/Or Transfer Off Site--No Treatment/Reovery (H010-H129) Or (H131-H135)  
Facility County: Santa Clara

envid: S118938677  
Year: 2016  
GEPaid: CAL000409924  
Contact: VANDHANA DEVI  
Telephone: 6503261108  
Mailing Name: Not reported  
Mailing Address: 2701 EL CAMINO REAL  
Mailing City,St,Zip: PALO ALTO, CA 94306  
Gen County: Santa Clara  
TSD EPA ID: NVD980895338  
TSD County: 99  
Waste Category: Pharmaceutical waste  
Disposal Method: Storage, Bulking, And/Or Transfer Off Site--No Treatment/Reovery (H010-H129) Or (H131-H135)  
Tons: 0.1375  
Cat Decode: Pharmaceutical waste  
Method Decode: Storage, Bulking, And/Or Transfer Off Site--No Treatment/Reovery (H010-H129) Or (H131-H135)  
Facility County: Santa Clara

envid: S118938677  
Year: 2015  
GEPaid: CAL000409924  
Contact: VANDHANA DEVI  
Telephone: 6503261108  
Mailing Name: Not reported  
Mailing Address: 2701 EL CAMINO REAL  
Mailing City,St,Zip: PALO ALTO, CA 94306  
Gen County: Santa Clara  
TSD EPA ID: NVD980895338  
TSD County: 99  
Waste Category: Pharmaceutical waste

Map ID  
Direction  
Distance  
Elevation

MAP FINDINGS

Site

Database(s)

EDR ID Number  
EPA ID Number

**SUNRISE SENIOR LIVING (Continued)**

**S118938677**

Disposal Method: Storage, Bulking, And/Or Transfer Off Site--No Treatment/Reovery  
(H010-H129) Or (H131-H135)  
Tons: 0.0545  
Cat Decode: Not reported  
Method Decode: Not reported  
Facility County: Santa Clara  
  
envid: S118938677  
Year: 2015  
GEPaid: CAL000409924  
Contact: VANDHANA DEVI  
Telephone: 6503261108  
Mailing Name: Not reported  
Mailing Address: 2701 EL CAMINO REAL  
Mailing City,St,Zip: PALO ALTO, CA 94306  
Gen County: Santa Clara  
TSD EPA ID: CAD980884183  
TSD County: Sacramento  
Waste Category: Pharmaceutical waste  
Disposal Method: Storage, Bulking, And/Or Transfer Off Site--No Treatment/Reovery  
(H010-H129) Or (H131-H135)  
Tons: 0.0505  
Cat Decode: Not reported  
Method Decode: Not reported  
Facility County: Santa Clara

**V284**  
**WSW**  
**< 1/8**  
**0.066 mi.**  
**350 ft.**

**GREEN WORLD NURSERY**  
**2711 EL CAMINO REAL**  
**PALO ALTO, CA 94306**  
  
**Site 10 of 14 in cluster V**

**CA LUST S101542451**  
**CA HIST LUST N/A**  
**CA HIST CORTESE**  
**CA CERS**

**Relative:**  
**Higher**  
**Actual:**  
**36 ft.**

LUST:  
Lead Agency: SANTA CLARA COUNTY LOP  
Case Type: LUST Cleanup Site  
Geo Track: [http://geotracker.waterboards.ca.gov/profile\\_report.asp?global\\_id=T0608501659](http://geotracker.waterboards.ca.gov/profile_report.asp?global_id=T0608501659)  
Global Id: T0608501659  
Latitude: 37.423525  
Longitude: -122.141758  
Status: Completed - Case Closed  
Status Date: 10/30/2000  
Case Worker: UST  
RB Case Number: Not reported  
Local Agency: SANTA CLARA COUNTY LOP  
File Location: All Files are on GeoTracker or in the Local Agency Database  
Local Case Number: Not reported  
Potential Media Affect: Other Groundwater (uses other than drinking water)  
Potential Contaminants of Concern: Gasoline  
Site History: Not reported  
  
LUST:  
Global Id: T0608501659  
Contact Type: Regional Board Caseworker  
Contact Name: Regional Water Board  
Organization Name: SAN FRANCISCO BAY RWQCB (REGION 2)  
Address: 1515 CLAY ST SUITE 1400  
City: OAKLAND  
Email: Not reported

Map ID  
Direction  
Distance  
Elevation

MAP FINDINGS

Site

Database(s)

EDR ID Number  
EPA ID Number

**GREEN WORLD NURSERY (Continued)**

**S101542451**

Phone Number: Not reported

Global Id: T0608501659  
Contact Type: Local Agency Caseworker  
Contact Name: UST CASE WORKER  
Organization Name: SANTA CLARA COUNTY LOP  
Address: 1555 Berger Drive, Suite 300  
City: SAN JOSE  
Email: Not reported  
Phone Number: 4089183400

**LUST:**

Global Id: T0608501659  
Action Type: RESPONSE  
Date: 01/05/1999  
Action: Other Report / Document

Global Id: T0608501659  
Action Type: ENFORCEMENT  
Date: 10/30/2000  
Action: Closure/No Further Action Letter

Global Id: T0608501659  
Action Type: RESPONSE  
Date: 08/18/1999  
Action: Other Report / Document

Global Id: T0608501659  
Action Type: RESPONSE  
Date: 02/08/1999  
Action: Soil and Water Investigation Workplan

Global Id: T0608501659  
Action Type: RESPONSE  
Date: 06/09/1999  
Action: Soil and Water Investigation Report

Global Id: T0608501659  
Action Type: RESPONSE  
Date: 01/15/2000  
Action: Monitoring Report - Quarterly

Global Id: T0608501659  
Action Type: RESPONSE  
Date: 04/29/1999  
Action: Soil and Water Investigation Report

Global Id: T0608501659  
Action Type: RESPONSE  
Date: 11/18/1998  
Action: Soil and Water Investigation Report

Global Id: T0608501659  
Action Type: RESPONSE  
Date: 08/16/1998  
Action: Soil and Water Investigation Workplan

Map ID  
Direction  
Distance  
Elevation

MAP FINDINGS

Site

Database(s)

EDR ID Number  
EPA ID Number

**GREEN WORLD NURSERY (Continued)**

**S101542451**

Global Id: T0608501659  
Action Type: ENFORCEMENT  
Date: 01/05/1999  
Action: Staff Letter - #28736

Global Id: T0608501659  
Action Type: ENFORCEMENT  
Date: 07/07/1999  
Action: Staff Letter - #28743

Global Id: T0608501659  
Action Type: ENFORCEMENT  
Date: 06/05/1998  
Action: Staff Letter - #28730

Global Id: T0608501659  
Action Type: ENFORCEMENT  
Date: 07/09/1996  
Action: Notice of Responsibility - #40038

Global Id: T0608501659  
Action Type: ENFORCEMENT  
Date: 04/29/1999  
Action: Staff Letter - #28741

Global Id: T0608501659  
Action Type: ENFORCEMENT  
Date: 09/23/1999  
Action: Staff Letter - #28745

Global Id: T0608501659  
Action Type: ENFORCEMENT  
Date: 03/16/1999  
Action: Staff Letter - #28738

Global Id: T0608501659  
Action Type: ENFORCEMENT  
Date: 09/21/1998  
Action: Staff Letter - #28733

Global Id: T0608501659  
Action Type: Other  
Date: 03/14/1991  
Action: Leak Reported

**LUST:**

Global Id: T0608501659  
Status: Completed - Case Closed  
Status Date: 10/30/2000

Global Id: T0608501659  
Status: Open - Case Begin Date  
Status Date: 07/19/1990

Global Id: T0608501659  
Status: Open - Site Assessment  
Status Date: 07/19/1990

Map ID  
Direction  
Distance  
Elevation

MAP FINDINGS

Site

Database(s)

EDR ID Number  
EPA ID Number

**GREEN WORLD NURSERY (Continued)**

**S101542451**

Global Id: T0608501659  
Status: Open - Site Assessment  
Status Date: 01/05/1999

**LUST REG 2:**

Region: 2  
Facility Id: Not reported  
Facility Status: Case Closed  
Case Number: 06S3W12L02f  
How Discovered: Not reported  
Leak Cause: Not reported  
Leak Source: Not reported  
Date Leak Confirmed: Not reported  
Oversight Program: LUST  
Prelim. Site Assessment Workplan Submitted: Not reported  
Preliminary Site Assessment Began: 7/19/1990  
Pollution Characterization Began: 1/5/1999  
Pollution Remediation Plan Submitted: Not reported  
Date Remediation Action Underway: Not reported  
Date Post Remedial Action Monitoring Began: Not reported

**LUST SANTA CLARA:**

Region: SANTA CLARA  
SCVWD ID: 06S3W12L02F  
Date Closed: 10/30/2000  
EDR Link ID: 06S3W12L02F

**HIST LUST SANTA CLARA:**

Region: SANTA CLARA  
Region Code: 2  
SCVWD ID: 06S3W12L02  
Oversite Agency: SCVWD  
Date Listed: 1992-02-27 00:00:00  
Closed Date: 2000-10-30 00:00:00

**HIST CORTESE:**

Region: CORTESE  
Facility County Code: 43  
Reg By: LTNKA  
Reg Id: 43-1723

**CERS TANKS:**

Site ID: 193202  
CERS ID: T0608501659  
CERS Description: Leaking Underground Storage Tank Cleanup Site

**Affiliation:**

Affiliation Type Desc: Local Agency Caseworker  
Entity Name: UST CASE WORKER - SANTA CLARA COUNTY LOP  
Entity Title: Not reported  
Affiliation Address: 1555 Berger Drive, Suite 300  
Affiliation City: SAN JOSE  
Affiliation State: CA  
Affiliation Country: Not reported



Map ID  
 Direction  
 Distance  
 Elevation

MAP FINDINGS

Site

Database(s)

EDR ID Number  
 EPA ID Number

**GREEN WORLD NURSERY (Continued)**

**S101542451**

Affiliation Zip: Not reported  
 Affiliation Phone: 4089183400  
 Affiliation Type Desc: Regional Board Caseworker  
 Entity Name: Regional Water Board - SAN FRANCISCO BAY RWQCB (REGION 2)  
 Entity Title: Not reported  
 Affiliation Address: 1515 CLAY ST SUITE 1400  
 Affiliation City: OAKLAND  
 Affiliation State: CA  
 Affiliation Country: Not reported  
 Affiliation Zip: Not reported  
 Affiliation Phone: Not reported

**V285**  
**WSW**  
 < 1/8  
 0.066 mi.  
 350 ft.

**GREEN WORLD NURSERY**  
**2711 EL CAMINO REAL**  
**PALO ALTO, CA**

**CA RGA LUST**    **S114628866**  
 N/A

**Site 11 of 14 in cluster V**

**Relative:**  
**Higher**  
**Actual:**  
 36 ft.

RGA LUST:

2012	GREEN WORLD NURSERY	2711 EL CAMINO REAL
2011	GREEN WORLD NURSERY	2711 EL CAMINO REAL
2010	GREEN WORLD NURSERY	2711 EL CAMINO REAL
2009	GREEN WORLD NURSERY	2711 EL CAMINO REAL
2008	GREEN WORLD NURSERY	2711 EL CAMINO REAL
2007	GREEN WORLD NURSERY	2711 EL CAMINO REAL
2006	GREEN WORLD NURSERY	2711 EL CAMINO REAL
2005	GREEN WORLD NURSERY	2711 EL CAMINO REAL
2003	GREEN WORLD NURSERY	2711 EL CAMINO REAL
2002	GREEN WORLD NURSERY	2711 EL CAMINO REAL
2001	GREEN WORLD NURSERY	2711 EL CAMINO REAL
2000	GREEN WORLD NURSERY	2711 EL CAMINO REAL
1998	GREEN WORLD NURSERY	2711 EL CAMINO REAL
1997	GREEN WORLD NURSERY	2711 EL CAMINO REAL
1996	GREEN WORLD NURSERY	2711 EL CAMINO REAL
1995	GREEN WORLD NURSERY	2711 EL CAMINO REAL
1994	GREEN WORLD NURSERY	2711 EL CAMINO REAL

**V286**  
**WSW**  
 < 1/8  
 0.066 mi.  
 350 ft.

**GREEN WORLD NURSERY**  
**2711 EL CAMINO REAL**  
**PALO ALTO, CA 94306**

**FINDS**    **1023268164**  
 N/A

**Site 12 of 14 in cluster V**

**Relative:**  
**Higher**  
**Actual:**  
 36 ft.

FINDS:

Registry ID: 110065578663

Environmental Interest/Information System  
 STATE MASTER

Click this hyperlink while viewing on your computer to access additional FINDS: detail in the EDR Site Report.

Map ID  
Direction  
Distance  
Elevation

MAP FINDINGS

Site

Database(s)

EDR ID Number  
EPA ID Number

V287  
WSW  
< 1/8  
0.066 mi.  
350 ft.

2711 EL CAMINO REAL  
PALO ALTO, CA 94306  
Site 13 of 14 in cluster V

CA CHMIRS S100222103  
N/A

Relative:  
Higher

CHMIRS:

Actual:  
36 ft.

OES Incident Number: 990680  
OES notification: Not reported  
OES Date: Not reported  
OES Time: Not reported  
**Date Completed: 06-MAY-88**  
Property Use: 936  
Agency Id Number: 43060  
Agency Incident Number: 84644  
Time Notified: 928  
Time Completed: 1049  
Surrounding Area: 500  
Estimated Temperature: 65  
Property Management: P  
More Than Two Substances Involved?: N  
Resp Agency Personel # Of Decontaminated: Not reported  
Responding Agency Personel # Of Injuries: Not reported  
Responding Agency Personel # Of Fatalities: Not reported  
Others Number Of Decontaminated: Not reported  
Others Number Of Injuries: Not reported  
Others Number Of Fatalities: Not reported  
Vehicle Make/year: Not reported  
Vehicle License Number: Not reported  
Vehicle State: Not reported  
Vehicle Id Number: Not reported  
CA DOT PUC/ICC Number: Not reported  
Company Name: Not reported  
Reporting Officer Name/ID: CAPT. THOMAS J. RICE  
Report Date: 18-OCT-88  
Facility Telephone: 415 329-2184  
Waterway Involved: Not reported  
Waterway: Not reported  
Spill Site: Not reported  
Cleanup By: Not reported  
Containment: Not reported  
What Happened: Not reported  
Type: Not reported  
Measure: Not reported  
Other: Not reported  
Date/Time: Not reported  
Year: 88-92  
Agency: Not reported  
Incident Date: 06-MAY-88  
Admin Agency: Not reported  
Amount: Not reported  
Contained: Not reported  
Site Type: Not reported  
E Date: 14-FEB-89  
Substance: Not reported  
Unknown: Not reported  
Substance #2: Not reported  
Substance #3: Not reported  
Evacuations: Not reported

Map ID  
 Direction  
 Distance  
 Elevation

MAP FINDINGS

Site

Database(s)

EDR ID Number  
 EPA ID Number

**(Continued)**

**S100222103**

Number of Injuries:	Not reported
Number of Fatalities:	Not reported
#1 Pipeline:	Not reported
#2 Pipeline:	Not reported
#3 Pipeline:	Not reported
#1 Vessel >= 300 Tons:	Not reported
#2 Vessel >= 300 Tons:	Not reported
#3 Vessel >= 300 Tons:	Not reported
Evacs:	Not reported
Injuries:	Not reported
Fatals:	Not reported
Comments:	Y
Description:	Not reported

**V288**  
**WSW**  
 < 1/8  
 0.066 mi.  
 350 ft.

**PALO ALTO TIRE & BRAKE INC**  
**2711 EL CAMINO REAL**  
**PALO ALTO, CA 94306**

**EDR Hist Auto**    **1020844325**  
 N/A

**Site 14 of 14 in cluster V**

**Relative:**    EDR Hist Auto  
**Higher**

<b>Actual:</b> 36 ft.	Year:    Name:	Type:
	1969    PALO ALTO TIRE SERVICE	Gasoline Service Stations
	1970    PALO ALTO TIRE SERVICE	Gasoline Service Stations
	1971    PALO ALTO TIRE & BRAKE INC	Gasoline Service Stations
	1972    PALO ALTO TIRE & BRAKE INC	Gasoline Service Stations
	1973    PALO ALTO TIRE & BRAKE INC	Gasoline Service Stations
	1974    PALO ALTO TIRE & BRAKE INC	Gasoline Service Stations
	1975    PALO ALTO TIRE & BRAKE INC	Gasoline Service Stations
	1976    PALO ALTO TIRE & BRAKE INC	Gasoline Service Stations

**X289**  
**ESE**  
 < 1/8  
 0.072 mi.  
 382 ft.

**ANDREA TEMKIN**  
**3371 PARK BLVD**  
**PALO ALTO, CA 94306**

**CA HAZNET**    **S118928617**  
 N/A

**Site 1 of 2 in cluster X**

<b>Relative:</b> <b>Lower</b>	<b>HAZNET:</b>
<b>Actual:</b> 29 ft.	envid:            S118928617
	Year:             2015
	GEPaid:          CAC002829354
	Contact:          ANDREA TEMKIN
	Telephone:       6503806183
	Mailing Name:    Not reported
	Mailing Address: 3371 PARK BLVD
	Mailing City,St,Zip: PALO ALTO, CA 94306
	Gen County:      Santa Clara
	TSD EPA ID:      CAD982444481
	TSD County:      San Bernardino
	Waste Category: Household waste
	Disposal Method: Storage, Bulking, And/Or Transfer Off Site--No Treatment/Reovery (H010-H129) Or (H131-H135)
	Tons:              0.2
	Cat Decode:      Not reported
	Method Decode:   Not reported

Map ID  
Direction  
Distance  
Elevation

MAP FINDINGS

Site

Database(s)

EDR ID Number  
EPA ID Number

**ANDREA TEMKIN (Continued)**

**S118928617**

Facility County: Santa Clara

**Y290**  
**SSE**  
**< 1/8**  
**0.076 mi.**  
**399 ft.**

**SANTA CLARA VALLEY WATER DISTRICT**  
**3375 EL CAMINO REAL**  
**PALO ALTO, CA 94306**

**CA HAZNET** **S112840083**  
**N/A**

**Site 1 of 9 in cluster Y**

**Relative:**  
**Higher**  
**Actual:**  
**36 ft.**

HAZNET:  
envid: S112840083  
Year: 1994  
GEPaid: CAC000720552  
Contact: SANTA CLARA VALLEY WATER DIST  
Telephone: 0000000000  
Mailing Name: Not reported  
Mailing Address: 5750 ALMADEN EXPRESSWAY  
Mailing City,St,Zip: SAN JOSE, CA 951180000  
Gen County: Not reported  
TSD EPA ID: CAD982042475  
TSD County: Not reported  
Waste Category: Asbestos containing waste  
Disposal Method: Disposal, Land Fill  
Tons: .8428  
Cat Decode: Not reported  
Method Decode: Not reported  
Facility County: Santa Clara

envid: S112840083  
Year: 1994  
GEPaid: CAC000720552  
Contact: SANTA CLARA VALLEY WATER DIST  
Telephone: 0000000000  
Mailing Name: Not reported  
Mailing Address: 5750 ALMADEN EXPRESSWAY  
Mailing City,St,Zip: SAN JOSE, CA 951180000  
Gen County: Not reported  
TSD EPA ID: CAT000646117  
TSD County: Not reported  
Waste Category: Asbestos containing waste  
Disposal Method: Disposal, Land Fill  
Tons: 11.7992  
Cat Decode: Not reported  
Method Decode: Not reported  
Facility County: Santa Clara

envid: S112840083  
Year: 1994  
GEPaid: CAC000720552  
Contact: SANTA CLARA VALLEY WATER DIST  
Telephone: 0000000000  
Mailing Name: Not reported  
Mailing Address: 5750 ALMADEN EXPRESSWAY  
Mailing City,St,Zip: SAN JOSE, CA 951180000  
Gen County: Not reported  
TSD EPA ID: CAD982042475  
TSD County: Not reported  
Waste Category: Asbestos containing waste  
Disposal Method: Not reported

Map ID  
Direction  
Distance  
Elevation

MAP FINDINGS

Site

Database(s)

EDR ID Number  
EPA ID Number

**SANTA CLARA VALLEY WATER DISTRICT (Continued)**

**S112840083**

Tons: .8428  
Cat Decode: Not reported  
Method Decode: Not reported  
Facility County: Santa Clara

**Y291**  
**SSE**  
**< 1/8**  
**0.076 mi.**  
**399 ft.**

**MATADERO CREEK PHASE IV**  
**3375 EL CAMINO REAL # 3400**  
**PALO ALTO, CA 94306**

**CA CIWQS S121654326**  
**N/A**

**Site 2 of 9 in cluster Y**

**Relative:**  
**Higher**  
**Actual:**  
**36 ft.**

CIWQS:  
Agency: Santa Clara Valley Water District  
Agency Address: 5750 Almaden Expy, San Jose, CA 95118  
Place/Project Type: Construction  
SIC/NAICS: Not reported  
Region: 2  
Program: CONSTW  
Regulatory Measure Status: Terminated  
Regulatory Measure Type: Storm water construction  
Order Number: 99-08DW  
WDID: 2 43C302318  
NPDES Number: CAS000002  
Adoption Date: Not reported  
Effective Date: 05/17/1993  
Termination Date: 09/19/1996  
Expiration/Review Date: Not reported  
Design Flow: Not reported  
Major/Minor: Not reported  
Complexity: Not reported  
TTWQ: Not reported  
Enforcement Actions within 5 years: 0  
Violations within 5 years: 0  
Latitude: Not reported  
Longitude: Not reported

**Y292**  
**SSE**  
**< 1/8**  
**0.076 mi.**  
**399 ft.**

**MATADERO CREEK REVEGETATION**  
**3375 EL CAMINO REAL # 3400**  
**PALO ALTO, CA 94306**

**CA CIWQS S121654328**  
**N/A**

**Site 3 of 9 in cluster Y**

**Relative:**  
**Higher**  
**Actual:**  
**36 ft.**

CIWQS:  
Agency: Santa Clara Valley Water District  
Agency Address: 5750 Almaden Expy, San Jose, CA 95118  
Place/Project Type: Construction  
SIC/NAICS: Not reported  
Region: 2  
Program: CONSTW  
Regulatory Measure Status: Terminated  
Regulatory Measure Type: Storm water construction  
Order Number: 99-08DW  
WDID: 2 43C306208  
NPDES Number: CAS000002  
Adoption Date: Not reported  
Effective Date: 08/15/1996

Map ID  
Direction  
Distance  
Elevation

MAP FINDINGS

Site

Database(s)

EDR ID Number  
EPA ID Number

**MATADERO CREEK REVEGETATION (Continued)**

**S121654328**

Termination Date: 01/07/1999  
Expiration/Review Date: Not reported  
Design Flow: Not reported  
Major/Minor: Not reported  
Complexity: Not reported  
TTWQ: Not reported  
Enforcement Actions within 5 years: 0  
Violations within 5 years: 0  
Latitude: Not reported  
Longitude: Not reported

**Z293  
NW  
< 1/8  
0.084 mi.  
446 ft.**

**CAFFE RIACE INC  
200 SHERIDAN AVE STE 102  
PALO ALTO, CA 94306**

**CA CERS S121780345  
N/A**

**Site 1 of 18 in cluster Z**

**Relative:  
Lower  
Actual:  
24 ft.**

CERS TANKS:  
Site ID: 419621  
CERS ID: 10729552  
CERS Description: Chemical Storage Facilities

Affiliation:  
Affiliation Type Desc: CUPA District  
Entity Name: Santa Clara County Environmental Health  
Entity Title: Not reported  
Affiliation Address: 1555 Berger Drive, Suite 300  
Affiliation City: San Jose  
Affiliation State: CA  
Affiliation Country: Not reported  
Affiliation Zip: 95112-2716  
Affiliation Phone: (408) 918-3400

Affiliation Type Desc: Document Preparer  
Entity Name: Francesco Carrubba  
Entity Title: Not reported  
Affiliation Address: Not reported  
Affiliation City: Not reported  
Affiliation State: Not reported  
Affiliation Country: Not reported  
Affiliation Zip: Not reported  
Affiliation Phone: Not reported

Affiliation Type Desc: Environmental Contact  
Entity Name: Francesco Carrubba  
Entity Title: Not reported  
Affiliation Address: 2865 Park Blvd, Apt 329  
Affiliation City: Palo Alto  
Affiliation State: CA  
Affiliation Country: Not reported  
Affiliation Zip: 94306  
Affiliation Phone: (650) 862-2535

Affiliation Type Desc: Facility Mailing Address  
Entity Name: Mailing Address  
Entity Title: Not reported  
Affiliation Address: 200 Sheridan Ave Ste 102  
Affiliation City: Palo Alto

Map ID  
Direction  
Distance  
Elevation

MAP FINDINGS

Site

Database(s)

EDR ID Number  
EPA ID Number

**CAFFE RIACE INC (Continued)**

**S121780345**

Affiliation State: CA  
Affiliation Country: Not reported  
Affiliation Zip: 94306  
Affiliation Phone: Not reported

Affiliation Type Desc: Identification Signer  
Entity Name: Francesco Carrubba  
Entity Title: Owner  
Affiliation Address: Not reported  
Affiliation City: Not reported  
Affiliation State: Not reported  
Affiliation Country: Not reported  
Affiliation Zip: Not reported  
Affiliation Phone: Not reported

Affiliation Type Desc: Legal Owner  
Entity Name: Francesco Carrubba  
Entity Title: Not reported  
Affiliation Address: 2865 Park Blvd, Apt 329  
Affiliation City: Palo Alto  
Affiliation State: CA  
Affiliation Country: United States  
Affiliation Zip: 94306  
Affiliation Phone: (650) 862-2535

Affiliation Type Desc: Operator  
Entity Name: Caffe Riace Inc  
Entity Title: Not reported  
Affiliation Address: Not reported  
Affiliation City: Not reported  
Affiliation State: Not reported  
Affiliation Country: Not reported  
Affiliation Zip: Not reported  
Affiliation Phone: (650) 328-0407

Affiliation Type Desc: Parent Corporation  
Entity Name: Caffe Riace  
Entity Title: Not reported  
Affiliation Address: Not reported  
Affiliation City: Not reported  
Affiliation State: Not reported  
Affiliation Country: Not reported  
Affiliation Zip: Not reported  
Affiliation Phone: Not reported

**AA294** **JERUSALEM BAPTIST CHURCH**  
**West** **398 SHERIDAN AVE**  
**< 1/8** **PALO ALTO, CA 94306**  
**0.085 mi.**  
**447 ft.** **Site 1 of 3 in cluster AA**

**CA HAZNET** **S112987667**  
**N/A**

**Relative:** HAZNET:  
**Higher** envid: S112987667  
Year: 2011  
**Actual:** GEPAID: CAC002668492  
**32 ft.** Contact: DON SCOTT  
Telephone: 6503878214

Map ID  
Direction  
Distance  
Elevation

MAP FINDINGS

Site

Database(s)

EDR ID Number  
EPA ID Number

**JERUSALEM BAPTIST CHURCH (Continued)**

**S112987667**

Mailing Name: Not reported  
Mailing Address: 398 SHERIDAN AVE  
Mailing City,St,Zip: PALO ALTO, CA 943062012  
Gen County: Not reported  
TSD EPA ID: CAD981382732  
TSD County: Not reported  
Waste Category: Asbestos containing waste  
Disposal Method: Landfill Or Surface Impoundment That Will Be Closed As Landfill( To Include On-Site Treatment And/Or Stabilization)  
Tons: 0.4  
Cat Decode: Not reported  
Method Decode: Not reported  
Facility County: Santa Clara

**Z295  
NW  
< 1/8  
0.085 mi.  
449 ft.**

**RELIANT TECHNOLOGIES  
260 SHERIDAN AVE, 3RD FLOOR  
PALO ALTO, CA 94306**

**CA HAZNET S113132630  
N/A**

**Site 2 of 18 in cluster Z**

**Relative:  
Lower  
Actual:  
27 ft.**

HAZNET:  
envid: S113132630  
Year: 2005  
GEPaid: CAL000283465  
Contact: KIN CHAN  
Telephone: 6504730200  
Mailing Name: Not reported  
Mailing Address: 260 SHERIDAN AVE, 3RD FLOOR  
Mailing City,St,Zip: PALO ALTO, CA 943062008  
Gen County: Not reported  
TSD EPA ID: CAD008252405  
TSD County: Not reported  
Waste Category: Oxygenated solvents (acetone, butanol, ethyl acetate, etc.)  
Disposal Method: Recycler  
Tons: 0.2  
Cat Decode: Not reported  
Method Decode: Not reported  
Facility County: Santa Clara

envid: S113132630  
Year: 2005  
GEPaid: CAL000283465  
Contact: KIN CHAN  
Telephone: 6504730200  
Mailing Name: Not reported  
Mailing Address: 260 SHERIDAN AVE, 3RD FLOOR  
Mailing City,St,Zip: PALO ALTO, CA 943062008  
Gen County: Not reported  
TSD EPA ID: CAD008252405  
TSD County: Not reported  
Waste Category: Oxygenated solvents (acetone, butanol, ethyl acetate, etc.)  
Disposal Method: Not reported  
Tons: 0.02  
Cat Decode: Not reported  
Method Decode: Not reported  
Facility County: Santa Clara

envid: S113132630



Map ID  
Direction  
Distance  
Elevation

MAP FINDINGS

Site

Database(s)

EDR ID Number  
EPA ID Number

**RELIANT TECHNOLOGIES (Continued)**

**S113132630**

Year: 2005  
GEPAID: CAL000283465  
Contact: KIN CHAN  
Telephone: 6504730200  
Mailing Name: Not reported  
Mailing Address: 260 SHERIDAN AVE, 3RD FLOOR  
Mailing City,St,Zip: PALO ALTO, CA 943062008  
Gen County: Not reported  
TSD EPA ID: CAT000646117  
TSD County: Not reported  
Waste Category: Empty containers less than 30 gallons  
Disposal Method: Disposal, Land Fill  
Tons: 0.01  
Cat Decode: Not reported  
Method Decode: Not reported  
Facility County: Santa Clara

envid: S113132630  
Year: 2004  
GEPAID: CAL000283465  
Contact: KIN CHAN  
Telephone: 6504730200  
Mailing Name: Not reported  
Mailing Address: 260 SHERIDAN AVE, 3RD FLOOR  
Mailing City,St,Zip: PALO ALTO, CA 943062008  
Gen County: Not reported  
TSD EPA ID: CAD008252405  
TSD County: Not reported  
Waste Category: Oxygenated solvents (acetone, butanol, ethyl acetate, etc.)  
Disposal Method: Not reported  
Tons: 0.02  
Cat Decode: Not reported  
Method Decode: Not reported  
Facility County: Santa Clara

envid: S113132630  
Year: 2004  
GEPAID: CAL000283465  
Contact: KIN CHAN  
Telephone: 6504730200  
Mailing Name: Not reported  
Mailing Address: 260 SHERIDAN AVE, 3RD FLOOR  
Mailing City,St,Zip: PALO ALTO, CA 943062008  
Gen County: Not reported  
TSD EPA ID: CAT000646117  
TSD County: Not reported  
Waste Category: Empty containers less than 30 gallons  
Disposal Method: Disposal, Land Fill  
Tons: 0.07  
Cat Decode: Not reported  
Method Decode: Not reported  
Facility County: Santa Clara

[Click this hyperlink](#) while viewing on your computer to access 1 additional CA\_HAZNET: record(s) in the EDR Site Report.

Map ID  
Direction  
Distance  
Elevation

MAP FINDINGS

Site

Database(s)

EDR ID Number  
EPA ID Number

Z296  
NW  
< 1/8  
0.085 mi.  
449 ft.

**NEXTEL COMMUNICATIONS**  
260 SHERIDAN AVE.  
PALO ALTO, CA 94596  
**Site 3 of 18 in cluster Z**

**FINDS** 1016422054  
N/A

**Relative:**  
**Lower**

FINDS:

**Actual:**  
**27 ft.**

Registry ID: 110055699301  
Environmental Interest/Information System  
STATE MASTER

[Click this hyperlink](#) while viewing on your computer to access additional FINDS: detail in the EDR Site Report.

Z297  
NW  
< 1/8  
0.085 mi.  
449 ft.

**VERIZON WIRELESS ALMA**  
260 SHERIDAN AVE  
PALO ALTO, CA 94306  
**Site 4 of 18 in cluster Z**

**CA CERS** S121776799  
N/A

**Relative:**  
**Lower**

CERS TANKS:

**Actual:**  
**27 ft.**

Site ID: 405624  
CERS ID: 10079398  
CERS Description: Chemical Storage Facilities

Violations:

Site ID: 405624  
Site Name: Verizon Wireless Alma  
Violation Date: 03-09-2017  
Citation: 19 CCR 6.95 25508(a)(1) - California Code of Regulations, Title 19, Chapter 6.95, Section(s) 25508(a)(1)

Violation Description: Failure to complete and electronically submit the Business Activities Page and/or Business Owner Operator Identification Page.

Violation Notes: Returned to compliance on 03/23/2017.

Violation Division: Palo Alto City Fire Department  
Violation Program: HMRRP  
Violation Source: CERS

Site ID: 405624  
Site Name: Verizon Wireless Alma  
Violation Date: 01-20-2015  
Citation: 19 CCR 4 2729.2(a)(3) - California Code of Regulations, Title 19, Chapter 4, Section(s) 2729.2(a)(3)  
Violation Description: Failure to complete and/or submit an annotated site map if required by CUPA.

Violation Notes: Returned to compliance on 03/23/2016. Update site map. Needs more detail.

Violation Division: Palo Alto City Fire Department  
Violation Program: HMRRP  
Violation Source: CERS

Evaluation:

Eval General Type: Compliance Evaluation Inspection  
Eval Date: 01-20-2015  
Violations Found: Yes  
Eval Type: Routine done by local agency  
Eval Notes: Not reported

Map ID  
Direction  
Distance  
Elevation

MAP FINDINGS

Site

Database(s)

EDR ID Number  
EPA ID Number

**VERIZON WIRELESS ALMA (Continued)**

**S121776799**

Eval Division: Palo Alto City Fire Department  
Eval Program: HMRRP  
Eval Source: CERS

Eval General Type: Compliance Evaluation Inspection  
Eval Date: 03-06-2017  
Violations Found: No  
Eval Type: Routine done by local agency  
Eval Notes: Not reported  
Eval Division: Palo Alto City Fire Department  
Eval Program: HMRRP  
Eval Source: CERS

Eval General Type: Compliance Evaluation Inspection  
Eval Date: 03-23-2017  
Violations Found: Yes  
Eval Type: Routine done by local agency  
Eval Notes: CERS insp.  
Eval Division: Palo Alto City Fire Department  
Eval Program: HMRRP  
Eval Source: CERS

Eval General Type: Compliance Evaluation Inspection  
Eval Date: 08-23-2016  
Violations Found: No  
Eval Type: Routine done by local agency  
Eval Notes: CERS inspection  
Eval Division: Palo Alto City Fire Department  
Eval Program: HMRRP  
Eval Source: CERS

Affiliation:  
Affiliation Type Desc: CUPA District  
Entity Name: Santa Clara County Environmental Health  
Entity Title: Not reported  
Affiliation Address: 1555 Berger Drive, Suite 300  
Affiliation City: San Jose  
Affiliation State: CA  
Affiliation Country: Not reported  
Affiliation Zip: 95112-2716  
Affiliation Phone: (408) 918-3400

Affiliation Type Desc: Document Preparer  
Entity Name: Steve Skanderson  
Entity Title: Not reported  
Affiliation Address: Not reported  
Affiliation City: Not reported  
Affiliation State: Not reported  
Affiliation Country: Not reported  
Affiliation Zip: Not reported  
Affiliation Phone: Not reported

Affiliation Type Desc: Environmental Contact  
Entity Name: Environmental Compliance  
Entity Title: Not reported  
Affiliation Address: 295 Parkshore Drive  
Affiliation City: Folsom

Map ID  
Direction  
Distance  
Elevation

MAP FINDINGS

Site

Database(s)

EDR ID Number  
EPA ID Number

**VERIZON WIRELESS ALMA (Continued)**

**S121776799**

Affiliation State: CA  
Affiliation Country: Not reported  
Affiliation Zip: 95630  
Affiliation Phone: (866) 694-2415

Affiliation Type Desc: Facility Mailing Address  
Entity Name: Mailing Address  
Entity Title: Not reported  
Affiliation Address: 295 Parkshore Drive  
Affiliation City: Folsom  
Affiliation State: CA  
Affiliation Country: Not reported  
Affiliation Zip: 95630  
Affiliation Phone: Not reported

Affiliation Type Desc: Identification Signer  
Entity Name: armand delgado  
Entity Title: environmental compliance mgr  
Affiliation Address: Not reported  
Affiliation City: Not reported  
Affiliation State: Not reported  
Affiliation Country: Not reported  
Affiliation Zip: Not reported  
Affiliation Phone: Not reported

Affiliation Type Desc: Legal Owner  
Entity Name: Verizon Wireless  
Entity Title: Not reported  
Affiliation Address: 295 Parkshore Drive  
Affiliation City: Folsom  
Affiliation State: CA  
Affiliation Country: United States  
Affiliation Zip: 95630  
Affiliation Phone: (866) 694-2415

Affiliation Type Desc: Operator  
Entity Name: Verizon Wireless  
Entity Title: Not reported  
Affiliation Address: Not reported  
Affiliation City: Not reported  
Affiliation State: Not reported  
Affiliation Country: Not reported  
Affiliation Zip: Not reported  
Affiliation Phone: (866) 694-2415

Affiliation Type Desc: Parent Corporation  
Entity Name: Verizon Wireless [Northern California]  
Entity Title: Not reported  
Affiliation Address: Not reported  
Affiliation City: Not reported  
Affiliation State: Not reported  
Affiliation Country: Not reported  
Affiliation Zip: Not reported  
Affiliation Phone: Not reported



Map ID  
Direction  
Distance  
Elevation

MAP FINDINGS

Site

Database(s)

EDR ID Number  
EPA ID Number

**SPRINT PCS - FS04XC106 (Continued)**

**S121762537**

Eval Notes: Haz Mat inspection  
Eval Division: Palo Alto City Fire Department  
Eval Program: HMRRP  
Eval Source: CERS

Eval General Type: Compliance Evaluation Inspection  
Eval Date: 11-18-2015  
Violations Found: No  
Eval Type: Routine done by local agency  
Eval Notes: Haz Mat inspection  
Eval Division: Palo Alto City Fire Department  
Eval Program: HMRRP  
Eval Source: CERS

Eval General Type: Compliance Evaluation Inspection  
Eval Date: 12-08-2015  
Violations Found: No  
Eval Type: Routine done by local agency  
Eval Notes: Haz Mat cell site constr. inspection  
Eval Division: Palo Alto City Fire Department  
Eval Program: HMRRP  
Eval Source: CERS

**Affiliation:**

Affiliation Type Desc: CUPA District  
Entity Name: Santa Clara County Environmental Health  
Entity Title: Not reported  
Affiliation Address: 1555 Berger Drive, Suite 300  
Affiliation City: San Jose  
Affiliation State: CA  
Affiliation Country: Not reported  
Affiliation Zip: 95112-2716  
Affiliation Phone: (408) 918-3400

Affiliation Type Desc: Document Preparer  
Entity Name: Thomas Lau  
Entity Title: Not reported  
Affiliation Address: Not reported  
Affiliation City: Not reported  
Affiliation State: Not reported  
Affiliation Country: Not reported  
Affiliation Zip: Not reported  
Affiliation Phone: Not reported

Affiliation Type Desc: Environmental Contact  
Entity Name: EHS Territory Manager  
Entity Title: Not reported  
Affiliation Address: P. O. Box 7994  
Affiliation City: Shawnee Mission  
Affiliation State: KS  
Affiliation Country: Not reported  
Affiliation Zip: 66207  
Affiliation Phone: (877) 347-4457

Affiliation Type Desc: Facility Mailing Address  
Entity Name: Mailing Address  
Entity Title: Not reported

Map ID  
Direction  
Distance  
Elevation

MAP FINDINGS

Site

Database(s)

EDR ID Number  
EPA ID Number

**SPRINT PCS - FS04XC106 (Continued)**

**S121762537**

Affiliation Address: PO BOX 7994  
Affiliation City: SHAWNEE MISSION  
Affiliation State: KS  
Affiliation Country: Not reported  
Affiliation Zip: 66207-0994  
Affiliation Phone: Not reported

Affiliation Type Desc: Identification Signer  
Entity Name: Thomas Lau  
Entity Title: EHS Territory Manager  
Affiliation Address: Not reported  
Affiliation City: Not reported  
Affiliation State: Not reported  
Affiliation Country: Not reported  
Affiliation Zip: Not reported  
Affiliation Phone: Not reported

Affiliation Type Desc: Legal Owner  
Entity Name: Sprint  
Entity Title: Not reported  
Affiliation Address: PO BOX 7994  
Affiliation City: SHAWNEE MISSION  
Affiliation State: KS  
Affiliation Country: United States  
Affiliation Zip: 66207  
Affiliation Phone: (877) 347-4457

Affiliation Type Desc: Operator  
Entity Name: Sprint  
Entity Title: Not reported  
Affiliation Address: Not reported  
Affiliation City: Not reported  
Affiliation State: Not reported  
Affiliation Country: Not reported  
Affiliation Zip: Not reported  
Affiliation Phone: (877) 347-4457

Affiliation Type Desc: Parent Corporation  
Entity Name: Sprint United Management Co.  
Entity Title: Not reported  
Affiliation Address: Not reported  
Affiliation City: Not reported  
Affiliation State: Not reported  
Affiliation Country: Not reported  
Affiliation Zip: Not reported  
Affiliation Phone: Not reported

MAP FINDINGS

Map ID  
Direction  
Distance  
Elevation

Site

Database(s)

EDR ID Number  
EPA ID Number

**Z300**  
**NW**  
**< 1/8**  
**0.085 mi.**  
**449 ft.**

**AT&T MOBILITY - STANFORD STADIUM (USID13273)**  
**260 SHERIDAN AVE**  
**PALO ALTO, CA 94306**  
**Site 7 of 18 in cluster Z**

**CA CERS**    **S121759092**  
**N/A**

**Relative:**  
**Lower**  
**Actual:**  
**27 ft.**

**CERS TANKS:**  
Site ID: 275859  
CERS ID: 10443295  
CERS Description: Chemical Storage Facilities

**Violations:**  
Site ID: 275859  
Site Name: AT&T Mobility - STANFORD STADIUM (USID13273)  
Violation Date: 05-29-2015  
Citation: 19 CCR 4 2729.5 - California Code of Regulations, Title 19, Chapter 4, Section(s) 2729.5  
Violation Description: Failure to submit inventory reports (Activities, Owner/Operator, Hazardous Materials Descriptions and Map pages, if required. Documentation must be resubmitted (for facilities which exceed EPCRA thresholds) or re-certified (for facilities which do not exceed EPCRA thresholds) by March 1.  
Violation Notes: Returned to compliance on 07/01/2015.  
Violation Division: Palo Alto City Fire Department  
Violation Program: HMRRP  
Violation Source: CERS

**Evaluation:**  
Eval General Type: Compliance Evaluation Inspection  
Eval Date: 03-09-2017  
Violations Found: No  
Eval Type: Routine done by local agency  
Eval Notes: CERS insp.  
Eval Division: Palo Alto City Fire Department  
Eval Program: HMRRP  
Eval Source: CERS

Eval General Type: Compliance Evaluation Inspection  
Eval Date: 03-16-2018  
Violations Found: No  
Eval Type: Routine done by local agency  
Eval Notes: CERS inspection  
Eval Division: Palo Alto City Fire Department  
Eval Program: HMRRP  
Eval Source: CERS

Eval General Type: Compliance Evaluation Inspection  
Eval Date: 05-29-2015  
Violations Found: Yes  
Eval Type: Routine done by local agency  
Eval Notes: CERS inspection  
Eval Division: Palo Alto City Fire Department  
Eval Program: HMRRP  
Eval Source: CERS

Eval General Type: Compliance Evaluation Inspection  
Eval Date: 07-01-2016  
Violations Found: No  
Eval Type: Routine done by local agency



Map ID  
Direction  
Distance  
Elevation

MAP FINDINGS

Site

Database(s)

EDR ID Number  
EPA ID Number

**AT&T MOBILITY - STANFORD STADIUM (USID13273) (Continued)**

**S121759092**

Eval Notes: CERS inspection  
Eval Division: Palo Alto City Fire Department  
Eval Program: HMRRP  
Eval Source: CERS

Coordinates:

Site ID: 275859  
Facility Name: AT&T Mobility - STANFORD STADIUM (USID13273)  
Env Int Type Code: HMBP  
Program ID: 10443295  
Coord Name: Not reported  
Ref Point Type Desc: Center of a facility or station.  
Latitude: 37.426330  
Longitude: -122.141080

Affiliation:

Affiliation Type Desc: CUPA District  
Entity Name: Santa Clara County Environmental Health  
Entity Title: Not reported  
Affiliation Address: 1555 Berger Drive, Suite 300  
Affiliation City: San Jose  
Affiliation State: CA  
Affiliation Country: Not reported  
Affiliation Zip: 95112-2716  
Affiliation Phone: (408) 918-3400

Affiliation Type Desc: Document Preparer  
Entity Name: Peter Burnell, Sigma Consultants, Inc.  
Entity Title: Not reported  
Affiliation Address: Not reported  
Affiliation City: Not reported  
Affiliation State: Not reported  
Affiliation Country: Not reported  
Affiliation Zip: Not reported  
Affiliation Phone: Not reported

Affiliation Type Desc: Environmental Contact  
Entity Name: Rose Blackmer  
Entity Title: Not reported  
Affiliation Address: 155 S. White Rd. Room 6  
Affiliation City: San Jose  
Affiliation State: CA  
Affiliation Country: Not reported  
Affiliation Zip: 95127  
Affiliation Phone: (408) 772-0254

Affiliation Type Desc: Facility Mailing Address  
Entity Name: Mailing Address  
Entity Title: Not reported  
Affiliation Address: 308 S. Akard St., 17th Floor  
Affiliation City: Dallas  
Affiliation State: TX  
Affiliation Country: Not reported  
Affiliation Zip: 75202  
Affiliation Phone: Not reported

Map ID  
Direction  
Distance  
Elevation

MAP FINDINGS

Site

Database(s)

EDR ID Number  
EPA ID Number

**AT&T MOBILITY - STANFORD STADIUM (USID13273) (Continued)**

**S121759092**

Affiliation Type Desc: Identification Signer  
Entity Name: Jeremy McGrue  
Entity Title: National EPCRA Manager  
Affiliation Address: Not reported  
Affiliation City: Not reported  
Affiliation State: Not reported  
Affiliation Country: Not reported  
Affiliation Zip: Not reported  
Affiliation Phone: Not reported

Affiliation Type Desc: Legal Owner  
Entity Name: New Cingular Wireless PCS, LLC dba AT&T Mobility  
Entity Title: Not reported  
Affiliation Address: 308 S. Akard St., 17th Floor  
Affiliation City: Dallas  
Affiliation State: TX  
Affiliation Country: United States  
Affiliation Zip: 75202  
Affiliation Phone: (214) 464-1712

Affiliation Type Desc: Operator  
Entity Name: AT&T Mobility  
Entity Title: Not reported  
Affiliation Address: Not reported  
Affiliation City: Not reported  
Affiliation State: Not reported  
Affiliation Country: Not reported  
Affiliation Zip: Not reported  
Affiliation Phone: (408) 772-0254

Affiliation Type Desc: Parent Corporation  
Entity Name: AT&T Mobility  
Entity Title: Not reported  
Affiliation Address: Not reported  
Affiliation City: Not reported  
Affiliation State: Not reported  
Affiliation Country: Not reported  
Affiliation Zip: Not reported  
Affiliation Phone: Not reported

Affiliation Type Desc: Property Owner  
Entity Name: New Cingular Wireless PCS, LLC dba AT&T Mobility  
Entity Title: Not reported  
Affiliation Address: 308 S. Akard St., Room 1708  
Affiliation City: Dallas  
Affiliation State: TX  
Affiliation Country: United States  
Affiliation Zip: 75202  
Affiliation Phone: (214) 464-2626

Map ID  
Direction  
Distance  
Elevation

MAP FINDINGS

Site

Database(s)

EDR ID Number  
EPA ID Number

**Z301**  
**NW**  
**< 1/8**  
**0.085 mi.**  
**449 ft.**

**RELIANT TECHNOLOGIES**  
**260 SHERIDAN AV**  
**PALO ALTO, CA 94306**  
**Site 8 of 18 in cluster Z**

**CA CUPA Listings**

**S121473007**  
**N/A**

**Relative:**  
**Lower**  
**Actual:**  
**27 ft.**

CUPA SANTA CLARA:  
Region: SANTA CLARA  
PE#: 2202  
Program Description: GENERATES < 100 KG/YR  
Latitude: 37.42637  
Longitude: -122.14084  
Record ID: PR0378265  
Facility ID: FA0257038

**Z302**  
**NW**  
**< 1/8**  
**0.085 mi.**  
**449 ft.**

**SPRINT PCS-FS04XC106**  
**260 SHERIDAN AV**  
**PALO ALTO, CA 94306**  
**Site 9 of 18 in cluster Z**

**FINDS 1016424903**  
**N/A**

**Relative:**  
**Lower**  
**Actual:**  
**27 ft.**

FINDS:  
Registry ID: 110055738796  
Environmental Interest/Information System  
STATE MASTER

[Click this hyperlink](#) while viewing on your computer to access additional FINDS: detail in the EDR Site Report.

**Z303**  
**NW**  
**< 1/8**  
**0.085 mi.**  
**449 ft.**

**CONSULTEX**  
**260 SHERIDAN AVE**  
**PALO ALTO, CA 94306**  
**Site 10 of 18 in cluster Z**

**CA HAZNET**

**S113168095**  
**N/A**

**Relative:**  
**Lower**  
**Actual:**  
**27 ft.**

HAZNET:  
envid: S113168095  
Year: 1999  
GEPaid: CAL922914445  
Contact: SEAN ALEMZADEH  
Telephone: 4153223999  
Mailing Name: Not reported  
Mailing Address: 260 SHERIDAN AVE STE 101  
Mailing City, St, Zip: PALO ALTO, CA 943062008  
Gen County: Not reported  
TSD EPA ID: CAD981429673  
TSD County: Not reported  
Waste Category: Photochemicals/photoprocessing waste  
Disposal Method: Recycler  
Tons: .1251  
Cat Decode: Not reported  
Method Decode: Not reported  
Facility County: Santa Clara  
  
envid: S113168095

Map ID  
Direction  
Distance  
Elevation

MAP FINDINGS

Site

Database(s)

EDR ID Number  
EPA ID Number

**CONSULTEX (Continued)**

**S113168095**

Year: 1998  
GEPaid: CAL922914445  
Contact: SEAN ALEMZADEH  
Telephone: 4153223999  
Mailing Name: Not reported  
Mailing Address: 260 SHERIDAN AVE STE 101  
Mailing City,St,Zip: PALO ALTO, CA 943062008  
Gen County: Not reported  
TSD EPA ID: CAL000121946  
TSD County: Not reported  
Waste Category: Photochemicals/photoprocessing waste  
Disposal Method: Recycler  
Tons: .3753  
Cat Decode: Not reported  
Method Decode: Not reported  
Facility County: Santa Clara

envid: S113168095  
Year: 1997  
GEPaid: CAL922914445  
Contact: SEAN ALEMZADEH  
Telephone: 4153223999  
Mailing Name: Not reported  
Mailing Address: 260 SHERIDAN AVE STE 101  
Mailing City,St,Zip: PALO ALTO, CA 943062008  
Gen County: Not reported  
TSD EPA ID: CAL000121946  
TSD County: Not reported  
Waste Category: Photochemicals/photoprocessing waste  
Disposal Method: Recycler  
Tons: .2502  
Cat Decode: Not reported  
Method Decode: Not reported  
Facility County: Santa Clara

envid: S113168095  
Year: 1996  
GEPaid: CAL922914445  
Contact: SEAN ALEMZADEH  
Telephone: 4153223999  
Mailing Name: Not reported  
Mailing Address: 260 SHERIDAN AVE STE 101  
Mailing City,St,Zip: PALO ALTO, CA 943062008  
Gen County: Not reported  
TSD EPA ID: CAL000121946  
TSD County: Not reported  
Waste Category: Photochemicals/photoprocessing waste  
Disposal Method: Recycler  
Tons: .5629  
Cat Decode: Not reported  
Method Decode: Not reported  
Facility County: Santa Clara

envid: S113168095  
Year: 1995  
GEPaid: CAL922914445  
Contact: SEAN ALEMZADEH

Map ID  
Direction  
Distance  
Elevation

MAP FINDINGS

Site

Database(s)

EDR ID Number  
EPA ID Number

**CONSULTEX (Continued)**

**S113168095**

Telephone: 4153223999  
Mailing Name: Not reported  
Mailing Address: 260 SHERIDAN AVE STE 101  
Mailing City,St,Zip: PALO ALTO, CA 943062008  
Gen County: Not reported  
TSD EPA ID: CAL000121946  
TSD County: Not reported  
Waste Category: Photochemicals/photoprocessing waste  
Disposal Method: Recycler  
Tons: .5004  
Cat Decode: Not reported  
Method Decode: Not reported  
Facility County: Santa Clara

[Click this hyperlink](#) while viewing on your computer to access  
1 additional CA\_HAZNET: record(s) in the EDR Site Report.

**Z304  
NW  
< 1/8  
0.085 mi.  
449 ft.**

**VERIZON WIRELESS: ALMA  
260 SHERIDAN AV  
PALO ALTO, CA 94306  
Site 11 of 18 in cluster Z**

**FINDS 1016423324  
N/A**

**Relative:  
Lower**

FINDS:

**Actual:  
27 ft.**

Registry ID: 110055716738  
Environmental Interest/Information System  
STATE MASTER

[Click this hyperlink](#) while viewing on your computer to access  
additional FINDS: detail in the EDR Site Report.

**Z305  
NW  
< 1/8  
0.085 mi.  
449 ft.**

**EZHOME INC  
260 SHERIDAN AVE STE 100  
PALO ALTO, CA 94306  
Site 12 of 18 in cluster Z**

**CA PEST LIC S120767513  
N/A**

**Relative:  
Lower  
Actual:  
27 ft.**

PEST LIC:  
Facility Type: MGB  
Categories: Not reported  
License No: 40141  
Issued or Renewed Date: 01/04/2017  
Expiration Date: 12/31/2018

MAP FINDINGS

Map ID  
 Direction  
 Distance  
 Elevation

Site

Database(s)

EDR ID Number  
 EPA ID Number

**Z306**  
**NW**  
**< 1/8**  
**0.085 mi.**  
**449 ft.**

**NEXTEL COMMUNICATIONS**  
**260 SHERIDAN AVE.**  
**PALO ALTO, CA 94596**

**CA CERS**    **S121774681**  
**N/A**

**Site 13 of 18 in cluster Z**

**Relative:**  
**Lower**  
**Actual:**  
**27 ft.**

**CERS TANKS:**  
 Site ID: 398250  
 CERS ID: 10079200  
 CERS Description: Chemical Storage Facilities

**Affiliation:**  
 Affiliation Type Desc: CUPA District  
 Entity Name: Santa Clara County Environmental Health  
 Entity Title: Not reported  
 Affiliation Address: 1555 Berger Drive, Suite 300  
 Affiliation City: San Jose  
 Affiliation State: CA  
 Affiliation Country: Not reported  
 Affiliation Zip: 95112-2716  
 Affiliation Phone: (408) 918-3400

Affiliation Type Desc: Document Preparer  
 Entity Name: Sara Crafton  
 Entity Title: Not reported  
 Affiliation Address: Not reported  
 Affiliation City: Not reported  
 Affiliation State: Not reported  
 Affiliation Country: Not reported  
 Affiliation Zip: Not reported  
 Affiliation Phone: Not reported

Affiliation Type Desc: Environmental Contact  
 Entity Name: Paul Paxton  
 Entity Title: Not reported  
 Affiliation Address: 6480 Sprint Parkway, 5B822  
 Affiliation City: Overland Park  
 Affiliation State: KS  
 Affiliation Country: Not reported  
 Affiliation Zip: 66251  
 Affiliation Phone: (760) 476-4449

Affiliation Type Desc: Identification Signer  
 Entity Name: Sara Crafton  
 Entity Title: EHS Projects Specialist  
 Affiliation Address: Not reported  
 Affiliation City: Not reported  
 Affiliation State: Not reported  
 Affiliation Country: Not reported  
 Affiliation Zip: Not reported  
 Affiliation Phone: Not reported

Affiliation Type Desc: Legal Owner  
 Entity Name: Nextel of California, Inc.  
 Entity Title: Not reported  
 Affiliation Address: Not reported  
 Affiliation City: Overland Park  
 Affiliation State: KS  
 Affiliation Country: United States  
 Affiliation Zip: 66251

Map ID  
 Direction  
 Distance  
 Elevation

MAP FINDINGS

Site

Database(s)

EDR ID Number  
 EPA ID Number

**NEXTEL COMMUNICATIONS (Continued)**

**S121774681**

Affiliation Phone:	(800) 251-6769
Affiliation Type Desc:	Operator
Entity Name:	Martin Hevezi
Entity Title:	Not reported
Affiliation Address:	Not reported
Affiliation City:	Not reported
Affiliation State:	Not reported
Affiliation Country:	Not reported
Affiliation Zip:	Not reported
Affiliation Phone:	(510) 760-6579
Affiliation Type Desc:	Parent Corporation
Entity Name:	NEXTEL COMMUNICATIONS
Entity Title:	Not reported
Affiliation Address:	Not reported
Affiliation City:	Not reported
Affiliation State:	Not reported
Affiliation Country:	Not reported
Affiliation Zip:	Not reported
Affiliation Phone:	Not reported

**AB307**  
**SW**  
**< 1/8**  
**0.086 mi.**  
**454 ft.**

**HEWLETT-PACKARD CO, OPTOELECTR**  
**620 PAGE MILL ROAD**  
**PALO ALTO, CA 94304**  
**Site 1 of 16 in cluster AB**

**CA EMI S106832512**  
**N/A**

**Relative:**  
**Higher**  
**Actual:**  
**38 ft.**

<b>EMI:</b>	
Year:	1987
County Code:	43
Air Basin:	SF
Facility ID:	452
Air District Name:	BA
SIC Code:	3674
Air District Name:	BAY AREA AQMD
Community Health Air Pollution Info System:	Not reported
Consolidated Emission Reporting Rule:	Not reported
Total Organic Hydrocarbon Gases Tons/Yr:	1
Reactive Organic Gases Tons/Yr:	1
Carbon Monoxide Emissions Tons/Yr:	0
NOX - Oxides of Nitrogen Tons/Yr:	0
SOX - Oxides of Sulphur Tons/Yr:	0
Particulate Matter Tons/Yr:	0
Part. Matter 10 Micrometers and Smlr Tons/Yr:	0
Year:	1990
County Code:	43
Air Basin:	SF
Facility ID:	452
Air District Name:	BA
SIC Code:	3674
Air District Name:	BAY AREA AQMD
Community Health Air Pollution Info System:	Not reported
Consolidated Emission Reporting Rule:	Not reported
Total Organic Hydrocarbon Gases Tons/Yr:	0
Reactive Organic Gases Tons/Yr:	0

Map ID  
Direction  
Distance  
Elevation

MAP FINDINGS

Site

Database(s)

EDR ID Number  
EPA ID Number

**HEWLETT-PACKARD CO, OPTOELECTR (Continued)**

**S106832512**

Carbon Monoxide Emissions Tons/Yr: 0  
NOX - Oxides of Nitrogen Tons/Yr: 0  
SOX - Oxides of Sulphur Tons/Yr: 0  
Particulate Matter Tons/Yr: 0  
Part. Matter 10 Micrometers and Smlr Tons/Yr:0

Year: 1993  
County Code: 43  
Air Basin: SF  
Facility ID: 452  
Air District Name: BA  
SIC Code: 3674  
Air District Name: BAY AREA AQMD  
Community Health Air Pollution Info System: Not reported  
Consolidated Emission Reporting Rule: Not reported  
Total Organic Hydrocarbon Gases Tons/Yr: 0  
Reactive Organic Gases Tons/Yr: 0  
Carbon Monoxide Emissions Tons/Yr: 0  
NOX - Oxides of Nitrogen Tons/Yr: 0  
SOX - Oxides of Sulphur Tons/Yr: 0  
Particulate Matter Tons/Yr: 0  
Part. Matter 10 Micrometers and Smlr Tons/Yr:0

**308**  
**East**  
**< 1/8**  
**0.087 mi.**  
**459 ft.**

**SARA CORNWELL**  
**2914 EMERSON ST**  
**PALO ALTO, CA 94306**

**CA HAZNET S112996862**  
**N/A**

**Relative:**  
**Lower**  
**Actual:**  
**24 ft.**

HAZNET:  
envid: S112996862  
Year: 2011  
GEPaid: CAC002680294  
Contact: SARA CORNWELL  
Telephone: 6508626248  
Mailing Name: Not reported  
Mailing Address: 2914 EMERSON ST  
Mailing City,St,Zip: PALO ALTO, CA 94306  
Gen County: Not reported  
TSD EPA ID: CAD981382732  
TSD County: Not reported  
Waste Category: Asbestos containing waste  
Disposal Method: Landfill Or Surface Impoundment That Will Be Closed As Landfill( To Include On-Site Treatment And/Or Stabilization)  
Tons: 0.8  
Cat Decode: Not reported  
Method Decode: Not reported  
Facility County: Santa Clara



Map ID  
 Direction  
 Distance  
 Elevation

MAP FINDINGS

Site

Database(s)

EDR ID Number  
 EPA ID Number

**AC309**  
**NNW**  
**< 1/8**  
**0.091 mi.**  
**480 ft.**

**PALO ALTO POP**  
**100 SHERIDAN AVENUE**  
**PALO ALTO, CA**  
**Site 1 of 6 in cluster AC**

**CA ENF** **S111213074**  
**N/A**

**Relative:**  
**Lower**

ENF:

**Actual:**  
**23 ft.**

Region:	2
Facility Id:	249709
Agency Name:	Sprint
Place Type:	Facility
Place Subtype:	Not reported
Facility Type:	All other facilities
Agency Type:	Privately-Owned Business
# Of Agencies:	1
Place Latitude:	Not reported
Place Longitude:	Not reported
SIC Code 1:	Not reported
SIC Desc 1:	Not reported
SIC Code 2:	Not reported
SIC Desc 2:	Not reported
SIC Code 3:	Not reported
SIC Desc 3:	Not reported
NAICS Code 1:	Not reported
NAICS Desc 1:	Not reported
NAICS Code 2:	Not reported
NAICS Desc 2:	Not reported
NAICS Code 3:	Not reported
NAICS Desc 3:	Not reported
# Of Places:	1
Source Of Facility:	Reg Meas
Design Flow:	Not reported
Threat To Water Quality:	Not reported
Complexity:	Not reported
Pretreatment:	Not reported
Facility Waste Type:	Not reported
Facility Waste Type 2:	Not reported
Facility Waste Type 3:	Not reported
Facility Waste Type 4:	Not reported
Program:	AGT
Program Category1:	TANKS
Program Category2:	Not reported
# Of Programs:	1
WDID:	2 43AGT442U
Reg Measure Id:	169541
Reg Measure Type:	Unregulated
Region:	2
Order #:	Not reported
Npdes# CA#:	Not reported
Major-Minor:	Not reported
Npdes Type:	Not reported
Reclamation:	Not reported
Dredge Fill Fee:	Not reported
301H:	Not reported
Application Fee Amt Received:	Not reported
Status:	Never Active
Status Date:	02/20/2013
Effective Date:	Not reported
Expiration/Review Date:	Not reported

Map ID  
 Direction  
 Distance  
 Elevation

MAP FINDINGS

Site

Database(s)

EDR ID Number  
 EPA ID Number

**PALO ALTO POP (Continued)**

**S11213074**

Termination Date:	Not reported
WDR Review - Amend:	Not reported
WDR Review - Revise/Renew:	Not reported
WDR Review - Rescind:	Not reported
WDR Review - No Action Required:	Not reported
WDR Review - Pending:	Not reported
WDR Review - Planned:	Not reported
Status Enrollee:	N
Individual/General:	I
Fee Code:	Not reported
Direction/Voice:	Passive
Enforcement Id(EID):	241489
Region:	2
Order / Resolution Number:	UNKNOWN
Enforcement Action Type:	Oral Communication
Effective Date:	03/15/2002
Adoption/Issuance Date:	Not reported
Achieve Date:	Not reported
Termination Date:	Not reported
ACL Issuance Date:	Not reported
EPL Issuance Date:	Not reported
Status:	Historical
Title:	Enforcement - 2 43AGT442U
Description:	Verbal warning of unregistered AGT referred to us by CUPA
Program:	AGT
Latest Milestone Completion Date:	Not reported
# Of Programs1:	1
Total Assessment Amount:	0
Initial Assessed Amount:	0
Liability \$ Amount:	0
Project \$ Amount:	0
Liability \$ Paid:	0
Project \$ Completed:	0
Total \$ Paid/Completed Amount:	0

**AD310**  
**SSW**  
 < 1/8  
 0.097 mi.  
 510 ft.

**EQUITY OFFICE PROPERTIES**  
**3000 EL CAMINO REAL BLDG 5**  
**PALO ALTO, CA 94306**  
**Site 1 of 20 in cluster AD**

**CA HAZNET S112968916**  
**N/A**

**Relative:**  
**Higher**  
**Actual:**  
**38 ft.**

**HAZNET:**  
 envid: S112968916  
 Year: 2008  
 GEPAID: CAC002628358  
 Contact: JIM SOUTTER  
 Telephone: 6503723553  
 Mailing Name: Not reported  
 Mailing Address: 2655 CAMPUS DR STE 100  
 Mailing City,St,Zip: SAN MATEO, CA 94403  
 Gen County: Not reported  
 TSD EPA ID: CAD980675276  
 TSD County: Not reported  
 Waste Category: Other inorganic solid waste  
 Disposal Method: Landfill Or Surface Impoundment That Will Be Closed As Landfill( To Include On-Site Treatment And/Or Stabilization)  
 Tons: 15.1704  
 Cat Decode: Not reported

Map ID  
Direction  
Distance  
Elevation

MAP FINDINGS

Site

Database(s)

EDR ID Number  
EPA ID Number

**EQUITY OFFICE PROPERTIES (Continued)**

**S112968916**

Method Decode: Not reported  
Facility County: Santa Clara  
  
envid: S112968916  
Year: 2008  
GEPaid: CAC002628358  
Contact: JIM SOUTTER  
Telephone: 6503723553  
Mailing Name: Not reported  
Mailing Address: 2655 CAMPUS DR STE 100  
Mailing City,St,Zip: SAN MATEO, CA 94403  
Gen County: Not reported  
TSD EPA ID: CAD028409019  
TSD County: Not reported  
Waste Category: Asbestos containing waste  
Disposal Method: Storage, Bulking, And/Or Transfer Off Site--No Treatment/Reovery (H010-H129) Or (H131-H135)  
  
Tons: 0.1  
Cat Decode: Not reported  
Method Decode: Not reported  
Facility County: Santa Clara

**AD311**  
**SSW**  
**< 1/8**  
**0.097 mi.**  
**510 ft.**

**PALO ALTO SQUARE - BLDG 5**  
**3000 EL CAMINO REAL BLDG5**  
**PALO ALTO, CA 94306**  
**Site 2 of 20 in cluster AD**

**CA CERS** **S121787898**  
**N/A**

**Relative:**  
**Higher**  
**Actual:**  
**38 ft.**

CERS TANKS:  
Site ID: 55208  
CERS ID: 10079455  
CERS Description: Chemical Storage Facilities

Violations:  
Site ID: 55208  
Site Name: PALO ALTO SQUARE - BLDG 5  
Violation Date: 06-26-2014  
Citation: HSC 6.95 25504(a) - California Health and Safety Code, Chapter 6.95, Section(s) 25504(a)  
Violation Description: Failure to complete and/or submit hazardous material inventory forms for all reportable hazardous materials on site.  
Violation Notes: Not reported  
Violation Division: Palo Alto City Fire Department  
Violation Program: HMRRP  
Violation Source: CERS

Site ID: 55208  
Site Name: PALO ALTO SQUARE - BLDG 5  
Violation Date: 03-28-2017  
Citation: HSC 6.95 25508.2 - California Health and Safety Code, Chapter 6.95, Section(s) 25508.2  
Violation Description: Failure to annually review and electronically certify that the business plan is complete and accurate on or before the annual due date.  
Violation Notes: Not reported  
Violation Division: Palo Alto City Fire Department  
Violation Program: HMRRP  
Violation Source: CERS

Map ID  
Direction  
Distance  
Elevation

MAP FINDINGS

Site

Database(s)

EDR ID Number  
EPA ID Number

**PALO ALTO SQUARE - BLDG 5 (Continued)**

**S121787898**

Evaluation:

Eval General Type: Compliance Evaluation Inspection  
Eval Date: 03-28-2017  
Violations Found: Yes  
Eval Type: Routine done by local agency  
Eval Notes: CERS insp  
Eval Division: Palo Alto City Fire Department  
Eval Program: HMRRP  
Eval Source: CERS

Eval General Type: Compliance Evaluation Inspection  
Eval Date: 04-09-2015  
Violations Found: No  
Eval Type: Routine done by local agency  
Eval Notes: CERS inspection  
Eval Division: Palo Alto City Fire Department  
Eval Program: HMRRP  
Eval Source: CERS

Eval General Type: Compliance Evaluation Inspection  
Eval Date: 06-26-2014  
Violations Found: Yes  
Eval Type: Routine done by local agency  
Eval Notes: Not reported  
Eval Division: Palo Alto City Fire Department  
Eval Program: HMRRP  
Eval Source: CERS

Affiliation:

Affiliation Type Desc: CUPA District  
Entity Name: Santa Clara County Environmental Health  
Entity Title: Not reported  
Affiliation Address: 1555 Berger Drive, Suite 300  
Affiliation City: San Jose  
Affiliation State: CA  
Affiliation Country: Not reported  
Affiliation Zip: 95112-2716  
Affiliation Phone: (408) 918-3400

Affiliation Type Desc: Document Preparer  
Entity Name: NICK TRUMMELL  
Entity Title: Not reported  
Affiliation Address: Not reported  
Affiliation City: Not reported  
Affiliation State: Not reported  
Affiliation Country: Not reported  
Affiliation Zip: Not reported  
Affiliation Phone: Not reported

Affiliation Type Desc: Environmental Contact  
Entity Name: JIM SOUTTER  
Entity Title: Not reported  
Affiliation Address: 950 Tower Lane Suite1800  
Affiliation City: Foster City  
Affiliation State: CA  
Affiliation Country: Not reported

Map ID  
Direction  
Distance  
Elevation

MAP FINDINGS

Site

Database(s)

EDR ID Number  
EPA ID Number

**PALO ALTO SQUARE - BLDG 5 (Continued)**

**S121787898**

Affiliation Zip: 94404  
Affiliation Phone: (650) 200-2933

Affiliation Type Desc: Facility Mailing Address  
Entity Name: Mailing Address  
Entity Title: Not reported  
Affiliation Address: 3000 El Camino Real Bldg. 4 Suite 140  
Affiliation City: Palo Alto  
Affiliation State: CA  
Affiliation Country: Not reported  
Affiliation Zip: 94306  
Affiliation Phone: Not reported

Affiliation Type Desc: Identification Signer  
Entity Name: NICK TRUMMELL  
Entity Title: CHIEF ENGINEER  
Affiliation Address: Not reported  
Affiliation City: Not reported  
Affiliation State: Not reported  
Affiliation Country: Not reported  
Affiliation Zip: Not reported  
Affiliation Phone: Not reported

Affiliation Type Desc: Legal Owner  
Entity Name: Hudson Pacific Properties  
Entity Title: Not reported  
Affiliation Address: 1500 Page Mill Rd  
Affiliation City: Palo Alto  
Affiliation State: CA  
Affiliation Country: United States  
Affiliation Zip: 94306  
Affiliation Phone: (650) 815-4500

Affiliation Type Desc: Operator  
Entity Name: Hudson Pacific Properties  
Entity Title: Not reported  
Affiliation Address: Not reported  
Affiliation City: Not reported  
Affiliation State: Not reported  
Affiliation Country: Not reported  
Affiliation Zip: Not reported  
Affiliation Phone: (650) 815-4500

Affiliation Type Desc: Parent Corporation  
Entity Name: PALO ALTO SQUARE - BLDG 5  
Entity Title: Not reported  
Affiliation Address: Not reported  
Affiliation City: Not reported  
Affiliation State: Not reported  
Affiliation Country: Not reported  
Affiliation Zip: Not reported  
Affiliation Phone: Not reported

Map ID  
Direction  
Distance  
Elevation

MAP FINDINGS

Site

Database(s)

EDR ID Number  
EPA ID Number

AD312  
SSW  
< 1/8  
0.097 mi.  
510 ft.

**EQUITY OFFICE PROPERTIES**  
**3000 EL CAMINO REAL**  
**PALO ALTO, CA 94306**

**CA HAZNET** **S112976223**  
**N/A**

**Site 3 of 20 in cluster AD**

**Relative:**  
**Higher**

HAZNET:

**Actual:**  
**38 ft.**

envid: S112976223  
Year: 2009  
GEPaid: CAC002639717  
Contact: JIM SOUTTER  
Telephone: 6503723553  
Mailing Name: Not reported  
Mailing Address: 2655 CAMPUS DR STE 100  
Mailing City,St,Zip: SAN MATEO, CA 94403  
Gen County: Not reported  
TSD EPA ID: CAD028409019  
TSD County: Not reported  
Waste Category: Asbestos containing waste  
Disposal Method: Storage, Bulking, And/Or Transfer Off Site--No Treatment/Reovery (H010-H129) Or (H131-H135)  
Tons: 0.11  
Cat Decode: Not reported  
Method Decode: Not reported  
Facility County: Santa Clara

envid: S112976223  
Year: 2009  
GEPaid: CAC002639717  
Contact: JIM SOUTTER  
Telephone: 6503723553  
Mailing Name: Not reported  
Mailing Address: 2655 CAMPUS DR STE 100  
Mailing City,St,Zip: SAN MATEO, CA 94403  
Gen County: Not reported  
TSD EPA ID: CAD982042475  
TSD County: Not reported  
Waste Category: Asbestos containing waste  
Disposal Method: Landfill Or Surface Impoundment That Will Be Closed As Landfill( To Include On-Site Treatment And/Or Stabilization)  
Tons: 1.2  
Cat Decode: Not reported  
Method Decode: Not reported  
Facility County: Santa Clara

envid: S112976223  
Year: 2009  
GEPaid: CAC002639717  
Contact: JIM SOUTTER  
Telephone: 6503723553  
Mailing Name: Not reported  
Mailing Address: 2655 CAMPUS DR STE 100  
Mailing City,St,Zip: SAN MATEO, CA 94403  
Gen County: Not reported  
TSD EPA ID: CAD028409019  
TSD County: Not reported  
Waste Category: Unspecified oil-containing waste  
Disposal Method: Storage, Bulking, And/Or Transfer Off Site--No Treatment/Reovery (H010-H129) Or (H131-H135)

Map ID  
Direction  
Distance  
Elevation

MAP FINDINGS

Site

Database(s)

EDR ID Number  
EPA ID Number

**EQUITY OFFICE PROPERTIES (Continued)**

**S112976223**

Tons: 0.01  
Cat Decode: Not reported  
Method Decode: Not reported  
Facility County: Santa Clara

**AD313**  
**SSW**  
**< 1/8**  
**0.097 mi.**  
**510 ft.**

**EQUITY OFFICE PROPERTIES**  
**3000 EL CAMINO REAL**  
**PALO ALTO, CA 94306**  
**Site 4 of 20 in cluster AD**

**CA HAZNET** **S118206477**  
**N/A**

**Relative:**  
**Higher**  
**Actual:**  
**38 ft.**

**HAZNET:**  
envid: S118206477  
Year: 2014  
GEPaid: CAC002766376  
Contact: ERIC FULKESON  
Telephone: 6504446516  
Mailing Name: Not reported  
Mailing Address: 3000 EL CAMINO REAL BLDG 3  
Mailing City,St,Zip: PALO ALTO, CA 943062100  
Gen County: Santa Clara  
TSD EPA ID: CAD982042475  
TSD County: Solano  
Waste Category: Asbestos containing waste  
Disposal Method: Landfill Or Surface Impoundment That Will Be Closed As Landfill( To Include On-Site Treatment And/Or Stabilization)  
Tons: 0.4  
Cat Decode: Not reported  
Method Decode: Not reported  
Facility County: Santa Clara

**AD314**  
**SSW**  
**< 1/8**  
**0.097 mi.**  
**510 ft.**

**HUDSON PACIFIC PROPERTIES, INC**  
**3000 EL CAMINO REAL, BLDG 2 &**  
**PALO ALTO, CA 94306**  
**Site 5 of 20 in cluster AD**

**FINDS** **1011984329**  
**N/A**

**Relative:**  
**Higher**  
**Actual:**  
**38 ft.**

**FINDS:**  
Registry ID: 110037992866  
Environmental Interest/Information System  
AIR EMISSIONS CLASSIFICATION UNKNOWN

[Click this hyperlink](#) while viewing on your computer to access additional FINDS: detail in the EDR Site Report.

Map ID  
Direction  
Distance  
Elevation

MAP FINDINGS

Site

Database(s)

EDR ID Number  
EPA ID Number

AD315  
SSW  
< 1/8  
0.097 mi.  
510 ft.

**EQUITY OFFICE PROPERTIES**  
**3000 EL CAMINO REAL**  
**PALO ALTO, CA 94306**

**CA HAZNET S112876782**  
**N/A**

**Site 6 of 20 in cluster AD**

**Relative:**  
**Higher**  
**Actual:**  
**38 ft.**

HAZNET:  
envid: S112876782  
Year: 1996  
GEPaid: CAC001238456  
Contact: CORPORATION  
Telephone: 0000000000  
Mailing Name: Not reported  
Mailing Address: 3000 EL CAMINO REAL #4-275  
Mailing City,St,Zip: PALO ALTO, CA 943060000  
Gen County: Not reported  
TSD EPA ID: CAD028409019  
TSD County: Not reported  
Waste Category: Unspecified oil-containing waste  
Disposal Method: Transfer Station  
Tons: .0500  
Cat Decode: Not reported  
Method Decode: Not reported  
Facility County: Santa Clara

AD316  
SSW  
< 1/8  
0.097 mi.  
510 ft.

**EQUITY OFFICE PROPERTIES**  
**3000 EL CAMINO REAL BLDG 5**  
**PALO ALTO, CA 94306**

**CA HAZNET S112945162**  
**N/A**

**Site 7 of 20 in cluster AD**

**Relative:**  
**Higher**  
**Actual:**  
**38 ft.**

HAZNET:  
envid: S112945162  
Year: 2005  
GEPaid: CAC002589811  
Contact: JIM SOUTTER  
Telephone: 4084874128  
Mailing Name: Not reported  
Mailing Address: 1740 TECHNOLOGY DR STE 150  
Mailing City,St,Zip: SAN JOSE, CA 95110  
Gen County: Not reported  
TSD EPA ID: CAD982042475  
TSD County: Not reported  
Waste Category: Asbestos containing waste  
Disposal Method: Disposal, Land Fill  
Tons: 8.42  
Cat Decode: Not reported  
Method Decode: Not reported  
Facility County: Santa Clara  
  
envid: S112945162  
Year: 2005  
GEPaid: CAC002589811  
Contact: JIM SOUTTER  
Telephone: 4084874128  
Mailing Name: Not reported  
Mailing Address: 1740 TECHNOLOGY DR STE 150  
Mailing City,St,Zip: SAN JOSE, CA 95110  
Gen County: Not reported  
TSD EPA ID: CAD028409019



Map ID  
Direction  
Distance  
Elevation

MAP FINDINGS

Site

Database(s)

EDR ID Number  
EPA ID Number

**EQUITY OFFICE PROPERTIES (Continued)**

**S112945162**

TSD County: Not reported  
Waste Category: Other organic solids  
Disposal Method: Transfer Station  
Tons: 0.05  
Cat Decode: Not reported  
Method Decode: Not reported  
Facility County: Santa Clara

**AD317**  
**SSW**  
**< 1/8**  
**0.097 mi.**  
**510 ft.**

**EQUITY OFFICE MANAGEMENT LLC-PALO ALTO SQUARE #5**  
**3000 EL CAMINO REAL**  
**PALO ALTO, CA 94306**

**CA HAZNET** **S113795135**  
**N/A**

**Site 8 of 20 in cluster AD**

**Relative:**  
**Higher**  
**Actual:**  
**38 ft.**

HAZNET:  
envid: S113795135  
Year: 2012  
GEPaid: CAC002714380  
Contact: JAMES SOUTTER  
Telephone: 6503723553  
Mailing Name: Not reported  
Mailing Address: 2655 CAMPUS DR  
Mailing City,St,Zip: SUITE 100, CA 94403  
Gen County: Santa Clara  
TSD EPA ID: CAD028409019  
TSD County: Los Angeles  
Waste Category: Not reported  
Disposal Method: Storage, Bulking, And/Or Transfer Off Site--No Treatment/Reovery (H010-H129) Or (H131-H135)  
Tons: 0.10425  
Cat Decode: Not reported  
Method Decode: Not reported  
Facility County: Santa Clara

**AD318**  
**SSW**  
**< 1/8**  
**0.097 mi.**  
**510 ft.**

**EQUITY OFFICE PROPERTIES**  
**3000 EL CAMINO REAL STE 4-130**  
**PALO ALTO, CA 94306**

**CA HAZNET** **S112958172**  
**N/A**

**Site 9 of 20 in cluster AD**

**Relative:**  
**Higher**  
**Actual:**  
**38 ft.**

HAZNET:  
envid: S112958172  
Year: 2010  
GEPaid: CAC002611323  
Contact: JERRY FERGUSON  
Telephone: 4083460478  
Mailing Name: Not reported  
Mailing Address: 1740 TECHNOLOGY DR STE 150  
Mailing City,St,Zip: SAN JOSE, CA 95110  
Gen County: Not reported  
TSD EPA ID: CAD028409019  
TSD County: Not reported  
Waste Category: Unspecified oil-containing waste  
Disposal Method: Storage, Bulking, And/Or Transfer Off Site--No Treatment/Reovery (H010-H129) Or (H131-H135)  
Tons: 0.1

Map ID  
Direction  
Distance  
Elevation

MAP FINDINGS

Site

Database(s)

EDR ID Number  
EPA ID Number

**EQUITY OFFICE PROPERTIES (Continued)**

**S112958172**

Cat Decode: Not reported  
Method Decode: Not reported  
Facility County: Santa Clara

envid: S112958172  
Year: 2010  
GEPaid: CAC002611323  
Contact: JERRY FERGUSON  
Telephone: 4083460478  
Mailing Name: Not reported  
Mailing Address: 1740 TECHNOLOGY DR STE 150  
Mailing City,St,Zip: SAN JOSE, CA 95110  
Gen County: Not reported  
TSD EPA ID: CAD028409019  
TSD County: Not reported  
Waste Category: Asbestos containing waste  
Disposal Method: Storage, Bulking, And/Or Transfer Off Site--No Treatment/Reovery (H010-H129) Or (H131-H135)

Tons: 0.09  
Cat Decode: Not reported  
Method Decode: Not reported  
Facility County: Santa Clara

envid: S112958172  
Year: 2006  
GEPaid: CAC002611323  
Contact: JERRY FERGUSON  
Telephone: 4083460478  
Mailing Name: Not reported  
Mailing Address: 1740 TECHNOLOGY DR STE 150  
Mailing City,St,Zip: SAN JOSE, CA 95110  
Gen County: Not reported  
TSD EPA ID: CAD028409019  
TSD County: Not reported  
Waste Category: Other organic solids  
Disposal Method: Storage, Bulking, And/Or Transfer Off Site--No Treatment/Reovery (H010-H129) Or (H131-H135)

Tons: 0.02  
Cat Decode: Not reported  
Method Decode: Not reported  
Facility County: Santa Clara

AD319  
SSW  
< 1/8  
0.097 mi.  
510 ft.  
Relative:  
Higher  
Actual:  
38 ft.

**PALO ALTO SQUARE - BLDG 4  
3000 EL CAMINO REAL  
PALO ALTO, CA 94306**

**Site 10 of 20 in cluster AD**

FINDS:

Registry ID: 110065442079

Environmental Interest/Information System  
STATE MASTER

**FINDS 1023255252  
N/A**

[Click this hyperlink](#) while viewing on your computer to access additional FINDS: detail in the EDR Site Report.

Map ID  
Direction  
Distance  
Elevation

MAP FINDINGS

Site

Database(s)

EDR ID Number  
EPA ID Number

AD320  
SSW  
< 1/8  
0.097 mi.  
510 ft.

**EQUITY OFFICE PROPERTIES**  
**3000 EL CAMINO REAL STE 4-130**  
**PALO ALTO, CA 94306**

**CA HAZNET** **S112895816**  
**N/A**

**Site 11 of 20 in cluster AD**

**Relative:**  
**Higher**  
**Actual:**  
**38 ft.**

HAZNET:  
envid: S112895816  
Year: 2000  
GEPAID: CAC001494544  
Contact: NICOLAS MENDOZA/ADMIN ASST  
Telephone: 6504934300  
Mailing Name: Not reported  
Mailing Address: 3000 EL CAMINO REAL STE 4-130  
Mailing City,St,Zip: PALO ALTO, CA 943060000  
Gen County: Not reported  
TSD EPA ID: CAD028409019  
TSD County: Not reported  
Waste Category: Unspecified oil-containing waste  
Disposal Method: Transfer Station  
Tons: 0.1  
Cat Decode: Not reported  
Method Decode: Not reported  
Facility County: Santa Clara

envid: S112895816  
Year: 1999  
GEPAID: CAC001494544  
Contact: EAUIITY OFF PROP MGMNT CORP  
Telephone: 0000000000  
Mailing Name: Not reported  
Mailing Address: 3000 EL CAMINO REAL STE 4-130  
Mailing City,St,Zip: PALO ALTO, CA 943060000  
Gen County: Not reported  
TSD EPA ID: CAD028409019  
TSD County: Not reported  
Waste Category: Unspecified oil-containing waste  
Disposal Method: Transfer Station  
Tons: .2400  
Cat Decode: Not reported  
Method Decode: Not reported  
Facility County: Santa Clara

envid: S112895816  
Year: 1998  
GEPAID: CAC001494544  
Contact: EAUIITY OFF PROP MGMNT CORP  
Telephone: 0000000000  
Mailing Name: Not reported  
Mailing Address: 3000 EL CAMINO REAL STE 4-130  
Mailing City,St,Zip: PALO ALTO, CA 943060000  
Gen County: Not reported  
TSD EPA ID: CAD028409019  
TSD County: Not reported  
Waste Category: Unspecified oil-containing waste  
Disposal Method: Transfer Station  
Tons: .0475  
Cat Decode: Not reported  
Method Decode: Not reported

Map ID  
Direction  
Distance  
Elevation

MAP FINDINGS

Site

Database(s)

EDR ID Number  
EPA ID Number

**EQUITY OFFICE PROPERTIES (Continued)**

**S112895816**

Facility County: Santa Clara

**AD321**  
**SSW**  
**< 1/8**  
**0.097 mi.**  
**510 ft.**

**PALO ALTO SQUARE - BLDG 5**  
**3000 EL CAMINO REAL**  
**PALO ALTO, CA 94306**  
**Site 12 of 20 in cluster AD**

**FINDS** **1023288892**  
**N/A**

**Relative:**  
**Higher**

**FINDS:**

**Actual:**  
**38 ft.**

Registry ID: 110065801859

Environmental Interest/Information System  
STATE MASTER

[Click this hyperlink](#) while viewing on your computer to access additional FINDS: detail in the EDR Site Report.

**AD322**  
**SSW**  
**< 1/8**  
**0.097 mi.**  
**510 ft.**

**PALO ALTO SQUARE - BLDG 2**  
**3000 EL CAMINO REAL**  
**PALO ALTO, CA 94306**  
**Site 13 of 20 in cluster AD**

**CA CERS** **S121744645**  
**N/A**

**Relative:**  
**Higher**

**CERS TANKS:**

**Actual:**  
**38 ft.**

Site ID: 141403  
CERS ID: 10079512  
CERS Description: Chemical Storage Facilities

**Violations:**

Site ID: 141403  
Site Name: PALO ALTO SQUARE - BLDG 2  
Violation Date: 06-26-2014  
Citation: HSC 6.95 25504(a) - California Health and Safety Code, Chapter 6.95, Section(s) 25504(a)  
Violation Description: Failure to complete and/or submit hazardous material inventory forms for all reportable hazardous materials on site.

Violation Notes: Not reported  
Violation Division: Palo Alto City Fire Department  
Violation Program: HMRRP  
Violation Source: CERS

Site ID: 141403  
Site Name: PALO ALTO SQUARE - BLDG 2  
Violation Date: 03-28-2017  
Citation: HSC 6.95 25508.2 - California Health and Safety Code, Chapter 6.95, Section(s) 25508.2  
Violation Description: Failure to annually review and electronically certify that the business plan is complete and accurate on or before the annual due date.

Violation Notes: Not reported  
Violation Division: Palo Alto City Fire Department  
Violation Program: HMRRP  
Violation Source: CERS

Map ID  
Direction  
Distance  
Elevation

MAP FINDINGS

Site

Database(s)

EDR ID Number  
EPA ID Number

**PALO ALTO SQUARE - BLDG 2 (Continued)**

**S121744645**

Evaluation:

Eval General Type: Compliance Evaluation Inspection  
Eval Date: 03-28-2017  
Violations Found: Yes  
Eval Type: Routine done by local agency  
Eval Notes: CERS insp.  
Eval Division: Palo Alto City Fire Department  
Eval Program: HMRRP  
Eval Source: CERS

Eval General Type: Compliance Evaluation Inspection  
Eval Date: 04-09-2015  
Violations Found: No  
Eval Type: Routine done by local agency  
Eval Notes: CERS inspection  
Eval Division: Palo Alto City Fire Department  
Eval Program: HMRRP  
Eval Source: CERS

Eval General Type: Compliance Evaluation Inspection  
Eval Date: 06-26-2014  
Violations Found: Yes  
Eval Type: Routine done by local agency  
Eval Notes: Not reported  
Eval Division: Palo Alto City Fire Department  
Eval Program: HMRRP  
Eval Source: CERS

Coordinates:

Site ID: 141403  
Facility Name: PALO ALTO SQUARE - BLDG 2  
Env Int Type Code: HMBP  
Program ID: 10079512  
Coord Name: Not reported  
Ref Point Type Desc: Unknown  
Latitude: 37.421185  
Longitude: -122.141495

Affiliation:

Affiliation Type Desc: CUPA District  
Entity Name: Santa Clara County Environmental Health  
Entity Title: Not reported  
Affiliation Address: 1555 Berger Drive, Suite 300  
Affiliation City: San Jose  
Affiliation State: CA  
Affiliation Country: Not reported  
Affiliation Zip: 95112-2716  
Affiliation Phone: (408) 918-3400

Affiliation Type Desc: Document Preparer  
Entity Name: NICK TRUMMELL  
Entity Title: Not reported  
Affiliation Address: Not reported  
Affiliation City: Not reported  
Affiliation State: Not reported  
Affiliation Country: Not reported

Map ID  
Direction  
Distance  
Elevation

MAP FINDINGS

Site

Database(s)

EDR ID Number  
EPA ID Number

**PALO ALTO SQUARE - BLDG 2 (Continued)**

**S121744645**

Affiliation Zip: Not reported  
Affiliation Phone: Not reported

Affiliation Type Desc: Environmental Contact  
Entity Name: JIM SOUTTER  
Entity Title: Not reported  
Affiliation Address: 950 Tower Lane suite 1800  
Affiliation City: Foster City  
Affiliation State: CA  
Affiliation Country: Not reported  
Affiliation Zip: 94404  
Affiliation Phone: (650) 200-2933

Affiliation Type Desc: Facility Mailing Address  
Entity Name: Mailing Address  
Entity Title: Not reported  
Affiliation Address: 3000 El Camin Real Bldg. 4 suite 140  
Affiliation City: Palo Alto  
Affiliation State: CA  
Affiliation Country: Not reported  
Affiliation Zip: 94304  
Affiliation Phone: Not reported

Affiliation Type Desc: Identification Signer  
Entity Name: NICK TRUMMELL  
Entity Title: CHIEF ENGINEER  
Affiliation Address: Not reported  
Affiliation City: Not reported  
Affiliation State: Not reported  
Affiliation Country: Not reported  
Affiliation Zip: Not reported  
Affiliation Phone: Not reported

Affiliation Type Desc: Legal Owner  
Entity Name: Hudson Pacific Properties  
Entity Title: Not reported  
Affiliation Address: 1500 Page Mill Rd  
Affiliation City: PALO ALTO  
Affiliation State: CA  
Affiliation Country: United States  
Affiliation Zip: 94304  
Affiliation Phone: (650) 493-4393

Affiliation Type Desc: Operator  
Entity Name: Hudson Pacific Properties  
Entity Title: Not reported  
Affiliation Address: Not reported  
Affiliation City: Not reported  
Affiliation State: Not reported  
Affiliation Country: Not reported  
Affiliation Zip: Not reported  
Affiliation Phone: (650) 815-4500

Affiliation Type Desc: Parent Corporation  
Entity Name: PALO ALTO SQUARE - BLDG 5  
Entity Title: Not reported  
Affiliation Address: Not reported

Map ID  
Direction  
Distance  
Elevation

MAP FINDINGS

Site

Database(s)

EDR ID Number  
EPA ID Number

**PALO ALTO SQUARE - BLDG 2 (Continued)**

**S121744645**

Affiliation City: Not reported  
Affiliation State: Not reported  
Affiliation Country: Not reported  
Affiliation Zip: Not reported  
Affiliation Phone: Not reported

**AD323**  
**SSW**  
**< 1/8**  
**0.097 mi.**  
**510 ft.**

**PALO ALTO SQUARE - BLDG 2**  
**3000 EL CAMINO REAL**  
**PALO ALTO, CA 94306**

**FINDS 1016423354**  
**N/A**

**Site 14 of 20 in cluster AD**

**Relative:**  
**Higher**

**FINDS:**

**Actual:**  
**38 ft.**

Registry ID: 110055717167

Environmental Interest/Information System  
STATE MASTER

[Click this hyperlink](#) while viewing on your computer to access additional FINDS: detail in the EDR Site Report.

**AD324**  
**SSW**  
**< 1/8**  
**0.097 mi.**  
**510 ft.**

**PALO ALTO SQUARE - BLDG 4, SUITE 140**  
**3000 EL CAMINO REAL**  
**PALO ALTO, CA 94306**

**CA CERS S121787897**  
**N/A**

**Site 15 of 20 in cluster AD**

**Relative:**  
**Higher**

**CERS TANKS:**

**Actual:**  
**38 ft.**

Site ID: 55207  
CERS ID: 10078882  
CERS Description: Chemical Storage Facilities

**Violations:**

Site ID: 55207  
Site Name: PALO ALTO SQUARE - BLDG 4, SUITE 140  
Violation Date: 06-26-2014  
Citation: HSC 6.95 25504(b) - California Health and Safety Code, Chapter 6.95, Section(s) 25504(b)  
Violation Description: Failure to include adequate emergency response procedures in the business plan for a release or threatened release.  
Violation Notes: Not reported  
Violation Division: Palo Alto City Fire Department  
Violation Program: HMRRP  
Violation Source: CERS

Site ID: 55207  
Site Name: PALO ALTO SQUARE - BLDG 4, SUITE 140  
Violation Date: 06-26-2014  
Citation: HSC 6.95 25504(a) - California Health and Safety Code, Chapter 6.95, Section(s) 25504(a)  
Violation Description: Failure to complete and/or submit hazardous material inventory forms for all reportable hazardous materials on site.  
Violation Notes: Not reported  
Violation Division: Palo Alto City Fire Department

Map ID  
Direction  
Distance  
Elevation

MAP FINDINGS

Site

Database(s)

EDR ID Number  
EPA ID Number

**PALO ALTO SQUARE - BLDG 4, SUITE 140 (Continued)**

**S121787897**

Violation Program: HMRRP  
Violation Source: CERS

Site ID: 55207  
Site Name: PALO ALTO SQUARE - BLDG 4, SUITE 140  
Violation Date: 03-28-2017  
Citation: HSC 6.95 25508.2 - California Health and Safety Code, Chapter 6.95, Section(s) 25508.2

Violation Description: Failure to annually review and electronically certify that the business plan is complete and accurate on or before the annual due date.

Violation Notes: Not reported  
Violation Division: Palo Alto City Fire Department  
Violation Program: HMRRP  
Violation Source: CERS

Site ID: 55207  
Site Name: PALO ALTO SQUARE - BLDG 4, SUITE 140  
Violation Date: 06-26-2014  
Citation: HSC 6.95 25504(c) - California Health and Safety Code, Chapter 6.95, Section(s) 25504(c)

Violation Description: Failure to include an adequate training program in the business plan, which is reasonable and appropriate for the size of the business and the nature of the hazardous material handled.

Violation Notes: Not reported  
Violation Division: Palo Alto City Fire Department  
Violation Program: HMRRP  
Violation Source: CERS

Evaluation:

Eval General Type: Compliance Evaluation Inspection  
Eval Date: 03-28-2017  
Violations Found: Yes  
Eval Type: Routine done by local agency  
Eval Notes: CERS insp  
Eval Division: Palo Alto City Fire Department  
Eval Program: HMRRP  
Eval Source: CERS

Eval General Type: Compliance Evaluation Inspection  
Eval Date: 04-09-2015  
Violations Found: No  
Eval Type: Routine done by local agency  
Eval Notes: CERS inspection  
Eval Division: Palo Alto City Fire Department  
Eval Program: HMRRP  
Eval Source: CERS

Eval General Type: Compliance Evaluation Inspection  
Eval Date: 04-12-2016  
Violations Found: No  
Eval Type: Routine done by local agency  
Eval Notes: CERS inspection. EA  
Eval Division: Palo Alto City Fire Department  
Eval Program: HMRRP  
Eval Source: CERS



Map ID  
Direction  
Distance  
Elevation

MAP FINDINGS

Site

Database(s)

EDR ID Number  
EPA ID Number

**PALO ALTO SQUARE - BLDG 4, SUITE 140 (Continued)**

**S121787897**

Eval General Type: Compliance Evaluation Inspection  
Eval Date: 06-26-2014  
Violations Found: Yes  
Eval Type: Routine done by local agency  
Eval Notes: Not reported  
Eval Division: Palo Alto City Fire Department  
Eval Program: HMRRP  
Eval Source: CERS

Coordinates:

Site ID: 55207  
Facility Name: PALO ALTO SQUARE - BLDG 4, SUITE 140  
Env Int Type Code: HMBP  
Program ID: 10078882  
Coord Name: Not reported  
Ref Point Type Desc: Unknown  
Latitude: 37.421185  
Longitude: -122.141495

Affiliation:

Affiliation Type Desc: CUPA District  
Entity Name: Santa Clara County Environmental Health  
Entity Title: Not reported  
Affiliation Address: 1555 Berger Drive, Suite 300  
Affiliation City: San Jose  
Affiliation State: CA  
Affiliation Country: Not reported  
Affiliation Zip: 95112-2716  
Affiliation Phone: (408) 918-3400

Affiliation Type Desc: Document Preparer  
Entity Name: NICK TRUMMELL  
Entity Title: Not reported  
Affiliation Address: Not reported  
Affiliation City: Not reported  
Affiliation State: Not reported  
Affiliation Country: Not reported  
Affiliation Zip: Not reported  
Affiliation Phone: Not reported

Affiliation Type Desc: Environmental Contact  
Entity Name: JIM SOUTTER  
Entity Title: Not reported  
Affiliation Address: 950 Tower Lane suite 1800  
Affiliation City: Foster City  
Affiliation State: CA  
Affiliation Country: Not reported  
Affiliation Zip: 94404  
Affiliation Phone: (650) 200-2933

Affiliation Type Desc: Facility Mailing Address  
Entity Name: Mailing Address  
Entity Title: Not reported  
Affiliation Address: 3000 El Camino Real Bldg. 4 suite 140  
Affiliation City: Palo Alto  
Affiliation State: CA

Map ID  
Direction  
Distance  
Elevation

MAP FINDINGS

Site

Database(s)

EDR ID Number  
EPA ID Number

**PALO ALTO SQUARE - BLDG 4, SUITE 140 (Continued)**

**S121787897**

Affiliation Country: Not reported  
Affiliation Zip: 94306  
Affiliation Phone: Not reported

Affiliation Type Desc: Identification Signer  
Entity Name: NICK TRUMMELL  
Entity Title: CHIEF ENGINEER  
Affiliation Address: Not reported  
Affiliation City: Not reported  
Affiliation State: Not reported  
Affiliation Country: Not reported  
Affiliation Zip: Not reported  
Affiliation Phone: Not reported

Affiliation Type Desc: Legal Owner  
Entity Name: Hudson Pacific Properties  
Entity Title: Not reported  
Affiliation Address: 1500 Page Mill Rd  
Affiliation City: PALO ALTO  
Affiliation State: CA  
Affiliation Country: United States  
Affiliation Zip: 94306  
Affiliation Phone: (650) 493-4393

Affiliation Type Desc: Operator  
Entity Name: Hudson Pacific Properties  
Entity Title: Not reported  
Affiliation Address: Not reported  
Affiliation City: Not reported  
Affiliation State: Not reported  
Affiliation Country: Not reported  
Affiliation Zip: Not reported  
Affiliation Phone: (650) 815-4500

Affiliation Type Desc: Parent Corporation  
Entity Name: PALO ALTO SQUARE - BLDG 5  
Entity Title: Not reported  
Affiliation Address: Not reported  
Affiliation City: Not reported  
Affiliation State: Not reported  
Affiliation Country: Not reported  
Affiliation Zip: Not reported  
Affiliation Phone: Not reported

AD325  
SSW  
< 1/8  
0.097 mi.  
510 ft.

**PALO ALTO SQUARE  
3000 EL CAMINO REAL  
PALO ALTO, CA 94306**  
**Site 16 of 20 in cluster AD**

**CA HAZNET S121020599  
N/A**

Relative:  
Higher  
Actual:  
38 ft.

HAZNET:  
envid: S121020599  
Year: 2016  
GEPaid: CAL000419672  
Contact: NICK TRUMMEL  
Telephone: 4086398179  
Mailing Name: Not reported

Map ID  
Direction  
Distance  
Elevation

MAP FINDINGS

Site

Database(s)

EDR ID Number  
EPA ID Number

**PALO ALTO SQUARE (Continued)**

**S121020599**

Mailing Address: 3000 EL CAMINO REAL  
Mailing City,St,Zip: PALO ALTO, CA 94306  
Gen County: Santa Clara  
TSD EPA ID: CAD028409019  
TSD County: Los Angeles  
Waste Category: Asbestos containing waste  
Disposal Method: Storage, Bulking, And/Or Transfer Off Site--No Treatment/Reovery  
(H010-H129) Or (H131-H135)  
Tons: 0.075  
Cat Decode: Asbestos containing waste  
Method Decode: Storage, Bulking, And/Or Transfer Off Site--No Treatment/Reovery  
(H010-H129) Or (H131-H135)  
Facility County: Santa Clara

**AD326**  
**SSW**  
**< 1/8**  
**0.097 mi.**  
**510 ft.**

**HUDSON PACIFIC PROPERTIES, L.P. DBA HUDSON PALO AL**  
**3000 EL CAMINO REAL**  
**PALO ALTO, CA 94306**  
**Site 17 of 20 in cluster AD**

**CA HAZNET S118924155**  
**N/A**

**Relative:**  
**Higher**  
**Actual:**  
**38 ft.**

HAZNET:  
envid: S118924155  
Year: 2015  
GEPaid: CAC002822741  
Contact: JIM SOUTTER  
Telephone: 6502002900  
Mailing Name: Not reported  
Mailing Address: 950 TOWER LN STE 1800  
Mailing City,St,Zip: FOSTER CITY, CA 944042194  
Gen County: Santa Clara  
TSD EPA ID: CAD982042475  
TSD County: Solano  
Waste Category: Asbestos containing waste  
Disposal Method: Landfill Or Surface Impoundment That Will Be Closed As Landfill( To  
Include On-Site Treatment And/Or Stabilization)  
Tons: 2.3  
Cat Decode: Not reported  
Method Decode: Not reported  
Facility County: Santa Clara

**AD327**  
**SSW**  
**< 1/8**  
**0.097 mi.**  
**510 ft.**

**EQUITY OFFICE PROPERTIES**  
**3000 EL CAMINO REAL**  
**PALO ALTO, CA 94306**  
**Site 18 of 20 in cluster AD**

**CA HAZNET S112982601**  
**N/A**

**Relative:**  
**Higher**  
**Actual:**  
**38 ft.**

HAZNET:  
envid: S112982601  
Year: 2011  
GEPaid: CAC002661541  
Contact: JIM SOUTTER  
Telephone: 6503723553  
Mailing Name: Not reported  
Mailing Address: 2655 CAMPUS DR STE 100  
Mailing City,St,Zip: SAN MATEO, CA 94403  
Gen County: Not reported

Map ID  
Direction  
Distance  
Elevation

MAP FINDINGS

Site

Database(s)

EDR ID Number  
EPA ID Number

**EQUITY OFFICE PROPERTIES (Continued)**

**S112982601**

TSD EPA ID: CAD028409019  
TSD County: Not reported  
Waste Category: Unspecified oil-containing waste  
Disposal Method: Storage, Bulking, And/Or Transfer Off Site--No Treatment/Reovery (H010-H129) Or (H131-H135)  
Tons: 0.04  
Cat Decode: Not reported  
Method Decode: Not reported  
Facility County: Santa Clara

**AD328  
SSW  
< 1/8  
0.097 mi.  
510 ft.**

**EQUITY OFFICE PROPERTIES  
3000 EL CAMINO REAL  
PALO ALTO, CA 94306  
Site 19 of 20 in cluster AD**

**CA HAZNET S112912343  
N/A**

**Relative:  
Higher  
Actual:  
38 ft.**

HAZNET:  
envid: S112912343  
Year: 2002  
GEPaid: CAC002324409  
Contact: BILL HOPPER/ CHF ENG  
Telephone: 6504934300  
Mailing Name: Not reported  
Mailing Address: 3000 EL CAMINO REAL BLDG 4 STE 130  
Mailing City,St,Zip: PALO ALTO, CA 943060000  
Gen County: Not reported  
TSD EPA ID: CAD028409019  
TSD County: Not reported  
Waste Category: Other organic solids  
Disposal Method: Transfer Station  
Tons: 0.07  
Cat Decode: Not reported  
Method Decode: Not reported  
Facility County: Santa Clara  
  
envid: S112912343  
Year: 2001  
GEPaid: CAC002324409  
Contact: BILL HOPPER/ CHF ENG  
Telephone: 6504934300  
Mailing Name: Not reported  
Mailing Address: 3000 EL CAMINO REAL BLDG 4 STE 130  
Mailing City,St,Zip: PALO ALTO, CA 943060000  
Gen County: Not reported  
TSD EPA ID: CAD981382732  
TSD County: Not reported  
Waste Category: Asbestos containing waste  
Disposal Method: Not reported  
Tons: 1.68  
Cat Decode: Not reported  
Method Decode: Not reported  
Facility County: Santa Clara  
  
envid: S112912343  
Year: 2001  
GEPaid: CAC002324409  
Contact: BILL HOPPER/ CHF ENG  
Telephone: 6504934300

Map ID  
 Direction  
 Distance  
 Elevation

MAP FINDINGS

Site

Database(s)

EDR ID Number  
 EPA ID Number

**EQUITY OFFICE PROPERTIES (Continued)**

**S112912343**

Mailing Name: Not reported  
 Mailing Address: 3000 EL CAMINO REAL BLDG 4 STE 130  
 Mailing City,St,Zip: PALO ALTO, CA 943060000  
 Gen County: Not reported  
 TSD EPA ID: CAD050806850  
 TSD County: Not reported  
 Waste Category: Other organic solids  
 Disposal Method: Transfer Station  
 Tons: 0.2  
 Cat Decode: Not reported  
 Method Decode: Not reported  
 Facility County: Santa Clara

**AD329**  
**SSW**  
 < 1/8  
 0.097 mi.  
 510 ft.

**EQUITY OFFICE PROPERTIES, PALO**  
**3000 EL CAMINO REAL, BLDG 2 &**  
**PALO ALTO, CA 94306**

**CA EMI S108431839**  
**N/A**

**Site 20 of 20 in cluster AD**

**Relative:**  
**Higher**

**EMI:**  
 Year: 2005  
 County Code: 43  
 Air Basin: SF  
 Facility ID: 16649  
 Air District Name: BA  
 SIC Code: 6512  
 Air District Name: BAY AREA AQMD  
 Community Health Air Pollution Info System: Not reported  
 Consolidated Emission Reporting Rule: Not reported  
 Total Organic Hydrocarbon Gases Tons/Yr: .002  
 Reactive Organic Gases Tons/Yr: .0016734  
 Carbon Monoxide Emissions Tons/Yr: .006  
 NOX - Oxides of Nitrogen Tons/Yr: .028  
 SOX - Oxides of Sulphur Tons/Yr: 0  
 Particulate Matter Tons/Yr: .002  
 Part. Matter 10 Micrometers and Smlr Tons/Yr:.001952

**Actual:**  
**38 ft.**

Year: 2006  
 County Code: 43  
 Air Basin: SF  
 Facility ID: 16649  
 Air District Name: BA  
 SIC Code: 6512  
 Air District Name: BAY AREA AQMD  
 Community Health Air Pollution Info System: Not reported  
 Consolidated Emission Reporting Rule: Not reported  
 Total Organic Hydrocarbon Gases Tons/Yr: .002  
 Reactive Organic Gases Tons/Yr: .0016734  
 Carbon Monoxide Emissions Tons/Yr: .006  
 NOX - Oxides of Nitrogen Tons/Yr: .028  
 SOX - Oxides of Sulphur Tons/Yr: 0  
 Particulate Matter Tons/Yr: .002  
 Part. Matter 10 Micrometers and Smlr Tons/Yr:.001952

Year: 2007  
 County Code: 43  
 Air Basin: SF  
 Facility ID: 16649

Map ID  
Direction  
Distance  
Elevation

MAP FINDINGS

Site

Database(s)

EDR ID Number  
EPA ID Number

**EQUITY OFFICE PROPERTIES, PALO (Continued)**

**S108431839**

Air District Name: BA  
SIC Code: 6512  
Air District Name: BAY AREA AQMD  
Community Health Air Pollution Info System: Not reported  
Consolidated Emission Reporting Rule: Not reported  
Total Organic Hydrocarbon Gases Tons/Yr: .002  
Reactive Organic Gases Tons/Yr: .0016734  
Carbon Monoxide Emissions Tons/Yr: .006  
NOX - Oxides of Nitrogen Tons/Yr: .028  
SOX - Oxides of Sulphur Tons/Yr: 0  
Particulate Matter Tons/Yr: .002  
Part. Matter 10 Micrometers and Smllr Tons/Yr:.001952

Year: 2008  
County Code: 43  
Air Basin: SF  
Facility ID: 16649  
Air District Name: BA  
SIC Code: 6512  
Air District Name: BAY AREA AQMD  
Community Health Air Pollution Info System: Not reported  
Consolidated Emission Reporting Rule: Not reported  
Total Organic Hydrocarbon Gases Tons/Yr: .002  
Reactive Organic Gases Tons/Yr: .0016734  
Carbon Monoxide Emissions Tons/Yr: .006  
NOX - Oxides of Nitrogen Tons/Yr: .028  
SOX - Oxides of Sulphur Tons/Yr: 0  
Particulate Matter Tons/Yr: .002  
Part. Matter 10 Micrometers and Smllr Tons/Yr:.001952

Year: 2009  
County Code: 43  
Air Basin: SF  
Facility ID: 16649  
Air District Name: BA  
SIC Code: 6512  
Air District Name: BAY AREA AQMD  
Community Health Air Pollution Info System: Not reported  
Consolidated Emission Reporting Rule: Not reported  
Total Organic Hydrocarbon Gases Tons/Yr: 0.002  
Reactive Organic Gases Tons/Yr: 0.0016734  
Carbon Monoxide Emissions Tons/Yr: 4.0000000000000001E-3  
NOX - Oxides of Nitrogen Tons/Yr: 0.016  
SOX - Oxides of Sulphur Tons/Yr: 0  
Particulate Matter Tons/Yr: 0.002  
Part. Matter 10 Micrometers and Smllr Tons/Yr:0.001952

Year: 2010  
County Code: 43  
Air Basin: SF  
Facility ID: 16649  
Air District Name: BA  
SIC Code: 6512  
Air District Name: BAY AREA AQMD  
Community Health Air Pollution Info System: Not reported  
Consolidated Emission Reporting Rule: Not reported  
Total Organic Hydrocarbon Gases Tons/Yr: 0.002

Map ID  
Direction  
Distance  
Elevation

MAP FINDINGS

Site

Database(s)

EDR ID Number  
EPA ID Number

**EQUITY OFFICE PROPERTIES, PALO (Continued)**

**S108431839**

Reactive Organic Gases Tons/Yr: 0.0016734  
Carbon Monoxide Emissions Tons/Yr: 4.0000000000000001E-3  
NOX - Oxides of Nitrogen Tons/Yr: 0.016  
SOX - Oxides of Sulphur Tons/Yr: 0  
Particulate Matter Tons/Yr: 0.00204918032786885  
Part. Matter 10 Micrometers and Smlr Tons/Yr:0.002

Year: 2011  
County Code: 43  
Air Basin: SF  
Facility ID: 16649  
Air District Name: BA  
SIC Code: 6512  
Air District Name: BAY AREA AQMD  
Community Health Air Pollution Info System: Not reported  
Consolidated Emission Reporting Rule: Not reported  
Total Organic Hydrocarbon Gases Tons/Yr: 0.002  
Reactive Organic Gases Tons/Yr: 0.0016734  
Carbon Monoxide Emissions Tons/Yr: 0.004  
NOX - Oxides of Nitrogen Tons/Yr: 0.014  
SOX - Oxides of Sulphur Tons/Yr: 0  
Particulate Matter Tons/Yr: 0  
Part. Matter 10 Micrometers and Smlr Tons/Yr:0

Year: 2012  
County Code: 43  
Air Basin: SF  
Facility ID: 16649  
Air District Name: BA  
SIC Code: 6512  
Air District Name: BAY AREA AQMD  
Community Health Air Pollution Info System: Not reported  
Consolidated Emission Reporting Rule: Not reported  
Total Organic Hydrocarbon Gases Tons/Yr: 0.002  
Reactive Organic Gases Tons/Yr: 0.0016734  
Carbon Monoxide Emissions Tons/Yr: 0.004  
NOX - Oxides of Nitrogen Tons/Yr: 0.014  
SOX - Oxides of Sulphur Tons/Yr: 0  
Particulate Matter Tons/Yr: 0.0020491803279  
Part. Matter 10 Micrometers and Smlr Tons/Yr:0.002

Year: 2013  
County Code: 43  
Air Basin: SF  
Facility ID: 16649  
Air District Name: BA  
SIC Code: 6512  
Air District Name: BAY AREA AQMD  
Community Health Air Pollution Info System: Not reported  
Consolidated Emission Reporting Rule: Not reported  
Total Organic Hydrocarbon Gases Tons/Yr: 0.002  
Reactive Organic Gases Tons/Yr: 0.0016734  
Carbon Monoxide Emissions Tons/Yr: 0.006  
NOX - Oxides of Nitrogen Tons/Yr: 0.024  
SOX - Oxides of Sulphur Tons/Yr: 0  
Particulate Matter Tons/Yr: 0.002  
Part. Matter 10 Micrometers and Smlr Tons/Yr:0.002

Map ID  
Direction  
Distance  
Elevation

MAP FINDINGS

Site

Database(s)

EDR ID Number  
EPA ID Number

**EQUITY OFFICE PROPERTIES, PALO (Continued)**

**S108431839**

Year: 2014  
County Code: 43  
Air Basin: SF  
Facility ID: 16649  
Air District Name: BA  
SIC Code: 6512  
Air District Name: BAY AREA AQMD  
Community Health Air Pollution Info System: Not reported  
Consolidated Emission Reporting Rule: Not reported  
Total Organic Hydrocarbon Gases Tons/Yr: 0.001688858  
Reactive Organic Gases Tons/Yr: 0  
Carbon Monoxide Emissions Tons/Yr: 0.005099998  
NOX - Oxides of Nitrogen Tons/Yr: 0.023458916  
SOX - Oxides of Sulphur Tons/Yr: 1.0876e-005  
Particulate Matter Tons/Yr: 0.001746322  
Part. Matter 10 Micrometers and Smlr Tons/Yr:0.00167647

Year: 2015  
County Code: 43  
Air Basin: SF  
Facility ID: 16649  
Air District Name: BA  
SIC Code: 6512  
Air District Name: BAY AREA AQMD  
Community Health Air Pollution Info System: Not reported  
Consolidated Emission Reporting Rule: Not reported  
Total Organic Hydrocarbon Gases Tons/Yr: 2.003e-006  
Reactive Organic Gases Tons/Yr: 1.95e-006  
Carbon Monoxide Emissions Tons/Yr: 6.049e-006  
NOX - Oxides of Nitrogen Tons/Yr: 2.7822e-005  
SOX - Oxides of Sulphur Tons/Yr: 1.3e-008  
Particulate Matter Tons/Yr: 3.97e-007  
Part. Matter 10 Micrometers and Smlr Tons/Yr:3.82e-007

Year: 2016  
County Code: 43  
Air Basin: SF  
Facility ID: 16649  
Air District Name: BA  
SIC Code: 6512  
Air District Name: BAY AREA AQMD  
Community Health Air Pollution Info System: Not reported  
Consolidated Emission Reporting Rule: Not reported  
Total Organic Hydrocarbon Gases Tons/Yr: 2.003e-006  
Reactive Organic Gases Tons/Yr: 1.7596355e-006  
Carbon Monoxide Emissions Tons/Yr: 6.049e-006  
NOX - Oxides of Nitrogen Tons/Yr: 2.7822e-005  
SOX - Oxides of Sulphur Tons/Yr: 1.3e-008  
Particulate Matter Tons/Yr: 3.97e-007  
Part. Matter 10 Micrometers and Smlr Tons/Yr:3.82e-007



Map ID  
Direction  
Distance  
Elevation

MAP FINDINGS

Site

Database(s)

EDR ID Number  
EPA ID Number

AA330  
WNW  
< 1/8  
0.100 mi.  
530 ft.

**BIRCH PLAZA**  
**2640 & 2650 BIRCH STREET**  
**PALO ALTO, CA 94304**

**CA CPS-SLIC** **S110326779**  
**CA CERS** **N/A**

**Site 2 of 3 in cluster AA**

**Relative:**  
**Higher**

CPS-SLIC:

Region:

STATE

**Actual:**  
**30 ft.**

**Facility Status:**

**Completed - Case Closed**

Status Date:

05/06/2010

Global Id:

T10000002007

Lead Agency:

SAN FRANCISCO BAY RWQCB (REGION 2)

Lead Agency Case Number:

Not reported

Latitude:

37.425928

Longitude:

-122.141603

Case Type:

Cleanup Program Site

Case Worker:

RWP

Local Agency:

Not reported

RB Case Number:

43S1132

File Location:

Regional Board

Potential Media Affected:

Other Groundwater (uses other than drinking water)

Potential Contaminants of Concern:

Trichloroethylene (TCE)

Site History:

Risk assessment submitted by consultant indicated IA VI impact less than USEPA established point of departure approved by RB2

[Click here to access the California GeoTracker records for this facility:](#)

CERS TANKS:

Site ID:

193727

CERS ID:

T10000002007

CERS Description:

Cleanup Program Site

Affiliation:

Affiliation Type Desc:

Regional Board Caseworker

Entity Name:

Roger Papler - SAN FRANCISCO BAY RWQCB (REGION 2)

Entity Title:

Not reported

Affiliation Address:

1515 CLAY STREET, SUITE 1500

Affiliation City:

OAKLAND

Affiliation State:

CA

Affiliation Country:

Not reported

Affiliation Zip:

Not reported

Affiliation Phone:

Not reported

331  
North  
< 1/8  
0.101 mi.  
535 ft.

**MARGARET CHRISTENSEN TRUST**  
**2497 HIGH ST**  
**PALO ALTO, CA 94301**

**CA HAZNET** **S121005618**  
**N/A**

**Relative:**  
**Lower**

HAZNET:

envid:

S121005618

Year:

2016

**Actual:**  
**28 ft.**

GEPAID:

CAC002870846

Contact:

JAMES MAGEEAN

Telephone:

6505333296

Mailing Name:

Not reported

Mailing Address:

2406 ALVIN ST

Mailing City,St,Zip:

MOUNTAIN VIEW, CA 940432706

Gen County:

Santa Clara

Map ID  
 Direction  
 Distance  
 Elevation

MAP FINDINGS

Site

Database(s)

EDR ID Number  
 EPA ID Number

**MARGARET CHRISTENSEN TRUST (Continued)**

**S121005618**

TSD EPA ID: CAD982042475  
 TSD County: Solano  
 Waste Category: Asbestos containing waste  
 Disposal Method: Landfill Or Surface Impoundment That Will Be Closed As Landfill( To Include On-Site Treatment And/Or Stabilization)  
 Tons: 0.46  
 Cat Decode: Asbestos containing waste  
 Method Decode: Landfill Or Surface Impoundment That Will Be Closed As Landfill( To Include On-Site Treatment And/Or Stabilization)  
 Facility County: Santa Clara

332  
 SE  
 < 1/8  
 0.102 mi.  
 537 ft.

**CPA FERNANDO WELL**  
**410 FERNANDO AV**  
**PALO ALTO, CA 94303**

**FINDS 1016422073**  
**N/A**

**Relative:**  
**Higher**  
**Actual:**  
**34 ft.**

FINDS:  
 Registry ID: 110055699533  
 Environmental Interest/Information System  
 STATE MASTER

[Click this hyperlink](#) while viewing on your computer to access additional FINDS: detail in the EDR Site Report.

AE333  
 WSW  
 < 1/8  
 0.104 mi.  
 550 ft.

**2650 & 2656 EL CAMINO REAL APARTMENTS**  
**2650 EL CAMINO REAL**  
**MOUNTAIN VIEW, CA 94306**  
**Site 1 of 5 in cluster AE**

**CA NPDES S112831995**  
**CA CIWQS N/A**

**Relative:**  
**Higher**  
**Actual:**  
**37 ft.**

NPDES:  
 Facility Status: Not reported  
 NPDES Number: Not reported  
 Region: Not reported  
 Agency Number: Not reported  
 Regulatory Measure ID: Not reported  
 Place ID: Not reported  
 Order Number: Not reported  
 WDID: 2 43C365050  
 Regulatory Measure Type: Construction  
 Program Type: Not reported  
 Adoption Date Of Regulatory Measure: Not reported  
 Effective Date Of Regulatory Measure: Not reported  
 Termination Date Of Regulatory Measure: Not reported  
 Expiration Date Of Regulatory Measure: Not reported  
 Discharge Address: Not reported  
 Discharge Name: Not reported  
 Discharge City: Not reported  
 Discharge State: Not reported  
 Discharge Zip: Not reported  
 Status: Terminated  
 Status Date: 07/20/2015

Map ID  
Direction  
Distance  
Elevation

MAP FINDINGS

Site

Database(s)

EDR ID Number  
EPA ID Number

**2650 & 2656 EL CAMINO REAL APARTMENTS (Continued)**

**S112831995**

Operator Name: Urban Housing Group  
Operator Address: 777 South California Avenue  
Operator City: Palo Alto  
Operator State: California  
Operator Zip: 94034

NPDES as of 03/2018:

NPDES Number: Not reported  
Status: Not reported  
Agency Number: Not reported  
Region: 2  
Regulatory Measure ID: 432375  
Order Number: Not reported  
Regulatory Measure Type: Construction  
Place ID: Not reported  
WDID: 2 43C365050  
Program Type: Not reported  
Adoption Date Of Regulatory Measure: Not reported  
Effective Date Of Regulatory Measure: Not reported  
Expiration Date Of Regulatory Measure: Not reported  
Termination Date Of Regulatory Measure: 07/20/2015  
Discharge Name: Not reported  
Discharge Address: Not reported  
Discharge City: Not reported  
Discharge State: Not reported  
Discharge Zip: Not reported  
Received Date: 10/29/2012  
Processed Date: 11/16/2012  
Status: Terminated  
Status Date: 07/20/2015  
Place Size: 2.9  
Place Size Unit: Acres  
Contact: Jonathan Fearn  
Contact Title: Development Manager  
Contact Phone: 650-842-2403  
Contact Phone Ext: Not reported  
Contact Email: JFearn@urbanhousinggroup.com  
Operator Name: Urban Housing Group  
Operator Address: 777 South California Avenue  
Operator City: Palo Alto  
Operator State: California  
Operator Zip: 94034  
Operator Contact: Jonathan Fearn  
Operator Contact Title: Development Manager  
Operator Contact Phone: 650-842-2403  
Operator Contact Phone Ext: Not reported  
Operator Contact Email: JFearn@urbanhousinggroup.com  
Operator Type: Private Business  
Developer: Urban Housing Group  
Developer Address: 777 South California Avenue  
Developer City: Palo Alto  
Developer State: California  
Developer Zip: 94034  
Developer Contact: Jonathan Fearn  
Developer Contact Title: Development Manager  
Constype Linear Utility Ind: N  
Emergency Phone: Not reported  
Emergency Phone Ext: Not reported

Map ID  
Direction  
Distance  
Elevation

MAP FINDINGS

Site

Database(s)

EDR ID Number  
EPA ID Number

**2650 & 2656 EL CAMINO REAL APARTMENTS (Continued)**

**S112831995**

Constype Above Ground Ind:	N
Constype Below Ground Ind:	N
Constype Cable Line Ind:	N
Constype Comm Line Ind:	N
Constype Commercial Ind:	N
Constype Electrical Line Ind:	N
Constype Gas Line Ind:	N
Constype Industrial Ind:	N
Constype Other Description:	Not reported
Constype Other Ind:	N
Constype Recons Ind:	N
Constype Residential Ind:	Y
Constype Transport Ind:	N
Constype Utility Description:	Not reported
Constype Utility Ind:	N
Constype Water Sewer Ind:	N
Dir Discharge Uswater Ind:	N
Receiving Water Name:	San Francisco Bay
Certifier:	Jonathan Fearn
Certifier Title:	Development Manager
Certification Date:	29-OCT-12
Primary Sic:	Not reported
Secondary Sic:	Not reported
Tertiary Sic:	Not reported
NPDES Number:	CAS000002
Status:	Terminated
Agency Number:	0
Region:	2
Regulatory Measure ID:	432375
Order Number:	2009-0009-DWQ
Regulatory Measure Type:	Enrollee
Place ID:	Not reported
WDID:	2 43C365050
Program Type:	Construction
Adoption Date Of Regulatory Measure:	Not reported
Effective Date Of Regulatory Measure:	11/16/2012
Expiration Date Of Regulatory Measure:	Not reported
Termination Date Of Regulatory Measure:	07/20/2015
Discharge Name:	Urban Housing Group
Discharge Address:	777 South California Avenue
Discharge City:	Palo Alto
Discharge State:	California
Discharge Zip:	94034
Received Date:	Not reported
Processed Date:	Not reported
Status:	Not reported
Status Date:	Not reported
Place Size:	Not reported
Place Size Unit:	Not reported
Contact:	Not reported
Contact Title:	Not reported
Contact Phone:	Not reported
Contact Phone Ext:	Not reported
Contact Email:	Not reported
Operator Name:	Not reported
Operator Address:	Not reported

Map ID  
Direction  
Distance  
Elevation

MAP FINDINGS

Site

Database(s)

EDR ID Number  
EPA ID Number

**2650 & 2656 EL CAMINO REAL APARTMENTS (Continued)**

**S112831995**

Operator City: Not reported  
Operator State: Not reported  
Operator Zip: Not reported  
Operator Contact: Not reported  
Operator Contact Title: Not reported  
Operator Contact Phone: Not reported  
Operator Contact Phone Ext: Not reported  
Operator Contact Email: Not reported  
Operator Type: Not reported  
Developer: Not reported  
Developer Address: Not reported  
Developer City: Not reported  
Developer State: Not reported  
Developer Zip: Not reported  
Developer Contact: Not reported  
Developer Contact Title: Not reported  
Constype Linear Utility Ind: Not reported  
Emergency Phone: Not reported  
Emergency Phone Ext: Not reported  
Constype Above Ground Ind: Not reported  
Constype Below Ground Ind: Not reported  
Constype Cable Line Ind: Not reported  
Constype Comm Line Ind: Not reported  
Constype Commercial Ind: Not reported  
Constype Electrical Line Ind: Not reported  
Constype Gas Line Ind: Not reported  
Constype Industrial Ind: Not reported  
Constype Other Description: Not reported  
Constype Other Ind: Not reported  
Constype Recons Ind: Not reported  
Constype Residential Ind: Not reported  
Constype Transport Ind: Not reported  
Constype Utility Description: Not reported  
Constype Utility Ind: Not reported  
Constype Water Sewer Ind: Not reported  
Dir Discharge Uswater Ind: Not reported  
Receiving Water Name: Not reported  
Certifier: Not reported  
Certifier Title: Not reported  
Certification Date: Not reported  
Primary Sic: Not reported  
Secondary Sic: Not reported  
Tertiary Sic: Not reported

**CIWQS:**

Agency: Urban Housing Group  
Agency Address: 777 South California Avenue, Palo Alto, CA 94034  
Place/Project Type: Construction - Residential  
SIC/NAICS: Not reported  
Region: 2  
Program: CONSTW  
Regulatory Measure Status: Terminated  
Regulatory Measure Type: Storm water construction  
Order Number: 2009-0009-DWQ  
WDID: 2 43C365050  
NPDES Number: CAS000002

Map ID  
Direction  
Distance  
Elevation

MAP FINDINGS

Site

Database(s)

EDR ID Number  
EPA ID Number

**2650 & 2656 EL CAMINO REAL APARTMENTS (Continued)**

**S112831995**

Adoption Date: Not reported  
Effective Date: 11/16/2012  
Termination Date: 07/20/2015  
Expiration/Review Date: Not reported  
Design Flow: Not reported  
Major/Minor: Not reported  
Complexity: Not reported  
TTWQ: Not reported  
Enforcement Actions within 5 years: 0  
Violations within 5 years: 0  
Latitude: 37.402057  
Longitude: -122.114371

**AE334**  
**WSW**  
**< 1/8**  
**0.105 mi.**  
**553 ft.**

**CHIPOTLE MEXICAN GRILL #1265**  
**2675 EL CAMINO REAL**  
**PALO ALTO, CA 94306**

**CA CERS** **S121750687**  
**N/A**

**Site 2 of 5 in cluster AE**

**Relative:**  
**Higher**

**CERS TANKS:**  
Site ID: 18698  
CERS ID: 10506808  
CERS Description: Chemical Storage Facilities

**Actual:**  
**37 ft.**

**Evaluation:**  
Eval General Type: Compliance Evaluation Inspection  
Eval Date: 06-22-2016  
Violations Found: No  
Eval Type: Routine done by local agency  
Eval Notes: Not reported  
Eval Division: Palo Alto City Fire Department  
Eval Program: HMRRP  
Eval Source: CERS

**Coordinates:**  
Site ID: 18698  
Facility Name: Chipotle Mexican Grill #1265  
Env Int Type Code: HMBP  
Program ID: 10506808  
Coord Name: Not reported  
Ref Point Type Desc: Center of a facility or station.  
Latitude: 37.423820  
Longitude: -122.143210

**Affiliation:**  
Affiliation Type Desc: CUPA District  
Entity Name: Santa Clara County Environmental Health  
Entity Title: Not reported  
Affiliation Address: 1555 Berger Drive, Suite 300  
Affiliation City: San Jose  
Affiliation State: CA  
Affiliation Country: Not reported  
Affiliation Zip: 95112-2716  
Affiliation Phone: (408) 918-3400

Affiliation Type Desc: Document Preparer  
Entity Name: Sam Smith

Map ID  
Direction  
Distance  
Elevation

MAP FINDINGS

Site

Database(s)

EDR ID Number  
EPA ID Number

**CHIPOTLE MEXICAN GRILL #1265 (Continued)**

**S121750687**

Entity Title: Not reported  
Affiliation Address: Not reported  
Affiliation City: Not reported  
Affiliation State: Not reported  
Affiliation Country: Not reported  
Affiliation Zip: Not reported  
Affiliation Phone: Not reported

Affiliation Type Desc: Environmental Contact  
Entity Name: Kim Oganesyanyan  
Entity Title: Not reported  
Affiliation Address: 1401 Wynkoop St., Suite 500  
Affiliation City: Denver  
Affiliation State: CO  
Affiliation Country: Not reported  
Affiliation Zip: 80202  
Affiliation Phone: (303) 222-2524

Affiliation Type Desc: Facility Mailing Address  
Entity Name: Mailing Address  
Entity Title: Not reported  
Affiliation Address: 1401 Wynkoop St., Suite 500  
Affiliation City: Denver  
Affiliation State: CO  
Affiliation Country: Not reported  
Affiliation Zip: 80202  
Affiliation Phone: Not reported

Affiliation Type Desc: Identification Signer  
Entity Name: Sam Smith  
Entity Title: Facilities Coordinator  
Affiliation Address: Not reported  
Affiliation City: Not reported  
Affiliation State: Not reported  
Affiliation Country: Not reported  
Affiliation Zip: Not reported  
Affiliation Phone: Not reported

Affiliation Type Desc: Legal Owner  
Entity Name: Chipotle Mexican Grill, Inc.  
Entity Title: Not reported  
Affiliation Address: 1401 Wynkoop St., Suite 500  
Affiliation City: Denver  
Affiliation State: CO  
Affiliation Country: United States  
Affiliation Zip: 80202  
Affiliation Phone: (303) 595-4000

Affiliation Type Desc: Operator  
Entity Name: Chipotle Mexican Grill #1265  
Entity Title: Not reported  
Affiliation Address: Not reported  
Affiliation City: Not reported  
Affiliation State: Not reported  
Affiliation Country: Not reported  
Affiliation Zip: Not reported  
Affiliation Phone: (650) 462-9154

Map ID  
Direction  
Distance  
Elevation

MAP FINDINGS

Site

Database(s)

EDR ID Number  
EPA ID Number

**CHIPOTLE MEXICAN GRILL #1265 (Continued)**

**S121750687**

Affiliation Type Desc: Parent Corporation  
Entity Name: Chipotle Mexican Grill  
Entity Title: Not reported  
Affiliation Address: Not reported  
Affiliation City: Not reported  
Affiliation State: Not reported  
Affiliation Country: Not reported  
Affiliation Zip: Not reported  
Affiliation Phone: Not reported

**AE335**  
**WSW**  
**< 1/8**  
**0.105 mi.**  
**553 ft.**

**CHIPOTLE MEXICAN GRILL #1265**  
**2675 EL CAMINO REAL**  
**PALO ALTO, CA 94306**

**FINDS 1023272139**  
**N/A**

**Site 3 of 5 in cluster AE**

**Relative:**  
**Higher**

**FINDS:**

**Actual:**  
**37 ft.**

Registry ID: 110065621651

Environmental Interest/Information System  
STATE MASTER

[Click this hyperlink](#) while viewing on your computer to access additional FINDS: detail in the EDR Site Report.

**AE336**  
**WSW**  
**< 1/8**  
**0.105 mi.**  
**553 ft.**

**DAVIS & COLE REALTOR**  
**2675 EL CAMINO REAL**  
**PALO ALTO, CA 94306**

**CA HAZNET S112974775**  
**N/A**

**Site 4 of 5 in cluster AE**

**Relative:**  
**Higher**

**HAZNET:**

**Actual:**  
**37 ft.**

envid: S112974775  
Year: 2008  
GEPaid: CAC002637517  
Contact: HAROLD DAVIS  
Telephone: 6509418400  
Mailing Name: Not reported  
Mailing Address: 2225 SHOWERS DR  
Mailing City,St,Zip: MOUNTAIN VIEW, CA 940401260  
Gen County: Not reported  
TSD EPA ID: CAD982042475  
TSD County: Not reported  
Waste Category: Asbestos containing waste  
Disposal Method: Landfill Or Surface Impoundment That Will Be Closed As Landfill( To Include On-Site Treatment And/Or Stabilization)  
Tons: 1.6  
Cat Decode: Not reported  
Method Decode: Not reported  
Facility County: Santa Clara



Map ID  
 Direction  
 Distance  
 Elevation

MAP FINDINGS

Site

Database(s)

EDR ID Number  
 EPA ID Number

**X337**  
**ESE**  
**< 1/8**  
**0.106 mi.**  
**558 ft.**  
**Site 2 of 2 in cluster X**

**CA HAZNET**    **S112909229**  
 N/A

**Relative:**  
**Higher**  
**Actual:**  
**30 ft.**

HAZNET:  
 envid: S112909229  
 Year: 2000  
 GEPAID: CAC002282561  
 Contact: MARGARET VESEY - OWNER  
 Telephone: 6504941919  
 Mailing Name: Not reported  
 Mailing Address: 224 FERNANDO AVE  
 Mailing City,St,Zip: PALO ALTO, CA 943060000  
 Gen County: Not reported  
 TSD EPA ID: CAD028409019  
 TSD County: Not reported  
 Waste Category: Unspecified oil-containing waste  
 Disposal Method: Transfer Station  
 Tons: 0.41  
 Cat Decode: Not reported  
 Method Decode: Not reported  
 Facility County: Santa Clara

envid: S112909229  
 Year: 2000  
 GEPAID: CAC002282561  
 Contact: MARGARET VESEY - OWNER  
 Telephone: 6504941919  
 Mailing Name: Not reported  
 Mailing Address: 224 FERNANDO AVE  
 Mailing City,St,Zip: PALO ALTO, CA 943060000  
 Gen County: Not reported  
 TSD EPA ID: CAD009466392  
 TSD County: Not reported  
 Waste Category: Other empty containers 30 gallons or more  
 Disposal Method: Recycler  
 Tons: 0.1  
 Cat Decode: Not reported  
 Method Decode: Not reported  
 Facility County: Santa Clara

**AF338**  
**NE**  
**< 1/8**  
**0.106 mi.**  
**560 ft.**  
**Site 1 of 4 in cluster AF**

**EDR Hist Auto**    **1021993776**  
 N/A

**Relative:**  
**Lower**  
**Actual:**  
**27 ft.**

EDR Hist Auto

Year:	Name:	Type:
2004	FEARLESS WEALTH LLC	Gasoline Service Stations
2005	FEARLESS WEALTH LLC	Gasoline Service Stations
2006	FEARLESS WEALTH LLC	Gasoline Service Stations
2007	FEARLESS WEALTH LLC	Gasoline Service Stations
2008	FEARLESS WEALTH LLC	Gasoline Service Stations
2009	FEARLESS WEALTH LLC	Gasoline Service Stations
2010	FEARLESS WEALTH LLC	Gasoline Service Stations

MAP FINDINGS

Map ID  
Direction  
Distance  
Elevation

Site

Database(s)

EDR ID Number  
EPA ID Number

**Z339**  
**NNW**  
**< 1/8**  
**0.109 mi.**  
**574 ft.**

**SUMMERHILL CHEVRON BULK OIL**  
**2655 PARK BLVD**  
**PALO ALTO, CA 94306**  
**Site 14 of 18 in cluster Z**

**CA SPILLS 90**    **S112286313**  
**N/A**

**Relative:**  
**Lower**  
**Actual:**  
**25 ft.**

Spills:  
 Status: CLOSED  
 Contact Name: Not reported  
 Contact Phone: Not reported  
 Site ID: SLC243S0287  
 Secondary ID: Not reported  
 Cross Street: Not reported  
 County: SANTA CLARA  
 Longitude: -122140609  
 Latitude: 37427163  
 Elevation: 27

Last Agency Update: 5/22/95  
 Staff: Not reported  
 Status: CLOSED  
 Facility Description: Not reported  
 Status: CLOSED  
 Comment: Not reported  
 Npl Site: NOT AN NPL SITE  
 Is This A Leaking Underground Tank

Date Disclosed: Not reported  
 Contamination Source: Not reported  
 Sample Date: Not reported  
 Lead: RWQCB  
 # Of Municipal Wells: 0  
 # Of Private Wells: 0  
 Agency Comments: Not reported  
 Soil Remediation: Not reported

Date Soil Removal Or Containment Action Started  
 Was Onsite Groundwater Extraction Or Containment Action Needed At Site  
 Date On-Site Gw Extraction Or Containment Action Was Started Or Is Due To Start  
 Was Off-Site Groundwater Extraction Or Containment Action Needed  
 Date Off-Site Gw Extraction Or Containment Action Was Started Or Is Due To Start  
 Most Current Estimate In Gpm S Of The Rate Of Gw Extraction  
 0  
 Most Recent Date Gw Extraction Flow Rate Was Monitored  
 Estimated % Of Contaminants Contained &  
 Contamination Plume Length (In Feet)  
 0  
 Contamination Plume Depth (In Feet)  
 0  
 Contamination Level If Any Of The Nearest Drinking Water Well  
 Wells Closed Due To Contamination From The Site  
 Date Of Well Closures: Not reported  
 Distance To Nearest Public Or Private Drinking Water Well To Site (In Feet)  
 0  
 Latitude & Longitude Provided By Facility  
 37.42709-122.139577  
 Date Site Name Under Preview By Lead Agency

MAP FINDINGS

Map ID			EDR ID Number
Direction			EPA ID Number
Distance			
Elevation	Site	Database(s)	

---

<b>AA340</b> West < 1/8 0.113 mi. 596 ft.	<b>1X GRANT AVE CONDO OWNER ASSOCIATION</b> 425 GRANT AVE PALO ALTO, CA 94306  Site 3 of 3 in cluster AA	<b>CA HAZNET</b>	<b>S112847376</b> N/A
---	--	------------------	--------------------------

<b>Relative:</b> Higher	HAZNET: envid: S112847376 Year: 1993
<b>Actual:</b> 34 ft.	GEPAID: CAC000841048 Contact: GRAN AVE CONDO OWNR ASSOC Telephone: 0000000000 Mailing Name: Not reported Mailing Address: CO JONES AND FOREST INC Mailing City,St,Zip: SAN JOSE, CA 951260000 Gen County: Not reported TSD EPA ID: CAD982042475 TSD County: Not reported Waste Category: Asbestos containing waste Disposal Method: Disposal, Land Fill Tons: 0.84279999999 Cat Decode: Not reported Method Decode: Not reported Facility County: Santa Clara

<b>Z341</b> NNW < 1/8 0.115 mi. 607 ft.	<b>VISICOM DESIGN GROUP</b> 2635 PARK BLVD PALO ALTO, CA 94306  Site 15 of 18 in cluster Z	<b>CA HAZNET</b>	<b>S113040116</b> N/A
---	--	------------------	--------------------------

<b>Relative:</b> Lower	HAZNET: envid: S113040116 Year: 1997
<b>Actual:</b> 25 ft.	GEPAID: CAL000045880 Contact: VISICOM DESIGN GRP Telephone: 0000000000 Mailing Name: Not reported Mailing Address: 2625 PARK BLVD Mailing City,St,Zip: PALO ALTO, CA 943061921 Gen County: Not reported TSD EPA ID: CAL000121946 TSD County: Not reported Waste Category: Photochemicals/photoprocessing waste Disposal Method: Recycler Tons: .2919 Cat Decode: Not reported Method Decode: Not reported Facility County: Santa Clara
	envid: S113040116 Year: 1996 GEPAID: CAL000045880 Contact: VISICOM DESIGN GRP Telephone: 0000000000 Mailing Name: Not reported Mailing Address: 2625 PARK BLVD Mailing City,St,Zip: PALO ALTO, CA 943061921 Gen County: Not reported TSD EPA ID: CA0000084517

Map ID  
Direction  
Distance  
Elevation

MAP FINDINGS

Site

Database(s)

EDR ID Number  
EPA ID Number

**VISICOM DESIGN GROUP (Continued)**

**S113040116**

TSD County: Not reported  
Waste Category: Not reported  
Disposal Method: Not reported  
Tons: .2502  
Cat Decode: Not reported  
Method Decode: Not reported  
Facility County: Santa Clara

envid: S113040116  
Year: 1996  
GEPAID: CAL000045880  
Contact: VISICOM DESIGN GRP  
Telephone: 0000000000  
Mailing Name: Not reported  
Mailing Address: 2625 PARK BLVD  
Mailing City,St,Zip: PALO ALTO, CA 943061921  
Gen County: Not reported  
TSD EPA ID: CA0000084517  
TSD County: Not reported  
Waste Category: Photochemicals/photoprocessing waste  
Disposal Method: Transfer Station  
Tons: .1251  
Cat Decode: Not reported  
Method Decode: Not reported  
Facility County: Santa Clara

envid: S113040116  
Year: 1996  
GEPAID: CAL000045880  
Contact: VISICOM DESIGN GRP  
Telephone: 0000000000  
Mailing Name: Not reported  
Mailing Address: 2625 PARK BLVD  
Mailing City,St,Zip: PALO ALTO, CA 943061921  
Gen County: Not reported  
TSD EPA ID: CAD070148432  
TSD County: Not reported  
Waste Category: Photochemicals/photoprocessing waste  
Disposal Method: Not reported  
Tons: .1251  
Cat Decode: Not reported  
Method Decode: Not reported  
Facility County: Santa Clara

envid: S113040116  
Year: 1995  
GEPAID: CAL000045880  
Contact: VISICOM DESIGN GRP  
Telephone: 0000000000  
Mailing Name: Not reported  
Mailing Address: 2625 PARK BLVD  
Mailing City,St,Zip: PALO ALTO, CA 943061921  
Gen County: Not reported  
TSD EPA ID: CAD070148432  
TSD County: Not reported  
Waste Category: Photochemicals/photoprocessing waste  
Disposal Method: Treatment, Incineration

Map ID  
Direction  
Distance  
Elevation

MAP FINDINGS

Site

Database(s)

EDR ID Number  
EPA ID Number

**VISICOM DESIGN GROUP (Continued)**

**S113040116**

Tons: .2501  
Cat Decode: Not reported  
Method Decode: Not reported  
Facility County: Santa Clara

[Click this hyperlink](#) while viewing on your computer to access  
4 additional CA\_HAZNET: record(s) in the EDR Site Report.

**Y342**  
**SSE**  
**< 1/8**  
**0.123 mi.**  
**648 ft.**

**PALO ALTO FIRESTONE**  
**3401 EL CAMINO REAL**  
**PALO ALTO, CA 94306**

**CA LUST S111711403**  
**CA CERS N/A**

**Site 4 of 9 in cluster Y**

**Relative:**  
**Higher**  
**Actual:**  
**36 ft.**

LUST:  
Lead Agency: SANTA CLARA COUNTY LOP  
Case Type: LUST Cleanup Site  
Geo Track: [http://geotracker.waterboards.ca.gov/profile\\_report.asp?global\\_id=T0608501025](http://geotracker.waterboards.ca.gov/profile_report.asp?global_id=T0608501025)  
Global Id: T0608501025  
Latitude: 37.4197481734342  
Longitude: -122.135052680969  
Status: Completed - Case Closed  
Status Date: 05/28/1996  
Case Worker: UST  
RB Case Number: Not reported  
Local Agency: SANTA CLARA COUNTY LOP  
File Location: All Files are on GeoTracker or in the Local Agency Database  
Local Case Number: Not reported  
Potential Media Affect: Soil  
Potential Contaminants of Concern: Gasoline  
Site History: Not reported

LUST:  
Global Id: T0608501025  
Contact Type: Regional Board Caseworker  
Contact Name: Regional Water Board  
Organization Name: SAN FRANCISCO BAY RWQCB (REGION 2)  
Address: 1515 CLAY ST SUITE 1400  
City: OAKLAND  
Email: Not reported  
Phone Number: Not reported

Global Id: T0608501025  
Contact Type: Local Agency Caseworker  
Contact Name: UST CASE WORKER  
Organization Name: SANTA CLARA COUNTY LOP  
Address: 1555 Berger Drive, Suite 300  
City: SAN JOSE  
Email: Not reported  
Phone Number: 4089183400

LUST:  
Global Id: T0608501025  
Action Type: ENFORCEMENT  
Date: 04/15/1996  
Action: Notice of Responsibility - #40041  
  
Global Id: T0608501025

Map ID  
Direction  
Distance  
Elevation

MAP FINDINGS

Site

Database(s)

EDR ID Number  
EPA ID Number

**PALO ALTO FIRESTONE (Continued)**

**S111711403**

Action Type: Other  
Date: 01/01/1986  
Action: Leak Reported

Global Id: T0608501025  
Action Type: RESPONSE  
Date: 05/28/1996  
Action: Other Report / Document

Global Id: T0608501025  
Action Type: ENFORCEMENT  
Date: 05/28/1996  
Action: Closure/No Further Action Letter

**LUST:**

Global Id: T0608501025  
Status: Completed - Case Closed  
Status Date: 05/28/1996

Global Id: T0608501025  
Status: Open - Case Begin Date  
Status Date: 01/01/1986

Global Id: T0608501025  
Status: Open - Site Assessment  
Status Date: 09/16/1986

**CERS TANKS:**

Site ID: 244341  
CERS ID: T0608501025  
CERS Description: Leaking Underground Storage Tank Cleanup Site

**Affiliation:**

Affiliation Type Desc: Local Agency Caseworker  
Entity Name: UST CASE WORKER - SANTA CLARA COUNTY LOP  
Entity Title: Not reported  
Affiliation Address: 1555 Berger Drive, Suite 300  
Affiliation City: SAN JOSE  
Affiliation State: CA  
Affiliation Country: Not reported  
Affiliation Zip: Not reported  
Affiliation Phone: 4089183400

Affiliation Type Desc: Regional Board Caseworker  
Entity Name: Regional Water Board - SAN FRANCISCO BAY RWQCB (REGION 2)  
Entity Title: Not reported  
Affiliation Address: 1515 CLAY ST SUITE 1400  
Affiliation City: OAKLAND  
Affiliation State: CA  
Affiliation Country: Not reported  
Affiliation Zip: Not reported  
Affiliation Phone: Not reported

Map ID  
Direction  
Distance  
Elevation

MAP FINDINGS

Site

Database(s)

EDR ID Number  
EPA ID Number

Y343  
SSE  
< 1/8  
0.123 mi.  
648 ft.

**PALO ALTO FIRESTONE**  
**3401 EL CAMINO REAL**  
**PALO ALTO, CA 94304**

Site 5 of 9 in cluster Y

**RCRA-SQG 1000324041**  
**CA LUST CAD021189733**  
**CA HIST LUST**  
**FINDS**  
**ECHO**

Relative:  
Higher

RCRA-SQG:

Actual:  
36 ft.

Date form received by agency: 09/01/1996  
Facility name: PALO ALTO FIRESTONE  
Facility address: 3401 EL CAMINO REAL  
PALO ALTO, CA 94304  
EPA ID: CAD021189733  
Mailing address: EL CAMINO REAL  
PALO ALTO, CA 94304  
Contact: Not reported  
Contact address: Not reported  
Contact country: US  
Contact telephone: Not reported  
Contact email: Not reported  
EPA Region: 09  
Classification: Small Small Quantity Generator  
Description: Handler: generates more than 100 and less than 1000 kg of hazardous waste during any calendar month and accumulates less than 6000 kg of hazardous waste at any time; or generates 100 kg or less of hazardous waste during any calendar month, and accumulates more than 1000 kg of hazardous waste at any time

Owner/Operator Summary:

Owner/operator name: HELEN LUNDT  
Owner/operator address: NOT REQUIRED  
NOT REQUIRED, ME 99999  
Owner/operator country: Not reported  
Owner/operator telephone: 415-555-1212  
Owner/operator email: Not reported  
Owner/operator fax: Not reported  
Owner/operator extension: Not reported  
Legal status: Private  
Owner/Operator Type: Owner  
Owner/Op start date: Not reported  
Owner/Op end date: Not reported

Owner/operator name: NOT REQUIRED  
Owner/operator address: NOT REQUIRED  
NOT REQUIRED, ME 99999  
Owner/operator country: Not reported  
Owner/operator telephone: 415-555-1212  
Owner/operator email: Not reported  
Owner/operator fax: Not reported  
Owner/operator extension: Not reported  
Legal status: Private  
Owner/Operator Type: Operator  
Owner/Op start date: Not reported  
Owner/Op end date: Not reported

Handler Activities Summary:

U.S. importer of hazardous waste: No  
Mixed waste (haz. and radioactive): No

Map ID  
Direction  
Distance  
Elevation

MAP FINDINGS

Site

Database(s)

EDR ID Number  
EPA ID Number

**PALO ALTO FIRESTONE (Continued)**

**1000324041**

Recycler of hazardous waste: No  
Transporter of hazardous waste: No  
Treater, storer or disposer of HW: No  
Underground injection activity: No  
On-site burner exemption: No  
Furnace exemption: No  
Used oil fuel burner: No  
Used oil processor: No  
User oil refiner: No  
Used oil fuel marketer to burner: No  
Used oil Specification marketer: No  
Used oil transfer facility: No  
Used oil transporter: No

Violation Status: No violations found

**LUST REG 2:**

Region: 2  
Facility Id: Not reported  
Facility Status: Case Closed  
Case Number: 06S3W12R03f  
How Discovered: Not reported  
Leak Cause: Not reported  
Leak Source: Not reported  
Date Leak Confirmed: Not reported  
Oversight Program: LUST  
Prelim. Site Assessment Wokplan Submitted: Not reported  
Preliminary Site Assessment Began: 9/16/1986  
Pollution Characterization Began: Not reported  
Pollution Remediation Plan Submitted: Not reported  
Date Remediation Action Underway: Not reported  
Date Post Remedial Action Monitoring Began: Not reported

**HIST LUST SANTA CLARA:**

Region: SANTA CLARA  
Region Code: 2  
SCVWD ID: 06S3W12R03  
Oversite Agency: SCVWD  
Date Listed: 1987-01-01 00:00:00  
Closed Date: 1996-05-28 00:00:00

**FINDS:**

Registry ID: 110002639093

**Environmental Interest/Information System**

RCRAInfo is a national information system that supports the Resource Conservation and Recovery Act (RCRA) program through the tracking of events and activities related to facilities that generate, transport, and treat, store, or dispose of hazardous waste. RCRAInfo allows RCRA program staff to track the notification, permit, compliance, and corrective action activities required under RCRA.

STATE MASTER



Map ID  
Direction  
Distance  
Elevation

MAP FINDINGS

Site

Database(s)

EDR ID Number  
EPA ID Number

**PALO ALTO FIRESTONE (Continued)**

**1000324041**

[Click this hyperlink](#) while viewing on your computer to access additional FINDS: detail in the EDR Site Report.

ECHO:

Envid: 1000324041  
Registry ID: 110002639093  
DFR URL: <http://echo.epa.gov/detailed-facility-report?fid=110002639093>

**AG344**  
**SSE**  
**< 1/8**  
**0.123 mi.**  
**652 ft.**

**CIBO RESTAURANT AND BAR**  
**3398 EL CAMINO REAL**  
**PALO ALTO, CA 94306**

**CA CERS S121778403**  
**N/A**

**Site 1 of 4 in cluster AG**

**Relative:**  
**Higher**  
**Actual:**  
**38 ft.**

CERS TANKS:  
Site ID: 410961  
CERS ID: 10714177  
CERS Description: Chemical Storage Facilities

Evaluation:

Eval General Type: Compliance Evaluation Inspection  
Eval Date: 08-16-2017  
Violations Found: No  
Eval Type: Routine done by local agency  
Eval Notes: No Violations Observed.  
Eval Division: Palo Alto City Fire Department  
Eval Program: HMRRP  
Eval Source: CERS

Coordinates:

Site ID: 410961  
Facility Name: Cibo Restaurant and bar  
Env Int Type Code: HMBP  
Program ID: 10714177  
Coord Name: Not reported  
Ref Point Type Desc: Center of a facility or station.  
Latitude: 37.419010  
Longitude: -122.136100

Affiliation:

Affiliation Type Desc: CUPA District  
Entity Name: Santa Clara County Environmental Health  
Entity Title: Not reported  
Affiliation Address: 1555 Berger Drive, Suite 300  
Affiliation City: San Jose  
Affiliation State: CA  
Affiliation Country: Not reported  
Affiliation Zip: 95112-2716  
Affiliation Phone: (408) 918-3400

Affiliation Type Desc: Document Preparer  
Entity Name: Paul Khaki  
Entity Title: Not reported  
Affiliation Address: Not reported  
Affiliation City: Not reported  
Affiliation State: Not reported

Map ID  
Direction  
Distance  
Elevation

MAP FINDINGS

Site

Database(s)

EDR ID Number  
EPA ID Number

**CIBO RESTAURANT AND BAR (Continued)**

**S121778403**

Affiliation Country:	Not reported
Affiliation Zip:	Not reported
Affiliation Phone:	Not reported
Affiliation Type Desc:	Environmental Contact
Entity Name:	Paul Khaki
Entity Title:	Not reported
Affiliation Address:	3398 El Camino Real
Affiliation City:	Palo Alto
Affiliation State:	CA
Affiliation Country:	Not reported
Affiliation Zip:	94306
Affiliation Phone:	(650) 793-7421
Affiliation Type Desc:	Facility Mailing Address
Entity Name:	Mailing Address
Entity Title:	Not reported
Affiliation Address:	3398 El Camino Real
Affiliation City:	Palo Alto
Affiliation State:	CA
Affiliation Country:	Not reported
Affiliation Zip:	94306
Affiliation Phone:	Not reported
Affiliation Type Desc:	Identification Signer
Entity Name:	Paul Khaki
Entity Title:	Not reported
Affiliation Address:	Not reported
Affiliation City:	Not reported
Affiliation State:	Not reported
Affiliation Country:	Not reported
Affiliation Zip:	Not reported
Affiliation Phone:	Not reported
Affiliation Type Desc:	Legal Owner
Entity Name:	Paul Khaki
Entity Title:	Not reported
Affiliation Address:	3398 El Camino Real
Affiliation City:	Palo Alto
Affiliation State:	CA
Affiliation Country:	United States
Affiliation Zip:	94306
Affiliation Phone:	(650) 793-7421
Affiliation Type Desc:	Operator
Entity Name:	Paul Khaki
Entity Title:	Not reported
Affiliation Address:	Not reported
Affiliation City:	Not reported
Affiliation State:	Not reported
Affiliation Country:	Not reported
Affiliation Zip:	Not reported
Affiliation Phone:	(650) 793-7421
Affiliation Type Desc:	Parent Corporation
Entity Name:	Cibo Restaurant and bar
Entity Title:	Not reported

Map ID  
Direction  
Distance  
Elevation

MAP FINDINGS

Site

Database(s)

EDR ID Number  
EPA ID Number

**CIBO RESTAURANT AND BAR (Continued)**

**S121778403**

Affiliation Address: Not reported  
Affiliation City: Not reported  
Affiliation State: Not reported  
Affiliation Country: Not reported  
Affiliation Zip: Not reported  
Affiliation Phone: Not reported

Y345  
SSE  
< 1/8  
0.123 mi.  
652 ft.

**PALO ALTO FIRESTONE  
3401 EL CAMINO REAL  
PALO ALTO, CA**

**CA RGA LUST S114666844  
N/A**

Site 6 of 9 in cluster Y

Relative:  
Higher  
Actual:  
36 ft.

RGA LUST:

2012	PALO ALTO FIRESTONE	3401 EL CAMINO REAL
2011	PALO ALTO FIRESTONE	3401 EL CAMINO REAL
2010	PALO ALTO FIRESTONE	3401 EL CAMINO REAL
2009	PALO ALTO FIRESTONE	3401 EL CAMINO REAL
2008	PALO ALTO FIRESTONE	3401 EL CAMINO REAL
2007	PALO ALTO FIRESTONE	3401 EL CAMINO REAL
2006	PALO ALTO FIRESTONE	3401 EL CAMINO REAL
2005	PALO ALTO FIRESTONE	3401 EL CAMINO REAL
2003	PALO ALTO FIRESTONE	3401 EL CAMINO REAL
1996	PALO ALTO FIRESTONE	3401 EL CAMINO REAL
1995	PALO ALTO FIRESTONE	3401 EL CAMINO REAL
1994	PALO ALTO FIRESTONE	3401 EL CAMINO REAL
1993	PALO ALTO FIRESTONE	3401 EL CAMINO REAL
1992	PALO ALTO FIRESTONE	3401 EL CAMINO REAL

Y346  
SSE  
< 1/8  
0.123 mi.  
652 ft.

**FIRESTONE  
3401 EL CAMINO REAL  
PALO ALTO, CA**

**CA RGA LUST S114620528  
N/A**

Site 7 of 9 in cluster Y

Relative:  
Higher  
Actual:  
36 ft.

RGA LUST:

2002	FIRESTONE	3401 EL CAMINO REAL
2001	FIRESTONE	3401 EL CAMINO REAL
2000	FIRESTONE	3401 EL CAMINO REAL
1998	FIRESTONE	3401 EL CAMINO REAL
1997	FIRESTONE	3401 EL CAMINO REAL

Y347  
SSE  
< 1/8  
0.123 mi.  
652 ft.

**JOE PIZZA  
3401 EL CAMINO REAL  
PALO ALTO, CA 94306**

**CA HAZNET S112892888  
N/A**

Site 8 of 9 in cluster Y

Relative:  
Higher  
Actual:  
36 ft.

HAZNET:

envid: S112892888  
Year: 1998  
GEPaid: CAC001462760  
Contact: JOE PIZZA  
Telephone: 6508521228

Map ID  
 Direction  
 Distance  
 Elevation

MAP FINDINGS

Site

Database(s)

EDR ID Number  
 EPA ID Number

**JOE PIZZA (Continued)**

**S112892888**

Mailing Name: Not reported  
 Mailing Address: 1860 EMBARCADERO RD STE 275  
 Mailing City,St,Zip: PALO ALTO, CA 943030000  
 Gen County: Not reported  
 TSD EPA ID: CAD028409019  
 TSD County: Not reported  
 Waste Category: Contaminated soil from site clean-up  
 Disposal Method: Transfer Station  
 Tons: 1.2000  
 Cat Decode: Not reported  
 Method Decode: Not reported  
 Facility County: Santa Clara

**Y348  
 SSE  
 < 1/8  
 0.123 mi.  
 652 ft.**

**FIRESTONE TIRE CO  
 20707 AVALON BLVD S  
 CARSON, CA 90746  
 Site 9 of 9 in cluster Y**

**CA LUST 1000222879  
 CA SWEEPS UST N/A  
 CA HIST UST  
 CA HIST CORTESE**

**Relative:  
 Higher  
 Actual:  
 36 ft.**

LUST REG 4:  
 Region: 4  
 Regional Board: 04  
 County: Los Angeles  
 Facility Id: I-05219  
 Status: Case Closed  
 Substance: Waste Oil  
 Substance Quantity: Not reported  
 Local Case No: Not reported  
 Case Type: Soil  
 Abatement Method Used at the Site: Not reported  
 Global ID: T0603703051  
 W Global ID: Not reported  
 Staff: UNK  
 Local Agency: 19000  
 Cross Street: CARSON MALL  
 Enforcement Type: Informal Enforcement Actions,including Notices of Violations and Staff Enforcement Letters  
 Date Leak Discovered: 12/6/1990  
 Date Leak First Reported: 12/27/1990  
 Date Leak Record Entered: 1/24/1991  
 Date Confirmation Began: Not reported  
 Date Leak Stopped: 12/6/1990  
 Date Case Last Changed on Database: 6/30/1992  
 Date the Case was Closed: 1/30/1992  
 How Leak Discovered: OM  
 How Leak Stopped: Not reported  
 Cause of Leak: UNK  
 Leak Source: UNK  
 Operator: JONES, PETE  
 Water System: Not reported  
 Well Name: Not reported  
 Approx. Dist To Production Well (ft): 3746.5386347681225719836197426  
 Source of Cleanup Funding: UNK  
 Preliminary Site Assessment Workplan Submitted: Not reported  
 Preliminary Site Assessment Began: Not reported  
 Pollution Characterization Began: Not reported  
 Remediation Plan Submitted: 9/12/1991  
 Remedial Action Underway: Not reported  
 Post Remedial Action Monitoring Began: Not reported

Map ID  
Direction  
Distance  
Elevation

MAP FINDINGS

Site

Database(s)

EDR ID Number  
EPA ID Number

**FIRESTONE TIRE CO (Continued)**

**1000222879**

Enforcement Action Date: 1/1/1965  
Historical Max MTBE Date: Not reported  
Hist Max MTBE Conc in Groundwater: Not reported  
Hist Max MTBE Conc in Soil: Not reported  
Significant Interim Remedial Action Taken: Not reported  
GW Qualifier: Not reported  
Soil Qualifier: Not reported  
Organization: Not reported  
Owner Contact: Not reported  
Responsible Party: FIRESTONE TIRE & RUBBER  
RP Address: 7857 FLORENCE AVE., #200, DOWNEY, 90240  
Program: LUST  
Lat/Long: 33.8432229 / -1  
Local Agency Staff: Not reported  
Beneficial Use: Not reported  
Priority: Not reported  
Cleanup Fund Id: Not reported  
Suspended: Not reported  
Assigned Name: Not reported  
Summary: OLD CASE# 012491-15

**LUST SANTA CLARA:**

Region: SANTA CLARA  
SCVWD ID: 06S3W12R03F  
Date Closed: 05/28/1996  
EDR Link ID: 06S3W12R03F

**SWEEPS UST:**

Status: Not reported  
Comp Number: 12381  
Number: Not reported  
Board Of Equalization: Not reported  
Referral Date: Not reported  
Action Date: Not reported  
Created Date: Not reported  
Owner Tank Id: Not reported  
SWRCB Tank Id: 19-000-012381-000001  
Tank Status: Not reported  
Capacity: 550  
Active Date: Not reported  
Tank Use: OIL  
STG: WASTE  
Content: Not reported  
Number Of Tanks: 1

**HIST UST:**

File Number: Not reported  
URL: Not reported  
Region: STATE  
Facility ID: 00000050478  
Facility Type: Gas Station  
Other Type: AND AUTO SERVICE CTR  
Contact Name: TOM MCCREADY  
Telephone: 2136440231  
Owner Name: FIRESTONE TIRE & RUBBER CO.  
Owner Address: 1200 FIRESTONE PARKWAY

Map ID  
Direction  
Distance  
Elevation

MAP FINDINGS

Site

Database(s)

EDR ID Number  
EPA ID Number

**FIRESTONE TIRE CO (Continued)**

**1000222879**

Owner City,St,Zip: AKRON, OH 44317  
Total Tanks: 0005

Tank Num: 001  
Container Num: 1  
Year Installed: Not reported  
Tank Capacity: 00010000  
Tank Used for: PRODUCT  
Type of Fuel: UNLEADED  
Container Construction Thickness: Not reported  
Leak Detection: Stock Inventor

Tank Num: 002  
Container Num: 2  
Year Installed: Not reported  
Tank Capacity: 00010000  
Tank Used for: PRODUCT  
Type of Fuel: REGULAR  
Container Construction Thickness: Not reported  
Leak Detection: Stock Inventor

Tank Num: 003  
Container Num: 3  
Year Installed: Not reported  
Tank Capacity: 00010000  
Tank Used for: PRODUCT  
Type of Fuel: PREMIUM  
Container Construction Thickness: Not reported  
Leak Detection: Stock Inventor

Tank Num: 004  
Container Num: 4  
Year Installed: Not reported  
Tank Capacity: 00000000  
Tank Used for: WASTE  
Type of Fuel: WASTE OIL  
Container Construction Thickness: Not reported  
Leak Detection: Visual

Tank Num: 005  
Container Num: 5  
Year Installed: Not reported  
Tank Capacity: 00000000  
Tank Used for: WASTE  
Type of Fuel: Not reported  
Container Construction Thickness: Not reported  
Leak Detection: Visual

**HIST CORTESE:**

Region: CORTESE  
Facility County Code: 43  
Reg By: LTNKA  
Reg Id: 43-1030

Map ID  
Direction  
Distance  
Elevation

MAP FINDINGS

Site

Database(s)

EDR ID Number  
EPA ID Number

AH349  
South  
< 1/8  
0.124 mi.  
654 ft.

CLOCKTOWER PLAZA PREFORMED LINE  
600 HANSEN WAY  
PALO ALTO, CA 94304

CA SPILLS 90 S112286316  
N/A

Site 1 of 13 in cluster AH

Relative:  
Higher

Actual:  
43 ft.

Spills:  
Status: REFERRED TO OTHERS  
Contact Name: Not reported  
Contact Phone: Not reported  
Site ID: SLC243S0290  
Secondary ID: Not reported  
Cross Street: Not reported  
County: SANTA CLARA  
Longitude: -122139942  
Latitude: 37419962  
Elevation: 39

Last Agency Update: 12/3/93  
Staff: DW  
Status: REFERRED TO OTHERS  
Facility Description: Not reported  
Status: REFERRED TO OTHERS  
Comment: Not reported  
Npl Site: NOT AN NPL SITE  
Is This A Leaking Underground Tank  
TANK

Date Disclosed: Not reported  
Contamination Source: Not reported  
Sample Date: Not reported  
Lead: RWQCB 2189.8377  
# Of Municipal Wells: 0  
# Of Private Wells: 0  
Agency Comments: Not reported  
Soil Remediation: Not reported  
Date Soil Removal Or Containment Action Started  
Was Onsite Groundwater Extraction Or Containment Action Needed At Site  
Date On-Site Gw Extraction Or Containment Action Was Started Or Is Due  
To Start  
Was Off-Site Groundwater Extraction Or Containment Action Needed  
Date Off-Site Gw Extraction Or Containment Action Was Started Or Is  
Due To Start  
Most Current Estimate In Gpm S Of The Rate Of Gw Extraction  
0  
Most Recent Date Gw Extraction Flow Rate Was Monitored  
Estimated % Of Contaminants Contained &  
Contamination Plume Length (In Feet)  
0  
Contamination Plume Depth (In Feet)  
0  
Contamination Level If Any Of The Nearest Drinking Water Well  
Wells Closed Due To Contamination From The Site  
Not reported  
Date Of Well Closures: Not reported  
Distance To Nearest Public Or Private Drinking Water Well To Site (In  
Feet)  
0  
Latitude & Longitude Provided By Facility  
37.421-122.1371  
Date Site Name Under Preview By Lead Agency

MAP FINDINGS

Map ID Direction Distance Elevation		Database(s)	EDR ID Number EPA ID Number
--	--	-------------	--------------------------------

<b>AH350</b> South < 1/8 0.124 mi. 654 ft.	<b>EQUITY OFFICE PROPERTIES</b> <b>600 HANSEN WAY STE 200</b> <b>PALO ALTO, CA 94304</b>  Site 2 of 13 in cluster AH	<b>CA HAZNET</b>	<b>S112972419</b> N/A
<b>Relative:</b> Higher	HAZNET: envid: S112972419 Year: 2008		
<b>Actual:</b> 43 ft.	GEPAID: CAC002633750 Contact: EVAN CURRID Telephone: 6503723548 Mailing Name: Not reported Mailing Address: 2655 CAMPUS DR STE 100 Mailing City, St, Zip: SAN MATEO, CA 944032520 Gen County: Not reported TSD EPA ID: CAD028409019 TSD County: Not reported Waste Category: Unspecified oil-containing waste Disposal Method: Storage, Bulking, And/Or Transfer Off Site--No Treatment/Reovery (H010-H129) Or (H131-H135)  Tons: 0.04 Cat Decode: Not reported Method Decode: Not reported Facility County: Santa Clara		

<b>AH351</b> South < 1/8 0.124 mi. 654 ft.	<b>PREFORMED LINE PCDT</b> <b>600 HANSEN WAY</b> <b>PALO ALTO, CA 94306</b>  Site 3 of 13 in cluster AH	<b>RCRA-SQG</b> <b>FINDS</b> <b>ECHO</b>	<b>1000230394</b> <b>CAD009146184</b>
<b>Relative:</b> Higher	RCRA-SQG: Date form received by agency: 09/01/1996		
<b>Actual:</b> 43 ft.	Facility name: PREFORMED LINE PCDT Facility address: 600 HANSEN WAY PALO ALTO, CA 94306  EPA ID: CAD009146184 Mailing address: PO BOX 11697-A PALO ALTO, CA 94306  Contact: Not reported Contact address: Not reported Not reported Contact country: US Contact telephone: Not reported Contact email: Not reported EPA Region: 09 Classification: Small Small Quantity Generator Description: Handler: generates more than 100 and less than 1000 kg of hazardous waste during any calendar month and accumulates less than 6000 kg of hazardous waste at any time; or generates 100 kg or less of hazardous waste during any calendar month, and accumulates more than 1000 kg of hazardous waste at any time		
	Owner/Operator Summary: Owner/operator name: PREFORMED LINE PRODUCTS COMPANY Owner/operator address: NOT REQUIRED NOT REQUIRED, ME 99999 Owner/operator country: Not reported		



Map ID  
Direction  
Distance  
Elevation

MAP FINDINGS

Site

Database(s)

EDR ID Number  
EPA ID Number

**PREFORMED LINE PCDT (Continued)**

**1000230394**

Owner/operator telephone: 415-555-1212  
Owner/operator email: Not reported  
Owner/operator fax: Not reported  
Owner/operator extension: Not reported  
Legal status: Private  
Owner/Operator Type: Owner  
Owner/Op start date: Not reported  
Owner/Op end date: Not reported

Owner/operator name: NOT REQUIRED  
Owner/operator address: NOT REQUIRED  
NOT REQUIRED, ME 99999

Owner/operator country: Not reported  
Owner/operator telephone: 415-555-1212  
Owner/operator email: Not reported  
Owner/operator fax: Not reported  
Owner/operator extension: Not reported  
Legal status: Private  
Owner/Operator Type: Operator  
Owner/Op start date: Not reported  
Owner/Op end date: Not reported

**Handler Activities Summary:**

U.S. importer of hazardous waste: No  
Mixed waste (haz. and radioactive): No  
Recycler of hazardous waste: No  
Transporter of hazardous waste: No  
Treater, storer or disposer of HW: No  
Underground injection activity: No  
On-site burner exemption: No  
Furnace exemption: No  
Used oil fuel burner: No  
Used oil processor: No  
User oil refiner: No  
Used oil fuel marketer to burner: No  
Used oil Specification marketer: No  
Used oil transfer facility: No  
Used oil transporter: No

**Historical Generators:**

Date form received by agency: 08/15/1980  
Site name: PREFORMED LINE PCDT  
Classification: Large Quantity Generator

Violation Status: No violations found

**FINDS:**

Registry ID: 110002635550

**Environmental Interest/Information System**

RCRAInfo is a national information system that supports the Resource Conservation and Recovery Act (RCRA) program through the tracking of events and activities related to facilities that generate, transport, and treat, store, or dispose of hazardous waste. RCRAInfo allows RCRA program staff to track the notification, permit, compliance, and corrective action activities required under RCRA.

Map ID  
Direction  
Distance  
Elevation

MAP FINDINGS

Site

Database(s)

EDR ID Number  
EPA ID Number

**PREFORMED LINE PCDT (Continued)**

**1000230394**

[Click this hyperlink](#) while viewing on your computer to access additional FINDS: detail in the EDR Site Report.

ECHO:

Envid: 1000230394  
Registry ID: 110002635550  
DFR URL: <http://echo.epa.gov/detailed-facility-report?fid=110002635550>

**352**  
**West**  
**1/8-1/4**  
**0.126 mi.**  
**663 ft.**

**GRANT AVE CONDO OWNERS ASSOCIATION**  
**455 GRANT AVE**  
**PALO ALTO, CA 94306**

**CA HAZNET** **S112949851**  
**N/A**

**Relative:**  
**Higher**  
**Actual:**  
**36 ft.**

HAZNET:  
envid: S112949851  
Year: 2005  
GEPaid: CAC002597850  
Contact: TI HAMILTON/MAINT TECH  
Telephone: 6508673500  
Mailing Name: Not reported  
Mailing Address: PO BOX 2684  
Mailing City,St,Zip: SARATOGA, CA 95070  
Gen County: Not reported  
TSD EPA ID: CAD982042475  
TSD County: Not reported  
Waste Category: Asbestos containing waste  
Disposal Method: Disposal, Land Fill  
Tons: 8.42  
Cat Decode: Not reported  
Method Decode: Not reported  
Facility County: Santa Clara

**AC353**  
**NNW**  
**1/8-1/4**  
**0.126 mi.**  
**663 ft.**

**SANTA CLARA COUNTY ROADS & AIRPORTS DEPT**  
**PMP STTN AT ORGN EXPY**  
**PALO ALTO, CA 94304**

**FINDS** **1011976410**  
**N/A**

**Site 2 of 6 in cluster AC**

**Relative:**  
**Lower**  
**Actual:**  
**16 ft.**

FINDS:  
Registry ID: 110038094585  
Environmental Interest/Information System  
AIR EMISSIONS CLASSIFICATION UNKNOWN

[Click this hyperlink](#) while viewing on your computer to access additional FINDS: detail in the EDR Site Report.

Map ID  
Direction  
Distance  
Elevation

MAP FINDINGS

Site

Database(s) EDR ID Number  
EPA ID Number

**AG354** T-MOBILE WEST, LLC SF70916M  
**SSE** 3400 EL CAMINO REAL  
**1/8-1/4** PALO ALTO, CA 94306  
**0.126 mi.**  
**666 ft.** Site 2 of 4 in cluster AG

**CA CERS** S121779206  
N/A

**Relative:**  
**Higher**  
**Actual:**  
**38 ft.**

CERS TANKS:  
Site ID: 414868  
CERS ID: 10719325  
CERS Description: Chemical Storage Facilities

Evaluation:  
Eval General Type: Compliance Evaluation Inspection  
Eval Date: 03-07-2017  
Violations Found: No  
Eval Type: Routine done by local agency  
Eval Notes: Not reported  
Eval Division: Palo Alto City Fire Department  
Eval Program: HMRRP  
Eval Source: CERS

Coordinates:  
Site ID: 414868  
Facility Name: T-Mobile West, LLC SF70916M  
Env Int Type Code: HMBP  
Program ID: 10719325  
Coord Name: Not reported  
Ref Point Type Desc: Center of a facility or station.  
Latitude: 37.418680  
Longitude: -122.135220

Affiliation:  
Affiliation Type Desc: CUPA District  
Entity Name: Santa Clara County Environmental Health  
Entity Title: Not reported  
Affiliation Address: 1555 Berger Drive, Suite 300  
Affiliation City: San Jose  
Affiliation State: CA  
Affiliation Country: Not reported  
Affiliation Zip: 95112-2716  
Affiliation Phone: (408) 918-3400

Affiliation Type Desc: Document Preparer  
Entity Name: Kelly Michaels  
Entity Title: Not reported  
Affiliation Address: Not reported  
Affiliation City: Not reported  
Affiliation State: Not reported  
Affiliation Country: Not reported  
Affiliation Zip: Not reported  
Affiliation Phone: Not reported

Affiliation Type Desc: Environmental Contact  
Entity Name: Aris Antons  
Entity Title: Not reported  
Affiliation Address: 1855 Gateway Blvd., Suite 900  
Affiliation City: Concord  
Affiliation State: CA  
Affiliation Country: Not reported

Map ID  
Direction  
Distance  
Elevation

MAP FINDINGS

Site

Database(s)

EDR ID Number  
EPA ID Number

**T-MOBILE WEST, LLC SF70916M (Continued)**

**S121779206**

Affiliation Zip: 94520  
Affiliation Phone: (925) 521-5525

Affiliation Type Desc: Facility Mailing Address  
Entity Name: Mailing Address  
Entity Title: Not reported  
Affiliation Address: 1855 Gateway Blvd., Suite 900  
Affiliation City: Concord  
Affiliation State: CA  
Affiliation Country: Not reported  
Affiliation Zip: 94520  
Affiliation Phone: Not reported

Affiliation Type Desc: Identification Signer  
Entity Name: Kelly Michaels  
Entity Title: Project Manager  
Affiliation Address: Not reported  
Affiliation City: Not reported  
Affiliation State: Not reported  
Affiliation Country: Not reported  
Affiliation Zip: Not reported  
Affiliation Phone: Not reported

Affiliation Type Desc: Legal Owner  
Entity Name: T-Mobile USA  
Entity Title: Not reported  
Affiliation Address: 12920 SE 38th Street  
Affiliation City: Bellevue  
Affiliation State: WA  
Affiliation Country: United States  
Affiliation Zip: 98006  
Affiliation Phone: (425) 383-4000

Affiliation Type Desc: Operator  
Entity Name: T-MOBILE WEST, LLC  
Entity Title: Not reported  
Affiliation Address: Not reported  
Affiliation City: Not reported  
Affiliation State: Not reported  
Affiliation Country: Not reported  
Affiliation Zip: Not reported  
Affiliation Phone: (925) 521-5525

Affiliation Type Desc: Parent Corporation  
Entity Name: T-MOBILE WEST, LLC  
Entity Title: Not reported  
Affiliation Address: Not reported  
Affiliation City: Not reported  
Affiliation State: Not reported  
Affiliation Country: Not reported  
Affiliation Zip: Not reported  
Affiliation Phone: Not reported

MAP FINDINGS

Map ID  
Direction  
Distance  
Elevation

Site

Database(s)

EDR ID Number  
EPA ID Number

**AG355**      **THE BEST WESTERN CREEKSIDE INN**  
**SSE**        **3400 EL CAMINO REAL**  
**1/8-1/4**     **PALO ALTO, CA 94306**  
**0.126 mi.**  
**666 ft.**      **Site 3 of 4 in cluster AG**

**CA HAZNET**    **S112875730**  
**N/A**

**Relative:**      HAZNET:  
**Higher**        envid:            S112875730  
                       Year:             1997  
**Actual:**        GEPAID:        CAC001224880  
**38 ft.**            Contact:        THE BEST WESTERN CREEKSIDE INN  
                       Telephone:      4154932411  
                       Mailing Name:   Not reported  
                       Mailing Address: 3400 EL CAMINO REAL  
                       Mailing City,St,Zip: PALO ALTO, CA 943060000  
                       Gen County:     Not reported  
                       TSD EPA ID:     CAD059494310  
                       TSD County:     Not reported  
                       Waste Category: Waste oil and mixed oil  
                       Disposal Method: Disposal, Other  
                       Tons:            .9174  
                       Cat Decode:     Not reported  
                       Method Decode: Not reported  
                       Facility County: Santa Clara

**AG356**      **1X CREEKSIDE INN**  
**SSE**        **3400 EL CAMINO REAL**  
**1/8-1/4**     **PALO ALTO, CA 94306**  
**0.126 mi.**  
**666 ft.**      **Site 4 of 4 in cluster AG**

**CA HAZNET**    **S112846736**  
**N/A**

**Relative:**      HAZNET:  
**Higher**        envid:            S112846736  
                       Year:             1993  
**Actual:**        GEPAID:        CAC000833744  
**38 ft.**            Contact:        FLAMINGO CONSILADATED CA GENRL  
                       Telephone:      0000000000  
                       Mailing Name:   Not reported  
                       Mailing Address: 3400 EL CAMINO REAL  
                       Mailing City,St,Zip: PALO ALTO, CA 943060000  
                       Gen County:     Not reported  
                       TSD EPA ID:     CAD990794133  
                       TSD County:     Not reported  
                       Waste Category: Asbestos containing waste  
                       Disposal Method: Disposal, Land Fill  
                       Tons:            43.8256000000  
                       Cat Decode:     Not reported  
                       Method Decode: Not reported  
                       Facility County: San Mateo

MAP FINDINGS

Map ID  
Direction  
Distance  
Elevation

Site

Database(s)

EDR ID Number  
EPA ID Number

**Z357**  
**NW**  
**1/8-1/4**  
**0.126 mi.**  
**666 ft.**

**DOHS SANTA CLARA COUNTY**  
**231 GRANT AVE**  
**SANTA CLARA, CA 94306**

**FINDS** **1016264746**  
**ECHO** **N/A**

**Site 16 of 18 in cluster Z**

**Relative:**  
**Lower**

**FINDS:**

**Actual:**  
**28 ft.**

Registry ID: 110008268061

Environmental Interest/Information System

RCRAInfo is a national information system that supports the Resource Conservation and Recovery Act (RCRA) program through the tracking of events and activities related to facilities that generate, transport, and treat, store, or dispose of hazardous waste. RCRAInfo allows RCRA program staff to track the notification, permit, compliance, and corrective action activities required under RCRA.

[Click this hyperlink](#) while viewing on your computer to access additional FINDS: detail in the EDR Site Report.

**ECHO:**

Envid: 1016264746  
Registry ID: 110008268061  
DFR URL: <http://echo.epa.gov/detailed-facility-report?fid=110008268061>

**Z358**  
**NW**  
**1/8-1/4**  
**0.126 mi.**  
**666 ft.**

**DOHS SANTA CLARA COUNTY**  
**231 GRANT AVE**  
**SANTA CLARA, CA 94306**

**RCRA-SQG** **1000375768**  
**CAD981404635**

**Site 17 of 18 in cluster Z**

**Relative:**  
**Lower**

**RCRA-SQG:**

**Actual:**  
**28 ft.**

Date form received by agency: 09/01/1996  
Facility name: DOHS SANTA CLARA COUNTY  
Facility address: 231 GRANT AVE  
SANTA CLARA, CA 94306  
EPA ID: CAD981404635  
Contact: Not reported  
Contact address: Not reported  
Contact country: US  
Contact telephone: Not reported  
Contact email: Not reported  
EPA Region: 09  
Classification: Small Small Quantity Generator  
Description: Handler: generates more than 100 and less than 1000 kg of hazardous waste during any calendar month and accumulates less than 6000 kg of hazardous waste at any time; or generates 100 kg or less of hazardous waste during any calendar month, and accumulates more than 1000 kg of hazardous waste at any time

**Owner/Operator Summary:**

Owner/operator name: STATE OF CALIFORNIA  
Owner/operator address: NOT REQUIRED  
NOT REQUIRED, ME 99999  
Owner/operator country: Not reported  
Owner/operator telephone: 415-555-1212

Map ID  
Direction  
Distance  
Elevation

MAP FINDINGS

Site

Database(s)

EDR ID Number  
EPA ID Number

**DOHS SANTA CLARA COUNTY (Continued)**

**1000375768**

Owner/operator email: Not reported  
Owner/operator fax: Not reported  
Owner/operator extension: Not reported  
Legal status: State  
Owner/Operator Type: Owner  
Owner/Op start date: Not reported  
Owner/Op end date: Not reported

Owner/operator name: NOT REQUIRED  
Owner/operator address: NOT REQUIRED  
NOT REQUIRED, ME 99999

Owner/operator country: Not reported  
Owner/operator telephone: 415-555-1212  
Owner/operator email: Not reported  
Owner/operator fax: Not reported  
Owner/operator extension: Not reported  
Legal status: State  
Owner/Operator Type: Operator  
Owner/Op start date: Not reported  
Owner/Op end date: Not reported

Handler Activities Summary:

U.S. importer of hazardous waste: No  
Mixed waste (haz. and radioactive): No  
Recycler of hazardous waste: No  
Transporter of hazardous waste: No  
Treater, storer or disposer of HW: No  
Underground injection activity: No  
On-site burner exemption: No  
Furnace exemption: No  
Used oil fuel burner: No  
Used oil processor: No  
User oil refiner: No  
Used oil fuel marketer to burner: No  
Used oil Specification marketer: No  
Used oil transfer facility: No  
Used oil transporter: No

Historical Generators:

Date form received by agency: 05/16/1986  
Site name: DOHS SANTA CLARA COUNTY  
Classification: Large Quantity Generator

Violation Status: No violations found

359  
NNE  
1/8-1/4  
0.126 mi.  
667 ft.

**ALEX CHEN**  
**216 COLORADO AVE**  
**PALO ALTO, CA 94301**

**CA HAZNET S112990801**  
**N/A**

**Relative:**  
**Lower**  
**Actual:**  
**27 ft.**

HAZNET:  
envid: S112990801  
Year: 2011  
GEPaid: CAC002672558  
Contact: ALEX CHEN  
Telephone: 6506445173  
Mailing Name: Not reported

Map ID  
 Direction  
 Distance  
 Elevation

MAP FINDINGS

Site

Database(s)

EDR ID Number  
 EPA ID Number

**ALEX CHEN (Continued)**

**S112990801**

Mailing Address: 216 COLORADO AVE  
 Mailing City,St,Zip: PALO ALTO, CA 94301  
 Gen County: Not reported  
 TSD EPA ID: CAD981382732  
 TSD County: Not reported  
 Waste Category: Asbestos containing waste  
 Disposal Method: Landfill Or Surface Impoundment That Will Be Closed As Landfill( To  
 Include On-Site Treatment And/Or Stabilization)  
 Tons: 0.4  
 Cat Decode: Not reported  
 Method Decode: Not reported  
 Facility County: Santa Clara

**AC360**  
**NNW**  
**1/8-1/4**  
**0.130 mi.**  
**689 ft.**

**OREGON EXPWY UNDERPASS**  
**OREGON EXPWY & ALMA ST**  
**PALO ALTO, CA 94304**

**CA SPILLS 90**

**S112286289**  
**N/A**

**Site 3 of 6 in cluster AC**

**Relative:**  
**Lower**  
**Actual:**  
**12 ft.**

Spills:  
 Status: ACTIVE  
 Contact Name: Not reported  
 Contact Phone: Not reported  
 Site ID: SLC243S0230  
 Secondary ID: Not reported  
 Cross Street: Not reported  
 County: SANTA CLARA  
 Longitude: 0  
 Latitude: 0  
 Elevation: Not reported

Last Agency Update: 7/8/91  
 Staff: DW  
 Status: ACTIVE  
 Facility Description: HIGHWAY UNDERPASS DEWATERING SYSTEM  
 Status: ACTIVE  
 Comment: Not reported  
 Npl Site: NOT AN NPL SITE  
 Is This A Leaking Underground Tank  
 NON TANK

Date Disclosed: 9/1/86  
 Contamination Source: UPGRADIENT PLUME INTERCEPTION  
 Sample Date: 6/2/88  
 Lead: 2189.8265 RWQCB  
 # Of Municipal Wells: 0  
 # Of Private Wells: 0  
 Agency Comments: Not reported  
 Soil Remediation: NO  
 Date Soil Removal Or Containment Action Started  
 Was Onsite Groundwater Extraction Or Containment Action Needed At Site  
 YES  
 Date On-Site Gw Extraction Or Containment Action Was Started Or Is Due  
 To Start  
 1/1/59  
 Was Off-Site Groundwater Extraction Or Containment Action Needed  
 NO  
 Date Off-Site Gw Extraction Or Containment Action Was Started Or Is  
 Due To Start



Map ID  
Direction  
Distance  
Elevation

MAP FINDINGS

Site

Database(s)

EDR ID Number  
EPA ID Number

**OREGON EXPWY UNDERPASS (Continued)**

**S112286289**

Most Current Estimate In Gpm S Of The Rate Of Gw Extraction  
300  
Most Recent Date Gw Extraction Flow Rate Was Monitored  
10/1/87  
Estimated % Of Contaminants Contained &  
Contamination Plume Length (In Feet)  
0  
Contamination Plume Depth (In Feet)  
0  
Contamination Level If Any Of The Nearest Drinking Water Well  
Wells Closed Due To Contamination From The Site  
Date Of Well Closures: Not reported  
Distance To Nearest Public Or Private Drinking Water Well To Site (In  
Feet)  
2500  
Latitude & Longitude Provided By Facility  
37.4284-122.1391  
Date Site Name Under Preview By Lead Agency  
6/1/87

**AC361**  
**North**  
**1/8-1/4**  
**0.131 mi.**  
**692 ft.**

**PUMP STATION**  
**OREGON EXPRESSWAY & ALAMA ST**  
**PALO ALTO, CA 94301**

**ICIS 1011908497**  
**FINDS N/A**  
**ECHO**

**Site 4 of 6 in cluster AC**

**Relative:**  
**Lower**  
**Actual:**  
**15 ft.**

ICIS:  
Enforcement Action ID: CA-N00002762  
FRS ID: 110037256073  
Action Name: PUMP STATION (Permit CA0038784) Penalty Ao Issued By State  
Facility Name: PUMP STATION  
Facility Address: OREGON EXPRESSWAY & ALAMA ST  
PALO ALTO, CA 94301  
Enforcement Action Type: State CWA Penalty AO  
Facility County: SANTA CLARA  
Program System Acronym: NPDES  
Enforcement Action Forum Desc: Administrative - Formal  
EA Type Code: SCWAAPO  
Facility SIC Code: 4789  
Federal Facility ID: Not reported  
Latitude in Decimal Degrees: 37.428528  
Longitude in Decimal Degrees: -122.139944  
Permit Type Desc: NPDES Individual Permit  
Program System Acronym: CA0038784  
Facility NAICS Code: Not reported  
Tribal Land Code: Not reported  
  
Enforcement Action ID: CA-N00001187  
FRS ID: 110037256073  
Action Name: PUMP STATION (Permit CA0038784) Viol. Notice To Regultd Entity  
Facility Name: PUMP STATION  
Facility Address: OREGON EXPRESSWAY & ALAMA ST  
PALO ALTO, CA 94301  
Enforcement Action Type: Notice of Violation  
Facility County: SANTA CLARA  
Program System Acronym: NPDES  
Enforcement Action Forum Desc: Administrative - Informal  
EA Type Code: NOV  
Facility SIC Code: 4789

Map ID  
Direction  
Distance  
Elevation

MAP FINDINGS

Site

Database(s)

EDR ID Number  
EPA ID Number

**PUMP STATION (Continued)**

**1011908497**

Federal Facility ID: Not reported  
Latitude in Decimal Degrees: 37.428528  
Longitude in Decimal Degrees: -122.139944  
Permit Type Desc: NPDES Individual Permit  
Program System Acronym: CA0038784  
Facility NAICS Code: Not reported  
Tribal Land Code: Not reported

Enforcement Action ID: CA-N00001186  
FRS ID: 110037256073  
Action Name: PUMP STATION (Permit CA0038784) Oral Notification of Violation  
Facility Name: PUMP STATION  
Facility Address: OREGON EXPRESSWAY & ALAMA ST  
PALO ALTO, CA 94301

Enforcement Action Type: Phone Call/ EMAIL  
Facility County: SANTA CLARA  
Program System Acronym: NPDES  
Enforcement Action Forum Desc: Administrative - Informal  
EA Type Code: PHEMAIL  
Facility SIC Code: 4789  
Federal Facility ID: Not reported  
Latitude in Decimal Degrees: 37.428528  
Longitude in Decimal Degrees: -122.139944  
Permit Type Desc: NPDES Individual Permit  
Program System Acronym: CA0038784  
Facility NAICS Code: Not reported  
Tribal Land Code: Not reported

**FINDS:**

Registry ID: 110037256073

**Environmental Interest/Information System**

US National Pollutant Discharge Elimination System (NPDES) module of the Compliance Information System (ICIS) tracks surface water permits issued under the Clean Water Act. Under NPDES, all facilities that discharge pollutants from any point source into waters of the United States are required to obtain a permit. The permit will likely contain limits on what can be discharged, impose monitoring and reporting requirements, and include other provisions to ensure that the discharge does not adversely affect water quality.

[Click this hyperlink](#) while viewing on your computer to access additional FINDS: detail in the EDR Site Report.

**ECHO:**

Envid: 1011908497  
Registry ID: 110037256073  
DFR URL: <http://echo.epa.gov/detailed-facility-report?fid=110037256073>

Map ID  
 Direction  
 Distance  
 Elevation

MAP FINDINGS

Site

Database(s)

EDR ID Number  
 EPA ID Number

**AC362**      **OREGON EXP UNDERPASS**  
**NNW**        **ALMA ST. & OREGON EXPRESSWAY**  
**1/8-1/4**      **PALO ALTO, CA 94304**  
**0.132 mi.**  
**699 ft.**        **Site 5 of 6 in cluster AC**

**CA ENF**    **S105254790**  
**CA WDS**    **N/A**  
**CA CERS**  
**CA CIWQS**

**Relative:**  
**Lower**  
**Actual:**  
**15 ft.**

ENF:  
 Region: 2  
 Facility Id: 246176  
 Agency Name: Santa Clara Cnty Roads & Airport Dept  
 Place Type: Facility  
 Place Subtype: Groundwater Cleanup Site  
 Facility Type: Industrial  
 Agency Type: County Agency  
 # Of Agencies: 1  
 Place Latitude: 37.428060000000  
 Place Longitude: -122.00556  
 SIC Code 1: Not reported  
 SIC Desc 1: Not reported  
 SIC Code 2: Not reported  
 SIC Desc 2: Not reported  
 SIC Code 3: Not reported  
 SIC Desc 3: Not reported  
 NAICS Code 1: Not reported  
 NAICS Desc 1: Not reported  
 NAICS Code 2: Not reported  
 NAICS Desc 2: Not reported  
 NAICS Code 3: Not reported  
 NAICS Desc 3: Not reported  
 # Of Places: 1  
 Source Of Facility: Reg Meas  
 Design Flow: 2.99999999  
 Threat To Water Quality: 2  
 Complexity: B  
 Pretreatment: X - Facility is not a POTW  
 Facility Waste Type: Contaminated ground water  
 Facility Waste Type 2: Not reported  
 Facility Waste Type 3: Not reported  
 Facility Waste Type 4: Not reported  
 Program: NPDNONMUNIPRCS  
 Program Category1: NPDESWW  
 Program Category2: Not reported  
 # Of Programs: 1  
 WDID: 2 438265002  
 Reg Measure Id: 183054  
 Reg Measure Type: Enrollee  
 Region: 2  
 Order #: 95-030  
 Npdes# CA#: CAG912003  
 Major-Minor: Minor  
 Npdes Type: Not reported  
 Reclamation: N - No  
 Dredge Fill Fee: Not reported  
 301H: Not reported  
 Application Fee Amt Received: Not reported  
 Status: Historical  
 Status Date: 07/20/1999  
 Effective Date: 12/23/1994  
 Expiration/Review Date: 07/20/1999

Map ID  
Direction  
Distance  
Elevation

MAP FINDINGS

Site

Database(s)

EDR ID Number  
EPA ID Number

**OREGON EXP UNDERPASS (Continued)**

**S105254790**

Termination Date: 07/20/1999  
WDR Review - Amend: Not reported  
WDR Review - Revise/Renew: Not reported  
WDR Review - Rescind: Not reported  
WDR Review - No Action Required: Not reported  
WDR Review - Pending: Not reported  
WDR Review - Planned: Not reported  
Status Enrollee: Y  
Individual/General: I  
Fee Code: 62 - Treatment system to meet priority pollutant limit Category 1  
Direction/Voice: Passive  
Enforcement Id(EID): 225504  
Region: 2  
Order / Resolution Number: R2-2000-0036  
Enforcement Action Type: Admin Civil Liability  
Effective Date: 07/21/2000  
Adoption/Issuance Date: Not reported  
Achieve Date: Not reported  
Termination Date: Not reported  
ACL Issuance Date: Not reported  
EPL Issuance Date: Not reported  
Status: Historical  
Title: Enforcement - 2 438265002  
Description: Not reported  
Program: NPDNONMUNIPRCS  
Latest Milestone Completion Date: 2002-11-15  
# Of Programs1: 1  
Total Assessment Amount: 27000  
Initial Assessed Amount: 0  
Liability \$ Amount: 3000  
Project \$ Amount: 0  
Liability \$ Paid: 3000  
Project \$ Completed: 0  
Total \$ Paid/Completed Amount: 27000  
  
Region: 2  
Facility Id: 246176  
Agency Name: Santa Clara Cnty Roads & Airport Dept  
Place Type: Facility  
Place Subtype: Groundwater Cleanup Site  
Facility Type: Industrial  
Agency Type: County Agency  
# Of Agencies: 1  
Place Latitude: 37.428060000000  
Place Longitude: -122.00556  
SIC Code 1: Not reported  
SIC Desc 1: Not reported  
SIC Code 2: Not reported  
SIC Desc 2: Not reported  
SIC Code 3: Not reported  
SIC Desc 3: Not reported  
NAICS Code 1: Not reported  
NAICS Desc 1: Not reported  
NAICS Code 2: Not reported  
NAICS Desc 2: Not reported  
NAICS Code 3: Not reported  
NAICS Desc 3: Not reported

Map ID  
Direction  
Distance  
Elevation

MAP FINDINGS

Site

Database(s)

EDR ID Number  
EPA ID Number

OREGON EXP UNDERPASS (Continued)

S105254790

# Of Places:	1
Source Of Facility:	Reg Meas
Design Flow:	2.99999999
Threat To Water Quality:	2
Complexity:	B
Pretreatment:	X - Facility is not a POTW
Facility Waste Type:	Contaminated ground water
Facility Waste Type 2:	Not reported
Facility Waste Type 3:	Not reported
Facility Waste Type 4:	Not reported
Program:	NPDNONMUNIPRCS
Program Category1:	NPDESWW
Program Category2:	Not reported
# Of Programs:	1
WDID:	2 438265002
Reg Measure Id:	183054
Reg Measure Type:	Enrollee
Region:	2
Order #:	95-030
Npdes# CA#:	CAG912003
Major-Minor:	Minor
Npdes Type:	Not reported
Reclamation:	N - No
Dredge Fill Fee:	Not reported
301H:	Not reported
Application Fee Amt Received:	Not reported
Status:	Historical
Status Date:	07/20/1999
Effective Date:	12/23/1994
Expiration/Review Date:	07/20/1999
Termination Date:	07/20/1999
WDR Review - Amend:	Not reported
WDR Review - Revise/Renew:	Not reported
WDR Review - Rescind:	Not reported
WDR Review - No Action Required:	Not reported
WDR Review - Pending:	Not reported
WDR Review - Planned:	Not reported
Status Enrollee:	Y
Individual/General:	I
Fee Code:	62 - Treatment system to meet priority pollutant limit Category 1
Direction/Voice:	Passive
Enforcement Id(EID):	225416
Region:	2
Order / Resolution Number:	UNKNOWN
Enforcement Action Type:	Oral Communication
Effective Date:	03/15/2000
Adoption/Issuance Date:	Not reported
Achieve Date:	Not reported
Termination Date:	03/15/2000
ACL Issuance Date:	Not reported
EPL Issuance Date:	Not reported
Status:	Historical
Title:	Enforcement - 2 438265002
Description:	Approximately 5000 gallons of solvent contaminated water dischrged to Matadero Creek
Program:	NPDNONMUNIPRCS
Latest Milestone Completion Date:	Not reported

Map ID  
 Direction  
 Distance  
 Elevation

MAP FINDINGS

Site

Database(s)

EDR ID Number  
 EPA ID Number

**OREGON EXP UNDERPASS (Continued)**

**S105254790**

# Of Programs1:	1
Total Assessment Amount:	0
Initial Assessed Amount:	0
Liability \$ Amount:	0
Project \$ Amount:	0
Liability \$ Paid:	0
Project \$ Completed:	0
Total \$ Paid/Completed Amount:	0
Region:	2
Facility Id:	246176
Agency Name:	Santa Clara Cnty Roads & Airport Dept
Place Type:	Facility
Place Subtype:	Groundwater Cleanup Site
Facility Type:	Industrial
Agency Type:	County Agency
# Of Agencies:	1
Place Latitude:	37.428060000000
Place Longitude:	-122.00556
SIC Code 1:	Not reported
SIC Desc 1:	Not reported
SIC Code 2:	Not reported
SIC Desc 2:	Not reported
SIC Code 3:	Not reported
SIC Desc 3:	Not reported
NAICS Code 1:	Not reported
NAICS Desc 1:	Not reported
NAICS Code 2:	Not reported
NAICS Desc 2:	Not reported
NAICS Code 3:	Not reported
NAICS Desc 3:	Not reported
# Of Places:	1
Source Of Facility:	Reg Meas
Design Flow:	2.99999999
Threat To Water Quality:	2
Complexity:	B
Pretreatment:	X - Facility is not a POTW
Facility Waste Type:	Contaminated ground water
Facility Waste Type 2:	Not reported
Facility Waste Type 3:	Not reported
Facility Waste Type 4:	Not reported
Program:	NPDNONMUNIPRCS
Program Category1:	NPDESWW
Program Category2:	Not reported
# Of Programs:	1
WDID:	2 438265002
Reg Measure Id:	183054
Reg Measure Type:	Enrollee
Region:	2
Order #:	95-030
Npdes# CA#:	CAG912003
Major-Minor:	Minor
Npdes Type:	Not reported
Reclamation:	N - No
Dredge Fill Fee:	Not reported
301H:	Not reported
Application Fee Amt Received:	Not reported

Map ID  
Direction  
Distance  
Elevation

MAP FINDINGS

Site

Database(s)

EDR ID Number  
EPA ID Number

OREGON EXP UNDERPASS (Continued)

S105254790

Status: Historical  
Status Date: 07/20/1999  
Effective Date: 12/23/1994  
Expiration/Review Date: 07/20/1999  
Termination Date: 07/20/1999  
WDR Review - Amend: Not reported  
WDR Review - Revise/Renew: Not reported  
WDR Review - Rescind: Not reported  
WDR Review - No Action Required: Not reported  
WDR Review - Pending: Not reported  
WDR Review - Planned: Not reported  
Status Enrollee: Y  
Individual/General: I  
Fee Code: 62 - Treatment system to meet priority pollutant limit Category 1  
Direction/Voice: Passive  
Enforcement Id(EID): 224421  
Region: 2  
Order / Resolution Number: UNKNOWN  
Enforcement Action Type: Notice of Violation  
Effective Date: 10/07/1999  
Adoption/Issuance Date: Not reported  
Achieve Date: Not reported  
Termination Date: 10/07/1999  
ACL Issuance Date: Not reported  
EPL Issuance Date: Not reported  
Status: Historical  
Title: Enforcement - 2 438265002  
Description: NOV issued for repeated stormdrain discharge of groundwater containing PCE and TCE at concentrations as high as 48 ppb between July 1999 and August 1999  
  
Program: NPDNONMUNIPRCS  
Latest Milestone Completion Date: Not reported  
# Of Programs1: 1  
Total Assessment Amount: 0  
Initial Assessed Amount: 0  
Liability \$ Amount: 0  
Project \$ Amount: 0  
Liability \$ Paid: 0  
Project \$ Completed: 0  
Total \$ Paid/Completed Amount: 0

WDS:

Facility ID: San Francisco Bay 438265002  
Facility Type: Industrial - Facility that treats and/or disposes of liquid or semisolid wastes from any servicing, producing, manufacturing or processing operation of whatever nature, including mining, gravel washing, geothermal operations, air conditioning, ship building and repairing, oil production, storage and disposal operations, water pumping.  
Facility Status: Active - Any facility with a continuous or seasonal discharge that is under Waste Discharge Requirements.  
NPDES Number: CA0038784 The 1st 2 characters designate the state. The remaining 7 are assigned by the Regional Board  
Subregion: 2  
Facility Telephone: Not reported  
Facility Contact: Richard Burzinski (EarthTech)  
Agency Name: SANTA CLARA CO ROADS & AIRPORT

Map ID  
Direction  
Distance  
Elevation

MAP FINDINGS

Site

Database(s)

EDR ID Number  
EPA ID Number

**OREGON EXP UNDERPASS (Continued)**

**S105254790**

Agency Address: 101 SKYPORT DR  
Agency City,St,Zip: SAN JOSE 951101302  
Agency Contact: NICOLE JAKABY  
Agency Telephone: 4084942719  
Agency Type: County  
SIC Code: 9011  
SIC Code 2: Not reported  
Primary Waste Type: Hazardous/Influent or Solid Wastes that contain toxic, corrosive, ignitable or reactive substances and must be managed according to applicable DOHS standards.  
Primary Waste: CNWTRS  
Waste Type2: Not reported  
Waste2: Contaminated Ground Water  
Primary Waste Type: Hazardous/Influent or Solid Wastes that contain toxic, corrosive, ignitable or reactive substances and must be managed according to applicable DOHS standards.  
Secondary Waste: Not reported  
Secondary Waste Type: Not reported  
Design Flow: 0  
Baseline Flow: 0  
Reclamation: No reclamation requirements associated with this facility.  
POTW: The facility is not a POTW.  
Treat To Water: Moderate Threat to Water Quality. A violation could have a major adverse impact on receiving biota, can cause aesthetic impairment to a significant human population, or render unusable a potential domestic or municipal water supply. Aesthetic impairment would include nuisance from a waste treatment facility.  
Complexity: Category B - Any facility having a physical, chemical, or biological waste treatment system (except for septic systems with subsurface disposal), or any Class II or III disposal site, or facilities without treatment systems that are complex, such as marinas with petroleum products, solid wastes, and sewage pump out facilities.

**CERS TANKS:**

Site ID: 352256  
CERS ID: 246176  
CERS Description: NPDES Wastewater and Stormwater

**Violations:**

Site ID: 352256  
Site Name: Oregon Exp Underpass  
Violation Date: 03-15-2000  
Citation: California Water Code  
Violation Description: Not reported  
Violation Notes: Approximately 5000 gallons of solvent contaminated water discharged to Matadero Creek  
Violation Division: Water Boards  
Violation Program: NPDNONMUNI  
Violation Source: CIWQS

Site ID: 352256  
Site Name: Oregon Exp Underpass  
Violation Date: 08-05-1999  
Citation: California Water Code  
Violation Description: Not reported  
Violation Notes: Dry weather discharge. <CR>PCE has limit of 5 ppb, violation was 31 ppb<CR>TCE has limit of 5 ppb, violation was 39 ppb



Map ID  
Direction  
Distance  
Elevation

MAP FINDINGS

Site

Database(s)

EDR ID Number  
EPA ID Number

**OREGON EXP UNDERPASS (Continued)**

**S105254790**

Violation Division: Water Boards  
Violation Program: NPDNONMUNI  
Violation Source: CIWQS

Site ID: 352256  
Site Name: Oregon Exp Underpass  
Violation Date: 07-19-1999  
Citation: California Water Code  
Violation Description: Not reported  
Violation Notes: Dry weather discharge. <CR>PCE has limit of 5 ppb, violation was 31 ppb<CR>TCE has limit of 5 ppb, violation was 41 ppb

Violation Division: Water Boards  
Violation Program: NPDNONMUNI  
Violation Source: CIWQS

Site ID: 352256  
Site Name: Oregon Exp Underpass  
Violation Date: 08-13-1999  
Citation: California Water Code  
Violation Description: Not reported  
Violation Notes: Dry weather discharge. <CR>PCE has limit of 5 ppb, violation was 34 ppb<CR>TCE has limit of 5 ppb, violation was 39 ppb

Violation Division: Water Boards  
Violation Program: NPDNONMUNI  
Violation Source: CIWQS

Site ID: 352256  
Site Name: Oregon Exp Underpass  
Violation Date: 07-06-1999  
Citation: California Water Code  
Violation Description: Not reported  
Violation Notes: Dry weather discharge. <CR>PCE has limit of 5 ppb, violation was 33 ppb<CR>TCE has limit of 5 ppb, violation was 48 ppb

Violation Division: Water Boards  
Violation Program: NPDNONMUNI  
Violation Source: CIWQS

Site ID: 352256  
Site Name: Oregon Exp Underpass  
Violation Date: 07-24-1999  
Citation: California Water Code  
Violation Description: Not reported  
Violation Notes: Dry weather discharge. <CR>PCE has limit of 5 ppb, violation was 29 ppb<CR>TCE has limit of 5 ppb, violation was 41 ppb

Violation Division: Water Boards  
Violation Program: NPDNONMUNI  
Violation Source: CIWQS

Site ID: 352256  
Site Name: Oregon Exp Underpass  
Violation Date: 08-15-1999  
Citation: California Water Code  
Violation Description: Not reported  
Violation Notes: Dry weather discharge. <CR>PCE has limit of 5 ppb, violation was 40 ppb<CR>TCE has limit of 5 ppb, violation was 47 ppb

Violation Division: Water Boards  
Violation Program: NPDNONMUNI

Map ID  
Direction  
Distance  
Elevation

MAP FINDINGS

Site

Database(s)

EDR ID Number  
EPA ID Number

**OREGON EXP UNDERPASS (Continued)**

**S105254790**

Violation Source: CIWQS  
  
Site ID: 352256  
Site Name: Oregon Exp Underpass  
Violation Date: 05-01-2000  
Citation: California Water Code  
Violation Description: Not reported  
Violation Notes: Approximately 68,000 gallons of solvent contaminated water discharged to Matadero Creek.  
  
Violation Division: Water Boards  
Violation Program: NPDNONMUNI  
Violation Source: CIWQS

Site ID: 352256  
Site Name: Oregon Exp Underpass  
Violation Date: 08-28-1999  
Citation: California Water Code  
Violation Description: Not reported  
Violation Notes: Dry weather discharge. <CR>PCE has limit of 5 ppb, violation was 35 ppb<CR>TCE has limit of 5 ppb, violation was 45 ppb  
  
Violation Division: Water Boards  
Violation Program: NPDNONMUNI  
Violation Source: CIWQS

**Enforcement Action:**

Site ID: 352256  
Site Name: Oregon Exp Underpass  
Site Address: ALMA ST. & OREGON EXPRESSWAY  
Site City: PALO ALTO  
Site Zip: 94304  
Enf Action Date: 03-15-2000  
Enf Action Type: Oral Communication  
Enf Action Description: Oral Communication  
Enf Action Notes: Not reported  
Enf Action Division: Water Boards  
Enf Action Program: UNSPEC  
Enf Action Source: CIWQS

Site ID: 352256  
Site Name: Oregon Exp Underpass  
Site Address: ALMA ST. & OREGON EXPRESSWAY  
Site City: PALO ALTO  
Site Zip: 94304  
Enf Action Date: 07-21-2000  
Enf Action Type: Administrative Enforcement with Penalty  
Enf Action Description: Administrative Enforcement with Civil Liability (Penalty)  
Enf Action Notes: Not reported  
Enf Action Division: Water Boards  
Enf Action Program: UNSPEC  
Enf Action Source: CIWQS

Site ID: 352256  
Site Name: Oregon Exp Underpass  
Site Address: ALMA ST. & OREGON EXPRESSWAY  
Site City: PALO ALTO  
Site Zip: 94304  
Enf Action Date: 10-07-1999

Map ID  
Direction  
Distance  
Elevation

MAP FINDINGS

Site

Database(s)

EDR ID Number  
EPA ID Number

**OREGON EXP UNDERPASS (Continued)**

**S105254790**

Enf Action Type: Notice of Violation (Water)  
Enf Action Description: Notice of Violation Letter (Informal)  
Enf Action Notes: Not reported  
Enf Action Division: Water Boards  
Enf Action Program: UNSPEC  
Enf Action Source: CIWQS

**CIWQS:**

Agency: Santa Clara Cnty Roads & Airport Dept  
Agency Address: 1505 Schallenberger Road, Santa Clara, CA 95050  
Place/Project Type: Groundwater Cleanup Site  
SIC/NAICS: Not reported  
Region: 2  
Program: NPDNONMUNIPRCS  
Regulatory Measure Status: Historical  
Regulatory Measure Type: Enrollee  
Order Number: R2-2004-0055  
WDID: 2 438265002  
NPDES Number: CAG912003  
Adoption Date: Not reported  
Effective Date: Not reported  
Termination Date: 11/16/2009  
Expiration/Review Date: 07/21/2009  
Design Flow: 0.0003  
Major/Minor: Major, Minor  
Complexity: B  
TTWQ: 2  
Enforcement Actions within 5 years: 0  
Violations within 5 years: 0  
Latitude: 37.42806  
Longitude: -122.00556

**AB363  
SW  
1/8-1/4  
0.134 mi.  
707 ft.**

**640 PAGE MILL RD. HP  
640 PAGE MILL RD  
PALO ALTO, CA 94304  
Site 2 of 16 in cluster AB**

**CA WDS S105254785  
N/A**

**Relative:  
Higher  
Actual:  
39 ft.**

**WDS:**  
Facility ID: San Francisco Bay 438063004  
Facility Type: Industrial - Facility that treats and/or disposes of liquid or semisolid wastes from any servicing, producing, manufacturing or processing operation of whatever nature, including mining, gravel washing, geothermal operations, air conditioning, ship building and repairing, oil production, storage and disposal operations, water pumping.  
Facility Status: Active - Any facility with a continuous or seasonal discharge that is under Waste Discharge Requirements.  
NPDES Number: CAG912003 The 1st 2 characters designate the state. The remaining 7 are assigned by the Regional Board  
Subregion: 2  
Facility Telephone: 6508578153  
Facility Contact: Elizabeth McDonald (HP)  
Agency Name: HEWLETT PACKARD COMPANY  
Agency Address: 1501 PAGE MILL RD MS 5U-E  
Agency City,St,Zip: PALO ALTO 943041213

Map ID  
 Direction  
 Distance  
 Elevation

MAP FINDINGS

Site

Database(s)

EDR ID Number  
 EPA ID Number

**640 PAGE MILL RD. HP (Continued)**

**S105254785**

Agency Contact: Jonathan Bauer  
 Agency Telephone: 6508578805  
 Agency Type: Private  
 SIC Code: 3573  
 SIC Code 2: Not reported  
 Primary Waste Type: Hazardous/Influent or Solid Wastes that contain toxic, corrosive, ignitable or reactive substances and must be managed according to applicable DOHS standards.  
 Primary Waste: CNWTRS  
 Waste Type2: Not reported  
 Waste2: Contaminated Ground Water  
 Primary Waste Type: Hazardous/Influent or Solid Wastes that contain toxic, corrosive, ignitable or reactive substances and must be managed according to applicable DOHS standards.  
 Secondary Waste: Not reported  
 Secondary Waste Type: Not reported  
 Design Flow: 0  
 Baseline Flow: 0  
 Reclamation: No reclamation requirements associated with this facility.  
 POTW: The POTW Does not have an approved pretreatment program. Some POTWs may have local pretreatment programs that have not been approved by the regional board and/or EPA.  
 Treat To Water: Moderate Threat to Water Quality. A violation could have a major adverse impact on receiving biota, can cause aesthetic impairment to a significant human population, or render unusable a potential domestic or municipal water supply. Awsthetic impairment would include nuisance from a waste treatment facility.  
 Complexity: Category B - Any facility having a physical, chemical, or biological waste treatment system (except for septic systems with subsurface disposal), or any Class II or III disposal site, or facilities without treatment systems that are complex, such as marinas with petroleum products, solid wastes, and sewage pump out facilities.

**AB364  
 SW  
 1/8-1/4  
 0.134 mi.  
 707 ft.**

**HEWLETT-PACKARD COMPANY  
 640 PAGE MILL RD  
 PALO ALTO, CA 94304  
 Site 3 of 16 in cluster AB**

**CA HAZNET S113001753  
 N/A**

**Relative:  
 Higher  
 Actual:  
 39 ft.**

HAZNET:  
 envid: S113001753  
 Year: 2016  
 GEPAID: CAD076314582  
 Contact: KIM NEWELL  
 Telephone: 6502368128  
 Mailing Name: Not reported  
 Mailing Address: 1501 PAGE MILL ROAD  
 Mailing City,St,Zip: PALO ALTO, CA 943030000  
 Gen County: Santa Clara  
 TSD EPA ID: AZD982441263  
 TSD County: 99  
 Waste Category: Organic solids with halogens  
 Disposal Method: Other Recovery Of Reclamation For Reuse Including Acid Regeneration, Organics Recovery Ect  
 Tons: 11.25  
 Cat Decode: Organic solids with halogens  
 Method Decode: Other Recovery Of Reclamation For Reuse Including Acid Regeneration, Organics Recovery Ect

Map ID  
Direction  
Distance  
Elevation

MAP FINDINGS

Site

Database(s)

EDR ID Number  
EPA ID Number

**HEWLETT-PACKARD COMPANY (Continued)**

**S113001753**

Facility County: Santa Clara

envid: S113001753  
Year: 2015  
GEPaid: CAD076314582  
Contact: TAMMY CASPER  
Telephone: 5417152684  
Mailing Name: Not reported  
Mailing Address: 1070 NE CIRCLE BLVD  
Mailing City,St,Zip: CORVALLIS, OR 973304241  
Gen County: Santa Clara  
TSD EPA ID: AZD982441263  
TSD County: 99  
Waste Category: Organic solids with halogens  
Disposal Method: Other Recovery Of Reclamation For Reuse Including Acid Regeneration,  
Organics Recovery Ect

Tons: 18.75  
Cat Decode: Not reported  
Method Decode: Not reported  
Facility County: Santa Clara

envid: S113001753  
Year: 2014  
GEPaid: CAD076314582  
Contact: TAMMY CASPER  
Telephone: 5417152684  
Mailing Name: Not reported  
Mailing Address: 1070 NE CIRCLE BLVD  
Mailing City,St,Zip: CORVALLIS, OR 973304241  
Gen County: Santa Clara  
TSD EPA ID: AZD982441263  
TSD County: 99  
Waste Category: Off-specification, aged or surplus organics  
Disposal Method: Other Recovery Of Reclamation For Reuse Including Acid Regeneration,  
Organics Recovery Ect

Tons: 3.75  
Cat Decode: Not reported  
Method Decode: Not reported  
Facility County: Santa Clara

envid: S113001753  
Year: 2014  
GEPaid: CAD076314582  
Contact: TAMMY CASPER  
Telephone: 5417152684  
Mailing Name: Not reported  
Mailing Address: 1070 NE CIRCLE BLVD  
Mailing City,St,Zip: CORVALLIS, OR 973304241  
Gen County: Santa Clara  
TSD EPA ID: AZD982441263  
TSD County: 99  
Waste Category: Organic solids with halogens  
Disposal Method: Other Recovery Of Reclamation For Reuse Including Acid Regeneration,  
Organics Recovery Ect

Tons: 7.5  
Cat Decode: Not reported  
Method Decode: Not reported

Map ID  
Direction  
Distance  
Elevation

MAP FINDINGS

Site

Database(s)

EDR ID Number  
EPA ID Number

**HEWLETT-PACKARD COMPANY (Continued)**

**S113001753**

Facility County: Santa Clara  
  
envid: S113001753  
Year: 2013  
GEPaid: CAD076314582  
Contact: Tammy Casper  
Telephone: 5417152684  
Mailing Name: Not reported  
Mailing Address: 1070 NE Circle Blvd.  
Mailing City,St,Zip: Corvallis, OR 973300000  
Gen County: Santa Clara  
TSD EPA ID: CAD059494310  
TSD County: Santa Clara  
Waste Category: Not reported  
Disposal Method: Storage, Bulking, And/Or Transfer Off Site--No Treatment/Reovery (H010-H129) Or (H131-H135)  
  
Tons: 2.73  
Cat Decode: Not reported  
Method Decode: Not reported  
Facility County: Not reported

[Click this hyperlink](#) while viewing on your computer to access 141 additional CA\_HAZNET: record(s) in the EDR Site Report.

**AB365  
SW  
1/8-1/4  
0.134 mi.  
707 ft.**

**HEWLETT PKRD-640 PAGE MILL  
640 PAGE MILL ROAD  
PALO ALTO, CA 94304**

**Site 4 of 16 in cluster AB**

**FINDS 1023265172  
N/A**

**Relative:  
Higher**

FINDS:

**Actual:  
39 ft.**

Registry ID: 110065546868  
  
Environmental Interest/Information System  
STATE MASTER

[Click this hyperlink](#) while viewing on your computer to access additional FINDS: detail in the EDR Site Report.

**AB366  
SW  
1/8-1/4  
0.134 mi.  
707 ft.**

**640 PAGE MILL ROAD  
640 PAGE MILL  
PALO ALTO, CA 94304**

**Site 5 of 16 in cluster AB**

**FINDS 1024011515  
N/A**

**Relative:  
Higher**

FINDS:

**Actual:  
39 ft.**

Registry ID: 110066511046  
  
Environmental Interest/Information System  
US National Pollutant Discharge Elimination System (NPDES) module of the Compliance Information System (ICIS) tracks surface water permits issued under the Clean Water Act. Under NPDES, all facilities that discharge pollutants from any point source into waters of the United

Map ID  
 Direction  
 Distance  
 Elevation

MAP FINDINGS

Site

Database(s)

EDR ID Number  
 EPA ID Number

**640 PAGE MILL ROAD (Continued)**

**1024011515**

States are required to obtain a permit. The permit will likely contain limits on what can be discharged, impose monitoring and reporting requirements, and include other provisions to ensure that the discharge does not adversely affect water quality.

STATE MASTER

[Click this hyperlink](#) while viewing on your computer to access additional FINDS: detail in the EDR Site Report.

**AB367  
 SW  
 1/8-1/4  
 0.134 mi.  
 707 ft.**

**HEWLETT PACKARD: 640 PAGE MILL  
 640 PAGE MILL RD  
 PALO ALTO, CA**

**CA RGA LUST S114632218  
 N/A**

**Site 6 of 16 in cluster AB**

**Relative:  
 Higher  
 Actual:  
 39 ft.**

RGA LUST:

1996	HEWLETT PACKARD: 640 PAGE MILL	640 PAGE MILL RD
1995	HEWLETT PACKARD: 640 PAGE MILL	640 PAGE MILL RD
1994	HEWLETT PACKARD: 640 PAGE MILL	640 PAGE MILL RD
1993	HEWLETT PACKARD: 640 PAGE MILL	640 PAGE MILL RD
1992	HEWLETT PACKARD: 640 PAGE MILL	640 PAGE MILL RD

**AB368  
 SW  
 1/8-1/4  
 0.134 mi.  
 707 ft.**

**OED/OCD  
 640 PAGE MILL RD  
 PALO ALTO, CA 94304**

**CA SWEEPS UST S101623419  
 CA FID UST N/A**

**Site 7 of 16 in cluster AB**

**Relative:  
 Higher  
 Actual:  
 39 ft.**

SWEEPS UST:

Status:	Active
Comp Number:	19360
Number:	9
Board Of Equalization:	44-026078
Referral Date:	07-01-85
Action Date:	Not reported
Created Date:	02-29-88
Owner Tank Id:	1
SWRCB Tank Id:	43-006-019360-000001
Tank Status:	A
Capacity:	2000
Active Date:	07-01-85
Tank Use:	UNKNOWN
STG:	P
Content:	Not reported
Number Of Tanks:	2
Status:	Active
Comp Number:	19360
Number:	9
Board Of Equalization:	44-026078
Referral Date:	07-01-85
Action Date:	Not reported
Created Date:	02-29-88
Owner Tank Id:	2

Map ID  
Direction  
Distance  
Elevation

MAP FINDINGS

Site

Database(s)

EDR ID Number  
EPA ID Number

OED/OCD (Continued)

S101623419

SWRCB Tank Id: 43-006-019360-000002  
Tank Status: A  
Capacity: 400  
Active Date: 07-01-85  
Tank Use: UNKNOWN  
STG: W  
Content: Not reported  
Number Of Tanks: Not reported

CA FID UST:

Facility ID: 43003716  
Regulated By: UTNKA  
Regulated ID: 00019360  
Cortese Code: Not reported  
SIC Code: Not reported  
Facility Phone: 4158576205  
Mail To: Not reported  
Mailing Address: 640 PAGE MILL RD  
Mailing Address 2: Not reported  
Mailing City,St,Zip: PALO ALTO 94304  
Contact: Not reported  
Contact Phone: Not reported  
DUNs Number: Not reported  
NPDES Number: Not reported  
EPA ID: Not reported  
Comments: Not reported  
Status: Active

AB369  
SW  
1/8-1/4  
0.134 mi.  
707 ft.

HEWLETT-PACKARD (620-640 PAGE MILL ROAD)  
640 PAGE MILL ROAD  
PALO ALTO, CA 94304

FINDS 1016185594  
ECHO N/A

Site 8 of 16 in cluster AB

Relative:  
Higher

FINDS:

Actual:  
39 ft.

Registry ID: 110002333216

Environmental Interest/Information System

California Department of Toxic Substances Control EnviroStor System (DTSC-EnviroStor) is an online search and Geographic Information System (GIS) tool for identifying sites that have known contamination or sites for which there may be reasons to investigate further. The EnviroStor database includes the following site types: Federal Superfund sites (National Priorities List (NPL)); State Response, including Military Facilities and State Superfund; Voluntary Cleanup; and School sites.

AIR EMISSIONS CLASSIFICATION UNKNOWN

SUPERFUND NPL

RCRAInfo is a national information system that supports the Resource Conservation and Recovery Act (RCRA) program through the tracking of events and activities related to facilities that generate, transport, and treat, store, or dispose of hazardous waste. RCRAInfo allows RCRA program staff to track the notification, permit, compliance, and



Map ID  
Direction  
Distance  
Elevation

MAP FINDINGS

Site

Database(s)

EDR ID Number  
EPA ID Number

**HEWLETT-PACKARD (620-640 PAGE MILL ROAD) (Continued)**

**1016185594**

corrective action activities required under RCRA.

HAZARDOUS WASTE BIENNIAL REPORTER

STATE MASTER

[Click this hyperlink](#) while viewing on your computer to access additional FINDS: detail in the EDR Site Report.

ECHO:

Envid: 1016185594  
Registry ID: 110002333216  
DFR URL: <http://echo.epa.gov/detailed-facility-report?fid=110002333216>

**AB370  
SW  
1/8-1/4  
0.134 mi.  
707 ft.**

**HEWLETT PACKARD COMPANY  
640 PAGE MILL ROAD  
PALO ALTO, CA 94304**

**RCRA-LQG 1017790256  
US FIN ASSUR CAD076314582**

**Site 9 of 16 in cluster AB**

**Relative:  
Higher  
Actual:  
39 ft.**

RCRA-LQG:  
Date form received by agency: 02/26/2016  
Facility name: HEWLETT PACKARD COMPANY  
Facility address: 640 PAGE MILL ROAD  
PALO ALTO, CA 94304  
EPA ID: CAD076314582  
Mailing address: E. HARMONY ROAD  
FORT COLLINS, CO 80528  
Contact: PAUL PASCHKE  
Contact address: E. HARMONY ROAD  
FORT COLLINS, CO 80528  
Contact country: US  
Contact telephone: 970-898-8457  
Contact email: PAUL.PASCHKE@HP.COM  
EPA Region: 09  
Land type: Private  
Classification: Large Quantity Generator  
Description: Handler: generates 1,000 kg or more of hazardous waste during any calendar month; or generates more than 1 kg of acutely hazardous waste during any calendar month; or generates more than 100 kg of any residue or contaminated soil, waste or other debris resulting from the cleanup of a spill, into or on any land or water, of acutely hazardous waste during any calendar month; or generates 1 kg or less of acutely hazardous waste during any calendar month, and accumulates more than 1 kg of acutely hazardous waste at any time; or generates 100 kg or less of any residue or contaminated soil, waste or other debris resulting from the cleanup of a spill, into or on any land or water, of acutely hazardous waste during any calendar month, and accumulates more than 100 kg of that material at any time

Owner/Operator Summary:

Owner/operator name: ANNETTE WALTON  
Owner/operator address: Not reported  
Not reported  
Owner/operator country: Not reported  
Owner/operator telephone: Not reported

Map ID  
Direction  
Distance  
Elevation

MAP FINDINGS

Site

Database(s)

EDR ID Number  
EPA ID Number

**HEWLETT PACKARD COMPANY (Continued)**

**1017790256**

Owner/operator email: Not reported  
Owner/operator fax: Not reported  
Owner/operator extension: Not reported  
Legal status: Private  
Owner/Operator Type: Operator  
Owner/Op start date: 06/01/1992  
Owner/Op end date: Not reported

Owner/operator name: STANFORD UNIVERSITY  
Owner/operator address: PORTER DRIVE, SUITE 200  
PALO ALTO, CA 94304

Owner/operator country: US  
Owner/operator telephone: 650-724-4985  
Owner/operator email: Not reported  
Owner/operator fax: Not reported  
Owner/operator extension: Not reported  
Legal status: Private  
Owner/Operator Type: Owner  
Owner/Op start date: 06/01/1992  
Owner/Op end date: Not reported

Handler Activities Summary:

U.S. importer of hazardous waste: No  
Mixed waste (haz. and radioactive): No  
Recycler of hazardous waste: No  
Transporter of hazardous waste: No  
Treater, storer or disposer of HW: No  
Underground injection activity: No  
On-site burner exemption: No  
Furnace exemption: No  
Used oil fuel burner: No  
Used oil processor: No  
Used oil refiner: No  
Used oil fuel marketer to burner: No  
Used oil Specification marketer: No  
Used oil transfer facility: No  
Used oil transporter: No

. Waste code: 351  
. Waste name: Organic solids with halogens

. Waste code: F002  
. Waste name: THE FOLLOWING SPENT HALOGENATED SOLVENTS: TETRACHLOROETHYLENE, METHYLENE CHLORIDE, TRICHLOROETHYLENE, 1,1,1-TRICHLOROETHANE, CHLOROBENZENE, 1,1,2-TRICHLORO-1,2,2-TRIFLUOROETHANE, ORTHO-DICHLOROBENZENE, TRICHLOROFLUOROMETHANE, AND 1,1,2-TRICHLOROETHANE; ALL SPENT SOLVENT MIXTURES/BLENDS CONTAINING, BEFORE USE, A TOTAL OF TEN PERCENT OR MORE (BY VOLUME) OF ONE OR MORE OF THE ABOVE HALOGENATED SOLVENTS OR THOSE LISTED IN F001, F004, OR F005, AND STILL BOTTOMS FROM THE RECOVERY OF THESE SPENT SOLVENTS AND SPENT SOLVENT MIXTURES.

Historical Generators:

Date form received by agency: 03/01/2014  
Site name: HEWLETT PACKARD CO  
Classification: Large Quantity Generator

Map ID  
Direction  
Distance  
Elevation

MAP FINDINGS

Site

Database(s)

EDR ID Number  
EPA ID Number

**HEWLETT PACKARD COMPANY (Continued)**

**1017790256**

. Waste code: F002  
. Waste name: THE FOLLOWING SPENT HALOGENATED SOLVENTS: TETRACHLOROETHYLENE, METHYLENE CHLORIDE, TRICHLOROETHYLENE, 1,1,1-TRICHLOROETHANE, CHLOROENZENE, 1,1,2-TRICHLORO-1,2,2-TRIFLUOROETHANE, ORTHO-DICHLOROENZENE, TRICHLOROFLUOROMETHANE, AND 1,1,2-TRICHLOROETHANE; ALL SPENT SOLVENT MIXTURES/BLENDS CONTAINING, BEFORE USE, A TOTAL OF TEN PERCENT OR MORE (BY VOLUME) OF ONE OR MORE OF THE ABOVE HALOGENATED SOLVENTS OR THOSE LISTED IN F001, F004, OR F005, AND STILL BOTTOMS FROM THE RECOVERY OF THESE SPENT SOLVENTS AND SPENT SOLVENT MIXTURES.

Date form received by agency: 03/08/2013

Site name: HEWLETT-PACKARD COMPANY 640 PAGE MILL ROAD SITE

Classification: Large Quantity Generator

. Waste code: F002  
. Waste name: THE FOLLOWING SPENT HALOGENATED SOLVENTS: TETRACHLOROETHYLENE, METHYLENE CHLORIDE, TRICHLOROETHYLENE, 1,1,1-TRICHLOROETHANE, CHLOROENZENE, 1,1,2-TRICHLORO-1,2,2-TRIFLUOROETHANE, ORTHO-DICHLOROENZENE, TRICHLOROFLUOROMETHANE, AND 1,1,2-TRICHLOROETHANE; ALL SPENT SOLVENT MIXTURES/BLENDS CONTAINING, BEFORE USE, A TOTAL OF TEN PERCENT OR MORE (BY VOLUME) OF ONE OR MORE OF THE ABOVE HALOGENATED SOLVENTS OR THOSE LISTED IN F001, F004, OR F005, AND STILL BOTTOMS FROM THE RECOVERY OF THESE SPENT SOLVENTS AND SPENT SOLVENT MIXTURES.

Date form received by agency: 04/28/2010

Site name: HEWLETT-PACKARD

Classification: Large Quantity Generator

. Waste code: 351  
. Waste name: Organic solids with halogens

. Waste code: F002  
. Waste name: THE FOLLOWING SPENT HALOGENATED SOLVENTS: TETRACHLOROETHYLENE, METHYLENE CHLORIDE, TRICHLOROETHYLENE, 1,1,1-TRICHLOROETHANE, CHLOROENZENE, 1,1,2-TRICHLORO-1,2,2-TRIFLUOROETHANE, ORTHO-DICHLOROENZENE, TRICHLOROFLUOROMETHANE, AND 1,1,2-TRICHLOROETHANE; ALL SPENT SOLVENT MIXTURES/BLENDS CONTAINING, BEFORE USE, A TOTAL OF TEN PERCENT OR MORE (BY VOLUME) OF ONE OR MORE OF THE ABOVE HALOGENATED SOLVENTS OR THOSE LISTED IN F001, F004, OR F005, AND STILL BOTTOMS FROM THE RECOVERY OF THESE SPENT SOLVENTS AND SPENT SOLVENT MIXTURES.

Date form received by agency: 10/12/2000

Site name: HEWLETT-PACKARD COMPANY

Classification: Large Quantity Generator

Date form received by agency: 03/04/1999

Site name: HEWLETT-PACKARD CO.

Classification: Large Quantity Generator

Date form received by agency: 09/01/1996

Site name: HEWLETT-PACKARD COMPANY#

Classification: Small Quantity Generator

Date form received by agency: 09/01/1996

Map ID  
Direction  
Distance  
Elevation

MAP FINDINGS

Site

Database(s)

EDR ID Number  
EPA ID Number

**HEWLETT PACKARD COMPANY (Continued)**

**1017790256**

Site name: HEWLETT-PACKARD COMPANY#  
Classification: Large Quantity Generator

Date form received by agency: 02/28/1996  
Site name: HEWLETT- PACKARD CO  
Classification: Large Quantity Generator

Biennial Reports:

Last Biennial Reporting Year: 2017

Annual Waste Handled:

Waste code: F002  
Waste name: THE FOLLOWING SPENT HALOGENATED SOLVENTS: TETRACHLOROETHYLENE, METHYLENE CHLORIDE, TRICHLOROETHYLENE, 1,1,1-TRICHLOROETHANE, CHLOROBENZENE, 1,1,2-TRICHLORO-1,2,2-TRIFLUOROETHANE, ORTHO-DICHLOROBENZENE, TRICHLOROFLUOROMETHANE, AND 1,1,2-TRICHLOROETHANE; ALL SPENT SOLVENT MIXTURES/BLENDS CONTAINING, BEFORE USE, A TOTAL OF TEN PERCENT OR MORE (BY VOLUME) OF ONE OR MORE OF THE ABOVE HALOGENATED SOLVENTS OR THOSE LISTED IN F001, F004, OR F005, AND STILL BOTTOMS FROM THE RECOVERY OF THESE SPENT SOLVENTS AND SPENT SOLVENT MIXTURES.  
Amount (Lbs): 75000

Facility Has Received Notices of Violations:

Regulation violated: Not reported  
Area of violation: Generators - General  
Date violation determined: 12/02/1985  
Date achieved compliance: 12/02/1985  
Violation lead agency: State  
Enforcement action: Not reported  
Enforcement action date: Not reported  
Enf. disposition status: Not reported  
Enf. disp. status date: Not reported  
Enforcement lead agency: Not reported  
Proposed penalty amount: Not reported  
Final penalty amount: Not reported  
Paid penalty amount: Not reported

Evaluation Action Summary:

Evaluation date: 06/04/2015  
Evaluation: COMPLIANCE EVALUATION INSPECTION ON-SITE  
Area of violation: Not reported  
Date achieved compliance: Not reported  
Evaluation lead agency: State  
  
Evaluation date: 04/13/1988  
Evaluation: FINANCIAL RECORD REVIEW  
Area of violation: Not reported  
Date achieved compliance: Not reported  
Evaluation lead agency: EPA-Initiated Oversight/Observation/Training Actions  
  
Evaluation date: 09/10/1986  
Evaluation: FINANCIAL RECORD REVIEW  
Area of violation: Not reported  
Date achieved compliance: Not reported

Map ID  
 Direction  
 Distance  
 Elevation

MAP FINDINGS

Site

Database(s)

EDR ID Number  
 EPA ID Number

**HEWLETT PACKARD COMPANY (Continued)**

**1017790256**

Evaluation lead agency: State

Evaluation date: 06/06/1986  
 Evaluation: FINANCIAL RECORD REVIEW  
 Area of violation: Not reported  
 Date achieved compliance: Not reported  
 Evaluation lead agency: State

Evaluation date: 12/02/1985  
 Evaluation: COMPLIANCE EVALUATION INSPECTION ON-SITE  
 Area of violation: Generators - General  
 Date achieved compliance: 12/02/1985  
 Evaluation lead agency: State

Evaluation date: 10/05/1984  
 Evaluation: FINANCIAL RECORD REVIEW  
 Area of violation: Not reported  
 Date achieved compliance: Not reported  
 Evaluation lead agency: State

**US FIN ASSUR:**

EPA ID: CAD076314582  
 County: Not reported  
 Mechanism type: X  
 Mechanism Type Description: STANDBY TRUST FUND  
 Cost estimate: \$7,116,000.00  
 Face value: \$0.00  
 Effective date: 4/10/2009  
 Provider: WELLS FARGO  
 EPA region: 9

EPA ID: CAD076314582  
 County: Not reported  
 Mechanism type: B  
 Mechanism Type Description: SURETY BOND GUARANTEEING PAYMENTS TO A TRUST FUND  
 Cost estimate: \$7,116,000.00  
 Face value: \$7,116,000.00  
 Effective date: 1/31/2008  
 Provider: FIDELITY & DEPOSIT CO. OF MARYLAND & ZURICH AMERICAN INS. COMPANY  
 EPA region: 9

**AB371**  
**SW**  
**1/8-1/4**  
**0.134 mi.**  
**707 ft.**

**HEWLETT-PACKARD OPTOELECTRIC DIVISION**  
**640 PAGE MILL ROAD**  
**PALO ALTO, CA 94304**

**CA BOND EXP. PLAN** **S100833464**  
**CA EMI** **N/A**

**Site 10 of 16 in cluster AB**

**Relative:**  
**Higher**  
**Actual:**  
**39 ft.**

CA BOND EXP. PLAN:  
 Responsible Party: RWQCB REFERRAL SITE  
 Project Revenue Source Company: Not reported  
 Project Revenue Source Addr: Not reported  
 Project Revenue Source City,St,Zip: Not reported  
 Project Revenue Source Desc: This site is proposed for the National Priority List. The RWQCB will continue to have lead responsibility for monitoring the RP's remedial actions. Until such time as the RWQCB refers the site to DHS for follow-up using Bond funds, no money will be budgeted from the fund for this site.  
 Site Description: The Hewlett-Packard Optoelectric Division (OED) is located on a 10-acre site in Palo Alto on the western edge of the Santa Clara Valley. The surrounding land

Map ID  
 Direction  
 Distance  
 Elevation

MAP FINDINGS

Site

Database(s)

EDR ID Number  
 EPA ID Number

**HEWLETT-PACKARD OPTOELECTRIC DIVISION (Continued)**

**S100833464**

use is both industrial and commercial.

**Hazardous Waste Desc:** Historic releases of 20 chemicals into the soil and ground water onsite have been observed. Waste chemicals including 1,1,1-trichloroethane (TCA) trichloroethylene (TCE), toluene, acetone, xylene, alcohols and other chemicals used in the manufacturing process at the facility were stored in a tank. The concentration of chemicals are highest in the areas immediately below the tank's former location, particularly in the unsaturated zone.

**Threat To Public Health & Env:** There are six municipal standby wells as close as 4,000 feet from the site and several private wells located within a 3-mile radius. The standby wells serve a population of approximately 59,000 people during emergency situations. TCE has been detected in the ground water at concentrations as high as 340,000 parts per billion (ppb). Acetone and isopropyl (IPA) were also detected at high levels in the wells near the former tank area. The highest concentration detected in wells located approximately 800 feet down gradient from the source was 3800 ppb TCE in samples taken in November, 1985.

**Site Activity Status:** The subsurface soil and ground water at this site are contaminated with organic solvents believed to have leaked from an underground storage tank installed in 1967. The tank and 100 cubic yards of contaminated soil (to a maximum depth of 12.5 feet) were excavated and disposed of offsite in July, 1981. The RWQCB adopted site cleanup requirements for Hewlett-Packard on October 21, 1987.

**EMI:**

Year: 2003  
 County Code: 43  
 Air Basin: SF  
 Facility ID: 14705  
 Air District Name: BA  
 SIC Code: 3577  
 Air District Name: BAY AREA AQMD  
 Community Health Air Pollution Info System: Not reported  
 Consolidated Emission Reporting Rule: Not reported  
 Total Organic Hydrocarbon Gases Tons/Yr: 0  
 Reactive Organic Gases Tons/Yr: 0  
 Carbon Monoxide Emissions Tons/Yr: 0  
 NOX - Oxides of Nitrogen Tons/Yr: 0  
 SOX - Oxides of Sulphur Tons/Yr: 0  
 Particulate Matter Tons/Yr: 0  
 Part. Matter 10 Micrometers and Smlr Tons/Yr: 0

Year: 2004  
 County Code: 43  
 Air Basin: SF  
 Facility ID: 14705  
 Air District Name: BA  
 SIC Code: 3577  
 Air District Name: BAY AREA AQMD  
 Community Health Air Pollution Info System: Not reported  
 Consolidated Emission Reporting Rule: Not reported  
 Total Organic Hydrocarbon Gases Tons/Yr: 0.098  
 Reactive Organic Gases Tons/Yr: 0.0684628  
 Carbon Monoxide Emissions Tons/Yr: 0  
 NOX - Oxides of Nitrogen Tons/Yr: 0  
 SOX - Oxides of Sulphur Tons/Yr: 0  
 Particulate Matter Tons/Yr: 0  
 Part. Matter 10 Micrometers and Smlr Tons/Yr: 0

Year: 2005

Map ID  
Direction  
Distance  
Elevation

MAP FINDINGS

Site

Database(s)

EDR ID Number  
EPA ID Number

**HEWLETT-PACKARD OPTOELECTRIC DIVISION (Continued)**

**S100833464**

County Code: 43  
Air Basin: SF  
Facility ID: 14705  
Air District Name: BA  
SIC Code: 3577  
Air District Name: BAY AREA AQMD  
Community Health Air Pollution Info System: Not reported  
Consolidated Emission Reporting Rule: Not reported  
Total Organic Hydrocarbon Gases Tons/Yr: .098  
Reactive Organic Gases Tons/Yr: .0684628  
Carbon Monoxide Emissions Tons/Yr: 0  
NOX - Oxides of Nitrogen Tons/Yr: 0  
SOX - Oxides of Sulphur Tons/Yr: 0  
Particulate Matter Tons/Yr: 0  
Part. Matter 10 Micrometers and Smlr Tons/Yr:0

Year: 2006  
County Code: 43  
Air Basin: SF  
Facility ID: 14705  
Air District Name: BA  
SIC Code: 3577  
Air District Name: BAY AREA AQMD  
Community Health Air Pollution Info System: Not reported  
Consolidated Emission Reporting Rule: Not reported  
Total Organic Hydrocarbon Gases Tons/Yr: .098  
Reactive Organic Gases Tons/Yr: .0684628  
Carbon Monoxide Emissions Tons/Yr: 0  
NOX - Oxides of Nitrogen Tons/Yr: 0  
SOX - Oxides of Sulphur Tons/Yr: 0  
Particulate Matter Tons/Yr: 0  
Part. Matter 10 Micrometers and Smlr Tons/Yr:0

Year: 2008  
County Code: 43  
Air Basin: SF  
Facility ID: 14705  
Air District Name: BA  
SIC Code: 3577  
Air District Name: BAY AREA AQMD  
Community Health Air Pollution Info System: Not reported  
Consolidated Emission Reporting Rule: Not reported  
Total Organic Hydrocarbon Gases Tons/Yr: .098  
Reactive Organic Gases Tons/Yr: .0684628  
Carbon Monoxide Emissions Tons/Yr: 0  
NOX - Oxides of Nitrogen Tons/Yr: 0  
SOX - Oxides of Sulphur Tons/Yr: 0  
Particulate Matter Tons/Yr: 0  
Part. Matter 10 Micrometers and Smlr Tons/Yr:0

MAP FINDINGS

Map ID  
Direction  
Distance  
Elevation

Site

Database(s)

EDR ID Number  
EPA ID Number

**AB372**  
**SW**  
**1/8-1/4**  
**0.134 mi.**  
**707 ft.**

**HP-GROUNDWATER TREATMENT SYSTEM**  
**640 PAGE MILL RD**  
**PALO ALTO, CA 94304**  
  
**Site 11 of 16 in cluster AB**

**FINDS**    **1023373313**  
**N/A**

**Relative:**  
**Higher**

FINDS:

**Actual:**  
**39 ft.**

Registry ID:                    110066712588  
  
Environmental Interest/Information System  
STATE MASTER

[Click this hyperlink](#) while viewing on your computer to access additional FINDS: detail in the EDR Site Report.

**AB373**  
**SW**  
**1/8-1/4**  
**0.134 mi.**  
**707 ft.**

**HP-GROUNDWATER TREATMENT SYSTEM**  
**640 PAGE MILL RD**  
**PALO ALTO, CA 94304**  
  
**Site 12 of 16 in cluster AB**

**CA CPS-SLIC**    **S106235017**  
**CA DEED**        **N/A**  
**CA Cortese**  
**CA CUPA Listings**  
**CA CERS HAZ WASTE**  
**CA CERS**

**Relative:**  
**Higher**

SLIC REG 2:

**Actual:**  
**39 ft.**

Region:                    2  
Facility ID:                43S0051  
Facility Status:          Remedial action (cleanup) Underway  
Date Closed:              Not reported  
Local Case #:              Not reported  
How Discovered:          Not reported  
Leak Cause:               Not reported  
Leak Source:              Not reported  
Date Confirmed:          Not reported  
Date Prelim Site Assmnt Workplan Submitted: Not reported  
Date Preliminary Site Assessment Began:    Not reported  
Date Pollution Characterization Began:      Not reported  
Date Remediation Plan Submitted:           Not reported  
Date Remedial Action Underway:            Not reported  
Date Post Remedial Action Monitoring Began: Not reported

DEED:

Envirostor ID:          SL720511210  
Area:                      Not reported  
Sub Area:                Not reported  
Site Type:                SLIC  
Status:                    OPEN - REMEDIATION  
Agency:                 SWRCB  
Covenant Uploaded:     Y  
Deed Date(s):            06/25/2003  
File Name:                Geotracker Land Use/Deed Restrictions

CORTESE:

Region:                    CORTESE  
Envirostor Id:            Not reported  
Site/Facility Type:      Not reported  
Cleanup Status:         Not reported  
Status Date:             Not reported  
Site Code:                Not reported



Map ID  
Direction  
Distance  
Elevation

MAP FINDINGS

Site

Database(s)

EDR ID Number  
EPA ID Number

**HP-GROUNDWATER TREATMENT SYSTEM (Continued)**

**S106235017**

Latitude: Not reported  
Longitude: Not reported  
Owner: Not reported  
Enf Type: Not reported  
Swat R: Not reported  
Flag: CORTESE  
Order No: Not reported  
Waste Discharge System No: Not reported  
Effective Date: Not reported  
Region 2: Not reported  
WID Id: Not reported  
Solid Waste Id No: Not reported  
Waste Management Uit Name: Not reported  
File Name: Cease Desist Orders & Cleanup Abatement Orders

**CUPA SANTA CLARA:**

Region: SANTA CLARA  
PE#: Not reported  
Program Description: GENERATES 100 KG YR TO <5 TONS/YR (RCRA LQG)  
Latitude: 37.38907  
Longitude: -122.16350  
Record ID: PR0416111  
Facility ID: FA0275361

**CERS HAZ WASTE:**

Site ID: 37184  
CERS ID: 10457527  
CERS Description: Hazardous Waste Generator

**Evaluation:**

Eval General Type: Compliance Evaluation Inspection  
Eval Date: 06-04-2015  
Violations Found: No  
Eval Type: Routine done by local agency  
Eval Notes: Facility is a groundwater treatment unit and episodic RCRA LQG. CAD076314582 , CERS ID 10457527 Treatment system is authorized and operated as part of a superfund clean up. Extraction is limited to groundwater only, no vapor. Inspected system which includes untreated water tank, chemical injection tank (hydrogen peroxide), two carbon slurry extraction vessels (primary and polish)and an ozone generator/treatment system. Extraction vessels are set to run in sequence (primary then through polish to discharge) -When system is serviced for removal of slurry, primary treat tank is emptied, and valves changed to make "polish" tank the new primary treatment tank. Discharged to storm water system under NPDES permit. Had water reuse system, has been abandoned and reuse tank is marked "empty" Carbon slurry is removed approximately every 4 months as a F002 waste. System is operated by Stantec as contractor for HP. Have specific site emergency plan/health and safety management [Truncated]  
Eval Division: Santa Clara County Environmental Health  
Eval Program: HWLQG  
Eval Source: CERS

Eval General Type: Compliance Evaluation Inspection  
Eval Date: 07-19-2016  
Violations Found: No  
Eval Type: Routine done by local agency

Map ID  
Direction  
Distance  
Elevation

MAP FINDINGS

Site

Database(s)

EDR ID Number  
EPA ID Number

**HP-GROUNDWATER TREATMENT SYSTEM (Continued)**

**S106235017**

Eval Notes: CERS inspection  
Eval Division: Palo Alto City Fire Department  
Eval Program: HMRRP  
Eval Source: CERS

Eval General Type: Compliance Evaluation Inspection  
Eval Date: 10-16-2013  
Violations Found: No  
Eval Type: Routine done by local agency  
Eval Notes: Not reported  
Eval Division: Palo Alto City Fire Department  
Eval Program: HMRRP  
Eval Source: CERS

Coordinates:  
Site ID: 37184  
Facility Name: HP-Groundwater Treatment System  
Env Int Type Code: HWG  
Program ID: 10457527  
Coord Name: Not reported  
Ref Point Type Desc: Center of a facility or station.  
Latitude: 37.421440  
Longitude: -122.143580

Affiliation:  
Affiliation Type Desc: CUPA District  
Entity Name: Santa Clara County Environmental Health  
Entity Title: Not reported  
Affiliation Address: 1555 Berger Drive, Suite 300  
Affiliation City: San Jose  
Affiliation State: CA  
Affiliation Country: Not reported  
Affiliation Zip: 95112-2716  
Affiliation Phone: (408) 918-3400

Affiliation Type Desc: Document Preparer  
Entity Name: Steve Skanderson, Stantec  
Entity Title: Not reported  
Affiliation Address: Not reported  
Affiliation City: Not reported  
Affiliation State: Not reported  
Affiliation Country: Not reported  
Affiliation Zip: Not reported  
Affiliation Phone: Not reported

Affiliation Type Desc: Environmental Contact  
Entity Name: Jeff Miller  
Entity Title: Not reported  
Affiliation Address: 3404 East Harmony Road  
Affiliation City: Fort Collins  
Affiliation State: CO  
Affiliation Country: Not reported  
Affiliation Zip: 80528  
Affiliation Phone: (970) 898-8803

Affiliation Type Desc: Facility Mailing Address

Map ID  
Direction  
Distance  
Elevation

MAP FINDINGS

Site

Database(s)

EDR ID Number  
EPA ID Number

**HP-GROUNDWATER TREATMENT SYSTEM (Continued)**

**S106235017**

Entity Name:	Mailing Address
Entity Title:	Not reported
Affiliation Address:	15575 Los Gatos Boulevard
Affiliation City:	Los Gatos
Affiliation State:	CA
Affiliation Country:	Not reported
Affiliation Zip:	95032
Affiliation Phone:	Not reported
Affiliation Type Desc:	Identification Signer
Entity Name:	Jeff Miller
Entity Title:	Environmental Program Manager
Affiliation Address:	Not reported
Affiliation City:	Not reported
Affiliation State:	Not reported
Affiliation Country:	Not reported
Affiliation Zip:	Not reported
Affiliation Phone:	Not reported
Affiliation Type Desc:	Legal Owner
Entity Name:	HEWLETT PACKARD
Entity Title:	Not reported
Affiliation Address:	3390 East Harmony Road, MS13
Affiliation City:	Fort Collins
Affiliation State:	CO
Affiliation Country:	United States
Affiliation Zip:	80528
Affiliation Phone:	(970) 898-8803
Affiliation Type Desc:	Operator
Entity Name:	Stantec Consulting Services, Inc.
Entity Title:	Not reported
Affiliation Address:	Not reported
Affiliation City:	Not reported
Affiliation State:	Not reported
Affiliation Country:	Not reported
Affiliation Zip:	Not reported
Affiliation Phone:	(650) 813-3106
Affiliation Type Desc:	Parent Corporation
Entity Name:	HP-Groundwater Treatment System
Entity Title:	Not reported
Affiliation Address:	Not reported
Affiliation City:	Not reported
Affiliation State:	Not reported
Affiliation Country:	Not reported
Affiliation Zip:	Not reported
Affiliation Phone:	Not reported
Affiliation Type Desc:	Property Owner
Entity Name:	Stanford University
Entity Title:	Not reported
Affiliation Address:	3160 Porter Drive, Suite 200
Affiliation City:	Palo Alto
Affiliation State:	CA
Affiliation Country:	United States
Affiliation Zip:	94304

Map ID  
Direction  
Distance  
Elevation

MAP FINDINGS

Site

Database(s)

EDR ID Number  
EPA ID Number

HP-GROUNDWATER TREATMENT SYSTEM (Continued)

S106235017

Affiliation Phone: (650) 724-4945

Site ID: 37184  
CERS ID: 10457527  
CERS Description: RCRA LQ HW Generator

Evaluation:  
Eval General Type: Compliance Evaluation Inspection  
Eval Date: 06-04-2015  
Violations Found: No  
Eval Type: Routine done by local agency  
Eval Notes: Facility is a groundwater treatment unit and episodic RCRA LQG. CAD076314582 , CERS ID 10457527 Treatment system is authorized and operated as part of a superfund clean up. Extraction is limited to groundwater only, no vapor. Inspected system which includes untreated water tank, chemical injection tank (hydrogen peroxide), two carbon slurry extraction vessels (primary and polish)and an ozone generator/treatment system. Extraction vessels are set to run in sequence (primary then through polish to discharge) -When system is serviced for removal of slurry, primary treat tank is emptied, and valves changed to make "polish" tank the new primary treatment tank. Discharged to storm water system under NPDES permit. Had water reuse system, has been abandoned and reuse tank is marked "empty" Carbon slurry is removed approximately every 4 months as a F002 waste. System is operated by Stantec as contractor for HP. Have specific site emergency plan/health and safety management [Truncated]

Eval Division: Santa Clara County Environmental Health  
Eval Program: HWLQG  
Eval Source: CERS

Eval General Type: Compliance Evaluation Inspection  
Eval Date: 07-19-2016  
Violations Found: No  
Eval Type: Routine done by local agency  
Eval Notes: CERS inspection  
Eval Division: Palo Alto City Fire Department  
Eval Program: HMRRP  
Eval Source: CERS

Eval General Type: Compliance Evaluation Inspection  
Eval Date: 10-16-2013  
Violations Found: No  
Eval Type: Routine done by local agency  
Eval Notes: Not reported  
Eval Division: Palo Alto City Fire Department  
Eval Program: HMRRP  
Eval Source: CERS

Coordinates:  
Site ID: 37184  
Facility Name: HP-Groundwater Treatment System  
Env Int Type Code: HWG  
Program ID: 10457527  
Coord Name: Not reported  
Ref Point Type Desc: Center of a facility or station.  
Latitude: 37.421440

Map ID  
Direction  
Distance  
Elevation

MAP FINDINGS

Site

Database(s)

EDR ID Number  
EPA ID Number

**HP-GROUNDWATER TREATMENT SYSTEM (Continued)**

**S106235017**

Longitude: -122.143580

Affiliation:

Affiliation Type Desc: CUPA District  
Entity Name: Santa Clara County Environmental Health  
Entity Title: Not reported  
Affiliation Address: 1555 Berger Drive, Suite 300  
Affiliation City: San Jose  
Affiliation State: CA  
Affiliation Country: Not reported  
Affiliation Zip: 95112-2716  
Affiliation Phone: (408) 918-3400

Affiliation Type Desc: Document Preparer  
Entity Name: Steve Skanderson, Stantec  
Entity Title: Not reported  
Affiliation Address: Not reported  
Affiliation City: Not reported  
Affiliation State: Not reported  
Affiliation Country: Not reported  
Affiliation Zip: Not reported  
Affiliation Phone: Not reported

Affiliation Type Desc: Environmental Contact  
Entity Name: Jeff Miller  
Entity Title: Not reported  
Affiliation Address: 3404 East Harmony Road  
Affiliation City: Fort Collins  
Affiliation State: CO  
Affiliation Country: Not reported  
Affiliation Zip: 80528  
Affiliation Phone: (970) 898-8803

Affiliation Type Desc: Facility Mailing Address  
Entity Name: Mailing Address  
Entity Title: Not reported  
Affiliation Address: 15575 Los Gatos Boulevard  
Affiliation City: Los Gatos  
Affiliation State: CA  
Affiliation Country: Not reported  
Affiliation Zip: 95032  
Affiliation Phone: Not reported

Affiliation Type Desc: Identification Signer  
Entity Name: Jeff Miller  
Entity Title: Environmental Program Manager  
Affiliation Address: Not reported  
Affiliation City: Not reported  
Affiliation State: Not reported  
Affiliation Country: Not reported  
Affiliation Zip: Not reported  
Affiliation Phone: Not reported

Affiliation Type Desc: Legal Owner  
Entity Name: HEWLETT PACKARD  
Entity Title: Not reported  
Affiliation Address: 3390 East Harmony Road, MS13

Map ID  
Direction  
Distance  
Elevation

MAP FINDINGS

Site

Database(s)

EDR ID Number  
EPA ID Number

**HP-GROUNDWATER TREATMENT SYSTEM (Continued)**

**S106235017**

Affiliation City: Fort Collins  
Affiliation State: CO  
Affiliation Country: United States  
Affiliation Zip: 80528  
Affiliation Phone: (970) 898-8803

Affiliation Type Desc: Operator  
Entity Name: Stantec Consulting Services, Inc.  
Entity Title: Not reported  
Affiliation Address: Not reported  
Affiliation City: Not reported  
Affiliation State: Not reported  
Affiliation Country: Not reported  
Affiliation Zip: Not reported  
Affiliation Phone: (650) 813-3106

Affiliation Type Desc: Parent Corporation  
Entity Name: HP-Groundwater Treatment System  
Entity Title: Not reported  
Affiliation Address: Not reported  
Affiliation City: Not reported  
Affiliation State: Not reported  
Affiliation Country: Not reported  
Affiliation Zip: Not reported  
Affiliation Phone: Not reported

Affiliation Type Desc: Property Owner  
Entity Name: Stanford University  
Entity Title: Not reported  
Affiliation Address: 3160 Porter Drive, Suite 200  
Affiliation City: Palo Alto  
Affiliation State: CA  
Affiliation Country: United States  
Affiliation Zip: 94304  
Affiliation Phone: (650) 724-4945

**CERS TANKS:**

Site ID: 37184  
CERS ID: 10457527  
CERS Description: Chemical Storage Facilities

**Evaluation:**

Eval General Type: Compliance Evaluation Inspection  
Eval Date: 06-04-2015  
Violations Found: No  
Eval Type: Routine done by local agency  
Eval Notes: Facility is a groundwater treatment unit and episodic RCRA LQG. CAD076314582 , CERS ID 10457527 Treatment system is authorized and operated as part of a superfund clean up. Extraction is limited to groundwater only, no vapor. Inspected system which includes untreated water tank, chemical injection tank (hydrogen peroxide), two carbon slurry extraction vessels (primary and polish)and an ozone generator/treatment system. Extraction vessels are set to run in sequence (primary then through polish to discharge) -When system is serviced for removal of slurry, primary treat tank is emptied, and valves changed to make "polish" tank the new primary treatment tank.

Map ID  
Direction  
Distance  
Elevation

MAP FINDINGS

Site

Database(s)

EDR ID Number  
EPA ID Number

**HP-GROUNDWATER TREATMENT SYSTEM (Continued)**

**S106235017**

Discharged to storm water system under NPDES permit. Had water reuse system, has been abandoned and reuse tank is marked "empty" Carbon slurry is removed approximately every 4 months as a F002 waste. System is operated by Stantec as contractor for HP. Have specific site emergency plan/health and safety management [Truncated]

Eval Division: Santa Clara County Environmental Health  
Eval Program: HWLQG  
Eval Source: CERS

Eval General Type: Compliance Evaluation Inspection  
Eval Date: 07-19-2016  
Violations Found: No  
Eval Type: Routine done by local agency  
Eval Notes: CERS inspection  
Eval Division: Palo Alto City Fire Department  
Eval Program: HMRRP  
Eval Source: CERS

Eval General Type: Compliance Evaluation Inspection  
Eval Date: 10-16-2013  
Violations Found: No  
Eval Type: Routine done by local agency  
Eval Notes: Not reported  
Eval Division: Palo Alto City Fire Department  
Eval Program: HMRRP  
Eval Source: CERS

Coordinates:  
Site ID: 37184  
Facility Name: HP-Groundwater Treatment System  
Env Int Type Code: HWG  
Program ID: 10457527  
Coord Name: Not reported  
Ref Point Type Desc: Center of a facility or station.  
Latitude: 37.421440  
Longitude: -122.143580

Affiliation:  
Affiliation Type Desc: CUPA District  
Entity Name: Santa Clara County Environmental Health  
Entity Title: Not reported  
Affiliation Address: 1555 Berger Drive, Suite 300  
Affiliation City: San Jose  
Affiliation State: CA  
Affiliation Country: Not reported  
Affiliation Zip: 95112-2716  
Affiliation Phone: (408) 918-3400

Affiliation Type Desc: Document Preparer  
Entity Name: Steve Skanderson, Stantec  
Entity Title: Not reported  
Affiliation Address: Not reported  
Affiliation City: Not reported  
Affiliation State: Not reported  
Affiliation Country: Not reported  
Affiliation Zip: Not reported

Map ID  
Direction  
Distance  
Elevation

MAP FINDINGS

Site

Database(s)

EDR ID Number  
EPA ID Number

HP-GROUNDWATER TREATMENT SYSTEM (Continued)

S106235017

Affiliation Phone:	Not reported
Affiliation Type Desc:	Environmental Contact
Entity Name:	Jeff Miller
Entity Title:	Not reported
Affiliation Address:	3404 East Harmony Road
Affiliation City:	Fort Collins
Affiliation State:	CO
Affiliation Country:	Not reported
Affiliation Zip:	80528
Affiliation Phone:	(970) 898-8803
Affiliation Type Desc:	Facility Mailing Address
Entity Name:	Mailing Address
Entity Title:	Not reported
Affiliation Address:	15575 Los Gatos Boulevard
Affiliation City:	Los Gatos
Affiliation State:	CA
Affiliation Country:	Not reported
Affiliation Zip:	95032
Affiliation Phone:	Not reported
Affiliation Type Desc:	Identification Signer
Entity Name:	Jeff Miller
Entity Title:	Environmental Program Manager
Affiliation Address:	Not reported
Affiliation City:	Not reported
Affiliation State:	Not reported
Affiliation Country:	Not reported
Affiliation Zip:	Not reported
Affiliation Phone:	Not reported
Affiliation Type Desc:	Legal Owner
Entity Name:	HEWLETT PACKARD
Entity Title:	Not reported
Affiliation Address:	3390 East Harmony Road, MS13
Affiliation City:	Fort Collins
Affiliation State:	CO
Affiliation Country:	United States
Affiliation Zip:	80528
Affiliation Phone:	(970) 898-8803
Affiliation Type Desc:	Operator
Entity Name:	Stantec Consulting Services, Inc.
Entity Title:	Not reported
Affiliation Address:	Not reported
Affiliation City:	Not reported
Affiliation State:	Not reported
Affiliation Country:	Not reported
Affiliation Zip:	Not reported
Affiliation Phone:	(650) 813-3106
Affiliation Type Desc:	Parent Corporation
Entity Name:	HP-Groundwater Treatment System
Entity Title:	Not reported
Affiliation Address:	Not reported
Affiliation City:	Not reported



Map ID  
 Direction  
 Distance  
 Elevation

MAP FINDINGS

Site

Database(s)

EDR ID Number  
 EPA ID Number

**HP-GROUNDWATER TREATMENT SYSTEM (Continued)**

**S106235017**

Affiliation State: Not reported  
 Affiliation Country: Not reported  
 Affiliation Zip: Not reported  
 Affiliation Phone: Not reported

Affiliation Type Desc: Property Owner  
 Entity Name: Stanford University  
 Entity Title: Not reported  
 Affiliation Address: 3160 Porter Drive, Suite 200  
 Affiliation City: Palo Alto  
 Affiliation State: CA  
 Affiliation Country: United States  
 Affiliation Zip: 94304  
 Affiliation Phone: (650) 724-4945

Site ID: 205651  
 CERS ID: SL720511210  
 CERS Description: Cleanup Program Site

Affiliation:  
 Affiliation Type Desc: Local Agency Caseworker  
 Entity Name: GEORGE COOK - SANTA CLARA VALLEY WATER DISTRICT  
 Entity Title: Not reported  
 Affiliation Address: 5750 ALMADEN EXPRESSWAY  
 Affiliation City: SAN JOSE  
 Affiliation State: CA  
 Affiliation Country: Not reported  
 Affiliation Zip: Not reported  
 Affiliation Phone: 4082652607

Affiliation Type Desc: Regional Board Caseworker  
 Entity Name: Roger Papler - SAN FRANCISCO BAY RWQCB (REGION 2)  
 Entity Title: Not reported  
 Affiliation Address: 1515 CLAY STREET, SUITE 1500  
 Affiliation City: OAKLAND  
 Affiliation State: CA  
 Affiliation Country: Not reported  
 Affiliation Zip: Not reported  
 Affiliation Phone: Not reported

**AB374  
 SW  
 1/8-1/4  
 0.134 mi.  
 707 ft.**

**640 PAGE MILL  
 640 PAGE MILL RD  
 PALO ALTO, CA 94304  
 Site 13 of 16 in cluster AB**

**CA NPDES S117693770  
 CA CIWQS N/A**

**Relative:  
 Higher  
 Actual:  
 39 ft.**

NPDES:  
 Facility Status: Not reported  
 NPDES Number: Not reported  
 Region: Not reported  
 Agency Number: Not reported  
 Regulatory Measure ID: Not reported  
 Place ID: Not reported  
 Order Number: Not reported  
 WDID: 2 43C302187  
 Regulatory Measure Type: Construction

Map ID  
Direction  
Distance  
Elevation

MAP FINDINGS

Site

Database(s)

EDR ID Number  
EPA ID Number

**640 PAGE MILL (Continued)**

**S117693770**

Program Type: Not reported  
Adoption Date Of Regulatory Measure: Not reported  
Effective Date Of Regulatory Measure: Not reported  
Termination Date Of Regulatory Measure: Not reported  
Expiration Date Of Regulatory Measure: Not reported  
Discharge Address: Not reported  
Discharge Name: Not reported  
Discharge City: Not reported  
Discharge State: Not reported  
Discharge Zip: Not reported  
Status: Terminated  
Status Date: 04/12/1993  
Operator Name: Hewlett Packard  
Operator Address: 16399 W Bernardo Dr  
Operator City: San Diego  
Operator State: California  
Operator Zip: 92127

NPDES as of 03/2018:

NPDES Number: Not reported  
Status: Not reported  
Agency Number: Not reported  
Region: 2  
Regulatory Measure ID: 270919  
Order Number: Not reported  
Regulatory Measure Type: Construction  
Place ID: Not reported  
WDID: 2 43C302187  
Program Type: Not reported  
Adoption Date Of Regulatory Measure: Not reported  
Effective Date Of Regulatory Measure: Not reported  
Expiration Date Of Regulatory Measure: Not reported  
Termination Date Of Regulatory Measure: Not reported  
Discharge Name: Not reported  
Discharge Address: Not reported  
Discharge City: Not reported  
Discharge State: Not reported  
Discharge Zip: Not reported  
Received Date: 05/09/2008  
Processed Date: 04/12/1993  
Status: Terminated  
Status Date: 04/12/1993  
Place Size: 10  
Place Size Unit: Acres  
Contact: Not reported  
Contact Title: Not reported  
Contact Phone: Not reported  
Contact Phone Ext: Not reported  
Contact Email: Not reported  
Operator Name: Hewlett Packard  
Operator Address: 16399 W Bernardo Dr  
Operator City: San Diego  
Operator State: California  
Operator Zip: 92127  
Operator Contact: Robert Diggle  
Operator Contact Title: Not reported  
Operator Contact Phone: 415-857-7368  
Operator Contact Phone Ext: Not reported

Map ID  
Direction  
Distance  
Elevation

MAP FINDINGS

Site

Database(s)

EDR ID Number  
EPA ID Number

**640 PAGE MILL (Continued)**

**S117693770**

Operator Contact Email: Not reported  
Operator Type: Private Business  
Developer: Turner Construction  
Developer Address: 353 Sacramento St  
Developer City: San Francisco  
Developer State: California  
Developer Zip: 94111  
Developer Contact: Criag Bjorkman  
Developer Contact Title: Not reported  
Constype Linear Utility Ind: Not reported  
Emergency Phone: Not reported  
Emergency Phone Ext: Not reported  
Constype Above Ground Ind: Not reported  
Constype Below Ground Ind: Not reported  
Constype Cable Line Ind: Not reported  
Constype Comm Line Ind: Not reported  
Constype Commercial Ind: Y  
Constype Electrical Line Ind: Not reported  
Constype Gas Line Ind: Not reported  
Constype Industrial Ind: Not reported  
Constype Other Description: Not reported  
Constype Other Ind: Not reported  
Constype Recons Ind: Not reported  
Constype Residential Ind: Not reported  
Constype Transport Ind: Not reported  
Constype Utility Description: Not reported  
Constype Utility Ind: Not reported  
Constype Water Sewer Ind: Not reported  
Dir Discharge Uswater Ind: Not reported  
Receiving Water Name: Matadero Creek  
Certifier: Not reported  
Certifier Title: Not reported  
Certification Date: Not reported  
Primary Sic: Not reported  
Secondary Sic: Not reported  
Tertiary Sic: Not reported

**CIWQS:**

Agency: Hewlett Packard  
Agency Address: 16399 W Bernardo Dr, San Diego, CA 92127  
Place/Project Type: Construction - Commercial  
SIC/NAICS: Not reported  
Region: 2  
Program: CONSTW  
Regulatory Measure Status: Terminated  
Regulatory Measure Type: Storm water construction  
Order Number: 2009-0009-DWQ  
WDID: 2 43C302187  
NPDES Number: CAS000002  
Adoption Date: Not reported  
Effective Date: 04/12/1993  
Termination Date: Not reported  
Expiration/Review Date: Not reported  
Design Flow: Not reported  
Major/Minor: Not reported  
Complexity: Not reported

Map ID  
Direction  
Distance  
Elevation

MAP FINDINGS

Site

Database(s)

EDR ID Number  
EPA ID Number

640 PAGE MILL (Continued)

S117693770

TTWQ: Not reported  
Enforcement Actions within 5 years: 0  
Violations within 5 years: 0  
Latitude: Not reported  
Longitude: Not reported

AB375  
SW  
1/8-1/4  
0.134 mi.  
707 ft.

HEWLETT PACKARD  
640 PAGE MILL RD  
PALO ALTO, CA

CA RGA LUST

S114632203  
N/A

Site 14 of 16 in cluster AB

Relative:  
Higher

RGA LUST:

1997 HEWLETT PACKARD 640 PAGE MILL RD

Actual:  
39 ft.

AB376  
SW  
1/8-1/4  
0.134 mi.  
707 ft.

OED/ OCD  
640 PAGE MILL RD  
PALO ALTO, CA 94304

CA HIST UST

U001595918

CA ENF

N/A

CA Financial Assurance

CA CIWQS

Site 15 of 16 in cluster AB

Relative:  
Higher

HIST UST:

File Number: Not reported  
URL: Not reported  
Region: STATE  
Facility ID: 00000019360  
Facility Type: Other  
Other Type: MANUFACTOR  
Contact Name: PAUL SCERRI  
Telephone: 4158576205  
Owner Name: HEWLETT PACKARD COMPANY  
Owner Address: 3000 HAVOVER STREET  
Owner City,St,Zip: PALO ALTO, CA 94304  
Total Tanks: 0002

Tank Num: 001  
Container Num: 1  
Year Installed: Not reported  
Tank Capacity: 00002000  
Tank Used for: PRODUCT  
Type of Fuel: Not reported  
Container Construction Thickness: Not reported  
Leak Detection: Visual

Tank Num: 002  
Container Num: 2  
Year Installed: Not reported  
Tank Capacity: 00000400  
Tank Used for: WASTE  
Type of Fuel: Not reported  
Container Construction Thickness: Not reported  
Leak Detection: Visual

ENF:

Region: 2  
Facility Id: 203470

Map ID  
Direction  
Distance  
Elevation

MAP FINDINGS

Site

Database(s)

EDR ID Number  
EPA ID Number

OED/OCD (Continued)

U001595918

Agency Name:	Hewlett Packard Company
Place Type:	Facility
Place Subtype:	Groundwater Cleanup Site
Facility Type:	Industrial
Agency Type:	Privately-Owned Business
# Of Agencies:	1
Place Latitude:	Not reported
Place Longitude:	Not reported
SIC Code 1:	Not reported
SIC Desc 1:	Not reported
SIC Code 2:	Not reported
SIC Desc 2:	Not reported
SIC Code 3:	Not reported
SIC Desc 3:	Not reported
NAICS Code 1:	Not reported
NAICS Desc 1:	Not reported
NAICS Code 2:	Not reported
NAICS Desc 2:	Not reported
NAICS Code 3:	Not reported
NAICS Desc 3:	Not reported
# Of Places:	1
Source Of Facility:	Reg Meas
Design Flow:	0.17280000
Threat To Water Quality:	2
Complexity:	B
Pretreatment:	N - POTW does not have EPA approved pretreatment prog.
Facility Waste Type:	Contaminated ground water
Facility Waste Type 2:	Not reported
Facility Waste Type 3:	Not reported
Facility Waste Type 4:	Not reported
Program:	NPDNONMUNIPRCS
Program Category1:	NPDESWW
Program Category2:	Not reported
# Of Programs:	1
WDID:	2 438063004
Reg Measure Id:	182992
Reg Measure Type:	Enrollee
Region:	2
Order #:	R2-2004-0055
Npdes# CA#:	CAG912003
Major-Minor:	Minor
Npdes Type:	Not reported
Reclamation:	N - No
Dredge Fill Fee:	Not reported
301H:	Not reported
Application Fee Amt Received:	Not reported
Status:	Historical
Status Date:	09/05/2014
Effective Date:	09/04/2004
Expiration/Review Date:	07/21/2009
Termination Date:	11/16/2009
WDR Review - Amend:	Not reported
WDR Review - Revise/Renew:	Not reported
WDR Review - Rescind:	Not reported
WDR Review - No Action Required:	Not reported
WDR Review - Pending:	Not reported
WDR Review - Planned:	Not reported

Map ID  
Direction  
Distance  
Elevation

MAP FINDINGS

Site

Database(s)

EDR ID Number  
EPA ID Number

OED/OCD (Continued)

U001595918

Status Enrollee:	Y
Individual/General:	I
Fee Code:	62 - Treatment system to meet priority pollutant limit Category 1
Direction/Voice:	Passive
Enforcement Id(EID):	368666
Region:	2
Order / Resolution Number:	Not reported
Enforcement Action Type:	Expedited Payment Letter
Effective Date:	06/30/2009
Adoption/Issuance Date:	06/30/2009
Achieve Date:	Not reported
Termination Date:	Not reported
ACL Issuance Date:	Not reported
EPL Issuance Date:	Not reported
Status:	Withdrawn
Title:	MMP for Hewlett Packard Company, 640 Page Mill Rd.
Description:	Expedited MMP offer letter dated June 30, 2009
Program:	NPDNONMUNIPRCS
Latest Milestone Completion Date:	Not reported
# Of Programs1:	1
Total Assessment Amount:	0
Initial Assessed Amount:	0
Liability \$ Amount:	0
Project \$ Amount:	0
Liability \$ Paid:	0
Project \$ Completed:	0
Total \$ Paid/Completed Amount:	0
Region:	2
Facility Id:	203470
Agency Name:	Hewlett Packard Company
Place Type:	Facility
Place Subtype:	Groundwater Cleanup Site
Facility Type:	Industrial
Agency Type:	Privately-Owned Business
# Of Agencies:	1
Place Latitude:	Not reported
Place Longitude:	Not reported
SIC Code 1:	Not reported
SIC Desc 1:	Not reported
SIC Code 2:	Not reported
SIC Desc 2:	Not reported
SIC Code 3:	Not reported
SIC Desc 3:	Not reported
NAICS Code 1:	Not reported
NAICS Desc 1:	Not reported
NAICS Code 2:	Not reported
NAICS Desc 2:	Not reported
NAICS Code 3:	Not reported
NAICS Desc 3:	Not reported
# Of Places:	1
Source Of Facility:	Reg Meas
Design Flow:	0.17280000
Threat To Water Quality:	2
Complexity:	B
Pretreatment:	N - POTW does not have EPA approved pretreatment prog.
Facility Waste Type:	Contaminated ground water

Map ID  
Direction  
Distance  
Elevation

MAP FINDINGS

Site

Database(s)

EDR ID Number  
EPA ID Number

OED/OCD (Continued)

U001595918

Facility Waste Type 2:	Not reported
Facility Waste Type 3:	Not reported
Facility Waste Type 4:	Not reported
Program:	NPDNONMUNIPRCS
Program Category1:	NPDESWW
Program Category2:	Not reported
# Of Programs:	1
WDID:	2 438063004
Reg Measure Id:	182992
Reg Measure Type:	Enrollee
Region:	2
Order #:	R2-2004-0055
Npdes# CA#:	CAG912003
Major-Minor:	Minor
Npdes Type:	Not reported
Reclamation:	N - No
Dredge Fill Fee:	Not reported
301H:	Not reported
Application Fee Amt Received:	Not reported
Status:	Historical
Status Date:	09/05/2014
Effective Date:	09/04/2004
Expiration/Review Date:	07/21/2009
Termination Date:	11/16/2009
WDR Review - Amend:	Not reported
WDR Review - Revise/Renew:	Not reported
WDR Review - Rescind:	Not reported
WDR Review - No Action Required:	Not reported
WDR Review - Pending:	Not reported
WDR Review - Planned:	Not reported
Status Enrollee:	Y
Individual/General:	I
Fee Code:	62 - Treatment system to meet priority pollutant limit Category 1
Direction/Voice:	Passive
Enforcement Id(EID):	245376
Region:	2
Order / Resolution Number:	R2-2003-0017
Enforcement Action Type:	Admin Civil Liability
Effective Date:	04/16/2003
Adoption/Issuance Date:	Not reported
Achieve Date:	Not reported
Termination Date:	Not reported
ACL Issuance Date:	Not reported
EPL Issuance Date:	Not reported
Status:	Historical
Title:	Enforcement - 2 438063004
Description:	Exceeded VC limit of 0.5 by 44% (0.72 ug/L) and 12% (0.56 ug/L).
Program:	NPDNONMUNIPRCS
Latest Milestone Completion Date:	2003-09-26
# Of Programs1:	1
Total Assessment Amount:	3000
Initial Assessed Amount:	0
Liability \$ Amount:	0
Project \$ Amount:	0
Liability \$ Paid:	0
Project \$ Completed:	0

Map ID  
 Direction  
 Distance  
 Elevation

MAP FINDINGS

Site

Database(s)

EDR ID Number  
 EPA ID Number

**OED/OCD (Continued)**

**U001595918**

Total \$ Paid/Completed Amount: 3000

CA Financial Assurance 1:

EPA ID Number:	CAD076314582
Sudden Amount1:	Not reported
Non Sudden Amount1:	Not reported
Closure Mechanism:	Not reported
Closure Amount:	Not reported
Post Closure Mechanism:	Not reported
Post Closure Amount:	Not reported
Corrective Action Mechanism:	SB
Corrective Action Amount:	\$7,116,000.00
Sudden Mechanism Type:	Not reported
Sudden Mechanism Amount:	Not reported
Non Sudden Mechanism Type:	Not reported
Non Sudden Mechanism Amount:	Not reported
O and M Mechanism Type:	Not reported
O and M Amount:	Not reported
Closure Mechanism Date of Mechanism:	Not reported
Closure Mechanism Renewal Date:	Not reported
Closure Mechanism Provider:	Not reported
Postclosure Mechanism Date of Mechanism:	Not reported
Postclosure Mechanism Renewal Date:	Not reported
Postclosure Mechanism Provider:	Not reported
O and M Mechanism Date of Mechanism:	Not reported
O and M Mechanism Renewal Date:	Not reported
O and M Mechanism Provider:	Not reported
Corrective Action Mechanism Date of Mechanism:	2013-02-18 00:00:00
Corrective Action Mechanism Renewal Date:	Not reported
Corrective Action Mechanism Provider:	Fidelity & Deposit Co. of Maryland & Zurich American Ins. Company
Sudden Mechanism Date of Mechanism:	Not reported
Sudden Mechanism Renewal Date:	Not reported
Sudden Mechanism Provider:	Not reported
Non-Sudden Mechanism Date of Mechanism:	Not reported
Non-Sudden Mechanism Renewal Date:	Not reported
Non-Sudden Mechanism Provider:	Not reported
Date Entered into EnviroStor:	Not reported
Authorization Type:	Corrective Action
Comments:	STA w/ Wells Fargo (04/10/2009) Total Surety Bond \$21,571,000.00

CIWQS:

Agency:	Hewlett Packard Company
Agency Address:	1501 Page Mill Road 100, Palo Alto, CA 94304
Place/Project Type:	Groundwater Cleanup Site
SIC/NAICS:	Not reported
Region:	2
Program:	NPDNONMUNIPRCS
Regulatory Measure Status:	Active
Regulatory Measure Type:	Enrollee - NPDES
Order Number:	R2-2012-0012
WDID:	2 438063006
NPDES Number:	CAG912002
Adoption Date:	Not reported
Effective Date:	08/25/2014
Termination Date:	Not reported
Expiration/Review Date:	09/01/2022



Map ID  
Direction  
Distance  
Elevation

MAP FINDINGS

Site

Database(s)

EDR ID Number  
EPA ID Number

OED/OCD (Continued)

U001595918

Design Flow: Not reported  
Major/Minor: Minor  
Complexity: B  
TTWQ: 2  
Enforcement Actions within 5 years: 0  
Violations within 5 years: 0  
Latitude: Not reported  
Longitude: Not reported

AB377  
SW  
1/8-1/4  
0.134 mi.  
707 ft.

640 PAGE MILL ROAD  
640 PAGE MILL  
PALO ALTO, CA 94304  
Site 16 of 16 in cluster AB

CA CERS S121764295  
N/A

Relative:  
Higher  
Actual:  
39 ft.

CERS TANKS:  
Site ID: 348444  
CERS ID: 203470  
CERS Description: NPDES Wastewater and Stormwater

Violations:  
Site ID: 348444  
Site Name: 640 Page Mill Road  
Violation Date: 12-12-2001  
Citation: California Water Code  
Violation Description: Not reported  
Violation Notes: Exceeded VC limit of 0.5 ug/L by 44% (0.72ug/L)  
Violation Division: Water Boards  
Violation Program: NPDNONMUNI  
Violation Source: CIWQS

Site ID: 348444  
Site Name: 640 Page Mill Road  
Violation Date: 12-12-2001  
Citation: California Water Code  
Violation Description: Not reported  
Violation Notes: exceeded VC limit of 0.5 ug/L by 12% (0.56 ug/L)  
Violation Division: Water Boards  
Violation Program: NPDNONMUNI  
Violation Source: CIWQS

Evaluation:  
Eval General Type: Compliance Evaluation Inspection  
Eval Date: 05-31-2000  
Violations Found: No  
Eval Type: RWQCB Type B compliance inspection  
Eval Notes: Not reported  
Eval Division: Water Boards  
Eval Program: NPDNONMUNI  
Eval Source: CIWQS

Enforcement Action:  
Site ID: 348444  
Site Name: 640 Page Mill Road  
Site Address: 640 PAGE MILL  
Site City: PALO ALTO  
Site Zip: 94304

Map ID  
 Direction  
 Distance  
 Elevation

MAP FINDINGS

Site

Database(s)

EDR ID Number  
 EPA ID Number

**640 PAGE MILL ROAD (Continued)**

**S121764295**

Enf Action Date: 04-16-2003  
 Enf Action Type: Administrative Enforcement with Penalty  
 Enf Action Description: Administrative Enforcement with Civil Liability (Penalty)  
 Enf Action Notes: Not reported  
 Enf Action Division: Water Boards  
 Enf Action Program: NPDNONMUNI  
 Enf Action Source: CIWQS

Site ID: 348444  
 Site Name: 640 Page Mill Road  
 Site Address: 640 PAGE MILL  
 Site City: PALO ALTO  
 Site Zip: 94304  
 Enf Action Date: 06-30-2009  
 Enf Action Type: Expedited Payment Letter  
 Enf Action Description: Expedited Payment Letter where the Discharger Acknowledges Violations  
 Enf Action Notes: Not reported  
 Enf Action Division: Water Boards  
 Enf Action Program: NPDNONMUNI  
 Enf Action Source: CIWQS

Affiliation:

Affiliation Type Desc: Regulating  
 Entity Name: San Francisco Bay Regional Water Quality Control Board  
 Entity Title: Not reported  
 Affiliation Address: Not reported  
 Affiliation City: Not reported  
 Affiliation State: Not reported  
 Affiliation Country: Not reported  
 Affiliation Zip: Not reported  
 Affiliation Phone: Not reported

Z378  
 NW  
 1/8-1/4  
 0.135 mi.  
 712 ft.

**GREENVILLE HIGH SCHOOL  
 255 GRAND ST  
 PLUMAS, CA**

**CA RGA LUST S114628930  
 N/A**

**Site 18 of 18 in cluster Z**

Relative:  
 Lower  
 Actual:  
 29 ft.

RGA LUST: 2004 GREENVILLE HIGH SCHOOL 255 GRAND ST

AC379  
 NNW  
 1/8-1/4  
 0.135 mi.  
 715 ft.

**OREGON EXPRESSWAY UNDERPASS  
 KING OF OREGON EXPRESSWAY & ALMA STREET  
 PALO ALTO, CA 94304**

**CA ENVIROSTOR 1000236244  
 N/A**

**Site 6 of 6 in cluster AC**

Relative:  
 Lower  
 Actual:  
 12 ft.

ENVIROSTOR:  
 Facility ID: 43170004  
 Status: Refer: RWQCB  
 Status Date: 02/03/1993  
 Site Code: Not reported  
 Site Type: Historical  
 Site Type Detailed: \* Historical  
 Acres: Not reported

Map ID  
Direction  
Distance  
Elevation

MAP FINDINGS

Site

Database(s)

EDR ID Number  
EPA ID Number

**OREGON EXPRESSWAY UNDERPASS (Continued)**

**1000236244**

NPL: NO  
Regulatory Agencies: RWQCB 2 - San Francisco Bay  
Lead Agency: RWQCB 2 - San Francisco Bay  
Program Manager: Not reported  
Supervisor: Referred - Not Assigned  
Division Branch: Cleanup Berkeley  
Assembly: 21  
Senate: Not reported  
Special Program: Not reported  
Restricted Use: NO  
Site Mgmt Req: NONE SPECIFIED  
Funding: Not reported  
Latitude: 37.42895  
Longitude: -122.1408  
APN: NONE SPECIFIED  
Past Use: NONE SPECIFIED  
Potential COC: NONE SPECIFIED  
Confirmed COC: NONE SPECIFIED  
Potential Description: NONE SPECIFIED  
Alias Name: CAD982399800  
Alias Type: EPA Identification Number  
Alias Name: 43170004  
Alias Type: Envirostor ID Number

**Completed Info:**

Completed Area Name: PROJECT WIDE  
Completed Sub Area Name: Not reported  
Completed Document Type: Site Screening  
Completed Date: 02/03/1993  
Comments: The Oregon Expressway Underpass site is the location of a dewatering system that collects local groundwater for discharge into a culvert. This helps in maintaining a dry roadway and has been in operation since 1959. The site is adjacent to the Hewlett-Packard (HP) facility located at 640 Page Mill Road where groundwater contamination has been discovered. Contaminants have migrated from HP far enough to be intercepted by the Oregon Expressway Underpass dewatering system. In addition to HP, other facilities like Alza Corp, Aydin Energy, Commodore, etc. are believed to have contributed to the plume. The RWQCB is the lead agency for the site and has issued order 87-129 to address the problem. Contaminants detected at this site include the following: trichloroethylene 190 PPB; perchloroethylene 110 PPB; trichloroethylene 25 PPB; 1,1-dichloroethylene 3.1 PPB; and TRANS-1,2-dichloroethylene 24 PPB; U.S. EPA FIT has recommended NFA under CERCLIS.

Completed Area Name: PROJECT WIDE  
Completed Sub Area Name: Not reported  
Completed Document Type: \* Discovery  
Completed Date: 04/27/1989  
Comments: FACILITY IDENTIFIED EPA FIT PRELIMINARY ASSESSMENT EPA COMPLETED PRELIMINARY ASSESSMENT AND RECOMMEND NO FURTHER ACTION; STATE RECOMMENDATION IS SITE SCREENING.

Future Area Name: Not reported  
Future Sub Area Name: Not reported  
Future Document Type: Not reported  
Future Due Date: Not reported  
Schedule Area Name: Not reported

Map ID  
Direction  
Distance  
Elevation

MAP FINDINGS

Site

Database(s)

EDR ID Number  
EPA ID Number

**OREGON EXPRESSWAY UNDERPASS (Continued)**

1000236244

Schedule Sub Area Name: Not reported  
Schedule Document Type: Not reported  
Schedule Due Date: Not reported  
Schedule Revised Date: Not reported

AI380  
East  
1/8-1/4  
0.138 mi.  
730 ft.

**PLUM TREE APARTMENTS**  
**3020 EMERSON AVE**  
**PALO ALTO, CA 94306**

CA HAZNET S112979551  
N/A

Site 1 of 3 in cluster AI

Relative:  
Lower  
Actual:  
26 ft.

HAZNET:  
envid: S112979551  
Year: 2009  
GEPaid: CAC002644924  
Contact: JIM BRANDONBURG  
Telephone: 6504440653  
Mailing Name: Not reported  
Mailing Address: 725 ALMA ST  
Mailing City,St,Zip: PALO ALTO, CA 94301  
Gen County: Not reported  
TSD EPA ID: CAD028409019  
TSD County: Not reported  
Waste Category: Other inorganic solid waste  
Disposal Method: Storage, Bulking, And/Or Transfer Off Site--No Treatment/Reovery  
(H010-H129) Or (H131-H135)  
Tons: 0.06  
Cat Decode: Not reported  
Method Decode: Not reported  
Facility County: Santa Clara

AI381  
East  
1/8-1/4  
0.138 mi.  
730 ft.

**1X PALO ALTO HOUSING CORP**  
**3020 EMERSON**  
**PALO ALTO, CA 94306**

CA HAZNET S112847063  
N/A

Site 2 of 3 in cluster AI

Relative:  
Lower  
Actual:  
26 ft.

HAZNET:  
envid: S112847063  
Year: 1993  
GEPaid: CAC000837424  
Contact: PALO ALTO HOUSING CORP  
Telephone: 0000000000  
Mailing Name: Not reported  
Mailing Address: 540 COWPER  
Mailing City,St,Zip: PALO ALTO, CA 943010000  
Gen County: Not reported  
TSD EPA ID: CAT080010101  
TSD County: Not reported  
Waste Category: Off-specification, aged or surplus organics  
Disposal Method: Transfer Station  
Tons: 0.17499999999  
Cat Decode: Not reported  
Method Decode: Not reported  
Facility County: Santa Clara

MAP FINDINGS

Map ID			EDR ID Number
Direction			EPA ID Number
Distance			
Elevation	Site	Database(s)	

<b>AE382</b> <b>WSW</b> <b>1/8-1/4</b> <b>0.140 mi.</b> <b>738 ft.</b>	<b>AT&amp;T</b> <b>2600 CAMINO REAL</b> <b>PALO ALTO, CA 94306</b>  <b>Site 5 of 5 in cluster AE</b>	<b>CA HAZNET</b>	<b>S118918467</b> <b>N/A</b>
--	--	------------------	---------------------------------

<b>Relative:</b> <b>Higher</b>  <b>Actual:</b> <b>38 ft.</b>	<table border="0" style="width: 100%;"> <tr> <td style="width: 15%;">HAZNET:</td> <td></td> </tr> <tr> <td>  envid:</td> <td>S118918467</td> </tr> <tr> <td>  Year:</td> <td>2015</td> </tr> <tr> <td>  GEPaid:</td> <td>CAC002814190</td> </tr> <tr> <td>  Contact:</td> <td>SEAN MCFARLANE</td> </tr> <tr> <td>  Telephone:</td> <td>9252776725</td> </tr> <tr> <td>  Mailing Name:</td> <td>Not reported</td> </tr> <tr> <td>  Mailing Address:</td> <td>1 ATT WAY</td> </tr> <tr> <td>  Mailing City,St,Zip:</td> <td>BEDMINSTER, NJ 079212693</td> </tr> <tr> <td>  Gen County:</td> <td>Santa Clara</td> </tr> <tr> <td>  TSD EPA ID:</td> <td>CAD008302903</td> </tr> <tr> <td>  TSD County:</td> <td>Los Angeles</td> </tr> <tr> <td>  Waste Category:</td> <td>Other organic solids</td> </tr> <tr> <td>  Disposal Method:</td> <td>Storage, Bulking, And/Or Transfer Off Site--No Treatment/Reovery (H010-H129) Or (H131-H135)</td> </tr> <tr> <td>  Tons:</td> <td>0.05</td> </tr> <tr> <td>  Cat Decode:</td> <td>Not reported</td> </tr> <tr> <td>  Method Decode:</td> <td>Not reported</td> </tr> <tr> <td>  Facility County:</td> <td>Santa Clara</td> </tr> <tr> <td colspan="2"> </td> </tr> <tr> <td>  envid:</td> <td>S118918467</td> </tr> <tr> <td>  Year:</td> <td>2015</td> </tr> <tr> <td>  GEPaid:</td> <td>CAC002814190</td> </tr> <tr> <td>  Contact:</td> <td>SEAN MCFARLANE</td> </tr> <tr> <td>  Telephone:</td> <td>9252776725</td> </tr> <tr> <td>  Mailing Name:</td> <td>Not reported</td> </tr> <tr> <td>  Mailing Address:</td> <td>1 ATT WAY</td> </tr> <tr> <td>  Mailing City,St,Zip:</td> <td>BEDMINSTER, NJ 079212693</td> </tr> <tr> <td>  Gen County:</td> <td>Santa Clara</td> </tr> <tr> <td>  TSD EPA ID:</td> <td>CAD008302903</td> </tr> <tr> <td>  TSD County:</td> <td>Los Angeles</td> </tr> <tr> <td>  Waste Category:</td> <td>Off-specification, aged or surplus organics</td> </tr> <tr> <td>  Disposal Method:</td> <td>Solvents Recovery</td> </tr> <tr> <td>  Tons:</td> <td>1</td> </tr> <tr> <td>  Cat Decode:</td> <td>Not reported</td> </tr> <tr> <td>  Method Decode:</td> <td>Not reported</td> </tr> <tr> <td>  Facility County:</td> <td>Santa Clara</td> </tr> </table>	HAZNET:		envid:	S118918467	Year:	2015	GEPaid:	CAC002814190	Contact:	SEAN MCFARLANE	Telephone:	9252776725	Mailing Name:	Not reported	Mailing Address:	1 ATT WAY	Mailing City,St,Zip:	BEDMINSTER, NJ 079212693	Gen County:	Santa Clara	TSD EPA ID:	CAD008302903	TSD County:	Los Angeles	Waste Category:	Other organic solids	Disposal Method:	Storage, Bulking, And/Or Transfer Off Site--No Treatment/Reovery (H010-H129) Or (H131-H135)	Tons:	0.05	Cat Decode:	Not reported	Method Decode:	Not reported	Facility County:	Santa Clara			envid:	S118918467	Year:	2015	GEPaid:	CAC002814190	Contact:	SEAN MCFARLANE	Telephone:	9252776725	Mailing Name:	Not reported	Mailing Address:	1 ATT WAY	Mailing City,St,Zip:	BEDMINSTER, NJ 079212693	Gen County:	Santa Clara	TSD EPA ID:	CAD008302903	TSD County:	Los Angeles	Waste Category:	Off-specification, aged or surplus organics	Disposal Method:	Solvents Recovery	Tons:	1	Cat Decode:	Not reported	Method Decode:	Not reported	Facility County:	Santa Clara
HAZNET:																																																																									
envid:	S118918467																																																																								
Year:	2015																																																																								
GEPaid:	CAC002814190																																																																								
Contact:	SEAN MCFARLANE																																																																								
Telephone:	9252776725																																																																								
Mailing Name:	Not reported																																																																								
Mailing Address:	1 ATT WAY																																																																								
Mailing City,St,Zip:	BEDMINSTER, NJ 079212693																																																																								
Gen County:	Santa Clara																																																																								
TSD EPA ID:	CAD008302903																																																																								
TSD County:	Los Angeles																																																																								
Waste Category:	Other organic solids																																																																								
Disposal Method:	Storage, Bulking, And/Or Transfer Off Site--No Treatment/Reovery (H010-H129) Or (H131-H135)																																																																								
Tons:	0.05																																																																								
Cat Decode:	Not reported																																																																								
Method Decode:	Not reported																																																																								
Facility County:	Santa Clara																																																																								
envid:	S118918467																																																																								
Year:	2015																																																																								
GEPaid:	CAC002814190																																																																								
Contact:	SEAN MCFARLANE																																																																								
Telephone:	9252776725																																																																								
Mailing Name:	Not reported																																																																								
Mailing Address:	1 ATT WAY																																																																								
Mailing City,St,Zip:	BEDMINSTER, NJ 079212693																																																																								
Gen County:	Santa Clara																																																																								
TSD EPA ID:	CAD008302903																																																																								
TSD County:	Los Angeles																																																																								
Waste Category:	Off-specification, aged or surplus organics																																																																								
Disposal Method:	Solvents Recovery																																																																								
Tons:	1																																																																								
Cat Decode:	Not reported																																																																								
Method Decode:	Not reported																																																																								
Facility County:	Santa Clara																																																																								

<b>AF383</b> <b>NE</b> <b>1/8-1/4</b> <b>0.144 mi.</b> <b>758 ft.</b>	<b>ZZONTA</b> <b>2680 RAMONA</b> <b>PALO ALTO, CA 94306</b>  <b>Site 2 of 4 in cluster AF</b>	<b>CA HIST UST</b>	<b>U001595974</b> <b>N/A</b>
---	---	--------------------	---------------------------------

<b>Relative:</b> <b>Lower</b>  <b>Actual:</b> <b>26 ft.</b>	<table border="0" style="width: 100%;"> <tr> <td style="width: 15%;">HIST UST:</td> <td></td> </tr> <tr> <td>  File Number:</td> <td>0002088B</td> </tr> <tr> <td>  URL:</td> <td><a href="http://geotracker.waterboards.ca.gov/ustpdfs/pdf/0002088B.pdf">http://geotracker.waterboards.ca.gov/ustpdfs/pdf/0002088B.pdf</a></td> </tr> <tr> <td>  Region:</td> <td>STATE</td> </tr> <tr> <td>  Facility ID:</td> <td>00000046598</td> </tr> <tr> <td>  Facility Type:</td> <td>Other</td> </tr> <tr> <td>  Other Type:</td> <td>HOME</td> </tr> <tr> <td>  Contact Name:</td> <td>Not reported</td> </tr> <tr> <td>  Telephone:</td> <td>4153241446</td> </tr> <tr> <td>  Owner Name:</td> <td>SCOTTIE HUNTER OR GERRY HUNTER</td> </tr> </table>	HIST UST:		File Number:	0002088B	URL:	<a href="http://geotracker.waterboards.ca.gov/ustpdfs/pdf/0002088B.pdf">http://geotracker.waterboards.ca.gov/ustpdfs/pdf/0002088B.pdf</a>	Region:	STATE	Facility ID:	00000046598	Facility Type:	Other	Other Type:	HOME	Contact Name:	Not reported	Telephone:	4153241446	Owner Name:	SCOTTIE HUNTER OR GERRY HUNTER
HIST UST:																					
File Number:	0002088B																				
URL:	<a href="http://geotracker.waterboards.ca.gov/ustpdfs/pdf/0002088B.pdf">http://geotracker.waterboards.ca.gov/ustpdfs/pdf/0002088B.pdf</a>																				
Region:	STATE																				
Facility ID:	00000046598																				
Facility Type:	Other																				
Other Type:	HOME																				
Contact Name:	Not reported																				
Telephone:	4153241446																				
Owner Name:	SCOTTIE HUNTER OR GERRY HUNTER																				

Map ID  
Direction  
Distance  
Elevation

MAP FINDINGS

Site

Database(s)

EDR ID Number  
EPA ID Number

**ZZONTA (Continued)**

**U001595974**

Owner Address: 2680 RAMONA  
Owner City,St,Zip: PALO ALTO, CA 94306  
Total Tanks: 0001  
  
Tank Num: 001  
Container Num: #1  
Year Installed: 1976  
Tank Capacity: 00000500  
Tank Used for: PRODUCT  
Type of Fuel: DIESEL  
Container Construction Thickness: Not reported  
Leak Detection: Visual

[Click here for Geo Tracker PDF:](#)

**AF384  
NE  
1/8-1/4  
0.144 mi.  
758 ft.**

**GERRY HUNTER  
2680 ROMONA ST  
PALO ALTO, CA 94301  
Site 3 of 4 in cluster AF**

**CA HAZNET S112871705  
N/A**

**Relative:  
Lower  
Actual:  
26 ft.**

HAZNET:  
envid: S112871705  
Year: 1998  
GEPaid: CAC001173480  
Contact: GERRY HUNTER  
Telephone: 6503231111  
Mailing Name: Not reported  
Mailing Address: 1207 STRATFORD DR  
Mailing City,St,Zip: RICHARDSON, TX 750800000  
Gen County: Not reported  
TSD EPA ID: CAD009466392  
TSD County: Not reported  
Waste Category: Other empty containers 30 gallons or more  
Disposal Method: Recycler  
Tons: .2750  
Cat Decode: Not reported  
Method Decode: Not reported  
Facility County: Santa Clara

**AF385  
NE  
1/8-1/4  
0.144 mi.  
758 ft.**

**ZZONTA  
2680 RAMONA  
PALO ALTO, CA 94306  
Site 4 of 4 in cluster AF**

**CA SWEEPS UST S101623444  
CA FID UST N/A**

**Relative:  
Lower  
Actual:  
26 ft.**

SWEEPS UST:  
Status: Active  
Comp Number: 46598  
Number: 9  
Board Of Equalization: 44-026112  
Referral Date: 07-01-85  
Action Date: Not reported  
Created Date: 02-29-88  
Owner Tank Id: #1  
SWRCB Tank Id: 43-006-046598-000001

Map ID  
Direction  
Distance  
Elevation

MAP FINDINGS

Site

Database(s)

EDR ID Number  
EPA ID Number

**ZZONTA (Continued)**

**S101623444**

Tank Status: A  
Capacity: 500  
Active Date: 07-01-85  
Tank Use: M.V. FUEL  
STG: P  
Content: DIESEL  
Number Of Tanks: 1

CA FID UST:

Facility ID: 43012210  
Regulated By: UTNKA  
Regulated ID: 00046598  
Cortese Code: Not reported  
SIC Code: Not reported  
Facility Phone: 4153241446  
Mail To: Not reported  
Mailing Address: 2680 RAMONA  
Mailing Address 2: Not reported  
Mailing City,St,Zip: PALO ALTO 94306  
Contact: Not reported  
Contact Phone: Not reported  
DUNs Number: Not reported  
NPDES Number: Not reported  
EPA ID: Not reported  
Comments: Not reported  
Status: Active

AJ386  
NW  
1/8-1/4  
0.151 mi.  
797 ft.

1X COUNTY OF SANTA CLARA  
270 GRANT AVE  
PALO ALTO, CA 94303

CA HAZNET S112904978  
N/A

Site 1 of 21 in cluster AJ

Relative:  
Higher  
Actual:  
30 ft.

HAZNET:  
envid: S112904978  
Year: 1999  
GEPaid: CAC002219857  
Contact: COUNTY OF SANTA CLARA  
Telephone: 0000000000  
Mailing Name: Not reported  
Mailing Address: 1555 BERGER DR, BLDG 3  
Mailing City,St,Zip: SAN JOSE, CA 951120000  
Gen County: Not reported  
TSD EPA ID: CAD009466392  
TSD County: Not reported  
Waste Category: Other empty containers 30 gallons or more  
Disposal Method: Recycler  
Tons: .0750  
Cat Decode: Not reported  
Method Decode: Not reported  
Facility County: Santa Clara

Map ID  
Direction  
Distance  
Elevation

MAP FINDINGS

Site

Database(s)

EDR ID Number  
EPA ID Number

**AJ387**  
**NW**  
**1/8-1/4**  
**0.151 mi.**  
**797 ft.**  
**COUNTY SANTA CLARA/NORTH CNTY COURTHOUSE/FAC & FLE**  
**270 GRANT AVE**  
**PALO ALTO, CA 94306**  
**Site 2 of 21 in cluster AJ**

**CA HAZNET** **S112959040**  
**N/A**

**Relative:**  
**Higher**  
**Actual:**  
**30 ft.**

**HAZNET:**  
envid: S112959040  
Year: 2007  
GEPAID: CAC002612786  
Contact: GEORGE CARSON  
Telephone: 4089182713  
Mailing Name: Not reported  
Mailing Address: 1555 BERGER DR  
Mailing City,St,Zip: SAN JOSE, CA 951120000  
Gen County: Not reported  
TSD EPA ID: WAD991281767  
TSD County: Not reported  
Waste Category: Waste oil and mixed oil  
Disposal Method: Fuel Blending Prior To Energy Recovery At Another Site  
Tons: 0.83  
Cat Decode: Not reported  
Method Decode: Not reported  
Facility County: Santa Clara  
  
envid: S112959040  
Year: 2007  
GEPAID: CAC002612786  
Contact: GEORGE CARSON  
Telephone: 4089182713  
Mailing Name: Not reported  
Mailing Address: 1555 BERGER DR  
Mailing City,St,Zip: SAN JOSE, CA 951120000  
Gen County: Not reported  
TSD EPA ID: WAD991281767  
TSD County: Not reported  
Waste Category: Unspecified oil-containing waste  
Disposal Method: Storage, Bulking, And/Or Transfer Off Site--No Treatment/Reovery (H010-H129) Or (H131-H135)  
Tons: 9.9  
Cat Decode: Not reported  
Method Decode: Not reported  
Facility County: Santa Clara

**AJ388**  
**NW**  
**1/8-1/4**  
**0.151 mi.**  
**797 ft.**  
**COURTHOUSE**  
**270 GRANT AVENUE**  
**PALO ALTO, CA 94306**  
**Site 3 of 21 in cluster AJ**

**FINDS** **1015971332**  
**N/A**

**Relative:**  
**Higher**  
**Actual:**  
**30 ft.**

**FINDS:**  
Registry ID: 110055665221  
Environmental Interest/Information System  
STATE MASTER  
Registry ID: 110058327476  
Environmental Interest/Information System



Map ID  
Direction  
Distance  
Elevation

MAP FINDINGS

Site

Database(s)

EDR ID Number  
EPA ID Number

**COURTHOUSE (Continued)**

**1015971332**

AIR EMISSIONS CLASSIFICATION UNKNOWN

Registry ID: 110054315790

Environmental Interest/Information System  
AIR EMISSIONS CLASSIFICATION UNKNOWN

[Click this hyperlink](#) while viewing on your computer to access additional FINDS: detail in the EDR Site Report.

**AJ389  
NW  
1/8-1/4  
0.151 mi.  
797 ft.**

**PALO ALTO COURTHOUSE #43-D1  
270 GRANT AVE  
PALO ALTO, CA 94306**

**FINDS 1023229504  
N/A**

**Site 4 of 21 in cluster AJ**

**Relative:  
Higher**

FINDS:

**Actual:  
30 ft.**

Registry ID: 110065165118

Environmental Interest/Information System  
STATE MASTER

[Click this hyperlink](#) while viewing on your computer to access additional FINDS: detail in the EDR Site Report.

**AJ390  
NW  
1/8-1/4  
0.151 mi.  
797 ft.**

**1X COUNTY OF SANTA CLARA  
270 GRANT AVE  
PALO ALTO, CA 94303**

**CA HAZNET S112855703  
N/A**

**Site 5 of 21 in cluster AJ**

**Relative:  
Higher**

HAZNET:

**Actual:  
30 ft.**

envid: S112855703  
Year: 1994  
GEPaid: CAC000951776  
Contact: COUNTY OF SANTA CLARA  
Telephone: 0000000000  
Mailing Name: Not reported  
Mailing Address: 1555 BERGER DR, BLDG 3  
Mailing City,St,Zip: SAN JOSE, CA 951120000  
Gen County: Not reported  
TSD EPA ID: CAL000027741  
TSD County: Not reported  
Waste Category: Asbestos containing waste  
Disposal Method: Not reported  
Tons: .8428  
Cat Decode: Not reported  
Method Decode: Not reported  
Facility County: Santa Clara

envid: S112855703  
Year: 1994  
GEPaid: CAC000951776

Map ID  
Direction  
Distance  
Elevation

MAP FINDINGS

Site

Database(s)

EDR ID Number  
EPA ID Number

1X COUNTY OF SANTA CLARA (Continued)

S112855703

Contact: COUNTY OF SANTA CLARA  
Telephone: 0000000000  
Mailing Name: Not reported  
Mailing Address: 1555 BERGER DR, BLDG 3  
Mailing City,St,Zip: SAN JOSE, CA 951120000  
Gen County: Not reported  
TSD EPA ID: CAL000027741  
TSD County: Not reported  
Waste Category: Asbestos containing waste  
Disposal Method: Disposal, Land Fill  
Tons: 2.5284  
Cat Decode: Not reported  
Method Decode: Not reported  
Facility County: Santa Clara

AJ391  
NW  
1/8-1/4  
0.151 mi.  
797 ft.

COUNTY OF SANTA CLARA  
270 GRANT AVENUE  
PALO ALTO, CA 94306  
Site 6 of 21 in cluster AJ

CA EMI S107620751  
N/A

Relative:  
Higher

EMI:  
Year: 2004  
County Code: 43  
Air Basin: SF  
Facility ID: 14447  
Air District Name: BA  
SIC Code: 9199  
Air District Name: BAY AREA AQMD  
Community Health Air Pollution Info System: Not reported  
Consolidated Emission Reporting Rule: Not reported  
Total Organic Hydrocarbon Gases Tons/Yr: 0.006  
Reactive Organic Gases Tons/Yr: 0.0050202  
Carbon Monoxide Emissions Tons/Yr: 0.017  
NOX - Oxides of Nitrogen Tons/Yr: 0.079  
SOX - Oxides of Sulphur Tons/Yr: 0.001  
Particulate Matter Tons/Yr: 0.006  
Part. Matter 10 Micrometers and Smlr Tons/Yr:0.005856

Actual:  
30 ft.

Year: 2005  
County Code: 43  
Air Basin: SF  
Facility ID: 14447  
Air District Name: BA  
SIC Code: 9199  
Air District Name: BAY AREA AQMD  
Community Health Air Pollution Info System: Not reported  
Consolidated Emission Reporting Rule: Not reported  
Total Organic Hydrocarbon Gases Tons/Yr: .006  
Reactive Organic Gases Tons/Yr: .0050202  
Carbon Monoxide Emissions Tons/Yr: .017  
NOX - Oxides of Nitrogen Tons/Yr: .079  
SOX - Oxides of Sulphur Tons/Yr: .001  
Particulate Matter Tons/Yr: .006  
Part. Matter 10 Micrometers and Smlr Tons/Yr:.005856

Year: 2006  
County Code: 43

Map ID  
Direction  
Distance  
Elevation

MAP FINDINGS

Site

Database(s)

EDR ID Number  
EPA ID Number

COUNTY OF SANTA CLARA (Continued)

S107620751

Air Basin: SF  
Facility ID: 14447  
Air District Name: BA  
SIC Code: 9199  
Air District Name: BAY AREA AQMD  
Community Health Air Pollution Info System: Not reported  
Consolidated Emission Reporting Rule: Not reported  
Total Organic Hydrocarbon Gases Tons/Yr: .001  
Reactive Organic Gases Tons/Yr: .0008367  
Carbon Monoxide Emissions Tons/Yr: .003  
NOX - Oxides of Nitrogen Tons/Yr: .016  
SOX - Oxides of Sulphur Tons/Yr: 0  
Particulate Matter Tons/Yr: .001  
Part. Matter 10 Micrometers and Smlr Tons/Yr:.000976

Year: 2007  
County Code: 43  
Air Basin: SF  
Facility ID: 14447  
Air District Name: BA  
SIC Code: 9199  
Air District Name: BAY AREA AQMD  
Community Health Air Pollution Info System: Not reported  
Consolidated Emission Reporting Rule: Not reported  
Total Organic Hydrocarbon Gases Tons/Yr: .001  
Reactive Organic Gases Tons/Yr: .0008367  
Carbon Monoxide Emissions Tons/Yr: .003  
NOX - Oxides of Nitrogen Tons/Yr: .016  
SOX - Oxides of Sulphur Tons/Yr: 0  
Particulate Matter Tons/Yr: .001  
Part. Matter 10 Micrometers and Smlr Tons/Yr:.000976

Year: 2008  
County Code: 43  
Air Basin: SF  
Facility ID: 19698  
Air District Name: BA  
SIC Code: 9199  
Air District Name: BAY AREA AQMD  
Community Health Air Pollution Info System: Not reported  
Consolidated Emission Reporting Rule: Not reported  
Total Organic Hydrocarbon Gases Tons/Yr: .017  
Reactive Organic Gases Tons/Yr: .0142239  
Carbon Monoxide Emissions Tons/Yr: .045  
NOX - Oxides of Nitrogen Tons/Yr: .209  
SOX - Oxides of Sulphur Tons/Yr: 0  
Particulate Matter Tons/Yr: .015  
Part. Matter 10 Micrometers and Smlr Tons/Yr:.01464

MAP FINDINGS

Map ID  
 Direction  
 Distance  
 Elevation

Site

Database(s)

EDR ID Number  
 EPA ID Number

**AJ392**  
**NW**  
**1/8-1/4**  
**0.151 mi.**  
**797 ft.**

**CNTY SANTA CLARA/FACILITIES DEPT**  
**270 GRANT AVE**  
**PALO ALTO, CA 94306**

**CA HAZNET**    **S112881021**  
                          **N/A**

**Site 7 of 21 in cluster AJ**

**Relative:**  
**Higher**  
**Actual:**  
**30 ft.**

HAZNET:  
 envid:                S112881021  
 Year:                 1997  
 GEPAID:             CAC001306568  
 Contact:             CNTY SANTA CLARA  
 Telephone:          0000000000  
 Mailing Name:      Not reported  
 Mailing Address:   1570 OAKLAND RD  
 Mailing City,St,Zip: SAN JOSE, CA 951310000  
 Gen County:         Not reported  
 TSD EPA ID:         CAD982042475  
 TSD County:         Not reported  
 Waste Category:    Asbestos containing waste  
 Disposal Method:   Disposal, Land Fill  
 Tons:                 1.6856  
 Cat Decode:         Not reported  
 Method Decode:     Not reported  
 Facility County:     Santa Clara

**AJ393**  
**NW**  
**1/8-1/4**  
**0.151 mi.**  
**797 ft.**

**1X COUNTY OF SANTA CLARA**  
**270 GRANT AVE**  
**PALO ALTO, CA 94303**

**CA HAZNET**    **S112845543**  
                          **N/A**

**Site 8 of 21 in cluster AJ**

**Relative:**  
**Higher**  
**Actual:**  
**30 ft.**

HAZNET:  
 envid:                S112845543  
 Year:                 1993  
 GEPAID:             CAC000790832  
 Contact:             COUNTY OF SANTA CLARA  
 Telephone:          0000000000  
 Mailing Name:      Not reported  
 Mailing Address:   270 GRANT AVE  
 Mailing City,St,Zip: PALO ALTO, CA 943030000  
 Gen County:         Not reported  
 TSD EPA ID:         CAD990794133  
 TSD County:         Not reported  
 Waste Category:    Asbestos containing waste  
 Disposal Method:   Disposal, Land Fill  
 Tons:                 4.2140000000  
 Cat Decode:         Not reported  
 Method Decode:     Not reported  
 Facility County:     Santa Clara

Map ID  
Direction  
Distance  
Elevation

MAP FINDINGS

Site

Database(s)

EDR ID Number  
EPA ID Number

AJ394  
NW  
1/8-1/4  
0.151 mi.  
797 ft.

SCC FAF-NORTH COUNTY COURT HOUSE  
270 GRANT AV  
PALO ALTO, CA 94306

CA CUPA Listings S121469099  
N/A

Site 9 of 21 in cluster AJ

Relative:  
Higher  
Actual:  
30 ft.

CUPA SANTA CLARA:  
Region: SANTA CLARA  
PE#: 2501  
Program Description: HAZARDOUS MATERIALS BUSINESS PLAN  
Latitude: 37.42680  
Longitude: -122.14188  
Record ID: PR0369752  
Facility ID: FA0204568

AJ395  
NW  
1/8-1/4  
0.151 mi.  
797 ft.

PALO ALTO COURTHOUSE, JUDICIAL COUNCIL OF CALIFORNIA  
270 GRANT AVE  
PALO ALTO, CA 94306

CA CERS S121787882  
N/A

Site 10 of 21 in cluster AJ

Relative:  
Higher  
Actual:  
30 ft.

CERS TANKS:  
Site ID: 55186  
CERS ID: 10443079  
CERS Description: Chemical Storage Facilities

Evaluation:  
Eval General Type: Compliance Evaluation Inspection  
Eval Date: 08-15-2016  
Violations Found: No  
Eval Type: Routine done by local agency  
Eval Notes: Not reported  
Eval Division: Palo Alto City Fire Department  
Eval Program: HMRRP  
Eval Source: CERS

Coordinates:  
Site ID: 55186  
Facility Name: Palo Alto Courthouse, Judicial Council of California, #43-D1  
Env Int Type Code: HMBP  
Program ID: 10443079  
Coord Name: Not reported  
Ref Point Type Desc: Center of a facility or station.  
Latitude: 37.427020  
Longitude: -122.141770

Affiliation:  
Affiliation Type Desc: CUPA District  
Entity Name: Santa Clara County Environmental Health  
Entity Title: Not reported  
Affiliation Address: 1555 Berger Drive, Suite 300  
Affiliation City: San Jose  
Affiliation State: CA  
Affiliation Country: Not reported  
Affiliation Zip: 95112-2716  
Affiliation Phone: (408) 918-3400  
  
Affiliation Type Desc: Document Preparer  
Entity Name: James Reilly / Enovity, Inc.

Map ID  
Direction  
Distance  
Elevation

MAP FINDINGS

Site

Database(s)

EDR ID Number  
EPA ID Number

**PALO ALTO COURTHOUSE, JUDICIAL COUNCIL OF CALIFORNIA, #43-D1 (Continued)**

**S121787882**

Entity Title: Not reported  
Affiliation Address: Not reported  
Affiliation City: Not reported  
Affiliation State: Not reported  
Affiliation Country: Not reported  
Affiliation Zip: Not reported  
Affiliation Phone: Not reported

Affiliation Type Desc: Environmental Contact  
Entity Name: Eric Winchester  
Entity Title: Not reported  
Affiliation Address: 2860 Gateway Oaks Drive, Suite 400  
Affiliation City: Sacramento  
Affiliation State: CA  
Affiliation Country: Not reported  
Affiliation Zip: 95833  
Affiliation Phone: (916) 263-8198

Affiliation Type Desc: Facility Mailing Address  
Entity Name: Mailing Address  
Entity Title: Not reported  
Affiliation Address: 2860 Gateway Oaks Drive, Suite 400  
Affiliation City: Sacramento  
Affiliation State: CA  
Affiliation Country: Not reported  
Affiliation Zip: 95833  
Affiliation Phone: Not reported

Affiliation Type Desc: Identification Signer  
Entity Name: Eric J. Winchester  
Entity Title: Health & Safety Analyst  
Affiliation Address: Not reported  
Affiliation City: Not reported  
Affiliation State: Not reported  
Affiliation Country: Not reported  
Affiliation Zip: Not reported  
Affiliation Phone: Not reported

Affiliation Type Desc: Legal Owner  
Entity Name: Judicial Council of California  
Entity Title: Not reported  
Affiliation Address: 2860 Gateway Oaks Drive, Suite 400  
Affiliation City: Sacramento  
Affiliation State: CA  
Affiliation Country: United States  
Affiliation Zip: 95833  
Affiliation Phone: (916) 263-8198

Affiliation Type Desc: Operator  
Entity Name: Judicial Council of California  
Entity Title: Not reported  
Affiliation Address: Not reported  
Affiliation City: Not reported  
Affiliation State: Not reported  
Affiliation Country: Not reported  
Affiliation Zip: Not reported  
Affiliation Phone: (916) 263-8198

Map ID  
Direction  
Distance  
Elevation

MAP FINDINGS

Site

Database(s)

EDR ID Number  
EPA ID Number

**PALO ALTO COURTHOUSE, JUDICIAL COUNCIL OF CALIFORNIA, #43-D1 (Continued)**

**S121787882**

Affiliation Type Desc: Parent Corporation  
Entity Name: Judicial Council of California (JCC)  
Entity Title: Not reported  
Affiliation Address: Not reported  
Affiliation City: Not reported  
Affiliation State: Not reported  
Affiliation Country: Not reported  
Affiliation Zip: Not reported  
Affiliation Phone: Not reported

Affiliation Type Desc: Property Owner  
Entity Name: Judicial Council of California  
Entity Title: Not reported  
Affiliation Address: 2860 Gateway Oaks Drive, Suite 400  
Affiliation City: Sacramento  
Affiliation State: CA  
Affiliation Country: United States  
Affiliation Zip: 95833  
Affiliation Phone: (916) 263-8198

**AJ396  
NW  
1/8-1/4  
0.151 mi.  
797 ft.**

**COUNTY OF SANTA CLARA  
270 GRANT AVE  
PALO ALTO, CA 94306  
Site 11 of 21 in cluster AJ**

**CA HAZNET S112880485  
N/A**

**Relative:  
Higher  
Actual:  
30 ft.**

HAZNET:  
envid: S112880485  
Year: 1997  
GEPaid: CAC001301256  
Contact: COUNTY OF SANTA CLARA  
Telephone: 0000000000  
Mailing Name: Not reported  
Mailing Address: 270 GRANT AVE  
Mailing City,St,Zip: PALO ALTO, CA 943060000  
Gen County: Not reported  
TSD EPA ID: AZD983478322  
TSD County: Not reported  
Waste Category: Polychlorinated biphenyls and material containing PCBs  
Disposal Method: Recycler  
Tons: 3.0856  
Cat Decode: Not reported  
Method Decode: Not reported  
Facility County: Santa Clara

**AJ397  
NW  
1/8-1/4  
0.151 mi.  
797 ft.**

**PALO ALTO COURT HOUSE  
270 GRANT AVE  
PALO ALTO, CA 94306  
Site 12 of 21 in cluster AJ**

**CA HAZNET S112981160  
N/A**

**Relative:  
Higher  
Actual:  
30 ft.**

HAZNET:  
envid: S112981160  
Year: 2009  
GEPaid: CAC002647682

Map ID  
Direction  
Distance  
Elevation

MAP FINDINGS

Site

Database(s)

EDR ID Number  
EPA ID Number

**PALO ALTO COURT HOUSE (Continued)**

**S112981160**

Contact: PRADIP DESAI  
Telephone: 8185583117  
Mailing Name: Not reported  
Mailing Address: 2255 N ONTARIO ST STE 200  
Mailing City,St,Zip: BURBANK, CA 915043188  
Gen County: Not reported  
TSD EPA ID: CAD059494310  
TSD County: Not reported  
Waste Category: Off-specification, aged or surplus organics  
Disposal Method: Storage, Bulking, And/Or Transfer Off Site--No Treatment/Reovery (H010-H129) Or (H131-H135)  
Tons: 0.113  
Cat Decode: Not reported  
Method Decode: Not reported  
Facility County: Santa Clara

envid: S112981160  
Year: 2009  
GEPaid: CAC002647682  
Contact: PRADIP DESAI  
Telephone: 8185583117  
Mailing Name: Not reported  
Mailing Address: 2255 N ONTARIO ST STE 200  
Mailing City,St,Zip: BURBANK, CA 915043188  
Gen County: Not reported  
TSD EPA ID: CAD981382732  
TSD County: Not reported  
Waste Category: Asbestos containing waste  
Disposal Method: Landfill Or Surface Impoundment That Will Be Closed As Landfill( To Include On-Site Treatment And/Or Stabilization)  
Tons: 0.4  
Cat Decode: Not reported  
Method Decode: Not reported  
Facility County: Santa Clara

**AJ398  
NW  
1/8-1/4  
0.151 mi.  
797 ft.**

**PALO ALTO COURTHOUSE, JUDICIAL COUNCIL OF CALIFORN  
270 GRANT AV  
PALO ALTO, CA 94306**

**CA CUPA Listings S121474147  
N/A**

**Site 13 of 21 in cluster AJ**

**Relative:  
Higher  
Actual:  
30 ft.**

CUPA SANTA CLARA:  
Region: SANTA CLARA  
PE#: Not reported  
Program Description: HAZMAT STORAGE & HMBP FACILITY, 1-3 CHEMICALS  
Latitude: 37.42680  
Longitude: -122.14188  
Record ID: PR0388170  
Facility ID: FA0263523



MAP FINDINGS

Map ID			EDR ID Number
Direction			EPA ID Number
Distance			
Elevation	Site	Database(s)	

---

<b>AJ399</b> <b>NW</b> <b>1/8-1/4</b> <b>0.151 mi.</b> <b>797 ft.</b>	<b>1X NORTH COUNTY OFFICE BUILDING</b> <b>270 GRANT AVE</b> <b>PALO ALTO, CA 94306</b>  <b>Site 14 of 21 in cluster AJ</b>	<b>CA HAZNET</b>	<b>S112839052</b> <b>N/A</b>
---	--	------------------	---------------------------------

<b>Relative:</b> <b>Higher</b>  <b>Actual:</b> <b>30 ft.</b>	<table border="0" style="width: 100%;"> <tr> <td colspan="2">HAZNET:</td> </tr> <tr> <td style="width: 20%;">envid:</td> <td>S112839052</td> </tr> <tr> <td>Year:</td> <td>1993</td> </tr> <tr> <td>GEPaid:</td> <td>CAC000697776</td> </tr> <tr> <td>Contact:</td> <td>COUNTY OF SANTA CLARA</td> </tr> <tr> <td>Telephone:</td> <td>0000000000</td> </tr> <tr> <td>Mailing Name:</td> <td>Not reported</td> </tr> <tr> <td>Mailing Address:</td> <td>1555 BERGER DRIVE</td> </tr> <tr> <td>Mailing City,St,Zip:</td> <td>SAN JOSE, CA 951120000</td> </tr> <tr> <td>Gen County:</td> <td>Not reported</td> </tr> <tr> <td>TSD EPA ID:</td> <td>CAD990794133</td> </tr> <tr> <td>TSD County:</td> <td>Not reported</td> </tr> <tr> <td>Waste Category:</td> <td>Asbestos containing waste</td> </tr> <tr> <td>Disposal Method:</td> <td>Not reported</td> </tr> <tr> <td>Tons:</td> <td>2.5284</td> </tr> <tr> <td>Cat Decode:</td> <td>Not reported</td> </tr> <tr> <td>Method Decode:</td> <td>Not reported</td> </tr> <tr> <td>Facility County:</td> <td>Santa Clara</td> </tr> <tr><td colspan="2"> </td></tr> <tr> <td>envid:</td> <td>S112839052</td> </tr> <tr> <td>Year:</td> <td>1993</td> </tr> <tr> <td>GEPaid:</td> <td>CAC000697776</td> </tr> <tr> <td>Contact:</td> <td>COUNTY OF SANTA CLARA</td> </tr> <tr> <td>Telephone:</td> <td>0000000000</td> </tr> <tr> <td>Mailing Name:</td> <td>Not reported</td> </tr> <tr> <td>Mailing Address:</td> <td>1555 BERGER DRIVE</td> </tr> <tr> <td>Mailing City,St,Zip:</td> <td>SAN JOSE, CA 951120000</td> </tr> <tr> <td>Gen County:</td> <td>Not reported</td> </tr> <tr> <td>TSD EPA ID:</td> <td>CAD990794133</td> </tr> <tr> <td>TSD County:</td> <td>Not reported</td> </tr> <tr> <td>Waste Category:</td> <td>Asbestos containing waste</td> </tr> <tr> <td>Disposal Method:</td> <td>Disposal, Land Fill</td> </tr> <tr> <td>Tons:</td> <td>12.6419999999</td> </tr> <tr> <td>Cat Decode:</td> <td>Not reported</td> </tr> <tr> <td>Method Decode:</td> <td>Not reported</td> </tr> <tr> <td>Facility County:</td> <td>Santa Clara</td> </tr> </table>	HAZNET:		envid:	S112839052	Year:	1993	GEPaid:	CAC000697776	Contact:	COUNTY OF SANTA CLARA	Telephone:	0000000000	Mailing Name:	Not reported	Mailing Address:	1555 BERGER DRIVE	Mailing City,St,Zip:	SAN JOSE, CA 951120000	Gen County:	Not reported	TSD EPA ID:	CAD990794133	TSD County:	Not reported	Waste Category:	Asbestos containing waste	Disposal Method:	Not reported	Tons:	2.5284	Cat Decode:	Not reported	Method Decode:	Not reported	Facility County:	Santa Clara			envid:	S112839052	Year:	1993	GEPaid:	CAC000697776	Contact:	COUNTY OF SANTA CLARA	Telephone:	0000000000	Mailing Name:	Not reported	Mailing Address:	1555 BERGER DRIVE	Mailing City,St,Zip:	SAN JOSE, CA 951120000	Gen County:	Not reported	TSD EPA ID:	CAD990794133	TSD County:	Not reported	Waste Category:	Asbestos containing waste	Disposal Method:	Disposal, Land Fill	Tons:	12.6419999999	Cat Decode:	Not reported	Method Decode:	Not reported	Facility County:	Santa Clara
HAZNET:																																																																									
envid:	S112839052																																																																								
Year:	1993																																																																								
GEPaid:	CAC000697776																																																																								
Contact:	COUNTY OF SANTA CLARA																																																																								
Telephone:	0000000000																																																																								
Mailing Name:	Not reported																																																																								
Mailing Address:	1555 BERGER DRIVE																																																																								
Mailing City,St,Zip:	SAN JOSE, CA 951120000																																																																								
Gen County:	Not reported																																																																								
TSD EPA ID:	CAD990794133																																																																								
TSD County:	Not reported																																																																								
Waste Category:	Asbestos containing waste																																																																								
Disposal Method:	Not reported																																																																								
Tons:	2.5284																																																																								
Cat Decode:	Not reported																																																																								
Method Decode:	Not reported																																																																								
Facility County:	Santa Clara																																																																								
envid:	S112839052																																																																								
Year:	1993																																																																								
GEPaid:	CAC000697776																																																																								
Contact:	COUNTY OF SANTA CLARA																																																																								
Telephone:	0000000000																																																																								
Mailing Name:	Not reported																																																																								
Mailing Address:	1555 BERGER DRIVE																																																																								
Mailing City,St,Zip:	SAN JOSE, CA 951120000																																																																								
Gen County:	Not reported																																																																								
TSD EPA ID:	CAD990794133																																																																								
TSD County:	Not reported																																																																								
Waste Category:	Asbestos containing waste																																																																								
Disposal Method:	Disposal, Land Fill																																																																								
Tons:	12.6419999999																																																																								
Cat Decode:	Not reported																																																																								
Method Decode:	Not reported																																																																								
Facility County:	Santa Clara																																																																								

<b>AJ400</b> <b>NW</b> <b>1/8-1/4</b> <b>0.151 mi.</b> <b>797 ft.</b>	<b>NORTH COUNTY COURTHOUSE/SANTA CLARA COUN</b> <b>270 GRANT ST</b> <b>PALO ALTO, CA 94306</b>  <b>Site 15 of 21 in cluster AJ</b>	<b>CA HAZNET</b>	<b>S112861773</b> <b>N/A</b>
---	--	------------------	---------------------------------

<b>Relative:</b> <b>Higher</b>  <b>Actual:</b> <b>30 ft.</b>	<table border="0" style="width: 100%;"> <tr> <td colspan="2">HAZNET:</td> </tr> <tr> <td style="width: 20%;">envid:</td> <td>S112861773</td> </tr> <tr> <td>Year:</td> <td>1995</td> </tr> <tr> <td>GEPaid:</td> <td>CAC001033464</td> </tr> <tr> <td>Contact:</td> <td>SANTA CLARA COUNTY</td> </tr> <tr> <td>Telephone:</td> <td>0000000000</td> </tr> <tr> <td>Mailing Name:</td> <td>Not reported</td> </tr> <tr> <td>Mailing Address:</td> <td>1555 BERGER DR, BLDG 3</td> </tr> <tr> <td>Mailing City,St,Zip:</td> <td>SAN JOSE, CA 951120000</td> </tr> <tr> <td>Gen County:</td> <td>Not reported</td> </tr> <tr> <td>TSD EPA ID:</td> <td>CAD982042475</td> </tr> </table>	HAZNET:		envid:	S112861773	Year:	1995	GEPaid:	CAC001033464	Contact:	SANTA CLARA COUNTY	Telephone:	0000000000	Mailing Name:	Not reported	Mailing Address:	1555 BERGER DR, BLDG 3	Mailing City,St,Zip:	SAN JOSE, CA 951120000	Gen County:	Not reported	TSD EPA ID:	CAD982042475
HAZNET:																							
envid:	S112861773																						
Year:	1995																						
GEPaid:	CAC001033464																						
Contact:	SANTA CLARA COUNTY																						
Telephone:	0000000000																						
Mailing Name:	Not reported																						
Mailing Address:	1555 BERGER DR, BLDG 3																						
Mailing City,St,Zip:	SAN JOSE, CA 951120000																						
Gen County:	Not reported																						
TSD EPA ID:	CAD982042475																						

Map ID  
Direction  
Distance  
Elevation

MAP FINDINGS

Site

Database(s)

EDR ID Number  
EPA ID Number

**NORTH COUNTY COURTHOUSE/SANTA CLARA COUN (Continued)**

**S112861773**

TSD County: Not reported  
Waste Category: Asbestos containing waste  
Disposal Method: Disposal, Land Fill  
Tons: .8428  
Cat Decode: Not reported  
Method Decode: Not reported  
Facility County: Santa Clara

**AJ401**  
**NW**  
**1/8-1/4**  
**0.151 mi.**  
**797 ft.**  
**Relative:**  
**Higher**  
**Actual:**  
**30 ft.**

**COUNTY OF SANTA CLARA**  
**270 GRANT AVENUE**  
**PALO ALTO, CA 94306**  
**Site 16 of 21 in cluster AJ**

**FINDS 1011987982**  
**N/A**

**FINDS:**

Registry ID: 110038009687  
Environmental Interest/Information System  
AIR EMISSIONS CLASSIFICATION UNKNOWN

[Click this hyperlink](#) while viewing on your computer to access additional FINDS: detail in the EDR Site Report.

**AJ402**  
**NW**  
**1/8-1/4**  
**0.151 mi.**  
**797 ft.**

**ADMINISTRATIVE OFFICE OF THE C**  
**270 GRANT AVENUE**  
**PALO ALTO, CA 94306**  
**Site 17 of 21 in cluster AJ**

**CA EMI S113748941**  
**N/A**

**Relative:**  
**Higher**  
**Actual:**  
**30 ft.**

**EMI:**

Year: 2009  
County Code: 43  
Air Basin: SF  
Facility ID: 20325  
Air District Name: BA  
SIC Code: 9199  
Air District Name: BAY AREA AQMD  
Community Health Air Pollution Info System: Not reported  
Consolidated Emission Reporting Rule: Not reported  
Total Organic Hydrocarbon Gases Tons/Yr: 1.7000000000000001E-2  
Reactive Organic Gases Tons/Yr: 1.4223899999999999E-2  
Carbon Monoxide Emissions Tons/Yr: 4.4999999999999998E-2  
NOX - Oxides of Nitrogen Tons/Yr: 0.20899999999999999  
SOX - Oxides of Sulphur Tons/Yr: 0  
Particulate Matter Tons/Yr: 1.4999999999999999E-2  
Part. Matter 10 Micrometers and Smlr Tons/Yr:0.01464  
  
Year: 2010  
County Code: 43  
Air Basin: SF  
Facility ID: 20325  
Air District Name: BA  
SIC Code: 9199  
Air District Name: BAY AREA AQMD

Map ID  
Direction  
Distance  
Elevation

MAP FINDINGS

Site

Database(s)

EDR ID Number  
EPA ID Number

**ADMINISTRATIVE OFFICE OF THE C (Continued)**

**S113748941**

Community Health Air Pollution Info System: Not reported  
Consolidated Emission Reporting Rule: Not reported  
Total Organic Hydrocarbon Gases Tons/Yr: 0.002  
Reactive Organic Gases Tons/Yr: 0.0016734  
Carbon Monoxide Emissions Tons/Yr: 6.000000000000001E-3  
NOX - Oxides of Nitrogen Tons/Yr: 2.599999999999999E-2  
SOX - Oxides of Sulphur Tons/Yr: 0  
Particulate Matter Tons/Yr: 0.00204918032786885  
Part. Matter 10 Micrometers and Smlr Tons/Yr:0.002

Year: 2011  
County Code: 43  
Air Basin: SF  
Facility ID: 20325  
Air District Name: BA  
SIC Code: 9199  
Air District Name: BAY AREA AQMD  
Community Health Air Pollution Info System: Not reported  
Consolidated Emission Reporting Rule: Not reported  
Total Organic Hydrocarbon Gases Tons/Yr: 0.002  
Reactive Organic Gases Tons/Yr: 0.0016734  
Carbon Monoxide Emissions Tons/Yr: 0.006  
NOX - Oxides of Nitrogen Tons/Yr: 0.026  
SOX - Oxides of Sulphur Tons/Yr: 0  
Particulate Matter Tons/Yr: 0  
Part. Matter 10 Micrometers and Smlr Tons/Yr:0

Year: 2012  
County Code: 43  
Air Basin: SF  
Facility ID: 20325  
Air District Name: BA  
SIC Code: 9199  
Air District Name: BAY AREA AQMD  
Community Health Air Pollution Info System: Not reported  
Consolidated Emission Reporting Rule: Not reported  
Total Organic Hydrocarbon Gases Tons/Yr: 0.001  
Reactive Organic Gases Tons/Yr: 0.0008367  
Carbon Monoxide Emissions Tons/Yr: 0.003  
NOX - Oxides of Nitrogen Tons/Yr: 0.013  
SOX - Oxides of Sulphur Tons/Yr: 0  
Particulate Matter Tons/Yr: 0.0010245901639  
Part. Matter 10 Micrometers and Smlr Tons/Yr:0.001

Year: 2013  
County Code: 43  
Air Basin: SF  
Facility ID: 20325  
Air District Name: BA  
SIC Code: 9199  
Air District Name: BAY AREA AQMD  
Community Health Air Pollution Info System: Not reported  
Consolidated Emission Reporting Rule: Not reported  
Total Organic Hydrocarbon Gases Tons/Yr: 0.001  
Reactive Organic Gases Tons/Yr: 0.0008367  
Carbon Monoxide Emissions Tons/Yr: 0.003  
NOX - Oxides of Nitrogen Tons/Yr: 0.013

Map ID  
Direction  
Distance  
Elevation

MAP FINDINGS

Site

Database(s)

EDR ID Number  
EPA ID Number

**ADMINISTRATIVE OFFICE OF THE C (Continued)**

**S113748941**

SOX - Oxides of Sulphur Tons/Yr: 0  
Particulate Matter Tons/Yr: 0.001  
Part. Matter 10 Micrometers and Smlr Tons/Yr:0.001

Year: 2014  
County Code: 43  
Air Basin: SF  
Facility ID: 20325  
Air District Name: BA  
SIC Code: 9199  
Air District Name: BAY AREA AQMD  
Community Health Air Pollution Info System: Not reported  
Consolidated Emission Reporting Rule: Not reported  
Total Organic Hydrocarbon Gases Tons/Yr: 0.000574212  
Reactive Organic Gases Tons/Yr: 0  
Carbon Monoxide Emissions Tons/Yr: 0.001734  
NOX - Oxides of Nitrogen Tons/Yr: 0.007976033  
SOX - Oxides of Sulphur Tons/Yr: 3.697e-006  
Particulate Matter Tons/Yr: 0.00059375  
Part. Matter 10 Micrometers and Smlr Tons/Yr:0.00057

Year: 2015  
County Code: 43  
Air Basin: SF  
Facility ID: 20325  
Air District Name: BA  
SIC Code: 9199  
Air District Name: BAY AREA AQMD  
Community Health Air Pollution Info System: Not reported  
Consolidated Emission Reporting Rule: Not reported  
Total Organic Hydrocarbon Gases Tons/Yr: 0.000574212  
Reactive Organic Gases Tons/Yr: 0.000559047  
Carbon Monoxide Emissions Tons/Yr: 0.001734  
NOX - Oxides of Nitrogen Tons/Yr: 0.007976033  
SOX - Oxides of Sulphur Tons/Yr: 3.697e-006  
Particulate Matter Tons/Yr: 0.00059375  
Part. Matter 10 Micrometers and Smlr Tons/Yr:0.00057

Year: 2016  
County Code: 43  
Air Basin: SF  
Facility ID: 20325  
Air District Name: BA  
SIC Code: 9199  
Air District Name: BAY AREA AQMD  
Community Health Air Pollution Info System: Not reported  
Consolidated Emission Reporting Rule: Not reported  
Total Organic Hydrocarbon Gases Tons/Yr: 0.00072452  
Reactive Organic Gases Tons/Yr: 0.00063649082  
Carbon Monoxide Emissions Tons/Yr: 0.002187899  
NOX - Oxides of Nitrogen Tons/Yr: 0.010063877  
SOX - Oxides of Sulphur Tons/Yr: 4.665e-006  
Particulate Matter Tons/Yr: 0.000143726  
Part. Matter 10 Micrometers and Smlr Tons/Yr:0.000137977



Map ID  
Direction  
Distance  
Elevation

MAP FINDINGS

Site

Database(s)

EDR ID Number  
EPA ID Number

2555 PARK BOULEVARD (Continued)

S118406204

Facility Id:	830353
Agency Name:	KJ-Park, LLC
Place Type:	Domestic Service Facility
Place Subtype:	Domestic Site NEC
Facility Type:	All other facilities
Agency Type:	Privately-Owned Business
# Of Agencies:	1
Place Latitude:	Not reported
Place Longitude:	Not reported
SIC Code 1:	Not reported
SIC Desc 1:	Not reported
SIC Code 2:	Not reported
SIC Desc 2:	Not reported
SIC Code 3:	Not reported
SIC Desc 3:	Not reported
NAICS Code 1:	Not reported
NAICS Desc 1:	Not reported
NAICS Code 2:	Not reported
NAICS Desc 2:	Not reported
NAICS Code 3:	Not reported
NAICS Desc 3:	Not reported
# Of Places:	1
Source Of Facility:	Reg Meas
Design Flow:	0.35999999
Threat To Water Quality:	Not reported
Complexity:	Not reported
Pretreatment:	Not reported
Facility Waste Type:	Not reported
Facility Waste Type 2:	Not reported
Facility Waste Type 3:	Not reported
Facility Waste Type 4:	Not reported
Program:	NPDNONMUNIPRCS
Program Category1:	NPDESWW
Program Category2:	Not reported
# Of Programs:	1
WDID:	2_438711001
Reg Measure Id:	410811
Reg Measure Type:	Enrollee - NPDES
Region:	2
Order #:	R2-2012-0012
Npdes# CA#:	CAG912002
Major-Minor:	Minor
Npdes Type:	Not reported
Reclamation:	Not reported
Dredge Fill Fee:	Not reported
301H:	Not reported
Application Fee Amt Received:	11877
Status:	Historical
Status Date:	01/04/2018
Effective Date:	12/09/2016
Expiration/Review Date:	09/01/2022
Termination Date:	01/04/2018
WDR Review - Amend:	Not reported
WDR Review - Revise/Renew:	Not reported
WDR Review - Rescind:	Not reported
WDR Review - No Action Required:	Not reported
WDR Review - Pending:	Not reported

Map ID  
Direction  
Distance  
Elevation

MAP FINDINGS

Site

Database(s)

EDR ID Number  
EPA ID Number

**2555 PARK BOULEVARD (Continued)**

**S118406204**

WDR Review - Planned: Not reported  
Status Enrollee: N  
Individual/General: I  
Fee Code: 62 - Treatment system to meet priority pollutant limit Category 1  
Direction/Voice: Passive  
Enforcement Id(EID): 413925  
Region: 2  
Order / Resolution Number: Not reported  
Enforcement Action Type: Staff Enforcement Letter  
Effective Date: 06/16/2017  
Adoption/Issuance Date: 06/16/2017  
Achieve Date: Not reported  
Termination Date: Not reported  
ACL Issuance Date: Not reported  
EPL Issuance Date: Not reported  
Status: Active  
Title: SEL 06/16/2017 for KJ-Park, LLC  
Description: Not reported  
Program: NPDNONMUNIPRCS  
Latest Milestone Completion Date: Not reported  
# Of Programs1: 1  
Total Assessment Amount: 0  
Initial Assessed Amount: 0  
Liability \$ Amount: 0  
Project \$ Amount: 0  
Liability \$ Paid: 0  
Project \$ Completed: 0  
Total \$ Paid/Completed Amount: 0

**CERS TANKS:**

Site ID: 361109  
CERS ID: T10000008033  
CERS Description: Cleanup Program Site

**Affiliation:**

Affiliation Type Desc: Regional Board Caseworker  
Entity Name: Roger Papler - SAN FRANCISCO BAY RWQCB (REGION 2)  
Entity Title: Not reported  
Affiliation Address: 1515 CLAY STREET, SUITE 1500  
Affiliation City: OAKLAND  
Affiliation State: CA  
Affiliation Country: Not reported  
Affiliation Zip: Not reported  
Affiliation Phone: Not reported

**AJ405 KJ PARK**  
**NNW 2555 PARK BOULEVARD**  
**1/8-1/4 PALO ALTO, CA 94709**  
**0.159 mi.**  
**842 ft. Site 20 of 21 in cluster AJ**

**CA NON-CASE INFO S121476195**  
**N/A**

**Relative:** NON-CASE INFO:  
**Lower** Global ID: T10000010397  
**Actual:** Case Type: Non-Case Information  
**28 ft.** Status: Informational Item  
Status Date: 05/16/2017  
Lead Agency: SANTA CLARA COUNTY LOP

Map ID  
 Direction  
 Distance  
 Elevation

MAP FINDINGS

Site

Database(s)

EDR ID Number  
 EPA ID Number

**KJ PARK (Continued)**

**S121476195**

<p>Case Worker:          Local Agency:          RB Case Number:          Loc Case Number:          File Location:          Potential Contaminants of Concern:          Potential Media Affected:          Site History:</p> <p>Begin Date:          How Discovered:          How Discovered Description:          Stop Method:          Stop Description:          Latitude:          Longitude:          Geotracker:</p>	<p>AC          SANTA CLARA COUNTY LOP          Not reported          NA 7212          All Files are on GeoTracker or in the Local Agency Database          Not reported          Not reported          Two underground storage tanks (USTs) were removed from the site in May 2017. Relatively low levels of petroleum hydrocarbon contamination were reported in soil beneath the former USTs. DEH determined that no additional action related to the reported petroleum hydrocarbon contamination is required. The Site is part of the KJ PARK (FORMER CAMPBELL-T), Case #: 43S1189 cleanup case being overseen by the San Francisco Regional Water Quality Control Board (SFRWQCB).          2017-05-16 00:00:00          Not reported          Not reported          Not reported          Not reported          37.4276260670648          -122.141263328075  <a href="http://geotracker.waterboards.ca.gov/profile_report.asp?global_id=T10000010397">http://geotracker.waterboards.ca.gov/profile_report.asp?global_id=T10000010397</a></p>
---	--

**AJ406  
 NNW  
 1/8-1/4  
 0.159 mi.  
 842 ft.**

**2555 PARK BOULEVARD  
 2555 PARK BOULEVARD  
 PALO ALTO, CA 94306**  
**Site 21 of 21 in cluster AJ**

**CA CIWQS S120025085  
 N/A**

**Relative:  
 Lower  
 Actual:  
 28 ft.**

<p>CIWQS:          Agency:          Agency Address:          Place/Project Type:          SIC/NAICS:          Region:          Program:          Regulatory Measure Status:          Regulatory Measure Type:          Order Number:          WDID:          NPDES Number:          Adoption Date:          Effective Date:          Termination Date:          Expiration/Review Date:          Design Flow:          Major/Minor:          Complexity:          TTWQ:          Enforcement Actions within 5 years:          Violations within 5 years:          Latitude:          Longitude:</p>	<p>KJ-Park, LLC          P.O. Box 390, Palo Alto, CA 94302          Domestic Site NEC          Not reported          2          NPDNONMUNIPRCS          Historical          Enrollee - NPDES          R2-2012-0012          2_438711001          CAG912002          03/15/2012          12/09/2016          01/04/2018          09/01/2022          0.36          Minor          Not reported          Not reported          1          2          Not reported          Not reported</p>
---	---



Map ID  
Direction  
Distance  
Elevation

MAP FINDINGS

Site

Database(s)

EDR ID Number  
EPA ID Number

AH407  
South  
1/8-1/4  
0.160 mi.  
846 ft.

COMMUNICATIONS & POWER IND, INC.  
607 HANSEN WAY (CONTIGUOUS PR)  
PALO ALTO, CA 94304

CA ENVIROSTOR S110493749  
N/A

Site 4 of 13 in cluster AH

Relative:  
Higher

ENVIROSTOR:

Actual:  
43 ft.

Facility ID: 60002078  
Status: No Further Action  
Status Date: 06/30/2014  
Site Code: Not reported  
Site Type: Tiered Permit  
Site Type Detailed: Tiered Permit  
Acres: 70  
NPL: NO  
Regulatory Agencies: SMBRP  
Lead Agency: SMBRP  
Program Manager: Jovanne Villamater  
Supervisor: Mark Piros  
Division Branch: Cleanup Berkeley  
Assembly: 24  
Senate: 13  
Special Program: Not reported  
Restricted Use: NO  
Site Mgmt Req: NONE SPECIFIED  
Funding: Not reported  
Latitude: 37.41844  
Longitude: -122.1384  
APN: 14220098  
Past Use: MANUFACTURING - ELECTRONIC  
Potential COC: Tetrachloroethylene (PCE Trichloroethylene (TCE  
Confirmed COC: 30022-NO 30027-NO  
Potential Description: OTH  
Alias Name: 14220098  
Alias Type: APN  
Alias Name: CAR000003863  
Alias Type: EPA Identification Number  
Alias Name: 43360086  
Alias Type: Envirostor ID Number  
Alias Name: 60002078  
Alias Type: Envirostor ID Number  
Alias Name: 71003431  
Alias Type: Envirostor ID Number

Completed Info:

Completed Area Name: Not reported  
Completed Sub Area Name: Not reported  
Completed Document Type: Not reported  
Completed Date: Not reported  
Comments: Not reported

Future Area Name: Not reported  
Future Sub Area Name: Not reported  
Future Document Type: Not reported  
Future Due Date: Not reported  
Schedule Area Name: Not reported  
Schedule Sub Area Name: Not reported  
Schedule Document Type: Not reported  
Schedule Due Date: Not reported  
Schedule Revised Date: Not reported

Map ID  
Direction  
Distance  
Elevation

MAP FINDINGS

Site

Database(s)

EDR ID Number  
EPA ID Number

**COMMUNICATIONS & POWER IND, INC. (Continued)**

**S110493749**

Facility ID: 71003431  
Status: No Further Action  
Status Date: 06/30/2014  
Site Code: Not reported  
Site Type: Corrective Action  
Site Type Detailed: Corrective Action  
Acres: 70  
NPL: NO  
Regulatory Agencies: SMBRP  
Lead Agency: SMBRP  
Program Manager: Jovanne Villamater  
Supervisor: Mark Piros  
Division Branch: Cleanup Berkeley  
Assembly: 24  
Senate: 13  
Special Program: Not reported  
Restricted Use: NO  
Site Mgmt Req: NONE SPECIFIED  
Funding: Not reported  
Latitude: 37.41851  
Longitude: -122.1388  
APN: 14220098  
Past Use: MANUFACTURING - ELECTRONIC  
Potential COC: Tetrachloroethylene (PCE Trichloroethylene (TCE  
Confirmed COC: 30022-NO 30027-NO  
Potential Description: OTH  
Alias Name: 14220098  
Alias Type: APN  
Alias Name: CAR000003863  
Alias Type: EPA Identification Number  
Alias Name: 43360086  
Alias Type: Envirostor ID Number  
Alias Name: 60002078  
Alias Type: Envirostor ID Number  
Alias Name: 71003431  
Alias Type: Envirostor ID Number

**Completed Info:**

Completed Area Name: PROJECT WIDE  
Completed Sub Area Name: Not reported  
Completed Document Type: Groundwater Migration Controlled  
Completed Date: 06/30/2014  
Comments: DTSC completed the Migration of Contaminated Groundwater Under Control Environmental Indicator (EI) for the Communications Power Industries (CPI) site and concluded "Yes" that it is controlled. CPI has operated at Building 2 within the Varian Site, which itself is a site where DTSC is overseeing cleanup activities. DTSC issued a Consent Order for the Varian Site in 1989. During the Varian Site characterization, the Building 2 CPI site was NOT identified as a source of contamination. Operation and maintenance is currently ongoing at the Varian Site under DTSC oversight. CPI still operates a facility in Building 2, with units under Permit-by-Rule.

Completed Area Name: PROJECT WIDE  
Completed Sub Area Name: Not reported  
Completed Document Type: Remedy Constructed  
Completed Date: 06/30/2014  
Comments: DTSC completed the Remedy Construction Complete Environmental

Map ID  
 Direction  
 Distance  
 Elevation

MAP FINDINGS

Site

Database(s)

EDR ID Number  
 EPA ID Number

**COMMUNICATIONS & POWER IND, INC. (Continued)**

**S110493749**

Indicator for the Communications and Power Industries (CPI) site. CPI has operated at Building 2 within the Varian Site, which itself is a site where DTSC is overseeing cleanup activities. DTSC issued a Consent Order for the Varian Site in 1989. During the Varian Site characterization, the Building 2 CPI site was NOT identified as a source of contamination. Operation and maintenance is currently ongoing at the Varian Site under DTSC oversight. CPI still operates a facility in Building 2, with units under Permit-by-Rule..

Completed Area Name: PROJECT WIDE  
 Completed Sub Area Name: Not reported  
 Completed Document Type: Consent Agreement  
 Completed Date: 01/01/2000  
 Comments: Not reported

Completed Area Name: PROJECT WIDE  
 Completed Sub Area Name: Not reported  
 Completed Document Type: Human Exposure Controlled  
 Completed Date: 09/27/2012  
 Comments: The Human Health Environmental Indicators document was completed, and DTSC has determined that current human exposures are under control.

Completed Area Name: PROJECT WIDE  
 Completed Sub Area Name: Not reported  
 Completed Document Type: Other Report  
 Completed Date: 08/04/2011  
 Comments: Site evaluated during Environmental Indicators assessment performed May 3, 2011. Site within Varian Campus; wastewater treatment system operates under Permit By Rule- monitored by local CUPA and inspected every 3 Years.

Completed Area Name: PROJECT WIDE  
 Completed Sub Area Name: Not reported  
 Completed Document Type: Site Inspections/Visit (Non LUR)  
 Completed Date: 10/18/2000  
 Comments: Not reported

Future Area Name: Not reported  
 Future Sub Area Name: Not reported  
 Future Document Type: Not reported  
 Future Due Date: Not reported  
 Schedule Area Name: Not reported  
 Schedule Sub Area Name: Not reported  
 Schedule Document Type: Not reported  
 Schedule Due Date: Not reported  
 Schedule Revised Date: Not reported

**AH408**  
 South  
 1/8-1/4  
 0.160 mi.  
 846 ft.

**COMMUNICATIONS & POWER INDUSTRIES**  
**607 HANSEN WY**  
**PALO ALTO, CA 94304**  
**Site 5 of 13 in cluster AH**

**FINDS 1016053014**  
**ECHO N/A**

**Relative:**  
**Higher**

FINDS:

**Actual:**  
**43 ft.**

Registry ID: 110000621382

Environmental Interest/Information System

Map ID  
Direction  
Distance  
Elevation

MAP FINDINGS

Site

Database(s)

EDR ID Number  
EPA ID Number

**COMMUNICATIONS & POWER INDUSTRIES (Continued)**

**1016053014**

California Hazardous Waste Tracking System - Datamart (HWTS-DATAMART) provides California with information on hazardous waste shipments for generators, transporters, and treatment, storage, and disposal facilities.

US EPA TRIS (Toxics Release Inventory System) contains information from facilities on the amounts of over 300 listed toxic chemicals that these facilities release directly to air, water, land, or that are transported off-site.

US National Pollutant Discharge Elimination System (NPDES) module of the Compliance Information System (ICIS) tracks surface water permits issued under the Clean Water Act. Under NPDES, all facilities that discharge pollutants from any point source into waters of the United States are required to obtain a permit. The permit will likely contain limits on what can be discharged, impose monitoring and reporting requirements, and include other provisions to ensure that the discharge does not adversely affect water quality.

RCRAInfo is a national information system that supports the Resource Conservation and Recovery Act (RCRA) program through the tracking of events and activities related to facilities that generate, transport, and treat, store, or dispose of hazardous waste. RCRAInfo allows RCRA program staff to track the notification, permit, compliance, and corrective action activities required under RCRA.

HAZARDOUS AIR POLLUTANT MAJOR

HAZARDOUS WASTE BIENNIAL REPORTER

[Click this hyperlink](#) while viewing on your computer to access additional FINDS: detail in the EDR Site Report.

ECHO:

Envid: 1016053014  
Registry ID: 110000621382  
DFR URL: <http://echo.epa.gov/detailed-facility-report?fid=110000621382>

AH409  
South  
1/8-1/4  
0.160 mi.  
846 ft.

CPI 1A  
607 HANSEN WY  
PALO ALTO, CA 94304  
Site 6 of 13 in cluster AH

CA CERS S121752983  
N/A

Relative:  
Higher  
Actual:  
43 ft.

CERS TANKS:  
Site ID: 22244  
CERS ID: 10078366  
CERS Description: Chemical Storage Facilities

Evaluation:  
Eval General Type: Compliance Evaluation Inspection  
Eval Date: 01-21-2014  
Violations Found: No  
Eval Type: Routine done by local agency  
Eval Notes: Not reported  
Eval Division: Palo Alto City Fire Department  
Eval Program: HMRRP

Map ID  
Direction  
Distance  
Elevation

MAP FINDINGS

Site

Database(s)

EDR ID Number  
EPA ID Number

**CPI 1A (Continued)**

**S121752983**

Eval Source: CERS  
  
Eval General Type: Compliance Evaluation Inspection  
Eval Date: 03-25-2015  
Violations Found: No  
Eval Type: Routine done by local agency  
Eval Notes: CERS inspection  
Eval Division: Palo Alto City Fire Department  
Eval Program: HMRRP  
Eval Source: CERS

Eval General Type: Compliance Evaluation Inspection  
Eval Date: 04-01-2016  
Violations Found: No  
Eval Type: Routine done by local agency  
Eval Notes: CERS inspection. EA  
Eval Division: Palo Alto City Fire Department  
Eval Program: HMRRP  
Eval Source: CERS

Eval General Type: Compliance Evaluation Inspection  
Eval Date: 06-06-2018  
Violations Found: No  
Eval Type: Routine done by local agency  
Eval Notes: CERS inspection  
Eval Division: Palo Alto City Fire Department  
Eval Program: HMRRP  
Eval Source: CERS

Affiliation:  
Affiliation Type Desc: CUPA District  
Entity Name: Santa Clara County Environmental Health  
Entity Title: Not reported  
Affiliation Address: 1555 Berger Drive, Suite 300  
Affiliation City: San Jose  
Affiliation State: CA  
Affiliation Country: Not reported  
Affiliation Zip: 95112-2716  
Affiliation Phone: (408) 918-3400

Affiliation Type Desc: Document Preparer  
Entity Name: John Dale  
Entity Title: Not reported  
Affiliation Address: Not reported  
Affiliation City: Not reported  
Affiliation State: Not reported  
Affiliation Country: Not reported  
Affiliation Zip: Not reported  
Affiliation Phone: Not reported

Affiliation Type Desc: Environmental Contact  
Entity Name: John Dale  
Entity Title: Not reported  
Affiliation Address: 607 HANSEN WY  
Affiliation City: PALO ALTO  
Affiliation State: CA  
Affiliation Country: Not reported

Map ID  
Direction  
Distance  
Elevation

MAP FINDINGS

Site

Database(s)

EDR ID Number  
EPA ID Number

CPI 1A (Continued)

S121752983

Affiliation Zip: 94304  
Affiliation Phone: (650) 846-2951

Affiliation Type Desc: Facility Mailing Address  
Entity Name: Mailing Address  
Entity Title: Not reported  
Affiliation Address: 811 HANSEN WAY  
Affiliation City: PALO ALTO  
Affiliation State: CA  
Affiliation Country: Not reported  
Affiliation Zip: 94304  
Affiliation Phone: Not reported

Affiliation Type Desc: Identification Signer  
Entity Name: Paul Dinapoli  
Entity Title: Facilities Director  
Affiliation Address: Not reported  
Affiliation City: Not reported  
Affiliation State: Not reported  
Affiliation Country: Not reported  
Affiliation Zip: Not reported  
Affiliation Phone: Not reported

Affiliation Type Desc: Legal Owner  
Entity Name: Communications & Power Industries LLC  
Entity Title: Not reported  
Affiliation Address: 811 HANSEN WAY  
Affiliation City: PALO ALTO  
Affiliation State: CA  
Affiliation Country: United States  
Affiliation Zip: 94304  
Affiliation Phone: (650) 846-2900

Affiliation Type Desc: Operator  
Entity Name: Communications & Power Industries  
Entity Title: Not reported  
Affiliation Address: Not reported  
Affiliation City: Not reported  
Affiliation State: Not reported  
Affiliation Country: Not reported  
Affiliation Zip: Not reported  
Affiliation Phone: (650) 846-2900

Affiliation Type Desc: Parent Corporation  
Entity Name: Communications & Power Industries  
Entity Title: Not reported  
Affiliation Address: Not reported  
Affiliation City: Not reported  
Affiliation State: Not reported  
Affiliation Country: Not reported  
Affiliation Zip: Not reported  
Affiliation Phone: Not reported

Affiliation Type Desc: Property Owner  
Entity Name: STANFORD LANDS MANAGEMENT  
Entity Title: Not reported  
Affiliation Address: Not reported

Map ID  
Direction  
Distance  
Elevation

MAP FINDINGS

Site

Database(s)

EDR ID Number  
EPA ID Number

**CPI 1A (Continued)**

**S121752983**

Affiliation City: Not reported  
Affiliation State: Not reported  
Affiliation Country: United States  
Affiliation Zip: Not reported  
Affiliation Phone: (650) 936-0200

**AH410**  
**South**  
**1/8-1/4**  
**0.160 mi.**  
**846 ft.**

**COMMUNICATIONS & POWER INDUSTRIES**  
**607 HANSEN WAY**  
**PALO ALTO, CA 94304**

**CORRACTS** 1001023035  
**RCRA-LQG** CAR000003863  
**US FIN ASSUR**  
**2020 COR ACTION**

**Site 7 of 13 in cluster AH**

**Relative:**  
**Higher**  
**Actual:**  
**43 ft.**

**CORRACTS:**  
EPA ID: CAR000003863  
EPA Region: 9  
Area Name: ENTIRE FACILITY  
Actual Date: 20140630  
Action: CA550RC  
NAICS Code(s): 334418  
Printed Circuit Assembly (Electronic Assembly) Manufacturing  
Original schedule date: 20140729  
Schedule end date: Not reported

EPA ID: CAR000003863  
EPA Region: 9  
Area Name: ENTIRE FACILITY  
Actual Date: 20140630  
Action: CA750YE - Migration of Contaminated Groundwater under Control, Yes, Migration of Contaminated Groundwater Under Control has been verified  
NAICS Code(s): 334418  
Printed Circuit Assembly (Electronic Assembly) Manufacturing  
Original schedule date: 20140729  
Schedule end date: Not reported

EPA ID: CAR000003863  
EPA Region: 9  
Area Name: ENTIRE FACILITY  
Actual Date: 20120927  
Action: CA725YE - Current Human Exposures Under Control, Yes, Current Human Exposures Under Control has been verified  
NAICS Code(s): 334418  
Printed Circuit Assembly (Electronic Assembly) Manufacturing  
Original schedule date: 20121027  
Schedule end date: Not reported

**RCRA-LQG:**

Date form received by agency: 02/26/2016  
Facility name: COMMUNICATIONS & POWER INDUSTRIES  
Facility address: 607 HANSEN WAY  
PALO ALTO, CA 94304  
EPA ID: CAR000003863  
Mailing address: HANSEN WAY  
PALO ALTO, CA 94304  
Contact: JOHN M DALE  
Contact address: HANSEN WAY  
PALO ALTO, CA 94304

Map ID  
Direction  
Distance  
Elevation

MAP FINDINGS

Site

Database(s)

EDR ID Number  
EPA ID Number

**COMMUNICATIONS & POWER INDUSTRIES (Continued)**

1001023035

Contact country: US  
Contact telephone: 650-846-3141  
Contact email: JOHN.DALE@CPII.COM  
EPA Region: 09  
Land type: Private  
Classification: Large Quantity Generator  
Description: Handler: generates 1,000 kg or more of hazardous waste during any calendar month; or generates more than 1 kg of acutely hazardous waste during any calendar month; or generates more than 100 kg of any residue or contaminated soil, waste or other debris resulting from the cleanup of a spill, into or on any land or water, of acutely hazardous waste during any calendar month; or generates 1 kg or less of acutely hazardous waste during any calendar month, and accumulates more than 1 kg of acutely hazardous waste at any time; or generates 100 kg or less of any residue or contaminated soil, waste or other debris resulting from the cleanup of a spill, into or on any land or water, of acutely hazardous waste during any calendar month, and accumulates more than 100 kg of that material at any time

Owner/Operator Summary:

Owner/operator name: COMMUNICATIONS & POWER INDUSTRIES, LLC  
Owner/operator address: Not reported  
Not reported  
Owner/operator country: Not reported  
Owner/operator telephone: Not reported  
Owner/operator email: Not reported  
Owner/operator fax: Not reported  
Owner/operator extension: Not reported  
Legal status: Private  
Owner/Operator Type: Operator  
Owner/Op start date: 02/11/2011  
Owner/Op end date: Not reported

Owner/operator name: COMMUNICATIONS & POWER INDUSTRIES  
Owner/operator address: Not reported  
Not reported  
Owner/operator country: US  
Owner/operator telephone: Not reported  
Owner/operator email: Not reported  
Owner/operator fax: Not reported  
Owner/operator extension: Not reported  
Legal status: Private  
Owner/Operator Type: Operator  
Owner/Op start date: 08/11/1995  
Owner/Op end date: Not reported

Owner/operator name: CPI INTERNATIONAL, INC.  
Owner/operator address: 607 HANSEN WAY  
PALO ALTO, CA 94304  
Owner/operator country: US  
Owner/operator telephone: Not reported  
Owner/operator email: Not reported  
Owner/operator fax: Not reported  
Owner/operator extension: Not reported  
Legal status: Private  
Owner/Operator Type: Owner  
Owner/Op start date: 08/11/1995



Map ID  
Direction  
Distance  
Elevation

MAP FINDINGS

Site

Database(s)

EDR ID Number  
EPA ID Number

**COMMUNICATIONS & POWER INDUSTRIES (Continued)**

**1001023035**

Owner/Op end date: Not reported

Owner/operator name: COMMUNICATIONS & POWER INDUSTRIES, LLC  
Owner/operator address: HANSEN WAY  
PALO ALTO, CA 94304

Owner/operator country: US  
Owner/operator telephone: 650-846-2900  
Owner/operator email: Not reported  
Owner/operator fax: Not reported  
Owner/operator extension: Not reported  
Legal status: Private  
Owner/Operator Type: Owner  
Owner/Op start date: 02/11/2011  
Owner/Op end date: Not reported

Handler Activities Summary:

U.S. importer of hazardous waste: No  
Mixed waste (haz. and radioactive): No  
Recycler of hazardous waste: No  
Transporter of hazardous waste: No  
Treater, storer or disposer of HW: No  
Underground injection activity: No  
On-site burner exemption: No  
Furnace exemption: No  
Used oil fuel burner: No  
Used oil processor: No  
User oil refiner: No  
Used oil fuel marketer to burner: No  
Used oil Specification marketer: No  
Used oil transfer facility: No  
Used oil transporter: No

- . Waste code: 122
- . Waste name: Alkaline solution without metals (pH > 12.5)
  
- . Waste code: 132
- . Waste name: Aqueous solution w/metals (< restricted levels and see waste code 121 for a list of metals)
  
- . Waste code: 172
- . Waste name: Metal dust (see 121) and machining waste
  
- . Waste code: 181
- . Waste name: Other inorganic solid waste
  
- . Waste code: 214
- . Waste name: Unspecified solvent mixture
  
- . Waste code: 261
- . Waste name: Polychlorinated biphenyls and material containing PCB's
  
- . Waste code: 343
- . Waste name: Unspecified organic liquid mixture
  
- . Waste code: 352
- . Waste name: Other organic solids

Map ID  
Direction  
Distance  
Elevation

MAP FINDINGS

Site

Database(s)

EDR ID Number  
EPA ID Number

**COMMUNICATIONS & POWER INDUSTRIES (Continued)**

**1001023035**

- . Waste code: 491
- . Waste name: Unspecified sludge waste
  
- . Waste code: 551
- . Waste name: Laboratory waste chemicals
  
- . Waste code: 591
- . Waste name: Baghouse waste
  
- . Waste code: 711
- . Waste name: Liquids with cyanides > 1000 mg/l
  
- . Waste code: 791
- . Waste name: Liquids with pH < 2
  
- . Waste code: 792
- . Waste name: Liquids with pH < 2 with metals
  
- . Waste code: D001
- . Waste name: IGNITABLE HAZARDOUS WASTES ARE THOSE WASTES WHICH HAVE A FLASHPOINT OF LESS THAN 140 DEGREES FAHRENHEIT AS DETERMINED BY A PENSKY-MARTENS CLOSED CUP FLASH POINT TESTER. ANOTHER METHOD OF DETERMINING THE FLASH POINT OF A WASTE IS TO REVIEW THE MATERIAL SAFETY DATA SHEET, WHICH CAN BE OBTAINED FROM THE MANUFACTURER OR DISTRIBUTOR OF THE MATERIAL. LACQUER THINNER IS AN EXAMPLE OF A COMMONLY USED SOLVENT WHICH WOULD BE CONSIDERED AS IGNITABLE HAZARDOUS WASTE.
  
- . Waste code: D002
- . Waste name: A WASTE WHICH HAS A PH OF LESS THAN 2 OR GREATER THAN 12.5 IS CONSIDERED TO BE A CORROSIVE HAZARDOUS WASTE. SODIUM HYDROXIDE, A CAUSTIC SOLUTION WITH A HIGH PH, IS OFTEN USED BY INDUSTRIES TO CLEAN OR DEGREASE PARTS. HYDROCHLORIC ACID, A SOLUTION WITH A LOW PH, IS USED BY MANY INDUSTRIES TO CLEAN METAL PARTS PRIOR TO PAINTING. WHEN THESE CAUSTIC OR ACID SOLUTIONS BECOME CONTAMINATED AND MUST BE DISPOSED, THE WASTE WOULD BE A CORROSIVE HAZARDOUS WASTE.
  
- . Waste code: D003
- . Waste name: A MATERIAL IS CONSIDERED TO BE A REACTIVE HAZARDOUS WASTE IF IT IS NORMALLY UNSTABLE, REACTS VIOLENTLY WITH WATER, GENERATES TOXIC GASES WHEN EXPOSED TO WATER OR CORROSIVE MATERIALS, OR IF IT IS CAPABLE OF DETONATION OR EXPLOSION WHEN EXPOSED TO HEAT OR A FLAME. ONE EXAMPLE OF SUCH WASTE WOULD BY WASTE GUNPOWDER.
  
- . Waste code: D005
- . Waste name: BARIUM
  
- . Waste code: D006
- . Waste name: CADMIUM
  
- . Waste code: D007
- . Waste name: CHROMIUM
  
- . Waste code: D008
- . Waste name: LEAD
  
- . Waste code: D010
- . Waste name: SELENIUM

Map ID  
Direction  
Distance  
Elevation

MAP FINDINGS

Site

Database(s)

EDR ID Number  
EPA ID Number

**COMMUNICATIONS & POWER INDUSTRIES (Continued)**

**1001023035**

- . Waste code: D011
- . Waste name: SILVER
  
- . Waste code: D035
- . Waste name: METHYL ETHYL KETONE
  
- . Waste code: F003
- . Waste name: THE FOLLOWING SPENT NON-HALOGENATED SOLVENTS: XYLENE, ACETONE, ETHYL ACETATE, ETHYL BENZENE, ETHYL ETHER, METHYL ISOBUTYL KETONE, N-BUTYL ALCOHOL, CYCLOHEXANONE, AND METHANOL; ALL SPENT SOLVENT MIXTURES/BLENDS CONTAINING, BEFORE USE, ONLY THE ABOVE SPENT NON-HALOGENATED SOLVENTS; AND ALL SPENT SOLVENT MIXTURES/BLENDS CONTAINING, BEFORE USE, ONE OR MORE OF THE ABOVE NON-HALOGENATED SOLVENTS, AND, A TOTAL OF TEN PERCENT OR MORE (BY VOLUME) OF ONE OR MORE OF THOSE SOLVENTS LISTED IN F001, F002, F004, AND F005, AND STILL BOTTOMS FROM THE RECOVERY OF THESE SPENT SOLVENTS AND SPENT SOLVENT MIXTURES.
  
- . Waste code: F005
- . Waste name: THE FOLLOWING SPENT NON-HALOGENATED SOLVENTS: TOLUENE, METHYL ETHYL KETONE, CARBON DISULFIDE, ISOBUTANOL, PYRIDINE, BENZENE, 2-ETHOXYETHANOL, AND 2-NITROPROPANE; ALL SPENT SOLVENT MIXTURES/BLENDS CONTAINING, BEFORE USE, A TOTAL OF TEN PERCENT OR MORE (BY VOLUME) OF ONE OR MORE OF THE ABOVE NON-HALOGENATED SOLVENTS OR THOSE SOLVENTS LISTED IN F001, F002, OR F004; AND STILL BOTTOMS FROM THE RECOVERY OF THESE SPENT SOLVENTS AND SPENT SOLVENT MIXTURES.
  
- . Waste code: F006
- . Waste name: WASTEWATER TREATMENT SLUDGES FROM ELECTROPLATING OPERATIONS EXCEPT FROM THE FOLLOWING PROCESSES: (1) SULFURIC ACID ANODIZING OF ALUMINUM; (2) TIN PLATING ON CARBON STEEL; (3) ZINC PLATING (SEGREGATED BASIS) ON CARBON STEEL; (4) ALUMINUM OR ZINC-ALUMINUM PLATING ON CARBON STEEL; (5) CLEANING/STRIPPING ASSOCIATED WITH TIN, ZINC AND ALUMINUM PLATING ON CARBON STEEL; AND (6) CHEMICAL ETCHING AND MILLING OF ALUMINUM.
  
- . Waste code: F007
- . Waste name: SPENT CYANIDE PLATING BATH SOLUTIONS FROM ELECTROPLATING OPERATIONS
  
- . Waste code: F008
- . Waste name: PLATING BATH RESIDUES FROM THE BOTTOM OF PLATING BATHS FROM ELECTROPLATING OPERATIONS WHERE CYANIDES ARE USED IN THE PROCESS.
  
- . Waste code: F009
- . Waste name: SPENT STRIPPING AND CLEANING BATH SOLUTIONS FROM ELECTROPLATING OPERATIONS WHERE CYANIDES ARE USED IN THE PROCESS.
  
- . Waste code: LABP
- . Waste name: LAB PACK

Historical Generators:

Date form received by agency: 03/01/2014  
Site name: COMMUNICATIONS & POWER INDUSTRIES  
Classification: Large Quantity Generator

- . Waste code: D001
- . Waste name: IGNITABLE HAZARDOUS WASTES ARE THOSE WASTES WHICH HAVE A FLASHPOINT OF

MAP FINDINGS

**COMMUNICATIONS & POWER INDUSTRIES (Continued)**

**1001023035**

LESS THAN 140 DEGREES FAHRENHEIT AS DETERMINED BY A PENSKEY-MARTENS CLOSED CUP FLASH POINT TESTER. ANOTHER METHOD OF DETERMINING THE FLASH POINT OF A WASTE IS TO REVIEW THE MATERIAL SAFETY DATA SHEET, WHICH CAN BE OBTAINED FROM THE MANUFACTURER OR DISTRIBUTOR OF THE MATERIAL. LACQUER THINNER IS AN EXAMPLE OF A COMMONLY USED SOLVENT WHICH WOULD BE CONSIDERED AS IGNITABLE HAZARDOUS WASTE.

- . Waste code: D002
- . Waste name: A WASTE WHICH HAS A PH OF LESS THAN 2 OR GREATER THAN 12.5 IS CONSIDERED TO BE A CORROSIVE HAZARDOUS WASTE. SODIUM HYDROXIDE, A CAUSTIC SOLUTION WITH A HIGH PH, IS OFTEN USED BY INDUSTRIES TO CLEAN OR DEGREASE PARTS. HYDROCHLORIC ACID, A SOLUTION WITH A LOW PH, IS USED BY MANY INDUSTRIES TO CLEAN METAL PARTS PRIOR TO PAINTING. WHEN THESE CAUSTIC OR ACID SOLUTIONS BECOME CONTAMINATED AND MUST BE DISPOSED, THE WASTE WOULD BE A CORROSIVE HAZARDOUS WASTE.
  
- . Waste code: D003
- . Waste name: A MATERIAL IS CONSIDERED TO BE A REACTIVE HAZARDOUS WASTE IF IT IS NORMALLY UNSTABLE, REACTS VIOLENTLY WITH WATER, GENERATES TOXIC GASES WHEN EXPOSED TO WATER OR CORROSIVE MATERIALS, OR IF IT IS CAPABLE OF DETONATION OR EXPLOSION WHEN EXPOSED TO HEAT OR A FLAME. ONE EXAMPLE OF SUCH WASTE WOULD BY WASTE GUNPOWDER.
  
- . Waste code: D005
- . Waste name: BARIUM
  
- . Waste code: D006
- . Waste name: CADMIUM
  
- . Waste code: D007
- . Waste name: CHROMIUM
  
- . Waste code: D008
- . Waste name: LEAD
  
- . Waste code: D010
- . Waste name: SELENIUM
  
- . Waste code: D011
- . Waste name: SILVER
  
- . Waste code: D035
- . Waste name: METHYL ETHYL KETONE
  
- . Waste code: F003
- . Waste name: THE FOLLOWING SPENT NON-HALOGENATED SOLVENTS: XYLENE, ACETONE, ETHYL ACETATE, ETHYL BENZENE, ETHYL ETHER, METHYL ISOBUTYL KETONE, N-BUTYL ALCOHOL, CYCLOHEXANONE, AND METHANOL; ALL SPENT SOLVENT MIXTURES/BLENDS CONTAINING, BEFORE USE, ONLY THE ABOVE SPENT NON-HALOGENATED SOLVENTS; AND ALL SPENT SOLVENT MIXTURES/BLENDS CONTAINING, BEFORE USE, ONE OR MORE OF THE ABOVE NON-HALOGENATED SOLVENTS, AND, A TOTAL OF TEN PERCENT OR MORE (BY VOLUME) OF ONE OR MORE OF THOSE SOLVENTS LISTED IN F001, F002, F004, AND F005, AND STILL BOTTOMS FROM THE RECOVERY OF THESE SPENT SOLVENTS AND SPENT SOLVENT MIXTURES.
  
- . Waste code: F005

Map ID  
Direction  
Distance  
Elevation

MAP FINDINGS

Site

Database(s)

EDR ID Number  
EPA ID Number

**COMMUNICATIONS & POWER INDUSTRIES (Continued)**

**1001023035**

- . Waste name: THE FOLLOWING SPENT NON-HALOGENATED SOLVENTS: TOLUENE, METHYL ETHYL KETONE, CARBON DISULFIDE, ISOBUTANOL, PYRIDINE, BENZENE, 2-ETHOXYETHANOL, AND 2-NITROPROPANE; ALL SPENT SOLVENT MIXTURES/BLENDS CONTAINING, BEFORE USE, A TOTAL OF TEN PERCENT OR MORE (BY VOLUME) OF ONE OR MORE OF THE ABOVE NON-HALOGENATED SOLVENTS OR THOSE SOLVENTS LISTED IN F001, F002, OR F004; AND STILL BOTTOMS FROM THE RECOVERY OF THESE SPENT SOLVENTS AND SPENT SOLVENT MIXTURES.
  
  - . Waste code: F006
  - . Waste name: WASTEWATER TREATMENT SLUDGES FROM ELECTROPLATING OPERATIONS EXCEPT FROM THE FOLLOWING PROCESSES: (1) SULFURIC ACID ANODIZING OF ALUMINUM; (2) TIN PLATING ON CARBON STEEL; (3) ZINC PLATING (SEGREGATED BASIS) ON CARBON STEEL; (4) ALUMINUM OR ZINC-ALUMINUM PLATING ON CARBON STEEL; (5) CLEANING/STRIPPING ASSOCIATED WITH TIN, ZINC AND ALUMINUM PLATING ON CARBON STEEL; AND (6) CHEMICAL ETCHING AND MILLING OF ALUMINUM.
  
  - . Waste code: F007
  - . Waste name: SPENT CYANIDE PLATING BATH SOLUTIONS FROM ELECTROPLATING OPERATIONS
  
  - . Waste code: F008
  - . Waste name: PLATING BATH RESIDUES FROM THE BOTTOM OF PLATING BATHS FROM ELECTROPLATING OPERATIONS WHERE CYANIDES ARE USED IN THE PROCESS.
  
  - . Waste code: F009
  - . Waste name: SPENT STRIPPING AND CLEANING BATH SOLUTIONS FROM ELECTROPLATING OPERATIONS WHERE CYANIDES ARE USED IN THE PROCESS.
  
  - . Waste code: LABP
  - . Waste name: LAB PACK
- Date form received by agency: 03/16/2012  
Site name: COMMUNICATIONS & POWER INDUSTRIES  
Classification: Large Quantity Generator
- . Waste code: 122
  - . Waste name: Alkaline solution without metals (pH > 12.5)
  
  - . Waste code: 131
  - . Waste name: Aqueous solution (2 < pH < 12.5) containing reactive anions (azide, bromate, chlorate, cyanide, fluoride, hypochlorite, nitrite, perchlorate, and sulfide anions)
  
  - . Waste code: 132
  - . Waste name: Aqueous solution w/metals (< restricted levels and see waste code 121 for a list of metals)
  
  - . Waste code: 172
  - . Waste name: Metal dust (see 121) and machining waste
  
  - . Waste code: 181
  - . Waste name: Other inorganic solid waste
  
  - . Waste code: 214
  - . Waste name: Unspecified solvent mixture
  
  - . Waste code: 331

Map ID  
Direction  
Distance  
Elevation

MAP FINDINGS

Site

Database(s)

EDR ID Number  
EPA ID Number

**COMMUNICATIONS & POWER INDUSTRIES (Continued)**

**1001023035**

- . Waste name: Off-specification, aged, or surplus organics
- . Waste code: 343
- . Waste name: Unspecified organic liquid mixture
- . Waste code: 352
- . Waste name: Other organic solids
- . Waste code: 491
- . Waste name: Unspecified sludge waste
- . Waste code: 551
- . Waste name: Laboratory waste chemicals
- . Waste code: 591
- . Waste name: Baghouse waste
- . Waste code: 711
- . Waste name: Liquids with cyanides > 1000 mg/l
- . Waste code: 726
- . Waste name: Liquids with nickel > 134 mg/l
- . Waste code: 791
- . Waste name: Liquids with pH < 2
- . Waste code: 792
- . Waste name: Liquids with pH < 2 with metals
- . Waste code: D001
- . Waste name: IGNITABLE HAZARDOUS WASTES ARE THOSE WASTES WHICH HAVE A FLASHPOINT OF LESS THAN 140 DEGREES FAHRENHEIT AS DETERMINED BY A PENSKEY-MARTENS CLOSED CUP FLASH POINT TESTER. ANOTHER METHOD OF DETERMINING THE FLASH POINT OF A WASTE IS TO REVIEW THE MATERIAL SAFETY DATA SHEET, WHICH CAN BE OBTAINED FROM THE MANUFACTURER OR DISTRIBUTOR OF THE MATERIAL. LACQUER THINNER IS AN EXAMPLE OF A COMMONLY USED SOLVENT WHICH WOULD BE CONSIDERED AS IGNITABLE HAZARDOUS WASTE.
- . Waste code: D002
- . Waste name: A WASTE WHICH HAS A PH OF LESS THAN 2 OR GREATER THAN 12.5 IS CONSIDERED TO BE A CORROSIVE HAZARDOUS WASTE. SODIUM HYDROXIDE, A CAUSTIC SOLUTION WITH A HIGH PH, IS OFTEN USED BY INDUSTRIES TO CLEAN OR DEGREASE PARTS. HYDROCHLORIC ACID, A SOLUTION WITH A LOW PH, IS USED BY MANY INDUSTRIES TO CLEAN METAL PARTS PRIOR TO PAINTING. WHEN THESE CAUSTIC OR ACID SOLUTIONS BECOME CONTAMINATED AND MUST BE DISPOSED, THE WASTE WOULD BE A CORROSIVE HAZARDOUS WASTE.
- . Waste code: D003
- . Waste name: A MATERIAL IS CONSIDERED TO BE A REACTIVE HAZARDOUS WASTE IF IT IS NORMALLY UNSTABLE, REACTS VIOLENTLY WITH WATER, GENERATES TOXIC GASES WHEN EXPOSED TO WATER OR CORROSIVE MATERIALS, OR IF IT IS CAPABLE OF DETONATION OR EXPLOSION WHEN EXPOSED TO HEAT OR A FLAME. ONE EXAMPLE OF SUCH WASTE WOULD BY WASTE GUNPOWDER.
- . Waste code: D005
- . Waste name: BARIUM

Map ID  
Direction  
Distance  
Elevation

MAP FINDINGS

Site

Database(s)

EDR ID Number  
EPA ID Number

**COMMUNICATIONS & POWER INDUSTRIES (Continued)**

**1001023035**

- . Waste code: D006
- . Waste name: CADMIUM
  
- . Waste code: D007
- . Waste name: CHROMIUM
  
- . Waste code: D008
- . Waste name: LEAD
  
- . Waste code: D010
- . Waste name: SELENIUM
  
- . Waste code: D011
- . Waste name: SILVER
  
- . Waste code: D018
- . Waste name: BENZENE
  
- . Waste code: D035
- . Waste name: METHYL ETHYL KETONE
  
- . Waste code: F003
- . Waste name: THE FOLLOWING SPENT NON-HALOGENATED SOLVENTS: XYLENE, ACETONE, ETHYL ACETATE, ETHYL BENZENE, ETHYL ETHER, METHYL ISOBUTYL KETONE, N-BUTYL ALCOHOL, CYCLOHEXANONE, AND METHANOL; ALL SPENT SOLVENT MIXTURES/BLENDS CONTAINING, BEFORE USE, ONLY THE ABOVE SPENT NON-HALOGENATED SOLVENTS; AND ALL SPENT SOLVENT MIXTURES/BLENDS CONTAINING, BEFORE USE, ONE OR MORE OF THE ABOVE NON-HALOGENATED SOLVENTS, AND, A TOTAL OF TEN PERCENT OR MORE (BY VOLUME) OF ONE OR MORE OF THOSE SOLVENTS LISTED IN F001, F002, F004, AND F005, AND STILL BOTTOMS FROM THE RECOVERY OF THESE SPENT SOLVENTS AND SPENT SOLVENT MIXTURES.
  
- . Waste code: F005
- . Waste name: THE FOLLOWING SPENT NON-HALOGENATED SOLVENTS: TOLUENE, METHYL ETHYL KETONE, CARBON DISULFIDE, ISOBUTANOL, PYRIDINE, BENZENE, 2-ETHOXYETHANOL, AND 2-NITROPROPANE; ALL SPENT SOLVENT MIXTURES/BLENDS CONTAINING, BEFORE USE, A TOTAL OF TEN PERCENT OR MORE (BY VOLUME) OF ONE OR MORE OF THE ABOVE NON-HALOGENATED SOLVENTS OR THOSE SOLVENTS LISTED IN F001, F002, OR F004; AND STILL BOTTOMS FROM THE RECOVERY OF THESE SPENT SOLVENTS AND SPENT SOLVENT MIXTURES.
  
- . Waste code: F006
- . Waste name: WASTEWATER TREATMENT SLUDGES FROM ELECTROPLATING OPERATIONS EXCEPT FROM THE FOLLOWING PROCESSES: (1) SULFURIC ACID ANODIZING OF ALUMINUM; (2) TIN PLATING ON CARBON STEEL; (3) ZINC PLATING (SEGREGATED BASIS) ON CARBON STEEL; (4) ALUMINUM OR ZINC-ALUMINUM PLATING ON CARBON STEEL; (5) CLEANING/STRIPPING ASSOCIATED WITH TIN, ZINC AND ALUMINUM PLATING ON CARBON STEEL; AND (6) CHEMICAL ETCHING AND MILLING OF ALUMINUM.
  
- . Waste code: F007
- . Waste name: SPENT CYANIDE PLATING BATH SOLUTIONS FROM ELECTROPLATING OPERATIONS
  
- . Waste code: F008
- . Waste name: PLATING BATH RESIDUES FROM THE BOTTOM OF PLATING BATHS FROM ELECTROPLATING OPERATIONS WHERE CYANIDES ARE USED IN THE PROCESS.

Map ID  
Direction  
Distance  
Elevation

MAP FINDINGS

Site

Database(s)

EDR ID Number  
EPA ID Number

**COMMUNICATIONS & POWER INDUSTRIES (Continued)**

**1001023035**

- . Waste code: LABP
- . Waste name: LAB PACK

Date form received by agency: 02/15/2011

Site name: COMMUNICATIONS AND POWER INDUSTRIES

Classification: Large Quantity Generator

- . Waste code: 122
- . Waste name: Alkaline solution without metals (pH > 12.5)

- . Waste code: 131
- . Waste name: Aqueous solution (2 < pH < 12.5) containing reactive anions (azide, bromate, chlorate, cyanide, fluoride, hypochlorite, nitrite, perchlorate, and sulfide anions)

- . Waste code: 172
- . Waste name: Metal dust (see 121) and machining waste

- . Waste code: 181
- . Waste name: Other inorganic solid waste

- . Waste code: 214
- . Waste name: Unspecified solvent mixture

- . Waste code: 343
- . Waste name: Unspecified organic liquid mixture

- . Waste code: 352
- . Waste name: Other organic solids

- . Waste code: 491
- . Waste name: Unspecified sludge waste

- . Waste code: 551
- . Waste name: Laboratory waste chemicals

- . Waste code: 591
- . Waste name: Baghouse waste

- . Waste code: 711
- . Waste name: Liquids with cyanides > 1000 mg/l

- . Waste code: 726
- . Waste name: Liquids with nickel > 134 mg/l

- . Waste code: 731
- . Waste name: Liquids with polychlorinated biphenyls > 50 mg/l

- . Waste code: 791
- . Waste name: Liquids with pH < 2

- . Waste code: 792
- . Waste name: Liquids with pH < 2 with metals

- . Waste code: D001
- . Waste name: IGNITABLE HAZARDOUS WASTES ARE THOSE WASTES WHICH HAVE A FLASHPOINT OF LESS THAN 140 DEGREES FAHRENHEIT AS DETERMINED BY A PENSKEY-MARTENS



MAP FINDINGS

**COMMUNICATIONS & POWER INDUSTRIES (Continued)**

**1001023035**

CLOSED CUP FLASH POINT TESTER. ANOTHER METHOD OF DETERMINING THE FLASH POINT OF A WASTE IS TO REVIEW THE MATERIAL SAFETY DATA SHEET, WHICH CAN BE OBTAINED FROM THE MANUFACTURER OR DISTRIBUTOR OF THE MATERIAL. LACQUER THINNER IS AN EXAMPLE OF A COMMONLY USED SOLVENT WHICH WOULD BE CONSIDERED AS IGNITABLE HAZARDOUS WASTE.

- . Waste code: D002
- . Waste name: A WASTE WHICH HAS A PH OF LESS THAN 2 OR GREATER THAN 12.5 IS CONSIDERED TO BE A CORROSIVE HAZARDOUS WASTE. SODIUM HYDROXIDE, A CAUSTIC SOLUTION WITH A HIGH PH, IS OFTEN USED BY INDUSTRIES TO CLEAN OR DEGREASE PARTS. HYDROCHLORIC ACID, A SOLUTION WITH A LOW PH, IS USED BY MANY INDUSTRIES TO CLEAN METAL PARTS PRIOR TO PAINTING. WHEN THESE CAUSTIC OR ACID SOLUTIONS BECOME CONTAMINATED AND MUST BE DISPOSED, THE WASTE WOULD BE A CORROSIVE HAZARDOUS WASTE.
  
- . Waste code: D003
- . Waste name: A MATERIAL IS CONSIDERED TO BE A REACTIVE HAZARDOUS WASTE IF IT IS NORMALLY UNSTABLE, REACTS VIOLENTLY WITH WATER, GENERATES TOXIC GASES WHEN EXPOSED TO WATER OR CORROSIVE MATERIALS, OR IF IT IS CAPABLE OF DETONATION OR EXPLOSION WHEN EXPOSED TO HEAT OR A FLAME. ONE EXAMPLE OF SUCH WASTE WOULD BY WASTE GUNPOWDER.
  
- . Waste code: D005
- . Waste name: BARIUM
  
- . Waste code: D006
- . Waste name: CADMIUM
  
- . Waste code: D007
- . Waste name: CHROMIUM
  
- . Waste code: D008
- . Waste name: LEAD
  
- . Waste code: D010
- . Waste name: SELENIUM
  
- . Waste code: D011
- . Waste name: SILVER
  
- . Waste code: D018
- . Waste name: BENZENE
  
- . Waste code: D035
- . Waste name: METHYL ETHYL KETONE
  
- . Waste code: F003
- . Waste name: THE FOLLOWING SPENT NON-HALOGENATED SOLVENTS: XYLENE, ACETONE, ETHYL ACETATE, ETHYL BENZENE, ETHYL ETHER, METHYL ISOBUTYL KETONE, N-BUTYL ALCOHOL, CYCLOHEXANONE, AND METHANOL; ALL SPENT SOLVENT MIXTURES/BLENDS CONTAINING, BEFORE USE, ONLY THE ABOVE SPENT NON-HALOGENATED SOLVENTS; AND ALL SPENT SOLVENT MIXTURES/BLENDS CONTAINING, BEFORE USE, ONE OR MORE OF THE ABOVE NON-HALOGENATED SOLVENTS, AND, A TOTAL OF TEN PERCENT OR MORE (BY VOLUME) OF ONE OR MORE OF THOSE SOLVENTS LISTED IN F001, F002, F004, AND F005, AND STILL BOTTOMS FROM THE RECOVERY OF THESE SPENT SOLVENTS AND SPENT SOLVENT MIXTURES.

Map ID  
Direction  
Distance  
Elevation

MAP FINDINGS

Site

Database(s)

EDR ID Number  
EPA ID Number

**COMMUNICATIONS & POWER INDUSTRIES (Continued)**

**1001023035**

- . Waste code: F005
  - . Waste name: THE FOLLOWING SPENT NON-HALOGENATED SOLVENTS: TOLUENE, METHYL ETHYL KETONE, CARBON DISULFIDE, ISOBUTANOL, PYRIDINE, BENZENE, 2-ETHOXYETHANOL, AND 2-NITROPROPANE; ALL SPENT SOLVENT MIXTURES/BLENDS CONTAINING, BEFORE USE, A TOTAL OF TEN PERCENT OR MORE (BY VOLUME) OF ONE OR MORE OF THE ABOVE NON-HALOGENATED SOLVENTS OR THOSE SOLVENTS LISTED IN F001, F002, OR F004; AND STILL BOTTOMS FROM THE RECOVERY OF THESE SPENT SOLVENTS AND SPENT SOLVENT MIXTURES.
  
  - . Waste code: F006
  - . Waste name: WASTEWATER TREATMENT SLUDGES FROM ELECTROPLATING OPERATIONS EXCEPT FROM THE FOLLOWING PROCESSES: (1) SULFURIC ACID ANODIZING OF ALUMINUM; (2) TIN PLATING ON CARBON STEEL; (3) ZINC PLATING (SEGREGATED BASIS) ON CARBON STEEL; (4) ALUMINUM OR ZINC-ALUMINUM PLATING ON CARBON STEEL; (5) CLEANING/STRIPPING ASSOCIATED WITH TIN, ZINC AND ALUMINUM PLATING ON CARBON STEEL; AND (6) CHEMICAL ETCHING AND MILLING OF ALUMINUM.
  
  - . Waste code: F007
  - . Waste name: SPENT CYANIDE PLATING BATH SOLUTIONS FROM ELECTROPLATING OPERATIONS
  
  - . Waste code: F008
  - . Waste name: PLATING BATH RESIDUES FROM THE BOTTOM OF PLATING BATHS FROM ELECTROPLATING OPERATIONS WHERE CYANIDES ARE USED IN THE PROCESS.
  
  - . Waste code: LABP
  - . Waste name: LAB PACK
  
  - . Waste code: P030
  - . Waste name: CYANIDES (SOLUBLE CYANIDE SALTS), NOT OTHERWISE SPECIFIED
- Date form received by agency: 05/28/2010  
Site name: COMMUNICATIONS & POWER INDUSTRIES, INC.  
Classification: Large Quantity Generator
- . Waste code: 122
  - . Waste name: Alkaline solution without metals (pH > 12.5)
  
  - . Waste code: 131
  - . Waste name: Aqueous solution (2 < pH < 12.5) containing reactive anions (azide, bromate, chlorate, cyanide, fluoride, hypochlorite, nitrite, perchlorate, and sulfide anions)
  
  - . Waste code: 172
  - . Waste name: Metal dust (see 121) and machining waste
  
  - . Waste code: 181
  - . Waste name: Other inorganic solid waste
  
  - . Waste code: 214
  - . Waste name: Unspecified solvent mixture
  
  - . Waste code: 343
  - . Waste name: Unspecified organic liquid mixture
  
  - . Waste code: 352
  - . Waste name: Other organic solids

Map ID  
Direction  
Distance  
Elevation

MAP FINDINGS

Site

Database(s)

EDR ID Number  
EPA ID Number

**COMMUNICATIONS & POWER INDUSTRIES (Continued)**

**1001023035**

- . Waste code: 491
- . Waste name: Unspecified sludge waste
  
- . Waste code: 551
- . Waste name: Laboratory waste chemicals
  
- . Waste code: 711
- . Waste name: Liquids with cyanides > 1000 mg/l
  
- . Waste code: 726
- . Waste name: Liquids with nickel > 134 mg/l
  
- . Waste code: 791
- . Waste name: Liquids with pH < 2
  
- . Waste code: 792
- . Waste name: Liquids with pH < 2 with metals
  
- . Waste code: D001
- . Waste name: IGNITABLE HAZARDOUS WASTES ARE THOSE WASTES WHICH HAVE A FLASHPOINT OF LESS THAN 140 DEGREES FAHRENHEIT AS DETERMINED BY A PENSKEY-MARTENS CLOSED CUP FLASH POINT TESTER. ANOTHER METHOD OF DETERMINING THE FLASH POINT OF A WASTE IS TO REVIEW THE MATERIAL SAFETY DATA SHEET, WHICH CAN BE OBTAINED FROM THE MANUFACTURER OR DISTRIBUTOR OF THE MATERIAL. LACQUER THINNER IS AN EXAMPLE OF A COMMONLY USED SOLVENT WHICH WOULD BE CONSIDERED AS IGNITABLE HAZARDOUS WASTE.
  
- . Waste code: D002
- . Waste name: A WASTE WHICH HAS A PH OF LESS THAN 2 OR GREATER THAN 12.5 IS CONSIDERED TO BE A CORROSIVE HAZARDOUS WASTE. SODIUM HYDROXIDE, A CAUSTIC SOLUTION WITH A HIGH PH, IS OFTEN USED BY INDUSTRIES TO CLEAN OR DEGREASE PARTS. HYDROCHLORIC ACID, A SOLUTION WITH A LOW PH, IS USED BY MANY INDUSTRIES TO CLEAN METAL PARTS PRIOR TO PAINTING. WHEN THESE CAUSTIC OR ACID SOLUTIONS BECOME CONTAMINATED AND MUST BE DISPOSED, THE WASTE WOULD BE A CORROSIVE HAZARDOUS WASTE.
  
- . Waste code: D003
- . Waste name: A MATERIAL IS CONSIDERED TO BE A REACTIVE HAZARDOUS WASTE IF IT IS NORMALLY UNSTABLE, REACTS VIOLENTLY WITH WATER, GENERATES TOXIC GASES WHEN EXPOSED TO WATER OR CORROSIVE MATERIALS, OR IF IT IS CAPABLE OF DETONATION OR EXPLOSION WHEN EXPOSED TO HEAT OR A FLAME. ONE EXAMPLE OF SUCH WASTE WOULD BY WASTE GUNPOWDER.
  
- . Waste code: D005
- . Waste name: BARIUM
  
- . Waste code: D006
- . Waste name: CADMIUM
  
- . Waste code: D007
- . Waste name: CHROMIUM
  
- . Waste code: D008
- . Waste name: LEAD
  
- . Waste code: D010
- . Waste name: SELENIUM

Map ID  
Direction  
Distance  
Elevation

MAP FINDINGS

Site

Database(s)

EDR ID Number  
EPA ID Number

COMMUNICATIONS & POWER INDUSTRIES (Continued)

1001023035

- . Waste code: D011
- . Waste name: SILVER
  
- . Waste code: D018
- . Waste name: BENZENE
  
- . Waste code: D035
- . Waste name: METHYL ETHYL KETONE
  
- . Waste code: F003
- . Waste name: THE FOLLOWING SPENT NON-HALOGENATED SOLVENTS: XYLENE, ACETONE, ETHYL ACETATE, ETHYL BENZENE, ETHYL ETHER, METHYL ISOBUTYL KETONE, N-BUTYL ALCOHOL, CYCLOHEXANONE, AND METHANOL; ALL SPENT SOLVENT MIXTURES/BLENDS CONTAINING, BEFORE USE, ONLY THE ABOVE SPENT NON-HALOGENATED SOLVENTS; AND ALL SPENT SOLVENT MIXTURES/BLENDS CONTAINING, BEFORE USE, ONE OR MORE OF THE ABOVE NON-HALOGENATED SOLVENTS, AND, A TOTAL OF TEN PERCENT OR MORE (BY VOLUME) OF ONE OR MORE OF THOSE SOLVENTS LISTED IN F001, F002, F004, AND F005, AND STILL BOTTOMS FROM THE RECOVERY OF THESE SPENT SOLVENTS AND SPENT SOLVENT MIXTURES.
  
- . Waste code: F005
- . Waste name: THE FOLLOWING SPENT NON-HALOGENATED SOLVENTS: TOLUENE, METHYL ETHYL KETONE, CARBON DISULFIDE, ISOBUTANOL, PYRIDINE, BENZENE, 2-ETHOXYETHANOL, AND 2-NITROPROPANE; ALL SPENT SOLVENT MIXTURES/BLENDS CONTAINING, BEFORE USE, A TOTAL OF TEN PERCENT OR MORE (BY VOLUME) OF ONE OR MORE OF THE ABOVE NON-HALOGENATED SOLVENTS OR THOSE SOLVENTS LISTED IN F001, F002, OR F004; AND STILL BOTTOMS FROM THE RECOVERY OF THESE SPENT SOLVENTS AND SPENT SOLVENT MIXTURES.
  
- . Waste code: F006
- . Waste name: WASTEWATER TREATMENT SLUDGES FROM ELECTROPLATING OPERATIONS EXCEPT FROM THE FOLLOWING PROCESSES: (1) SULFURIC ACID ANODIZING OF ALUMINUM; (2) TIN PLATING ON CARBON STEEL; (3) ZINC PLATING (SEGREGATED BASIS) ON CARBON STEEL; (4) ALUMINUM OR ZINC-ALUMINUM PLATING ON CARBON STEEL; (5) CLEANING/STRIPPING ASSOCIATED WITH TIN, ZINC AND ALUMINUM PLATING ON CARBON STEEL; AND (6) CHEMICAL ETCHING AND MILLING OF ALUMINUM.
  
- . Waste code: F007
- . Waste name: SPENT CYANIDE PLATING BATH SOLUTIONS FROM ELECTROPLATING OPERATIONS
  
- . Waste code: F008
- . Waste name: PLATING BATH RESIDUES FROM THE BOTTOM OF PLATING BATHS FROM ELECTROPLATING OPERATIONS WHERE CYANIDES ARE USED IN THE PROCESS.
  
- . Waste code: LABP
- . Waste name: LAB PACK
  
- . Waste code: P030
- . Waste name: CYANIDES (SOLUBLE CYANIDE SALTS), NOT OTHERWISE SPECIFIED

Date form received by agency: 02/28/2008

Site name: COMMUNICATIONS & POWER INDUSTRIES, INC.

Classification: Large Quantity Generator

- . Waste code: D001

Map ID  
Direction  
Distance  
Elevation

MAP FINDINGS

Site

Database(s)

EDR ID Number  
EPA ID Number

**COMMUNICATIONS & POWER INDUSTRIES (Continued)**

**1001023035**

- . Waste name: IGNITABLE HAZARDOUS WASTES ARE THOSE WASTES WHICH HAVE A FLASHPOINT OF LESS THAN 140 DEGREES FAHRENHEIT AS DETERMINED BY A PENSKY-MARTENS CLOSED CUP FLASH POINT TESTER. ANOTHER METHOD OF DETERMINING THE FLASH POINT OF A WASTE IS TO REVIEW THE MATERIAL SAFETY DATA SHEET, WHICH CAN BE OBTAINED FROM THE MANUFACTURER OR DISTRIBUTOR OF THE MATERIAL. LACQUER THINNER IS AN EXAMPLE OF A COMMONLY USED SOLVENT WHICH WOULD BE CONSIDERED AS IGNITABLE HAZARDOUS WASTE.
  
- . Waste code: D002
- . Waste name: A WASTE WHICH HAS A PH OF LESS THAN 2 OR GREATER THAN 12.5 IS CONSIDERED TO BE A CORROSIVE HAZARDOUS WASTE. SODIUM HYDROXIDE, A CAUSTIC SOLUTION WITH A HIGH PH, IS OFTEN USED BY INDUSTRIES TO CLEAN OR DEGREASE PARTS. HYDROCHLORIC ACID, A SOLUTION WITH A LOW PH, IS USED BY MANY INDUSTRIES TO CLEAN METAL PARTS PRIOR TO PAINTING. WHEN THESE CAUSTIC OR ACID SOLUTIONS BECOME CONTAMINATED AND MUST BE DISPOSED, THE WASTE WOULD BE A CORROSIVE HAZARDOUS WASTE.
  
- . Waste code: D003
- . Waste name: A MATERIAL IS CONSIDERED TO BE A REACTIVE HAZARDOUS WASTE IF IT IS NORMALLY UNSTABLE, REACTS VIOLENTLY WITH WATER, GENERATES TOXIC GASES WHEN EXPOSED TO WATER OR CORROSIVE MATERIALS, OR IF IT IS CAPABLE OF DETONATION OR EXPLOSION WHEN EXPOSED TO HEAT OR A FLAME. ONE EXAMPLE OF SUCH WASTE WOULD BY WASTE GUNPOWDER.
  
- . Waste code: D005
- . Waste name: BARIUM
  
- . Waste code: D006
- . Waste name: CADMIUM
  
- . Waste code: D007
- . Waste name: CHROMIUM
  
- . Waste code: D008
- . Waste name: LEAD
  
- . Waste code: D011
- . Waste name: SILVER
  
- . Waste code: D018
- . Waste name: BENZENE
  
- . Waste code: D035
- . Waste name: METHYL ETHYL KETONE
  
- . Waste code: F003
- . Waste name: THE FOLLOWING SPENT NON-HALOGENATED SOLVENTS: XYLENE, ACETONE, ETHYL ACETATE, ETHYL BENZENE, ETHYL ETHER, METHYL ISOBUTYL KETONE, N-BUTYL ALCOHOL, CYCLOHEXANONE, AND METHANOL; ALL SPENT SOLVENT MIXTURES/BLENDS CONTAINING, BEFORE USE, ONLY THE ABOVE SPENT NON-HALOGENATED SOLVENTS; AND ALL SPENT SOLVENT MIXTURES/BLENDS CONTAINING, BEFORE USE, ONE OR MORE OF THE ABOVE NON-HALOGENATED SOLVENTS, AND, A TOTAL OF TEN PERCENT OR MORE (BY VOLUME) OF ONE OR MORE OF THOSE SOLVENTS LISTED IN F001, F002, F004, AND F005, AND STILL BOTTOMS FROM THE RECOVERY OF THESE SPENT SOLVENTS AND SPENT SOLVENT MIXTURES.

Map ID  
Direction  
Distance  
Elevation

MAP FINDINGS

Site

Database(s)

EDR ID Number  
EPA ID Number

**COMMUNICATIONS & POWER INDUSTRIES (Continued)**

**1001023035**

- . Waste code: F005
  - . Waste name: THE FOLLOWING SPENT NON-HALOGENATED SOLVENTS: TOLUENE, METHYL ETHYL KETONE, CARBON DISULFIDE, ISOBUTANOL, PYRIDINE, BENZENE, 2-ETHOXYETHANOL, AND 2-NITROPROPANE; ALL SPENT SOLVENT MIXTURES/BLENDS CONTAINING, BEFORE USE, A TOTAL OF TEN PERCENT OR MORE (BY VOLUME) OF ONE OR MORE OF THE ABOVE NON-HALOGENATED SOLVENTS OR THOSE SOLVENTS LISTED IN F001, F002, OR F004; AND STILL BOTTOMS FROM THE RECOVERY OF THESE SPENT SOLVENTS AND SPENT SOLVENT MIXTURES.
  
  - . Waste code: F006
  - . Waste name: WASTEWATER TREATMENT SLUDGES FROM ELECTROPLATING OPERATIONS EXCEPT FROM THE FOLLOWING PROCESSES: (1) SULFURIC ACID ANODIZING OF ALUMINUM; (2) TIN PLATING ON CARBON STEEL; (3) ZINC PLATING (SEGREGATED BASIS) ON CARBON STEEL; (4) ALUMINUM OR ZINC-ALUMINUM PLATING ON CARBON STEEL; (5) CLEANING/STRIPPING ASSOCIATED WITH TIN, ZINC AND ALUMINUM PLATING ON CARBON STEEL; AND (6) CHEMICAL ETCHING AND MILLING OF ALUMINUM.
  
  - . Waste code: F007
  - . Waste name: SPENT CYANIDE PLATING BATH SOLUTIONS FROM ELECTROPLATING OPERATIONS
  
  - . Waste code: F008
  - . Waste name: PLATING BATH RESIDUES FROM THE BOTTOM OF PLATING BATHS FROM ELECTROPLATING OPERATIONS WHERE CYANIDES ARE USED IN THE PROCESS.
  
  - . Waste code: LABP
  - . Waste name: LAB PACK
  
  - . Waste code: P098
  - . Waste name: POTASSIUM CYANIDE
- Date form received by agency: 02/28/2006  
Site name: COMMUNICATIONS & POWER INDUSTRIES, INC.  
Classification: Large Quantity Generator
- . Waste code: 122
  - . Waste name: Alkaline solution without metals (pH > 12.5)
  
  - . Waste code: 172
  - . Waste name: Metal dust (see 121) and machining waste
  
  - . Waste code: 181
  - . Waste name: Other inorganic solid waste
  
  - . Waste code: 214
  - . Waste name: Unspecified solvent mixture
  
  - . Waste code: 491
  - . Waste name: Unspecified sludge waste
  
  - . Waste code: 551
  - . Waste name: Laboratory waste chemicals
  
  - . Waste code: 711
  - . Waste name: Liquids with cyanides > 1000 mg/l
  
  - . Waste code: 751

Map ID  
Direction  
Distance  
Elevation

MAP FINDINGS

Site

Database(s)

EDR ID Number  
EPA ID Number

COMMUNICATIONS & POWER INDUSTRIES (Continued)

1001023035

- . Waste name: Solids or sludge with halogenated organic comp. > 1000 mg/kg
  
- . Waste code: D001
- . Waste name: IGNITABLE HAZARDOUS WASTES ARE THOSE WASTES WHICH HAVE A FLASHPOINT OF LESS THAN 140 DEGREES FAHRENHEIT AS DETERMINED BY A PENSKEY-MARTENS CLOSED CUP FLASH POINT TESTER. ANOTHER METHOD OF DETERMINING THE FLASH POINT OF A WASTE IS TO REVIEW THE MATERIAL SAFETY DATA SHEET, WHICH CAN BE OBTAINED FROM THE MANUFACTURER OR DISTRIBUTOR OF THE MATERIAL. LACQUER THINNER IS AN EXAMPLE OF A COMMONLY USED SOLVENT WHICH WOULD BE CONSIDERED AS IGNITABLE HAZARDOUS WASTE.
  
- . Waste code: D002
- . Waste name: A WASTE WHICH HAS A PH OF LESS THAN 2 OR GREATER THAN 12.5 IS CONSIDERED TO BE A CORROSIVE HAZARDOUS WASTE. SODIUM HYDROXIDE, A CAUSTIC SOLUTION WITH A HIGH PH, IS OFTEN USED BY INDUSTRIES TO CLEAN OR DEGREASE PARTS. HYDROCHLORIC ACID, A SOLUTION WITH A LOW PH, IS USED BY MANY INDUSTRIES TO CLEAN METAL PARTS PRIOR TO PAINTING. WHEN THESE CAUSTIC OR ACID SOLUTIONS BECOME CONTAMINATED AND MUST BE DISPOSED, THE WASTE WOULD BE A CORROSIVE HAZARDOUS WASTE.
  
- . Waste code: D003
- . Waste name: A MATERIAL IS CONSIDERED TO BE A REACTIVE HAZARDOUS WASTE IF IT IS NORMALLY UNSTABLE, REACTS VIOLENTLY WITH WATER, GENERATES TOXIC GASES WHEN EXPOSED TO WATER OR CORROSIVE MATERIALS, OR IF IT IS CAPABLE OF DETONATION OR EXPLOSION WHEN EXPOSED TO HEAT OR A FLAME. ONE EXAMPLE OF SUCH WASTE WOULD BY WASTE GUNPOWDER.
  
- . Waste code: D006
- . Waste name: CADMIUM
  
- . Waste code: D007
- . Waste name: CHROMIUM
  
- . Waste code: D008
- . Waste name: LEAD
  
- . Waste code: D009
- . Waste name: MERCURY
  
- . Waste code: D011
- . Waste name: SILVER
  
- . Waste code: D035
- . Waste name: METHYL ETHYL KETONE
  
- . Waste code: F003
- . Waste name: THE FOLLOWING SPENT NON-HALOGENATED SOLVENTS: XYLENE, ACETONE, ETHYL ACETATE, ETHYL BENZENE, ETHYL ETHER, METHYL ISOBUTYL KETONE, N-BUTYL ALCOHOL, CYCLOHEXANONE, AND METHANOL; ALL SPENT SOLVENT MIXTURES/BLENDS CONTAINING, BEFORE USE, ONLY THE ABOVE SPENT NON-HALOGENATED SOLVENTS; AND ALL SPENT SOLVENT MIXTURES/BLENDS CONTAINING, BEFORE USE, ONE OR MORE OF THE ABOVE NON-HALOGENATED SOLVENTS, AND, A TOTAL OF TEN PERCENT OR MORE (BY VOLUME) OF ONE OR MORE OF THOSE SOLVENTS LISTED IN F001, F002, F004, AND F005, AND STILL BOTTOMS FROM THE RECOVERY OF THESE SPENT SOLVENTS AND SPENT SOLVENT MIXTURES.

Map ID  
Direction  
Distance  
Elevation

MAP FINDINGS

Site

Database(s)

EDR ID Number  
EPA ID Number

**COMMUNICATIONS & POWER INDUSTRIES (Continued)**

**1001023035**

. Waste code: F005  
. Waste name: THE FOLLOWING SPENT NON-HALOGENATED SOLVENTS: TOLUENE, METHYL ETHYL KETONE, CARBON DISULFIDE, ISOBUTANOL, PYRIDINE, BENZENE, 2-ETHOXYETHANOL, AND 2-NITROPROPANE; ALL SPENT SOLVENT MIXTURES/BLENDS CONTAINING, BEFORE USE, A TOTAL OF TEN PERCENT OR MORE (BY VOLUME) OF ONE OR MORE OF THE ABOVE NON-HALOGENATED SOLVENTS OR THOSE SOLVENTS LISTED IN F001, F002, OR F004; AND STILL BOTTOMS FROM THE RECOVERY OF THESE SPENT SOLVENTS AND SPENT SOLVENT MIXTURES.

. Waste code: F006  
. Waste name: WASTEWATER TREATMENT SLUDGES FROM ELECTROPLATING OPERATIONS EXCEPT FROM THE FOLLOWING PROCESSES: (1) SULFURIC ACID ANODIZING OF ALUMINUM; (2) TIN PLATING ON CARBON STEEL; (3) ZINC PLATING (SEGREGATED BASIS) ON CARBON STEEL; (4) ALUMINUM OR ZINC-ALUMINUM PLATING ON CARBON STEEL; (5) CLEANING/STRIPPING ASSOCIATED WITH TIN, ZINC AND ALUMINUM PLATING ON CARBON STEEL; AND (6) CHEMICAL ETCHING AND MILLING OF ALUMINUM.

. Waste code: F007  
. Waste name: SPENT CYANIDE PLATING BATH SOLUTIONS FROM ELECTROPLATING OPERATIONS

. Waste code: F008  
. Waste name: PLATING BATH RESIDUES FROM THE BOTTOM OF PLATING BATHS FROM ELECTROPLATING OPERATIONS WHERE CYANIDES ARE USED IN THE PROCESS.

. Waste code: LABP  
. Waste name: LAB PACK

Date form received by agency: 03/11/2004

Site name: COMMUNICATIONS AND POWER IND INC  
Classification: Large Quantity Generator

. Waste code: 212  
. Waste name: Oxygenated solvents (acetone, butanol, ethyl acetate, etc.)

. Waste code: 343  
. Waste name: Unspecified organic liquid mixture

. Waste code: 352  
. Waste name: Other organic solids

. Waste code: 741  
. Waste name: Liquids with halogenated organic compounds > 1000 mg/l

. Waste code: D001  
. Waste name: IGNITABLE HAZARDOUS WASTES ARE THOSE WASTES WHICH HAVE A FLASHPOINT OF LESS THAN 140 DEGREES FAHRENHEIT AS DETERMINED BY A PENSKEY-MARTENS CLOSED CUP FLASH POINT TESTER. ANOTHER METHOD OF DETERMINING THE FLASH POINT OF A WASTE IS TO REVIEW THE MATERIAL SAFETY DATA SHEET, WHICH CAN BE OBTAINED FROM THE MANUFACTURER OR DISTRIBUTOR OF THE MATERIAL. LACQUER THINNER IS AN EXAMPLE OF A COMMONLY USED SOLVENT WHICH WOULD BE CONSIDERED AS IGNITABLE HAZARDOUS WASTE.

. Waste code: D002  
. Waste name: A WASTE WHICH HAS A PH OF LESS THAN 2 OR GREATER THAN 12.5 IS CONSIDERED TO BE A CORROSIVE HAZARDOUS WASTE. SODIUM HYDROXIDE, A CAUSTIC SOLUTION WITH A HIGH PH, IS OFTEN USED BY INDUSTRIES TO CLEAN



Map ID  
Direction  
Distance  
Elevation

MAP FINDINGS

Site

Database(s)

EDR ID Number  
EPA ID Number

**COMMUNICATIONS & POWER INDUSTRIES (Continued)**

**1001023035**

OR DEGREASE PARTS. HYDROCHLORIC ACID, A SOLUTION WITH A LOW PH, IS USED BY MANY INDUSTRIES TO CLEAN METAL PARTS PRIOR TO PAINTING. WHEN THESE CAUSTIC OR ACID SOLUTIONS BECOME CONTAMINATED AND MUST BE DISPOSED, THE WASTE WOULD BE A CORROSIVE HAZARDOUS WASTE.

. Waste code: D006  
. Waste name: CADMIUM

. Waste code: D007  
. Waste name: CHROMIUM

. Waste code: D008  
. Waste name: LEAD

. Waste code: D011  
. Waste name: SILVER

. Waste code: D018  
. Waste name: BENZENE

. Waste code: D035  
. Waste name: METHYL ETHYL KETONE

. Waste code: F002  
. Waste name: THE FOLLOWING SPENT HALOGENATED SOLVENTS: TETRACHLOROETHYLENE, METHYLENE CHLORIDE, TRICHLOROETHYLENE, 1,1,1-TRICHLOROETHANE, CHLOROBENZENE, 1,1,2-TRICHLORO-1,2,2-TRIFLUOROETHANE, ORTHO-DICHLOROBENZENE, TRICHLOROFLUOROMETHANE, AND 1,1,2-TRICHLOROETHANE; ALL SPENT SOLVENT MIXTURES/BLENDS CONTAINING, BEFORE USE, A TOTAL OF TEN PERCENT OR MORE (BY VOLUME) OF ONE OR MORE OF THE ABOVE HALOGENATED SOLVENTS OR THOSE LISTED IN F001, F004, OR F005, AND STILL BOTTOMS FROM THE RECOVERY OF THESE SPENT SOLVENTS AND SPENT SOLVENT MIXTURES.

. Waste code: F003  
. Waste name: THE FOLLOWING SPENT NON-HALOGENATED SOLVENTS: XYLENE, ACETONE, ETHYL ACETATE, ETHYL BENZENE, ETHYL ETHER, METHYL ISOBUTYL KETONE, N-BUTYL ALCOHOL, CYCLOHEXANONE, AND METHANOL; ALL SPENT SOLVENT MIXTURES/BLENDS CONTAINING, BEFORE USE, ONLY THE ABOVE SPENT NON-HALOGENATED SOLVENTS; AND ALL SPENT SOLVENT MIXTURES/BLENDS CONTAINING, BEFORE USE, ONE OR MORE OF THE ABOVE NON-HALOGENATED SOLVENTS, AND, A TOTAL OF TEN PERCENT OR MORE (BY VOLUME) OF ONE OR MORE OF THOSE SOLVENTS LISTED IN F001, F002, F004, AND F005, AND STILL BOTTOMS FROM THE RECOVERY OF THESE SPENT SOLVENTS AND SPENT SOLVENT MIXTURES.

. Waste code: F005  
. Waste name: THE FOLLOWING SPENT NON-HALOGENATED SOLVENTS: TOLUENE, METHYL ETHYL KETONE, CARBON DISULFIDE, ISOBUTANOL, PYRIDINE, BENZENE, 2-ETHOXYETHANOL, AND 2-NITROPROPANE; ALL SPENT SOLVENT MIXTURES/BLENDS CONTAINING, BEFORE USE, A TOTAL OF TEN PERCENT OR MORE (BY VOLUME) OF ONE OR MORE OF THE ABOVE NON-HALOGENATED SOLVENTS OR THOSE SOLVENTS LISTED IN F001, F002, OR F004; AND STILL BOTTOMS FROM THE RECOVERY OF THESE SPENT SOLVENTS AND SPENT SOLVENT MIXTURES.

. Waste code: F006  
. Waste name: WASTEWATER TREATMENT SLUDGES FROM ELECTROPLATING OPERATIONS EXCEPT

Map ID  
Direction  
Distance  
Elevation

MAP FINDINGS

Site

Database(s)

EDR ID Number  
EPA ID Number

**COMMUNICATIONS & POWER INDUSTRIES (Continued)**

**1001023035**

FROM THE FOLLOWING PROCESSES: (1) SULFURIC ACID ANODIZING OF ALUMINUM; (2) TIN PLATING ON CARBON STEEL; (3) ZINC PLATING (SEGREGATED BASIS) ON CARBON STEEL; (4) ALUMINUM OR ZINC-ALUMINUM PLATING ON CARBON STEEL; (5) CLEANING/STRIPPING ASSOCIATED WITH TIN, ZINC AND ALUMINUM PLATING ON CARBON STEEL; AND (6) CHEMICAL ETCHING AND MILLING OF ALUMINUM.

. Waste code: F007  
. Waste name: SPENT CYANIDE PLATING BATH SOLUTIONS FROM ELECTROPLATING OPERATIONS

. Waste code: F008  
. Waste name: PLATING BATH RESIDUES FROM THE BOTTOM OF PLATING BATHS FROM ELECTROPLATING OPERATIONS WHERE CYANIDES ARE USED IN THE PROCESS.

. Waste code: LABP  
. Waste name: LAB PACK

Date form received by agency: 02/26/2004

Site name: COMMUNICATIONS & POWER INDUSTRIES, INC.

Classification: Large Quantity Generator

. Waste code: D001  
. Waste name: IGNITABLE HAZARDOUS WASTES ARE THOSE WASTES WHICH HAVE A FLASHPOINT OF LESS THAN 140 DEGREES FAHRENHEIT AS DETERMINED BY A PENSLEY-MARTENS CLOSED CUP FLASH POINT TESTER. ANOTHER METHOD OF DETERMINING THE FLASH POINT OF A WASTE IS TO REVIEW THE MATERIAL SAFETY DATA SHEET, WHICH CAN BE OBTAINED FROM THE MANUFACTURER OR DISTRIBUTOR OF THE MATERIAL. LACQUER THINNER IS AN EXAMPLE OF A COMMONLY USED SOLVENT WHICH WOULD BE CONSIDERED AS IGNITABLE HAZARDOUS WASTE.

. Waste code: D002  
. Waste name: A WASTE WHICH HAS A PH OF LESS THAN 2 OR GREATER THAN 12.5 IS CONSIDERED TO BE A CORROSIVE HAZARDOUS WASTE. SODIUM HYDROXIDE, A CAUSTIC SOLUTION WITH A HIGH PH, IS OFTEN USED BY INDUSTRIES TO CLEAN OR DEGREASE PARTS. HYDROCHLORIC ACID, A SOLUTION WITH A LOW PH, IS USED BY MANY INDUSTRIES TO CLEAN METAL PARTS PRIOR TO PAINTING. WHEN THESE CAUSTIC OR ACID SOLUTIONS BECOME CONTAMINATED AND MUST BE DISPOSED, THE WASTE WOULD BE A CORROSIVE HAZARDOUS WASTE.

. Waste code: D006  
. Waste name: CADMIUM

. Waste code: D007  
. Waste name: CHROMIUM

. Waste code: D008  
. Waste name: LEAD

. Waste code: D011  
. Waste name: SILVER

. Waste code: D018  
. Waste name: BENZENE

. Waste code: D035  
. Waste name: METHYL ETHYL KETONE

Map ID  
Direction  
Distance  
Elevation

MAP FINDINGS

Site

Database(s)

EDR ID Number  
EPA ID Number

**COMMUNICATIONS & POWER INDUSTRIES (Continued)**

**1001023035**

- . Waste code: F002
- . Waste name: THE FOLLOWING SPENT HALOGENATED SOLVENTS: TETRACHLOROETHYLENE, METHYLENE CHLORIDE, TRICHLOROETHYLENE, 1,1,1-TRICHLOROETHANE, CHLOROBENZENE, 1,1,2-TRICHLORO-1,2,2-TRIFLUOROETHANE, ORTHO-DICHLOROBENZENE, TRICHLOROFLUOROMETHANE, AND 1,1,2-TRICHLOROETHANE; ALL SPENT SOLVENT MIXTURES/BLENDS CONTAINING, BEFORE USE, A TOTAL OF TEN PERCENT OR MORE (BY VOLUME) OF ONE OR MORE OF THE ABOVE HALOGENATED SOLVENTS OR THOSE LISTED IN F001, F004, OR F005, AND STILL BOTTOMS FROM THE RECOVERY OF THESE SPENT SOLVENTS AND SPENT SOLVENT MIXTURES.
  
- . Waste code: F003
- . Waste name: THE FOLLOWING SPENT NON-HALOGENATED SOLVENTS: XYLENE, ACETONE, ETHYL ACETATE, ETHYL BENZENE, ETHYL ETHER, METHYL ISOBUTYL KETONE, N-BUTYL ALCOHOL, CYCLOHEXANONE, AND METHANOL; ALL SPENT SOLVENT MIXTURES/BLENDS CONTAINING, BEFORE USE, ONLY THE ABOVE SPENT NON-HALOGENATED SOLVENTS; AND ALL SPENT SOLVENT MIXTURES/BLENDS CONTAINING, BEFORE USE, ONE OR MORE OF THE ABOVE NON-HALOGENATED SOLVENTS, AND, A TOTAL OF TEN PERCENT OR MORE (BY VOLUME) OF ONE OR MORE OF THOSE SOLVENTS LISTED IN F001, F002, F004, AND F005, AND STILL BOTTOMS FROM THE RECOVERY OF THESE SPENT SOLVENTS AND SPENT SOLVENT MIXTURES.
  
- . Waste code: F005
- . Waste name: THE FOLLOWING SPENT NON-HALOGENATED SOLVENTS: TOLUENE, METHYL ETHYL KETONE, CARBON DISULFIDE, ISOBUTANOL, PYRIDINE, BENZENE, 2-ETHOXYETHANOL, AND 2-NITROPROPANE; ALL SPENT SOLVENT MIXTURES/BLENDS CONTAINING, BEFORE USE, A TOTAL OF TEN PERCENT OR MORE (BY VOLUME) OF ONE OR MORE OF THE ABOVE NON-HALOGENATED SOLVENTS OR THOSE SOLVENTS LISTED IN F001, F002, OR F004; AND STILL BOTTOMS FROM THE RECOVERY OF THESE SPENT SOLVENTS AND SPENT SOLVENT MIXTURES.
  
- . Waste code: F006
- . Waste name: WASTEWATER TREATMENT SLUDGES FROM ELECTROPLATING OPERATIONS EXCEPT FROM THE FOLLOWING PROCESSES: (1) SULFURIC ACID ANODIZING OF ALUMINUM; (2) TIN PLATING ON CARBON STEEL; (3) ZINC PLATING (SEGREGATED BASIS) ON CARBON STEEL; (4) ALUMINUM OR ZINC-ALUMINUM PLATING ON CARBON STEEL; (5) CLEANING/STRIPPING ASSOCIATED WITH TIN, ZINC AND ALUMINUM PLATING ON CARBON STEEL; AND (6) CHEMICAL ETCHING AND MILLING OF ALUMINUM.
  
- . Waste code: F007
- . Waste name: SPENT CYANIDE PLATING BATH SOLUTIONS FROM ELECTROPLATING OPERATIONS
  
- . Waste code: F008
- . Waste name: PLATING BATH RESIDUES FROM THE BOTTOM OF PLATING BATHS FROM ELECTROPLATING OPERATIONS WHERE CYANIDES ARE USED IN THE PROCESS.
  
- . Waste code: LABP
- . Waste name: LAB PACK

Date form received by agency: 10/12/2000  
Site name: COMMUNICATIONS & POWER INDUSTRIES, INC.  
Classification: Large Quantity Generator

Date form received by agency: 03/16/1999  
Site name: COMMUNICATIONS & POWER INDUSTRIES, INC.

Map ID  
Direction  
Distance  
Elevation

MAP FINDINGS

Site

Database(s)

EDR ID Number  
EPA ID Number

**COMMUNICATIONS & POWER INDUSTRIES (Continued)**

**1001023035**

Classification: Large Quantity Generator

Date form received by agency: 09/01/1996

Site name: COMMUNICATIONS AND POWER IND INC

Classification: Small Quantity Generator

Date form received by agency: 04/01/1996

Site name: COMMUNICATIONS AND POWER INDUSTRIES INC

Classification: Large Quantity Generator

Date form received by agency: 06/27/1995

Site name: COMMUNICATIONS AND POWER IND INC

Classification: Large Quantity Generator

Biennial Reports:

Last Biennial Reporting Year: 2017

Annual Waste Handled:

Waste code: D001

Waste name: IGNITABLE HAZARDOUS WASTES ARE THOSE WASTES WHICH HAVE A FLASHPOINT OF LESS THAN 140 DEGREES FAHRENHEIT AS DETERMINED BY A PENSKEY-MARTENS CLOSED CUP FLASH POINT TESTER. ANOTHER METHOD OF DETERMINING THE FLASH POINT OF A WASTE IS TO REVIEW THE MATERIAL SAFETY DATA SHEET, WHICH CAN BE OBTAINED FROM THE MANUFACTURER OR DISTRIBUTOR OF THE MATERIAL. LACQUER THINNER IS AN EXAMPLE OF A COMMONLY USED SOLVENT WHICH WOULD BE CONSIDERED AS IGNITABLE HAZARDOUS WASTE.

Amount (Lbs): 22219

Waste code: D002

Waste name: A WASTE WHICH HAS A PH OF LESS THAN 2 OR GREATER THAN 12.5 IS CONSIDERED TO BE A CORROSIVE HAZARDOUS WASTE. SODIUM HYDROXIDE, A CAUSTIC SOLUTION WITH A HIGH PH, IS OFTEN USED BY INDUSTRIES TO CLEAN OR DEGREASE PARTS. HYDROCHLORIC ACID, A SOLUTION WITH A LOW PH, IS USED BY MANY INDUSTRIES TO CLEAN METAL PARTS PRIOR TO PAINTING. WHEN THESE CAUSTIC OR ACID SOLUTIONS BECOME CONTAMINATED AND MUST BE DISPOSED, THE WASTE WOULD BE A CORROSIVE HAZARDOUS WASTE.

Amount (Lbs): 37811

Waste code: D003

Waste name: A MATERIAL IS CONSIDERED TO BE A REACTIVE HAZARDOUS WASTE IF IT IS NORMALLY UNSTABLE, REACTS VIOLENTLY WITH WATER, GENERATES TOXIC GASES WHEN EXPOSED TO WATER OR CORROSIVE MATERIALS, OR IF IT IS CAPABLE OF DETONATION OR EXPLOSION WHEN EXPOSED TO HEAT OR A FLAME. ONE EXAMPLE OF SUCH WASTE WOULD BY WASTE GUNPOWDER.

Amount (Lbs): 4127

Waste code: D005

Waste name: BARIUM

Amount (Lbs): 1457

Waste code: D006

Waste name: CADMIUM

Amount (Lbs): 6445

Waste code: D007

Waste name: CHROMIUM

Amount (Lbs): 19081

Map ID  
Direction  
Distance  
Elevation

MAP FINDINGS

Site

Database(s)

EDR ID Number  
EPA ID Number

**COMMUNICATIONS & POWER INDUSTRIES (Continued)**

**1001023035**

Waste code: D008  
Waste name: LEAD  
Amount (Lbs): 10342.1

Waste code: D010  
Waste name: SELENIUM  
Amount (Lbs): 9121

Waste code: D011  
Waste name: SILVER  
Amount (Lbs): 21717

Waste code: D035  
Waste name: METHYL ETHYL KETONE  
Amount (Lbs): 12371

Waste code: F003  
Waste name: THE FOLLOWING SPENT NON-HALOGENATED SOLVENTS: XYLENE, ACETONE, ETHYL ACETATE, ETHYL BENZENE, ETHYL ETHER, METHYL ISOBUTYL KETONE, N-BUTYL ALCOHOL, CYCLOHEXANONE, AND METHANOL; ALL SPENT SOLVENT MIXTURES/BLENDS CONTAINING, BEFORE USE, ONLY THE ABOVE SPENT NON-HALOGENATED SOLVENTS; AND ALL SPENT SOLVENT MIXTURES/BLENDS CONTAINING, BEFORE USE, ONE OR MORE OF THE ABOVE NON-HALOGENATED SOLVENTS, AND, A TOTAL OF TEN PERCENT OR MORE (BY VOLUME) OF ONE OR MORE OF THOSE SOLVENTS LISTED IN F001, F002, F004, AND F005, AND STILL BOTTOMS FROM THE RECOVERY OF THESE SPENT SOLVENTS AND SPENT SOLVENT MIXTURES.  
Amount (Lbs): 17740

Waste code: F005  
Waste name: THE FOLLOWING SPENT NON-HALOGENATED SOLVENTS: TOLUENE, METHYL ETHYL KETONE, CARBON DISULFIDE, ISOBUTANOL, PYRIDINE, BENZENE, 2-ETHOXYETHANOL, AND 2-NITROPROPANE; ALL SPENT SOLVENT MIXTURES/BLENDS CONTAINING, BEFORE USE, A TOTAL OF TEN PERCENT OR MORE (BY VOLUME) OF ONE OR MORE OF THE ABOVE NON-HALOGENATED SOLVENTS OR THOSE SOLVENTS LISTED IN F001, F002, OR F004; AND STILL BOTTOMS FROM THE RECOVERY OF THESE SPENT SOLVENTS AND SPENT SOLVENT MIXTURES.  
Amount (Lbs): 12371

Waste code: F006  
Waste name: WASTEWATER TREATMENT SLUDGES FROM ELECTROPLATING OPERATIONS EXCEPT FROM THE FOLLOWING PROCESSES: (1) SULFURIC ACID ANODIZING OF ALUMINUM; (2) TIN PLATING ON CARBON STEEL; (3) ZINC PLATING (SEGREGATED BASIS) ON CARBON STEEL; (4) ALUMINUM OR ZINC-ALUMINUM PLATING ON CARBON STEEL; (5) CLEANING/STRIPPING ASSOCIATED WITH TIN, ZINC AND ALUMINUM PLATING ON CARBON STEEL; AND (6) CHEMICAL ETCHING AND MILLING OF ALUMINUM.  
Amount (Lbs): 9121

Waste code: F007  
Waste name: SPENT CYANIDE PLATING BATH SOLUTIONS FROM ELECTROPLATING OPERATIONS  
Amount (Lbs): 3339

Waste code: F008  
Waste name: PLATING BATH RESIDUES FROM THE BOTTOM OF PLATING BATHS FROM ELECTROPLATING OPERATIONS WHERE CYANIDES ARE USED IN THE PROCESS.  
Amount (Lbs): 4127

Map ID  
Direction  
Distance  
Elevation

MAP FINDINGS

Site

Database(s)

EDR ID Number  
EPA ID Number

**COMMUNICATIONS & POWER INDUSTRIES (Continued)**

**1001023035**

Waste code: F009  
Waste name: SPENT STRIPPING AND CLEANING BATH SOLUTIONS FROM ELECTROPLATING OPERATIONS WHERE CYANIDES ARE USED IN THE PROCESS.  
Amount (Lbs): 2887  
  
Waste code: LABP  
Waste name: LAB PACK  
Amount (Lbs): 4011

Corrective Action Summary:

Event date: 09/27/2012  
Event: HUMAN EXPOSURES CONTROLLED DETERMINATION-YES, APPLICABLE AS OF THIS DATE

Event date: 06/30/2014  
Event: RELEASE TO GW CONTROLLED DETERMINATION-YES, APPLICABLE AS OF THIS DATE

Event date: 06/30/2014  
Event: REMEDY CONSTRUCTION-REMEDY CONSTRUCTED

Facility Has Received Notices of Violations:

Regulation violated: Not reported  
Area of violation: Generators - General  
Date violation determined: 07/22/2009  
Date achieved compliance: 09/10/2009  
Violation lead agency: State  
Enforcement action: WRITTEN INFORMAL  
Enforcement action date: 07/22/2009  
Enf. disposition status: Not reported  
Enf. disp. status date: Not reported  
Enforcement lead agency: State  
Proposed penalty amount: Not reported  
Final penalty amount: Not reported  
Paid penalty amount: Not reported

Regulation violated: Not reported  
Area of violation: Generators - General  
Date violation determined: 05/22/2007  
Date achieved compliance: 06/19/2007  
Violation lead agency: State  
Enforcement action: WRITTEN INFORMAL  
Enforcement action date: 05/22/2007  
Enf. disposition status: Not reported  
Enf. disp. status date: Not reported  
Enforcement lead agency: State  
Proposed penalty amount: Not reported  
Final penalty amount: Not reported  
Paid penalty amount: Not reported

Regulation violated: Not reported  
Area of violation: Generators - General  
Date violation determined: 04/06/2004  
Date achieved compliance: 05/04/2004  
Violation lead agency: State  
Enforcement action: WRITTEN INFORMAL

Map ID  
Direction  
Distance  
Elevation

MAP FINDINGS

Site

Database(s)

EDR ID Number  
EPA ID Number

**COMMUNICATIONS & POWER INDUSTRIES (Continued)**

**1001023035**

Enforcement action date: 04/06/2004  
Enf. disposition status: Not reported  
Enf. disp. status date: Not reported  
Enforcement lead agency: State  
Proposed penalty amount: Not reported  
Final penalty amount: Not reported  
Paid penalty amount: Not reported

Evaluation Action Summary:

Evaluation date: 07/22/2009  
Evaluation: COMPLIANCE EVALUATION INSPECTION ON-SITE  
Area of violation: Generators - General  
Date achieved compliance: 09/10/2009  
Evaluation lead agency: State

Evaluation date: 05/22/2007  
Evaluation: COMPLIANCE EVALUATION INSPECTION ON-SITE  
Area of violation: Generators - General  
Date achieved compliance: 06/19/2007  
Evaluation lead agency: State

Evaluation date: 04/06/2004  
Evaluation: COMPLIANCE EVALUATION INSPECTION ON-SITE  
Area of violation: Generators - General  
Date achieved compliance: 05/04/2004  
Evaluation lead agency: State Contractor/Grantee

US FIN ASSUR:

EPA ID: CAR000003863  
County: Not reported  
Mechanism type: I  
Mechanism Type Description: INSURANCE  
Cost estimate: \$211,716.00  
Face value: \$211,716.00  
Effective date: 4/25/1996  
Provider: STEADFAST  
EPA region: 9

EPA ID: CAR000003863  
County: Not reported  
Mechanism type: I  
Mechanism Type Description: INSURANCE  
Cost estimate: \$2,000,000.00  
Face value: \$2,000,000.00  
Effective date: 4/25/1996  
Provider: ZURICH  
EPA region: 9

2020 COR ACTION:

EPA ID: CAR000003863  
Region: 9  
Action: Remedy Construction

MAP FINDINGS

Map ID  
 Direction  
 Distance  
 Elevation

Site

Database(s)

EDR ID Number  
 EPA ID Number

**AH411**  
**South**  
**1/8-1/4**  
**0.160 mi.**  
**846 ft.**

**CPI 1**  
**607 HANSEN WY**  
**PALO ALTO, CA 94304**  
**Site 8 of 13 in cluster AH**

**CA CERS**    **S121752981**  
**N/A**

**Relative:**  
**Higher**  
**Actual:**  
**43 ft.**

**CERS TANKS:**  
 Site ID: 22243  
 CERS ID: 10078363  
 CERS Description: Chemical Storage Facilities

**Evaluation:**  
 Eval General Type: Compliance Evaluation Inspection  
 Eval Date: 01-21-2014  
 Violations Found: No  
 Eval Type: Routine done by local agency  
 Eval Notes: Not reported  
 Eval Division: Palo Alto City Fire Department  
 Eval Program: HMRRP  
 Eval Source: CERS

Eval General Type: Compliance Evaluation Inspection  
 Eval Date: 03-25-2015  
 Violations Found: No  
 Eval Type: Routine done by local agency  
 Eval Notes: CERS inspection  
 Eval Division: Palo Alto City Fire Department  
 Eval Program: HMRRP  
 Eval Source: CERS

Eval General Type: Compliance Evaluation Inspection  
 Eval Date: 04-01-2016  
 Violations Found: No  
 Eval Type: Routine done by local agency  
 Eval Notes: CERS inspection. EA  
 Eval Division: Palo Alto City Fire Department  
 Eval Program: HMRRP  
 Eval Source: CERS

Eval General Type: Compliance Evaluation Inspection  
 Eval Date: 06-06-2018  
 Violations Found: No  
 Eval Type: Routine done by local agency  
 Eval Notes: CERS inspection  
 Eval Division: Palo Alto City Fire Department  
 Eval Program: HMRRP  
 Eval Source: CERS

**Affiliation:**  
 Affiliation Type Desc: CUPA District  
 Entity Name: Santa Clara County Environmental Health  
 Entity Title: Not reported  
 Affiliation Address: 1555 Berger Drive, Suite 300  
 Affiliation City: San Jose  
 Affiliation State: CA  
 Affiliation Country: Not reported  
 Affiliation Zip: 95112-2716  
 Affiliation Phone: (408) 918-3400



Map ID  
Direction  
Distance  
Elevation

MAP FINDINGS

Site

Database(s)

EDR ID Number  
EPA ID Number

**CPI 1 (Continued)**

**S121752981**

Affiliation Type Desc: Document Preparer  
Entity Name: JOHN M. DALE  
Entity Title: Not reported  
Affiliation Address: Not reported  
Affiliation City: Not reported  
Affiliation State: Not reported  
Affiliation Country: Not reported  
Affiliation Zip: Not reported  
Affiliation Phone: Not reported

Affiliation Type Desc: Environmental Contact  
Entity Name: JOHN M. DALE  
Entity Title: Not reported  
Affiliation Address: 607 HANSEN WY  
Affiliation City: PALO ALTO  
Affiliation State: CA  
Affiliation Country: Not reported  
Affiliation Zip: 94304  
Affiliation Phone: (650) 856-3141

Affiliation Type Desc: Facility Mailing Address  
Entity Name: Mailing Address  
Entity Title: Not reported  
Affiliation Address: 811 HANSEN WAY  
Affiliation City: PALO ALTO  
Affiliation State: CA  
Affiliation Country: Not reported  
Affiliation Zip: 94304  
Affiliation Phone: Not reported

Affiliation Type Desc: Identification Signer  
Entity Name: Paul Dinapoli  
Entity Title: Facilities Director  
Affiliation Address: Not reported  
Affiliation City: Not reported  
Affiliation State: Not reported  
Affiliation Country: Not reported  
Affiliation Zip: Not reported  
Affiliation Phone: Not reported

Affiliation Type Desc: Legal Owner  
Entity Name: Communications & Power Industries LLC  
Entity Title: Not reported  
Affiliation Address: 811 HANSEN WAY  
Affiliation City: PALO ALTO  
Affiliation State: CA  
Affiliation Country: United States  
Affiliation Zip: 94304  
Affiliation Phone: (650) 846-2900

Affiliation Type Desc: Operator  
Entity Name: Communications & Power Industries  
Entity Title: Not reported  
Affiliation Address: Not reported  
Affiliation City: Not reported  
Affiliation State: Not reported  
Affiliation Country: Not reported

Map ID  
Direction  
Distance  
Elevation

MAP FINDINGS

Site

Database(s)

EDR ID Number  
EPA ID Number

**CPI 1 (Continued)**

**S121752981**

Affiliation Zip: Not reported  
Affiliation Phone: (650) 846-2900

Affiliation Type Desc: Parent Corporation  
Entity Name: Communications & Power Industries  
Entity Title: Not reported  
Affiliation Address: Not reported  
Affiliation City: Not reported  
Affiliation State: Not reported  
Affiliation Country: Not reported  
Affiliation Zip: Not reported  
Affiliation Phone: Not reported

Affiliation Type Desc: Property Owner  
Entity Name: STANFORD LANDS MANAGEMENT  
Entity Title: Not reported  
Affiliation Address: Not reported  
Affiliation City: Not reported  
Affiliation State: Not reported  
Affiliation Country: United States  
Affiliation Zip: Not reported  
Affiliation Phone: (650) 926-0200

**AH412**      **COMMUNICATIONS & POW**  
**South**      **607 HANSEN WAY (CONTIGUOUS PR)**  
**1/8-1/4**      **PALO ALTO, CA 94304**  
**0.160 mi.**  
**846 ft.**      **Site 9 of 13 in cluster AH**

**CA CERS**      **S121762798**  
**N/A**

**Relative:**      CERS TANKS:  
**Higher**      Site ID:      336284  
**Actual:**      CERS ID:      71003431  
**43 ft.**      CERS Description:      Corrective Action

Affiliation:  
Affiliation Type Desc: Lead Project Manager  
Entity Name: JOVANNE VILLAMATER  
Entity Title: Not reported  
Affiliation Address: Not reported  
Affiliation City: BERKELEY  
Affiliation State: CA  
Affiliation Country: Not reported  
Affiliation Zip: Not reported  
Affiliation Phone: Not reported

Affiliation Type Desc: Supervisor  
Entity Name: MARK PIROS  
Entity Title: Not reported  
Affiliation Address: Not reported  
Affiliation City: Not reported  
Affiliation State: Not reported  
Affiliation Country: Not reported  
Affiliation Zip: Not reported  
Affiliation Phone: Not reported

MAP FINDINGS

Map ID  
 Direction  
 Distance  
 Elevation

Site

Database(s)

EDR ID Number  
 EPA ID Number

AH413  
 South  
 1/8-1/4  
 0.160 mi.  
 846 ft.

CPI 1  
 607 HANSEN WY  
 PALO ALTO, CA 94304  
 Site 10 of 13 in cluster AH

RCRA-LQG 1007198605  
 FINDS CAD000003863

Relative:  
 Higher  
 Actual:  
 43 ft.

RCRA-LQG:  
 Date form received by agency: 02/26/2002  
 Facility name: COMMUNICATIONS & POWER INDUSTRIES, INC.  
 Facility address: 607 HANSEN WAY  
 PALO ALTO, CA 94304  
 EPA ID: CAD000003863  
 Contact: JOHN M DALE  
 Contact address: Not reported  
 Not reported  
 Contact country: US  
 Contact telephone: 650-846-3141  
 Contact email: Not reported  
 EPA Region: 09  
 Classification: Large Quantity Generator  
 Description: Handler: generates 1,000 kg or more of hazardous waste during any calendar month; or generates more than 1 kg of acutely hazardous waste during any calendar month; or generates more than 100 kg of any residue or contaminated soil, waste or other debris resulting from the cleanup of a spill, into or on any land or water, of acutely hazardous waste during any calendar month; or generates 1 kg or less of acutely hazardous waste during any calendar month, and accumulates more than 1 kg of acutely hazardous waste at any time; or generates 100 kg or less of any residue or contaminated soil, waste or other debris resulting from the cleanup of a spill, into or on any land or water, of acutely hazardous waste during any calendar month, and accumulates more than 100 kg of that material at any time

Owner/Operator Summary:

Owner/operator name: LEONARD GREEN & PARTNERS  
 Owner/operator address: Not reported  
 Not reported  
 Owner/operator country: US  
 Owner/operator telephone: Not reported  
 Owner/operator email: Not reported  
 Owner/operator fax: Not reported  
 Owner/operator extension: Not reported  
 Legal status: Private  
 Owner/Operator Type: Owner  
 Owner/Op start date: 08/11/1995  
 Owner/Op end date: Not reported

Owner/operator name: COMMUNICATIONS & POWER  
 Owner/operator address: Not reported  
 Not reported  
 Owner/operator country: US  
 Owner/operator telephone: Not reported  
 Owner/operator email: Not reported  
 Owner/operator fax: Not reported  
 Owner/operator extension: Not reported  
 Legal status: Private  
 Owner/Operator Type: Operator  
 Owner/Op start date: 08/11/1995  
 Owner/Op end date: Not reported

Map ID  
Direction  
Distance  
Elevation

MAP FINDINGS

Site

Database(s)

EDR ID Number  
EPA ID Number

CPI 1 (Continued)

1007198605

Handler Activities Summary:

U.S. importer of hazardous waste: No  
Mixed waste (haz. and radioactive): No  
Recycler of hazardous waste: No  
Transporter of hazardous waste: No  
Treater, storer or disposer of HW: No  
Underground injection activity: No  
On-site burner exemption: No  
Furnace exemption: No  
Used oil fuel burner: No  
Used oil processor: No  
User oil refiner: No  
Used oil fuel marketer to burner: No  
Used oil Specification marketer: No  
Used oil transfer facility: No  
Used oil transporter: No

. Waste code: D001  
. Waste name: IGNITABLE HAZARDOUS WASTES ARE THOSE WASTES WHICH HAVE A FLASHPOINT OF LESS THAN 140 DEGREES FAHRENHEIT AS DETERMINED BY A PENSKY-MARTENS CLOSED CUP FLASH POINT TESTER. ANOTHER METHOD OF DETERMINING THE FLASH POINT OF A WASTE IS TO REVIEW THE MATERIAL SAFETY DATA SHEET, WHICH CAN BE OBTAINED FROM THE MANUFACTURER OR DISTRIBUTOR OF THE MATERIAL. LACQUER THINNER IS AN EXAMPLE OF A COMMONLY USED SOLVENT WHICH WOULD BE CONSIDERED AS IGNITABLE HAZARDOUS WASTE.

. Waste code: D002  
. Waste name: A WASTE WHICH HAS A PH OF LESS THAN 2 OR GREATER THAN 12.5 IS CONSIDERED TO BE A CORROSIVE HAZARDOUS WASTE. SODIUM HYDROXIDE, A CAUSTIC SOLUTION WITH A HIGH PH, IS OFTEN USED BY INDUSTRIES TO CLEAN OR DEGREASE PARTS. HYDROCHLORIC ACID, A SOLUTION WITH A LOW PH, IS USED BY MANY INDUSTRIES TO CLEAN METAL PARTS PRIOR TO PAINTING. WHEN THESE CAUSTIC OR ACID SOLUTIONS BECOME CONTAMINATED AND MUST BE DISPOSED, THE WASTE WOULD BE A CORROSIVE HAZARDOUS WASTE.

. Waste code: D007  
. Waste name: CHROMIUM

. Waste code: D008  
. Waste name: LEAD

. Waste code: D018  
. Waste name: BENZENE

. Waste code: D035  
. Waste name: METHYL ETHYL KETONE

. Waste code: F003  
. Waste name: THE FOLLOWING SPENT NON-HALOGENATED SOLVENTS: XYLENE, ACETONE, ETHYL ACETATE, ETHYL BENZENE, ETHYL ETHER, METHYL ISOBUTYL KETONE, N-BUTYL ALCOHOL, CYCLOHEXANONE, AND METHANOL; ALL SPENT SOLVENT MIXTURES/BLENDS CONTAINING, BEFORE USE, ONLY THE ABOVE SPENT NON-HALOGENATED SOLVENTS; AND ALL SPENT SOLVENT MIXTURES/BLENDS CONTAINING, BEFORE USE, ONE OR MORE OF THE ABOVE NON-HALOGENATED SOLVENTS, AND, A TOTAL OF TEN PERCENT OR MORE (BY VOLUME) OF ONE OR MORE OF THOSE SOLVENTS LISTED IN F001, F002, F004, AND F005, AND STILL BOTTOMS FROM THE RECOVERY OF THESE SPENT SOLVENTS AND SPENT SOLVENT

Map ID  
Direction  
Distance  
Elevation

MAP FINDINGS

Site

Database(s)

EDR ID Number  
EPA ID Number

**CPI 1 (Continued)**

**1007198605**

MIXTURES.

- . Waste code: F005
- . Waste name: THE FOLLOWING SPENT NON-HALOGENATED SOLVENTS: TOLUENE, METHYL ETHYL KETONE, CARBON DISULFIDE, ISOBUTANOL, PYRIDINE, BENZENE, 2-ETHOXYETHANOL, AND 2-NITROPROPANE; ALL SPENT SOLVENT MIXTURES/BLENDS CONTAINING, BEFORE USE, A TOTAL OF TEN PERCENT OR MORE (BY VOLUME) OF ONE OR MORE OF THE ABOVE NON-HALOGENATED SOLVENTS OR THOSE SOLVENTS LISTED IN F001, F002, OR F004; AND STILL BOTTOMS FROM THE RECOVERY OF THESE SPENT SOLVENTS AND SPENT SOLVENT MIXTURES.
  
- . Waste code: F006
- . Waste name: WASTEWATER TREATMENT SLUDGES FROM ELECTROPLATING OPERATIONS EXCEPT FROM THE FOLLOWING PROCESSES: (1) SULFURIC ACID ANODIZING OF ALUMINUM; (2) TIN PLATING ON CARBON STEEL; (3) ZINC PLATING (SEGREGATED BASIS) ON CARBON STEEL; (4) ALUMINUM OR ZINC-ALUMINUM PLATING ON CARBON STEEL; (5) CLEANING/STRIPPING ASSOCIATED WITH TIN, ZINC AND ALUMINUM PLATING ON CARBON STEEL; AND (6) CHEMICAL ETCHING AND MILLING OF ALUMINUM.
  
- . Waste code: F007
- . Waste name: SPENT CYANIDE PLATING BATH SOLUTIONS FROM ELECTROPLATING OPERATIONS
  
- . Waste code: F008
- . Waste name: PLATING BATH RESIDUES FROM THE BOTTOM OF PLATING BATHS FROM ELECTROPLATING OPERATIONS WHERE CYANIDES ARE USED IN THE PROCESS.
  
- . Waste code: LABP
- . Waste name: LAB PACK

Violation Status: No violations found

**FINDS:**

Registry ID: 110055665276

Environmental Interest/Information System  
STATE MASTER

[Click this hyperlink](#) while viewing on your computer to access additional FINDS: detail in the EDR Site Report.

**AH414**  
**South**  
**1/8-1/4**  
**0.160 mi.**  
**846 ft.**

**CPI 1B**  
**607 HANSEN WY**  
**PALO ALTO, CA 94304**  
**Site 11 of 13 in cluster AH**

**CA CERS** **S121738566**  
**N/A**

**Relative:**  
**Higher**  
**Actual:**  
**43 ft.**

CERS TANKS:  
Site ID: 108617  
CERS ID: 10078369  
CERS Description: Chemical Storage Facilities

Evaluation:  
Eval General Type: Compliance Evaluation Inspection  
Eval Date: 01-21-2014  
Violations Found: No  
Eval Type: Routine done by local agency

Map ID  
Direction  
Distance  
Elevation

MAP FINDINGS

Site

Database(s)

EDR ID Number  
EPA ID Number

**CPI 1B (Continued)**

**S121738566**

Eval Notes: Not reported  
Eval Division: Palo Alto City Fire Department  
Eval Program: HMRRP  
Eval Source: CERS

Eval General Type: Compliance Evaluation Inspection  
Eval Date: 03-25-2015  
Violations Found: No  
Eval Type: Routine done by local agency  
Eval Notes: CERS inspection  
Eval Division: Palo Alto City Fire Department  
Eval Program: HMRRP  
Eval Source: CERS

Eval General Type: Compliance Evaluation Inspection  
Eval Date: 04-01-2016  
Violations Found: No  
Eval Type: Routine done by local agency  
Eval Notes: CERS inspection. EA  
Eval Division: Palo Alto City Fire Department  
Eval Program: HMRRP  
Eval Source: CERS

Eval General Type: Compliance Evaluation Inspection  
Eval Date: 06-06-2018  
Violations Found: No  
Eval Type: Routine done by local agency  
Eval Notes: CERS inspection  
Eval Division: Palo Alto City Fire Department  
Eval Program: HMRRP  
Eval Source: CERS

Affiliation:  
Affiliation Type Desc: CUPA District  
Entity Name: Santa Clara County Environmental Health  
Entity Title: Not reported  
Affiliation Address: 1555 Berger Drive, Suite 300  
Affiliation City: San Jose  
Affiliation State: CA  
Affiliation Country: Not reported  
Affiliation Zip: 95112-2716  
Affiliation Phone: (408) 918-3400

Affiliation Type Desc: Document Preparer  
Entity Name: John Dale  
Entity Title: Not reported  
Affiliation Address: Not reported  
Affiliation City: Not reported  
Affiliation State: Not reported  
Affiliation Country: Not reported  
Affiliation Zip: Not reported  
Affiliation Phone: Not reported

Affiliation Type Desc: Environmental Contact  
Entity Name: John Dale  
Entity Title: Not reported  
Affiliation Address: P.O. BOX 50750, M/S B-550

Map ID  
Direction  
Distance  
Elevation

MAP FINDINGS

Site

Database(s)

EDR ID Number  
EPA ID Number

**CPI 1B (Continued)**

**S121738566**

Affiliation City: PALO ALTO  
Affiliation State: CA  
Affiliation Country: Not reported  
Affiliation Zip: 94303  
Affiliation Phone: (650) 846-3141

Affiliation Type Desc: Facility Mailing Address  
Entity Name: Mailing Address  
Entity Title: Not reported  
Affiliation Address: 811 HANSEN WAY  
Affiliation City: PALO ALTO  
Affiliation State: CA  
Affiliation Country: Not reported  
Affiliation Zip: 94304  
Affiliation Phone: Not reported

Affiliation Type Desc: Identification Signer  
Entity Name: Paul Dinapoli  
Entity Title: Facilities Director  
Affiliation Address: Not reported  
Affiliation City: Not reported  
Affiliation State: Not reported  
Affiliation Country: Not reported  
Affiliation Zip: Not reported  
Affiliation Phone: Not reported

Affiliation Type Desc: Legal Owner  
Entity Name: Communications & Power Industries LLC  
Entity Title: Not reported  
Affiliation Address: 811 HANSEN WAY  
Affiliation City: PALO ALTO  
Affiliation State: CA  
Affiliation Country: United States  
Affiliation Zip: 94304  
Affiliation Phone: (650) 846-2900

Affiliation Type Desc: Operator  
Entity Name: Communications & Power Industries  
Entity Title: Not reported  
Affiliation Address: Not reported  
Affiliation City: Not reported  
Affiliation State: Not reported  
Affiliation Country: Not reported  
Affiliation Zip: Not reported  
Affiliation Phone: (650) 846-2900

Affiliation Type Desc: Parent Corporation  
Entity Name: Communications & Power Industries  
Entity Title: Not reported  
Affiliation Address: Not reported  
Affiliation City: Not reported  
Affiliation State: Not reported  
Affiliation Country: Not reported  
Affiliation Zip: Not reported  
Affiliation Phone: Not reported

Affiliation Type Desc: Property Owner

Map ID  
 Direction  
 Distance  
 Elevation

MAP FINDINGS

Site

Database(s)

EDR ID Number  
 EPA ID Number

**CPI 1B (Continued)**

**S121738566**

Entity Name: STANFORD LANDS MANAGEMENT  
 Entity Title: Not reported  
 Affiliation Address: Not reported  
 Affiliation City: Not reported  
 Affiliation State: Not reported  
 Affiliation Country: United States  
 Affiliation Zip: Not reported  
 Affiliation Phone: (650) 936-0200

**AH415**  
**South**  
**1/8-1/4**  
**0.160 mi.**  
**846 ft.**  
  
**Relative:**  
**Higher**  
  
**Actual:**  
**43 ft.**

**COMMUNICATIONS & POWER INDUSTRY**  
**607 HANSEN WAY, B 550**  
**PALO ALTO, CA 94304**  
  
**Site 12 of 13 in cluster AH**

**CA EMI**  
**CA Financial Assurance**  
**CA HAZNET**  
**CA HWP**  
**CA NPDES**  
**CA WDS**  
**CA CIWQS**  
**CA CERS**

**S105937286**  
**N/A**

EMI:

Year:	1996
County Code:	43
Air Basin:	SF
Facility ID:	10520
Air District Name:	BA
SIC Code:	3671
Air District Name:	BAY AREA AQMD
Community Health Air Pollution Info System:	Not reported
Consolidated Emission Reporting Rule:	Not reported
Total Organic Hydrocarbon Gases Tons/Yr:	1
Reactive Organic Gases Tons/Yr:	0
Carbon Monoxide Emissions Tons/Yr:	1
NOX - Oxides of Nitrogen Tons/Yr:	2
SOX - Oxides of Sulphur Tons/Yr:	0
Particulate Matter Tons/Yr:	0
Part. Matter 10 Micrometers and Smlr Tons/Yr:	0

Year:	1997
County Code:	43
Air Basin:	SF
Facility ID:	10520
Air District Name:	BA
SIC Code:	3671
Air District Name:	BAY AREA AQMD
Community Health Air Pollution Info System:	Not reported
Consolidated Emission Reporting Rule:	Not reported
Total Organic Hydrocarbon Gases Tons/Yr:	1
Reactive Organic Gases Tons/Yr:	0
Carbon Monoxide Emissions Tons/Yr:	1
NOX - Oxides of Nitrogen Tons/Yr:	2
SOX - Oxides of Sulphur Tons/Yr:	0
Particulate Matter Tons/Yr:	0
Part. Matter 10 Micrometers and Smlr Tons/Yr:	0

Year:	1998
County Code:	43
Air Basin:	SF
Facility ID:	10520



Map ID  
Direction  
Distance  
Elevation

MAP FINDINGS

Site

Database(s)

EDR ID Number  
EPA ID Number

**COMMUNICATIONS & POWER INDUSTRY (Continued)**

**S105937286**

Air District Name: BA  
SIC Code: 3671  
Air District Name: BAY AREA AQMD  
Community Health Air Pollution Info System: Not reported  
Consolidated Emission Reporting Rule: Not reported  
Total Organic Hydrocarbon Gases Tons/Yr: 2  
Reactive Organic Gases Tons/Yr: 1  
Carbon Monoxide Emissions Tons/Yr: 0  
NOX - Oxides of Nitrogen Tons/Yr: 1  
SOX - Oxides of Sulphur Tons/Yr: 0  
Particulate Matter Tons/Yr: 0  
Part. Matter 10 Micrometers and Smllr Tons/Yr:0

Year: 1999  
County Code: 43  
Air Basin: SF  
Facility ID: 10520  
Air District Name: BA  
SIC Code: 3832  
Air District Name: BAY AREA AQMD  
Community Health Air Pollution Info System: Not reported  
Consolidated Emission Reporting Rule: Not reported  
Total Organic Hydrocarbon Gases Tons/Yr: 1  
Reactive Organic Gases Tons/Yr: 1  
Carbon Monoxide Emissions Tons/Yr: 0  
NOX - Oxides of Nitrogen Tons/Yr: 1  
SOX - Oxides of Sulphur Tons/Yr: 0  
Particulate Matter Tons/Yr: 0  
Part. Matter 10 Micrometers and Smllr Tons/Yr:0

Year: 2000  
County Code: 43  
Air Basin: SF  
Facility ID: 10520  
Air District Name: BA  
SIC Code: 3832  
Air District Name: BAY AREA AQMD  
Community Health Air Pollution Info System: Not reported  
Consolidated Emission Reporting Rule: Not reported  
Total Organic Hydrocarbon Gases Tons/Yr: 1  
Reactive Organic Gases Tons/Yr: 1  
Carbon Monoxide Emissions Tons/Yr: 0  
NOX - Oxides of Nitrogen Tons/Yr: 1  
SOX - Oxides of Sulphur Tons/Yr: 0  
Particulate Matter Tons/Yr: 0  
Part. Matter 10 Micrometers and Smllr Tons/Yr:0

Year: 2001  
County Code: 43  
Air Basin: SF  
Facility ID: 10520  
Air District Name: BA  
SIC Code: 3832  
Air District Name: BAY AREA AQMD  
Community Health Air Pollution Info System: Not reported  
Consolidated Emission Reporting Rule: Not reported  
Total Organic Hydrocarbon Gases Tons/Yr: 1

Map ID  
Direction  
Distance  
Elevation

MAP FINDINGS

Site

Database(s)

EDR ID Number  
EPA ID Number

**COMMUNICATIONS & POWER INDUSTR (Continued)**

**S105937286**

Reactive Organic Gases Tons/Yr: 0  
Carbon Monoxide Emissions Tons/Yr: 1  
NOX - Oxides of Nitrogen Tons/Yr: 2  
SOX - Oxides of Sulphur Tons/Yr: 0  
Particulate Matter Tons/Yr: 0  
Part. Matter 10 Micrometers and Smllr Tons/Yr:0

Year: 2002  
County Code: 43  
Air Basin: SF  
Facility ID: 10520  
Air District Name: BA  
SIC Code: 3671  
Air District Name: BAY AREA AQMD  
Community Health Air Pollution Info System: Not reported  
Consolidated Emission Reporting Rule: Not reported  
Total Organic Hydrocarbon Gases Tons/Yr: 1  
Reactive Organic Gases Tons/Yr: 1  
Carbon Monoxide Emissions Tons/Yr: 1  
NOX - Oxides of Nitrogen Tons/Yr: 2  
SOX - Oxides of Sulphur Tons/Yr: 0  
Particulate Matter Tons/Yr: 0  
Part. Matter 10 Micrometers and Smllr Tons/Yr:0

Year: 2003  
County Code: 43  
Air Basin: SF  
Facility ID: 10520  
Air District Name: BA  
SIC Code: 3671  
Air District Name: BAY AREA AQMD  
Community Health Air Pollution Info System: Not reported  
Consolidated Emission Reporting Rule: Not reported  
Total Organic Hydrocarbon Gases Tons/Yr: 1  
Reactive Organic Gases Tons/Yr: 1  
Carbon Monoxide Emissions Tons/Yr: 1  
NOX - Oxides of Nitrogen Tons/Yr: 2  
SOX - Oxides of Sulphur Tons/Yr: 0  
Particulate Matter Tons/Yr: 0  
Part. Matter 10 Micrometers and Smllr Tons/Yr:0

Year: 2004  
County Code: 43  
Air Basin: SF  
Facility ID: 10520  
Air District Name: BA  
SIC Code: 3671  
Air District Name: BAY AREA AQMD  
Community Health Air Pollution Info System: Not reported  
Consolidated Emission Reporting Rule: Not reported  
Total Organic Hydrocarbon Gases Tons/Yr: 1.774  
Reactive Organic Gases Tons/Yr: 0.8488793  
Carbon Monoxide Emissions Tons/Yr: 0.603  
NOX - Oxides of Nitrogen Tons/Yr: 2.416  
SOX - Oxides of Sulphur Tons/Yr: 0.01  
Particulate Matter Tons/Yr: 0.07  
Part. Matter 10 Micrometers and Smllr Tons/Yr:0.068176

Map ID  
Direction  
Distance  
Elevation

MAP FINDINGS

Site

Database(s)

EDR ID Number  
EPA ID Number

**COMMUNICATIONS & POWER INDUSTR (Continued)**

**S105937286**

Year: 2005  
County Code: 43  
Air Basin: SF  
Facility ID: 10520  
Air District Name: BA  
SIC Code: 3671  
Air District Name: BAY AREA AQMD  
Community Health Air Pollution Info System: Not reported  
Consolidated Emission Reporting Rule: Not reported  
Total Organic Hydrocarbon Gases Tons/Yr: 1.746  
Reactive Organic Gases Tons/Yr: .8239243  
Carbon Monoxide Emissions Tons/Yr: .601  
NOX - Oxides of Nitrogen Tons/Yr: 2.407  
SOX - Oxides of Sulphur Tons/Yr: .01  
Particulate Matter Tons/Yr: .057  
Part. Matter 10 Micrometers and Smlr Tons/Yr: .0564

Year: 2006  
County Code: 43  
Air Basin: SF  
Facility ID: 10520  
Air District Name: BA  
SIC Code: 3671  
Air District Name: BAY AREA AQMD  
Community Health Air Pollution Info System: Not reported  
Consolidated Emission Reporting Rule: Not reported  
Total Organic Hydrocarbon Gases Tons/Yr: 10.447  
Reactive Organic Gases Tons/Yr: 6.672623  
Carbon Monoxide Emissions Tons/Yr: .003  
NOX - Oxides of Nitrogen Tons/Yr: .013  
SOX - Oxides of Sulphur Tons/Yr: 0  
Particulate Matter Tons/Yr: .001  
Part. Matter 10 Micrometers and Smlr Tons/Yr: .000976

Year: 2007  
County Code: 43  
Air Basin: SF  
Facility ID: 10520  
Air District Name: BA  
SIC Code: 3671  
Air District Name: BAY AREA AQMD  
Community Health Air Pollution Info System: Not reported  
Consolidated Emission Reporting Rule: Not reported  
Total Organic Hydrocarbon Gases Tons/Yr: 4.437  
Reactive Organic Gases Tons/Yr: 2.679095  
Carbon Monoxide Emissions Tons/Yr: .004  
NOX - Oxides of Nitrogen Tons/Yr: .019  
SOX - Oxides of Sulphur Tons/Yr: 0  
Particulate Matter Tons/Yr: .043  
Part. Matter 10 Micrometers and Smlr Tons/Yr: .038776

Year: 2008  
County Code: 43  
Air Basin: SF  
Facility ID: 10520  
Air District Name: BA  
SIC Code: 3671

Map ID  
Direction  
Distance  
Elevation

MAP FINDINGS

Site

Database(s)

EDR ID Number  
EPA ID Number

**COMMUNICATIONS & POWER INDUSTR (Continued)**

**S105937286**

Air District Name: BAY AREA AQMD  
Community Health Air Pollution Info System: Not reported  
Consolidated Emission Reporting Rule: Not reported  
Total Organic Hydrocarbon Gases Tons/Yr: 3.698  
Reactive Organic Gases Tons/Yr: 2.435095  
Carbon Monoxide Emissions Tons/Yr: .003  
NOX - Oxides of Nitrogen Tons/Yr: .014  
SOX - Oxides of Sulphur Tons/Yr: 0  
Particulate Matter Tons/Yr: .049  
Part. Matter 10 Micrometers and Smlr Tons/Yr:.044176

Year: 2009  
County Code: 43  
Air Basin: SF  
Facility ID: 10520  
Air District Name: BA  
SIC Code: 3671  
Air District Name: BAY AREA AQMD  
Community Health Air Pollution Info System: Not reported  
Consolidated Emission Reporting Rule: Not reported  
Total Organic Hydrocarbon Gases Tons/Yr: 2.7930000000000001  
Reactive Organic Gases Tons/Yr: 1.6178435  
Carbon Monoxide Emissions Tons/Yr: 4.0000000000000001E-3  
NOX - Oxides of Nitrogen Tons/Yr: 1.7999999999999999E-2  
SOX - Oxides of Sulphur Tons/Yr: 0  
Particulate Matter Tons/Yr: 3.7999999999999999E-2  
Part. Matter 10 Micrometers and Smlr Tons/Yr:3.4276000000000001E-2

Year: 2010  
County Code: 43  
Air Basin: SF  
Facility ID: 10520  
Air District Name: BA  
SIC Code: 3671  
Air District Name: BAY AREA AQMD  
Community Health Air Pollution Info System: Not reported  
Consolidated Emission Reporting Rule: Not reported  
Total Organic Hydrocarbon Gases Tons/Yr: 3.2679999999999998  
Reactive Organic Gases Tons/Yr: 1.9951749000000001  
Carbon Monoxide Emissions Tons/Yr: 3.0000000000000001E-3  
NOX - Oxides of Nitrogen Tons/Yr: 1.7000000000000001E-2  
SOX - Oxides of Sulphur Tons/Yr: 0  
Particulate Matter Tons/Yr: 0.027  
Part. Matter 10 Micrometers and Smlr Tons/Yr:2.4299999999999999E-2

Year: 2011  
County Code: 43  
Air Basin: SF  
Facility ID: 10520  
Air District Name: BA  
SIC Code: 3671  
Air District Name: BAY AREA AQMD  
Community Health Air Pollution Info System: Not reported  
Consolidated Emission Reporting Rule: Not reported  
Total Organic Hydrocarbon Gases Tons/Yr: 3.132  
Reactive Organic Gases Tons/Yr: 1.925057  
Carbon Monoxide Emissions Tons/Yr: 0.004

Map ID  
Direction  
Distance  
Elevation

MAP FINDINGS

Site

Database(s)

EDR ID Number  
EPA ID Number

**COMMUNICATIONS & POWER INDUSTRY (Continued)**

**S105937286**

NOX - Oxides of Nitrogen Tons/Yr: 0.019  
SOX - Oxides of Sulphur Tons/Yr: 0  
Particulate Matter Tons/Yr: 0  
Part. Matter 10 Micrometers and Smllr Tons/Yr:0

Year: 2012  
County Code: 43  
Air Basin: SF  
Facility ID: 10520  
Air District Name: BA  
SIC Code: 3671  
Air District Name: BAY AREA AQMD  
Community Health Air Pollution Info System: Not reported  
Consolidated Emission Reporting Rule: Not reported  
Total Organic Hydrocarbon Gases Tons/Yr: 3.228  
Reactive Organic Gases Tons/Yr: 1.9349456  
Carbon Monoxide Emissions Tons/Yr: 0.006  
NOX - Oxides of Nitrogen Tons/Yr: 0.029  
SOX - Oxides of Sulphur Tons/Yr: 0  
Particulate Matter Tons/Yr: 0.023246812386  
Part. Matter 10 Micrometers and Smllr Tons/Yr:0.021

Year: 2013  
County Code: 43  
Air Basin: SF  
Facility ID: 10520  
Air District Name: BA  
SIC Code: 3671  
Air District Name: BAY AREA AQMD  
Community Health Air Pollution Info System: Not reported  
Consolidated Emission Reporting Rule: Not reported  
Total Organic Hydrocarbon Gases Tons/Yr: 2.86  
Reactive Organic Gases Tons/Yr: 1.6952124  
Carbon Monoxide Emissions Tons/Yr: 0.004  
NOX - Oxides of Nitrogen Tons/Yr: 0.021  
SOX - Oxides of Sulphur Tons/Yr: 0  
Particulate Matter Tons/Yr: 0.017  
Part. Matter 10 Micrometers and Smllr Tons/Yr:0.015

Year: 2014  
County Code: 43  
Air Basin: SF  
Facility ID: 10520  
Air District Name: BA  
SIC Code: 3671  
Air District Name: BAY AREA AQMD  
Community Health Air Pollution Info System: Not reported  
Consolidated Emission Reporting Rule: Not reported  
Total Organic Hydrocarbon Gases Tons/Yr: 2.208300572  
Reactive Organic Gases Tons/Yr: 0  
Carbon Monoxide Emissions Tons/Yr: 0.003365771  
NOX - Oxides of Nitrogen Tons/Yr: 0.017734924  
SOX - Oxides of Sulphur Tons/Yr: 1.4753e-005  
Particulate Matter Tons/Yr: 0.015638994  
Part. Matter 10 Micrometers and Smllr Tons/Yr:0.01390954

Year: 2015

Map ID  
Direction  
Distance  
Elevation

MAP FINDINGS

Site

Database(s)

EDR ID Number  
EPA ID Number

**COMMUNICATIONS & POWER INDUSTRY (Continued)**

**S105937286**

County Code: 43  
Air Basin: SF  
Facility ID: 10520  
Air District Name: BA  
SIC Code: 3671  
Air District Name: BAY AREA AQMD  
Community Health Air Pollution Info System: Not reported  
Consolidated Emission Reporting Rule: Not reported  
Total Organic Hydrocarbon Gases Tons/Yr: 2.191335026  
Reactive Organic Gases Tons/Yr: 1.608300726  
Carbon Monoxide Emissions Tons/Yr: 0.003731333  
NOX - Oxides of Nitrogen Tons/Yr: 0.019414248  
SOX - Oxides of Sulphur Tons/Yr: 1.5526e-005  
Particulate Matter Tons/Yr: 0.010881277  
Part. Matter 10 Micrometers and Smllr Tons/Yr:0.009610186

Year: 2016  
County Code: 43  
Air Basin: SF  
Facility ID: 10520  
Air District Name: BA  
SIC Code: 3671  
Air District Name: BAY AREA AQMD  
Community Health Air Pollution Info System: Not reported  
Consolidated Emission Reporting Rule: Not reported  
Total Organic Hydrocarbon Gases Tons/Yr: 2.084401346  
Reactive Organic Gases Tons/Yr: 1.0177555974  
Carbon Monoxide Emissions Tons/Yr: 0.599984224  
NOX - Oxides of Nitrogen Tons/Yr: 2.607752014  
SOX - Oxides of Sulphur Tons/Yr: 0.011305989  
Particulate Matter Tons/Yr: 0.070439894  
Part. Matter 10 Micrometers and Smllr Tons/Yr:0.069198686

CA Financial Assurance 1:

EPA ID Number: CAR000003863  
Sudden Amount1: \$2,000,000.00  
Non Sudden Amount1: Not reported  
Closure Mechanism: Not reported  
Closure Amount: Not reported  
Post Closure Mechanism: Not reported  
Post Closure Amount: Not reported  
Corrective Action Mechanism: Ins  
Corrective Action Amount: \$211,716.00  
Sudden Mechanism Type: Ins  
Sudden Mechanism Amount: \$1,000,000.00  
Non Sudden Mechanism Type: Not reported  
Non Sudden Mechanism Amount: Not reported  
O and M Mechanism Type: Not reported  
O and M Amount: Not reported  
Closure Mechanism Date of Mechanism: Not reported  
Closure Mechanism Renewal Date: Not reported  
Closure Mechanism Provider: Not reported  
Postclosure Mechanism Date of Mechanism: Not reported  
Postclosure Mechanism Renewal Date: Not reported  
Postclosure Mechanism Provider: Not reported  
O and M Mechanism Date of Mechanism: Not reported  
O and M Mechanism Renewal Date: Not reported

Map ID  
Direction  
Distance  
Elevation

MAP FINDINGS

Site

Database(s)

EDR ID Number  
EPA ID Number

**COMMUNICATIONS & POWER INDUSTR (Continued)**

**S105937286**

O and M Mechanism Provider: Not reported  
Corrective Action Mechanism Date of Mechanism: 1996-04-25 00:00:00  
Corrective Action Mechanism Renewal Date: Not reported  
Corrective Action Mechanism Provider: Steadfast Ins. Co.  
Sudden Mechanism Date of Mechanism: 1996-04-25 00:00:00  
Sudden Mechanism Renewal Date: Not reported  
Sudden Mechanism Provider: Zurich Ins. Co.  
Non-Sudden Mechanism Date of Mechanism: Not reported  
Non-Sudden Mechanism Renewal Date: Not reported  
Non-Sudden Mechanism Provider: Not reported  
Date Entered into EnviroStor: 2016-02-03 00:00:00  
Authorization Type: Corrective Action  
Comments: No Activity

**HAZNET:**

envid: S105937286  
Year: 2016  
GEPaid: CAR000003863  
Contact: JOHN M DALE  
Telephone: 6508463141  
Mailing Name: Not reported  
Mailing Address: 811 HANSEN WAY  
Mailing City,St,Zip: PALO ALTO, CA 943040000  
Gen County: Santa Clara  
TSD EPA ID: CAD980675276  
TSD County: Kern  
Waste Category: Unspecified aqueous solution  
Disposal Method: Landfill Or Surface Impoundment That Will Be Closed As Landfill( To Include On-Site Treatment And/Or Stabilization)  
Tons: 2.0975  
Cat Decode: Unspecified aqueous solution  
Method Decode: Landfill Or Surface Impoundment That Will Be Closed As Landfill( To Include On-Site Treatment And/Or Stabilization)  
Facility County: Santa Clara

envid: S105937286  
Year: 2016  
GEPaid: CAR000003863  
Contact: JOHN M DALE  
Telephone: 6508463141  
Mailing Name: Not reported  
Mailing Address: 811 HANSEN WAY  
Mailing City,St,Zip: PALO ALTO, CA 943040000  
Gen County: Santa Clara  
TSD EPA ID: CAD980675276  
TSD County: Kern  
Waste Category: Aqueous solution with metals (< restricted levels and (Alkaline solution (pH >= 12.5) with metals))  
Disposal Method: Landfill Or Surface Impoundment That Will Be Closed As Landfill( To Include On-Site Treatment And/Or Stabilization)  
Tons: 1.423  
Cat Decode: Aqueous solution with metals (< restricted levels and (Alkaline solution (pH >= 12.5) with metals))  
Method Decode: Landfill Or Surface Impoundment That Will Be Closed As Landfill( To Include On-Site Treatment And/Or Stabilization)  
Facility County: Santa Clara

envid: S105937286

Map ID  
Direction  
Distance  
Elevation

MAP FINDINGS

Site

Database(s)

EDR ID Number  
EPA ID Number

**COMMUNICATIONS & POWER INDUSTR (Continued)**

**S105937286**

Year: 2016  
GEPaid: CAR000003863  
Contact: JOHN M DALE  
Telephone: 6508463141  
Mailing Name: Not reported  
Mailing Address: 811 HANSEN WAY  
Mailing City,St,Zip: PALO ALTO, CA 943040000  
Gen County: Santa Clara  
TSD EPA ID: CAD980675276  
TSD County: Kern  
Waste Category: Baghouse waste  
Disposal Method: Landfill Or Surface Impoundment That Will Be Closed As Landfill( To Include On-Site Treatment And/Or Stabilization)  
Tons: 1.392  
Cat Decode: Baghouse waste  
Method Decode: Landfill Or Surface Impoundment That Will Be Closed As Landfill( To Include On-Site Treatment And/Or Stabilization)  
Facility County: Santa Clara

envid: S105937286  
Year: 2016  
GEPaid: CAR000003863  
Contact: JOHN M DALE  
Telephone: 6508463141  
Mailing Name: Not reported  
Mailing Address: 811 HANSEN WAY  
Mailing City,St,Zip: PALO ALTO, CA 943040000  
Gen County: Santa Clara  
TSD EPA ID: UTD981552177  
TSD County: 99  
Waste Category: Liquids with pH <= 2  
Disposal Method: Incineration--Thermal Destruction Other Than Use As A Fuel  
Tons: 0.2385  
Cat Decode: Liquids with pH <= 2  
Method Decode: Incineration--Thermal Destruction Other Than Use As A Fuel  
Facility County: Santa Clara

envid: S105937286  
Year: 2016  
GEPaid: CAR000003863  
Contact: JOHN M DALE  
Telephone: 6508463141  
Mailing Name: Not reported  
Mailing Address: 811 HANSEN WAY  
Mailing City,St,Zip: PALO ALTO, CA 943040000  
Gen County: Santa Clara  
TSD EPA ID: TXR000000034  
TSD County: 99  
Waste Category: Other inorganic solid waste  
Disposal Method: Storage, Bulking, And/Or Transfer Off Site--No Treatment/Reovery (H010-H129) Or (H131-H135)  
Tons: 1.2895  
Cat Decode: Other inorganic solid waste  
Method Decode: Storage, Bulking, And/Or Transfer Off Site--No Treatment/Reovery (H010-H129) Or (H131-H135)  
Facility County: Santa Clara



Map ID  
Direction  
Distance  
Elevation

MAP FINDINGS

Site

Database(s)

EDR ID Number  
EPA ID Number

COMMUNICATIONS & POWER INDUSTR (Continued)

S105937286

[Click this hyperlink](#) while viewing on your computer to access  
2109 additional CA\_HAZNET: record(s) in the EDR Site Report.

HWP:

EPA Id: CAR000003863  
Cleanup Status: CLOSED  
Latitude: 37.41897  
Longitude: -122.1380  
Facility Type: Historical - Non-Operating  
Facility Size: Not reported  
Team: Not reported  
Supervisor: Not reported  
Site Code: Not reported  
Assembly District: 24  
Senate District: 13  
Public Information Officer: Not reported  
Public Information Officer: Not reported

Activities:

EPA Id: CAR000003863  
Facility Type: Historical - Non-Operating  
Unit Names: Not reported  
Event Description: Renewal - Historical - APPLICATION PART B RECEIVED  
Actual Date: 07/07/1995

Closure:

EPA Id: CAR000003863  
Facility Type: Historical - Non-Operating  
Unit Names: TANKSTR1 (GPRA Unit), TANKTRT1 (GPRA Unit)  
Event Description: Closure Final - RECEIVE CLOSURE CERTIFICATION  
Actual Date: 07/01/1998

EPA Id: CAR000003863  
Facility Type: Historical - Non-Operating  
Unit Names: TANKSTR1 (GPRA Unit), TANKTRT1 (GPRA Unit)  
Event Description: Closure Final - ISSUE CLOSURE VERIFICATION  
Actual Date: 10/28/1998

Alias:

EPA Id: CAR000003863  
Facility Type: Historical - Non-Operating  
Alias Type: APN  
Alias: 14220098

EPA Id: CAR000003863  
Facility Type: Historical - Non-Operating  
Alias Type: Alternate Name  
Alias: COMMUNICATIONS AND POWER IND INC

NPDES:

Facility Status: Active  
NPDES Number: CAS000001  
Region: 2  
Agency Number: 0  
Regulatory Measure ID: 184069

Map ID  
Direction  
Distance  
Elevation

MAP FINDINGS

Site

Database(s)

EDR ID Number  
EPA ID Number

**COMMUNICATIONS & POWER INDUSTR (Continued)**

**S105937286**

Place ID:	Not reported
Order Number:	97-03-DWQ
WDID:	2 43I012031
Regulatory Measure Type:	Enrollee
Program Type:	Industrial
Adoption Date Of Regulatory Measure:	Not reported
Effective Date Of Regulatory Measure:	12/08/1995
Termination Date Of Regulatory Measure:	Not reported
Expiration Date Of Regulatory Measure:	Not reported
Discharge Address:	PO Box 50750
Discharge Name:	Communications Power Industries LLC
Discharge City:	Palo Alto
Discharge State:	California
Discharge Zip:	94303
Status:	Not reported
Status Date:	Not reported
Operator Name:	Not reported
Operator Address:	Not reported
Operator City:	Not reported
Operator State:	Not reported
Operator Zip:	Not reported
NPDES as of 03/2018:	
NPDES Number:	Not reported
Status:	Not reported
Agency Number:	Not reported
Region:	2
Regulatory Measure ID:	184069
Order Number:	Not reported
Regulatory Measure Type:	Industrial
Place ID:	Not reported
WDID:	2 43I012031
Program Type:	Not reported
Adoption Date Of Regulatory Measure:	Not reported
Effective Date Of Regulatory Measure:	Not reported
Expiration Date Of Regulatory Measure:	Not reported
Termination Date Of Regulatory Measure:	Not reported
Discharge Name:	Not reported
Discharge Address:	Not reported
Discharge City:	Not reported
Discharge State:	Not reported
Discharge Zip:	Not reported
Received Date:	05/09/2008
Processed Date:	12/08/1995
Status:	Active
Status Date:	12/08/1995
Place Size:	20
Place Size Unit:	Acres
Contact:	John M Dale
Contact Title:	Not reported
Contact Phone:	650-846-3141
Contact Phone Ext:	Not reported
Contact Email:	john.dale@cpii.com
Operator Name:	Communications Power Industries LLC
Operator Address:	PO Box 50750
Operator City:	Palo Alto
Operator State:	California
Operator Zip:	94303

Map ID  
Direction  
Distance  
Elevation

MAP FINDINGS

Site

Database(s)

EDR ID Number  
EPA ID Number

**COMMUNICATIONS & POWER INDUSTR (Continued)**

**S105937286**

Operator Contact:	John Dale
Operator Contact Title:	Environmental Engineer
Operator Contact Phone:	650-846-3141
Operator Contact Phone Ext:	Not reported
Operator Contact Email:	john.dale@cpii.com
Operator Type:	Private Business
Developer:	Not reported
Developer Address:	Not reported
Developer City:	Not reported
Developer State:	California
Developer Zip:	Not reported
Developer Contact:	Not reported
Developer Contact Title:	Not reported
Constype Linear Utility Ind:	Not reported
Emergency Phone:	650-846-3141
Emergency Phone Ext:	Not reported
Constype Above Ground Ind:	Not reported
Constype Below Ground Ind:	Not reported
Constype Cable Line Ind:	Not reported
Constype Comm Line Ind:	Not reported
Constype Commercial Ind:	Not reported
Constype Electrical Line Ind:	Not reported
Constype Gas Line Ind:	Not reported
Constype Industrial Ind:	Not reported
Constype Other Description:	Not reported
Constype Other Ind:	Not reported
Constype Recons Ind:	Not reported
Constype Residential Ind:	Not reported
Constype Transport Ind:	Not reported
Constype Utility Description:	Not reported
Constype Utility Ind:	Not reported
Constype Water Sewer Ind:	Not reported
Dir Discharge Uswater Ind:	N
Receiving Water Name:	Matadero Creek
Certifier:	Richard Croce
Certifier Title:	Vice President
Certification Date:	23-JUN-15
Primary Sic:	3671-Electron Tubes
Secondary Sic:	3471-Electroplating, Plating, Polishing, Anodizing, and Coloring
Tertiary Sic:	3479-Coating, Engraving, and Allied Services, NEC
NPDES Number:	CAS000001
Status:	Active
Agency Number:	0
Region:	2
Regulatory Measure ID:	184069
Order Number:	97-03-DWQ
Regulatory Measure Type:	Enrollee
Place ID:	Not reported
WDID:	2 43I012031
Program Type:	Industrial
Adoption Date Of Regulatory Measure:	Not reported
Effective Date Of Regulatory Measure:	12/08/1995
Expiration Date Of Regulatory Measure:	Not reported
Termination Date Of Regulatory Measure:	Not reported
Discharge Name:	Communications Power Industries LLC
Discharge Address:	PO Box 50750

Map ID  
Direction  
Distance  
Elevation

MAP FINDINGS

Site

Database(s)

EDR ID Number  
EPA ID Number

**COMMUNICATIONS & POWER INDUSTR (Continued)**

**S105937286**

Discharge City:	Palo Alto
Discharge State:	California
Discharge Zip:	94303
Received Date:	Not reported
Processed Date:	Not reported
Status:	Not reported
Status Date:	Not reported
Place Size:	Not reported
Place Size Unit:	Not reported
Contact:	Not reported
Contact Title:	Not reported
Contact Phone:	Not reported
Contact Phone Ext:	Not reported
Contact Email:	Not reported
Operator Name:	Not reported
Operator Address:	Not reported
Operator City:	Not reported
Operator State:	Not reported
Operator Zip:	Not reported
Operator Contact:	Not reported
Operator Contact Title:	Not reported
Operator Contact Phone:	Not reported
Operator Contact Phone Ext:	Not reported
Operator Contact Email:	Not reported
Operator Type:	Not reported
Developer:	Not reported
Developer Address:	Not reported
Developer City:	Not reported
Developer State:	Not reported
Developer Zip:	Not reported
Developer Contact:	Not reported
Developer Contact Title:	Not reported
Constype Linear Utility Ind:	Not reported
Emergency Phone:	Not reported
Emergency Phone Ext:	Not reported
Constype Above Ground Ind:	Not reported
Constype Below Ground Ind:	Not reported
Constype Cable Line Ind:	Not reported
Constype Comm Line Ind:	Not reported
Constype Commercial Ind:	Not reported
Constype Electrical Line Ind:	Not reported
Constype Gas Line Ind:	Not reported
Constype Industrial Ind:	Not reported
Constype Other Description:	Not reported
Constype Other Ind:	Not reported
Constype Recons Ind:	Not reported
Constype Residential Ind:	Not reported
Constype Transport Ind:	Not reported
Constype Utility Description:	Not reported
Constype Utility Ind:	Not reported
Constype Water Sewer Ind:	Not reported
Dir Discharge Uswater Ind:	Not reported
Receiving Water Name:	Not reported
Certifier:	Not reported
Certifier Title:	Not reported
Certification Date:	Not reported
Primary Sic:	Not reported

Map ID  
Direction  
Distance  
Elevation

MAP FINDINGS

Site

Database(s)

EDR ID Number  
EPA ID Number

**COMMUNICATIONS & POWER INDUSTR (Continued)**

**S105937286**

Secondary Sic:	Not reported
Tertiary Sic:	Not reported
Facility Status:	Not reported
NPDES Number:	Not reported
Region:	Not reported
Agency Number:	Not reported
Regulatory Measure ID:	Not reported
Place ID:	Not reported
Order Number:	Not reported
WDID:	2 43I012031
Regulatory Measure Type:	Industrial
Program Type:	Not reported
Adoption Date Of Regulatory Measure:	Not reported
Effective Date Of Regulatory Measure:	Not reported
Termination Date Of Regulatory Measure:	Not reported
Expiration Date Of Regulatory Measure:	Not reported
Discharge Address:	Not reported
Discharge Name:	Not reported
Discharge City:	Not reported
Discharge State:	Not reported
Discharge Zip:	Not reported
Status:	Active
Status Date:	12/08/1995
Operator Name:	Communications Power Industries LLC
Operator Address:	PO Box 50750
Operator City:	Palo Alto
Operator State:	California
Operator Zip:	94303
NPDES as of 03/2018:	
NPDES Number:	Not reported
Status:	Not reported
Agency Number:	Not reported
Region:	2
Regulatory Measure ID:	184069
Order Number:	Not reported
Regulatory Measure Type:	Industrial
Place ID:	Not reported
WDID:	2 43I012031
Program Type:	Not reported
Adoption Date Of Regulatory Measure:	Not reported
Effective Date Of Regulatory Measure:	Not reported
Expiration Date Of Regulatory Measure:	Not reported
Termination Date Of Regulatory Measure:	Not reported
Discharge Name:	Not reported
Discharge Address:	Not reported
Discharge City:	Not reported
Discharge State:	Not reported
Discharge Zip:	Not reported
Received Date:	05/09/2008
Processed Date:	12/08/1995
Status:	Active
Status Date:	12/08/1995
Place Size:	20
Place Size Unit:	Acres
Contact:	John M Dale

Map ID  
Direction  
Distance  
Elevation

MAP FINDINGS

Site

Database(s)

EDR ID Number  
EPA ID Number

**COMMUNICATIONS & POWER INDUSTR (Continued)**

**S105937286**

Contact Title:	Not reported
Contact Phone:	650-846-3141
Contact Phone Ext:	Not reported
Contact Email:	john.dale@cpii.com
Operator Name:	Communications Power Industries LLC
Operator Address:	PO Box 50750
Operator City:	Palo Alto
Operator State:	California
Operator Zip:	94303
Operator Contact:	John Dale
Operator Contact Title:	Environmental Engineer
Operator Contact Phone:	650-846-3141
Operator Contact Phone Ext:	Not reported
Operator Contact Email:	john.dale@cpii.com
Operator Type:	Private Business
Developer:	Not reported
Developer Address:	Not reported
Developer City:	Not reported
Developer State:	California
Developer Zip:	Not reported
Developer Contact:	Not reported
Developer Contact Title:	Not reported
Constype Linear Utility Ind:	Not reported
Emergency Phone:	650-846-3141
Emergency Phone Ext:	Not reported
Constype Above Ground Ind:	Not reported
Constype Below Ground Ind:	Not reported
Constype Cable Line Ind:	Not reported
Constype Comm Line Ind:	Not reported
Constype Commercial Ind:	Not reported
Constype Electrical Line Ind:	Not reported
Constype Gas Line Ind:	Not reported
Constype Industrial Ind:	Not reported
Constype Other Description:	Not reported
Constype Other Ind:	Not reported
Constype Recons Ind:	Not reported
Constype Residential Ind:	Not reported
Constype Transport Ind:	Not reported
Constype Utility Description:	Not reported
Constype Utility Ind:	Not reported
Constype Water Sewer Ind:	Not reported
Dir Discharge Uswater Ind:	N
Receiving Water Name:	Matadero Creek
Certifier:	Richard Croce
Certifier Title:	Vice President
Certification Date:	23-JUN-15
Primary Sic:	3671-Electron Tubes
Secondary Sic:	3471-Electroplating, Plating, Polishing, Anodizing, and Coloring
Tertiary Sic:	3479-Coating, Engraving, and Allied Services, NEC
NPDES Number:	CAS000001
Status:	Active
Agency Number:	0
Region:	2
Regulatory Measure ID:	184069
Order Number:	97-03-DWQ
Regulatory Measure Type:	Enrollee

Map ID  
Direction  
Distance  
Elevation

MAP FINDINGS

Site

Database(s)

EDR ID Number  
EPA ID Number

**COMMUNICATIONS & POWER INDUSTR (Continued)**

**S105937286**

Place ID:	Not reported
WDID:	2 43I012031
Program Type:	Industrial
Adoption Date Of Regulatory Measure:	Not reported
Effective Date Of Regulatory Measure:	12/08/1995
Expiration Date Of Regulatory Measure:	Not reported
Termination Date Of Regulatory Measure:	Not reported
Discharge Name:	Communications Power Industries LLC
Discharge Address:	PO Box 50750
Discharge City:	Palo Alto
Discharge State:	California
Discharge Zip:	94303
Received Date:	Not reported
Processed Date:	Not reported
Status:	Not reported
Status Date:	Not reported
Place Size:	Not reported
Place Size Unit:	Not reported
Contact:	Not reported
Contact Title:	Not reported
Contact Phone:	Not reported
Contact Phone Ext:	Not reported
Contact Email:	Not reported
Operator Name:	Not reported
Operator Address:	Not reported
Operator City:	Not reported
Operator State:	Not reported
Operator Zip:	Not reported
Operator Contact:	Not reported
Operator Contact Title:	Not reported
Operator Contact Phone:	Not reported
Operator Contact Phone Ext:	Not reported
Operator Contact Email:	Not reported
Operator Type:	Not reported
Developer:	Not reported
Developer Address:	Not reported
Developer City:	Not reported
Developer State:	Not reported
Developer Zip:	Not reported
Developer Contact:	Not reported
Developer Contact Title:	Not reported
Constype Linear Utility Ind:	Not reported
Emergency Phone:	Not reported
Emergency Phone Ext:	Not reported
Constype Above Ground Ind:	Not reported
Constype Below Ground Ind:	Not reported
Constype Cable Line Ind:	Not reported
Constype Comm Line Ind:	Not reported
Constype Commercial Ind:	Not reported
Constype Electrical Line Ind:	Not reported
Constype Gas Line Ind:	Not reported
Constype Industrial Ind:	Not reported
Constype Other Description:	Not reported
Constype Other Ind:	Not reported
Constype Recons Ind:	Not reported
Constype Residential Ind:	Not reported
Constype Transport Ind:	Not reported

Map ID  
Direction  
Distance  
Elevation

MAP FINDINGS

Site

Database(s)

EDR ID Number  
EPA ID Number

**COMMUNICATIONS & POWER INDUSTR (Continued)**

**S105937286**

Constype Utility Description:	Not reported
Constype Utility Ind:	Not reported
Constype Water Sewer Ind:	Not reported
Dir Discharge Uswater Ind:	Not reported
Receiving Water Name:	Not reported
Certifier:	Not reported
Certifier Title:	Not reported
Certification Date:	Not reported
Primary Sic:	Not reported
Secondary Sic:	Not reported
Tertiary Sic:	Not reported

**WDS:**

Facility ID:	San Francisco Bay 43I012031
Facility Type:	Not reported
Facility Status:	Active - Any facility with a continuous or seasonal discharge that is under Waste Discharge Requirements.
NPDES Number:	CAS000001 The 1st 2 characters designate the state. The remaining 7 are assigned by the Regional Board
Subregion:	2
Facility Telephone:	Not reported
Facility Contact:	Not reported
Agency Name:	COMMUNICATIONS & POWER INC
Agency Address:	Not reported
Agency City,St,Zip:	0
Agency Contact:	Not reported
Agency Telephone:	Not reported
Agency Type:	Not reported
SIC Code:	0
SIC Code 2:	Not reported
Primary Waste Type:	Not reported
Primary Waste:	Not reported
Waste Type2:	Not reported
Waste2:	Not reported
Primary Waste Type:	Not reported
Secondary Waste:	Not reported
Secondary Waste Type:	Not reported
Design Flow:	0
Baseline Flow:	0
Reclamation:	Not reported
POTW:	Not reported
Treat To Water:	Minor Threat to Water Quality. A violation of a regional board order should cause a relatively minor impairment of beneficial uses compared to a major or minor threat. Not: All nurds without a TTWQ will be considered a minor threat to water quality unless coded at a higher Level. A Zero (0) may be used to code those NURDS that are found to represent no threat to water quality.
Complexity:	Category C - Facilities having no waste treatment systems, such as cooling water dischargers or those who must comply through best management practices, facilities with passive waste treatment and disposal systems, such as septic systems with subsurface disposal, or dischargers having waste storage systems with land disposal such as dairy waste ponds.

**CIWQS:**



Map ID  
Direction  
Distance  
Elevation

MAP FINDINGS

Site

Database(s)

EDR ID Number  
EPA ID Number

**COMMUNICATIONS & POWER INDUSTR (Continued)**

**S105937286**

Agency: Communications Power Industries LLC  
Agency Address: PO Box 50750, Palo Alto, CA 94303  
Place/Project Type: Industrial - Electron Tubes  
SIC/NAICS: Multiple  
Region: 2  
Program: INDSTW  
Regulatory Measure Status: Active  
Regulatory Measure Type: Storm water industrial  
Order Number: 2014-0057-DWQ  
WDID: 2 43I012031  
NPDES Number: CAS000001  
Adoption Date: Not reported  
Effective Date: 12/08/1995  
Termination Date: Not reported  
Expiration/Review Date: Not reported  
Design Flow: Not reported  
Major/Minor: Not reported  
Complexity: Not reported  
TTWQ: Not reported  
Enforcement Actions within 5 years: 0  
Violations within 5 years: 0  
Latitude: 37.42063  
Longitude: -122.13824

**CERS TANKS:**

Site ID: 187171  
CERS ID: CAR000003863  
CERS Description: Hazardous Waste

**Affiliation:**

Affiliation Type Desc: Facility Contact  
Entity Name: JOHN M DALE  
Entity Title: Not reported  
Affiliation Address: 811 HANSEN WAY  
Affiliation City: PALO ALTO  
Affiliation State: CA  
Affiliation Country: Not reported  
Affiliation Zip: 94304  
Affiliation Phone: 6508463141

Affiliation Type Desc: Facility Owner  
Entity Name: COMMUNICATIONS & POWER INDUSTR LLC  
Entity Title: Not reported  
Affiliation Address: 607 HANSEN WAY  
Affiliation City: PALO ALTO  
Affiliation State: CA  
Affiliation Country: Not reported  
Affiliation Zip: 943040000  
Affiliation Phone: 6508462900

MAP FINDINGS

Map ID  
 Direction  
 Distance  
 Elevation

Site

Database(s)

EDR ID Number  
 EPA ID Number

**AH416**  
**South**  
**1/8-1/4**  
**0.160 mi.**  
**846 ft.**

**CPI 1C**  
**607 HANSEN WY**  
**PALO ALTO, CA 94304**  
**Site 13 of 13 in cluster AH**

**CA CERS**    **S121738567**  
**N/A**

**Relative:**  
**Higher**  
**Actual:**  
**43 ft.**

CERS TANKS:  
 Site ID: 108618  
 CERS ID: 10078372  
 CERS Description: Chemical Storage Facilities

Violations:  
 Site ID: 108618  
 Site Name: CPI 1C  
 Violation Date: 01-21-2014  
 Citation: HSC 6.95 25504(c) - California Health and Safety Code, Chapter 6.95, Section(s) 25504(c)  
 Violation Description: Failure to include an adequate training program in the business plan, which is reasonable and appropriate for the size of the business and the nature of the hazardous material handled.  
 Violation Notes: Not reported  
 Violation Division: Palo Alto City Fire Department  
 Violation Program: HMRRP  
 Violation Source: CERS

Site ID: 108618  
 Site Name: CPI 1C  
 Violation Date: 01-21-2014  
 Citation: HSC 6.95 25508(a)(1) - California Health and Safety Code, Chapter 6.95, Section(s) 25508(a)(1)  
 Violation Description: Failure to establish and electronically submit an adequate emergency response plan and procedures for a release or threatened release of a hazardous material.  
 Violation Notes: Not reported  
 Violation Division: Palo Alto City Fire Department  
 Violation Program: HMRRP  
 Violation Source: CERS

Evaluation:  
 Eval General Type: Compliance Evaluation Inspection  
 Eval Date: 01-21-2014  
 Violations Found: Yes  
 Eval Type: Routine done by local agency  
 Eval Notes: Not reported  
 Eval Division: Palo Alto City Fire Department  
 Eval Program: HMRRP  
 Eval Source: CERS

Eval General Type: Compliance Evaluation Inspection  
 Eval Date: 03-25-2015  
 Violations Found: No  
 Eval Type: Routine done by local agency  
 Eval Notes: CERS inspection  
 Eval Division: Palo Alto City Fire Department  
 Eval Program: HMRRP  
 Eval Source: CERS

Eval General Type: Compliance Evaluation Inspection  
 Eval Date: 04-01-2016

Map ID  
Direction  
Distance  
Elevation

MAP FINDINGS

Site

Database(s)

EDR ID Number  
EPA ID Number

**CPI 1C (Continued)**

**S121738567**

Violations Found: No  
Eval Type: Routine done by local agency  
Eval Notes: CERS inspection. EA  
Eval Division: Palo Alto City Fire Department  
Eval Program: HMRRP  
Eval Source: CERS

Eval General Type: Compliance Evaluation Inspection  
Eval Date: 06-06-2018  
Violations Found: No  
Eval Type: Routine done by local agency  
Eval Notes: CERS inspection  
Eval Division: Palo Alto City Fire Department  
Eval Program: HMRRP  
Eval Source: CERS

**Affiliation:**

Affiliation Type Desc: CUPA District  
Entity Name: Santa Clara County Environmental Health  
Entity Title: Not reported  
Affiliation Address: 1555 Berger Drive, Suite 300  
Affiliation City: San Jose  
Affiliation State: CA  
Affiliation Country: Not reported  
Affiliation Zip: 95112-2716  
Affiliation Phone: (408) 918-3400

Affiliation Type Desc: Document Preparer  
Entity Name: John Dale  
Entity Title: Not reported  
Affiliation Address: Not reported  
Affiliation City: Not reported  
Affiliation State: Not reported  
Affiliation Country: Not reported  
Affiliation Zip: Not reported  
Affiliation Phone: Not reported

Affiliation Type Desc: Environmental Contact  
Entity Name: John Dale  
Entity Title: Not reported  
Affiliation Address: 811 HANSEN WY, M/S B-550  
Affiliation City: PALO ALTO  
Affiliation State: CA  
Affiliation Country: Not reported  
Affiliation Zip: 94304  
Affiliation Phone: (650) 846-3141

Affiliation Type Desc: Facility Mailing Address  
Entity Name: Mailing Address  
Entity Title: Not reported  
Affiliation Address: 811 HANSEN WAY  
Affiliation City: PALO ALTO  
Affiliation State: CA  
Affiliation Country: Not reported  
Affiliation Zip: 94304  
Affiliation Phone: Not reported

Map ID  
Direction  
Distance  
Elevation

MAP FINDINGS

Site

Database(s)

EDR ID Number  
EPA ID Number

**CPI 1C (Continued)**

**S121738567**

Affiliation Type Desc:	Identification Signer
Entity Name:	Paul Dinapoli
Entity Title:	Facilities Director
Affiliation Address:	Not reported
Affiliation City:	Not reported
Affiliation State:	Not reported
Affiliation Country:	Not reported
Affiliation Zip:	Not reported
Affiliation Phone:	Not reported
Affiliation Type Desc:	Legal Owner
Entity Name:	Communications & Power Industries LLC
Entity Title:	Not reported
Affiliation Address:	811 HANSEN WY
Affiliation City:	PALO ALTO
Affiliation State:	CA
Affiliation Country:	United States
Affiliation Zip:	94304
Affiliation Phone:	(650) 846-2900
Affiliation Type Desc:	Operator
Entity Name:	Communications & Power Industries
Entity Title:	Not reported
Affiliation Address:	Not reported
Affiliation City:	Not reported
Affiliation State:	Not reported
Affiliation Country:	Not reported
Affiliation Zip:	Not reported
Affiliation Phone:	(650) 846-3325
Affiliation Type Desc:	Parent Corporation
Entity Name:	Communications & Power Industries
Entity Title:	Not reported
Affiliation Address:	Not reported
Affiliation City:	Not reported
Affiliation State:	Not reported
Affiliation Country:	Not reported
Affiliation Zip:	Not reported
Affiliation Phone:	Not reported
Affiliation Type Desc:	Property Owner
Entity Name:	STANFORD LANDS MANAGEMENT
Entity Title:	Not reported
Affiliation Address:	Not reported
Affiliation City:	Not reported
Affiliation State:	Not reported
Affiliation Country:	United States
Affiliation Zip:	Not reported
Affiliation Phone:	(650) 936-0200



MAP FINDINGS

**SAND HILL PROPERTIES (Continued)**

**S119777537**

controls will be necessary to mitigate indoor air issues at this facility. Groundwater flow is presumed to be towards the northeast and depth to first encountered groundwater in the area is between 15 and 30 fbg. There are two groundwater monitoring wells on the subject property (V-9 and V-9X) that are part of ongoing monitoring plan for HP and Varian sites. The main chemicals observed in the wells are TCE, DCE, TCA and other volatile organic compounds. Indoor air monitoring was conducted within the first floor and garage areas sometime before June 3, 2014 and again on July 11, 2014. Levels of TCE were not detected within occupied offices on the first floor, but were detected above acceptable health screening levels within the garage, the elevator shaft, and the electrical equipment room within the garage. Based on the initial results, a memorandum from Melanie Morash of US EPA Region 9 to Mr. Deaton and Ms. Olivier dated June 3, 2014 recommended operation of ventilation fans in the garage during weekday working hours and on weekends as necessary. The reported levels of TCE from the July 11 sampling were 9.4 "g/m% in the garage and 130 "g/m% in the electrical storage room. It was determined the ventilation fans within the garage area should be operated during weekday working hours and on weekends as necessary. Additionally, the vapor intrusion risk should be evaluated as part of any renovations or new building construction and passive and active mitigation measures should be considered. Current Status: SHPDM LLC has submitted a vapor intrusion mitigation system design plan (VIMS) and it was approved by the Regional Water Board on July 20, 2017. The VIMS will consist of a sub-slab vapor venting system and a vapor barrier. A construction completion report will be submitted after installation and testing of the VIMS is complete and will include a VIMS operation and maintenance plan. Redevelopment activities are scheduled to begin in June 2018.

[Click here to access the California GeoTracker records for this facility:](#)

**BROWNFIELDS:**

Global ID:	T10000010107
Latitude:	37.423955
Longitude:	-122.144545
Project Type:	Cleanup Program Site
Status:	Open - Site Assessment
Status Date:	06/14/2018
Lead Agency:	SAN FRANCISCO BAY RWQCB (REGION 2)
Last Correspondence Date:	07/06/2018
Release Type:	Non-Point Source
Contaminant(s) of Concern:	Trichloroethylene (TCE)
Media of Concern:	Other Groundwater (uses other than drinking water), Soil Vapor
Past Use(s) that Caused Contamination:	Not reported
Human Health Exposure Controlled:	NO
Human Health Exposure Controlled Date:	06/09/2017
Groundwater Migration Controlled:	UNDETERMINED
Groundwater Migration Controlled Date:	02/07/2017
Primary Caseworker Name:	CELINA HERNANDEZ
Primary Caseworker Organization Name:	SAN FRANCISCO BAY RWQCB (REGION 2)
Primary Caseworker Phone Number:	510-622-2447
Primary Caseworker Address:	1515 CLAY STREET, SUITE 1400
Primary Caseworker Address:	OAKLAND
Primary Caseworker Address:	CA
Primary Caseworker Email:	celina.hernandez@waterboards.ca.gov

Map ID  
Direction  
Distance  
Elevation

MAP FINDINGS

Site

Database(s)

EDR ID Number  
EPA ID Number

**SAND HILL PROPERTIES (Continued)**

**S119777537**

CERS TANKS:

Site ID: 417471  
CERS ID: T10000010107  
CERS Description: Cleanup Program Site

Affiliation:

Affiliation Type Desc: Regional Board Caseworker  
Entity Name: CELINA HERNANDEZ - SAN FRANCISCO BAY RWQCB (REGION 2)  
Entity Title: Not reported  
Affiliation Address: 1515 Clay Street, suite 1400  
Affiliation City: OAKLAND  
Affiliation State: CA  
Affiliation Country: Not reported  
Affiliation Zip: Not reported  
Affiliation Phone: 5106222447

**AK419**  
**WSW**  
**1/8-1/4**  
**0.164 mi.**  
**865 ft.**

**STANFORD FINANCIAL SQ CA LP WG ALHOUSE**  
**2600 EL CAMINO REAL**  
**PALO ALTO, CA 94306**  
**Site 3 of 7 in cluster AK**

**CA HAZNET** **S112912647**  
**N/A**

**Relative:**  
**Higher**  
**Actual:**  
**39 ft.**

HAZNET:  
envid: S112912647  
Year: 2000  
GEPaid: CAC002327825  
Contact: JIM CASKEY/ATC ASSOCS  
Telephone: 9254605300  
Mailing Name: Not reported  
Mailing Address: 2600 EL CAMINO REAL  
Mailing City,St,Zip: PALO ALTO, CA 943060000  
Gen County: Not reported  
TSD EPA ID: CAD982042475  
TSD County: Not reported  
Waste Category: Asbestos containing waste  
Disposal Method: Disposal, Land Fill  
Tons: 0.84  
Cat Decode: Not reported  
Method Decode: Not reported  
Facility County: Santa Clara

**AK420**  
**WSW**  
**1/8-1/4**  
**0.164 mi.**  
**865 ft.**

**2600 EL CAMINO**  
**2600 EL CAMINO REAL**  
**PALO ALTO, CA 94304**  
**Site 4 of 7 in cluster AK**

**CA NPDES** **S121022066**  
**CA CIWQS** **N/A**

**Relative:**  
**Higher**  
**Actual:**  
**39 ft.**

NPDES:  
Facility Status: Active  
NPDES Number: CAS000002  
Region: 2  
Agency Number: 0  
Regulatory Measure ID: 487596  
Place ID: Not reported  
Order Number: 2009-0009-DWQ

Map ID  
Direction  
Distance  
Elevation

MAP FINDINGS

Site

Database(s)

EDR ID Number  
EPA ID Number

**2600 EL CAMINO (Continued)**

**S121022066**

WDID: 2 43C380509  
Regulatory Measure Type: Enrollee  
Program Type: Construction  
Adoption Date Of Regulatory Measure: Not reported  
Effective Date Of Regulatory Measure: 07/20/2017  
Termination Date Of Regulatory Measure: Not reported  
Expiration Date Of Regulatory Measure: Not reported  
Discharge Address: 10123 N Wolfe Road  
Discharge Name: Sand Hill Construction Management  
Discharge City: Cupertino  
Discharge State: California  
Discharge Zip: 95014  
Status: Not reported  
Status Date: Not reported  
Operator Name: Not reported  
Operator Address: Not reported  
Operator City: Not reported  
Operator State: Not reported  
Operator Zip: Not reported

NPDES as of 03/2018:

NPDES Number: Not reported  
Status: Not reported  
Agency Number: Not reported  
Region: 2  
Regulatory Measure ID: 487596  
Order Number: Not reported  
Regulatory Measure Type: Construction  
Place ID: Not reported  
WDID: 2 43C380509  
Program Type: Not reported  
Adoption Date Of Regulatory Measure: Not reported  
Effective Date Of Regulatory Measure: Not reported  
Expiration Date Of Regulatory Measure: Not reported  
Termination Date Of Regulatory Measure: Not reported  
Discharge Name: Not reported  
Discharge Address: Not reported  
Discharge City: Not reported  
Discharge State: Not reported  
Discharge Zip: Not reported  
Received Date: 07/20/2017  
Processed Date: 07/20/2017  
Status: Active  
Status Date: 07/20/2017  
Place Size: 1.66  
Place Size Unit: Acres  
Contact: Zebib Teklyes  
Contact Title: Project Engineer  
Contact Phone: 408-692-7066  
Contact Phone Ext: 1005  
Contact Email: zteklyes@shcmllc.com  
Operator Name: Sand Hill Construction Management  
Operator Address: 10123 N Wolfe Road  
Operator City: Cupertino  
Operator State: California  
Operator Zip: 95014  
Operator Contact: Zebib Teklyes  
Operator Contact Title: Project Engineer



Map ID  
Direction  
Distance  
Elevation

MAP FINDINGS

Site

Database(s)

EDR ID Number  
EPA ID Number

**2600 EL CAMINO (Continued)**

**S121022066**

Operator Contact Phone: 408-692-7066  
Operator Contact Phone Ext: 1005  
Operator Contact Email: zteklyes@shcmllc.com  
Operator Type: Private Business  
Developer: Sand Hill Construction Management  
Developer Address: 10123 N Wolfe Road  
Developer City: Cupertino  
Developer State: California  
Developer Zip: 95014  
Developer Contact: Zebib Teklyes  
Developer Contact Title: Project Engineer  
Constype Linear Utility Ind: N  
Emergency Phone: Not reported  
Emergency Phone Ext: Not reported  
Constype Above Ground Ind: Y  
Constype Below Ground Ind: Y  
Constype Cable Line Ind: Y  
Constype Comm Line Ind: Y  
Constype Commercial Ind: Y  
Constype Electrical Line Ind: N  
Constype Gas Line Ind: Y  
Constype Industrial Ind: N  
Constype Other Description: Not reported  
Constype Other Ind: N  
Constype Recons Ind: N  
Constype Residential Ind: Y  
Constype Transport Ind: N  
Constype Utility Description: Not reported  
Constype Utility Ind: N  
Constype Water Sewer Ind: Y  
Dir Discharge Uswater Ind: N  
Receiving Water Name: Matadero Creek  
Certifier: Zebib Teklyes  
Certifier Title: Project Engineer  
Certification Date: 20-JUL-17  
Primary Sic: Not reported  
Secondary Sic: Not reported  
Tertiary Sic: Not reported  
  
NPDES Number: CAS000002  
Status: Active  
Agency Number: 0  
Region: 2  
Regulatory Measure ID: 487596  
Order Number: 2009-0009-DWQ  
Regulatory Measure Type: Enrollee  
Place ID: Not reported  
WDID: 2 43C380509  
Program Type: Construction  
Adoption Date Of Regulatory Measure: Not reported  
Effective Date Of Regulatory Measure: 07/20/2017  
Expiration Date Of Regulatory Measure: Not reported  
Termination Date Of Regulatory Measure: Not reported  
Discharge Name: Sand Hill Construction Management  
Discharge Address: 10123 N Wolfe Road  
Discharge City: Cupertino  
Discharge State: California

Map ID  
Direction  
Distance  
Elevation

MAP FINDINGS

Site

Database(s)

EDR ID Number  
EPA ID Number

**2600 EL CAMINO (Continued)**

**S121022066**

Discharge Zip:	95014
Received Date:	Not reported
Processed Date:	Not reported
Status:	Not reported
Status Date:	Not reported
Place Size:	Not reported
Place Size Unit:	Not reported
Contact:	Not reported
Contact Title:	Not reported
Contact Phone:	Not reported
Contact Phone Ext:	Not reported
Contact Email:	Not reported
Operator Name:	Not reported
Operator Address:	Not reported
Operator City:	Not reported
Operator State:	Not reported
Operator Zip:	Not reported
Operator Contact:	Not reported
Operator Contact Title:	Not reported
Operator Contact Phone:	Not reported
Operator Contact Phone Ext:	Not reported
Operator Contact Email:	Not reported
Operator Type:	Not reported
Developer:	Not reported
Developer Address:	Not reported
Developer City:	Not reported
Developer State:	Not reported
Developer Zip:	Not reported
Developer Contact:	Not reported
Developer Contact Title:	Not reported
Constype Linear Utility Ind:	Not reported
Emergency Phone:	Not reported
Emergency Phone Ext:	Not reported
Constype Above Ground Ind:	Not reported
Constype Below Ground Ind:	Not reported
Constype Cable Line Ind:	Not reported
Constype Comm Line Ind:	Not reported
Constype Commercial Ind:	Not reported
Constype Electrical Line Ind:	Not reported
Constype Gas Line Ind:	Not reported
Constype Industrial Ind:	Not reported
Constype Other Description:	Not reported
Constype Other Ind:	Not reported
Constype Recons Ind:	Not reported
Constype Residential Ind:	Not reported
Constype Transport Ind:	Not reported
Constype Utility Description:	Not reported
Constype Utility Ind:	Not reported
Constype Water Sewer Ind:	Not reported
Dir Discharge Uswater Ind:	Not reported
Receiving Water Name:	Not reported
Certifier:	Not reported
Certifier Title:	Not reported
Certification Date:	Not reported
Primary Sic:	Not reported
Secondary Sic:	Not reported
Tertiary Sic:	Not reported

Map ID  
Direction  
Distance  
Elevation

MAP FINDINGS

Site

Database(s)

EDR ID Number  
EPA ID Number

**2600 EL CAMINO (Continued)**

**S121022066**

Facility Status:	Not reported
NPDES Number:	Not reported
Region:	Not reported
Agency Number:	Not reported
Regulatory Measure ID:	Not reported
Place ID:	Not reported
Order Number:	Not reported
WDID:	2 43C380509
Regulatory Measure Type:	Construction
Program Type:	Not reported
Adoption Date Of Regulatory Measure:	Not reported
Effective Date Of Regulatory Measure:	Not reported
Termination Date Of Regulatory Measure:	Not reported
Expiration Date Of Regulatory Measure:	Not reported
Discharge Address:	Not reported
Discharge Name:	Not reported
Discharge City:	Not reported
Discharge State:	Not reported
Discharge Zip:	Not reported
Status:	Active
Status Date:	07/20/2017
Operator Name:	Sand Hill Construction Management
Operator Address:	10123 N Wolfe Road
Operator City:	Cupertino
Operator State:	California
Operator Zip:	95014
NPDES as of 03/2018:	
NPDES Number:	Not reported
Status:	Not reported
Agency Number:	Not reported
Region:	2
Regulatory Measure ID:	487596
Order Number:	Not reported
Regulatory Measure Type:	Construction
Place ID:	Not reported
WDID:	2 43C380509
Program Type:	Not reported
Adoption Date Of Regulatory Measure:	Not reported
Effective Date Of Regulatory Measure:	Not reported
Expiration Date Of Regulatory Measure:	Not reported
Termination Date Of Regulatory Measure:	Not reported
Discharge Name:	Not reported
Discharge Address:	Not reported
Discharge City:	Not reported
Discharge State:	Not reported
Discharge Zip:	Not reported
Received Date:	07/20/2017
Processed Date:	07/20/2017
Status:	Active
Status Date:	07/20/2017
Place Size:	1.66
Place Size Unit:	Acres
Contact:	Zebib Teklyes
Contact Title:	Project Engineer
Contact Phone:	408-692-7066
Contact Phone Ext:	1005
Contact Email:	zteklyes@shcmllc.com

Map ID  
Direction  
Distance  
Elevation

MAP FINDINGS

Site

Database(s)

EDR ID Number  
EPA ID Number

**2600 EL CAMINO (Continued)**

**S121022066**

Operator Name: Sand Hill Construction Management  
Operator Address: 10123 N Wolfe Road  
Operator City: Cupertino  
Operator State: California  
Operator Zip: 95014  
Operator Contact: Zebib Teklyes  
Operator Contact Title: Project Engineer  
Operator Contact Phone: 408-692-7066  
Operator Contact Phone Ext: 1005  
Operator Contact Email: zteklyes@shcmllc.com  
Operator Type: Private Business  
Developer: Sand Hill Construction Management  
Developer Address: 10123 N Wolfe Road  
Developer City: Cupertino  
Developer State: California  
Developer Zip: 95014  
Developer Contact: Zebib Teklyes  
Developer Contact Title: Project Engineer  
Constype Linear Utility Ind: N  
Emergency Phone: Not reported  
Emergency Phone Ext: Not reported  
Constype Above Ground Ind: Y  
Constype Below Ground Ind: Y  
Constype Cable Line Ind: Y  
Constype Comm Line Ind: Y  
Constype Commercial Ind: Y  
Constype Electrical Line Ind: N  
Constype Gas Line Ind: Y  
Constype Industrial Ind: N  
Constype Other Description: Not reported  
Constype Other Ind: N  
Constype Recons Ind: N  
Constype Residential Ind: Y  
Constype Transport Ind: N  
Constype Utility Description: Not reported  
Constype Utility Ind: N  
Constype Water Sewer Ind: Y  
Dir Discharge Uswater Ind: N  
Receiving Water Name: Matadero Creek  
Certifier: Zebib Teklyes  
Certifier Title: Project Engineer  
Certification Date: 20-JUL-17  
Primary Sic: Not reported  
Secondary Sic: Not reported  
Tertiary Sic: Not reported  
  
NPDES Number: CAS000002  
Status: Active  
Agency Number: 0  
Region: 2  
Regulatory Measure ID: 487596  
Order Number: 2009-0009-DWQ  
Regulatory Measure Type: Enrollee  
Place ID: Not reported  
WDID: 2 43C380509  
Program Type: Construction  
Adoption Date Of Regulatory Measure: Not reported

Map ID  
Direction  
Distance  
Elevation

MAP FINDINGS

Site

Database(s)

EDR ID Number  
EPA ID Number

**2600 EL CAMINO (Continued)**

**S121022066**

Effective Date Of Regulatory Measure: 07/20/2017  
Expiration Date Of Regulatory Measure: Not reported  
Termination Date Of Regulatory Measure: Not reported  
Discharge Name: Sand Hill Construction Management  
Discharge Address: 10123 N Wolfe Road  
Discharge City: Cupertino  
Discharge State: California  
Discharge Zip: 95014  
Received Date: Not reported  
Processed Date: Not reported  
Status: Not reported  
Status Date: Not reported  
Place Size: Not reported  
Place Size Unit: Not reported  
Contact: Not reported  
Contact Title: Not reported  
Contact Phone: Not reported  
Contact Phone Ext: Not reported  
Contact Email: Not reported  
Operator Name: Not reported  
Operator Address: Not reported  
Operator City: Not reported  
Operator State: Not reported  
Operator Zip: Not reported  
Operator Contact: Not reported  
Operator Contact Title: Not reported  
Operator Contact Phone: Not reported  
Operator Contact Phone Ext: Not reported  
Operator Contact Email: Not reported  
Operator Type: Not reported  
Developer: Not reported  
Developer Address: Not reported  
Developer City: Not reported  
Developer State: Not reported  
Developer Zip: Not reported  
Developer Contact: Not reported  
Developer Contact Title: Not reported  
Constype Linear Utility Ind: Not reported  
Emergency Phone: Not reported  
Emergency Phone Ext: Not reported  
Constype Above Ground Ind: Not reported  
Constype Below Ground Ind: Not reported  
Constype Cable Line Ind: Not reported  
Constype Comm Line Ind: Not reported  
Constype Commercial Ind: Not reported  
Constype Electrical Line Ind: Not reported  
Constype Gas Line Ind: Not reported  
Constype Industrial Ind: Not reported  
Constype Other Description: Not reported  
Constype Other Ind: Not reported  
Constype Recons Ind: Not reported  
Constype Residential Ind: Not reported  
Constype Transport Ind: Not reported  
Constype Utility Description: Not reported  
Constype Utility Ind: Not reported  
Constype Water Sewer Ind: Not reported  
Dir Discharge Uswater Ind: Not reported

Map ID  
 Direction  
 Distance  
 Elevation

MAP FINDINGS

Site

Database(s)

EDR ID Number  
 EPA ID Number

**2600 EL CAMINO (Continued)**

**S121022066**

Receiving Water Name: Not reported  
 Certifier: Not reported  
 Certifier Title: Not reported  
 Certification Date: Not reported  
 Primary Sic: Not reported  
 Secondary Sic: Not reported  
 Tertiary Sic: Not reported

**CIWQS:**

Agency: Sand Hill Construction Management  
 Agency Address: 10123 N Wolfe Road, Cupertino, CA 95014  
 Place/Project Type: Construction - Above Ground, Water/Sewer Line, Residential, Gas Line, Communication Line, Commercial, Cable Line, Below Ground  
 SIC/NAICS: Not reported  
 Region: 2  
 Program: CONSTW  
 Regulatory Measure Status: Active  
 Regulatory Measure Type: Storm water construction  
 Order Number: 2009-0009-DWQ  
 WDID: 2 43C380509  
 NPDES Number: CAS000002  
 Adoption Date: Not reported  
 Effective Date: 07/20/2017  
 Termination Date: Not reported  
 Expiration/Review Date: Not reported  
 Design Flow: Not reported  
 Major/Minor: Not reported  
 Complexity: Not reported  
 TTWQ: Not reported  
 Enforcement Actions within 5 years: 0  
 Violations within 5 years: 0  
 Latitude: 37.42383  
 Longitude: -122.14463

421  
 North  
 1/8-1/4  
 0.167 mi.  
 882 ft.

**FREEMAN, JOANNE**  
**2443 EMERSON ST**  
**PALO ALTO, CA 94301**

**CA HAZNET S117298451**  
**N/A**

**Relative:**  
**Lower**  
**Actual:**  
**27 ft.**

**HAZNET:**  
 envid: S117298451  
 Year: 2013  
 GEPAID: CAC002740180  
 Contact: FREEMAN, JOANNE  
 Telephone: 8057041668  
 Mailing Name: Not reported  
 Mailing Address: 2443 EMERSON ST  
 Mailing City,St,Zip: PALO ALTO, CA 943014221  
 Gen County: Santa Clara  
 TSD EPA ID: CAD981382732  
 TSD County: Alameda  
 Waste Category: Not reported  
 Disposal Method: Landfill Or Surface Impoundment That Will Be Closed As Landfill( To Include On-Site Treatment And/Or Stabilization)  
 Tons: 0.4

Map ID  
Direction  
Distance  
Elevation

MAP FINDINGS

Site

Database(s)

EDR ID Number  
EPA ID Number

**FREEMAN, JOANNE (Continued)**

**S117298451**

Cat Decode: Not reported  
Method Decode: Not reported  
Facility County: Not reported

**AL422  
NNW  
1/8-1/4  
0.168 mi.  
887 ft.**

**PRODIGY PRESS INC  
150 GRANT AVE  
PALO ALTO, CA 94306  
Site 1 of 17 in cluster AL**

**CA HAZNET S113135171  
N/A**

**Relative:  
Lower  
Actual:  
28 ft.**

HAZNET:  
envid: S113135171  
Year: 2012  
GEPaid: CAL000289308  
Contact: RAY AZADON  
Telephone: 6505661890  
Mailing Name: Not reported  
Mailing Address: 150 GRANT AVE  
Mailing City,St,Zip: PALO ALTO, CA 943060000  
Gen County: Santa Clara  
TSD EPA ID: TXD077603371  
TSD County: 99  
Waste Category: Not reported  
Disposal Method: Fuel Blending Prior To Energy Recovery At Another Site  
Tons: 0.0875  
Cat Decode: Not reported  
Method Decode: Not reported  
Facility County: Santa Clara

envid: S113135171  
Year: 2012  
GEPaid: CAL000289308  
Contact: RAY AZADON  
Telephone: 6505661890  
Mailing Name: Not reported  
Mailing Address: 150 GRANT AVE  
Mailing City,St,Zip: PALO ALTO, CA 943060000  
Gen County: Santa Clara  
TSD EPA ID: TND000772186  
TSD County: 99  
Waste Category: Not reported  
Disposal Method: Stabilization Or Chemical Fixation Prior To Disposal At Another Site  
Tons: 0.25  
Cat Decode: Not reported  
Method Decode: Not reported  
Facility County: Santa Clara

envid: S113135171  
Year: 2012  
GEPaid: CAL000289308  
Contact: RAY AZADON  
Telephone: 6505661890  
Mailing Name: Not reported  
Mailing Address: 150 GRANT AVE  
Mailing City,St,Zip: PALO ALTO, CA 943060000  
Gen County: Santa Clara  
TSD EPA ID: TND000772186  
TSD County: 99

Map ID  
Direction  
Distance  
Elevation

MAP FINDINGS

Site

Database(s)

EDR ID Number  
EPA ID Number

**PRODIGY PRESS INC (Continued)**

**S113135171**

Waste Category: Not reported  
Disposal Method: Stabilization Or Chemical Fixation Prior To Disposal At Another Site  
Tons: 0.25  
Cat Decode: Not reported  
Method Decode: Not reported  
Facility County: Santa Clara

envid: S113135171  
Year: 2012  
GEPaid: CAL000289308  
Contact: RAY AZADON  
Telephone: 6505661890  
Mailing Name: Not reported  
Mailing Address: 150 GRANT AVE  
Mailing City,St,Zip: PALO ALTO, CA 943060000  
Gen County: Santa Clara  
TSD EPA ID: TND000772186  
TSD County: 99

Waste Category: Not reported  
Disposal Method: Stabilization Or Chemical Fixation Prior To Disposal At Another Site  
Tons: 0.5  
Cat Decode: Not reported  
Method Decode: Not reported  
Facility County: Santa Clara

envid: S113135171  
Year: 2012  
GEPaid: CAL000289308  
Contact: RAY AZADON  
Telephone: 6505661890  
Mailing Name: Not reported  
Mailing Address: 150 GRANT AVE  
Mailing City,St,Zip: PALO ALTO, CA 943060000  
Gen County: Santa Clara  
TSD EPA ID: TXD077603371  
TSD County: 99  
Waste Category: Not reported  
Disposal Method: Solvents Recovery  
Tons: 0.15  
Cat Decode: Not reported  
Method Decode: Not reported  
Facility County: Santa Clara

[Click this hyperlink](#) while viewing on your computer to access  
13 additional CA\_HAZNET: record(s) in the EDR Site Report.

AL423  
NNW  
1/8-1/4  
0.168 mi.  
887 ft.

IA 020713 PRODIGY PRESS INC  
150 GRANT AV STE A  
PALO ALTO, CA 94306  
Site 2 of 17 in cluster AL

CA CUPA Listings S121474131  
N/A

Relative:  
Lower  
Actual:  
28 ft.

CUPA SANTA CLARA:  
Region: SANTA CLARA  
PE#: 2205  
Program Description: GENERATES 100 KG YR TO <5 TONS/YR  
Latitude: 37.44466  
Longitude: -122.16079



Map ID  
 Direction  
 Distance  
 Elevation

MAP FINDINGS

Site

Database(s)

EDR ID Number  
 EPA ID Number

**IA 020713 PRODIGY PRESS INC (Continued)**

**S121474131**

Record ID: PR0387864  
 Facility ID: FA0263329

**AM424**  
**South**  
**1/8-1/4**  
**0.169 mi.**  
**891 ft.**

**VARIAN ASSOCIATES, HANSEN WAY**  
**611 HANSEN WAY, A 129**  
**PALO ALTO, CA 94303**

**CA EMI S106842081**  
**N/A**

**Site 1 of 21 in cluster AM**

**Relative:**  
**Higher**

**EMI:**  
 Year: 1987  
 County Code: 43  
 Air Basin: SF  
 Facility ID: 585  
 Air District Name: BA  
 SIC Code: 3832  
 Air District Name: BAY AREA AQMD  
 Community Health Air Pollution Info System: Not reported  
 Consolidated Emission Reporting Rule: Not reported  
 Total Organic Hydrocarbon Gases Tons/Yr: 40  
 Reactive Organic Gases Tons/Yr: 11  
 Carbon Monoxide Emissions Tons/Yr: 0  
 NOX - Oxides of Nitrogen Tons/Yr: 0  
 SOX - Oxides of Sulphur Tons/Yr: 0  
 Particulate Matter Tons/Yr: 0  
 Part. Matter 10 Micrometers and Smlr Tons/Yr:0

**Actual:**  
**43 ft.**

Year: 1990  
 County Code: 43  
 Air Basin: SF  
 Facility ID: 585  
 Air District Name: BA  
 SIC Code: 3826  
 Air District Name: BAY AREA AQMD  
 Community Health Air Pollution Info System: Not reported  
 Consolidated Emission Reporting Rule: Not reported  
 Total Organic Hydrocarbon Gases Tons/Yr: 22  
 Reactive Organic Gases Tons/Yr: 9  
 Carbon Monoxide Emissions Tons/Yr: 0  
 NOX - Oxides of Nitrogen Tons/Yr: 0  
 SOX - Oxides of Sulphur Tons/Yr: 0  
 Particulate Matter Tons/Yr: 0  
 Part. Matter 10 Micrometers and Smlr Tons/Yr:0

**AM425**  
**South**  
**1/8-1/4**  
**0.169 mi.**  
**891 ft.**

**611 HANSEN VARIAN**  
**611 HANSEN WAY**  
**PALO ALTO, CA 94304**

**CA WDS S103439401**  
**N/A**

**Site 2 of 21 in cluster AM**

**Relative:**  
**Higher**

**WDS:**  
 Facility ID: San Francisco Bay 438252001  
 Facility Type: Other - Does not fall into the category of Municipal/Domestic, Industrial, Agricultural or Solid Waste (Class I, II or III)  
 Facility Status: Active - Any facility with a continuous or seasonal discharge that is under Waste Discharge Requirements.

**Actual:**  
**43 ft.**

Map ID  
 Direction  
 Distance  
 Elevation

MAP FINDINGS

Site

Database(s)

EDR ID Number  
 EPA ID Number

**611 HANSEN VARIAN (Continued)**

**S103439401**

NPDES Number: CAG912003 The 1st 2 characters designate the state. The remaining 7 are assigned by the Regional Board

Subregion: 2

Facility Telephone: 9259332250

Facility Contact: Kevin Sullivan (MWH)

Agency Name: .VARIAN INC>

Agency Address: 3120 HANSEN WAY (MS-D218)

Agency City,St,Zip: PALO ALTO 94304

Agency Contact: Dan Peixoto

Agency Telephone: 6504244710

Agency Type: Private

SIC Code: 3671

SIC Code 2: 3674

Primary Waste Type: Hazardous/Influent or Solid Wastes that contain toxic, corrosive, ignitable or reactive substances and must be managed according to applicable DOHS standards.

Primary Waste: CNWTRS

Waste Type2: Not reported

Waste2: Contaminated Ground Water

Primary Waste Type: Hazardous/Influent or Solid Wastes that contain toxic, corrosive, ignitable or reactive substances and must be managed according to applicable DOHS standards.

Secondary Waste: Not reported

Secondary Waste Type: Not reported

Design Flow: 0

Baseline Flow: 0

Reclamation: No reclamation requirements associated with this facility.

POTW: The POTW Does not have an approved pretreatment program. Some POTWs may have local pretreatment programs that have not been approved by the regional board and/or EPA.

Treat To Water: Moderate Threat to Water Quality. A violation could have a major adverse impact on receiving biota, can cause aesthetic impairment to a significant human population, or render unusable a potential domestic or municipal water supply. Awsthetic impairment would include nuisance from a waste treatment facility.

Complexity: Category B - Any facility having a physical, chemical, or biological waste treatment system (except for septic systems with subsurface disposal), or any Class II or III disposal site, or facilities without treatment systems that are complex, such as marinas with petroleum products, solid wastes, and sewage pump out facilities.

**AM426**  
**South**  
**1/8-1/4**  
**0.169 mi.**  
**891 ft.**

**811 HANSON WAY BLD #2**  
**PALO ALTO, CA**  
**Site 3 of 21 in cluster AM**

**CA CHMIRS S105631118**  
**N/A**

**Relative:**  
**Higher**  
**Actual:**  
**43 ft.**

CHMIRS:  
 OES Incident Number: 7686  
 OES notification: Not reported  
 OES Date: 4/20/1993  
 OES Time: 02:00:00 PM  
**Date Completed: Not reported**  
 Property Use: Not reported  
 Agency Id Number: Not reported  
 Agency Incident Number: Not reported  
 Time Notified: Not reported  
 Time Completed: Not reported

Map ID  
Direction  
Distance  
Elevation

MAP FINDINGS

Site

Database(s)

EDR ID Number  
EPA ID Number

(Continued)

S105631118

Surrounding Area:	Not reported
Estimated Temperature:	Not reported
Property Management:	Not reported
More Than Two Substances Involved?:	Not reported
Resp Agency Personel # Of Decontaminated:	Not reported
Responding Agency Personel # Of Injuries:	Not reported
Responding Agency Personel # Of Fatalities:	Not reported
Others Number Of Decontaminated:	Not reported
Others Number Of Injuries:	Not reported
Others Number Of Fatalities:	Not reported
Vehicle Make/year:	Not reported
Vehicle License Number:	Not reported
Vehicle State:	Not reported
Vehicle Id Number:	Not reported
CA DOT PUC/ICC Number:	Not reported
Company Name:	Not reported
Reporting Officer Name/ID:	Not reported
Report Date:	Not reported
Facility Telephone:	Not reported
Waterway Involved:	NO
Waterway:	MATADORO CREEK.
Spill Site:	Not reported
Cleanup By:	NO CLEAN UP DONE
Containment:	Not reported
What Happened:	Not reported
Type:	CHEMICAL
Measure:	Not reported
Other:	Not reported
Date/Time:	Not reported
Year:	1993
Agency:	PALO ALTO F.D.
Incident Date:	4/19/93
Admin Agency:	Not reported
Amount:	15-20 GAL
Contained:	YES
Site Type:	Not reported
E Date:	Not reported
Substance:	SODIUM HYDROXIDE
Unknown:	Not reported
Substance #2:	Not reported
Substance #3:	Not reported
Evacuations:	UNKNOWN
Number of Injuries:	UNKNOWN
Number of Fatalities:	UNKNOWN
#1 Pipeline:	Not reported
#2 Pipeline:	Not reported
#3 Pipeline:	Not reported
#1 Vessel >= 300 Tons:	Not reported
#2 Vessel >= 300 Tons:	Not reported
#3 Vessel >= 300 Tons:	Not reported
Evacs:	Not reported
Injuries:	Not reported
Fatals:	Not reported
Comments:	Not reported
Description:	SUBSTANCE WAS BEING USE ON THE ROOF TOP FOR SOME UNKNOWN REASON SUBSTANCE RAN DOWN THE DRAIN PIPE INTO THE CREEK.

Map ID  
Direction  
Distance  
Elevation

MAP FINDINGS

Site

Database(s)

EDR ID Number  
EPA ID Number

AM427  
South  
1/8-1/4  
0.169 mi.  
891 ft.

COMMUNICATIONS & POWER IND INC  
811 HANSEN WY  
PALO ALTO, CA 94304

CA CUPA Listings

S121469147  
N/A

Site 4 of 21 in cluster AM

Relative:  
Higher  
Actual:  
43 ft.

CUPA SANTA CLARA:

Region: SANTA CLARA  
PE#: 2261  
Program Description: PERMIT BY RULE (PBR)  
Latitude: 37.41880  
Longitude: -122.13954  
Record ID: PR0365342  
Facility ID: FA0204945

Region: SANTA CLARA  
PE#: 2263  
Program Description: CONDITIONALLY EXEMPT (CE)  
Latitude: 37.41880  
Longitude: -122.13954  
Record ID: PR0365344  
Facility ID: FA0204945

Region: SANTA CLARA  
PE#: 2261  
Program Description: PERMIT BY RULE (PBR)  
Latitude: 37.41880  
Longitude: -122.13954  
Record ID: PR0365343  
Facility ID: FA0204945

Region: SANTA CLARA  
PE#: 2261  
Program Description: PERMIT BY RULE (PBR)  
Latitude: 37.41880  
Longitude: -122.13954  
Record ID: PR0367921  
Facility ID: FA0204945

Region: SANTA CLARA  
PE#: 2111  
Program Description: CAL ARP PROGRAM 1 FACILITY PERMIT  
Latitude: 37.41880  
Longitude: -122.13954  
Record ID: PR0372197  
Facility ID: FA0204945

Region: SANTA CLARA  
PE#: 2208  
Program Description: GENERATES 50 TO <250 TONS/YR  
Latitude: 37.41880  
Longitude: -122.13954  
Record ID: PR0317404  
Facility ID: FA0204945

MAP FINDINGS

Map ID Direction Distance Elevation		Database(s)	EDR ID Number EPA ID Number
--	--	-------------	--------------------------------

<b>AM428</b> South 1/8-1/4 0.169 mi. 891 ft.	<b>COMMUNICATIONS &amp; POWER INDUSTRIES</b> 811 HANSEN WY PALO ALTO, CA 94304  Site 5 of 21 in cluster AM	<b>FINDS</b>	<b>1016432964</b> N/A
--	--	--------------	--------------------------

Relative: Higher FINDS:

Actual: 43 ft. Registry ID: 110055848739

Environmental Interest/Information System  
STATE MASTER

[Click this hyperlink](#) while viewing on your computer to access additional FINDS: detail in the EDR Site Report.

<b>AM429</b> South 1/8-1/4 0.169 mi. 891 ft.	<b>CALABAZAS CREEK RESEARCH INC</b> 811 HANSEN WY PALO ALTO, CA 94304  Site 6 of 21 in cluster AM	<b>FINDS</b>	<b>1023218544</b> N/A
--	---	--------------	--------------------------

Relative: Higher FINDS:

Actual: 43 ft. Registry ID: 110065045775

Environmental Interest/Information System  
STATE MASTER

[Click this hyperlink](#) while viewing on your computer to access additional FINDS: detail in the EDR Site Report.

<b>AM430</b> South 1/8-1/4 0.169 mi. 891 ft.	<b>VARIAN ASSOC</b> 611 HANSEN WAY PALO ALTO, CA 94303  Site 7 of 21 in cluster AM	<b>MA Financial Assurance</b>	<b>S122489755</b> N/A
--	--	-------------------------------	--------------------------

Relative: Higher MA Financial Assurance 2: Description: Not reported

Actual: 43 ft.

<b>AM431</b> South 1/8-1/4 0.169 mi. 891 ft.	<b>VARIAN ASSOCIATES 611 HANSEN WAY</b> 611 HANSEN WAY PALO ALTO, CA 94304  Site 8 of 21 in cluster AM	<b>CA SPILLS 90</b>	<b>S112286283</b> N/A
--	--	---------------------	--------------------------

Relative: Higher Spills: Status: REFERRED TO OTHERS

Actual: 43 ft. Contact Name: Not reported

Contact Phone: Not reported

Site ID: SLC243S0216

Secondary ID: Not reported

Cross Street: Not reported

County: SANTA CLARA

Map ID  
Direction  
Distance  
Elevation

MAP FINDINGS

Site

Database(s)

EDR ID Number  
EPA ID Number

**VARIAN ASSOCIATES 611 HANSEN WAY (Continued)**

**S112286283**

Longitude: -122138328  
Latitude: 37419448  
Elevation: 41

Last Agency Update: 1/18/94  
Staff: DW  
Status: REFERRED TO OTHERS  
Facility Description: MANUFACTURE OF ELECTRONIC EQUIPMENT  
Status: REFERRED TO OTHERS  
Comment: Not reported  
Npl Site: NOT AN NPL SITE  
Is This A Leaking Underground Tank  
TANK

Date Disclosed: Not reported  
Contamination Source: UNKNOWN  
Sample Date: 7/20/89  
Lead: 2189.8252 DTSC  
# Of Municipal Wells: 0  
# Of Private Wells: 0  
Agency Comments: Not reported  
Soil Remediation: ND  
Date Soil Removal Or Containment Action Started  
Was Onsite Groundwater Extraction Or Containment Action Needed At Site  
YES  
Date On-Site Gw Extraction Or Containment Action Was Started Or Is Due  
To Start  
Was Off-Site Groundwater Extraction Or Containment Action Needed  
YES  
Date Off-Site Gw Extraction Or Containment Action Was Started Or Is  
Due To Start  
Most Current Estimate In Gpm S Of The Rate Of Gw Extraction  
0  
Most Recent Date Gw Extraction Flow Rate Was Monitored  
Estimated % Of Contaminants Contained &  
Contamination Plume Length (In Feet)  
0  
Contamination Plume Depth (In Feet)  
0  
Contamination Level If Any Of The Nearest Drinking Water Well  
N.D.  
Wells Closed Due To Contamination From The Site  
Date Of Well Closures: Not reported  
Distance To Nearest Public Or Private Drinking Water Well To Site (In  
Feet)  
1000  
Latitude & Longitude Provided By Facility  
37.419465-122.1383  
Date Site Name Under Preview By Lead Agency  
1/1/86

MAP FINDINGS

Map ID			EDR ID Number
Direction			EPA ID Number
Distance			
Elevation	Site	Database(s)	

<b>AM432</b> South 1/8-1/4 0.169 mi. 891 ft.	<b>611 HANSEN, VARIAN</b> <b>611 HANSEN</b> <b>PALO ALTO, CA 94304</b>  <b>Site 9 of 21 in cluster AM</b>	<b>CA CIWQS</b> <b>CA CERS</b>	<b>S121617172</b> <b>N/A</b>
--	---	-----------------------------------	---------------------------------

<b>Relative:</b> <b>Higher</b>  <b>Actual:</b> <b>43 ft.</b>	<b>CIWQS:</b> Agency: Varian Inc Agency Address: 3120 Hansen Way D218, Palo Alto, CA 94304 Place/Project Type: Groundwater Cleanup Site SIC/NAICS: Multiple SIC Region: 2 Program: NPDNONMUNIPRCS Regulatory Measure Status: Historical Regulatory Measure Type: Enrollee Order Number: R2-2004-0055 WDID: 2 438252001 NPDES Number: CAG912003 Adoption Date: Not reported Effective Date: 07/21/2004 Termination Date: 05/01/2009 Expiration/Review Date: 07/21/2009 Design Flow: 0.2592 Major/Minor: Minor Complexity: B TTWQ: 2 Enforcement Actions within 5 years: 0 Violations within 5 years: 0 Latitude: 37.420773 Longitude: -122.13813	
--	--	--

<b>CERS TANKS:</b>	
Site ID:	348437
CERS ID:	203443
CERS Description:	NPDES Wastewater and Stormwater

<b>AM433</b> South 1/8-1/4 0.169 mi. 891 ft.	<b>811 HANSEN WY</b> <b>PALO ALTO, CA</b>  <b>Site 10 of 21 in cluster AM</b>	<b>CA CHMIRS</b>	<b>S109040818</b> <b>N/A</b>
--	--	------------------	---------------------------------

<b>Relative:</b> <b>Higher</b>  <b>Actual:</b> <b>43 ft.</b>	<b>CHMIRS:</b> OES Incident Number: 6-1151 OES notification: 02/24/2006 OES Date: Not reported OES Time: Not reported <b>Date Completed: Not reported</b> Property Use: Not reported Agency Id Number: Not reported Agency Incident Number: Not reported Time Notified: Not reported Time Completed: Not reported Surrounding Area: Not reported Estimated Temperature: Not reported Property Management: Not reported More Than Two Substances Involved?: Not reported Resp Agency Personel # Of Decontaminated: Not reported Responding Agency Personel # Of Injuries: Not reported	
--	---	--

Map ID  
Direction  
Distance  
Elevation

MAP FINDINGS

Site

Database(s)

EDR ID Number  
EPA ID Number

(Continued)

S109040818

Responding Agency Personnel # Of Fatalities:	Not reported
Others Number Of Decontaminated:	Not reported
Others Number Of Injuries:	Not reported
Others Number Of Fatalities:	Not reported
Vehicle Make/year:	Not reported
Vehicle License Number:	Not reported
Vehicle State:	Not reported
Vehicle Id Number:	Not reported
CA DOT PUC/ICC Number:	Not reported
Company Name:	Not reported
Reporting Officer Name/ID:	Not reported
Report Date:	Not reported
Facility Telephone:	Not reported
Waterway Involved:	Not reported
Waterway:	Not reported
Spill Site:	Not reported
Cleanup By:	n/a
Containment:	Not reported
What Happened:	Not reported
Type:	Not reported
Measure:	Not reported
Other:	Not reported
Date/Time:	Not reported
Year:	2006
Agency:	Communications and Power Industries
Incident Date:	2/2/2006 12:00:00 AM
Admin Agency:	Santa Clara County Health Department
Amount:	Not reported
Contained:	Yes
Site Type:	Treatment/Sewage Facility
E Date:	Not reported
Substance:	Nitric Acid
Gallons:	0.000000
Unknown:	0
Substance #2:	Not reported
Substance #3:	Not reported
Evacuations:	0
Number of Injuries:	0
Number of Fatalities:	0
#1 Pipeline:	Not reported
#2 Pipeline:	Not reported
#3 Pipeline:	Not reported
#1 Vessel >= 300 Tons:	Not reported
#2 Vessel >= 300 Tons:	Not reported
#3 Vessel >= 300 Tons:	Not reported
Evacs:	Not reported
Injuries:	Not reported
Fatals:	Not reported
Comments:	Not reported
Description:	Per caller, an acid mixture for a waste water treatment was incorrectly mixed.



MAP FINDINGS

Map ID  
Direction  
Distance  
Elevation

Site

Database(s)

EDR ID Number  
EPA ID Number

**AM434**  
South  
1/8-1/4  
0.169 mi.  
891 ft.

**VARIAN**  
**611 HANSEN WAY**  
**PALO ALTO, CA 94304**  
  
**Site 11 of 21 in cluster AM**

**FINDS 1010729158**  
**N/A**

**Relative:**  
**Higher**

FINDS:

**Actual:**  
**43 ft.**

Registry ID: 110033613150

Environmental Interest/Information System

California Department of Toxic Substances Control EnviroStor System (DTSC-EnviroStor) is an online search and Geographic Information System (GIS) tool for identifying sites that have known contamination or sites for which there may be reasons to investigate further. The EnviroStor database includes the following site types: Federal Superfund sites (National Priorities List (NPL)); State Response, including Military Facilities and State Superfund; Voluntary Cleanup; and School sites.

[Click this hyperlink](#) while viewing on your computer to access additional FINDS: detail in the EDR Site Report.

**AM435**  
South  
1/8-1/4  
0.169 mi.  
891 ft.

**VARIAN ASSOCIATES HANSEN WAY**  
**611 HANSEN WAY N MS-A12**  
**PALO ALTO, CA 94303**  
  
**Site 12 of 21 in cluster AM**

**CA SWEEPS UST 1000245623**  
**CA HIST UST N/A**  
**CA FID UST**

**Relative:**  
**Higher**

SWEEPS UST:

**Actual:**  
**43 ft.**

Status: Active  
Comp Number: 4142  
Number: 9  
Board Of Equalization: 44-026041  
Referral Date: 07-01-85  
Action Date: Not reported  
Created Date: 02-29-88  
Owner Tank Id: 1  
SWRCB Tank Id: 43-006-004142-000001  
Tank Status: A  
Capacity: 2000  
Active Date: 07-01-85  
Tank Use: M.V. FUEL  
STG: P  
Content: REG UNLEADED  
Number Of Tanks: 2

Status: Active  
Comp Number: 4142  
Number: 9  
Board Of Equalization: 44-026041  
Referral Date: 07-01-85  
Action Date: Not reported  
Created Date: 02-29-88  
Owner Tank Id: 2  
SWRCB Tank Id: 43-006-004142-000002  
Tank Status: A  
Capacity: 10000  
Active Date: 07-01-85

Map ID  
Direction  
Distance  
Elevation

MAP FINDINGS

Site

Database(s)

EDR ID Number  
EPA ID Number

**VARIAN ASSOCIATES HANSEN WAY (Continued)**

**1000245623**

Tank Use: M.V. FUEL  
STG: P  
Content: REG UNLEADED  
Number Of Tanks: Not reported

**HIST UST:**

File Number: 00020A72  
URL: <http://geotracker.waterboards.ca.gov/ustpdfs/pdf/00020A72.pdf>  
Region: STATE  
Facility ID: 00000004142  
Facility Type: Other  
Other Type: ELECTRICAL COMPONENT  
Contact Name: JOHN JOHNSON  
Telephone: 4154934000  
Owner Name: VARIAN ASSOCIATES  
Owner Address: 611 HANSEN WAY  
Owner City,St,Zip: PALO ALTO, CA 94303  
Total Tanks: 0002

Tank Num: 001  
Container Num: 1  
Year Installed: 1967  
Tank Capacity: 00002000  
Tank Used for: PRODUCT  
Type of Fuel: UNLEADED  
Container Construction Thickness: Not reported  
Leak Detection: Stock Inventor

Tank Num: 001  
Container Num: 1  
Year Installed: 1967  
Tank Capacity: 00002000  
Tank Used for: PRODUCT  
Type of Fuel: UNLEADED  
Container Construction Thickness: Not reported  
Leak Detection: Stock Inventor

Tank Num: 002  
Container Num: 2  
Year Installed: 1974  
Tank Capacity: 00010000  
Tank Used for: PRODUCT  
Type of Fuel: UNLEADED  
Container Construction Thickness: Not reported  
Leak Detection: Stock Inventor

Tank Num: 002  
Container Num: 2  
Year Installed: 1974  
Tank Capacity: 00010000  
Tank Used for: PRODUCT  
Type of Fuel: UNLEADED  
Container Construction Thickness: Not reported  
Leak Detection: Stock Inventor

Map ID  
 Direction  
 Distance  
 Elevation

MAP FINDINGS

Site

Database(s)

EDR ID Number  
 EPA ID Number

**VARIAN ASSOCIATES HANSEN WAY (Continued)**

**1000245623**

Click here for Geo Tracker PDF:

CA FID UST:  
 Facility ID: 43012189  
 Regulated By: UTNKA  
 Regulated ID: 00004142  
 Cortese Code: Not reported  
 SIC Code: Not reported  
 Facility Phone: 4154934000  
 Mail To: Not reported  
 Mailing Address: 611 HANSEN WAY N MS-A12  
 Mailing Address 2: Not reported  
 Mailing City,St,Zip: PALO ALTO 94303  
 Contact: Not reported  
 Contact Phone: Not reported  
 DUNs Number: Not reported  
 NPDES Number: Not reported  
 EPA ID: Not reported  
 Comments: Not reported  
 Status: Active

**AM436**  
**South**  
**1/8-1/4**  
**0.169 mi.**  
**891 ft.**

**VSEA RESEARCH CENTER**  
**811 HANSEN WY**  
**PALO ALTO, CA 94304**

**FINDS 1016422056**  
**N/A**

**Site 13 of 21 in cluster AM**

**Relative:**  
**Higher**

FINDS:

**Actual:**  
**43 ft.**

Registry ID: 110055699329

Environmental Interest/Information System  
 STATE MASTER

[Click this hyperlink](#) while viewing on your computer to access additional FINDS: detail in the EDR Site Report.

**AM437**  
**South**  
**1/8-1/4**  
**0.169 mi.**  
**891 ft.**

**COMMUNICATIONS & POWER INDUSTRIES**  
**811 HANSEN WY**  
**PALO ALTO, CA 94304**

**CA AST S110420844**  
**CA CHMIRS N/A**  
**CA CUPA Listings**  
**CA CERS HAZ WASTE**  
**CA CERS TANKS**  
**CA CERS**

**Site 14 of 21 in cluster AM**

**Relative:**  
**Higher**

AST:

**Actual:**  
**43 ft.**

Certified Unified Program Agencies: Not reported  
 Owner: Communications & Power Industries LLC  
 Total Gallons: Not reported  
 CERSID: 10355860  
 Facility ID: Not reported  
 Business Name: Communications & Power Industries  
 Phone: 6508462900  
 Fax: Not reported  
 Mailing Address: 811 HANSEN WAY  
 Mailing Address City: PALO ALTO

Map ID  
Direction  
Distance  
Elevation

MAP FINDINGS

Site

Database(s)

EDR ID Number  
EPA ID Number

COMMUNICATIONS & POWER INDUSTRIES (Continued)

S110420844

Mailing Address State: CA  
Mailing Address Zip Code: 94304  
Operator Name: Communications & Power Industries  
Operator Phone: 6508462900  
Owner Phone: 6508462900  
Owner Mail Address: 811 HANSEN WAY  
Owner State: CA  
Owner Zip Code: 94304  
Owner Country: United States  
Property Owner Name: Stanford Lands Management  
Property Owner Phone: 6509360200  
Property Owner Mailing Address: Not reported  
Property Owner City: Not reported  
Property Owner Stat : Not reported  
Property Owner Zip Code: Not reported  
Property Owner Country: United States  
EPAID: CAR00003863

CHMIRS:

OES Incident Number: 08-3613  
OES notification: 05/19/2008  
OES Date: Not reported  
OES Time: Not reported  
**Date Completed: Not reported**  
Property Use: Not reported  
Agency Id Number: Not reported  
Agency Incident Number: Not reported  
Time Notified: Not reported  
Time Completed: Not reported  
Surrounding Area: Not reported  
Estimated Temperature: Not reported  
Property Management: Not reported  
More Than Two Substances Involved?: Not reported  
Resp Agncy Personel # Of Decontaminated: Not reported  
Responding Agency Personel # Of Injuries: Not reported  
Responding Agency Personel # Of Fatalities: Not reported  
Others Number Of Decontaminated: Not reported  
Others Number Of Injuries: Not reported  
Others Number Of Fatalities: Not reported  
Vehicle Make/year: Not reported  
Vehicle License Number: Not reported  
Vehicle State: Not reported  
Vehicle Id Number: Not reported  
CA DOT PUC/ICC Number: Not reported  
Company Name: Not reported  
Reporting Officer Name/ID: Not reported  
Report Date: Not reported  
Facility Telephone: Not reported  
Waterway Involved: Yes  
Waterway: Storm Drain, Matadero Creek  
Spill Site: Industrial Plant  
Cleanup By: Unknown  
Containment: Not reported  
What Happened: Not reported  
Type: Not reported  
Measure: Gal(s)  
Other: Not reported

Map ID  
Direction  
Distance  
Elevation

MAP FINDINGS

Site

Database(s)

EDR ID Number  
EPA ID Number

COMMUNICATIONS & POWER INDUSTRIES (Continued)

S110420844

Date/Time: 0615  
Year: 2008  
Agency: Communications and Power Industries  
Incident Date: 5/19/2008  
Admin Agency: Santa Clara County Health Department  
Amount: Not reported  
Contained: Yes  
Site Type: Storm Drain, Matadero Creek  
E Date: Not reported  
Substance: Waste Water  
Quantity Released: 40  
Unknown: Not reported  
Substance #2: Not reported  
Substance #3: Not reported  
Evacuations: 0  
Number of Injuries: 0  
Number of Fatalities: 0  
#1 Pipeline: Not reported  
#2 Pipeline: Not reported  
#3 Pipeline: Not reported  
#1 Vessel >= 300 Tons: Not reported  
#2 Vessel >= 300 Tons: Not reported  
#3 Vessel >= 300 Tons: Not reported  
Evacs: Not reported  
Injuries: Not reported  
Fatales: Not reported  
Comments: Not reported  
Description: RP states that an auxiliary tank overfilled causing a release of waste water from the tank that contained waste water from a plating operation. The release entered the storm drain system. The waste water contains low levels, 9ppm Copper and 4ppm Nickel, of contaminated water. The storm drain feeds into Matadero Creek. They are getting very low readings at the creek, less than .1 ppm copper and less than .05 ppm Nickel.

OES Incident Number: 08-2181  
OES notification: 03/19/2008  
OES Date: Not reported  
OES Time: Not reported  
**Date Completed: Not reported**  
Property Use: Not reported  
Agency Id Number: Not reported  
Agency Incident Number: Not reported  
Time Notified: Not reported  
Time Completed: Not reported  
Surrounding Area: Not reported  
Estimated Temperature: Not reported  
Property Management: Not reported  
More Than Two Substances Involved?: Not reported  
Resp Agncy Personel # Of Decontaminated: Not reported  
Responding Agency Personel # Of Injuries: Not reported  
Responding Agency Personel # Of Fatalities: Not reported  
Others Number Of Decontaminated: Not reported  
Others Number Of Injuries: Not reported  
Others Number Of Fatalities: Not reported

Map ID  
Direction  
Distance  
Elevation

MAP FINDINGS

Site

Database(s)

EDR ID Number  
EPA ID Number

**COMMUNICATIONS & POWER INDUSTRIES (Continued)**

**S110420844**

Vehicle Make/year:	Not reported
Vehicle License Number:	Not reported
Vehicle State:	Not reported
Vehicle Id Number:	Not reported
CA DOT PUC/ICC Number:	Not reported
Company Name:	Not reported
Reporting Officer Name/ID:	Not reported
Report Date:	Not reported
Facility Telephone:	Not reported
Waterway Involved:	No
Waterway:	Not reported
Spill Site:	Industrial Plant
Cleanup By:	Reporting Party
Containment:	Not reported
What Happened:	Not reported
Type:	Not reported
Measure:	Gal(s)
Other:	Not reported
Date/Time:	0845
Year:	2008
Agency:	Communications and Power Industries
Incident Date:	3/19/2008
Admin Agency:	Santa Clara County Health Department
Amount:	Not reported
Contained:	Yes
Site Type:	Not reported
E Date:	Not reported
Substance:	Hydrochloric acid
Quantity Released:	80
Unknown:	Not reported
Substance #2:	Not reported
Substance #3:	Not reported
Evacuations:	300
Number of Injuries:	0
Number of Fatalities:	0
#1 Pipeline:	Not reported
#2 Pipeline:	Not reported
#3 Pipeline:	Not reported
#1 Vessel >= 300 Tons:	Not reported
#2 Vessel >= 300 Tons:	Not reported
#3 Vessel >= 300 Tons:	Not reported
Evacs:	Not reported
Injuries:	Not reported
Fatals:	Not reported
Comments:	Not reported
Description:	RP states that while filling a storage tank there was an overflow that caused a release of approximately 80 gallons of hydrochloric acid. Approximately 60 gallons was contained in the concrete area with the storage tank, while approximately 20 gallons was released onto the asphalt by the tanker truck. No waterway was impacted. At the request of the fire department approximately 300 personnel were evacuated from the building. The exterior release has been cleaned up and they are working on the containment area.

Map ID  
Direction  
Distance  
Elevation

MAP FINDINGS

Site

Database(s)

EDR ID Number  
EPA ID Number

**COMMUNICATIONS & POWER INDUSTRIES (Continued)**

**S110420844**

CUPA SANTA CLARA:

Region: SANTA CLARA  
PE#: 2263  
Program Description: CONDITIONALLY EXEMPT (CE)  
Latitude: 37.41799  
Longitude: -122.13903  
Record ID: PR0395638  
Facility ID: FA0268095

Region: SANTA CLARA  
PE#: Not reported  
Program Description: GENERATES 50 TO <250 TONS/YR (RCRA LQG)  
Latitude: 37.41799  
Longitude: -122.13903  
Record ID: PR0395634  
Facility ID: FA0268095

Region: SANTA CLARA  
PE#: 2111  
Program Description: CAL ARP PROGRAM 1 FACILITY PERMIT  
Latitude: 37.41799  
Longitude: -122.13903  
Record ID: PR0395642  
Facility ID: FA0268095

Region: SANTA CLARA  
PE#: 2261  
Program Description: PERMIT BY RULE (PBR)  
Latitude: 37.41799  
Longitude: -122.13903  
Record ID: PR0395637  
Facility ID: FA0268095

Region: SANTA CLARA  
PE#: 2261  
Program Description: PERMIT BY RULE (PBR)  
Latitude: 37.41799  
Longitude: -122.13903  
Record ID: PR0395636  
Facility ID: FA0268095

Region: SANTA CLARA  
PE#: 2261  
Program Description: PERMIT BY RULE (PBR)  
Latitude: 37.41799  
Longitude: -122.13903  
Record ID: PR0395640  
Facility ID: FA0268095

Region: SANTA CLARA  
PE#: 2240  
Program Description: GENERATES < 10 GAL/YR  
Latitude: 37.41880  
Longitude: -122.13954  
Record ID: PR0382344  
Facility ID: FA0260807

Map ID  
Direction  
Distance  
Elevation

MAP FINDINGS

Site

Database(s)

EDR ID Number  
EPA ID Number

**COMMUNICATIONS & POWER INDUSTRIES (Continued)**

**S110420844**

**CERS HAZ WASTE:**

Site ID: 390435  
CERS ID: 10355860  
CERS Description: Hazardous Chemical Management

**Violations:**

Site ID: 390435  
Site Name: COMMUNICATIONS & POWER INDUSTRIES  
Violation Date: 10-11-2017  
Citation: 22 CCR 15 66265.192(k) - California Code of Regulations, Title 22, Chapter 15, Section(s) 66265.192(k)  
Violation Description: Failure to include all required information in the new tank system assessment.  
Violation Notes: The filter press tank has not undergone a tank system assessment.  
Violation Division: Santa Clara County Environmental Health  
Violation Program: PBR  
Violation Source: CERS

Site ID: 390435  
Site Name: COMMUNICATIONS & POWER INDUSTRIES  
Violation Date: 10-11-2017  
Citation: HSC 6.5 Multiple Sections - California Health and Safety Code, Chapter 6.5, Section(s) Multiple Sections  
Violation Description: Hazardous Waste Generator Program - Abandonment/Illegal Disposal/Unauthorized Treatment - General  
Violation Notes: Returned to compliance on 11/15/2017. 1) Various types of two-part potting agents and RTV coatings that cure at room temperature or by heat curing are used in Building 1, Building 1A, Building 4, and Building 2. The SDS s available for the part B components identify the components as either meeting RCRA hazardous waste criteria for reactivity (D003 waste code) or non-RCRA hazardous waste criteria (96 hour acute aquatic toxicity) prior to curing. The facility s process is to dry all excess mixed potting agents and RTV coatings in accordance with manufacturer s instructions. During inspection, multiple un-labeled syringes ranging from being almost completely full to 1/4 full were observed to be curing. Curing excess potting agents and RTV coatings for non-hazardous disposal constitutes treatment of hazardous waste. Cease the practice of curing excess epoxy or apply for an on-site hazardous waste treatment permit from HMCDD. 2) Water is added to non-empty cans of paint that meets hazardous waste criteria [Truncated]  
Violation Division: Santa Clara County Environmental Health  
Violation Program: HW  
Violation Source: CERS

Site ID: 390435  
Site Name: COMMUNICATIONS & POWER INDUSTRIES  
Violation Date: 09-22-2015  
Citation: 22 CCR 15 66265.192(k) - California Code of Regulations, Title 22, Chapter 15, Section(s) 66265.192(k)  
Violation Description: Failure of the new hazardous waste tank assessment to include all of the following information: 1) Tank configuration (i.e., horizontal, vertical), material of construction, and gross capacity (in gallons); 2) Design standard(s), if available, according to which the tank and ancillary equipment were or will be constructed and all of the following information: A) Material of construction; B) material thickness and the method used to determine the thickness; C)



Map ID  
Direction  
Distance  
Elevation

MAP FINDINGS

Site

Database(s)

EDR ID Number  
EPA ID Number

COMMUNICATIONS & POWER INDUSTRIES (Continued)

S110420844

description of tank system piping (material, diameter); D) description of any internal and external pumps; and E) sketch or drawing of tank including dimensions. 3) Documented age of the tank system (if tank was previously used), if available, (otherwise, an estimate of the age); 4) Description and evaluation of any leak detection equipment; 5) Description and evaluation of any corrosion protection equipment, devices, or material; 6) Description and evaluation of any spill prevention or overflow equipment; 7) Description and evaluation of secondary containment for the tank system (secondary containment must meet minimum standards as specified in subsections (j)(1) through (j)(3) of this section) including applicable secondary containment for ancillary equipment as required in subsection 66265.193(f); 8) Hazardous characteristics of the waste(s) that have been or will be handled; 9) Prior to placing a new tank system or component in use, an independent, qualified installation inspector or an independent, qualified, professional engineer, registered in California, either of whom is trained and experienced in the proper installation of tank systems, shall inspect the system or component for the presence of any of the following items and document in writing the results of the inspection: A) Weld cracks or breaks; B) scrapes of protective coatings; C) corrosion; D) any structural damage or inadequate construction or installation such as cracks, punctures, damaged fittings. All discrepancies shall be documented in the assessment and remedied before the tank system

Violation Notes:

Returned to compliance on 10/21/2015. Prior tank assessment was conducted April 2010. Reassessment of system is required every 5 years. Please ensure that assessment includes all waste tanks, including used oil tanks, condensate holding tanks, cyanide holding tanks, and all waste treatment tanks.

Violation Division:  
Violation Program:  
Violation Source:

Santa Clara County Environmental Health  
HW  
CERS

Site ID:

390435

Site Name:

COMMUNICATIONS & POWER INDUSTRIES

Violation Date:

10-11-2017

Citation:

22 CCR 45 67450.3(c)(7) - California Code of Regulations, Title 22, Chapter 45, Section(s) 67450.3(c)(7)

Violation Description:

Failure to permanently mark the exterior of each Fixed TU with the name of the person which owns or operates the FTU, facility identification number and an individual serial number.

Violation Notes:

Returned to compliance on 11/15/2017. The following hazardous waste treatment tanks are not labeled with the required information: - cyanide-containing floor wash waste tank (<5000mg/L) - cyanide-containing rinse water waste tank (<100 mg/L) - TA-3 cyanide destruct tank - TA-11: Tk A Auxiliary tank - TA-10: Tk B Auxiliary tank - TA 1 neutralization tank - TA 2 flocculation tank - TA 4 Clarifier tank - TA 7 Final Trim neutralization tank - Filter Press tank

Violation Division:  
Violation Program:  
Violation Source:

Santa Clara County Environmental Health  
PBR  
CERS

Site ID:

390435

Site Name:

COMMUNICATIONS & POWER INDUSTRIES

Violation Date:

10-11-2017

Citation:

22 CCR 45 67450.13(a)(1) - California Code of Regulations, Title 22,

Map ID  
Direction  
Distance  
Elevation

MAP FINDINGS

Site

Database(s)

EDR ID Number  
EPA ID Number

**COMMUNICATIONS & POWER INDUSTRIES (Continued)**

**S110420844**

Violation Description: Chapter 45, Section(s) 67450.13(a)(1)  
Failure to prepare a written estimate of the cost of closing each unit which includes the cost that would be incurred for closing a treatment unit when using the owner or operator or generator's own staff and/or personal equipment taking into account any salvage value that may be realized from the sale of wastes, facility structure or equipment, land or other facility assets. This estimate shall be submitted as an attachment to the Certification of Financial Assurance for Permit by Rule and Conditionally Authorized Operations/ Maintenance page(s) of the Unified Program Consolidated Form (x/99)).

Violation Notes: Returned to compliance on 11/15/2017. - The Closure Cost Estimate does not include HMCD permit fee for a PBR Closure: \$2,598.00. - The Closure Plan includes instructions for seven soil samples to be taken, if required during closure, but the cost of soil sampling is not included in the Closure Cost Estimate.

Violation Division: Santa Clara County Environmental Health  
Violation Program: PBR  
Violation Source: CERS

Site ID: 390435  
Site Name: COMMUNICATIONS & POWER INDUSTRIES  
Violation Date: 09-22-2015  
Citation: 22 CCR 12 66262.34(f) - California Code of Regulations, Title 22, Chapter 12, Section(s) 66262.34(f)

Violation Description: Failure to properly label hazardous waste accumulation containers with the following requirements: "Hazardous Waste", name and address of the generator, physical and chemical characteristics of the Hazardous Waste, and starting accumulation date.

Violation Notes: Returned to compliance on 10/21/2015. Building 1A: step can at zone 8 missing label, 5 step cans in machine shop missing labels. Drip pan used to catch drip from gloves at B2 B60 dip tank (zone 2-8) not labeled.

Violation Division: Santa Clara County Environmental Health  
Violation Program: HW  
Violation Source: CERS

Site ID: 390435  
Site Name: COMMUNICATIONS & POWER INDUSTRIES  
Violation Date: 10-11-2017  
Citation: 22 CCR 45 67450.2(b)(2) - California Code of Regulations, Title 22, Chapter 45, Section(s) 67450.2(b)(2)

Violation Description: Failure to submit the signature page for the onsite treatment notification.

Violation Notes: Annual Treatment Notification incorrectly identifies the following required submittal elements and documentation: - Treatment Unit Identification and Details: Number Of Containers/Treatment Areas: Amend to 0 - Basis for Not Needing Federal Permit: Treatment in Elementary Neutralization Units: Amend to YES - Residuals Management Description: Dispose of Non-hazardous Solid Waste Residues at an Offsite Location: Amend to No - Residuals Management Description: Offsite Recycling: Amend to NO

Violation Division: Santa Clara County Environmental Health  
Violation Program: PBR  
Violation Source: CERS

Site ID: 390435  
Site Name: COMMUNICATIONS & POWER INDUSTRIES

Map ID  
Direction  
Distance  
Elevation

MAP FINDINGS

Site

Database(s)

EDR ID Number  
EPA ID Number

**COMMUNICATIONS & POWER INDUSTRIES (Continued)**

**S110420844**

Violation Date: 10-11-2017  
Citation: 22 CCR 12 66262.42(a), (b), (d) - California Code of Regulations, Title 22, Chapter 12, Section(s) 66262.42(a), (b), (d)  
Violation Description: Failure to determine the status of any hazardous waste if a signed copy of the manifest isn t received within 35 days of the date the waste was accepted by the initial transporter and/or to submit an Exception Report to DTSC if a signed copy of the manifest isn t received within 45 days of the date the waste was accepted by the initial transporter.  
Violation Notes: Returned to compliance on 11/15/2017. TSDf-copies of the following Uniform Hazardous Waste Manifests are not available for review and an Exception Report to DTSC has not been submitted within 45 days of the waste shipment: 011029101FLE (Ship Date: 6/26/2017) 010902057FLE (Ship Date: 7/25/2017) 010908264FLE (Ship Date: 8/14/2017) 010908398FLE (Ship Date: 8/22/2017) NOTE: TSDf-copies for the following manifests from waste shipments within the past 45 days have also not been received by the facility: 011153998FLE (Ship Date: 8/28/2017) 011153997FLE (Ship Date: 8/28/2017) 011153994FLE (Ship Date: 8/28/2017) Contact the owner or operator of the designated facility to determine the status of the hazardous waste and to request that the owner or operator immediately provide a signed copy of the manifest to you. If the TSDf-copy is not received within 45 days from the date of the initial shipment, ensure an exception report is submitted to DTSC.  
Violation Division: Santa Clara County Environmental Health  
Violation Program: HW  
Violation Source: CERS  
  
Site ID: 390435  
Site Name: COMMUNICATIONS & POWER INDUSTRIES  
Violation Date: 10-11-2017  
Citation: 22 CCR 45 67450.2(b)(2) - California Code of Regulations, Title 22, Chapter 45, Section(s) 67450.2(b)(2)  
Violation Description: Failure to submit the signature page for the onsite treatment notification.  
Violation Notes: Annual Treatment Notification incorrectly identifies the following required submittal elements and documentation: - Residuals Management Description: Dispose of Non-hazardous Solid Waste Residues at an Offsite Location: Amend to NO - Permit by Rule Waste and Treatment Process Combinations: 4) Physical processes which change only the physical properties of the waste such as grinding, shredding, crushing, or compacting: Amend to YES - Permit by Rule Waste and Treatment Process Combinations: 18) Oxidation by addition of hypochlorite: Amend to NO  
Violation Division: Santa Clara County Environmental Health  
Violation Program: PBR  
Violation Source: CERS  
  
Site ID: 390435  
Site Name: COMMUNICATIONS & POWER INDUSTRIES  
Violation Date: 10-11-2017  
Citation: 22 CCR 45 67450.3(c)(9)(F) - California Code of Regulations, Title 22, Chapter 45, Section(s) 67450.3(c)(9)(F)  
Violation Description: Failure of generator to obtain assessment or reassessment every five (5) years or the remaining service life of the tank system, as stated in the engineer's assessment, whichever is less. This assessment applies to onground or aboveground tank systems containing only non-RCRA hazardous wastes generated onsite, and tank systems

Map ID  
Direction  
Distance  
Elevation

MAP FINDINGS

Site

Database(s)

EDR ID Number  
EPA ID Number

COMMUNICATIONS & POWER INDUSTRIES (Continued)

S110420844

Violation Notes: authorized under Permit-by-Rule, Conditional Authorization, and Conditional Exemption or for a small quantity generator onground or aboveground tank systems containing RCRA hazardous wastes generated onsite.  
The following hazardous waste treatment tanks were incompletely assessed to existing tank assessment standards on October 16, 2015, rather than undergoing a 5 year re-assessment [22CCR 66265.192(k)] for new tank systems: - (Exterior Wall Outside South Side Bldg 2): cyanide-containing floor wash waste tank - (Exterior Wall Outside South Side Bldg 2): cyanide-containing rinse water waste tank - (Patio Area North Section): TA-3 Cyanide destruction tank - (Patio Area North Section): TA-10 Tk A Auxiliary tank - (Basement): concentrated acid waste tank - (Basement): heavy metal rinse waste tank - (Patio Area North Section): TA-11 Tk B Auxiliary tank - (Patio Area South Section): TA -1 neutralization tank - (Patio Area North Section): TA-2 flocculation tank - (Patio Area South Section): TA-4 Clarifier tank - (Patio Area South Section) Final Trim neutralization tank

Violation Division: Santa Clara County Environmental Health  
Violation Program: PBR  
Violation Source: CERS

Site ID: 390435  
Site Name: COMMUNICATIONS & POWER INDUSTRIES  
Violation Date: 10-11-2017  
Citation: HSC 6.5 25201(a) - California Health and Safety Code, Chapter 6.5, Section(s) 25201(a)

Violation Description: Failure to dispose of hazardous waste at a facility which has a permit from DTSC or disposing of hazardous waste at any point which is not authorized according to this chapter.

Violation Notes: Returned to compliance on 11/15/2017. Building 4: Observed approximately 2 cups of Kanthal metal dross and skims from the flame spray booth in the trash can underneath the work table Building 1: (Room 9-21) Observed ECCOBON 56 silver paste and contaminated debris that have been determined to be hazardous waste in the trash can underneath the work table. Building 1A: (Nichrome Machine Shop Area) Observed nichrome wire scraps in the trash, rather than in the scrap metal bin. Ensure nichrome wire scraps are collected and recycled for their scrap metal value or managed as hazardous waste; (Potting Area) Observed liquid RTV and wipes saturated with liquid RTV in the trash. Note that liquid RTV contaminated wipes are being managed as hazardous waste in a hazardous waste accumulation container next to the trash bin. Building 2: (Small Machine Shop) Observed stainless steel and copper metal coarse turnings and grindings (i.e. sweeps from the floor) in the trash container and stainless steel metal clips and [Truncated]

Violation Division: Santa Clara County Environmental Health  
Violation Program: HW  
Violation Source: CERS

Site ID: 390435  
Site Name: COMMUNICATIONS & POWER INDUSTRIES  
Violation Date: 10-11-2017  
Citation: 22 CCR 12 66262.34(e) - California Code of Regulations, Title 22, Chapter 12, Section(s) 66262.34(e)

Violation Description: Failed to meet the conditions of satellite accumulation regulations, including but not limited to the following: accumulate up to 55 gallons of hazardous waste or one quart of acute hazardous waste at or

Map ID  
Direction  
Distance  
Elevation

MAP FINDINGS

Site

Database(s)

EDR ID Number  
EPA ID Number

COMMUNICATIONS & POWER INDUSTRIES (Continued)

S110420844

Violation Notes: near the initial point of accumulation which was under the control of the operator the container must be clearly marked with the initial date that hazardous waste is first placed in the container and labelled with the words Hazardous Waste including specified information container must be labelled with the date the satellite accumulation limit is reached and moved within three days after reaching the 55 gallon (or one quart) limit to a 90 day accumulation area 55 gallons (or one quart of acute hazardous waste) of waste per process may be accumulated Total time hazardous waste can be accumulated onsite in any generator accumulation area is one year, i.e., the combined accumulation time at a satellite accumulation point and at a 90/180/270 accumulation area (depending on size of generator and distance transported), whichever comes first.  
Returned to compliance on 11/15/2017. Building 4: (Potting Station) one red solvent wipes and PAO waste step can marked with an initial accumulation date of 10/1/2016 Building 1A: (Potting Area) one solvent and RTV-contaminated debris container marked with an initial accumulation date of 10/3/2016 Building 1B: (Maintenance Area) one red step can of contaminated wipes, gloves, and debris marked with an initial accumulation date of 9/18/2015; one red step can of contaminated wipes, gloves, and debris marked with an initial accumulation date of 3/30/2015. Building 2: (PIT) two red step cans of acetic acid and solvent contaminated debris both marked with initial accumulation dates of 8/21/2016; (RTV Area) one red step can of contaminated debris marked with an initial accumulation date of 4/21/2015.

Violation Division: Santa Clara County Environmental Health  
Violation Program: HW  
Violation Source: CERS

Site ID: 390435  
Site Name: COMMUNICATIONS & POWER INDUSTRIES  
Violation Date: 10-11-2017  
Citation: 22 CCR 15 66265.192(h) - California Code of Regulations, Title 22, Chapter 15, Section(s) 66265.192(h)

Violation Description: Failure of generator to obtain assessment or reassessment every five (5) years or the remaining service life of the tank system, as stated in the engineer's assessment, whichever is less. This assessment applies to onground or aboveground tank systems containing only non-RCRA hazardous wastes generated onsite, or for a small quantity generator onground or aboveground tank systems containing RCRA hazardous wastes generated onsite.

Violation Notes: The following hazardous waste tanks were incompletely assessed to existing tank assessment standards on October 16, 2015, rather than undergoing a 5 year re-assessment [22CCR 66265.192(k)] for new tank systems: - (Basement High Bay): used oil and water tank - west - (Basement High Bay): used oil and water tank east

Violation Division: Santa Clara County Environmental Health  
Violation Program: HW  
Violation Source: CERS

Site ID: 390435  
Site Name: COMMUNICATIONS & POWER INDUSTRIES  
Violation Date: 10-11-2017  
Citation: 22 CCR 45 67450.3(c)(8) - California Code of Regulations, Title 22, Chapter 45, Section(s) 67450.3(c)(8)

Violation Description: Failure to maintain the required documents at the facility where the

Map ID  
Direction  
Distance  
Elevation

MAP FINDINGS

Site

Database(s)

EDR ID Number  
EPA ID Number

COMMUNICATIONS & POWER INDUSTRIES (Continued)

S110420844

Violation Notes: FTU is operating and upon request make these documents available to authorized agency, DTSC, the CUPA, or EPA, or local government agency. Returned to compliance on 11/15/2017. The Waste Analysis Plan identifies EPA 150.1 test method to be used for pH testing, rather than SW-846 Method 9040.

Violation Division: Santa Clara County Environmental Health  
Violation Program: PBR  
Violation Source: CERS

Site ID: 390435  
Site Name: COMMUNICATIONS & POWER INDUSTRIES  
Violation Date: 09-22-2015  
Citation: HSC 6.5 Multiple - California Health and Safety Code, Chapter 6.5, Section(s) Multiple

Violation Description: Tiered Permitting Program - Administration/Documentation - General  
Violation Notes: Returned to compliance on 10/21/2015. Prior tank assessment was conducted April 2010. Reassessment of system is required every 5 years.

Violation Division: Santa Clara County Environmental Health  
Violation Program: PBR  
Violation Source: CERS

Site ID: 390435  
Site Name: COMMUNICATIONS & POWER INDUSTRIES  
Violation Date: 10-11-2017  
Citation: 22 CCR 45 67450.2(b)(2) - California Code of Regulations, Title 22, Chapter 45, Section(s) 67450.2(b)(2)

Violation Description: Failure to submit the signature page for the onsite treatment notification.

Violation Notes: DTSC is listed as the beneficiary in the facility's closure insurance policy, rather than Santa Clara County Department of Environmental Health.

Violation Division: Santa Clara County Environmental Health  
Violation Program: PBR  
Violation Source: CERS

Site ID: 390435  
Site Name: COMMUNICATIONS & POWER INDUSTRIES  
Violation Date: 10-11-2017  
Citation: 22 CCR 45 67450.3(c)(9)(F) - California Code of Regulations, Title 22, Chapter 45, Section(s) 67450.3(c)(9)(F)

Violation Description: Failure of generator to obtain assessment or reassessment every five (5) years or the remaining service life of the tank system, as stated in the engineer's assessment, whichever is less. This assessment applies to onground or aboveground tank systems containing only non-RCRA hazardous wastes generated onsite, and tank systems authorized under Permit-by-Rule, Conditional Authorization, and Conditional Exemption or for a small quantity generator onground or aboveground tank systems containing RCRA hazardous wastes generated onsite.

Violation Notes: The following hazardous waste treatment tanks were incompletely assessed to existing tank assessment standards on October 16, 2015, rather than undergoing a 5 year re-assessment [22CCR 66265.192(k)] for new tank systems: - Lead-contaminated condensate collection tank - Lead-contaminated condensate overflow tank

Violation Division: Santa Clara County Environmental Health  
Violation Program: PBR

Map ID  
Direction  
Distance  
Elevation

MAP FINDINGS

Site

Database(s)

EDR ID Number  
EPA ID Number

**COMMUNICATIONS & POWER INDUSTRIES (Continued)**

**S110420844**

Violation Source: CERS

Site ID: 390435  
Site Name: COMMUNICATIONS & POWER INDUSTRIES  
Violation Date: 10-11-2017  
Citation: 40 CFR 1 265.173 - U.S. Code of Federal Regulations, Title 40, Chapter 1, Section(s) 265.173

Violation Description: Failure to meet the following container management requirements: (a) A container holding hazardous waste must always be closed during storage, except when it is necessary to add or remove waste. (b) A container holding hazardous waste must not be opened, handled, or stored in a manner which may rupture the container or cause it to leak.

Violation Notes: Returned to compliance on 11/15/2017. Building 2: (Basement) one 55 gallon drum of used oil-contaminated filters and absorbent not tightly closed\*; one 55 gallon drum of contaminated bead blast media and one 55 gallon drum of bead blast vacuum contents and contaminated filters not tightly closed\*; (Baghouse Area) one 55 gallon drum of copper blast media not tightly closed\*; one 55 gallon drum of Aluminum/Titanium Oxide blast media not tightly closed\*; three gray containers of bead blast media waste completely open when hazardous waste is not being added or removed \*All drums were observed with lids loosely placed on top of drum when wastes were not being added or removed and no employees were observed in the nearby areas. Building 2: (Plating Shop) all hazardous waste containers accumulating contaminated personal protective equipment and debris utilize a swinging trash container top that cannot be tightly closed when waste it not being added or removed. Note that the accumulation containers are not [Truncated]

Violation Division: Santa Clara County Environmental Health  
Violation Program: HW  
Violation Source: CERS

Site ID: 390435  
Site Name: COMMUNICATIONS & POWER INDUSTRIES  
Violation Date: 10-11-2017  
Citation: 22 CCR 45 67450.3(c)(9)(F) - California Code of Regulations, Title 22, Chapter 45, Section(s) 67450.3(c)(9)(F)

Violation Description: Failure of generator to obtain assessment or reassessment every five (5) years or the remaining service life of the tank system, as stated in the engineer's assessment, whichever is less. This assessment applies to onground or aboveground tank systems containing only non-RCRA hazardous wastes generated onsite, and tank systems authorized under Permit-by-Rule, Conditional Authorization, and Conditional Exemption or for a small quantity generator onground or aboveground tank systems containing RCRA hazardous wastes generated onsite.

Violation Notes: The following hazardous waste treatment tanks were incompletely assessed to existing tank assessment standards on October 16, 2015, rather than undergoing a 5 year re-assessment [22CCR 66265.192(k)] for new tank systems: - (Basement) TB-1 first neutralization tank - (Basement) TB-2 second neutralization tank

Violation Division: Santa Clara County Environmental Health  
Violation Program: PBR  
Violation Source: CERS

Site ID: 390435

Map ID  
Direction  
Distance  
Elevation

MAP FINDINGS

Site

Database(s)

EDR ID Number  
EPA ID Number

**COMMUNICATIONS & POWER INDUSTRIES (Continued)**

**S110420844**

Site Name: COMMUNICATIONS & POWER INDUSTRIES  
Violation Date: 09-22-2015  
Citation: 22 CCR 45 67450.3(c)(8) - California Code of Regulations, Title 22, Chapter 45, Section(s) 67450.3(c)(8)  
Violation Description: Failure to maintain, reproduce, and provide the following documents at the facility where the FTU is operating: 1) The waste analysis plan for the treatment operation; 2) The written inspection schedule; 3) All training documents; 4) The contingency plan; 5) A copy of the most recent treatment notification and a copy of the most recent acknowledgement received from the Department, CUPA or authorized agency; 6) A copy of any local Air District permit and other permits required for the operation of the FTU; 7) A copy of the closure plan; 8) A copy of documents related to the environmental investigation and any cleanup, abatement or other necessary remedial action taken; and 9) Documentation of any convictions, judgments, settlements, or orders resulting from any action by any local, State, or federal environmental or public health enforcement agency concerning the operation of the facility within the last three years, as the documents would be available under the California Public Records Act.  
Violation Notes: Returned to compliance on 10/21/2015. System does not have a recorded record (operating log) of the quantity of waste treated in the unit. Totalizer quantities are not currently recorded during inspection rounds.  
Violation Division: Santa Clara County Environmental Health  
Violation Program: PBR  
Violation Source: CERS

Site ID: 390435  
Site Name: COMMUNICATIONS & POWER INDUSTRIES  
Violation Date: 10-11-2017  
Citation: 40 CFR 1 265.31 - U.S. Code of Federal Regulations, Title 40, Chapter 1, Section(s) 265.31  
Violation Description: Failure to maintain and operate the facility to minimize the possibility of a fire, explosion, or any unplanned sudden or non-sudden release of hazardous waste or hazardous waste constituents to air, soil, or surface water which could threaten human health or the environment.  
Violation Notes: Returned to compliance on 11/15/2017. Building 2: (Basement) Sodium hydroxide was observed to be leaking from the union connecting the sodium hydroxide container to FTU-002 and crystallizing on the container and piping run. Ensure that the crystallized sodium hydroxide is removed and properly disposed of and the container and system is maintained in a manner that prevents an unauthorized release of hazardous waste. Hazardous Waste Central Accumulation Area: ("Lack Pack"Locker) Saturated absorbent from a previous spill of hazardous waste was observed on the floor of the locker. Ensure saturated absorbent is immediately collected and managed as hazardous waste.  
Violation Division: Santa Clara County Environmental Health  
Violation Program: HW  
Violation Source: CERS

Site ID: 390435  
Site Name: COMMUNICATIONS & POWER INDUSTRIES  
Violation Date: 09-22-2015  
Citation: HSC 6.5 Multiple Sections - California Health and Safety Code, Chapter 6.5, Section(s) Multiple Sections  
Violation Description: Haz Waste Generator Program - Operations/Maintenance - General



Map ID  
Direction  
Distance  
Elevation

MAP FINDINGS

Site

Database(s)

EDR ID Number  
EPA ID Number

**COMMUNICATIONS & POWER INDUSTRIES (Continued)**

**S110420844**

Violation Notes: Returned to compliance on 10/21/2015. Bottle of ammonium hydroxide waste marked with start date of 7/11/14 in plating shop.

Violation Division: Santa Clara County Environmental Health  
Violation Program: HW  
Violation Source: CERS

Site ID: 390435  
Site Name: COMMUNICATIONS & POWER INDUSTRIES  
Violation Date: 10-11-2017  
Citation: 22 CCR 45 67450.3(c)(7) - California Code of Regulations, Title 22, Chapter 45, Section(s) 67450.3(c)(7)

Violation Description: Failure to permanently mark the exterior of each Fixed TU with the name of the person which owns or operates the FTU, facility identification number and an individual serial number.

Violation Notes: Returned to compliance on 11/15/2017. The following hazardous waste treatment tanks are not labeled with the required information listed below: - TB-1 first neutralization tank - TB-2 second neutralization tank

Violation Division: Santa Clara County Environmental Health  
Violation Program: PBR  
Violation Source: CERS

Site ID: 390435  
Site Name: COMMUNICATIONS & POWER INDUSTRIES  
Violation Date: 10-11-2017  
Citation: HSC 6.5 25201 - California Health and Safety Code, Chapter 6.5, Section(s) 25201

Violation Description: Failure to obtain a permit or grant of interim status after generator has accumulated hazardous waste on-site for longer than 90 days.

Violation Notes: Returned to compliance on 11/15/2017. Hazardous Waste Central Accumulation Area: (Toxic, Corrosive Liquids and Solids Locker) one container of scrap x-ray shields lead marked with a 90-day central accumulation start date of 6/13/2017.

Violation Division: Santa Clara County Environmental Health  
Violation Program: HW  
Violation Source: CERS

Site ID: 390435  
Site Name: COMMUNICATIONS & POWER INDUSTRIES  
Violation Date: 10-11-2017  
Citation: 22 CCR 12 66262.23(a)(4) - California Code of Regulations, Title 22, Chapter 12, Section(s) 66262.23(a)(4)

Violation Description: Failure to send a legible copy of each hazardous waste manifest to the Department within 30 days of each shipment of hazardous waste.

Violation Notes: Returned to compliance on 11/15/2017. The TSDf-copy of the following Uniform Hazardous Waste Manifests for hazardous wastes shipped out-of-state have not been submitted to DTSC, Exception Reports have not been submitted to DTSC, and the TSDf-copy of the manifests are available on-site for review: 008143620FLE (Ship Date: 12/15/2014) to Clean Harbors Aragonite LLC (ID Number: UTD981552177) 008143849FLE (Ship Date: 12/29/2014) to Clean Harbors Aragonite LLC (ID Number: UTD981552177) Disregard the corrective text below: Mail a copy of both TSDf-copy manifests to DTSC FACILITY MANIFESTS P.O. BOX 3000 SACRAMENTO, CA 95812-3000. \*Ensure that within 30 days from the date of transport, or submission for transport, of hazardous waste out of state, a legible copy of each manifest used is submitted to DTSC. The copy submitted to DTSC shall contain the signatures of the generator,

Map ID  
Direction  
Distance  
Elevation

MAP FINDINGS

Site

Database(s)

EDR ID Number  
EPA ID Number

**COMMUNICATIONS & POWER INDUSTRIES (Continued)**

**S110420844**

all transporters, excepting intermediate rail transporters, and the out-of-state facility operator. Note that if you have not received [Truncated]

Violation Division: Santa Clara County Environmental Health  
Violation Program: HW  
Violation Source: CERS

Site ID: 390435  
Site Name: COMMUNICATIONS & POWER INDUSTRIES  
Violation Date: 10-11-2017  
Citation: 22 CCR 45 67450.3(c)(7) - California Code of Regulations, Title 22, Chapter 45, Section(s) 67450.3(c)(7)

Violation Description: Failure to permanently mark the exterior of each Fixed TU with the name of the person which owns or operates the FTU, facility identification number and an individual serial number.

Violation Notes: Returned to compliance on 11/15/2017. The following hazardous waste treatment tanks and container are not labeled with the required information listed below: - Lead-contaminated condensate collection tank - Lead-contaminated condensate overflow tank - Ion exchange resin container 1

Violation Division: Santa Clara County Environmental Health  
Violation Program: PBR  
Violation Source: CERS

Evaluation:  
Eval General Type: Compliance Evaluation Inspection  
Eval Date: 09-22-2015  
Violations Found: Yes  
Eval Type: Routine done by local agency  
Eval Notes: Facility manufactures various high frequency devices with commercial, satellite and military applications. Walk through of facility took place on 9/21. The following buildings were inspected: 1, 1A, 1B,1C, 2, 2A, 4 Facility generally utilizes satellite accumulation for collection of routine contaminated solids (step cans) and small quantities of liquids (1 gal bottles). Do utilize some 55 gallon containers in select locations. Upon move to 90-day waste storage area, mark containers with second date noting arrival at area. Excess potting materials are set aside to solidify as a means to measure if potting agent in parts is fully set/cured. Majority of agent used is silicone based. Acetone used as cleaner in Building 1, collected and moved to cathode spray area of Building 4 for continued use as parts cleaner. Bottles of acetone transferred and stored for use after Building 1 are marked "acetone for reuse". Blast process generates waste with < regulatory levels of [Truncated]

Eval Division: Santa Clara County Environmental Health  
Eval Program: HW  
Eval Source: CERS

Eval General Type: Compliance Evaluation Inspection  
Eval Date: 09-22-2015  
Violations Found: Yes  
Eval Type: Routine done by local agency  
Eval Notes: Lead condensate treatment system Walkthrough took place on 9/21/15 Notification of activities submitted on CERS 2/26/15. Reviewed and approved by HMCD 3/16/15. System is two tanks and two containers for treatment of water (cooling system condensate) which is high in lead. Condensate is routed to hold tank (with second tank as "overflow")

Map ID  
Direction  
Distance  
Elevation

MAP FINDINGS

Site

Database(s)

EDR ID Number  
EPA ID Number

COMMUNICATIONS & POWER INDUSTRIES (Continued)

S110420844

then through two resin packed columns for metal removal. The following PBR related documentation was reviewed: Closure plan (2009) Closure cost estimate (updated 2015) Closure financial mechanism (insurance policy, issued 4/1/15 with term of one year) Waste analysis plan (updated 5/2013) --Noted that frequency of sampling is recorded as "as required". Suggest changing to "with change of process" or specify a actual time frequency. Treatment tank/area inspection logs

Eval Division: Santa Clara County Environmental Health  
Eval Program: PBR  
Eval Source: CERS

Eval General Type: Compliance Evaluation Inspection  
Eval Date: 09-22-2015  
Violations Found: Yes  
Eval Type: Routine done by local agency  
Eval Notes: Neutralization system Walkthrough took place on 9/21/15 Notification of activities submitted on CERS 2/26/15. Reviewed and approved by HMCD 3/16/15. System is a two-tank flow through waste water treatment system for the neutralization of non-metal bearing aqueous wastes from the plating shop. Tanks are gravity fed from T1 to T2, single walled. Tanks are in epoxy lined bermed area with liquid sensors at low spots in floor for release monitoring. Recommend that map posted on CERS be made more clear as to the locations of the systems. Cross hatched area makes map difficult to read. The following PBR related documentation was reviewed: Closure plan (2009) Closure cost estimate (updated 2015) Closure financial mechanism (insurance policy, issued 4/1/15 with term of one year) Waste analysis plan (updated 5/2013) --Noted that frequency of sampling is recorded as "as required". Suggest changing to "with change of process" or specify a actual time tank/area inspection [Truncated]

Eval Division: Santa Clara County Environmental Health  
Eval Program: PBR  
Eval Source: CERS

Eval General Type: Compliance Evaluation Inspection  
Eval Date: 09-22-2015  
Violations Found: Yes  
Eval Type: Routine done by local agency  
Eval Notes: Walkthrough took place on 9/21/15 Notification of activities submitted on CERS 2/26/15. Reviewed and approved by HMCD 3/16/15. System is the flow through waste water treatment system which consists of cyanide destruction (two step) which is mixed with various metal bearing rinsewaters for removal of metals and pH adjustment. Drums are rinsed as additional influent to system. Resultant sludge is pressed to remove water. As a system that treats cyanide wastes, the additional requirements were confirmed: -cyanide plating area is equipped with dragout reduction drain racks between tanks and posted "dwell processes" to indicate drip, shake, spray rinse, etc.. - Cyanide specific training is provided and documented for plating room staff - Reviewed cyanide minimization using SB 14. Facility reported a reduction of 92% reduction in plating bath waste 2010-2014 and a 95% reduction in cyanide contaminated aqueous wastes 2010-2014 Recommend that map posted on CERS be made [Truncated]

Eval Division: Santa Clara County Environmental Health  
Eval Program: PBR  
Eval Source: CERS

Map ID  
Direction  
Distance  
Elevation

MAP FINDINGS

Site

Database(s)

EDR ID Number  
EPA ID Number

**COMMUNICATIONS & POWER INDUSTRIES (Continued)**

**S110420844**

Eval General Type:	Compliance Evaluation Inspection
Eval Date:	10-16-2017
Violations Found:	Yes
Eval Type:	Routine done by local agency
Eval Notes:	FTU 002 is used to treat non-metal bearing alkaline cleaner wastes, scrubber waste, and a small quantity of non-metal bearing acidic wastes. The waste streams are automatically pumped to the first neutralization tank (TA-1) and then gravity fed to the second neutralization tank (TA-2). Sodium hydroxide is automatically fed into the neutralization tanks to adjust acidic pH waste streams. The waste streams are then pumped to the final polish neutralization tank associated with FTU 001 where any high pH wastes can be adjusted with sulfuric acid before POTW discharge. Both tanks are single-walled and share a continuously monitored vault secondary containment system described in the FTU 001 inspection report. TA-2 is equipped with a high level float switch. The following documents were reviewed: - Waste Analysis Plan - Inspection Schedule and Logs from the past 3+ years - 2015 Existing Tank System Assessments - Operating Logs - Closure Plan - 2017 Closure Cost [Truncated]
Eval Division:	Santa Clara County Environmental Health
Eval Program:	PBR
Eval Source:	CERS
Eval General Type:	Compliance Evaluation Inspection
Eval Date:	01-21-2014
Violations Found:	No
Eval Type:	Routine done by local agency
Eval Notes:	Not reported
Eval Division:	Palo Alto City Fire Department
Eval Program:	APSA
Eval Source:	CERS
Eval General Type:	Compliance Evaluation Inspection
Eval Date:	01-21-2014
Violations Found:	No
Eval Type:	Routine done by local agency
Eval Notes:	Not reported
Eval Division:	Palo Alto City Fire Department
Eval Program:	HMRRP
Eval Source:	CERS
Eval General Type:	Compliance Evaluation Inspection
Eval Date:	03-25-2015
Violations Found:	No
Eval Type:	Routine done by local agency
Eval Notes:	CERS inspection
Eval Division:	Palo Alto City Fire Department
Eval Program:	HMRRP
Eval Source:	CERS
Eval General Type:	Compliance Evaluation Inspection
Eval Date:	04-01-2016
Violations Found:	No
Eval Type:	Routine done by local agency
Eval Notes:	CERS inspection. EA
Eval Division:	Palo Alto City Fire Department
Eval Program:	HMRRP

Map ID  
Direction  
Distance  
Elevation

MAP FINDINGS

Site

Database(s)

EDR ID Number  
EPA ID Number

COMMUNICATIONS & POWER INDUSTRIES (Continued)

S110420844

Eval Source: CERS

Eval General Type: Compliance Evaluation Inspection  
Eval Date: 06-05-2018  
Violations Found: No  
Eval Type: Routine done by local agency  
Eval Notes: CERS inspection  
Eval Division: Palo Alto City Fire Department  
Eval Program: HMRRP  
Eval Source: CERS

Eval General Type: Compliance Evaluation Inspection  
Eval Date: 10-16-2017  
Violations Found: Yes  
Eval Type: Routine done by local agency  
Eval Notes: The following minor violations were observed, but corrected at the time of inspection: - G036C - Container Marking: Point of Generation - [Hazardous Waste Central Accumulation Area]: (Yard) four 5 gallon carboys of acetic organic solvents; (Flammable Locker) four 5 gallon acetic organic solvents carboys; six cathode coating + Nickel waste containers; one solvent cleaning and degreasing waste; (Used Oil and Contaminated Debris Area) one container of blue solvent contaminated wipes, RTV coating, and solvent wipes; (Outside near BeO container) 55 gallon drum of waste paint; (Acid Locker) acid contaminated debris container (Nitric, HF, HCl, silicone); one cart filled with containers of expired laboratory hazardous waste; five boxes of hazardous wastes; one bag of hazardous wastes; acetone waste container; Flammable Cabinet full of containers of laboratory hazardous wastes; (CN and Alkaline Liquids and Solids Locker) three 55 gallon drums of contaminated filters and debris; [Truncated]  
Eval Division: Santa Clara County Environmental Health  
Eval Program: HW  
Eval Source: CERS

Eval General Type: Compliance Evaluation Inspection  
Eval Date: 10-16-2017  
Violations Found: Yes  
Eval Type: Routine done by local agency  
Eval Notes: UNRESOLVED ISSUE THAT REQUIRES FOLLOW-UP: 1) Provide documentation that the secondary containment "vault" for the lead-contaminated condensate collection tank is 100 percent of the capacity of the tank [22CCR 66265.193(e)(2)(A)]. FTU 003 is used to treat lead-containing condensate from the HVAC system. Per Mr. Dale, the condensate occasionally meets hazardous waste criteria by having lead concentrations in the 12-14ppm range. The lead condensate is automatically pumped into the lead condensate collection tank located next to the cyanide rinse and floor wash tanks behind the building. A second overflow tank ( lead condensate overflow tank ) is located on the opposite side of the cyanide rinse and floor wash tanks. Any waste accumulation in the overflow tank would be metered into the main lead condensate collection tank. The lead condensate waste is then pumped from the collection tank into two ion exchange resin bottles, which are situated in series and located inside [Truncated]  
Eval Division: Santa Clara County Environmental Health  
Eval Program: PBR  
Eval Source: CERS

Map ID  
Direction  
Distance  
Elevation

MAP FINDINGS

Site

Database(s)

EDR ID Number  
EPA ID Number

**COMMUNICATIONS & POWER INDUSTRIES (Continued)**

**S110420844**

Eval General Type: Compliance Evaluation Inspection  
Eval Date: 10-16-2017  
Violations Found: Yes  
Eval Type: Routine done by local agency  
Eval Notes: UNRESOLVED ISSUE THAT REQUIRES FOLLOW-UP: 1) Provide documentation that the secondary containment "vault" for the Patio Area - South Section has a capacity of 100 percent of the capacity of the largest tank within its boundary without including the curb with the fence opening near the clarifier [22CCR 66265.193(e)(2)(A)]. NOTE TO FACILITY: 1) If the 55 gallon drum in the plating shop area is used for cyanide-contaminated anode bag rinsing, ensure that it is labeled with the generator name, EPA ID Number, and FTU number [22CCR 67450.3(c)(7)]. 2) Observed that the Closure Plan refers to non-SW-846 standards for sampling analyses (e.g. EPA 150.1, E200.7). Strongly recommend amending Closure Plan to use SW-846 test methods to ensure all equipment and containment have been properly decontaminated [22CCR 67450.3(c)(8), 22CCR 67450.3(c)(11)(B)]. FTU 001 is used to treat metal-containing and cyanide-containing plating shop rinse waters and floor wastes and non-metal [Truncated]  
Eval Division: Santa Clara County Environmental Health  
Eval Program: PBR  
Eval Source: CERS

**Enforcement Action:**

Site ID: 390435  
Site Name: COMMUNICATIONS & POWER INDUSTRIES  
Site Address: 811 HANSEN WY  
Site City: PALO ALTO  
Site Zip: 94304  
Enf Action Date: 09-22-2015  
Enf Action Type: Notice of Violation (Unified Program)  
Enf Action Description: Notice of Violation Issued by the Inspector at the Time of Inspection  
Enf Action Notes: Not reported  
Enf Action Division: Santa Clara County Environmental Health  
Enf Action Program: HW  
Enf Action Source: CERS

Site ID: 390435  
Site Name: COMMUNICATIONS & POWER INDUSTRIES  
Site Address: 811 HANSEN WY  
Site City: PALO ALTO  
Site Zip: 94304  
Enf Action Date: 09-22-2015  
Enf Action Type: Notice of Violation (Unified Program)  
Enf Action Description: Notice of Violation Issued by the Inspector at the Time of Inspection  
Enf Action Notes: Not reported  
Enf Action Division: Santa Clara County Environmental Health  
Enf Action Program: PBR  
Enf Action Source: CERS

Site ID: 390435  
Site Name: COMMUNICATIONS & POWER INDUSTRIES  
Site Address: 811 HANSEN WY  
Site City: PALO ALTO  
Site Zip: 94304  
Enf Action Date: 09-22-2015  
Enf Action Type: Notice of Violation (Unified Program)

Map ID  
Direction  
Distance  
Elevation

MAP FINDINGS

Site

Database(s)

EDR ID Number  
EPA ID Number

**COMMUNICATIONS & POWER INDUSTRIES (Continued)**

**S110420844**

Enf Action Description: Notice of Violation Issued by the Inspector at the Time of Inspection  
Enf Action Notes: Not reported  
Enf Action Division: Santa Clara County Environmental Health  
Enf Action Program: UNSPEC  
Enf Action Source: CERS

Affiliation:

Affiliation Type Desc: CUPA District  
Entity Name: Santa Clara County Environmental Health  
Entity Title: Not reported  
Affiliation Address: 1555 Berger Drive, Suite 300  
Affiliation City: San Jose  
Affiliation State: CA  
Affiliation Country: Not reported  
Affiliation Zip: 95112-2716  
Affiliation Phone: (408) 918-3400

Affiliation Type Desc: Document Preparer  
Entity Name: John Dale  
Entity Title: Not reported  
Affiliation Address: Not reported  
Affiliation City: Not reported  
Affiliation State: Not reported  
Affiliation Country: Not reported  
Affiliation Zip: Not reported  
Affiliation Phone: Not reported

Affiliation Type Desc: Environmental Contact  
Entity Name: John Dale  
Entity Title: Not reported  
Affiliation Address: 811 HANSEN WAY  
Affiliation City: PALO ALTO  
Affiliation State: CA  
Affiliation Country: Not reported  
Affiliation Zip: 94304  
Affiliation Phone: (650) 846-3141

Affiliation Type Desc: Facility Mailing Address  
Entity Name: Mailing Address  
Entity Title: Not reported  
Affiliation Address: 811 HANSEN WAY  
Affiliation City: PALO ALTO  
Affiliation State: CA  
Affiliation Country: Not reported  
Affiliation Zip: 94304  
Affiliation Phone: Not reported

Affiliation Type Desc: Identification Signer  
Entity Name: Paul Dinapoli  
Entity Title: Facilities Director  
Affiliation Address: Not reported  
Affiliation City: Not reported  
Affiliation State: Not reported  
Affiliation Country: Not reported  
Affiliation Zip: Not reported  
Affiliation Phone: Not reported

Map ID  
Direction  
Distance  
Elevation

MAP FINDINGS

Site

Database(s)

EDR ID Number  
EPA ID Number

**COMMUNICATIONS & POWER INDUSTRIES (Continued)**

**S110420844**

Affiliation Type Desc: Legal Owner  
Entity Name: Communications & Power Industries LLC  
Entity Title: Not reported  
Affiliation Address: 811 HANSEN WAY  
Affiliation City: PALO ALTO  
Affiliation State: CA  
Affiliation Country: United States  
Affiliation Zip: 94304  
Affiliation Phone: (650) 846-2900

Affiliation Type Desc: Onsite Treatment Unit Owner Operator  
Entity Name: Paul Dinapoli  
Entity Title: Facilities Director  
Affiliation Address: Not reported  
Affiliation City: Not reported  
Affiliation State: Not reported  
Affiliation Country: Not reported  
Affiliation Zip: Not reported  
Affiliation Phone: Not reported

Affiliation Type Desc: Operator  
Entity Name: Communications & Power Industries  
Entity Title: Not reported  
Affiliation Address: Not reported  
Affiliation City: Not reported  
Affiliation State: Not reported  
Affiliation Country: Not reported  
Affiliation Zip: Not reported  
Affiliation Phone: (650) 846-2900

Affiliation Type Desc: Parent Corporation  
Entity Name: Communications & Power Industries  
Entity Title: Not reported  
Affiliation Address: Not reported  
Affiliation City: Not reported  
Affiliation State: Not reported  
Affiliation Country: Not reported  
Affiliation Zip: Not reported  
Affiliation Phone: Not reported

Affiliation Type Desc: Property Owner  
Entity Name: STANFORD LANDS MANAGEMENT  
Entity Title: Not reported  
Affiliation Address: Not reported  
Affiliation City: Not reported  
Affiliation State: Not reported  
Affiliation Country: United States  
Affiliation Zip: Not reported  
Affiliation Phone: (650) 936-0200

Site ID: 390435  
CERS ID: 10355860  
CERS Description: Hazardous Waste Generator

Violations:  
Site ID: 390435  
Site Name: COMMUNICATIONS & POWER INDUSTRIES



Map ID  
Direction  
Distance  
Elevation

MAP FINDINGS

Site

Database(s)

EDR ID Number  
EPA ID Number

**COMMUNICATIONS & POWER INDUSTRIES (Continued)**

**S110420844**

Violation Date: 10-11-2017  
Citation: 22 CCR 15 66265.192(k) - California Code of Regulations, Title 22, Chapter 15, Section(s) 66265.192(k)  
Violation Description: Failure to include all required information in the new tank system assessment.  
Violation Notes: The filter press tank has not undergone a tank system assessment.  
Violation Division: Santa Clara County Environmental Health  
Violation Program: PBR  
Violation Source: CERS

Site ID: 390435  
Site Name: COMMUNICATIONS & POWER INDUSTRIES  
Violation Date: 10-11-2017  
Citation: HSC 6.5 Multiple Sections - California Health and Safety Code, Chapter 6.5, Section(s) Multiple Sections  
Violation Description: Hazardous Waste Generator Program - Abandonment/Illegal Disposal/Unauthorized Treatment - General  
Violation Notes: Returned to compliance on 11/15/2017. 1) Various types of two-part potting agents and RTV coatings that cure at room temperature or by heat curing are used in Building 1, Building 1A, Building 4, and Building 2. The SDS s available for the part B components identify the components as either meeting RCRA hazardous waste criteria for reactivity (D003 waste code) or non-RCRA hazardous waste criteria (96 hour acute aquatic toxicity) prior to curing. The facility s process is to dry all excess mixed potting agents and RTV coatings in accordance with manufacturer s instructions. During inspection, multiple un-labeled syringes ranging from being almost completely full to 1/4 full were observed to be curing. Curing excess potting agents and RTV coatings for non-hazardous disposal constitutes treatment of hazardous waste. Cease the practice of curing excess epoxy or apply for an on-site hazardous waste treatment permit from HMCD. 2) Water is added to non-empty cans of paint that meets hazardous waste criteria [Truncated]  
Violation Division: Santa Clara County Environmental Health  
Violation Program: HW  
Violation Source: CERS

Site ID: 390435  
Site Name: COMMUNICATIONS & POWER INDUSTRIES  
Violation Date: 09-22-2015  
Citation: 22 CCR 15 66265.192(k) - California Code of Regulations, Title 22, Chapter 15, Section(s) 66265.192(k)  
Violation Description: Failure of the new hazardous waste tank assessment to include all of the following information: 1) Tank configuration (i.e., horizontal, vertical), material of construction, and gross capacity (in gallons); 2) Design standard(s), if available, according to which the tank and ancillary equipment were or will be constructed and all of the following information: A) Material of construction; B) material thickness and the method used to determine the thickness; C) description of tank system piping (material, diameter); D) description of any internal and external pumps; and E) sketch or drawing of tank including dimensions. 3) Documented age of the tank system (if tank was previously used), if available, (otherwise, an estimate of the age); 4) Description and evaluation of any leak detection equipment; 5) Description and evaluation of any corrosion protection equipment, devices, or material; 6) Description and evaluation of any spill prevention or overflow equipment; 7) Description and evaluation of

Map ID  
Direction  
Distance  
Elevation

MAP FINDINGS

Site

Database(s)

EDR ID Number  
EPA ID Number

COMMUNICATIONS & POWER INDUSTRIES (Continued)

S110420844

secondary containment for the tank system (secondary containment must meet minimum standards as specified in subsections (j)(1) through (j)(3) of this section) including applicable secondary containment for ancillary equipment as required in subsection 66265.193(f); 8) Hazardous characteristics of the waste(s) that have been or will be handled; 9) Prior to placing a new tank system or component in use, an independent, qualified installation inspector or an independent, qualified, professional engineer, registered in California, either of whom is trained and experienced in the proper installation of tank systems, shall inspect the system or component for the presence of any of the following items and document in writing the results of the inspection: A) Weld cracks or breaks; B) scrapes of protective coatings; C) corrosion; D) any structural damage or inadequate construction or installation such as cracks, punctures, damaged fittings. All discrepancies shall be documented in the assessment and remedied before the tank system

Violation Notes: Returned to compliance on 10/21/2015. Prior tank assessment was conducted April 2010. Reassessment of system is required every 5 years. Please ensure that assessment includes all waste tanks, including used oil tanks, condensate holding tanks, cyanide holding tanks, and all waste treatment tanks.

Violation Division: Santa Clara County Environmental Health  
Violation Program: HW  
Violation Source: CERS

Site ID: 390435  
Site Name: COMMUNICATIONS & POWER INDUSTRIES  
Violation Date: 10-11-2017  
Citation: 22 CCR 45 67450.3(c)(7) - California Code of Regulations, Title 22, Chapter 45, Section(s) 67450.3(c)(7)

Violation Description: Failure to permanently mark the exterior of each Fixed TU with the name of the person which owns or operates the FTU, facility identification number and an individual serial number.

Violation Notes: Returned to compliance on 11/15/2017. The following hazardous waste treatment tanks are not labeled with the required information: - cyanide-containing floor wash waste tank (<5000mg/L) - cyanide-containing rinse water waste tank (<100 mg/L) - TA-3 cyanide destruct tank - TA-11: Tk A Auxiliary tank - TA-10: Tk B Auxiliary tank - TA 1 neutralization tank - TA 2 flocculation tank - TA 4 Clarifier tank - TA 7 Final Trim neutralization tank - Filter Press tank

Violation Division: Santa Clara County Environmental Health  
Violation Program: PBR  
Violation Source: CERS

Site ID: 390435  
Site Name: COMMUNICATIONS & POWER INDUSTRIES  
Violation Date: 10-11-2017  
Citation: 22 CCR 45 67450.13(a)(1) - California Code of Regulations, Title 22, Chapter 45, Section(s) 67450.13(a)(1)

Violation Description: Failure to prepare a written estimate of the cost of closing each unit which includes the cost that would be incurred for closing a treatment unit when using the owner or operator or generator's own staff and/or personal equipment taking into account any salvage value that may be realized from the sale of wastes, facility structure or equipment, land or other facility assets. This estimate shall be submitted as an attachment to the Certification of Financial Assurance for Permit by

Map ID  
Direction  
Distance  
Elevation

MAP FINDINGS

Site

Database(s)

EDR ID Number  
EPA ID Number

**COMMUNICATIONS & POWER INDUSTRIES (Continued)**

**S110420844**

Violation Notes: Rule and Conditionally Authorized Operations/ Maintenance page(s) of the Unified Program Consolidated Form (x/99)). Returned to compliance on 11/15/2017. - The Closure Cost Estimate does not include HMCD permit fee for a PBR Closure: \$2,598.00. - The Closure Plan includes instructions for seven soil samples to be taken, if required during closure, but the cost of soil sampling is not included in the Closure Cost Estimate.

Violation Division: Santa Clara County Environmental Health  
Violation Program: PBR  
Violation Source: CERS

Site ID: 390435  
Site Name: COMMUNICATIONS & POWER INDUSTRIES  
Violation Date: 09-22-2015  
Citation: 22 CCR 12 66262.34(f) - California Code of Regulations, Title 22, Chapter 12, Section(s) 66262.34(f)

Violation Description: Failure to properly label hazardous waste accumulation containers with the following requirements: "Hazardous Waste", name and address of the generator, physical and chemical characteristics of the Hazardous Waste, and starting accumulation date.

Violation Notes: Returned to compliance on 10/21/2015. Building 1A: step can at zone 8 missing label, 5 step cans in machine shop missing labels. Drip pan used to catch drip from gloves at B2 B60 dip tank (zone 2-8) not labeled.

Violation Division: Santa Clara County Environmental Health  
Violation Program: HW  
Violation Source: CERS

Site ID: 390435  
Site Name: COMMUNICATIONS & POWER INDUSTRIES  
Violation Date: 10-11-2017  
Citation: 22 CCR 45 67450.2(b)(2) - California Code of Regulations, Title 22, Chapter 45, Section(s) 67450.2(b)(2)

Violation Description: Failure to submit the signature page for the onsite treatment notification.

Violation Notes: Annual Treatment Notification incorrectly identifies the following required submittal elements and documentation: - Treatment Unit Identification and Details: Number Of Containers/Treatment Areas: Amend to 0 - Basis for Not Needing Federal Permit: Treatment in Elementary Neutralization Units: Amend to YES - Residuals Management Description: Dispose of Non-hazardous Solid Waste Residues at an Offsite Location: Amend to No - Residuals Management Description: Offsite Recycling: Amend to NO

Violation Division: Santa Clara County Environmental Health  
Violation Program: PBR  
Violation Source: CERS

Site ID: 390435  
Site Name: COMMUNICATIONS & POWER INDUSTRIES  
Violation Date: 10-11-2017  
Citation: 22 CCR 12 66262.42(a), (b), (d) - California Code of Regulations, Title 22, Chapter 12, Section(s) 66262.42(a), (b), (d)

Violation Description: Failure to determine the status of any hazardous waste if a signed copy of the manifest isn t received within 35 days of the date the waste was accepted by the initial transporter and/or to submit an Exception Report to DTSC if a signed copy of the manifest isn t received within 45 days of the date the waste was accepted by the

Map ID  
Direction  
Distance  
Elevation

MAP FINDINGS

Site

Database(s)

EDR ID Number  
EPA ID Number

COMMUNICATIONS & POWER INDUSTRIES (Continued)

S110420844

Violation Notes: initial transporter.  
Returned to compliance on 11/15/2017. TSDf-copies of the following Uniform Hazardous Waste Manifests are not available for review and an Exception Report to DTSC has not been submitted within 45 days of the waste shipment: 011029101FLE (Ship Date: 6/26/2017) 010902057FLE (Ship Date: 7/25/2017) 010908264FLE (Ship Date: 8/14/2017) 010908398FLE (Ship Date: 8/22/2017) NOTE: TSDf-copies for the following manifests from waste shipments within the past 45 days have also not been received by the facility: 011153998FLE (Ship Date: 8/28/2017) 011153997FLE (Ship Date: 8/28/2017) 011153994FLE (Ship Date: 8/28/2017) Contact the owner or operator of the designated facility to determine the status of the hazardous waste and to request that the owner or operator immediately provide a signed copy of the manifest to you. If the TSDf-copy is not received within 45 days from the date of the initial shipment, ensure an exception report is submitted to DTSC.

Violation Division: Santa Clara County Environmental Health  
Violation Program: HW  
Violation Source: CERS

Site ID: 390435  
Site Name: COMMUNICATIONS & POWER INDUSTRIES  
Violation Date: 10-11-2017  
Citation: 22 CCR 45 67450.2(b)(2) - California Code of Regulations, Title 22, Chapter 45, Section(s) 67450.2(b)(2)

Violation Description: Failure to submit the signature page for the onsite treatment notification.

Violation Notes: Annual Treatment Notification incorrectly identifies the following required submittal elements and documentation: - Residuals Management Description: Dispose of Non-hazardous Solid Waste Residues at an Offsite Location: Amend to NO - Permit by Rule Waste and Treatment Process Combinations: 4) Physical processes which change only the physical properties of the waste such as grinding, shredding, crushing, or compacting: Amend to YES - Permit by Rule Waste and Treatment Process Combinations: 18) Oxidation by addition of hypochlorite: Amend to NO

Violation Division: Santa Clara County Environmental Health  
Violation Program: PBR  
Violation Source: CERS

Site ID: 390435  
Site Name: COMMUNICATIONS & POWER INDUSTRIES  
Violation Date: 10-11-2017  
Citation: 22 CCR 45 67450.3(c)(9)(F) - California Code of Regulations, Title 22, Chapter 45, Section(s) 67450.3(c)(9)(F)

Violation Description: Failure of generator to obtain assessment or reassessment every five (5) years or the remaining service life of the tank system, as stated in the engineer's assessment, whichever is less. This assessment applies to onground or aboveground tank systems containing only non-RCRA hazardous wastes generated onsite, and tank systems authorized under Permit-by-Rule, Conditional Authorization, and Conditional Exemption or for a small quantity generator onground or aboveground tank systems containing RCRA hazardous wastes generated onsite.

Violation Notes: The following hazardous waste treatment tanks were incompletely assessed to existing tank assessment standards on October 16, 2015, rather than undergoing a 5 year re-assessment [22CCR 66265.192(k)] for new tank systems: - (Exterior Wall Outside South Side Bldg 2):

Map ID  
Direction  
Distance  
Elevation

MAP FINDINGS

Site

Database(s)

EDR ID Number  
EPA ID Number

COMMUNICATIONS & POWER INDUSTRIES (Continued)

S110420844

cyanide-containing floor wash waste tank - (Exterior Wall Outside South Side Bldg 2): cyanide-containing rinse water waste tank - (Patio Area North Section): TA-3 Cyanide destruction tank - (Patio Area North Section): TA-10 Tk A Auxiliary tank - (Basement): concentrated acid waste tank - (Basement): heavy metal rinse waste tank - (Patio Area North Section): TA-11 Tk B Auxiliary tank - (Patio Area South Section): TA -1 neutralization tank - (Patio Area North Section): TA-2 flocculation tank - (Patio Area South Section): TA-4 Clarifier tank - (Patio Area South Section) Final Trim neutralization tank

Violation Division: Santa Clara County Environmental Health  
Violation Program: PBR  
Violation Source: CERS

Site ID: 390435  
Site Name: COMMUNICATIONS & POWER INDUSTRIES  
Violation Date: 10-11-2017  
Citation: HSC 6.5 25201(a) - California Health and Safety Code, Chapter 6.5, Section(s) 25201(a)

Violation Description: Failure to dispose of hazardous waste at a facility which has a permit from DTSC or disposing of hazardous waste at any point which is not authorized according to this chapter.

Violation Notes: Returned to compliance on 11/15/2017. Building 4: Observed approximately 2 cups of Kanthal metal dross and skims from the flame spray booth in the trash can underneath the work table Building 1: (Room 9-21) Observed ECCOBON 56 silver paste and contaminated debris that have been determined to be hazardous waste in the trash can underneath the work table. Building 1A: (Nichrome Machine Shop Area) Observed nichrome wire scraps in the trash, rather than in the scrap metal bin. Ensure nichrome wire scraps are collected and recycled for their scrap metal value or managed as hazardous waste; (Potting Area) Observed liquid RTV and wipes saturated with liquid RTV in the trash. Note that liquid RTV contaminated wipes are being managed as hazardous waste in a hazardous waste accumulation container next to the trash bin. Building 2: (Small Machine Shop) Observed stainless steel and copper metal coarse turnings and grindings (i.e. sweeps from the floor) in the trash container and stainless steel metal clips and [Truncated]

Violation Division: Santa Clara County Environmental Health  
Violation Program: HW  
Violation Source: CERS

Site ID: 390435  
Site Name: COMMUNICATIONS & POWER INDUSTRIES  
Violation Date: 10-11-2017  
Citation: 22 CCR 12 66262.34(e) - California Code of Regulations, Title 22, Chapter 12, Section(s) 66262.34(e)

Violation Description: Failed to meet the conditions of satellite accumulation regulations, including but not limited to the following: accumulate up to 55 gallons of hazardous waste or one quart of acute hazardous waste at or near the initial point of accumulation which was under the control of the operator the container must be clearly marked with the initial date that hazardous waste is first placed in the container and labelled with the words Hazardous Waste including specified information container must be labelled with the date the satellite accumulation limit is reached and moved within three days after reaching the 55 gallon (or one quart) limit to a 90 day accumulation area 55 gallons (or one quart of acute hazardous waste) of waste per

Map ID  
Direction  
Distance  
Elevation

MAP FINDINGS

Site

Database(s)

EDR ID Number  
EPA ID Number

COMMUNICATIONS & POWER INDUSTRIES (Continued)

S110420844

Violation Notes: process may be accumulated Total time hazardous waste can be accumulated onsite in any generator accumulation area is one year, i.e., the combined accumulation time at a satellite accumulation point and at a 90/180/270 accumulation area (depending on size of generator and distance transported), whichever comes first.  
Returned to compliance on 11/15/2017. Building 4: (Potting Station) one red solvent wipes and PAO waste step can marked with an initial accumulation date of 10/1/2016 Building 1A: (Potting Area) one solvent and RTV-contaminated debris container marked with an initial accumulation date of 10/3/2016 Building 1B: (Maintenance Area) one red step can of contaminated wipes, gloves, and debris marked with an initial accumulation date of 9/18/2015; one red step can of contaminated wipes, gloves, and debris marked with an initial accumulation date of 3/30/2015. Building 2: (PIT) two red step cans of acetic acid and solvent contaminated debris both marked with initial accumulation dates of 8/21/2016; (RTV Area) one red step can of contaminated debris marked with an initial accumulation date of 4/21/2015.

Violation Division: Santa Clara County Environmental Health  
Violation Program: HW  
Violation Source: CERS

Site ID: 390435  
Site Name: COMMUNICATIONS & POWER INDUSTRIES  
Violation Date: 10-11-2017  
Citation: 22 CCR 15 66265.192(h) - California Code of Regulations, Title 22, Chapter 15, Section(s) 66265.192(h)

Violation Description: Failure of generator to obtain assessment or reassessment every five (5) years or the remaining service life of the tank system, as stated in the engineer's assessment, whichever is less. This assessment applies to onground or aboveground tank systems containing only non-RCRA hazardous wastes generated onsite, or for a small quantity generator onground or aboveground tank systems containing RCRA hazardous wastes generated onsite.

Violation Notes: The following hazardous waste tanks were incompletely assessed to existing tank assessment standards on October 16, 2015, rather than undergoing a 5 year re-assessment [22CCR 66265.192(k)] for new tank systems: - (Basement High Bay): used oil and water tank - west - (Basement High Bay): used oil and water tank east

Violation Division: Santa Clara County Environmental Health  
Violation Program: HW  
Violation Source: CERS

Site ID: 390435  
Site Name: COMMUNICATIONS & POWER INDUSTRIES  
Violation Date: 10-11-2017  
Citation: 22 CCR 45 67450.3(c)(8) - California Code of Regulations, Title 22, Chapter 45, Section(s) 67450.3(c)(8)

Violation Description: Failure to maintain the required documents at the facility where the FTU is operating and upon request make these documents available to authorized agency, DTSC, the CUPA, or EPA, or local government agency.

Violation Notes: Returned to compliance on 11/15/2017. The Waste Analysis Plan identifies EPA 150.1 test method to be used for pH testing, rather than SW-846 Method 9040.

Violation Division: Santa Clara County Environmental Health  
Violation Program: PBR  
Violation Source: CERS

Map ID  
Direction  
Distance  
Elevation

MAP FINDINGS

Site

Database(s)

EDR ID Number  
EPA ID Number

**COMMUNICATIONS & POWER INDUSTRIES (Continued)**

**S110420844**

Site ID: 390435  
Site Name: COMMUNICATIONS & POWER INDUSTRIES  
Violation Date: 09-22-2015  
Citation: HSC 6.5 Multiple - California Health and Safety Code, Chapter 6.5, Section(s) Multiple  
Violation Description: Tiered Permitting Program - Administration/Documentation - General  
Violation Notes: Returned to compliance on 10/21/2015. Prior tank assessment was conducted April 2010. Reassessment of system is required every 5 years.  
Violation Division: Santa Clara County Environmental Health  
Violation Program: PBR  
Violation Source: CERS

Site ID: 390435  
Site Name: COMMUNICATIONS & POWER INDUSTRIES  
Violation Date: 10-11-2017  
Citation: 22 CCR 45 67450.2(b)(2) - California Code of Regulations, Title 22, Chapter 45, Section(s) 67450.2(b)(2)  
Violation Description: Failure to submit the signature page for the onsite treatment notification.  
Violation Notes: DTSC is listed as the beneficiary in the facility's closure insurance policy, rather than Santa Clara County Department of Environmental Health.  
Violation Division: Santa Clara County Environmental Health  
Violation Program: PBR  
Violation Source: CERS

Site ID: 390435  
Site Name: COMMUNICATIONS & POWER INDUSTRIES  
Violation Date: 10-11-2017  
Citation: 22 CCR 45 67450.3(c)(9)(F) - California Code of Regulations, Title 22, Chapter 45, Section(s) 67450.3(c)(9)(F)  
Violation Description: Failure of generator to obtain assessment or reassessment every five (5) years or the remaining service life of the tank system, as stated in the engineer's assessment, whichever is less. This assessment applies to onground or aboveground tank systems containing only non-RCRA hazardous wastes generated onsite, and tank systems authorized under Permit-by-Rule, Conditional Authorization, and Conditional Exemption or for a small quantity generator onground or aboveground tank systems containing RCRA hazardous wastes generated onsite.  
Violation Notes: The following hazardous waste treatment tanks were incompletely assessed to existing tank assessment standards on October 16, 2015, rather than undergoing a 5 year re-assessment [22CCR 66265.192(k)] for new tank systems: - Lead-contaminated condensate collection tank - Lead-contaminated condensate overflow tank  
Violation Division: Santa Clara County Environmental Health  
Violation Program: PBR  
Violation Source: CERS

Site ID: 390435  
Site Name: COMMUNICATIONS & POWER INDUSTRIES  
Violation Date: 10-11-2017  
Citation: 40 CFR 1 265.173 - U.S. Code of Federal Regulations, Title 40, Chapter 1, Section(s) 265.173  
Violation Description: Failure to meet the following container management requirements: (a) A container holding hazardous waste must always be closed during

Map ID  
Direction  
Distance  
Elevation

MAP FINDINGS

Site

Database(s)

EDR ID Number  
EPA ID Number

**COMMUNICATIONS & POWER INDUSTRIES (Continued)**

**S110420844**

Violation Notes: storage, except when it is necessary to add or remove waste. (b) A container holding hazardous waste must not be opened, handled, or stored in a manner which may rupture the container or cause it to leak.  
Returned to compliance on 11/15/2017. Building 2: (Basement) one 55 gallon drum of used oil-contaminated filters and absorbent not tightly closed\*; one 55 gallon drum of contaminated bead blast media and one 55 gallon drum of bead blast vacuum contents and contaminated filters not tightly closed\*; (Baghouse Area) one 55 gallon drum of copper blast media not tightly closed\*; one 55 gallon drum of Aluminum/Titanium Oxide blast media not tightly closed\*; three gray containers of bead blast media waste completely open when hazardous waste is not being added or removed \*All drums were observed with lids loosely placed on top of drum when wastes were not being added or removed and no employees were observed in the nearby areas. Building 2: (Plating Shop) all hazardous waste containers accumulating contaminated personal protective equipment and debris utilize a swinging trash container top that cannot be tightly closed when waste it not being added or removed. Note that the accumulation containers are not [Truncated]

Violation Division: Santa Clara County Environmental Health  
Violation Program: HW  
Violation Source: CERS

Site ID: 390435  
Site Name: COMMUNICATIONS & POWER INDUSTRIES  
Violation Date: 10-11-2017  
Citation: 22 CCR 45 67450.3(c)(9)(F) - California Code of Regulations, Title 22, Chapter 45, Section(s) 67450.3(c)(9)(F)

Violation Description: Failure of generator to obtain assessment or reassessment every five (5) years or the remaining service life of the tank system, as stated in the engineer's assessment, whichever is less. This assessment applies to onground or aboveground tank systems containing only non-RCRA hazardous wastes generated onsite, and tank systems authorized under Permit-by-Rule, Conditional Authorization, and Conditional Exemption or for a small quantity generator onground or aboveground tank systems containing RCRA hazardous wastes generated onsite.

Violation Notes: The following hazardous waste treatment tanks were incompletely assessed to existing tank assessment standards on October 16, 2015, rather than undergoing a 5 year re-assessment [22CCR 66265.192(k)] for new tank systems: - (Basement) TB-1 first neutralization tank - (Basement) TB-2 second neutralization tank

Violation Division: Santa Clara County Environmental Health  
Violation Program: PBR  
Violation Source: CERS

Site ID: 390435  
Site Name: COMMUNICATIONS & POWER INDUSTRIES  
Violation Date: 09-22-2015  
Citation: 22 CCR 45 67450.3(c)(8) - California Code of Regulations, Title 22, Chapter 45, Section(s) 67450.3(c)(8)

Violation Description: Failure to maintain, reproduce, and provide the following documents at the facility where the FTU is operating: 1) The waste analysis plan for the treatment operation; 2) The written inspection schedule; 3) All training documents; 4) The contingency plan; 5) A copy of the most recent treatment notification and a copy of the most recent



Map ID  
Direction  
Distance  
Elevation

MAP FINDINGS

Site

Database(s)

EDR ID Number  
EPA ID Number

**COMMUNICATIONS & POWER INDUSTRIES (Continued)**

**S110420844**

acknowledgement received from the Department, CUPA or authorized agency; 6) A copy of any local Air District permit and other permits required for the operation of the FTU; 7) A copy of the closure plan; 8) A copy of documents related to the environmental investigation and any cleanup, abatement or other necessary remedial action taken; and 9) Documentation of any convictions, judgments, settlements, or orders resulting from any action by any local, State, or federal environmental or public health enforcement agency concerning the operation of the facility within the last three years, as the documents would be available under the California Public Records Act. Returned to compliance on 10/21/2015. System does not have a recorded record (operating log) of the quantity of waste treated in the unit. Totalizer quantities are not currently recorded during inspection rounds.

Violation Notes: Santa Clara County Environmental Health

Violation Division: PBR  
Violation Program: CERS  
Violation Source:

Site ID: 390435  
Site Name: COMMUNICATIONS & POWER INDUSTRIES  
Violation Date: 10-11-2017  
Citation: 40 CFR 1 265.31 - U.S. Code of Federal Regulations, Title 40, Chapter 1, Section(s) 265.31

Violation Description: Failure to maintain and operate the facility to minimize the possibility of a fire, explosion, or any unplanned sudden or non-sudden release of hazardous waste or hazardous waste constituents to air, soil, or surface water which could threaten human health or the environment.

Violation Notes: Returned to compliance on 11/15/2017. Building 2: (Basement) Sodium hydroxide was observed to be leaking from the union connecting the sodium hydroxide container to FTU-002 and crystallizing on the container and piping run. Ensure that the crystallized sodium hydroxide is removed and properly disposed of and the container and system is maintained in a manner that prevents an unauthorized release of hazardous waste. Hazardous Waste Central Accumulation Area: ("Lack Pack"Locker) Saturated absorbent from a previous spill of hazardous waste was observed on the floor of the locker. Ensure saturated absorbent is immediately collected and managed as hazardous waste.

Violation Division: Santa Clara County Environmental Health  
Violation Program: HW  
Violation Source: CERS

Site ID: 390435  
Site Name: COMMUNICATIONS & POWER INDUSTRIES  
Violation Date: 09-22-2015  
Citation: HSC 6.5 Multiple Sections - California Health and Safety Code, Chapter 6.5, Section(s) Multiple Sections

Violation Description: Haz Waste Generator Program - Operations/Maintenance - General  
Violation Notes: Returned to compliance on 10/21/2015. Bottle of ammonium hydroxide waste marked with start date of 7/11/14 in plating shop.

Violation Division: Santa Clara County Environmental Health  
Violation Program: HW  
Violation Source: CERS

Site ID: 390435  
Site Name: COMMUNICATIONS & POWER INDUSTRIES  
Violation Date: 10-11-2017

Map ID  
Direction  
Distance  
Elevation

MAP FINDINGS

Site

Database(s)

EDR ID Number  
EPA ID Number

**COMMUNICATIONS & POWER INDUSTRIES (Continued)**

**S110420844**

Citation: 22 CCR 45 67450.3(c)(7) - California Code of Regulations, Title 22, Chapter 45, Section(s) 67450.3(c)(7)

Violation Description: Failure to permanently mark the exterior of each Fixed TU with the name of the person which owns or operates the FTU, facility identification number and an individual serial number.

Violation Notes: Returned to compliance on 11/15/2017. The following hazardous waste treatment tanks are not labeled with the required information listed below: - TB-1 first neutralization tank - TB-2 second neutralization tank

Violation Division: Santa Clara County Environmental Health  
Violation Program: PBR  
Violation Source: CERS

Site ID: 390435  
Site Name: COMMUNICATIONS & POWER INDUSTRIES  
Violation Date: 10-11-2017  
Citation: HSC 6.5 25201 - California Health and Safety Code, Chapter 6.5, Section(s) 25201

Violation Description: Failure to obtain a permit or grant of interim status after generator has accumulated hazardous waste on-site for longer than 90 days.

Violation Notes: Returned to compliance on 11/15/2017. Hazardous Waste Central Accumulation Area: (Toxic, Corrosive Liquids and Solids Locker) one container of scrap x-ray shields lead marked with a 90-day central accumulation start date of 6/13/2017.

Violation Division: Santa Clara County Environmental Health  
Violation Program: HW  
Violation Source: CERS

Site ID: 390435  
Site Name: COMMUNICATIONS & POWER INDUSTRIES  
Violation Date: 10-11-2017  
Citation: 22 CCR 12 66262.23(a)(4) - California Code of Regulations, Title 22, Chapter 12, Section(s) 66262.23(a)(4)

Violation Description: Failure to send a legible copy of each hazardous waste manifest to the Department within 30 days of each shipment of hazardous waste.

Violation Notes: Returned to compliance on 11/15/2017. The TSDf-copy of the following Uniform Hazardous Waste Manifests for hazardous wastes shipped out-of-state have not been submitted to DTSC, Exception Reports have not been submitted to DTSC, and the TSDf-copy of the manifests are available on-site for review: 008143620FLE (Ship Date: 12/15/2014) to Clean Harbors Aragonite LLC (ID Number: UTD981552177) 008143849FLE (Ship Date: 12/29/2014) to Clean Harbors Aragonite LLC (ID Number: UTD981552177) Disregard the corrective text below: Mail a copy of both TSDf-copy manifests to DTSC FACILITY MANIFESTS P.O. BOX 3000 SACRAMENTO, CA 95812-3000. \*Ensure that within 30 days from the date of transport, or submission for transport, of hazardous waste out of state, a legible copy of each manifest used is submitted to DTSC. The copy submitted to DTSC shall contain the signatures of the generator, all transporters, excepting intermediate rail transporters, and the out-of-state facility operator. Note that if you have not received [Truncated]

Violation Division: Santa Clara County Environmental Health  
Violation Program: HW  
Violation Source: CERS

Site ID: 390435  
Site Name: COMMUNICATIONS & POWER INDUSTRIES

Map ID  
Direction  
Distance  
Elevation

MAP FINDINGS

Site

Database(s)

EDR ID Number  
EPA ID Number

**COMMUNICATIONS & POWER INDUSTRIES (Continued)**

**S110420844**

Violation Date: 10-11-2017  
Citation: 22 CCR 45 67450.3(c)(7) - California Code of Regulations, Title 22, Chapter 45, Section(s) 67450.3(c)(7)  
Violation Description: Failure to permanently mark the exterior of each Fixed TU with the name of the person which owns or operates the FTU, facility identification number and an individual serial number.  
Violation Notes: Returned to compliance on 11/15/2017. The following hazardous waste treatment tanks and container are not labeled with the required information listed below: - Lead-contaminated condensate collection tank - Lead-contaminated condensate overflow tank - Ion exchange resin container 1  
Violation Division: Santa Clara County Environmental Health  
Violation Program: PBR  
Violation Source: CERS

Evaluation:  
Eval General Type: Compliance Evaluation Inspection  
Eval Date: 09-22-2015  
Violations Found: Yes  
Eval Type: Routine done by local agency  
Eval Notes: Facility manufactures various high frequency devices with commercial, satellite and military applications. Walk through of facility took place on 9/21. The following buildings were inspected: 1, 1A, 1B,1C, 2, 2A, 4 Facility generally utilizes satellite accumulation for collection of routine contaminated solids (step cans) and small quantities of liquids (1 gal bottles). Do utilize some 55 gallon containers in select locations. Upon move to 90-day waste storage area, mark containers with second date noting arrival at area. Excess potting materials are set aside to solidify as a means to measure if potting agent in parts is fully set/cured. Majority of agent used is silicone based. Acetone used as cleaner in Building 1, collected and moved to cathode spray area of Building 4 for continued use as parts cleaner. Bottles of acetone transferred and stored for use after Building 1 are marked "acetone for reuse". Blast process generates waste with < regulatory levels of [Truncated]  
Eval Division: Santa Clara County Environmental Health  
Eval Program: HW  
Eval Source: CERS

Eval General Type: Compliance Evaluation Inspection  
Eval Date: 09-22-2015  
Violations Found: Yes  
Eval Type: Routine done by local agency  
Eval Notes: Lead condensate treatment system Walkthrough took place on 9/21/15 Notification of activities submitted on CERS 2/26/15. Reviewed and approved by HMCD 3/16/15. System is two tanks and two containers for treatment of water (cooling system condensate) which is high in lead. Condensate is routed to hold tank (with second tank as "overflow") then through two resin packed columns for metal removal. The following PBR related documentation was reviewed: Closure plan (2009) Closure cost estimate (updated 2015) Closure financial mechanism (insurance policy, issued 4/1/15 with term of one year) Waste analysis plan (updated 5/2013) --Noted that frequency of sampling is recorded as "as required". Suggest changing to "with change of process" or specify a actual time frequency. Treatment tank/area inspection logs  
Eval Division: Santa Clara County Environmental Health  
Eval Program: PBR

Map ID  
Direction  
Distance  
Elevation

MAP FINDINGS

Site

Database(s)

EDR ID Number  
EPA ID Number

**COMMUNICATIONS & POWER INDUSTRIES (Continued)**

**S110420844**

Eval Source: CERS

Eval General Type: Compliance Evaluation Inspection  
Eval Date: 09-22-2015  
Violations Found: Yes  
Eval Type: Routine done by local agency  
Eval Notes: Neutralization system Walkthrough took place on 9/21/15 Notification of activities submitted on CERS 2/26/15. Reviewed and approved by HMCD 3/16/15. System is a two-tank flow through waste water treatment system for the neutralization of non-metal bearing aqueous wastes from the plating shop. Tanks are gravity fed from T1 to T2, single walled. Tanks are in epoxy lined bermed area with liquid sensors at low spots in floor for release monitoring. Recommend that map posted on CERS be made more clear as to the locations of the systems. Cross hatched area makes map difficult to read. The following PBR related documentation was reviewed: Closure plan (2009) Closure cost estimate (updated 2015) Closure financial mechanism (insurance policy, issued 4/1/15 with term of one year) Waste analysis plan (updated 5/2013) --Noted that frequency of sampling is recorded as "as required". Suggest changing to "with change of process" or specify a actual time tank/area inspection [Truncated]

Eval Division: Santa Clara County Environmental Health  
Eval Program: PBR  
Eval Source: CERS

Eval General Type: Compliance Evaluation Inspection  
Eval Date: 09-22-2015  
Violations Found: Yes  
Eval Type: Routine done by local agency  
Eval Notes: Walkthrough took place on 9/21/15 Notification of activities submitted on CERS 2/26/15. Reviewed and approved by HMCD 3/16/15. System is the flow through waste water treatment system which consists of cyanide destruction (two step) which is mixed with various metal bearing rinsewaters for removal of metals and pH adjustment. Drums are rinsed as additional influent to system. Resultant sludge is pressed to remove water. As a system that treats cyanide wastes, the additional requirements were confirmed: -cyanide plating area is equipped with dragout reduction drain racks between tanks and posted "dwell processes" to indicate drip, shake, spray rinse, etc.. - Cyanide specific training is provided and documented for plating room staff - Reviewed cyanide minimization using SB 14. Facility reported a reduction of 92% reduction in plating bath waste 2010-2014 and a 95% reduction in cyanide contaminated aqueous wastes 2010-2014 Recommend that map posted on CERS be made [Truncated]

Eval Division: Santa Clara County Environmental Health  
Eval Program: PBR  
Eval Source: CERS

Eval General Type: Compliance Evaluation Inspection  
Eval Date: 10-16-2017  
Violations Found: Yes  
Eval Type: Routine done by local agency  
Eval Notes: FTU 002 is used to treat non-metal bearing alkaline cleaner wastes, scrubber waste, and a small quantity of non-metal bearing acidic wastes. The waste streams are automatically pumped to the first neutralization tank (TA-1) and then gravity fed to the second neutralization tank (TA-2). Sodium hydroxide is automatically fed into

Map ID  
Direction  
Distance  
Elevation

MAP FINDINGS

Site

Database(s)

EDR ID Number  
EPA ID Number

COMMUNICATIONS & POWER INDUSTRIES (Continued)

S110420844

the neutralization tanks to adjust acidic pH waste streams. The waste streams are then pumped to the final polish neutralization tank associated with FTU 001 where any high pH wastes can be adjusted with sulfuric acid before POTW discharge. Both tanks are single-walled and share a continuously monitored vault secondary containment system described in the FTU 001 inspection report. TA-2 is equipped with a high level float switch. The following documents were reviewed: - Waste Analysis Plan - Inspection Schedule and Logs from the past 3+ years - 2015 Existing Tank System Assessments - Operating Logs - Closure Plan - 2017 Closure Cost [Truncated]

Eval Division: Santa Clara County Environmental Health  
Eval Program: PBR  
Eval Source: CERS

Eval General Type: Compliance Evaluation Inspection  
Eval Date: 01-21-2014  
Violations Found: No  
Eval Type: Routine done by local agency  
Eval Notes: Not reported  
Eval Division: Palo Alto City Fire Department  
Eval Program: APSA  
Eval Source: CERS

Eval General Type: Compliance Evaluation Inspection  
Eval Date: 01-21-2014  
Violations Found: No  
Eval Type: Routine done by local agency  
Eval Notes: Not reported  
Eval Division: Palo Alto City Fire Department  
Eval Program: HMRRP  
Eval Source: CERS

Eval General Type: Compliance Evaluation Inspection  
Eval Date: 03-25-2015  
Violations Found: No  
Eval Type: Routine done by local agency  
Eval Notes: CERS inspection  
Eval Division: Palo Alto City Fire Department  
Eval Program: HMRRP  
Eval Source: CERS

Eval General Type: Compliance Evaluation Inspection  
Eval Date: 04-01-2016  
Violations Found: No  
Eval Type: Routine done by local agency  
Eval Notes: CERS inspection. EA  
Eval Division: Palo Alto City Fire Department  
Eval Program: HMRRP  
Eval Source: CERS

Eval General Type: Compliance Evaluation Inspection  
Eval Date: 06-05-2018  
Violations Found: No  
Eval Type: Routine done by local agency  
Eval Notes: CERS inspection  
Eval Division: Palo Alto City Fire Department  
Eval Program: HMRRP

Map ID  
Direction  
Distance  
Elevation

MAP FINDINGS

Site

Database(s)

EDR ID Number  
EPA ID Number

**COMMUNICATIONS & POWER INDUSTRIES (Continued)**

**S110420844**

Eval Source: CERS

Eval General Type: Compliance Evaluation Inspection  
Eval Date: 10-16-2017  
Violations Found: Yes  
Eval Type: Routine done by local agency  
Eval Notes: The following minor violations were observed, but corrected at the time of inspection: - G036C - Container Marking: Point of Generation - [Hazardous Waste Central Accumulation Area]: (Yard) four 5 gallon carboys of acetic organic solvents; (Flammable Locker) four 5 gallon acetic organic solvents carboys; six cathode coating + Nickel waste containers; one solvent cleaning and degreasing waste; (Used Oil and Contaminated Debris Area) one container of blue solvent contaminated wipes, RTV coating, and solvent wipes; (Outside near BeO container) 55 gallon drum of waste paint; (Acid Locker) acid contaminated debris container (Nitric, HF, HCl, silicone); one cart filled with containers of expired laboratory hazardous waste; five boxes of hazardous wastes; one bag of hazardous wastes; acetone waste container; Flammable Cabinet full of containers of laboratory hazardous wastes; (CN and Alkaline Liquids and Solids Locker) three 55 gallon drums of contaminated filters and debris; [Truncated]

Eval Division: Santa Clara County Environmental Health  
Eval Program: HW  
Eval Source: CERS

Eval General Type: Compliance Evaluation Inspection  
Eval Date: 10-16-2017  
Violations Found: Yes  
Eval Type: Routine done by local agency  
Eval Notes: UNRESOLVED ISSUE THAT REQUIRES FOLLOW-UP: 1) Provide documentation that the secondary containment "vault" for the lead-contaminated condensate collection tank is 100 percent of the capacity of the tank [22CCR 66265.193(e)(2)(A)]. FTU 003 is used to treat lead-containing condensate from the HVAC system. Per Mr. Dale, the condensate occasionally meets hazardous waste criteria by having lead concentrations in the 12-14ppm range. The lead condensate is automatically pumped into the lead condensate collection tank located next to the cyanide rinse and floor wash tanks behind the building. A second overflow tank ( lead condensate overflow tank ) is located on the opposite side of the cyanide rinse and floor wash tanks. Any waste accumulation in the overflow tank would be metered into the main lead condensate collection tank. The lead condensate waste is then pumped from the collection tank into two ion exchange resin bottles, which are situated in series and located inside [Truncated]

Eval Division: Santa Clara County Environmental Health  
Eval Program: PBR  
Eval Source: CERS

Eval General Type: Compliance Evaluation Inspection  
Eval Date: 10-16-2017  
Violations Found: Yes  
Eval Type: Routine done by local agency  
Eval Notes: UNRESOLVED ISSUE THAT REQUIRES FOLLOW-UP: 1) Provide documentation that the secondary containment "vault" for the Patio Area - South Section has a capacity of 100 percent of the capacity of the largest tank within its boundary without including the curb with the fence opening near the clarifier [22CCR 66265.193(e)(2)(A)]. NOTE TO

Map ID  
Direction  
Distance  
Elevation

MAP FINDINGS

Site

Database(s)

EDR ID Number  
EPA ID Number

**COMMUNICATIONS & POWER INDUSTRIES (Continued)**

**S110420844**

FACILITY: 1) If the 55 gallon drum in the plating shop area is used for cyanide-contaminated anode bag rinsing, ensure that it is labeled with the generator name, EPA ID Number, and FTU number [22CCR 67450.3(c)(7)]. 2) Observed that the Closure Plan refers to non-SW-846 standards for sampling analyses (e.g. EPA 150.1, E200.7). Strongly recommend amending Closure Plan to use SW-846 test methods to ensure all equipment and containment have been properly decontaminated [22CCR 67450.3(c)(8), 22CCR 67450.3(c)(11)(B)]. FTU 001 is used to treat metal-containing and cyanide-containing plating shop rinse waters and floor wastes and non-metal [Truncated]

Eval Division: Santa Clara County Environmental Health  
Eval Program: PBR  
Eval Source: CERS

**Enforcement Action:**

Site ID: 390435  
Site Name: COMMUNICATIONS & POWER INDUSTRIES  
Site Address: 811 HANSEN WY  
Site City: PALO ALTO  
Site Zip: 94304  
Enf Action Date: 09-22-2015  
Enf Action Type: Notice of Violation (Unified Program)  
Enf Action Description: Notice of Violation Issued by the Inspector at the Time of Inspection  
Enf Action Notes: Not reported  
Enf Action Division: Santa Clara County Environmental Health  
Enf Action Program: HW  
Enf Action Source: CERS

Site ID: 390435  
Site Name: COMMUNICATIONS & POWER INDUSTRIES  
Site Address: 811 HANSEN WY  
Site City: PALO ALTO  
Site Zip: 94304  
Enf Action Date: 09-22-2015  
Enf Action Type: Notice of Violation (Unified Program)  
Enf Action Description: Notice of Violation Issued by the Inspector at the Time of Inspection  
Enf Action Notes: Not reported  
Enf Action Division: Santa Clara County Environmental Health  
Enf Action Program: PBR  
Enf Action Source: CERS

Site ID: 390435  
Site Name: COMMUNICATIONS & POWER INDUSTRIES  
Site Address: 811 HANSEN WY  
Site City: PALO ALTO  
Site Zip: 94304  
Enf Action Date: 09-22-2015  
Enf Action Type: Notice of Violation (Unified Program)  
Enf Action Description: Notice of Violation Issued by the Inspector at the Time of Inspection  
Enf Action Notes: Not reported  
Enf Action Division: Santa Clara County Environmental Health  
Enf Action Program: UNSPEC  
Enf Action Source: CERS

**Affiliation:**

Affiliation Type Desc: CUPA District

Map ID  
Direction  
Distance  
Elevation

MAP FINDINGS

Site

Database(s)

EDR ID Number  
EPA ID Number

**COMMUNICATIONS & POWER INDUSTRIES (Continued)**

**S110420844**

Entity Name: Santa Clara County Environmental Health  
Entity Title: Not reported  
Affiliation Address: 1555 Berger Drive, Suite 300  
Affiliation City: San Jose  
Affiliation State: CA  
Affiliation Country: Not reported  
Affiliation Zip: 95112-2716  
Affiliation Phone: (408) 918-3400

Affiliation Type Desc: Document Preparer  
Entity Name: John Dale  
Entity Title: Not reported  
Affiliation Address: Not reported  
Affiliation City: Not reported  
Affiliation State: Not reported  
Affiliation Country: Not reported  
Affiliation Zip: Not reported  
Affiliation Phone: Not reported

Affiliation Type Desc: Environmental Contact  
Entity Name: John Dale  
Entity Title: Not reported  
Affiliation Address: 811 HANSEN WAY  
Affiliation City: PALO ALTO  
Affiliation State: CA  
Affiliation Country: Not reported  
Affiliation Zip: 94304  
Affiliation Phone: (650) 846-3141

Affiliation Type Desc: Facility Mailing Address  
Entity Name: Mailing Address  
Entity Title: Not reported  
Affiliation Address: 811 HANSEN WAY  
Affiliation City: PALO ALTO  
Affiliation State: CA  
Affiliation Country: Not reported  
Affiliation Zip: 94304  
Affiliation Phone: Not reported

Affiliation Type Desc: Identification Signer  
Entity Name: Paul Dinapoli  
Entity Title: Facilities Director  
Affiliation Address: Not reported  
Affiliation City: Not reported  
Affiliation State: Not reported  
Affiliation Country: Not reported  
Affiliation Zip: Not reported  
Affiliation Phone: Not reported

Affiliation Type Desc: Legal Owner  
Entity Name: Communications & Power Industries LLC  
Entity Title: Not reported  
Affiliation Address: 811 HANSEN WAY  
Affiliation City: PALO ALTO  
Affiliation State: CA  
Affiliation Country: United States  
Affiliation Zip: 94304



Map ID  
Direction  
Distance  
Elevation

MAP FINDINGS

Site

Database(s)

EDR ID Number  
EPA ID Number

**COMMUNICATIONS & POWER INDUSTRIES (Continued)**

**S110420844**

Affiliation Phone: (650) 846-2900  
Affiliation Type Desc: Onsite Treatment Unit Owner Operator  
Entity Name: Paul Dinapoli  
Entity Title: Facilities Director  
Affiliation Address: Not reported  
Affiliation City: Not reported  
Affiliation State: Not reported  
Affiliation Country: Not reported  
Affiliation Zip: Not reported  
Affiliation Phone: Not reported

Affiliation Type Desc: Operator  
Entity Name: Communications & Power Industries  
Entity Title: Not reported  
Affiliation Address: Not reported  
Affiliation City: Not reported  
Affiliation State: Not reported  
Affiliation Country: Not reported  
Affiliation Zip: Not reported  
Affiliation Phone: (650) 846-2900

Affiliation Type Desc: Parent Corporation  
Entity Name: Communications & Power Industries  
Entity Title: Not reported  
Affiliation Address: Not reported  
Affiliation City: Not reported  
Affiliation State: Not reported  
Affiliation Country: Not reported  
Affiliation Zip: Not reported  
Affiliation Phone: Not reported

Affiliation Type Desc: Property Owner  
Entity Name: STANFORD LANDS MANAGEMENT  
Entity Title: Not reported  
Affiliation Address: Not reported  
Affiliation City: Not reported  
Affiliation State: Not reported  
Affiliation Country: United States  
Affiliation Zip: Not reported  
Affiliation Phone: (650) 936-0200

Site ID: 390435  
CERS ID: 10355860  
CERS Description: RCRA LQ HW Generator

Violations:  
Site ID: 390435  
Site Name: COMMUNICATIONS & POWER INDUSTRIES  
Violation Date: 10-11-2017  
Citation: 22 CCR 15 66265.192(k) - California Code of Regulations, Title 22, Chapter 15, Section(s) 66265.192(k)  
Violation Description: Failure to include all required information in the new tank system assessment.  
Violation Notes: The filter press tank has not undergone a tank system assessment.  
Violation Division: Santa Clara County Environmental Health  
Violation Program: PBR

Map ID  
Direction  
Distance  
Elevation

MAP FINDINGS

Site

Database(s)

EDR ID Number  
EPA ID Number

**COMMUNICATIONS & POWER INDUSTRIES (Continued)**

**S110420844**

Violation Source: CERS

Site ID: 390435  
Site Name: COMMUNICATIONS & POWER INDUSTRIES  
Violation Date: 10-11-2017  
Citation: HSC 6.5 Multiple Sections - California Health and Safety Code, Chapter 6.5, Section(s) Multiple Sections  
Violation Description: Hazardous Waste Generator Program - Abandonment/Illegal Disposal/Unauthorized Treatment - General  
Violation Notes: Returned to compliance on 11/15/2017. 1) Various types of two-part potting agents and RTV coatings that cure at room temperature or by heat curing are used in Building 1, Building 1A, Building 4, and Building 2. The SDS s available for the part B components identify the components as either meeting RCRA hazardous waste criteria for reactivity (D003 waste code) or non-RCRA hazardous waste criteria (96 hour acute aquatic toxicity) prior to curing. The facility s process is to dry all excess mixed potting agents and RTV coatings in accordance with manufacturer s instructions. During inspection, multiple un-labeled syringes ranging from being almost completely full to 1/4 full were observed to be curing. Curing excess potting agents and RTV coatings for non-hazardous disposal constitutes treatment of hazardous waste. Cease the practice of curing excess epoxy or apply for an on-site hazardous waste treatment permit from HMCD. 2) Water is added to non-empty cans of paint that meets hazardous waste criteria [Truncated]

Violation Division: Santa Clara County Environmental Health  
Violation Program: HW  
Violation Source: CERS

Site ID: 390435  
Site Name: COMMUNICATIONS & POWER INDUSTRIES  
Violation Date: 09-22-2015  
Citation: 22 CCR 15 66265.192(k) - California Code of Regulations, Title 22, Chapter 15, Section(s) 66265.192(k)  
Violation Description: Failure of the new hazardous waste tank assessment to include all of the following information: 1) Tank configuration (i.e., horizontal, vertical), material of construction, and gross capacity (in gallons); 2) Design standard(s), if available, according to which the tank and ancillary equipment were or will be constructed and all of the following information: A) Material of construction; B) material thickness and the method used to determine the thickness; C) description of tank system piping (material, diameter); D) description of any internal and external pumps; and E) sketch or drawing of tank including dimensions. 3) Documented age of the tank system (if tank was previously used), if available, (otherwise, an estimate of the age); 4) Description and evaluation of any leak detection equipment; 5) Description and evaluation of any corrosion protection equipment, devices, or material; 6) Description and evaluation of any spill prevention or overfill equipment; 7) Description and evaluation of secondary containment for the tank system (secondary containment must meet minimum standards as specified in subsections (j)(1) through (j)(3) of this section) including applicable secondary containment for ancillary equipment as required in subsection 66265.193(f); 8) Hazardous characteristics of the waste(s) that have been or will be handled; 9) Prior to placing a new tank system or component in use, an independent, qualified installation inspector or an independent, qualified, professional engineer, registered in California, either of

Map ID  
Direction  
Distance  
Elevation

MAP FINDINGS

Site

Database(s)

EDR ID Number  
EPA ID Number

**COMMUNICATIONS & POWER INDUSTRIES (Continued)**

**S110420844**

Violation Notes: whom is trained and experienced in the proper installation of tank systems, shall inspect the system or component for the presence of any of the following items and document in writing the results of the inspection: A) Weld cracks or breaks; B) scrapes of protective coatings; C) corrosion; D) any structural damage or inadequate construction or installation such as cracks, punctures, damaged fittings. All discrepancies shall be documented in the assessment and remedied before the tank system  
Returned to compliance on 10/21/2015. Prior tank assessment was conducted April 2010. Reassessment of system is required every 5 years. Please ensure that assessment includes all waste tanks, including used oil tanks, condensate holding tanks, cyanide holding tanks, and all waste treatment tanks.

Violation Division: Santa Clara County Environmental Health  
Violation Program: HW  
Violation Source: CERS

Site ID: 390435  
Site Name: COMMUNICATIONS & POWER INDUSTRIES  
Violation Date: 10-11-2017  
Citation: 22 CCR 45 67450.3(c)(7) - California Code of Regulations, Title 22, Chapter 45, Section(s) 67450.3(c)(7)

Violation Description: Failure to permanently mark the exterior of each Fixed TU with the name of the person which owns or operates the FTU, facility identification number and an individual serial number.

Violation Notes: Returned to compliance on 11/15/2017. The following hazardous waste treatment tanks are not labeled with the required information: - cyanide-containing floor wash waste tank (<5000mg/L) - cyanide-containing rinse water waste tank (<100 mg/L) - TA-3 cyanide destruct tank - TA-11: Tk A Auxiliary tank - TA-10: Tk B Auxiliary tank - TA 1 neutralization tank - TA 2 flocculation tank - TA 4 Clarifier tank - TA 7 Final Trim neutralization tank - Filter Press tank

Violation Division: Santa Clara County Environmental Health  
Violation Program: PBR  
Violation Source: CERS

Site ID: 390435  
Site Name: COMMUNICATIONS & POWER INDUSTRIES  
Violation Date: 10-11-2017  
Citation: 22 CCR 45 67450.13(a)(1) - California Code of Regulations, Title 22, Chapter 45, Section(s) 67450.13(a)(1)

Violation Description: Failure to prepare a written estimate of the cost of closing each unit which includes the cost that would be incurred for closing a treatment unit when using the owner or operator or generator's own staff and/or personal equipment taking into account any salvage value that may be realized from the sale of wastes, facility structure or equipment, land or other facility assets. This estimate shall be submitted as an attachment to the Certification of Financial Assurance for Permit by Rule and Conditionally Authorized Operations/ Maintenance page(s) of the Unified Program Consolidated Form (x/99).

Violation Notes: Returned to compliance on 11/15/2017. - The Closure Cost Estimate does not include HMCD permit fee for a PBR Closure: \$2,598.00. - The Closure Plan includes instructions for seven soil samples to be taken, if required during closure, but the cost of soil sampling is not included in the Closure Cost Estimate.

Violation Division: Santa Clara County Environmental Health

Map ID  
Direction  
Distance  
Elevation

MAP FINDINGS

Site

Database(s)

EDR ID Number  
EPA ID Number

**COMMUNICATIONS & POWER INDUSTRIES (Continued)**

**S110420844**

Violation Program: PBR  
Violation Source: CERS

Site ID: 390435  
Site Name: COMMUNICATIONS & POWER INDUSTRIES  
Violation Date: 09-22-2015  
Citation: 22 CCR 12 66262.34(f) - California Code of Regulations, Title 22, Chapter 12, Section(s) 66262.34(f)

Violation Description: Failure to properly label hazardous waste accumulation containers with the following requirements: "Hazardous Waste", name and address of the generator, physical and chemical characteristics of the Hazardous Waste, and starting accumulation date.

Violation Notes: Returned to compliance on 10/21/2015. Building 1A: step can at zone 8 missing label, 5 step cans in machine shop missing labels. Drip pan used to catch drip from gloves at B2 B60 dip tank (zone 2-8) not labeled.

Violation Division: Santa Clara County Environmental Health  
Violation Program: HW  
Violation Source: CERS

Site ID: 390435  
Site Name: COMMUNICATIONS & POWER INDUSTRIES  
Violation Date: 10-11-2017  
Citation: 22 CCR 45 67450.2(b)(2) - California Code of Regulations, Title 22, Chapter 45, Section(s) 67450.2(b)(2)

Violation Description: Failure to submit the signature page for the onsite treatment notification.

Violation Notes: Annual Treatment Notification incorrectly identifies the following required submittal elements and documentation: - Treatment Unit Identification and Details: Number Of Containers/Treatment Areas: Amend to 0 - Basis for Not Needing Federal Permit: Treatment in Elementary Neutralization Units: Amend to YES - Residuals Management Description: Dispose of Non-hazardous Solid Waste Residues at an Offsite Location: Amend to No - Residuals Management Description: Offsite Recycling: Amend to NO

Violation Division: Santa Clara County Environmental Health  
Violation Program: PBR  
Violation Source: CERS

Site ID: 390435  
Site Name: COMMUNICATIONS & POWER INDUSTRIES  
Violation Date: 10-11-2017  
Citation: 22 CCR 12 66262.42(a), (b), (d) - California Code of Regulations, Title 22, Chapter 12, Section(s) 66262.42(a), (b), (d)

Violation Description: Failure to determine the status of any hazardous waste if a signed copy of the manifest isn't received within 35 days of the date the waste was accepted by the initial transporter and/or to submit an Exception Report to DTSC if a signed copy of the manifest isn't received within 45 days of the date the waste was accepted by the initial transporter.

Violation Notes: Returned to compliance on 11/15/2017. TSDF-copies of the following Uniform Hazardous Waste Manifests are not available for review and an Exception Report to DTSC has not been submitted within 45 days of the waste shipment: 011029101FLE (Ship Date: 6/26/2017) 010902057FLE (Ship Date: 7/25/2017) 010908264FLE (Ship Date: 8/14/2017) 010908398FLE (Ship Date: 8/22/2017) NOTE: TSDF-copies for the following manifests from waste shipments within the past 45 days have also not been

Map ID  
Direction  
Distance  
Elevation

MAP FINDINGS

Site

Database(s)

EDR ID Number  
EPA ID Number

**COMMUNICATIONS & POWER INDUSTRIES (Continued)**

**S110420844**

received by the facility: 011153998FLE (Ship Date: 8/28/2017)  
011153997FLE (Ship Date: 8/28/2017) 011153994FLE (Ship Date:  
8/28/2017) Contact the owner or operator of the designated facility to  
determine the status of the hazardous waste and to request that the  
owner or operator immediately provide a signed copy of the manifest to  
you. If the TSDF-copy is not received within 45 days from the date of  
the initial shipment, ensure an exception report is submitted to DTSC.  
Santa Clara County Environmental Health

Violation Division: HW  
Violation Program: CERS  
Violation Source:

Site ID: 390435  
Site Name: COMMUNICATIONS & POWER INDUSTRIES  
Violation Date: 10-11-2017  
Citation: 22 CCR 45 67450.2(b)(2) - California Code of Regulations, Title 22,  
Chapter 45, Section(s) 67450.2(b)(2)  
Violation Description: Failure to submit the signature page for the onsite treatment  
notification.  
Violation Notes: Annual Treatment Notification incorrectly identifies the following  
required submittal elements and documentation: - Residuals Management  
Description: Dispose of Non-hazardous Solid Waste Residues at an  
Offsite Location: Amend to NO - Permit by Rule Waste and Treatment  
Process Combinations: 4) Physical processes which change only the  
physical properties of the waste such as grinding, shredding,  
crushing, or compacting: Amend to YES - Permit by Rule Waste and  
Treatment Process Combinations: 18) Oxidation by addition of  
hypochlorite: Amend to NO

Violation Division: Santa Clara County Environmental Health  
Violation Program: PBR  
Violation Source: CERS

Site ID: 390435  
Site Name: COMMUNICATIONS & POWER INDUSTRIES  
Violation Date: 10-11-2017  
Citation: 22 CCR 45 67450.3(c)(9)(F) - California Code of Regulations, Title 22,  
Chapter 45, Section(s) 67450.3(c)(9)(F)  
Violation Description: Failure of generator to obtain assessment or reassessment every five  
(5) years or the remaining service life of the tank system, as stated  
in the engineer's assessment, whichever is less. This assessment  
applies to onground or aboveground tank systems containing only  
non-RCRA hazardous wastes generated onsite, and tank systems  
authorized under Permit-by-Rule, Conditional Authorization, and  
Conditional Exemption or for a small quantity generator onground or  
aboveground tank systems containing RCRA hazardous wastes generated  
onsite.  
Violation Notes: The following hazardous waste treatment tanks were incompletely  
assessed to existing tank assessment standards on October 16, 2015,  
rather than undergoing a 5 year re-assessment [22CCR 66265.192(k)] for  
new tank systems: - (Exterior Wall Outside South Side Bldg 2):  
cyanide-containing floor wash waste tank - (Exterior Wall Outside  
South Side Bldg 2): cyanide-containing rinse water waste tank - (Patio  
Area North Section): TA-3 Cyanide destruction tank - (Patio Area North  
Section): TA-10 Tk A Auxiliary tank - (Basement): concentrated acid  
waste tank - (Basement): heavy metal rinse waste tank - (Patio Area  
North Section): TA-11 Tk B Auxiliary tank - (Patio Area South  
Section): TA -1 neutralization tank - (Patio Area North Section): TA-2  
flocculation tank - (Patio Area South Section): TA-4 Clarifier tank -

Map ID  
Direction  
Distance  
Elevation

MAP FINDINGS

Site

Database(s)

EDR ID Number  
EPA ID Number

**COMMUNICATIONS & POWER INDUSTRIES (Continued)**

**S110420844**

Violation Division: (Patio Area South Section) Final Trim neutralization tank  
Santa Clara County Environmental Health  
Violation Program: PBR  
Violation Source: CERS

Site ID: 390435  
Site Name: COMMUNICATIONS & POWER INDUSTRIES  
Violation Date: 10-11-2017  
Citation: HSC 6.5 25201(a) - California Health and Safety Code, Chapter 6.5, Section(s) 25201(a)  
Violation Description: Failure to dispose of hazardous waste at a facility which has a permit from DTSC or disposing of hazardous waste at any point which is not authorized according to this chapter.  
Violation Notes: Returned to compliance on 11/15/2017. Building 4: Observed approximately 2 cups of Kanthal metal dross and skims from the flame spray booth in the trash can underneath the work table Building 1: (Room 9-21) Observed ECCOBON 56 silver paste and contaminated debris that have been determined to be hazardous waste in the trash can underneath the work table. Building 1A: (Nichrome Machine Shop Area) Observed nichrome wire scraps in the trash, rather than in the scrap metal bin. Ensure nichrome wire scraps are collected and recycled for their scrap metal value or managed as hazardous waste; (Potting Area) Observed liquid RTV and wipes saturated with liquid RTV in the trash. Note that liquid RTV contaminated wipes are being managed as hazardous waste in a hazardous waste accumulation container next to the trash bin. Building 2: (Small Machine Shop) Observed stainless steel and copper metal coarse turnings and grindings (i.e. sweeps from the floor) in the trash container and stainless steel metal clips and [Truncated]

Violation Division: Santa Clara County Environmental Health  
Violation Program: HW  
Violation Source: CERS

Site ID: 390435  
Site Name: COMMUNICATIONS & POWER INDUSTRIES  
Violation Date: 10-11-2017  
Citation: 22 CCR 12 66262.34(e) - California Code of Regulations, Title 22, Chapter 12, Section(s) 66262.34(e)  
Violation Description: Failed to meet the conditions of satellite accumulation regulations, including but not limited to the following: accumulate up to 55 gallons of hazardous waste or one quart of acute hazardous waste at or near the initial point of accumulation which was under the control of the operator the container must be clearly marked with the initial date that hazardous waste is first placed in the container and labelled with the words Hazardous Waste including specified information container must be labelled with the date the satellite accumulation limit is reached and moved within three days after reaching the 55 gallon (or one quart) limit to a 90 day accumulation area 55 gallons (or one quart of acute hazardous waste) of waste per process may be accumulated Total time hazardous waste can be accumulated onsite in any generator accumulation area is one year, i.e., the combined accumulation time at a satellite accumulation point and at a 90/180/270 accumulation area (depending on size of generator and distance transported), whichever comes first.  
Violation Notes: Returned to compliance on 11/15/2017. Building 4: (Potting Station) one red solvent wipes and PAO waste step can marked with an initial accumulation date of 10/1/2016 Building 1A: (Potting Area) one solvent

Map ID  
Direction  
Distance  
Elevation

MAP FINDINGS

Site

Database(s)

EDR ID Number  
EPA ID Number

**COMMUNICATIONS & POWER INDUSTRIES (Continued)**

**S110420844**

and RTV-contaminated debris container marked with an initial accumulation date of 10/3/2016 Building 1B: (Maintenance Area) one red step can of contaminated wipes, gloves, and debris marked with an initial accumulation date of 9/18/2015; one red step can of contaminated wipes, gloves, and debris marked with an initial accumulation date of 3/30/2015. Building 2: (PIT) two red step cans of acetic acid and solvent contaminated debris both marked with initial accumulation dates of 8/21/2016; (RTV Area) one red step can of contaminated debris marked with an initial accumulation date of 4/21/2015.

Violation Division: Santa Clara County Environmental Health  
Violation Program: HW  
Violation Source: CERS

Site ID: 390435  
Site Name: COMMUNICATIONS & POWER INDUSTRIES  
Violation Date: 10-11-2017  
Citation: 22 CCR 15 66265.192(h) - California Code of Regulations, Title 22, Chapter 15, Section(s) 66265.192(h)

Violation Description: Failure of generator to obtain assessment or reassessment every five (5) years or the remaining service life of the tank system, as stated in the engineer's assessment, whichever is less. This assessment applies to onground or aboveground tank systems containing only non-RCRA hazardous wastes generated onsite, or for a small quantity generator onground or aboveground tank systems containing RCRA hazardous wastes generated onsite.

Violation Notes: The following hazardous waste tanks were incompletely assessed to existing tank assessment standards on October 16, 2015, rather than undergoing a 5 year re-assessment [22CCR 66265.192(k)] for new tank systems: - (Basement High Bay): used oil and water tank - west - (Basement High Bay): used oil and water tank east

Violation Division: Santa Clara County Environmental Health  
Violation Program: HW  
Violation Source: CERS

Site ID: 390435  
Site Name: COMMUNICATIONS & POWER INDUSTRIES  
Violation Date: 10-11-2017  
Citation: 22 CCR 45 67450.3(c)(8) - California Code of Regulations, Title 22, Chapter 45, Section(s) 67450.3(c)(8)

Violation Description: Failure to maintain the required documents at the facility where the FTU is operating and upon request make these documents available to authorized agency, DTSC, the CUPA, or EPA, or local government agency.

Violation Notes: Returned to compliance on 11/15/2017. The Waste Analysis Plan identifies EPA 150.1 test method to be used for pH testing, rather than SW-846 Method 9040.

Violation Division: Santa Clara County Environmental Health  
Violation Program: PBR  
Violation Source: CERS

Site ID: 390435  
Site Name: COMMUNICATIONS & POWER INDUSTRIES  
Violation Date: 09-22-2015  
Citation: HSC 6.5 Multiple - California Health and Safety Code, Chapter 6.5, Section(s) Multiple

Violation Description: Tiered Permitting Program - Administration/Documentation - General  
Violation Notes: Returned to compliance on 10/21/2015. Prior tank assessment was

Map ID  
Direction  
Distance  
Elevation

MAP FINDINGS

Site

Database(s)

EDR ID Number  
EPA ID Number

**COMMUNICATIONS & POWER INDUSTRIES (Continued)**

**S110420844**

conducted April 2010. Reassessment of system is required every 5 years.

Violation Division: Santa Clara County Environmental Health  
Violation Program: PBR  
Violation Source: CERS

Site ID: 390435  
Site Name: COMMUNICATIONS & POWER INDUSTRIES  
Violation Date: 10-11-2017  
Citation: 22 CCR 45 67450.2(b)(2) - California Code of Regulations, Title 22, Chapter 45, Section(s) 67450.2(b)(2)  
Violation Description: Failure to submit the signature page for the onsite treatment notification.  
Violation Notes: DTSC is listed as the beneficiary in the facility's closure insurance policy, rather than Santa Clara County Department of Environmental Health.

Violation Division: Santa Clara County Environmental Health  
Violation Program: PBR  
Violation Source: CERS

Site ID: 390435  
Site Name: COMMUNICATIONS & POWER INDUSTRIES  
Violation Date: 10-11-2017  
Citation: 22 CCR 45 67450.3(c)(9)(F) - California Code of Regulations, Title 22, Chapter 45, Section(s) 67450.3(c)(9)(F)  
Violation Description: Failure of generator to obtain assessment or reassessment every five (5) years or the remaining service life of the tank system, as stated in the engineer's assessment, whichever is less. This assessment applies to onground or aboveground tank systems containing only non-RCRA hazardous wastes generated onsite, and tank systems authorized under Permit-by-Rule, Conditional Authorization, and Conditional Exemption or for a small quantity generator onground or aboveground tank systems containing RCRA hazardous wastes generated onsite.  
Violation Notes: The following hazardous waste treatment tanks were incompletely assessed to existing tank assessment standards on October 16, 2015, rather than undergoing a 5 year re-assessment [22CCR 66265.192(k)] for new tank systems: - Lead-contaminated condensate collection tank - Lead-contaminated condensate overflow tank

Violation Division: Santa Clara County Environmental Health  
Violation Program: PBR  
Violation Source: CERS

Site ID: 390435  
Site Name: COMMUNICATIONS & POWER INDUSTRIES  
Violation Date: 10-11-2017  
Citation: 40 CFR 1 265.173 - U.S. Code of Federal Regulations, Title 40, Chapter 1, Section(s) 265.173  
Violation Description: Failure to meet the following container management requirements: (a) A container holding hazardous waste must always be closed during storage, except when it is necessary to add or remove waste. (b) A container holding hazardous waste must not be opened, handled, or stored in a manner which may rupture the container or cause it to leak.  
Violation Notes: Returned to compliance on 11/15/2017. Building 2: (Basement) one 55 gallon drum of used oil-contaminated filters and absorbent not tightly closed\*; one 55 gallon drum of contaminated bead blast media and one



Map ID  
Direction  
Distance  
Elevation

MAP FINDINGS

Site

Database(s)

EDR ID Number  
EPA ID Number

COMMUNICATIONS & POWER INDUSTRIES (Continued)

S110420844

55 gallon drum of bead blast vacuum contents and contaminated filters not tightly closed\*; (Baghouse Area) one 55 gallon drum of copper blast media not tightly closed\*; one 55 gallon drum of Aluminum/Titanium Oxide blast media not tightly closed\*; three gray containers of bead blast media waste completely open when hazardous waste is not being added or removed \*All drums were observed with lids loosely placed on top of drum when wastes were not being added or removed and no employees were observed in the nearby areas. Building 2: (Plating Shop) all hazardous waste containers accumulating contaminated personal protective equipment and debris utilize a swinging trash container top that cannot be tightly closed when waste it not being added or removed. Note that the accumulation containers are not [Truncated]

Violation Division: Santa Clara County Environmental Health  
Violation Program: HW  
Violation Source: CERS

Site ID: 390435  
Site Name: COMMUNICATIONS & POWER INDUSTRIES  
Violation Date: 10-11-2017  
Citation: 22 CCR 45 67450.3(c)(9)(F) - California Code of Regulations, Title 22, Chapter 45, Section(s) 67450.3(c)(9)(F)

Violation Description: Failure of generator to obtain assessment or reassessment every five (5) years or the remaining service life of the tank system, as stated in the engineer's assessment, whichever is less. This assessment applies to onground or aboveground tank systems containing only non-RCRA hazardous wastes generated onsite, and tank systems authorized under Permit-by-Rule, Conditional Authorization, and Conditional Exemption or for a small quantity generator onground or aboveground tank systems containing RCRA hazardous wastes generated onsite.

Violation Notes: The following hazardous waste treatment tanks were incompletely assessed to existing tank assessment standards on October 16, 2015, rather than undergoing a 5 year re-assessment [22CCR 66265.192(k)] for new tank systems: - (Basement) TB-1 first neutralization tank - (Basement) TB-2 second neutralization tank

Violation Division: Santa Clara County Environmental Health  
Violation Program: PBR  
Violation Source: CERS

Site ID: 390435  
Site Name: COMMUNICATIONS & POWER INDUSTRIES  
Violation Date: 09-22-2015  
Citation: 22 CCR 45 67450.3(c)(8) - California Code of Regulations, Title 22, Chapter 45, Section(s) 67450.3(c)(8)

Violation Description: Failure to maintain, reproduce, and provide the following documents at the facility where the FTU is operating: 1) The waste analysis plan for the treatment operation; 2) The written inspection schedule; 3) All training documents; 4) The contingency plan; 5) A copy of the most recent treatment notification and a copy of the most recent acknowledgement received from the Department, CUPA or authorized agency; 6) A copy of any local Air District permit and other permits required for the operation of the FTU; 7) A copy of the closure plan; 8) A copy of documents related to the environmental investigation and any cleanup, abatement or other necessary remedial action taken; and 9) Documentation of any convictions, judgments, settlements, or orders resulting from any action by any local, State, or federal

Map ID  
Direction  
Distance  
Elevation

MAP FINDINGS

Site

Database(s)

EDR ID Number  
EPA ID Number

**COMMUNICATIONS & POWER INDUSTRIES (Continued)**

**S110420844**

Violation Notes: environmental or public health enforcement agency concerning the operation of the facility within the last three years, as the documents would be available under the California Public Records Act. Returned to compliance on 10/21/2015. System does not have a recorded record (operating log) of the quantity of waste treated in the unit. Totalizer quantities are not currently recorded during inspection rounds.

Violation Division: Santa Clara County Environmental Health  
Violation Program: PBR  
Violation Source: CERS

Site ID: 390435  
Site Name: COMMUNICATIONS & POWER INDUSTRIES  
Violation Date: 10-11-2017  
Citation: 40 CFR 1 265.31 - U.S. Code of Federal Regulations, Title 40, Chapter 1, Section(s) 265.31

Violation Description: Failure to maintain and operate the facility to minimize the possibility of a fire, explosion, or any unplanned sudden or non-sudden release of hazardous waste or hazardous waste constituents to air, soil, or surface water which could threaten human health or the environment.

Violation Notes: Returned to compliance on 11/15/2017. Building 2: (Basement) Sodium hydroxide was observed to be leaking from the union connecting the sodium hydroxide container to FTU-002 and crystallizing on the container and piping run. Ensure that the crystallized sodium hydroxide is removed and properly disposed of and the container and system is maintained in a manner that prevents an unauthorized release of hazardous waste. Hazardous Waste Central Accumulation Area: ("Lack Pack"Locker) Saturated absorbent from a previous spill of hazardous waste was observed on the floor of the locker. Ensure saturated absorbent is immediately collected and managed as hazardous waste.

Violation Division: Santa Clara County Environmental Health  
Violation Program: HW  
Violation Source: CERS

Site ID: 390435  
Site Name: COMMUNICATIONS & POWER INDUSTRIES  
Violation Date: 09-22-2015  
Citation: HSC 6.5 Multiple Sections - California Health and Safety Code, Chapter 6.5, Section(s) Multiple Sections

Violation Description: Haz Waste Generator Program - Operations/Maintenance - General  
Violation Notes: Returned to compliance on 10/21/2015. Bottle of ammonium hydroxide waste marked with start date of 7/11/14 in plating shop.

Violation Division: Santa Clara County Environmental Health  
Violation Program: HW  
Violation Source: CERS

Site ID: 390435  
Site Name: COMMUNICATIONS & POWER INDUSTRIES  
Violation Date: 10-11-2017  
Citation: 22 CCR 45 67450.3(c)(7) - California Code of Regulations, Title 22, Chapter 45, Section(s) 67450.3(c)(7)

Violation Description: Failure to permanently mark the exterior of each Fixed TU with the name of the person which owns or operates the FTU, facility identification number and an individual serial number.

Violation Notes: Returned to compliance on 11/15/2017. The following hazardous waste treatment tanks are not labeled with the required information listed

Map ID  
Direction  
Distance  
Elevation

MAP FINDINGS

Site

Database(s)

EDR ID Number  
EPA ID Number

COMMUNICATIONS & POWER INDUSTRIES (Continued)

S110420844

below: - TB-1 first neutralization tank - TB-2 second neutralization tank  
Violation Division: Santa Clara County Environmental Health  
Violation Program: PBR  
Violation Source: CERS

Site ID: 390435  
Site Name: COMMUNICATIONS & POWER INDUSTRIES  
Violation Date: 10-11-2017  
Citation: HSC 6.5 25201 - California Health and Safety Code, Chapter 6.5, Section(s) 25201  
Violation Description: Failure to obtain a permit or grant of interim status after generator has accumulated hazardous waste on-site for longer than 90 days.  
Violation Notes: Returned to compliance on 11/15/2017. Hazardous Waste Central Accumulation Area: (Toxic, Corrosive Liquids and Solids Locker) one container of scrap x-ray shields lead marked with a 90-day central accumulation start date of 6/13/2017.

Violation Division: Santa Clara County Environmental Health  
Violation Program: HW  
Violation Source: CERS

Site ID: 390435  
Site Name: COMMUNICATIONS & POWER INDUSTRIES  
Violation Date: 10-11-2017  
Citation: 22 CCR 12 66262.23(a)(4) - California Code of Regulations, Title 22, Chapter 12, Section(s) 66262.23(a)(4)  
Violation Description: Failure to send a legible copy of each hazardous waste manifest to the Department within 30 days of each shipment of hazardous waste.  
Violation Notes: Returned to compliance on 11/15/2017. The TSDf-copy of the following Uniform Hazardous Waste Manifests for hazardous wastes shipped out-of-state have not been submitted to DTSC, Exception Reports have not been submitted to DTSC, and the TSDf-copy of the manifests are available on-site for review: 008143620FLE (Ship Date: 12/15/2014) to Clean Harbors Aragonite LLC (ID Number: UTD981552177) 008143849FLE (Ship Date: 12/29/2014) to Clean Harbors Aragonite LLC (ID Number: UTD981552177) Disregard the corrective text below: Mail a copy of both TSDf-copy manifests to DTSC FACILITY MANIFESTS P.O. BOX 3000 SACRAMENTO, CA 95812-3000. \*Ensure that within 30 days from the date of transport, or submission for transport, of hazardous waste out of state, a legible copy of each manifest used is submitted to DTSC. The copy submitted to DTSC shall contain the signatures of the generator, all transporters, excepting intermediate rail transporters, and the out-of-state facility operator. Note that if you have not received [Truncated]

Violation Division: Santa Clara County Environmental Health  
Violation Program: HW  
Violation Source: CERS

Site ID: 390435  
Site Name: COMMUNICATIONS & POWER INDUSTRIES  
Violation Date: 10-11-2017  
Citation: 22 CCR 45 67450.3(c)(7) - California Code of Regulations, Title 22, Chapter 45, Section(s) 67450.3(c)(7)  
Violation Description: Failure to permanently mark the exterior of each Fixed TU with the name of the person which owns or operates the FTU, facility identification number and an individual serial number.  
Violation Notes: Returned to compliance on 11/15/2017. The following hazardous waste

Map ID  
Direction  
Distance  
Elevation

MAP FINDINGS

Site

Database(s)

EDR ID Number  
EPA ID Number

**COMMUNICATIONS & POWER INDUSTRIES (Continued)**

**S110420844**

treatment tanks and container are not labeled with the required information listed below: - Lead-contaminated condensate collection tank - Lead-contaminated condensate overflow tank - Ion exchange resin container 1

Violation Division: Santa Clara County Environmental Health  
Violation Program: PBR  
Violation Source: CERS

Evaluation:  
Eval General Type: Compliance Evaluation Inspection  
Eval Date: 09-22-2015  
Violations Found: Yes  
Eval Type: Routine done by local agency  
Eval Notes: Facility manufactures various high frequency devices with commercial, satellite and military applications. Walk through of facility took place on 9/21. The following buildings were inspected: 1, 1A, 1B,1C, 2, 2A, 4 Facility generally utilizes satellite accumulation for collection of routine contaminated solids (step cans) and small quantities of liquids (1 gal bottles). Do utilize some 55 gallon containers in select locations. Upon move to 90-day waste storage area, mark containers with second date noting arrival at area. Excess potting materials are set aside to solidify as a means to measure if potting agent in parts is fully set/cured. Majority of agent used is silicone based. Acetone used as cleaner in Building 1, collected and moved to cathode spray area of Building 4 for continued use as parts cleaner. Bottles of acetone transferred and stored for use after Building 1 are marked "acetone for reuse". Blast process generates waste with < regulatory levels of [Truncated]

Eval Division: Santa Clara County Environmental Health  
Eval Program: HW  
Eval Source: CERS

Eval General Type: Compliance Evaluation Inspection  
Eval Date: 09-22-2015  
Violations Found: Yes  
Eval Type: Routine done by local agency  
Eval Notes: Lead condensate treatment system Walkthrough took place on 9/21/15 Notification of activities submitted on CERS 2/26/15. Reviewed and approved by HMCD 3/16/15. System is two tanks and two containers for treatment of water (cooling system condensate) which is high in lead. Condensate is routed to hold tank (with second tank as "overflow") then through two resin packed columns for metal removal. The following PBR related documentation was reviewed: Closure plan (2009) Closure cost estimate (updated 2015) Closure financial mechanism (insurance policy, issued 4/1/15 with term of one year) Waste analysis plan (updated 5/2013) --Noted that frequency of sampling is recorded as "as required". Suggest changing to "with change of process" or specify a actual time frequency. Treatment tank/area inspection logs

Eval Division: Santa Clara County Environmental Health  
Eval Program: PBR  
Eval Source: CERS

Eval General Type: Compliance Evaluation Inspection  
Eval Date: 09-22-2015  
Violations Found: Yes  
Eval Type: Routine done by local agency  
Eval Notes: Neutralization system Walkthrough took place on 9/21/15 Notification

Map ID  
Direction  
Distance  
Elevation

MAP FINDINGS

Site

Database(s)

EDR ID Number  
EPA ID Number

COMMUNICATIONS & POWER INDUSTRIES (Continued)

S110420844

of activities submitted on CERS 2/26/15. Reviewed and approved by HMCD 3/16/15. System is a two-tank flow through waste water treatment system for the neutralization of non-metal bearing aqueous wastes from the plating shop. Tanks are gravity fed from T1 to T2, single walled. Tanks are in epoxy lined bermed area with liquid sensors at low spots in floor for release monitoring. Recommend that map posted on CERS be made more clear as to the locations of the systems. Cross hatched area makes map difficult to read. The following PBR related documentation was reviewed: Closure plan (2009) Closure cost estimate (updated 2015) Closure financial mechanism (insurance policy, issued 4/1/15 with term of one year) Waste analysis plan (updated 5/2013) --Noted that frequency of sampling is recorded as "as required". Suggest changing to "with change of process" or specify a actual time tank/area inspection [Truncated]

Eval Division: Santa Clara County Environmental Health  
Eval Program: PBR  
Eval Source: CERS

Eval General Type: Compliance Evaluation Inspection  
Eval Date: 09-22-2015  
Violations Found: Yes  
Eval Type: Routine done by local agency  
Eval Notes: Walkthrough took place on 9/21/15 Notification of activities submitted

on CERS 2/26/15. Reviewed and approved by HMCD 3/16/15. System is the flow through waste water treatment system which consists of cyanide destruction (two step) which is mixed with various metal bearing rinsewaters for removal of metals and pH adjustment. Drums are rinsed as additional influent to system. Resultant sludge is pressed to remove water. As a system that treats cyanide wastes, the additional requirements were confirmed: -cyanide plating area is equipped with dragout reduction drain racks between tanks and posted "dwell processes" to indicate drip, shake, spray rinse, etc.. - Cyanide specific training is provided and documented for plating room staff - Reviewed cyanide minimization using SB 14. Facility reported a reduction of 92% reduction in plating bath waste 2010-2014 and a 95% reduction in cyanide contaminated aqueous wastes 2010-2014 Recommend that map posted on CERS be made [Truncated]

Eval Division: Santa Clara County Environmental Health  
Eval Program: PBR  
Eval Source: CERS

Eval General Type: Compliance Evaluation Inspection  
Eval Date: 10-16-2017  
Violations Found: Yes  
Eval Type: Routine done by local agency  
Eval Notes: FTU 002 is used to treat non-metal bearing alkaline cleaner wastes,

scrubber waste, and a small quantity of non-metal bearing acidic wastes. The waste streams are automatically pumped to the first neutralization tank (TA-1) and then gravity fed to the second neutralization tank (TA-2). Sodium hydroxide is automatically fed into the neutralization tanks to adjust acidic pH waste streams. The waste streams are then pumped to the final polish neutralization tank associated with FTU 001 where any high pH wastes can be adjusted with sulfuric acid before POTW discharge. Both tanks are single-walled and share a continuously monitored vault secondary containment system described in the FTU 001 inspection report. TA-2 is equipped with a high level float switch. The following documents were reviewed: -

Map ID  
Direction  
Distance  
Elevation

MAP FINDINGS

Site

Database(s)

EDR ID Number  
EPA ID Number

**COMMUNICATIONS & POWER INDUSTRIES (Continued)**

**S110420844**

Waste Analysis Plan - Inspection Schedule and Logs from the past 3+ years - 2015 Existing Tank System Assessments - Operating Logs - Closure Plan - 2017 Closure Cost [Truncated]  
Santa Clara County Environmental Health  
Eval Division: Santa Clara County Environmental Health  
Eval Program: PBR  
Eval Source: CERS

Eval General Type: Compliance Evaluation Inspection  
Eval Date: 01-21-2014  
Violations Found: No  
Eval Type: Routine done by local agency  
Eval Notes: Not reported  
Eval Division: Palo Alto City Fire Department  
Eval Program: APSA  
Eval Source: CERS

Eval General Type: Compliance Evaluation Inspection  
Eval Date: 01-21-2014  
Violations Found: No  
Eval Type: Routine done by local agency  
Eval Notes: Not reported  
Eval Division: Palo Alto City Fire Department  
Eval Program: HMRRP  
Eval Source: CERS

Eval General Type: Compliance Evaluation Inspection  
Eval Date: 03-25-2015  
Violations Found: No  
Eval Type: Routine done by local agency  
Eval Notes: CERS inspection  
Eval Division: Palo Alto City Fire Department  
Eval Program: HMRRP  
Eval Source: CERS

Eval General Type: Compliance Evaluation Inspection  
Eval Date: 04-01-2016  
Violations Found: No  
Eval Type: Routine done by local agency  
Eval Notes: CERS inspection. EA  
Eval Division: Palo Alto City Fire Department  
Eval Program: HMRRP  
Eval Source: CERS

Eval General Type: Compliance Evaluation Inspection  
Eval Date: 06-05-2018  
Violations Found: No  
Eval Type: Routine done by local agency  
Eval Notes: CERS inspection  
Eval Division: Palo Alto City Fire Department  
Eval Program: HMRRP  
Eval Source: CERS

Eval General Type: Compliance Evaluation Inspection  
Eval Date: 10-16-2017  
Violations Found: Yes  
Eval Type: Routine done by local agency  
Eval Notes: The following minor violations were observed, but corrected at the

Map ID  
Direction  
Distance  
Elevation

MAP FINDINGS

Site

Database(s)

EDR ID Number  
EPA ID Number

COMMUNICATIONS & POWER INDUSTRIES (Continued)

S110420844

time of inspection: - G036C - Container Marking: Point of Generation - [Hazardous Waste Central Accumulation Area]: (Yard) four 5 gallon carboys of acetic organic solvents; (Flammable Locker) four 5 gallon acetic organic solvents carboys; six cathode coating + Nickel waste containers; one solvent cleaning and degreasing waste; (Used Oil and Contaminated Debris Area) one container of blue solvent contaminated wipes, RTV coating, and solvent wipes; (Outside near BeO container) 55 gallon drum of waste paint; (Acid Locker) acid contaminated debris container (Nitric, HF, HCl, silicone); one cart filled with containers of expired laboratory hazardous waste; five boxes of hazardous wastes; one bag of hazardous wastes; acetone waste container; Flammable Cabinet full of containers of laboratory hazardous wastes; (CN and Alkaline Liquids and Solids Locker) three 55 gallon drums of contaminated filters and debris; [Truncated]

Eval Division: Santa Clara County Environmental Health  
Eval Program: HW  
Eval Source: CERS

Eval General Type: Compliance Evaluation Inspection

Eval Date: 10-16-2017

Violations Found: Yes

Eval Type: Routine done by local agency

Eval Notes: UNRESOLVED ISSUE THAT REQUIRES FOLLOW-UP: 1) Provide documentation that the secondary containment "vault" for the lead-contaminated condensate collection tank is 100 percent of the capacity of the tank [22CCR 66265.193(e)(2)(A)]. FTU 003 is used to treat lead-containing condensate from the HVAC system. Per Mr. Dale, the condensate occasionally meets hazardous waste criteria by having lead concentrations in the 12-14ppm range. The lead condensate is automatically pumped into the lead condensate collection tank located next to the cyanide rinse and floor wash tanks behind the building. A second overflow tank ( lead condensate overflow tank ) is located on the opposite side of the cyanide rinse and floor wash tanks. Any waste accumulation in the overflow tank would be metered into the main lead condensate collection tank. The lead condensate waste is then pumped from the collection tank into two ion exchange resin bottles, which are situated in series and located inside [Truncated]

Eval Division: Santa Clara County Environmental Health  
Eval Program: PBR  
Eval Source: CERS

Eval General Type: Compliance Evaluation Inspection

Eval Date: 10-16-2017

Violations Found: Yes

Eval Type: Routine done by local agency

Eval Notes: UNRESOLVED ISSUE THAT REQUIRES FOLLOW-UP: 1) Provide documentation that the secondary containment "vault" for the Patio Area - South Section has a capacity of 100 percent of the capacity of the largest tank within its boundary without including the curb with the fence opening near the clarifier [22CCR 66265.193(e)(2)(A)]. NOTE TO FACILITY: 1) If the 55 gallon drum in the plating shop area is used for cyanide-contaminated anode bag rinsing, ensure that it is labeled with the generator name, EPA ID Number, and FTU number [22CCR 67450.3(c)(7)]. 2) Observed that the Closure Plan refers to non-SW-846 standards for sampling analyses (e.g. EPA 150.1, E200.7). Strongly recommend amending Closure Plan to use SW-846 test methods to ensure all equipment and containment have been properly decontaminated [22CCR

Map ID  
Direction  
Distance  
Elevation

MAP FINDINGS

Site

Database(s)

EDR ID Number  
EPA ID Number

**COMMUNICATIONS & POWER INDUSTRIES (Continued)**

**S110420844**

67450.3(c)(8), 22CCR 67450.3(c)(11)(B)]. FTU 001 is used to treat metal-containing and cyanide-containing plating shop rinse waters and floor wastes and non-metal [Truncated]

Eval Division: Santa Clara County Environmental Health  
Eval Program: PBR  
Eval Source: CERS

Enforcement Action:

Site ID: 390435  
Site Name: COMMUNICATIONS & POWER INDUSTRIES  
Site Address: 811 HANSEN WY  
Site City: PALO ALTO  
Site Zip: 94304  
Enf Action Date: 09-22-2015  
Enf Action Type: Notice of Violation (Unified Program)  
Enf Action Description: Notice of Violation Issued by the Inspector at the Time of Inspection  
Enf Action Notes: Not reported  
Enf Action Division: Santa Clara County Environmental Health  
Enf Action Program: HW  
Enf Action Source: CERS

Site ID: 390435  
Site Name: COMMUNICATIONS & POWER INDUSTRIES  
Site Address: 811 HANSEN WY  
Site City: PALO ALTO  
Site Zip: 94304  
Enf Action Date: 09-22-2015  
Enf Action Type: Notice of Violation (Unified Program)  
Enf Action Description: Notice of Violation Issued by the Inspector at the Time of Inspection  
Enf Action Notes: Not reported  
Enf Action Division: Santa Clara County Environmental Health  
Enf Action Program: PBR  
Enf Action Source: CERS

Site ID: 390435  
Site Name: COMMUNICATIONS & POWER INDUSTRIES  
Site Address: 811 HANSEN WY  
Site City: PALO ALTO  
Site Zip: 94304  
Enf Action Date: 09-22-2015  
Enf Action Type: Notice of Violation (Unified Program)  
Enf Action Description: Notice of Violation Issued by the Inspector at the Time of Inspection  
Enf Action Notes: Not reported  
Enf Action Division: Santa Clara County Environmental Health  
Enf Action Program: UNSPEC  
Enf Action Source: CERS

Affiliation:

Affiliation Type Desc: CUPA District  
Entity Name: Santa Clara County Environmental Health  
Entity Title: Not reported  
Affiliation Address: 1555 Berger Drive, Suite 300  
Affiliation City: San Jose  
Affiliation State: CA  
Affiliation Country: Not reported  
Affiliation Zip: 95112-2716



Map ID  
Direction  
Distance  
Elevation

MAP FINDINGS

Site

Database(s)

EDR ID Number  
EPA ID Number

**COMMUNICATIONS & POWER INDUSTRIES (Continued)**

**S110420844**

Affiliation Phone: (408) 918-3400

Affiliation Type Desc: Document Preparer  
Entity Name: John Dale  
Entity Title: Not reported  
Affiliation Address: Not reported  
Affiliation City: Not reported  
Affiliation State: Not reported  
Affiliation Country: Not reported  
Affiliation Zip: Not reported  
Affiliation Phone: Not reported

Affiliation Type Desc: Environmental Contact  
Entity Name: John Dale  
Entity Title: Not reported  
Affiliation Address: 811 HANSEN WAY  
Affiliation City: PALO ALTO  
Affiliation State: CA  
Affiliation Country: Not reported  
Affiliation Zip: 94304  
Affiliation Phone: (650) 846-3141

Affiliation Type Desc: Facility Mailing Address  
Entity Name: Mailing Address  
Entity Title: Not reported  
Affiliation Address: 811 HANSEN WAY  
Affiliation City: PALO ALTO  
Affiliation State: CA  
Affiliation Country: Not reported  
Affiliation Zip: 94304  
Affiliation Phone: Not reported

Affiliation Type Desc: Identification Signer  
Entity Name: Paul Dinapoli  
Entity Title: Facilities Director  
Affiliation Address: Not reported  
Affiliation City: Not reported  
Affiliation State: Not reported  
Affiliation Country: Not reported  
Affiliation Zip: Not reported  
Affiliation Phone: Not reported

Affiliation Type Desc: Legal Owner  
Entity Name: Communications & Power Industries LLC  
Entity Title: Not reported  
Affiliation Address: 811 HANSEN WAY  
Affiliation City: PALO ALTO  
Affiliation State: CA  
Affiliation Country: United States  
Affiliation Zip: 94304  
Affiliation Phone: (650) 846-2900

Affiliation Type Desc: Onsite Treatment Unit Owner Operator  
Entity Name: Paul Dinapoli  
Entity Title: Facilities Director  
Affiliation Address: Not reported  
Affiliation City: Not reported

Map ID  
Direction  
Distance  
Elevation

MAP FINDINGS

Site

Database(s)

EDR ID Number  
EPA ID Number

**COMMUNICATIONS & POWER INDUSTRIES (Continued)**

**S110420844**

Affiliation State: Not reported  
Affiliation Country: Not reported  
Affiliation Zip: Not reported  
Affiliation Phone: Not reported

Affiliation Type Desc: Operator  
Entity Name: Communications & Power Industries  
Entity Title: Not reported  
Affiliation Address: Not reported  
Affiliation City: Not reported  
Affiliation State: Not reported  
Affiliation Country: Not reported  
Affiliation Zip: Not reported  
Affiliation Phone: (650) 846-2900

Affiliation Type Desc: Parent Corporation  
Entity Name: Communications & Power Industries  
Entity Title: Not reported  
Affiliation Address: Not reported  
Affiliation City: Not reported  
Affiliation State: Not reported  
Affiliation Country: Not reported  
Affiliation Zip: Not reported  
Affiliation Phone: Not reported

Affiliation Type Desc: Property Owner  
Entity Name: STANFORD LANDS MANAGEMENT  
Entity Title: Not reported  
Affiliation Address: Not reported  
Affiliation City: Not reported  
Affiliation State: Not reported  
Affiliation Country: United States  
Affiliation Zip: Not reported  
Affiliation Phone: (650) 936-0200

Site ID: 390435  
CERS ID: 10355860  
CERS Description: Hazardous Waste Onsite Treatment

Violations:

Site ID: 390435  
Site Name: COMMUNICATIONS & POWER INDUSTRIES  
Violation Date: 10-11-2017  
Citation: 22 CCR 15 66265.192(k) - California Code of Regulations, Title 22, Chapter 15, Section(s) 66265.192(k)

Violation Description: Failure to include all required information in the new tank system assessment.

Violation Notes: The filter press tank has not undergone a tank system assessment.  
Violation Division: Santa Clara County Environmental Health  
Violation Program: PBR  
Violation Source: CERS

Site ID: 390435  
Site Name: COMMUNICATIONS & POWER INDUSTRIES  
Violation Date: 10-11-2017  
Citation: HSC 6.5 Multiple Sections - California Health and Safety Code, Chapter 6.5, Section(s) Multiple Sections

Map ID  
Direction  
Distance  
Elevation

MAP FINDINGS

Site

Database(s)

EDR ID Number  
EPA ID Number

**COMMUNICATIONS & POWER INDUSTRIES (Continued)**

**S110420844**

Violation Description: Hazardous Waste Generator Program - Abandonment/Illegal Disposal/Unauthorized Treatment - General

Violation Notes: Returned to compliance on 11/15/2017. 1) Various types of two-part potting agents and RTV coatings that cure at room temperature or by heat curing are used in Building 1, Building 1A, Building 4, and Building 2. The SDS s available for the part B components identify the components as either meeting RCRA hazardous waste criteria for reactivity (D003 waste code) or non-RCRA hazardous waste criteria (96 hour acute aquatic toxicity) prior to curing. The facility s process is to dry all excess mixed potting agents and RTV coatings in accordance with manufacturer s instructions. During inspection, multiple un-labeled syringes ranging from being almost completely full to 1/4 full were observed to be curing. Curing excess potting agents and RTV coatings for non-hazardous disposal constitutes treatment of hazardous waste. Cease the practice of curing excess epoxy or apply for an on-site hazardous waste treatment permit from HMCD. 2) Water is added to non-empty cans of paint that meets hazardous waste criteria [Truncated]

Violation Division: Santa Clara County Environmental Health

Violation Program: HW

Violation Source: CERS

Site ID: 390435

Site Name: COMMUNICATIONS & POWER INDUSTRIES

Violation Date: 09-22-2015

Citation: 22 CCR 15 66265.192(k) - California Code of Regulations, Title 22, Chapter 15, Section(s) 66265.192(k)

Violation Description: Failure of the new hazardous waste tank assessment to include all of the following information: 1) Tank configuration (i.e., horizontal, vertical), material of construction, and gross capacity (in gallons); 2) Design standard(s), if available, according to which the tank and ancillary equipment were or will be constructed and all of the following information: A) Material of construction; B) material thickness and the method used to determine the thickness; C) description of tank system piping (material, diameter); D) description of any internal and external pumps; and E) sketch or drawing of tank including dimensions. 3) Documented age of the tank system (if tank was previously used), if available, (otherwise, an estimate of the age); 4) Description and evaluation of any leak detection equipment; 5) Description and evaluation of any corrosion protection equipment, devices, or material; 6) Description and evaluation of any spill prevention or overfill equipment; 7) Description and evaluation of secondary containment for the tank system (secondary containment must meet minimum standards as specified in subsections (j)(1) through (j)(3) of this section) including applicable secondary containment for ancillary equipment as required in subsection 66265.193(f); 8) Hazardous characteristics of the waste(s) that have been or will be handled; 9) Prior to placing a new tank system or component in use, an independent, qualified installation inspector or an independent, qualified, professional engineer, registered in California, either of whom is trained and experienced in the proper installation of tank systems, shall inspect the system or component for the presence of any of the following items and document in writing the results of the inspection: A) Weld cracks or breaks; B) scrapes of protective coatings; C) corrosion; D) any structural damage or inadequate construction or installation such as cracks, punctures, damaged fittings. All discrepancies shall be documented in the assessment and

Map ID  
Direction  
Distance  
Elevation

MAP FINDINGS

Site

Database(s)

EDR ID Number  
EPA ID Number

**COMMUNICATIONS & POWER INDUSTRIES (Continued)**

**S110420844**

Violation Notes: remedied before the tank syste  
Returned to compliance on 10/21/2015. Prior tank assessment was conducted April 2010. Reassessment of system is required every 5 years. Please ensure that assessment includes all waste tanks, including used oil tanks, condensate holding tanks, cyanide holding tanks, and all waste treatment tanks.

Violation Division: Santa Clara County Environmental Health  
Violation Program: HW  
Violation Source: CERS

Site ID: 390435  
Site Name: COMMUNICATIONS & POWER INDUSTRIES  
Violation Date: 10-11-2017  
Citation: 22 CCR 45 67450.3(c)(7) - California Code of Regulations, Title 22, Chapter 45, Section(s) 67450.3(c)(7)

Violation Description: Failure to permanently mark the exterior of each Fixed TU with the name of the person which owns or operates the FTU, facility identification number and an individual serial number.

Violation Notes: Returned to compliance on 11/15/2017. The following hazardous waste treatment tanks are not labeled with the required information: - cyanide-containing floor wash waste tank (<5000mg/L) - cyanide-containing rinse water waste tank (<100 mg/L) - TA-3 cyanide destruct tank - TA-11: Tk A Auxiliary tank - TA-10: Tk B Auxiliary tank - TA 1 neutralization tank - TA 2 flocculation tank - TA 4 Clarifier tank - TA 7 Final Trim neutralization tank - Filter Press tank

Violation Division: Santa Clara County Environmental Health  
Violation Program: PBR  
Violation Source: CERS

Site ID: 390435  
Site Name: COMMUNICATIONS & POWER INDUSTRIES  
Violation Date: 10-11-2017  
Citation: 22 CCR 45 67450.13(a)(1) - California Code of Regulations, Title 22, Chapter 45, Section(s) 67450.13(a)(1)

Violation Description: Failure to prepare a written estimate of the cost of closing each unit which includes the cost that would be incurred for closing a treatment unit when using the owner or operator or generator's own staff and/or personal equipment taking into account any salvage value that may be realized from the sale of wastes, facility structure or equipment, land or other facility assets. This estimate shall be submitted as an attachment to the Certification of Financial Assurance for Permit by Rule and Conditionally Authorized Operations/ Maintenance page(s) of the Unified Program Consolidated Form (x/99).

Violation Notes: Returned to compliance on 11/15/2017. - The Closure Cost Estimate does not include HMCD permit fee for a PBR Closure: \$2,598.00. - The Closure Plan includes instructions for seven soil samples to be taken, if required during closure, but the cost of soil sampling is not included in the Closure Cost Estimate.

Violation Division: Santa Clara County Environmental Health  
Violation Program: PBR  
Violation Source: CERS

Site ID: 390435  
Site Name: COMMUNICATIONS & POWER INDUSTRIES  
Violation Date: 09-22-2015  
Citation: 22 CCR 12 66262.34(f) - California Code of Regulations, Title 22,

Map ID  
Direction  
Distance  
Elevation

MAP FINDINGS

Site

Database(s)

EDR ID Number  
EPA ID Number

**COMMUNICATIONS & POWER INDUSTRIES (Continued)**

**S110420844**

Violation Description: Chapter 12, Section(s) 66262.34(f)  
Failure to properly label hazardous waste accumulation containers with the following requirements: "Hazardous Waste", name and address of the generator, physical and chemical characteristics of the Hazardous Waste, and starting accumulation date.

Violation Notes: Returned to compliance on 10/21/2015. Building 1A: step can at zone 8 missing label, 5 step cans in machine shop missing labels. Drip pan used to catch drip from gloves at B2 B60 dip tank (zone 2-8) not labeled.

Violation Division: Santa Clara County Environmental Health  
Violation Program: HW  
Violation Source: CERS

Site ID: 390435  
Site Name: COMMUNICATIONS & POWER INDUSTRIES  
Violation Date: 10-11-2017  
Citation: 22 CCR 45 67450.2(b)(2) - California Code of Regulations, Title 22, Chapter 45, Section(s) 67450.2(b)(2)

Violation Description: Failure to submit the signature page for the onsite treatment notification.

Violation Notes: Annual Treatment Notification incorrectly identifies the following required submittal elements and documentation: - Treatment Unit Identification and Details: Number Of Containers/Treatment Areas: Amend to 0 - Basis for Not Needing Federal Permit: Treatment in Elementary Neutralization Units: Amend to YES - Residuals Management Description: Dispose of Non-hazardous Solid Waste Residues at an Offsite Location: Amend to No - Residuals Management Description: Offsite Recycling: Amend to NO

Violation Division: Santa Clara County Environmental Health  
Violation Program: PBR  
Violation Source: CERS

Site ID: 390435  
Site Name: COMMUNICATIONS & POWER INDUSTRIES  
Violation Date: 10-11-2017  
Citation: 22 CCR 12 66262.42(a), (b), (d) - California Code of Regulations, Title 22, Chapter 12, Section(s) 66262.42(a), (b), (d)

Violation Description: Failure to determine the status of any hazardous waste if a signed copy of the manifest isn't received within 35 days of the date the waste was accepted by the initial transporter and/or to submit an Exception Report to DTSC if a signed copy of the manifest isn't received within 45 days of the date the waste was accepted by the initial transporter.

Violation Notes: Returned to compliance on 11/15/2017. TSDf-copies of the following Uniform Hazardous Waste Manifests are not available for review and an Exception Report to DTSC has not been submitted within 45 days of the waste shipment: 011029101FLE (Ship Date: 6/26/2017) 010902057FLE (Ship Date: 7/25/2017) 010908264FLE (Ship Date: 8/14/2017) 010908398FLE (Ship Date: 8/22/2017) NOTE: TSDf-copies for the following manifests from waste shipments within the past 45 days have also not been received by the facility: 011153998FLE (Ship Date: 8/28/2017) 011153997FLE (Ship Date: 8/28/2017) 011153994FLE (Ship Date: 8/28/2017) Contact the owner or operator of the designated facility to determine the status of the hazardous waste and to request that the owner or operator immediately provide a signed copy of the manifest to you. If the TSDf-copy is not received within 45 days from the date of the initial shipment, ensure an exception report is submitted to DTSC.

Map ID  
Direction  
Distance  
Elevation

MAP FINDINGS

Site

Database(s)

EDR ID Number  
EPA ID Number

**COMMUNICATIONS & POWER INDUSTRIES (Continued)**

**S110420844**

Violation Division: Santa Clara County Environmental Health  
Violation Program: HW  
Violation Source: CERS

Site ID: 390435  
Site Name: COMMUNICATIONS & POWER INDUSTRIES  
Violation Date: 10-11-2017  
Citation: 22 CCR 45 67450.2(b)(2) - California Code of Regulations, Title 22, Chapter 45, Section(s) 67450.2(b)(2)  
Violation Description: Failure to submit the signature page for the onsite treatment notification.  
Violation Notes: Annual Treatment Notification incorrectly identifies the following required submittal elements and documentation: - Residuals Management Description: Dispose of Non-hazardous Solid Waste Residues at an Offsite Location: Amend to NO - Permit by Rule Waste and Treatment Process Combinations: 4) Physical processes which change only the physical properties of the waste such as grinding, shredding, crushing, or compacting: Amend to YES - Permit by Rule Waste and Treatment Process Combinations: 18) Oxidation by addition of hypochlorite: Amend to NO

Violation Division: Santa Clara County Environmental Health  
Violation Program: PBR  
Violation Source: CERS

Site ID: 390435  
Site Name: COMMUNICATIONS & POWER INDUSTRIES  
Violation Date: 10-11-2017  
Citation: 22 CCR 45 67450.3(c)(9)(F) - California Code of Regulations, Title 22, Chapter 45, Section(s) 67450.3(c)(9)(F)  
Violation Description: Failure of generator to obtain assessment or reassessment every five (5) years or the remaining service life of the tank system, as stated in the engineer's assessment, whichever is less. This assessment applies to onground or aboveground tank systems containing only non-RCRA hazardous wastes generated onsite, and tank systems authorized under Permit-by-Rule, Conditional Authorization, and Conditional Exemption or for a small quantity generator onground or aboveground tank systems containing RCRA hazardous wastes generated onsite.  
Violation Notes: The following hazardous waste treatment tanks were incompletely assessed to existing tank assessment standards on October 16, 2015, rather than undergoing a 5 year re-assessment [22CCR 66265.192(k)] for new tank systems: - (Exterior Wall Outside South Side Bldg 2): cyanide-containing floor wash waste tank - (Exterior Wall Outside South Side Bldg 2): cyanide-containing rinse water waste tank - (Patio Area North Section): TA-3 Cyanide destruction tank - (Patio Area North Section): TA-10 Tk A Auxiliary tank - (Basement): concentrated acid waste tank - (Basement): heavy metal rinse waste tank - (Patio Area North Section): TA-11 Tk B Auxiliary tank - (Patio Area South Section): TA -1 neutralization tank - (Patio Area North Section): TA-2 flocculation tank - (Patio Area South Section): TA-4 Clarifier tank - (Patio Area South Section) Final Trim neutralization tank

Violation Division: Santa Clara County Environmental Health  
Violation Program: PBR  
Violation Source: CERS

Site ID: 390435  
Site Name: COMMUNICATIONS & POWER INDUSTRIES

Map ID  
Direction  
Distance  
Elevation

MAP FINDINGS

Site

Database(s)

EDR ID Number  
EPA ID Number

**COMMUNICATIONS & POWER INDUSTRIES (Continued)**

**S110420844**

Violation Date: 10-11-2017  
Citation: HSC 6.5 25201(a) - California Health and Safety Code, Chapter 6.5, Section(s) 25201(a)  
Violation Description: Failure to dispose of hazardous waste at a facility which has a permit from DTSC or disposing of hazardous waste at any point which is not authorized according to this chapter.  
Violation Notes: Returned to compliance on 11/15/2017. Building 4: Observed approximately 2 cups of Kanthal metal dross and skims from the flame spray booth in the trash can underneath the work table Building 1: (Room 9-21) Observed ECCOBON 56 silver paste and contaminated debris that have been determined to be hazardous waste in the trash can underneath the work table. Building 1A: (Nichrome Machine Shop Area) Observed nichrome wire scraps in the trash, rather than in the scrap metal bin. Ensure nichrome wire scraps are collected and recycled for their scrap metal value or managed as hazardous waste; (Potting Area) Observed liquid RTV and wipes saturated with liquid RTV in the trash. Note that liquid RTV contaminated wipes are being managed as hazardous waste in a hazardous waste accumulation container next to the trash bin. Building 2: (Small Machine Shop) Observed stainless steel and copper metal coarse turnings and grindings (i.e. sweeps from the floor) in the trash container and stainless steel metal clips and [Truncated]  
Violation Division: Santa Clara County Environmental Health  
Violation Program: HW  
Violation Source: CERS  
  
Site ID: 390435  
Site Name: COMMUNICATIONS & POWER INDUSTRIES  
Violation Date: 10-11-2017  
Citation: 22 CCR 12 66262.34(e) - California Code of Regulations, Title 22, Chapter 12, Section(s) 66262.34(e)  
Violation Description: Failed to meet the conditions of satellite accumulation regulations, including but not limited to the following: accumulate up to 55 gallons of hazardous waste or one quart of acute hazardous waste at or near the initial point of accumulation which was under the control of the operator the container must be clearly marked with the initial date that hazardous waste is first placed in the container and labelled with the words Hazardous Waste including specified information container must be labelled with the date the satellite accumulation limit is reached and moved within three days after reaching the 55 gallon (or one quart) limit to a 90 day accumulation area 55 gallons (or one quart of acute hazardous waste) of waste per process may be accumulated Total time hazardous waste can be accumulated onsite in any generator accumulation area is one year, i.e., the combined accumulation time at a satellite accumulation point and at a 90/180/270 accumulation area (depending on size of generator and distance transported), whichever comes first.  
Violation Notes: Returned to compliance on 11/15/2017. Building 4: (Potting Station) one red solvent wipes and PAO waste step can marked with an initial accumulation date of 10/1/2016 Building 1A: (Potting Area) one solvent and RTV-contaminated debris container marked with an initial accumulation date of 10/3/2016 Building 1B: (Maintenance Area) one red step can of contaminated wipes, gloves, and debris marked with an initial accumulation date of 9/18/2015; one red step can of contaminated wipes, gloves, and debris marked with an initial accumulation date of 3/30/2015. Building 2: (PIT) two red step cans of acetic acid and solvent contaminated debris both marked with initial

Map ID  
Direction  
Distance  
Elevation

MAP FINDINGS

Site

Database(s)

EDR ID Number  
EPA ID Number

**COMMUNICATIONS & POWER INDUSTRIES (Continued)**

**S110420844**

accumulation dates of 8/21/2016; (RTV Area) one red step can of contaminated debris marked with an initial accumulation date of 4/21/2015.

Violation Division: Santa Clara County Environmental Health  
Violation Program: HW  
Violation Source: CERS

Site ID: 390435  
Site Name: COMMUNICATIONS & POWER INDUSTRIES  
Violation Date: 10-11-2017  
Citation: 22 CCR 15 66265.192(h) - California Code of Regulations, Title 22, Chapter 15, Section(s) 66265.192(h)

Violation Description: Failure of generator to obtain assessment or reassessment every five (5) years or the remaining service life of the tank system, as stated in the engineer's assessment, whichever is less. This assessment applies to onground or aboveground tank systems containing only non-RCRA hazardous wastes generated onsite, or for a small quantity generator onground or aboveground tank systems containing RCRA hazardous wastes generated onsite.

Violation Notes: The following hazardous waste tanks were incompletely assessed to existing tank assessment standards on October 16, 2015, rather than undergoing a 5 year re-assessment [22CCR 66265.192(k)] for new tank systems: - (Basement High Bay): used oil and water tank - west - (Basement High Bay): used oil and water tank east

Violation Division: Santa Clara County Environmental Health  
Violation Program: HW  
Violation Source: CERS

Site ID: 390435  
Site Name: COMMUNICATIONS & POWER INDUSTRIES  
Violation Date: 10-11-2017  
Citation: 22 CCR 45 67450.3(c)(8) - California Code of Regulations, Title 22, Chapter 45, Section(s) 67450.3(c)(8)

Violation Description: Failure to maintain the required documents at the facility where the FTU is operating and upon request make these documents available to authorized agency, DTSC, the CUPA, or EPA, or local government agency.

Violation Notes: Returned to compliance on 11/15/2017. The Waste Analysis Plan identifies EPA 150.1 test method to be used for pH testing, rather than SW-846 Method 9040.

Violation Division: Santa Clara County Environmental Health  
Violation Program: PBR  
Violation Source: CERS

Site ID: 390435  
Site Name: COMMUNICATIONS & POWER INDUSTRIES  
Violation Date: 09-22-2015  
Citation: HSC 6.5 Multiple - California Health and Safety Code, Chapter 6.5, Section(s) Multiple

Violation Description: Tiered Permitting Program - Administration/Documentation - General  
Violation Notes: Returned to compliance on 10/21/2015. Prior tank assessment was conducted April 2010. Reassessment of system is required every 5 years.

Violation Division: Santa Clara County Environmental Health  
Violation Program: PBR  
Violation Source: CERS

Site ID: 390435



Map ID  
Direction  
Distance  
Elevation

MAP FINDINGS

Site

Database(s)

EDR ID Number  
EPA ID Number

**COMMUNICATIONS & POWER INDUSTRIES (Continued)**

**S110420844**

Site Name: COMMUNICATIONS & POWER INDUSTRIES  
Violation Date: 10-11-2017  
Citation: 22 CCR 45 67450.2(b)(2) - California Code of Regulations, Title 22, Chapter 45, Section(s) 67450.2(b)(2)  
Violation Description: Failure to submit the signature page for the onsite treatment notification.  
Violation Notes: DTSC is listed as the beneficiary in the facility's closure insurance policy, rather than Santa Clara County Department of Environmental Health.  
Violation Division: Santa Clara County Environmental Health  
Violation Program: PBR  
Violation Source: CERS

Site ID: 390435  
Site Name: COMMUNICATIONS & POWER INDUSTRIES  
Violation Date: 10-11-2017  
Citation: 22 CCR 45 67450.3(c)(9)(F) - California Code of Regulations, Title 22, Chapter 45, Section(s) 67450.3(c)(9)(F)  
Violation Description: Failure of generator to obtain assessment or reassessment every five (5) years or the remaining service life of the tank system, as stated in the engineer's assessment, whichever is less. This assessment applies to onground or aboveground tank systems containing only non-RCRA hazardous wastes generated onsite, and tank systems authorized under Permit-by-Rule, Conditional Authorization, and Conditional Exemption or for a small quantity generator onground or aboveground tank systems containing RCRA hazardous wastes generated onsite.  
Violation Notes: The following hazardous waste treatment tanks were incompletely assessed to existing tank assessment standards on October 16, 2015, rather than undergoing a 5 year re-assessment [22CCR 66265.192(k)] for new tank systems: - Lead-contaminated condensate collection tank - Lead-contaminated condensate overflow tank  
Violation Division: Santa Clara County Environmental Health  
Violation Program: PBR  
Violation Source: CERS

Site ID: 390435  
Site Name: COMMUNICATIONS & POWER INDUSTRIES  
Violation Date: 10-11-2017  
Citation: 40 CFR 1 265.173 - U.S. Code of Federal Regulations, Title 40, Chapter 1, Section(s) 265.173  
Violation Description: Failure to meet the following container management requirements: (a) A container holding hazardous waste must always be closed during storage, except when it is necessary to add or remove waste. (b) A container holding hazardous waste must not be opened, handled, or stored in a manner which may rupture the container or cause it to leak.  
Violation Notes: Returned to compliance on 11/15/2017. Building 2: (Basement) one 55 gallon drum of used oil-contaminated filters and absorbent not tightly closed\*; one 55 gallon drum of contaminated bead blast media and one 55 gallon drum of bead blast vacuum contents and contaminated filters not tightly closed\*; (Baghouse Area) one 55 gallon drum of copper blast media not tightly closed\*; one 55 gallon drum of Aluminum/Titanium Oxide blast media not tightly closed\*; three gray containers of bead blast media waste completely open when hazardous waste is not being added or removed \*All drums were observed with lids loosely placed on top of drum when wastes were not being added or

Map ID  
Direction  
Distance  
Elevation

MAP FINDINGS

Site

Database(s)

EDR ID Number  
EPA ID Number

**COMMUNICATIONS & POWER INDUSTRIES (Continued)**

**S110420844**

removed and no employees were observed in the nearby areas. Building 2: (Plating Shop) all hazardous waste containers accumulating contaminated personal protective equipment and debris utilize a swinging trash container top that cannot be tightly closed when waste it not being added or removed. Note that the accumulation containers are not [Truncated]

Violation Division: Santa Clara County Environmental Health  
Violation Program: HW  
Violation Source: CERS

Site ID: 390435  
Site Name: COMMUNICATIONS & POWER INDUSTRIES  
Violation Date: 10-11-2017  
Citation: 22 CCR 45 67450.3(c)(9)(F) - California Code of Regulations, Title 22, Chapter 45, Section(s) 67450.3(c)(9)(F)

Violation Description: Failure of generator to obtain assessment or reassessment every five (5) years or the remaining service life of the tank system, as stated in the engineer's assessment, whichever is less. This assessment applies to onground or aboveground tank systems containing only non-RCRA hazardous wastes generated onsite, and tank systems authorized under Permit-by-Rule, Conditional Authorization, and Conditional Exemption or for a small quantity generator onground or aboveground tank systems containing RCRA hazardous wastes generated onsite.

Violation Notes: The following hazardous waste treatment tanks were incompletely assessed to existing tank assessment standards on October 16, 2015, rather than undergoing a 5 year re-assessment [22CCR 66265.192(k)] for new tank systems: - (Basement) TB-1 first neutralization tank - (Basement) TB-2 second neutralization tank

Violation Division: Santa Clara County Environmental Health  
Violation Program: PBR  
Violation Source: CERS

Site ID: 390435  
Site Name: COMMUNICATIONS & POWER INDUSTRIES  
Violation Date: 09-22-2015  
Citation: 22 CCR 45 67450.3(c)(8) - California Code of Regulations, Title 22, Chapter 45, Section(s) 67450.3(c)(8)

Violation Description: Failure to maintain, reproduce, and provide the following documents at the facility where the FTU is operating: 1) The waste analysis plan for the treatment operation; 2) The written inspection schedule; 3) All training documents; 4) The contingency plan; 5) A copy of the most recent treatment notification and a copy of the most recent acknowledgement received from the Department, CUPA or authorized agency; 6) A copy of any local Air District permit and other permits required for the operation of the FTU; 7) A copy of the closure plan; 8) A copy of documents related to the environmental investigation and any cleanup, abatement or other necessary remedial action taken; and 9) Documentation of any convictions, judgments, settlements, or orders resulting from any action by any local, State, or federal environmental or public health enforcement agency concerning the operation of the facility within the last three years, as the documents would be available under the California Public Records Act.

Violation Notes: Returned to compliance on 10/21/2015. System does not have a recorded record (operating log) of the quantity of waste treated in the unit. Totalizer quantities are not currently recorded during inspection rounds.

Map ID  
Direction  
Distance  
Elevation

MAP FINDINGS

Site

Database(s)

EDR ID Number  
EPA ID Number

**COMMUNICATIONS & POWER INDUSTRIES (Continued)**

**S110420844**

Violation Division: Santa Clara County Environmental Health  
Violation Program: PBR  
Violation Source: CERS

Site ID: 390435  
Site Name: COMMUNICATIONS & POWER INDUSTRIES  
Violation Date: 10-11-2017  
Citation: 40 CFR 1 265.31 - U.S. Code of Federal Regulations, Title 40, Chapter 1, Section(s) 265.31  
Violation Description: Failure to maintain and operate the facility to minimize the possibility of a fire, explosion, or any unplanned sudden or non-sudden release of hazardous waste or hazardous waste constituents to air, soil, or surface water which could threaten human health or the environment.  
Violation Notes: Returned to compliance on 11/15/2017. Building 2: (Basement) Sodium hydroxide was observed to be leaking from the union connecting the sodium hydroxide container to FTU-002 and crystallizing on the container and piping run. Ensure that the crystallized sodium hydroxide is removed and properly disposed of and the container and system is maintained in a manner that prevents an unauthorized release of hazardous waste. Hazardous Waste Central Accumulation Area: ("Lack Pack"Locker) Saturated absorbent from a previous spill of hazardous waste was observed on the floor of the locker. Ensure saturated absorbent is immediately collected and managed as hazardous waste.

Violation Division: Santa Clara County Environmental Health  
Violation Program: HW  
Violation Source: CERS

Site ID: 390435  
Site Name: COMMUNICATIONS & POWER INDUSTRIES  
Violation Date: 09-22-2015  
Citation: HSC 6.5 Multiple Sections - California Health and Safety Code, Chapter 6.5, Section(s) Multiple Sections  
Violation Description: Haz Waste Generator Program - Operations/Maintenance - General  
Violation Notes: Returned to compliance on 10/21/2015. Bottle of ammonium hydroxide waste marked with start date of 7/11/14 in plating shop.

Violation Division: Santa Clara County Environmental Health  
Violation Program: HW  
Violation Source: CERS

Site ID: 390435  
Site Name: COMMUNICATIONS & POWER INDUSTRIES  
Violation Date: 10-11-2017  
Citation: 22 CCR 45 67450.3(c)(7) - California Code of Regulations, Title 22, Chapter 45, Section(s) 67450.3(c)(7)  
Violation Description: Failure to permanently mark the exterior of each Fixed TU with the name of the person which owns or operates the FTU, facility identification number and an individual serial number.  
Violation Notes: Returned to compliance on 11/15/2017. The following hazardous waste treatment tanks are not labeled with the required information listed below: - TB-1 first neutralization tank - TB-2 second neutralization tank

Violation Division: Santa Clara County Environmental Health  
Violation Program: PBR  
Violation Source: CERS

Site ID: 390435

Map ID  
Direction  
Distance  
Elevation

MAP FINDINGS

Site

Database(s)

EDR ID Number  
EPA ID Number

**COMMUNICATIONS & POWER INDUSTRIES (Continued)**

**S110420844**

Site Name: COMMUNICATIONS & POWER INDUSTRIES  
Violation Date: 10-11-2017  
Citation: HSC 6.5 25201 - California Health and Safety Code, Chapter 6.5, Section(s) 25201  
Violation Description: Failure to obtain a permit or grant of interim status after generator has accumulated hazardous waste on-site for longer than 90 days.  
Violation Notes: Returned to compliance on 11/15/2017. Hazardous Waste Central Accumulation Area: (Toxic, Corrosive Liquids and Solids Locker) one container of scrap x-ray shields lead marked with a 90-day central accumulation start date of 6/13/2017.  
Violation Division: Santa Clara County Environmental Health  
Violation Program: HW  
Violation Source: CERS

Site ID: 390435  
Site Name: COMMUNICATIONS & POWER INDUSTRIES  
Violation Date: 10-11-2017  
Citation: 22 CCR 12 66262.23(a)(4) - California Code of Regulations, Title 22, Chapter 12, Section(s) 66262.23(a)(4)  
Violation Description: Failure to send a legible copy of each hazardous waste manifest to the Department within 30 days of each shipment of hazardous waste.  
Violation Notes: Returned to compliance on 11/15/2017. The TSDf-copy of the following Uniform Hazardous Waste Manifests for hazardous wastes shipped out-of-state have not been submitted to DTSC, Exception Reports have not been submitted to DTSC, and the TSDf-copy of the manifests are available on-site for review: 008143620FLE (Ship Date: 12/15/2014) to Clean Harbors Aragonite LLC (ID Number: UTD981552177) 008143849FLE (Ship Date: 12/29/2014) to Clean Harbors Aragonite LLC (ID Number: UTD981552177) Disregard the corrective text below: Mail a copy of both TSDf-copy manifests to DTSC FACILITY MANIFESTS P.O. BOX 3000 SACRAMENTO, CA 95812-3000. \*Ensure that within 30 days from the date of transport, or submission for transport, of hazardous waste out of state, a legible copy of each manifest used is submitted to DTSC. The copy submitted to DTSC shall contain the signatures of the generator, all transporters, excepting intermediate rail transporters, and the out-of-state facility operator. Note that if you have not received [Truncated]  
Violation Division: Santa Clara County Environmental Health  
Violation Program: HW  
Violation Source: CERS

Site ID: 390435  
Site Name: COMMUNICATIONS & POWER INDUSTRIES  
Violation Date: 10-11-2017  
Citation: 22 CCR 45 67450.3(c)(7) - California Code of Regulations, Title 22, Chapter 45, Section(s) 67450.3(c)(7)  
Violation Description: Failure to permanently mark the exterior of each Fixed TU with the name of the person which owns or operates the FTU, facility identification number and an individual serial number.  
Violation Notes: Returned to compliance on 11/15/2017. The following hazardous waste treatment tanks and container are not labeled with the required information listed below: - Lead-contaminated condensate collection tank - Lead-contaminated condensate overflow tank - Ion exchange resin container 1  
Violation Division: Santa Clara County Environmental Health  
Violation Program: PBR  
Violation Source: CERS

Map ID  
Direction  
Distance  
Elevation

MAP FINDINGS

Site

Database(s)

EDR ID Number  
EPA ID Number

COMMUNICATIONS & POWER INDUSTRIES (Continued)

S110420844

Evaluation:

Eval General Type: Compliance Evaluation Inspection  
Eval Date: 09-22-2015  
Violations Found: Yes  
Eval Type: Routine done by local agency  
Eval Notes: Facility manufactures various high frequency devices with commercial, satellite and military applications. Walk through of facility took place on 9/21. The following buildings were inspected: 1, 1A, 1B,1C, 2, 2A, 4 Facility generally utilizes satellite accumulation for collection of routine contaminated solids (step cans) and small quantities of liquids (1 gal bottles). Do utilize some 55 gallon containers in select locations. Upon move to 90-day waste storage area, mark containers with second date noting arrival at area. Excess potting materials are set aside to solidify as a means to measure if potting agent in parts is fully set/cured. Majority of agent used is silicone based. Acetone used as cleaner in Building 1, collected and moved to cathode spray area of Building 4 for continued use as parts cleaner. Bottles of acetone transferred and stored for use after Building 1 are marked "acetone for reuse". Blast process generates waste with < regulatory levels of [Truncated]  
Eval Division: Santa Clara County Environmental Health  
Eval Program: HW  
Eval Source: CERS

Eval General Type: Compliance Evaluation Inspection  
Eval Date: 09-22-2015  
Violations Found: Yes  
Eval Type: Routine done by local agency  
Eval Notes: Lead condensate treatment system Walkthrough took place on 9/21/15 Notification of activities submitted on CERS 2/26/15. Reviewed and approved by HMCD 3/16/15. System is two tanks and two containers for treatment of water (cooling system condensate) which is high in lead. Condensate is routed to hold tank (with second tank as "overflow") then through two resin packed columns for metal removal. The following PBR related documentation was reviewed: Closure plan (2009) Closure cost estimate (updated 2015) Closure financial mechanism (insurance policy, issued 4/1/15 with term of one year) Waste analysis plan (updated 5/2013) --Noted that frequency of sampling is recorded as "as required". Suggest changing to "with change of process" or specify a actual time frequency. Treatment tank/area inspection logs  
Eval Division: Santa Clara County Environmental Health  
Eval Program: PBR  
Eval Source: CERS

Eval General Type: Compliance Evaluation Inspection  
Eval Date: 09-22-2015  
Violations Found: Yes  
Eval Type: Routine done by local agency  
Eval Notes: Neutralization system Walkthrough took place on 9/21/15 Notification of activities submitted on CERS 2/26/15. Reviewed and approved by HMCD 3/16/15. System is a two-tank flow through waste water treatment system for the neutralization of non-metal bearing aqueous wastes from the plating shop. Tanks are gravity fed from T1 to T2, single walled. Tanks are in epoxy lined bermed area with liquid sensors at low spots in floor for release monitoring. Recommend that map posted on CERS be made more clear as to the locations of the systems. Cross hatched area makes map difficult to read. The following PBR related documentation

Map ID  
Direction  
Distance  
Elevation

MAP FINDINGS

Site

Database(s)

EDR ID Number  
EPA ID Number

COMMUNICATIONS & POWER INDUSTRIES (Continued)

S110420844

was reviewed: Closure plan (2009) Closure cost estimate (updated 2015)  
Closure financial mechanism (insurance policy, issued 4/1/15 with term  
of one year) Waste analysis plan (updated 5/2013) --Noted that  
frequency of sampling is recorded as "as required". Suggest changing  
to "with change of process" or specify a actual time tank/area  
inspection [Truncated]

Eval Division: Santa Clara County Environmental Health  
Eval Program: PBR  
Eval Source: CERS

Eval General Type: Compliance Evaluation Inspection  
Eval Date: 09-22-2015  
Violations Found: Yes  
Eval Type: Routine done by local agency  
Eval Notes: Walkthrough took place on 9/21/15 Notification of activities submitted  
on CERS 2/26/15. Reviewed and approved by HMCD 3/16/15. System is the  
flow through waste water treatment system which consists of cyanide  
destruction (two step) which is mixed with various metal bearing  
rinsewaters for removal of metals and pH adjustment. Drums are rinsed  
as additional influent to system. Resultant sludge is pressed to  
remove water. As a system that treats cyanide wastes, the additional  
requirements were confirmed: -cyanide plating area is equipped with  
dragout reduction drain racks between tanks and posted "dwell  
processes" to indicate drip, shake, spray rinse, etc.. - Cyanide  
specific training is provided and documented for plating room staff -  
Reviewed cyanide minimization using SB 14. Facility reported a  
reduction of 92% reduction in plating bath waste 2010-2014 and a 95%  
reduction in cyanide contaminated aqueous wastes 2010-2014 Recommend  
that map posted on CERS be made [Truncated]

Eval Division: Santa Clara County Environmental Health  
Eval Program: PBR  
Eval Source: CERS

Eval General Type: Compliance Evaluation Inspection  
Eval Date: 10-16-2017  
Violations Found: Yes  
Eval Type: Routine done by local agency  
Eval Notes: FTU 002 is used to treat non-metal bearing alkaline cleaner wastes,  
scrubber waste, and a small quantity of non-metal bearing acidic  
wastes. The waste streams are automatically pumped to the first  
neutralization tank (TA-1) and then gravity fed to the second  
neutralization tank (TA-2). Sodium hydroxide is automatically fed into  
the neutralization tanks to adjust acidic pH waste streams. The waste  
streams are then pumped to the final polish neutralization tank  
associated with FTU 001 where any high pH wastes can be adjusted with  
sulfuric acid before POTW discharge. Both tanks are single-walled and  
share a continuously monitored vault secondary containment system  
described in the FTU 001 inspection report. TA-2 is equipped with a  
high level float switch. The following documents were reviewed: -  
Waste Analysis Plan - Inspection Schedule and Logs from the past 3+  
years - 2015 Existing Tank System Assessments - Operating Logs -  
Closure Plan - 2017 Closure Cost [Truncated]

Eval Division: Santa Clara County Environmental Health  
Eval Program: PBR  
Eval Source: CERS

Eval General Type: Compliance Evaluation Inspection

Map ID  
Direction  
Distance  
Elevation

MAP FINDINGS

Site

Database(s)

EDR ID Number  
EPA ID Number

**COMMUNICATIONS & POWER INDUSTRIES (Continued)**

**S110420844**

Eval Date: 01-21-2014  
Violations Found: No  
Eval Type: Routine done by local agency  
Eval Notes: Not reported  
Eval Division: Palo Alto City Fire Department  
Eval Program: APSA  
Eval Source: CERS

Eval General Type: Compliance Evaluation Inspection  
Eval Date: 01-21-2014  
Violations Found: No  
Eval Type: Routine done by local agency  
Eval Notes: Not reported  
Eval Division: Palo Alto City Fire Department  
Eval Program: HMRRP  
Eval Source: CERS

Eval General Type: Compliance Evaluation Inspection  
Eval Date: 03-25-2015  
Violations Found: No  
Eval Type: Routine done by local agency  
Eval Notes: CERS inspection  
Eval Division: Palo Alto City Fire Department  
Eval Program: HMRRP  
Eval Source: CERS

Eval General Type: Compliance Evaluation Inspection  
Eval Date: 04-01-2016  
Violations Found: No  
Eval Type: Routine done by local agency  
Eval Notes: CERS inspection. EA  
Eval Division: Palo Alto City Fire Department  
Eval Program: HMRRP  
Eval Source: CERS

Eval General Type: Compliance Evaluation Inspection  
Eval Date: 06-05-2018  
Violations Found: No  
Eval Type: Routine done by local agency  
Eval Notes: CERS inspection  
Eval Division: Palo Alto City Fire Department  
Eval Program: HMRRP  
Eval Source: CERS

Eval General Type: Compliance Evaluation Inspection  
Eval Date: 10-16-2017  
Violations Found: Yes  
Eval Type: Routine done by local agency  
Eval Notes: The following minor violations were observed, but corrected at the time of inspection: - G036C - Container Marking: Point of Generation - [Hazardous Waste Central Accumulation Area]: (Yard) four 5 gallon carboys of acetic organic solvents; (Flammable Locker) four 5 gallon acetic organic solvents carboys; six cathode coating + Nickel waste containers; one solvent cleaning and degreasing waste; (Used Oil and Contaminated Debris Area) one container of blue solvent contaminated wipes, RTV coating, and solvent wipes; (Outside near BeO container) 55 gallon drum of waste paint; (Acid Locker) acid contaminated debris

Map ID  
Direction  
Distance  
Elevation

MAP FINDINGS

Site

Database(s)

EDR ID Number  
EPA ID Number

COMMUNICATIONS & POWER INDUSTRIES (Continued)

S110420844

container (Nitric, HF, HCl, silicone); one cart filled with containers of expired laboratory hazardous waste; five boxes of hazardous wastes; one bag of hazardous wastes; acetone waste container; Flammable Cabinet full of containers of laboratory hazardous wastes; (CN and Alkaline Liquids and Solids Locker) three 55 gallon drums of contaminated filters and debris; [Truncated]

Eval Division: Santa Clara County Environmental Health  
Eval Program: HW  
Eval Source: CERS

Eval General Type: Compliance Evaluation Inspection  
Eval Date: 10-16-2017  
Violations Found: Yes  
Eval Type: Routine done by local agency  
Eval Notes: UNRESOLVED ISSUE THAT REQUIRES FOLLOW-UP: 1) Provide documentation that the secondary containment "vault" for the lead-contaminated condensate collection tank is 100 percent of the capacity of the tank [22CCR 66265.193(e)(2)(A)]. FTU 003 is used to treat lead-containing condensate from the HVAC system. Per Mr. Dale, the condensate occasionally meets hazardous waste criteria by having lead concentrations in the 12-14ppm range. The lead condensate is automatically pumped into the lead condensate collection tank located next to the cyanide rinse and floor wash tanks behind the building. A second overflow tank ( lead condensate overflow tank ) is located on the opposite side of the cyanide rinse and floor wash tanks. Any waste accumulation in the overflow tank would be metered into the main lead condensate collection tank. The lead condensate waste is then pumped from the collection tank into two ion exchange resin bottles, which are situated in series and located inside [Truncated]

Eval Division: Santa Clara County Environmental Health  
Eval Program: PBR  
Eval Source: CERS

Eval General Type: Compliance Evaluation Inspection  
Eval Date: 10-16-2017  
Violations Found: Yes  
Eval Type: Routine done by local agency  
Eval Notes: UNRESOLVED ISSUE THAT REQUIRES FOLLOW-UP: 1) Provide documentation that the secondary containment "vault" for the Patio Area - South Section has a capacity of 100 percent of the capacity of the largest tank within its boundary without including the curb with the fence opening near the clarifier [22CCR 66265.193(e)(2)(A)]. NOTE TO FACILITY: 1) If the 55 gallon drum in the plating shop area is used for cyanide-contaminated anode bag rinsing, ensure that it is labeled with the generator name, EPA ID Number, and FTU number [22CCR 67450.3(c)(7)]. 2) Observed that the Closure Plan refers to non-SW-846 standards for sampling analyses (e.g. EPA 150.1, E200.7). Strongly recommend amending Closure Plan to use SW-846 test methods to ensure all equipment and containment have been properly decontaminated [22CCR 67450.3(c)(8), 22CCR 67450.3(c)(11)(B)]. FTU 001 is used to treat metal-containing and cyanide-containing plating shop rinse waters and floor wastes and non-metal [Truncated]

Eval Division: Santa Clara County Environmental Health  
Eval Program: PBR  
Eval Source: CERS



Map ID  
Direction  
Distance  
Elevation

MAP FINDINGS

Site

Database(s)

EDR ID Number  
EPA ID Number

**COMMUNICATIONS & POWER INDUSTRIES (Continued)**

**S110420844**

Enforcement Action:

Site ID: 390435  
Site Name: COMMUNICATIONS & POWER INDUSTRIES  
Site Address: 811 HANSEN WY  
Site City: PALO ALTO  
Site Zip: 94304  
Enf Action Date: 09-22-2015  
Enf Action Type: Notice of Violation (Unified Program)  
Enf Action Description: Notice of Violation Issued by the Inspector at the Time of Inspection  
Enf Action Notes: Not reported  
Enf Action Division: Santa Clara County Environmental Health  
Enf Action Program: HW  
Enf Action Source: CERS

Site ID: 390435  
Site Name: COMMUNICATIONS & POWER INDUSTRIES  
Site Address: 811 HANSEN WY  
Site City: PALO ALTO  
Site Zip: 94304  
Enf Action Date: 09-22-2015  
Enf Action Type: Notice of Violation (Unified Program)  
Enf Action Description: Notice of Violation Issued by the Inspector at the Time of Inspection  
Enf Action Notes: Not reported  
Enf Action Division: Santa Clara County Environmental Health  
Enf Action Program: PBR  
Enf Action Source: CERS

Site ID: 390435  
Site Name: COMMUNICATIONS & POWER INDUSTRIES  
Site Address: 811 HANSEN WY  
Site City: PALO ALTO  
Site Zip: 94304  
Enf Action Date: 09-22-2015  
Enf Action Type: Notice of Violation (Unified Program)  
Enf Action Description: Notice of Violation Issued by the Inspector at the Time of Inspection  
Enf Action Notes: Not reported  
Enf Action Division: Santa Clara County Environmental Health  
Enf Action Program: UNSPEC  
Enf Action Source: CERS

Affiliation:

Affiliation Type Desc: CUPA District  
Entity Name: Santa Clara County Environmental Health  
Entity Title: Not reported  
Affiliation Address: 1555 Berger Drive, Suite 300  
Affiliation City: San Jose  
Affiliation State: CA  
Affiliation Country: Not reported  
Affiliation Zip: 95112-2716  
Affiliation Phone: (408) 918-3400

Affiliation Type Desc: Document Preparer  
Entity Name: John Dale  
Entity Title: Not reported  
Affiliation Address: Not reported  
Affiliation City: Not reported

Map ID  
Direction  
Distance  
Elevation

MAP FINDINGS

Site

Database(s)

EDR ID Number  
EPA ID Number

**COMMUNICATIONS & POWER INDUSTRIES (Continued)**

**S110420844**

Affiliation State:	Not reported
Affiliation Country:	Not reported
Affiliation Zip:	Not reported
Affiliation Phone:	Not reported
Affiliation Type Desc:	Environmental Contact
Entity Name:	John Dale
Entity Title:	Not reported
Affiliation Address:	811 HANSEN WAY
Affiliation City:	PALO ALTO
Affiliation State:	CA
Affiliation Country:	Not reported
Affiliation Zip:	94304
Affiliation Phone:	(650) 846-3141
Affiliation Type Desc:	Facility Mailing Address
Entity Name:	Mailing Address
Entity Title:	Not reported
Affiliation Address:	811 HANSEN WAY
Affiliation City:	PALO ALTO
Affiliation State:	CA
Affiliation Country:	Not reported
Affiliation Zip:	94304
Affiliation Phone:	Not reported
Affiliation Type Desc:	Identification Signer
Entity Name:	Paul Dinapoli
Entity Title:	Facilities Director
Affiliation Address:	Not reported
Affiliation City:	Not reported
Affiliation State:	Not reported
Affiliation Country:	Not reported
Affiliation Zip:	Not reported
Affiliation Phone:	Not reported
Affiliation Type Desc:	Legal Owner
Entity Name:	Communications & Power Industries LLC
Entity Title:	Not reported
Affiliation Address:	811 HANSEN WAY
Affiliation City:	PALO ALTO
Affiliation State:	CA
Affiliation Country:	United States
Affiliation Zip:	94304
Affiliation Phone:	(650) 846-2900
Affiliation Type Desc:	Onsite Treatment Unit Owner Operator
Entity Name:	Paul Dinapoli
Entity Title:	Facilities Director
Affiliation Address:	Not reported
Affiliation City:	Not reported
Affiliation State:	Not reported
Affiliation Country:	Not reported
Affiliation Zip:	Not reported
Affiliation Phone:	Not reported
Affiliation Type Desc:	Operator
Entity Name:	Communications & Power Industries

Map ID  
Direction  
Distance  
Elevation

MAP FINDINGS

Site

Database(s)

EDR ID Number  
EPA ID Number

**COMMUNICATIONS & POWER INDUSTRIES (Continued)**

**S110420844**

Entity Title: Not reported  
Affiliation Address: Not reported  
Affiliation City: Not reported  
Affiliation State: Not reported  
Affiliation Country: Not reported  
Affiliation Zip: Not reported  
Affiliation Phone: (650) 846-2900

Affiliation Type Desc: Parent Corporation  
Entity Name: Communications & Power Industries  
Entity Title: Not reported  
Affiliation Address: Not reported  
Affiliation City: Not reported  
Affiliation State: Not reported  
Affiliation Country: Not reported  
Affiliation Zip: Not reported  
Affiliation Phone: Not reported

Affiliation Type Desc: Property Owner  
Entity Name: STANFORD LANDS MANAGEMENT  
Entity Title: Not reported  
Affiliation Address: Not reported  
Affiliation City: Not reported  
Affiliation State: Not reported  
Affiliation Country: United States  
Affiliation Zip: Not reported  
Affiliation Phone: (650) 936-0200

CERS TANKS:  
Site ID: 390435  
CERS ID: 10355860  
CERS Description: Aboveground Petroleum Storage

Violations:  
Site ID: 390435  
Site Name: COMMUNICATIONS & POWER INDUSTRIES  
Violation Date: 10-11-2017  
Citation: 22 CCR 15 66265.192(k) - California Code of Regulations, Title 22, Chapter 15, Section(s) 66265.192(k)  
Violation Description: Failure to include all required information in the new tank system assessment.  
Violation Notes: The filter press tank has not undergone a tank system assessment.  
Violation Division: Santa Clara County Environmental Health  
Violation Program: PBR  
Violation Source: CERS  
  
Site ID: 390435  
Site Name: COMMUNICATIONS & POWER INDUSTRIES  
Violation Date: 10-11-2017  
Citation: HSC 6.5 Multiple Sections - California Health and Safety Code, Chapter 6.5, Section(s) Multiple Sections  
Violation Description: Hazardous Waste Generator Program - Abandonment/Illegal Disposal/Unauthorized Treatment - General  
Violation Notes: Returned to compliance on 11/15/2017. 1) Various types of two-part potting agents and RTV coatings that cure at room temperature or by heat curing are used in Building 1, Building 1A, Building 4, and

Map ID  
Direction  
Distance  
Elevation

MAP FINDINGS

Site

Database(s)

EDR ID Number  
EPA ID Number

COMMUNICATIONS & POWER INDUSTRIES (Continued)

S110420844

Building 2. The SDS s available for the part B components identify the components as either meeting RCRA hazardous waste criteria for reactivity (D003 waste code) or non-RCRA hazardous waste criteria (96 hour acute aquatic toxicity) prior to curing. The facility s process is to dry all excess mixed potting agents and RTV coatings in accordance with manufacturer s instructions. During inspection, multiple un-labeled syringes ranging from being almost completely full to 1/4 full were observed to be curing. Curing excess potting agents and RTV coatings for non-hazardous disposal constitutes treatment of hazardous waste. Cease the practice of curing excess epoxy or apply for an on-site hazardous waste treatment permit from HMCD. 2) Water is added to non-empty cans of paint that meets hazardous waste criteria [Truncated]

Violation Division: Santa Clara County Environmental Health  
Violation Program: HW  
Violation Source: CERS

Site ID: 390435  
Site Name: COMMUNICATIONS & POWER INDUSTRIES  
Violation Date: 09-22-2015  
Citation: 22 CCR 15 66265.192(k) - California Code of Regulations, Title 22, Chapter 15, Section(s) 66265.192(k)

Violation Description: Failure of the new hazardous waste tank assessment to include all of the following information: 1) Tank configuration (i.e., horizontal, vertical), material of construction, and gross capacity (in gallons); 2) Design standard(s), if available, according to which the tank and ancillary equipment were or will be constructed and all of the following information: A) Material of construction; B) material thickness and the method used to determine the thickness; C) description of tank system piping (material, diameter); D) description of any internal and external pumps; and E) sketch or drawing of tank including dimensions. 3) Documented age of the tank system (if tank was previously used), if available, (otherwise, an estimate of the age); 4) Description and evaluation of any leak detection equipment; 5) Description and evaluation of any corrosion protection equipment, devices, or material; 6) Description and evaluation of any spill prevention or overfill equipment; 7) Description and evaluation of secondary containment for the tank system (secondary containment must meet minimum standards as specified in subsections (j)(1) through (j)(3) of this section) including applicable secondary containment for ancillary equipment as required in subsection 66265.193(f); 8) Hazardous characteristics of the waste(s) that have been or will be handled; 9) Prior to placing a new tank system or component in use, an independent, qualified installation inspector or an independent, qualified, professional engineer, registered in California, either of whom is trained and experienced in the proper installation of tank systems, shall inspect the system or component for the presence of any of the following items and document in writing the results of the inspection: A) Weld cracks or breaks; B) scrapes of protective coatings; C) corrosion; D) any structural damage or inadequate construction or installation such as cracks, punctures, damaged fittings. All discrepancies shall be documented in the assessment and remedied before the tank system

Violation Notes: Returned to compliance on 10/21/2015. Prior tank assessment was conducted April 2010. Reassessment of system is required every 5 years. Please ensure that assessment includes all waste tanks, including used oil tanks, condensate holding tanks, cyanide holding

Map ID  
Direction  
Distance  
Elevation

MAP FINDINGS

Site

Database(s)

EDR ID Number  
EPA ID Number

COMMUNICATIONS & POWER INDUSTRIES (Continued)

S110420844

tanks, and all waste treatment tanks.  
Violation Division: Santa Clara County Environmental Health  
Violation Program: HW  
Violation Source: CERS

Site ID: 390435  
Site Name: COMMUNICATIONS & POWER INDUSTRIES  
Violation Date: 10-11-2017  
Citation: 22 CCR 45 67450.3(c)(7) - California Code of Regulations, Title 22, Chapter 45, Section(s) 67450.3(c)(7)  
Violation Description: Failure to permanently mark the exterior of each Fixed TU with the name of the person which owns or operates the FTU, facility identification number and an individual serial number.  
Violation Notes: Returned to compliance on 11/15/2017. The following hazardous waste treatment tanks are not labeled with the required information: - cyanide-containing floor wash waste tank (<5000mg/L) - cyanide-containing rinse water waste tank (<100 mg/L) - TA-3 cyanide destruct tank - TA-11: Tk A Auxiliary tank - TA-10: Tk B Auxiliary tank - TA 1 neutralization tank - TA 2 flocculation tank - TA 4 Clarifier tank - TA 7 Final Trim neutralization tank - Filter Press tank  
Violation Division: Santa Clara County Environmental Health  
Violation Program: PBR  
Violation Source: CERS

Site ID: 390435  
Site Name: COMMUNICATIONS & POWER INDUSTRIES  
Violation Date: 10-11-2017  
Citation: 22 CCR 45 67450.13(a)(1) - California Code of Regulations, Title 22, Chapter 45, Section(s) 67450.13(a)(1)  
Violation Description: Failure to prepare a written estimate of the cost of closing each unit which includes the cost that would be incurred for closing a treatment unit when using the owner or operator or generator's own staff and/or personal equipment taking into account any salvage value that may be realized from the sale of wastes, facility structure or equipment, land or other facility assets. This estimate shall be submitted as an attachment to the Certification of Financial Assurance for Permit by Rule and Conditionally Authorized Operations/ Maintenance page(s) of the Unified Program Consolidated Form (x/99)).  
Violation Notes: Returned to compliance on 11/15/2017. - The Closure Cost Estimate does not include HMCD permit fee for a PBR Closure: \$2,598.00. - The Closure Plan includes instructions for seven soil samples to be taken, if required during closure, but the cost of soil sampling is not included in the Closure Cost Estimate.  
Violation Division: Santa Clara County Environmental Health  
Violation Program: PBR  
Violation Source: CERS

Site ID: 390435  
Site Name: COMMUNICATIONS & POWER INDUSTRIES  
Violation Date: 09-22-2015  
Citation: 22 CCR 12 66262.34(f) - California Code of Regulations, Title 22, Chapter 12, Section(s) 66262.34(f)  
Violation Description: Failure to properly label hazardous waste accumulation containers with the following requirements: "Hazardous Waste", name and address of the generator, physical and chemical characteristics of the Hazardous Waste, and starting accumulation date.

Map ID  
Direction  
Distance  
Elevation

MAP FINDINGS

Site

Database(s)

EDR ID Number  
EPA ID Number

**COMMUNICATIONS & POWER INDUSTRIES (Continued)**

**S110420844**

Violation Notes: Returned to compliance on 10/21/2015. Building 1A: step can at zone 8 missing label, 5 step cans in machine shop missing labels. Drip pan used to catch drip from gloves at B2 B60 dip tank (zone 2-8) not labeled.

Violation Division: Santa Clara County Environmental Health  
Violation Program: HW  
Violation Source: CERS

Site ID: 390435  
Site Name: COMMUNICATIONS & POWER INDUSTRIES  
Violation Date: 10-11-2017  
Citation: 22 CCR 45 67450.2(b)(2) - California Code of Regulations, Title 22, Chapter 45, Section(s) 67450.2(b)(2)

Violation Description: Failure to submit the signature page for the onsite treatment notification.

Violation Notes: Annual Treatment Notification incorrectly identifies the following required submittal elements and documentation: - Treatment Unit Identification and Details: Number Of Containers/Treatment Areas: Amend to 0 - Basis for Not Needing Federal Permit: Treatment in Elementary Neutralization Units: Amend to YES - Residuals Management Description: Dispose of Non-hazardous Solid Waste Residues at an Offsite Location: Amend to No - Residuals Management Description: Offsite Recycling: Amend to NO

Violation Division: Santa Clara County Environmental Health  
Violation Program: PBR  
Violation Source: CERS

Site ID: 390435  
Site Name: COMMUNICATIONS & POWER INDUSTRIES  
Violation Date: 10-11-2017  
Citation: 22 CCR 12 66262.42(a), (b), (d) - California Code of Regulations, Title 22, Chapter 12, Section(s) 66262.42(a), (b), (d)

Violation Description: Failure to determine the status of any hazardous waste if a signed copy of the manifest isn t received within 35 days of the date the waste was accepted by the initial transporter and/or to submit an Exception Report to DTSC if a signed copy of the manifest isn t received within 45 days of the date the waste was accepted by the initial transporter.

Violation Notes: Returned to compliance on 11/15/2017. TSDF-copies of the following Uniform Hazardous Waste Manifests are not available for review and an Exception Report to DTSC has not been submitted within 45 days of the waste shipment: 011029101FLE (Ship Date: 6/26/2017) 010902057FLE (Ship Date: 7/25/2017) 010908264FLE (Ship Date: 8/14/2017) 010908398FLE (Ship Date: 8/22/2017) NOTE: TSDF-copies for the following manifests from waste shipments within the past 45 days have also not been received by the facility: 011153998FLE (Ship Date: 8/28/2017) 011153997FLE (Ship Date: 8/28/2017) 011153994FLE (Ship Date: 8/28/2017) Contact the owner or operator of the designated facility to determine the status of the hazardous waste and to request that the owner or operator immediately provide a signed copy of the manifest to you. If the TSDF-copy is not received within 45 days from the date of the initial shipment, ensure an exception report is submitted to DTSC.

Violation Division: Santa Clara County Environmental Health  
Violation Program: HW  
Violation Source: CERS

Site ID: 390435

Map ID  
Direction  
Distance  
Elevation

MAP FINDINGS

Site

Database(s)

EDR ID Number  
EPA ID Number

**COMMUNICATIONS & POWER INDUSTRIES (Continued)**

**S110420844**

Site Name: COMMUNICATIONS & POWER INDUSTRIES  
Violation Date: 10-11-2017  
Citation: 22 CCR 45 67450.2(b)(2) - California Code of Regulations, Title 22, Chapter 45, Section(s) 67450.2(b)(2)  
Violation Description: Failure to submit the signature page for the onsite treatment notification.  
Violation Notes: Annual Treatment Notification incorrectly identifies the following required submittal elements and documentation: - Residuals Management Description: Dispose of Non-hazardous Solid Waste Residues at an Offsite Location: Amend to NO - Permit by Rule Waste and Treatment Process Combinations: 4) Physical processes which change only the physical properties of the waste such as grinding, shredding, crushing, or compacting: Amend to YES - Permit by Rule Waste and Treatment Process Combinations: 18) Oxidation by addition of hypochlorite: Amend to NO  
Violation Division: Santa Clara County Environmental Health  
Violation Program: PBR  
Violation Source: CERS

Site ID: 390435  
Site Name: COMMUNICATIONS & POWER INDUSTRIES  
Violation Date: 10-11-2017  
Citation: 22 CCR 45 67450.3(c)(9)(F) - California Code of Regulations, Title 22, Chapter 45, Section(s) 67450.3(c)(9)(F)  
Violation Description: Failure of generator to obtain assessment or reassessment every five (5) years or the remaining service life of the tank system, as stated in the engineer's assessment, whichever is less. This assessment applies to onground or aboveground tank systems containing only non-RCRA hazardous wastes generated onsite, and tank systems authorized under Permit-by-Rule, Conditional Authorization, and Conditional Exemption or for a small quantity generator onground or aboveground tank systems containing RCRA hazardous wastes generated onsite.  
Violation Notes: The following hazardous waste treatment tanks were incompletely assessed to existing tank assessment standards on October 16, 2015, rather than undergoing a 5 year re-assessment [22CCR 66265.192(k)] for new tank systems: - (Exterior Wall Outside South Side Bldg 2): cyanide-containing floor wash waste tank - (Exterior Wall Outside South Side Bldg 2): cyanide-containing rinse water waste tank - (Patio Area North Section): TA-3 Cyanide destruction tank - (Patio Area North Section): TA-10 Tk A Auxiliary tank - (Basement): concentrated acid waste tank - (Basement): heavy metal rinse waste tank - (Patio Area North Section): TA-11 Tk B Auxiliary tank - (Patio Area South Section): TA -1 neutralization tank - (Patio Area North Section): TA-2 flocculation tank - (Patio Area South Section): TA-4 Clarifier tank - (Patio Area South Section) Final Trim neutralization tank  
Violation Division: Santa Clara County Environmental Health  
Violation Program: PBR  
Violation Source: CERS

Site ID: 390435  
Site Name: COMMUNICATIONS & POWER INDUSTRIES  
Violation Date: 10-11-2017  
Citation: HSC 6.5 25201(a) - California Health and Safety Code, Chapter 6.5, Section(s) 25201(a)  
Violation Description: Failure to dispose of hazardous waste at a facility which has a permit from DTSC or disposing of hazardous waste at any point which is not

Map ID  
Direction  
Distance  
Elevation

MAP FINDINGS

Site

Database(s)

EDR ID Number  
EPA ID Number

COMMUNICATIONS & POWER INDUSTRIES (Continued)

S110420844

Violation Notes: authorized according to this chapter. Returned to compliance on 11/15/2017. Building 4: Observed approximately 2 cups of Kanthal metal dross and skims from the flame spray booth in the trash can underneath the work table Building 1: (Room 9-21) Observed ECCOBON 56 silver paste and contaminated debris that have been determined to be hazardous waste in the trash can underneath the work table. Building 1A: (Nichrome Machine Shop Area) Observed nichrome wire scraps in the trash, rather than in the scrap metal bin. Ensure nichrome wire scraps are collected and recycled for their scrap metal value or managed as hazardous waste; (Potting Area) Observed liquid RTV and wipes saturated with liquid RTV in the trash. Note that liquid RTV contaminated wipes are being managed as hazardous waste in a hazardous waste accumulation container next to the trash bin. Building 2: (Small Machine Shop) Observed stainless steel and copper metal coarse turnings and grindings (i.e. sweeps from the floor) in the trash container and stainless steel metal clips and [Truncated]

Violation Division: Santa Clara County Environmental Health  
Violation Program: HW  
Violation Source: CERS

Site ID: 390435  
Site Name: COMMUNICATIONS & POWER INDUSTRIES  
Violation Date: 10-11-2017  
Citation: 22 CCR 12 66262.34(e) - California Code of Regulations, Title 22, Chapter 12, Section(s) 66262.34(e)

Violation Description: Failed to meet the conditions of satellite accumulation regulations, including but not limited to the following: accumulate up to 55 gallons of hazardous waste or one quart of acute hazardous waste at or near the initial point of accumulation which was under the control of the operator the container must be clearly marked with the initial date that hazardous waste is first placed in the container and labelled with the words Hazardous Waste including specified information container must be labelled with the date the satellite accumulation limit is reached and moved within three days after reaching the 55 gallon (or one quart) limit to a 90 day accumulation area 55 gallons (or one quart of acute hazardous waste) of waste per process may be accumulated Total time hazardous waste can be accumulated onsite in any generator accumulation area is one year, i.e., the combined accumulation time at a satellite accumulation point and at a 90/180/270 accumulation area (depending on size of generator and distance transported), whichever comes first.

Violation Notes: Returned to compliance on 11/15/2017. Building 4: (Potting Station) one red solvent wipes and PAO waste step can marked with an initial accumulation date of 10/1/2016 Building 1A: (Potting Area) one solvent and RTV-contaminated debris container marked with an initial accumulation date of 10/3/2016 Building 1B: (Maintenance Area) one red step can of contaminated wipes, gloves, and debris marked with an initial accumulation date of 9/18/2015; one red step can of contaminated wipes, gloves, and debris marked with an initial accumulation date of 3/30/2015. Building 2: (PIT) two red step cans of acetic acid and solvent contaminated debris both marked with initial accumulation dates of 8/21/2016; (RTV Area) one red step can of contaminated debris marked with an initial accumulation date of 4/21/2015.

Violation Division: Santa Clara County Environmental Health  
Violation Program: HW



Map ID  
Direction  
Distance  
Elevation

MAP FINDINGS

Site

Database(s)

EDR ID Number  
EPA ID Number

**COMMUNICATIONS & POWER INDUSTRIES (Continued)**

**S110420844**

Violation Source: CERS

Site ID: 390435  
Site Name: COMMUNICATIONS & POWER INDUSTRIES  
Violation Date: 10-11-2017  
Citation: 22 CCR 15 66265.192(h) - California Code of Regulations, Title 22, Chapter 15, Section(s) 66265.192(h)

Violation Description: Failure of generator to obtain assessment or reassessment every five (5) years or the remaining service life of the tank system, as stated in the engineer's assessment, whichever is less. This assessment applies to onground or aboveground tank systems containing only non-RCRA hazardous wastes generated onsite, or for a small quantity generator onground or aboveground tank systems containing RCRA hazardous wastes generated onsite.

Violation Notes: The following hazardous waste tanks were incompletely assessed to existing tank assessment standards on October 16, 2015, rather than undergoing a 5 year re-assessment [22CCR 66265.192(k)] for new tank systems: - (Basement High Bay): used oil and water tank - west - (Basement High Bay): used oil and water tank east

Violation Division: Santa Clara County Environmental Health  
Violation Program: HW  
Violation Source: CERS

Site ID: 390435  
Site Name: COMMUNICATIONS & POWER INDUSTRIES  
Violation Date: 10-11-2017  
Citation: 22 CCR 45 67450.3(c)(8) - California Code of Regulations, Title 22, Chapter 45, Section(s) 67450.3(c)(8)

Violation Description: Failure to maintain the required documents at the facility where the FTU is operating and upon request make these documents available to authorized agency, DTSC, the CUPA, or EPA, or local government agency.

Violation Notes: Returned to compliance on 11/15/2017. The Waste Analysis Plan identifies EPA 150.1 test method to be used for pH testing, rather than SW-846 Method 9040.

Violation Division: Santa Clara County Environmental Health  
Violation Program: PBR  
Violation Source: CERS

Site ID: 390435  
Site Name: COMMUNICATIONS & POWER INDUSTRIES  
Violation Date: 09-22-2015  
Citation: HSC 6.5 Multiple - California Health and Safety Code, Chapter 6.5, Section(s) Multiple

Violation Description: Tiered Permitting Program - Administration/Documentation - General

Violation Notes: Returned to compliance on 10/21/2015. Prior tank assessment was conducted April 2010. Reassessment of system is required every 5 years.

Violation Division: Santa Clara County Environmental Health  
Violation Program: PBR  
Violation Source: CERS

Site ID: 390435  
Site Name: COMMUNICATIONS & POWER INDUSTRIES  
Violation Date: 10-11-2017  
Citation: 22 CCR 45 67450.2(b)(2) - California Code of Regulations, Title 22, Chapter 45, Section(s) 67450.2(b)(2)

Violation Description: Failure to submit the signature page for the onsite treatment

Map ID  
Direction  
Distance  
Elevation

MAP FINDINGS

Site

Database(s)

EDR ID Number  
EPA ID Number

COMMUNICATIONS & POWER INDUSTRIES (Continued)

S110420844

notification.  
Violation Notes: DTSC is listed as the beneficiary in the facility's closure insurance policy, rather than Santa Clara County Department of Environmental Health.

Violation Division: Santa Clara County Environmental Health  
Violation Program: PBR  
Violation Source: CERS

Site ID: 390435  
Site Name: COMMUNICATIONS & POWER INDUSTRIES  
Violation Date: 10-11-2017  
Citation: 22 CCR 45 67450.3(c)(9)(F) - California Code of Regulations, Title 22, Chapter 45, Section(s) 67450.3(c)(9)(F)

Violation Description: Failure of generator to obtain assessment or reassessment every five (5) years or the remaining service life of the tank system, as stated in the engineer's assessment, whichever is less. This assessment applies to onground or aboveground tank systems containing only non-RCRA hazardous wastes generated onsite, and tank systems authorized under Permit-by-Rule, Conditional Authorization, and Conditional Exemption or for a small quantity generator onground or aboveground tank systems containing RCRA hazardous wastes generated onsite.

Violation Notes: The following hazardous waste treatment tanks were incompletely assessed to existing tank assessment standards on October 16, 2015, rather than undergoing a 5 year re-assessment [22CCR 66265.192(k)] for new tank systems: - Lead-contaminated condensate collection tank - Lead-contaminated condensate overflow tank

Violation Division: Santa Clara County Environmental Health  
Violation Program: PBR  
Violation Source: CERS

Site ID: 390435  
Site Name: COMMUNICATIONS & POWER INDUSTRIES  
Violation Date: 10-11-2017  
Citation: 40 CFR 1 265.173 - U.S. Code of Federal Regulations, Title 40, Chapter 1, Section(s) 265.173

Violation Description: Failure to meet the following container management requirements: (a) A container holding hazardous waste must always be closed during storage, except when it is necessary to add or remove waste. (b) A container holding hazardous waste must not be opened, handled, or stored in a manner which may rupture the container or cause it to leak.

Violation Notes: Returned to compliance on 11/15/2017. Building 2: (Basement) one 55 gallon drum of used oil-contaminated filters and absorbent not tightly closed\*; one 55 gallon drum of contaminated bead blast media and one 55 gallon drum of bead blast vacuum contents and contaminated filters not tightly closed\*; (Baghouse Area) one 55 gallon drum of copper blast media not tightly closed\*; one 55 gallon drum of Aluminum/Titanium Oxide blast media not tightly closed\*; three gray containers of bead blast media waste completely open when hazardous waste is not being added or removed \*All drums were observed with lids loosely placed on top of drum when wastes were not being added or removed and no employees were observed in the nearby areas. Building 2: (Plating Shop) all hazardous waste containers accumulating contaminated personal protective equipment and debris utilize a swinging trash container top that cannot be tightly closed when waste it not being added or removed. Note that the accumulation containers

Map ID  
Direction  
Distance  
Elevation

MAP FINDINGS

Site

Database(s)

EDR ID Number  
EPA ID Number

**COMMUNICATIONS & POWER INDUSTRIES (Continued)**

**S110420844**

are not [Truncated]  
Violation Division: Santa Clara County Environmental Health  
Violation Program: HW  
Violation Source: CERS

Site ID: 390435  
Site Name: COMMUNICATIONS & POWER INDUSTRIES  
Violation Date: 10-11-2017  
Citation: 22 CCR 45 67450.3(c)(9)(F) - California Code of Regulations, Title 22, Chapter 45, Section(s) 67450.3(c)(9)(F)  
Violation Description: Failure of generator to obtain assessment or reassessment every five (5) years or the remaining service life of the tank system, as stated in the engineer's assessment, whichever is less. This assessment applies to onground or aboveground tank systems containing only non-RCRA hazardous wastes generated onsite, and tank systems authorized under Permit-by-Rule, Conditional Authorization, and Conditional Exemption or for a small quantity generator onground or aboveground tank systems containing RCRA hazardous wastes generated onsite.  
Violation Notes: The following hazardous waste treatment tanks were incompletely assessed to existing tank assessment standards on October 16, 2015, rather than undergoing a 5 year re-assessment [22CCR 66265.192(k)] for new tank systems: - (Basement) TB-1 first neutralization tank - (Basement) TB-2 second neutralization tank  
Violation Division: Santa Clara County Environmental Health  
Violation Program: PBR  
Violation Source: CERS

Site ID: 390435  
Site Name: COMMUNICATIONS & POWER INDUSTRIES  
Violation Date: 09-22-2015  
Citation: 22 CCR 45 67450.3(c)(8) - California Code of Regulations, Title 22, Chapter 45, Section(s) 67450.3(c)(8)  
Violation Description: Failure to maintain, reproduce, and provide the following documents at the facility where the FTU is operating: 1) The waste analysis plan for the treatment operation; 2) The written inspection schedule; 3) All training documents; 4) The contingency plan; 5) A copy of the most recent treatment notification and a copy of the most recent acknowledgement received from the Department, CUPA or authorized agency; 6) A copy of any local Air District permit and other permits required for the operation of the FTU; 7) A copy of the closure plan; 8) A copy of documents related to the environmental investigation and any cleanup, abatement or other necessary remedial action taken; and 9) Documentation of any convictions, judgments, settlements, or orders resulting from any action by any local, State, or federal environmental or public health enforcement agency concerning the operation of the facility within the last three years, as the documents would be available under the California Public Records Act.  
Violation Notes: Returned to compliance on 10/21/2015. System does not have a recorded record (operating log) of the quantity of waste treated in the unit. Totalizer quantities are not currently recorded during inspection rounds.  
Violation Division: Santa Clara County Environmental Health  
Violation Program: PBR  
Violation Source: CERS

Site ID: 390435

Map ID  
Direction  
Distance  
Elevation

MAP FINDINGS

Site

Database(s)

EDR ID Number  
EPA ID Number

**COMMUNICATIONS & POWER INDUSTRIES (Continued)**

**S110420844**

Site Name: COMMUNICATIONS & POWER INDUSTRIES  
Violation Date: 10-11-2017  
Citation: 40 CFR 1 265.31 - U.S. Code of Federal Regulations, Title 40, Chapter 1, Section(s) 265.31  
Violation Description: Failure to maintain and operate the facility to minimize the possibility of a fire, explosion, or any unplanned sudden or non-sudden release of hazardous waste or hazardous waste constituents to air, soil, or surface water which could threaten human health or the environment.  
Violation Notes: Returned to compliance on 11/15/2017. Building 2: (Basement) Sodium hydroxide was observed to be leaking from the union connecting the sodium hydroxide container to FTU-002 and crystallizing on the container and piping run. Ensure that the crystallized sodium hydroxide is removed and properly disposed of and the container and system is maintained in a manner that prevents an unauthorized release of hazardous waste. Hazardous Waste Central Accumulation Area: ("Lack Pack"Locker) Saturated absorbent from a previous spill of hazardous waste was observed on the floor of the locker. Ensure saturated absorbent is immediately collected and managed as hazardous waste.  
Violation Division: Santa Clara County Environmental Health  
Violation Program: HW  
Violation Source: CERS

Site ID: 390435  
Site Name: COMMUNICATIONS & POWER INDUSTRIES  
Violation Date: 09-22-2015  
Citation: HSC 6.5 Multiple Sections - California Health and Safety Code, Chapter 6.5, Section(s) Multiple Sections  
Violation Description: Haz Waste Generator Program - Operations/Maintenance - General  
Violation Notes: Returned to compliance on 10/21/2015. Bottle of ammonium hydroxide waste marked with start date of 7/11/14 in plating shop.  
Violation Division: Santa Clara County Environmental Health  
Violation Program: HW  
Violation Source: CERS

Site ID: 390435  
Site Name: COMMUNICATIONS & POWER INDUSTRIES  
Violation Date: 10-11-2017  
Citation: 22 CCR 45 67450.3(c)(7) - California Code of Regulations, Title 22, Chapter 45, Section(s) 67450.3(c)(7)  
Violation Description: Failure to permanently mark the exterior of each Fixed TU with the name of the person which owns or operates the FTU, facility identification number and an individual serial number.  
Violation Notes: Returned to compliance on 11/15/2017. The following hazardous waste treatment tanks are not labeled with the required information listed below: - TB-1 first neutralization tank - TB-2 second neutralization tank  
Violation Division: Santa Clara County Environmental Health  
Violation Program: PBR  
Violation Source: CERS

Site ID: 390435  
Site Name: COMMUNICATIONS & POWER INDUSTRIES  
Violation Date: 10-11-2017  
Citation: HSC 6.5 25201 - California Health and Safety Code, Chapter 6.5, Section(s) 25201  
Violation Description: Failure to obtain a permit or grant of interim status after generator

Map ID  
Direction  
Distance  
Elevation

MAP FINDINGS

Site

Database(s)

EDR ID Number  
EPA ID Number

**COMMUNICATIONS & POWER INDUSTRIES (Continued)**

**S110420844**

Violation Notes: has accumulated hazardous waste on-site for longer than 90 days. Returned to compliance on 11/15/2017. Hazardous Waste Central Accumulation Area: (Toxic, Corrosive Liquids and Solids Locker) one container of scrap x-ray shields lead marked with a 90-day central accumulation start date of 6/13/2017.

Violation Division: Santa Clara County Environmental Health  
Violation Program: HW  
Violation Source: CERS

Site ID: 390435  
Site Name: COMMUNICATIONS & POWER INDUSTRIES  
Violation Date: 10-11-2017  
Citation: 22 CCR 12 66262.23(a)(4) - California Code of Regulations, Title 22, Chapter 12, Section(s) 66262.23(a)(4)

Violation Description: Failure to send a legible copy of each hazardous waste manifest to the Department within 30 days of each shipment of hazardous waste.

Violation Notes: Returned to compliance on 11/15/2017. The TSDf-copy of the following Uniform Hazardous Waste Manifests for hazardous wastes shipped out-of-state have not been submitted to DTSC, Exception Reports have not been submitted to DTSC, and the TSDf-copy of the manifests are available on-site for review: 008143620FLE (Ship Date: 12/15/2014) to Clean Harbors Aragonite LLC (ID Number: UTD981552177) 008143849FLE (Ship Date: 12/29/2014) to Clean Harbors Aragonite LLC (ID Number: UTD981552177) Disregard the corrective text below: Mail a copy of both TSDf-copy manifests to DTSC FACILITY MANIFESTS P.O. BOX 3000 SACRAMENTO, CA 95812-3000. \*Ensure that within 30 days from the date of transport, or submission for transport, of hazardous waste out of state, a legible copy of each manifest used is submitted to DTSC. The copy submitted to DTSC shall contain the signatures of the generator, all transporters, excepting intermediate rail transporters, and the out-of-state facility operator. Note that if you have not received [Truncated]

Violation Division: Santa Clara County Environmental Health  
Violation Program: HW  
Violation Source: CERS

Site ID: 390435  
Site Name: COMMUNICATIONS & POWER INDUSTRIES  
Violation Date: 10-11-2017  
Citation: 22 CCR 45 67450.3(c)(7) - California Code of Regulations, Title 22, Chapter 45, Section(s) 67450.3(c)(7)

Violation Description: Failure to permanently mark the exterior of each Fixed TU with the name of the person which owns or operates the FTU, facility identification number and an individual serial number.

Violation Notes: Returned to compliance on 11/15/2017. The following hazardous waste treatment tanks and container are not labeled with the required information listed below: - Lead-contaminated condensate collection tank - Lead-contaminated condensate overflow tank - Ion exchange resin container 1

Violation Division: Santa Clara County Environmental Health  
Violation Program: PBR  
Violation Source: CERS

Evaluation:  
Eval General Type: Compliance Evaluation Inspection  
Eval Date: 09-22-2015  
Violations Found: Yes

Map ID  
Direction  
Distance  
Elevation

MAP FINDINGS

Site

Database(s)

EDR ID Number  
EPA ID Number

COMMUNICATIONS & POWER INDUSTRIES (Continued)

S110420844

Eval Type: Routine done by local agency  
Eval Notes: Facility manufactures various high frequency devices with commercial, satellite and military applications. Walk through of facility took place on 9/21. The following buildings were inspected: 1, 1A, 1B,1C, 2, 2A, 4 Facility generally utilizes satellite accumulation for collection of routine contaminated solids (step cans) and small quantities of liquids (1 gal bottles). Do utilize some 55 gallon containers in select locations. Upon move to 90-day waste storage area, mark containers with second date noting arrival at area. Excess potting materials are set aside to solidify as a means to measure if potting agent in parts is fully set/cured. Majority of agent used is silicone based. Acetone used as cleaner in Building 1, collected and moved to cathode spray area of Building 4 for continued use as parts cleaner. Bottles of acetone transferred and stored for use after Building 1 are marked "acetone for reuse". Blast process generates waste with < regulatory levels of [Truncated]

Eval Division: Santa Clara County Environmental Health  
Eval Program: HW  
Eval Source: CERS

Eval General Type: Compliance Evaluation Inspection  
Eval Date: 09-22-2015  
Violations Found: Yes  
Eval Type: Routine done by local agency  
Eval Notes: Lead condensate treatment system Walkthrough took place on 9/21/15 Notification of activities submitted on CERS 2/26/15. Reviewed and approved by HMCD 3/16/15. System is two tanks and two containers for treatment of water (cooling system condensate) which is high in lead. Condensate is routed to hold tank (with second tank as "overflow") then through two resin packed columns for metal removal. The following PBR related documentation was reviewed: Closure plan (2009) Closure cost estimate (updated 2015) Closure financial mechanism (insurance policy, issued 4/1/15 with term of one year) Waste analysis plan (updated 5/2013) --Noted that frequency of sampling is recorded as "as required". Suggest changing to "with change of process" or specify a actual time frequency. Treatment tank/area inspection logs

Eval Division: Santa Clara County Environmental Health  
Eval Program: PBR  
Eval Source: CERS

Eval General Type: Compliance Evaluation Inspection  
Eval Date: 09-22-2015  
Violations Found: Yes  
Eval Type: Routine done by local agency  
Eval Notes: Neutralization system Walkthrough took place on 9/21/15 Notification of activities submitted on CERS 2/26/15. Reviewed and approved by HMCD 3/16/15. System is a two-tank flow through waste water treatment system for the neutralization of non-metal bearing aqueous wastes from the plating shop. Tanks are gravity fed from T1 to T2, single walled. Tanks are in epoxy lined bermed area with liquid sensors at low spots in floor for release monitoring. Recommend that map posted on CERS be made more clear as to the locations of the systems. Cross hatched area makes map difficult to read. The following PBR related documentation was reviewed: Closure plan (2009) Closure cost estimate (updated 2015) Closure financial mechanism (insurance policy, issued 4/1/15 with term of one year) Waste analysis plan (updated 5/2013) --Noted that frequency of sampling is recorded as "as required". Suggest changing

Map ID  
Direction  
Distance  
Elevation

MAP FINDINGS

Site

Database(s)

EDR ID Number  
EPA ID Number

COMMUNICATIONS & POWER INDUSTRIES (Continued)

S110420844

to "with change of process" or specify a actual time tank/area inspection [Truncated]

Eval Division: Santa Clara County Environmental Health  
Eval Program: PBR  
Eval Source: CERS

Eval General Type: Compliance Evaluation Inspection  
Eval Date: 09-22-2015  
Violations Found: Yes  
Eval Type: Routine done by local agency  
Eval Notes: Walkthrough took place on 9/21/15 Notification of activities submitted on CERS 2/26/15. Reviewed and approved by HMCD 3/16/15. System is the flow through waste water treatment system which consists of cyanide destruction (two step) which is mixed with various metal bearing rinsewaters for removal of metals and pH adjustment. Drums are rinsed as additional influent to system. Resultant sludge is pressed to remove water. As a system that treats cyanide wastes, the additional requirements were confirmed: -cyanide plating area is equipped with dragout reduction drain racks between tanks and posted "dwell processes" to indicate drip, shake, spray rinse, etc.. - Cyanide specific training is provided and documented for plating room staff - Reviewed cyanide minimization using SB 14. Facility reported a reduction of 92% reduction in plating bath waste 2010-2014 and a 95% reduction in cyanide contaminated aqueous wastes 2010-2014 Recommend that map posted on CERS be made [Truncated]

Eval Division: Santa Clara County Environmental Health  
Eval Program: PBR  
Eval Source: CERS

Eval General Type: Compliance Evaluation Inspection  
Eval Date: 10-16-2017  
Violations Found: Yes  
Eval Type: Routine done by local agency  
Eval Notes: FTU 002 is used to treat non-metal bearing alkaline cleaner wastes, scrubber waste, and a small quantity of non-metal bearing acidic wastes. The waste streams are automatically pumped to the first neutralization tank (TA-1) and then gravity fed to the second neutralization tank (TA-2). Sodium hydroxide is automatically fed into the neutralization tanks to adjust acidic pH waste streams. The waste streams are then pumped to the final polish neutralization tank associated with FTU 001 where any high pH wastes can be adjusted with sulfuric acid before POTW discharge. Both tanks are single-walled and share a continuously monitored vault secondary containment system described in the FTU 001 inspection report. TA-2 is equipped with a high level float switch. The following documents were reviewed: - Waste Analysis Plan - Inspection Schedule and Logs from the past 3+ years - 2015 Existing Tank System Assessments - Operating Logs - Closure Plan - 2017 Closure Cost [Truncated]

Eval Division: Santa Clara County Environmental Health  
Eval Program: PBR  
Eval Source: CERS

Eval General Type: Compliance Evaluation Inspection  
Eval Date: 01-21-2014  
Violations Found: No  
Eval Type: Routine done by local agency  
Eval Notes: Not reported

Map ID  
Direction  
Distance  
Elevation

MAP FINDINGS

Site

Database(s)

EDR ID Number  
EPA ID Number

**COMMUNICATIONS & POWER INDUSTRIES (Continued)**

**S110420844**

Eval Division:	Palo Alto City Fire Department
Eval Program:	APSA
Eval Source:	CERS
Eval General Type:	Compliance Evaluation Inspection
Eval Date:	01-21-2014
Violations Found:	No
Eval Type:	Routine done by local agency
Eval Notes:	Not reported
Eval Division:	Palo Alto City Fire Department
Eval Program:	HMRRP
Eval Source:	CERS
Eval General Type:	Compliance Evaluation Inspection
Eval Date:	03-25-2015
Violations Found:	No
Eval Type:	Routine done by local agency
Eval Notes:	CERS inspection
Eval Division:	Palo Alto City Fire Department
Eval Program:	HMRRP
Eval Source:	CERS
Eval General Type:	Compliance Evaluation Inspection
Eval Date:	04-01-2016
Violations Found:	No
Eval Type:	Routine done by local agency
Eval Notes:	CERS inspection. EA
Eval Division:	Palo Alto City Fire Department
Eval Program:	HMRRP
Eval Source:	CERS
Eval General Type:	Compliance Evaluation Inspection
Eval Date:	06-05-2018
Violations Found:	No
Eval Type:	Routine done by local agency
Eval Notes:	CERS inspection
Eval Division:	Palo Alto City Fire Department
Eval Program:	HMRRP
Eval Source:	CERS
Eval General Type:	Compliance Evaluation Inspection
Eval Date:	10-16-2017
Violations Found:	Yes
Eval Type:	Routine done by local agency
Eval Notes:	The following minor violations were observed, but corrected at the time of inspection: - G036C - Container Marking: Point of Generation - [Hazardous Waste Central Accumulation Area]: (Yard) four 5 gallon carboys of acetic organic solvents; (Flammable Locker) four 5 gallon acetic organic solvents carboys; six cathode coating + Nickel waste containers; one solvent cleaning and degreasing waste; (Used Oil and Contaminated Debris Area) one container of blue solvent contaminated wipes, RTV coating, and solvent wipes; (Outside near BeO container) 55 gallon drum of waste paint; (Acid Locker) acid contaminated debris container (Nitric, HF, HCl, silicone); one cart filled with containers of expired laboratory hazardous waste; five boxes of hazardous wastes; one bag of hazardous wastes; acetone waste container; Flammable Cabinet full of containers of laboratory hazardous wastes; (CN and



Map ID  
Direction  
Distance  
Elevation

MAP FINDINGS

Site

Database(s)

EDR ID Number  
EPA ID Number

COMMUNICATIONS & POWER INDUSTRIES (Continued)

S110420844

Alkaline Liquids and Solids Locker) three 55 gallon drums of contaminated filters and debris; [Truncated]

Eval Division: Santa Clara County Environmental Health  
Eval Program: HW  
Eval Source: CERS

Eval General Type: Compliance Evaluation Inspection  
Eval Date: 10-16-2017  
Violations Found: Yes  
Eval Type: Routine done by local agency  
Eval Notes: UNRESOLVED ISSUE THAT REQUIRES FOLLOW-UP: 1) Provide documentation that the secondary containment "vault" for the lead-contaminated condensate collection tank is 100 percent of the capacity of the tank [22CCR 66265.193(e)(2)(A)]. FTU 003 is used to treat lead-containing condensate from the HVAC system. Per Mr. Dale, the condensate occasionally meets hazardous waste criteria by having lead concentrations in the 12-14ppm range. The lead condensate is automatically pumped into the lead condensate collection tank located next to the cyanide rinse and floor wash tanks behind the building. A second overflow tank ( lead condensate overflow tank ) is located on the opposite side of the cyanide rinse and floor wash tanks. Any waste accumulation in the overflow tank would be metered into the main lead condensate collection tank. The lead condensate waste is then pumped from the collection tank into two ion exchange resin bottles, which are situated in series and located inside [Truncated]

Eval Division: Santa Clara County Environmental Health  
Eval Program: PBR  
Eval Source: CERS

Eval General Type: Compliance Evaluation Inspection  
Eval Date: 10-16-2017  
Violations Found: Yes  
Eval Type: Routine done by local agency  
Eval Notes: UNRESOLVED ISSUE THAT REQUIRES FOLLOW-UP: 1) Provide documentation that the secondary containment "vault" for the Patio Area - South Section has a capacity of 100 percent of the capacity of the largest tank within its boundary without including the curb with the fence opening near the clarifier [22CCR 66265.193(e)(2)(A)]. NOTE TO FACILITY: 1) If the 55 gallon drum in the plating shop area is used for cyanide-contaminated anode bag rinsing, ensure that it is labeled with the generator name, EPA ID Number, and FTU number [22CCR 67450.3(c)(7)]. 2) Observed that the Closure Plan refers to non-SW-846 standards for sampling analyses (e.g. EPA 150.1, E200.7). Strongly recommend amending Closure Plan to use SW-846 test methods to ensure all equipment and containment have been properly decontaminated [22CCR 67450.3(c)(8), 22CCR 67450.3(c)(11)(B)]. FTU 001 is used to treat metal-containing and cyanide-containing plating shop rinse waters and floor wastes and non-metal [Truncated]

Eval Division: Santa Clara County Environmental Health  
Eval Program: PBR  
Eval Source: CERS

Enforcement Action:  
Site ID: 390435  
Site Name: COMMUNICATIONS & POWER INDUSTRIES  
Site Address: 811 HANSEN WY  
Site City: PALO ALTO

Map ID  
Direction  
Distance  
Elevation

MAP FINDINGS

Site

Database(s)

EDR ID Number  
EPA ID Number

**COMMUNICATIONS & POWER INDUSTRIES (Continued)**

**S110420844**

Site Zip: 94304  
Enf Action Date: 09-22-2015  
Enf Action Type: Notice of Violation (Unified Program)  
Enf Action Description: Notice of Violation Issued by the Inspector at the Time of Inspection  
Enf Action Notes: Not reported  
Enf Action Division: Santa Clara County Environmental Health  
Enf Action Program: HW  
Enf Action Source: CERS

Site ID: 390435  
Site Name: COMMUNICATIONS & POWER INDUSTRIES  
Site Address: 811 HANSEN WY  
Site City: PALO ALTO  
Site Zip: 94304  
Enf Action Date: 09-22-2015  
Enf Action Type: Notice of Violation (Unified Program)  
Enf Action Description: Notice of Violation Issued by the Inspector at the Time of Inspection  
Enf Action Notes: Not reported  
Enf Action Division: Santa Clara County Environmental Health  
Enf Action Program: PBR  
Enf Action Source: CERS

Site ID: 390435  
Site Name: COMMUNICATIONS & POWER INDUSTRIES  
Site Address: 811 HANSEN WY  
Site City: PALO ALTO  
Site Zip: 94304  
Enf Action Date: 09-22-2015  
Enf Action Type: Notice of Violation (Unified Program)  
Enf Action Description: Notice of Violation Issued by the Inspector at the Time of Inspection  
Enf Action Notes: Not reported  
Enf Action Division: Santa Clara County Environmental Health  
Enf Action Program: UNSPEC  
Enf Action Source: CERS

**Affiliation:**

Affiliation Type Desc: CUPA District  
Entity Name: Santa Clara County Environmental Health  
Entity Title: Not reported  
Affiliation Address: 1555 Berger Drive, Suite 300  
Affiliation City: San Jose  
Affiliation State: CA  
Affiliation Country: Not reported  
Affiliation Zip: 95112-2716  
Affiliation Phone: (408) 918-3400

Affiliation Type Desc: Document Preparer  
Entity Name: John Dale  
Entity Title: Not reported  
Affiliation Address: Not reported  
Affiliation City: Not reported  
Affiliation State: Not reported  
Affiliation Country: Not reported  
Affiliation Zip: Not reported  
Affiliation Phone: Not reported

Affiliation Type Desc: Environmental Contact

Map ID  
Direction  
Distance  
Elevation

MAP FINDINGS

Site

Database(s)

EDR ID Number  
EPA ID Number

**COMMUNICATIONS & POWER INDUSTRIES (Continued)**

**S110420844**

Entity Name: John Dale  
Entity Title: Not reported  
Affiliation Address: 811 HANSEN WAY  
Affiliation City: PALO ALTO  
Affiliation State: CA  
Affiliation Country: Not reported  
Affiliation Zip: 94304  
Affiliation Phone: (650) 846-3141

Affiliation Type Desc: Facility Mailing Address  
Entity Name: Mailing Address  
Entity Title: Not reported  
Affiliation Address: 811 HANSEN WAY  
Affiliation City: PALO ALTO  
Affiliation State: CA  
Affiliation Country: Not reported  
Affiliation Zip: 94304  
Affiliation Phone: Not reported

Affiliation Type Desc: Identification Signer  
Entity Name: Paul Dinapoli  
Entity Title: Facilities Director  
Affiliation Address: Not reported  
Affiliation City: Not reported  
Affiliation State: Not reported  
Affiliation Country: Not reported  
Affiliation Zip: Not reported  
Affiliation Phone: Not reported

Affiliation Type Desc: Legal Owner  
Entity Name: Communications & Power Industries LLC  
Entity Title: Not reported  
Affiliation Address: 811 HANSEN WAY  
Affiliation City: PALO ALTO  
Affiliation State: CA  
Affiliation Country: United States  
Affiliation Zip: 94304  
Affiliation Phone: (650) 846-2900

Affiliation Type Desc: Onsite Treatment Unit Owner Operator  
Entity Name: Paul Dinapoli  
Entity Title: Facilities Director  
Affiliation Address: Not reported  
Affiliation City: Not reported  
Affiliation State: Not reported  
Affiliation Country: Not reported  
Affiliation Zip: Not reported  
Affiliation Phone: Not reported

Affiliation Type Desc: Operator  
Entity Name: Communications & Power Industries  
Entity Title: Not reported  
Affiliation Address: Not reported  
Affiliation City: Not reported  
Affiliation State: Not reported  
Affiliation Country: Not reported  
Affiliation Zip: Not reported

Map ID  
Direction  
Distance  
Elevation

MAP FINDINGS

Site

Database(s)

EDR ID Number  
EPA ID Number

**COMMUNICATIONS & POWER INDUSTRIES (Continued)**

**S110420844**

Affiliation Phone: (650) 846-2900  
  
Affiliation Type Desc: Parent Corporation  
Entity Name: Communications & Power Industries  
Entity Title: Not reported  
Affiliation Address: Not reported  
Affiliation City: Not reported  
Affiliation State: Not reported  
Affiliation Country: Not reported  
Affiliation Zip: Not reported  
Affiliation Phone: Not reported

Affiliation Type Desc: Property Owner  
Entity Name: STANFORD LANDS MANAGEMENT  
Entity Title: Not reported  
Affiliation Address: Not reported  
Affiliation City: Not reported  
Affiliation State: Not reported  
Affiliation Country: United States  
Affiliation Zip: Not reported  
Affiliation Phone: (650) 936-0200

CERS TANKS:  
Site ID: 390435  
CERS ID: 10355860  
CERS Description: Chemical Storage Facilities

Violations:  
Site ID: 390435  
Site Name: COMMUNICATIONS & POWER INDUSTRIES  
Violation Date: 10-11-2017  
Citation: 22 CCR 15 66265.192(k) - California Code of Regulations, Title 22, Chapter 15, Section(s) 66265.192(k)  
Violation Description: Failure to include all required information in the new tank system assessment.  
Violation Notes: The filter press tank has not undergone a tank system assessment.  
Violation Division: Santa Clara County Environmental Health  
Violation Program: PBR  
Violation Source: CERS  
  
Site ID: 390435  
Site Name: COMMUNICATIONS & POWER INDUSTRIES  
Violation Date: 10-11-2017  
Citation: HSC 6.5 Multiple Sections - California Health and Safety Code, Chapter 6.5, Section(s) Multiple Sections  
Violation Description: Hazardous Waste Generator Program - Abandonment/Illegal Disposal/Unauthorized Treatment - General  
Violation Notes: Returned to compliance on 11/15/2017. 1) Various types of two-part potting agents and RTV coatings that cure at room temperature or by heat curing are used in Building 1, Building 1A, Building 4, and Building 2. The SDS s available for the part B components identify the components as either meeting RCRA hazardous waste criteria for reactivity (D003 waste code) or non-RCRA hazardous waste criteria (96 hour acute aquatic toxicity) prior to curing. The facility s process is to dry all excess mixed potting agents and RTV coatings in accordance with manufacturer s instructions. During inspection,

Map ID  
Direction  
Distance  
Elevation

MAP FINDINGS

Site

Database(s)

EDR ID Number  
EPA ID Number

COMMUNICATIONS & POWER INDUSTRIES (Continued)

S110420844

multiple un-labeled syringes ranging from being almost completely full to 1/4 full were observed to be curing. Curing excess potting agents and RTV coatings for non-hazardous disposal constitutes treatment of hazardous waste. Cease the practice of curing excess epoxy or apply for an on-site hazardous waste treatment permit from HMCD. 2) Water is added to non-empty cans of paint that meets hazardous waste criteria [Truncated]

Violation Division: Santa Clara County Environmental Health  
Violation Program: HW  
Violation Source: CERS

Site ID: 390435  
Site Name: COMMUNICATIONS & POWER INDUSTRIES  
Violation Date: 09-22-2015  
Citation: 22 CCR 15 66265.192(k) - California Code of Regulations, Title 22, Chapter 15, Section(s) 66265.192(k)

Violation Description: Failure of the new hazardous waste tank assessment to include all of the following information: 1) Tank configuration (i.e., horizontal, vertical), material of construction, and gross capacity (in gallons); 2) Design standard(s), if available, according to which the tank and ancillary equipment were or will be constructed and all of the following information: A) Material of construction; B) material thickness and the method used to determine the thickness; C) description of tank system piping (material, diameter); D) description of any internal and external pumps; and E) sketch or drawing of tank including dimensions. 3) Documented age of the tank system (if tank was previously used), if available, (otherwise, an estimate of the age); 4) Description and evaluation of any leak detection equipment; 5) Description and evaluation of any corrosion protection equipment, devices, or material; 6) Description and evaluation of any spill prevention or overfill equipment; 7) Description and evaluation of secondary containment for the tank system (secondary containment must meet minimum standards as specified in subsections (j)(1) through (j)(3) of this section) including applicable secondary containment for ancillary equipment as required in subsection 66265.193(f); 8) Hazardous characteristics of the waste(s) that have been or will be handled; 9) Prior to placing a new tank system or component in use, an independent, qualified installation inspector or an independent, qualified, professional engineer, registered in California, either of whom is trained and experienced in the proper installation of tank systems, shall inspect the system or component for the presence of any of the following items and document in writing the results of the inspection: A) Weld cracks or breaks; B) scrapes of protective coatings; C) corrosion; D) any structural damage or inadequate construction or installation such as cracks, punctures, damaged fittings. All discrepancies shall be documented in the assessment and remedied before the tank system

Violation Notes: Returned to compliance on 10/21/2015. Prior tank assessment was conducted April 2010. Reassessment of system is required every 5 years. Please ensure that assessment includes all waste tanks, including used oil tanks, condensate holding tanks, cyanide holding tanks, and all waste treatment tanks.

Violation Division: Santa Clara County Environmental Health  
Violation Program: HW  
Violation Source: CERS

Site ID: 390435

Map ID  
Direction  
Distance  
Elevation

MAP FINDINGS

Site

Database(s)

EDR ID Number  
EPA ID Number

**COMMUNICATIONS & POWER INDUSTRIES (Continued)**

**S110420844**

Site Name: COMMUNICATIONS & POWER INDUSTRIES  
Violation Date: 10-11-2017  
Citation: 22 CCR 45 67450.3(c)(7) - California Code of Regulations, Title 22, Chapter 45, Section(s) 67450.3(c)(7)  
Violation Description: Failure to permanently mark the exterior of each Fixed TU with the name of the person which owns or operates the FTU, facility identification number and an individual serial number.  
Violation Notes: Returned to compliance on 11/15/2017. The following hazardous waste treatment tanks are not labeled with the required information: - cyanide-containing floor wash waste tank (<5000mg/L) - cyanide-containing rinse water waste tank (<100 mg/L) - TA-3 cyanide destruct tank - TA-11: Tk A Auxiliary tank - TA-10: Tk B Auxiliary tank - TA 1 neutralization tank - TA 2 flocculation tank - TA 4 Clarifier tank - TA 7 Final Trim neutralization tank - Filter Press tank  
Violation Division: Santa Clara County Environmental Health  
Violation Program: PBR  
Violation Source: CERS

Site ID: 390435  
Site Name: COMMUNICATIONS & POWER INDUSTRIES  
Violation Date: 10-11-2017  
Citation: 22 CCR 45 67450.13(a)(1) - California Code of Regulations, Title 22, Chapter 45, Section(s) 67450.13(a)(1)  
Violation Description: Failure to prepare a written estimate of the cost of closing each unit which includes the cost that would be incurred for closing a treatment unit when using the owner or operator or generator's own staff and/or personal equipment taking into account any salvage value that may be realized from the sale of wastes, facility structure or equipment, land or other facility assets. This estimate shall be submitted as an attachment to the Certification of Financial Assurance for Permit by Rule and Conditionally Authorized Operations/ Maintenance page(s) of the Unified Program Consolidated Form (x/99)).  
Violation Notes: Returned to compliance on 11/15/2017. - The Closure Cost Estimate does not include HMCD permit fee for a PBR Closure: \$2,598.00. - The Closure Plan includes instructions for seven soil samples to be taken, if required during closure, but the cost of soil sampling is not included in the Closure Cost Estimate.  
Violation Division: Santa Clara County Environmental Health  
Violation Program: PBR  
Violation Source: CERS

Site ID: 390435  
Site Name: COMMUNICATIONS & POWER INDUSTRIES  
Violation Date: 09-22-2015  
Citation: 22 CCR 12 66262.34(f) - California Code of Regulations, Title 22, Chapter 12, Section(s) 66262.34(f)  
Violation Description: Failure to properly label hazardous waste accumulation containers with the following requirements: "Hazardous Waste", name and address of the generator, physical and chemical characteristics of the Hazardous Waste, and starting accumulation date.  
Violation Notes: Returned to compliance on 10/21/2015. Building 1A: step can at zone 8 missing label, 5 step cans in machine shop missing labels. Drip pan used to catch drip from gloves at B2 B60 dip tank (zone 2-8) not labeled.  
Violation Division: Santa Clara County Environmental Health  
Violation Program: HW

Map ID  
Direction  
Distance  
Elevation

MAP FINDINGS

Site

Database(s)

EDR ID Number  
EPA ID Number

**COMMUNICATIONS & POWER INDUSTRIES (Continued)**

**S110420844**

Violation Source: CERS

Site ID: 390435  
Site Name: COMMUNICATIONS & POWER INDUSTRIES  
Violation Date: 10-11-2017  
Citation: 22 CCR 45 67450.2(b)(2) - California Code of Regulations, Title 22, Chapter 45, Section(s) 67450.2(b)(2)

Violation Description: Failure to submit the signature page for the onsite treatment notification.

Violation Notes: Annual Treatment Notification incorrectly identifies the following required submittal elements and documentation: - Treatment Unit Identification and Details: Number Of Containers/Treatment Areas: Amend to 0 - Basis for Not Needing Federal Permit: Treatment in Elementary Neutralization Units: Amend to YES - Residuals Management Description: Dispose of Non-hazardous Solid Waste Residues at an Offsite Location: Amend to No - Residuals Management Description: Offsite Recycling: Amend to NO

Violation Division: Santa Clara County Environmental Health  
Violation Program: PBR  
Violation Source: CERS

Site ID: 390435  
Site Name: COMMUNICATIONS & POWER INDUSTRIES  
Violation Date: 10-11-2017  
Citation: 22 CCR 12 66262.42(a), (b), (d) - California Code of Regulations, Title 22, Chapter 12, Section(s) 66262.42(a), (b), (d)

Violation Description: Failure to determine the status of any hazardous waste if a signed copy of the manifest isn t received within 35 days of the date the waste was accepted by the initial transporter and/or to submit an Exception Report to DTSC if a signed copy of the manifest isn t received within 45 days of the date the waste was accepted by the initial transporter.

Violation Notes: Returned to compliance on 11/15/2017. TSDF-copies of the following Uniform Hazardous Waste Manifests are not available for review and an Exception Report to DTSC has not been submitted within 45 days of the waste shipment: 011029101FLE (Ship Date: 6/26/2017) 010902057FLE (Ship Date: 7/25/2017) 010908264FLE (Ship Date: 8/14/2017) 010908398FLE (Ship Date: 8/22/2017) NOTE: TSDF-copies for the following manifests from waste shipments within the past 45 days have also not been received by the facility: 011153998FLE (Ship Date: 8/28/2017) 011153997FLE (Ship Date: 8/28/2017) 011153994FLE (Ship Date: 8/28/2017) Contact the owner or operator of the designated facility to determine the status of the hazardous waste and to request that the owner or operator immediately provide a signed copy of the manifest to you. If the TSDF-copy is not received within 45 days from the date of the initial shipment, ensure an exception report is submitted to DTSC.

Violation Division: Santa Clara County Environmental Health  
Violation Program: HW  
Violation Source: CERS

Site ID: 390435  
Site Name: COMMUNICATIONS & POWER INDUSTRIES  
Violation Date: 10-11-2017  
Citation: 22 CCR 45 67450.2(b)(2) - California Code of Regulations, Title 22, Chapter 45, Section(s) 67450.2(b)(2)

Violation Description: Failure to submit the signature page for the onsite treatment notification.

Map ID  
Direction  
Distance  
Elevation

MAP FINDINGS

Site

Database(s)

EDR ID Number  
EPA ID Number

**COMMUNICATIONS & POWER INDUSTRIES (Continued)**

**S110420844**

Violation Notes: Annual Treatment Notification incorrectly identifies the following required submittal elements and documentation: - Residuals Management Description: Dispose of Non-hazardous Solid Waste Residues at an Offsite Location: Amend to NO - Permit by Rule Waste and Treatment Process Combinations: 4) Physical processes which change only the physical properties of the waste such as grinding, shredding, crushing, or compacting: Amend to YES - Permit by Rule Waste and Treatment Process Combinations: 18) Oxidation by addition of hypochlorite: Amend to NO

Violation Division: Santa Clara County Environmental Health  
Violation Program: PBR  
Violation Source: CERS

Site ID: 390435  
Site Name: COMMUNICATIONS & POWER INDUSTRIES  
Violation Date: 10-11-2017  
Citation: 22 CCR 45 67450.3(c)(9)(F) - California Code of Regulations, Title 22, Chapter 45, Section(s) 67450.3(c)(9)(F)

Violation Description: Failure of generator to obtain assessment or reassessment every five (5) years or the remaining service life of the tank system, as stated in the engineer's assessment, whichever is less. This assessment applies to onground or aboveground tank systems containing only non-RCRA hazardous wastes generated onsite, and tank systems authorized under Permit-by-Rule, Conditional Authorization, and Conditional Exemption or for a small quantity generator onground or aboveground tank systems containing RCRA hazardous wastes generated onsite.

Violation Notes: The following hazardous waste treatment tanks were incompletely assessed to existing tank assessment standards on October 16, 2015, rather than undergoing a 5 year re-assessment [22CCR 66265.192(k)] for new tank systems: - (Exterior Wall Outside South Side Bldg 2): cyanide-containing floor wash waste tank - (Exterior Wall Outside South Side Bldg 2): cyanide-containing rinse water waste tank - (Patio Area North Section): TA-3 Cyanide destruction tank - (Patio Area North Section): TA-10 Tk A Auxiliary tank - (Basement): concentrated acid waste tank - (Basement): heavy metal rinse waste tank - (Patio Area North Section): TA-11 Tk B Auxiliary tank - (Patio Area South Section): TA -1 neutralization tank - (Patio Area North Section): TA-2 flocculation tank - (Patio Area South Section): TA-4 Clarifier tank - (Patio Area South Section) Final Trim neutralization tank

Violation Division: Santa Clara County Environmental Health  
Violation Program: PBR  
Violation Source: CERS

Site ID: 390435  
Site Name: COMMUNICATIONS & POWER INDUSTRIES  
Violation Date: 10-11-2017  
Citation: HSC 6.5 25201(a) - California Health and Safety Code, Chapter 6.5, Section(s) 25201(a)

Violation Description: Failure to dispose of hazardous waste at a facility which has a permit from DTSC or disposing of hazardous waste at any point which is not authorized according to this chapter.

Violation Notes: Returned to compliance on 11/15/2017. Building 4: Observed approximately 2 cups of Kanthal metal dross and skims from the flame spray booth in the trash can underneath the work table Building 1: (Room 9-21) Observed ECCOBON 56 silver paste and contaminated debris that have been determined to be hazardous waste in the trash can



Map ID  
Direction  
Distance  
Elevation

MAP FINDINGS

Site

Database(s)

EDR ID Number  
EPA ID Number

COMMUNICATIONS & POWER INDUSTRIES (Continued)

S110420844

underneath the work table. Building 1A: (Nichrome Machine Shop Area) Observed nichrome wire scraps in the trash, rather than in the scrap metal bin. Ensure nichrome wire scraps are collected and recycled for their scrap metal value or managed as hazardous waste; (Potting Area) Observed liquid RTV and wipes saturated with liquid RTV in the trash. Note that liquid RTV contaminated wipes are being managed as hazardous waste in a hazardous waste accumulation container next to the trash bin. Building 2: (Small Machine Shop) Observed stainless steel and copper metal coarse turnings and grindings (i.e. sweeps from the floor) in the trash container and stainless steel metal clips and [Truncated]

Violation Division: Santa Clara County Environmental Health  
Violation Program: HW  
Violation Source: CERS

Site ID: 390435  
Site Name: COMMUNICATIONS & POWER INDUSTRIES  
Violation Date: 10-11-2017  
Citation: 22 CCR 12 66262.34(e) - California Code of Regulations, Title 22, Chapter 12, Section(s) 66262.34(e)

Violation Description: Failed to meet the conditions of satellite accumulation regulations, including but not limited to the following: accumulate up to 55 gallons of hazardous waste or one quart of acute hazardous waste at or near the initial point of accumulation which was under the control of the operator the container must be clearly marked with the initial date that hazardous waste is first placed in the container and labelled with the words Hazardous Waste including specified information container must be labelled with the date the satellite accumulation limit is reached and moved within three days after reaching the 55 gallon (or one quart) limit to a 90 day accumulation area 55 gallons (or one quart of acute hazardous waste) of waste per process may be accumulated Total time hazardous waste can be accumulated onsite in any generator accumulation area is one year, i.e., the combined accumulation time at a satellite accumulation point and at a 90/180/270 accumulation area (depending on size of generator and distance transported), whichever comes first.

Violation Notes: Returned to compliance on 11/15/2017. Building 4: (Potting Station) one red solvent wipes and PAO waste step can marked with an initial accumulation date of 10/1/2016 Building 1A: (Potting Area) one solvent and RTV-contaminated debris container marked with an initial accumulation date of 10/3/2016 Building 1B: (Maintenance Area) one red step can of contaminated wipes, gloves, and debris marked with an initial accumulation date of 9/18/2015; one red step can of contaminated wipes, gloves, and debris marked with an initial accumulation date of 3/30/2015. Building 2: (PIT) two red step cans of acetic acid and solvent contaminated debris both marked with initial accumulation dates of 8/21/2016; (RTV Area) one red step can of contaminated debris marked with an initial accumulation date of 4/21/2015.

Violation Division: Santa Clara County Environmental Health  
Violation Program: HW  
Violation Source: CERS

Site ID: 390435  
Site Name: COMMUNICATIONS & POWER INDUSTRIES  
Violation Date: 10-11-2017  
Citation: 22 CCR 15 66265.192(h) - California Code of Regulations, Title 22,

Map ID  
Direction  
Distance  
Elevation

MAP FINDINGS

Site

Database(s)

EDR ID Number  
EPA ID Number

**COMMUNICATIONS & POWER INDUSTRIES (Continued)**

**S110420844**

Violation Description: Chapter 15, Section(s) 66265.192(h)  
Failure of generator to obtain assessment or reassessment every five (5) years or the remaining service life of the tank system, as stated in the engineer's assessment, whichever is less. This assessment applies to onground or aboveground tank systems containing only non-RCRA hazardous wastes generated onsite, or for a small quantity generator onground or aboveground tank systems containing RCRA hazardous wastes generated onsite.

Violation Notes: The following hazardous waste tanks were incompletely assessed to existing tank assessment standards on October 16, 2015, rather than undergoing a 5 year re-assessment [22CCR 66265.192(k)] for new tank systems: - (Basement High Bay): used oil and water tank - west - (Basement High Bay): used oil and water tank east

Violation Division: Santa Clara County Environmental Health  
Violation Program: HW  
Violation Source: CERS

Site ID: 390435  
Site Name: COMMUNICATIONS & POWER INDUSTRIES  
Violation Date: 10-11-2017  
Citation: 22 CCR 45 67450.3(c)(8) - California Code of Regulations, Title 22, Chapter 45, Section(s) 67450.3(c)(8)

Violation Description: Failure to maintain the required documents at the facility where the FTU is operating and upon request make these documents available to authorized agency, DTSC, the CUPA, or EPA, or local government agency.

Violation Notes: Returned to compliance on 11/15/2017. The Waste Analysis Plan identifies EPA 150.1 test method to be used for pH testing, rather than SW-846 Method 9040.

Violation Division: Santa Clara County Environmental Health  
Violation Program: PBR  
Violation Source: CERS

Site ID: 390435  
Site Name: COMMUNICATIONS & POWER INDUSTRIES  
Violation Date: 09-22-2015  
Citation: HSC 6.5 Multiple - California Health and Safety Code, Chapter 6.5, Section(s) Multiple

Violation Description: Tiered Permitting Program - Administration/Documentation - General  
Violation Notes: Returned to compliance on 10/21/2015. Prior tank assessment was conducted April 2010. Reassessment of system is required every 5 years.

Violation Division: Santa Clara County Environmental Health  
Violation Program: PBR  
Violation Source: CERS

Site ID: 390435  
Site Name: COMMUNICATIONS & POWER INDUSTRIES  
Violation Date: 10-11-2017  
Citation: 22 CCR 45 67450.2(b)(2) - California Code of Regulations, Title 22, Chapter 45, Section(s) 67450.2(b)(2)

Violation Description: Failure to submit the signature page for the onsite treatment notification.

Violation Notes: DTSC is listed as the beneficiary in the facility's closure insurance policy, rather than Santa Clara County Department of Environmental Health.

Violation Division: Santa Clara County Environmental Health  
Violation Program: PBR

Map ID  
Direction  
Distance  
Elevation

MAP FINDINGS

Site

Database(s)

EDR ID Number  
EPA ID Number

**COMMUNICATIONS & POWER INDUSTRIES (Continued)**

**S110420844**

Violation Source: CERS

Site ID: 390435  
Site Name: COMMUNICATIONS & POWER INDUSTRIES  
Violation Date: 10-11-2017  
Citation: 22 CCR 45 67450.3(c)(9)(F) - California Code of Regulations, Title 22, Chapter 45, Section(s) 67450.3(c)(9)(F)

Violation Description: Failure of generator to obtain assessment or reassessment every five (5) years or the remaining service life of the tank system, as stated in the engineer's assessment, whichever is less. This assessment applies to onground or aboveground tank systems containing only non-RCRA hazardous wastes generated onsite, and tank systems authorized under Permit-by-Rule, Conditional Authorization, and Conditional Exemption or for a small quantity generator onground or aboveground tank systems containing RCRA hazardous wastes generated onsite.

Violation Notes: The following hazardous waste treatment tanks were incompletely assessed to existing tank assessment standards on October 16, 2015, rather than undergoing a 5 year re-assessment [22CCR 66265.192(k)] for new tank systems: - Lead-contaminated condensate collection tank - Lead-contaminated condensate overflow tank

Violation Division: Santa Clara County Environmental Health  
Violation Program: PBR  
Violation Source: CERS

Site ID: 390435  
Site Name: COMMUNICATIONS & POWER INDUSTRIES  
Violation Date: 10-11-2017  
Citation: 40 CFR 1 265.173 - U.S. Code of Federal Regulations, Title 40, Chapter 1, Section(s) 265.173

Violation Description: Failure to meet the following container management requirements: (a) A container holding hazardous waste must always be closed during storage, except when it is necessary to add or remove waste. (b) A container holding hazardous waste must not be opened, handled, or stored in a manner which may rupture the container or cause it to leak.

Violation Notes: Returned to compliance on 11/15/2017. Building 2: (Basement) one 55 gallon drum of used oil-contaminated filters and absorbent not tightly closed\*; one 55 gallon drum of contaminated bead blast media and one 55 gallon drum of bead blast vacuum contents and contaminated filters not tightly closed\*; (Baghouse Area) one 55 gallon drum of copper blast media not tightly closed\*; one 55 gallon drum of Aluminum/Titanium Oxide blast media not tightly closed\*; three gray containers of bead blast media waste completely open when hazardous waste is not being added or removed \*All drums were observed with lids loosely placed on top of drum when wastes were not being added or removed and no employees were observed in the nearby areas. Building 2: (Plating Shop) all hazardous waste containers accumulating contaminated personal protective equipment and debris utilize a swinging trash container top that cannot be tightly closed when waste it not being added or removed. Note that the accumulation containers are not [Truncated]

Violation Division: Santa Clara County Environmental Health  
Violation Program: HW  
Violation Source: CERS

Site ID: 390435

Map ID  
Direction  
Distance  
Elevation

MAP FINDINGS

Site

Database(s)

EDR ID Number  
EPA ID Number

**COMMUNICATIONS & POWER INDUSTRIES (Continued)**

**S110420844**

Site Name: COMMUNICATIONS & POWER INDUSTRIES  
Violation Date: 10-11-2017  
Citation: 22 CCR 45 67450.3(c)(9)(F) - California Code of Regulations, Title 22, Chapter 45, Section(s) 67450.3(c)(9)(F)  
Violation Description: Failure of generator to obtain assessment or reassessment every five (5) years or the remaining service life of the tank system, as stated in the engineer's assessment, whichever is less. This assessment applies to onground or aboveground tank systems containing only non-RCRA hazardous wastes generated onsite, and tank systems authorized under Permit-by-Rule, Conditional Authorization, and Conditional Exemption or for a small quantity generator onground or aboveground tank systems containing RCRA hazardous wastes generated onsite.  
Violation Notes: The following hazardous waste treatment tanks were incompletely assessed to existing tank assessment standards on October 16, 2015, rather than undergoing a 5 year re-assessment [22CCR 66265.192(k)] for new tank systems: - (Basement) TB-1 first neutralization tank - (Basement) TB-2 second neutralization tank  
Violation Division: Santa Clara County Environmental Health  
Violation Program: PBR  
Violation Source: CERS

Site ID: 390435  
Site Name: COMMUNICATIONS & POWER INDUSTRIES  
Violation Date: 09-22-2015  
Citation: 22 CCR 45 67450.3(c)(8) - California Code of Regulations, Title 22, Chapter 45, Section(s) 67450.3(c)(8)  
Violation Description: Failure to maintain, reproduce, and provide the following documents at the facility where the FTU is operating: 1) The waste analysis plan for the treatment operation; 2) The written inspection schedule; 3) All training documents; 4) The contingency plan; 5) A copy of the most recent treatment notification and a copy of the most recent acknowledgement received from the Department, CUPA or authorized agency; 6) A copy of any local Air District permit and other permits required for the operation of the FTU; 7) A copy of the closure plan; 8) A copy of documents related to the environmental investigation and any cleanup, abatement or other necessary remedial action taken; and 9) Documentation of any convictions, judgments, settlements, or orders resulting from any action by any local, State, or federal environmental or public health enforcement agency concerning the operation of the facility within the last three years, as the documents would be available under the California Public Records Act.  
Violation Notes: Returned to compliance on 10/21/2015. System does not have a recorded record (operating log) of the quantity of waste treated in the unit. Totalizer quantities are not currently recorded during inspection rounds.  
Violation Division: Santa Clara County Environmental Health  
Violation Program: PBR  
Violation Source: CERS

Site ID: 390435  
Site Name: COMMUNICATIONS & POWER INDUSTRIES  
Violation Date: 10-11-2017  
Citation: 40 CFR 1 265.31 - U.S. Code of Federal Regulations, Title 40, Chapter 1, Section(s) 265.31  
Violation Description: Failure to maintain and operate the facility to minimize the possibility of a fire, explosion, or any unplanned sudden or

Map ID  
Direction  
Distance  
Elevation

MAP FINDINGS

Site

Database(s)

EDR ID Number  
EPA ID Number

**COMMUNICATIONS & POWER INDUSTRIES (Continued)**

**S110420844**

Violation Notes: non-sudden release of hazardous waste or hazardous waste constituents to air, soil, or surface water which could threaten human health or the environment.  
Returned to compliance on 11/15/2017. Building 2: (Basement) Sodium hydroxide was observed to be leaking from the union connecting the sodium hydroxide container to FTU-002 and crystallizing on the container and piping run. Ensure that the crystallized sodium hydroxide is removed and properly disposed of and the container and system is maintained in a manner that prevents an unauthorized release of hazardous waste. Hazardous Waste Central Accumulation Area: ("Lack Pack"Locker) Saturated absorbent from a previous spill of hazardous waste was observed on the floor of the locker. Ensure saturated absorbent is immediately collected and managed as hazardous waste.

Violation Division: Santa Clara County Environmental Health  
Violation Program: HW  
Violation Source: CERS

Site ID: 390435  
Site Name: COMMUNICATIONS & POWER INDUSTRIES  
Violation Date: 09-22-2015  
Citation: HSC 6.5 Multiple Sections - California Health and Safety Code, Chapter 6.5, Section(s) Multiple Sections  
Violation Description: Haz Waste Generator Program - Operations/Maintenance - General  
Violation Notes: Returned to compliance on 10/21/2015. Bottle of ammonium hydroxide waste marked with start date of 7/11/14 in plating shop.

Violation Division: Santa Clara County Environmental Health  
Violation Program: HW  
Violation Source: CERS

Site ID: 390435  
Site Name: COMMUNICATIONS & POWER INDUSTRIES  
Violation Date: 10-11-2017  
Citation: 22 CCR 45 67450.3(c)(7) - California Code of Regulations, Title 22, Chapter 45, Section(s) 67450.3(c)(7)  
Violation Description: Failure to permanently mark the exterior of each Fixed TU with the name of the person which owns or operates the FTU, facility identification number and an individual serial number.

Violation Notes: Returned to compliance on 11/15/2017. The following hazardous waste treatment tanks are not labeled with the required information listed below: - TB-1 first neutralization tank - TB-2 second neutralization tank

Violation Division: Santa Clara County Environmental Health  
Violation Program: PBR  
Violation Source: CERS

Site ID: 390435  
Site Name: COMMUNICATIONS & POWER INDUSTRIES  
Violation Date: 10-11-2017  
Citation: HSC 6.5 25201 - California Health and Safety Code, Chapter 6.5, Section(s) 25201  
Violation Description: Failure to obtain a permit or grant of interim status after generator has accumulated hazardous waste on-site for longer than 90 days.

Violation Notes: Returned to compliance on 11/15/2017. Hazardous Waste Central Accumulation Area: (Toxic, Corrosive Liquids and Solids Locker) one container of scrap x-ray shields lead marked with a 90-day central accumulation start date of 6/13/2017.

Violation Division: Santa Clara County Environmental Health

Map ID  
Direction  
Distance  
Elevation

MAP FINDINGS

Site

Database(s)

EDR ID Number  
EPA ID Number

COMMUNICATIONS & POWER INDUSTRIES (Continued)

S110420844

Violation Program: HW  
Violation Source: CERS

Site ID: 390435  
Site Name: COMMUNICATIONS & POWER INDUSTRIES  
Violation Date: 10-11-2017  
Citation: 22 CCR 12 66262.23(a)(4) - California Code of Regulations, Title 22, Chapter 12, Section(s) 66262.23(a)(4)  
Violation Description: Failure to send a legible copy of each hazardous waste manifest to the Department within 30 days of each shipment of hazardous waste.  
Violation Notes: Returned to compliance on 11/15/2017. The TSDf-copy of the following Uniform Hazardous Waste Manifests for hazardous wastes shipped out-of-state have not been submitted to DTSC, Exception Reports have not been submitted to DTSC, and the TSDf-copy of the manifests are available on-site for review: 008143620FLE (Ship Date: 12/15/2014) to Clean Harbors Aragonite LLC (ID Number: UTD981552177) 008143849FLE (Ship Date: 12/29/2014) to Clean Harbors Aragonite LLC (ID Number: UTD981552177) Disregard the corrective text below: Mail a copy of both TSDf-copy manifests to DTSC FACILITY MANIFESTS P.O. BOX 3000 SACRAMENTO, CA 95812-3000. \*Ensure that within 30 days from the date of transport, or submission for transport, of hazardous waste out of state, a legible copy of each manifest used is submitted to DTSC. The copy submitted to DTSC shall contain the signatures of the generator, all transporters, excepting intermediate rail transporters, and the out-of-state facility operator. Note that if you have not received [Truncated]

Violation Division: Santa Clara County Environmental Health  
Violation Program: HW  
Violation Source: CERS

Site ID: 390435  
Site Name: COMMUNICATIONS & POWER INDUSTRIES  
Violation Date: 10-11-2017  
Citation: 22 CCR 45 67450.3(c)(7) - California Code of Regulations, Title 22, Chapter 45, Section(s) 67450.3(c)(7)  
Violation Description: Failure to permanently mark the exterior of each Fixed TU with the name of the person which owns or operates the FTU, facility identification number and an individual serial number.  
Violation Notes: Returned to compliance on 11/15/2017. The following hazardous waste treatment tanks and container are not labeled with the required information listed below: - Lead-contaminated condensate collection tank - Lead-contaminated condensate overflow tank - Ion exchange resin container 1

Violation Division: Santa Clara County Environmental Health  
Violation Program: PBR  
Violation Source: CERS

Evaluation:  
Eval General Type: Compliance Evaluation Inspection  
Eval Date: 09-22-2015  
Violations Found: Yes  
Eval Type: Routine done by local agency  
Eval Notes: Facility manufactures various high frequency devices with commercial, satellite and military applications. Walk through of facility took place on 9/21. The following buildings were inspected: 1, 1A, 1B,1C, 2, 2A, 4 Facility generally utilizes satellite accumulation for collection of routine contaminated solids (step cans) and small

Map ID  
Direction  
Distance  
Elevation

MAP FINDINGS

Site

Database(s)

EDR ID Number  
EPA ID Number

COMMUNICATIONS & POWER INDUSTRIES (Continued)

S110420844

quantities of liquids (1 gal bottles). Do utilize some 55 gallon containers in select locations. Upon move to 90-day waste storage area, mark containers with second date noting arrival at area. Excess potting materials are set aside to solidify as a means to measure if potting agent in parts is fully set/cured. Majority of agent used is silicone based. Acetone used as cleaner in Building 1, collected and moved to cathode spray area of Building 4 for continued use as parts cleaner. Bottles of acetone transferred and stored for use after Building 1 are marked "acetone for reuse". Blast process generates waste with < regulatory levels of [Truncated]

Eval Division: Santa Clara County Environmental Health  
Eval Program: HW  
Eval Source: CERS

Eval General Type: Compliance Evaluation Inspection  
Eval Date: 09-22-2015

Violations Found: Yes

Eval Type: Routine done by local agency

Eval Notes: Lead condensate treatment system Walkthrough took place on 9/21/15

Notification of activities submitted on CERS 2/26/15. Reviewed and approved by HMCD 3/16/15. System is two tanks and two containers for treatment of water (cooling system condensate) which is high in lead. Condensate is routed to hold tank (with second tank as "overflow") then through two resin packed columns for metal removal. The following PBR related documentation was reviewed: Closure plan (2009) Closure cost estimate (updated 2015) Closure financial mechanism (insurance policy, issued 4/1/15 with term of one year) Waste analysis plan (updated 5/2013) --Noted that frequency of sampling is recorded as "as required". Suggest changing to "with change of process" or specify a actual time frequency. Treatment tank/area inspection logs

Eval Division: Santa Clara County Environmental Health  
Eval Program: PBR  
Eval Source: CERS

Eval General Type: Compliance Evaluation Inspection  
Eval Date: 09-22-2015

Violations Found: Yes

Eval Type: Routine done by local agency

Eval Notes: Neutralization system Walkthrough took place on 9/21/15 Notification

of activities submitted on CERS 2/26/15. Reviewed and approved by HMCD 3/16/15. System is a two-tank flow through waste water treatment system for the neutralization of non-metal bearing aqueous wastes from the plating shop. Tanks are gravity fed from T1 to T2, single walled. Tanks are in epoxy lined bermed area with liquid sensors at low spots in floor for release monitoring. Recommend that map posted on CERS be made more clear as to the locations of the systems. Cross hatched area makes map difficult to read. The following PBR related documentation was reviewed: Closure plan (2009) Closure cost estimate (updated 2015) Closure financial mechanism (insurance policy, issued 4/1/15 with term of one year) Waste analysis plan (updated 5/2013) --Noted that frequency of sampling is recorded as "as required". Suggest changing to "with change of process" or specify a actual time tank/area inspection [Truncated]

Eval Division: Santa Clara County Environmental Health  
Eval Program: PBR  
Eval Source: CERS

Map ID  
Direction  
Distance  
Elevation

MAP FINDINGS

Site

Database(s)

EDR ID Number  
EPA ID Number

COMMUNICATIONS & POWER INDUSTRIES (Continued)

S110420844

Eval General Type: Compliance Evaluation Inspection  
Eval Date: 09-22-2015  
Violations Found: Yes  
Eval Type: Routine done by local agency  
Eval Notes: Walkthrough took place on 9/21/15 Notification of activities submitted on CERS 2/26/15. Reviewed and approved by HMCD 3/16/15. System is the flow through waste water treatment system which consists of cyanide destruction (two step) which is mixed with various metal bearing rinsewaters for removal of metals and pH adjustment. Drums are rinsed as additional influent to system. Resultant sludge is pressed to remove water. As a system that treats cyanide wastes, the additional requirements were confirmed: -cyanide plating area is equipped with dragout reduction drain racks between tanks and posted "dwell processes" to indicate drip, shake, spray rinse, etc.. - Cyanide specific training is provided and documented for plating room staff - Reviewed cyanide minimization using SB 14. Facility reported a reduction of 92% reduction in plating bath waste 2010-2014 and a 95% reduction in cyanide contaminated aqueous wastes 2010-2014 Recommend that map posted on CERS be made [Truncated]  
Eval Division: Santa Clara County Environmental Health  
Eval Program: PBR  
Eval Source: CERS

Eval General Type: Compliance Evaluation Inspection  
Eval Date: 10-16-2017  
Violations Found: Yes  
Eval Type: Routine done by local agency  
Eval Notes: FTU 002 is used to treat non-metal bearing alkaline cleaner wastes, scrubber waste, and a small quantity of non-metal bearing acidic wastes. The waste streams are automatically pumped to the first neutralization tank (TA-1) and then gravity fed to the second neutralization tank (TA-2). Sodium hydroxide is automatically fed into the neutralization tanks to adjust acidic pH waste streams. The waste streams are then pumped to the final polish neutralization tank associated with FTU 001 where any high pH wastes can be adjusted with sulfuric acid before POTW discharge. Both tanks are single-walled and share a continuously monitored vault secondary containment system described in the FTU 001 inspection report. TA-2 is equipped with a high level float switch. The following documents were reviewed: - Waste Analysis Plan - Inspection Schedule and Logs from the past 3+ years - 2015 Existing Tank System Assessments - Operating Logs - Closure Plan - 2017 Closure Cost [Truncated]  
Eval Division: Santa Clara County Environmental Health  
Eval Program: PBR  
Eval Source: CERS

Eval General Type: Compliance Evaluation Inspection  
Eval Date: 01-21-2014  
Violations Found: No  
Eval Type: Routine done by local agency  
Eval Notes: Not reported  
Eval Division: Palo Alto City Fire Department  
Eval Program: APSA  
Eval Source: CERS

Eval General Type: Compliance Evaluation Inspection  
Eval Date: 01-21-2014



Map ID  
Direction  
Distance  
Elevation

MAP FINDINGS

Site

Database(s)

EDR ID Number  
EPA ID Number

COMMUNICATIONS & POWER INDUSTRIES (Continued)

S110420844

Violations Found: No  
Eval Type: Routine done by local agency  
Eval Notes: Not reported  
Eval Division: Palo Alto City Fire Department  
Eval Program: HMRRP  
Eval Source: CERS

Eval General Type: Compliance Evaluation Inspection  
Eval Date: 03-25-2015  
Violations Found: No  
Eval Type: Routine done by local agency  
Eval Notes: CERS inspection  
Eval Division: Palo Alto City Fire Department  
Eval Program: HMRRP  
Eval Source: CERS

Eval General Type: Compliance Evaluation Inspection  
Eval Date: 04-01-2016  
Violations Found: No  
Eval Type: Routine done by local agency  
Eval Notes: CERS inspection. EA  
Eval Division: Palo Alto City Fire Department  
Eval Program: HMRRP  
Eval Source: CERS

Eval General Type: Compliance Evaluation Inspection  
Eval Date: 06-05-2018  
Violations Found: No  
Eval Type: Routine done by local agency  
Eval Notes: CERS inspection  
Eval Division: Palo Alto City Fire Department  
Eval Program: HMRRP  
Eval Source: CERS

Eval General Type: Compliance Evaluation Inspection  
Eval Date: 10-16-2017  
Violations Found: Yes  
Eval Type: Routine done by local agency  
Eval Notes: The following minor violations were observed, but corrected at the time of inspection: - G036C - Container Marking: Point of Generation - [Hazardous Waste Central Accumulation Area]: (Yard) four 5 gallon carboys of acetic organic solvents; (Flammable Locker) four 5 gallon acetic organic solvents carboys; six cathode coating + Nickel waste containers; one solvent cleaning and degreasing waste; (Used Oil and Contaminated Debris Area) one container of blue solvent contaminated wipes, RTV coating, and solvent wipes; (Outside near BeO container) 55 gallon drum of waste paint; (Acid Locker) acid contaminated debris container (Nitric, HF, HCl, silicone); one cart filled with containers of expired laboratory hazardous waste; five boxes of hazardous wastes; one bag of hazardous wastes; acetone waste container; Flammable Cabinet full of containers of laboratory hazardous wastes; (CN and Alkaline Liquids and Solids Locker) three 55 gallon drums of contaminated filters and debris; [Truncated]

Eval Division: Santa Clara County Environmental Health  
Eval Program: HW  
Eval Source: CERS

Map ID  
Direction  
Distance  
Elevation

MAP FINDINGS

Site

Database(s)

EDR ID Number  
EPA ID Number

COMMUNICATIONS & POWER INDUSTRIES (Continued)

S110420844

Eval General Type: Compliance Evaluation Inspection  
Eval Date: 10-16-2017  
Violations Found: Yes  
Eval Type: Routine done by local agency  
Eval Notes: UNRESOLVED ISSUE THAT REQUIRES FOLLOW-UP: 1) Provide documentation that the secondary containment "vault" for the lead-contaminated condensate collection tank is 100 percent of the capacity of the tank [22CCR 66265.193(e)(2)(A)]. FTU 003 is used to treat lead-containing condensate from the HVAC system. Per Mr. Dale, the condensate occasionally meets hazardous waste criteria by having lead concentrations in the 12-14ppm range. The lead condensate is automatically pumped into the lead condensate collection tank located next to the cyanide rinse and floor wash tanks behind the building. A second overflow tank ( lead condensate overflow tank ) is located on the opposite side of the cyanide rinse and floor wash tanks. Any waste accumulation in the overflow tank would be metered into the main lead condensate collection tank. The lead condensate waste is then pumped from the collection tank into two ion exchange resin bottles, which are situated in series and located inside [Truncated]  
Eval Division: Santa Clara County Environmental Health  
Eval Program: PBR  
Eval Source: CERS

Eval General Type: Compliance Evaluation Inspection  
Eval Date: 10-16-2017  
Violations Found: Yes  
Eval Type: Routine done by local agency  
Eval Notes: UNRESOLVED ISSUE THAT REQUIRES FOLLOW-UP: 1) Provide documentation that the secondary containment "vault" for the Patio Area - South Section has a capacity of 100 percent of the capacity of the largest tank within its boundary without including the curb with the fence opening near the clarifier [22CCR 66265.193(e)(2)(A)]. NOTE TO FACILITY: 1) If the 55 gallon drum in the plating shop area is used for cyanide-contaminated anode bag rinsing, ensure that it is labeled with the generator name, EPA ID Number, and FTU number [22CCR 67450.3(c)(7)]. 2) Observed that the Closure Plan refers to non-SW-846 standards for sampling analyses (e.g. EPA 150.1, E200.7). Strongly recommend amending Closure Plan to use SW-846 test methods to ensure all equipment and containment have been properly decontaminated [22CCR 67450.3(c)(8), 22CCR 67450.3(c)(11)(B)]. FTU 001 is used to treat metal-containing and cyanide-containing plating shop rinse waters and floor wastes and non-metal [Truncated]  
Eval Division: Santa Clara County Environmental Health  
Eval Program: PBR  
Eval Source: CERS

Enforcement Action:  
Site ID: 390435  
Site Name: COMMUNICATIONS & POWER INDUSTRIES  
Site Address: 811 HANSEN WY  
Site City: PALO ALTO  
Site Zip: 94304  
Enf Action Date: 09-22-2015  
Enf Action Type: Notice of Violation (Unified Program)  
Enf Action Description: Notice of Violation Issued by the Inspector at the Time of Inspection  
Enf Action Notes: Not reported  
Enf Action Division: Santa Clara County Environmental Health

Map ID  
Direction  
Distance  
Elevation

MAP FINDINGS

Site

Database(s)

EDR ID Number  
EPA ID Number

**COMMUNICATIONS & POWER INDUSTRIES (Continued)**

**S110420844**

Enf Action Program: HW  
Enf Action Source: CERS  
  
Site ID: 390435  
Site Name: COMMUNICATIONS & POWER INDUSTRIES  
Site Address: 811 HANSEN WY  
Site City: PALO ALTO  
Site Zip: 94304  
Enf Action Date: 09-22-2015  
Enf Action Type: Notice of Violation (Unified Program)  
Enf Action Description: Notice of Violation Issued by the Inspector at the Time of Inspection  
Enf Action Notes: Not reported  
Enf Action Division: Santa Clara County Environmental Health  
Enf Action Program: PBR  
Enf Action Source: CERS

Site ID: 390435  
Site Name: COMMUNICATIONS & POWER INDUSTRIES  
Site Address: 811 HANSEN WY  
Site City: PALO ALTO  
Site Zip: 94304  
Enf Action Date: 09-22-2015  
Enf Action Type: Notice of Violation (Unified Program)  
Enf Action Description: Notice of Violation Issued by the Inspector at the Time of Inspection  
Enf Action Notes: Not reported  
Enf Action Division: Santa Clara County Environmental Health  
Enf Action Program: UNSPEC  
Enf Action Source: CERS

Affiliation:  
Affiliation Type Desc: CUPA District  
Entity Name: Santa Clara County Environmental Health  
Entity Title: Not reported  
Affiliation Address: 1555 Berger Drive, Suite 300  
Affiliation City: San Jose  
Affiliation State: CA  
Affiliation Country: Not reported  
Affiliation Zip: 95112-2716  
Affiliation Phone: (408) 918-3400

Affiliation Type Desc: Document Preparer  
Entity Name: John Dale  
Entity Title: Not reported  
Affiliation Address: Not reported  
Affiliation City: Not reported  
Affiliation State: Not reported  
Affiliation Country: Not reported  
Affiliation Zip: Not reported  
Affiliation Phone: Not reported

Affiliation Type Desc: Environmental Contact  
Entity Name: John Dale  
Entity Title: Not reported  
Affiliation Address: 811 HANSEN WAY  
Affiliation City: PALO ALTO  
Affiliation State: CA  
Affiliation Country: Not reported

Map ID  
Direction  
Distance  
Elevation

MAP FINDINGS

Site

Database(s)

EDR ID Number  
EPA ID Number

**COMMUNICATIONS & POWER INDUSTRIES (Continued)**

**S110420844**

Affiliation Zip: 94304  
Affiliation Phone: (650) 846-3141

Affiliation Type Desc: Facility Mailing Address  
Entity Name: Mailing Address  
Entity Title: Not reported  
Affiliation Address: 811 HANSEN WAY  
Affiliation City: PALO ALTO  
Affiliation State: CA  
Affiliation Country: Not reported  
Affiliation Zip: 94304  
Affiliation Phone: Not reported

Affiliation Type Desc: Identification Signer  
Entity Name: Paul Dinapoli  
Entity Title: Facilities Director  
Affiliation Address: Not reported  
Affiliation City: Not reported  
Affiliation State: Not reported  
Affiliation Country: Not reported  
Affiliation Zip: Not reported  
Affiliation Phone: Not reported

Affiliation Type Desc: Legal Owner  
Entity Name: Communications & Power Industries LLC  
Entity Title: Not reported  
Affiliation Address: 811 HANSEN WAY  
Affiliation City: PALO ALTO  
Affiliation State: CA  
Affiliation Country: United States  
Affiliation Zip: 94304  
Affiliation Phone: (650) 846-2900

Affiliation Type Desc: Onsite Treatment Unit Owner Operator  
Entity Name: Paul Dinapoli  
Entity Title: Facilities Director  
Affiliation Address: Not reported  
Affiliation City: Not reported  
Affiliation State: Not reported  
Affiliation Country: Not reported  
Affiliation Zip: Not reported  
Affiliation Phone: Not reported

Affiliation Type Desc: Operator  
Entity Name: Communications & Power Industries  
Entity Title: Not reported  
Affiliation Address: Not reported  
Affiliation City: Not reported  
Affiliation State: Not reported  
Affiliation Country: Not reported  
Affiliation Zip: Not reported  
Affiliation Phone: (650) 846-2900

Affiliation Type Desc: Parent Corporation  
Entity Name: Communications & Power Industries  
Entity Title: Not reported  
Affiliation Address: Not reported

Map ID  
Direction  
Distance  
Elevation

MAP FINDINGS

Site

Database(s)

EDR ID Number  
EPA ID Number

**COMMUNICATIONS & POWER INDUSTRIES (Continued)**

**S110420844**

Affiliation City: Not reported  
Affiliation State: Not reported  
Affiliation Country: Not reported  
Affiliation Zip: Not reported  
Affiliation Phone: Not reported  
  
Affiliation Type Desc: Property Owner  
Entity Name: STANFORD LANDS MANAGEMENT  
Entity Title: Not reported  
Affiliation Address: Not reported  
Affiliation City: Not reported  
Affiliation State: Not reported  
Affiliation Country: United States  
Affiliation Zip: Not reported  
Affiliation Phone: (650) 936-0200

**AM438**  
South  
1/8-1/4  
0.169 mi.  
891 ft.

**611 HANSENNA VARIAN**  
**611 HANSEN**  
**PALO ALTO, CA 94304**  
**Site 15 of 21 in cluster AM**

**FINDS 1023317848**  
**N/A**

**Relative:**  
**Higher**  
**Actual:**  
**43 ft.**

**FINDS:**  
  
Registry ID: 110066112254  
  
Environmental Interest/Information System  
STATE MASTER

[Click this hyperlink](#) while viewing on your computer to access additional FINDS: detail in the EDR Site Report.

**AM439**  
South  
1/8-1/4  
0.169 mi.  
891 ft.

**811 HANSON WAY**  
**PALO ALTO, CA 94303**  
**Site 16 of 21 in cluster AM**

**ERNS 2008871414**  
**N/A**

**Relative:**  
**Higher**  
**Actual:**  
**43 ft.**

[Click this hyperlink](#) while viewing on your computer to access additional ERNS detail in the EDR Site Report.

**AM440**  
South  
1/8-1/4  
0.169 mi.  
891 ft.

**VSEA RESEARCH CENTER**  
**811 HANSEN WY**  
**PALO ALTO, CA 94304**  
**Site 17 of 21 in cluster AM**

**CA CUPA Listings S121472155**  
**N/A**

**Relative:**  
**Higher**  
**Actual:**  
**43 ft.**

**CUPA SANTA CLARA:**  
Region: SANTA CLARA  
PE#: 2205  
Program Description: GENERATES 100 KG YR TO <5 TONS/YR  
Latitude: 37.41880  
Longitude: -122.13954

Map ID  
 Direction  
 Distance  
 Elevation

MAP FINDINGS

Site

Database(s)

EDR ID Number  
 EPA ID Number

**VSEA RESEARCH CENTER (Continued)**

**S121472155**

Record ID: PR0366332  
 Facility ID: FA0252486

**AM441**  
**South**  
**1/8-1/4**  
**0.169 mi.**  
**891 ft.**  
**Relative:**  
**Higher**  
**Actual:**  
**43 ft.**

**VARIAN**  
**611 HANSEN WAY**  
**PALO ALTO, CA 94303**  
**Site 18 of 21 in cluster AM**

**CA RESPONSE**  
**CA ENVIROSTOR**  
**CA HIST Cal-Sites**  
**CA BOND EXP. PLAN**  
**CA Cortese**  
**CA ICE**  
**CA HIST CORTESE**  
**CA CERS**

**S100833273**  
**N/A**

**RESPONSE:**

Facility ID: 43360086  
 Site Type: State Response  
 Site Type Detail: State Response or NPL  
 Acres: 70  
 National Priorities List: NO  
 Cleanup Oversight Agencies: SMBRP  
 Lead Agency Description: DTSC - Site Cleanup Program  
 Project Manager: Jovanne Villamater  
 Supervisor: Mark Piros  
 Division Branch: Cleanup Berkeley  
 Site Code: 200122  
 Site Mgmt. Req.: NONE SPECIFIED  
 Assembly: 24  
 Senate: 13  
 Special Program Status: Not reported  
 Status: Certified / Operation & Maintenance  
 Status Date: 08/21/1997  
 Restricted Use: NO  
 Funding: Responsible Party  
 Latitude: 37.41999  
 Longitude: -122.1371  
 APN: 142-20-046, 142-20-42, 142-20-44, 142-20-45, 142-20-46, 142-20-67, 142-20-68, 14220040, 14220067, 14220073, 14220092, 14220093, 14220095, 14220096, 14220097, 14220098  
 Past Use: MANUFACTURING - ELECTRONIC  
 Potential COC : Tetrachloroethylene (PCE TPH-gas Trichloroethylene (TCE Chloroform 1,1-Dichloroethylene 1,2-Dichloroethylene (cis 1,2-Dichloroethylene (trans  
 Confirmed COC: Tetrachloroethylene (PCE TPH-gas Trichloroethylene (TCE Chloroform 1,1-Dichloroethylene 1,2-Dichloroethylene (cis 1,2-Dichloroethylene (trans  
 Potential Description: OTH, SOIL  
 Alias Name: VARIAN - HANSEN WAY  
 Alias Type: Alternate Name  
 Alias Name: VARIAN ASSOCIATES  
 Alias Type: Alternate Name  
 Alias Name: 142-20-046  
 Alias Type: APN  
 Alias Name: 142-20-42  
 Alias Type: APN  
 Alias Name: 142-20-44  
 Alias Type: APN  
 Alias Name: 142-20-45  
 Alias Type: APN  
 Alias Name: 142-20-46

Map ID  
Direction  
Distance  
Elevation

MAP FINDINGS

Site

Database(s)

EDR ID Number  
EPA ID Number

**VARIAN (Continued)**

**S100833273**

Alias Type: APN  
Alias Name: 142-20-67  
Alias Type: APN  
Alias Name: 142-20-68  
Alias Type: APN  
Alias Name: 14220040  
Alias Type: APN  
Alias Name: 14220067  
Alias Type: APN  
Alias Name: 14220073  
Alias Type: APN  
Alias Name: 14220092  
Alias Type: APN  
Alias Name: 14220093  
Alias Type: APN  
Alias Name: 14220095  
Alias Type: APN  
Alias Name: 14220096  
Alias Type: APN  
Alias Name: 14220097  
Alias Type: APN  
Alias Name: 14220098  
Alias Type: APN  
Alias Name: CAD009120817  
Alias Type: EPA Identification Number  
Alias Name: 11000609280  
Alias Type: EPA (FRS #)  
Alias Name: 110033613150  
Alias Type: EPA (FRS #)  
Alias Name: P23026  
Alias Type: PCode  
Alias Name: 200122  
Alias Type: Project Code (Site Code)  
Alias Name: 43360086  
Alias Type: Envirostor ID Number  
Alias Name: 60002078  
Alias Type: Envirostor ID Number  
Alias Name: 71003431  
Alias Type: Envirostor ID Number

Completed Info:

Completed Area Name: PROJECT WIDE  
Completed Sub Area Name: Not reported  
Completed Document Type: Annual Oversight Cost Estimate  
Completed Date: 10/07/2015  
Comments: Not reported

Completed Area Name: PROJECT WIDE  
Completed Sub Area Name: Not reported  
Completed Document Type: Remedial Investigation / Feasibility Study  
Completed Date: 08/31/1991  
Comments: Completed FRIFS. This was an unplanned FRI/FS. A pilot study was completed with oxidation treatment system which utilizes high intensity ultraviolet light and hydrogen peroxide to oxidize VOCs.

Completed Area Name: PROJECT WIDE  
Completed Sub Area Name: Not reported  
Completed Document Type: Removal Action Completion Report

Map ID  
Direction  
Distance  
Elevation

MAP FINDINGS

Site

Database(s)

EDR ID Number  
EPA ID Number

**VARIAN (Continued)**

**S100833273**

Completed Date: 09/05/1991  
Comments: A temporary Groundwater Extraction and Treatment System using activated carbon in Building 1 area.

Completed Area Name: PROJECT WIDE  
Completed Sub Area Name: Not reported  
Completed Document Type: Removal Action Completion Report  
Completed Date: 09/05/1991  
Comments: Completed RA. Excavated 100 cubic yards of VOC contaminated soil.

Completed Area Name: PROJECT WIDE  
Completed Sub Area Name: Not reported  
Completed Document Type: Remedial Investigation / Feasibility Study  
Completed Date: 05/31/1991  
Comments: Completed FRIFS which found soil and groundwater is contaminated with VOCs and petroleum hydrocarbons.

Completed Area Name: PROJECT WIDE  
Completed Sub Area Name: Not reported  
Completed Document Type: Public Participation Plan / Community Relations Plan  
Completed Date: 01/31/1990  
Comments: Completed Public Participation Plan.

Completed Area Name: PROJECT WIDE  
Completed Sub Area Name: Not reported  
Completed Document Type: Removal Action Completion Report  
Completed Date: 11/07/1989  
Comments: Completed RA. Removal of 10 cubic yards of soil contaminated with 25% ethylene glycol.

Completed Area Name: PROJECT WIDE  
Completed Sub Area Name: Not reported  
Completed Document Type: Preliminary Assessment Report  
Completed Date: 04/28/1989  
Comments: Completed PA which found the soil and groundwater is contaminated with TCE and other VOCs.

Completed Area Name: PROJECT WIDE  
Completed Sub Area Name: Not reported  
Completed Document Type: Operations and Maintenance Report  
Completed Date: 10/05/2006  
Comments: Groundwater concentrations are consistent with historical results.

Completed Area Name: PROJECT WIDE  
Completed Sub Area Name: Not reported  
Completed Document Type: Remedial Action Completion Report  
Completed Date: 03/30/1992  
Comments: Completed RA. A soil vapor extraction system (SVE) was implemented as an IRM to remediate gasoline contaminated soil near building 3 area.

Completed Area Name: PROJECT WIDE  
Completed Sub Area Name: Not reported  
Completed Document Type: 5 Year Review Workplan  
Completed Date: 03/10/2006  
Comments: Approved without comments.

Completed Area Name: PROJECT WIDE



Map ID  
Direction  
Distance  
Elevation

MAP FINDINGS

Site

Database(s)

EDR ID Number  
EPA ID Number

**VARIAN (Continued)**

**S100833273**

Completed Sub Area Name: Not reported  
Completed Document Type: Fact Sheets  
Completed Date: 06/01/1993  
Comments: Fact sheet provides a project update and announces a community meeting on June 23.

Completed Area Name: PROJECT WIDE  
Completed Sub Area Name: Not reported  
Completed Document Type: Fact Sheets  
Completed Date: 10/01/1992  
Comments: Fact sheet describes the progress made on site investigations.

Completed Area Name: PROJECT WIDE  
Completed Sub Area Name: Not reported  
Completed Document Type: Fact Sheets  
Completed Date: 11/01/1991  
Comments: Fact Sheet describes progress made on site investigations.

Completed Area Name: PROJECT WIDE  
Completed Sub Area Name: Not reported  
Completed Document Type: Fact Sheets  
Completed Date: 05/01/1991  
Comments: Fact sheet updating community on soil and groundwater investigations.

Completed Area Name: PROJECT WIDE  
Completed Sub Area Name: Not reported  
Completed Document Type: Fieldwork  
Completed Date: 12/17/2014  
Comments: The fieldwork for the enhanced in situ bioremediation pilot study was completed December 2014.

Completed Area Name: PROJECT WIDE  
Completed Sub Area Name: Not reported  
Completed Document Type: Work Notice  
Completed Date: 11/10/2014  
Comments: Work Notice detailing Enhanced In-Situ Bioremediation Pilot Study fieldwork published and mailed to local community on 11/10/2014.

Completed Area Name: PROJECT WIDE  
Completed Sub Area Name: Not reported  
Completed Document Type: Financial Assurance Documentation  
Completed Date: 11/20/2015  
Comments: Financial Assurance Mechanism accepted by DTSC Financial Responsibility Unit on 11-19-2015.

Completed Area Name: PROJECT WIDE  
Completed Sub Area Name: Not reported  
Completed Document Type: Pilot/Treatability Study Report  
Completed Date: 02/24/2017  
Comments: The Report describes the enhanced in situ bioremediation (EISB) pilot study implementation and associated performance and vapor intrusion monitoring results. Limited data from the initial injection indicates EISB may be effective at the site; however, some monitoring locations during the initial injections may have been too far from injection points to properly evaluate pilot study progress. Proposed additional fieldwork includes expansion of the pilot study injection area, as well as installation of additional monitoring wells in both the

MAP FINDINGS

**VARIAN (Continued)**

**S100833273**

Building 1 and Building 4 areas. DTSC approved the additional, recommended fieldwork.

Completed Area Name: PROJECT WIDE  
 Completed Sub Area Name: Not reported  
 Completed Document Type: Financial Assurance Documentation  
 Completed Date: 11/19/2015  
 Comments: Review completed by Financial Responsibility Unit - Financial assurance mechanism accepted and covers the approved cost estimate for operation and maintenance activities.

Completed Area Name: PROJECT WIDE  
 Completed Sub Area Name: Not reported  
 Completed Document Type: Fieldwork  
 Completed Date: 09/15/2017  
 Comments: Enhanced In Situ Bioremediation injections performed on September 11 and September 15, 2017.

Completed Area Name: PROJECT WIDE  
 Completed Sub Area Name: Not reported  
 Completed Document Type: Work Notice  
 Completed Date: 09/01/2017  
 Comments: A Work Notice was printed and distributed and mailed on 09/01/2017 to inform the community of injection fieldwork to begin at site on 09/11/2017.

Completed Area Name: PROJECT WIDE  
 Completed Sub Area Name: Not reported  
 Completed Document Type: Annual Oversight Cost Estimate  
 Completed Date: 10/15/2013  
 Comments: Not reported

Completed Area Name: PROJECT WIDE  
 Completed Sub Area Name: Not reported  
 Completed Document Type: Consent Order  
 Completed Date: 08/21/1997  
 Comments: Amendment to consent order to add O & M of groundwater extraction and treatment system.

Completed Area Name: PROJECT WIDE  
 Completed Sub Area Name: Not reported  
 Completed Document Type: Certification  
 Completed Date: 08/21/1997  
 Comments: Certified Site. Amended Order to include operation and maintenance of the remedial system. Groundwater extraction and treatment will continue in accordance with the approved operation and maintenance plan.

Completed Area Name: PROJECT WIDE  
 Completed Sub Area Name: Not reported  
 Completed Document Type: CEQA - Initial Study/ Neg. Declaration  
 Completed Date: 01/05/1995  
 Comments: Negative declaration approved for RAP.

Completed Area Name: PROJECT WIDE  
 Completed Sub Area Name: Not reported  
 Completed Document Type: CEQA - Initial Study/ Neg. Declaration

Map ID  
Direction  
Distance  
Elevation

MAP FINDINGS

Site

Database(s)

EDR ID Number  
EPA ID Number

**VARIAN (Continued)**

**S100833273**

Completed Date: 12/10/1991  
Comments: Completed negative declaration for Interim Removal Action of groundwater extraction and treatment in building 1 area.

Completed Area Name: PROJECT WIDE  
Completed Sub Area Name: Not reported  
Completed Document Type: CEQA - Initial Study/ Neg. Declaration  
Completed Date: 08/15/1991  
Comments: Completed CEQA Negative Declaration for soil vapor extraction in building 3 area.

Completed Area Name: PROJECT WIDE  
Completed Sub Area Name: Not reported  
Completed Document Type: Consent Order  
Completed Date: 05/30/1989  
Comments: Consent Order signed with Varian Associates to investigate and remediate soil and groundwater at the site.

Completed Area Name: PROJECT WIDE  
Completed Sub Area Name: Not reported  
Completed Document Type: Amendment - Order/Agreement  
Completed Date: 06/29/2006  
Comments: Agreement was amendment to include submittals in electronic format.

Completed Area Name: PROJECT WIDE  
Completed Sub Area Name: Not reported  
Completed Document Type: Annual Oversight Cost Estimate  
Completed Date: 10/09/2017  
Comments: DTSC oversight cost estimate for fiscal year 2017/2018 (July 1, 2017 - June 30, 2018)

Completed Area Name: PROJECT WIDE  
Completed Sub Area Name: Not reported  
Completed Document Type: CEQA - Notice of Exemption  
Completed Date: 04/04/2007  
Comments: Notice of exemption approved for modification to the final remedy from groundwater extraction and treatment to injection of sodium permanganate.

Completed Area Name: PROJECT WIDE  
Completed Sub Area Name: Not reported  
Completed Document Type: 5 Year Review Reports  
Completed Date: 09/25/2006  
Comments: Five-Year Review determined that treatment system continues to achieve plume containment but many areas remain above cleanup goals. Based on the in-situ chemical oxidation pilot study results, site wide in-situ chemical oxidation is recommended.

Completed Area Name: PROJECT WIDE  
Completed Sub Area Name: Not reported  
Completed Document Type: Operations and Maintenance Report  
Completed Date: 09/06/1996  
Comments: Approved O&M Plan for groundwater system. Treatment system incorporates instrumentation for automatic operation which requires only periodic observation and maintenance.

Completed Area Name: PROJECT WIDE

Map ID  
Direction  
Distance  
Elevation

MAP FINDINGS

Site

Database(s)

EDR ID Number  
EPA ID Number

**VARIAN (Continued)**

**S100833273**

Completed Sub Area Name: Not reported  
Completed Document Type: 5 Year Review Reports  
Completed Date: 04/12/2002  
Comments: Completed Five-Year Review. Based on this review, Varian plans to conduct an in-situ pilot test in 2003 to evaluate techniques to reduce the high concentrations of PCE which remain in the groundwater.  
Not reported

Completed Area Name: PROJECT WIDE  
Completed Sub Area Name: Not reported  
Completed Document Type: Remedial Action Completion Report  
Completed Date: 06/11/1996  
Comments: Completed FRA for the site which includes groundwater extraction and treatment.

Completed Area Name: PROJECT WIDE  
Completed Sub Area Name: Not reported  
Completed Document Type: Design/Implementation Workplan  
Completed Date: 07/02/1995  
Comments: Approved Design documents for groundwater treatment system.

Completed Area Name: PROJECT WIDE  
Completed Sub Area Name: Not reported  
Completed Document Type: Removal Action Completion Report  
Completed Date: 04/06/1995  
Comments: Completed RA. Soil Vapor Extraction (SVE) system treated soils impacted with benzene, toluene, ethylbenzene, xylenes (BTEX) and total extractable petroleum hydrocarbons (TPH-G) which were detected near Building 3 onsite. Chemical concentrations have been reduced below remedial action objectives for the site. Verification sampling indicated that the SVE was successful in remediating affected soils. SVE system was shut down and is being removed from the site. The system extracted a cumulative mass of about 15,352 pounds of TPH-G from February 1992 through December 1993.

Completed Area Name: PROJECT WIDE  
Completed Sub Area Name: Not reported  
Completed Document Type: Annual Oversight Cost Estimate  
Completed Date: 10/31/2012  
Comments: Not reported

Completed Area Name: PROJECT WIDE  
Completed Sub Area Name: Not reported  
Completed Document Type: Remedial Action Plan  
Completed Date: 01/05/1995  
Comments: Approved RAP for groundwater. Implementation expected to be completed by April 1996. SVE and treatment system with activated carbon adsorption was selected for soil. For groundwater treatment, using an air-stripper was selected and treated water will be used on-site for irrigation to the extent possible. Remainder will be discharged to storm drain. CEQA Negative Declaration completed.

Completed Area Name: PROJECT WIDE  
Completed Sub Area Name: Not reported  
Completed Document Type: Remedial Investigation / Feasibility Study  
Completed Date: 06/20/1994  
Comments: Completed RIFS for Soil Operable Unit which found that there are no

Map ID  
Direction  
Distance  
Elevation

MAP FINDINGS

Site

Database(s)

EDR ID Number  
EPA ID Number

**VARIAN (Continued)**

**S100833273**

soil sources that would affect the groundwater quality except at building 4.

Completed Area Name: PROJECT WIDE  
Completed Sub Area Name: Not reported  
Completed Document Type: Remedial Investigation / Feasibility Study  
Completed Date: 03/31/1994  
Comments: Completed RIFS for Groundwater Operable Unit which found shallow groundwater is contaminated with VOCs.

Completed Area Name: PROJECT WIDE  
Completed Sub Area Name: Not reported  
Completed Document Type: Removal Action Completion Report  
Completed Date: 06/12/1992  
Comments: Groundwater extraction and treatment system with granular activated carbon was installed in building 1 area.

Completed Area Name: PROJECT WIDE  
Completed Sub Area Name: Not reported  
Completed Document Type: Fact Sheets  
Completed Date: 06/01/1989  
Comments: Fact Sheet describing progress made on remedial investigations.

Completed Area Name: PROJECT WIDE  
Completed Sub Area Name: Not reported  
Completed Document Type: Fact Sheets  
Completed Date: 11/01/1994  
Comments: Fact Sheet announcing the start of the public comment period for the draft Remedial Action Plan and the public meeting on December 1.

Completed Area Name: PROJECT WIDE  
Completed Sub Area Name: Not reported  
Completed Document Type: Fact Sheets  
Completed Date: 02/01/1996  
Comments: Fact Sheet announces a change in the final remedial action plan and the need to use soil vapor extraction is no longer viable because of the water table. A new extraction well will be installed.

Completed Area Name: PROJECT WIDE  
Completed Sub Area Name: Not reported  
Completed Document Type: Fact Sheets  
Completed Date: 09/01/1990  
Comments: Fact Sheet describes the progress made in site investigations.

Completed Area Name: PROJECT WIDE  
Completed Sub Area Name: Not reported  
Completed Document Type: Fact Sheets  
Completed Date: 09/01/1990  
Comments: Fact Sheet describes site investigations activities that have occurred and outlines future evaluation and interim remedial actions.  
Not reported

Completed Area Name: PROJECT WIDE  
Completed Sub Area Name: Not reported  
Completed Document Type: Risk Assessment Report  
Completed Date: 05/21/1992  
Comments: .

Map ID  
Direction  
Distance  
Elevation

MAP FINDINGS

Site

Database(s)

EDR ID Number  
EPA ID Number

**VARIAN (Continued)**

**S100833273**

Completed Area Name: PROJECT WIDE  
Completed Sub Area Name: Not reported  
Completed Document Type: Remedial Action Plan w/ESD  
Completed Date: 04/04/2007  
Comments: ESD approved to stop groundwater extraction and treatment and to inject sodium permanganate into shallow groundwater.

Completed Area Name: PROJECT WIDE  
Completed Sub Area Name: Not reported  
Completed Document Type: Fact Sheets  
Completed Date: 11/27/2006  
Comments: Public comment period starts on 11/27/06.

Completed Area Name: PROJECT WIDE  
Completed Sub Area Name: Not reported  
Completed Document Type: Public Notice  
Completed Date: 11/27/2006  
Comments: Public comment starts on 11/27/06.

Completed Area Name: PROJECT WIDE  
Completed Sub Area Name: Not reported  
Completed Document Type: Remedial Action Implementation Workplan  
Completed Date: 06/01/2007  
Comments: Sodium permanganate will be injected at 15 locations followed by performance monitoring events conducted 1, 3, 6 and 12- months after injections.

Completed Area Name: PROJECT WIDE  
Completed Sub Area Name: Not reported  
Completed Document Type: Fieldwork  
Completed Date: 09/29/2007  
Comments: Permanganate injections completed.

Completed Area Name: PROJECT WIDE  
Completed Sub Area Name: Not reported  
Completed Document Type: Remedial Action Completion Report  
Completed Date: 12/12/2007  
Comments: Sodium permanganate was injected into 15 wells. 1,050 gallons of 10 percent solution was injected into each well.

Completed Area Name: PROJECT WIDE  
Completed Sub Area Name: Not reported  
Completed Document Type: Fact Sheets  
Completed Date: 08/01/1988  
Comments: Fact Sheet

Completed Area Name: PROJECT WIDE  
Completed Sub Area Name: Not reported  
Completed Document Type: Fact Sheets  
Completed Date: 01/06/1990  
Comments: Fact Sheet

Completed Area Name: PROJECT WIDE  
Completed Sub Area Name: Not reported  
Completed Document Type: 5 Year Review Reports  
Completed Date: 12/23/2013  
Comments: Not reported

Map ID  
Direction  
Distance  
Elevation

MAP FINDINGS

Site

Database(s)

EDR ID Number  
EPA ID Number

**VARIAN (Continued)**

**S100833273**

Completed Area Name: PROJECT WIDE  
Completed Sub Area Name: Not reported  
Completed Document Type: Remedial Investigation Report  
Completed Date: 05/22/1992  
Comments: Several chlorinated VOCs, gasoline, and gasoline-related compounds have been detected in soil and groundwater at the site.

Completed Area Name: PROJECT WIDE  
Completed Sub Area Name: Not reported  
Completed Document Type: Remedial Investigation Report  
Completed Date: 08/13/1992  
Comments: Addendum to RI based on DTSC comments.

Completed Area Name: PROJECT WIDE  
Completed Sub Area Name: Not reported  
Completed Document Type: Remedial Investigation Report  
Completed Date: 01/28/1993  
Comments: Second Addendum to RI based on DTSC comments to First Amendment and results of additional fieldwork.

Completed Area Name: PROJECT WIDE  
Completed Sub Area Name: Not reported  
Completed Document Type: Remedial Investigation Report  
Completed Date: 03/19/1993  
Comments: Third Addendum to RI based on DTSC comments to Second Amendment and results of additional fieldwork.

Completed Area Name: PROJECT WIDE  
Completed Sub Area Name: Not reported  
Completed Document Type: Pilot/Treatability Study Report  
Completed Date: 10/27/2003  
Comments: The pilot study results showed VOCs in groundwater can be reduced by injecting sodium permanganate.

Completed Area Name: PROJECT WIDE  
Completed Sub Area Name: Not reported  
Completed Document Type: Pilot/Treatability Study Report  
Completed Date: 03/14/2005  
Comments: In-situ chemical oxidation pilot study has successfully reduced the concentrations of VOCs in the immediate area of the permanganate injection.

Completed Area Name: PROJECT WIDE  
Completed Sub Area Name: Not reported  
Completed Document Type: Monitoring Report  
Completed Date: 10/09/2007  
Comments: Groundwater concentrations are consistent with historical results.

Completed Area Name: PROJECT WIDE  
Completed Sub Area Name: Not reported  
Completed Document Type: Monitoring Report  
Completed Date: 11/07/2008  
Comments: Sodium permanganate injections have resulted in VOC concentration reductions in localized areas surrounding most injection wells. Sampling also demonstrate that injections did not mobilize hexavalent chromium at concentrations of concern.

Map ID  
Direction  
Distance  
Elevation

MAP FINDINGS

Site

Database(s)

EDR ID Number  
EPA ID Number

**VARIAN (Continued)**

**S100833273**

Completed Area Name: PROJECT WIDE  
Completed Sub Area Name: Not reported  
Completed Document Type: Monitoring Report  
Completed Date: 05/18/2010  
Comments: Report approved 5/18/2010. Reduced monitoring for the first of the two yearly monitoring events to only 12 wells to be sampled and analyzed for VOCs. However, if resultant data collected from future monitoring events yield increasing concentrations or indicate possible plume migration, DTSC may require that monitoring be modified with regard to chemicals to be analyzed and/or frequency of monitoring events.

Completed Area Name: PROJECT WIDE  
Completed Sub Area Name: Not reported  
Completed Document Type: Monitoring Report  
Completed Date: 06/23/2011  
Comments: Not reported

Completed Area Name: PROJECT WIDE  
Completed Sub Area Name: Not reported  
Completed Document Type: Other Report  
Completed Date: 05/17/2007  
Comments: DTSC approved the pilot study to collect groundwater samples using both the micropurge and passive diffusion bag (PBD) sampling techniques in certain wells.

Completed Area Name: PROJECT WIDE  
Completed Sub Area Name: Not reported  
Completed Document Type: Newsletter  
Completed Date: 07/12/2007  
Comments: Work notice for ESD implementation.

Completed Area Name: PROJECT WIDE  
Completed Sub Area Name: Not reported  
Completed Document Type: Other Report  
Completed Date: 10/09/2007  
Comments: DTSC approved the recommendation for implementation of site-wide PBD sampling for the future sampling events.

Completed Area Name: PROJECT WIDE  
Completed Sub Area Name: Not reported  
Completed Document Type: Monitoring Report  
Completed Date: 05/09/2012  
Comments: Report approved by DTSC. Monitoring consistent with past years' protocol to continue at site. Upcoming Five-Year Review to evaluate effectiveness of site remedy.

Completed Area Name: PROJECT WIDE  
Completed Sub Area Name: Not reported  
Completed Document Type: 5 Year Review Workplan  
Completed Date: 08/16/2011  
Comments: DTSC Comments addressed in follow-up Draft Addendum letter. Five Year Review also contains workplan for sampling sub-slab soil vapor. Five Year Review Workplan approved; Final Addendum to be submitted shortly. Not reported

Completed Area Name: PROJECT WIDE



Map ID  
Direction  
Distance  
Elevation

MAP FINDINGS

Site

Database(s)

EDR ID Number  
EPA ID Number

**VARIAN (Continued)**

**S100833273**

Completed Sub Area Name: Not reported  
Completed Document Type: Fieldwork  
Completed Date: 09/24/2011  
Comments: Sub-Slab Vapor Sampling performed 9/24/2011 (on a Saturday to prevent interfering with normal business operations).

Completed Area Name: PROJECT WIDE  
Completed Sub Area Name: Not reported  
Completed Document Type: Technical Report  
Completed Date: 10/26/2011  
Comments: Results from Sub-Slab Vapor sampling performed 9/24/2011. VOCs detected in samples; Indoor Air Sampling to be subsequently performed. Not reported

Completed Area Name: PROJECT WIDE  
Completed Sub Area Name: Not reported  
Completed Document Type: Technical Workplan  
Completed Date: 11/29/2011  
Comments: Indoor Air Sampling and Survey technical memo approved; Indoor air sampling to be performed early December 2011.

Completed Area Name: PROJECT WIDE  
Completed Sub Area Name: Not reported  
Completed Document Type: Fieldwork  
Completed Date: 03/06/2012  
Comments: Indoor air sampling conducted on March 6, 2012; results of this sampling event are to be included and discussed in the Five-Year Review Report.

Completed Area Name: PROJECT WIDE  
Completed Sub Area Name: Not reported  
Completed Document Type: Monitoring Report  
Completed Date: 08/07/2013  
Comments: Groundwater VOC concentrations are slightly elevated from previous years; however, concentrations remain below pre-ISCO injection concentrations. Will monitor for future increases. Per the recent 5 Year Review, may see Enhanced In Situ Bioremediation performed at the site in the future.

Completed Area Name: PROJECT WIDE  
Completed Sub Area Name: Not reported  
Completed Document Type: Public Notice  
Completed Date: 04/25/2014  
Comments: The Public Notice announced the approved of the Third Five-Year Review Report by DTSC and was published in the local paper during the week of 4/21/2014.

Completed Area Name: PROJECT WIDE  
Completed Sub Area Name: Not reported  
Completed Document Type: Monitoring Report  
Completed Date: 04/04/2014  
Comments: The report describes activities performed and monitoring results obtained during the period September 1, 2012 through August 31, 2013. DTSC approved the report with modifications/clarifications that included: Monitored natural attenuation for Buildings 3 & 6 to be re-evaluated at a later time, after more data has been collected.

Map ID  
Direction  
Distance  
Elevation

MAP FINDINGS

Site

Database(s)

EDR ID Number  
EPA ID Number

**VARIAN (Continued)**

**S100833273**

Completed Area Name: PROJECT WIDE  
Completed Sub Area Name: Not reported  
Completed Document Type: Monitoring Report  
Completed Date: 05/15/2015  
Comments: Not reported

Completed Area Name: PROJECT WIDE  
Completed Sub Area Name: Not reported  
Completed Document Type: Pilot Study/Treatability Workplan  
Completed Date: 09/26/2014  
Comments: DTSC approves EISB Pilot Study Workplan with modification and revisions. Pilot Study will consist of 2 injections (Bldg 1 and Bldg 4), to be monitored over then next year.

Completed Area Name: PROJECT WIDE  
Completed Sub Area Name: Not reported  
Completed Document Type: 5 Year Review Workplan  
Completed Date: 06/30/2016  
Comments: Not reported

Completed Area Name: PROJECT WIDE  
Completed Sub Area Name: Not reported  
Completed Document Type: Monitoring Report  
Completed Date: 06/30/2016  
Comments: Not reported

Completed Area Name: PROJECT WIDE  
Completed Sub Area Name: Not reported  
Completed Document Type: Amendment - Order/Agreement  
Completed Date: 12/11/1998  
Comments: Amendment to consent order per chapter 6.5 transition.

Completed Area Name: PROJECT WIDE  
Completed Sub Area Name: Not reported  
Completed Document Type: Annual Oversight Cost Estimate  
Completed Date: 09/30/2016  
Comments: DTSC letter with oversight cost estimate for fiscal year 2016/2017

Completed Area Name: PROJECT WIDE  
Completed Sub Area Name: Not reported  
Completed Document Type: Annual Oversight Cost Estimate  
Completed Date: 10/10/2014  
Comments: Not reported

Future Area Name: PROJECT WIDE  
Future Sub Area Name: Not reported  
Future Document Type: 5 Year Review Reports  
Future Due Date: 2022  
Schedule Area Name: PROJECT WIDE  
Schedule Sub Area Name: Not reported  
Schedule Document Type: 5 Year Review Reports  
Schedule Due Date: 12/29/2017  
Schedule Revised Date: Not reported

**ENVIROSTOR:**

Facility ID: 43360086  
Status: Certified / Operation & Maintenance

Map ID  
Direction  
Distance  
Elevation

MAP FINDINGS

Site

Database(s)

EDR ID Number  
EPA ID Number

**VARIAN (Continued)**

**S100833273**

Status Date: 08/21/1997  
Site Code: 200122  
Site Type: State Response  
Site Type Detailed: State Response or NPL  
Acres: 70  
NPL: NO  
Regulatory Agencies: SMBRP  
Lead Agency: SMBRP  
Program Manager: Jovanne Villamater  
Supervisor: Mark Piros  
Division Branch: Cleanup Berkeley  
Assembly: 24  
Senate: 13  
Special Program: Not reported  
Restricted Use: NO  
Site Mgmt Req: NONE SPECIFIED  
Funding: Responsible Party  
Latitude: 37.41999  
Longitude: -122.1371  
APN: 142-20-046, 142-20-42, 142-20-44, 142-20-45, 142-20-46, 142-20-67,  
142-20-68, 14220040, 14220067, 14220073, 14220092, 14220093,  
14220095, 14220096, 14220097, 14220098  
Past Use: MANUFACTURING - ELECTRONIC  
Potential COC: Tetrachloroethylene (PCE TPH-gas Trichloroethylene (TCE Chloroform  
1,1-Dichloroethylene 1,2-Dichloroethylene (cis 1,2-Dichloroethylene  
(trans  
Confirmed COC: Tetrachloroethylene (PCE TPH-gas Trichloroethylene (TCE Chloroform  
1,1-Dichloroethylene 1,2-Dichloroethylene (cis 1,2-Dichloroethylene  
(trans  
Potential Description: OTH, SOIL  
Alias Name: VARIAN - HANSEN WAY  
Alias Type: Alternate Name  
Alias Name: VARIAN ASSOCIATES  
Alias Type: Alternate Name  
Alias Name: 142-20-046  
Alias Type: APN  
Alias Name: 142-20-42  
Alias Type: APN  
Alias Name: 142-20-44  
Alias Type: APN  
Alias Name: 142-20-45  
Alias Type: APN  
Alias Name: 142-20-46  
Alias Type: APN  
Alias Name: 142-20-67  
Alias Type: APN  
Alias Name: 142-20-68  
Alias Type: APN  
Alias Name: 14220040  
Alias Type: APN  
Alias Name: 14220067  
Alias Type: APN  
Alias Name: 14220073  
Alias Type: APN  
Alias Name: 14220092  
Alias Type: APN  
Alias Name: 14220093

Map ID  
Direction  
Distance  
Elevation

MAP FINDINGS

Site

Database(s)

EDR ID Number  
EPA ID Number

**VARIAN (Continued)**

**S100833273**

Alias Type: APN  
Alias Name: 14220095  
Alias Type: APN  
Alias Name: 14220096  
Alias Type: APN  
Alias Name: 14220097  
Alias Type: APN  
Alias Name: 14220098  
Alias Type: APN  
Alias Name: CAD009120817  
Alias Type: EPA Identification Number  
Alias Name: 11000609280  
Alias Type: EPA (FRS #)  
Alias Name: 110033613150  
Alias Type: EPA (FRS #)  
Alias Name: P23026  
Alias Type: PCode  
Alias Name: 200122  
Alias Type: Project Code (Site Code)  
Alias Name: 43360086  
Alias Type: Envirostor ID Number  
Alias Name: 60002078  
Alias Type: Envirostor ID Number  
Alias Name: 71003431  
Alias Type: Envirostor ID Number

Completed Info:

Completed Area Name: PROJECT WIDE  
Completed Sub Area Name: Not reported  
Completed Document Type: Annual Oversight Cost Estimate  
Completed Date: 10/07/2015  
Comments: Not reported

Completed Area Name: PROJECT WIDE  
Completed Sub Area Name: Not reported  
Completed Document Type: Remedial Investigation / Feasibility Study  
Completed Date: 08/31/1991  
Comments: Completed FRIFS. This was an unplanned FRI/FS. A pilot study was completed with oxidation treatment system which utilizes high intensity ultraviolet light and hydrogen peroxide to oxidize VOCs.

Completed Area Name: PROJECT WIDE  
Completed Sub Area Name: Not reported  
Completed Document Type: Removal Action Completion Report  
Completed Date: 09/05/1991  
Comments: A temporary Groundwater Extraction and Treatment System using activated carbon in Building 1 area.

Completed Area Name: PROJECT WIDE  
Completed Sub Area Name: Not reported  
Completed Document Type: Removal Action Completion Report  
Completed Date: 09/05/1991  
Comments: Completed RA. Excavated 100 cubic yards of VOC contaminated soil.

Completed Area Name: PROJECT WIDE  
Completed Sub Area Name: Not reported  
Completed Document Type: Remedial Investigation / Feasibility Study  
Completed Date: 05/31/1991

Map ID  
Direction  
Distance  
Elevation

MAP FINDINGS

Site

Database(s)

EDR ID Number  
EPA ID Number

**VARIAN (Continued)**

**S100833273**

Comments: Completed FRIFS which found soil and groundwater is contaminated with VOCs and petroleum hydrocarbons.

Completed Area Name: PROJECT WIDE  
Completed Sub Area Name: Not reported  
Completed Document Type: Public Participation Plan / Community Relations Plan  
Completed Date: 01/31/1990  
Comments: Completed Public Participation Plan.

Completed Area Name: PROJECT WIDE  
Completed Sub Area Name: Not reported  
Completed Document Type: Removal Action Completion Report  
Completed Date: 11/07/1989  
Comments: Completed RA. Removal of 10 cubic yards of soil contaminated with 25% ethylene glycol.

Completed Area Name: PROJECT WIDE  
Completed Sub Area Name: Not reported  
Completed Document Type: Preliminary Assessment Report  
Completed Date: 04/28/1989  
Comments: Completed PA which found the soil and groundwater is contaminated with TCE and other VOCs.

Completed Area Name: PROJECT WIDE  
Completed Sub Area Name: Not reported  
Completed Document Type: Operations and Maintenance Report  
Completed Date: 10/05/2006  
Comments: Groundwater concentrations are consistent with historical results.

Completed Area Name: PROJECT WIDE  
Completed Sub Area Name: Not reported  
Completed Document Type: Remedial Action Completion Report  
Completed Date: 03/30/1992  
Comments: Completed RA. A soil vapor extraction system (SVE) was implemented as an IRM to remediate gasoline contaminated soil near building 3 area.

Completed Area Name: PROJECT WIDE  
Completed Sub Area Name: Not reported  
Completed Document Type: 5 Year Review Workplan  
Completed Date: 03/10/2006  
Comments: Approved without comments.

Completed Area Name: PROJECT WIDE  
Completed Sub Area Name: Not reported  
Completed Document Type: Fact Sheets  
Completed Date: 06/01/1993  
Comments: Fact sheet provides a project update and announces a community meeting on June 23.

Completed Area Name: PROJECT WIDE  
Completed Sub Area Name: Not reported  
Completed Document Type: Fact Sheets  
Completed Date: 10/01/1992  
Comments: Fact sheet describes the progress made on site investigations.

Completed Area Name: PROJECT WIDE  
Completed Sub Area Name: Not reported

Map ID  
Direction  
Distance  
Elevation

MAP FINDINGS

Site

Database(s)

EDR ID Number  
EPA ID Number

**VARIAN (Continued)**

**S100833273**

Completed Document Type: Fact Sheets  
Completed Date: 11/01/1991  
Comments: Fact Sheet describes progress made on site investigations.

Completed Area Name: PROJECT WIDE  
Completed Sub Area Name: Not reported  
Completed Document Type: Fact Sheets  
Completed Date: 05/01/1991  
Comments: Fact sheet updating community on soil and groundwater investigations.

Completed Area Name: PROJECT WIDE  
Completed Sub Area Name: Not reported  
Completed Document Type: Fieldwork  
Completed Date: 12/17/2014  
Comments: The fieldwork for the enhanced in situ bioremediation pilot study was completed December 2014.

Completed Area Name: PROJECT WIDE  
Completed Sub Area Name: Not reported  
Completed Document Type: Work Notice  
Completed Date: 11/10/2014  
Comments: Work Notice detailing Enhanced In-Situ Bioremediation Pilot Study fieldwork published and mailed to local community on 11/10/2014.

Completed Area Name: PROJECT WIDE  
Completed Sub Area Name: Not reported  
Completed Document Type: Financial Assurance Documentation  
Completed Date: 11/20/2015  
Comments: Financial Assurance Mechanism accepted by DTSC Financial Responsibility Unit on 11-19-2015.

Completed Area Name: PROJECT WIDE  
Completed Sub Area Name: Not reported  
Completed Document Type: Pilot/Treatability Study Report  
Completed Date: 02/24/2017  
Comments: The Report describes the enhanced in situ bioremediation (EISB) pilot study implementation and associated performance and vapor intrusion monitoring results. Limited data from the initial injection indicates EISB may be effective at the site; however, some monitoring locations during the initial injections may have been too far from injection points to properly evaluate pilot study progress. Proposed additional fieldwork includes expansion of the pilot study injection area, as well as installation of additional monitoring wells in both the Building 1 and Building 4 areas. DTSC approved the additional, recommended fieldwork.

Completed Area Name: PROJECT WIDE  
Completed Sub Area Name: Not reported  
Completed Document Type: Financial Assurance Documentation  
Completed Date: 11/19/2015  
Comments: Review completed by Financial Responsibility Unit - Financial assurance mechanism accepted and covers the approved cost estimate for operation and maintenance activities.

Completed Area Name: PROJECT WIDE  
Completed Sub Area Name: Not reported  
Completed Document Type: Fieldwork

Map ID  
Direction  
Distance  
Elevation

MAP FINDINGS

Site

Database(s)

EDR ID Number  
EPA ID Number

**VARIAN (Continued)**

**S100833273**

Completed Date: 09/15/2017  
Comments: Enhanced In Situ Bioremediation injections performed on September 11 and September 15, 2017.

Completed Area Name: PROJECT WIDE  
Completed Sub Area Name: Not reported  
Completed Document Type: Work Notice  
Completed Date: 09/01/2017  
Comments: A Work Notice was printed and distributed and mailed on 09/01/2017 to inform the community of injection fieldwork to begin at site on 09/11/2017.

Completed Area Name: PROJECT WIDE  
Completed Sub Area Name: Not reported  
Completed Document Type: Annual Oversight Cost Estimate  
Completed Date: 10/15/2013  
Comments: Not reported

Completed Area Name: PROJECT WIDE  
Completed Sub Area Name: Not reported  
Completed Document Type: Consent Order  
Completed Date: 08/21/1997  
Comments: Amendment to consent order to add O & M of groundwater extraction and treatment system.

Completed Area Name: PROJECT WIDE  
Completed Sub Area Name: Not reported  
Completed Document Type: Certification  
Completed Date: 08/21/1997  
Comments: Certified Site. Amended Order to include operation and maintenance of the remedial system. Groundwater extraction and treatment will continue in accordance with the approved operation and maintenance plan.

Completed Area Name: PROJECT WIDE  
Completed Sub Area Name: Not reported  
Completed Document Type: CEQA - Initial Study/ Neg. Declaration  
Completed Date: 01/05/1995  
Comments: Negative declaration approved for RAP.

Completed Area Name: PROJECT WIDE  
Completed Sub Area Name: Not reported  
Completed Document Type: CEQA - Initial Study/ Neg. Declaration  
Completed Date: 12/10/1991  
Comments: Completed negative declaration for Interim Removal Action of groundwater extraction and treatment in building 1 area.

Completed Area Name: PROJECT WIDE  
Completed Sub Area Name: Not reported  
Completed Document Type: CEQA - Initial Study/ Neg. Declaration  
Completed Date: 08/15/1991  
Comments: Completed CEQA Negative Declaration for soil vapor extraction in building 3 area.

Completed Area Name: PROJECT WIDE  
Completed Sub Area Name: Not reported  
Completed Document Type: Consent Order

Map ID  
Direction  
Distance  
Elevation

MAP FINDINGS

Site

Database(s)

EDR ID Number  
EPA ID Number

**VARIAN (Continued)**

**S100833273**

Completed Date: 05/30/1989  
Comments: Consent Order signed with Varian Associates to investigate and remediate soil and groundwater at the site.

Completed Area Name: PROJECT WIDE  
Completed Sub Area Name: Not reported  
Completed Document Type: Amendment - Order/Agreement  
Completed Date: 06/29/2006  
Comments: Agreement was amendment to include submittals in electronic format.

Completed Area Name: PROJECT WIDE  
Completed Sub Area Name: Not reported  
Completed Document Type: Annual Oversight Cost Estimate  
Completed Date: 10/09/2017  
Comments: DTSC oversight cost estimate for fiscal year 2017/2018 (July 1, 2017 - June 30, 2018)

Completed Area Name: PROJECT WIDE  
Completed Sub Area Name: Not reported  
Completed Document Type: CEQA - Notice of Exemption  
Completed Date: 04/04/2007  
Comments: Notice of exemption approved for modification to the final remedy from groundwater extraction and treatment to injection of sodium permanganate.

Completed Area Name: PROJECT WIDE  
Completed Sub Area Name: Not reported  
Completed Document Type: 5 Year Review Reports  
Completed Date: 09/25/2006  
Comments: Five-Year Review determined that treatment system continues to achieve plume containment but many areas remain above cleanup goals. Based on the in-situ chemical oxidation pilot study results, site wide in-situ chemical oxidation is recommended.

Completed Area Name: PROJECT WIDE  
Completed Sub Area Name: Not reported  
Completed Document Type: Operations and Maintenance Report  
Completed Date: 09/06/1996  
Comments: Approved O&M Plan for groundwater system. Treatment system incorporates instrumentation for automatic operation which requires only periodic observation and maintenance.

Completed Area Name: PROJECT WIDE  
Completed Sub Area Name: Not reported  
Completed Document Type: 5 Year Review Reports  
Completed Date: 04/12/2002  
Comments: Completed Five-Year Review. Based on this review, Varian plans to conduct an in-situ pilot test in 2003 to evaluate techniques to reduce the high concentrations of PCE which remain in the groundwater. Not reported

Completed Area Name: PROJECT WIDE  
Completed Sub Area Name: Not reported  
Completed Document Type: Remedial Action Completion Report  
Completed Date: 06/11/1996  
Comments: Completed FRA for the site which includes groundwater extraction and treatment.



Map ID  
Direction  
Distance  
Elevation

MAP FINDINGS

Site

Database(s)

EDR ID Number  
EPA ID Number

**VARIAN (Continued)**

**S100833273**

Completed Area Name: PROJECT WIDE  
Completed Sub Area Name: Not reported  
Completed Document Type: Design/Implementation Workplan  
Completed Date: 07/02/1995  
Comments: Approved Design documents for groundwater treatment system.

Completed Area Name: PROJECT WIDE  
Completed Sub Area Name: Not reported  
Completed Document Type: Removal Action Completion Report  
Completed Date: 04/06/1995  
Comments: Completed RA. Soil Vapor Extraction (SVE) system treated soils impacted with benzene, toluene, ethylbenzene, xylenes (BTEX) and total extractable petroleum hydrocarbons (TPH-G) which were detected near Building 3 onsite. Chemical concentrations have been reduced below remedial action objectives for the site. Verification sampling indicated that the SVE was successful in remediating affected soils. SVE system was shut down and is being removed from the site. The system extracted a cumulative mass of about 15,352 pounds of TPH-G from February 1992 through December 1993.

Completed Area Name: PROJECT WIDE  
Completed Sub Area Name: Not reported  
Completed Document Type: Annual Oversight Cost Estimate  
Completed Date: 10/31/2012  
Comments: Not reported

Completed Area Name: PROJECT WIDE  
Completed Sub Area Name: Not reported  
Completed Document Type: Remedial Action Plan  
Completed Date: 01/05/1995  
Comments: Approved RAP for groundwater. Implementation expected to be completed by April 1996. SVE and treatment system with activated carbon adsorption was selected for soil. For groundwater treatment, using an air-stripper was selected and treated water will be used on-site for irrigation to the extent possible. Remainder will be discharged to storm drain. CEQA Negative Declaration completed.

Completed Area Name: PROJECT WIDE  
Completed Sub Area Name: Not reported  
Completed Document Type: Remedial Investigation / Feasibility Study  
Completed Date: 06/20/1994  
Comments: Completed RIFS for Soil Operable Unit which found that there are no soil sources that would affect the groundwater quality except at building 4.

Completed Area Name: PROJECT WIDE  
Completed Sub Area Name: Not reported  
Completed Document Type: Remedial Investigation / Feasibility Study  
Completed Date: 03/31/1994  
Comments: Completed RIFS for Groundwater Operable Unit which found shallow groundwater is contaminated with VOCs.

Completed Area Name: PROJECT WIDE  
Completed Sub Area Name: Not reported  
Completed Document Type: Removal Action Completion Report  
Completed Date: 06/12/1992  
Comments: Groundwater extraction and treatment system with granular activated

Map ID  
Direction  
Distance  
Elevation

MAP FINDINGS

Site

Database(s)

EDR ID Number  
EPA ID Number

**VARIAN (Continued)**

**S100833273**

carbon was installed in building 1 area.

Completed Area Name: PROJECT WIDE  
Completed Sub Area Name: Not reported  
Completed Document Type: Fact Sheets  
Completed Date: 06/01/1989  
Comments: Fact Sheet describing progress made on remedial investigations.

Completed Area Name: PROJECT WIDE  
Completed Sub Area Name: Not reported  
Completed Document Type: Fact Sheets  
Completed Date: 11/01/1994  
Comments: Fact Sheet announcing the start of the public comment period for the draft Remedial Action Plan and the public meeting on December 1.

Completed Area Name: PROJECT WIDE  
Completed Sub Area Name: Not reported  
Completed Document Type: Fact Sheets  
Completed Date: 02/01/1996  
Comments: Fact Sheet announces a change in the final remedial action plan and the need to use soil vapor extraction is no longer viable because of the water table. A new extraction well will be installed.

Completed Area Name: PROJECT WIDE  
Completed Sub Area Name: Not reported  
Completed Document Type: Fact Sheets  
Completed Date: 09/01/1990  
Comments: Fact Sheet describes the progress made in site investigations.

Completed Area Name: PROJECT WIDE  
Completed Sub Area Name: Not reported  
Completed Document Type: Fact Sheets  
Completed Date: 09/01/1990  
Comments: Fact Sheet describes site investigations activities that have occurred and outlines future evaluation and interim remedial actions.  
Not reported

Completed Area Name: PROJECT WIDE  
Completed Sub Area Name: Not reported  
Completed Document Type: Risk Assessment Report  
Completed Date: 05/21/1992  
Comments: .

Completed Area Name: PROJECT WIDE  
Completed Sub Area Name: Not reported  
Completed Document Type: Remedial Action Plan w/ESD  
Completed Date: 04/04/2007  
Comments: ESD approved to stop groundwater extraction and treatment and to inject sodium permanganate into shallow groundwater.

Completed Area Name: PROJECT WIDE  
Completed Sub Area Name: Not reported  
Completed Document Type: Fact Sheets  
Completed Date: 11/27/2006  
Comments: Public comment period starts on 11/27/06.

Completed Area Name: PROJECT WIDE

Map ID  
Direction  
Distance  
Elevation

MAP FINDINGS

Site

Database(s)

EDR ID Number  
EPA ID Number

**VARIAN (Continued)**

**S100833273**

Completed Sub Area Name: Not reported  
Completed Document Type: Public Notice  
Completed Date: 11/27/2006  
Comments: Public comment starts on 11/27/06.

Completed Area Name: PROJECT WIDE  
Completed Sub Area Name: Not reported  
Completed Document Type: Remedial Action Implementation Workplan  
Completed Date: 06/01/2007  
Comments: Sodium permanganate will be injected at 15 locations followed by performance monitoring events conducted 1, 3, 6 and 12- months after injections.

Completed Area Name: PROJECT WIDE  
Completed Sub Area Name: Not reported  
Completed Document Type: Fieldwork  
Completed Date: 09/29/2007  
Comments: Permanganate injections completed.

Completed Area Name: PROJECT WIDE  
Completed Sub Area Name: Not reported  
Completed Document Type: Remedial Action Completion Report  
Completed Date: 12/12/2007  
Comments: Sodium permanganate was injected into 15 wells. 1,050 gallons of 10 percent solution was injected into each well.

Completed Area Name: PROJECT WIDE  
Completed Sub Area Name: Not reported  
Completed Document Type: Fact Sheets  
Completed Date: 08/01/1988  
Comments: Fact Sheet

Completed Area Name: PROJECT WIDE  
Completed Sub Area Name: Not reported  
Completed Document Type: Fact Sheets  
Completed Date: 01/06/1990  
Comments: Fact Sheet

Completed Area Name: PROJECT WIDE  
Completed Sub Area Name: Not reported  
Completed Document Type: 5 Year Review Reports  
Completed Date: 12/23/2013  
Comments: Not reported

Completed Area Name: PROJECT WIDE  
Completed Sub Area Name: Not reported  
Completed Document Type: Remedial Investigation Report  
Completed Date: 05/22/1992  
Comments: Several chlorinated VOCs, gasoline, and gasoline-related compounds have been detected in soil and groundwater at the site.

Completed Area Name: PROJECT WIDE  
Completed Sub Area Name: Not reported  
Completed Document Type: Remedial Investigation Report  
Completed Date: 08/13/1992  
Comments: Addendum to RI based on DTSC comments.

Map ID  
Direction  
Distance  
Elevation

MAP FINDINGS

Site

Database(s)

EDR ID Number  
EPA ID Number

**VARIAN (Continued)**

**S100833273**

Completed Area Name: PROJECT WIDE  
Completed Sub Area Name: Not reported  
Completed Document Type: Remedial Investigation Report  
Completed Date: 01/28/1993  
Comments: Second Addendum to RI based on DTSC comments to First Amendment and results of additional fieldwork.

Completed Area Name: PROJECT WIDE  
Completed Sub Area Name: Not reported  
Completed Document Type: Remedial Investigation Report  
Completed Date: 03/19/1993  
Comments: Third Addendum to RI based on DTSC comments to Second Amendment and results of additional fieldwork.

Completed Area Name: PROJECT WIDE  
Completed Sub Area Name: Not reported  
Completed Document Type: Pilot/Treatability Study Report  
Completed Date: 10/27/2003  
Comments: The pilot study results showed VOCs in groundwater can be reduced by injecting sodium permanganate.

Completed Area Name: PROJECT WIDE  
Completed Sub Area Name: Not reported  
Completed Document Type: Pilot/Treatability Study Report  
Completed Date: 03/14/2005  
Comments: In-situ chemical oxidation pilot study has successfully reduced the concentrations of VOCs in the immediate area of the permanganate injection.

Completed Area Name: PROJECT WIDE  
Completed Sub Area Name: Not reported  
Completed Document Type: Monitoring Report  
Completed Date: 10/09/2007  
Comments: Groundwater concentrations are consistent with historical results.

Completed Area Name: PROJECT WIDE  
Completed Sub Area Name: Not reported  
Completed Document Type: Monitoring Report  
Completed Date: 11/07/2008  
Comments: Sodium permanganate injections have resulted in VOC concentration reductions in localized areas surrounding most injection wells. Sampling also demonstrate that injections did not mobilize hexavalent chromium at concentrations of concern.

Completed Area Name: PROJECT WIDE  
Completed Sub Area Name: Not reported  
Completed Document Type: Monitoring Report  
Completed Date: 05/18/2010  
Comments: Report approved 5/18/2010. Reduced monitoring for the first of the two yearly monitoring events to only 12 wells to be sampled and analyzed for VOCs. However, if resultant data collected from future monitoring events yield increasing concentrations or indicate possible plume migration, DTSC may require that monitoring be modified with regard to chemicals to be analyzed and/or frequency of monitoring events.

Completed Area Name: PROJECT WIDE

Map ID  
Direction  
Distance  
Elevation

MAP FINDINGS

Site

Database(s)

EDR ID Number  
EPA ID Number

**VARIAN (Continued)**

**S100833273**

Completed Sub Area Name: Not reported  
Completed Document Type: Monitoring Report  
Completed Date: 06/23/2011  
Comments: Not reported

Completed Area Name: PROJECT WIDE  
Completed Sub Area Name: Not reported  
Completed Document Type: Other Report  
Completed Date: 05/17/2007  
Comments: DTSC approved the pilot study to collect groundwater samples using both the micropurge and passive diffusion bag (PBD) sampling techniques in certain wells.

Completed Area Name: PROJECT WIDE  
Completed Sub Area Name: Not reported  
Completed Document Type: Newsletter  
Completed Date: 07/12/2007  
Comments: Work notice for ESD implementation.

Completed Area Name: PROJECT WIDE  
Completed Sub Area Name: Not reported  
Completed Document Type: Other Report  
Completed Date: 10/09/2007  
Comments: DTSC approved the recommendation for implementation of site-wide PBD sampling for the future sampling events.

Completed Area Name: PROJECT WIDE  
Completed Sub Area Name: Not reported  
Completed Document Type: Monitoring Report  
Completed Date: 05/09/2012  
Comments: Report approved by DTSC. Monitoring consistent with past years' protocol to continue at site. Upcoming Five-Year Review to evaluate effectiveness of site remedy.

Completed Area Name: PROJECT WIDE  
Completed Sub Area Name: Not reported  
Completed Document Type: 5 Year Review Workplan  
Completed Date: 08/16/2011  
Comments: DTSC Comments addressed in follow-up Draft Addendum letter. Five Year Review also contains workplan for sampling sub-slab soil vapor. Five Year Review Workplan approved; Final Addendum to be submitted shortly. Not reported

Completed Area Name: PROJECT WIDE  
Completed Sub Area Name: Not reported  
Completed Document Type: Fieldwork  
Completed Date: 09/24/2011  
Comments: Sub-Slab Vapor Sampling performed 9/24/2011 (on a Saturday to prevent interfering with normal business operations).

Completed Area Name: PROJECT WIDE  
Completed Sub Area Name: Not reported  
Completed Document Type: Technical Report  
Completed Date: 10/26/2011  
Comments: Results from Sub-Slab Vapor sampling performed 9/24/2011. VOCs detected in samples; Indoor Air Sampling to be subsequently performed. Not reported

Map ID  
Direction  
Distance  
Elevation

MAP FINDINGS

Site

Database(s)

EDR ID Number  
EPA ID Number

**VARIAN (Continued)**

**S100833273**

Completed Area Name: PROJECT WIDE  
Completed Sub Area Name: Not reported  
Completed Document Type: Technical Workplan  
Completed Date: 11/29/2011  
Comments: Indoor Air Sampling and Survey technical memo approved; Indoor air sampling to be performed early December 2011.

Completed Area Name: PROJECT WIDE  
Completed Sub Area Name: Not reported  
Completed Document Type: Fieldwork  
Completed Date: 03/06/2012  
Comments: Indoor air sampling conducted on March 6, 2012; results of this sampling event are to be included and discussed in the Five-Year Review Report.

Completed Area Name: PROJECT WIDE  
Completed Sub Area Name: Not reported  
Completed Document Type: Monitoring Report  
Completed Date: 08/07/2013  
Comments: Groundwater VOC concentrations are slightly elevated from previous years; however, concentrations remain below pre-ISCO injection concentrations. Will monitor for future increases. Per the recent 5 Year Review, may see Enhanced In Situ Bioremediation performed at the site in the future.

Completed Area Name: PROJECT WIDE  
Completed Sub Area Name: Not reported  
Completed Document Type: Public Notice  
Completed Date: 04/25/2014  
Comments: The Public Notice announced the approved of the Third Five-Year Review Report by DTSC and was published in the local paper during the week of 4/21/2014.

Completed Area Name: PROJECT WIDE  
Completed Sub Area Name: Not reported  
Completed Document Type: Monitoring Report  
Completed Date: 04/04/2014  
Comments: The report describes activities performed and monitoring results obtained during the period September 1, 2012 through August 31, 2013. DTSC approved the report with modifications/clarifications that included: Monitored natural attenuation for Buildings 3 & 6 to be re-evaluated at a later time, after more data has been collected.

Completed Area Name: PROJECT WIDE  
Completed Sub Area Name: Not reported  
Completed Document Type: Monitoring Report  
Completed Date: 05/15/2015  
Comments: Not reported

Completed Area Name: PROJECT WIDE  
Completed Sub Area Name: Not reported  
Completed Document Type: Pilot Study/Treatability Workplan  
Completed Date: 09/26/2014  
Comments: DTSC approves EISB Pilot Study Workplan with modification and revisions. Pilot Study will consist of 2 injections (Bldg 1 and Bldg 4), to be monitored over then next year.

Map ID  
Direction  
Distance  
Elevation

MAP FINDINGS

Site

Database(s)

EDR ID Number  
EPA ID Number

**VARIAN (Continued)**

**S100833273**

Completed Area Name: PROJECT WIDE  
Completed Sub Area Name: Not reported  
Completed Document Type: 5 Year Review Workplan  
Completed Date: 06/30/2016  
Comments: Not reported

Completed Area Name: PROJECT WIDE  
Completed Sub Area Name: Not reported  
Completed Document Type: Monitoring Report  
Completed Date: 06/30/2016  
Comments: Not reported

Completed Area Name: PROJECT WIDE  
Completed Sub Area Name: Not reported  
Completed Document Type: Amendment - Order/Agreement  
Completed Date: 12/11/1998  
Comments: Amendment to consent order per chapter 6.5 transition.

Completed Area Name: PROJECT WIDE  
Completed Sub Area Name: Not reported  
Completed Document Type: Annual Oversight Cost Estimate  
Completed Date: 09/30/2016  
Comments: DTSC letter with oversight cost estimate for fiscal year 2016/2017

Completed Area Name: PROJECT WIDE  
Completed Sub Area Name: Not reported  
Completed Document Type: Annual Oversight Cost Estimate  
Completed Date: 10/10/2014  
Comments: Not reported

Future Area Name: PROJECT WIDE  
Future Sub Area Name: Not reported  
Future Document Type: 5 Year Review Reports  
Future Due Date: 2022  
Schedule Area Name: PROJECT WIDE  
Schedule Sub Area Name: Not reported  
Schedule Document Type: 5 Year Review Reports  
Schedule Due Date: 12/29/2017  
Schedule Revised Date: Not reported

**Calsite:**

Region: BERKELEY  
Facility ID: 43360086  
Facility Type: RP  
Type: RESPONSIBLE PARTY  
Branch: NC  
Branch Name: NORTH COAST  
File Name: Not reported  
State Senate District: 08211997  
Status: CERTIFIED OPERATION AND MAINTENANCE, ALL PLANNED ACTIVITIES  
IMPLEMENTED, REMEDIATION CONTINUES  
Status Name: CERTIFIED / OPERATION & MAINTENANCE  
Lead Agency: DEPT OF TOXIC SUBSTANCES CONTROL  
NPL: Not Listed  
SIC Code: 36  
SIC Name: MANU - ELECTRONIC & OTHER ELECTRIC EQUIP  
Access: Controlled

Map ID  
Direction  
Distance  
Elevation

MAP FINDINGS

Site

Database(s)

EDR ID Number  
EPA ID Number

**VARIAN (Continued)**

**S100833273**

Cortese: Not reported  
Hazardous Ranking Score: Not reported  
Date Site Hazard Ranked: Not reported  
Groundwater Contamination: Confirmed  
Staff Member Responsible for Site: JRANDENI  
Supervisor Responsible for Site: Not reported  
Region Water Control Board: SF  
Region Water Control Board Name: SAN FRANCISCO BAY  
Lat/Long Direction: Not reported  
Lat/Long (dms): 0 0 0 / 0 0 0  
Lat/long Method: Not reported  
Lat/Long Description: Not reported  
State Assembly District Code: 21  
State Senate District Code: 11  
Facility ID: 43360086  
Activity: RA  
Activity Name: REMOVAL ACTION  
AWP Code: GWVOC  
Proposed Budget: 0  
AWP Completion Date: Not reported  
Revised Due Date: Not reported  
Comments Date: 09051991  
Est Person-Yrs to complete: 0  
Estimated Size: Not reported  
Request to Delete Activity: Not reported  
Activity Status: COM  
Definition of Status: CERTIFIED / OPERATION & MAINTENANCE  
Liquids Removed (Gals): 0  
Liquids Treated (Gals): 0  
Action Included Capping: Not reported  
Well Decommissioned: Not reported  
Action Included Fencing: Not reported  
Removal Action Certification: N  
Activity Comments: A TEMPORARY GROUNDWATER TREATMENT SYSTEM RAN FOR ABOUT A MONTH.  
For Commercial Reuse: 0  
For Industrial Reuse: 0  
For Residential Reuse: 0  
Unknown Type: 0  
Facility ID: 43360086  
Activity: FRIFS  
Activity Name: FOCUSED REMEDIAL INVESTIGATION/FEASIBILITY STUDY  
AWP Code: PILOT  
Proposed Budget: 0  
AWP Completion Date: Not reported  
Revised Due Date: Not reported  
Comments Date: 08311991  
Est Person-Yrs to complete: 0  
Estimated Size: Not reported  
Request to Delete Activity: Not reported  
Activity Status: COM  
Definition of Status: CERTIFIED / OPERATION & MAINTENANCE  
Liquids Removed (Gals): 0  
Liquids Treated (Gals): 0  
Action Included Capping: Not reported  
Well Decommissioned: Not reported  
Action Included Fencing: Not reported  
Removal Action Certification: Not reported



Map ID  
Direction  
Distance  
Elevation

MAP FINDINGS

Site

Database(s)

EDR ID Number  
EPA ID Number

**VARIAN (Continued)**

**S100833273**

Activity Comments:	Not reported
For Commercial Reuse:	0
For Industrial Reuse:	0
For Residential Reuse:	0
Unknown Type:	0
Facility ID:	43360086
Activity:	CEQA
Activity Name:	CEQA INCLUDING NEGATIVE DECS
AWP Code:	Not reported
Proposed Budget:	0
AWP Completion Date:	Not reported
Revised Due Date:	Not reported
Comments Date:	12101991
Est Person-Yrs to complete:	0
Estimated Size:	Not reported
Request to Delete Activity:	Not reported
Activity Status:	COM
Definition of Status:	CERTIFIED / OPERATION & MAINTENANCE
Liquids Removed (Gals):	0
Liquids Treated (Gals):	0
Action Included Capping:	Not reported
Well Decommissioned:	Not reported
Action Included Fencing:	Not reported
Removal Action Certification:	Not reported
Activity Comments:	Not reported
For Commercial Reuse:	0
For Industrial Reuse:	0
For Residential Reuse:	0
Unknown Type:	0
Facility ID:	43360086
Activity:	RA
Activity Name:	REMOVAL ACTION
AWP Code:	SOIL
Proposed Budget:	0
AWP Completion Date:	Not reported
Revised Due Date:	Not reported
Comments Date:	03301992
Est Person-Yrs to complete:	0
Estimated Size:	Not reported
Request to Delete Activity:	Not reported
Activity Status:	COM
Definition of Status:	CERTIFIED / OPERATION & MAINTENANCE
Liquids Removed (Gals):	0
Liquids Treated (Gals):	0
Action Included Capping:	Not reported
Well Decommissioned:	Not reported
Action Included Fencing:	Not reported
Removal Action Certification:	N
Activity Comments:	A SOIL VAPOR EXTRACTION SYSTEM WAS INSTALLED. CUBIC FEET PER MINUTEUNKNOWN.
For Commercial Reuse:	0
For Industrial Reuse:	0
For Residential Reuse:	0
Unknown Type:	0
Facility ID:	43360086
Activity:	RA
Activity Name:	REMOVAL ACTION

Map ID  
Direction  
Distance  
Elevation

MAP FINDINGS

Site

Database(s)

EDR ID Number  
EPA ID Number

**VARIAN (Continued)**

**S100833273**

AWP Code: GW  
Proposed Budget: 0  
AWP Completion Date: Not reported  
Revised Due Date: Not reported  
Comments Date: 06121992  
Est Person-Yrs to complete: 0  
Estimated Size: Not reported  
Request to Delete Activity: Not reported  
Activity Status: COM  
Definition of Status: CERTIFIED / OPERATION & MAINTENANCE  
Liquids Removed (Gals): 0  
Liquids Treated (Gals): 0  
Action Included Capping: Not reported  
Well Decommissioned: Not reported  
Action Included Fencing: Not reported  
Removal Action Certification: N  
Activity Comments: A GROUND WATER EXTRACTION SYSTEM WAS INSTALLED. GALLONS PER MINUTEUNKNOWN.  
For Commercial Reuse: 0  
For Industrial Reuse: 0  
For Residential Reuse: 0  
Unknown Type: 0  
Facility ID: 43360086  
Activity: COST  
Activity Name: COST RECOVERY  
AWP Code: SETT  
Proposed Budget: 0  
AWP Completion Date: Not reported  
Revised Due Date: Not reported  
Comments Date: 05271993  
Est Person-Yrs to complete: 0  
Estimated Size: Not reported  
Request to Delete Activity: Not reported  
Activity Status: COM  
Definition of Status: CERTIFIED / OPERATION & MAINTENANCE  
Liquids Removed (Gals): 0  
Liquids Treated (Gals): 0  
Action Included Capping: Not reported  
Well Decommissioned: Not reported  
Action Included Fencing: Not reported  
Removal Action Certification: Not reported  
Activity Comments: Not reported  
For Commercial Reuse: 0  
For Industrial Reuse: 0  
For Residential Reuse: 0  
Unknown Type: 0  
Facility ID: 43360086  
Activity: RIFS  
Activity Name: REMEDIAL INVESTIGATION / FEASIBILITY STUDY  
AWP Code: GW  
Proposed Budget: 0  
AWP Completion Date: Not reported  
Revised Due Date: Not reported  
Comments Date: 03291994  
Est Person-Yrs to complete: 0  
Estimated Size: Not reported  
Request to Delete Activity: Not reported

Map ID  
Direction  
Distance  
Elevation

MAP FINDINGS

Site

Database(s)

EDR ID Number  
EPA ID Number

**VARIAN (Continued)**

**S100833273**

Activity Status:	COM
Definition of Status:	CERTIFIED / OPERATION & MAINTENANCE
Liquids Removed (Gals):	0
Liquids Treated (Gals):	0
Action Included Capping:	Not reported
Well Decommissioned:	Not reported
Action Included Fencing:	Not reported
Removal Action Certification:	Not reported
Activity Comments:	Not reported
For Commercial Reuse:	0
For Industrial Reuse:	0
For Residential Reuse:	0
Unknown Type:	0
Facility ID:	43360086
Activity:	RIFS
Activity Name:	REMEDIAL INVESTIGATION / FEASIBILITY STUDY
AWP Code:	GW
Proposed Budget:	0
AWP Completion Date:	Not reported
Revised Due Date:	Not reported
Comments Date:	03311994
Est Person-Yrs to complete:	0
Estimated Size:	Not reported
Request to Delete Activity:	Not reported
Activity Status:	COM
Definition of Status:	CERTIFIED / OPERATION & MAINTENANCE
Liquids Removed (Gals):	0
Liquids Treated (Gals):	0
Action Included Capping:	Not reported
Well Decommissioned:	Not reported
Action Included Fencing:	Not reported
Removal Action Certification:	Not reported
Activity Comments:	Not reported
For Commercial Reuse:	0
For Industrial Reuse:	0
For Residential Reuse:	0
Unknown Type:	0
Facility ID:	43360086
Activity:	RIFS
Activity Name:	REMEDIAL INVESTIGATION / FEASIBILITY STUDY
AWP Code:	SOIL
Proposed Budget:	0
AWP Completion Date:	Not reported
Revised Due Date:	Not reported
Comments Date:	06201994
Est Person-Yrs to complete:	0
Estimated Size:	Not reported
Request to Delete Activity:	Not reported
Activity Status:	COM
Definition of Status:	CERTIFIED / OPERATION & MAINTENANCE
Liquids Removed (Gals):	0
Liquids Treated (Gals):	0
Action Included Capping:	Not reported
Well Decommissioned:	Not reported
Action Included Fencing:	Not reported
Removal Action Certification:	Not reported
Activity Comments:	Not reported

Map ID  
Direction  
Distance  
Elevation

MAP FINDINGS

Site

Database(s)

EDR ID Number  
EPA ID Number

**VARIAN (Continued)**

**S100833273**

For Commercial Reuse: 0  
For Industrial Reuse: 0  
For Residential Reuse: 0  
Unknown Type: 0  
Facility ID: 43360086  
Activity: CEQA  
Activity Name: CEQA INCLUDING NEGATIVE DECS  
AWP Code: Not reported  
Proposed Budget: 0  
AWP Completion Date: Not reported  
Revised Due Date: Not reported  
Comments Date: 01051995  
Est Person-Yrs to complete: 0  
Estimated Size: Not reported  
Request to Delete Activity: Not reported  
Activity Status: COM  
Definition of Status: CERTIFIED / OPERATION & MAINTENANCE  
Liquids Removed (Gals): 0  
Liquids Treated (Gals): 0  
Action Included Capping: Not reported  
Well Decommissioned: Not reported  
Action Included Fencing: Not reported  
Removal Action Certification: Not reported  
Activity Comments: Not reported  
For Commercial Reuse: 0  
For Industrial Reuse: 0  
For Residential Reuse: 0  
Unknown Type: 0  
Facility ID: 43360086  
Activity: RAP  
Activity Name: REMEDIAL ACTION PLAN / RECORD OF DECISION  
AWP Code: GW  
Proposed Budget: 0  
AWP Completion Date: Not reported  
Revised Due Date: Not reported  
Comments Date: 01051995  
Est Person-Yrs to complete: 0  
Estimated Size: Not reported  
Request to Delete Activity: Not reported  
Activity Status: COM  
Definition of Status: CERTIFIED / OPERATION & MAINTENANCE  
Liquids Removed (Gals): 0  
Liquids Treated (Gals): 0  
Action Included Capping: Not reported  
Well Decommissioned: Not reported  
Action Included Fencing: Not reported  
Removal Action Certification: Not reported  
Activity Comments: Not reported  
For Commercial Reuse: 0  
For Industrial Reuse: 0  
For Residential Reuse: 0  
Unknown Type: 0  
Facility ID: 43360086  
Activity: RA  
Activity Name: REMOVAL ACTION  
AWP Code: SVE  
Proposed Budget: 0

Map ID  
Direction  
Distance  
Elevation

MAP FINDINGS

Site

Database(s)

EDR ID Number  
EPA ID Number

**VARIAN (Continued)**

**S100833273**

AWP Completion Date: Not reported  
Revised Due Date: Not reported  
Comments Date: 04061995  
Est Person-Yrs to complete: 0  
Estimated Size: Not reported  
Request to Delete Activity: Not reported  
Activity Status: COM  
Definition of Status: CERTIFIED / OPERATION & MAINTENANCE  
Liquids Removed (Gals): 0  
Liquids Treated (Gals): 0  
Action Included Capping: Not reported  
Well Decommissioned: Not reported  
Action Included Fencing: Not reported  
Removal Action Certification: N  
Activity Comments: A SOIL VAPOR EXTRACTION SYSTEM EXTRACTED A CUMULATIVE MASS OF APPROXIMATELY 15,352 LBS OF TPH-G.  
  
For Commercial Reuse: 0  
For Industrial Reuse: 0  
For Residential Reuse: 0  
Unknown Type: 0  
Facility ID: 43360086  
Activity: DES  
Activity Name: DESIGN  
AWP Code: GW  
Proposed Budget: 0  
AWP Completion Date: Not reported  
Revised Due Date: Not reported  
Comments Date: 07021995  
Est Person-Yrs to complete: 0.32000  
Estimated Size: L  
Request to Delete Activity: Not reported  
Activity Status: COM  
Definition of Status: CERTIFIED / OPERATION & MAINTENANCE  
Liquids Removed (Gals): 0  
Liquids Treated (Gals): 0  
Action Included Capping: Not reported  
Well Decommissioned: Not reported  
Action Included Fencing: Not reported  
Removal Action Certification: Not reported  
Activity Comments: Not reported  
For Commercial Reuse: 0  
For Industrial Reuse: 0  
For Residential Reuse: 0  
Unknown Type: 0  
Facility ID: 43360086  
Activity: RMDL  
Activity Name: REMEDIAL ACTION (RAP REQUIRED)  
AWP Code: GW  
Proposed Budget: 0  
AWP Completion Date: Not reported  
Revised Due Date: Not reported  
Comments Date: 06111996  
Est Person-Yrs to complete: 0.28000  
Estimated Size: L  
Request to Delete Activity: Not reported  
Activity Status: COM  
Definition of Status: CERTIFIED / OPERATION & MAINTENANCE

Map ID  
Direction  
Distance  
Elevation

MAP FINDINGS

Site

Database(s)

EDR ID Number  
EPA ID Number

**VARIAN (Continued)**

**S100833273**

Liquids Removed (Gals):	0
Liquids Treated (Gals):	0
Action Included Capping:	Not reported
Well Decommissioned:	Not reported
Action Included Fencing:	Not reported
Removal Action Certification:	N
Activity Comments:	APPROVED FINAL REMEDIAL ACTION FOR THE SITE. THE FRA INCLUDES GROUND-WATER EXTRACTION AND TREATMENT.
For Commercial Reuse:	0
For Industrial Reuse:	0
For Residential Reuse:	0
Unknown Type:	0
Facility ID:	43360086
Activity:	5YEAR
Activity Name:	FIVE-YEAR REVIEW REQUIRED BY CERCLA
AWP Code:	Not reported
Proposed Budget:	0
AWP Completion Date:	Not reported
Revised Due Date:	Not reported
Comments Date:	04122002
Est Person-Yrs to complete:	0
Estimated Size:	Not reported
Request to Delete Activity:	Not reported
Activity Status:	COM
Definition of Status:	CERTIFIED / OPERATION & MAINTENANCE
Liquids Removed (Gals):	0
Liquids Treated (Gals):	0
Action Included Capping:	Not reported
Well Decommissioned:	Not reported
Action Included Fencing:	Not reported
Removal Action Certification:	Not reported
Activity Comments:	Not reported
For Commercial Reuse:	0
For Industrial Reuse:	0
For Residential Reuse:	0
Unknown Type:	0
Facility ID:	43360086
Activity:	OM
Activity Name:	OPERATION & MAINTENANCE
AWP Code:	PLAN
Proposed Budget:	0
AWP Completion Date:	Not reported
Revised Due Date:	Not reported
Comments Date:	09061996
Est Person-Yrs to complete:	0
Estimated Size:	Not reported
Request to Delete Activity:	Not reported
Activity Status:	COM
Definition of Status:	CERTIFIED / OPERATION & MAINTENANCE
Liquids Removed (Gals):	0
Liquids Treated (Gals):	0
Action Included Capping:	Not reported
Well Decommissioned:	Not reported
Action Included Fencing:	Not reported
Removal Action Certification:	Not reported
Activity Comments:	Not reported
For Commercial Reuse:	0

Map ID  
Direction  
Distance  
Elevation

MAP FINDINGS

Site

Database(s)

EDR ID Number  
EPA ID Number

**VARIAN (Continued)**

**S100833273**

For Industrial Reuse: 0  
For Residential Reuse: 0  
Unknown Type: 0  
Facility ID: 43360086  
Activity: CERT  
Activity Name: CERTIFICATION  
AWP Code: Not reported  
Proposed Budget: 0  
AWP Completion Date: Not reported  
Revised Due Date: Not reported  
Comments Date: 08211997  
Est Person-Yrs to complete: 0  
Estimated Size: Not reported  
Request to Delete Activity: Not reported  
Activity Status: COM  
Definition of Status: CERTIFIED / OPERATION & MAINTENANCE  
Liquids Removed (Gals): 0  
Liquids Treated (Gals): 0  
Action Included Capping: Not reported  
Well Decommissioned: Not reported  
Action Included Fencing: Not reported  
Removal Action Certification: N  
Activity Comments: 33.7 MILLION GALS. OF GROUNDWATER TREATED USING AN AIR STRIPPING TREATMENT UNIT. GROUNDWATER EXTRACTION IS CONTINUING THROUGH THE OPERATION AND MAINTENANCE OF THE GROUNDWATER EXTRACTION SYSTEM.

For Commercial Reuse: 0  
For Industrial Reuse: 0  
For Residential Reuse: 0  
Unknown Type: 0  
Facility ID: 43360086  
Activity: ORDER  
Activity Name: I/SE, IORSE, FFA, FFSRA, VCA, EA  
AWP Code: OM  
Proposed Budget: 0  
AWP Completion Date: Not reported  
Revised Due Date: Not reported  
Comments Date: 08211997  
Est Person-Yrs to complete: 0  
Estimated Size: Not reported  
Request to Delete Activity: Not reported  
Activity Status: COM  
Definition of Status: CERTIFIED / OPERATION & MAINTENANCE  
Liquids Removed (Gals): 0  
Liquids Treated (Gals): 0  
Action Included Capping: Not reported  
Well Decommissioned: Not reported  
Action Included Fencing: Not reported  
Removal Action Certification: Not reported  
Activity Comments: Not reported

For Commercial Reuse: 0  
For Industrial Reuse: 0  
For Residential Reuse: 0  
Unknown Type: 0  
Facility ID: 43360086  
Activity: CHP65  
Activity Name: AMENDED ORDER/AGREEMENT, CHAPTER 6.5 TRANSITION  
AWP Code: ORDER

Map ID  
Direction  
Distance  
Elevation

MAP FINDINGS

Site

Database(s)

EDR ID Number  
EPA ID Number

**VARIAN (Continued)**

**S100833273**

Proposed Budget: 0  
AWP Completion Date: Not reported  
Revised Due Date: Not reported  
Comments Date: 12111998  
Est Person-Yrs to complete: 0  
Estimated Size: Not reported  
Request to Delete Activity: Not reported  
Activity Status: COM  
Definition of Status: CERTIFIED / OPERATION & MAINTENANCE  
Liquids Removed (Gals): 0  
Liquids Treated (Gals): 0  
Action Included Capping: Not reported  
Well Decommissioned: Not reported  
Action Included Fencing: Not reported  
Removal Action Certification: Not reported  
Activity Comments: Not reported  
For Commercial Reuse: 0  
For Industrial Reuse: 0  
For Residential Reuse: 0  
Unknown Type: 0  
Facility ID: 43360086  
Activity: 5YEAR  
Activity Name: FIVE-YEAR REVIEW REQUIRED BY CERCLA  
AWP Code: Not reported  
Proposed Budget: 0  
AWP Completion Date: 09302006  
Revised Due Date: 04302007  
Comments Date: Not reported  
Est Person-Yrs to complete: 0  
Estimated Size: Not reported  
Request to Delete Activity: Not reported  
Activity Status: COM  
Definition of Status: CERTIFIED / OPERATION & MAINTENANCE  
Liquids Removed (Gals): 0  
Liquids Treated (Gals): 0  
Action Included Capping: Not reported  
Well Decommissioned: Not reported  
Action Included Fencing: Not reported  
Removal Action Certification: Not reported  
Activity Comments: Not reported  
For Commercial Reuse: 0  
For Industrial Reuse: 0  
For Residential Reuse: 0  
Unknown Type: 0  
Facility ID: 43360086  
Activity: ORDER  
Activity Name: I/SE, IORSE, FFA, FFSRA, VCA, EA  
AWP Code: CNSNT  
Proposed Budget: 0  
AWP Completion Date: Not reported  
Revised Due Date: Not reported  
Comments Date: 05301989  
Est Person-Yrs to complete: 0  
Estimated Size: Not reported  
Request to Delete Activity: Not reported  
Activity Status: COM  
Definition of Status: CERTIFIED / OPERATION & MAINTENANCE



Map ID  
Direction  
Distance  
Elevation

MAP FINDINGS

Site

Database(s)

EDR ID Number  
EPA ID Number

**VARIAN (Continued)**

**S100833273**

Liquids Removed (Gals):	0
Liquids Treated (Gals):	0
Action Included Capping:	Not reported
Well Decommissioned:	Not reported
Action Included Fencing:	Not reported
Removal Action Certification:	Not reported
Activity Comments:	Not reported
For Commercial Reuse:	0
For Industrial Reuse:	0
For Residential Reuse:	0
Unknown Type:	0
Facility ID:	43360086
Activity:	RA
Activity Name:	REMOVAL ACTION
AWP Code:	SOIL
Proposed Budget:	0
AWP Completion Date:	Not reported
Revised Due Date:	Not reported
Comments Date:	11071989
Est Person-Yrs to complete:	0
Estimated Size:	Not reported
Request to Delete Activity:	Not reported
Activity Status:	COM
Definition of Status:	CERTIFIED / OPERATION & MAINTENANCE
Liquids Removed (Gals):	0
Liquids Treated (Gals):	0
Action Included Capping:	Not reported
Well Decommissioned:	Not reported
Action Included Fencing:	Not reported
Removal Action Certification:	N
Activity Comments:	THIRTY 100 GALLONS OF 25% ETHYLENE GLYCOL WAS RELEASED BETWEEN 6/26 & 6/30/89. SOME RESIDUAL WORK WAS DONE 11/89.
For Commercial Reuse:	0
For Industrial Reuse:	0
For Residential Reuse:	0
Unknown Type:	0
Facility ID:	43360086
Activity:	PPP
Activity Name:	PUBLIC PARTICIPATION PLAN
AWP Code:	Not reported
Proposed Budget:	0
AWP Completion Date:	Not reported
Revised Due Date:	Not reported
Comments Date:	01311990
Est Person-Yrs to complete:	0
Estimated Size:	Not reported
Request to Delete Activity:	Not reported
Activity Status:	COM
Definition of Status:	CERTIFIED / OPERATION & MAINTENANCE
Liquids Removed (Gals):	0
Liquids Treated (Gals):	0
Action Included Capping:	Not reported
Well Decommissioned:	Not reported
Action Included Fencing:	Not reported
Removal Action Certification:	Not reported
Activity Comments:	Not reported
For Commercial Reuse:	0

Map ID  
Direction  
Distance  
Elevation

MAP FINDINGS

Site

Database(s)

EDR ID Number  
EPA ID Number

**VARIAN (Continued)**

**S100833273**

For Industrial Reuse: 0  
For Residential Reuse: 0  
Unknown Type: 0  
Facility ID: 43360086  
Activity: FRIFS  
Activity Name: FOCUSED REMEDIAL INVESTIGATION/FEASIBILITY STUDY  
AWP Code: Not reported  
Proposed Budget: 0  
AWP Completion Date: Not reported  
Revised Due Date: Not reported  
Comments Date: 05311991  
Est Person-Yrs to complete: 0  
Estimated Size: Not reported  
Request to Delete Activity: Not reported  
Activity Status: COM  
Definition of Status: CERTIFIED / OPERATION & MAINTENANCE  
Liquids Removed (Gals): 0  
Liquids Treated (Gals): 0  
Action Included Capping: Not reported  
Well Decommissioned: Not reported  
Action Included Fencing: Not reported  
Removal Action Certification: Not reported  
Activity Comments: Not reported  
For Commercial Reuse: 0  
For Industrial Reuse: 0  
For Residential Reuse: 0  
Unknown Type: 0  
Facility ID: 43360086  
Activity: RA  
Activity Name: REMOVAL ACTION  
AWP Code: SOIL2  
Proposed Budget: 0  
AWP Completion Date: Not reported  
Revised Due Date: Not reported  
Comments Date: 09051991  
Est Person-Yrs to complete: 0  
Estimated Size: Not reported  
Request to Delete Activity: Not reported  
Activity Status: COM  
Definition of Status: CERTIFIED / OPERATION & MAINTENANCE  
Liquids Removed (Gals): 100  
Liquids Treated (Gals): 0  
Action Included Capping: Not reported  
Well Decommissioned: Not reported  
Action Included Fencing: Not reported  
Removal Action Certification: N  
Activity Comments: EXCAVATION OF 100 CY OF CONTAMINATED SOIL.  
For Commercial Reuse: 0  
For Industrial Reuse: 0  
For Residential Reuse: 0  
Unknown Type: 0  
Facility ID: 43360086  
Activity: CEQA  
Activity Name: CEQA INCLUDING NEGATIVE DECS  
AWP Code: NEGD  
Proposed Budget: 0  
AWP Completion Date: Not reported

Map ID  
Direction  
Distance  
Elevation

MAP FINDINGS

Site

Database(s)

EDR ID Number  
EPA ID Number

**VARIAN (Continued)**

**S100833273**

Revised Due Date: Not reported  
Comments Date: 08151991  
Est Person-Yrs to complete: 0  
Estimated Size: Not reported  
Request to Delete Activity: Not reported  
Activity Status: COM  
Definition of Status: CERTIFIED / OPERATION & MAINTENANCE  
Liquids Removed (Gals): 0  
Liquids Treated (Gals): 0  
Action Included Capping: Not reported  
Well Decommissioned: Not reported  
Action Included Fencing: Not reported  
Removal Action Certification: Not reported  
Activity Comments: Not reported  
For Commercial Reuse: 0  
For Industrial Reuse: 0  
For Residential Reuse: 0  
Unknown Type: 0  
Alternate Address: 611 HANSEN WAY  
Alternate City,St,Zip: PALO ALTO, CA 94303  
Alternate Address: 611 HANSEN WAY  
Alternate City,St,Zip: PALO ALTO, CA 94304  
Background Info: Varian is a diversified electronics company occupying 70 acres in the Stanford Research Park since 1952. Due to historical practices, gasoline, trichloroethylene (TCE) and percloroethylene (PCE) contaminated the soil and underlying groundwater.  
Comments Date: 04281989  
Comments: Completed PA.  
Comments Date: 05301989  
Comments: Consent Order signed.  
Comments Date: 05311991  
Comments: Completed FRIFS.  
Comments Date: 06111996  
Comments: Completed FRA for the site which includes groundwater extraction  
Comments Date: 06111996  
Comments: and treatment.  
Comments Date: 06201994  
Comments: Completed RIFS for Soil Operable Unit.  
Comments Date: 07021995  
Comments: Approved Design documents for groundwater treatment system.  
Comments Date: 08151991  
Comments: Completed CEQA Negative Declaration.  
Comments Date: 08211997  
Comments: Certified Site. Amended Order to include operation and  
Comments Date: 08211997  
Comments: maintenance of the remedial system. Groundwater extraction and  
Comments Date: 08211997  
Comments: treatment will continue in accordance with the approved  
Comments Date: 08211997  
Comments: operation and maintenance plan.  
Comments Date: 08311991  
Comments: Completed FRIFS. This was an unplanned F-RI/FS. A pilot study  
Comments Date: 08311991  
Comments: was completed with oxidation treatment system which utilizes  
Comments Date: 08311991  
Comments: high intensity ultraviolet light and hydrogen peroxide to

Map ID  
Direction  
Distance  
Elevation

MAP FINDINGS

Site

Database(s)

EDR ID Number  
EPA ID Number

**VARIAN (Continued)**

**S100833273**

Comments Date: 08311991  
Comments: oxidize VOCs.  
Comments Date: 09051991  
Comments: Completed RA. Excavated 100 cubic yards of VOC contaminated  
Comments Date: 09051991  
Comments: soil. Groundwater extraction and treatment system started.  
Comments Date: 09051991  
Comments: Effluent is reused for on-site irrigation.  
Comments Date: 09061996  
Comments: Approved O&M Plan for groundwater system. Treatment system  
Comments Date: 09061996  
Comments: incorporates instrumentation for automatic operation which  
Comments Date: 09061996  
Comments: requires only periodic observation and maintenance.  
Comments Date: 11071989  
Comments: Completed RA. Removal of ten cubic yards of soil contaminated  
Comments Date: 11071989  
Comments: with 25% ethylene glycol.  
Comments Date: 01051995  
Comments: Approved RAP. Implementation expected to be completed by April  
Comments Date: 01051995  
Comments: 1996. SVE and treatment system with activated carbon adsorption  
Comments Date: 01051995  
Comments: was selected for soil. For groundwater treatment, using an  
Comments Date: 01051995  
Comments: air-stripper was selected and treated water will be used on-site  
Comments Date: 01051995  
Comments: for irrigation to the extent possible. Remainder will be  
Comments Date: 01051995  
Comments: discharged to storm drain. CEQA Negative Declaration completed.  
Comments Date: 01311990  
Comments: Completed Public Participation Plan.  
Comments Date: 03301992  
Comments: Completed RA. A soil vapor extraction system (SVE) was  
Comments Date: 03301992  
Comments: implemented as an IRM to remediate gasoline contaminated soil  
Comments Date: 03301992  
Comments: near building 3 area. IRM was completed in December 1993. A  
Comments Date: 03301992  
Comments: Verification sampling program was undertaken; samples indicated  
Comments Date: 03301992  
Comments: that Removal Action was successful. Samples all non-detect.  
Comments Date: 03311994  
Comments: Completed RIFS for Groundwater Operable Unit.  
Comments Date: 04061995  
Comments: Completed RA. Soil Vapor Extraction (SVE) system treated soils  
Comments Date: 04061995  
Comments: impacted with benzene, toluene, ethylbenzene, xylenes (BTEX) and  
Comments Date: 04061995  
Comments: total extractable petroleum hydrocarbons (TPH-G) which were  
Comments Date: 04061995  
Comments: detected near Building 3 onsite. Chemical concentrations have  
Comments Date: 04061995  
Comments: been reduced below remedial action objectives for the site.  
Comments Date: 04061995  
Comments: Verification sampling indicated that the SVE was successful in  
Comments Date: 04061995

Map ID  
Direction  
Distance  
Elevation

MAP FINDINGS

Site

Database(s)

EDR ID Number  
EPA ID Number

**VARIAN (Continued)**

**S100833273**

Comments: remediating affected soils. SVE system was shut down and is  
Comments Date: 04061995  
Comments: being removed from the site. The system extracted a cumulative  
Comments Date: 04061995  
Comments: mass of about 15,352 pounds of TPH-G from February 1992 through  
Comments Date: 04061995  
Comments: December 1993.  
Comments Date: 04122002  
Comments: Completed Five-Year Review. Based on this review, Varian plans  
Comments Date: 04122002  
Comments: to conduct an in-situ pilot test in 2003 to evaluate techniques  
Comments Date: 04122002  
Comments: to reduce the high concentrations of PCE which remain in the  
Comments Date: 04122002  
Comments: groundwater.  
ID Name: CALSTARS CODE  
ID Value: 200122  
ID Name: BEP DATABASE PCODE  
ID Value: P23026  
ID Name: EPA IDENTIFICATION NUMBER  
ID Value: CAD009120817  
Alternate Name: VARIAN ASSOCIATES  
Alternate Name: VARIAN  
Alternate Name: VARIAN - HANSEN WAY  
Alternate Name: Not reported  
Special Programs Code: CERC2  
Special Programs Name: CERCLA II

**CA BOND EXP. PLAN:**

Responsible Party: RESPONSIBLE PARTY-LEAD SITE CLEANUP WORKPLAN  
Project Revenue Source Company: Not reported  
Project Revenue Source Addr: Not reported  
Project Revenue Source City,St,Zip: Not reported  
Project Revenue Source Desc: The RPs will be issued a remedial action order and are expected to comply with it. DHS has budgeted \$50,000 to provide for oversight and monitoring of investigation and cleanup efforts. DHS will recover 100 percent of direct costs plus staff costs and overhead related to the project. The responsible parties will pay all costs associated with remedial investigations and cleanup activities.  
Site Description: Varian, an electronics manufacturing firm, has occupied the site since 1952. Investigations were initiated by Varian as part of a regional investigation in the Stanford Research Park.  
Hazardous Waste Desc: Investigations are ongoing in three areas of the facility. At the north end of the site, chlorinated solvents, including up to 1,500 parts per billion (ppb) of trichloroethene (TCE) have been detected in shallow ground water. Gasoline contamination has been found in soil and shallow ground water near Building 4. Investigations at an adjacent site, Aydin, revealed TCE at up to 1,400 ppb and DCE an 190 ppb in shallow ground water at the south end of the Varian facility.  
Threat To Public Health & Env: Contamination of shallow ground water poses a potential threat to deeper aquifers currently used as backup municipal water supplies. There are three municipal wells within a two mile radius of the site.  
Site Activity Status: DHS will prepare a consent order or a remedial action order requiring further investigation and site cleanup. Varian is continuing its investigation work and is expected to comply with the order.

**CORTESE:**

Map ID  
Direction  
Distance  
Elevation

MAP FINDINGS

Site

Database(s)

EDR ID Number  
EPA ID Number

**VARIAN (Continued)**

**S100833273**

Region: CORTESE  
Envirostor Id: 43360086  
Site/Facility Type: STATE RESPONSE  
Cleanup Status: CERTIFIED / OPERATION & MAINTENANCE  
Status Date: 08/21/1997  
Site Code: 200122  
Latitude: 37.419990  
Longitude: -122.13715  
Owner: Not reported  
Enf Type: Not reported  
Swat R: Not reported  
Flag: envirostor  
Order No: Not reported  
Waste Discharge System No: Not reported  
Effective Date: Not reported  
Region 2: Not reported  
WID Id: Not reported  
Solid Waste Id No: Not reported  
Waste Management Uit Name: Not reported  
File Name: Haz Waste & Substances Sites

**ICE:**

Envirostor ID: 3003454  
EPA ID: CAD009120817  
Site Type: INSPECTION  
Facility Status: No Action

**Inspection:**

Action Type: Financial Records Review - Cleanup Site  
Action Date: 12/19/2013  
Violation Class: No Violations  
RTC Date: Not reported

Action Type: Financial Records Review - Cleanup Site  
Action Date: 03/09/2017  
Violation Class: No Violations  
RTC Date: Not reported

**HIST CORTESE:**

Region: CORTESE  
Facility County Code: 43  
Reg By: CALSI  
Reg Id: 43360086

**CERS TANKS:**

Site ID: 344485  
CERS ID: 43360086  
CERS Description: State Response

**Affiliation:**

Affiliation Type Desc: Lead Project Manager  
Entity Name: JOVANNE VILLAMATER  
Entity Title: Not reported  
Affiliation Address: Not reported  
Affiliation City: BERKELEY  
Affiliation State: CA

Map ID  
 Direction  
 Distance  
 Elevation

MAP FINDINGS

Site

Database(s)

EDR ID Number  
 EPA ID Number

**VARIAN (Continued)**

**S100833273**

Affiliation Country:	Not reported
Affiliation Zip:	Not reported
Affiliation Phone:	Not reported
Affiliation Type Desc:	Supervisor
Entity Name:	MARK PIROS
Entity Title:	Not reported
Affiliation Address:	Not reported
Affiliation City:	Not reported
Affiliation State:	Not reported
Affiliation Country:	Not reported
Affiliation Zip:	Not reported
Affiliation Phone:	Not reported

**AM442**  
**South**  
**1/8-1/4**  
**0.169 mi.**  
**891 ft.**

**VARIAN INC. NPDES**  
**611 HANSEN**  
**MONTAIN VIEW, CA 94304**

**CA CPS-SLIC** **S106916863**  
**CA CERS** **N/A**

**Site 19 of 21 in cluster AM**

**Relative:**  
**Higher**  
**Actual:**  
**43 ft.**

<b>CPS-SLIC:</b>	
Region:	STATE
<b>Facility Status:</b>	<b>Completed - Case Closed</b>
Status Date:	07/21/2009
Global Id:	SL0608530107
Lead Agency:	SAN FRANCISCO BAY RWQCB (REGION 2)
Lead Agency Case Number:	Not reported
Latitude:	37.420047
Longitude:	-122.137047
Case Type:	Cleanup Program Site
Case Worker:	Not reported
Local Agency:	Not reported
RB Case Number:	43s1044
File Location:	Not reported
Potential Media Affected:	Other Groundwater (uses other than drinking water)
Potential Contaminants of Concern:	* Solvents
Site History:	No Water Board oversight of cleanup at this site. This case is included in Geotracker because the site is covered by the Water Boards NPDES general permits for discharges from pump and treat systems to surface waters (one each for fuels- and VOC-impacted sites). This can happen for two reasons: (i) the site is overseen by another agency (e.g., USEPA or DTSC) and needs coverage under one of the NPDES general permits or (ii) construction dewatering in an area of groundwater contamination necessitates NPDES general permit coverage. Including this case in Geotracker helps staff to receive and review required NPDES reports. Per CIWQS, the Water Boards terminated the facility's permit of July, 2009.

Click here to access the California GeoTracker records for this facility:

**CERS TANKS:**

Site ID:	239176
CERS ID:	SL0608530107
CERS Description:	Cleanup Program Site

Map ID  
Direction  
Distance  
Elevation

MAP FINDINGS

Site

Database(s)

EDR ID Number  
EPA ID Number

AM443  
South  
1/8-1/4  
0.169 mi.  
891 ft.

**COMMUNICATION & POWER IND.**  
811 HANSEN WAY  
PALO ALTO, CA

CA AST 1001132046  
N/A

Site 20 of 21 in cluster AM

Relative:  
Higher

AST:

Actual:  
43 ft.

Certified Unified Program Agencies: Santa Clara County  
Owner: COMMUNICATION & POWER IND.  
Total Gallons: 75,520  
CERSID: Not reported  
Facility ID: Not reported  
Business Name: Not reported  
Phone: Not reported  
Fax: Not reported  
Mailing Address: Not reported  
Mailing Address City: Not reported  
Mailing Address State: Not reported  
Mailing Address Zip Code: Not reported  
Operator Name: Not reported  
Operator Phone: Not reported  
Owner Phone: Not reported  
Owner Mail Address: Not reported  
Owner State: Not reported  
Owner Zip Code: Not reported  
Owner Country: Not reported  
Property Owner Name: Not reported  
Property Owner Phone: Not reported  
Property Owner Mailing Address: Not reported  
Property Owner City: Not reported  
Property Owner Stat : Not reported  
Property Owner Zip Code: Not reported  
Property Owner Country: Not reported  
EPAID: Not reported

AM444  
South  
1/8-1/4  
0.169 mi.  
891 ft.

**VARIAN SEMI CONDUCTOR EQUIPMENT ASSOC.**  
811 HANSEN WY  
PALO ALTO, CA 94304

CA HAZNET S113106252  
N/A

Site 21 of 21 in cluster AM

Relative:  
Higher

HAZNET:

Actual:  
43 ft.

envid: S113106252  
Year: 2002  
GEPaid: CAL000208681  
Contact: SUSAN FELCH/DIRECTOR  
Telephone: 6505657070  
Mailing Name: Not reported  
Mailing Address: 21 GREAT OAKS BLVD  
Mailing City,St,Zip: SAN JOSE, CA 951190000  
Gen County: Not reported  
TSD EPA ID: CAD059494310  
TSD County: Not reported  
Waste Category: Liquids with pH <= 2  
Disposal Method: Treatment, Tank  
Tons: 0.68  
Cat Decode: Not reported  
Method Decode: Not reported  
Facility County: Santa Clara



Map ID  
Direction  
Distance  
Elevation

MAP FINDINGS

Site

Database(s)

EDR ID Number  
EPA ID Number

**VARIAN SEMI CONDUCTOR EQUIPMENT ASSOC. (Continued)**

**S113106252**

envid: S113106252  
Year: 2002  
GEPaid: CAL000208681  
Contact: SUSAN FELCH/DIRECTOR  
Telephone: 6505657070  
Mailing Name: Not reported  
Mailing Address: 21 GREAT OAKS BLVD  
Mailing City,St,Zip: SAN JOSE, CA 951190000  
Gen County: Not reported  
TSD EPA ID: CAD059494310  
TSD County: Not reported  
Waste Category: Liquids with pH <= 2  
Disposal Method: Disposal, Other  
Tons: 0.59  
Cat Decode: Not reported  
Method Decode: Not reported  
Facility County: Santa Clara

envid: S113106252  
Year: 2002  
GEPaid: CAL000208681  
Contact: SUSAN FELCH/DIRECTOR  
Telephone: 6505657070  
Mailing Name: Not reported  
Mailing Address: 21 GREAT OAKS BLVD  
Mailing City,St,Zip: SAN JOSE, CA 951190000  
Gen County: Not reported  
TSD EPA ID: CAD059494310  
TSD County: Not reported  
Waste Category: Other organic solids  
Disposal Method: Transfer Station  
Tons: 0.03  
Cat Decode: Not reported  
Method Decode: Not reported  
Facility County: Santa Clara

envid: S113106252  
Year: 2002  
GEPaid: CAL000208681  
Contact: SUSAN FELCH/DIRECTOR  
Telephone: 6505657070  
Mailing Name: Not reported  
Mailing Address: 21 GREAT OAKS BLVD  
Mailing City,St,Zip: SAN JOSE, CA 951190000  
Gen County: Not reported  
TSD EPA ID: CAD059494310  
TSD County: Not reported  
Waste Category: Unspecified solvent mixture  
Disposal Method: Disposal, Other  
Tons: 0.02  
Cat Decode: Not reported  
Method Decode: Not reported  
Facility County: Santa Clara

envid: S113106252  
Year: 2001  
GEPaid: CAL000208681

Map ID  
Direction  
Distance  
Elevation

MAP FINDINGS

Site

Database(s)

EDR ID Number  
EPA ID Number

**VARIAN SEMI CONDUCTOR EQUIPMENT ASSOC. (Continued)**

**S113106252**

Contact: SUSAN FELCH/DIRECTOR  
Telephone: 6505657070  
Mailing Name: Not reported  
Mailing Address: 21 GREAT OAKS BLVD  
Mailing City,St,Zip: SAN JOSE, CA 951190000  
Gen County: Not reported  
TSD EPA ID: CAD059494310  
TSD County: Not reported  
Waste Category: Liquids with pH <= 2  
Disposal Method: Treatment, Tank  
Tons: 0.87  
Cat Decode: Not reported  
Method Decode: Not reported  
Facility County: Santa Clara

[Click this hyperlink](#) while viewing on your computer to access  
5 additional CA\_HAZNET: record(s) in the EDR Site Report.

**AI445**  
**East**  
**1/8-1/4**  
**0.172 mi.**  
**908 ft.**

**WALDO APARTMENTS**  
**3039 EMERSON ST.**  
**PALO ALTO, CA 94306**  
**Site 3 of 3 in cluster AI**

**CA HAZNET S121001302**  
**N/A**

**Relative:**  
**Lower**  
**Actual:**  
**26 ft.**

HAZNET:  
envid: S121001302  
Year: 2016  
GEPaid: CAC002863970  
Contact: ERICKA VILLALOBOS  
Telephone: 6508582199  
Mailing Name: Not reported  
Mailing Address: 630 LOS ROBLES AVE.  
Mailing City,St,Zip: PALO ALTO, CA 94306  
Gen County: Santa Clara  
TSD EPA ID: CAD981382732  
TSD County: Alameda  
Waste Category: Asbestos containing waste  
Disposal Method: Landfill Or Surface Impoundment That Will Be Closed As Landfill( To Include On-Site Treatment And/Or Stabilization)  
Tons: 0.23  
Cat Decode: Asbestos containing waste  
Method Decode: Landfill Or Surface Impoundment That Will Be Closed As Landfill( To Include On-Site Treatment And/Or Stabilization)  
Facility County: Santa Clara

**AN446**  
**West**  
**1/8-1/4**  
**0.179 mi.**  
**947 ft.**

**SHASHI GROUP LLC.**  
**2515 EL CAMINO REAL # 2585**  
**PALO ALTO, CA 94306**  
**Site 1 of 10 in cluster AN**

**CA HAZNET S117308073**  
**N/A**

**Relative:**  
**Higher**  
**Actual:**  
**39 ft.**

HAZNET:  
envid: S117308073  
Year: 2013  
GEPaid: CAC002753993  
Contact: ALEX STANFORD

Map ID  
Direction  
Distance  
Elevation

MAP FINDINGS

Site

Database(s)

EDR ID Number  
EPA ID Number

**SHASHI GROUP LLC. (Continued)**

**S117308073**

Telephone: 7014814801  
Mailing Name: Not reported  
Mailing Address: 20660 STEVENS CREEK BLVD # 331  
Mailing City,St,Zip: CUPERTINO, CA 950142120  
Gen County: Santa Clara  
TSD EPA ID: NVT330010000  
TSD County: 99  
Waste Category: Not reported  
Disposal Method: Landfill Or Surface Impoundment That Will Be Closed As Landfill( To Include On-Site Treatment And/Or Stabilization)  
Tons: 0.75  
Cat Decode: Not reported  
Method Decode: Not reported  
Facility County: Not reported

**AN447**  
**West**  
**1/8-1/4**  
**0.179 mi.**  
**947 ft.**

**2515 EL CAMINO REAL**  
**2515 EL CAMINO REAL**  
**PALO ALTO, CA 94306**  
**Site 2 of 10 in cluster AN**

**CA NPDES S122246316**  
**CA CIWQS N/A**

**Relative:**  
**Higher**

**NPDES:**

**Actual:**  
**39 ft.**

Facility Status: Active  
NPDES Number: CAS000002  
Region: 2  
Agency Number: 0  
Regulatory Measure ID: 496843  
Place ID: Not reported  
Order Number: 2009-0009-DWQ  
WDID: 2 43C383202  
Regulatory Measure Type: Enrollee  
Program Type: Construction  
Adoption Date Of Regulatory Measure: Not reported  
Effective Date Of Regulatory Measure: 05/01/2018  
Termination Date Of Regulatory Measure: Not reported  
Expiration Date Of Regulatory Measure: Not reported  
Discharge Address: 1 market st  
Discharge Name: Palo Alto Properties Investment LLC  
Discharge City: San Francisco  
Discharge State: California  
Discharge Zip: 94105  
Status: Not reported  
Status Date: Not reported  
Operator Name: Not reported  
Operator Address: Not reported  
Operator City: Not reported  
Operator State: Not reported  
Operator Zip: Not reported  
  
Facility Status: Not reported  
NPDES Number: Not reported  
Region: Not reported  
Agency Number: Not reported  
Regulatory Measure ID: Not reported  
Place ID: Not reported  
Order Number: Not reported  
WDID: 2 43C383202  
Regulatory Measure Type: Construction

Map ID  
 Direction  
 Distance  
 Elevation

MAP FINDINGS

Site

Database(s)

EDR ID Number  
 EPA ID Number

**2515 EL CAMINO REAL (Continued)**

**S122246316**

Program Type: Not reported  
 Adoption Date Of Regulatory Measure: Not reported  
 Effective Date Of Regulatory Measure: Not reported  
 Termination Date Of Regulatory Measure: Not reported  
 Expiration Date Of Regulatory Measure: Not reported  
 Discharge Address: Not reported  
 Discharge Name: Not reported  
 Discharge City: Not reported  
 Discharge State: Not reported  
 Discharge Zip: Not reported  
 Status: Active  
 Status Date: 05/01/2018  
 Operator Name: Palo Alto Properties Investment LLC  
 Operator Address: 1 market st  
 Operator City: San Francisco  
 Operator State: California  
 Operator Zip: 94105

**CIWQS:**

Agency: Palo Alto Properties Investment LLC  
 Agency Address: 1 market st steuart 1475, San Francisco, CA 94105  
 Place/Project Type: Construction - Commercial, Residential  
 SIC/NAICS: Not reported  
 Region: 2  
 Program: CONSTW  
 Regulatory Measure Status: Active  
 Regulatory Measure Type: Storm water construction  
 Order Number: 2009-0009-DWQ  
 WDID: 2 43C383202  
 NPDES Number: CAS000002  
 Adoption Date: Not reported  
 Effective Date: 05/01/2018  
 Termination Date: Not reported  
 Expiration/Review Date: Not reported  
 Design Flow: Not reported  
 Major/Minor: Not reported  
 Complexity: Not reported  
 TTWQ: Not reported  
 Enforcement Actions within 5 years: 0  
 Violations within 5 years: 0  
 Latitude: 37.42468  
 Longitude: -122.14431

**AN448**  
**West**  
**1/8-1/4**  
**0.179 mi.**  
**947 ft.**

**MRI IMAGING CENTER**  
**451 SHERMAN AVE\_, #110**  
**PALO ALTO, CA 94306**  
**Site 3 of 10 in cluster AN**

**CA HAZNET** **S113087332**  
**N/A**

**Relative:**  
**Higher**  
**Actual:**  
**38 ft.**

HAZNET:  
 envid: S113087332  
 Year: 2000  
 GEPAID: CAL000163114  
 Contact: BARBARA MEYERS  
 Telephone: --  
 Mailing Name: Not reported  
 Mailing Address: 3031 TISCH WAY SUITE 01 PLAZA SOUTH

Map ID  
Direction  
Distance  
Elevation

MAP FINDINGS

Site

Database(s)

EDR ID Number  
EPA ID Number

**MRI IMAGING CENTER (Continued)**

**S113087332**

Mailing City,St,Zip: SAN JOSE, CA 951280000  
Gen County: Not reported  
TSD EPA ID: CAL000115947  
TSD County: Not reported  
Waste Category: Photochemicals/photoprocessing waste  
Disposal Method: Recycler  
Tons: 0.12  
Cat Decode: Not reported  
Method Decode: Not reported  
Facility County: Santa Clara

envid: S113087332  
Year: 1999  
GEPAID: CAL000163114  
Contact: MRI IMAGING CENTER LP  
Telephone: 0000000000  
Mailing Name: Not reported  
Mailing Address: 3031 TISCH WAY SUITE 01 PLAZA SOUTH  
Mailing City,St,Zip: SAN JOSE, CA 951280000  
Gen County: Not reported  
TSD EPA ID: CAL000115947  
TSD County: Not reported  
Waste Category: Photochemicals/photoprocessing waste  
Disposal Method: Not reported  
Tons: .0583  
Cat Decode: Not reported  
Method Decode: Not reported  
Facility County: Santa Clara

envid: S113087332  
Year: 1999  
GEPAID: CAL000163114  
Contact: MRI IMAGING CENTER LP  
Telephone: 0000000000  
Mailing Name: Not reported  
Mailing Address: 3031 TISCH WAY SUITE 01 PLAZA SOUTH  
Mailing City,St,Zip: SAN JOSE, CA 951280000  
Gen County: Not reported  
TSD EPA ID: CAL000115947  
TSD County: Not reported  
Waste Category: Photochemicals/photoprocessing waste  
Disposal Method: Recycler  
Tons: 1.3338  
Cat Decode: Not reported  
Method Decode: Not reported  
Facility County: Santa Clara

envid: S113087332  
Year: 1998  
GEPAID: CAL000163114  
Contact: MRI IMAGING CENTER LP  
Telephone: 0000000000  
Mailing Name: Not reported  
Mailing Address: 3031 TISCH WAY SUITE 01 PLAZA SOUTH  
Mailing City,St,Zip: SAN JOSE, CA 951280000  
Gen County: Not reported  
TSD EPA ID: CAL000115947

Map ID  
Direction  
Distance  
Elevation

MAP FINDINGS

Site

Database(s)

EDR ID Number  
EPA ID Number

**MRI IMAGING CENTER (Continued)**

**S113087332**

TSD County: Not reported  
Waste Category: Photochemicals/photoprocessing waste  
Disposal Method: Recycler  
Tons: 1.3214  
Cat Decode: Not reported  
Method Decode: Not reported  
Facility County: Santa Clara

envid: S113087332  
Year: 1997  
GEPAID: CAL000163114  
Contact: MRI IMAGING CENTER LP  
Telephone: 0000000000  
Mailing Name: Not reported  
Mailing Address: 3031 TISCH WAY SUITE 01 PLAZA SOUTH  
Mailing City,St,Zip: SAN JOSE, CA 951280000  
Gen County: Not reported  
TSD EPA ID: CAL000115947  
TSD County: Not reported  
Waste Category: Photochemicals/photoprocessing waste  
Disposal Method: Recycler  
Tons: 1.0840  
Cat Decode: Not reported  
Method Decode: Not reported  
Facility County: Santa Clara

[Click this hyperlink](#) while viewing on your computer to access  
1 additional CA\_HAZNET: record(s) in the EDR Site Report.

**AO449**  
**SSE**  
**1/8-1/4**  
**0.184 mi.**  
**969 ft.**

**EL CAMINO**  
**3601 EL CAMINO**  
**PALO ALTO, CA 94306**  
**Site 1 of 15 in cluster AO**

**CA HIST UST** **U001595952**  
**N/A**

**Relative:**  
**Higher**  
**Actual:**  
**40 ft.**

HIST UST:  
File Number: 000208D2  
URL: <http://geotracker.waterboards.ca.gov/ustpdfs/pdf/000208D2.pdf>  
Region: STATE  
Facility ID: 00000018133  
Facility Type: Gas Station  
Other Type: Not reported  
Contact Name: FRED J. BAJADA  
Telephone: 4154931250  
Owner Name: SHELL OIL COMPANY  
Owner Address: P.O. BOX 4848  
Owner City,St,Zip: ANAHEIM, CA 92803  
Total Tanks: 0006

Tank Num: 001  
Container Num: 1  
Year Installed: 1967  
Tank Capacity: 00000550  
Tank Used for: WASTE  
Type of Fuel: WASTE OIL  
Container Construction Thickness: 12  
Leak Detection: Stock Inventor, 10

Map ID  
Direction  
Distance  
Elevation

MAP FINDINGS

Site

Database(s)

EDR ID Number  
EPA ID Number

**EL CAMINO (Continued)**

**U001595952**

Tank Num: 002  
Container Num: 2  
Year Installed: 1967  
Tank Capacity: 00005000  
Tank Used for: PRODUCT  
Type of Fuel: UNLEADED  
Container Construction Thickness: 1/4  
Leak Detection: Stock Inventor, 10

Tank Num: 003  
Container Num: 3  
Year Installed: 1967  
Tank Capacity: 00005000  
Tank Used for: PRODUCT  
Type of Fuel: UNLEADED  
Container Construction Thickness: 1/4  
Leak Detection: Stock Inventor, 10

Tank Num: 004  
Container Num: 4  
Year Installed: 1967  
Tank Capacity: 00008000  
Tank Used for: PRODUCT  
Type of Fuel: REGULAR  
Container Construction Thickness: 1/4  
Leak Detection: Stock Inventor, 10

Tank Num: 005  
Container Num: 5  
Year Installed: 1970  
Tank Capacity: 00008000  
Tank Used for: PRODUCT  
Type of Fuel: PREMIUM  
Container Construction Thickness: 1/4  
Leak Detection: Stock Inventor, 10

Tank Num: 006  
Container Num: 6  
Year Installed: 1983  
Tank Capacity: 00000550  
Tank Used for: WASTE  
Type of Fuel: WASTE OIL  
Container Construction Thickness: 12  
Leak Detection: Stock Inventor, Groundwater Monitoring Well, 10

[Click here for Geo Tracker PDF:](#)

**AP450  
WNW  
1/8-1/4  
0.184 mi.  
974 ft.**

**MINKOFF GROUP (FORMER PREMIER PROPERTIES) - 385-39  
385-399 SHERMAN AVENUE  
PALO ALTO, CA 94301  
Site 1 of 10 in cluster AP**

**FINDS 1023369725  
N/A**

**Relative:  
Higher**

FINDS:

**Actual:  
35 ft.**

Registry ID: 110066675066

Environmental Interest/Information System

Map ID  
Direction  
Distance  
Elevation

MAP FINDINGS

Site Database(s) EDR ID Number  
EPA ID Number

**MINKOFF GROUP (FORMER PREMIER PROPERTIES) - 385-399 SHERMAN (Continued)**

1023369725

STATE MASTER

[Click this hyperlink](#) while viewing on your computer to access additional FINDS: detail in the EDR Site Report.

AP451  
WNW  
1/8-1/4  
0.184 mi.  
974 ft.

385 SHERMAN HOLDINGSNA LLC  
385 SHERMAN  
PALO ALTO, CA 94301

FINDS 1023266521  
N/A

Site 2 of 10 in cluster AP

Relative:  
Higher

FINDS:

Actual:  
35 ft.

Registry ID: 110065560896

Environmental Interest/Information System  
STATE MASTER

[Click this hyperlink](#) while viewing on your computer to access additional FINDS: detail in the EDR Site Report.

AP452  
WNW  
1/8-1/4  
0.184 mi.  
974 ft.

MINKOFF GROUP (FORMER PREMIER PROPERTIES) - 385-39  
385-399 SHERMAN AVENUE  
PALO ALTO, CA 94301

CA CPS-SLIC S110041799  
CA CERS N/A

Site 3 of 10 in cluster AP

Relative:  
Higher

CPS-SLIC:

Actual:  
35 ft.

Region: STATE  
Facility Status: **Completed - Case Closed**  
Status Date: 07/30/2018  
Global Id: T10000001638  
Lead Agency: SAN FRANCISCO BAY RWQCB (REGION 2)  
Lead Agency Case Number: Not reported  
Latitude: 37.4261726546906  
Longitude: -122.143270969391  
Case Type: Cleanup Program Site  
Case Worker: RWP  
Local Agency: Not reported  
RB Case Number: 43S1133  
File Location: Regional Board  
Potential Media Affected: Other Groundwater (uses other than drinking water)  
Potential Contaminants of Concern: Trichloroethylene (TCE)  
Site History: The underlying HP/Varian plume has been under hydraulic control since the late 1980s with off-property extraction wells and the Oregon Expressway Underpass subdrain system operating on a 24/7 basis. Developer will conduct IA testing after building constructed the building with a VIMS even though groundwater-CVOC levels are very low. Not reported

[Click here to access the California GeoTracker records for this facility:](#)

CERS TANKS:

Site ID: 201016



Map ID  
Direction  
Distance  
Elevation

MAP FINDINGS

Site

Database(s)

EDR ID Number  
EPA ID Number

**MINKOFF GROUP (FORMER PREMIER PROPERTIES) - 385-399 SHERMAN (Continued)**

**S110041799**

CERS ID: T10000001638  
CERS Description: Cleanup Program Site  
Affiliation:  
Affiliation Type Desc: Regional Board Caseworker  
Entity Name: Roger Papler - SAN FRANCISCO BAY RWQCB (REGION 2)  
Entity Title: Not reported  
Affiliation Address: 1515 CLAY STREET, SUITE 1500  
Affiliation City: OAKLAND  
Affiliation State: CA  
Affiliation Country: Not reported  
Affiliation Zip: Not reported  
Affiliation Phone: Not reported

**AP453  
WNW  
1/8-1/4  
0.184 mi.  
974 ft.**

**385 SHERMAN HOLDINGS, LLC  
385 SHERMAN AVENUE  
PALO ALTO, CA 94301  
Site 4 of 10 in cluster AP**

**CA CIWQS S121616027  
N/A**

**Relative:  
Higher**

CIWQS:  
Agency: 385 Sherman Holdings LLC  
Agency Address: 6272 Virgo Road, Oakland, CA 94301  
Place/Project Type: Groundwater Cleanup Site  
SIC/NAICS: Not reported  
Region: 2  
Program: NPDNONMUNIPRCS  
Regulatory Measure Status: Historical  
Regulatory Measure Type: Enrollee - NPDES  
Order Number: R2-2012-0012  
WDID: 2438703001  
NPDES Number: CAG912002  
Adoption Date: Not reported  
Effective Date: 05/07/2015  
Termination Date: 09/01/2016  
Expiration/Review Date: 03/15/2017  
Design Flow: Not reported  
Major/Minor: Minor  
Complexity: B  
TTWQ: Not reported  
Enforcement Actions within 5 years: 0  
Violations within 5 years: 0  
Latitude: Not reported  
Longitude: Not reported

**Actual:  
35 ft.**

**AP454  
WNW  
1/8-1/4  
0.184 mi.  
974 ft.**

**ENDICIA  
385 SHERMAN AVE  
PALO ALTO, CA 94306  
Site 5 of 10 in cluster AP**

**CA HAZNET S117846287  
CA NPDES N/A  
CA CIWQS**

**Relative:  
Higher**

HAZNET:  
envid: S117846287  
Year: 2015  
GEPaid: CAC002811280  
Contact: JOHN GARIBALDI

**Actual:  
35 ft.**

Map ID  
Direction  
Distance  
Elevation

MAP FINDINGS

Site

Database(s)

EDR ID Number  
EPA ID Number

**ENDICIA (Continued)**

**S117846287**

Telephone: 8005763279  
Mailing Name: Not reported  
Mailing Address: 385 SHERMAN AVE  
Mailing City,St,Zip: PALO ALTO, CA 94306  
Gen County: Santa Clara  
TSD EPA ID: UTD981552177  
TSD County: 99  
Waste Category: Oxygenated solvents (acetone, butanol, ethyl acetate, etc.)  
Disposal Method: Incineration--Thermal Destruction Other Than Use As A Fuel  
Tons: 0.075  
Cat Decode: Not reported  
Method Decode: Not reported  
Facility County: Santa Clara

**NPDES:**

Facility Status: Not reported  
NPDES Number: Not reported  
Region: Not reported  
Agency Number: Not reported  
Regulatory Measure ID: Not reported  
Place ID: Not reported  
Order Number: Not reported  
WDID: 2 01C372777  
Regulatory Measure Type: Construction  
Program Type: Not reported  
Adoption Date Of Regulatory Measure: Not reported  
Effective Date Of Regulatory Measure: Not reported  
Termination Date Of Regulatory Measure: Not reported  
Expiration Date Of Regulatory Measure: Not reported  
Discharge Address: Not reported  
Discharge Name: Not reported  
Discharge City: Not reported  
Discharge State: Not reported  
Discharge Zip: Not reported  
Status: Terminated  
Status Date: 02/09/2017  
Operator Name: 385 Sherman Holdings LLC  
Operator Address: 6272 Virgo Road  
Operator City: Oakland  
Operator State: California  
Operator Zip: 94611

**NPDES as of 03/2018:**

NPDES Number: Not reported  
Status: Not reported  
Agency Number: Not reported  
Region: 2  
Regulatory Measure ID: 454611  
Order Number: Not reported  
Regulatory Measure Type: Construction  
Place ID: Not reported  
WDID: 2 01C372777  
Program Type: Not reported  
Adoption Date Of Regulatory Measure: Not reported  
Effective Date Of Regulatory Measure: Not reported  
Expiration Date Of Regulatory Measure: Not reported  
Termination Date Of Regulatory Measure: 02/07/2017

Map ID  
Direction  
Distance  
Elevation

MAP FINDINGS

Site

Database(s)

EDR ID Number  
EPA ID Number

**ENDICIA (Continued)**

**S117846287**

Discharge Name:	Not reported
Discharge Address:	Not reported
Discharge City:	Not reported
Discharge State:	Not reported
Discharge Zip:	Not reported
Received Date:	04/23/2015
Processed Date:	04/28/2015
Status:	Terminated
Status Date:	02/09/2017
Place Size:	1.1
Place Size Unit:	Acres
Contact:	Daniel Minkoff
Contact Title:	Not reported
Contact Phone:	415-730-2802
Contact Phone Ext:	Not reported
Contact Email:	dminkoff@minkoffgroup.com
Operator Name:	385 Sherman Holdings LLC
Operator Address:	6272 Virgo Road
Operator City:	Oakland
Operator State:	California
Operator Zip:	94611
Operator Contact:	Daniel Minkoff
Operator Contact Title:	Not reported
Operator Contact Phone:	415-730-2802
Operator Contact Phone Ext:	Not reported
Operator Contact Email:	dminkoff@minkoffgroup.com
Operator Type:	Private Business
Developer:	385 Sherman Holdings LLC
Developer Address:	6272 Virgo Road
Developer City:	Oakland
Developer State:	California
Developer Zip:	94611
Developer Contact:	Daniel Minkoff
Developer Contact Title:	Not reported
Constype Linear Utility Ind:	N
Emergency Phone:	Not reported
Emergency Phone Ext:	Not reported
Constype Above Ground Ind:	N
Constype Below Ground Ind:	N
Constype Cable Line Ind:	N
Constype Comm Line Ind:	N
Constype Commercial Ind:	Y
Constype Electrical Line Ind:	N
Constype Gas Line Ind:	N
Constype Industrial Ind:	N
Constype Other Description:	Not reported
Constype Other Ind:	N
Constype Recons Ind:	N
Constype Residential Ind:	Y
Constype Transport Ind:	N
Constype Utility Description:	Not reported
Constype Utility Ind:	N
Constype Water Sewer Ind:	N
Dir Discharge Uswater Ind:	N
Receiving Water Name:	Matadero Creek/Canal
Certifier:	Daniel Minkoff
Certifier Title:	Authorized Signatory

Map ID  
Direction  
Distance  
Elevation

MAP FINDINGS

Site

Database(s)

EDR ID Number  
EPA ID Number

**ENDICIA (Continued)**

**S117846287**

Certification Date:	23-APR-15
Primary Sic:	Not reported
Secondary Sic:	Not reported
Tertiary Sic:	Not reported
NPDES Number:	CAS000002
Status:	Terminated
Agency Number:	0
Region:	2
Regulatory Measure ID:	454611
Order Number:	2009-0009-DWQ
Regulatory Measure Type:	Enrollee
Place ID:	Not reported
WDID:	2 01C372777
Program Type:	Construction
Adoption Date Of Regulatory Measure:	Not reported
Effective Date Of Regulatory Measure:	04/28/2015
Expiration Date Of Regulatory Measure:	Not reported
Termination Date Of Regulatory Measure:	02/07/2017
Discharge Name:	385 Sherman Holdings LLC
Discharge Address:	6272 Virgo Road
Discharge City:	Oakland
Discharge State:	California
Discharge Zip:	94611
Received Date:	Not reported
Processed Date:	Not reported
Status:	Not reported
Status Date:	Not reported
Place Size:	Not reported
Place Size Unit:	Not reported
Contact:	Not reported
Contact Title:	Not reported
Contact Phone:	Not reported
Contact Phone Ext:	Not reported
Contact Email:	Not reported
Operator Name:	Not reported
Operator Address:	Not reported
Operator City:	Not reported
Operator State:	Not reported
Operator Zip:	Not reported
Operator Contact:	Not reported
Operator Contact Title:	Not reported
Operator Contact Phone:	Not reported
Operator Contact Phone Ext:	Not reported
Operator Contact Email:	Not reported
Operator Type:	Not reported
Developer:	Not reported
Developer Address:	Not reported
Developer City:	Not reported
Developer State:	Not reported
Developer Zip:	Not reported
Developer Contact:	Not reported
Developer Contact Title:	Not reported
Constype Linear Utility Ind:	Not reported
Emergency Phone:	Not reported
Emergency Phone Ext:	Not reported
Constype Above Ground Ind:	Not reported

Map ID  
Direction  
Distance  
Elevation

MAP FINDINGS

Site

Database(s)

EDR ID Number  
EPA ID Number

ENDICIA (Continued)

S117846287

Constype Below Ground Ind: Not reported  
Constype Cable Line Ind: Not reported  
Constype Comm Line Ind: Not reported  
Constype Commercial Ind: Not reported  
Constype Electrical Line Ind: Not reported  
Constype Gas Line Ind: Not reported  
Constype Industrial Ind: Not reported  
Constype Other Description: Not reported  
Constype Other Ind: Not reported  
Constype Recons Ind: Not reported  
Constype Residential Ind: Not reported  
Constype Transport Ind: Not reported  
Constype Utility Description: Not reported  
Constype Utility Ind: Not reported  
Constype Water Sewer Ind: Not reported  
Dir Discharge Uswater Ind: Not reported  
Receiving Water Name: Not reported  
Certifier: Not reported  
Certifier Title: Not reported  
Certification Date: Not reported  
Primary Sic: Not reported  
Secondary Sic: Not reported  
Tertiary Sic: Not reported

Facility Status: Terminated  
NPDES Number: CAS000002  
Region: 2  
Agency Number: 0  
Regulatory Measure ID: 454611  
Place ID: Not reported  
Order Number: 2009-0009-DWQ  
WDID: 2 01C372777  
Regulatory Measure Type: Enrollee  
Program Type: Construction  
Adoption Date Of Regulatory Measure: Not reported  
Effective Date Of Regulatory Measure: 04/28/2015  
Termination Date Of Regulatory Measure: 02/07/2017  
Expiration Date Of Regulatory Measure: Not reported  
Discharge Address: 6272 Virgo Road  
Discharge Name: 385 Sherman Holdings LLC  
Discharge City: Oakland  
Discharge State: California  
Discharge Zip: 94611  
Status: Not reported  
Status Date: Not reported  
Operator Name: Not reported  
Operator Address: Not reported  
Operator City: Not reported  
Operator State: Not reported  
Operator Zip: Not reported

NPDES as of 03/2018:  
NPDES Number: Not reported  
Status: Not reported  
Agency Number: Not reported  
Region: 2  
Regulatory Measure ID: 454611

Map ID  
Direction  
Distance  
Elevation

MAP FINDINGS

Site

Database(s)

EDR ID Number  
EPA ID Number

**ENDICIA (Continued)**

**S117846287**

Order Number:	Not reported
Regulatory Measure Type:	Construction
Place ID:	Not reported
WDID:	2 01C372777
Program Type:	Not reported
Adoption Date Of Regulatory Measure:	Not reported
Effective Date Of Regulatory Measure:	Not reported
Expiration Date Of Regulatory Measure:	Not reported
Termination Date Of Regulatory Measure:	02/07/2017
Discharge Name:	Not reported
Discharge Address:	Not reported
Discharge City:	Not reported
Discharge State:	Not reported
Discharge Zip:	Not reported
Received Date:	04/23/2015
Processed Date:	04/28/2015
Status:	Terminated
Status Date:	02/09/2017
Place Size:	1.1
Place Size Unit:	Acres
Contact:	Daniel Minkoff
Contact Title:	Not reported
Contact Phone:	415-730-2802
Contact Phone Ext:	Not reported
Contact Email:	dminkoff@minkoffgroup.com
Operator Name:	385 Sherman Holdings LLC
Operator Address:	6272 Virgo Road
Operator City:	Oakland
Operator State:	California
Operator Zip:	94611
Operator Contact:	Daniel Minkoff
Operator Contact Title:	Not reported
Operator Contact Phone:	415-730-2802
Operator Contact Phone Ext:	Not reported
Operator Contact Email:	dminkoff@minkoffgroup.com
Operator Type:	Private Business
Developer:	385 Sherman Holdings LLC
Developer Address:	6272 Virgo Road
Developer City:	Oakland
Developer State:	California
Developer Zip:	94611
Developer Contact:	Daniel Minkoff
Developer Contact Title:	Not reported
Constype Linear Utility Ind:	N
Emergency Phone:	Not reported
Emergency Phone Ext:	Not reported
Constype Above Ground Ind:	N
Constype Below Ground Ind:	N
Constype Cable Line Ind:	N
Constype Comm Line Ind:	N
Constype Commercial Ind:	Y
Constype Electrical Line Ind:	N
Constype Gas Line Ind:	N
Constype Industrial Ind:	N
Constype Other Description:	Not reported
Constype Other Ind:	N
Constype Recons Ind:	N

Map ID  
Direction  
Distance  
Elevation

MAP FINDINGS

Site

Database(s)

EDR ID Number  
EPA ID Number

**ENDICIA (Continued)**

**S117846287**

Constype Residential Ind:	Y
Constype Transport Ind:	N
Constype Utility Description:	Not reported
Constype Utility Ind:	N
Constype Water Sewer Ind:	N
Dir Discharge Uswater Ind:	N
Receiving Water Name:	Matadero Creek/Canal
Certifier:	Daniel Minkoff
Certifier Title:	Authorized Signatory
Certification Date:	23-APR-15
Primary Sic:	Not reported
Secondary Sic:	Not reported
Tertiary Sic:	Not reported
NPDES Number:	CAS000002
Status:	Terminated
Agency Number:	0
Region:	2
Regulatory Measure ID:	454611
Order Number:	2009-0009-DWQ
Regulatory Measure Type:	Enrollee
Place ID:	Not reported
WDID:	2 01C372777
Program Type:	Construction
Adoption Date Of Regulatory Measure:	Not reported
Effective Date Of Regulatory Measure:	04/28/2015
Expiration Date Of Regulatory Measure:	Not reported
Termination Date Of Regulatory Measure:	02/07/2017
Discharge Name:	385 Sherman Holdings LLC
Discharge Address:	6272 Virgo Road
Discharge City:	Oakland
Discharge State:	California
Discharge Zip:	94611
Received Date:	Not reported
Processed Date:	Not reported
Status:	Not reported
Status Date:	Not reported
Place Size:	Not reported
Place Size Unit:	Not reported
Contact:	Not reported
Contact Title:	Not reported
Contact Phone:	Not reported
Contact Phone Ext:	Not reported
Contact Email:	Not reported
Operator Name:	Not reported
Operator Address:	Not reported
Operator City:	Not reported
Operator State:	Not reported
Operator Zip:	Not reported
Operator Contact:	Not reported
Operator Contact Title:	Not reported
Operator Contact Phone:	Not reported
Operator Contact Phone Ext:	Not reported
Operator Contact Email:	Not reported
Operator Type:	Not reported
Developer:	Not reported
Developer Address:	Not reported

Map ID  
Direction  
Distance  
Elevation

MAP FINDINGS

Site

Database(s)

EDR ID Number  
EPA ID Number

**ENDICIA (Continued)**

**S117846287**

Developer City: Not reported  
Developer State: Not reported  
Developer Zip: Not reported  
Developer Contact: Not reported  
Developer Contact Title: Not reported  
Constype Linear Utility Ind: Not reported  
Emergency Phone: Not reported  
Emergency Phone Ext: Not reported  
Constype Above Ground Ind: Not reported  
Constype Below Ground Ind: Not reported  
Constype Cable Line Ind: Not reported  
Constype Comm Line Ind: Not reported  
Constype Commercial Ind: Not reported  
Constype Electrical Line Ind: Not reported  
Constype Gas Line Ind: Not reported  
Constype Industrial Ind: Not reported  
Constype Other Description: Not reported  
Constype Other Ind: Not reported  
Constype Recons Ind: Not reported  
Constype Residential Ind: Not reported  
Constype Transport Ind: Not reported  
Constype Utility Description: Not reported  
Constype Utility Ind: Not reported  
Constype Water Sewer Ind: Not reported  
Dir Discharge Uswater Ind: Not reported  
Receiving Water Name: Not reported  
Certifier: Not reported  
Certifier Title: Not reported  
Certification Date: Not reported  
Primary Sic: Not reported  
Secondary Sic: Not reported  
Tertiary Sic: Not reported

**CIWQS:**

Agency: 385 Sherman Holdings LLC  
Agency Address: 6272 Virgo Road, Oakland, CA 94611  
Place/Project Type: Construction - Commercial, Residential  
SIC/NAICS: Not reported  
Region: 2  
Program: CONSTW  
Regulatory Measure Status: Terminated  
Regulatory Measure Type: Storm water construction  
Order Number: 2009-0009-DWQ  
WDID: 2 01C372777  
NPDES Number: CAS000002  
Adoption Date: Not reported  
Effective Date: 04/28/2015  
Termination Date: 02/07/2017  
Expiration/Review Date: Not reported  
Design Flow: Not reported  
Major/Minor: Not reported  
Complexity: Not reported  
TTWQ: Not reported  
Enforcement Actions within 5 years: 0  
Violations within 5 years: 0  
Latitude: 37.867699



Map ID  
Direction  
Distance  
Elevation

MAP FINDINGS

Site

Database(s)

EDR ID Number  
EPA ID Number

**ENDICIA (Continued)**

**S117846287**

Longitude: -122.265122

**AN455**  
**West**  
**1/8-1/4**  
**0.185 mi.**  
**975 ft.**

**STANFORD HEALTH CARE - IMAGING CENTER**  
**451 SHERMAN AVE**  
**PALO ALTO, CA 94306**

**CA CERS** **S121769494**  
**N/A**

**Site 4 of 10 in cluster AN**

**Relative:**  
**Higher**  
**Actual:**  
**38 ft.**

CERS TANKS:  
Site ID: 373447  
CERS ID: 10683127  
CERS Description: Chemical Storage Facilities

Evaluation:  
Eval General Type: Compliance Evaluation Inspection  
Eval Date: 06-22-2016  
Violations Found: No  
Eval Type: Routine done by local agency  
Eval Notes: Not reported  
Eval Division: Palo Alto City Fire Department  
Eval Program: HMRRP  
Eval Source: CERS

Eval General Type: Compliance Evaluation Inspection  
Eval Date: 08-28-2017  
Violations Found: No  
Eval Type: Routine done by local agency  
Eval Notes: update submittal  
Eval Division: Palo Alto City Fire Department  
Eval Program: HMRRP  
Eval Source: CERS

Coordinates:  
Site ID: 373447  
Facility Name: Stanford Health Care - Imaging Center  
Env Int Type Code: HMBP  
Program ID: 10683127  
Coord Name: Not reported  
Ref Point Type Desc: Center of a facility or station.  
Latitude: 37.425080  
Longitude: -122.144030

Affiliation:  
Affiliation Type Desc: CUPA District  
Entity Name: Santa Clara County Environmental Health  
Entity Title: Not reported  
Affiliation Address: 1555 Berger Drive, Suite 300  
Affiliation City: San Jose  
Affiliation State: CA  
Affiliation Country: Not reported  
Affiliation Zip: 95112-2716  
Affiliation Phone: (408) 918-3400

Affiliation Type Desc: Document Preparer  
Entity Name: Kyle Riesenber  
Entity Title: Not reported  
Affiliation Address: Not reported

Map ID  
Direction  
Distance  
Elevation

MAP FINDINGS

Site

Database(s)

EDR ID Number  
EPA ID Number

**STANFORD HEALTH CARE - IMAGING CENTER (Continued)**

**S121769494**

Affiliation City:	Not reported
Affiliation State:	Not reported
Affiliation Country:	Not reported
Affiliation Zip:	Not reported
Affiliation Phone:	Not reported
Affiliation Type Desc:	Environmental Contact
Entity Name:	Kyle Riesenberg
Entity Title:	Not reported
Affiliation Address:	430 Broadway Street M/C 6313
Affiliation City:	Redwood City
Affiliation State:	CA
Affiliation Country:	Not reported
Affiliation Zip:	Not reported
Affiliation Phone:	(650) 492-9476
Affiliation Type Desc:	Facility Mailing Address
Entity Name:	Mailing Address
Entity Title:	Not reported
Affiliation Address:	300 Pasteur Drive M/C 5788
Affiliation City:	Palo Alto
Affiliation State:	CA
Affiliation Country:	Not reported
Affiliation Zip:	94305
Affiliation Phone:	Not reported
Affiliation Type Desc:	Identification Signer
Entity Name:	Kyle Riesenberg
Entity Title:	EH&S Program Manager
Affiliation Address:	Not reported
Affiliation City:	Not reported
Affiliation State:	Not reported
Affiliation Country:	Not reported
Affiliation Zip:	Not reported
Affiliation Phone:	Not reported
Affiliation Type Desc:	Legal Owner
Entity Name:	Stanford Health Care
Entity Title:	Not reported
Affiliation Address:	300 Pasteur Drive M/C 5788
Affiliation City:	Palo Alto
Affiliation State:	CA
Affiliation Country:	United States
Affiliation Zip:	94305
Affiliation Phone:	(650) 723-8143
Affiliation Type Desc:	Operator
Entity Name:	Stanford Health Care
Entity Title:	Not reported
Affiliation Address:	Not reported
Affiliation City:	Not reported
Affiliation State:	Not reported
Affiliation Country:	Not reported
Affiliation Zip:	Not reported
Affiliation Phone:	(650) 723-3391
Affiliation Type Desc:	Parent Corporation

Map ID  
Direction  
Distance  
Elevation

MAP FINDINGS

Site

Database(s)

EDR ID Number  
EPA ID Number

**STANFORD HEALTH CARE - IMAGING CENTER (Continued)**

**S121769494**

Entity Name: Stanford Hospital and Clinics  
Entity Title: Not reported  
Affiliation Address: Not reported  
Affiliation City: Not reported  
Affiliation State: Not reported  
Affiliation Country: Not reported  
Affiliation Zip: Not reported  
Affiliation Phone: Not reported

**AN456**  
**West**  
**1/8-1/4**  
**0.185 mi.**  
**975 ft.**

**MRI IMAGING CENTER PALO ALTO**  
**451 SHERMAN AVE STE 110**  
**PALO ALTO, CA 94036**  
**Site 5 of 10 in cluster AN**

**CA HAZNET** **S113109029**  
**N/A**

**Relative:**  
**Higher**  
**Actual:**  
**38 ft.**

HAZNET:  
envid: S113109029  
Year: 2001  
GEPaid: CAL000215076  
Contact: BLAKE UYEDA  
Telephone: 4082442100  
Mailing Name: Not reported  
Mailing Address: 3031 TISCH WY STE 1 PLAZA SOUTH  
Mailing City,St,Zip: SAN JOSE, CA 951280000  
Gen County: Not reported  
TSD EPA ID: CAL000115947  
TSD County: Not reported  
Waste Category: Photochemicals/photoprocessing waste  
Disposal Method: Recycler  
Tons: 0.25  
Cat Decode: Not reported  
Method Decode: Not reported  
Facility County: Santa Clara

envid: S113109029  
Year: 2000  
GEPaid: CAL000215076  
Contact: BLAKE UYEDA  
Telephone: 4082442100  
Mailing Name: Not reported  
Mailing Address: 3031 TISCH WY STE 1 PLAZA SOUTH  
Mailing City,St,Zip: SAN JOSE, CA 951280000  
Gen County: Not reported  
TSD EPA ID: CAL000115947  
TSD County: Not reported  
Waste Category: Photochemicals/photoprocessing waste  
Disposal Method: Recycler  
Tons: 1.5  
Cat Decode: Not reported  
Method Decode: Not reported  
Facility County: Santa Clara

Map ID  
Direction  
Distance  
Elevation

MAP FINDINGS

Site

Database(s)

EDR ID Number  
EPA ID Number

**AN457**      **MRI IMAGING CENTER**  
**West**      **451 SHERMAN AV 110**  
**1/8-1/4**      **PALO ALTO, CA 94306**  
**0.185 mi.**  
**975 ft.**      **Site 6 of 10 in cluster AN**

**CA CUPA Listings**      **S121471239**  
N/A

**Relative:**      CUPA SANTA CLARA:  
**Higher**      Region:      SANTA CLARA  
PE#:      2272  
**Actual:**      Program Description:      SILVER WASTE ONLY 100+ KG/YR & < 100 KG/MO  
**38 ft.**      Latitude:      37.42539  
Longitude:      -122.14395  
Record ID:      PR0317449  
Facility ID:      FA0230374

**AN458**      **CALIFORNIA AVENUE CHIROPRACTIC**  
**West**      **451 SHERMAN AVENUE**  
**1/8-1/4**      **PALO ALTO, CA 94306**  
**0.185 mi.**  
**975 ft.**      **Site 7 of 10 in cluster AN**

**CA HAZNET**      **S113169561**  
N/A

**Relative:**      HAZNET:  
**Higher**      envid:      S113169561  
Year:      1995  
**Actual:**      GEPAID:      CAL931045135  
**38 ft.**      Contact:      ALAN SILVERBERG  
Telephone:      4153261603  
Mailing Name:      Not reported  
Mailing Address:      451 SHERMAN AVE STE N  
Mailing City,St,Zip:      PALO ALTO, CA 943061848  
Gen County:      Not reported  
TSD EPA ID:      CAL922955281  
TSD County:      Not reported  
Waste Category:      Photochemicals/photoprocessing waste  
Disposal Method:      Recycler  
Tons:      .0333  
Cat Decode:      Not reported  
Method Decode:      Not reported  
Facility County:      Santa Clara

envid:      S113169561  
Year:      1994  
GEPAID:      CAL931045135  
Contact:      ALAN SILVERBERG  
Telephone:      4153261603  
Mailing Name:      Not reported  
Mailing Address:      451 SHERMAN AVE STE N  
Mailing City,St,Zip:      PALO ALTO, CA 943061848  
Gen County:      Not reported  
TSD EPA ID:      CAD003963592  
TSD County:      Not reported  
Waste Category:      Photochemicals/photoprocessing waste  
Disposal Method:      Recycler  
Tons:      .1709  
Cat Decode:      Not reported  
Method Decode:      Not reported  
Facility County:      Santa Clara

envid:      S113169561  
Year:      1994

Map ID  
Direction  
Distance  
Elevation

MAP FINDINGS

Site

Database(s)

EDR ID Number  
EPA ID Number

**CALIFORNIA AVENUE CHIROPRACTIC (Continued)**

**S113169561**

GEPaid: CAL931045135  
Contact: ALAN SILVERBERG  
Telephone: 4153261603  
Mailing Name: Not reported  
Mailing Address: 451 SHERMAN AVE STE N  
Mailing City,St,Zip: PALO ALTO, CA 943061848  
Gen County: Not reported  
TSD EPA ID: CAD003963592  
TSD County: Not reported  
Waste Category: Photochemicals/photoprocessing waste  
Disposal Method: Not reported  
Tons: .1084  
Cat Decode: Not reported  
Method Decode: Not reported  
Facility County: Santa Clara

**459**  
**West**  
**1/8-1/4**  
**0.185 mi.**  
**975 ft.**

**WINDY HILL PV FOUR CM, LLC**  
**445 SHERMAN AVE**  
**PALO ALTO, CA 94306**

**CA HAZNET S113041985**  
**N/A**

**Relative:**  
**Higher**  
**Actual:**  
**38 ft.**

HAZNET:  
envid: S113041985  
Year: 2016  
GEPaid: CAC002834011  
Contact: ALICIA OLIVIER  
Telephone: 6508570117  
Mailing Name: Not reported  
Mailing Address: 2600 EL CAMINO REAL STE 200  
Mailing City,St,Zip: PALO ALTO, CA 943061721  
Gen County: Santa Clara  
TSD EPA ID: CAD981382732  
TSD County: Alameda  
Waste Category: Asbestos containing waste  
Disposal Method: Landfill Or Surface Impoundment That Will Be Closed As Landfill( To Include On-Site Treatment And/Or Stabilization)  
Tons: 5.75  
Cat Decode: Asbestos containing waste  
Method Decode: Landfill Or Surface Impoundment That Will Be Closed As Landfill( To Include On-Site Treatment And/Or Stabilization)  
Facility County: Santa Clara  
  
envid: S113041985  
Year: 2016  
GEPaid: CAC002845005  
Contact: ALICIA OLIVIER  
Telephone: 6508570117  
Mailing Name: Not reported  
Mailing Address: 2600 EL CAMINO REAL STE 200  
Mailing City,St,Zip: PALO ALTO, CA 943061721  
Gen County: Santa Clara  
TSD EPA ID: CAD981382732  
TSD County: Alameda  
Waste Category: Asbestos containing waste  
Disposal Method: Landfill Or Surface Impoundment That Will Be Closed As Landfill( To Include On-Site Treatment And/Or Stabilization)  
Tons: 0.46

Map ID  
Direction  
Distance  
Elevation

MAP FINDINGS

Site

Database(s)

EDR ID Number  
EPA ID Number

**WINDY HILL PV FOUR CM, LLC (Continued)**

**S113041985**

Cat Decode: Asbestos containing waste  
Method Decode: Landfill Or Surface Impoundment That Will Be Closed As Landfill( To Include On-Site Treatment And/Or Stabilization)  
Facility County: Santa Clara

envid: S113041985  
Year: 2015  
GEPaid: CAC002834011  
Contact: ALICIA OLIVIER  
Telephone: 6508570117  
Mailing Name: Not reported  
Mailing Address: 2600 EL CAMINO REAL STE 200  
Mailing City,St,Zip: PALO ALTO, CA 943061721  
Gen County: Santa Clara  
TSD EPA ID: CAD981382732  
TSD County: Alameda  
Waste Category: Asbestos containing waste  
Disposal Method: Landfill Or Surface Impoundment That Will Be Closed As Landfill( To Include On-Site Treatment And/Or Stabilization)  
Tons: 6.9  
Cat Decode: Not reported  
Method Decode: Not reported  
Facility County: Santa Clara

envid: S113041985  
Year: 2015  
GEPaid: CAC002822833  
Contact: ANGIE THIBODEAUX  
Telephone: 5105245466  
Mailing Name: Not reported  
Mailing Address: 2600 EL CAMINO RD  
Mailing City,St,Zip: PALO ALTO, CA 94306  
Gen County: Santa Clara  
TSD EPA ID: CAD980675276  
TSD County: Kern  
Waste Category: Asbestos containing waste  
Disposal Method: Landfill Or Surface Impoundment That Will Be Closed As Landfill( To Include On-Site Treatment And/Or Stabilization)  
Tons: 0.1  
Cat Decode: Not reported  
Method Decode: Not reported  
Facility County: Santa Clara

envid: S113041985  
Year: 2015  
GEPaid: CAC002822833  
Contact: ANGIE THIBODEAUX  
Telephone: 5105245466  
Mailing Name: Not reported  
Mailing Address: 2600 EL CAMINO RD  
Mailing City,St,Zip: PALO ALTO, CA 94306  
Gen County: Santa Clara  
TSD EPA ID: CAD981382732  
TSD County: Alameda  
Waste Category: Asbestos containing waste  
Disposal Method: Landfill Or Surface Impoundment That Will Be Closed As Landfill( To Include On-Site Treatment And/Or Stabilization)

Map ID  
Direction  
Distance  
Elevation

MAP FINDINGS

Site

Database(s)

EDR ID Number  
EPA ID Number

**WINDY HILL PV FOUR CM, LLC (Continued)**

**S113041985**

Tons: 27.14  
Cat Decode: Not reported  
Method Decode: Not reported  
Facility County: Santa Clara

[Click this hyperlink](#) while viewing on your computer to access  
5 additional CA\_HAZNET: record(s) in the EDR Site Report.

**AO460  
SSE  
1/8-1/4  
0.187 mi.  
986 ft.**

**PALO ALTO AUTO REPAIRS, INC.  
3500 EL CAMINO REAL  
PALO ALTO, CA 94306**

**CA HAZNET S117296811  
N/A**

**Site 2 of 15 in cluster AO**

**Relative:  
Higher  
Actual:  
40 ft.**

HAZNET:  
envid: S117296811  
Year: 2013  
GEPaid: CAC002737575  
Contact: NICK BRUNO  
Telephone: 9168710769  
Mailing Name: Not reported  
Mailing Address: 1408 DE ANZA BLVD  
Mailing City,St,Zip: SAN MATEO, CA 944033941  
Gen County: Santa Clara  
TSD EPA ID: CAT080013352  
TSD County: Los Angeles  
Waste Category: Not reported  
Disposal Method: Other Recovery Of Reclamation For Reuse Including Acid Regeneration,  
Organics Recovery Ect  
Tons: 0.525  
Cat Decode: Not reported  
Method Decode: Not reported  
Facility County: Not reported  
  
envid: S117296811  
Year: 2013  
GEPaid: CAC002737575  
Contact: NICK BRUNO  
Telephone: 9168710769  
Mailing Name: Not reported  
Mailing Address: 1408 DE ANZA BLVD  
Mailing City,St,Zip: SAN MATEO, CA 944033941  
Gen County: Santa Clara  
TSD EPA ID: CAT080013352  
TSD County: Los Angeles  
Waste Category: Not reported  
Disposal Method: Other Recovery Of Reclamation For Reuse Including Acid Regeneration,  
Organics Recovery Ect  
Tons: 0.52125  
Cat Decode: Not reported  
Method Decode: Not reported  
Facility County: Not reported

MAP FINDINGS

Map ID  
Direction  
Distance  
Elevation

Site

Database(s)

EDR ID Number  
EPA ID Number

**AN461**  
**West**  
**1/8-1/4**  
**0.188 mi.**  
**992 ft.**

**WINDY HILL FOUR CM, LLC**  
**455 SHERMAN AVE**  
**PALO ALTO, CA 94306**

**CA HAZNET**    **S118921483**  
**N/A**

**Site 8 of 10 in cluster AN**

**Relative:**  
**Higher**  
**Actual:**  
**38 ft.**

**HAZNET:**  
envid: S118921483  
Year: 2015  
GEPAID: CAC002818727  
Contact: WALT WATSON  
Telephone: 6503666068  
Mailing Name: Not reported  
Mailing Address: 530 EMERSON ST STE 150  
Mailing City,St,Zip: PALO ALTO, CA 943011607  
Gen County: Santa Clara  
TSD EPA ID: CAD982042475  
TSD County: Solano  
Waste Category: Asbestos containing waste  
Disposal Method: Landfill Or Surface Impoundment That Will Be Closed As Landfill( To Include On-Site Treatment And/Or Stabilization)  
Tons: 6.9  
Cat Decode: Not reported  
Method Decode: Not reported  
Facility County: Santa Clara

envid: S118921483  
Year: 2015  
GEPAID: CAC002818727  
Contact: WALT WATSON  
Telephone: 6503666068  
Mailing Name: Not reported  
Mailing Address: 530 EMERSON ST STE 150  
Mailing City,St,Zip: PALO ALTO, CA 943011607  
Gen County: Santa Clara  
TSD EPA ID: CAD982042475  
TSD County: Solano  
Waste Category: Asbestos containing waste  
Disposal Method: Not reported  
Tons: 13.8  
Cat Decode: Not reported  
Method Decode: Not reported  
Facility County: Santa Clara

**AO462**  
**SSE**  
**1/8-1/4**  
**0.192 mi.**  
**1015 ft.**

**JOHN'S AUTOMOTIVE**  
**3508 EL CAMINO REAL**  
**PALO ALTO, CA**

**CA RGA LUST**    **S114637931**  
**N/A**

**Site 3 of 15 in cluster AO**

**Relative:**  
**Higher**  
**Actual:**  
**40 ft.**

**RGA LUST:**

2012	JOHN'S AUTOMOTIVE	3508 EL CAMINO REAL
2011	JOHN'S AUTOMOTIVE	3508 EL CAMINO REAL
2010	JOHN'S AUTOMOTIVE	3508 EL CAMINO REAL
2009	JOHN'S AUTOMOTIVE	3508 EL CAMINO REAL
2008	JOHN'S AUTOMOTIVE	3508 EL CAMINO REAL
2007	JOHN'S AUTOMOTIVE	3508 EL CAMINO REAL
2006	JOHN'S AUTOMOTIVE	3508 EL CAMINO REAL
2005	JOHN'S AUTOMOTIVE	3508 EL CAMINO REAL
2003	JOHN'S AUTOMOTIVE	3508 EL CAMINO REAL



MAP FINDINGS

Map ID  
Direction  
Distance  
Elevation

Site

Database(s)

EDR ID Number  
EPA ID Number

**AO463**     **JOHN'S AUTOMOTIVE**  
**SSE**        **3508 EL CAMINO REAL**  
**1/8-1/4**     **PALO ALTO, CA 94306**  
**0.192 mi.**  
**1015 ft.**     **Site 4 of 15 in cluster AO**

**CA CERS**     **S121755113**  
**N/A**

**Relative:**  
**Higher**  
**Actual:**  
**40 ft.**

CERS TANKS:  
Site ID: 258239  
CERS ID: T0608500266  
CERS Description: Leaking Underground Storage Tank Cleanup Site

Affiliation:  
Affiliation Type Desc: Local Agency Caseworker  
Entity Name: UST CASE WORKER - SANTA CLARA COUNTY LOP  
Entity Title: Not reported  
Affiliation Address: 1555 Berger Drive, Suite 300  
Affiliation City: SAN JOSE  
Affiliation State: CA  
Affiliation Country: Not reported  
Affiliation Zip: Not reported  
Affiliation Phone: 4089183400  
  
Affiliation Type Desc: Regional Board Caseworker  
Entity Name: Regional Water Board - SAN FRANCISCO BAY RWQCB (REGION 2)  
Entity Title: Not reported  
Affiliation Address: 1515 CLAY ST SUITE 1400  
Affiliation City: OAKLAND  
Affiliation State: CA  
Affiliation Country: Not reported  
Affiliation Zip: Not reported  
Affiliation Phone: Not reported

**AO464**     **BRUNO PROPERTY**  
**SSE**        **3508 EL CAMINO REAL**  
**1/8-1/4**     **PALO ALTO, CA**  
**0.192 mi.**  
**1015 ft.**     **Site 5 of 15 in cluster AO**

**CA RGA LUST**     **S114587392**  
**N/A**

**Relative:**  
**Higher**  
**Actual:**  
**40 ft.**

RGA LUST:  
1998 BRUNO PROPERTY 3508 EL CAMINO REAL  
1997 BRUNO PROPERTY 3508 EL CAMINO REAL  
1996 BRUNO PROPERTY 3508 EL CAMINO REAL  
1995 BRUNO PROPERTY 3508 EL CAMINO REAL  
1994 BRUNO PROPERTY 3508 EL CAMINO REAL  
1993 BRUNO PROPERTY 3508 EL CAMINO REAL  
1992 BRUNO PROPERTY 3508 EL CAMINO REAL

**AO465**     **PALO ALTO AUTO REPAIR**  
**SSE**        **3508 EL CAMINO REAL**  
**1/8-1/4**     **PALO ALTO, CA 94306**  
**0.192 mi.**  
**1015 ft.**     **Site 6 of 15 in cluster AO**

**FINDS**     **1016419663**  
**N/A**

**Relative:**  
**Higher**  
**Actual:**  
**40 ft.**

FINDS:  
Registry ID: 110055665187  
Environmental Interest/Information System

Map ID  
Direction  
Distance  
Elevation

MAP FINDINGS

Site

Database(s)

EDR ID Number  
EPA ID Number

**PALO ALTO AUTO REPAIR (Continued)**

**1016419663**

STATE MASTER

[Click this hyperlink](#) while viewing on your computer to access additional FINDS: detail in the EDR Site Report.

**AO466  
SSE  
1/8-1/4  
0.192 mi.  
1015 ft.**

**PALO ALTO AUTO CLINIC  
3508 EL CAMINO REAL  
PALO ALTO, CA 94306**

**CA HAZNET S113046883  
N/A**

**Site 7 of 15 in cluster AO**

**Relative:  
Higher**

HAZNET:

**Actual:  
40 ft.**

envid: S113046883  
Year: 1995  
GEPAID: CAL000065195  
Contact: B YADEGAR  
Telephone: 4154248077  
Mailing Name: Not reported  
Mailing Address: 3508 EL CAMINO REAL  
Mailing City,St,Zip: PALO ALTO, CA 943062747  
Gen County: Not reported  
TSD EPA ID: CAD088838222  
TSD County: Not reported  
Waste Category: Unspecified aqueous solution  
Disposal Method: Recycler  
Tons: .8340  
Cat Decode: Not reported  
Method Decode: Not reported  
Facility County: 4

envid: S113046883  
Year: 1995  
GEPAID: CAL000065195  
Contact: B YADEGAR  
Telephone: 4154248077  
Mailing Name: Not reported  
Mailing Address: 3508 EL CAMINO REAL  
Mailing City,St,Zip: PALO ALTO, CA 943062747  
Gen County: Not reported  
TSD EPA ID: CAD980818645  
TSD County: Not reported  
Waste Category: Aqueous solution with total organic residues less than 10 percent  
Disposal Method: Transfer Station  
Tons: .2293  
Cat Decode: Not reported  
Method Decode: Not reported  
Facility County: 4

Map ID  
Direction  
Distance  
Elevation

MAP FINDINGS

Site

Database(s)

EDR ID Number  
EPA ID Number

**AO467**     **JOHN'S AUTOMOTIVE**  
**SSE**       **3508 EL CAMINO REAL**  
**1/8-1/4**    **PALO ALTO, CA 94306**  
**0.192 mi.**  
**1015 ft.**    **Site 8 of 15 in cluster AO**

**CA LUST**     **S103472949**  
**CA HIST LUST**     **N/A**  
**CA HIST CORTESE**

**Relative:**  
**Higher**  
**Actual:**  
**40 ft.**

**LUST:**  
Lead Agency:                    SANTA CLARA COUNTY LOP  
Case Type:                        LUST Cleanup Site  
Geo Track:                        [http://geotracker.waterboards.ca.gov/profile\\_report.asp?global\\_id=T0608500266](http://geotracker.waterboards.ca.gov/profile_report.asp?global_id=T0608500266)  
Global Id:                         T0608500266  
Latitude:                         37.4187597427783  
Longitude:                        -122.134516239166  
Status:                            Completed - Case Closed  
Status Date:                      07/23/1997  
Case Worker:                     UST  
RB Case Number:                 Not reported  
Local Agency:                    SANTA CLARA COUNTY LOP  
File Location:                    All Files are on GeoTracker or in the Local Agency Database  
Local Case Number:               Not reported  
Potential Media Affect:         Other Groundwater (uses other than drinking water)  
Potential Contaminants of Concern: Not reported  
Site History:                      Not reported

**LUST:**  
Global Id:                         T0608500266  
Contact Type:                    Regional Board Caseworker  
Contact Name:                    Regional Water Board  
Organization Name:               SAN FRANCISCO BAY RWQCB (REGION 2)  
Address:                         1515 CLAY ST SUITE 1400  
City:                                OAKLAND  
Email:                              Not reported  
Phone Number:                    Not reported

Global Id:                         T0608500266  
Contact Type:                    Local Agency Caseworker  
Contact Name:                    UST CASE WORKER  
Organization Name:               SANTA CLARA COUNTY LOP  
Address:                         1555 Berger Drive, Suite 300  
City:                                SAN JOSE  
Email:                              Not reported  
Phone Number:                    4089183400

**LUST:**  
Global Id:                         T0608500266  
Action Type:                      ENFORCEMENT  
Date:                                11/19/1996  
Action:                             Notice of Responsibility - #40042

Global Id:                         T0608500266  
Action Type:                      REMEDIATION  
Date:                                05/17/1987  
Action:                             Excavation

Global Id:                         T0608500266  
Action Type:                      ENFORCEMENT  
Date:                                07/23/1997  
Action:                             Closure/No Further Action Letter

Map ID  
Direction  
Distance  
Elevation

MAP FINDINGS

Site

Database(s)

EDR ID Number  
EPA ID Number

**JOHN'S AUTOMOTIVE (Continued)**

**S103472949**

Global Id: T0608500266  
Action Type: Other  
Date: 01/01/1989  
Action: Leak Reported

**LUST:**

Global Id: T0608500266  
Status: Completed - Case Closed  
Status Date: 07/23/1997

Global Id: T0608500266  
Status: Open - Case Begin Date  
Status Date: 05/17/1987

Global Id: T0608500266  
Status: Open - Site Assessment  
Status Date: 05/17/1987

Global Id: T0608500266  
Status: Open - Site Assessment  
Status Date: 01/24/1992

**LUST REG 2:**

Region: 2  
Facility Id: Not reported  
Facility Status: Case Closed  
Case Number: 06S3W12R04f  
How Discovered: Not reported  
Leak Cause: Not reported  
Leak Source: Not reported  
Date Leak Confirmed: Not reported  
Oversight Program: LUST  
Prelim. Site Assessment Workplan Submitted: Not reported  
Preliminary Site Assessment Began: 5/17/1987  
Pollution Characterization Began: 1/24/1992  
Pollution Remediation Plan Submitted: Not reported  
Date Remediation Action Underway: Not reported  
Date Post Remedial Action Monitoring Began: Not reported

**LUST SANTA CLARA:**

Region: SANTA CLARA  
SCVWD ID: 06S3W12R04F  
Date Closed: 07/23/1997  
EDR Link ID: 06S3W12R04F

**HIST LUST SANTA CLARA:**

Region: SANTA CLARA  
Region Code: 2  
SCVWD ID: 06S3W12R04  
Oversite Agency: SCVWD  
Date Listed: 1990-05-15 00:00:00  
Closed Date: 1997-07-23 00:00:00

Map ID  
Direction  
Distance  
Elevation

MAP FINDINGS

Site

Database(s)

EDR ID Number  
EPA ID Number

**JOHN'S AUTOMOTIVE (Continued)**

**S103472949**

HIST CORTESE:  
Region: CORTESE  
Facility County Code: 43  
Reg By: LTNKA  
Reg Id: 43-0206

**AO468**  
**SSE**  
**1/8-1/4**  
**0.192 mi.**  
**1015 ft.**

**PALO ALTO AUTO INC**  
**3508 EL CAMINO REAL**  
**PALO ALTO, CA 94306**  
**Site 9 of 15 in cluster AO**

**EDR Hist Auto 1021514168**  
**N/A**

**Relative:**  
**Higher**

EDR Hist Auto

**Actual:**  
**40 ft.**

Year:	Name:	Type:
1971	SAMS W-HAUL	Gasoline Service Stations
1972	SAMS W-HAUL	Gasoline Service Stations
1973	SAMS U-HAUL	Gasoline Service Stations
1974	SAMS U-HAUL	Gasoline Service Stations
1976	SAMS U-HAUL	Gasoline Service Stations
1977	SAMS U-HAUL	Gasoline Service Stations
1987	JOHNS AUTO SERV	Repair Services, NEC
1988	JOHNS AUTO SERV	Repair Services, NEC
1989	JOHNS AUTO SERVICE	General Automotive Repair Shops
1992	PALO ALTO AUTO CLINIC	Used Car Dealers, NEC
1993	PALO ALTO AUTO CLINIC	Used Car Dealers, NEC
1994	PALO ALTO AUTO CLINIC	Used Car Dealers, NEC
2000	PALO ALTO AUTO REPAIR	General Automotive Repair Shops
2001	PALO ALTO AUTO REPAIR	General Automotive Repair Shops
2002	ATASHI INC	General Automotive Repair Shops
2002	PALO ALTO AUTO INC	General Automotive Repair Shops
2003	ATASHI INC	General Automotive Repair Shops
2003	PALO ALTO AUTO INC	General Automotive Repair Shops
2004	PALO ALTO AUTO INC	General Automotive Repair Shops
2004	ATASHI INC	General Automotive Repair Shops
2005	ATASHI INC	General Automotive Repair Shops
2005	PALO ALTO AUTO INC	General Automotive Repair Shops
2006	PALO ALTO AUTO INC	General Automotive Repair Shops
2006	ATASHI INC	General Automotive Repair Shops
2007	ATASHI INC	General Automotive Repair Shops
2007	PALO ALTO AUTO INC	General Automotive Repair Shops
2008	PALO ALTO AUTO INC	General Automotive Repair Shops
2008	ATASHI INC	General Automotive Repair Shops
2009	PALO ALTO AUTO INC	General Automotive Repair Shops
2009	ATASHI INC	General Automotive Repair Shops
2010	PALO ALTO AUTO INC	General Automotive Repair Shops
2010	ATASHI INC	General Automotive Repair Shops
2011	ATASHI INC	General Automotive Repair Shops
2011	PALO ALTO AUTO INC	General Automotive Repair Shops
2012	ATASHI INC	General Automotive Repair Shops
2012	PALO ALTO AUTO INC	General Automotive Repair Shops
2013	PALO ALTO AUTO INC	General Automotive Repair Shops
2013	ATASHI INC	General Automotive Repair Shops
2014	ATASHI INC	General Automotive Repair Shops
2014	PALO ALTO AUTO INC	General Automotive Repair Shops

MAP FINDINGS

Map ID Direction Distance Elevation	Site	Database(s)	EDR ID Number EPA ID Number
--	------	-------------	--------------------------------

<b>AO469</b> <b>SSE</b> <b>1/8-1/4</b> <b>0.192 mi.</b> <b>1015 ft.</b>	<b>JOHN'S AUTOMOTIVE</b> <b>3508 EL CAMINO REAL</b> <b>PALO ALTO, CA 94306</b>  <b>Site 10 of 15 in cluster AO</b>	<b>FINDS</b>	<b>1023326325</b> <b>N/A</b>
---	--	--------------	---------------------------------

**Relative: Higher**      FINDS:

**Actual: 40 ft.**      Registry ID:                      110066205421

Environmental Interest/Information System  
STATE MASTER

[Click this hyperlink](#) while viewing on your computer to access additional FINDS: detail in the EDR Site Report.

<b>AO470</b> <b>SSE</b> <b>1/8-1/4</b> <b>0.192 mi.</b> <b>1015 ft.</b>	<b>JOHNS AUTOMOTIVE</b> <b>3508 EL CAMINO REAL</b> <b>PALO ALTO, CA</b>  <b>Site 11 of 15 in cluster AO</b>	<b>CA RGA LUST</b>	<b>S114637980</b> <b>N/A</b>
---	---	--------------------	---------------------------------

**Relative: Higher**      RGA LUST:

2002	JOHNS AUTOMOTIVE	3508 EL CAMINO REAL
2001	JOHNS AUTOMOTIVE	3508 EL CAMINO REAL
2000	JOHNS AUTOMOTIVE	3508 EL CAMINO REAL

**Actual: 40 ft.**

<b>AO471</b> <b>SSE</b> <b>1/8-1/4</b> <b>0.192 mi.</b> <b>1015 ft.</b>	<b>PALO ALTO AUTO REPAIR</b> <b>3508 EL CAMINO REAL</b> <b>PALO ALTO, CA 94306</b>  <b>Site 12 of 15 in cluster AO</b>	<b>CA CUPA Listings</b>	<b>S121469127</b> <b>N/A</b>
---	--	-------------------------	---------------------------------

**Relative: Higher**      CUPA SANTA CLARA:

Region:	SANTA CLARA
PE#:	2205
Program Description:	GENERATES 100 KG YR TO <5 TONS/YR
Latitude:	37.41894
Longitude:	-122.13445
Record ID:	PR0381006
Facility ID:	FA0204709

**Actual: 40 ft.**

Region:	SANTA CLARA
PE#:	2205
Program Description:	GENERATES 100 KG YR TO <5 TONS/YR
Latitude:	37.41894
Longitude:	-122.13445
Record ID:	PR0317671
Facility ID:	FA0204709

Map ID  
Direction  
Distance  
Elevation

MAP FINDINGS

EDR ID Number  
EPA ID Number

Site

Database(s)

AO472  
SSE  
1/8-1/4  
0.192 mi.  
1015 ft.

IA 051713 PALO ALTO AUTO REPAIR  
3508 EL CAMINO REAL  
PALO ALTO, CA 94306

CA CUPA Listings

S121473747  
N/A

Relative:  
Higher  
Actual:  
40 ft.

CUPA SANTA CLARA:  
Region: SANTA CLARA  
PE#: 2201  
Program Description: GENERATES WASTE OIL ONLY  
Latitude: 37.41894  
Longitude: -122.13445  
Record ID: PR0381479  
Facility ID: FA0260276

AQ473  
SW  
1/8-1/4  
0.193 mi.  
1019 ft.

CHEVRON  
775 PAGE MILL RD  
PALO ALTO, CA 94304  
Site 1 of 13 in cluster AQ

CA LUST  
CA HIST LUST  
CA SWEEPS UST  
CA HIST CORTESE  
CA CERS

S103880932  
N/A

Relative:  
Higher  
Actual:  
40 ft.

LUST:  
Lead Agency: SAN FRANCISCO BAY RWQCB (REGION 2)  
Case Type: LUST Cleanup Site  
Geo Track: [http://geotracker.waterboards.ca.gov/profile\\_report.asp?global\\_id=T0608500394](http://geotracker.waterboards.ca.gov/profile_report.asp?global_id=T0608500394)  
Global Id: T0608500394  
Latitude: 37.421116  
Longitude: -122.142704  
Status: Completed - Case Closed  
Status Date: 10/04/1996  
Case Worker: UUU  
RB Case Number: 43-0338  
Local Agency: SANTA CLARA COUNTY LOP  
File Location: Not reported  
Local Case Number: Not reported  
Potential Media Affect: Other Groundwater (uses other than drinking water)  
Potential Contaminants of Concern: Gasoline  
Site History: Not reported

LUST:  
Global Id: T0608500394  
Contact Type: Regional Board Caseworker  
Contact Name: Regional Water Board  
Organization Name: SAN FRANCISCO BAY RWQCB (REGION 2)  
Address: 1515 CLAY ST SUITE 1400  
City: OAKLAND  
Email: Not reported  
Phone Number: Not reported

Global Id: T0608500394  
Contact Type: Local Agency Caseworker  
Contact Name: UST CASE WORKER  
Organization Name: SANTA CLARA COUNTY LOP  
Address: 1555 Berger Drive, Suite 300  
City: SAN JOSE  
Email: Not reported  
Phone Number: 4089183400

LUST:  
Global Id: T0608500394

Map ID  
Direction  
Distance  
Elevation

MAP FINDINGS

Site

Database(s)

EDR ID Number  
EPA ID Number

**CHEVRON (Continued)**

**S103880932**

Action Type: Other  
Date: 07/13/1989  
Action: Leak Discovery

Global Id: T0608500394  
Action Type: RESPONSE  
Date: 10/04/1996  
Action: Other Report / Document

Global Id: T0608500394  
Action Type: ENFORCEMENT  
Date: 10/04/1996  
Action: Closure/No Further Action Letter

Global Id: T0608500394  
Action Type: Other  
Date: 07/13/1989  
Action: Leak Stopped

Global Id: T0608500394  
Action Type: Other  
Date: 07/13/1989  
Action: Leak Reported

**LUST:**

Global Id: T0608500394  
Status: Completed - Case Closed  
Status Date: 10/04/1996

Global Id: T0608500394  
Status: Open - Case Begin Date  
Status Date: 07/13/1989

Global Id: T0608500394  
Status: Open - Site Assessment  
Status Date: 01/04/1990

**LUST REG 2:**

Region: 2  
Facility Id: 43-0338  
Facility Status: Case Closed  
Case Number: 06S3W12P01  
How Discovered: Tank Closure  
Leak Cause: Structure Failure  
Leak Source: Tank  
Date Leak Confirmed: Not reported  
Oversight Program: LUST  
Prelim. Site Assessment Workplan Submitted: Not reported  
Preliminary Site Assessment Began: Not reported  
Pollution Characterization Began: 1/4/1990  
Pollution Remediation Plan Submitted: Not reported  
Date Remediation Action Underway: Not reported  
Date Post Remedial Action Monitoring Began: Not reported



Map ID  
Direction  
Distance  
Elevation

MAP FINDINGS

Site

Database(s)

EDR ID Number  
EPA ID Number

**CHEVRON (Continued)**

**S103880932**

LUST SANTA CLARA:

Region: SANTA CLARA  
SCVWD ID: 06S3W12P01F  
Date Closed: 10/04/1996  
EDR Link ID: 06S3W12P01F

HIST LUST SANTA CLARA:

Region: SANTA CLARA  
Region Code: 2  
SCVWD ID: 06S3W12P01  
Oversite Agency: SFRWQCB  
Date Listed: 1993-01-01 00:00:00  
Closed Date: 1996-10-04 00:00:00

SWEEPS UST:

Status: Active  
Comp Number: 63149  
Number: 9  
Board Of Equalization: 44-026138  
Referral Date: 07-01-85  
Action Date: Not reported  
Created Date: 02-29-88  
Owner Tank Id: 1  
SWRCB Tank Id: 43-006-063149-000001  
Tank Status: A  
Capacity: 9000  
Active Date: 07-01-85  
Tank Use: UNKNOWN  
STG: P  
Content: Not reported  
Number Of Tanks: 4

Status: Active  
Comp Number: 63149  
Number: 9  
Board Of Equalization: 44-026138  
Referral Date: 07-01-85  
Action Date: Not reported  
Created Date: 02-29-88  
Owner Tank Id: 2  
SWRCB Tank Id: 43-006-063149-000002  
Tank Status: A  
Capacity: 4000  
Active Date: 07-01-85  
Tank Use: UNKNOWN  
STG: P  
Content: Not reported  
Number Of Tanks: Not reported

Status: Active  
Comp Number: 63149  
Number: 9  
Board Of Equalization: 44-026138  
Referral Date: 07-01-85  
Action Date: Not reported  
Created Date: 02-29-88

Map ID  
Direction  
Distance  
Elevation

MAP FINDINGS

Site

Database(s)

EDR ID Number  
EPA ID Number

**CHEVRON (Continued)**

**S103880932**

Owner Tank Id: 3  
SWRCB Tank Id: 43-006-063149-000003  
Tank Status: A  
Capacity: 9000  
Active Date: 07-01-85  
Tank Use: UNKNOWN  
STG: P  
Content: Not reported  
Number Of Tanks: Not reported

Status: Active  
Comp Number: 63149  
Number: 9  
Board Of Equalization: 44-026138  
Referral Date: 07-01-85  
Action Date: Not reported  
Created Date: 02-29-88  
Owner Tank Id: 4  
SWRCB Tank Id: 43-006-063149-000004  
Tank Status: A  
Capacity: 550  
Active Date: 07-01-85  
Tank Use: UNKNOWN  
STG: W  
Content: Not reported  
Number Of Tanks: Not reported

**HIST CORTESE:**

Region: CORTESE  
Facility County Code: 43  
Reg By: LTNKA  
Reg Id: 43-0338

**CERS TANKS:**

Site ID: 249961  
CERS ID: T0608500394  
CERS Description: Leaking Underground Storage Tank Cleanup Site

**Affiliation:**

Affiliation Type Desc: Local Agency Caseworker  
Entity Name: UST CASE WORKER - SANTA CLARA COUNTY LOP  
Entity Title: Not reported  
Affiliation Address: 1555 Berger Drive, Suite 300  
Affiliation City: SAN JOSE  
Affiliation State: CA  
Affiliation Country: Not reported  
Affiliation Zip: Not reported  
Affiliation Phone: 4089183400

Affiliation Type Desc: Regional Board Caseworker  
Entity Name: Regional Water Board - SAN FRANCISCO BAY RWQCB (REGION 2)  
Entity Title: Not reported  
Affiliation Address: 1515 CLAY ST SUITE 1400  
Affiliation City: OAKLAND  
Affiliation State: CA  
Affiliation Country: Not reported  
Affiliation Zip: Not reported

Map ID  
Direction  
Distance  
Elevation

MAP FINDINGS

Site

Database(s)

EDR ID Number  
EPA ID Number

**CHEVRON (Continued)**

**S103880932**

Affiliation Phone: Not reported

**AQ474**  
**SW**  
**1/8-1/4**  
**0.193 mi.**  
**1019 ft.**

**98822**  
**775 PAGE MILL RD**  
**PALO ALTO, CA 94304**  
**Site 2 of 13 in cluster AQ**

**CA HIST UST** **U001595909**  
**N/A**

**Relative:**  
**Higher**  
**Actual:**  
**40 ft.**

HIST UST:  
File Number: 0002D09D  
URL: <http://geotracker.waterboards.ca.gov/ustpdfs/pdf/0002D09D.pdf>  
Region: STATE  
Facility ID: 00000063149  
Facility Type: Gas Station  
Other Type: Not reported  
Contact Name: OCHSE, DON R.  
Telephone: 4154930548  
Owner Name: CHEVRON U.S.A. INC.  
Owner Address: 575 MARKET  
Owner City,St,Zip: SAN FRANCISCO, CA 94105  
Total Tanks: 0004

Tank Num: 001  
Container Num: 1  
Year Installed: 1965  
Tank Capacity: 00009000  
Tank Used for: PRODUCT  
Type of Fuel: Not reported  
Container Construction Thickness: 0000250  
Leak Detection: Stock Inventor

Tank Num: 002  
Container Num: 2  
Year Installed: 1965  
Tank Capacity: 00004000  
Tank Used for: PRODUCT  
Type of Fuel: Not reported  
Container Construction Thickness: 0000170  
Leak Detection: Stock Inventor

Tank Num: 003  
Container Num: 3  
Year Installed: 1965  
Tank Capacity: 00009000  
Tank Used for: PRODUCT  
Type of Fuel: Not reported  
Container Construction Thickness: 0000250  
Leak Detection: Stock Inventor

Tank Num: 004  
Container Num: 4  
Year Installed: 1965  
Tank Capacity: 00000550  
Tank Used for: WASTE  
Type of Fuel: Not reported  
Container Construction Thickness: 0000100  
Leak Detection: Stock Inventor

Map ID  
Direction  
Distance  
Elevation

MAP FINDINGS

Site

Database(s)

EDR ID Number  
EPA ID Number

98822 (Continued)

U001595909

[Click here for Geo Tracker PDF:](#)

AQ475  
SW  
1/8-1/4  
0.193 mi.  
1019 ft.

98822  
775 PAGE MILL RD  
PALO ALTO, CA 94304  
Site 3 of 13 in cluster AQ

CA FID UST S101623413  
N/A

Relative:  
Higher  
Actual:  
40 ft.

CA FID UST:  
Facility ID: 43000533  
Regulated By: UTNKA  
Regulated ID: 00063149  
Cortese Code: Not reported  
SIC Code: Not reported  
Facility Phone: 4154930548  
Mail To: Not reported  
Mailing Address: 775 PAGE MILL RD  
Mailing Address 2: Not reported  
Mailing City,St,Zip: PALO ALTO 94304  
Contact: Not reported  
Contact Phone: Not reported  
DUNs Number: Not reported  
NPDES Number: Not reported  
EPA ID: Not reported  
Comments: Not reported  
Status: Active

AQ476  
SW  
1/8-1/4  
0.193 mi.  
1019 ft.

CHEVRON  
775 PAGE MILL RD  
PALO ALTO, CA  
Site 4 of 13 in cluster AQ

CA RGA LUST S114600903  
N/A

Relative:  
Higher  
Actual:  
40 ft.

RGA LUST:  
2012 CHEVRON 775 PAGE MILL RD  
2011 CHEVRON 775 PAGE MILL RD  
2010 CHEVRON 775 PAGE MILL RD  
2009 CHEVRON 775 PAGE MILL RD  
2008 CHEVRON 775 PAGE MILL RD  
2007 CHEVRON 775 PAGE MILL RD  
2006 CHEVRON 775 PAGE MILL RD  
2005 CHEVRON 775 PAGE MILL RD  
2003 CHEVRON 775 PAGE MILL RD  
2002 CHEVRON 775 PAGE MILL RD  
2001 CHEVRON 775 PAGE MILL RD  
2000 CHEVRON 775 PAGE MILL RD  
1998 CHEVRON 775 PAGE MILL RD  
1997 CHEVRON 775 PAGE MILL RD  
1996 CHEVRON 775 PAGE MILL RD  
1995 CHEVRON 775 PAGE MILL RD  
1994 CHEVRON 775 PAGE MILL RD  
1993 CHEVRON 775 PAGE MILL RD  
1992 CHEVRON 775 PAGE MILL RD

Map ID  
Direction  
Distance  
Elevation

MAP FINDINGS

Site

Database(s)

EDR ID Number  
EPA ID Number

**AQ477**    **C & P SERVICE**  
**SW**        **775 PAGE MILL RD**  
**1/8-1/4**    **PALO ALTO, CA 94304**  
**0.193 mi.**  
**1019 ft.**    **Site 5 of 13 in cluster AQ**

**EDR Hist Auto**    **1021415800**  
**N/A**

**Relative:**  
**Higher**

EDR Hist Auto

**Actual:**  
**40 ft.**

Year:	Name:	Type:
1976	C & P SERVICE	Gasoline Service Stations
1977	C & P SERVICE	Gasoline Service Stations
1978	C & P SERVICE	Gasoline Service Stations
1979	C & P SERVICE	Gasoline Service Stations
1989	C & P SERVICE	Gasoline Service Stations
1990	C & P SERVICE	Gasoline Service Stations

**AQ478**    **CHEVRON**  
**SW**        **775 PAGE MILL RD**  
**1/8-1/4**    **PALO ALTO, CA 94304**  
**0.193 mi.**  
**1019 ft.**    **Site 6 of 13 in cluster AQ**

**FINDS**    **1023281167**  
**N/A**

**Relative:**  
**Higher**

FINDS:

**Actual:**  
**40 ft.**

Registry ID:                    110065718030  
  
Environmental Interest/Information System  
STATE MASTER

[Click this hyperlink](#) while viewing on your computer to access additional FINDS: detail in the EDR Site Report.

**AQ479**    **WILSON SONSINI GOODRICH & ROSA**  
**SW**        **650 PAGE MILL ROAD**  
**1/8-1/4**    **PALO ALTO, CA 94304**  
**0.194 mi.**  
**1024 ft.**    **Site 7 of 13 in cluster AQ**

**CA EMI**    **S109604470**  
**N/A**

**Relative:**  
**Higher**

EMI:

**Actual:**  
**40 ft.**

Year:	2007
County Code:	43
Air Basin:	SF
Facility ID:	17920
Air District Name:	BA
SIC Code:	8111
Air District Name:	BAY AREA AQMD
Community Health Air Pollution Info System:	Not reported
Consolidated Emission Reporting Rule:	Not reported
Total Organic Hydrocarbon Gases Tons/Yr:	.002
Reactive Organic Gases Tons/Yr:	.0016734
Carbon Monoxide Emissions Tons/Yr:	.008
NOX - Oxides of Nitrogen Tons/Yr:	.039
SOX - Oxides of Sulphur Tons/Yr:	0
Particulate Matter Tons/Yr:	.001
Part. Matter 10 Micrometers and Smllr Tons/Yr:	.000976
Year:	2008

Map ID  
Direction  
Distance  
Elevation

MAP FINDINGS

Site

Database(s)

EDR ID Number  
EPA ID Number

**WILSON SONSINI GOODRICH & ROSA (Continued)**

**S109604470**

County Code: 43  
Air Basin: SF  
Facility ID: 17920  
Air District Name: BA  
SIC Code: 8111  
Air District Name: BAY AREA AQMD  
Community Health Air Pollution Info System: Not reported  
Consolidated Emission Reporting Rule: Not reported  
Total Organic Hydrocarbon Gases Tons/Yr: .002  
Reactive Organic Gases Tons/Yr: .0016734  
Carbon Monoxide Emissions Tons/Yr: .008  
NOX - Oxides of Nitrogen Tons/Yr: .039  
SOX - Oxides of Sulphur Tons/Yr: 0  
Particulate Matter Tons/Yr: .001  
Part. Matter 10 Micrometers and Smlr Tons/Yr:.000976

Year: 2009  
County Code: 43  
Air Basin: SF  
Facility ID: 17920  
Air District Name: BA  
SIC Code: 8111  
Air District Name: BAY AREA AQMD  
Community Health Air Pollution Info System: Not reported  
Consolidated Emission Reporting Rule: Not reported  
Total Organic Hydrocarbon Gases Tons/Yr: 0.002  
Reactive Organic Gases Tons/Yr: 0.0016734  
Carbon Monoxide Emissions Tons/Yr: 8.000000000000002E-3  
NOX - Oxides of Nitrogen Tons/Yr: 3.699999999999998E-2  
SOX - Oxides of Sulphur Tons/Yr: 0  
Particulate Matter Tons/Yr: 0.001  
Part. Matter 10 Micrometers and Smlr Tons/Yr:9.759999999999998E-4

Year: 2010  
County Code: 43  
Air Basin: SF  
Facility ID: 17920  
Air District Name: BA  
SIC Code: 8111  
Air District Name: BAY AREA AQMD  
Community Health Air Pollution Info System: Not reported  
Consolidated Emission Reporting Rule: Not reported  
Total Organic Hydrocarbon Gases Tons/Yr: 0.002  
Reactive Organic Gases Tons/Yr: 0.0016734  
Carbon Monoxide Emissions Tons/Yr: 8.000000000000002E-3  
NOX - Oxides of Nitrogen Tons/Yr: 3.699999999999998E-2  
SOX - Oxides of Sulphur Tons/Yr: 0  
Particulate Matter Tons/Yr: 0.00102459016393442  
Part. Matter 10 Micrometers and Smlr Tons/Yr:0.001

Year: 2011  
County Code: 43  
Air Basin: SF  
Facility ID: 17920  
Air District Name: BA  
SIC Code: 8111  
Air District Name: BAY AREA AQMD

Map ID  
Direction  
Distance  
Elevation

MAP FINDINGS

Site

Database(s)

EDR ID Number  
EPA ID Number

**WILSON SONSINI GOODRICH & ROSA (Continued)**

**S109604470**

Community Health Air Pollution Info System: Not reported  
Consolidated Emission Reporting Rule: Not reported  
Total Organic Hydrocarbon Gases Tons/Yr: 0.001  
Reactive Organic Gases Tons/Yr: 0.0008367  
Carbon Monoxide Emissions Tons/Yr: 0.005  
NOX - Oxides of Nitrogen Tons/Yr: 0.024  
SOX - Oxides of Sulphur Tons/Yr: 0  
Particulate Matter Tons/Yr: 0  
Part. Matter 10 Micrometers and Smlr Tons/Yr:0

Year: 2012  
County Code: 43  
Air Basin: SF  
Facility ID: 17920  
Air District Name: BA  
SIC Code: 8111  
Air District Name: BAY AREA AQMD  
Community Health Air Pollution Info System: Not reported  
Consolidated Emission Reporting Rule: Not reported  
Total Organic Hydrocarbon Gases Tons/Yr: 0.001  
Reactive Organic Gases Tons/Yr: 0.0008367  
Carbon Monoxide Emissions Tons/Yr: 0.005  
NOX - Oxides of Nitrogen Tons/Yr: 0.024  
SOX - Oxides of Sulphur Tons/Yr: 0  
Particulate Matter Tons/Yr: 0.0010245901639  
Part. Matter 10 Micrometers and Smlr Tons/Yr:0.001

Year: 2013  
County Code: 43  
Air Basin: SF  
Facility ID: 17920  
Air District Name: BA  
SIC Code: 8111  
Air District Name: BAY AREA AQMD  
Community Health Air Pollution Info System: Not reported  
Consolidated Emission Reporting Rule: Not reported  
Total Organic Hydrocarbon Gases Tons/Yr: 0  
Reactive Organic Gases Tons/Yr: 0  
Carbon Monoxide Emissions Tons/Yr: 0.004  
NOX - Oxides of Nitrogen Tons/Yr: 0.021  
SOX - Oxides of Sulphur Tons/Yr: 0  
Particulate Matter Tons/Yr: 0.001  
Part. Matter 10 Micrometers and Smlr Tons/Yr:0.001

Year: 2014  
County Code: 43  
Air Basin: SF  
Facility ID: 17920  
Air District Name: BA  
SIC Code: 8111  
Air District Name: BAY AREA AQMD  
Community Health Air Pollution Info System: Not reported  
Consolidated Emission Reporting Rule: Not reported  
Total Organic Hydrocarbon Gases Tons/Yr: 0.000885479  
Reactive Organic Gases Tons/Yr: 0  
Carbon Monoxide Emissions Tons/Yr: 0.004337373  
NOX - Oxides of Nitrogen Tons/Yr: 0.021048896

Map ID  
Direction  
Distance  
Elevation

MAP FINDINGS

Site

Database(s)

EDR ID Number  
EPA ID Number

**WILSON SONSINI GOODRICH & ROSA (Continued)**

**S109604470**

SOX - Oxides of Sulphur Tons/Yr: 1.9792e-005  
Particulate Matter Tons/Yr: 0.000679749  
Part. Matter 10 Micrometers and Smllr Tons/Yr:0.000652559

Year: 2015  
County Code: 43  
Air Basin: SF  
Facility ID: 17920  
Air District Name: BA  
SIC Code: 8111  
Air District Name: BAY AREA AQMD  
Community Health Air Pollution Info System: Not reported  
Consolidated Emission Reporting Rule: Not reported  
Total Organic Hydrocarbon Gases Tons/Yr: 0.000486527  
Reactive Organic Gases Tons/Yr: 0.000441923  
Carbon Monoxide Emissions Tons/Yr: 0.002383172  
NOX - Oxides of Nitrogen Tons/Yr: 0.011565329  
SOX - Oxides of Sulphur Tons/Yr: 1.0876e-005  
Particulate Matter Tons/Yr: 0.000373489  
Part. Matter 10 Micrometers and Smllr Tons/Yr:0.000358549

Year: 2016  
County Code: 43  
Air Basin: SF  
Facility ID: 17920  
Air District Name: BA  
SIC Code: 8111  
Air District Name: BAY AREA AQMD  
Community Health Air Pollution Info System: Not reported  
Consolidated Emission Reporting Rule: Not reported  
Total Organic Hydrocarbon Gases Tons/Yr: 0.000486527  
Reactive Organic Gases Tons/Yr: 0.0004274139695  
Carbon Monoxide Emissions Tons/Yr: 0.002383172  
NOX - Oxides of Nitrogen Tons/Yr: 0.011565329  
SOX - Oxides of Sulphur Tons/Yr: 1.0876e-005  
Particulate Matter Tons/Yr: 0.000373489  
Part. Matter 10 Micrometers and Smllr Tons/Yr:0.000358549

**AQ480**  
**SW**  
**1/8-1/4**  
**0.194 mi.**  
**1024 ft.**

**WILSON SONSINI**  
**650 PAGE MILL RD**  
**PALO ALTO, CA 94304**  
**Site 8 of 13 in cluster AQ**

**CA CERS** **S121749956**  
**N/A**

**Relative:**  
**Higher**  
**Actual:**  
**40 ft.**

CERS TANKS:  
Site ID: 172016  
CERS ID: 10078411  
CERS Description: Chemical Storage Facilities

Violations:  
Site ID: 172016  
Site Name: WILSON SONSINI  
Violation Date: 06-27-2014  
Citation: HSC 6.95 25505(a) - California Health and Safety Code, Chapter 6.95, Section(s) 25505(a)  
Violation Description: Owner/Operator failed to complete and/or submit a Hazardous Materials Business Plan when storing hazardous materials at or above the thresholds quantities of 55 gallons/500 lbs/200 cubic feet.



Map ID  
Direction  
Distance  
Elevation

MAP FINDINGS

Site

Database(s)

EDR ID Number  
EPA ID Number

**WILSON SONSINI (Continued)**

**S121749956**

Violation Notes: Returned to compliance on 03/07/2016.  
Violation Division: Palo Alto City Fire Department  
Violation Program: HMRRP  
Violation Source: CERS

Site ID: 172016  
Site Name: WILSON SONSINI  
Violation Date: 04-30-2015  
Citation: 19 CCR 4 2729.5 - California Code of Regulations, Title 19, Chapter 4, Section(s) 2729.5  
Violation Description: Failure to submit inventory reports (Activities, Owner/Operator, Hazardous Materials Descriptions and Map pages, if required. Documentation must be resubmitted (for facilities which exceed EPCRA thresholds) or re-certified (for facilities which do not exceed EPCRA thresholds) by March 1.

Violation Notes: Returned to compliance on 03/07/2016.  
Violation Division: Palo Alto City Fire Department  
Violation Program: HMRRP  
Violation Source: CERS

Site ID: 172016  
Site Name: WILSON SONSINI  
Violation Date: 06-27-2014  
Citation: 19 CCR 4 2729.2(a)(3) - California Code of Regulations, Title 19, Chapter 4, Section(s) 2729.2(a)(3)  
Violation Description: Failure to complete and/or submit an annotated site map if required by CUPA.

Violation Notes: Returned to compliance on 03/07/2016.  
Violation Division: Palo Alto City Fire Department  
Violation Program: HMRRP  
Violation Source: CERS

Evaluation:  
Eval General Type: Compliance Evaluation Inspection  
Eval Date: 04-30-2015  
Violations Found: Yes  
Eval Type: Routine done by local agency  
Eval Notes: CERS inspection  
Eval Division: Palo Alto City Fire Department  
Eval Program: HMRRP  
Eval Source: CERS

Eval General Type: Compliance Evaluation Inspection  
Eval Date: 06-27-2014  
Violations Found: Yes  
Eval Type: Routine done by local agency  
Eval Notes: Not reported  
Eval Division: Palo Alto City Fire Department  
Eval Program: HMRRP  
Eval Source: CERS

Eval General Type: Compliance Evaluation Inspection  
Eval Date: 08-09-2016  
Violations Found: No  
Eval Type: Routine done by local agency  
Eval Notes: CERS inspection  
Eval Division: Palo Alto City Fire Department

Map ID  
Direction  
Distance  
Elevation

MAP FINDINGS

Site

Database(s)

EDR ID Number  
EPA ID Number

**WILSON SONSINI (Continued)**

**S121749956**

Eval Program: HMRRP  
Eval Source: CERS

Coordinates:  
Site ID: 172016  
Facility Name: WILSON SONSINI  
Env Int Type Code: HMBP  
Program ID: 10078411  
Coord Name: Not reported  
Ref Point Type Desc: Unknown  
Latitude: 37.421524  
Longitude: -122.144768

Affiliation:  
Affiliation Type Desc: CUPA District  
Entity Name: Santa Clara County Environmental Health  
Entity Title: Not reported  
Affiliation Address: 1555 Berger Drive, Suite 300  
Affiliation City: San Jose  
Affiliation State: CA  
Affiliation Country: Not reported  
Affiliation Zip: 95112-2716  
Affiliation Phone: (408) 918-3400

Affiliation Type Desc: Environmental Contact  
Entity Name: Mark Francisco  
Entity Title: Not reported  
Affiliation Address: 650 PAGE MILL RD  
Affiliation City: PALO ALTO  
Affiliation State: CA  
Affiliation Country: Not reported  
Affiliation Zip: 94304  
Affiliation Phone: (650) 858-4440

Affiliation Type Desc: Facility Mailing Address  
Entity Name: Mailing Address  
Entity Title: Not reported  
Affiliation Address: 650 PAGE MILL RD  
Affiliation City: PALO ALTO  
Affiliation State: CA  
Affiliation Country: Not reported  
Affiliation Zip: 94304  
Affiliation Phone: Not reported

Affiliation Type Desc: Legal Owner  
Entity Name: WILSON SONSINI GOODRICH & ROSA  
Entity Title: Not reported  
Affiliation Address: 650 PAGE MILL RD  
Affiliation City: PALO ALTO  
Affiliation State: CA  
Affiliation Country: United States  
Affiliation Zip: 94304  
Affiliation Phone: (650) 493-4440

Affiliation Type Desc: Operator  
Entity Name: Wilson Sonsini Goodrich & Rosati

Map ID  
 Direction  
 Distance  
 Elevation

MAP FINDINGS

Site

Database(s)

EDR ID Number  
 EPA ID Number

**WILSON SONSINI (Continued)**

**S121749956**

Entity Title: Not reported  
 Affiliation Address: Not reported  
 Affiliation City: Not reported  
 Affiliation State: Not reported  
 Affiliation Country: Not reported  
 Affiliation Zip: Not reported  
 Affiliation Phone: (650) 493-9300

Affiliation Type Desc: Parent Corporation  
 Entity Name: WILSON SONSINI  
 Entity Title: Not reported  
 Affiliation Address: Not reported  
 Affiliation City: Not reported  
 Affiliation State: Not reported  
 Affiliation Country: Not reported  
 Affiliation Zip: Not reported  
 Affiliation Phone: Not reported

**AQ481**  
**SW**  
**1/8-1/4**  
**0.194 mi.**  
**1024 ft.**

**WILSON SONSINI GOODRICH & ROSATI**  
**650 PAGE MILL ROAD**  
**PALO ALTO, CA 94304**

**FINDS 1015888738**  
**N/A**

**Site 9 of 13 in cluster AQ**

**Relative:**  
**Higher**  
**Actual:**  
**40 ft.**

FINDS:

Registry ID: 110054194563

Environmental Interest/Information System  
 AIR EMISSIONS CLASSIFICATION UNKNOWN

STATE MASTER

[Click this hyperlink](#) while viewing on your computer to access additional FINDS: detail in the EDR Site Report.

**AK482**  
**West**  
**1/8-1/4**  
**0.197 mi.**  
**1039 ft.**

**2500 EL CAMINO REAL**  
**2500 EL CAMINO REAL**  
**PALO ALTO, CA 94306**

**CA NPDES S117542414**  
**CA CIWQS N/A**

**Site 5 of 7 in cluster AK**

**Relative:**  
**Higher**  
**Actual:**  
**39 ft.**

NPDES:

Facility Status: Not reported  
 NPDES Number: Not reported  
 Region: Not reported  
 Agency Number: Not reported  
 Regulatory Measure ID: Not reported  
 Place ID: Not reported  
 Order Number: Not reported  
 WDID: 2 43C371794  
 Regulatory Measure Type: Construction  
 Program Type: Not reported  
 Adoption Date Of Regulatory Measure: Not reported

Map ID  
Direction  
Distance  
Elevation

MAP FINDINGS

Site

Database(s)

EDR ID Number  
EPA ID Number

**2500 EL CAMINO REAL (Continued)**

**S117542414**

Effective Date Of Regulatory Measure: Not reported  
Termination Date Of Regulatory Measure: Not reported  
Expiration Date Of Regulatory Measure: Not reported  
Discharge Address: Not reported  
Discharge Name: Not reported  
Discharge City: Not reported  
Discharge State: Not reported  
Discharge Zip: Not reported  
Status: Terminated  
Status Date: 04/12/2017  
Operator Name: Palo Alto ECR Partners LP  
Operator Address: 18201 Von Karman Avenue  
Operator City: Irvine  
Operator State: California  
Operator Zip: 92612

NPDES as of 03/2018:  
NPDES Number: CAS000002  
Status: Terminated  
Agency Number: 0  
Region: 2  
Regulatory Measure ID: 451416  
Order Number: 2009-0009-DWQ  
Regulatory Measure Type: Enrollee  
Place ID: Not reported  
WDID: 2 43C371794  
Program Type: Construction  
Adoption Date Of Regulatory Measure: Not reported  
Effective Date Of Regulatory Measure: 12/24/2014  
Expiration Date Of Regulatory Measure: Not reported  
Termination Date Of Regulatory Measure: 04/06/2017  
Discharge Name: Palo Alto ECR Partners LP  
Discharge Address: 18201 Von Karman Avenue  
Discharge City: Irvine  
Discharge State: California  
Discharge Zip: 92612  
Received Date: Not reported  
Processed Date: Not reported  
Status: Not reported  
Status Date: Not reported  
Place Size: Not reported  
Place Size Unit: Not reported  
Contact: Not reported  
Contact Title: Not reported  
Contact Phone: Not reported  
Contact Phone Ext: Not reported  
Contact Email: Not reported  
Operator Name: Not reported  
Operator Address: Not reported  
Operator City: Not reported  
Operator State: Not reported  
Operator Zip: Not reported  
Operator Contact: Not reported  
Operator Contact Title: Not reported  
Operator Contact Phone: Not reported  
Operator Contact Phone Ext: Not reported  
Operator Contact Email: Not reported  
Operator Type: Not reported

Map ID  
Direction  
Distance  
Elevation

MAP FINDINGS

Site

Database(s)

EDR ID Number  
EPA ID Number

**2500 EL CAMINO REAL (Continued)**

**S117542414**

Developer:	Not reported
Developer Address:	Not reported
Developer City:	Not reported
Developer State:	Not reported
Developer Zip:	Not reported
Developer Contact:	Not reported
Developer Contact Title:	Not reported
Constype Linear Utility Ind:	Not reported
Emergency Phone:	Not reported
Emergency Phone Ext:	Not reported
Constype Above Ground Ind:	Not reported
Constype Below Ground Ind:	Not reported
Constype Cable Line Ind:	Not reported
Constype Comm Line Ind:	Not reported
Constype Commercial Ind:	Not reported
Constype Electrical Line Ind:	Not reported
Constype Gas Line Ind:	Not reported
Constype Industrial Ind:	Not reported
Constype Other Description:	Not reported
Constype Other Ind:	Not reported
Constype Recons Ind:	Not reported
Constype Residential Ind:	Not reported
Constype Transport Ind:	Not reported
Constype Utility Description:	Not reported
Constype Utility Ind:	Not reported
Constype Water Sewer Ind:	Not reported
Dir Discharge Uswater Ind:	Not reported
Receiving Water Name:	Not reported
Certifier:	Not reported
Certifier Title:	Not reported
Certification Date:	Not reported
Primary Sic:	Not reported
Secondary Sic:	Not reported
Tertiary Sic:	Not reported
NPDES Number:	Not reported
Status:	Not reported
Agency Number:	Not reported
Region:	2
Regulatory Measure ID:	451416
Order Number:	Not reported
Regulatory Measure Type:	Construction
Place ID:	Not reported
WDID:	2 43C371794
Program Type:	Not reported
Adoption Date Of Regulatory Measure:	Not reported
Effective Date Of Regulatory Measure:	Not reported
Expiration Date Of Regulatory Measure:	Not reported
Termination Date Of Regulatory Measure:	04/06/2017
Discharge Name:	Not reported
Discharge Address:	Not reported
Discharge City:	Not reported
Discharge State:	Not reported
Discharge Zip:	Not reported
Received Date:	12/16/2014
Processed Date:	12/24/2014
Status:	Terminated

Map ID  
Direction  
Distance  
Elevation

MAP FINDINGS

Site

Database(s)

EDR ID Number  
EPA ID Number

**2500 EL CAMINO REAL (Continued)**

**S117542414**

Status Date:	04/12/2017
Place Size:	1.4
Place Size Unit:	Acres
Contact:	Colby Northridge
Contact Title:	Not reported
Contact Phone:	949-660-7272
Contact Phone Ext:	Not reported
Contact Email:	cnorthridge@related.com
Operator Name:	Palo Alto ECR Partners LP
Operator Address:	18201 Von Karman Avenue
Operator City:	Irvine
Operator State:	California
Operator Zip:	92612
Operator Contact:	Colby Northridge
Operator Contact Title:	Not reported
Operator Contact Phone:	949-660-7272
Operator Contact Phone Ext:	Not reported
Operator Contact Email:	cnorthridge@related.com
Operator Type:	Private Business
Developer:	Palo Alto ECR Partners LP
Developer Address:	18201 Von Karman Avenue
Developer City:	Irvine
Developer State:	California
Developer Zip:	92612
Developer Contact:	Colby Northridge
Developer Contact Title:	Not reported
Constype Linear Utility Ind:	N
Emergency Phone:	Not reported
Emergency Phone Ext:	Not reported
Constype Above Ground Ind:	N
Constype Below Ground Ind:	N
Constype Cable Line Ind:	N
Constype Comm Line Ind:	N
Constype Commercial Ind:	N
Constype Electrical Line Ind:	N
Constype Gas Line Ind:	N
Constype Industrial Ind:	N
Constype Other Description:	Not reported
Constype Other Ind:	N
Constype Recons Ind:	N
Constype Residential Ind:	Y
Constype Transport Ind:	N
Constype Utility Description:	Not reported
Constype Utility Ind:	N
Constype Water Sewer Ind:	N
Dir Discharge Uswater Ind:	N
Receiving Water Name:	Matadero Creek
Certifier:	Colby Northridge
Certifier Title:	Project Manager
Certification Date:	16-DEC-14
Primary Sic:	Not reported
Secondary Sic:	Not reported
Tertiary Sic:	Not reported
Facility Status:	Terminated
NPDES Number:	CAS000002

Map ID  
Direction  
Distance  
Elevation

MAP FINDINGS

Site

Database(s)

EDR ID Number  
EPA ID Number

**2500 EL CAMINO REAL (Continued)**

**S117542414**

Region: 2  
Agency Number: 0  
Regulatory Measure ID: 451416  
Place ID: Not reported  
Order Number: 2009-0009-DWQ  
WDID: 2 43C371794  
Regulatory Measure Type: Enrollee  
Program Type: Construction  
Adoption Date Of Regulatory Measure: Not reported  
Effective Date Of Regulatory Measure: 12/24/2014  
Termination Date Of Regulatory Measure: 04/06/2017  
Expiration Date Of Regulatory Measure: Not reported  
Discharge Address: 18201 Von Karman Avenue  
Discharge Name: Palo Alto ECR Partners LP  
Discharge City: Irvine  
Discharge State: California  
Discharge Zip: 92612  
Status: Not reported  
Status Date: Not reported  
Operator Name: Not reported  
Operator Address: Not reported  
Operator City: Not reported  
Operator State: Not reported  
Operator Zip: Not reported

NPDES as of 03/2018:  
NPDES Number: CAS000002  
Status: Terminated  
Agency Number: 0  
Region: 2  
Regulatory Measure ID: 451416  
Order Number: 2009-0009-DWQ  
Regulatory Measure Type: Enrollee  
Place ID: Not reported  
WDID: 2 43C371794  
Program Type: Construction  
Adoption Date Of Regulatory Measure: Not reported  
Effective Date Of Regulatory Measure: 12/24/2014  
Expiration Date Of Regulatory Measure: Not reported  
Termination Date Of Regulatory Measure: 04/06/2017  
Discharge Name: Palo Alto ECR Partners LP  
Discharge Address: 18201 Von Karman Avenue  
Discharge City: Irvine  
Discharge State: California  
Discharge Zip: 92612  
Received Date: Not reported  
Processed Date: Not reported  
Status: Not reported  
Status Date: Not reported  
Place Size: Not reported  
Place Size Unit: Not reported  
Contact: Not reported  
Contact Title: Not reported  
Contact Phone: Not reported  
Contact Phone Ext: Not reported  
Contact Email: Not reported  
Operator Name: Not reported  
Operator Address: Not reported

Map ID  
Direction  
Distance  
Elevation

MAP FINDINGS

Site

Database(s)

EDR ID Number  
EPA ID Number

2500 EL CAMINO REAL (Continued)

S117542414

Operator City:	Not reported
Operator State:	Not reported
Operator Zip:	Not reported
Operator Contact:	Not reported
Operator Contact Title:	Not reported
Operator Contact Phone:	Not reported
Operator Contact Phone Ext:	Not reported
Operator Contact Email:	Not reported
Operator Type:	Not reported
Developer:	Not reported
Developer Address:	Not reported
Developer City:	Not reported
Developer State:	Not reported
Developer Zip:	Not reported
Developer Contact:	Not reported
Developer Contact Title:	Not reported
Constype Linear Utility Ind:	Not reported
Emergency Phone:	Not reported
Emergency Phone Ext:	Not reported
Constype Above Ground Ind:	Not reported
Constype Below Ground Ind:	Not reported
Constype Cable Line Ind:	Not reported
Constype Comm Line Ind:	Not reported
Constype Commercial Ind:	Not reported
Constype Electrical Line Ind:	Not reported
Constype Gas Line Ind:	Not reported
Constype Industrial Ind:	Not reported
Constype Other Description:	Not reported
Constype Other Ind:	Not reported
Constype Recons Ind:	Not reported
Constype Residential Ind:	Not reported
Constype Transport Ind:	Not reported
Constype Utility Description:	Not reported
Constype Utility Ind:	Not reported
Constype Water Sewer Ind:	Not reported
Dir Discharge Uswater Ind:	Not reported
Receiving Water Name:	Not reported
Certifier:	Not reported
Certifier Title:	Not reported
Certification Date:	Not reported
Primary Sic:	Not reported
Secondary Sic:	Not reported
Tertiary Sic:	Not reported
NPDES Number:	Not reported
Status:	Not reported
Agency Number:	Not reported
Region:	2
Regulatory Measure ID:	451416
Order Number:	Not reported
Regulatory Measure Type:	Construction
Place ID:	Not reported
WDID:	2 43C371794
Program Type:	Not reported
Adoption Date Of Regulatory Measure:	Not reported
Effective Date Of Regulatory Measure:	Not reported
Expiration Date Of Regulatory Measure:	Not reported



Map ID  
Direction  
Distance  
Elevation

MAP FINDINGS

Site

Database(s)

EDR ID Number  
EPA ID Number

**2500 EL CAMINO REAL (Continued)**

**S117542414**

Termination Date Of Regulatory Measure: 04/06/2017  
Discharge Name: Not reported  
Discharge Address: Not reported  
Discharge City: Not reported  
Discharge State: Not reported  
Discharge Zip: Not reported  
Received Date: 12/16/2014  
Processed Date: 12/24/2014  
Status: Terminated  
Status Date: 04/12/2017  
Place Size: 1.4  
Place Size Unit: Acres  
Contact: Colby Northridge  
Contact Title: Not reported  
Contact Phone: 949-660-7272  
Contact Phone Ext: Not reported  
Contact Email: cnorthridge@related.com  
Operator Name: Palo Alto ECR Partners LP  
Operator Address: 18201 Von Karman Avenue  
Operator City: Irvine  
Operator State: California  
Operator Zip: 92612  
Operator Contact: Colby Northridge  
Operator Contact Title: Not reported  
Operator Contact Phone: 949-660-7272  
Operator Contact Phone Ext: Not reported  
Operator Contact Email: cnorthridge@related.com  
Operator Type: Private Business  
Developer: Palo Alto ECR Partners LP  
Developer Address: 18201 Von Karman Avenue  
Developer City: Irvine  
Developer State: California  
Developer Zip: 92612  
Developer Contact: Colby Northridge  
Developer Contact Title: Not reported  
Constype Linear Utility Ind: N  
Emergency Phone: Not reported  
Emergency Phone Ext: Not reported  
Constype Above Ground Ind: N  
Constype Below Ground Ind: N  
Constype Cable Line Ind: N  
Constype Comm Line Ind: N  
Constype Commercial Ind: N  
Constype Electrical Line Ind: N  
Constype Gas Line Ind: N  
Constype Industrial Ind: N  
Constype Other Description: Not reported  
Constype Other Ind: N  
Constype Recons Ind: N  
Constype Residential Ind: Y  
Constype Transport Ind: N  
Constype Utility Description: Not reported  
Constype Utility Ind: N  
Constype Water Sewer Ind: N  
Dir Discharge Uswater Ind: N  
Receiving Water Name: Matadero Creek  
Certifier: Colby Northridge

Map ID  
Direction  
Distance  
Elevation

MAP FINDINGS

Site

Database(s)

EDR ID Number  
EPA ID Number

**2500 EL CAMINO REAL (Continued)**

**S117542414**

Certifier Title: Project Manager  
Certification Date: 16-DEC-14  
Primary Sic: Not reported  
Secondary Sic: Not reported  
Tertiary Sic: Not reported

CIWQS:

Agency: Palo Alto ECR Partners LP  
Agency Address: 18201 Von Karman Avenue Suite 900, Irvine, CA 92612  
Place/Project Type: Construction - Residential  
SIC/NAICS: Not reported  
Region: 2  
Program: CONSTW  
Regulatory Measure Status: Terminated  
Regulatory Measure Type: Storm water construction  
Order Number: 2009-0009-DWQ  
WDID: 2 43C371794  
NPDES Number: CAS000002  
Adoption Date: Not reported  
Effective Date: 12/24/2014  
Termination Date: 04/06/2017  
Expiration/Review Date: Not reported  
Design Flow: Not reported  
Major/Minor: Not reported  
Complexity: Not reported  
TTWQ: Not reported  
Enforcement Actions within 5 years: 0  
Violations within 5 years: 0  
Latitude: 37.42427  
Longitude: -122.14503

AK483  
West  
1/8-1/4  
0.197 mi.  
1039 ft.

**BD OF TRUSTEES OF THE LELAND STANFORD JUNIOR UNIVE**  
**2500 EL CAMINO REAL**  
**PALO ALTO, CA 94306**  
**Site 6 of 7 in cluster AK**

**CA HAZNET S118222089**  
**N/A**

Relative:  
Higher  
Actual:  
39 ft.

HAZNET:  
envid: S118222089  
Year: 2014  
GEPaid: CAC002785700  
Contact: ANNETTE WALTON  
Telephone: 6507247990  
Mailing Name: Not reported  
Mailing Address: 3160 PORTER DR STE 200  
Mailing City,St,Zip: PALO ALTO, CA 943041250  
Gen County: Santa Clara  
TSD EPA ID: CAD028409019  
TSD County: Los Angeles  
Waste Category: Other inorganic solid waste  
Disposal Method: Storage, Bulking, And/Or Transfer Off Site--No Treatment/Reovery (H010-H129) Or (H131-H135)  
Tons: 4  
Cat Decode: Not reported  
Method Decode: Not reported  
Facility County: Santa Clara

Map ID  
Direction  
Distance  
Elevation

MAP FINDINGS

Site

Database(s)

EDR ID Number  
EPA ID Number

**BD OF TRUSTEES OF THE LELAND STANFORD JUNIOR UNIVERSITY (Continued)**

**S118222089**

envid: S118222089  
Year: 2014  
GEPaid: CAC002785700  
Contact: ANNETTE WALTON  
Telephone: 6507247990  
Mailing Name: Not reported  
Mailing Address: 3160 PORTER DR STE 200  
Mailing City,St,Zip: PALO ALTO, CA 943041250  
Gen County: Santa Clara  
TSD EPA ID: CAD981382732  
TSD County: Alameda  
Waste Category: Asbestos containing waste  
Disposal Method: Landfill Or Surface Impoundment That Will Be Closed As Landfill( To Include On-Site Treatment And/Or Stabilization)  
Tons: 24.65  
Cat Decode: Not reported  
Method Decode: Not reported  
Facility County: Santa Clara

envid: S118222089  
Year: 2014  
GEPaid: CAC002785700  
Contact: ANNETTE WALTON  
Telephone: 6507247990  
Mailing Name: Not reported  
Mailing Address: 3160 PORTER DR STE 200  
Mailing City,St,Zip: PALO ALTO, CA 943041250  
Gen County: Santa Clara  
TSD EPA ID: CAD028409019  
TSD County: Los Angeles  
Waste Category: Unspecified oil-containing waste  
Disposal Method: Storage, Bulking, And/Or Transfer Off Site--No Treatment/Reovery (H010-H129) Or (H131-H135)  
Tons: 0.25  
Cat Decode: Not reported  
Method Decode: Not reported  
Facility County: Santa Clara

envid: S118222089  
Year: 2014  
GEPaid: CAC002785700  
Contact: ANNETTE WALTON  
Telephone: 6507247990  
Mailing Name: Not reported  
Mailing Address: 3160 PORTER DR STE 200  
Mailing City,St,Zip: PALO ALTO, CA 943041250  
Gen County: Santa Clara  
TSD EPA ID: CAD028409019  
TSD County: Los Angeles  
Waste Category: Waste oil and mixed oil  
Disposal Method: Storage, Bulking, And/Or Transfer Off Site--No Treatment/Reovery (H010-H129) Or (H131-H135)  
Tons: 0.114  
Cat Decode: Not reported  
Method Decode: Not reported  
Facility County: Santa Clara

Map ID  
 Direction  
 Distance  
 Elevation

MAP FINDINGS

Site

Database(s) EPA ID Number  
 EDR ID Number

**AK484**      **THE BOARD OF TRUSTEES OF THE LELAND STANFORD JR. U**      **CA HAZNET**      **S118909077**  
**West**      **2500 EL CAMINO REAL**      **N/A**  
**1/8-1/4**      **PALO ALTO, CA 94306**

**0.197 mi.**  
**1039 ft.**      **Site 7 of 7 in cluster AK**

**Relative:**  
**Higher**

HAZNET:

**Actual:**  
**39 ft.**

envid: S118909077  
 Year: 2015  
 GEPAID: CAC002800099  
 Contact: ANNETTE WALTON  
 Telephone: 6507247990  
 Mailing Name: Not reported  
 Mailing Address: 3160 PORTER DR STE 200  
 Mailing City,St,Zip: PALO ALTO, CA 943041250  
 Gen County: Santa Clara  
 TSD EPA ID: CAD981382732  
 TSD County: Alameda  
 Waste Category: Asbestos containing waste  
 Disposal Method: Landfill Or Surface Impoundment That Will Be Closed As Landfill( To Include On-Site Treatment And/Or Stabilization)  
 Tons: 0.23  
 Cat Decode: Not reported  
 Method Decode: Not reported  
 Facility County: Santa Clara

envid: S118909077  
 Year: 2015  
 GEPAID: CAC002800099  
 Contact: ANNETTE WALTON  
 Telephone: 6507247990  
 Mailing Name: Not reported  
 Mailing Address: 3160 PORTER DR STE 200  
 Mailing City,St,Zip: PALO ALTO, CA 943041250  
 Gen County: Santa Clara  
 TSD EPA ID: CAD028409019  
 TSD County: Los Angeles  
 Waste Category: Other inorganic solid waste  
 Disposal Method: Storage, Bulking, And/Or Transfer Off Site--No Treatment/Reovery (H010-H129) Or (H131-H135)  
 Tons: 0.0275  
 Cat Decode: Not reported  
 Method Decode: Not reported  
 Facility County: Santa Clara

**485**      **XU LIXIA**      **CA HAZNET**      **S113790540**  
**NE**      **2590 BRYANT ST.**      **N/A**  
**1/8-1/4**      **PALO ALTO, CA 94301**

**0.199 mi.**  
**1050 ft.**

**Relative:**  
**Lower**

HAZNET:

**Actual:**  
**25 ft.**

envid: S113790540  
 Year: 2012  
 GEPAID: CAC002708377  
 Contact: XU LIXIA  
 Telephone: 4158065143  
 Mailing Name: Not reported  
 Mailing Address: 2590 BRYANT ST.  
 Mailing City,St,Zip: PALO ALTO, CA 94301

Map ID  
Direction  
Distance  
Elevation

MAP FINDINGS

Site

Database(s)

EDR ID Number  
EPA ID Number

**XU LIXIA (Continued)**

**S113790540**

Gen County: Santa Clara  
TSD EPA ID: CAD981382732  
TSD County: Alameda  
Waste Category: Not reported  
Disposal Method: Landfill Or Surface Impoundment That Will Be Closed As Landfill( To Include On-Site Treatment And/Or Stabilization)  
Tons: 0.4  
Cat Decode: Not reported  
Method Decode: Not reported  
Facility County: Santa Clara

**AO486  
SSE  
1/8-1/4  
0.201 mi.  
1060 ft.**

**ED ROGERS INVESTMENTS  
525 MATADERO AVE APT 5  
PALO ALTO, CA 94306**

**CA HAZNET S118910350  
N/A**

**Site 14 of 15 in cluster AO**

**Relative:  
Higher  
Actual:  
40 ft.**

HAZNET:  
envid: S118910350  
Year: 2015  
GEPaid: CAC002802018  
Contact: SUE GOETTER  
Telephone: 6502914700  
Mailing Name: Not reported  
Mailing Address: 205 DE ANZA BLVD  
Mailing City,St,Zip: SAN MATEO, CA 944023989  
Gen County: Santa Clara  
TSD EPA ID: CAD981382732  
TSD County: Alameda  
Waste Category: Asbestos containing waste  
Disposal Method: Landfill Or Surface Impoundment That Will Be Closed As Landfill( To Include On-Site Treatment And/Or Stabilization)  
Tons: 0.23  
Cat Decode: Not reported  
Method Decode: Not reported  
Facility County: Santa Clara

**AR487  
NNE  
1/8-1/4  
0.203 mi.  
1070 ft.**

**BARBARA BOWERS  
271 COLORADO AVE  
PALO ALTO, CA 94301**

**CA HAZNET S118208188  
N/A**

**Site 1 of 2 in cluster AR**

**Relative:  
Lower  
Actual:  
25 ft.**

HAZNET:  
envid: S118208188  
Year: 2014  
GEPaid: CAC002768449  
Contact: BARBARA BOWERS  
Telephone: 6502233536  
Mailing Name: Not reported  
Mailing Address: 271 COLORADO AVE  
Mailing City,St,Zip: PALO ALTO, CA 943014215  
Gen County: Santa Clara  
TSD EPA ID: CAD981382732  
TSD County: Alameda  
Waste Category: Asbestos containing waste

Map ID  
Direction  
Distance  
Elevation

MAP FINDINGS

Site

Database(s)

EDR ID Number  
EPA ID Number

**BARBARA BOWERS (Continued)**

**S118208188**

Disposal Method: Landfill Or Surface Impoundment That Will Be Closed As Landfill( To Include On-Site Treatment And/Or Stabilization)  
Tons: 0.4  
Cat Decode: Not reported  
Method Decode: Not reported  
Facility County: Santa Clara

**488  
ENE  
1/8-1/4  
0.205 mi.  
1084 ft.**

**JANE JIAN  
2928 BRYANT ST.  
PALO ALTO, CA 94306**

**CA HAZNET S117288307  
N/A**

**Relative:  
Lower  
Actual:  
23 ft.**

HAZNET:  
envid: S117288307  
Year: 2013  
GEPaid: CAC002724831  
Contact: MOHAMMAD H. FARIDNIA  
Telephone: 4082812927  
Mailing Name: Not reported  
Mailing Address: 2928 BRYANT ST.  
Mailing City,St,Zip: PALO ALTO, CA 94306  
Gen County: Santa Clara  
TSD EPA ID: CAD981382732  
TSD County: Alameda  
Waste Category: Not reported  
Disposal Method: Landfill Or Surface Impoundment That Will Be Closed As Landfill( To Include On-Site Treatment And/Or Stabilization)  
Tons: 7.2  
Cat Decode: Not reported  
Method Decode: Not reported  
Facility County: Not reported

**AL489  
NW  
1/8-1/4  
0.205 mi.  
1085 ft.**

**ELAINE M CABREZA DDS  
2421 PARK BL A204  
PALO ALTO, CA 94306  
Site 3 of 17 in cluster AL**

**CA CUPA Listings S102816355  
CA CERS HAZ WASTE N/A  
CA CERS**

**Relative:  
Higher  
Actual:  
30 ft.**

CUPA SANTA CLARA:  
Region: SANTA CLARA  
PE#: 2271  
Program Description: SILVER WASTE ONLY <100 KG/MO  
Latitude: 37.41758  
Longitude: -122.13152  
Record ID: PR0387866  
Facility ID: FA0258849  
  
CERS HAZ WASTE:  
Site ID: 27937  
CERS ID: 10350241  
CERS Description: Hazardous Waste Generator  
  
Violations:  
Site ID: 27937  
Site Name: ELAINE M CABREZA DDS

Map ID  
Direction  
Distance  
Elevation

MAP FINDINGS

Site

Database(s)

EDR ID Number  
EPA ID Number

**ELAINE M CABREZA DDS (Continued)**

**S102816355**

Violation Date: 01-08-2015  
Citation: HSC 6.95 25508(a)(1) - California Health and Safety Code, Chapter 6.95, Section(s) 25508(a)(1)  
Violation Description: Failure to complete and electronically submit a site map with all required content.  
Violation Notes: Returned to compliance on 03/15/2016.  
Violation Division: Palo Alto City Fire Department  
Violation Program: HMRRP  
Violation Source: CERS

Site ID: 27937  
Site Name: ELAINE M CABREZA DDS  
Violation Date: 01-08-2015  
Citation: 19 CCR 4 2729.2(a)(1) - California Code of Regulations, Title 19, Chapter 4, Section(s) 2729.2(a)(1)  
Violation Description: Owner/Operator failed to complete and/or submit the Business Activities Page and/or Business Owner Operator Identification Page.  
Violation Notes: Returned to compliance on 03/15/2016.  
Violation Division: Palo Alto City Fire Department  
Violation Program: HMRRP  
Violation Source: CERS

Site ID: 27937  
Site Name: ELAINE M CABREZA DDS  
Violation Date: 01-08-2015  
Citation: HSC 6.95 Multiple Sections - California Health and Safety Code, Chapter 6.95, Section(s) Multiple Sections  
Violation Description: Business Plan Program - Administration/Documentation - General  
Violation Notes: Returned to compliance on 03/15/2016.  
Violation Division: Palo Alto City Fire Department  
Violation Program: HMRRP  
Violation Source: CERS

Site ID: 27937  
Site Name: ELAINE M CABREZA DDS  
Violation Date: 01-08-2015  
Citation: HSC 6.95 25508(a)(1) - California Health and Safety Code, Chapter 6.95, Section(s) 25508(a)(1)  
Violation Description: Failure to complete and electronically submit hazardous material inventory information for all reportable hazardous materials on site at or above reportable quantities.  
Violation Notes: Returned to compliance on 03/15/2016.  
Violation Division: Palo Alto City Fire Department  
Violation Program: HMRRP  
Violation Source: CERS

Site ID: 27937  
Site Name: ELAINE M CABREZA DDS  
Violation Date: 08-03-2016  
Citation: HSC 6.5 25201(a) - California Health and Safety Code, Chapter 6.5, Section(s) 25201(a)  
Violation Description: Failure to dispose of hazardous waste at a facility which has a permit from DTSC or disposing of hazardous waste at any point which is not authorized according to this chapter.  
Violation Notes: Returned to compliance on 09/06/2016. Facility uses undiluted Patterson Brand Tartar and Stain Remover (pH 14) which is disposed of down the drain after use. Begin collecting this material in a closed,

Map ID  
Direction  
Distance  
Elevation

MAP FINDINGS

Site

Database(s)

EDR ID Number  
EPA ID Number

**ELAINE M CABREZA DDS (Continued)**

**S102816355**

Violation Division: labeled container and manage it as hazardous waste.  
Violation Program: Santa Clara County Environmental Health  
Violation Source: HW  
CERS

Evaluation:

Eval General Type: Compliance Evaluation Inspection  
Eval Date: 01-08-2015  
Violations Found: Yes  
Eval Type: Routine done by local agency  
Eval Notes: Not reported  
Eval Division: Palo Alto City Fire Department  
Eval Program: HMRRP  
Eval Source: CERS

Eval General Type: Compliance Evaluation Inspection  
Eval Date: 03-15-2016  
Violations Found: No  
Eval Type: Routine done by local agency  
Eval Notes: Not reported  
Eval Division: Palo Alto City Fire Department  
Eval Program: HMRRP  
Eval Source: CERS

Eval General Type: Compliance Evaluation Inspection  
Eval Date: 07-25-2015  
Violations Found: No  
Eval Type: Routine done by local agency  
Eval Notes: Not reported  
Eval Division: Palo Alto City Fire Department  
Eval Program: HMRRP  
Eval Source: CERS

Eval General Type: Compliance Evaluation Inspection  
Eval Date: 08-03-2016  
Violations Found: Yes  
Eval Type: Routine done by local agency  
Eval Notes: Facility uses steam autoclave and OPA cold sterilization solution which is neutralized with HydeOut before disposing to the drain. Surfaces are disinfected with disposable wipes, enzymatic tablets are used in the ultrasonic cleaner, carpules of lidocaine and whitener are used completely, and facility does not generate expired pharmaceuticals. No metal impression trays are used. First aid kits are sent back for exchange before expiration. Facility switched to digital x-rays in March and has some remaining x-ray waste. Facility has a total of 3x5 gallon containers of developer and 3x5 gallon containers of fixer with a total of approximately 6 gallons of fixer and 6 gallons of developer between them (last recycled in October of 2015, receipt reviewed). Facility has 1 box of lead bite wings which were last recycled for their metal content in 2013 (receipt reviewed). Amalgam separator is located in office and fixer waste is located on porch behind office in secondary [Truncated]  
Eval Division: Santa Clara County Environmental Health  
Eval Program: HW  
Eval Source: CERS

Eval General Type: Compliance Evaluation Inspection



Map ID  
Direction  
Distance  
Elevation

MAP FINDINGS

Site

Database(s)

EDR ID Number  
EPA ID Number

**ELAINE M CABREZA DDS (Continued)**

**S102816355**

Eval Date: 08-24-2017  
Violations Found: No  
Eval Type: Routine done by local agency  
Eval Notes: update submittal  
Eval Division: Palo Alto City Fire Department  
Eval Program: HMRRP  
Eval Source: CERS

**Affiliation:**

Affiliation Type Desc: CUPA District  
Entity Name: Santa Clara County Environmental Health  
Entity Title: Not reported  
Affiliation Address: 1555 Berger Drive, Suite 300  
Affiliation City: San Jose  
Affiliation State: CA  
Affiliation Country: Not reported  
Affiliation Zip: 95112-2716  
Affiliation Phone: (408) 918-3400

Affiliation Type Desc: Document Preparer  
Entity Name: ELAINE CABREZA  
Entity Title: Not reported  
Affiliation Address: Not reported  
Affiliation City: Not reported  
Affiliation State: Not reported  
Affiliation Country: Not reported  
Affiliation Zip: Not reported  
Affiliation Phone: Not reported

Affiliation Type Desc: Environmental Contact  
Entity Name: ELAINE CABREZA  
Entity Title: Not reported  
Affiliation Address: 2421 PARK BLVD. SUITE A204  
Affiliation City: PALO ALTO  
Affiliation State: CA  
Affiliation Country: Not reported  
Affiliation Zip: 94306  
Affiliation Phone: (510) 325-3062

Affiliation Type Desc: Facility Mailing Address  
Entity Name: Mailing Address  
Entity Title: Not reported  
Affiliation Address: 2421 PARK BL #A204  
Affiliation City: PALO ALTO  
Affiliation State: CA  
Affiliation Country: Not reported  
Affiliation Zip: 94306  
Affiliation Phone: Not reported

Affiliation Type Desc: Identification Signer  
Entity Name: ELAINE CABREZA  
Entity Title: PRESIDENT  
Affiliation Address: Not reported  
Affiliation City: Not reported  
Affiliation State: Not reported  
Affiliation Country: Not reported  
Affiliation Zip: Not reported

Map ID  
Direction  
Distance  
Elevation

MAP FINDINGS

Site

Database(s)

EDR ID Number  
EPA ID Number

**ELAINE M CABREZA DDS (Continued)**

**S102816355**

Affiliation Phone: Not reported

Affiliation Type Desc: Legal Owner  
Entity Name: ELAINE M CABREZA  
Entity Title: Not reported  
Affiliation Address: 2421 PARK BL #A204  
Affiliation City: PALO ALTO  
Affiliation State: CA  
Affiliation Country: United States  
Affiliation Zip: 94306  
Affiliation Phone: (650) 328-1580

Affiliation Type Desc: Operator  
Entity Name: ELAINE M CABREZA, DDS, INC  
Entity Title: Not reported  
Affiliation Address: Not reported  
Affiliation City: Not reported  
Affiliation State: Not reported  
Affiliation Country: Not reported  
Affiliation Zip: Not reported  
Affiliation Phone: (510) 325-3062

Affiliation Type Desc: Parent Corporation  
Entity Name: ELAINE M CABREZA DDS  
Entity Title: Not reported  
Affiliation Address: Not reported  
Affiliation City: Not reported  
Affiliation State: Not reported  
Affiliation Country: Not reported  
Affiliation Zip: Not reported  
Affiliation Phone: Not reported

Affiliation Type Desc: Property Owner  
Entity Name: KEN KATO  
Entity Title: Not reported  
Affiliation Address: 2421 PARK BLVD. SUITE A204  
Affiliation City: PALO ALTO  
Affiliation State: CA  
Affiliation Country: United States  
Affiliation Zip: 94306  
Affiliation Phone: (650) 328-1580

CERS TANKS:  
Site ID: 27937  
CERS ID: 10350241  
CERS Description: Chemical Storage Facilities

Violations:  
Site ID: 27937  
Site Name: ELAINE M CABREZA DDS  
Violation Date: 01-08-2015  
Citation: HSC 6.95 25508(a)(1) - California Health and Safety Code, Chapter 6.95, Section(s) 25508(a)(1)  
Violation Description: Failure to complete and electronically submit a site map with all required content.  
Violation Notes: Returned to compliance on 03/15/2016.

Map ID  
Direction  
Distance  
Elevation

MAP FINDINGS

Site

Database(s)

EDR ID Number  
EPA ID Number

**ELAINE M CABREZA DDS (Continued)**

**S102816355**

Violation Division: Palo Alto City Fire Department  
Violation Program: HMRRP  
Violation Source: CERS

Site ID: 27937  
Site Name: ELAINE M CABREZA DDS  
Violation Date: 01-08-2015  
Citation: 19 CCR 4 2729.2(a)(1) - California Code of Regulations, Title 19, Chapter 4, Section(s) 2729.2(a)(1)  
Violation Description: Owner/Operator failed to complete and/or submit the Business Activities Page and/or Business Owner Operator Identification Page.  
Violation Notes: Returned to compliance on 03/15/2016.  
Violation Division: Palo Alto City Fire Department  
Violation Program: HMRRP  
Violation Source: CERS

Site ID: 27937  
Site Name: ELAINE M CABREZA DDS  
Violation Date: 01-08-2015  
Citation: HSC 6.95 Multiple Sections - California Health and Safety Code, Chapter 6.95, Section(s) Multiple Sections  
Violation Description: Business Plan Program - Administration/Documentation - General  
Violation Notes: Returned to compliance on 03/15/2016.  
Violation Division: Palo Alto City Fire Department  
Violation Program: HMRRP  
Violation Source: CERS

Site ID: 27937  
Site Name: ELAINE M CABREZA DDS  
Violation Date: 01-08-2015  
Citation: HSC 6.95 25508(a)(1) - California Health and Safety Code, Chapter 6.95, Section(s) 25508(a)(1)  
Violation Description: Failure to complete and electronically submit hazardous material inventory information for all reportable hazardous materials on site at or above reportable quantities.  
Violation Notes: Returned to compliance on 03/15/2016.  
Violation Division: Palo Alto City Fire Department  
Violation Program: HMRRP  
Violation Source: CERS

Site ID: 27937  
Site Name: ELAINE M CABREZA DDS  
Violation Date: 08-03-2016  
Citation: HSC 6.5 25201(a) - California Health and Safety Code, Chapter 6.5, Section(s) 25201(a)  
Violation Description: Failure to dispose of hazardous waste at a facility which has a permit from DTSC or disposing of hazardous waste at any point which is not authorized according to this chapter.  
Violation Notes: Returned to compliance on 09/06/2016. Facility uses undiluted Patterson Brand Tartar and Stain Remover (pH 14) which is disposed of down the drain after use. Begin collecting this material in a closed, labeled container and manage it as hazardous waste.  
Violation Division: Santa Clara County Environmental Health  
Violation Program: HW  
Violation Source: CERS

Map ID  
Direction  
Distance  
Elevation

MAP FINDINGS

Site

Database(s)

EDR ID Number  
EPA ID Number

**ELAINE M CABREZA DDS (Continued)**

**S102816355**

Evaluation:

Eval General Type: Compliance Evaluation Inspection  
Eval Date: 01-08-2015  
Violations Found: Yes  
Eval Type: Routine done by local agency  
Eval Notes: Not reported  
Eval Division: Palo Alto City Fire Department  
Eval Program: HMRRP  
Eval Source: CERS

Eval General Type: Compliance Evaluation Inspection  
Eval Date: 03-15-2016  
Violations Found: No  
Eval Type: Routine done by local agency  
Eval Notes: Not reported  
Eval Division: Palo Alto City Fire Department  
Eval Program: HMRRP  
Eval Source: CERS

Eval General Type: Compliance Evaluation Inspection  
Eval Date: 07-25-2015  
Violations Found: No  
Eval Type: Routine done by local agency  
Eval Notes: Not reported  
Eval Division: Palo Alto City Fire Department  
Eval Program: HMRRP  
Eval Source: CERS

Eval General Type: Compliance Evaluation Inspection  
Eval Date: 08-03-2016  
Violations Found: Yes  
Eval Type: Routine done by local agency  
Eval Notes: Facility uses steam autoclave and OPA cold sterilization solution which is neutralized with HydeOut before disposing to the drain. Surfaces are disinfected with disposable wipes, enzymatic tablets are used in the ultrasonic cleaner, carpules of lidocaine and whitener are used completely, and facility does not generate expired pharmaceuticals. No metal impression trays are used. First aid kits are sent back for exchange before expiration. Facility switched to digital x-rays in March and has some remaining x-ray waste. Facility has a total of 3x5 gallon containers of developer and 3x5 gallon containers of fixer with a total of approximately 6 gallons of fixer and 6 gallons of developer between them (last recycled in October of 2015, receipt reviewed). Facility has 1 box of lead bite wings which were last recycled for their metal content in 2013 (receipt reviewed). Amalgam separator is located in office and fixer waste is located on porch behind office in secondary [Truncated]  
Eval Division: Santa Clara County Environmental Health  
Eval Program: HW  
Eval Source: CERS

Eval General Type: Compliance Evaluation Inspection  
Eval Date: 08-24-2017  
Violations Found: No  
Eval Type: Routine done by local agency  
Eval Notes: update submittal  
Eval Division: Palo Alto City Fire Department

Map ID  
Direction  
Distance  
Elevation

MAP FINDINGS

Site

Database(s)

EDR ID Number  
EPA ID Number

**ELAINE M CABREZA DDS (Continued)**

**S102816355**

Eval Program: HMRRP  
Eval Source: CERS

Affiliation:

Affiliation Type Desc: CUPA District  
Entity Name: Santa Clara County Environmental Health  
Entity Title: Not reported  
Affiliation Address: 1555 Berger Drive, Suite 300  
Affiliation City: San Jose  
Affiliation State: CA  
Affiliation Country: Not reported  
Affiliation Zip: 95112-2716  
Affiliation Phone: (408) 918-3400

Affiliation Type Desc: Document Preparer  
Entity Name: ELAINE CABREZA  
Entity Title: Not reported  
Affiliation Address: Not reported  
Affiliation City: Not reported  
Affiliation State: Not reported  
Affiliation Country: Not reported  
Affiliation Zip: Not reported  
Affiliation Phone: Not reported

Affiliation Type Desc: Environmental Contact  
Entity Name: ELAINE CABREZA  
Entity Title: Not reported  
Affiliation Address: 2421 PARK BLVD. SUITE A204  
Affiliation City: PALO ALTO  
Affiliation State: CA  
Affiliation Country: Not reported  
Affiliation Zip: 94306  
Affiliation Phone: (510) 325-3062

Affiliation Type Desc: Facility Mailing Address  
Entity Name: Mailing Address  
Entity Title: Not reported  
Affiliation Address: 2421 PARK BL #A204  
Affiliation City: PALO ALTO  
Affiliation State: CA  
Affiliation Country: Not reported  
Affiliation Zip: 94306  
Affiliation Phone: Not reported

Affiliation Type Desc: Identification Signer  
Entity Name: ELAINE CABREZA  
Entity Title: PRESIDENT  
Affiliation Address: Not reported  
Affiliation City: Not reported  
Affiliation State: Not reported  
Affiliation Country: Not reported  
Affiliation Zip: Not reported  
Affiliation Phone: Not reported

Affiliation Type Desc: Legal Owner  
Entity Name: ELAINE M CABREZA  
Entity Title: Not reported

Map ID  
Direction  
Distance  
Elevation

MAP FINDINGS

Site

Database(s)

EDR ID Number  
EPA ID Number

**ELAINE M CABREZA DDS (Continued)**

**S102816355**

Affiliation Address: 2421 PARK BL #A204  
Affiliation City: PALO ALTO  
Affiliation State: CA  
Affiliation Country: United States  
Affiliation Zip: 94306  
Affiliation Phone: (650) 328-1580

Affiliation Type Desc: Operator  
Entity Name: ELAINE M CABREZA, DDS, INC  
Entity Title: Not reported  
Affiliation Address: Not reported  
Affiliation City: Not reported  
Affiliation State: Not reported  
Affiliation Country: Not reported  
Affiliation Zip: Not reported  
Affiliation Phone: (510) 325-3062

Affiliation Type Desc: Parent Corporation  
Entity Name: ELAINE M CABREZA DDS  
Entity Title: Not reported  
Affiliation Address: Not reported  
Affiliation City: Not reported  
Affiliation State: Not reported  
Affiliation Country: Not reported  
Affiliation Zip: Not reported  
Affiliation Phone: Not reported

Affiliation Type Desc: Property Owner  
Entity Name: KEN KATO  
Entity Title: Not reported  
Affiliation Address: 2421 PARK BLVD. SUITE A204  
Affiliation City: PALO ALTO  
Affiliation State: CA  
Affiliation Country: United States  
Affiliation Zip: 94306  
Affiliation Phone: (650) 328-1580

**AL490  
NW  
1/8-1/4  
0.205 mi.  
1085 ft.**

**ELEGANT SMILE  
2421 PARK BL 205  
PALO ALTO, CA 94306  
Site 4 of 17 in cluster AL**

**CA CUPA Listings  
CA CERS HAZ WASTE  
CA CERS**

**S121471234  
N/A**

**Relative:  
Higher  
Actual:  
30 ft.**

CUPA SANTA CLARA:  
Region: SANTA CLARA  
PE#: 2202  
Program Description: GENERATES < 100 KG/YR  
Latitude: 37.41758  
Longitude: -122.13152  
Record ID: PR0330376  
Facility ID: FA0230364

CERS HAZ WASTE:  
Site ID: 114231  
CERS ID: 10079275  
CERS Description: Hazardous Waste Generator

Map ID  
Direction  
Distance  
Elevation

MAP FINDINGS

Site

Database(s)

EDR ID Number  
EPA ID Number

**ELEGANT SMILE (Continued)**

**S121471234**

Evaluation:

Eval General Type: Compliance Evaluation Inspection  
Eval Date: 01-08-2015  
Violations Found: No  
Eval Type: Routine done by local agency  
Eval Notes: No reporting needed.  
Eval Division: Palo Alto City Fire Department  
Eval Program: HMRRP  
Eval Source: CERS

Eval General Type: Compliance Evaluation Inspection  
Eval Date: 02-05-2015  
Violations Found: No  
Eval Type: Routine done by local agency  
Eval Notes: Business no longer stores or uses hazardous materials. Need to remove from CERS program.  
Eval Division: Palo Alto City Fire Department  
Eval Program: HMRRP  
Eval Source: CERS

Affiliation:

Affiliation Type Desc: CUPA District  
Entity Name: Santa Clara County Environmental Health  
Entity Title: Not reported  
Affiliation Address: 1555 Berger Drive, Suite 300  
Affiliation City: San Jose  
Affiliation State: CA  
Affiliation Country: Not reported  
Affiliation Zip: 95112-2716  
Affiliation Phone: (408) 918-3400

Affiliation Type Desc: Legal Owner  
Entity Name: TERU HARADA  
Entity Title: Not reported  
Affiliation Address: Not reported  
Affiliation City: PALO ALTO  
Affiliation State: CA  
Affiliation Country: United States  
Affiliation Zip: 94306  
Affiliation Phone: (650) 321-8731

Affiliation Type Desc: Operator  
Entity Name: TERU HARADA  
Entity Title: Not reported  
Affiliation Address: Not reported  
Affiliation City: Not reported  
Affiliation State: Not reported  
Affiliation Country: Not reported  
Affiliation Zip: Not reported  
Affiliation Phone: (650) 321-8731

Affiliation Type Desc: Parent Corporation  
Entity Name: ELEGANT SMILE  
Entity Title: Not reported  
Affiliation Address: Not reported  
Affiliation City: Not reported

Map ID  
Direction  
Distance  
Elevation

MAP FINDINGS

Site

Database(s)

EDR ID Number  
EPA ID Number

**ELEGANT SMILE (Continued)**

**S121471234**

Affiliation State: Not reported  
Affiliation Country: Not reported  
Affiliation Zip: Not reported  
Affiliation Phone: Not reported

**CERS TANKS:**

Site ID: 114231  
CERS ID: 10079275  
CERS Description: Chemical Storage Facilities

**Evaluation:**

Eval General Type: Compliance Evaluation Inspection  
Eval Date: 01-08-2015  
Violations Found: No  
Eval Type: Routine done by local agency  
Eval Notes: No reporting needed.  
Eval Division: Palo Alto City Fire Department  
Eval Program: HMRRP  
Eval Source: CERS

Eval General Type: Compliance Evaluation Inspection  
Eval Date: 02-05-2015  
Violations Found: No  
Eval Type: Routine done by local agency  
Eval Notes: Business no longer stores or uses hazardous materials. Need to remove from CERS program.

Eval Division: Palo Alto City Fire Department  
Eval Program: HMRRP  
Eval Source: CERS

**Affiliation:**

Affiliation Type Desc: CUPA District  
Entity Name: Santa Clara County Environmental Health  
Entity Title: Not reported  
Affiliation Address: 1555 Berger Drive, Suite 300  
Affiliation City: San Jose  
Affiliation State: CA  
Affiliation Country: Not reported  
Affiliation Zip: 95112-2716  
Affiliation Phone: (408) 918-3400

Affiliation Type Desc: Legal Owner  
Entity Name: TERU HARADA  
Entity Title: Not reported  
Affiliation Address: Not reported  
Affiliation City: PALO ALTO  
Affiliation State: CA  
Affiliation Country: United States  
Affiliation Zip: 94306  
Affiliation Phone: (650) 321-8731

Affiliation Type Desc: Operator  
Entity Name: TERU HARADA  
Entity Title: Not reported  
Affiliation Address: Not reported  
Affiliation City: Not reported



Map ID  
Direction  
Distance  
Elevation

MAP FINDINGS

Site

Database(s)

EDR ID Number  
EPA ID Number

**ELEGANT SMILE (Continued)**

**S121471234**

Affiliation State: Not reported  
Affiliation Country: Not reported  
Affiliation Zip: Not reported  
Affiliation Phone: (650) 321-8731

Affiliation Type Desc: Parent Corporation  
Entity Name: ELEGANT SMILE  
Entity Title: Not reported  
Affiliation Address: Not reported  
Affiliation City: Not reported  
Affiliation State: Not reported  
Affiliation Country: Not reported  
Affiliation Zip: Not reported  
Affiliation Phone: Not reported

**AL491  
NW  
1/8-1/4  
0.205 mi.  
1085 ft.**

**KEN KATO DDS INC  
2421 PARK BL A204  
PALO ALTO, CA 94306  
Site 5 of 17 in cluster AL**

**CA CUPA Listings S121471311  
N/A**

**Relative:  
Higher  
Actual:  
30 ft.**

CUPA SANTA CLARA:  
Region: SANTA CLARA  
PE#: 2202  
Program Description: GENERATES < 100 KG/YR  
Latitude: 37.41758  
Longitude: -122.13152  
Record ID: PR0330661  
Facility ID: FA0230604

**AL492  
NW  
1/8-1/4  
0.205 mi.  
1085 ft.**

**PALO ALTO CENTRAL DENTAL  
2421 PARK BLVD STE 205  
PALO ALTO, CA 94306  
Site 6 of 17 in cluster AL**

**CA CERS S121778568  
N/A**

**Relative:  
Higher  
Actual:  
30 ft.**

CERS TANKS:  
Site ID: 411992  
CERS ID: 10711639  
CERS Description: Chemical Storage Facilities

Evaluation:  
Eval General Type: Compliance Evaluation Inspection  
Eval Date: 08-29-2017  
Violations Found: No  
Eval Type: Routine done by local agency  
Eval Notes: update submittal  
Eval Division: Palo Alto City Fire Department  
Eval Program: HMRRP  
Eval Source: CERS

Affiliation:  
Affiliation Type Desc: CUPA District  
Entity Name: Santa Clara County Environmental Health  
Entity Title: Not reported

Map ID  
Direction  
Distance  
Elevation

MAP FINDINGS

Site

Database(s)

EDR ID Number  
EPA ID Number

**PALO ALTO CENTRAL DENTAL (Continued)**

**S121778568**

Affiliation Address: 1555 Berger Drive, Suite 300  
Affiliation City: San Jose  
Affiliation State: CA  
Affiliation Country: Not reported  
Affiliation Zip: 95112-2716  
Affiliation Phone: (408) 918-3400

Affiliation Type Desc: Document Preparer  
Entity Name: Jean Lin  
Entity Title: Not reported  
Affiliation Address: Not reported  
Affiliation City: Not reported  
Affiliation State: Not reported  
Affiliation Country: Not reported  
Affiliation Zip: Not reported  
Affiliation Phone: Not reported

Affiliation Type Desc: Environmental Contact  
Entity Name: Stanley Lin  
Entity Title: Not reported  
Affiliation Address: 2421 Park Blvd Ste 205  
Affiliation City: Palo Alto  
Affiliation State: CA  
Affiliation Country: Not reported  
Affiliation Zip: 94306  
Affiliation Phone: (650) 321-8731

Affiliation Type Desc: Facility Mailing Address  
Entity Name: Mailing Address  
Entity Title: Not reported  
Affiliation Address: 2421 Park Blvd Ste 205  
Affiliation City: Palo Alto  
Affiliation State: CA  
Affiliation Country: Not reported  
Affiliation Zip: 94303  
Affiliation Phone: Not reported

Affiliation Type Desc: Identification Signer  
Entity Name: Jean Lin  
Entity Title: Office Manager  
Affiliation Address: Not reported  
Affiliation City: Not reported  
Affiliation State: Not reported  
Affiliation Country: Not reported  
Affiliation Zip: Not reported  
Affiliation Phone: Not reported

Affiliation Type Desc: Legal Owner  
Entity Name: Stanley Lin  
Entity Title: Not reported  
Affiliation Address: 2421 Park Blvd Ste 205  
Affiliation City: Palo Alto  
Affiliation State: CA  
Affiliation Country: United States  
Affiliation Zip: 94303  
Affiliation Phone: (650) 321-8731

Map ID  
Direction  
Distance  
Elevation

MAP FINDINGS

Site

Database(s)

EDR ID Number  
EPA ID Number

**PALO ALTO CENTRAL DENTAL (Continued)**

**S121778568**

Affiliation Type Desc: Operator  
Entity Name: Palo Alto Central Dental  
Entity Title: Not reported  
Affiliation Address: Not reported  
Affiliation City: Not reported  
Affiliation State: Not reported  
Affiliation Country: Not reported  
Affiliation Zip: Not reported  
Affiliation Phone: (650) 321-8731

Affiliation Type Desc: Parent Corporation  
Entity Name: Palo Alto Central Dental  
Entity Title: Not reported  
Affiliation Address: Not reported  
Affiliation City: Not reported  
Affiliation State: Not reported  
Affiliation Country: Not reported  
Affiliation Zip: Not reported  
Affiliation Phone: Not reported

**AL493  
NW  
1/8-1/4  
0.205 mi.  
1085 ft.**

**KEN KATO DDS INC  
2421 PARK BL A204  
PALO ALTO, CA 94306  
Site 7 of 17 in cluster AL**

**FINDS 1016420760  
N/A**

**Relative:  
Higher**

FINDS:

**Actual:  
30 ft.**

Registry ID: 110055680874  
Environmental Interest/Information System  
STATE MASTER

[Click this hyperlink](#) while viewing on your computer to access additional FINDS: detail in the EDR Site Report.

**AL494  
NW  
1/8-1/4  
0.205 mi.  
1085 ft.**

**ELAINE M CABREZA DDS INC  
2421 PARK BLVD STE A204  
PALO ALTO, CA 94306  
Site 8 of 17 in cluster AL**

**CA HAZNET S113466096  
N/A**

**Relative:  
Higher**

HAZNET:

**Actual:  
30 ft.**

envid: S113466096  
Year: 2013  
GEPaid: CAL000308192  
Contact: ELAINE CABREZA  
Telephone: 6503281580  
Mailing Name: Not reported  
Mailing Address: 2421 PARK BLVD STE A204  
Mailing City,St,Zip: PALO ALTO, CA 943061956  
Gen County: Santa Clara  
TSD EPA ID: CAD059494310  
TSD County: Santa Clara

Map ID  
Direction  
Distance  
Elevation

MAP FINDINGS

Site

Database(s)

EDR ID Number  
EPA ID Number

**ELAINE M CABREZA DDS INC (Continued)**

**S113466096**

Waste Category: Not reported  
Disposal Method: Storage, Bulking, And/Or Transfer Off Site--No Treatment/Reovery  
(H010-H129) Or (H131-H135)  
Tons: 0.0136  
Cat Decode: Not reported  
Method Decode: Not reported  
Facility County: Not reported

envid: S113466096  
Year: 2010  
GEPaid: CAL000308192  
Contact: ELAINE CABREZA  
Telephone: 6503281580  
Mailing Name: Not reported  
Mailing Address: 2421 PARK BLVD STE A204  
Mailing City,St,Zip: PALO ALTO, CA 943061956  
Gen County: Not reported  
TSD EPA ID: CAD059494310  
TSD County: Not reported  
Waste Category: Unspecified organic liquid mixture  
Disposal Method: Storage, Bulking, And/Or Transfer Off Site--No Treatment/Reovery  
(H010-H129) Or (H131-H135)  
Tons: 0.0102  
Cat Decode: Not reported  
Method Decode: Not reported  
Facility County: Santa Clara

envid: S113466096  
Year: 2010  
GEPaid: CAL000308192  
Contact: ELAINE CABREZA  
Telephone: 6503281580  
Mailing Name: Not reported  
Mailing Address: 2421 PARK BLVD STE A204  
Mailing City,St,Zip: PALO ALTO, CA 943061956  
Gen County: Not reported  
TSD EPA ID: CAD059494310  
TSD County: Not reported  
Waste Category: Liquids with pH <= 2 with metals  
Disposal Method: Other Chemical Precipitation With Or Without Pre-Treatment  
Tons: 0.00834  
Cat Decode: Not reported  
Method Decode: Not reported  
Facility County: Santa Clara

envid: S113466096  
Year: 2010  
GEPaid: CAL000308192  
Contact: ELAINE CABREZA  
Telephone: 6503281580  
Mailing Name: Not reported  
Mailing Address: 2421 PARK BLVD STE A204  
Mailing City,St,Zip: PALO ALTO, CA 943061956  
Gen County: Not reported  
TSD EPA ID: CAD059494310  
TSD County: Not reported  
Waste Category: Not reported

Map ID  
Direction  
Distance  
Elevation

MAP FINDINGS

Site

Database(s)

EDR ID Number  
EPA ID Number

**ELAINE M CABREZA DDS INC (Continued)**

**S113466096**

Disposal Method: Not reported  
Tons: 0  
Cat Decode: Not reported  
Method Decode: Not reported  
Facility County: Santa Clara

**AL495  
NW  
1/8-1/4  
0.205 mi.  
1085 ft.**

**KEN KATO DDS INC  
2421 PARK BLVD STE A204  
PALO ALTO, CA 94306**

**CA HAZNET S113054842  
N/A**

**Site 9 of 17 in cluster AL**

**Relative:  
Higher**

HAZNET:

**Actual:  
30 ft.**

envid: S113054842  
Year: 2008  
GEPaid: CAL000088130  
Contact: KEN KATO D.D.S  
Telephone: 6503281580  
Mailing Name: Not reported  
Mailing Address: 2421 PARK BLVD STE A204  
Mailing City,St,Zip: PALO ALTO, CA 943060000  
Gen County: Not reported  
TSD EPA ID: CAD028409019  
TSD County: Not reported  
Waste Category: Unspecified aqueous solution  
Disposal Method: Discharge To Sewer/Potw Or Npdes(With Prior Storage--With Or Without Treatment)  
Tons: 0.021  
Cat Decode: Not reported  
Method Decode: Not reported  
Facility County: Santa Clara

envid: S113054842  
Year: 2007  
GEPaid: CAL000088130  
Contact: KEN KATO D.D.S  
Telephone: 6503281580  
Mailing Name: Not reported  
Mailing Address: 2421 PARK BLVD STE A204  
Mailing City,St,Zip: PALO ALTO, CA 943060000  
Gen County: Not reported  
TSD EPA ID: CAL000175030  
TSD County: Not reported  
Waste Category: Unspecified aqueous solution  
Disposal Method: Storage, Bulking, And/Or Transfer Off Site--No Treatment/Reovery (H010-H129) Or (H131-H135)  
Tons: 0.01  
Cat Decode: Not reported  
Method Decode: Not reported  
Facility County: Santa Clara

envid: S113054842  
Year: 2007  
GEPaid: CAL000088130  
Contact: KEN KATO D.D.S  
Telephone: 6503281580  
Mailing Name: Not reported  
Mailing Address: 2421 PARK BLVD STE A204

Map ID  
Direction  
Distance  
Elevation

MAP FINDINGS

Site

Database(s)

EDR ID Number  
EPA ID Number

**KEN KATO DDS INC (Continued)**

**S113054842**

Mailing City,St,Zip: PALO ALTO, CA 943060000  
Gen County: Not reported  
TSD EPA ID: CAL000175030  
TSD County: Not reported  
Waste Category: Liquids with chromium (VI) >= 500 Mg./L  
Disposal Method: Not reported  
Tons: Not reported  
Cat Decode: Not reported  
Method Decode: Not reported  
Facility County: Santa Clara

envid: S113054842  
Year: 2007  
GEPaid: CAL000088130  
Contact: KEN KATO D.D.S  
Telephone: 6503281580  
Mailing Name: Not reported  
Mailing Address: 2421 PARK BLVD STE A204  
Mailing City,St,Zip: PALO ALTO, CA 943060000  
Gen County: Not reported  
TSD EPA ID: CAL000175030  
TSD County: Not reported  
Waste Category: Unspecified organic liquid mixture  
Disposal Method: Not reported  
Tons: Not reported  
Cat Decode: Not reported  
Method Decode: Not reported  
Facility County: Santa Clara

envid: S113054842  
Year: 2007  
GEPaid: CAL000088130  
Contact: KEN KATO D.D.S  
Telephone: 6503281580  
Mailing Name: Not reported  
Mailing Address: 2421 PARK BLVD STE A204  
Mailing City,St,Zip: PALO ALTO, CA 943060000  
Gen County: Not reported  
TSD EPA ID: CAL000175030  
TSD County: Not reported  
Waste Category: Unspecified oil-containing waste  
Disposal Method: Not reported  
Tons: Not reported  
Cat Decode: Not reported  
Method Decode: Not reported  
Facility County: Santa Clara

[Click this hyperlink](#) while viewing on your computer to access 40 additional CA\_HAZNET: record(s) in the EDR Site Report.

MAP FINDINGS

Map ID  
Direction  
Distance  
Elevation

Site

Database(s)

EDR ID Number  
EPA ID Number

**AL496**  
**NW**  
**1/8-1/4**  
**0.205 mi.**  
**1085 ft.**

**ROLAND KUMAGAI DDS. INC.**  
**2421 PARK BLVD.**  
**PALO ALTO, CA 94306**  
  
**Site 10 of 17 in cluster AL**

**FINDS**    **1016420724**  
**N/A**

**Relative:**  
**Higher**  
  
**Actual:**  
**30 ft.**

**FINDS:**  
  
Registry ID:                    110055680339  
  
Environmental Interest/Information System  
STATE MASTER

[Click this hyperlink](#) while viewing on your computer to access additional FINDS: detail in the EDR Site Report.

**AL497**  
**NW**  
**1/8-1/4**  
**0.205 mi.**  
**1085 ft.**

**TERU HARADA DDS**  
**2421 PARK BLVD**  
**PALO ALTO, CA 94306**  
  
**Site 11 of 17 in cluster AL**

**CA HAZNET**    **S113051792**  
**N/A**

**Relative:**  
**Higher**  
  
**Actual:**  
**30 ft.**

**HAZNET:**  
envid:                    S113051792  
Year:                    2013  
GEPaid:                CAL000078317  
Contact:                TERU HARADA  
Telephone:            6503218731  
Mailing Name:        Not reported  
Mailing Address:     2421 PARK BLVD STE 205  
Mailing City,St,Zip: PALO ALTO, CA 943060000  
Gen County:           Santa Clara  
TSD EPA ID:           CAD981429673  
TSD County:           Marin  
Waste Category:     Not reported  
Disposal Method:    Metals Recovery Including Retoring,Smelting,Chemicals,Ect  
Tons:                    0.01668  
Cat Decode:           Not reported  
Method Decode:      Not reported  
Facility County:     Not reported  
  
envid:                    S113051792  
Year:                    2013  
GEPaid:                CAL000078317  
Contact:                TERU HARADA  
Telephone:            6503218731  
Mailing Name:        Not reported  
Mailing Address:     2421 PARK BLVD STE 205  
Mailing City,St,Zip: PALO ALTO, CA 943060000  
Gen County:           Santa Clara  
TSD EPA ID:           CAD008252405  
TSD County:           Los Angeles  
Waste Category:     Not reported  
Disposal Method:    Fuel Blending Prior To Energy Recovery At Another Site  
Tons:                    0.06255  
Cat Decode:           Not reported  
Method Decode:      Not reported  
Facility County:     Not reported

Map ID  
Direction  
Distance  
Elevation

MAP FINDINGS

Site

Database(s)

EDR ID Number  
EPA ID Number

**TERU HARADA DDS (Continued)**

**S113051792**

envid: S113051792  
Year: 2012  
GEPaid: CAL000078317  
Contact: TERU HARADA  
Telephone: 6503218731  
Mailing Name: Not reported  
Mailing Address: 2421 PARK BLVD STE 205  
Mailing City,St,Zip: PALO ALTO, CA 943060000  
Gen County: Santa Clara  
TSD EPA ID: CAD059494310  
TSD County: Santa Clara  
Waste Category: Not reported  
Disposal Method: Not reported  
Tons: Not reported  
Cat Decode: Not reported  
Method Decode: Not reported  
Facility County: Santa Clara

envid: S113051792  
Year: 2012  
GEPaid: CAL000078317  
Contact: TERU HARADA  
Telephone: 6503218731  
Mailing Name: Not reported  
Mailing Address: 2421 PARK BLVD STE 205  
Mailing City,St,Zip: PALO ALTO, CA 943060000  
Gen County: Santa Clara  
TSD EPA ID: CAD059494310  
TSD County: Santa Clara  
Waste Category: Not reported  
Disposal Method: Not reported  
Tons: Not reported  
Cat Decode: Not reported  
Method Decode: Not reported  
Facility County: Santa Clara

envid: S113051792  
Year: 2012  
GEPaid: CAL000078317  
Contact: TERU HARADA  
Telephone: 6503218731  
Mailing Name: Not reported  
Mailing Address: 2421 PARK BLVD STE 205  
Mailing City,St,Zip: PALO ALTO, CA 943060000  
Gen County: Santa Clara  
TSD EPA ID: CAD059494310  
TSD County: Santa Clara  
Waste Category: Not reported  
Disposal Method: Not reported  
Tons: Not reported  
Cat Decode: Not reported  
Method Decode: Not reported  
Facility County: Santa Clara

[Click this hyperlink](#) while viewing on your computer to access 50 additional CA\_HAZNET: record(s) in the EDR Site Report.



MAP FINDINGS

Map ID  
Direction  
Distance  
Elevation

Site

Database(s)

EDR ID Number  
EPA ID Number

**AL498  
NW  
1/8-1/4  
0.205 mi.  
1085 ft.**

**ELEGANT SMILE  
2421 PARK BL 205  
PALO ALTO, CA 94306  
Site 12 of 17 in cluster AL**

**FINDS 1016422096  
N/A**

**Relative:  
Higher  
Actual:  
30 ft.**

FINDS:  
  
Registry ID: 110055699828  
  
Environmental Interest/Information System  
STATE MASTER

[Click this hyperlink](#) while viewing on your computer to access additional FINDS: detail in the EDR Site Report.

**AL499  
NW  
1/8-1/4  
0.205 mi.  
1085 ft.**

**SCOTT I NABETA, DDS  
2421 PARK BLVD #A202  
PALO ALTO, CA 94306  
Site 13 of 17 in cluster AL**

**CA HAZNET S113127687  
N/A**

**Relative:  
Higher  
Actual:  
30 ft.**

HAZNET:  
envid: S113127687  
Year: 2005  
GEPaid: CAL000273270  
Contact: SCOTT NABETA  
Telephone: 6503210915  
Mailing Name: Not reported  
Mailing Address: 2421 PARK BLVD STE A202  
Mailing City,St,Zip: PALO ALTO, CA 943061956  
Gen County: Not reported  
TSD EPA ID: CAL000175030  
TSD County: Not reported  
Waste Category: Unspecified organic liquid mixture  
Disposal Method: Treatment, Tank  
Tons: 0  
Cat Decode: Not reported  
Method Decode: Not reported  
Facility County: Santa Clara

envid: S113127687  
Year: 2004  
GEPaid: CAL000273270  
Contact: SCOTT NABETA  
Telephone: 6503210915  
Mailing Name: Not reported  
Mailing Address: 2421 PARK BLVD STE A202  
Mailing City,St,Zip: PALO ALTO, CA 943061956  
Gen County: Not reported  
TSD EPA ID: CAL000175030  
TSD County: Not reported  
Waste Category: Unspecified organic liquid mixture  
Disposal Method: Treatment, Tank  
Tons: 0.01  
Cat Decode: Not reported  
Method Decode: Not reported  
Facility County: Santa Clara

Map ID  
Direction  
Distance  
Elevation

MAP FINDINGS

Site

Database(s)

EDR ID Number  
EPA ID Number

**SCOTT I NABETA, DDS (Continued)**

**S113127687**

envid: S113127687  
Year: 2003  
GEPaid: CAL000273270  
Contact: SCOTT NABETA  
Telephone: 6503210915  
Mailing Name: Not reported  
Mailing Address: 2421 PARK BLVD STE A202  
Mailing City,St,Zip: PALO ALTO, CA 943061956  
Gen County: Not reported  
TSD EPA ID: CAL000212588  
TSD County: Not reported  
Waste Category: Unspecified organic liquid mixture  
Disposal Method: Treatment, Tank  
Tons: 0  
Cat Decode: Not reported  
Method Decode: Not reported  
Facility County: Santa Clara

**AL500  
NW  
1/8-1/4  
0.205 mi.  
1085 ft.**

**ELEGANT SMILE  
2421 PARK BLVD  
PALO ALTO, CA 94306  
Site 14 of 17 in cluster AL**

**FINDS 1023313009  
N/A**

**Relative:  
Higher**

FINDS:

**Actual:  
30 ft.**

Registry ID: 110066059650  
Environmental Interest/Information System  
STATE MASTER

[Click this hyperlink](#) while viewing on your computer to access additional FINDS: detail in the EDR Site Report.

**AL501  
NW  
1/8-1/4  
0.205 mi.  
1085 ft.**

**WHITMAN, DEB  
149 S CALIFORNIA AVE STE A310  
PALO ALTO, CA 94306  
Site 15 of 17 in cluster AL**

**CA HAZNET S118913167  
N/A**

**Relative:  
Higher**

HAZNET:

**Actual:  
30 ft.**

envid: S118913167  
Year: 2015  
GEPaid: CAC002806261  
Contact: WHITMAN, DEB  
Telephone: 6505203227  
Mailing Name: Not reported  
Mailing Address: 149 S CALIFORNIA AVE STE A310  
Mailing City,St,Zip: PALO ALTO, CA 943061978  
Gen County: Santa Clara  
TSD EPA ID: CAD981382732  
TSD County: Alameda  
Waste Category: Asbestos containing waste  
Disposal Method: Landfill Or Surface Impoundment That Will Be Closed As Landfill( To Include On-Site Treatment And/Or Stabilization)

Map ID  
Direction  
Distance  
Elevation

MAP FINDINGS

Site

Database(s)

EDR ID Number  
EPA ID Number

**WHITMAN, DEB (Continued)**

**S118913167**

Tons: 0.23  
Cat Decode: Not reported  
Method Decode: Not reported  
Facility County: Santa Clara

**AL502  
NW  
1/8-1/4  
0.205 mi.  
1085 ft.**

**ROLAND KUMAGAI DDS INC  
2421 PARK BLVD #A202  
PALO ALTO, CA 94306  
Site 16 of 17 in cluster AL**

**CA HAZNET S113166271  
N/A**

**Relative:  
Higher  
Actual:  
30 ft.**

HAZNET:  
envid: S113166271  
Year: 2005  
GEPaid: CAL921185576  
Contact: ROLAND KUMAGAI  
Telephone: 6503210915  
Mailing Name: Not reported  
Mailing Address: 2421 PARK BLVD STE A202  
Mailing City,St,Zip: PALO ALTO, CA 943061956  
Gen County: Not reported  
TSD EPA ID: CAL000175030  
TSD County: Not reported  
Waste Category: Unspecified organic liquid mixture  
Disposal Method: Treatment, Tank  
Tons: 0  
Cat Decode: Not reported  
Method Decode: Not reported  
Facility County: Santa Clara

envid: S113166271  
Year: 2004  
GEPaid: CAL921185576  
Contact: ROLAND KUMAGAI  
Telephone: 6503210915  
Mailing Name: Not reported  
Mailing Address: 2421 PARK BLVD STE A202  
Mailing City,St,Zip: PALO ALTO, CA 943061956  
Gen County: Not reported  
TSD EPA ID: CAL000175030  
TSD County: Not reported  
Waste Category: Unspecified organic liquid mixture  
Disposal Method: Treatment, Tank  
Tons: 0.02  
Cat Decode: Not reported  
Method Decode: Not reported  
Facility County: Santa Clara

envid: S113166271  
Year: 2003  
GEPaid: CAL921185576  
Contact: ROLAND KUMAGAI  
Telephone: 6503210915  
Mailing Name: Not reported  
Mailing Address: 2421 PARK BLVD STE A202  
Mailing City,St,Zip: PALO ALTO, CA 943061956  
Gen County: Not reported  
TSD EPA ID: CAL000212588

Map ID  
Direction  
Distance  
Elevation

MAP FINDINGS

Site

Database(s)

EDR ID Number  
EPA ID Number

**ROLAND KUMAGAI DDS INC (Continued)**

**S113166271**

TSD County: Not reported  
Waste Category: Unspecified organic liquid mixture  
Disposal Method: Treatment, Tank  
Tons: 0.01  
Cat Decode: Not reported  
Method Decode: Not reported  
Facility County: Santa Clara

envid: S113166271  
Year: 2002  
GEPAID: CAL921185576  
Contact: ROLAND KUMAGAI  
Telephone: 6503210915  
Mailing Name: Not reported  
Mailing Address: 2421 PARK BLVD STE A202  
Mailing City,St,Zip: PALO ALTO, CA 943061956  
Gen County: Not reported  
TSD EPA ID: CAL000212588  
TSD County: Not reported  
Waste Category: Not reported  
Disposal Method: Recycler  
Tons: Not reported  
Cat Decode: Not reported  
Method Decode: Not reported  
Facility County: Santa Clara

envid: S113166271  
Year: 2002  
GEPAID: CAL921185576  
Contact: ROLAND KUMAGAI  
Telephone: 6503210915  
Mailing Name: Not reported  
Mailing Address: 2421 PARK BLVD STE A202  
Mailing City,St,Zip: PALO ALTO, CA 943061956  
Gen County: Not reported  
TSD EPA ID: CAL000212588  
TSD County: Not reported  
Waste Category: Not reported  
Disposal Method: Treatment, Tank  
Tons: Not reported  
Cat Decode: Not reported  
Method Decode: Not reported  
Facility County: Santa Clara

[Click this hyperlink](#) while viewing on your computer to access 24 additional CA\_HAZNET: record(s) in the EDR Site Report.

AL503  
NW  
1/8-1/4  
0.205 mi.  
1085 ft.

**ELAINE M CABREZA DDS**  
**2421 PARK BL A204**  
**PALO ALTO, CA 94306**  
**Site 17 of 17 in cluster AL**

**FINDS 1023359306**  
**N/A**

Relative:  
Higher

FINDS:

Actual:  
30 ft.

Registry ID: 110066563515  
Environmental Interest/Information System

Map ID  
Direction  
Distance  
Elevation

MAP FINDINGS

Site

Database(s)

EDR ID Number  
EPA ID Number

**ELAINE M CABREZA DDS (Continued)**

**1023359306**

STATE MASTER

[Click this hyperlink](#) while viewing on your computer to access additional FINDS: detail in the EDR Site Report.

**AO504  
SSE  
1/8-1/4  
0.206 mi.  
1088 ft.**

**SERVICE AUTO SUPPLY INC  
3516 EL CAMINO REAL  
PALO ALTO, CA 94306**

**CA CUPA Listings S113036011  
CA HAZNET N/A**

**Site 15 of 15 in cluster AO**

**Relative:  
Higher**

CUPA SANTA CLARA:

**Actual:  
40 ft.**

Region: SANTA CLARA  
PE#: 2253  
Program Description: OBSOLETE SELF-AUDIT GEN <5 TONS/YR  
Latitude: 37.41889  
Longitude: -122.13443  
Record ID: PR0313319  
Facility ID: FA0204711

HAZNET:

envid: S113036011  
Year: 1997  
GEPaid: CAL000036441  
Contact: SERVICE AUTO SUPPLY INC  
Telephone: 6504933531  
Mailing Name: Not reported  
Mailing Address: 3516 EL CAMINO REAL  
Mailing City,St,Zip: PALO ALTO, CA 943060000  
Gen County: Not reported  
TSD EPA ID: CAL000161743  
TSD County: Not reported  
Waste Category: Unspecified oil-containing waste  
Disposal Method: Transfer Station  
Tons: .9382  
Cat Decode: Not reported  
Method Decode: Not reported  
Facility County: Santa Clara

envid: S113036011  
Year: 1994  
GEPaid: CAL000036441  
Contact: SERVICE AUTO SUPPLY INC  
Telephone: 6504933531  
Mailing Name: Not reported  
Mailing Address: 3516 EL CAMINO REAL  
Mailing City,St,Zip: PALO ALTO, CA 943060000  
Gen County: Not reported  
TSD EPA ID: CAT080011059  
TSD County: Not reported  
Waste Category: Unspecified oil-containing waste  
Disposal Method: Treatment, Tank  
Tons: .2000  
Cat Decode: Not reported  
Method Decode: Not reported  
Facility County: Santa Clara

Map ID  
Direction  
Distance  
Elevation

MAP FINDINGS

Site

Database(s)

EDR ID Number  
EPA ID Number

**SERVICE AUTO SUPPLY INC (Continued)**

**S113036011**

envid: S113036011  
Year: 1994  
GEPaid: CAL000036441  
Contact: SERVICE AUTO SUPPLY INC  
Telephone: 6504933531  
Mailing Name: Not reported  
Mailing Address: 3516 EL CAMINO REAL  
Mailing City,St,Zip: PALO ALTO, CA 943060000  
Gen County: Not reported  
TSD EPA ID: CAT080011059  
TSD County: Not reported  
Waste Category: Unspecified oil-containing waste  
Disposal Method: Disposal, Other  
Tons: .2293  
Cat Decode: Not reported  
Method Decode: Not reported  
Facility County: Santa Clara

**505**  
**ENE**  
**1/8-1/4**  
**0.207 mi.**  
**1091 ft.**

**ALF HAGGLOF**  
**2830 BRYANT ST**  
**PALO ALTO, CA 94306**

**CA HAZNET S117305935**  
**N/A**

**Relative:**  
**Lower**  
**Actual:**  
**24 ft.**

HAZNET:  
envid: S117305935  
Year: 2013  
GEPaid: CAC002750870  
Contact: ALF HAGGLOF  
Telephone: 6503265538  
Mailing Name: Not reported  
Mailing Address: 2830 BRYANT ST  
Mailing City,St,Zip: PALO ALTO, CA 943062329  
Gen County: Santa Clara  
TSD EPA ID: CAD981382732  
TSD County: Alameda  
Waste Category: Not reported  
Disposal Method: Landfill Or Surface Impoundment That Will Be Closed As Landfill( To Include On-Site Treatment And/Or Stabilization)  
Tons: 0.8  
Cat Decode: Not reported  
Method Decode: Not reported  
Facility County: Not reported

**AP506**  
**WNW**  
**1/8-1/4**  
**0.209 mi.**  
**1106 ft.**

**COMMUNICATION ARTS**  
**410 SHERMAN**  
**PALO ALTO, CA 94306**

**CA HAZNET S113164157**  
**N/A**

**Site 6 of 10 in cluster AP**

**Relative:**  
**Higher**  
**Actual:**  
**37 ft.**

HAZNET:  
envid: S113164157  
Year: 1995  
GEPaid: CAL913263492  
Contact: PATRICK COYNE  
Telephone: 4153266040

Map ID  
Direction  
Distance  
Elevation

MAP FINDINGS

Site

Database(s)

EDR ID Number  
EPA ID Number

**COMMUNICATION ARTS (Continued)**

**S113164157**

Mailing Name: Not reported  
Mailing Address: 410 SHERMAN AVE  
Mailing City,St,Zip: PALO ALTO, CA 943061826  
Gen County: Not reported  
TSD EPA ID: CAD070148432  
TSD County: Not reported  
Waste Category: Photochemicals/photoprocessing waste  
Disposal Method: Treatment, Incineration  
Tons: .0834  
Cat Decode: Not reported  
Method Decode: Not reported  
Facility County: Santa Clara

envid: S113164157  
Year: 1994  
GEPaid: CAL913263492  
Contact: PATRICK COYNE  
Telephone: 4153266040  
Mailing Name: Not reported  
Mailing Address: 410 SHERMAN AVE  
Mailing City,St,Zip: PALO ALTO, CA 943061826  
Gen County: Not reported  
TSD EPA ID: CAD070148432  
TSD County: Not reported  
Waste Category: Photochemicals/photoprocessing waste  
Disposal Method: Treatment, Incineration  
Tons: .1251  
Cat Decode: Not reported  
Method Decode: Not reported  
Facility County: Santa Clara

envid: S113164157  
Year: 1993  
GEPaid: CAL913263492  
Contact: PATRICK COYNE  
Telephone: 4153266040  
Mailing Name: Not reported  
Mailing Address: 410 SHERMAN AVE  
Mailing City,St,Zip: PALO ALTO, CA 943061826  
Gen County: Not reported  
TSD EPA ID: CAD070148432  
TSD County: Not reported  
Waste Category: Photochemicals/photoprocessing waste  
Disposal Method: Treatment, Incineration  
Tons: 0.31269999999  
Cat Decode: Not reported  
Method Decode: Not reported  
Facility County: Santa Clara

Map ID  
 Direction  
 Distance  
 Elevation

MAP FINDINGS

Site

Database(s)

EDR ID Number  
 EPA ID Number

**AS507**  
**SE**  
**1/8-1/4**  
**0.211 mi.**  
**1116 ft.**

**COMBES AUTO REPAIR**  
**3585 EL CAMINO REAL**  
**PALO ALTO, CA**  
**Site 1 of 27 in cluster AS**

**CA RGA LUST**    **S114605001**  
**N/A**

**Relative:**  
**Higher**  
**Actual:**  
**39 ft.**

RGA LUST:

2012	COMBES AUTO REPAIR	3585 EL CAMINO REAL
2011	COMBES AUTO REPAIR	3585 EL CAMINO REAL
2010	COMBES AUTO REPAIR	3585 EL CAMINO REAL
2009	COMBES AUTO REPAIR	3585 EL CAMINO REAL
2008	COMBES AUTO REPAIR	3585 EL CAMINO REAL
2007	COMBES AUTO REPAIR	3585 EL CAMINO REAL
2006	COMBES AUTO REPAIR	3585 EL CAMINO REAL
2005	COMBES AUTO REPAIR	3585 EL CAMINO REAL
2003	COMBES AUTO REPAIR	3585 EL CAMINO REAL
2002	COMBES AUTO REPAIR	3585 EL CAMINO REAL
2001	COMBES AUTO REPAIR	3585 EL CAMINO REAL
2000	COMBES AUTO REPAIR	3585 EL CAMINO REAL
1998	COMBES AUTO REPAIR	3585 EL CAMINO REAL
1997	COMBES AUTO REPAIR	3585 EL CAMINO REAL
1996	COMBES AUTO REPAIR	3585 EL CAMINO REAL
1995	COMBES AUTO REPAIR	3585 EL CAMINO REAL
1994	COMBES AUTO REPAIR	3585 EL CAMINO REAL
1993	COMBES AUTO REPAIR	3585 EL CAMINO REAL
1992	COMBES AUTO REPAIR	3585 EL CAMINO REAL

**AS508**  
**SE**  
**1/8-1/4**  
**0.211 mi.**  
**1116 ft.**

**COMBES AUTO REPAIR**  
**3585 ELCAMINO REAL**  
**PALO ALTO, CA 94306**  
**Site 2 of 27 in cluster AS**

**CA HIST UST**    **S118408849**  
**N/A**

**Relative:**  
**Higher**  
**Actual:**  
**39 ft.**

HIST UST:

File Number:	0002CFC8
URL:	<a href="http://geotracker.waterboards.ca.gov/ustpdfs/pdf/0002CFC8.pdf">http://geotracker.waterboards.ca.gov/ustpdfs/pdf/0002CFC8.pdf</a>
Region:	Not reported
Facility ID:	Not reported
Facility Type:	Not reported
Other Type:	Not reported
Contact Name:	Not reported
Telephone:	Not reported
Owner Name:	Not reported
Owner Address:	Not reported
Owner City,St,Zip:	Not reported
Total Tanks:	Not reported
Tank Num:	Not reported
Container Num:	Not reported
Year Installed:	Not reported
Tank Capacity:	Not reported
Tank Used for:	Not reported
Type of Fuel:	Not reported
Container Construction Thickness:	Not reported
Leak Detection:	Not reported

Click here for Geo Tracker PDF:



Map ID  
Direction  
Distance  
Elevation

MAP FINDINGS

Site

Database(s)

EDR ID Number  
EPA ID Number

**AS509**      **COMBES AUTO SERVICE**  
**SE**            **3585 EL CAMINO REAL**  
**1/8-1/4**       **PALO ALTO, CA 94306**  
**0.211 mi.**  
**1116 ft.**

**EDR Hist Auto**    **1020333353**  
**N/A**

**Relative:**      EDR Hist Auto  
**Higher**

<b>Actual:</b> <b>39 ft.</b>	<b>Year:</b>	<b>Name:</b>	<b>Type:</b>
	1969	COMBES ROBERT G	General Automotive Repair Shops
	1970	COMBES ROBERT G	General Automotive Repair Shops
	1971	COMBES ROBERT G	General Automotive Repair Shops
	1972	COMBES ROBERT G	General Automotive Repair Shops
	1973	COMBES ROBERT G	General Automotive Repair Shops
	1974	COMBES AUTO SERVICE	General Automotive Repair Shops
	1975	COMBES AUTO SERVICE	General Automotive Repair Shops
	1976	COMBES AUTO SERVICE	General Automotive Repair Shops
	1977	COMBES AUTO SERVICE	General Automotive Repair Shops
	1978	COMBES AUTO SERVICE	General Automotive Repair Shops
	1979	COMBES AUTO SERVICE	General Automotive Repair Shops
	1980	COMBES AUTO SERVICE	General Automotive Repair Shops
	1982	COMBES AUTO SERVICE	General Automotive Repair Shops
	1983	COMBES AUTO SERVICE	Gasoline Service Stations
	1985	COMBES AUTO SERVICE	Gasoline Service Stations
	1986	COMBES AUTO SERVICE	Gasoline Service Stations
	1987	COMBES AUTO SERVICE	Gasoline Service Stations
	1988	COMBES AUTO SERVICE	Gasoline Service Stations
	1989	COMBES AUTO SERVICE	Gasoline Service Stations
	1990	COMBES AUTO SERVICE	Gasoline Service Stations
	1991	COMBES AUTO SERVICE	Gasoline Service Stations
	1992	COMBES AUTO SERVICE	Gasoline Service Stations
	1993	COMBES AUTO SERVICE	Gasoline Service Stations

**AS510**      **COMBES AUTO REPAIR**  
**SE**            **3585 EL CAMINO REAL**  
**1/8-1/4**       **PALO ALTO, CA 94306**  
**0.211 mi.**  
**1116 ft.**

**FINDS**       **1023287469**  
**N/A**

**Relative:**      FINDS:  
**Higher**

**Actual:**            Registry ID:                    110065786634  
**39 ft.**  
  
Environmental Interest/Information System  
STATE MASTER

[Click this hyperlink](#) while viewing on your computer to access additional FINDS: detail in the EDR Site Report.

Map ID  
 Direction  
 Distance  
 Elevation

MAP FINDINGS

Site

Database(s)

EDR ID Number  
 EPA ID Number

**AS511**  
**SE**  
**1/8-1/4**  
**0.211 mi.**  
**1116 ft.**

**COMBES AUTO REPAIR**  
**3585 EL CAMINO REAL**  
**PALO ALTO, CA 94306**  
**Site 5 of 27 in cluster AS**

**CA HIST UST**    **U001595949**  
**CA EMI**        **N/A**

**Relative:**  
**Higher**  
**Actual:**  
**39 ft.**

**HIST UST:**  
 File Number:            Not reported  
 URL:                      Not reported  
 Region:                  STATE  
 Facility ID:                00000057416  
 Facility Type:             Gas Station  
 Other Type:               Not reported  
 Contact Name:            CHENG-CHING LIANG  
 Telephone:                4154932572  
 Owner Name:              CHENG-CHING LIANG  
 Owner Address:          27330 URSULA LN.  
 Owner City,St,Zip:      LOS ALTOS HILLS, CA 94022  
 Total Tanks:              0002

Tank Num:                001  
 Container Num:          1  
 Year Installed:          Not reported  
 Tank Capacity:          00001000  
 Tank Used for:           PRODUCT  
 Type of Fuel:            UNLEADED  
 Container Construction Thickness: Not reported  
 Leak Detection:          Stock Inventor

Tank Num:                002  
 Container Num:          2  
 Year Installed:          Not reported  
 Tank Capacity:          00001000  
 Tank Used for:           PRODUCT  
 Type of Fuel:            REGULAR  
 Container Construction Thickness: Not reported  
 Leak Detection:          Stock Inventor

**EMI:**  
 Year:                      2013  
 County Code:             43  
 Air Basin:                SF  
 Facility ID:                21638  
 Air District Name:        BA  
 SIC Code:                 1799  
 Air District Name:        BAY AREA AQMD  
 Community Health Air Pollution Info System: Not reported  
 Consolidated Emission Reporting Rule:    Not reported  
 Total Organic Hydrocarbon Gases Tons/Yr: 0.026  
 Reactive Organic Gases Tons/Yr:          0.0181636  
 Carbon Monoxide Emissions Tons/Yr:      0  
 NOX - Oxides of Nitrogen Tons/Yr:        0  
 SOX - Oxides of Sulphur Tons/Yr:         0  
 Particulate Matter Tons/Yr:                0  
 Part. Matter 10 Micrometers and Smlr Tons/Yr:0

Year:                      2014  
 County Code:             43  
 Air Basin:                SF

Map ID  
Direction  
Distance  
Elevation

MAP FINDINGS

Site

Database(s)

EDR ID Number  
EPA ID Number

**COMBES AUTO REPAIR (Continued)**

**U001595949**

Facility ID: 21638  
Air District Name: BA  
SIC Code: 1799  
Air District Name: BAY AREA AQMD  
Community Health Air Pollution Info System: Not reported  
Consolidated Emission Reporting Rule: Not reported  
Total Organic Hydrocarbon Gases Tons/Yr: 0.0550597  
Reactive Organic Gases Tons/Yr: 0  
Carbon Monoxide Emissions Tons/Yr: 0  
NOX - Oxides of Nitrogen Tons/Yr: 0  
SOX - Oxides of Sulphur Tons/Yr: 0  
Particulate Matter Tons/Yr: 0  
Part. Matter 10 Micrometers and Smlr Tons/Yr:0

Year: 2015  
County Code: 43  
Air Basin: SF  
Facility ID: 21638  
Air District Name: BA  
SIC Code: 1799  
Air District Name: BAY AREA AQMD  
Community Health Air Pollution Info System: Not reported  
Consolidated Emission Reporting Rule: Not reported  
Total Organic Hydrocarbon Gases Tons/Yr: 0.0550597  
Reactive Organic Gases Tons/Yr: 0.05505971  
Carbon Monoxide Emissions Tons/Yr: 0  
NOX - Oxides of Nitrogen Tons/Yr: 0  
SOX - Oxides of Sulphur Tons/Yr: 0  
Particulate Matter Tons/Yr: 0  
Part. Matter 10 Micrometers and Smlr Tons/Yr:0

**AS512  
SE  
1/8-1/4  
0.211 mi.  
1116 ft.**

**COMBES AUTO SERVICE  
3585 EL CAMINO REAL  
PALO ALTO, CA 94304**

**CA HAZNET S113063032  
N/A**

**Site 6 of 27 in cluster AS**

**Relative:  
Higher**

HAZNET:  
envid: S113063032  
Year: 1993  
GEPaid: CAL000110983  
Contact: TZU-FANG CHANG OWNER  
Telephone: 0000000000  
Mailing Name: Not reported  
Mailing Address: 27330 URSULA LN  
Mailing City,St,Zip: LOS ALTOS, CA 940220000  
Gen County: Not reported  
TSD EPA ID: CAT080011059  
TSD County: Not reported  
Waste Category: Unspecified organic liquid mixture  
Disposal Method: Recycler  
Tons: 0.599999999999  
Cat Decode: Not reported  
Method Decode: Not reported  
Facility County: Santa Clara

**Actual:  
39 ft.**

envid: S113063032  
Year: 1993

Map ID  
 Direction  
 Distance  
 Elevation

MAP FINDINGS

Site

Database(s)

EDR ID Number  
 EPA ID Number

**COMBES AUTO SERVICE (Continued)**

**S113063032**

GEPaid: CAL000110983  
 Contact: TZU-FANG CHANG OWNER  
 Telephone: 0000000000  
 Mailing Name: Not reported  
 Mailing Address: 27330 URSULA LN  
 Mailing City, St, Zip: LOS ALTOS, CA 940220000  
 Gen County: Not reported  
 TSD EPA ID: CAT080011059  
 TSD County: Not reported  
 Waste Category: Unspecified oil-containing waste  
 Disposal Method: Recycler  
 Tons: 0.800000000000  
 Cat Decode: Not reported  
 Method Decode: Not reported  
 Facility County: Santa Clara

**AS513  
 SE  
 1/8-1/4  
 0.211 mi.  
 1116 ft.**

**COMBES AUTO REPAIR  
 3585 EL CAMINO REAL  
 PALO ALTO, CA 94306  
 Site 7 of 27 in cluster AS**

**CA LUST U001595948  
 CA HIST LUST N/A  
 CA SWEEPS UST  
 CA HIST UST  
 CA HIST CORTESE  
 CA CERS**

**Relative:  
 Higher**

**Actual:  
 39 ft.**

**LUST:**

Lead Agency: SANTA CLARA COUNTY LOP  
 Case Type: LUST Cleanup Site  
 Geo Track: [http://geotracker.waterboards.ca.gov/profile\\_report.asp?global\\_id=T0608500445](http://geotracker.waterboards.ca.gov/profile_report.asp?global_id=T0608500445)  
 Global Id: T0608500445  
 Latitude: 37.4190451960747  
 Longitude: -122.133711576462  
 Status: Completed - Case Closed  
 Status Date: 08/31/2016  
 Case Worker: AC  
 RB Case Number: 12-034  
 Local Agency: SANTA CLARA COUNTY LOP  
 File Location: All Files are on GeoTracker or in the Local Agency Database  
 Local Case Number: 06S3W12R01f  
 Potential Media Affect: Aquifer used for drinking water supply, Other Groundwater (uses other than drinking water), Soil

Potential Contaminants of Concern: Benzene, Toluene, Xylene, MTBE / TBA / Other Fuel Oxygenates, Gasoline  
 Site History: The site is currently an unoccupied former auto repair and commercial gasoline service station. An unauthorized release was reported in November 1986 following the removal of two gasoline underground storage tanks (USTs) in July of 1986. An unknown volume of soil was excavated to a depth of 12 feet below grade and disposed of off-site. Several rounds of investigation and sampling, including the installation of 12 monitoring wells, have adequately defined the nature and extent of the contaminant plume. Remediation included soil excavation, completed in 1986, and soil vapor extraction with air sparging conducted between January 2013 and September 2014. The most recent groundwater sampling data report concentrations that satisfy the groundwater criteria of the Low-Threat Case Closure Policy.

**LUST:**

Global Id: T0608500445  
 Contact Type: Local Agency Caseworker  
 Contact Name: AARON COSTA  
 Organization Name: SANTA CLARA COUNTY LOP

Map ID  
Direction  
Distance  
Elevation

MAP FINDINGS

Site

Database(s)

EDR ID Number  
EPA ID Number

**COMBES AUTO REPAIR (Continued)**

**U001595948**

Address: 1555 Berger Drive, Suite 300  
City: SAN JOSE  
Email: aaron.costa@cep.sccgov.org  
Phone Number: 4089181954

**LUST:**

Global Id: T0608500445  
Action Type: ENFORCEMENT  
Date: 06/02/2016  
Action: Staff Letter

Global Id: T0608500445  
Action Type: RESPONSE  
Date: 06/08/2016  
Action: Correspondence

Global Id: T0608500445  
Action Type: ENFORCEMENT  
Date: 10/12/2012  
Action: Staff Letter

Global Id: T0608500445  
Action Type: RESPONSE  
Date: 02/05/2016  
Action: Request for Closure - Regulator Responded

Global Id: T0608500445  
Action Type: RESPONSE  
Date: 04/30/2010  
Action: Monitoring Report - Quarterly

Global Id: T0608500445  
Action Type: RESPONSE  
Date: 08/14/1986  
Action: Other Report / Document

Global Id: T0608500445  
Action Type: RESPONSE  
Date: 08/01/2013  
Action: Remedial Progress Report

Global Id: T0608500445  
Action Type: RESPONSE  
Date: 03/31/2006  
Action: Risk Assessment Report

Global Id: T0608500445  
Action Type: RESPONSE  
Date: 05/31/2000  
Action: Soil and Water Investigation Report

Global Id: T0608500445  
Action Type: RESPONSE  
Date: 09/09/2016  
Action: Well Destruction Report

Global Id: T0608500445

Map ID  
Direction  
Distance  
Elevation

MAP FINDINGS

Site

Database(s)

EDR ID Number  
EPA ID Number

**COMBES AUTO REPAIR (Continued)**

**U001595948**

Action Type: RESPONSE  
Date: 07/30/2014  
Action: Remedial Progress Report

Global Id: T0608500445  
Action Type: RESPONSE  
Date: 04/30/2015  
Action: Monitoring Report - Quarterly

Global Id: T0608500445  
Action Type: RESPONSE  
Date: 03/26/2015  
Action: Clean Up Fund - 5-Year Review Summary

Global Id: T0608500445  
Action Type: RESPONSE  
Date: 05/29/2015  
Action: Other Report / Document

Global Id: T0608500445  
Action Type: RESPONSE  
Date: 05/09/2002  
Action: CAP/RAP - Feasibility Study Report

Global Id: T0608500445  
Action Type: RESPONSE  
Date: 01/15/2009  
Action: Other Report / Document

Global Id: T0608500445  
Action Type: RESPONSE  
Date: 02/27/2003  
Action: Interim Remedial Action Report

Global Id: T0608500445  
Action Type: RESPONSE  
Date: 06/03/2005  
Action: Other Report / Document

Global Id: T0608500445  
Action Type: RESPONSE  
Date: 01/30/2001  
Action: CAP/RAP - Other Report

Global Id: T0608500445  
Action Type: RESPONSE  
Date: 07/11/1986  
Action: Other Report / Document

Global Id: T0608500445  
Action Type: RESPONSE  
Date: 07/01/2011  
Action: Monitoring Report - Quarterly

Global Id: T0608500445  
Action Type: RESPONSE  
Date: 09/07/1994

Map ID  
Direction  
Distance  
Elevation

MAP FINDINGS

Site

Database(s)

EDR ID Number  
EPA ID Number

**COMBES AUTO REPAIR (Continued)**

**U001595948**

Action: Other Report / Document

Global Id: T0608500445  
Action Type: RESPONSE  
Date: 01/04/2013  
Action: Remedial Progress Report

Global Id: T0608500445  
Action Type: RESPONSE  
Date: 07/31/2010  
Action: Monitoring Report - Quarterly

Global Id: T0608500445  
Action Type: RESPONSE  
Date: 01/31/2010  
Action: Monitoring Report - Quarterly

Global Id: T0608500445  
Action Type: ENFORCEMENT  
Date: 05/28/2009  
Action: Staff Letter

Global Id: T0608500445  
Action Type: ENFORCEMENT  
Date: 08/31/2016  
Action: Closure/No Further Action Letter

Global Id: T0608500445  
Action Type: RESPONSE  
Date: 04/22/2009  
Action: Preliminary Site Assessment Workplan - Addendum

Global Id: T0608500445  
Action Type: ENFORCEMENT  
Date: 08/20/2008  
Action: Staff Letter - #80020280

Global Id: T0608500445  
Action Type: ENFORCEMENT  
Date: 04/17/2014  
Action: Staff Letter

Global Id: T0608500445  
Action Type: ENFORCEMENT  
Date: 02/18/2015  
Action: Staff Letter

Global Id: T0608500445  
Action Type: RESPONSE  
Date: 12/23/2011  
Action: Other Report / Document

Global Id: T0608500445  
Action Type: RESPONSE  
Date: 02/27/2015  
Action: Monitoring Report - Quarterly

Map ID  
Direction  
Distance  
Elevation

MAP FINDINGS

Site

Database(s)

EDR ID Number  
EPA ID Number

**COMBES AUTO REPAIR (Continued)**

**U001595948**

Global Id: T0608500445  
Action Type: RESPONSE  
Date: 07/30/2015  
Action: Monitoring Report - Quarterly

Global Id: T0608500445  
Action Type: RESPONSE  
Date: 10/30/2015  
Action: Monitoring Report - Quarterly

Global Id: T0608500445  
Action Type: RESPONSE  
Date: 04/30/2014  
Action: Remedial Progress Report

Global Id: T0608500445  
Action Type: ENFORCEMENT  
Date: 08/15/2012  
Action: Notification - Public Notice of ROD/RAP/CAP

Global Id: T0608500445  
Action Type: RESPONSE  
Date: 01/29/2015  
Action: Email Correspondence

Global Id: T0608500445  
Action Type: REMEDIATION  
Date: 12/01/1992  
Action: Soil Vapor Extraction (SVE)

Global Id: T0608500445  
Action Type: ENFORCEMENT  
Date: 08/27/1995  
Action: Staff Letter - #28762

Global Id: T0608500445  
Action Type: RESPONSE  
Date: 10/30/2014  
Action: Remedial Progress Report

Global Id: T0608500445  
Action Type: RESPONSE  
Date: 10/15/2009  
Action: Site Assessment Report

Global Id: T0608500445  
Action Type: ENFORCEMENT  
Date: 02/25/2009  
Action: Staff Letter - #90025220

Global Id: T0608500445  
Action Type: RESPONSE  
Date: 11/21/2007  
Action: Other Report / Document

Global Id: T0608500445  
Action Type: RESPONSE



Map ID  
Direction  
Distance  
Elevation

MAP FINDINGS

Site

Database(s)

EDR ID Number  
EPA ID Number

**COMBES AUTO REPAIR (Continued)**

**U001595948**

Date: 11/25/1993  
Action: Other Workplan

Global Id: T0608500445  
Action Type: RESPONSE  
Date: 11/16/2007  
Action: Well Installation Report

Global Id: T0608500445  
Action Type: REMEDIATION  
Date: 07/10/1986  
Action: Excavation

Global Id: T0608500445  
Action Type: REMEDIATION  
Date: 12/08/2002  
Action: Soil Vapor Extraction (SVE)

Global Id: T0608500445  
Action Type: RESPONSE  
Date: 01/01/1987  
Action: Correspondence

Global Id: T0608500445  
Action Type: RESPONSE  
Date: 01/09/2009  
Action: Soil and Water Investigation Report

Global Id: T0608500445  
Action Type: ENFORCEMENT  
Date: 06/26/2009  
Action: Staff Letter - #9002626

Global Id: T0608500445  
Action Type: ENFORCEMENT  
Date: 04/03/2015  
Action: Staff Letter

Global Id: T0608500445  
Action Type: ENFORCEMENT  
Date: 03/25/2016  
Action: Notification - Public Notice of Case Closure

Global Id: T0608500445  
Action Type: ENFORCEMENT  
Date: 09/16/1991  
Action: Notice of Responsibility - #40039

Global Id: T0608500445  
Action Type: ENFORCEMENT  
Date: 07/10/1994  
Action: Staff Letter - #28756

Global Id: T0608500445  
Action Type: RESPONSE  
Date: 10/31/2009  
Action: Monitoring Report - Quarterly

Map ID  
Direction  
Distance  
Elevation

MAP FINDINGS

Site

Database(s)

EDR ID Number  
EPA ID Number

**COMBES AUTO REPAIR (Continued)**

**U001595948**

Global Id: T0608500445  
Action Type: RESPONSE  
Date: 02/05/2015  
Action: Other Workplan - Regulator Responded

Global Id: T0608500445  
Action Type: RESPONSE  
Date: 02/16/2015  
Action: Other Workplan - Regulator Responded

Global Id: T0608500445  
Action Type: ENFORCEMENT  
Date: 06/26/2009  
Action: Staff Letter - #9002626

Global Id: T0608500445  
Action Type: RESPONSE  
Date: 03/07/2001  
Action: Other Report / Document

Global Id: T0608500445  
Action Type: ENFORCEMENT  
Date: 11/21/2014  
Action: Staff Letter

Global Id: T0608500445  
Action Type: ENFORCEMENT  
Date: 05/23/2005  
Action: Staff Letter - #50523

Global Id: T0608500445  
Action Type: ENFORCEMENT  
Date: 08/04/2005  
Action: Staff Letter - #50804

Global Id: T0608500445  
Action Type: Other  
Date: 11/14/1986  
Action: Leak Reported

Global Id: T0608500445  
Action Type: RESPONSE  
Date: 04/25/2005  
Action: Other Report / Document

Global Id: T0608500445  
Action Type: RESPONSE  
Date: 09/15/2009  
Action: Other Report / Document

Global Id: T0608500445  
Action Type: ENFORCEMENT  
Date: 10/22/2008  
Action: Staff Letter - #80022201

Global Id: T0608500445  
Action Type: ENFORCEMENT

Map ID  
Direction  
Distance  
Elevation

MAP FINDINGS

Site

Database(s)

EDR ID Number  
EPA ID Number

**COMBES AUTO REPAIR (Continued)**

**U001595948**

Date: 01/22/2015  
Action: Staff Letter

Global Id: T0608500445  
Action Type: RESPONSE  
Date: 07/03/2015  
Action: Site Assessment Report

Global Id: T0608500445  
Action Type: RESPONSE  
Date: 01/26/2001  
Action: Monitoring Report - Quarterly

Global Id: T0608500445  
Action Type: RESPONSE  
Date: 06/03/2005  
Action: Other Report / Document

Global Id: T0608500445  
Action Type: RESPONSE  
Date: 08/15/1994  
Action: Monitoring Report - Quarterly

Global Id: T0608500445  
Action Type: ENFORCEMENT  
Date: 05/17/2010  
Action: Staff Letter

Global Id: T0608500445  
Action Type: ENFORCEMENT  
Date: 09/16/2011  
Action: Staff Letter

Global Id: T0608500445  
Action Type: ENFORCEMENT  
Date: 12/15/2005  
Action: Staff Letter - #51215

Global Id: T0608500445  
Action Type: ENFORCEMENT  
Date: 06/03/2005  
Action: Other Report

Global Id: T0608500445  
Action Type: RESPONSE  
Date: 10/20/2008  
Action: Preliminary Site Assessment Workplan

Global Id: T0608500445  
Action Type: RESPONSE  
Date: 09/22/1994  
Action: Monitoring Report - Quarterly

Global Id: T0608500445  
Action Type: RESPONSE  
Date: 10/15/1995  
Action: Monitoring Report - Quarterly

Map ID  
Direction  
Distance  
Elevation

MAP FINDINGS

Site

Database(s)

EDR ID Number  
EPA ID Number

**COMBES AUTO REPAIR (Continued)**

**U001595948**

Global Id: T0608500445  
Action Type: Other  
Date: 08/01/1986  
Action: Leak Discovery

**LUST:**

Global Id: T0608500445  
Status: Completed - Case Closed  
Status Date: 08/31/2016

Global Id: T0608500445  
Status: Open - Case Begin Date  
Status Date: 07/11/1986

Global Id: T0608500445  
Status: Open - Eligible for Closure  
Status Date: 06/02/2016

Global Id: T0608500445  
Status: Open - Remediation  
Status Date: 07/30/1993

Global Id: T0608500445  
Status: Open - Site Assessment  
Status Date: 01/28/1993

Global Id: T0608500445  
Status: Open - Site Assessment  
Status Date: 07/30/1993

Global Id: T0608500445  
Status: Open - Verification Monitoring  
Status Date: 11/21/2014

**LUST REG 2:**

Region: 2  
Facility Id: Not reported  
Facility Status: Pollution Characterization  
Case Number: 06S3W12R01f  
How Discovered: Not reported  
Leak Cause: Not reported  
Leak Source: Not reported  
Date Leak Confirmed: Not reported  
Oversight Program: LUST  
Prelim. Site Assessment Workplan Submitted: Not reported  
Preliminary Site Assessment Began: 1/28/1993  
Pollution Characterization Began: 7/30/1993  
Pollution Remediation Plan Submitted: Not reported  
Date Remediation Action Underway: Not reported  
Date Post Remedial Action Monitoring Began: Not reported

**HIST LUST SANTA CLARA:**

Region: SANTA CLARA  
Region Code: 2  
SCVWD ID: 06S3W12R01

Map ID  
Direction  
Distance  
Elevation

MAP FINDINGS

Site

Database(s)

EDR ID Number  
EPA ID Number

**COMBES AUTO REPAIR (Continued)**

**U001595948**

Oversite Agency: SCVWD  
Date Listed: 1987-01-01 00:00:00  
Closed Date: Not reported

**SWEEPS UST:**

Status: Not reported  
Comp Number: 9785  
Number: Not reported  
Board Of Equalization: 44-026056  
Referral Date: Not reported  
Action Date: Not reported  
Created Date: Not reported  
Owner Tank Id: Not reported  
SWRCB Tank Id: 43-006-009785-000001  
Tank Status: Not reported  
Capacity: 2000  
Active Date: Not reported  
Tank Use: M.V. FUEL  
STG: PRODUCT  
Content: REG UNLEADED  
Number Of Tanks: 5

Status: Not reported  
Comp Number: 9785  
Number: Not reported  
Board Of Equalization: 44-026056  
Referral Date: Not reported  
Action Date: Not reported  
Created Date: Not reported  
Owner Tank Id: Not reported  
SWRCB Tank Id: 43-006-009785-000002  
Tank Status: Not reported  
Capacity: 10000  
Active Date: Not reported  
Tank Use: M.V. FUEL  
STG: PRODUCT  
Content: LEADED  
Number Of Tanks: Not reported

Status: Not reported  
Comp Number: 9785  
Number: Not reported  
Board Of Equalization: 44-026056  
Referral Date: Not reported  
Action Date: Not reported  
Created Date: Not reported  
Owner Tank Id: Not reported  
SWRCB Tank Id: 43-006-009785-000003  
Tank Status: Not reported  
Capacity: 10000  
Active Date: Not reported  
Tank Use: M.V. FUEL  
STG: PRODUCT  
Content: REG UNLEADED  
Number Of Tanks: Not reported

Status: Not reported

Map ID  
Direction  
Distance  
Elevation

MAP FINDINGS

Site

Database(s)

EDR ID Number  
EPA ID Number

**COMBES AUTO REPAIR (Continued)**

**U001595948**

Comp Number: 9785  
Number: Not reported  
Board Of Equalization: 44-026056  
Referral Date: Not reported  
Action Date: Not reported  
Created Date: Not reported  
Owner Tank Id: Not reported  
SWRCB Tank Id: 43-006-009785-000004  
Tank Status: Not reported  
Capacity: 1000  
Active Date: Not reported  
Tank Use: M.V. FUEL  
STG: PRODUCT  
Content: REG UNLEADED  
Number Of Tanks: Not reported

Status: Not reported  
Comp Number: 9785  
Number: Not reported  
Board Of Equalization: 44-026056  
Referral Date: Not reported  
Action Date: Not reported  
Created Date: Not reported  
Owner Tank Id: Not reported  
SWRCB Tank Id: 43-006-009785-000005  
Tank Status: Not reported  
Capacity: 1000  
Active Date: Not reported  
Tank Use: M.V. FUEL  
STG: PRODUCT  
Content: LEADED  
Number Of Tanks: Not reported

Status: Active  
Comp Number: 9785  
Number: 3  
Board Of Equalization: 44-026056  
Referral Date: 03-13-93  
Action Date: 06-07-94  
Created Date: 02-29-88  
Owner Tank Id: Not reported  
SWRCB Tank Id: Not reported  
Tank Status: Not reported  
Capacity: Not reported  
Active Date: Not reported  
Tank Use: Not reported  
STG: Not reported  
Content: Not reported  
Number Of Tanks: Not reported

**HIST UST:**

File Number: 0002CFC6  
URL: <http://geotracker.waterboards.ca.gov/ustpdfs/pdf/0002CFC6.pdf>  
Region: STATE  
Facility ID: 00000009785  
Facility Type: Other  
Other Type: Not reported

Map ID  
Direction  
Distance  
Elevation

MAP FINDINGS

Site

Database(s)

EDR ID Number  
EPA ID Number

**COMBES AUTO REPAIR (Continued)**

**U001595948**

Contact Name: CHENG-CHING LIANG  
Telephone: 000000000  
Owner Name: CHENG-CHING LIANG  
Owner Address: 27330 URCULA LN  
Owner City,St,Zip: LOS ALTOS HILLS, CA 94022  
Total Tanks: 0003

Tank Num: 001  
Container Num: 1  
Year Installed: Not reported  
Tank Capacity: 00002000  
Tank Used for: PRODUCT  
Type of Fuel: UNLEADED  
Container Construction Thickness: Not reported  
Leak Detection: Stock Inventor

Tank Num: 002  
Container Num: 1  
Year Installed: Not reported  
Tank Capacity: 00010000  
Tank Used for: PRODUCT  
Type of Fuel: REGULAR  
Container Construction Thickness: Not reported  
Leak Detection: Stock Inventor

Tank Num: 003  
Container Num: 2  
Year Installed: Not reported  
Tank Capacity: 00010000  
Tank Used for: PRODUCT  
Type of Fuel: UNLEADED  
Container Construction Thickness: Not reported  
Leak Detection: Stock Inventor

[Click here for Geo Tracker PDF:](#)

**HIST CORTESE:**

Region: CORTESE  
Facility County Code: 43  
Reg By: LTNKA  
Reg Id: 43-0394

**CERS TANKS:**

Site ID: 255083  
CERS ID: T0608500445  
CERS Description: Leaking Underground Storage Tank Cleanup Site

**Affiliation:**

Affiliation Type Desc: Local Agency Caseworker  
Entity Name: AARON COSTA - SANTA CLARA COUNTY LOP  
Entity Title: Not reported  
Affiliation Address: 1555 Berger Drive, Suite 300  
Affiliation City: SAN JOSE  
Affiliation State: CA  
Affiliation Country: Not reported  
Affiliation Zip: Not reported  
Affiliation Phone: 4089181954

MAP FINDINGS

Map ID			EDR ID Number
Direction			EPA ID Number
Distance			
Elevation	Site	Database(s)	

---

<b>AS514</b> <b>SE</b> <b>1/8-1/4</b> <b>0.211 mi.</b> <b>1116 ft.</b>	<b>COMBES AUTO REPAIR</b> <b>3585 EL CAMINO REAL</b> <b>PALO ALTO, CA 94306</b>  <b>Site 8 of 27 in cluster AS</b>	<b>CA LUST</b> <b>CA FID UST</b>	<b>S101623427</b> <b>N/A</b>
--	--	-------------------------------------	---------------------------------

**Relative:** LUST SANTA CLARA:  
**Higher** Region: SANTA CLARA  
**Actual:** SCVWD ID: 06S3W12R01F  
**39 ft.** Date Closed: Not reported  
EDR Link ID: 06S3W12R01F

CA FID UST:  
Facility ID: 43000580  
Regulated By: UTNKA  
Regulated ID: 00009785  
Cortese Code: Not reported  
SIC Code: Not reported  
Facility Phone: Not reported  
Mail To: Not reported  
Mailing Address: 3585 EL CAMINO REAL  
Mailing Address 2: Not reported  
Mailing City,St,Zip: PALO ALTO 94306  
Contact: Not reported  
Contact Phone: Not reported  
DUNs Number: Not reported  
NPDES Number: Not reported  
EPA ID: Not reported  
Comments: Not reported  
Status: Active

<b>515</b> <b>East</b> <b>1/8-1/4</b> <b>0.216 mi.</b> <b>1138 ft.</b>	<b>LISA LEE</b> <b>3070 RAMONA ST</b> <b>PALO ALTO, CA 94306</b>	<b>CA HAZNET</b>	<b>S118932282</b> <b>N/A</b>
--	--	------------------	---------------------------------

**Relative:** HAZNET:  
**Lower** envid: S118932282  
**Actual:** Year: 2015  
**26 ft.** GEPAID: CAC002834807  
Contact: LISA LEE  
Telephone: 6505753697  
Mailing Name: Not reported  
Mailing Address: 3070 RAMONA ST  
Mailing City,St,Zip: PALO ALTO, CA 943062370  
Gen County: Santa Clara  
TSD EPA ID: CAD982042475  
TSD County: Solano  
Waste Category: Asbestos containing waste  
Disposal Method: Landfill Or Surface Impoundment That Will Be Closed As Landfill( To Include On-Site Treatment And/Or Stabilization)  
  
Tons: 0.23  
Cat Decode: Not reported  
Method Decode: Not reported  
Facility County: Santa Clara



MAP FINDINGS

Map ID  
Direction  
Distance  
Elevation

Site

Database(s)

EDR ID Number  
EPA ID Number

**AN516**  
**West**  
**1/8-1/4**  
**0.218 mi.**  
**1150 ft.**

**CORONET INN**  
**2455 EL CAMINO REAL**  
**PALO ALTO, CA 94306**  
  
**Site 9 of 10 in cluster AN**

**CA HAZNET**    **S112972924**  
**N/A**

**Relative:**  
**Higher**  
  
**Actual:**  
**39 ft.**

HAZNET:  
envid: S112972924  
Year: 2008  
GEPAID: CAC002634565  
Contact: SARAH BRENDER  
Telephone: 6503261081  
Mailing Name: Not reported  
Mailing Address: 2455 EL CAMINO REAL  
Mailing City,St,Zip: PALO ALTO, CA 943061702  
Gen County: Not reported  
TSD EPA ID: CAD982042475  
TSD County: Not reported  
Waste Category: Asbestos containing waste  
Disposal Method: Landfill Or Surface Impoundment That Will Be Closed As Landfill( To Include On-Site Treatment And/Or Stabilization)  
  
Tons: 7.6  
Cat Decode: Not reported  
Method Decode: Not reported  
Facility County: Santa Clara

**AN517**  
**West**  
**1/8-1/4**  
**0.218 mi.**  
**1150 ft.**

**2455 EL CAMINO REAL, CORNET HOTEL**  
**PALO ALTO, CA 94303**  
  
**Site 10 of 10 in cluster AN**

**CA CHMIRS**    **S110419057**  
**N/A**

**Relative:**  
**Higher**  
  
**Actual:**  
**39 ft.**

CHMIRS:  
OES Incident Number: 08-3012  
OES notification: 04/23/2008  
OES Date: Not reported  
OES Time: Not reported  
**Date Completed: Not reported**  
Property Use: Not reported  
Agency Id Number: Not reported  
Agency Incident Number: Not reported  
Time Notified: Not reported  
Time Completed: Not reported  
Surrounding Area: Not reported  
Estimated Temperature: Not reported  
Property Management: Not reported  
More Than Two Substances Involved?: Not reported  
Resp Agncy Personel # Of Decontaminated: Not reported  
Responding Agency Personel # Of Injuries: Not reported  
Responding Agency Personel # Of Fatalities: Not reported  
Others Number Of Decontaminated: Not reported  
Others Number Of Injuries: Not reported  
Others Number Of Fatalities: Not reported  
Vehicle Make/year: Not reported  
Vehicle License Number: Not reported  
Vehicle State: Not reported  
Vehicle Id Number: Not reported  
CA DOT PUC/ICC Number: Not reported  
Company Name: Not reported  
Reporting Officer Name/ID: Not reported

Map ID  
 Direction  
 Distance  
 Elevation

MAP FINDINGS

Site

Database(s)

EDR ID Number  
 EPA ID Number

(Continued)

S110419057

Report Date:	Not reported
Facility Telephone:	Not reported
Waterway Involved:	No
Waterway:	Not reported
Spill Site:	Other
Cleanup By:	Reporting Party
Containment:	Not reported
What Happened:	Not reported
Type:	Not reported
Measure:	Gal(s)
Other:	Not reported
Date/Time:	1940
Year:	2008
Agency:	City of Palo Alto
Incident Date:	4/23/2008
Admin Agency:	Santa Clara County Health Department
Amount:	Not reported
Contained:	Yes
Site Type:	Not reported
E Date:	Not reported
Substance:	Sewage
Quantity Released:	60
Unknown:	Not reported
Substance #2:	Not reported
Substance #3:	Not reported
Evacuations:	0
Number of Injuries:	0
Number of Fatalities:	0
#1 Pipeline:	Not reported
#2 Pipeline:	Not reported
#3 Pipeline:	Not reported
#1 Vessel >= 300 Tons:	Not reported
#2 Vessel >= 300 Tons:	Not reported
#3 Vessel >= 300 Tons:	Not reported
Evacs:	Not reported
Injuries:	Not reported
Fatals:	Not reported
Comments:	Not reported
Description:	Caller states a problem on a customer owned line for a hotel resulted in the release of substance. 55 gallons of the substance was recovered and the remaining 5 gallons was contained within a dry storm drain, thus no waterways were impacted.

518  
 SSE  
 1/8-1/4  
 0.223 mi.  
 1175 ft.

**ED ROGERS**  
**565 MATADERO AVE APT 4**  
**PALO ALTO, CA 94306**

**CA HAZNET S117284788**  
**N/A**

**Relative:**  
**Higher**  
**Actual:**  
**42 ft.**

HAZNET:  
 envid: S117284788  
 Year: 2013  
 GEPAID: CAC002719827  
 Contact: ED ROGERS  
 Telephone: 6502914700  
 Mailing Name: Not reported  
 Mailing Address: 565 MATADERO AVE APT 4

Map ID  
Direction  
Distance  
Elevation

MAP FINDINGS

Site

Database(s)

EDR ID Number  
EPA ID Number

**ED ROGERS (Continued)**

**S117284788**

Mailing City,St,Zip: PALO ALTO, CA 943062730  
Gen County: Santa Clara  
TSD EPA ID: CAD981382732  
TSD County: Alameda  
Waste Category: Not reported  
Disposal Method: Landfill Or Surface Impoundment That Will Be Closed As Landfill( To Include On-Site Treatment And/Or Stabilization)  
Tons: 0.4  
Cat Decode: Not reported  
Method Decode: Not reported  
Facility County: Not reported

519  
ESE  
1/8-1/4  
0.225 mi.  
1187 ft.

**CAROLYN BROSZ**  
**3605 PARK BLVD**  
**PALO ALTO, CA 94306**

**CA HAZNET S113464326**  
**N/A**

**Relative:**  
**Higher**

HAZNET:  
envid: S113464326  
Year: 2010  
GEPaid: CAC002660355  
Contact: CAROLYN BROSZ  
Telephone: 6504946141  
Mailing Name: Not reported  
Mailing Address: 3605 PARK BLVD  
Mailing City,St,Zip: PALO ALTO, CA 94306  
Gen County: Not reported  
TSD EPA ID: CAD982444481  
TSD County: Not reported  
Waste Category: Household waste  
Disposal Method: Storage, Bulking, And/Or Transfer Off Site--No Treatment/Reovery (H010-H129) Or (H131-H135)  
Tons: 0.1  
Cat Decode: Not reported  
Method Decode: Not reported  
Facility County: Santa Clara

**Actual:**  
**30 ft.**

AT520  
West  
1/8-1/4  
0.227 mi.  
1201 ft.

**STANFORD-MAYFIELD REDEVELOPMENT**  
**2450 EL CAMINO REAL**  
**PALO ALTO, CA 94304**

**CA CPS-SLIC S112833005**  
**CA CERS N/A**

**Site 1 of 2 in cluster AT**

**Relative:**  
**Higher**

CPS-SLIC:  
Region: STATE  
**Facility Status: Completed - Case Closed**  
Status Date: 08/23/2018  
Global Id: T10000004533  
Lead Agency: SAN FRANCISCO BAY RWQCB (REGION 2)  
Lead Agency Case Number: Not reported  
Latitude: 37.4246639  
Longitude: -122.1454812  
Case Type: Cleanup Program Site  
Case Worker: RWP  
Local Agency: Not reported

**Actual:**  
**40 ft.**

Map ID  
Direction  
Distance  
Elevation

MAP FINDINGS

Site

Database(s)

EDR ID Number  
EPA ID Number

**STANFORD-MAYFIELD REDEVELOPMENT (Continued)**

**S112833005**

RB Case Number: 43S1150  
File Location: Regional Board  
Potential Media Affected: Soil, Soil Vapor  
Potential Contaminants of Concern: Trichloroethylene (TCE)  
Site History: The project is a redevelopment property within the COE plume with underlying groundwater probably impacted by the upgradient HP/Varian source properties. Elevated SV-TCE levels in the corner of the property overlying the COE plume prompted the developer to construct the building with a vapor intrusion mitigation system (VIMS) and water barrier. Post-mitigation IA testing verified that the VIMS is working as designed.

Click here to access the California GeoTracker records for this facility:

**CERS TANKS:**

Site ID: 235860  
CERS ID: T10000004533  
CERS Description: Cleanup Program Site

**Affiliation:**

Affiliation Type Desc: Regional Board Caseworker  
Entity Name: Roger Papler - SAN FRANCISCO BAY RWQCB (REGION 2)  
Entity Title: Not reported  
Affiliation Address: 1515 CLAY STREET, SUITE 1500  
Affiliation City: OAKLAND  
Affiliation State: CA  
Affiliation Country: Not reported  
Affiliation Zip: Not reported  
Affiliation Phone: Not reported

**AT521**  
**West**  
**1/8-1/4**  
**0.227 mi.**  
**1201 ft.**  
**Relative:**  
**Higher**  
**Actual:**  
**40 ft.**

**STANFORD-MAYFIELD REDEVELOPMENT**  
**2450 EL CAMINO REAL**  
**PALO ALTO, CA 94304**  
**Site 2 of 2 in cluster AT**

**FINDS 1023245679**  
**N/A**

**FINDS:**  
Registry ID: 110065339431  
Environmental Interest/Information System  
STATE MASTER

[Click this hyperlink](#) while viewing on your computer to access additional FINDS: detail in the EDR Site Report.



Map ID  
 Direction  
 Distance  
 Elevation

MAP FINDINGS

Site

Database(s)

EDR ID Number  
 EPA ID Number

**MERCEDES-BENZ RESEARCH & DEVELOPMENT NORTH AMERICA INC (Continued)**

**S113150941**

Tons: 0.0125  
 Cat Decode: Not reported  
 Method Decode: Not reported  
 Facility County: Santa Clara

envid: S113150941  
 Year: 2011  
 GEPAID: CAL000327843  
 Contact: DAWN SANFARDINO/SR. HR MGR  
 Telephone: 6508452504  
 Mailing Name: Not reported  
 Mailing Address: 850 HANSEN WAY  
 Mailing City,St,Zip: PALO ALTO, CA 943041127  
 Gen County: Not reported  
 TSD EPA ID: CAD980887418  
 TSD County: Not reported  
 Waste Category: Unspecified aqueous solution  
 Disposal Method: Storage, Bulking, And/Or Transfer Off Site--No Treatment/Reovery (H010-H129) Or (H131-H135)

Tons: 0.042  
 Cat Decode: Not reported  
 Method Decode: Not reported  
 Facility County: Santa Clara

envid: S113150941  
 Year: 2011  
 GEPAID: CAL000327843  
 Contact: DAWN SANFARDINO/SR. HR MGR  
 Telephone: 6508452504  
 Mailing Name: Not reported  
 Mailing Address: 850 HANSEN WAY  
 Mailing City,St,Zip: PALO ALTO, CA 943041127  
 Gen County: Not reported  
 TSD EPA ID: CAD980887418  
 TSD County: Not reported  
 Waste Category: Waste oil and mixed oil  
 Disposal Method: Fuel Blending Prior To Energy Recovery At Another Site

Tons: 0.0114  
 Cat Decode: Not reported  
 Method Decode: Not reported  
 Facility County: Santa Clara

[Click this hyperlink](#) while viewing on your computer to access  
 1 additional CA\_HAZNET: record(s) in the EDR Site Report.

**AU523**  
 South  
 1/8-1/4  
 0.228 mi.  
 1203 ft.

**MERCEDES BENZ-RESEARCH & DEV**  
**850 HANSEN WY**  
**PALO ALTO, CA 94304**  
 Site 2 of 5 in cluster AU

**RCRA-SQG 1000260557**  
**FINDS CAD009123688**  
**ECHO**

**Relative:**  
**Higher**  
**Actual:**  
**44 ft.**

RCRA-SQG:  
 Date form received by agency: 09/01/1996  
 Facility name: NATIONAL PRESS INC  
 Facility address: 850 HANSEN WAY  
 PALO ALTO, CA 94304  
 EPA ID: CAD009123688  
 Mailing address: 357 SUTTON PLACE

Map ID  
Direction  
Distance  
Elevation

MAP FINDINGS

Site

Database(s)

EDR ID Number  
EPA ID Number

**MERCEDES BENZ-RESEARCH & DEV (Continued)**

**1000260557**

SANTA ROSA, CA 95407  
Contact: Not reported  
Contact address: Not reported  
Not reported  
Contact country: US  
Contact telephone: Not reported  
Contact email: Not reported  
EPA Region: 09  
Classification: Small Small Quantity Generator  
Description: Handler: generates more than 100 and less than 1000 kg of hazardous waste during any calendar month and accumulates less than 6000 kg of hazardous waste at any time; or generates 100 kg or less of hazardous waste during any calendar month, and accumulates more than 1000 kg of hazardous waste at any time

Owner/Operator Summary:

Owner/operator name: NOT REQUIRED  
Owner/operator address: NOT REQUIRED  
NOT REQUIRED, ME 99999  
Owner/operator country: Not reported  
Owner/operator telephone: 415-555-1212  
Owner/operator email: Not reported  
Owner/operator fax: Not reported  
Owner/operator extension: Not reported  
Legal status: Private  
Owner/Operator Type: Operator  
Owner/Op start date: Not reported  
Owner/Op end date: Not reported

Owner/operator name: COLORGRAPHICS  
Owner/operator address: NOT REQUIRED  
NOT REQUIRED, ME 99999  
Owner/operator country: Not reported  
Owner/operator telephone: 415-555-1212  
Owner/operator email: Not reported  
Owner/operator fax: Not reported  
Owner/operator extension: Not reported  
Legal status: Private  
Owner/Operator Type: Owner  
Owner/Op start date: Not reported  
Owner/Op end date: Not reported

Handler Activities Summary:

U.S. importer of hazardous waste: No  
Mixed waste (haz. and radioactive): No  
Recycler of hazardous waste: No  
Transporter of hazardous waste: No  
Treater, storer or disposer of HW: No  
Underground injection activity: No  
On-site burner exemption: No  
Furnace exemption: No  
Used oil fuel burner: No  
Used oil processor: No  
User oil refiner: No  
Used oil fuel marketer to burner: No  
Used oil Specification marketer: No

Map ID  
Direction  
Distance  
Elevation

MAP FINDINGS

Site

Database(s)

EDR ID Number  
EPA ID Number

**MERCEDES BENZ-RESEARCH & DEV (Continued)**

**1000260557**

Used oil transfer facility: No  
Used oil transporter: No

Historical Generators:

Date form received by agency: 06/11/1986  
Site name: NATIONAL PRESS INC  
Classification: Large Quantity Generator

Violation Status: No violations found

FINDS:

Registry ID: 110002635140

Environmental Interest/Information System

RCRAInfo is a national information system that supports the Resource Conservation and Recovery Act (RCRA) program through the tracking of events and activities related to facilities that generate, transport, and treat, store, or dispose of hazardous waste. RCRAInfo allows RCRA program staff to track the notification, permit, compliance, and corrective action activities required under RCRA.

Registry ID: 110055668433

Environmental Interest/Information System

STATE MASTER

[Click this hyperlink](#) while viewing on your computer to access additional FINDS: detail in the EDR Site Report.

ECHO:

Envid: 1000260557  
Registry ID: 110002635140  
DFR URL: <http://echo.epa.gov/detailed-facility-report?fid=110002635140>

**AU524**  
**South**  
**1/8-1/4**  
**0.228 mi.**  
**1203 ft.**

**IA 110113 MERCEDES BENZ-RESEARCH & DEV**  
**850 HANSEN WY**  
**PALO ALTO, CA 94304**  
**Site 3 of 5 in cluster AU**

**CA CUPA Listings S121474030**  
**N/A**

**Relative:**  
**Higher**  
**Actual:**  
**44 ft.**

CUPA SANTA CLARA:  
Region: SANTA CLARA  
PE#: 2240  
Program Description: GENERATES < 10 GAL/YR  
Latitude: 37.41864  
Longitude: -122.14008  
Record ID: PR0384171  
Facility ID: FA0261957



MAP FINDINGS

Map ID			EDR ID Number
Direction			EPA ID Number
Distance			
Elevation	Site	Database(s)	

---

<b>AU525</b> South 1/8-1/4 0.228 mi. 1203 ft.	<b>MITSUBISHI INTL CORP</b> 850 HANSEN WAY #100 PALO ALTO, CA 94306  Site 4 of 5 in cluster AU	<b>TSCA</b>	<b>1005930607</b> N/A
---	--	-------------	--------------------------

**Relative:** Higher

[Click this hyperlink](#) while viewing on your computer to access additional TSCA detail in the EDR Site Report.

**Actual:** 44 ft.

<b>AU526</b> South 1/8-1/4 0.228 mi. 1203 ft.	<b>GOOGLE INC</b> 850 HANSEN WAY PALO ALTO, CA 94304  Site 5 of 5 in cluster AU	<b>CA HAZNET</b>	<b>S118236450</b> N/A
---	---	------------------	--------------------------

**Relative:** Higher

**Actual:** 44 ft.

**HAZNET:**

envid:	S118236450
Year:	2015
GEPaid:	CAL000398106
Contact:	ED BAYLOSIS
Telephone:	9254137150
Mailing Name:	Not reported
Mailing Address:	1600 AMPHITHEATRE PKWY
Mailing City,St,Zip:	MOUNTAIN VIEW, CA 94043
Gen County:	Santa Clara
TSD EPA ID:	CAD008302903
TSD County:	Los Angeles
Waste Category:	Laboratory waste chemicals
Disposal Method:	Storage, Bulking, And/Or Transfer Off Site--No Treatment/Reovery (H010-H129) Or (H131-H135)
Tons:	0.02
Cat Decode:	Not reported
Method Decode:	Not reported
Facility County:	Santa Clara

envid:	S118236450
Year:	2015
GEPaid:	CAL000398106
Contact:	ED BAYLOSIS
Telephone:	9254137150
Mailing Name:	Not reported
Mailing Address:	1600 AMPHITHEATRE PKWY
Mailing City,St,Zip:	MOUNTAIN VIEW, CA 94043
Gen County:	Santa Clara
TSD EPA ID:	CAT080014079
TSD County:	Contra Costa
Waste Category:	Other organic solids
Disposal Method:	Storage, Bulking, And/Or Transfer Off Site--No Treatment/Reovery (H010-H129) Or (H131-H135)
Tons:	0.27
Cat Decode:	Not reported
Method Decode:	Not reported
Facility County:	Santa Clara

envid:	S118236450
Year:	2015
GEPaid:	CAL000398106
Contact:	ED BAYLOSIS
Telephone:	9254137150
Mailing Name:	Not reported

Map ID  
Direction  
Distance  
Elevation

MAP FINDINGS

Site

Database(s)

EDR ID Number  
EPA ID Number

GOOGLE INC (Continued)

S118236450

Mailing Address: 1600 AMPHITHEATRE PKWY  
Mailing City,St,Zip: MOUNTAIN VIEW, CA 94043  
Gen County: Santa Clara  
TSD EPA ID: CAD008302903  
TSD County: Los Angeles  
Waste Category: Laboratory waste chemicals  
Disposal Method: Fuel Blending Prior To Energy Recovery At Another Site  
Tons: 0.0375  
Cat Decode: Not reported  
Method Decode: Not reported  
Facility County: Santa Clara

envid: S118236450  
Year: 2015  
GEPaid: CAL000398106  
Contact: ED BAYLOSIS  
Telephone: 9254137150  
Mailing Name: Not reported  
Mailing Address: 1600 AMPHITHEATRE PKWY  
Mailing City,St,Zip: MOUNTAIN VIEW, CA 94043  
Gen County: Santa Clara  
TSD EPA ID: CAD008302903  
TSD County: Los Angeles  
Waste Category: Unspecified organic liquid mixture  
Disposal Method: Storage, Bulking, And/Or Transfer Off Site--No Treatment/Reovery  
(H010-H129) Or (H131-H135)  
Tons: 0.07  
Cat Decode: Not reported  
Method Decode: Not reported  
Facility County: Santa Clara

envid: S118236450  
Year: 2014  
GEPaid: CAL000398106  
Contact: MARTIN SUEN  
Telephone: 4153789105  
Mailing Name: Not reported  
Mailing Address: 1600 AMPHITHEATRE PKWY  
Mailing City,St,Zip: MOUNTAIN VIEW, CA 940431351  
Gen County: Santa Clara  
TSD EPA ID: CAD008302903  
TSD County: Los Angeles  
Waste Category: Unspecified organic liquid mixture  
Disposal Method: Storage, Bulking, And/Or Transfer Off Site--No Treatment/Reovery  
(H010-H129) Or (H131-H135)  
Tons: 0.0375  
Cat Decode: Not reported  
Method Decode: Not reported  
Facility County: Santa Clara

[Click this hyperlink](#) while viewing on your computer to access additional CA\_HAZNET: detail in the EDR Site Report.



Map ID  
Direction  
Distance  
Elevation

MAP FINDINGS

Site

Database(s)

EDR ID Number  
EPA ID Number

**SUNING COMMERCE R&D CENTER (Continued)**

**S121787218**

Violation Description: 6.95, Section(s) 25508(a)(1)  
Failure to establish and electronically submit an adequate emergency response plan and procedures for a release or threatened release of a hazardous material.

Violation Notes: Returned to compliance on 08/18/2015.

Violation Division: Palo Alto City Fire Department

Violation Program: HMRRP

Violation Source: CERS

Site ID: 51691

Site Name: Suning Commerce R&D Center

Violation Date: 03-18-2015

Citation: HSC 6.95 25508(d) - California Health and Safety Code, Chapter 6.95, Section(s) 25508(d)

Violation Description: Failure to complete and/or electronically submit a business plan when storing/handling a hazardous material at or above reportable quantities.

Violation Notes: Returned to compliance on 08/18/2015.

Violation Division: Palo Alto City Fire Department

Violation Program: HMRRP

Violation Source: CERS

Site ID: 51691

Site Name: Suning Commerce R&D Center

Violation Date: 03-18-2015

Citation: 19 CCR 6.95 25508(a)(1) - California Code of Regulations, Title 19, Chapter 6.95, Section(s) 25508(a)(1)

Violation Description: Failure to complete and electronically submit the Business Activities Page and/or Business Owner Operator Identification Page.

Violation Notes: Returned to compliance on 08/18/2015.

Violation Division: Palo Alto City Fire Department

Violation Program: HMRRP

Violation Source: CERS

Site ID: 51691

Site Name: Suning Commerce R&D Center

Violation Date: 03-18-2015

Citation: HSC 6.95 25503.5(a) - California Health and Safety Code, Chapter 6.95, Section(s) 25503.5(a)

Violation Description: Owner/Operator failed to establish and implement a Hazardous Materials Business Plan when storing hazardous materials at or above the thresholds quantities of 55 gallons/500 lbs/200 cubic feet.

Violation Notes: Returned to compliance on 08/18/2015.

Violation Division: Palo Alto City Fire Department

Violation Program: HMRRP

Violation Source: CERS

Evaluation:

Eval General Type: Compliance Evaluation Inspection

Eval Date: 03-18-2015

Violations Found: No

Eval Type: Routine done by local agency

Eval Notes: Not reported

Eval Division: Palo Alto City Fire Department

Eval Program: APSA

Eval Source: CERS

Map ID  
Direction  
Distance  
Elevation

MAP FINDINGS

Site

Database(s)

EDR ID Number  
EPA ID Number

**SUNING COMMERCE R&D CENTER (Continued)**

**S121787218**

Eval General Type: Compliance Evaluation Inspection  
Eval Date: 03-18-2015  
Violations Found: Yes  
Eval Type: Routine done by local agency  
Eval Notes: Not reported  
Eval Division: Palo Alto City Fire Department  
Eval Program: HMRRP  
Eval Source: CERS

Eval General Type: Compliance Evaluation Inspection  
Eval Date: 08-18-2016  
Violations Found: No  
Eval Type: Routine done by local agency  
Eval Notes: Not reported  
Eval Division: Palo Alto City Fire Department  
Eval Program: APSA  
Eval Source: CERS

Eval General Type: Compliance Evaluation Inspection  
Eval Date: 11-01-2016  
Violations Found: No  
Eval Type: Routine done by local agency  
Eval Notes: Not reported  
Eval Division: Palo Alto City Fire Department  
Eval Program: HMRRP  
Eval Source: CERS

Coordinates:  
Site ID: 51691  
Facility Name: Suning Commerce R&D Center  
Env Int Type Code: HMBP  
Program ID: 10356049  
Coord Name: Not reported  
Ref Point Type Desc: Center of a facility or station.  
Latitude: 37.420180  
Longitude: -122.143800

Affiliation:  
Affiliation Type Desc: CUPA District  
Entity Name: Santa Clara County Environmental Health  
Entity Title: Not reported  
Affiliation Address: 1555 Berger Drive, Suite 300  
Affiliation City: San Jose  
Affiliation State: CA  
Affiliation Country: Not reported  
Affiliation Zip: 95112-2716  
Affiliation Phone: (408) 918-3400

Affiliation Type Desc: Document Preparer  
Entity Name: Cheryl Tan  
Entity Title: Not reported  
Affiliation Address: Not reported  
Affiliation City: Not reported  
Affiliation State: Not reported  
Affiliation Country: Not reported  
Affiliation Zip: Not reported

Map ID  
Direction  
Distance  
Elevation

MAP FINDINGS

Site

Database(s)

EDR ID Number  
EPA ID Number

**SUNING COMMERCE R&D CENTER (Continued)**

**S121787218**

Affiliation Phone: Not reported

Affiliation Type Desc: Environmental Contact  
Entity Name: DTZ Company  
Entity Title: Not reported  
Affiliation Address: 48890 Milmont Dr., Suite 101D  
Affiliation City: Fremont  
Affiliation State: CA  
Affiliation Country: Not reported  
Affiliation Zip: 94538  
Affiliation Phone: (877) 203-8684

Affiliation Type Desc: Facility Mailing Address  
Entity Name: Mailing Address  
Entity Title: Not reported  
Affiliation Address: 845 Page Mill Road  
Affiliation City: Palo Alto  
Affiliation State: CA  
Affiliation Country: Not reported  
Affiliation Zip: 94304  
Affiliation Phone: Not reported

Affiliation Type Desc: Identification Signer  
Entity Name: Cheryl Tan  
Entity Title: Executive Assistant  
Affiliation Address: Not reported  
Affiliation City: Not reported  
Affiliation State: Not reported  
Affiliation Country: Not reported  
Affiliation Zip: Not reported  
Affiliation Phone: Not reported

Affiliation Type Desc: Legal Owner  
Entity Name: Andres Holvick-Thomas  
Entity Title: Not reported  
Affiliation Address: P.O. Box 51350  
Affiliation City: Palo Alto  
Affiliation State: CA  
Affiliation Country: United States  
Affiliation Zip: 94303  
Affiliation Phone: (650) 248-7436

Affiliation Type Desc: Operator  
Entity Name: Suning Commerce R&D Center  
Entity Title: Not reported  
Affiliation Address: Not reported  
Affiliation City: Not reported  
Affiliation State: Not reported  
Affiliation Country: Not reported  
Affiliation Zip: Not reported  
Affiliation Phone: (650) 834-9800

Affiliation Type Desc: Parent Corporation  
Entity Name: Suning Commerce R&D Center  
Entity Title: Not reported  
Affiliation Address: Not reported  
Affiliation City: Not reported

Map ID  
Direction  
Distance  
Elevation

MAP FINDINGS

Site

Database(s)

EDR ID Number  
EPA ID Number

**SUNING COMMERCE R&D CENTER (Continued)**

**S121787218**

Affiliation State: Not reported  
Affiliation Country: Not reported  
Affiliation Zip: Not reported  
Affiliation Phone: Not reported  
  
Affiliation Type Desc: Property Owner  
Entity Name: Andres Holvick-Thomas  
Entity Title: Not reported  
Affiliation Address: P.O. Box 51350  
Affiliation City: Palo Alto  
Affiliation State: CA  
Affiliation Country: United States  
Affiliation Zip: 94303  
Affiliation Phone: (650) 248-7436

**AQ530**  
**SW**  
**1/8-1/4**  
**0.229 mi.**  
**1211 ft.**

**PAGE MILL RD LTD PARTNERSHIP**  
**845 PAGE MILL RD**  
**PALO ALTO, CA 94304**  
**Site 12 of 13 in cluster AQ**

**CA HAZNET** **S112901177**  
**N/A**

**Relative:**  
**Higher**  
**Actual:**  
**41 ft.**

HAZNET:  
envid: S112901177  
Year: 1999  
GEPaid: CAC002178993  
Contact: PAGE MILL RD LTD PARTNERSHIP  
Telephone: 6503280400  
Mailing Name: Not reported  
Mailing Address: PO BOX 10845  
Mailing City,St,Zip: PALO ALTO, CA 943030818  
Gen County: Not reported  
TSD EPA ID: CAD981382732  
TSD County: Not reported  
Waste Category: Asbestos containing waste  
Disposal Method: Disposal, Land Fill  
Tons: 1.6856  
Cat Decode: Not reported  
Method Decode: Not reported  
Facility County: Santa Clara  
  
envid: S112901177  
Year: 1999  
GEPaid: CAC002178993  
Contact: PAGE MILL RD LTD PARTNERSHIP  
Telephone: 6503280400  
Mailing Name: Not reported  
Mailing Address: PO BOX 10845  
Mailing City,St,Zip: PALO ALTO, CA 943030818  
Gen County: Not reported  
TSD EPA ID: CAD028409019  
TSD County: Not reported  
Waste Category: Other organic solids  
Disposal Method: Transfer Station  
Tons: .0375  
Cat Decode: Not reported  
Method Decode: Not reported  
Facility County: Santa Clara

Map ID  
Direction  
Distance  
Elevation

MAP FINDINGS

Site

Database(s)

EDR ID Number  
EPA ID Number

**PAGE MILL RD LTD PARTNERSHIP (Continued)**

**S112901177**

envid: S112901177  
Year: 1999  
GEPaid: CAC002178993  
Contact: PAGE MILL RD LTD PARTNERSHIP  
Telephone: 6503280400  
Mailing Name: Not reported  
Mailing Address: PO BOX 10845  
Mailing City,St,Zip: PALO ALTO, CA 943030818  
Gen County: Not reported  
TSD EPA ID: CAL000827758  
TSD County: Not reported  
Waste Category: Polychlorinated biphenyls and material containing PCBs  
Disposal Method: Not reported  
Tons: 1.3488  
Cat Decode: Not reported  
Method Decode: Not reported  
Facility County: Santa Clara

**AQ531  
SW  
1/8-1/4  
0.229 mi.  
1211 ft.**

**RESERVOIR ENGINEERING RESEARCH INSTIT  
845 PAGE MILL RD  
PALO ALTO, CA 94304**

**CA HAZNET S113062924  
N/A**

**Site 13 of 13 in cluster AQ**

**Relative:  
Higher  
Actual:  
41 ft.**

HAZNET:  
envid: S113062924  
Year: 1994  
GEPaid: CAL000110828  
Contact: ABBAS FIROOZABABI  
Telephone: 4154248833  
Mailing Name: Not reported  
Mailing Address: 845 PAGE MILL RD  
Mailing City,St,Zip: PALO ALTO, CA 943040000  
Gen County: Not reported  
TSD EPA ID: CAD009452657  
TSD County: Not reported  
Waste Category: Hydrocarbon solvents (benzene, hexane, Stoddard, Etc.)  
Disposal Method: Recycler  
Tons: .7297  
Cat Decode: Not reported  
Method Decode: Not reported  
Facility County: Santa Clara

**AV532  
WNW  
1/8-1/4  
0.232 mi.  
1224 ft.**

**STANLEY BISHOP  
2451 ASH ST  
PALO ALTO, CA 94306**

**CA HAZNET S112997744  
N/A**

**Site 1 of 6 in cluster AV**

**Relative:  
Higher  
Actual:  
37 ft.**

HAZNET:  
envid: S112997744  
Year: 2011  
GEPaid: CAC002681626  
Contact: STANLEY BISHOP  
Telephone: 6508570117  
Mailing Name: Not reported



Map ID  
Direction  
Distance  
Elevation

MAP FINDINGS

Site

Database(s)

EDR ID Number  
EPA ID Number

**STANLEY BISHOP (Continued)**

**S112997744**

Mailing Address: 2600 EL CAMINO REAL STE 200  
Mailing City,St,Zip: PALO ALTO, CA 94306  
Gen County: Not reported  
TSD EPA ID: CAD981382732  
TSD County: Not reported  
Waste Category: Asbestos containing waste  
Disposal Method: Landfill Or Surface Impoundment That Will Be Closed As Landfill( To Include On-Site Treatment And/Or Stabilization)  
Tons: 2  
Cat Decode: Not reported  
Method Decode: Not reported  
Facility County: Santa Clara

**AP533  
WNW  
1/8-1/4  
0.234 mi.  
1238 ft.**

**ALL HOUSE DENTON  
2453 ASH ST  
PALO ALTO, CA 94306  
Site 7 of 10 in cluster AP**

**CA HAZNET S112934735  
N/A**

**Relative:  
Higher  
Actual:  
37 ft.**

HAZNET:  
envid: S112934735  
Year: 2004  
GEPaid: CAC002573128  
Contact: GAIL BUNNELL  
Telephone: 6508570116  
Mailing Name: Not reported  
Mailing Address: 2600 EL CAMINO REAL STE 100  
Mailing City,St,Zip: PALO ALTO, CA 94306  
Gen County: Not reported  
TSD EPA ID: CAL000153023  
TSD County: Not reported  
Waste Category: Asbestos containing waste  
Disposal Method: Disposal, Land Fill  
Tons: 3.37  
Cat Decode: Not reported  
Method Decode: Not reported  
Facility County: Santa Clara

**AP534  
WNW  
1/8-1/4  
0.234 mi.  
1238 ft.**

**FABRIZIO & ASSOCIATES INC  
2453 ASH STREET  
PALO ALTO, CA 94306  
Site 8 of 10 in cluster AP**

**CA HAZNET S113166183  
N/A**

**Relative:  
Higher  
Actual:  
37 ft.**

HAZNET:  
envid: S113166183  
Year: 1998  
GEPaid: CAL921115556  
Contact: AR FABRIZIO  
Telephone: 4153260423  
Mailing Name: Not reported  
Mailing Address: 2453 ASH ST  
Mailing City,St,Zip: PALO ALTO, CA 943061803  
Gen County: Not reported  
TSD EPA ID: CAL000121946  
TSD County: Not reported

Map ID  
Direction  
Distance  
Elevation

MAP FINDINGS

Site

Database(s)

EDR ID Number  
EPA ID Number

**FABRIZIO & ASSOCIATES INC (Continued)**

**S113166183**

Waste Category: Photochemicals/photoprocessing waste  
Disposal Method: Recycler  
Tons: .1251  
Cat Decode: Not reported  
Method Decode: Not reported  
Facility County: Santa Clara

envid: S113166183  
Year: 1997  
GEPaid: CAL921115556  
Contact: AR FABRIZIO  
Telephone: 4153260423  
Mailing Name: Not reported  
Mailing Address: 2453 ASH ST  
Mailing City,St,Zip: PALO ALTO, CA 943061803  
Gen County: Not reported  
TSD EPA ID: CAL000121946  
TSD County: Not reported

Waste Category: Photochemicals/photoprocessing waste  
Disposal Method: Recycler  
Tons: .2502  
Cat Decode: Not reported  
Method Decode: Not reported  
Facility County: Santa Clara

envid: S113166183  
Year: 1996  
GEPaid: CAL921115556  
Contact: AR FABRIZIO  
Telephone: 4153260423  
Mailing Name: Not reported  
Mailing Address: 2453 ASH ST  
Mailing City,St,Zip: PALO ALTO, CA 943061803  
Gen County: Not reported  
TSD EPA ID: CAL000121946  
TSD County: Not reported

Waste Category: Photochemicals/photoprocessing waste  
Disposal Method: Recycler  
Tons: .3752  
Cat Decode: Not reported  
Method Decode: Not reported  
Facility County: Santa Clara

envid: S113166183  
Year: 1995  
GEPaid: CAL921115556  
Contact: AR FABRIZIO  
Telephone: 4153260423  
Mailing Name: Not reported  
Mailing Address: 2453 ASH ST  
Mailing City,St,Zip: PALO ALTO, CA 943061803  
Gen County: Not reported  
TSD EPA ID: CAL000121946  
TSD County: Not reported

Waste Category: Photochemicals/photoprocessing waste  
Disposal Method: Recycler  
Tons: .3752

Map ID  
Direction  
Distance  
Elevation

MAP FINDINGS

Site

Database(s)

EDR ID Number  
EPA ID Number

**FABRIZIO & ASSOCIATES INC (Continued)**

**S113166183**

Cat Decode: Not reported  
Method Decode: Not reported  
Facility County: Santa Clara  
  
envid: S113166183  
Year: 1995  
GEPaid: CAL921115556  
Contact: AR FABRIZIO  
Telephone: 4153260423  
Mailing Name: Not reported  
Mailing Address: 2453 ASH ST  
Mailing City,St,Zip: PALO ALTO, CA 943061803  
Gen County: Not reported  
TSD EPA ID: CAD070148432  
TSD County: Not reported  
Waste Category: Metal sludge (Alkaline solution (pH >= 12.5) with metals)  
Disposal Method: Treatment, Incineration  
Tons: .0016  
Cat Decode: Not reported  
Method Decode: Not reported  
Facility County: Santa Clara

[Click this hyperlink](#) while viewing on your computer to access 6 additional CA\_HAZNET: record(s) in the EDR Site Report.

**AP535  
WNW  
1/8-1/4  
0.234 mi.  
1238 ft.**

**FRONTSIDE PROPERTIES LLC  
2443 ASH ST # 2453  
PALO ALTO, CA 94306**

**CA HAZNET S118216429  
N/A**

**Site 9 of 10 in cluster AP**

**Relative:  
Higher  
Actual:  
37 ft.**

HAZNET:  
envid: S118216429  
Year: 2014  
GEPaid: CAC002778552  
Contact: CHRISTIAN HANSEN  
Telephone: 6508560926  
Mailing Name: Not reported  
Mailing Address: 3225 ASH ST  
Mailing City,St,Zip: PALO ALTO, CA 943062240  
Gen County: Santa Clara  
TSD EPA ID: CAL000190080  
TSD County: San Joaquin  
Waste Category: Asbestos containing waste  
Disposal Method: Landfill Or Surface Impoundment That Will Be Closed As Landfill( To Include On-Site Treatment And/Or Stabilization)  
  
Tons: 12  
Cat Decode: Not reported  
Method Decode: Not reported  
Facility County: Santa Clara  
  
envid: S118216429  
Year: 2014  
GEPaid: CAC002778552  
Contact: CHRISTIAN HANSEN  
Telephone: 6508560926  
Mailing Name: Not reported  
Mailing Address: 3225 ASH ST

Map ID  
Direction  
Distance  
Elevation

MAP FINDINGS

Site

Database(s)

EDR ID Number  
EPA ID Number

**FRONTSIDE PROPERTIES LLC (Continued)**

**S118216429**

Mailing City,St,Zip: PALO ALTO, CA 943062240  
Gen County: Santa Clara  
TSD EPA ID: CAD981382732  
TSD County: Alameda  
Waste Category: Asbestos containing waste  
Disposal Method: Landfill Or Surface Impoundment That Will Be Closed As Landfill( To Include On-Site Treatment And/Or Stabilization)  
Tons: 8  
Cat Decode: Not reported  
Method Decode: Not reported  
Facility County: Santa Clara

**AP536  
WNW  
1/8-1/4  
0.234 mi.  
1238 ft.**

**PROTEUS TYPOGRAPHY  
2447 ASH STREET  
PALO ALTO, CA 94306**

**CA HAZNET S113041825  
N/A**

**Site 10 of 10 in cluster AP**

**Relative:  
Higher**

HAZNET:

**Actual:  
37 ft.**

envid: S113041825  
Year: 1999  
GEPaid: CAL000049095  
Contact: CHERYL FULLER  
Telephone: 0000000000  
Mailing Name: Not reported  
Mailing Address: 2447 ASH ST  
Mailing City,St,Zip: PALO ALTO, CA 943060000  
Gen County: Not reported  
TSD EPA ID: CAD981429673  
TSD County: Not reported  
Waste Category: Photochemicals/photoprocessing waste  
Disposal Method: Recycler  
Tons: .2502  
Cat Decode: Not reported  
Method Decode: Not reported  
Facility County: Santa Clara

envid: S113041825  
Year: 1998  
GEPaid: CAL000049095  
Contact: CHERYL FULLER  
Telephone: 0000000000  
Mailing Name: Not reported  
Mailing Address: 2447 ASH ST  
Mailing City,St,Zip: PALO ALTO, CA 943060000  
Gen County: Not reported  
TSD EPA ID: CAL000121946  
TSD County: Not reported  
Waste Category: Photochemicals/photoprocessing waste  
Disposal Method: Recycler  
Tons: .2293  
Cat Decode: Not reported  
Method Decode: Not reported  
Facility County: Santa Clara

envid: S113041825  
Year: 1997  
GEPaid: CAL000049095

Map ID  
Direction  
Distance  
Elevation

MAP FINDINGS

Site

Database(s)

EDR ID Number  
EPA ID Number

**PROTEUS TYPOGRAPHY (Continued)**

**S113041825**

Contact: CHERYL FULLER  
Telephone: 0000000000  
Mailing Name: Not reported  
Mailing Address: 2447 ASH ST  
Mailing City,St,Zip: PALO ALTO, CA 943060000  
Gen County: Not reported  
TSD EPA ID: CAL000121946  
TSD County: Not reported  
Waste Category: Photochemicals/photoprocessing waste  
Disposal Method: Recycler  
Tons: .7005  
Cat Decode: Not reported  
Method Decode: Not reported  
Facility County: Santa Clara

envid: S113041825  
Year: 1996  
GEPaid: CAL000049095  
Contact: CHERYL FULLER  
Telephone: 0000000000  
Mailing Name: Not reported  
Mailing Address: 2447 ASH ST  
Mailing City,St,Zip: PALO ALTO, CA 943060000  
Gen County: Not reported  
TSD EPA ID: CAL000121946  
TSD County: Not reported  
Waste Category: Photochemicals/photoprocessing waste  
Disposal Method: Recycler  
Tons: .6671  
Cat Decode: Not reported  
Method Decode: Not reported  
Facility County: Santa Clara

envid: S113041825  
Year: 1995  
GEPaid: CAL000049095  
Contact: CHERYL FULLER  
Telephone: 0000000000  
Mailing Name: Not reported  
Mailing Address: 2447 ASH ST  
Mailing City,St,Zip: PALO ALTO, CA 943060000  
Gen County: Not reported  
TSD EPA ID: CAL000121946  
TSD County: Not reported  
Waste Category: Photochemicals/photoprocessing waste  
Disposal Method: Recycler  
Tons: .5628  
Cat Decode: Not reported  
Method Decode: Not reported  
Facility County: Santa Clara

[Click this hyperlink](#) while viewing on your computer to access  
2 additional CA\_HAZNET: record(s) in the EDR Site Report.



MAP FINDINGS

Map ID			EDR ID Number
Direction			EPA ID Number
Distance			
Elevation	Site	Database(s)	

<b>AS539</b> <b>SE</b> <b>1/8-1/4</b> <b>0.244 mi.</b> <b>1289 ft.</b>	<b>BARRON PARK SHELL SERVICE STATION</b> <b>3601 EL CAMINO RL</b> <b>PALO ALTO, CA 94306</b>  <b>Site 9 of 27 in cluster AS</b>	<b>CA UST</b>	<b>U004049753</b> <b>N/A</b>
<b>Relative:</b> <b>Higher</b>  <b>Actual:</b> <b>39 ft.</b>	<b>UST:</b> Facility ID:               43-006-001724 Permitting Agency:       PALO ALTO, CITY OF Latitude:                 37.41882265 Longitude:                -122.133422		

<b>AS540</b> <b>SE</b> <b>1/8-1/4</b> <b>0.244 mi.</b> <b>1289 ft.</b>	<b>SHELL - 3601 EL CAMINO</b> <b>3601 EL CAMINO REAL</b> <b>PALO ALTO, CA 94306</b>  <b>Site 10 of 27 in cluster AS</b>	<b>FINDS</b>	<b>1023339548</b> <b>N/A</b>
<b>Relative:</b> <b>Higher</b>  <b>Actual:</b> <b>39 ft.</b>	<b>FINDS:</b>  Registry ID:               110066349302  Environmental Interest/Information System STATE MASTER		

[Click this hyperlink](#) while viewing on your computer to access additional FINDS: detail in the EDR Site Report.

<b>AS541</b> <b>SE</b> <b>1/8-1/4</b> <b>0.244 mi.</b> <b>1289 ft.</b>	<b>BARRON PARK SHELL</b> <b>3601 EL CAMINO REAL</b> <b>PALO ALTO, CA 94306</b>  <b>Site 11 of 27 in cluster AS</b>	<b>CA UST</b>	<b>U004262470</b> <b>N/A</b>
<b>Relative:</b> <b>Higher</b>  <b>Actual:</b> <b>39 ft.</b>	<b>UST:</b> Facility ID:               43-006-001724 Permitting Agency:       Santa Clara County Environmental Health Latitude:                 37.271881 Longitude:                -119.270233		

<b>AS542</b> <b>SE</b> <b>1/8-1/4</b> <b>0.244 mi.</b> <b>1289 ft.</b>	<b>3601 EL CAMINO REAL PALO ALTO</b> <b>3601 EL CAMINO REAL</b> <b>PALO ALTO, CA 94306</b>  <b>Site 12 of 27 in cluster AS</b>	<b>CA WDS</b>	<b>S105557700</b> <b>N/A</b>
<b>Relative:</b> <b>Higher</b>  <b>Actual:</b> <b>39 ft.</b>	<b>WDS:</b> Facility ID:               San Francisco Bay 438429002 Facility Type:            Other - Does not fall into the category of Municipal/Domestic, Industrial, Agricultural or Solid Waste (Class I, II or III) Facility Status:         Active - Any facility with a continuous or seasonal discharge that is under Waste Discharge Requirements. NPDES Number:            CAG912002 The 1st 2 characters designate the state. The remaining 7 are assigned by the Regional Board Subregion:                2 Facility Telephone:       Not reported		

Map ID  
 Direction  
 Distance  
 Elevation

MAP FINDINGS

Site

Database(s)

EDR ID Number  
 EPA ID Number

**3601 EL CAMINO REAL PALO ALTO (Continued)**

**S105557700**

Facility Contact: Christine White  
 Agency Name: SHELL OIL PRODUCTS U.S.  
 Agency Address: Not reported  
 Agency City,St,Zip: 0  
 Agency Contact: Carol Campagna  
 Agency Telephone: 6179016512  
 Agency Type: Private  
 SIC Code: 0  
 SIC Code 2: Not reported  
 Primary Waste Type: Designated/Influent or Solid Wastes that pose a significant threat to water quality because of their high concentrations (E.G., BOD, Hardness, TRF, Chloride). 'Manageable' hazardous wastes (E.G., inorganic salts and heavy metals) are included in this category.  
  
 Primary Waste: CNWTRS  
 Waste Type2: Not reported  
 Waste2: Contaminated Ground Water  
 Primary Waste Type: Designated/Influent or Solid Wastes that pose a significant threat to water quality because of their high concentrations (E.G., BOD, Hardness, TRF, Chloride). 'Manageable' hazardous wastes (E.G., inorganic salts and heavy metals) are included in this category.  
  
 Secondary Waste: Not reported  
 Secondary Waste Type: Not reported  
 Design Flow: 0  
 Baseline Flow: 0  
 Reclamation: No reclamation requirements associated with this facility.  
 POTW: The facility is not a POTW.  
 Treat To Water: Moderate Threat to Water Quality. A violation could have a major adverse impact on receiving biota, can cause aesthetic impairment to a significant human population, or render unusable a potential domestic or municipal water supply. Awsthetic impairment would include nuisance from a waste treatment facility.  
  
 Complexity: Category B - Any facility having a physical, chemical, or biological waste treatment system (except for septic systems with subsurface disposal), or any Class II or III disposal site, or facilities without treatment systems that are complex, such as marinas with petroleum products, solid wastes, and sewage pump out facilities.

**AS543  
 SE  
 1/8-1/4  
 0.244 mi.  
 1289 ft.**

**SHELL - 3601 EL CAMINO  
 3601 EL CAMINO REAL  
 PALO ALTO, CA 94306**

**Site 13 of 27 in cluster AS**

**CA LUST U003775893  
 CA SWEEPS UST N/A  
 CA CERS**

**Relative:  
 Higher  
 Actual:  
 39 ft.**

**LUST:**  
 Lead Agency: SANTA CLARA COUNTY LOP  
 Case Type: LUST Cleanup Site  
 Geo Track: [http://geotracker.waterboards.ca.gov/profile\\_report.asp?global\\_id=T0608501292](http://geotracker.waterboards.ca.gov/profile_report.asp?global_id=T0608501292)  
 Global Id: T0608501292  
 Latitude: 37.4189131208041  
 Longitude: -122.133357524872  
 Status: Completed - Case Closed  
 Status Date: 07/29/2016  
 Case Worker: AC  
 RB Case Number: 19-047  
 Local Agency: SANTA CLARA COUNTY LOP  
 File Location: All Files are on GeoTracker or in the Local Agency Database  
 Local Case Number: 06S3W12R02f  
 Potential Media Affect: Other Groundwater (uses other than drinking water), Soil



Map ID  
Direction  
Distance  
Elevation

MAP FINDINGS

Site

Database(s)

EDR ID Number  
EPA ID Number

**SHELL - 3601 EL CAMINO (Continued)**

**U003775893**

Potential Contaminants of Concern: Benzene, Toluene, Xylene, MTBE / TBA / Other Fuel Oxygenates, Gasoline  
Site History: 1985 Underground Storage Tank (UST) Removal and Replacement: During 1985, four steel USTs (two 5,000 gallon and two 8,000 gallon) were replaced with three double-walled fiberglass USTs. These activities are documented in GeoStrategies Inc.'s December 8, 1995 Site Remedial Investigation Summary. No other reports were found documenting these activities. 1985 Subsurface Investigation: During September 1985, EMCON Associates, Inc. (EMCON) advanced three exploratory borings (S-A, S-B, S-1) at the site. Up to 3,400 milligrams per kilogram (mg/kg) of total petroleum hydrocarbons as gasoline (TPHg) were detected in soil samples collected from boring SB-5. Boring S-1 was converted to a groundwater monitoring well. During December 1985, Gettler-Ryan Inc. installed three monitoring wells (S-2 through S-4) at the site. These investigations are summarized in EMCONs November 5, 1985 letter and EMCONs May 19, 1986 letter. 1986 Subsurface Investigation: During April 1986, EMCON installed four groundwater monitoring wells (S-5 through S-8) at the site. Soil samples were only obtained for soil classification. This investigation is summarized in EMCONs May 19, 1986 letter. 1986 Well Survey: During April 1986, EMCON conducted a water well survey and found 20 wells located within a one-half mile radius of the site. Six of the wells were listed as water supply wells. Details of the well survey are discussed in EMCONs May 19, 1986 letter. 1987 Subsurface Investigation: During December 1987, Pacific Environmental Group, Inc. (Pacific) installed three groundwater monitoring wells (S-9 through S-11) to assess gasoline constituent concentrations in soil and groundwater off site. Soil samples were only obtained for soil classification. The site investigation is summarized in Pacifics January 29, 1988 letter. 1988 Subsurface Investigation: During May 1988, Pacific installed one groundwater monitoring well (S-12), one vadose well (SP-1), and one recovery well pilot hole boring (RW-1) to assess gasoline constituent concentrations in soil and groundwater off site. Soil samples were obtained for soil classification, and one sieve analysis (RW-1) was conducted to determine future recovery well design parameters. The site investigation is summarized in Pacifics October 27, 1988 letter. 1988 Well Installation: During December 1988, Woodward-Clyde Consultants (WCC) installed one groundwater recovery well (SR-1) well at the location of pilot boring RW-1. The field activities are summarized in WCCs April 14, 1989 letter. 1989-1996 Groundwater Remedial Activities: A groundwater extraction and treatment (GWET) system operated at the site from 1989 to 1996. During this operation of the GWET system, 69,228,250 gallons of groundwater were extracted, removing approximately 13.9 gallons of TPHg and 2.21 gallons of benzene. The remediation activities are summarized in Pacifics April 29, 1996 Quarterly Report - Second Quarter 1996. 1989 Subsurface Investigation: During December 1989, GeoStrategies, Inc. (GSI) installed three off-site groundwater monitoring wells (S-14, S-15, and S-17) and one on site monitoring well (S-16). Up to 290 mg/kg of TPHg and 1.6 mg/kg of benzene were detected in soil samples collected from boring S-14. The site investigation is summarized in GSIs February 26, 1990 Well Installation/Interim Recovery System Report. 1991 Subsurface Investigation: During January 1991, GSI installed three groundwater monitoring wells (S-18 through S-20) on-site. Up to 100 mg/kg of TPHg and 1.2 mg/kg of benzene were detected in soil samples collected from borings S-19 and S-18, respectively. The site investigation is summarized in GSIs April 5, 1991 Well Installation Report. 1991 Well

Map ID  
Direction  
Distance  
Elevation

MAP FINDINGS

Site

Database(s)

EDR ID Number  
EPA ID Number

**SHELL - 3601 EL CAMINO (Continued)**

**U003775893**

Installations: During October 1991, GSI installed four groundwater monitoring wells (S-21 through S-24), three recovery wells (SR-2 through SR-4), and one vapor extraction well (SV-1) on site. Up to 1,400 mg/kg of TPHg and 4.5 mg/kg of benzene were detected in soil samples collected from boring SR-3. The site investigation is summarized in GSIs February 19, 1992 Well Installation Report. 1992-1996 Soil Vapor Remedial Activities: A soil vapor extraction (SVE) system operated at the site from December 1992 to April 1996. During the operation of the SVE system, 12,386.02 pounds (lbs) of TPHg and 33.34 lbs of benzene were extracted. These activities are documented in Toxichem Management Systems, Inc.s (Toxichems) April 30, 1997 Quarterly Report - Second Quarter 1996. 1994 Well Installations: During March and April 1994, Pacific installed two on-site air sparging wells (SP-2 and SP-3) and two off-site groundwater monitoring wells (S-25 and S-26). Up to 12 mg/kg of TPHg and 0.7 mg/kg of benzene were detected in soil samples collected from boring SP-3. The site investigation is summarized in Pacifics April 29, 1994 Groundwater Monitoring Well Installation Report. 1994 Air Sparge Test: During August 1994, Pacific performed a one-day air sparge test, and it was determined that air sparging was a viable technology for remediation. These activities are documented in Pacifics January 20, 1995 Quarterly Report - Fourth Quarter 1994. 1997 Bioremediation Test: During April 1997, Pacific performed an intrinsic bioremediation evaluation test on selected wells (S-1, S-2, S-24, S-25), and it was determined that oxygen enhancement is beneficial to intrinsic biodegradation. These activities are documented in Pacifics July 31, 1997 Quarterly Report - Second Quarter 1997. 1998 UST Upgrades: During 1998, the UST tank tops and dispensers were upgraded and the product piping was replaced. These activities are documented in Toxichems January 30, 2001 Corrective Action Plan. No other reports were found documenting these activities. 2000 Subsurface Investigation: During September 2000, Toxichem advanced four direct push borings (GP-1 through GP-4) on site and three direct-push borings (GP-5 through GP-7) off site. Up to 270 mg/kg of TPHg and 5.9 mg/kg of methyl tertiary butyl ether (MTBE) were detected in soil samples collected from on-site boring GP-4. Up to 0.257 mg/kg of benzene were detected in soil samples from boring GP-3. Up to 0.1 mg/kg of TPHg were detected in soil samples from off-site boring GP-5. Benzene was not detected in off-site borings. The site investigation is summarized in Toxichems October 13, 2000 Soil and Groundwater Investigation Report. 2000 Soil Vapor Risk Evaluation: During February 2000, Toxichem performed a soil vapor risk evaluation and determined that the concentration of existing soil vapor does not pose a significant risk to either commercial development of the former Combes Auto site or continued commercial use at the Shell-branded Service Station, and it was determined there is not a significant risk to the residents living immediately down gradient of the sites. These activities are summarized in Toxichems May 31, 2000 Soil Vapor Risk Evaluation. 2000 Conduit Study and Well Survey: During February 2000, Toxichem conducted a conduit survey review of preferential pathways for contaminant migration. Toxichem reviewed the well survey performed by EMCON in 1986 and determined that two wells were the only potentially down-gradient water-supply wells within a half-mile radius. The Fernando Well is completed to a depth of 1,020 feet below grade (fbg) and has a sanitary seal at 91 fbg. The well is currently inactive, but may be included in an emergency water supply well rehabilitation

Map ID  
Direction  
Distance  
Elevation

MAP FINDINGS

Site

Database(s)

EDR ID Number  
EPA ID Number

**SHELL - 3601 EL CAMINO (Continued)**

**U003775893**

project. Well 29 is an inactive domestic well located approximately one half-mile northeast of the site. Toxichem performed utility surveys and determined that it is unlikely that any private or City of Palo Alto utilities are acting as preferential migration pathways. 2000-2004 Groundwater Remedial Activities: Periodic groundwater extraction operated from January 2000 through October 2002, and a total of 29,243 gallons of groundwater was extracted from well S-2 by vacuum truck, resulting in the removal of approximately 1.25 pounds of TPHg, 0.03 pounds of benzene, and 5.2 pounds of MTBE. In March 2003, the GWET system was re-installed. This GWET system consisted of electric submersible pumps in wells SR-1 and SR-2. From March 2003 through November 2004, a total of 18,433,100 gallons of groundwater was extracted resulting in the removal of approximately 1.1 pounds of TPHg, 0.6 pounds of benzene, and 0.4 pounds of MTBE. These remedial activities are documented in Toxichems July 31, 2002 Quarterly Monitoring Report - Second Quarter 2002 and Toxichems October 26, 2005 Quarterly Monitoring Report - Third Quarter 2005. 2001 Subsurface Investigation: During December 2001, Toxichem advanced seven direct push borings (GP-8 through GP-14) off site. Up to 0.64 micrograms per liter (a%g/L) of benzene and 110 a%g/L of MTBE were detected in grab groundwater samples collected from off-site borings GP-8 and GP-12, respectively. The site investigation is summarized in Toxichems January 25, 2002 Additional Site Assessment and Feasibility Testing Report. 2001 Corrective Action Plan (CAP): Toxichem submitted a CAP summarizing site conditions, remedial action objectives, and remedial action plans. This summary is presented in Toxichems January 30, 2001 Corrective Action Plan. 2002 Subsurface Investigation: During April 2002, Toxichem advanced one pilot boring (FB-1) to approximately 80 fbg and installed two monitoring wells (S-27 and S 28). Soil samples were obtained for soil classification. TPHg and benzene were not detected from any of the grab groundwater samples. The site investigation is summarized in Toxichems July 15, 2002 Soil and Groundwater Investigation Report. 2006 UST Removal, Replacement: During June 2006, Cambria Environmental Technology, Inc. (Cambria) oversaw the removal of one 550-gallon, dual walled fiberglass waste oil UST and collected one soil sample (WO-1-8). These activities are documented in Cambrias August 15, 2006 Underground Storage Tank Removal Report. 2013 Site Conceptual Model (SCM): During April 2013, Conestoga Rovers & Associates (CRA) submitted a SCM to obtain and review the historical site data and identify any potential data gaps. This is documented in CRAs April 12, 2013 Site Conceptual Model. Groundwater Monitoring: Groundwater monitoring was conducted at the site from May 1988 to December 2014.

LUST:

Global Id: T0608501292  
Contact Type: Local Agency Caseworker  
Contact Name: AARON COSTA  
Organization Name: SANTA CLARA COUNTY LOP  
Address: 1555 Berger Drive, Suite 300  
City: SAN JOSE  
Email: aaron.costa@cep.sccgov.org  
Phone Number: 4089181954

Global Id: T0608501292  
Contact Type: Regional Board Caseworker  
Contact Name: Regional Water Board  
Organization Name: SAN FRANCISCO BAY RWQCB (REGION 2)

Map ID  
Direction  
Distance  
Elevation

MAP FINDINGS

Site

Database(s)

EDR ID Number  
EPA ID Number

**SHELL - 3601 EL CAMINO (Continued)**

**U003775893**

Address: 1515 CLAY ST SUITE 1400  
City: OAKLAND  
Email: Not reported  
Phone Number: Not reported

**LUST:**

Global Id: T0608501292  
Action Type: ENFORCEMENT  
Date: 12/03/2012  
Action: Notice of Responsibility

Global Id: T0608501292  
Action Type: ENFORCEMENT  
Date: 09/24/2012  
Action: Staff Letter

Global Id: T0608501292  
Action Type: ENFORCEMENT  
Date: 07/27/2012  
Action: Staff Letter

Global Id: T0608501292  
Action Type: RESPONSE  
Date: 06/08/1998  
Action: Monitoring Report - Quarterly

Global Id: T0608501292  
Action Type: RESPONSE  
Date: 06/03/2005  
Action: Unauthorized Release Form

Global Id: T0608501292  
Action Type: RESPONSE  
Date: 07/31/2009  
Action: Monitoring Report - Semi-Annually

Global Id: T0608501292  
Action Type: RESPONSE  
Date: 04/23/1991  
Action: Other Report / Document

Global Id: T0608501292  
Action Type: RESPONSE  
Date: 08/15/2006  
Action: Tank Removal Report / UST Sampling Report

Global Id: T0608501292  
Action Type: RESPONSE  
Date: 05/19/1986  
Action: Well Installation Report

Global Id: T0608501292  
Action Type: RESPONSE  
Date: 10/31/1991  
Action: Other Workplan

Global Id: T0608501292

Map ID  
Direction  
Distance  
Elevation

MAP FINDINGS

Site

Database(s)

EDR ID Number  
EPA ID Number

**SHELL - 3601 EL CAMINO (Continued)**

**U003775893**

Action Type:	RESPONSE
Date:	01/01/1985
Action:	Correspondence
Global Id:	T0608501292
Action Type:	RESPONSE
Date:	12/05/2012
Action:	Other Report / Document
Global Id:	T0608501292
Action Type:	RESPONSE
Date:	04/12/2013
Action:	Conceptual Site Model
Global Id:	T0608501292
Action Type:	RESPONSE
Date:	11/30/2012
Action:	Soil Vapor Intrusion Investigation Workplan
Global Id:	T0608501292
Action Type:	RESPONSE
Date:	06/03/2005
Action:	Other Report / Document
Global Id:	T0608501292
Action Type:	ENFORCEMENT
Date:	02/25/2009
Action:	Staff Letter - #90025220
Global Id:	T0608501292
Action Type:	RESPONSE
Date:	11/09/2005
Action:	Monitoring Report - Quarterly
Global Id:	T0608501292
Action Type:	ENFORCEMENT
Date:	06/11/2014
Action:	Staff Letter
Global Id:	T0608501292
Action Type:	RESPONSE
Date:	12/05/2014
Action:	Risk Assessment Report
Global Id:	T0608501292
Action Type:	ENFORCEMENT
Date:	08/31/2005
Action:	Staff Letter - #28779
Global Id:	T0608501292
Action Type:	RESPONSE
Date:	08/01/2014
Action:	Other Report / Document
Global Id:	T0608501292
Action Type:	RESPONSE
Date:	05/01/1997

Map ID  
Direction  
Distance  
Elevation

MAP FINDINGS

Site

Database(s)

EDR ID Number  
EPA ID Number

**SHELL - 3601 EL CAMINO (Continued)**

**U003775893**

Action: Monitoring Report - Quarterly

Global Id: T0608501292  
Action Type: RESPONSE  
Date: 01/31/2010  
Action: Monitoring Report - Semi-Annually

Global Id: T0608501292  
Action Type: RESPONSE  
Date: 01/30/2001  
Action: CAP/RAP - Other Report

Global Id: T0608501292  
Action Type: RESPONSE  
Date: 01/08/1993  
Action: Other Report / Document

Global Id: T0608501292  
Action Type: RESPONSE  
Date: 11/21/1990  
Action: Remedial Progress Report

Global Id: T0608501292  
Action Type: RESPONSE  
Date: 12/08/1995  
Action: Risk Assessment Report

Global Id: T0608501292  
Action Type: REMEDIATION  
Date: 09/01/1989  
Action: Pump & Treat (P&T) Groundwater

Global Id: T0608501292  
Action Type: REMEDIATION  
Date: 12/01/1992  
Action: Soil Vapor Extraction (SVE)

Global Id: T0608501292  
Action Type: RESPONSE  
Date: 07/18/1991  
Action: CAP/RAP - Feasibility Study Report

Global Id: T0608501292  
Action Type: ENFORCEMENT  
Date: 06/26/2009  
Action: Staff Letter - #9002626

Global Id: T0608501292  
Action Type: ENFORCEMENT  
Date: 06/03/2005  
Action: Other Report

Global Id: T0608501292  
Action Type: ENFORCEMENT  
Date: 10/20/2015  
Action: Staff Letter

Map ID  
Direction  
Distance  
Elevation

MAP FINDINGS

Site

Database(s)

EDR ID Number  
EPA ID Number

**SHELL - 3601 EL CAMINO (Continued)**

**U003775893**

Global Id:	T0608501292
Action Type:	ENFORCEMENT
Date:	04/19/2016
Action:	Email Correspondence
Global Id:	T0608501292
Action Type:	ENFORCEMENT
Date:	12/04/2012
Action:	Staff Letter
Global Id:	T0608501292
Action Type:	RESPONSE
Date:	01/14/2010
Action:	Monitoring Report - Quarterly
Global Id:	T0608501292
Action Type:	ENFORCEMENT
Date:	03/27/2015
Action:	Notification - Public Notice of Case Closure
Global Id:	T0608501292
Action Type:	ENFORCEMENT
Date:	01/12/2015
Action:	Staff Letter
Global Id:	T0608501292
Action Type:	RESPONSE
Date:	09/14/1988
Action:	Monitoring Report - Quarterly
Global Id:	T0608501292
Action Type:	RESPONSE
Date:	09/14/1988
Action:	Other Report / Document
Global Id:	T0608501292
Action Type:	ENFORCEMENT
Date:	08/12/2014
Action:	Staff Letter
Global Id:	T0608501292
Action Type:	ENFORCEMENT
Date:	06/01/2015
Action:	Staff Letter
Global Id:	T0608501292
Action Type:	ENFORCEMENT
Date:	03/25/1991
Action:	Notice of Responsibility - #40040
Global Id:	T0608501292
Action Type:	ENFORCEMENT
Date:	03/30/1997
Action:	Staff Letter - #28779
Global Id:	T0608501292
Action Type:	Other

Map ID  
Direction  
Distance  
Elevation

MAP FINDINGS

Site

Database(s)

EDR ID Number  
EPA ID Number

**SHELL - 3601 EL CAMINO (Continued)**

**U003775893**

Date: 11/05/1985  
Action: Leak Reported

Global Id: T0608501292  
Action Type: RESPONSE  
Date: 03/11/2009  
Action: Correspondence

Global Id: T0608501292  
Action Type: RESPONSE  
Date: 05/02/2005  
Action: Monitoring Report - Quarterly

Global Id: T0608501292  
Action Type: RESPONSE  
Date: 04/12/2013  
Action: Conceptual Site Model

Global Id: T0608501292  
Action Type: ENFORCEMENT  
Date: 07/29/2016  
Action: Closure/No Further Action Letter

Global Id: T0608501292  
Action Type: ENFORCEMENT  
Date: 01/15/2016  
Action: Email Correspondence

Global Id: T0608501292  
Action Type: RESPONSE  
Date: 07/29/2016  
Action: Well Destruction Report

Global Id: T0608501292  
Action Type: Other  
Date: 11/05/1985  
Action: Leak Discovery

Global Id: T0608501292  
Action Type: RESPONSE  
Date: 03/07/2001  
Action: Other Report / Document

Global Id: T0608501292  
Action Type: RESPONSE  
Date: 01/24/1992  
Action: NPDES / WDR Reports

Global Id: T0608501292  
Action Type: RESPONSE  
Date: 11/05/1985  
Action: Soil and Water Investigation Report

**LUST:**

Global Id: T0608501292  
Status: Completed - Case Closed  
Status Date: 07/29/2016



Map ID  
Direction  
Distance  
Elevation

MAP FINDINGS

Site

Database(s)

EDR ID Number  
EPA ID Number

**SHELL - 3601 EL CAMINO (Continued)**

**U003775893**

Global Id: T0608501292  
Status: Open - Case Begin Date  
Status Date: 11/05/1985

Global Id: T0608501292  
Status: Open - Eligible for Closure  
Status Date: 01/09/2015

Global Id: T0608501292  
Status: Open - Site Assessment  
Status Date: 11/05/1985

Global Id: T0608501292  
Status: Open - Site Assessment  
Status Date: 12/23/1985

Global Id: T0608501292  
Status: Open - Verification Monitoring  
Status Date: 11/22/2004

**LUST SANTA CLARA:**

Region: SANTA CLARA  
SCVWD ID: 06S3W12R02F  
Date Closed: Not reported  
EDR Link ID: 06S3W12R02F

**SWEEPS UST:**

Status: Not reported  
Comp Number: 18133  
Number: Not reported  
Board Of Equalization: 44-000074  
Referral Date: Not reported  
Action Date: Not reported  
Created Date: Not reported  
Owner Tank Id: Not reported  
SWRCB Tank Id: 43-006-018133-000001  
Tank Status: Not reported  
Capacity: 550  
Active Date: Not reported  
Tank Use: UNKNOWN  
STG: PRODUCT  
Content: UNKNOWN  
Number Of Tanks: 1

Status: Active  
Comp Number: 18133  
Number: 1  
Board Of Equalization: 44-000074  
Referral Date: 12-07-93  
Action Date: 03-04-94  
Created Date: 02-29-88  
Owner Tank Id: 5802-1506-SU-1  
SWRCB Tank Id: 43-006-018133-000002  
Tank Status: A  
Capacity: 10000

Map ID  
Direction  
Distance  
Elevation

MAP FINDINGS

Site

Database(s)

EDR ID Number  
EPA ID Number

**SHELL - 3601 EL CAMINO (Continued)**

**U003775893**

Active Date: 07-02-92  
Tank Use: M.V. FUEL  
STG: P  
Content: PRM UNLEADED  
Number Of Tanks: 3

Status: Active  
Comp Number: 18133  
Number: 1  
Board Of Equalization: 44-000074  
Referral Date: 12-07-93  
Action Date: 03-04-94  
Created Date: 02-29-88  
Owner Tank Id: 5802-1506-RU-1  
SWRCB Tank Id: 43-006-018133-000003  
Tank Status: A  
Capacity: 10000  
Active Date: 07-02-92  
Tank Use: M.V. FUEL  
STG: P  
Content: REG UNLEADED  
Number Of Tanks: Not reported

Status: Active  
Comp Number: 18133  
Number: 1  
Board Of Equalization: 44-000074  
Referral Date: 12-07-93  
Action Date: 03-04-94  
Created Date: 02-29-88  
Owner Tank Id: 5802-1506-SR-1  
SWRCB Tank Id: 43-006-018133-000004  
Tank Status: A  
Capacity: 10000  
Active Date: 07-02-92  
Tank Use: M.V. FUEL  
STG: P  
Content: REG UNLEADED  
Number Of Tanks: Not reported

**CERS TANKS:**

Site ID: 203492  
CERS ID: T0608501292  
CERS Description: Leaking Underground Storage Tank Cleanup Site

**Affiliation:**

Affiliation Type Desc: Local Agency Caseworker  
Entity Name: AARON COSTA - SANTA CLARA COUNTY LOP  
Entity Title: Not reported  
Affiliation Address: 1555 Berger Drive, Suite 300  
Affiliation City: SAN JOSE  
Affiliation State: CA  
Affiliation Country: Not reported  
Affiliation Zip: Not reported  
Affiliation Phone: 4089181954

Affiliation Type Desc: Regional Board Caseworker

Map ID  
Direction  
Distance  
Elevation

MAP FINDINGS

Site

Database(s)

EDR ID Number  
EPA ID Number

**SHELL - 3601 EL CAMINO (Continued)**

**U003775893**

Entity Name: Regional Water Board - SAN FRANCISCO BAY RWQCB (REGION 2)  
Entity Title: Not reported  
Affiliation Address: 1515 CLAY ST SUITE 1400  
Affiliation City: OAKLAND  
Affiliation State: CA  
Affiliation Country: Not reported  
Affiliation Zip: Not reported  
Affiliation Phone: Not reported

**AS544**  
**SE**  
**1/8-1/4**  
**0.244 mi.**  
**1289 ft.**

**SHELL**  
**3601 EL CAMINO REAL**  
**PALO ALTO, CA 94306**  
**Site 14 of 27 in cluster AS**

**CA LUST** **S100234851**  
**CA HIST LUST** **N/A**  
**CA HIST CORTESE**

**Relative:**  
**Higher**

**LUST REG 2:**

**Actual:**  
**39 ft.**

Region: 2  
Facility Id: Not reported  
Facility Status: Pollution Characterization  
Case Number: 06S3W12R02f  
How Discovered: Not reported  
Leak Cause: Not reported  
Leak Source: Not reported  
Date Leak Confirmed: Not reported  
Oversight Program: LUST  
Prelim. Site Assessment Workplan Submitted: Not reported  
Preliminary Site Assessment Began: 11/5/1985  
Pollution Characterization Began: 12/23/1985  
Pollution Remediation Plan Submitted: Not reported  
Date Remediation Action Underway: Not reported  
Date Post Remedial Action Monitoring Began: Not reported

**HIST LUST SANTA CLARA:**

Region: SANTA CLARA  
Region Code: 2  
SCVWD ID: 06S3W12R02  
Oversite Agency: SCCDEH  
Date Listed: 1986-01-01 00:00:00  
Closed Date: Not reported

**HIST CORTESE:**

Region: CORTESE  
Facility County Code: 43  
Reg By: LTNKA  
Reg Id: 43-1314



Map ID  
Direction  
Distance  
Elevation

MAP FINDINGS

Site

Database(s)

EDR ID Number  
EPA ID Number

**BARRON PARK SHELL (Continued)**

**S103951943**

Violation Notes: Observed three approximately 1/3 full brake and parts cleaner aerosol cans in the trash dumpster. Immediately cease disposing of aerosol cans as trash unless they have been fully emptied of both contents and propellant and begin collecting and managing as hazardous waste or universal waste.

Violation Division: Santa Clara County Environmental Health  
Violation Program: HW  
Violation Source: CERS

Site ID: 11012  
Site Name: BARRON PARK SHELL  
Violation Date: 09-25-2017  
Citation: HSC 6.5 25250.22 - California Health and Safety Code, Chapter 6.5, Section(s) 25250.22

Violation Description: Failure to properly manage used oil and/or fuel filters in accordance with the requirements.

Violation Notes: Metal-encased used oil filters are being as "drained used oil and gasoline filters" but are not being punctured/crushed/fully drained of all used oil. A small layer of used oil was observed in the 55 gallon accumulation drum. A copy of DTSC's Used Oil Filter Advisory will be provided with this inspection report. NOTE: While paper and metal-encased used oil filters were observed in separate accumulation containers, no consolidated manifests or bills of lading identify the paper used oil filters. Ensure the segregated paper used oil filters (i.e. used oil-saturated debris) are collected and managed as hazardous waste.

Violation Division: Santa Clara County Environmental Health  
Violation Program: HW  
Violation Source: CERS

Site ID: 11012  
Site Name: BARRON PARK SHELL  
Violation Date: 09-10-2013  
Citation: 22 CCR 16 66266.130 - California Code of Regulations, Title 22, Chapter 16, Section(s) 66266.130

Violation Description: Failure to properly handle, manage, label, and recycle used oil and fuel filters.

Violation Notes: Returned to compliance on 09/10/2013. Drums of used oil filters had "older" start date marked on it. Label replaced with one noting date of last pick up. NO CORRECTIVE ACTIONS REQUIRED.

Violation Division: Santa Clara County Environmental Health  
Violation Program: HW  
Violation Source: CERS

Site ID: 11012  
Site Name: BARRON PARK SHELL  
Violation Date: 10-02-2017  
Citation: 23 CCR 16 2641(h) - California Code of Regulations, Title 23, Chapter 16, Section(s) 2641(h)

Violation Description: Failure to have an approved UST Monitoring Plan.

Violation Notes: Returned to compliance on 10/20/2017. The UST Monitoring Plans for all three USTs incorrectly identifies the following elements: - Under Dispenser Containment (UDC) Monitoring: UDC Leak Alarm Triggers Automatic Pump Shutdown: Amend to NO - Under Dispenser Containment (UDC) Monitoring: Failure/Disconnection of UDC Monitoring System Triggers Automatic Pump Shutdown: Amend to NO A "marked-copy" will be provided with the inspection report.

Map ID  
Direction  
Distance  
Elevation

MAP FINDINGS

Site

Database(s)

EDR ID Number  
EPA ID Number

**BARRON PARK SHELL (Continued)**

**S103951943**

Violation Division: Santa Clara County Environmental Health  
Violation Program: UST  
Violation Source: CERS

Site ID: 11012  
Site Name: BARRON PARK SHELL  
Violation Date: 09-10-2013  
Citation: 22 CCR 12 66262.34(f) - California Code of Regulations, Title 22, Chapter 12, Section(s) 66262.34(f)  
Violation Description: Failure to properly label hazardous waste accumulation containers with the following requirements: "Hazardous Waste", name and address of the generator, physical and chemical characteristics of the Hazardous Waste, and starting accumulation date.  
Violation Notes: Returned to compliance on 09/10/2013. Drums of antifreeze and used oil properly marked but missing accumulation start dates. Dates started on multi date label. Rolling oil cart label illegible. label replaced with legible label. NO CORRECTIVE ACTIONS REQUIRED.

Violation Division: Santa Clara County Environmental Health  
Violation Program: HW  
Violation Source: CERS

Site ID: 11012  
Site Name: BARRON PARK SHELL  
Violation Date: 09-25-2017  
Citation: 22 CCR 11 66261.7 - California Code of Regulations, Title 22, Chapter 11, Section(s) 66261.7  
Violation Description: Failure to manage empty containers greater than 5 gallons in capacity that previously held a hazardous material/waste in accordance with 22 CCR 11 66261.7 including but not limited to the following: (e)(2)By reclaiming its scrap value onsite or shipping the container or inner liner to a person who reclaims its scrap value; or (3) By reconditioning or remanufacturing the container or inner liner onsite for subsequent reuse, or shipping the container or inner liner to a person who reconditions or remanufactures the container or inner liner; or (4) By shipping the container or inner liner to a supplier or to another intermediate collection location for accumulation prior to managing the container or inner liner pursuant to subsections (e)(2) or (e)(3) of this section; or (i) By shipping the container or inner liner back to the supplier for the purpose of being refilled.  
(f) A container or an inner liner removed from a container larger than five gallons in capacity which is managed pursuant to subsection (e) of this section shall be marked with the date it has been emptied and shall be managed within one year of being emptied.  
Violation Notes: Observed six 1 quart containers of 0W-40 containing pourable quantities of oil in the trash dumpster.

Violation Division: Santa Clara County Environmental Health  
Violation Program: HW  
Violation Source: CERS

Site ID: 11012  
Site Name: BARRON PARK SHELL  
Violation Date: 10-02-2017  
Citation: 23 CCR 16 2638(a) & (b), 2641(j), 2715(i) - California Code of Regulations, Title 23, Chapter 16, Section(s) 2638(a) & (b), 2641(j), 2715(i)  
Violation Description: Failure to have a properly qualified service technician test leak detection equipment as required every 12 months (vapor, pressure,

MAP FINDINGS

Site

Database(s)

**BARRON PARK SHELL (Continued)**

**S103951943**

Violation Notes:	hydrostatic (VPH) system, sensors, line-leak detectors (LLD), automatic tank gauge (ATG), etc.). Returned to compliance on 10/20/2017. The Annual Monitoring System certification was due by 9/30/2017, but was not conducted until today, 10/2/2017. No further action is needed to correct this violation. However, ensure that arrangements are made to have the Annual Monitoring System Certification conducted every 12 months going forward.
Violation Division: Violation Program: Violation Source:	Santa Clara County Environmental Health UST CERS
Site ID: Site Name: Violation Date: Citation:	11012 BARRON PARK SHELL 09-25-2017 HSC 6.5 25250.7 - California Health and Safety Code, Chapter 6.5, Section(s) 25250.7
Violation Description:	Failure to prevent intentional contamination of used oil with other hazardous waste other than minimal amounts of vehicle fuel.
Violation Notes:	Used brake fluid is commingled with used oil and managed as used oil. Used oil cannot be contaminated with anything other than incidental amounts of vehicle fuel (e.g. engine blow-by ). Either begin collecting and managing the used brake fluid as a separate hazardous waste stream or begin managing the used oil/used brake fluid as fully-regulated hazardous waste.
Violation Division: Violation Program: Violation Source:	Santa Clara County Environmental Health HW CERS
Site ID: Site Name: Violation Date: Citation:	11012 BARRON PARK SHELL 10-02-2017 23 CCR 16 2637(e) - California Code of Regulations, Title 23, Chapter 16, Section(s) 2637(e)
Violation Description:	Failure to submit a copy of the secondary containment test results to the CUPA within 30 days after the test.
Violation Notes:	Returned to compliance on 10/20/2017. A copy of the 2015 Secondary Containment Testing Report has not been submitted to HMCD. A copy of the report was acquired during today's inspection. No further action is needed. However, ensure that all future secondary containment testing reports are submitted to HMCD within 30 days of testing.
Violation Division: Violation Program: Violation Source:	Santa Clara County Environmental Health UST CERS
Site ID: Site Name: Violation Date: Citation:	11012 BARRON PARK SHELL 10-02-2017 23 CCR 16 2638(d) - California Code of Regulations, Title 23, Chapter 16, Section(s) 2638(d)
Violation Description:	Failure to submit the Annual Monitoring System Certification Form to the CUPA within 30 days of completion of the test.
Violation Notes:	Returned to compliance on 10/20/2017. A copy of the 2014, 2015, and 2016 Annual Monitoring System Certifications have not been submitted to HMCD. A copy of all reports was acquired during today's inspection. No further action is needed. However, ensure that Annual Monitoring System Certifications are submitted to HMCD within 30 days of testing

Map ID  
Direction  
Distance  
Elevation

MAP FINDINGS

Site

Database(s)

EDR ID Number  
EPA ID Number

**BARRON PARK SHELL (Continued)**

**S103951943**

Violation Division: for this test and all future tests.  
Santa Clara County Environmental Health  
Violation Program: UST  
Violation Source: CERS

Site ID: 11012  
Site Name: BARRON PARK SHELL  
Violation Date: 09-25-2017  
Citation: 22 CCR 12 66262.34(d) - California Code of Regulations, Title 22, Chapter 12, Section(s) 66262.34(d)  
Violation Description: Failure to send hazardous waste offsite for treatment, storage, or disposal within 180 days (or 270 days if waste is transported over 200 miles) for a generator who generates less than 1000 kilogram per month if all of the following conditions are met: (1) The quantity of hazardous waste accumulated onsite never exceeds 6,000 kilograms. (2) The generator complies with the requirements of 40 Code of Federal Regulations section 262.34(d), (e) and (f). (3) The generator does not hold acutely hazardous waste or extremely hazardous waste in an amount greater than one kilogram for more than 90 days.  
Violation Notes: Used antifreeze is routinely generated, but a pick-up has not occurred since 5/16/2016. Ensure that used antifreeze is picked up every 180 days.

Violation Division: Santa Clara County Environmental Health  
Violation Program: HW  
Violation Source: CERS

Site ID: 11012  
Site Name: BARRON PARK SHELL  
Violation Date: 09-11-2014  
Citation: 23 CCR 16 2712(b) - California Code of Regulations, Title 23, Chapter 16, Section(s) 2712(b)  
Violation Description: Failure to maintain leak detection alarm logs and/or maintain records of appropriate follow-up actions

Violation Notes: OBSERVED THAT THE DECEMBER 2013 AND NOVEMBER 2013 D.O. REPORTS DID NOT NOTE ALARMS ON 12/7/2013 AT 0935-HRS, 11/29/14 AT1756-HRS AND 11/11/13 AT 0741-HRS FOR ALARMS ON SENSOR L-3 : REG AUX ANNULAR. THERE WERE NO MAINTENANCE RECORDS THAT ADDRESSED THE CORRECTIVE ACTIONS TAKEN TO CLEAR THESE ALARMS. PROVIDE A NARRATIVE OF HOW THESE ALARMS WERE CLEARED AND A COPY OF MAINTENANCE RECORDS THAT DOCUMENT HOW THE ALARMS WERE ADDRESSED.

Violation Division: Santa Clara County Environmental Health  
Violation Program: UST  
Violation Source: CERS

Evaluation:  
Eval General Type: Compliance Evaluation Inspection  
Eval Date: 01-15-2015  
Violations Found: No  
Eval Type: Routine done by local agency  
Eval Notes: Need CERS update.  
Eval Division: Palo Alto City Fire Department  
Eval Program: HMRRP  
Eval Source: CERS

Eval General Type: Compliance Evaluation Inspection



Map ID  
Direction  
Distance  
Elevation

MAP FINDINGS

Site

Database(s)

EDR ID Number  
EPA ID Number

**BARRON PARK SHELL (Continued)**

**S103951943**

Eval Date: 05-24-2016  
Violations Found: No  
Eval Type: Routine done by local agency  
Eval Notes: Not reported  
Eval Division: Palo Alto City Fire Department  
Eval Program: HMRRP  
Eval Source: CERS

Eval General Type: Compliance Evaluation Inspection  
Eval Date: 09-10-2013  
Violations Found: No  
Eval Type: Routine done by local agency  
Eval Notes: Oversaw annual monitoring system certification performed by UST Compliance Testing. Technician Tony Fontana has all applicable certifications which are valid ICC (ICC 5289227-UT, 6/23/2014), Veeder Root (A23686, 8/9/2015) and VMI (2332/2333, 6/29/2015). All three tank's annular sensors provided audible and visual alarms at the monitoring panel for both high and low liquid. All three STP sumps provided audible and visual alarms as well as positive shutdown of the turbines. UDC sensors at each dispenser (stand alone) provided shutdown of power to the pump. Pump reset achieved only by resetting breakers. Electronic LLDs for both 87 and 91 fuels provided alarms at monitoring panel as well as turbine shutdown. Tested with simulated 3gph, 10psi leak using VMI tester. Overfill provided by mechanical flapper valve in drop tubes. Spill buckets tested for one hour with water. Buckets showed no loss of liquid during test. Noted some liquid (water) in all three STP sumps. [Truncated]

Eval Division: Santa Clara County Environmental Health  
Eval Program: UST  
Eval Source: CERS

Eval General Type: Compliance Evaluation Inspection  
Eval Date: 09-10-2013  
Violations Found: Yes  
Eval Type: Routine done by local agency  
Eval Notes: Site has auto repair/service bays attached to fueling station. Active EPA ID number CAL000229960. 2X 55 gallon drums for used oil, 1x55 for antifreeze, 1x15 for absorbent, 1x55 for filters. Rags service. Have spill materials available, fire extinguishers are within annual service dates, but due soon. Inspections done daily when emptying oil roller. Have documented training for employees, with training covering topics: spill response, labels, manifesting, inspections and emergency/evacuation. ER information posted. Reviewed receipts for removal of wastes for 2012 and 2013. --receipts for used oil, antifreeze, filters, absorbent and oily water noted. All receipts had all applicable information. No drips or stains noted on work area floors. Minor drips cleaned by rag. Daily mopping for cleaning only. Mop water no oily sheen.

Eval Division: Santa Clara County Environmental Health  
Eval Program: HW  
Eval Source: CERS

Eval General Type: Compliance Evaluation Inspection  
Eval Date: 09-11-2014  
Violations Found: Yes  
Eval Type: Routine done by local agency  
Eval Notes: THE ANNUAL MONITORING CERTIFICATION WAS COMPLETED BY U.S.T.

Map ID  
Direction  
Distance  
Elevation

MAP FINDINGS

Site

Database(s)

EDR ID Number  
EPA ID Number

**BARRON PARK SHELL (Continued)**

**S103951943**

COMPLIANCE, SERVICE TECHNICIAN TONY FONTANA ICC 5311561-UT EXP: 5/29/2016, VEEDER-ROOT A23686 EXP: 8/9/2015, VMI#2332/2333 EXP: 6/29/2015. SYSTEM SETUP: VEEDER-ROOT TLS-350 TANK ID S T-1: REGULAR MAIN T-2: PREMIUM T-3: REGULAR AUXILIARY LIQUID SENSORS: L-1: REG MAIN ANNULAR (V/R: 794380-303) L-2: PREMIUM ANNULAR (V/R: 794380-303) L-3: REG AUX ANNULAR (V/R: 794380-303) L-4: 87-MAIN STP SUMP (V/R: 794380-208) L-5: 91-STP SUMP (V/R: 794380-208) L-6: 87-AUX STP SUMP (V/R: 794380-208) PLLD: Q-1: REGULAR (V/R: 848480-001); 400-FEET Q-2: PREMIUM (V/R: 848480-001); 200-FEET UDC S: ALL UDC S ARE MONITORED BY VEEDER-ROOT STAND-ALONE SENSORS (V/R: 330212-001) ALL WERE TESTED WITH WATER AND SHUTOFF POWER TO THE INDIVIDUAL DISPENSERS. OVERFILL: ALL TANKS HAVE MECHANICAL OVERFILL PROTECTION. ALL SPILL BUCKETS ARE SUMP MOUNTED; HYDROSTATICALLY TESTED WITH 5-GALLONS OF WATER FOR 1-HR WITH [Truncated]

Eval Division: Santa Clara County Environmental Health  
Eval Program: UST  
Eval Source: CERS

Eval General Type: Compliance Evaluation Inspection  
Eval Date: 09-14-2015  
Violations Found: No  
Eval Type: Routine done by local agency  
Eval Notes: Oversaw annual monitoring system certification performed by UST Compliance Testing. Technician Tony Fontana has all applicable certifications which are valid ICC, Veeder Root, and VMI. All three tank's annular sensors provided audible and visual alarms at the monitoring panel for both high and low liquid. All three STP sumps provided audible and visual alarms as well as positive shutdown of the turbines. UDC sensors at each dispenser (stand alone) provided shutdown of power to the pump. Pump reset achieved only by resetting breakers. Electronic LLDs for both 87 and 91 fuels provided alarms at monitoring panel as well as turbine shutdown. Tested with simulated 3gph, 10psi leak using VMI tester. Overfill provided by mechanical flapper valve in drop tubes. Spill buckets tested for one hour with water. Buckets showed no loss of liquid during test. NOTE: Tank 1 annular sensor is routinely providing high liquid alarms (at least 8 accounts last year). All alarms noted [Truncated]

Eval Division: Santa Clara County Environmental Health  
Eval Program: UST  
Eval Source: CERS

Eval General Type: Other/Unknown  
Eval Date: 09-14-2015  
Violations Found: No  
Eval Type: Other, not routine, done by local agency  
Eval Notes: Concurrent with annual monitoring cert, site conducted SB 989 triennial secondary testing. Testing conducted by UST Compliance Testing, Tony Fontana ICC certified technician. Witnessed testing of the 87B and 91 sumps- both sumps passed. Testing conducted using Incon accelerated tester. --87B sump (south) testing was underway at time inspector left site. Witnessed testing of 87B and 91 piping. Each piping run held 5 psi pressure for 30 minutes with no loss. --87A piping lost pressure during original test. Tank annular spaces not tested as they are brine filled. UDCs remained to be tested at time inspector left site.

Eval Division: Santa Clara County Environmental Health  
Eval Program: UST

Map ID  
Direction  
Distance  
Elevation

MAP FINDINGS

Site

Database(s)

EDR ID Number  
EPA ID Number

**BARRON PARK SHELL (Continued)**

**S103951943**

Eval Source: CERS

Eval General Type: Compliance Evaluation Inspection  
Eval Date: 09-16-2016  
Violations Found: No  
Eval Type: Routine done by local agency  
Eval Notes: On-site to witness the annual monitoring system certification and spill bucket test performed by Mr. Tony Fontana (certifications current) of UST Compliance. Hydrostatically monitored annular space sensors were removed and inverted to simulate low and high liquid. Both provided audible and visible alarms. Sump sensors were tested in water and provided audible and visible alarms and positive shutdown. Failsafe (sensor out, power out) also activated positive shutdown. Under dispenser containment (UDC) is monitored by stand-alone sensors. The sensors were tested in water and shut down the dispenser. Overfill protection is provided in all tanks by a flapper valve in the fill riser. The spill buckets are contained in the sump and were hydrostatically tested for one hour with no loss. Reviewed DUSTO Monthly Reports, DUSTO Training records, testing reports and maintenance documentation. Tank and monitoring system information submitted to the California [Truncated]

Eval Division: Santa Clara County Environmental Health  
Eval Program: UST  
Eval Source: CERS

Eval General Type: Compliance Evaluation Inspection  
Eval Date: 09-25-2017  
Violations Found: Yes  
Eval Type: Routine done by local agency  
Eval Notes: The following minor violations were observed, but corrected at the time of inspection: G020C: Marking of Hazardous Waste: one 1 quart container used to accumulate drained used oil that is emptied monthly; two used oil rollers with the label information worn away; one used antifreeze roller labeled only as "coolant only"; one 55 gallon used oil container missing hazardous property, physical state, initial accumulation date; one 55 gallon drum of paper used oil filters; G412C: Container Marking: Used Oil/Fuel Filters: one 55 gallon drum of metal-encased used oil filters missing initial accumulation date.NOTE: Observed several instances where metal-encased used oil filters were accumulated for longer than one year. ENSURE THAT METAL-ENCASED USED OIL FILTERS ARE NOT ACCUMULATED ON-SITE FOR LONGER THAN ONE YEAR [22CCR 66266.130]. G402C: Container Marking: Contaminated Containers: one 55 gallon empty drum that formerly held a hazardous material is un-labeled; one 15 gallon [Truncated]

Eval Division: Santa Clara County Environmental Health  
Eval Program: HW  
Eval Source: CERS

Eval General Type: Compliance Evaluation Inspection  
Eval Date: 10-02-2017  
Violations Found: Yes  
Eval Type: Routine done by local agency  
Eval Notes: On-site for a routine inspection in conjunction with the Annual Monitoring System Certification performed by U.S.T. Compliance Testing service technician, Tony Fontana. Mr. Fontana has a current ICC Service Technician certification, Veeder-Root certification, and VMI LDT-890 certification. The underground storage tank (UST) systems are

Map ID  
Direction  
Distance  
Elevation

MAP FINDINGS

Site

Database(s)

EDR ID Number  
EPA ID Number

**BARRON PARK SHELL (Continued)**

**S103951943**

comprised of three 10,000 gallon underground storage tanks (Regular-1, 2-Aux. Regular, 3-Premium). The piping lines of both Regular USTs are manifolded and share a line leak detector. The tanks have reported installation date of 1/1/1985, are used for motor vehicle fueling, and use pressurized piping for product delivery. The fill spill buckets are located in fill sumps, but the fill sumps are not regulated secondary containment pursuant to 23CCR 2636(a)(1); mechanical overfill prevention protection devices ( flapper valves ) are used for overfill protection on all three USTs. The tank annular spaces are monitored by Veeder-Root model [Truncated]

Eval Division: Santa Clara County Environmental Health  
Eval Program: UST  
Eval Source: CERS

**Enforcement Action:**

Site ID: 11012  
Site Name: BARRON PARK SHELL  
Site Address: 3601 EL CAMINO REAL  
Site City: PALO ALTO  
Site Zip: 94306  
Enf Action Date: 09-10-2013  
Enf Action Type: Notice of Violation (Unified Program)  
Enf Action Description: Notice of Violation Issued by the Inspector at the Time of Inspection  
Enf Action Notes: Not reported  
Enf Action Division: Santa Clara County Environmental Health  
Enf Action Program: HW  
Enf Action Source: CERS

Site ID: 11012  
Site Name: BARRON PARK SHELL  
Site Address: 3601 EL CAMINO REAL  
Site City: PALO ALTO  
Site Zip: 94306  
Enf Action Date: 09-11-2014  
Enf Action Type: Notice of Violation (Unified Program)  
Enf Action Description: Notice of Violation Issued by the Inspector at the Time of Inspection  
Enf Action Notes: Not reported  
Enf Action Division: Santa Clara County Environmental Health  
Enf Action Program: UST  
Enf Action Source: CERS

**Coordinates:**

Site ID: 11012  
Facility Name: BARRON PARK SHELL  
Env Int Type Code: HWG  
Program ID: 10078330  
Coord Name: Not reported  
Ref Point Type Desc: Unknown  
Latitude: 37.418835  
Longitude: -122.133209

**Affiliation:**

Affiliation Type Desc: CUPA District  
Entity Name: Santa Clara County Environmental Health  
Entity Title: Not reported  
Affiliation Address: 1555 Berger Drive, Suite 300

Map ID  
Direction  
Distance  
Elevation

MAP FINDINGS

Site

Database(s)

EDR ID Number  
EPA ID Number

**BARRON PARK SHELL (Continued)**

**S103951943**

Affiliation City: San Jose  
Affiliation State: CA  
Affiliation Country: Not reported  
Affiliation Zip: 95112-2716  
Affiliation Phone: (408) 918-3400

Affiliation Type Desc: Document Preparer  
Entity Name: Stantec Consulting Services Inc.  
Entity Title: Not reported  
Affiliation Address: Not reported  
Affiliation City: Not reported  
Affiliation State: Not reported  
Affiliation Country: Not reported  
Affiliation Zip: Not reported  
Affiliation Phone: Not reported

Affiliation Type Desc: Environmental Contact  
Entity Name: Thomas R. Gidlund  
Entity Title: Not reported  
Affiliation Address: 3601 El Camino Real  
Affiliation City: Palo Alto  
Affiliation State: CA  
Affiliation Country: Not reported  
Affiliation Zip: 94306  
Affiliation Phone: (650) 493-1250

Affiliation Type Desc: Facility Mailing Address  
Entity Name: Mailing Address  
Entity Title: Not reported  
Affiliation Address: 3601 El Camino Real  
Affiliation City: Palo Alto  
Affiliation State: CA  
Affiliation Country: Not reported  
Affiliation Zip: 94306  
Affiliation Phone: Not reported

Affiliation Type Desc: Identification Signer  
Entity Name: Thomas R. Gidlund  
Entity Title: President  
Affiliation Address: Not reported  
Affiliation City: Not reported  
Affiliation State: Not reported  
Affiliation Country: Not reported  
Affiliation Zip: Not reported  
Affiliation Phone: Not reported

Affiliation Type Desc: Legal Owner  
Entity Name: TERRA BELLA GROUP, INC.  
Entity Title: Not reported  
Affiliation Address: 3601 El Camino Real  
Affiliation City: Palo Alto  
Affiliation State: CA  
Affiliation Country: United States  
Affiliation Zip: 94306  
Affiliation Phone: (650) 493-1250

Affiliation Type Desc: Operator

Map ID  
Direction  
Distance  
Elevation

MAP FINDINGS

Site

Database(s)

EDR ID Number  
EPA ID Number

**BARRON PARK SHELL (Continued)**

**S103951943**

Entity Name: Dave Gidlund  
Entity Title: Not reported  
Affiliation Address: Not reported  
Affiliation City: Not reported  
Affiliation State: Not reported  
Affiliation Country: Not reported  
Affiliation Zip: Not reported  
Affiliation Phone: (650) 493-1250

Affiliation Type Desc: Parent Corporation  
Entity Name: BARRON PARK SHELL  
Entity Title: Not reported  
Affiliation Address: Not reported  
Affiliation City: Not reported  
Affiliation State: Not reported  
Affiliation Country: Not reported  
Affiliation Zip: Not reported  
Affiliation Phone: Not reported

Affiliation Type Desc: Property Owner  
Entity Name: Val B. Hengehold  
Entity Title: Not reported  
Affiliation Address: 124 Sand Hill Circle  
Affiliation City: Menlo Park  
Affiliation State: CA  
Affiliation Country: United States  
Affiliation Zip: 94024  
Affiliation Phone: (714) 744-7140

Affiliation Type Desc: UST Permit Applicant  
Entity Name: Thomas R. Gidlund  
Entity Title: President  
Affiliation Address: Not reported  
Affiliation City: Not reported  
Affiliation State: Not reported  
Affiliation Country: Not reported  
Affiliation Zip: Not reported  
Affiliation Phone: (650) 493-1250

Affiliation Type Desc: UST Property Owner Name  
Entity Name: Val B. Hangehold  
Entity Title: Not reported  
Affiliation Address: 124 Sand Hill Circle  
Affiliation City: Menlo Park  
Affiliation State: CA  
Affiliation Country: United States  
Affiliation Zip: 94024  
Affiliation Phone: (714) 744-7140

Affiliation Type Desc: UST Tank Operator  
Entity Name: Terra Bella Group, Inc  
Entity Title: Not reported  
Affiliation Address: 3601 El Camino Real  
Affiliation City: Palo Alto  
Affiliation State: CA  
Affiliation Country: United States  
Affiliation Zip: 94306

Map ID  
Direction  
Distance  
Elevation

MAP FINDINGS

Site

Database(s)

EDR ID Number  
EPA ID Number

**BARRON PARK SHELL (Continued)**

**S103951943**

Affiliation Phone: (650) 493-1250

Affiliation Type Desc: UST Tank Owner  
Entity Name: Terra Bella Group, Inc  
Entity Title: Not reported  
Affiliation Address: 3601 El Camino Real  
Affiliation City: Palo Alto  
Affiliation State: CA  
Affiliation Country: United States  
Affiliation Zip: 94306  
Affiliation Phone: (650) 493-1250

**CERS HAZ WASTE:**

Site ID: 11012  
CERS ID: 10078330  
CERS Description: Hazardous Waste Generator

**Violations:**

Site ID: 11012  
Site Name: BARRON PARK SHELL  
Violation Date: 09-25-2017  
Citation: HSC 6.5 25201(a) - California Health and Safety Code, Chapter 6.5, Section(s) 25201(a)

Violation Description: Failure to dispose of hazardous waste at a facility which has a permit from DTSC or disposing of hazardous waste at any point which is not authorized according to this chapter.

Violation Notes: Metal brake shavings are being disposed of to the trash. Either begin recycling the metal brake shavings for their scrap metal value or begin collecting and managing as hazardous waste.

Violation Division: Santa Clara County Environmental Health  
Violation Program: HW  
Violation Source: CERS

Site ID: 11012  
Site Name: BARRON PARK SHELL  
Violation Date: 09-25-2017  
Citation: 22 CCR 23 66273.31(a) - California Code of Regulations, Title 22, Chapter 23, Section(s) 66273.31(a)

Violation Description: Failure of the universal waste handler to transfer universal waste to the appropriate destination facility.

Violation Notes: Observed three approximately 1/3 full brake and parts cleaner aerosol cans in the trash dumpster. Immediately cease disposing of aerosol cans as trash unless they have been fully emptied of both contents and propellant and begin collecting and managing as hazardous waste or universal waste.

Violation Division: Santa Clara County Environmental Health  
Violation Program: HW  
Violation Source: CERS

Site ID: 11012  
Site Name: BARRON PARK SHELL  
Violation Date: 09-25-2017  
Citation: HSC 6.5 25250.22 - California Health and Safety Code, Chapter 6.5, Section(s) 25250.22

Violation Description: Failure to properly manage used oil and/or fuel filters in accordance with the requirements.

Map ID  
Direction  
Distance  
Elevation

MAP FINDINGS

Site

Database(s)

EDR ID Number  
EPA ID Number

**BARRON PARK SHELL (Continued)**

**S103951943**

Violation Notes: Metal-encased used oil filters are being as "drained used oil and gasoline filters" but are not being punctured/crushed/fully drained of all used oil. A small layer of used oil was observed in the 55 gallon accumulation drum. A copy of DTSC's Used Oil Filter Advisory will be provided with this inspection report. NOTE: While paper and metal-encased used oil filters were observed in separate accumulation containers, no consolidated manifests or bills of lading identify the paper used oil filters. Ensure the segregated paper used oil filters (i.e. used oil-saturated debris) are collected and managed as hazardous waste.

Violation Division: Santa Clara County Environmental Health  
Violation Program: HW  
Violation Source: CERS

Site ID: 11012  
Site Name: BARRON PARK SHELL  
Violation Date: 09-10-2013  
Citation: 22 CCR 16 66266.130 - California Code of Regulations, Title 22, Chapter 16, Section(s) 66266.130

Violation Description: Failure to properly handle, manage, label, and recycle used oil and fuel filters.

Violation Notes: Returned to compliance on 09/10/2013. Drums of used oil filters had "older" start date marked on it. Label replaced with one noting date of last pick up. NO CORRECTIVE ACTIONS REQUIRED.

Violation Division: Santa Clara County Environmental Health  
Violation Program: HW  
Violation Source: CERS

Site ID: 11012  
Site Name: BARRON PARK SHELL  
Violation Date: 10-02-2017  
Citation: 23 CCR 16 2641(h) - California Code of Regulations, Title 23, Chapter 16, Section(s) 2641(h)

Violation Description: Failure to have an approved UST Monitoring Plan.

Violation Notes: Returned to compliance on 10/20/2017. The UST Monitoring Plans for all three USTs incorrectly identifies the following elements: - Under Dispenser Containment (UDC) Monitoring: UDC Leak Alarm Triggers Automatic Pump Shutdown: Amend to NO - Under Dispenser Containment (UDC) Monitoring: Failure/Disconnection of UDC Monitoring System Triggers Automatic Pump Shutdown: Amend to NO A "marked-copy" will be provided with the inspection report.

Violation Division: Santa Clara County Environmental Health  
Violation Program: UST  
Violation Source: CERS

Site ID: 11012  
Site Name: BARRON PARK SHELL  
Violation Date: 09-10-2013  
Citation: 22 CCR 12 66262.34(f) - California Code of Regulations, Title 22, Chapter 12, Section(s) 66262.34(f)

Violation Description: Failure to properly label hazardous waste accumulation containers with the following requirements: "Hazardous Waste", name and address of the generator, physical and chemical characteristics of the Hazardous Waste, and starting accumulation date.

Violation Notes: Returned to compliance on 09/10/2013. Drums of antifreeze and used oil properly marked but missing accumulation start dates. Dates started on multi date label. Rolling oil cart label illegible. label replaced



Map ID  
Direction  
Distance  
Elevation

MAP FINDINGS

Site

Database(s)

EDR ID Number  
EPA ID Number

**BARRON PARK SHELL (Continued)**

**S103951943**

with legible label. NO CORRECTIVE ACTIONS REQUIRED.

Violation Division: Santa Clara County Environmental Health  
Violation Program: HW  
Violation Source: CERS

Site ID: 11012  
Site Name: BARRON PARK SHELL  
Violation Date: 09-25-2017  
Citation: 22 CCR 11 66261.7 - California Code of Regulations, Title 22, Chapter 11, Section(s) 66261.7  
Violation Description: Failure to manage empty containers greater than 5 gallons in capacity that previously held a hazardous material/waste in accordance with 22 CCR 11 66261.7 including but not limited to the following: (e)(2)By reclaiming its scrap value onsite or shipping the container or inner liner to a person who reclaims its scrap value; or (3) By reconditioning or remanufacturing the container or inner liner onsite for subsequent reuse, or shipping the container or inner liner to a person who reconditions or remanufactures the container or inner liner; or (4) By shipping the container or inner liner to a supplier or to another intermediate collection location for accumulation prior to managing the container or inner liner pursuant to subsections (e)(2) or (e)(3) of this section; or (i) By shipping the container or inner liner back to the supplier for the purpose of being refilled. (f) A container or an inner liner removed from a container larger than five gallons in capacity which is managed pursuant to subsection (e) of this section shall be marked with the date it has been emptied and shall be managed within one year of being emptied.

Violation Notes: Observed six 1 quart containers of 0W-40 containing pourable quantities of oil in the trash dumpster.

Violation Division: Santa Clara County Environmental Health  
Violation Program: HW  
Violation Source: CERS

Site ID: 11012  
Site Name: BARRON PARK SHELL  
Violation Date: 10-02-2017  
Citation: 23 CCR 16 2638(a) & (b), 2641(j), 2715(i) - California Code of Regulations, Title 23, Chapter 16, Section(s) 2638(a) & (b), 2641(j), 2715(i)  
Violation Description: Failure to have a properly qualified service technician test leak detection equipment as required every 12 months (vapor, pressure, hydrostatic (VPH) system, sensors, line-leak detectors (LLD), automatic tank gauge (ATG), etc.).

Violation Notes: Returned to compliance on 10/20/2017. The Annual Monitoring System certification was due by 9/30/2017, but was not conducted until today, 10/2/2017. No further action is needed to correct this violation. However, ensure that arrangements are made to have the Annual Monitoring System Certification conducted every 12 months going forward.

Violation Division: Santa Clara County Environmental Health  
Violation Program: UST  
Violation Source: CERS

Site ID: 11012  
Site Name: BARRON PARK SHELL  
Violation Date: 09-25-2017  
Citation: HSC 6.5 25250.7 - California Health and Safety Code, Chapter 6.5,

Map ID  
Direction  
Distance  
Elevation

MAP FINDINGS

Site

Database(s)

EDR ID Number  
EPA ID Number

**BARRON PARK SHELL (Continued)**

**S103951943**

Section(s) 25250.7  
Violation Description: Failure to prevent intentional contamination of used oil with other hazardous waste other than minimal amounts of vehicle fuel.  
Violation Notes: Used brake fluid is commingled with used oil and managed as used oil. Used oil cannot be contaminated with anything other than incidental amounts of vehicle fuel (e.g. engine blow-by ). Either begin collecting and managing the used brake fluid as a separate hazardous waste stream or begin managing the used oil/used brake fluid as fully-regulated hazardous waste.  
Violation Division: Santa Clara County Environmental Health  
Violation Program: HW  
Violation Source: CERS  
  
Site ID: 11012  
Site Name: BARRON PARK SHELL  
Violation Date: 10-02-2017  
Citation: 23 CCR 16 2637(e) - California Code of Regulations, Title 23, Chapter 16, Section(s) 2637(e)  
Violation Description: Failure to submit a copy of the secondary containment test results to the CUPA within 30 days after the test.  
Violation Notes: Returned to compliance on 10/20/2017. A copy of the 2015 Secondary Containment Testing Report has not been submitted to HMCD. A copy of the report was acquired during today's inspection. No further action is needed. However, ensure that all future secondary containment testing reports are submitted to HMCD within 30 days of testing.  
Violation Division: Santa Clara County Environmental Health  
Violation Program: UST  
Violation Source: CERS  
  
Site ID: 11012  
Site Name: BARRON PARK SHELL  
Violation Date: 10-02-2017  
Citation: 23 CCR 16 2638(d) - California Code of Regulations, Title 23, Chapter 16, Section(s) 2638(d)  
Violation Description: Failure to submit the Annual Monitoring System Certification Form to the CUPA within 30 days of completion of the test.  
Violation Notes: Returned to compliance on 10/20/2017. A copy of the 2014, 2015, and 2016 Annual Monitoring System Certifications have not been submitted to HMCD. A copy of all reports was acquired during today's inspection. No further action is needed. However, ensure that Annual Monitoring System Certifications are submitted to HMCD within 30 days of testing for this test and all future tests.  
Violation Division: Santa Clara County Environmental Health  
Violation Program: UST  
Violation Source: CERS  
  
Site ID: 11012  
Site Name: BARRON PARK SHELL  
Violation Date: 09-25-2017  
Citation: 22 CCR 12 66262.34(d) - California Code of Regulations, Title 22, Chapter 12, Section(s) 66262.34(d)  
Violation Description: Failure to send hazardous waste offsite for treatment, storage, or disposal within 180 days (or 270 days if waste is transported over 200 miles) for a generator who generates less than 1000 kilogram per month if all of the following conditions are met: (1) The quantity of hazardous waste accumulated onsite never exceeds 6,000 kilograms. (2) The generator complies with the requirements of 40 Code of Federal

Map ID  
Direction  
Distance  
Elevation

MAP FINDINGS

Site

Database(s)

EDR ID Number  
EPA ID Number

**BARRON PARK SHELL (Continued)**

**S103951943**

Violation Notes: Regulations section 262.34(d), (e) and (f). (3) The generator does not hold acutely hazardous waste or extremely hazardous waste in an amount greater than one kilogram for more than 90 days.  
Used antifreeze is routinely generated, but a pick-up has not occurred since 5/16/2016. Ensure that used antifreeze is picked up every 180 days.

Violation Division: Santa Clara County Environmental Health  
Violation Program: HW  
Violation Source: CERS

Site ID: 11012  
Site Name: BARRON PARK SHELL  
Violation Date: 09-11-2014  
Citation: 23 CCR 16 2712(b) - California Code of Regulations, Title 23, Chapter 16, Section(s) 2712(b)

Violation Description: Failure to maintain leak detection alarm logs and/or maintain records of appropriate follow-up actions

Violation Notes: OBSERVED THAT THE DECEMBER 2013 AND NOVEMBER 2013 D.O. REPORTS DID NOT NOTE ALARMS ON 12/7/2013 AT 0935-HRS, 11/29/14 AT1756-HRS AND 11/11/13 AT 0741-HRS FOR ALARMS ON SENSOR L-3 : REG AUX ANNULAR. THERE WERE NO MAINTENANCE RECORDS THAT ADDRESSED THE CORRECTIVE ACTIONS TAKEN TO CLEAR THESE ALARMS. PROVIDE A NARRATIVE OF HOW THESE ALARMS WERE CLEARED AND A COPY OF MAINTENANCE RECORDS THAT DOCUMENT HOW THE ALARMS WERE ADDRESSED.

Violation Division: Santa Clara County Environmental Health  
Violation Program: UST  
Violation Source: CERS

Evaluation:  
Eval General Type: Compliance Evaluation Inspection  
Eval Date: 01-15-2015  
Violations Found: No  
Eval Type: Routine done by local agency  
Eval Notes: Need CERS update.  
Eval Division: Palo Alto City Fire Department  
Eval Program: HMRRP  
Eval Source: CERS

Eval General Type: Compliance Evaluation Inspection  
Eval Date: 05-24-2016  
Violations Found: No  
Eval Type: Routine done by local agency  
Eval Notes: Not reported  
Eval Division: Palo Alto City Fire Department  
Eval Program: HMRRP  
Eval Source: CERS

Eval General Type: Compliance Evaluation Inspection  
Eval Date: 09-10-2013  
Violations Found: No  
Eval Type: Routine done by local agency  
Eval Notes: Oversaw annual monitoring system certification performed by UST Compliance Testing. Technician Tony Fontana has all applicable certifications which are valid ICC (ICC 5289227-UT, 6/23/2014), Veeder Root (A23686, 8/9/2015) and VMI (2332/2333, 6/29/2015). All three

Map ID  
Direction  
Distance  
Elevation

MAP FINDINGS

Site

Database(s)

EDR ID Number  
EPA ID Number

**BARRON PARK SHELL (Continued)**

**S103951943**

tank's annular sensors provided audible and visual alarms at the monitoring panel for both high and low liquid. All three STP sumps provided audible and visual alarms as well as positive shutdown of the turbines. UDC sensors at each dispenser (stand alone) provided shutdown of power to the pump. Pump reset achieved only by resetting breakers. Electronic LLDs for both 87 and 91 fuels provided alarms at monitoring panel as well as turbine shutdown. Tested with simulated 3gph, 10psi leak using VMI tester. Overfill provided by mechanical flapper valve in drop tubes. Spill buckets tested for one hour with water. Buckets showed no loss of liquid during test. Noted some liquid (water) in all three STP sumps. [Truncated]

Eval Division: Santa Clara County Environmental Health  
Eval Program: UST  
Eval Source: CERS

Eval General Type: Compliance Evaluation Inspection  
Eval Date: 09-10-2013  
Violations Found: Yes  
Eval Type: Routine done by local agency  
Eval Notes:

Site has auto repair/service bays attached to fueling station. Active EPA ID number CAL000229960. 2X 55 gallon drums for used oil, 1x55 for antifreeze, 1x15 for absorbent, 1x55 for filters. Rags service. Have spill materials available, fire extinguishers are within annual service dates, but due soon. Inspections done daily when emptying oil roller. Have documented training for employees, with training covering topics: spill response, labels, manifesting, inspections and emergency/evacuation. ER information posted. Reviewed receipts for removal of wastes for 2012 and 2013. --receipts for used oil, antifreeze, filters, absorbent and oily water noted. All receipts had all applicable information. No drips or stains noted on work area floors. Minor drips cleaned by rag. Daily mopping for cleaning only. Mop water no oily sheen.

Eval Division: Santa Clara County Environmental Health  
Eval Program: HW  
Eval Source: CERS

Eval General Type: Compliance Evaluation Inspection  
Eval Date: 09-11-2014  
Violations Found: Yes  
Eval Type: Routine done by local agency  
Eval Notes:

THE ANNUAL MONITORING CERTIFICATION WAS COMPLETED BY U.S.T. COMPLIANCE, SERVICE TECHNICIAN TONY FONTANA ICC 5311561-UT EXP: 5/29/2016, VEEDER-ROOT A23686 EXP: 8/9/2015, VMI#2332/2333 EXP: 6/29/2015. SYSTEM SETUP: VEEDER-ROOT TLS-350 TANK ID S T-1: REGULAR MAIN T-2: PREMIUM T-3: REGULAR AUXILIARY LIQUID SENSORS: L-1: REG MAIN ANNULAR (V/R: 794380-303) L-2: PREMIUM ANNULAR (V/R: 794380-303) L-3: REG AUX ANNULAR (V/R: 794380-303) L-4: 87-MAIN STP SUMP (V/R: 794380-208) L-5: 91-STP SUMP (V/R: 794380-208) L-6: 87-AUX STP SUMP (V/R: 794380-208) PLLD: Q-1: REGULAR (V/R: 848480-001); 400-FEET Q-2: PREMIUM (V/R: 848480-001); 200-FEET UDC S: ALL UDC S ARE MONITORED BY VEEDER-ROOT STAND-ALONE SENSORS (V/R: 330212-001) ALL WERE TESTED WITH WATER AND SHUTOFF POWER TO THE INDIVIDUAL DISPENSERS. OVERFILL: ALL TANKS HAVE MECHANICAL OVERFILL PROTECTION. ALL SPILL BUCKETS ARE SUMP MOUNTED; HYDROSTATICALLY TESTED WITH 5-GALLONS OF WATER FOR 1-HR WITH [Truncated]

Eval Division: Santa Clara County Environmental Health  
Eval Program: UST

Map ID  
Direction  
Distance  
Elevation

MAP FINDINGS

Site

Database(s)

EDR ID Number  
EPA ID Number

**BARRON PARK SHELL (Continued)**

**S103951943**

Eval Source: CERS

Eval General Type: Compliance Evaluation Inspection  
Eval Date: 09-14-2015  
Violations Found: No  
Eval Type: Routine done by local agency  
Eval Notes: Oversaw annual monitoring system certification performed by UST Compliance Testing. Technician Tony Fontana has all applicable certifications which are valid ICC, Veeder Root, and VMI. All three tank's annular sensors provided audible and visual alarms at the monitoring panel for both high and low liquid. All three STP sumps provided audible and visual alarms as well as positive shutdown of the turbines. UDC sensors at each dispenser (stand alone) provided shutdown of power to the pump. Pump reset achieved only by resetting breakers. Electronic LLDs for both 87 and 91 fuels provided alarms at monitoring panel as well as turbine shutdown. Tested with simulated 3gph, 10psi leak using VMI tester. Overfill provided by mechanical flapper valve in drop tubes. Spill buckets tested for one hour with water. Buckets showed no loss of liquid during test. NOTE: Tank 1 annular sensor is routinely providing high liquid alarms (at least 8 accounts last year). All alarms noted [Truncated]

Eval Division: Santa Clara County Environmental Health  
Eval Program: UST  
Eval Source: CERS

Eval General Type: Other/Unknown  
Eval Date: 09-14-2015  
Violations Found: No  
Eval Type: Other, not routine, done by local agency  
Eval Notes: Concurrent with annual monitoring cert, site conducted SB 989 triennial secondary testing. Testing conducted by UST Compliance Testing, Tony Fontana ICC certified technician. Witnessed testing of the 87B and 91 sumps- both sumps passed. Testing conducted using Incon accelerated tester. --87B sump (south) testing was underway at time inspector left site. Witnessed testing of 87B and 91 piping. Each piping run held 5 psi pressure for 30 minutes with no loss. --87A piping lost pressure during original test. Tank annular spaces not tested as they are brine filled. UDCs remained to be tested at time inspector left site.

Eval Division: Santa Clara County Environmental Health  
Eval Program: UST  
Eval Source: CERS

Eval General Type: Compliance Evaluation Inspection  
Eval Date: 09-16-2016  
Violations Found: No  
Eval Type: Routine done by local agency  
Eval Notes: On-site to witness the annual monitoring system certification and spill bucket test performed by Mr. Tony Fontana (certifications current) of UST Compliance. Hydrostatically monitored annular space sensors were removed and inverted to simulate low and high liquid. Both provided audible and visible alarms. Sump sensors were tested in water and provided audible and visible alarms and positive shutdown. Failsafe (sensor out, power out) also activated positive shutdown. Under dispenser containment (UDC) is monitored by stand-alone sensors. The sensors were tested in water and shut down the dispenser. Overfill protection is provided in all tanks by a flapper valve in the fill

Map ID  
Direction  
Distance  
Elevation

MAP FINDINGS

Site

Database(s)

EDR ID Number  
EPA ID Number

**BARRON PARK SHELL (Continued)**

**S103951943**

riser. The spill buckets are contained in the sump and were hydrostatically tested for one hour with no loss. Reviewed DUSTO Monthly Reports, DUSTO Training records, testing reports and maintenance documentation. Tank and monitoring system information submitted to the California [Truncated]

Eval Division: Santa Clara County Environmental Health  
Eval Program: UST  
Eval Source: CERS

Eval General Type: Compliance Evaluation Inspection  
Eval Date: 09-25-2017  
Violations Found: Yes  
Eval Type: Routine done by local agency  
Eval Notes: The following minor violations were observed, but corrected at the time of inspection: G020C: Marking of Hazardous Waste: one 1 quart container used to accumulate drained used oil that is emptied monthly; two used oil rollers with the label information worn away; one used antifreeze roller labeled only as "coolant only"; one 55 gallon used oil container missing hazardous property, physical state, initial accumulation date; one 55 gallon drum of paper used oil filters; G412C: Container Marking: Used Oil/Fuel Filters: one 55 gallon drum of metal-encased used oil filters missing initial accumulation date. NOTE: Observed several instances where metal-encased used oil filters were accumulated for longer than one year. ENSURE THAT METAL-ENCASED USED OIL FILTERS ARE NOT ACCUMULATED ON-SITE FOR LONGER THAN ONE YEAR [22CCR 66266.130]. G402C: Container Marking: Contaminated Containers: one 55 gallon empty drum that formerly held a hazardous material is un-labeled; one 15 gallon [Truncated]

Eval Division: Santa Clara County Environmental Health  
Eval Program: HW  
Eval Source: CERS

Eval General Type: Compliance Evaluation Inspection  
Eval Date: 10-02-2017  
Violations Found: Yes  
Eval Type: Routine done by local agency  
Eval Notes: On-site for a routine inspection in conjunction with the Annual Monitoring System Certification performed by U.S.T. Compliance Testing service technician, Tony Fontana. Mr. Fontana has a current ICC Service Technician certification, Veeder-Root certification, and VMI LDT-890 certification. The underground storage tank (UST) systems are comprised of three 10,000 gallon underground storage tanks (Regular-1, 2-Aux. Regular, 3-Premium). The piping lines of both Regular USTs are manifolded and share a line leak detector. The tanks have reported installation date of 1/1/1985, are used for motor vehicle fueling, and use pressurized piping for product delivery. The fill spill buckets are located in fill sumps, but the fill sumps are not regulated secondary containment pursuant to 23CCR 2636(a)(1); mechanical overflow prevention protection devices ( flapper valves ) are used for overflow protection on all three USTs. The tank annular spaces are monitored by Veeder-Root model [Truncated]

Eval Division: Santa Clara County Environmental Health  
Eval Program: UST  
Eval Source: CERS

Enforcement Action:  
Site ID: 11012

Map ID  
Direction  
Distance  
Elevation

MAP FINDINGS

Site

Database(s)

EDR ID Number  
EPA ID Number

**BARRON PARK SHELL (Continued)**

**S103951943**

Site Name: BARRON PARK SHELL  
Site Address: 3601 EL CAMINO REAL  
Site City: PALO ALTO  
Site Zip: 94306  
Enf Action Date: 09-10-2013  
Enf Action Type: Notice of Violation (Unified Program)  
Enf Action Description: Notice of Violation Issued by the Inspector at the Time of Inspection  
Enf Action Notes: Not reported  
Enf Action Division: Santa Clara County Environmental Health  
Enf Action Program: HW  
Enf Action Source: CERS

Site ID: 11012  
Site Name: BARRON PARK SHELL  
Site Address: 3601 EL CAMINO REAL  
Site City: PALO ALTO  
Site Zip: 94306  
Enf Action Date: 09-11-2014  
Enf Action Type: Notice of Violation (Unified Program)  
Enf Action Description: Notice of Violation Issued by the Inspector at the Time of Inspection  
Enf Action Notes: Not reported  
Enf Action Division: Santa Clara County Environmental Health  
Enf Action Program: UST  
Enf Action Source: CERS

Coordinates:

Site ID: 11012  
Facility Name: BARRON PARK SHELL  
Env Int Type Code: HWG  
Program ID: 10078330  
Coord Name: Not reported  
Ref Point Type Desc: Unknown  
Latitude: 37.418835  
Longitude: -122.133209

Affiliation:

Affiliation Type Desc: CUPA District  
Entity Name: Santa Clara County Environmental Health  
Entity Title: Not reported  
Affiliation Address: 1555 Berger Drive, Suite 300  
Affiliation City: San Jose  
Affiliation State: CA  
Affiliation Country: Not reported  
Affiliation Zip: 95112-2716  
Affiliation Phone: (408) 918-3400

Affiliation Type Desc: Document Preparer  
Entity Name: Stantec Consulting Services Inc.  
Entity Title: Not reported  
Affiliation Address: Not reported  
Affiliation City: Not reported  
Affiliation State: Not reported  
Affiliation Country: Not reported  
Affiliation Zip: Not reported  
Affiliation Phone: Not reported

Map ID  
Direction  
Distance  
Elevation

MAP FINDINGS

Site

Database(s)

EDR ID Number  
EPA ID Number

**BARRON PARK SHELL (Continued)**

**S103951943**

Affiliation Type Desc: Environmental Contact  
Entity Name: Thomas R. Gidlund  
Entity Title: Not reported  
Affiliation Address: 3601 El Camino Real  
Affiliation City: Palo Alto  
Affiliation State: CA  
Affiliation Country: Not reported  
Affiliation Zip: 94306  
Affiliation Phone: (650) 493-1250

Affiliation Type Desc: Facility Mailing Address  
Entity Name: Mailing Address  
Entity Title: Not reported  
Affiliation Address: 3601 El Camino Real  
Affiliation City: Palo Alto  
Affiliation State: CA  
Affiliation Country: Not reported  
Affiliation Zip: 94306  
Affiliation Phone: Not reported

Affiliation Type Desc: Identification Signer  
Entity Name: Thomas R. Gidlund  
Entity Title: President  
Affiliation Address: Not reported  
Affiliation City: Not reported  
Affiliation State: Not reported  
Affiliation Country: Not reported  
Affiliation Zip: Not reported  
Affiliation Phone: Not reported

Affiliation Type Desc: Legal Owner  
Entity Name: TERRA BELLA GROUP, INC.  
Entity Title: Not reported  
Affiliation Address: 3601 El Camino Real  
Affiliation City: Palo Alto  
Affiliation State: CA  
Affiliation Country: United States  
Affiliation Zip: 94306  
Affiliation Phone: (650) 493-1250

Affiliation Type Desc: Operator  
Entity Name: Dave Gidlund  
Entity Title: Not reported  
Affiliation Address: Not reported  
Affiliation City: Not reported  
Affiliation State: Not reported  
Affiliation Country: Not reported  
Affiliation Zip: Not reported  
Affiliation Phone: (650) 493-1250

Affiliation Type Desc: Parent Corporation  
Entity Name: BARRON PARK SHELL  
Entity Title: Not reported  
Affiliation Address: Not reported  
Affiliation City: Not reported  
Affiliation State: Not reported  
Affiliation Country: Not reported



Map ID  
Direction  
Distance  
Elevation

MAP FINDINGS

Site

Database(s)

EDR ID Number  
EPA ID Number

**BARRON PARK SHELL (Continued)**

**S103951943**

Affiliation Zip: Not reported  
Affiliation Phone: Not reported

Affiliation Type Desc: Property Owner  
Entity Name: Val B. Hengehold  
Entity Title: Not reported  
Affiliation Address: 124 Sand Hill Circle  
Affiliation City: Menlo Park  
Affiliation State: CA  
Affiliation Country: United States  
Affiliation Zip: 94024  
Affiliation Phone: (714) 744-7140

Affiliation Type Desc: UST Permit Applicant  
Entity Name: Thomas R. Gidlund  
Entity Title: President  
Affiliation Address: Not reported  
Affiliation City: Not reported  
Affiliation State: Not reported  
Affiliation Country: Not reported  
Affiliation Zip: Not reported  
Affiliation Phone: (650) 493-1250

Affiliation Type Desc: UST Property Owner Name  
Entity Name: Val B. Hangehold  
Entity Title: Not reported  
Affiliation Address: 124 Sand Hill Circle  
Affiliation City: Menlo Park  
Affiliation State: CA  
Affiliation Country: United States  
Affiliation Zip: 94024  
Affiliation Phone: (714) 744-7140

Affiliation Type Desc: UST Tank Operator  
Entity Name: Terra Bella Group, Inc  
Entity Title: Not reported  
Affiliation Address: 3601 El Camino Real  
Affiliation City: Palo Alto  
Affiliation State: CA  
Affiliation Country: United States  
Affiliation Zip: 94306  
Affiliation Phone: (650) 493-1250

Affiliation Type Desc: UST Tank Owner  
Entity Name: Terra Bella Group, Inc  
Entity Title: Not reported  
Affiliation Address: 3601 El Camino Real  
Affiliation City: Palo Alto  
Affiliation State: CA  
Affiliation Country: United States  
Affiliation Zip: 94306  
Affiliation Phone: (650) 493-1250

**CERS TANKS:**

Site ID: 11012  
CERS ID: 10078330

Map ID  
Direction  
Distance  
Elevation

MAP FINDINGS

Site

Database(s)

EDR ID Number  
EPA ID Number

**BARRON PARK SHELL (Continued)**

**S103951943**

CERS Description: Underground Storage Tank

Violations:

Site ID: 11012  
Site Name: BARRON PARK SHELL  
Violation Date: 09-25-2017  
Citation: HSC 6.5 25201(a) - California Health and Safety Code, Chapter 6.5, Section(s) 25201(a)  
Violation Description: Failure to dispose of hazardous waste at a facility which has a permit from DTSC or disposing of hazardous waste at any point which is not authorized according to this chapter.  
Violation Notes: Metal brake shavings are being disposed of to the trash. Either begin recycling the metal brake shavings for their scrap metal value or begin collecting and managing as hazardous waste.  
Violation Division: Santa Clara County Environmental Health  
Violation Program: HW  
Violation Source: CERS

Site ID: 11012  
Site Name: BARRON PARK SHELL  
Violation Date: 09-25-2017  
Citation: 22 CCR 23 66273.31(a) - California Code of Regulations, Title 22, Chapter 23, Section(s) 66273.31(a)  
Violation Description: Failure of the universal waste handler to transfer universal waste to the appropriate destination facility.  
Violation Notes: Observed three approximately 1/3 full brake and parts cleaner aerosol cans in the trash dumpster. Immediately cease disposing of aerosol cans as trash unless they have been fully emptied of both contents and propellant and begin collecting and managing as hazardous waste or universal waste.  
Violation Division: Santa Clara County Environmental Health  
Violation Program: HW  
Violation Source: CERS

Site ID: 11012  
Site Name: BARRON PARK SHELL  
Violation Date: 09-25-2017  
Citation: HSC 6.5 25250.22 - California Health and Safety Code, Chapter 6.5, Section(s) 25250.22  
Violation Description: Failure to properly manage used oil and/or fuel filters in accordance with the requirements.  
Violation Notes: Metal-encased used oil filters are being as "drained used oil and gasoline filters" but are not being punctured/crushed/fully drained of all used oil. A small layer of used oil was observed in the 55 gallon accumulation drum. A copy of DTSC's Used Oil Filter Advisory will be provided with this inspection report. NOTE: While paper and metal-encased used oil filters were observed in separate accumulation containers, no consolidated manifests or bills of lading identify the paper used oil filters. Ensure the segregated paper used oil filters (i.e. used oil-saturated debris) are collected and managed as hazardous waste.  
Violation Division: Santa Clara County Environmental Health  
Violation Program: HW  
Violation Source: CERS

Site ID: 11012  
Site Name: BARRON PARK SHELL  
Violation Date: 09-10-2013

Map ID  
Direction  
Distance  
Elevation

MAP FINDINGS

Site

Database(s)

EDR ID Number  
EPA ID Number

**BARRON PARK SHELL (Continued)**

**S103951943**

Citation: 22 CCR 16 66266.130 - California Code of Regulations, Title 22, Chapter 16, Section(s) 66266.130

Violation Description: Failure to properly handle, manage, label, and recycle used oil and fuel filters.

Violation Notes: Returned to compliance on 09/10/2013. Drums of used oil filters had "older" start date marked on it. Label replaced with one noting date of last pick up. NO CORRECTIVE ACTIONS REQUIRED.

Violation Division: Santa Clara County Environmental Health  
Violation Program: HW  
Violation Source: CERS

Site ID: 11012  
Site Name: BARRON PARK SHELL  
Violation Date: 10-02-2017

Citation: 23 CCR 16 2641(h) - California Code of Regulations, Title 23, Chapter 16, Section(s) 2641(h)

Violation Description: Failure to have an approved UST Monitoring Plan.

Violation Notes: Returned to compliance on 10/20/2017. The UST Monitoring Plans for all three USTs incorrectly identifies the following elements: - Under Dispenser Containment (UDC) Monitoring: UDC Leak Alarm Triggers Automatic Pump Shutdown: Amend to NO - Under Dispenser Containment (UDC) Monitoring: Failure/Disconnection of UDC Monitoring System Triggers Automatic Pump Shutdown: Amend to NO A "marked-copy" will be provided with the inspection report.

Violation Division: Santa Clara County Environmental Health  
Violation Program: UST  
Violation Source: CERS

Site ID: 11012  
Site Name: BARRON PARK SHELL  
Violation Date: 09-10-2013

Citation: 22 CCR 12 66262.34(f) - California Code of Regulations, Title 22, Chapter 12, Section(s) 66262.34(f)

Violation Description: Failure to properly label hazardous waste accumulation containers with the following requirements: "Hazardous Waste", name and address of the generator, physical and chemical characteristics of the Hazardous Waste, and starting accumulation date.

Violation Notes: Returned to compliance on 09/10/2013. Drums of antifreeze and used oil properly marked but missing accumulation start dates. Dates started on multi date label. Rolling oil cart label illegible. label replaced with legible label. NO CORRECTIVE ACTIONS REQUIRED.

Violation Division: Santa Clara County Environmental Health  
Violation Program: HW  
Violation Source: CERS

Site ID: 11012  
Site Name: BARRON PARK SHELL  
Violation Date: 09-25-2017

Citation: 22 CCR 11 66261.7 - California Code of Regulations, Title 22, Chapter 11, Section(s) 66261.7

Violation Description: Failure to manage empty containers greater than 5 gallons in capacity that previously held a hazardous material/waste in accordance with 22 CCR 11 66261.7 including but not limited to the following: (e)(2)By reclaiming its scrap value onsite or shipping the container or inner liner to a person who reclaims its scrap value; or (3) By reconditioning or remanufacturing the container or inner liner onsite for subsequent reuse, or shipping the container or inner liner to a

Map ID  
Direction  
Distance  
Elevation

MAP FINDINGS

Site

Database(s)

EDR ID Number  
EPA ID Number

**BARRON PARK SHELL (Continued)**

**S103951943**

person who reconditions or remanufactures the container or inner liner; or (4) By shipping the container or inner liner to a supplier or to another intermediate collection location for accumulation prior to managing the container or inner liner pursuant to subsections (e)(2) or (e)(3) of this section; or (i) By shipping the container or inner liner back to the supplier for the purpose of being refilled. (f) A container or an inner liner removed from a container larger than five gallons in capacity which is managed pursuant to subsection (e) of this section shall be marked with the date it has been emptied and shall be managed within one year of being emptied.

Violation Notes: Observed six 1 quart containers of 0W-40 containing pourable quantities of oil in the trash dumpster.

Violation Division: Santa Clara County Environmental Health  
Violation Program: HW  
Violation Source: CERS

Site ID: 11012  
Site Name: BARRON PARK SHELL  
Violation Date: 10-02-2017  
Citation: 23 CCR 16 2638(a) & (b), 2641(j), 2715(i) - California Code of Regulations, Title 23, Chapter 16, Section(s) 2638(a) & (b), 2641(j), 2715(i)

Violation Description: Failure to have a properly qualified service technician test leak detection equipment as required every 12 months (vapor, pressure, hydrostatic (VPH) system, sensors, line-leak detectors (LLD), automatic tank gauge (ATG), etc.).

Violation Notes: Returned to compliance on 10/20/2017. The Annual Monitoring System certification was due by 9/30/2017, but was not conducted until today, 10/2/2017. No further action is needed to correct this violation. However, ensure that arrangements are made to have the Annual Monitoring System Certification conducted every 12 months going forward.

Violation Division: Santa Clara County Environmental Health  
Violation Program: UST  
Violation Source: CERS

Site ID: 11012  
Site Name: BARRON PARK SHELL  
Violation Date: 09-25-2017  
Citation: HSC 6.5 25250.7 - California Health and Safety Code, Chapter 6.5, Section(s) 25250.7

Violation Description: Failure to prevent intentional contamination of used oil with other hazardous waste other than minimal amounts of vehicle fuel.

Violation Notes: Used brake fluid is commingled with used oil and managed as used oil. Used oil cannot be contaminated with anything other than incidental amounts of vehicle fuel (e.g. engine blow-by ). Either begin collecting and managing the used brake fluid as a separate hazardous waste stream or begin managing the used oil/used brake fluid as fully-regulated hazardous waste.

Violation Division: Santa Clara County Environmental Health  
Violation Program: HW  
Violation Source: CERS

Site ID: 11012  
Site Name: BARRON PARK SHELL  
Violation Date: 10-02-2017  
Citation: 23 CCR 16 2637(e) - California Code of Regulations, Title 23, Chapter

Map ID  
Direction  
Distance  
Elevation

MAP FINDINGS

Site

Database(s)

EDR ID Number  
EPA ID Number

**BARRON PARK SHELL (Continued)**

**S103951943**

Violation Description: 16, Section(s) 2637(e)  
Failure to submit a copy of the secondary containment test results to the CUPA within 30 days after the test.

Violation Notes: Returned to compliance on 10/20/2017. A copy of the 2015 Secondary Containment Testing Report has not been submitted to HMCD. A copy of the report was acquired during today's inspection. No further action is needed. However, ensure that all future secondary containment testing reports are submitted to HMCD within 30 days of testing.

Violation Division: Santa Clara County Environmental Health  
Violation Program: UST  
Violation Source: CERS

Site ID: 11012  
Site Name: BARRON PARK SHELL  
Violation Date: 10-02-2017  
Citation: 23 CCR 16 2638(d) - California Code of Regulations, Title 23, Chapter 16, Section(s) 2638(d)

Violation Description: Failure to submit the Annual Monitoring System Certification Form to the CUPA within 30 days of completion of the test.

Violation Notes: Returned to compliance on 10/20/2017. A copy of the 2014, 2015, and 2016 Annual Monitoring System Certifications have not been submitted to HMCD. A copy of all reports was acquired during today's inspection. No further action is needed. However, ensure that Annual Monitoring System Certifications are submitted to HMCD within 30 days of testing for this test and all future tests.

Violation Division: Santa Clara County Environmental Health  
Violation Program: UST  
Violation Source: CERS

Site ID: 11012  
Site Name: BARRON PARK SHELL  
Violation Date: 09-25-2017  
Citation: 22 CCR 12 66262.34(d) - California Code of Regulations, Title 22, Chapter 12, Section(s) 66262.34(d)

Violation Description: Failure to send hazardous waste offsite for treatment, storage, or disposal within 180 days (or 270 days if waste is transported over 200 miles) for a generator who generates less than 1000 kilogram per month if all of the following conditions are met: (1) The quantity of hazardous waste accumulated onsite never exceeds 6,000 kilograms. (2) The generator complies with the requirements of 40 Code of Federal Regulations section 262.34(d), (e) and (f). (3) The generator does not hold acutely hazardous waste or extremely hazardous waste in an amount greater than one kilogram for more than 90 days.

Violation Notes: Used antifreeze is routinely generated, but a pick-up has not occurred since 5/16/2016. Ensure that used antifreeze is picked up every 180 days.

Violation Division: Santa Clara County Environmental Health  
Violation Program: HW  
Violation Source: CERS

Site ID: 11012  
Site Name: BARRON PARK SHELL  
Violation Date: 09-11-2014  
Citation: 23 CCR 16 2712(b) - California Code of Regulations, Title 23, Chapter 16, Section(s) 2712(b)

Violation Description: Failure to maintain leak detection alarm logs and/or maintain records of appropriate follow-up actions

Map ID  
Direction  
Distance  
Elevation

MAP FINDINGS

Site

Database(s)

EDR ID Number  
EPA ID Number

**BARRON PARK SHELL (Continued)**

**S103951943**

Violation Notes:

OBSERVED THAT THE DECEMBER 2013 AND NOVEMBER 2013 D.O. REPORTS DID NOT NOTE ALARMS ON 12/7/2013 AT 0935-HRS, 11/29/14 AT1756-HRS AND 11/11/13 AT 0741-HRS FOR ALARMS ON SENSOR L-3 : REG AUX ANNULAR. THERE WERE NO MAINTENANCE RECORDS THAT ADDRESSED THE CORRECTIVE ACTIONS TAKEN TO CLEAR THESE ALARMS. PROVIDE A NARRATIVE OF HOW THESE ALARMS WERE CLEARED AND A COPY OF MAINTENANCE RECORDS THAT DOCUMENT HOW THE ALARMS WERE ADDRESSED.

Violation Division:  
Violation Program:  
Violation Source:

Santa Clara County Environmental Health  
UST  
CERS

Evaluation:

Eval General Type:  
Eval Date:  
Violations Found:  
Eval Type:  
Eval Notes:  
Eval Division:  
Eval Program:  
Eval Source:

Compliance Evaluation Inspection  
01-15-2015  
No  
Routine done by local agency  
Need CERS update.  
Palo Alto City Fire Department  
HMRRP  
CERS

Eval General Type:  
Eval Date:  
Violations Found:  
Eval Type:  
Eval Notes:  
Eval Division:  
Eval Program:  
Eval Source:

Compliance Evaluation Inspection  
05-24-2016  
No  
Routine done by local agency  
Not reported  
Palo Alto City Fire Department  
HMRRP  
CERS

Eval General Type:  
Eval Date:  
Violations Found:  
Eval Type:  
Eval Notes:

Compliance Evaluation Inspection  
09-10-2013  
No  
Routine done by local agency  
Oversaw annual monitoring system certification performed by UST Compliance Testing. Technician Tony Fontana has all applicable certifications which are valid ICC (ICC 5289227-UT, 6/23/2014), Veeder Root (A23686, 8/9/2015) and VMI (2332/2333, 6/29/2015). All three tank's annular sensors provided audible and visual alarms at the monitoring panel for both high and low liquid. All three STP sumps provided audible and visual alarms as well as positive shutdown of the turbines. UDC sensors at each dispenser (stand alone) provided shutdown of power to the pump. Pump reset achieved only by resetting breakers. Electronic LLDs for both 87 and 91 fuels provided alarms at monitoring panel as well as turbine shutdown. Tested with simulated 3gph, 10psi leak using VMI tester. Overfill provided by mechanical flapper valve in drop tubes. Spill buckets tested for one hour with water. Buckets showed no loss of liquid during test. Noted some liquid (water) in all three STP sumps. [Truncated]

Eval Division:  
Eval Program:  
Eval Source:

Santa Clara County Environmental Health  
UST  
CERS

Eval General Type:  
Eval Date:

Compliance Evaluation Inspection  
09-10-2013

Map ID  
Direction  
Distance  
Elevation

MAP FINDINGS

Site

Database(s)

EDR ID Number  
EPA ID Number

**BARRON PARK SHELL (Continued)**

**S103951943**

Violations Found: Yes  
Eval Type: Routine done by local agency  
Eval Notes: Site has auto repair/service bays attached to fueling station. Active EPA ID number CAL000229960. 2X 55 gallon drums for used oil, 1x55 for antifreeze, 1x15 for absorbent, 1x55 for filters. Rags service. Have spill materials available, fire extinguishers are within annual service dates, but due soon. Inspections done daily when emptying oil roller. Have documented training for employees, with training covering topics: spill response, labels, manifesting, inspections and emergency/evacuation. ER information posted. Reviewed receipts for removal of wastes for 2012 and 2013. --receipts for used oil, antifreeze, filters, absorbent and oily water noted. All receipts had all applicable information. No drips or stains noted on work area floors. Minor drips cleaned by rag. Daily mopping for cleaning only. Mop water no oily sheen.

Eval Division: Santa Clara County Environmental Health  
Eval Program: HW  
Eval Source: CERS

Eval General Type: Compliance Evaluation Inspection  
Eval Date: 09-11-2014  
Violations Found: Yes  
Eval Type: Routine done by local agency  
Eval Notes: THE ANNUAL MONITORING CERTIFICATION WAS COMPLETED BY U.S.T. COMPLIANCE, SERVICE TECHNICIAN TONY FONTANA ICC 5311561-UT EXP: 5/29/2016, VEEDER-ROOT A23686 EXP: 8/9/2015, VMI#2332/2333 EXP: 6/29/2015. SYSTEM SETUP: VEEDER-ROOT TLS-350 TANK ID S T-1: REGULAR MAIN T-2: PREMIUM T-3: REGULAR AUXILIARY LIQUID SENSORS: L-1: REG MAIN ANNULAR (V/R: 794380-303) L-2: PREMIUM ANNULAR (V/R: 794380-303) L-3: REG AUX ANNULAR (V/R: 794380-303) L-4: 87-MAIN STP SUMP (V/R: 794380-208) L-5: 91-STP SUMP (V/R: 794380-208) L-6: 87-AUX STP SUMP (V/R: 794380-208) PLLD: Q-1: REGULAR (V/R: 848480-001); 400-FEET Q-2: PREMIUM (V/R: 848480-001); 200-FEET UDC S: ALL UDC S ARE MONITORED BY VEEDER-ROOT STAND-ALONE SENSORS (V/R: 330212-001) ALL WERE TESTED WITH WATER AND SHUTOFF POWER TO THE INDIVIDUAL DISPENSERS. OVERFILL: ALL TANKS HAVE MECHANICAL OVERFILL PROTECTION. ALL SPILL BUCKETS ARE SUMP MOUNTED; HYDROSTATICALLY TESTED WITH 5-GALLONS OF WATER FOR 1-HR WITH [Truncated]

Eval Division: Santa Clara County Environmental Health  
Eval Program: UST  
Eval Source: CERS

Eval General Type: Compliance Evaluation Inspection  
Eval Date: 09-14-2015  
Violations Found: No  
Eval Type: Routine done by local agency  
Eval Notes: Oversaw annual monitoring system certification performed by UST Compliance Testing. Technician Tony Fontana has all applicable certifications which are valid ICC, Veeder Root, and VMI. All three tank's annular sensors provided audible and visual alarms at the monitoring panel for both high and low liquid. All three STP sumps provided audible and visual alarms as well as positive shutdown of the turbines. UDC sensors at each dispenser (stand alone) provided shutdown of power to the pump. Pump reset achieved only by resetting breakers. Electronic LLDs for both 87 and 91 fuels provided alarms at monitoring panel as well as turbine shutdown. Tested with simulated 3gph, 10psi leak using VMI tester. Overfill provided by mechanical

Map ID  
Direction  
Distance  
Elevation

MAP FINDINGS

Site

Database(s)

EDR ID Number  
EPA ID Number

**BARRON PARK SHELL (Continued)**

**S103951943**

flapper valve in drop tubes. Spill buckets tested for one hour with water. Buckets showed no loss of liquid during test. NOTE: Tank 1 annular sensor is routinely providing high liquid alarms (at least 8 accounts last year). All alarms noted [Truncated]

Eval Division: Santa Clara County Environmental Health  
Eval Program: UST  
Eval Source: CERS

Eval General Type: Other/Unknown  
Eval Date: 09-14-2015  
Violations Found: No  
Eval Type: Other, not routine, done by local agency  
Eval Notes: Concurrent with annual monitoring cert, site conducted SB 989 triennial secondary testing. Testing conducted by UST Compliance Testing, Tony Fontana ICC certified technician. Witnessed testing of the 87B and 91 sumps- both sumps passed. Testing conducted using Incon accelerated tester. --87B sump (south) testing was underway at time inspector left site. Witnessed testing of 87B and 91 piping. Each piping run held 5 psi pressure for 30 minutes with no loss. --87A piping lost pressure during original test. Tank annular spaces not tested as they are brine filled. UDCs remained to be tested at time inspector left site.

Eval Division: Santa Clara County Environmental Health  
Eval Program: UST  
Eval Source: CERS

Eval General Type: Compliance Evaluation Inspection  
Eval Date: 09-16-2016  
Violations Found: No  
Eval Type: Routine done by local agency  
Eval Notes: On-site to witness the annual monitoring system certification and spill bucket test performed by Mr. Tony Fontana (certifications current) of UST Compliance. Hydrostatically monitored annular space sensors were removed and inverted to simulate low and high liquid. Both provided audible and visible alarms. Sump sensors were tested in water and provided audible and visible alarms and positive shutdown. Failsafe (sensor out, power out) also activated positive shutdown. Under dispenser containment (UDC) is monitored by stand-alone sensors. The sensors were tested in water and shut down the dispenser. Overflow protection is provided in all tanks by a flapper valve in the fill riser. The spill buckets are contained in the sump and were hydrostatically tested for one hour with no loss. Reviewed DUSTO Monthly Reports, DUSTO Training records, testing reports and maintenance documentation. Tank and monitoring system information submitted to the California [Truncated]

Eval Division: Santa Clara County Environmental Health  
Eval Program: UST  
Eval Source: CERS

Eval General Type: Compliance Evaluation Inspection  
Eval Date: 09-25-2017  
Violations Found: Yes  
Eval Type: Routine done by local agency  
Eval Notes: The following minor violations were observed, but corrected at the time of inspection: G020C: Marking of Hazardous Waste: one 1 quart container used to accumulate drained used oil that is emptied monthly; two used oil rollers with the label information worn away; one used



Map ID  
Direction  
Distance  
Elevation

MAP FINDINGS

Site

Database(s)

EDR ID Number  
EPA ID Number

**BARRON PARK SHELL (Continued)**

**S103951943**

antifreeze roller labeled only as "coolant only"; one 55 gallon used oil container missing hazardous property, physical state, initial accumulation date; one 55 gallon drum of paper used oil filters; G412C: Container Marking: Used Oil/Fuel Filters: one 55 gallon drum of metal-encased used oil filters missing initial accumulation date.NOTE: Observed several instances where metal-encased used oil filters were accumulated for longer than one year. ENSURE THAT METAL-ENCASED USED OIL FILTERS ARE NOT ACCUMULATED ON-SITE FOR LONGER THAN ONE YEAR [22CCR 66266.130]. G402C: Container Marking: Contaminated Containers: one 55 gallon empty drum that formerly held a hazardous material is un-labeled; one 15 gallon [Truncated]

Eval Division: Santa Clara County Environmental Health  
Eval Program: HW  
Eval Source: CERS

Eval General Type: Compliance Evaluation Inspection  
Eval Date: 10-02-2017  
Violations Found: Yes  
Eval Type: Routine done by local agency  
Eval Notes: On-site for a routine inspection in conjunction with the Annual

Monitoring System Certification performed by U.S.T. Compliance Testing service technician, Tony Fontana. Mr. Fontana has a current ICC Service Technician certification, Veeder-Root certification, and VMI LDT-890 certification. The underground storage tank (UST) systems are comprised of three 10,000 gallon underground storage tanks (Regular-1, 2-Aux. Regular, 3-Premium). The piping lines of both Regular USTs are manifolded and share a line leak detector. The tanks have reported installation date of 1/1/1985, are used for motor vehicle fueling, and use pressurized piping for product delivery. The fill spill buckets are located in fill sumps, but the fill sumps are not regulated secondary containment pursuant to 23CCR 2636(a)(1); mechanical overfill prevention protection devices ( flapper valves ) are used for overfill protection on all three USTs. The tank annular spaces are monitored by Veeder-Root model [Truncated]

Eval Division: Santa Clara County Environmental Health  
Eval Program: UST  
Eval Source: CERS

**Enforcement Action:**

Site ID: 11012  
Site Name: BARRON PARK SHELL  
Site Address: 3601 EL CAMINO REAL  
Site City: PALO ALTO  
Site Zip: 94306  
Enf Action Date: 09-10-2013  
Enf Action Type: Notice of Violation (Unified Program)  
Enf Action Description: Notice of Violation Issued by the Inspector at the Time of Inspection  
Enf Action Notes: Not reported  
Enf Action Division: Santa Clara County Environmental Health  
Enf Action Program: HW  
Enf Action Source: CERS

Site ID: 11012  
Site Name: BARRON PARK SHELL  
Site Address: 3601 EL CAMINO REAL  
Site City: PALO ALTO  
Site Zip: 94306

Map ID  
Direction  
Distance  
Elevation

MAP FINDINGS

Site

Database(s)

EDR ID Number  
EPA ID Number

**BARRON PARK SHELL (Continued)**

**S103951943**

Enf Action Date: 09-11-2014  
Enf Action Type: Notice of Violation (Unified Program)  
Enf Action Description: Notice of Violation Issued by the Inspector at the Time of Inspection  
Enf Action Notes: Not reported  
Enf Action Division: Santa Clara County Environmental Health  
Enf Action Program: UST  
Enf Action Source: CERS

Coordinates:

Site ID: 11012  
Facility Name: BARRON PARK SHELL  
Env Int Type Code: HWG  
Program ID: 10078330  
Coord Name: Not reported  
Ref Point Type Desc: Unknown  
Latitude: 37.418835  
Longitude: -122.133209

Affiliation:

Affiliation Type Desc: CUPA District  
Entity Name: Santa Clara County Environmental Health  
Entity Title: Not reported  
Affiliation Address: 1555 Berger Drive, Suite 300  
Affiliation City: San Jose  
Affiliation State: CA  
Affiliation Country: Not reported  
Affiliation Zip: 95112-2716  
Affiliation Phone: (408) 918-3400

Affiliation Type Desc: Document Preparer  
Entity Name: Stantec Consulting Services Inc.  
Entity Title: Not reported  
Affiliation Address: Not reported  
Affiliation City: Not reported  
Affiliation State: Not reported  
Affiliation Country: Not reported  
Affiliation Zip: Not reported  
Affiliation Phone: Not reported

Affiliation Type Desc: Environmental Contact  
Entity Name: Thomas R. Gidlund  
Entity Title: Not reported  
Affiliation Address: 3601 El Camino Real  
Affiliation City: Palo Alto  
Affiliation State: CA  
Affiliation Country: Not reported  
Affiliation Zip: 94306  
Affiliation Phone: (650) 493-1250

Affiliation Type Desc: Facility Mailing Address  
Entity Name: Mailing Address  
Entity Title: Not reported  
Affiliation Address: 3601 El Camino Real  
Affiliation City: Palo Alto  
Affiliation State: CA  
Affiliation Country: Not reported

Map ID  
Direction  
Distance  
Elevation

MAP FINDINGS

Site

Database(s)

EDR ID Number  
EPA ID Number

**BARRON PARK SHELL (Continued)**

**S103951943**

Affiliation Zip: 94306  
Affiliation Phone: Not reported

Affiliation Type Desc: Identification Signer  
Entity Name: Thomas R. Gidlund  
Entity Title: President  
Affiliation Address: Not reported  
Affiliation City: Not reported  
Affiliation State: Not reported  
Affiliation Country: Not reported  
Affiliation Zip: Not reported  
Affiliation Phone: Not reported

Affiliation Type Desc: Legal Owner  
Entity Name: TERRA BELLA GROUP, INC.  
Entity Title: Not reported  
Affiliation Address: 3601 El Camino Real  
Affiliation City: Palo Alto  
Affiliation State: CA  
Affiliation Country: United States  
Affiliation Zip: 94306  
Affiliation Phone: (650) 493-1250

Affiliation Type Desc: Operator  
Entity Name: Dave Gidlund  
Entity Title: Not reported  
Affiliation Address: Not reported  
Affiliation City: Not reported  
Affiliation State: Not reported  
Affiliation Country: Not reported  
Affiliation Zip: Not reported  
Affiliation Phone: (650) 493-1250

Affiliation Type Desc: Parent Corporation  
Entity Name: BARRON PARK SHELL  
Entity Title: Not reported  
Affiliation Address: Not reported  
Affiliation City: Not reported  
Affiliation State: Not reported  
Affiliation Country: Not reported  
Affiliation Zip: Not reported  
Affiliation Phone: Not reported

Affiliation Type Desc: Property Owner  
Entity Name: Val B. Hengehold  
Entity Title: Not reported  
Affiliation Address: 124 Sand Hill Circle  
Affiliation City: Menlo Park  
Affiliation State: CA  
Affiliation Country: United States  
Affiliation Zip: 94024  
Affiliation Phone: (714) 744-7140

Affiliation Type Desc: UST Permit Applicant  
Entity Name: Thomas R. Gidlund  
Entity Title: President  
Affiliation Address: Not reported

Map ID  
Direction  
Distance  
Elevation

MAP FINDINGS

Site

Database(s)

EDR ID Number  
EPA ID Number

**BARRON PARK SHELL (Continued)**

**S103951943**

Affiliation City: Not reported  
Affiliation State: Not reported  
Affiliation Country: Not reported  
Affiliation Zip: Not reported  
Affiliation Phone: (650) 493-1250

Affiliation Type Desc: UST Property Owner Name  
Entity Name: Val B. Hangehold  
Entity Title: Not reported  
Affiliation Address: 124 Sand Hill Circle  
Affiliation City: Menlo Park  
Affiliation State: CA  
Affiliation Country: United States  
Affiliation Zip: 94024  
Affiliation Phone: (714) 744-7140

Affiliation Type Desc: UST Tank Operator  
Entity Name: Terra Bella Group, Inc  
Entity Title: Not reported  
Affiliation Address: 3601 El Camino Real  
Affiliation City: Palo Alto  
Affiliation State: CA  
Affiliation Country: United States  
Affiliation Zip: 94306  
Affiliation Phone: (650) 493-1250

Affiliation Type Desc: UST Tank Owner  
Entity Name: Terra Bella Group, Inc  
Entity Title: Not reported  
Affiliation Address: 3601 El Camino Real  
Affiliation City: Palo Alto  
Affiliation State: CA  
Affiliation Country: United States  
Affiliation Zip: 94306  
Affiliation Phone: (650) 493-1250

---

**AS547**    **3601 EL CAMINO REALNA PALO ALTO**  
**SE**        **3601 EL CAMINO REAL**  
**1/8-1/4**    **PALO ALTO, CA 94306**  
**0.244 mi.**  
**1289 ft.**    **Site 17 of 27 in cluster AS**

**FINDS**    **1023290322**  
              **N/A**

**Relative:**    FINDS:  
**Higher**

**Actual:**     Registry ID:            110065817343  
**39 ft.**        Environmental Interest/Information System  
                                 STATE MASTER

[Click this hyperlink](#) while viewing on your computer to access additional FINDS: detail in the EDR Site Report.

MAP FINDINGS

Map ID  
Direction  
Distance  
Elevation

Site

Database(s)

EDR ID Number  
EPA ID Number

**AS548**      **SHELL STATION #135742**  
**SE**            **3601 EL CAMINO REAL**  
**1/8-1/4**       **PALO ALTO, CA 94306**  
**0.244 mi.**  
**1289 ft.**      **Site 18 of 27 in cluster AS**

**CA CUPA Listings**    **S121473733**  
**N/A**

**Relative:**      CUPA SANTA CLARA:  
**Higher**            Region:                    SANTA CLARA  
                         PE#:                        2240  
**Actual:**            Program Description:    GENERATES < 10 GAL/YR  
**39 ft.**                Latitude:                 37.41881  
                         Longitude:               -122.13360  
                         Record ID:               PR0381375  
                         Facility ID:               FA0260227

**AS549**      **BARRON PARK SHELL SERVICE**  
**SE**            **3601 EL CAMINO REAL**  
**1/8-1/4**       **PALO ALTO, CA 94306**  
**0.244 mi.**  
**1289 ft.**      **Site 19 of 27 in cluster AS**

**EDR Hist Auto**      **1020426212**  
**N/A**

**Relative:**      EDR Hist Auto  
**Higher**

<b>Actual:</b> <b>39 ft.</b>	Year: Name:	Type:
	1986 BARRON PARK SHELL SERVICE	Gasoline Service Stations
	1987 BARRON PARK SHELL SERVICE	Gasoline Service Stations
	1988 BARRON PARK SHELL SERVICE	Gasoline Service Stations
	1989 BARRON PARK SHELL SERVICE	Gasoline Service Stations
	1990 BARRON PARK SHELL SERVICE	Gasoline Service Stations
	1991 BARRON PARK SHELL SERVICE	Gasoline Service Stations
	1992 BARRON PARK SHELL SERVICE	Gasoline Service Stations
	1993 BARRON PARK SHELL SERVICE	Gasoline Service Stations
	1994 BARRON PARK SHELL SERVICE	Gasoline Service Stations
	1995 BARRON PARK SHELL SERVICE	Gasoline Service Stations
	1996 BARRON PARK SHELL SERVICE	Gasoline Service Stations
	1997 BARRON PARK SHELL SERVICE	Gasoline Service Stations
	1998 BARRON PARK SHELL SERVICE	Gasoline Service Stations
	1999 BARRON PARK SHELL SERVICE	Gasoline Service Stations
	2000 BARRON PARK SHELL SERVICE	Gasoline Service Stations
	2001 TERRA BELLA GROUP INC	Gasoline Service Stations
	2002 TERRA BELLA GROUP INC	Gasoline Service Stations
	2003 TERRA BELLA GROUP INC	Gasoline Service Stations
	2004 TERRA BELLA GROUP INC	Gasoline Service Stations
	2005 TERRA BELLA GROUP INC	Gasoline Service Stations
	2006 TERRA BELLA GROUP INC	Gasoline Service Stations
	2007 TERRA BELLA GROUP INC	Gasoline Service Stations
	2008 TERRA BELLA GROUP INC	Gasoline Service Stations
	2009 TERRA BELLA GROUP INC	Gasoline Service Stations
	2010 TERRA BELLA GROUP INC	Gasoline Service Stations
	2011 TERRA BELLA GROUP INC	Gasoline Service Stations
	2012 TERRA BELLA GROUP INC	Gasoline Service Stations
	2013 TERRA BELLA GROUP INC	Gasoline Service Stations
	2014 TERRA BELLA GROUP INC	Gasoline Service Stations, NEC

Map ID  
Direction  
Distance  
Elevation

MAP FINDINGS

Site

Database(s)

EDR ID Number  
EPA ID Number

AS550  
SE  
1/8-1/4  
0.244 mi.  
1289 ft.

**BARRON PARK SHELL**  
**3601 EL CAMINO REAL**  
**PALO ALTO, CA 94306**  
  
**Site 20 of 27 in cluster AS**

**CA HAZNET S113114708**  
**N/A**

**Relative:**  
**Higher**  
  
**Actual:**  
**39 ft.**

HAZNET:  
envid: S113114708  
Year: 2011  
GEPAID: CAL000229960  
Contact: TOM GIDLUND  
Telephone: 6504931250  
Mailing Name: Not reported  
Mailing Address: 3601 EL CAMINO REAL  
Mailing City,St,Zip: PALO ALTO, CA 943062813  
Gen County: Not reported  
TSD EPA ID: CAD980887418  
TSD County: Not reported  
Waste Category: Unspecified oil-containing waste  
Disposal Method: Storage, Bulking, And/Or Transfer Off Site--No Treatment/Reovery (H010-H129) Or (H131-H135)  
Tons: 0.1  
Cat Decode: Not reported  
Method Decode: Not reported  
Facility County: Santa Clara

envid: S113114708  
Year: 2004  
GEPAID: CAL000229960  
Contact: TOM GIDLUND  
Telephone: 6504931250  
Mailing Name: Not reported  
Mailing Address: 3601 EL CAMINO REAL  
Mailing City,St,Zip: PALO ALTO, CA 943062813  
Gen County: Not reported  
TSD EPA ID: CAL000161743  
TSD County: Not reported  
Waste Category: Waste oil and mixed oil  
Disposal Method: Recycler  
Tons: 0.22  
Cat Decode: Not reported  
Method Decode: Not reported  
Facility County: Santa Clara

envid: S113114708  
Year: 2003  
GEPAID: CAL000229960  
Contact: TOM GIDLUND  
Telephone: 6504931250  
Mailing Name: Not reported  
Mailing Address: 3601 EL CAMINO REAL  
Mailing City,St,Zip: PALO ALTO, CA 943062813  
Gen County: Not reported  
TSD EPA ID: CAL000161743  
TSD County: Not reported  
Waste Category: Waste oil and mixed oil  
Disposal Method: Recycler  
Tons: 1.23  
Cat Decode: Not reported

Map ID  
Direction  
Distance  
Elevation

MAP FINDINGS

Site

Database(s)

EDR ID Number  
EPA ID Number

**BARRON PARK SHELL (Continued)**

**S113114708**

Method Decode: Not reported  
Facility County: Santa Clara

**AS551  
SE  
1/8-1/4  
0.244 mi.  
1289 ft.**

**BARRON PARK SHELL  
3601 EL CAMINO REAL  
PALO ALTO, CA 94306  
Site 21 of 27 in cluster AS**

**FINDS 1016419665  
N/A**

**Relative:  
Higher**

FINDS:

**Actual:  
39 ft.**

Registry ID: 110055665212  
Environmental Interest/Information System  
STATE MASTER

[Click this hyperlink](#) while viewing on your computer to access additional FINDS: detail in the EDR Site Report.

**AS552  
SE  
1/8-1/4  
0.244 mi.  
1289 ft.**

**BARRON PARK SHELL  
3601 EL CAMINO REAL  
PALO ALTO, CA 94306  
Site 22 of 27 in cluster AS**

**CA HAZNET S113012763  
N/A**

**Relative:  
Higher**

HAZNET:

**Actual:  
39 ft.**

envid: S113012763  
Year: 2001  
GEPaid: CAD982025306  
Contact: DAVID GIDLUND - MGR  
Telephone: 6504931250  
Mailing Name: Not reported  
Mailing Address: 3601 EL CAMINO REAL  
Mailing City,St,Zip: PALO ALTO, CA 943062813  
Gen County: Not reported  
TSD EPA ID: CAD099452708  
TSD County: Not reported  
Waste Category: Aqueous solution with total organic residues less than 10 percent  
Disposal Method: Recycler  
Tons: 0.22  
Cat Decode: Not reported  
Method Decode: Not reported  
Facility County: Santa Clara  
  
envid: S113012763  
Year: 1999  
GEPaid: CAD982025306  
Contact: KAYNAR INC  
Telephone: 6504931250  
Mailing Name: Not reported  
Mailing Address: 3601 EL CAMINO REAL  
Mailing City,St,Zip: PALO ALTO, CA 943062813  
Gen County: Not reported  
TSD EPA ID: CAD009452657  
TSD County: Not reported

Map ID  
Direction  
Distance  
Elevation

MAP FINDINGS

Site

Database(s)

EDR ID Number  
EPA ID Number

**BARRON PARK SHELL (Continued)**

**S113012763**

Waste Category: Unspecified oil-containing waste  
Disposal Method: Recycler  
Tons: 1.6680  
Cat Decode: Not reported  
Method Decode: Not reported  
Facility County: Santa Clara

envid: S113012763  
Year: 1998  
GEPaid: CAD982025306  
Contact: KAYNAR INC  
Telephone: 6504931250  
Mailing Name: Not reported  
Mailing Address: 3601 EL CAMINO REAL  
Mailing City,St,Zip: PALO ALTO, CA 943062813  
Gen County: Not reported  
TSD EPA ID: CAD088838222  
TSD County: Not reported

Waste Category: Aqueous solution with total organic residues less than 10 percent  
Disposal Method: Recycler  
Tons: .2293  
Cat Decode: Not reported  
Method Decode: Not reported  
Facility County: Santa Clara

envid: S113012763  
Year: 1998  
GEPaid: CAD982025306  
Contact: KAYNAR INC  
Telephone: 6504931250  
Mailing Name: Not reported  
Mailing Address: 3601 EL CAMINO REAL  
Mailing City,St,Zip: PALO ALTO, CA 943062813  
Gen County: Not reported  
TSD EPA ID: CAD009452657  
TSD County: Not reported  
Waste Category: Unspecified oil-containing waste  
Disposal Method: Recycler  
Tons: .0834  
Cat Decode: Not reported  
Method Decode: Not reported  
Facility County: Santa Clara

envid: S113012763  
Year: 1997  
GEPaid: CAD982025306  
Contact: KAYNAR INC  
Telephone: 6504931250  
Mailing Name: Not reported  
Mailing Address: 3601 EL CAMINO REAL  
Mailing City,St,Zip: PALO ALTO, CA 943062813  
Gen County: Not reported  
TSD EPA ID: CAD088838222  
TSD County: Not reported  
Waste Category: Aqueous solution with total organic residues less than 10 percent  
Disposal Method: Recycler  
Tons: .3127



Map ID  
 Direction  
 Distance  
 Elevation

MAP FINDINGS

Site

Database(s)

EDR ID Number  
 EPA ID Number

**BARRON PARK SHELL (Continued)**

**S113012763**

Cat Decode: Not reported  
 Method Decode: Not reported  
 Facility County: Santa Clara

[Click this hyperlink](#) while viewing on your computer to access  
 4 additional CA\_HAZNET: record(s) in the EDR Site Report.

**AS553**  
**SE**  
**1/8-1/4**  
**0.244 mi.**  
**1289 ft.**

**SHELL**  
**3601 EL CAMINO REAL**  
**PALO ALTO, CA**

**CA RGA LUST** **S114689938**  
**N/A**

**Site 23 of 27 in cluster AS**

**Relative:**  
**Higher**

RGA LUST:

**Actual:**  
**39 ft.**

2011	SHELL	3601 EL CAMINO REAL
2010	SHELL	3601 EL CAMINO REAL
2009	SHELL	3601 EL CAMINO REAL
2008	SHELL	3601 EL CAMINO REAL
2007	SHELL	3601 EL CAMINO REAL
2006	SHELL	3601 EL CAMINO REAL
2005	SHELL	3601 EL CAMINO REAL
2003	SHELL	3601 EL CAMINO REAL
2002	SHELL	3601 EL CAMINO REAL
2001	SHELL	3601 EL CAMINO REAL
2000	SHELL	3601 EL CAMINO REAL
1998	SHELL	3601 EL CAMINO REAL
1997	SHELL	3601 EL CAMINO REAL
1996	SHELL	3601 EL CAMINO REAL
1995	SHELL	3601 EL CAMINO REAL
1994	SHELL	3601 EL CAMINO REAL
1993	SHELL	3601 EL CAMINO REAL
1992	SHELL	3601 EL CAMINO REAL

**AS554**  
**SE**  
**1/8-1/4**  
**0.244 mi.**  
**1289 ft.**

**3601 EL CAMINO REAL, PALO ALTO**  
**3601 EL CAMINO REAL**  
**PALO ALTO, CA 94306**

**CA CIWQS** **S121615925**  
**CA CERS** **N/A**

**Site 24 of 27 in cluster AS**

**Relative:**  
**Higher**

CIWQS:

**Actual:**  
**39 ft.**

Agency: Shell Oil Products US  
 Agency Address: 20945 South Wilmington Avenue, Carson, CA 90810-2931  
 Place/Project Type: Other  
 SIC/NAICS: Not reported  
 Region: 2  
 Program: NPDNONMUNIPRCS  
 Regulatory Measure Status: Historical  
 Regulatory Measure Type: Enrollee  
 Order Number: 01-100  
 WDID: 2 438429002  
 NPDES Number: CAG912002  
 Adoption Date: Not reported  
 Effective Date: 05/08/2002  
 Termination Date: 04/17/2006  
 Expiration/Review Date: 09/19/2006  
 Design Flow: 0.144

Map ID  
Direction  
Distance  
Elevation

MAP FINDINGS

Site

Database(s)

EDR ID Number  
EPA ID Number

**3601 EL CAMINO REAL, PALO ALTO (Continued)**

**S121615925**

Major/Minor: Minor  
Complexity: B  
TTWQ: 2  
Enforcement Actions within 5 years: 0  
Violations within 5 years: 0  
Latitude: 37.418813  
Longitude: -122.133705

**CERS TANKS:**

Site ID: 348362  
CERS ID: 202493  
CERS Description: NPDES Wastewater and Stormwater

**AS555  
SE  
1/8-1/4  
0.244 mi.  
1289 ft.**

**1X BARRON PARK SHELL  
3601 EL CAMINO REAL  
PALO ALTO, CA 94306  
Site 25 of 27 in cluster AS**

**CA HAZNET S112839126  
N/A**

**Relative:  
Higher  
Actual:  
39 ft.**

**HAZNET:**  
envid: S112839126  
Year: 1994  
GEPaid: CAC000707888  
Contact: CORP  
Telephone: 0000000000  
Mailing Name: Not reported  
Mailing Address: 3601 EL CAMINO REAL  
Mailing City,St,Zip: PALO ALTO, CA 943060000  
Gen County: Not reported  
TSD EPA ID: CAT080011059  
TSD County: Not reported  
Waste Category: Unspecified oil-containing waste  
Disposal Method: Disposal, Other  
Tons: .1475  
Cat Decode: Not reported  
Method Decode: Not reported  
Facility County: Santa Clara

envid: S112839126  
Year: 1993  
GEPaid: CAC000707888  
Contact: CORP  
Telephone: 0000000000  
Mailing Name: Not reported  
Mailing Address: 3601 EL CAMINO REAL  
Mailing City,St,Zip: PALO ALTO, CA 943060000  
Gen County: Not reported  
TSD EPA ID: CAD083166728  
TSD County: Not reported  
Waste Category: Unspecified oil-containing waste  
Disposal Method: Recycler  
Tons: 0.4587  
Cat Decode: Not reported  
Method Decode: Not reported  
Facility County: Santa Clara

envid: S112839126

Map ID  
Direction  
Distance  
Elevation

MAP FINDINGS

Site

Database(s)

EDR ID Number  
EPA ID Number

**1X BARRON PARK SHELL (Continued)**

**S112839126**

Year: 1993  
GEPAID: CAC000707888  
Contact: CORP  
Telephone: 0000000000  
Mailing Name: Not reported  
Mailing Address: 3601 EL CAMINO REAL  
Mailing City,St,Zip: PALO ALTO, CA 943060000  
Gen County: Not reported  
TSD EPA ID: CAD083166728  
TSD County: Not reported  
Waste Category: Oil/water separation sludge  
Disposal Method: Recycler  
Tons: 0.41699999999  
Cat Decode: Not reported  
Method Decode: Not reported  
Facility County: Santa Clara

**AS556**  
**SE**  
**1/8-1/4**  
**0.244 mi.**  
**1290 ft.**

**SERVICE STATION - SAP 135742**  
**3601 EL CAMINO**  
**PALO ALTO, CA 94306**  
**Site 26 of 27 in cluster AS**

**RCRA-LQG 1004678105**  
**FINDS CAR000105130**  
**ECHO**

**Relative:**  
**Higher**  
**Actual:**  
**39 ft.**

RCRA-LQG:  
Date form received by agency: 06/03/2010  
Facility name: SERVICE STATION - SAP 135742  
Facility address: 3601 EL CAMINO  
PALO ALTO, CA 94306  
EPA ID: CAR000105130  
Mailing address: P O BOX 3127  
HOUSTON, TX 77253  
Contact: DON F WISDOM  
Contact address: P O BOX 3127  
HOUSTON, TX 77253  
Contact country: US  
Contact telephone: 713-241-7011  
Telephone ext.: 7011  
Contact email: DON.F.WISDOME@SHELL.COM  
EPA Region: 09  
Classification: Large Quantity Generator  
Description: Handler: generates 1,000 kg or more of hazardous waste during any calendar month; or generates more than 1 kg of acutely hazardous waste during any calendar month; or generates more than 100 kg of any residue or contaminated soil, waste or other debris resulting from the cleanup of a spill, into or on any land or water, of acutely hazardous waste during any calendar month; or generates 1 kg or less of acutely hazardous waste during any calendar month, and accumulates more than 1 kg of acutely hazardous waste at any time; or generates 100 kg or less of any residue or contaminated soil, waste or other debris resulting from the cleanup of a spill, into or on any land or water, of acutely hazardous waste during any calendar month, and accumulates more than 100 kg of that material at any time

Owner/Operator Summary:  
Owner/operator name: EQUILON ENTERPRISES L L C  
Owner/operator address: P O BOX 2648  
HOUSTON, TX 77252

Map ID  
Direction  
Distance  
Elevation

MAP FINDINGS

Site

Database(s)

EDR ID Number  
EPA ID Number

**SERVICE STATION - SAP 135742 (Continued)**

**1004678105**

Owner/operator country: Not reported  
Owner/operator telephone: 713-241-5036  
Owner/operator email: Not reported  
Owner/operator fax: Not reported  
Owner/operator extension: Not reported  
Legal status: Private  
Owner/Operator Type: Owner  
Owner/Op start date: Not reported  
Owner/Op end date: Not reported

Owner/operator name: EQUILON ENT LLC/ DBA SHELL OIL PROD US  
Owner/operator address: P O BOX 3127  
HOUSTON, TX 77253

Owner/operator country: US  
Owner/operator telephone: Not reported  
Owner/operator email: Not reported  
Owner/operator fax: Not reported  
Owner/operator extension: Not reported  
Legal status: Private  
Owner/Operator Type: Owner  
Owner/Op start date: 08/01/1998  
Owner/Op end date: Not reported

Owner/operator name: EQUILON ENT LLC/ DBA SHELL OIL PR  
Owner/operator address: Not reported

Not reported  
Owner/operator country: Not reported  
Owner/operator telephone: Not reported  
Owner/operator email: Not reported  
Owner/operator fax: Not reported  
Owner/operator extension: Not reported  
Legal status: Private  
Owner/Operator Type: Operator  
Owner/Op start date: 08/01/1998  
Owner/Op end date: Not reported

Owner/operator name: EQUILON ENTERPRISES LLC DBA SHELL OIL PR  
Owner/operator address: PO BOX 2648  
HOUSTON, TX 77252

Owner/operator country: US  
Owner/operator telephone: Not reported  
Owner/operator email: Not reported  
Owner/operator fax: Not reported  
Owner/operator extension: Not reported  
Legal status: Private  
Owner/Operator Type: Owner  
Owner/Op start date: 08/01/1998  
Owner/Op end date: Not reported

Owner/operator name: SHELL OIL PRODUCTS US  
Owner/operator address: Not reported

Not reported  
Owner/operator country: US  
Owner/operator telephone: Not reported  
Owner/operator email: Not reported  
Owner/operator fax: Not reported  
Owner/operator extension: Not reported

Map ID  
Direction  
Distance  
Elevation

MAP FINDINGS

Site

Database(s)

EDR ID Number  
EPA ID Number

**SERVICE STATION - SAP 135742 (Continued)**

**1004678105**

Legal status: Private  
Owner/Operator Type: Operator  
Owner/Op start date: 08/01/1998  
Owner/Op end date: Not reported

Handler Activities Summary:

U.S. importer of hazardous waste: No  
Mixed waste (haz. and radioactive): No  
Recycler of hazardous waste: No  
Transporter of hazardous waste: No  
Treater, storer or disposer of HW: No  
Underground injection activity: No  
On-site burner exemption: No  
Furnace exemption: No  
Used oil fuel burner: No  
Used oil processor: No  
User oil refiner: No  
Used oil fuel marketer to burner: No  
Used oil Specification marketer: No  
Used oil transfer facility: No  
Used oil transporter: No

. Waste code: D001  
. Waste name: IGNITABLE HAZARDOUS WASTES ARE THOSE WASTES WHICH HAVE A FLASHPOINT OF LESS THAN 140 DEGREES FAHRENHEIT AS DETERMINED BY A PENSKEY-MARTENS CLOSED CUP FLASH POINT TESTER. ANOTHER METHOD OF DETERMINING THE FLASH POINT OF A WASTE IS TO REVIEW THE MATERIAL SAFETY DATA SHEET, WHICH CAN BE OBTAINED FROM THE MANUFACTURER OR DISTRIBUTOR OF THE MATERIAL. LACQUER THINNER IS AN EXAMPLE OF A COMMONLY USED SOLVENT WHICH WOULD BE CONSIDERED AS IGNITABLE HAZARDOUS WASTE.  
  
. Waste code: D018  
. Waste name: BENZENE

Historical Generators:

Date form received by agency: 02/26/2004  
Site name: SHELL SERVICE STATION  
Classification: Large Quantity Generator

. Waste code: D001  
. Waste name: IGNITABLE HAZARDOUS WASTES ARE THOSE WASTES WHICH HAVE A FLASHPOINT OF LESS THAN 140 DEGREES FAHRENHEIT AS DETERMINED BY A PENSKEY-MARTENS CLOSED CUP FLASH POINT TESTER. ANOTHER METHOD OF DETERMINING THE FLASH POINT OF A WASTE IS TO REVIEW THE MATERIAL SAFETY DATA SHEET, WHICH CAN BE OBTAINED FROM THE MANUFACTURER OR DISTRIBUTOR OF THE MATERIAL. LACQUER THINNER IS AN EXAMPLE OF A COMMONLY USED SOLVENT WHICH WOULD BE CONSIDERED AS IGNITABLE HAZARDOUS WASTE.  
  
. Waste code: D018  
. Waste name: BENZENE

Date form received by agency: 02/26/2004  
Site name: SHELL SERVICE STATION  
Classification: Small Quantity Generator

Date form received by agency: 09/13/2001

Map ID  
Direction  
Distance  
Elevation

MAP FINDINGS

Site

Database(s)

EDR ID Number  
EPA ID Number

**SERVICE STATION - SAP 135742 (Continued)**

**1004678105**

Site name: SHELL SERVICE STATION  
Classification: Small Quantity Generator

. Waste code: D001  
. Waste name: IGNITABLE HAZARDOUS WASTES ARE THOSE WASTES WHICH HAVE A FLASHPOINT OF LESS THAN 140 DEGREES FAHRENHEIT AS DETERMINED BY A PENSKEY-MARTENS CLOSED CUP FLASH POINT TESTER. ANOTHER METHOD OF DETERMINING THE FLASH POINT OF A WASTE IS TO REVIEW THE MATERIAL SAFETY DATA SHEET, WHICH CAN BE OBTAINED FROM THE MANUFACTURER OR DISTRIBUTOR OF THE MATERIAL. LACQUER THINNER IS AN EXAMPLE OF A COMMONLY USED SOLVENT WHICH WOULD BE CONSIDERED AS IGNITABLE HAZARDOUS WASTE.

Violation Status: No violations found

**FINDS:**

Registry ID: 110012231977

**Environmental Interest/Information System**

California Hazardous Waste Tracking System - Datamart (HWTS-DATAMART) provides California with information on hazardous waste shipments for generators, transporters, and treatment, storage, and disposal facilities.

RCRAInfo is a national information system that supports the Resource Conservation and Recovery Act (RCRA) program through the tracking of events and activities related to facilities that generate, transport, and treat, store, or dispose of hazardous waste. RCRAInfo allows RCRA program staff to track the notification, permit, compliance, and corrective action activities required under RCRA.

**HAZARDOUS WASTE BIENNIAL REPORTER**

[Click this hyperlink](#) while viewing on your computer to access additional FINDS: detail in the EDR Site Report.

**ECHO:**

Envid: 1004678105  
Registry ID: 110012231977  
DFR URL: <http://echo.epa.gov/detailed-facility-report?fid=110012231977>

**AS557  
SE  
1/8-1/4  
0.245 mi.  
1291 ft.**

**SHELL SS #3601  
3601 EL CAMINO  
PALO ALTO, CA 94306  
Site 27 of 27 in cluster AS**

**FINDS 1023283410  
N/A**

**Relative:  
Higher**

**FINDS:**

Registry ID: 110065742085

**Actual:  
39 ft.**

Environmental Interest/Information System  
STATE MASTER

[Click this hyperlink](#) while viewing on your computer to access additional FINDS: detail in the EDR Site Report.

MAP FINDINGS

Map ID  
Direction  
Distance  
Elevation

Site

Database(s)

EDR ID Number  
EPA ID Number

**AR558**      **CUBBERLEY 76**  
**NNE**        **315 COLORADO AVE**  
**1/8-1/4**     **PALO ALTO, CA 94306**  
**0.250 mi.**  
**1319 ft.**    **Site 2 of 2 in cluster AR**

**EDR Hist Auto**    **1020850125**  
**N/A**

**Relative:**      EDR Hist Auto  
**Lower**

<b>Actual:</b>	Year:	Name:	Type:
<b>24 ft.</b>	2011	CUBBERLEY 76	Gasoline Service Stations
	2012	CUBBERLEY 76	Gasoline Service Stations
	2013	CUBBERLEY 76	Gasoline Service Stations
	2014	CUBBERLEY 76	Gasoline Service Stations

**AW559**      **ALLEN FUJIMOTO**  
**NNE**        **2420 BRYANT ST.**  
**1/4-1/2**     **PALO ALTO, CA 94301**  
**0.250 mi.**  
**1321 ft.**    **Site 2 of 2 in cluster AW**

**CA HAZNET**      **S117287179**  
**N/A**

**Relative:**      HAZNET:  
**Lower**

<b>Actual:</b>	envid:	S117287179
<b>26 ft.</b>	Year:	2013
	GEPAID:	CAC002723185
	Contact:	ALLEN FUJIMOTO
	Telephone:	6503257273
	Mailing Name:	Not reported
	Mailing Address:	2420 BRYANT ST.
	Mailing City,St,Zip:	PALO ALTO, CA 94301
	Gen County:	Santa Clara
	TSD EPA ID:	CAD981382732
	TSD County:	Alameda
	Waste Category:	Not reported
	Disposal Method:	Landfill Or Surface Impoundment That Will Be Closed As Landfill( To Include On-Site Treatment And/Or Stabilization)
	Tons:	0.4
	Cat Decode:	Not reported
	Method Decode:	Not reported
	Facility County:	Not reported

**AX560**      **1X THE TAN GROUP**  
**SSE**        **3630 EL CAMINO REAL**  
**1/4-1/2**     **PALO ALTO, CA 94306**  
**0.252 mi.**  
**1328 ft.**    **Site 1 of 2 in cluster AX**

**CA HAZNET**      **S112865394**  
**N/A**

**Relative:**      HAZNET:  
**Higher**

<b>Actual:</b>	envid:	S112865394
<b>40 ft.</b>	Year:	1997
	GEPAID:	CAC001077216
	Contact:	FABER TAN
	Telephone:	4158582837
	Mailing Name:	Not reported
	Mailing Address:	3630 EL CAMINO REAL
	Mailing City,St,Zip:	PALO ALTO, CA 943060000
	Gen County:	Not reported
	TSD EPA ID:	CAD982042475
	TSD County:	Not reported

Map ID  
Direction  
Distance  
Elevation

MAP FINDINGS

Site

Database(s)

EDR ID Number  
EPA ID Number

**1X THE TAN GROUP (Continued)**

**S112865394**

Waste Category: Asbestos containing waste  
Disposal Method: Disposal, Land Fill  
Tons: 1.6856  
Cat Decode: Not reported  
Method Decode: Not reported  
Facility County: Santa Clara

**AV561**  
**WNW**  
**1/4-1/2**  
**0.259 mi.**  
**1369 ft.**

**CALIFORNIA CLEANERS**  
**395 S CALIFORNIA AVE**  
**PALO ALTO, CA 94306**

**EDR Hist Cleaner 1019947282**  
**N/A**

**Site 2 of 6 in cluster AV**

**Relative:**  
**Higher**

EDR Hist Cleaner

**Actual:**  
**37 ft.**

Year:	Name:	Type:
1999	CALIFORNIA CLEANERS	Drycleaning Plants, Except Rugs, NEC
2000	CALIFORNIA CLEANERS	Drycleaning Plants, Except Rugs, NEC
2001	CALIFORNIA CLEANERS	Drycleaning Plants, Except Rugs, NEC
2002	CALIFORNIA CLEANERS	Drycleaning Plants, Except Rugs, NEC
2003	CALIFORNIA CLEANERS	Drycleaning Plants, Except Rugs, NEC
2009	CALIFORNIA CLEANERS	Drycleaning Plants, Except Rugs, NEC
2010	CALIFORNIA CLEANERS	Drycleaning Plants, Except Rugs, NEC
2011	CALIFORNIA CLEANERS	Drycleaning Plants, Except Rugs, NEC
2012	CALIFORNIA CLEANERS	Drycleaning Plants, Except Rugs, NEC
2013	CALIFORNIA CLEANERS	Drycleaning Plants, Except Rugs, NEC
2014	CALIFORNIA CLEANERS	Drycleaning Plants, Except Rugs, NEC

**AY562**  
**WNW**  
**1/4-1/2**  
**0.260 mi.**  
**1374 ft.**

**SHELL - 299 S CALIFORNIA**  
**299 S. CALIFORNIA AVENUE**  
**PALO ALTO, CA 94301**

**FINDS 1023233849**  
**N/A**

**Site 1 of 18 in cluster AY**

**Relative:**  
**Higher**

FINDS:

**Actual:**  
**35 ft.**

Registry ID: 110065212237

Environmental Interest/Information System  
STATE MASTER

[Click this hyperlink](#) while viewing on your computer to access additional FINDS: detail in the EDR Site Report.



Map ID  
 Direction  
 Distance  
 Elevation

MAP FINDINGS

Site

Database(s)

EDR ID Number  
 EPA ID Number

**AY563**  
**WNW**  
**1/4-1/2**  
**0.260 mi.**  
**1374 ft.**

**SHELL**  
**299 S. CALIFORNIA AVENUE**  
**PALO ALTO, CA**

**CA RGA LUST**    **S114689841**  
**N/A**

**Site 2 of 18 in cluster AY**

**Relative:**  
**Higher**  
**Actual:**  
**35 ft.**

**Relative:**    **RGA LUST:**

2011	SHELL	299 S. CALIFORNIA AVENUE
2010	SHELL	299 S. CALIFORNIA AVENUE
2009	SHELL	299 S. CALIFORNIA AVENUE

**AY564**  
**WNW**  
**1/4-1/2**  
**0.260 mi.**  
**1374 ft.**

**SHELL - 299 S CALIFORNIA**  
**299 S. CALIFORNIA AVENUE**  
**PALO ALTO, CA 94301**

**CA LUST**    **S105126354**  
**CA HIST LUST**    **N/A**  
**CA HIST CORTESE**  
**CA CERS**

**Site 3 of 18 in cluster AY**

**Relative:**  
**Higher**  
**Actual:**  
**35 ft.**

**Relative:**    **LUST:**

Lead Agency:	SANTA CLARA COUNTY LOP
Case Type:	LUST Cleanup Site
Geo Track:	<a href="http://geotracker.waterboards.ca.gov/profile_report.asp?global_id=T0608502062">http://geotracker.waterboards.ca.gov/profile_report.asp?global_id=T0608502062</a>
Global Id:	T0608502062
Latitude:	37.427433
Longitude:	-122.143632
Status:	Completed - Case Closed
Status Date:	09/13/2016
Case Worker:	AC
RB Case Number:	19-097
Local Agency:	SANTA CLARA COUNTY LOP
File Location:	All Files are on GeoTracker or in the Local Agency Database
Local Case Number:	06S3W12F02f
Potential Media Affect:	Other Groundwater (uses other than drinking water)
Potential Contaminants of Concern:	Gasoline
Site History:	1998 Phase I Environmental Site Assessment (ESA): According to Krazan & Associates' (Krazan's) February 11, 1998 Phase I Environmental Site Assessment report, the site was occupied by a brewery from at least 1884 to 1935 and by a Shell-branded service station from approximately 1939 to the early 1970s. The brewery facilities reportedly included a 1,200-gallon oil underground storage tank (UST). The Shell-branded service station had three 1,000-gallon gasoline USTs and a hydraulic lift. No information is available regarding the former locations or the removal of these USTs. Construction of the current on-site office building, which includes a basement occupying at least three-quarters of the site, would likely have discovered any USTs existing on site at that time. Krazan's report includes a copy of the January 3, 1973 building permit for construction of the building. The environmental site assessment also identified the property immediately across South California Avenue as the site of another gasoline service station from at least 1946 to 1970. 1998 Subsurface Investigation: In March 1998, Lowney & Associates (Lowney) drilled five exploratory borings (EB-1, EB-2, EB-3, EB-4, and EB-5). The borings were completed in the on-site building basement (approximately 9 to 10 feet below the adjacent street surface) to a depth of approximately 24 feet below grade (fbg). Groundwater was encountered in each boring at approximately 22 to 24 fbg. Grab groundwater samples contained up to 950,000 micrograms per liter (a%g/L) total petroleum hydrocarbons as diesel (TPHd) and 120,000 a%g/L total petroleum hydrocarbons as gasoline (TPHg). Up to 900 a%g/ L methyl tertiary-butyl ether (MTBE) was initially reported in four of the five groundwater samples analyzed

Map ID  
Direction  
Distance  
Elevation

MAP FINDINGS

Site

Database(s)

EDR ID Number  
EPA ID Number

**SHELL - 299 S CALIFORNIA (Continued)**

**S105126354**

by EPA Method 8020. Confirmation analyses on the highest reported MTBE concentration (sample EB-3) by EPA Method 8260 did not detect MTBE. Lowney did not collect soil samples from the exploratory borings for chemical analyses or provide boring logs in their report. The investigation is detailed in Lowney's April 3, 1998 Ground Water Quality Evaluation report. 1999 Subsurface Investigation: In November 1999, Cambria Environmental Technology, Inc. (Cambria) installed three groundwater monitoring wells (MW-1, MW-2, and MW-3). Soil samples collected from the well borings contained up to 310 milligrams per kilogram (mg/ kg) TPHd, 1,300 mg/ kg TPHg, and 2.1 mg/kg benzene. No TPHd, TPHg, or benzene was detected in soil samples from well boring MW-3. Up to 0.76 mg/ kg MTBE was reported in soil samples analyzed by EPA Method 8020, but no MTBE was detected when the samples were analyzed by EPA Method 8260. Details of this investigation are summarized in Cambria's December 10, 1999 Subsurface Investigation Report and December 20, 1999 Subsurface Investigation Report Addendum. 2000 Subsurface Investigation: In April 2000, Cambria installed one groundwater monitoring well (MW-4) and drilled two soil borings (SB-5 and SB-6). The soil borings were drilled up gradient and down gradient from the former source area on site (based on the groundwater gradients obtained from wells MW-1 through MW-3). Well MW-4 was installed in the likely source area in the basement of the office building. Soil samples collected from SB-6 and MW-4 soil contained up to 140 mg/ kg TPHd, 710 mg/kg TPHg, and 0.92 mg/kg benzene. The only MTBE reported in soil samples was 0.29 mg/ kg (SB-6 at 30.5 fbg) by EPA Method 8020; however, MTBE was not detected in the same sample when analyzed by EPA Method 8260. No analytes were detected in the soil samples collected from boring SB-5, located down gradient from the site, with exception of 12 mg/ kg TPHd at 10 fbg. Grab groundwater samples were collected from SB-5 and SB-6, and two grab groundwater samples were collected from the MW-4 well boring. Grab groundwater samples contained up to 310,000 a%g/L TPHd, 130,000 a%g/L TPHg, and 11,000 a%g/L benzene. MTBE was not detected by EPA Method 8260, with the exception of 5 a%g/L in SB-5. Cambria's June 8, 2000 Additional Subsurface Investigation Report details investigation results. 2001 Conduit Study: In January 2001, Cambria performed a subsurface conduit study of the area adjacent to the site to determine the potential for underground utility trenches to affect groundwater flow near the site. Gas and water lines are generally located at depths of 3 to 8 fbg. Storm and sanitary sewer conduits often exist at greater depths than gas and water lines. Cambria measured the depths of the storm and sanitary sewer systems via access manholes adjacent to the site. The depths to flow lines in the conduits were all less than 5 fbg. Given that prevailing groundwater on site ranges from 17.5 to 20 fbg, it is unlikely that the gas, water, storm, or sanitary sewer lines on or near the site are acting as preferential pathways for migration of groundwater contaminants. The results were reported in Cambria's January 18, 2001 Conduit Study. 2001 Corrective Action Plan (CAP): Cambria's May 29, 2001 CAP reviewed site conditions and potential sensitive receptors, identified benzene, toluene, ethylbenzene, and total xylenes (BTEX) as the chemicals of concern (COCs), and evaluated soil vapor extraction and monitored natural attenuation as remedial alternatives. Cambria recommended that a Tier 2 risk-based corrective action (RBCA) analysis be performed to evaluate the potential health risk posed by site hydrocarbons. 2001 CAP Addendum, Indoor Air Sampling, and RBCA Analysis: Cambria's August 27, 2001

Map ID  
Direction  
Distance  
Elevation

MAP FINDINGS

Site

Database(s)

EDR ID Number  
EPA ID Number

**SHELL - 299 S CALIFORNIA (Continued)**

**S105126354**

Corrective Action Plan Addendum: Risk-Based Corrective Action Analysis report presented the results of two indoor air samples collected on July 27, 2001. The samples were collected from near the floor level in the building basement using passive integrated air sampling devices (Summa canisters) over an approximate 4-hour period. No outdoor air "background" samples were collected, and a survey of the building basement for possible "background" sources of COCs was not conducted. The basement is not normally occupied, and air sampling was not conducted in any other occupied areas of the building. The maximum benzene air concentration obtained was 0.97 micrograms per cubic meter (a%/m<sup>3</sup>). Cambria presented a Tier 2 RBCA analysis, based on the American Society of Testing and Materials' RBCA approach. A conceptual site model identified indoor air inhalation of vapors originating from soil and groundwater as complete exposure pathways to be evaluated. Representative concentrations of soil, groundwater, and indoor air were presented based on maximum-detected concentrations in each media. Due to the existence of the commercial office building, a target carcinogenic risk level of 1x 10<sup>-6</sup> was presented for the commercial receptor scenario. In lieu of modeling indoor air concentrations from soil or groundwater, the results of indoor air sampling were used as the exposure point concentrations for evaluation of the indoor air inhalation exposure pathway. Cambria calculated a risk of 0.678 x 10<sup>-6</sup> as the risk due to the highest measured benzene concentrations in basement air, and identified an air concentration of 1.43 a%/m<sup>3</sup> benzene as the risk based screening level for a 1x 10<sup>-6</sup> risk level. 2001 CAP Addendum: Cambria's October 23, 2001 Corrective Action Plan Addendum presented proposed final cleanup levels for groundwater and recommended continued annual groundwater monitoring until the results can demonstrate a clear attenuating trend of COC concentrations and a time estimate to reach cleanup goals can be made. The Santa Clara Valley Water District approved the CAP in a January 25, 2002 letter. 2004 Remedial Method and Site Risk Assessment Re-evaluation: Cambria's January 29, 2004 Site Review-Remedial Method and Site Risk Assessment Re-evaluation letter re-evaluated the site and recommended continued annual groundwater monitoring until the results can demonstrate a clear attenuating trend of COC concentrations and a time estimate to reach cleanup goals can be made. The letter also stated that previous investigations and groundwater monitoring have shown that hydrocarbons are not significantly migrating from the site, and the decreases in hydrocarbon concentrations in off-site wells indicate that natural attenuation processes are working to remediate soil and groundwater. 2011 Subsurface Investigation: In April and May 2011, Conestoga-Rovers & Associates (CRA) installed one groundwater monitoring well (MW-5) and two sub-slab soil vapor probes (SVP-1 and SVP-2). Soil samples from the well boring contained up to 9.8 mg/kg TPHd and 65 mg/kg TPHg. No benzene or MTBE was detected in the soil samples. No BTEX was detected in soil vapor samples collected from the sub-slab probes. CRA's July 22, 2011 Subsurface Investigation Report details these results. 2013 Subsurface Investigation: In August 2013, CRA advanced two soil borings (SB-7 and SB-8). Grab groundwater samples from the well borings contained up to 40,000 a%/L TPHd and 110,000 a%/L TPHg. Benzene was only detected in one boring, SB-7 at 30 fbw, at a concentration of 1.2 a%/L. CRA's December 9, 2013 Subsurface Investigation Report details these results. 2013 Soil Vapor Sampling: CRA conducted quarterly soil vapor

Map ID  
Direction  
Distance  
Elevation

MAP FINDINGS

Site

Database(s)

EDR ID Number  
EPA ID Number

**SHELL - 299 S CALIFORNIA (Continued)**

**S105126354**

sampling during 2013 from sub-slab soil vapor probes SVP-1 and SVP-2. No BTEX detections exceeded San Francisco Bay Regional Water Quality Control Board's environmental screening levels, 1 and no naphthalene was detected in any soil vapor samples. CRA's February 20, 2014 Soil Vapor Monitoring Report contains the historical soil vapor data. Groundwater Monitoring: Quarterly groundwater monitoring was conducted from fourth quarter 1999 through the end of 2000. Since 2001, semiannual groundwater monitoring has been conducted during the first and third quarters.

LUST:

Global Id:	T0608502062
Contact Type:	Local Agency Caseworker
Contact Name:	AARON COSTA
Organization Name:	SANTA CLARA COUNTY LOP
Address:	1555 Berger Drive, Suite 300
City:	SAN JOSE
Email:	aaron.costa@cep.sccgov.org
Phone Number:	4089181954
Global Id:	T0608502062
Contact Type:	Regional Board Caseworker
Contact Name:	Regional Water Board
Organization Name:	SAN FRANCISCO BAY RWQCB (REGION 2)
Address:	1515 CLAY ST SUITE 1400
City:	OAKLAND
Email:	Not reported
Phone Number:	Not reported

LUST:

Global Id:	T0608502062
Action Type:	ENFORCEMENT
Date:	11/02/2010
Action:	Staff Letter
Global Id:	T0608502062
Action Type:	ENFORCEMENT
Date:	08/27/2012
Action:	Staff Letter
Global Id:	T0608502062
Action Type:	ENFORCEMENT
Date:	04/08/2009
Action:	Staff Letter
Global Id:	T0608502062
Action Type:	RESPONSE
Date:	07/13/2001
Action:	Other Report / Document
Global Id:	T0608502062
Action Type:	RESPONSE
Date:	05/29/2001
Action:	CAP/RAP - Other Report
Global Id:	T0608502062
Action Type:	RESPONSE

Map ID  
Direction  
Distance  
Elevation

MAP FINDINGS

Site

Database(s)

EDR ID Number  
EPA ID Number

**SHELL - 299 S CALIFORNIA (Continued)**

**S105126354**

Date: 12/10/1999  
Action: Soil and Water Investigation Report

Global Id: T0608502062  
Action Type: RESPONSE  
Date: 01/18/2013  
Action: Conceptual Site Model

Global Id: T0608502062  
Action Type: ENFORCEMENT  
Date: 03/04/2014  
Action: Staff Letter

Global Id: T0608502062  
Action Type: RESPONSE  
Date: 12/20/1999  
Action: Other Report / Document

Global Id: T0608502062  
Action Type: RESPONSE  
Date: 01/30/2004  
Action: Other Report / Document

Global Id: T0608502062  
Action Type: RESPONSE  
Date: 10/15/2001  
Action: Monitoring Report - Quarterly

Global Id: T0608502062  
Action Type: RESPONSE  
Date: 04/30/2013  
Action: Monitoring Report - Semi-Annually

Global Id: T0608502062  
Action Type: RESPONSE  
Date: 10/30/2013  
Action: Monitoring Report - Semi-Annually

Global Id: T0608502062  
Action Type: ENFORCEMENT  
Date: 01/25/2013  
Action: Staff Letter

Global Id: T0608502062  
Action Type: ENFORCEMENT  
Date: 11/10/2014  
Action: Staff Letter

Global Id: T0608502062  
Action Type: ENFORCEMENT  
Date: 02/26/2016  
Action: State Water Board Closure Order

Global Id: T0608502062  
Action Type: RESPONSE  
Date: 01/01/1999  
Action: Correspondence

Map ID  
Direction  
Distance  
Elevation

MAP FINDINGS

Site

Database(s)

EDR ID Number  
EPA ID Number

**SHELL - 299 S CALIFORNIA (Continued)**

**S105126354**

Global Id:	T0608502062
Action Type:	RESPONSE
Date:	02/11/1998
Action:	Preliminary Site Assessment Report
Global Id:	T0608502062
Action Type:	RESPONSE
Date:	09/12/2013
Action:	Soil Vapor Intrusion Investigation Report
Global Id:	T0608502062
Action Type:	ENFORCEMENT
Date:	05/29/2014
Action:	Staff Letter
Global Id:	T0608502062
Action Type:	ENFORCEMENT
Date:	07/17/2015
Action:	State Water Board Closure Order
Global Id:	T0608502062
Action Type:	RESPONSE
Date:	04/30/2011
Action:	Monitoring Report - Semi-Annually
Global Id:	T0608502062
Action Type:	RESPONSE
Date:	10/30/2011
Action:	Monitoring Report - Semi-Annually
Global Id:	T0608502062
Action Type:	RESPONSE
Date:	08/01/2014
Action:	Soil and Water Investigation Workplan
Global Id:	T0608502062
Action Type:	RESPONSE
Date:	01/30/2015
Action:	Email Correspondence
Global Id:	T0608502062
Action Type:	Other
Date:	03/26/1998
Action:	Leak Discovery
Global Id:	T0608502062
Action Type:	ENFORCEMENT
Date:	12/12/2012
Action:	Staff Letter
Global Id:	T0608502062
Action Type:	ENFORCEMENT
Date:	08/09/2013
Action:	Staff Letter
Global Id:	T0608502062
Action Type:	RESPONSE

Map ID  
Direction  
Distance  
Elevation

MAP FINDINGS

Site

Database(s)

EDR ID Number  
EPA ID Number

**SHELL - 299 S CALIFORNIA (Continued)**

**S105126354**

Date: 07/22/2011  
Action: Soil and Water Investigation Report

Global Id: T0608502062  
Action Type: REMEDIATION  
Date: 01/25/2002  
Action: Monitored Natural Attenuation

Global Id: T0608502062  
Action Type: ENFORCEMENT  
Date: 09/21/2011  
Action: Staff Letter

Global Id: T0608502062  
Action Type: ENFORCEMENT  
Date: 01/11/2012  
Action: Notice of Responsibility

Global Id: T0608502062  
Action Type: ENFORCEMENT  
Date: 06/03/2005  
Action: Other Report

Global Id: T0608502062  
Action Type: ENFORCEMENT  
Date: 03/09/2016  
Action: Staff Letter

Global Id: T0608502062  
Action Type: ENFORCEMENT  
Date: 07/12/2016  
Action: Closure/No Further Action Letter - #07/12/2016

Global Id: T0608502062  
Action Type: RESPONSE  
Date: 04/30/2012  
Action: Monitoring Report - Semi-Annually - Regulator Responded

Global Id: T0608502062  
Action Type: RESPONSE  
Date: 01/18/2013  
Action: Corrective Action Plan / Remedial Action Plan - Addendum - Regulator Responded

Global Id: T0608502062  
Action Type: RESPONSE  
Date: 10/30/2009  
Action: Monitoring Report - Semi-Annually

Global Id: T0608502062  
Action Type: RESPONSE  
Date: 12/13/2013  
Action: Site Assessment Report - Regulator Responded

Global Id: T0608502062  
Action Type: RESPONSE  
Date: 08/02/2013  
Action: Soil and Water Investigation Workplan - Addendum - Regulator Responded

Map ID  
Direction  
Distance  
Elevation

MAP FINDINGS

Site

Database(s)

EDR ID Number  
EPA ID Number

**SHELL - 299 S CALIFORNIA (Continued)**

**S105126354**

Global Id:	T0608502062
Action Type:	RESPONSE
Date:	11/15/2013
Action:	Site Assessment Report
Global Id:	T0608502062
Action Type:	RESPONSE
Date:	04/30/2010
Action:	Monitoring Report - Semi-Annually
Global Id:	T0608502062
Action Type:	ENFORCEMENT
Date:	07/12/2016
Action:	Closure/No Further Action Letter - #07/12/2016
Global Id:	T0608502062
Action Type:	ENFORCEMENT
Date:	07/17/2015
Action:	Notification - Public Notice of Case Closure
Global Id:	T0608502062
Action Type:	ENFORCEMENT
Date:	07/06/2015
Action:	Clean Up Fund - Case Closure Review Summary Report (RSR)
Global Id:	T0608502062
Action Type:	ENFORCEMENT
Date:	02/18/2015
Action:	Staff Letter
Global Id:	T0608502062
Action Type:	ENFORCEMENT
Date:	03/04/2014
Action:	Email Correspondence
Global Id:	T0608502062
Action Type:	ENFORCEMENT
Date:	04/16/2014
Action:	Staff Letter
Global Id:	T0608502062
Action Type:	RESPONSE
Date:	04/30/2009
Action:	Monitoring Report - Semi-Annually
Global Id:	T0608502062
Action Type:	RESPONSE
Date:	01/17/2011
Action:	Soil and Water Investigation Workplan
Global Id:	T0608502062
Action Type:	ENFORCEMENT
Date:	08/31/2001
Action:	Staff Letter - #28854
Global Id:	T0608502062
Action Type:	ENFORCEMENT



Map ID  
Direction  
Distance  
Elevation

MAP FINDINGS

Site

Database(s)

EDR ID Number  
EPA ID Number

**SHELL - 299 S CALIFORNIA (Continued)**

**S105126354**

Date: 11/25/2003  
Action: Staff Letter - #42618

Global Id: T0608502062  
Action Type: ENFORCEMENT  
Date: 02/15/2011  
Action: Staff Letter

Global Id: T0608502062  
Action Type: Other  
Date: 04/15/1998  
Action: Leak Reported

Global Id: T0608502062  
Action Type: RESPONSE  
Date: 01/18/2001  
Action: Other Report / Document

Global Id: T0608502062  
Action Type: RESPONSE  
Date: 01/29/2004  
Action: Risk Assessment Report

Global Id: T0608502062  
Action Type: RESPONSE  
Date: 04/07/2014  
Action: Other Report / Document - Regulator Responded

Global Id: T0608502062  
Action Type: RESPONSE  
Date: 07/01/2016  
Action: Well Destruction Report

Global Id: T0608502062  
Action Type: RESPONSE  
Date: 02/03/2015  
Action: Clean Up Fund - 5-Year Review Summary

Global Id: T0608502062  
Action Type: RESPONSE  
Date: 07/21/1999  
Action: Other Workplan

Global Id: T0608502062  
Action Type: RESPONSE  
Date: 10/31/2010  
Action: Monitoring Report - Semi-Annually

Global Id: T0608502062  
Action Type: ENFORCEMENT  
Date: 01/09/2014  
Action: Staff Letter

Global Id: T0608502062  
Action Type: RESPONSE  
Date: 06/03/2005  
Action: Other Report / Document

Map ID  
Direction  
Distance  
Elevation

MAP FINDINGS

Site

Database(s)

EDR ID Number  
EPA ID Number

**SHELL - 299 S CALIFORNIA (Continued)**

**S105126354**

Global Id: T0608502062  
Action Type: RESPONSE  
Date: 06/08/2000  
Action: Other Report / Document

Global Id: T0608502062  
Action Type: RESPONSE  
Date: 04/10/1998  
Action: Monitoring Report - Quarterly

Global Id: T0608502062  
Action Type: RESPONSE  
Date: 01/13/2012  
Action: Other Report / Document

**LUST:**

Global Id: T0608502062  
Status: Completed - Case Closed  
Status Date: 09/13/2016

Global Id: T0608502062  
Status: Open - Case Begin Date  
Status Date: 03/26/1998

Global Id: T0608502062  
Status: Open - Eligible for Closure  
Status Date: 06/07/2016

Global Id: T0608502062  
Status: Open - Site Assessment  
Status Date: 03/26/1998

Global Id: T0608502062  
Status: Open - Site Assessment  
Status Date: 01/25/2002

**LUST REG 2:**

Region: 2  
Facility Id: Not reported  
Facility Status: Remedial action (cleanup) Underway  
Case Number: 06S3W12F02f  
How Discovered: Not reported  
Leak Cause: Not reported  
Leak Source: Not reported  
Date Leak Confirmed: Not reported  
Oversight Program: LUST  
Prelim. Site Assessment Workplan Submitted: Not reported  
Preliminary Site Assessment Began: 3/26/1998  
Pollution Characterization Began: 3/26/1998  
Pollution Remediation Plan Submitted: Not reported  
Date Remediation Action Underway: 1/25/2002  
Date Post Remedial Action Monitoring Began: Not reported

**LUST SANTA CLARA:**

Region: SANTA CLARA

Map ID  
Direction  
Distance  
Elevation

MAP FINDINGS

Site

Database(s)

EDR ID Number  
EPA ID Number

**SHELL - 299 S CALIFORNIA (Continued)**

**S105126354**

SCVWD ID: 06S3W12F02F  
Date Closed: Not reported  
EDR Link ID: 06S3W12F02F

**HIST LUST SANTA CLARA:**

Region: SANTA CLARA  
Region Code: 2  
SCVWD ID: 06S3W12F02  
Oversite Agency: SCCDEH  
Date Listed: 1998-04-21 00:00:00  
Closed Date: Not reported

**HIST CORTESE:**

Region: CORTESE  
Facility County Code: Not reported  
Reg By: Not reported  
Reg Id: Not reported

**CERS TANKS:**

Site ID: 246487  
CERS ID: T0608502062  
CERS Description: Leaking Underground Storage Tank Cleanup Site

**Affiliation:**

Affiliation Type Desc: Local Agency Caseworker  
Entity Name: AARON COSTA - SANTA CLARA COUNTY LOP  
Entity Title: Not reported  
Affiliation Address: 1555 Berger Drive, Suite 300  
Affiliation City: SAN JOSE  
Affiliation State: CA  
Affiliation Country: Not reported  
Affiliation Zip: Not reported  
Affiliation Phone: 4089181954

Affiliation Type Desc: Regional Board Caseworker  
Entity Name: Regional Water Board - SAN FRANCISCO BAY RWQCB (REGION 2)  
Entity Title: Not reported  
Affiliation Address: 1515 CLAY ST SUITE 1400  
Affiliation City: OAKLAND  
Affiliation State: CA  
Affiliation Country: Not reported  
Affiliation Zip: Not reported  
Affiliation Phone: Not reported

AY565  
WNW  
1/4-1/2  
0.260 mi.  
1374 ft.  
Relative:  
Higher  
Actual:  
35 ft.

**SHELL - 299 S CALIFORNIA  
299 S. CALIFORNIA AVENUE  
PALO ALTO, CA**

**CA RGA LUST S114686661  
N/A**

**Site 4 of 18 in cluster AY**

RGA LUST: 2012 SHELL - 299 S CALIFORNIA 299 S. CALIFORNIA AVENUE

MAP FINDINGS

Map ID			EDR ID Number
Direction			EPA ID Number
Distance			
Elevation	Site	Database(s)	

---

<b>AY566</b> <b>WNW</b> <b>1/4-1/2</b> <b>0.263 mi.</b> <b>1388 ft.</b>	<b>STEVENS PRINTING CO</b> <b>2435 BIRCH ST</b> <b>PALO ALTO, CA 90000</b>  <b>Site 5 of 18 in cluster AY</b>	<b>CA HAZNET</b>	<b>S113049664</b> <b>N/A</b>
---	---	------------------	---------------------------------

<b>Relative:</b> <b>Higher</b>  <b>Actual:</b> <b>35 ft.</b>	<table border="0" style="width: 100%;"> <tr> <td style="width: 15%;">HAZNET:</td> <td></td> </tr> <tr> <td>  envid:</td> <td>S113049664</td> </tr> <tr> <td>  Year:</td> <td>2001</td> </tr> <tr> <td>  GEPaid:</td> <td>CAL000073335</td> </tr> <tr> <td>  Contact:</td> <td>--</td> </tr> <tr> <td>  Telephone:</td> <td>--</td> </tr> <tr> <td>  Mailing Name:</td> <td>Not reported</td> </tr> <tr> <td>  Mailing Address:</td> <td>2435 BIRCH ST</td> </tr> <tr> <td>  Mailing City,St,Zip:</td> <td>PALO ALTO, CA 943061902</td> </tr> <tr> <td>  Gen County:</td> <td>Not reported</td> </tr> <tr> <td>  TSD EPA ID:</td> <td>CAT080013356</td> </tr> <tr> <td>  TSD County:</td> <td>Not reported</td> </tr> <tr> <td>  Waste Category:</td> <td>Aqueous solution with total organic residues 10 percent or more</td> </tr> <tr> <td>  Disposal Method:</td> <td>Recycler</td> </tr> <tr> <td>  Tons:</td> <td>0.14</td> </tr> <tr> <td>  Cat Decode:</td> <td>Not reported</td> </tr> <tr> <td>  Method Decode:</td> <td>Not reported</td> </tr> <tr> <td>  Facility County:</td> <td>Santa Clara</td> </tr> </table>	HAZNET:		envid:	S113049664	Year:	2001	GEPaid:	CAL000073335	Contact:	--	Telephone:	--	Mailing Name:	Not reported	Mailing Address:	2435 BIRCH ST	Mailing City,St,Zip:	PALO ALTO, CA 943061902	Gen County:	Not reported	TSD EPA ID:	CAT080013356	TSD County:	Not reported	Waste Category:	Aqueous solution with total organic residues 10 percent or more	Disposal Method:	Recycler	Tons:	0.14	Cat Decode:	Not reported	Method Decode:	Not reported	Facility County:	Santa Clara
HAZNET:																																					
envid:	S113049664																																				
Year:	2001																																				
GEPaid:	CAL000073335																																				
Contact:	--																																				
Telephone:	--																																				
Mailing Name:	Not reported																																				
Mailing Address:	2435 BIRCH ST																																				
Mailing City,St,Zip:	PALO ALTO, CA 943061902																																				
Gen County:	Not reported																																				
TSD EPA ID:	CAT080013356																																				
TSD County:	Not reported																																				
Waste Category:	Aqueous solution with total organic residues 10 percent or more																																				
Disposal Method:	Recycler																																				
Tons:	0.14																																				
Cat Decode:	Not reported																																				
Method Decode:	Not reported																																				
Facility County:	Santa Clara																																				

<b>AY567</b> <b>WNW</b> <b>1/4-1/2</b> <b>0.263 mi.</b> <b>1388 ft.</b>	<b>STEVENS PRINTING</b> <b>2435 BIRCH</b> <b>PALO ALTO, CA 94306</b>  <b>Site 6 of 18 in cluster AY</b>	<b>CA HAZNET</b>	<b>S113169411</b> <b>N/A</b>
---	---	------------------	---------------------------------

<b>Relative:</b> <b>Higher</b>  <b>Actual:</b> <b>35 ft.</b>	<table border="0" style="width: 100%;"> <tr> <td style="width: 15%;">HAZNET:</td> <td></td> </tr> <tr> <td>  envid:</td> <td>S113169411</td> </tr> <tr> <td>  Year:</td> <td>1998</td> </tr> <tr> <td>  GEPaid:</td> <td>CAL930753774</td> </tr> <tr> <td>  Contact:</td> <td>EDWIN R NIKKOLA</td> </tr> <tr> <td>  Telephone:</td> <td>4153231329</td> </tr> <tr> <td>  Mailing Name:</td> <td>Not reported</td> </tr> <tr> <td>  Mailing Address:</td> <td>2435 BIRCH ST</td> </tr> <tr> <td>  Mailing City,St,Zip:</td> <td>PALO ALTO, CA 943061902</td> </tr> <tr> <td>  Gen County:</td> <td>Not reported</td> </tr> <tr> <td>  TSD EPA ID:</td> <td>CAD003963592</td> </tr> <tr> <td>  TSD County:</td> <td>Not reported</td> </tr> <tr> <td>  Waste Category:</td> <td>Photochemicals/photoprocessing waste</td> </tr> <tr> <td>  Disposal Method:</td> <td>Recycler</td> </tr> <tr> <td>  Tons:</td> <td>.1251</td> </tr> <tr> <td>  Cat Decode:</td> <td>Not reported</td> </tr> <tr> <td>  Method Decode:</td> <td>Not reported</td> </tr> <tr> <td>  Facility County:</td> <td>Santa Clara</td> </tr> </table> <table border="0" style="width: 100%;"> <tr> <td style="width: 15%;">envid:</td> <td>S113169411</td> </tr> <tr> <td>  Year:</td> <td>1994</td> </tr> <tr> <td>  GEPaid:</td> <td>CAL930753774</td> </tr> <tr> <td>  Contact:</td> <td>EDWIN R NIKKOLA</td> </tr> <tr> <td>  Telephone:</td> <td>4153231329</td> </tr> <tr> <td>  Mailing Name:</td> <td>Not reported</td> </tr> <tr> <td>  Mailing Address:</td> <td>2435 BIRCH ST</td> </tr> <tr> <td>  Mailing City,St,Zip:</td> <td>PALO ALTO, CA 943061902</td> </tr> <tr> <td>  Gen County:</td> <td>Not reported</td> </tr> <tr> <td>  TSD EPA ID:</td> <td>CAD070148432</td> </tr> </table>	HAZNET:		envid:	S113169411	Year:	1998	GEPaid:	CAL930753774	Contact:	EDWIN R NIKKOLA	Telephone:	4153231329	Mailing Name:	Not reported	Mailing Address:	2435 BIRCH ST	Mailing City,St,Zip:	PALO ALTO, CA 943061902	Gen County:	Not reported	TSD EPA ID:	CAD003963592	TSD County:	Not reported	Waste Category:	Photochemicals/photoprocessing waste	Disposal Method:	Recycler	Tons:	.1251	Cat Decode:	Not reported	Method Decode:	Not reported	Facility County:	Santa Clara	envid:	S113169411	Year:	1994	GEPaid:	CAL930753774	Contact:	EDWIN R NIKKOLA	Telephone:	4153231329	Mailing Name:	Not reported	Mailing Address:	2435 BIRCH ST	Mailing City,St,Zip:	PALO ALTO, CA 943061902	Gen County:	Not reported	TSD EPA ID:	CAD070148432
HAZNET:																																																									
envid:	S113169411																																																								
Year:	1998																																																								
GEPaid:	CAL930753774																																																								
Contact:	EDWIN R NIKKOLA																																																								
Telephone:	4153231329																																																								
Mailing Name:	Not reported																																																								
Mailing Address:	2435 BIRCH ST																																																								
Mailing City,St,Zip:	PALO ALTO, CA 943061902																																																								
Gen County:	Not reported																																																								
TSD EPA ID:	CAD003963592																																																								
TSD County:	Not reported																																																								
Waste Category:	Photochemicals/photoprocessing waste																																																								
Disposal Method:	Recycler																																																								
Tons:	.1251																																																								
Cat Decode:	Not reported																																																								
Method Decode:	Not reported																																																								
Facility County:	Santa Clara																																																								
envid:	S113169411																																																								
Year:	1994																																																								
GEPaid:	CAL930753774																																																								
Contact:	EDWIN R NIKKOLA																																																								
Telephone:	4153231329																																																								
Mailing Name:	Not reported																																																								
Mailing Address:	2435 BIRCH ST																																																								
Mailing City,St,Zip:	PALO ALTO, CA 943061902																																																								
Gen County:	Not reported																																																								
TSD EPA ID:	CAD070148432																																																								

Map ID  
Direction  
Distance  
Elevation

MAP FINDINGS

Site

Database(s)

EDR ID Number  
EPA ID Number

**STEVENS PRINTING (Continued)**

**S113169411**

TSD County: Not reported  
Waste Category: Photochemicals/photoprocessing waste  
Disposal Method: Treatment, Incineration  
Tons: .1042  
Cat Decode: Not reported  
Method Decode: Not reported  
Facility County: Santa Clara

envid: S113169411  
Year: 1993  
GEPaid: CAL930753774  
Contact: EDWIN R NIKKOLA  
Telephone: 4153231329  
Mailing Name: Not reported  
Mailing Address: 2435 BIRCH ST  
Mailing City,St,Zip: PALO ALTO, CA 943061902  
Gen County: Not reported  
TSD EPA ID: CAD070148432  
TSD County: Not reported  
Waste Category: Photochemicals/photoprocessing waste  
Disposal Method: Not reported  
Tons: 0.12509999999  
Cat Decode: Not reported  
Method Decode: Not reported  
Facility County: Santa Clara

**AZ568**  
**West**  
**1/4-1/2**  
**0.266 mi.**  
**1406 ft.**

**STANFORD RESEARCH SYSTEMS, INC**  
**460 CALIFORNIA AVE #201**  
**PALO ALTO, CA 94306**

**RCRA NonGen / NLR** **1000314831**  
**FINDS** **CAD102106432**  
**ECHO**

**Site 1 of 5 in cluster AZ**

**Relative:**  
**Higher**  
**Actual:**  
**39 ft.**

RCRA NonGen / NLR:  
Date form received by agency: 04/08/1986  
Facility name: STANFORD RESEARCH SYSTEMS, INC  
Facility address: 460 CALIFORNIA AVE #201  
PALO ALTO, CA 94306  
EPA ID: CAD102106432  
Mailing address: CALIFORNIA AVE #201  
PALO ALTO, CA 94306  
Contact: ENVIRONMENTAL MANAGER  
Contact address: 460 CALIFORNIA AVE #201  
PALO ALTO, CA 94306  
Contact country: US  
Contact telephone: 415-324-3801  
Contact email: Not reported  
EPA Region: 09  
Classification: Non-Generator  
Description: Handler: Non-Generators do not presently generate hazardous waste

Owner/Operator Summary:  
Owner/operator name: STANFORD RESEARCH SYSTEMS, INC  
Owner/operator address: NOT REQUIRED  
NOT REQUIRED, ME 99999  
Owner/operator country: Not reported  
Owner/operator telephone: 415-555-1212  
Owner/operator email: Not reported

Map ID  
Direction  
Distance  
Elevation

MAP FINDINGS

Site

Database(s)

EDR ID Number  
EPA ID Number

**STANFORD RESEARCH SYSTEMS, INC (Continued)**

**1000314831**

Owner/operator fax: Not reported  
Owner/operator extension: Not reported  
Legal status: Private  
Owner/Operator Type: Owner  
Owner/Op start date: Not reported  
Owner/Op end date: Not reported

Owner/operator name: NOT REQUIRED  
Owner/operator address: NOT REQUIRED  
NOT REQUIRED, ME 99999

Owner/operator country: Not reported  
Owner/operator telephone: 415-555-1212  
Owner/operator email: Not reported  
Owner/operator fax: Not reported  
Owner/operator extension: Not reported  
Legal status: Private  
Owner/Operator Type: Operator  
Owner/Op start date: Not reported  
Owner/Op end date: Not reported

Handler Activities Summary:

U.S. importer of hazardous waste: No  
Mixed waste (haz. and radioactive): No  
Recycler of hazardous waste: No  
Transporter of hazardous waste: No  
Treater, storer or disposer of HW: No  
Underground injection activity: No  
On-site burner exemption: No  
Furnace exemption: No  
Used oil fuel burner: No  
Used oil processor: No  
User oil refiner: No  
Used oil fuel marketer to burner: No  
Used oil Specification marketer: No  
Used oil transfer facility: No  
Used oil transporter: No

Violation Status: No violations found

FINDS:

Registry ID: 110002666320

Environmental Interest/Information System

RCRAInfo is a national information system that supports the Resource Conservation and Recovery Act (RCRA) program through the tracking of events and activities related to facilities that generate, transport, and treat, store, or dispose of hazardous waste. RCRAInfo allows RCRA program staff to track the notification, permit, compliance, and corrective action activities required under RCRA.

[Click this hyperlink](#) while viewing on your computer to access additional FINDS: detail in the EDR Site Report.

ECHO:

Envid: 1000314831

Map ID  
Direction  
Distance  
Elevation

MAP FINDINGS

Site

Database(s)

EDR ID Number  
EPA ID Number

**STANFORD RESEARCH SYSTEMS, INC (Continued)**

**1000314831**

Registry ID: 110002666320  
DFR URL: <http://echo.epa.gov/detailed-facility-report?fid=110002666320>

**AV569  
WNW  
1/4-1/2  
0.267 mi.  
1409 ft.**

**THE COBBLERY  
410 CALIFORNIA AV  
PALO ALTO, CA 94306**

**CA CERS S121766351  
N/A**

**Site 3 of 6 in cluster AV**

**Relative:  
Higher  
Actual:  
38 ft.**

CERS TANKS:  
Site ID: 359919  
CERS ID: 10078282  
CERS Description: Chemical Storage Facilities

Violations:  
Site ID: 359919  
Site Name: THE COBBLERY  
Violation Date: 06-29-2015  
Citation: 19 CCR 4 2729.2(a)(1) - California Code of Regulations, Title 19, Chapter 4, Section(s) 2729.2(a)(1)  
Violation Description: Owner/Operator failed to complete and/or submit the Business Activities Page and/or Business Owner Operator Identification Page.  
Violation Notes: Returned to compliance on 07/22/2015.  
Violation Division: Palo Alto City Fire Department  
Violation Program: HMRRP  
Violation Source: CERS

Site ID: 359919  
Site Name: THE COBBLERY  
Violation Date: 06-29-2015  
Citation: HSC 6.95 25508(a)(1) - California Health and Safety Code, Chapter 6.95, Section(s) 25508(a)(1)  
Violation Description: Failure to complete and electronically submit a site map with all required content.  
Violation Notes: Returned to compliance on 07/22/2015.  
Violation Division: Palo Alto City Fire Department  
Violation Program: HMRRP  
Violation Source: CERS

Site ID: 359919  
Site Name: THE COBBLERY  
Violation Date: 06-29-2015  
Citation: HSC 6.95 25508(a)(1) - California Health and Safety Code, Chapter 6.95, Section(s) 25508(a)(1)  
Violation Description: Failure to complete and electronically submit hazardous material inventory information for all reportable hazardous materials on site at or above reportable quantities.  
Violation Notes: Returned to compliance on 07/22/2015.  
Violation Division: Palo Alto City Fire Department  
Violation Program: HMRRP  
Violation Source: CERS

Site ID: 359919  
Site Name: THE COBBLERY  
Violation Date: 06-29-2015  
Citation: HSC 6.95 Multiple Sections - California Health and Safety Code, Chapter 6.95, Section(s) Multiple Sections  
Violation Description: Business Plan Program - Administration/Documentation - General

Map ID  
Direction  
Distance  
Elevation

MAP FINDINGS

Site

Database(s)

EDR ID Number  
EPA ID Number

**THE COBLERY (Continued)**

**S121766351**

Violation Notes: Returned to compliance on 07/22/2015.  
Violation Division: Palo Alto City Fire Department  
Violation Program: HMRRP  
Violation Source: CERS

Evaluation:  
Eval General Type: Compliance Evaluation Inspection  
Eval Date: 06-29-2015  
Violations Found: Yes  
Eval Type: Routine done by local agency  
Eval Notes: Not reported  
Eval Division: Palo Alto City Fire Department  
Eval Program: HMRRP  
Eval Source: CERS

Eval General Type: Compliance Evaluation Inspection  
Eval Date: 07-20-2017  
Violations Found: No  
Eval Type: Routine done by local agency  
Eval Notes: no violations observed  
Eval Division: Palo Alto City Fire Department  
Eval Program: HMRRP  
Eval Source: CERS

Eval General Type: Compliance Evaluation Inspection  
Eval Date: 11-23-2016  
Violations Found: No  
Eval Type: Routine done by local agency  
Eval Notes: Not reported  
Eval Division: Palo Alto City Fire Department  
Eval Program: HMRRP  
Eval Source: CERS

Affiliation:  
Affiliation Type Desc: CUPA District  
Entity Name: Santa Clara County Environmental Health  
Entity Title: Not reported  
Affiliation Address: 1555 Berger Drive, Suite 300  
Affiliation City: San Jose  
Affiliation State: CA  
Affiliation Country: Not reported  
Affiliation Zip: 95112-2716  
Affiliation Phone: (408) 918-3400

Affiliation Type Desc: Document Preparer  
Entity Name: Jessica Roth  
Entity Title: Not reported  
Affiliation Address: Not reported  
Affiliation City: Not reported  
Affiliation State: Not reported  
Affiliation Country: Not reported  
Affiliation Zip: Not reported  
Affiliation Phone: Not reported

Affiliation Type Desc: Environmental Contact  
Entity Name: Jessica Roth



Map ID  
Direction  
Distance  
Elevation

MAP FINDINGS

Site

Database(s)

EDR ID Number  
EPA ID Number

**THE COBLERY (Continued)**

**S121766351**

Entity Title: Not reported  
Affiliation Address: 410 CALIFORNIA AV  
Affiliation City: PALO ALTO  
Affiliation State: CA  
Affiliation Country: Not reported  
Affiliation Zip: 94306  
Affiliation Phone: (650) 323-0409

Affiliation Type Desc: Facility Mailing Address  
Entity Name: Mailing Address  
Entity Title: Not reported  
Affiliation Address: 410 California Ave  
Affiliation City: Palo Alto  
Affiliation State: CA  
Affiliation Country: Not reported  
Affiliation Zip: 94306  
Affiliation Phone: Not reported

Affiliation Type Desc: Identification Signer  
Entity Name: Jessica Roth  
Entity Title: CEO  
Affiliation Address: Not reported  
Affiliation City: Not reported  
Affiliation State: Not reported  
Affiliation Country: Not reported  
Affiliation Zip: Not reported  
Affiliation Phone: Not reported

Affiliation Type Desc: Legal Owner  
Entity Name: Jessica Roth  
Entity Title: Not reported  
Affiliation Address: 410 CALIFORNIA AV  
Affiliation City: PALO ALTO  
Affiliation State: CA  
Affiliation Country: United States  
Affiliation Zip: 94306  
Affiliation Phone: (650) 776-8675

Affiliation Type Desc: Operator  
Entity Name: Jessica Roth  
Entity Title: Not reported  
Affiliation Address: Not reported  
Affiliation City: Not reported  
Affiliation State: Not reported  
Affiliation Country: Not reported  
Affiliation Zip: Not reported  
Affiliation Phone: (650) 776-8675

Affiliation Type Desc: Parent Corporation  
Entity Name: The Cobblery  
Entity Title: Not reported  
Affiliation Address: Not reported  
Affiliation City: Not reported  
Affiliation State: Not reported  
Affiliation Country: Not reported  
Affiliation Zip: Not reported  
Affiliation Phone: Not reported

Map ID  
 Direction  
 Distance  
 Elevation

MAP FINDINGS

Site

Database(s)

EDR ID Number  
 EPA ID Number

**THE COBLERY (Continued)**

**S121766351**

Affiliation Type Desc: Property Owner  
 Entity Name: Clay Del Secco  
 Entity Title: Not reported  
 Affiliation Address: 7 Betty Lane  
 Affiliation City: Atherton  
 Affiliation State: CA  
 Affiliation Country: United States  
 Affiliation Zip: 94027  
 Affiliation Phone: (650) 368-4000

**AY570  
 NW  
 1/4-1/2  
 0.267 mi.  
 1410 ft.**

**CALIFORNIA AVE. NORGE VILLAGE CLEANERS  
 240 CALIFORNIA AV  
 PALO ALTO, CA 94306**

**CA CERS HAZ WASTE  
 CA CERS**

**S121745375  
 N/A**

**Site 7 of 18 in cluster AY**

**Relative:  
 Higher  
 Actual:  
 34 ft.**

CERS HAZ WASTE:  
 Site ID: 14491  
 CERS ID: 10078279  
 CERS Description: Hazardous Waste Generator

Violations:  
 Site ID: 14491  
 Site Name: CALIFORNIA AVE. NORGE VILLAGE CLEANERS  
 Violation Date: 06-18-2014  
 Citation: HSC 6.95 25508(a)(1) - California Health and Safety Code, Chapter 6.95, Section(s) 25508(a)(1)  
 Violation Description: Failure to establish and electronically submit an adequate training program in safety procedures in the event of a release or threatened release of a hazardous material.  
 Violation Notes: Returned to compliance on 03/16/2015.  
 Violation Division: Palo Alto City Fire Department  
 Violation Program: HMRRP  
 Violation Source: CERS

Site ID: 14491  
 Site Name: CALIFORNIA AVE. NORGE VILLAGE CLEANERS  
 Violation Date: 06-18-2014  
 Citation: HSC 6.95 25508(a)(1) - California Health and Safety Code, Chapter 6.95, Section(s) 25508(a)(1)  
 Violation Description: Failure to complete and electronically submit hazardous material inventory information for all reportable hazardous materials on site at or above reportable quantities.  
 Violation Notes: Returned to compliance on 03/16/2015.  
 Violation Division: Palo Alto City Fire Department  
 Violation Program: HMRRP  
 Violation Source: CERS

Site ID: 14491  
 Site Name: CALIFORNIA AVE. NORGE VILLAGE CLEANERS  
 Violation Date: 03-31-2018  
 Citation: HSC 6.95 Multiple Sections - California Health and Safety Code, Chapter 6.95, Section(s) Multiple Sections  
 Violation Description: Business Plan Program - Administration/Documentation - General Update CERS reporting.  
 Violation Notes: Update CERS reporting.  
 Violation Division: Palo Alto City Fire Department  
 Violation Program: HMRRP

Map ID  
Direction  
Distance  
Elevation

MAP FINDINGS

Site

Database(s)

EDR ID Number  
EPA ID Number

**CALIFORNIA AVE. NORGE VILLAGE CLEANERS (Continued)**

**S121745375**

Violation Source: CERS

Site ID: 14491  
Site Name: CALIFORNIA AVE. NORGE VILLAGE CLEANERS  
Violation Date: 06-18-2014  
Citation: HSC 6.95 25508(a)(1) - California Health and Safety Code, Chapter 6.95, Section(s) 25508(a)(1)  
Violation Description: Failure to establish and electronically submit an adequate emergency response plan and procedures for a release or threatened release of a hazardous material.  
Violation Notes: Returned to compliance on 03/16/2015.  
Violation Division: Palo Alto City Fire Department  
Violation Program: HMRRP  
Violation Source: CERS

Site ID: 14491  
Site Name: CALIFORNIA AVE. NORGE VILLAGE CLEANERS  
Violation Date: 06-18-2014  
Citation: HSC 6.95 25508(d) - California Health and Safety Code, Chapter 6.95, Section(s) 25508(d)  
Violation Description: Failure to complete and/or electronically submit a business plan when storing/handling a hazardous material at or above reportable quantities.  
Violation Notes: Returned to compliance on 03/31/2016.  
Violation Division: Palo Alto City Fire Department  
Violation Program: HMRRP  
Violation Source: CERS

Site ID: 14491  
Site Name: CALIFORNIA AVE. NORGE VILLAGE CLEANERS  
Violation Date: 04-13-2016  
Citation: 22 CCR 12 66262.40(c) - California Code of Regulations, Title 22, Chapter 12, Section(s) 66262.40(c)  
Violation Description: Failure to determine if the waste generated is a hazardous waste and to maintain analysis results for three years.  
Violation Notes: Returned to compliance on 06/06/2016. Ms. Ellis stated that all dry cleaning lint is currently disposed of with regular trash. Ms. Ellis was advised that cleaning machine lint containing Green Earth likely qualifies as hazardous waste due to its toxicity. Determine if lint is hazardous (may chose to test lint via aquatic bioassay) and if determined to be hazardous waste, begin managing it in a closed and labeled container.  
Violation Division: Santa Clara County Environmental Health  
Violation Program: HW  
Violation Source: CERS

Site ID: 14491  
Site Name: CALIFORNIA AVE. NORGE VILLAGE CLEANERS  
Violation Date: 06-18-2014  
Citation: HSC 6.95 25508(a)(1) - California Health and Safety Code, Chapter 6.95, Section(s) 25508(a)(1)  
Violation Description: Failure to complete and electronically submit a site map with all required content.  
Violation Notes: Returned to compliance on 03/16/2015.  
Violation Division: Palo Alto City Fire Department  
Violation Program: HMRRP  
Violation Source: CERS

Map ID  
Direction  
Distance  
Elevation

MAP FINDINGS

Site

Database(s)

EDR ID Number  
EPA ID Number

**CALIFORNIA AVE. NORGE VILLAGE CLEANERS (Continued)**

**S121745375**

Site ID: 14491  
Site Name: CALIFORNIA AVE. NORGE VILLAGE CLEANERS  
Violation Date: 06-18-2014  
Citation: HSC 6.95 25505.1 - California Health and Safety Code, Chapter 6.95, Section(s) 25505.1  
Violation Description: Failure to notify property owner in writing that the business is subject to the business plan program and has complied with its provisions.  
Violation Notes: Returned to compliance on 03/30/2016.  
Violation Division: Palo Alto City Fire Department  
Violation Program: HMRRP  
Violation Source: CERS

Site ID: 14491  
Site Name: CALIFORNIA AVE. NORGE VILLAGE CLEANERS  
Violation Date: 06-18-2014  
Citation: 19 CCR 6.95 25508(a)(1) - California Code of Regulations, Title 19, Chapter 6.95, Section(s) 25508(a)(1)  
Violation Description: Failure to complete and electronically submit the Business Activities Page and/or Business Owner Operator Identification Page.  
Violation Notes: Returned to compliance on 03/16/2015.  
Violation Division: Palo Alto City Fire Department  
Violation Program: HMRRP  
Violation Source: CERS

**Evaluation:**

Eval General Type: Compliance Evaluation Inspection  
Eval Date: 03-02-2017  
Violations Found: No  
Eval Type: Routine done by local agency  
Eval Notes: Not reported  
Eval Division: Palo Alto City Fire Department  
Eval Program: HMRRP  
Eval Source: CERS

Eval General Type: Compliance Evaluation Inspection  
Eval Date: 03-16-2015  
Violations Found: No  
Eval Type: Routine done by local agency  
Eval Notes: Not reported  
Eval Division: Palo Alto City Fire Department  
Eval Program: HMRRP  
Eval Source: CERS

Eval General Type: Compliance Evaluation Inspection  
Eval Date: 03-30-2016  
Violations Found: No  
Eval Type: Routine done by local agency  
Eval Notes: Not reported  
Eval Division: Palo Alto City Fire Department  
Eval Program: HMRRP  
Eval Source: CERS

Eval General Type: Compliance Evaluation Inspection  
Eval Date: 03-31-2018  
Violations Found: Yes  
Eval Type: Routine done by local agency

Map ID  
Direction  
Distance  
Elevation

MAP FINDINGS

Site

Database(s)

EDR ID Number  
EPA ID Number

**CALIFORNIA AVE. NORGE VILLAGE CLEANERS (Continued)**

**S121745375**

Eval Notes: Update CERS reporting.  
Eval Division: Palo Alto City Fire Department  
Eval Program: HMRRP  
Eval Source: CERS

Eval General Type: Compliance Evaluation Inspection  
Eval Date: 04-13-2016  
Violations Found: Yes  
Eval Type: Routine done by local agency  
Eval Notes: Facility is a dry cleaning shop with one machine that uses Green Earth. Entire shop, including wet and dry cleaning areas, boiler room, and trashcans were inspected on 4/11/2016. Returned on 4/13/2016 to review consolidated manifests for disposal of solid dry cleaning filters and liquid sludges from 2013-2016. Facility uses towels in case of a spill, has serviced fire extinguishers, and has a current emergency posting. Waste containers are inspected weekly and employees are trained by Ms. Ellis. Aisle space is adequate, and the facility's EPA ID number is currently active. The following violations were corrected at the time of inspection by Ms. Ellis: 1x30 gallon container of hazardous waste was missing hazardous characteristics. Ms. Ellis fixed this label at the time of inspection.  
Eval Division: Santa Clara County Environmental Health  
Eval Program: HW  
Eval Source: CERS

Eval General Type: Compliance Evaluation Inspection  
Eval Date: 09-11-2014  
Violations Found: Yes  
Eval Type: Routine done by local agency  
Eval Notes: Not reported  
Eval Division: Palo Alto City Fire Department  
Eval Program: HMRRP  
Eval Source: CERS

Affiliation:  
Affiliation Type Desc: CUPA District  
Entity Name: Santa Clara County Environmental Health  
Entity Title: Not reported  
Affiliation Address: 1555 Berger Drive, Suite 300  
Affiliation City: San Jose  
Affiliation State: CA  
Affiliation Country: Not reported  
Affiliation Zip: 95112-2716  
Affiliation Phone: (408) 918-3400

Affiliation Type Desc: Document Preparer  
Entity Name: Linda Ellis  
Entity Title: Not reported  
Affiliation Address: Not reported  
Affiliation City: Not reported  
Affiliation State: Not reported  
Affiliation Country: Not reported  
Affiliation Zip: Not reported  
Affiliation Phone: Not reported

Affiliation Type Desc: Environmental Contact  
Entity Name: LINDA ELLIS

Map ID  
Direction  
Distance  
Elevation

MAP FINDINGS

Site

Database(s)

EDR ID Number  
EPA ID Number

**CALIFORNIA AVE. NORGE VILLAGE CLEANERS (Continued)**

**S121745375**

Entity Title: Not reported  
Affiliation Address: 240 S. CALIFORNIA AV  
Affiliation City: PALO ALTO  
Affiliation State: CA  
Affiliation Country: Not reported  
Affiliation Zip: 94306  
Affiliation Phone: (650) 327-3168

Affiliation Type Desc: Facility Mailing Address  
Entity Name: Mailing Address  
Entity Title: Not reported  
Affiliation Address: 240 S. CALIFORNIA AV  
Affiliation City: PALO ALTO  
Affiliation State: CA  
Affiliation Country: Not reported  
Affiliation Zip: 94306  
Affiliation Phone: Not reported

Affiliation Type Desc: Identification Signer  
Entity Name: LINDA ELLIS  
Entity Title: MANAGER  
Affiliation Address: Not reported  
Affiliation City: Not reported  
Affiliation State: Not reported  
Affiliation Country: Not reported  
Affiliation Zip: Not reported  
Affiliation Phone: Not reported

Affiliation Type Desc: Legal Owner  
Entity Name: LINDA ELLIS  
Entity Title: Not reported  
Affiliation Address: 240 S. CALIFORNIA AV  
Affiliation City: PALO ALTO  
Affiliation State: CA  
Affiliation Country: United States  
Affiliation Zip: 94306  
Affiliation Phone: (650) 327-3168

Affiliation Type Desc: Operator  
Entity Name: LINDA ELLIS  
Entity Title: Not reported  
Affiliation Address: Not reported  
Affiliation City: Not reported  
Affiliation State: Not reported  
Affiliation Country: Not reported  
Affiliation Zip: Not reported  
Affiliation Phone: (650) 327-3168

Affiliation Type Desc: Parent Corporation  
Entity Name: CALIFORNIA AVE. NORGE VILLAGE CLEANERS  
Entity Title: Not reported  
Affiliation Address: Not reported  
Affiliation City: Not reported  
Affiliation State: Not reported  
Affiliation Country: Not reported  
Affiliation Zip: Not reported  
Affiliation Phone: Not reported

Map ID  
Direction  
Distance  
Elevation

MAP FINDINGS

Site

Database(s)

EDR ID Number  
EPA ID Number

**CALIFORNIA AVE. NORGE VILLAGE CLEANERS (Continued)**

**S121745375**

CERS TANKS:

Site ID: 14491  
CERS ID: 10078279  
CERS Description: Chemical Storage Facilities

Violations:

Site ID: 14491  
Site Name: CALIFORNIA AVE. NORGE VILLAGE CLEANERS  
Violation Date: 06-18-2014  
Citation: HSC 6.95 25508(a)(1) - California Health and Safety Code, Chapter 6.95, Section(s) 25508(a)(1)  
Violation Description: Failure to establish and electronically submit an adequate training program in safety procedures in the event of a release or threatened release of a hazardous material.  
Violation Notes: Returned to compliance on 03/16/2015.  
Violation Division: Palo Alto City Fire Department  
Violation Program: HMRRP  
Violation Source: CERS

Site ID: 14491  
Site Name: CALIFORNIA AVE. NORGE VILLAGE CLEANERS  
Violation Date: 06-18-2014  
Citation: HSC 6.95 25508(a)(1) - California Health and Safety Code, Chapter 6.95, Section(s) 25508(a)(1)  
Violation Description: Failure to complete and electronically submit hazardous material inventory information for all reportable hazardous materials on site at or above reportable quantities.  
Violation Notes: Returned to compliance on 03/16/2015.  
Violation Division: Palo Alto City Fire Department  
Violation Program: HMRRP  
Violation Source: CERS

Site ID: 14491  
Site Name: CALIFORNIA AVE. NORGE VILLAGE CLEANERS  
Violation Date: 03-31-2018  
Citation: HSC 6.95 Multiple Sections - California Health and Safety Code, Chapter 6.95, Section(s) Multiple Sections  
Violation Description: Business Plan Program - Administration/Documentation - General  
Violation Notes: Update CERS reporting.  
Violation Division: Palo Alto City Fire Department  
Violation Program: HMRRP  
Violation Source: CERS

Site ID: 14491  
Site Name: CALIFORNIA AVE. NORGE VILLAGE CLEANERS  
Violation Date: 06-18-2014  
Citation: HSC 6.95 25508(a)(1) - California Health and Safety Code, Chapter 6.95, Section(s) 25508(a)(1)  
Violation Description: Failure to establish and electronically submit an adequate emergency response plan and procedures for a release or threatened release of a hazardous material.  
Violation Notes: Returned to compliance on 03/16/2015.  
Violation Division: Palo Alto City Fire Department  
Violation Program: HMRRP  
Violation Source: CERS

Site ID: 14491

Map ID  
Direction  
Distance  
Elevation

MAP FINDINGS

Site

Database(s)

EDR ID Number  
EPA ID Number

**CALIFORNIA AVE. NORGE VILLAGE CLEANERS (Continued)**

**S121745375**

Site Name: CALIFORNIA AVE. NORGE VILLAGE CLEANERS  
Violation Date: 06-18-2014  
Citation: HSC 6.95 25508(d) - California Health and Safety Code, Chapter 6.95, Section(s) 25508(d)  
Violation Description: Failure to complete and/or electronically submit a business plan when storing/handling a hazardous material at or above reportable quantities.  
Violation Notes: Returned to compliance on 03/31/2016.  
Violation Division: Palo Alto City Fire Department  
Violation Program: HMRRP  
Violation Source: CERS

Site ID: 14491  
Site Name: CALIFORNIA AVE. NORGE VILLAGE CLEANERS  
Violation Date: 04-13-2016  
Citation: 22 CCR 12 66262.40(c) - California Code of Regulations, Title 22, Chapter 12, Section(s) 66262.40(c)  
Violation Description: Failure to determine if the waste generated is a hazardous waste and to maintain analysis results for three years.  
Violation Notes: Returned to compliance on 06/06/2016. Ms. Ellis stated that all dry cleaning lint is currently disposed of with regular trash. Ms. Ellis was advised that cleaning machine lint containing Green Earth likely qualifies as hazardous waste due to its toxicity. Determine if lint is hazardous (may chose to test lint via aquatic bioassay) and if determined to be hazardous waste, begin managing it in a closed and labeled container.  
Violation Division: Santa Clara County Environmental Health  
Violation Program: HW  
Violation Source: CERS

Site ID: 14491  
Site Name: CALIFORNIA AVE. NORGE VILLAGE CLEANERS  
Violation Date: 06-18-2014  
Citation: HSC 6.95 25508(a)(1) - California Health and Safety Code, Chapter 6.95, Section(s) 25508(a)(1)  
Violation Description: Failure to complete and electronically submit a site map with all required content.  
Violation Notes: Returned to compliance on 03/16/2015.  
Violation Division: Palo Alto City Fire Department  
Violation Program: HMRRP  
Violation Source: CERS

Site ID: 14491  
Site Name: CALIFORNIA AVE. NORGE VILLAGE CLEANERS  
Violation Date: 06-18-2014  
Citation: HSC 6.95 25505.1 - California Health and Safety Code, Chapter 6.95, Section(s) 25505.1  
Violation Description: Failure to notify property owner in writing that the business is subject to the business plan program and has complied with its provisions.  
Violation Notes: Returned to compliance on 03/30/2016.  
Violation Division: Palo Alto City Fire Department  
Violation Program: HMRRP  
Violation Source: CERS

Site ID: 14491  
Site Name: CALIFORNIA AVE. NORGE VILLAGE CLEANERS



Map ID  
Direction  
Distance  
Elevation

MAP FINDINGS

Site

Database(s)

EDR ID Number  
EPA ID Number

**CALIFORNIA AVE. NORGE VILLAGE CLEANERS (Continued)**

**S121745375**

Violation Date: 06-18-2014  
Citation: 19 CCR 6.95 25508(a)(1) - California Code of Regulations, Title 19, Chapter 6.95, Section(s) 25508(a)(1)  
Violation Description: Failure to complete and electronically submit the Business Activities Page and/or Business Owner Operator Identification Page.  
Violation Notes: Returned to compliance on 03/16/2015.  
Violation Division: Palo Alto City Fire Department  
Violation Program: HMRRP  
Violation Source: CERS

Evaluation:

Eval General Type: Compliance Evaluation Inspection  
Eval Date: 03-02-2017  
Violations Found: No  
Eval Type: Routine done by local agency  
Eval Notes: Not reported  
Eval Division: Palo Alto City Fire Department  
Eval Program: HMRRP  
Eval Source: CERS

Eval General Type: Compliance Evaluation Inspection  
Eval Date: 03-16-2015  
Violations Found: No  
Eval Type: Routine done by local agency  
Eval Notes: Not reported  
Eval Division: Palo Alto City Fire Department  
Eval Program: HMRRP  
Eval Source: CERS

Eval General Type: Compliance Evaluation Inspection  
Eval Date: 03-30-2016  
Violations Found: No  
Eval Type: Routine done by local agency  
Eval Notes: Not reported  
Eval Division: Palo Alto City Fire Department  
Eval Program: HMRRP  
Eval Source: CERS

Eval General Type: Compliance Evaluation Inspection  
Eval Date: 03-31-2018  
Violations Found: Yes  
Eval Type: Routine done by local agency  
Eval Notes: Update CERS reporting.  
Eval Division: Palo Alto City Fire Department  
Eval Program: HMRRP  
Eval Source: CERS

Eval General Type: Compliance Evaluation Inspection  
Eval Date: 04-13-2016  
Violations Found: Yes  
Eval Type: Routine done by local agency  
Eval Notes: Facility is a dry cleaning shop with one machine that uses Green Earth. Entire shop, including wet and dry cleaning areas, boiler room, and trashcans were inspected on 4/11/2016. Returned on 4/13/2016 to review consolidated manifests for disposal of solid dry cleaning filters and liquid sludges from 2013-2016. Facility uses towels in case of a spill, has serviced fire extinguishers, and has a current

Map ID  
Direction  
Distance  
Elevation

MAP FINDINGS

Site

Database(s)

EDR ID Number  
EPA ID Number

**CALIFORNIA AVE. NORGE VILLAGE CLEANERS (Continued)**

**S121745375**

emergency posting. Waste containers are inspected weekly and employees are trained by Ms. Ellis. Aisle space is adequate, and the facility's EPA ID number is currently active. The following violations were corrected at the time of inspection by Ms. Ellis: 1x30 gallon container of hazardous waste was missing hazardous characteristics. Ms. Ellis fixed this label at the time of inspection.

Eval Division: Santa Clara County Environmental Health  
Eval Program: HW  
Eval Source: CERS

Eval General Type: Compliance Evaluation Inspection  
Eval Date: 09-11-2014  
Violations Found: Yes  
Eval Type: Routine done by local agency  
Eval Notes: Not reported  
Eval Division: Palo Alto City Fire Department  
Eval Program: HMRRP  
Eval Source: CERS

Affiliation:

Affiliation Type Desc: CUPA District  
Entity Name: Santa Clara County Environmental Health  
Entity Title: Not reported  
Affiliation Address: 1555 Berger Drive, Suite 300  
Affiliation City: San Jose  
Affiliation State: CA  
Affiliation Country: Not reported  
Affiliation Zip: 95112-2716  
Affiliation Phone: (408) 918-3400

Affiliation Type Desc: Document Preparer  
Entity Name: Linda Ellis  
Entity Title: Not reported  
Affiliation Address: Not reported  
Affiliation City: Not reported  
Affiliation State: Not reported  
Affiliation Country: Not reported  
Affiliation Zip: Not reported  
Affiliation Phone: Not reported

Affiliation Type Desc: Environmental Contact  
Entity Name: LINDA ELLIS  
Entity Title: Not reported  
Affiliation Address: 240 S. CALIFORNIA AV  
Affiliation City: PALO ALTO  
Affiliation State: CA  
Affiliation Country: Not reported  
Affiliation Zip: 94306  
Affiliation Phone: (650) 327-3168

Affiliation Type Desc: Facility Mailing Address  
Entity Name: Mailing Address  
Entity Title: Not reported  
Affiliation Address: 240 S. CALIFORNIA AV  
Affiliation City: PALO ALTO  
Affiliation State: CA  
Affiliation Country: Not reported

Map ID  
 Direction  
 Distance  
 Elevation

MAP FINDINGS

Site

Database(s)

EDR ID Number  
 EPA ID Number

**CALIFORNIA AVE. NORGE VILLAGE CLEANERS (Continued)**

**S121745375**

Affiliation Zip: 94306  
 Affiliation Phone: Not reported

Affiliation Type Desc: Identification Signer  
 Entity Name: LINDA ELLIS  
 Entity Title: MANAGER  
 Affiliation Address: Not reported  
 Affiliation City: Not reported  
 Affiliation State: Not reported  
 Affiliation Country: Not reported  
 Affiliation Zip: Not reported  
 Affiliation Phone: Not reported

Affiliation Type Desc: Legal Owner  
 Entity Name: LINDA ELLIS  
 Entity Title: Not reported  
 Affiliation Address: 240 S. CALIFORNIA AV  
 Affiliation City: PALO ALTO  
 Affiliation State: CA  
 Affiliation Country: United States  
 Affiliation Zip: 94306  
 Affiliation Phone: (650) 327-3168

Affiliation Type Desc: Operator  
 Entity Name: LINDA ELLIS  
 Entity Title: Not reported  
 Affiliation Address: Not reported  
 Affiliation City: Not reported  
 Affiliation State: Not reported  
 Affiliation Country: Not reported  
 Affiliation Zip: Not reported  
 Affiliation Phone: (650) 327-3168

Affiliation Type Desc: Parent Corporation  
 Entity Name: CALIFORNIA AVE. NORGE VILLAGE CLEANERS  
 Entity Title: Not reported  
 Affiliation Address: Not reported  
 Affiliation City: Not reported  
 Affiliation State: Not reported  
 Affiliation Country: Not reported  
 Affiliation Zip: Not reported  
 Affiliation Phone: Not reported

**AY571**  
**NW**  
**1/4-1/2**  
**0.267 mi.**  
**1410 ft.**

**NORGE CLEANERS**  
**240 S CALIFORNIA AVE**  
**PALO ALTO, CA 94306**  
**Site 8 of 18 in cluster AY**

**EDR Hist Cleaner 1018846457**  
**N/A**

**Relative:**  
**Higher**

EDR Hist Cleaner

**Actual:**  
**34 ft.**

Year:	Name:	Type:
1974	CALIFORNIA AVENUE NORGE VILLAG	Drycleaning Plants, Except Rugs
1975	CALIFORNIA AVENUE NORGE VILLAG	Drycleaning Plants, Except Rugs
1976	CALIFORNIA AVENUE NORGE VILLAG	Drycleaning Plants, Except Rugs
1977	CALIFORNIA AVENUE NORGE VILLAG	Drycleaning Plants, Except Rugs
1978	CALIFORNIA AVENUE NORGE VILLAG	Drycleaning Plants, Except Rugs

Map ID  
 Direction  
 Distance  
 Elevation

MAP FINDINGS

Site

Database(s)

EDR ID Number  
 EPA ID Number

**NORGE CLEANERS (Continued)**

**1018846457**

1979	CALIFORNIA AVENUE NORGE VILLAG	Drycleaning Plants, Except Rugs
1980	CALIFORNIA AVENUE NORGE VILLAG	Drycleaning Plants, Except Rugs
1982	CALIFORNIA AVENUE NORGE VILLAG	Drycleaning Plants, Except Rugs
1983	NORGE CLEANERS	Drycleaning Plants, Except Rugs
1983	CALIFORNIA AVENUE NORGE VILLAG	Drycleaning Plants, Except Rugs
1985	NORGE CLEANERS	Drycleaning Plants, Except Rugs
1986	NORGE CLEANERS	Drycleaning Plants, Except Rugs
1987	NORGE CLEANERS	Drycleaning Plants, Except Rugs
1988	NORGE CLEANERS	Drycleaning Plants, Except Rugs
1989	NORGE CLEANERS	Drycleaning Plants, Except Rugs
1990	NORGE CLEANERS	Drycleaning Plants, Except Rugs
1991	NORGE CLEANERS	Drycleaning Plants, Except Rugs
1992	NORGE CLEANERS	Drycleaning Plants, Except Rugs
1993	NORGE CLEANERS	Drycleaning Plants, Except Rugs
1994	NORGE CLEANERS	Drycleaning Plants, Except Rugs
1995	NORGE CLEANERS	Drycleaning Plants, Except Rugs
1996	NORGE CLEANERS	Drycleaning Plants, Except Rugs
1997	NORGE CLEANERS	Drycleaning Plants, Except Rugs
1998	NORGE CLEANERS	Drycleaning Plants, Except Rugs
1999	NORGE CLEANERS	Drycleaning Plants, Except Rugs
2000	NORGE CLEANERS	Drycleaning Plants, Except Rugs
2001	NORGE CLEANERS	Drycleaning Plants, Except Rugs
2002	NORGE CLEANERS	Drycleaning Plants, Except Rugs
2003	NORGE CLEANERS	Drycleaning Plants, Except Rugs
2004	NORGE CLEANERS	Drycleaning Plants, Except Rugs
2005	NORGE CLEANERS	Drycleaning Plants, Except Rugs
2006	NORGE CLEANERS	Drycleaning Plants, Except Rugs
2007	NORGE CLEANERS	Drycleaning Plants, Except Rugs
2008	NORGE CLEANERS	Drycleaning Plants, Except Rugs
2009	NORGE CLEANERS	Drycleaning Plants, Except Rugs
2010	NORGE CLEANERS	Drycleaning Plants, Except Rugs
2011	NORGE CLEANERS	Drycleaning Plants, Except Rugs
2012	NORGE CLEANERS	Drycleaning Plants, Except Rugs
2013	NORGE CLEANERS	Drycleaning Plants, Except Rugs
2014	NORGE CLEANERS	Drycleaning Plants, Except Rugs

**AY572  
 NW  
 1/4-1/2  
 0.267 mi.  
 1410 ft.**

**CALIFORNIA AVENUE NORGE VILLAG  
 240 CALIFORNIA AVENUE  
 PALO ALTO, CA 94306**

**Site 9 of 18 in cluster AY**

**FINDS 1016180214  
 ECHO N/A**

**Relative:  
 Higher**

FINDS:

**Actual:  
 34 ft.**

Registry ID: 110001172418

Environmental Interest/Information System  
 HAZARDOUS AIR POLLUTANT MAJOR

RCRAInfo is a national information system that supports the Resource Conservation and Recovery Act (RCRA) program through the tracking of events and activities related to facilities that generate, transport, and treat, store, or dispose of hazardous waste. RCRAInfo allows RCRA program staff to track the notification, permit, compliance, and corrective action activities required under RCRA.

STATE MASTER

Map ID  
Direction  
Distance  
Elevation

MAP FINDINGS

Site

Database(s)

EDR ID Number  
EPA ID Number

**CALIFORNIA AVENUE NORGE VILLAG (Continued)**

**1016180214**

[Click this hyperlink](#) while viewing on your computer to access additional FINDS: detail in the EDR Site Report.

ECHO:

Envid: 1016180214  
Registry ID: 110001172418  
DFR URL: <http://echo.epa.gov/detailed-facility-report?fid=110001172418>

**AY573  
NW  
1/4-1/2  
0.267 mi.  
1410 ft.**

**CALIFORNIA AVE NORGE VILLAGE CLEANERS  
240 S CALIFORNIA AVE  
PALO ALTO, CA 94306**

**RCRA NonGen / NLR 1000252363  
CA EMI CAD981622574**

**Site 10 of 18 in cluster AY**

**Relative:  
Higher**

RCRA NonGen / NLR:

**Actual:  
34 ft.**

Date form received by agency: 10/29/2014  
Facility name: CALIFORNIA AVE NORGE VILLAGE CLEANERS  
Facility address: 240 S CALIFORNIA AVE  
PALO ALTO, CA 94306  
EPA ID: CAD981622574  
Contact: LINDA ELLIS  
Contact address: 240 S CALIFORNIA AVE  
PALO ALTO, CA 94306  
Contact country: US  
Contact telephone: 650-327-3168  
Contact email: 240NORGEVILLAGE@GMAIL.COM  
EPA Region: 09  
Classification: Non-Generator  
Description: Handler: Non-Generators do not presently generate hazardous waste

Owner/Operator Summary:

Owner/operator name: NOT REQUIRED  
Owner/operator address: NOT REQUIRED  
NOT REQUIRED, ME 99999  
Owner/operator country: Not reported  
Owner/operator telephone: 415-555-1212  
Owner/operator email: Not reported  
Owner/operator fax: Not reported  
Owner/operator extension: Not reported  
Legal status: Private  
Owner/Operator Type: Operator  
Owner/Op start date: Not reported  
Owner/Op end date: Not reported

Handler Activities Summary:

U.S. importer of hazardous waste: No  
Mixed waste (haz. and radioactive): No  
Recycler of hazardous waste: No  
Transporter of hazardous waste: No  
Treater, storer or disposer of HW: No  
Underground injection activity: No  
On-site burner exemption: No  
Furnace exemption: No  
Used oil fuel burner: No  
Used oil processor: No

Map ID  
Direction  
Distance  
Elevation

MAP FINDINGS

Site

Database(s)

EDR ID Number  
EPA ID Number

**CALIFORNIA AVE NORGE VILLAGE CLEANERS (Continued)**

**1000252363**

User oil refiner: No  
Used oil fuel marketer to burner: No  
Used oil Specification marketer: No  
Used oil transfer facility: No  
Used oil transporter: No

Historical Generators:

Date form received by agency: 09/01/1996  
Site name: CALIFORNIA AV NORGE VILLAGE  
Classification: Small Quantity Generator

Date form received by agency: 12/29/1986  
Site name: CALIFORNIA AV NORGE VILLAGE  
Classification: Large Quantity Generator

Violation Status: No violations found

EMI:

Year: 1990  
County Code: 43  
Air Basin: SF  
Facility ID: 5030  
Air District Name: BA  
SIC Code: 7216  
Air District Name: BAY AREA AQMD  
Community Health Air Pollution Info System: Not reported  
Consolidated Emission Reporting Rule: Not reported  
Total Organic Hydrocarbon Gases Tons/Yr: 1  
Reactive Organic Gases Tons/Yr: 0  
Carbon Monoxide Emissions Tons/Yr: 0  
NOX - Oxides of Nitrogen Tons/Yr: 0  
SOX - Oxides of Sulphur Tons/Yr: 0  
Particulate Matter Tons/Yr: 0  
Part. Matter 10 Micrometers and Smlr Tons/Yr: 0

Year: 1993  
County Code: 43  
Air Basin: SF  
Facility ID: 5030  
Air District Name: BA  
SIC Code: 7216  
Air District Name: BAY AREA AQMD  
Community Health Air Pollution Info System: Not reported  
Consolidated Emission Reporting Rule: Not reported  
Total Organic Hydrocarbon Gases Tons/Yr: 1  
Reactive Organic Gases Tons/Yr: 0  
Carbon Monoxide Emissions Tons/Yr: 0  
NOX - Oxides of Nitrogen Tons/Yr: 0  
SOX - Oxides of Sulphur Tons/Yr: 0  
Particulate Matter Tons/Yr: 0  
Part. Matter 10 Micrometers and Smlr Tons/Yr: 0

Year: 1996  
County Code: 43  
Air Basin: SF  
Facility ID: 5030  
Air District Name: BA

Map ID  
Direction  
Distance  
Elevation

MAP FINDINGS

Site

Database(s)

EDR ID Number  
EPA ID Number

**CALIFORNIA AVE NORGE VILLAGE CLEANERS (Continued)**

**1000252363**

SIC Code: 7216  
Air District Name: BAY AREA AQMD  
Community Health Air Pollution Info System: Not reported  
Consolidated Emission Reporting Rule: Not reported  
Total Organic Hydrocarbon Gases Tons/Yr: 1  
Reactive Organic Gases Tons/Yr: 0  
Carbon Monoxide Emissions Tons/Yr: 0  
NOX - Oxides of Nitrogen Tons/Yr: 0  
SOX - Oxides of Sulphur Tons/Yr: 0  
Particulate Matter Tons/Yr: 0  
Part. Matter 10 Micrometers and Smlr Tons/Yr:0

Year: 1997  
County Code: 43  
Air Basin: SF  
Facility ID: 5030  
Air District Name: BA  
SIC Code: 7216  
Air District Name: BAY AREA AQMD  
Community Health Air Pollution Info System: Not reported  
Consolidated Emission Reporting Rule: Not reported  
Total Organic Hydrocarbon Gases Tons/Yr: 1  
Reactive Organic Gases Tons/Yr: 0  
Carbon Monoxide Emissions Tons/Yr: 0  
NOX - Oxides of Nitrogen Tons/Yr: 0  
SOX - Oxides of Sulphur Tons/Yr: 0  
Particulate Matter Tons/Yr: 0  
Part. Matter 10 Micrometers and Smlr Tons/Yr:0

Year: 1998  
County Code: 43  
Air Basin: SF  
Facility ID: 5030  
Air District Name: BA  
SIC Code: 7216  
Air District Name: BAY AREA AQMD  
Community Health Air Pollution Info System: Not reported  
Consolidated Emission Reporting Rule: Not reported  
Total Organic Hydrocarbon Gases Tons/Yr: 1  
Reactive Organic Gases Tons/Yr: 0  
Carbon Monoxide Emissions Tons/Yr: 0  
NOX - Oxides of Nitrogen Tons/Yr: 0  
SOX - Oxides of Sulphur Tons/Yr: 0  
Particulate Matter Tons/Yr: 0  
Part. Matter 10 Micrometers and Smlr Tons/Yr:0

Year: 1999  
County Code: 43  
Air Basin: SF  
Facility ID: 5030  
Air District Name: BA  
SIC Code: 7216  
Air District Name: BAY AREA AQMD  
Community Health Air Pollution Info System: Not reported  
Consolidated Emission Reporting Rule: Not reported  
Total Organic Hydrocarbon Gases Tons/Yr: 1  
Reactive Organic Gases Tons/Yr: 0

Map ID  
Direction  
Distance  
Elevation

MAP FINDINGS

Site

Database(s)

EDR ID Number  
EPA ID Number

**CALIFORNIA AVE NORGE VILLAGE CLEANERS (Continued)**

**1000252363**

Carbon Monoxide Emissions Tons/Yr: 0  
NOX - Oxides of Nitrogen Tons/Yr: 0  
SOX - Oxides of Sulphur Tons/Yr: 0  
Particulate Matter Tons/Yr: 0  
Part. Matter 10 Micrometers and Smlr Tons/Yr:0

Year: 2000  
County Code: 43  
Air Basin: SF  
Facility ID: 5030  
Air District Name: BA  
SIC Code: 7216  
Air District Name: BAY AREA AQMD  
Community Health Air Pollution Info System: Not reported  
Consolidated Emission Reporting Rule: Not reported  
Total Organic Hydrocarbon Gases Tons/Yr: 1  
Reactive Organic Gases Tons/Yr: 0  
Carbon Monoxide Emissions Tons/Yr: 0  
NOX - Oxides of Nitrogen Tons/Yr: 0  
SOX - Oxides of Sulphur Tons/Yr: 0  
Particulate Matter Tons/Yr: 0  
Part. Matter 10 Micrometers and Smlr Tons/Yr:0

Year: 2001  
County Code: 43  
Air Basin: SF  
Facility ID: 5030  
Air District Name: BA  
SIC Code: 7216  
Air District Name: BAY AREA AQMD  
Community Health Air Pollution Info System: Not reported  
Consolidated Emission Reporting Rule: Not reported  
Total Organic Hydrocarbon Gases Tons/Yr: 0  
Reactive Organic Gases Tons/Yr: 0  
Carbon Monoxide Emissions Tons/Yr: 0  
NOX - Oxides of Nitrogen Tons/Yr: 0  
SOX - Oxides of Sulphur Tons/Yr: 0  
Particulate Matter Tons/Yr: 0  
Part. Matter 10 Micrometers and Smlr Tons/Yr:0

Year: 2002  
County Code: 43  
Air Basin: SF  
Facility ID: 5030  
Air District Name: BA  
SIC Code: 7216  
Air District Name: BAY AREA AQMD  
Community Health Air Pollution Info System: Not reported  
Consolidated Emission Reporting Rule: Not reported  
Total Organic Hydrocarbon Gases Tons/Yr: 0  
Reactive Organic Gases Tons/Yr: 0  
Carbon Monoxide Emissions Tons/Yr: 0  
NOX - Oxides of Nitrogen Tons/Yr: 0  
SOX - Oxides of Sulphur Tons/Yr: 0  
Particulate Matter Tons/Yr: 0  
Part. Matter 10 Micrometers and Smlr Tons/Yr:0



Map ID  
Direction  
Distance  
Elevation

MAP FINDINGS

Site

Database(s)

EDR ID Number  
EPA ID Number

**CALIFORNIA AVE NORGE VILLAGE CLEANERS (Continued)**

**1000252363**

Year: 2003  
County Code: 43  
Air Basin: SF  
Facility ID: 5030  
Air District Name: BA  
SIC Code: 7216  
Air District Name: BAY AREA AQMD  
Community Health Air Pollution Info System: Not reported  
Consolidated Emission Reporting Rule: Not reported  
Total Organic Hydrocarbon Gases Tons/Yr: 0  
Reactive Organic Gases Tons/Yr: 0  
Carbon Monoxide Emissions Tons/Yr: 0  
NOX - Oxides of Nitrogen Tons/Yr: 0  
SOX - Oxides of Sulphur Tons/Yr: 0  
Particulate Matter Tons/Yr: 0  
Part. Matter 10 Micrometers and Smlr Tons/Yr:0

Year: 2004  
County Code: 43  
Air Basin: SF  
Facility ID: 5030  
Air District Name: BA  
SIC Code: 7216  
Air District Name: BAY AREA AQMD  
Community Health Air Pollution Info System: Not reported  
Consolidated Emission Reporting Rule: Not reported  
Total Organic Hydrocarbon Gases Tons/Yr: 0.482  
Reactive Organic Gases Tons/Yr: 0  
Carbon Monoxide Emissions Tons/Yr: 0  
NOX - Oxides of Nitrogen Tons/Yr: 0  
SOX - Oxides of Sulphur Tons/Yr: 0  
Particulate Matter Tons/Yr: 0  
Part. Matter 10 Micrometers and Smlr Tons/Yr:0

Year: 2005  
County Code: 43  
Air Basin: SF  
Facility ID: 5030  
Air District Name: BA  
SIC Code: 7216  
Air District Name: BAY AREA AQMD  
Community Health Air Pollution Info System: Not reported  
Consolidated Emission Reporting Rule: Not reported  
Total Organic Hydrocarbon Gases Tons/Yr: 0  
Reactive Organic Gases Tons/Yr: 0  
Carbon Monoxide Emissions Tons/Yr: 0  
NOX - Oxides of Nitrogen Tons/Yr: 0  
SOX - Oxides of Sulphur Tons/Yr: 0  
Particulate Matter Tons/Yr: 0  
Part. Matter 10 Micrometers and Smlr Tons/Yr:0

Year: 2006  
County Code: 43  
Air Basin: SF  
Facility ID: 5030  
Air District Name: BA  
SIC Code: 7216

Map ID  
Direction  
Distance  
Elevation

MAP FINDINGS

Site

Database(s)

EDR ID Number  
EPA ID Number

**CALIFORNIA AVE NORGE VILLAGE CLEANERS (Continued)**

**1000252363**

Air District Name: BAY AREA AQMD  
Community Health Air Pollution Info System: Not reported  
Consolidated Emission Reporting Rule: Not reported  
Total Organic Hydrocarbon Gases Tons/Yr: .526  
Reactive Organic Gases Tons/Yr: 0  
Carbon Monoxide Emissions Tons/Yr: 0  
NOX - Oxides of Nitrogen Tons/Yr: 0  
SOX - Oxides of Sulphur Tons/Yr: 0  
Particulate Matter Tons/Yr: 0  
Part. Matter 10 Micrometers and Smlr Tons/Yr:0

Year: 2007  
County Code: 43  
Air Basin: SF  
Facility ID: 5030  
Air District Name: BA  
SIC Code: 7216  
Air District Name: BAY AREA AQMD  
Community Health Air Pollution Info System: Not reported  
Consolidated Emission Reporting Rule: Not reported  
Total Organic Hydrocarbon Gases Tons/Yr: .523  
Reactive Organic Gases Tons/Yr: .3653678  
Carbon Monoxide Emissions Tons/Yr: 0  
NOX - Oxides of Nitrogen Tons/Yr: 0  
SOX - Oxides of Sulphur Tons/Yr: 0  
Particulate Matter Tons/Yr: 0  
Part. Matter 10 Micrometers and Smlr Tons/Yr:0

Year: 2008  
County Code: 43  
Air Basin: SF  
Facility ID: 5030  
Air District Name: BA  
SIC Code: 7216  
Air District Name: BAY AREA AQMD  
Community Health Air Pollution Info System: Not reported  
Consolidated Emission Reporting Rule: Not reported  
Total Organic Hydrocarbon Gases Tons/Yr: .523  
Reactive Organic Gases Tons/Yr: 0  
Carbon Monoxide Emissions Tons/Yr: 0  
NOX - Oxides of Nitrogen Tons/Yr: 0  
SOX - Oxides of Sulphur Tons/Yr: 0  
Particulate Matter Tons/Yr: 0  
Part. Matter 10 Micrometers and Smlr Tons/Yr:0

Year: 2009  
County Code: 43  
Air Basin: SF  
Facility ID: 5030  
Air District Name: BA  
SIC Code: 7216  
Air District Name: BAY AREA AQMD  
Community Health Air Pollution Info System: Not reported  
Consolidated Emission Reporting Rule: Not reported  
Total Organic Hydrocarbon Gases Tons/Yr: 0.52300000000000002  
Reactive Organic Gases Tons/Yr: 0  
Carbon Monoxide Emissions Tons/Yr: 0

Map ID  
 Direction  
 Distance  
 Elevation

MAP FINDINGS

Site

Database(s)

EDR ID Number  
 EPA ID Number

**CALIFORNIA AVE NORGE VILLAGE CLEANERS (Continued)**

**1000252363**

NOX - Oxides of Nitrogen Tons/Yr: 0  
 SOX - Oxides of Sulphur Tons/Yr: 0  
 Particulate Matter Tons/Yr: 0  
 Part. Matter 10 Micrometers and Smlr Tons/Yr:0

Year: 2010  
 County Code: 43  
 Air Basin: SF  
 Facility ID: 5030  
 Air District Name: BA  
 SIC Code: 7216  
 Air District Name: BAY AREA AQMD  
 Community Health Air Pollution Info System: Not reported  
 Consolidated Emission Reporting Rule: Not reported  
 Total Organic Hydrocarbon Gases Tons/Yr: 0.52300000000000002  
 Reactive Organic Gases Tons/Yr: 0.36536780000000002  
 Carbon Monoxide Emissions Tons/Yr: 0  
 NOX - Oxides of Nitrogen Tons/Yr: 0  
 SOX - Oxides of Sulphur Tons/Yr: 0  
 Particulate Matter Tons/Yr: 0  
 Part. Matter 10 Micrometers and Smlr Tons/Yr:0

Year: 2011  
 County Code: 43  
 Air Basin: SF  
 Facility ID: 5030  
 Air District Name: BA  
 SIC Code: 7216  
 Air District Name: BAY AREA AQMD  
 Community Health Air Pollution Info System: Not reported  
 Consolidated Emission Reporting Rule: Not reported  
 Total Organic Hydrocarbon Gases Tons/Yr: 0.523  
 Reactive Organic Gases Tons/Yr: 0  
 Carbon Monoxide Emissions Tons/Yr: 0  
 NOX - Oxides of Nitrogen Tons/Yr: 0  
 SOX - Oxides of Sulphur Tons/Yr: 0  
 Particulate Matter Tons/Yr: 0  
 Part. Matter 10 Micrometers and Smlr Tons/Yr:0

**AY574  
 NW  
 1/4-1/2  
 0.267 mi.  
 1410 ft.**

**CALIFORNIA AVENUE NORGE VILLAGE CLEANERS  
 240 S CALIFORNIA AVE  
 PALO ALTO, CA 94306  
 Site 11 of 18 in cluster AY**

**CA CUPA Listings S117572390  
 CA DRYCLEANERS N/A**

**Relative:  
 Higher**

CUPA SANTA CLARA:  
 Region: SANTA CLARA  
 PE#: 2202  
 Program Description: GENERATES < 100 KG/YR  
 Latitude: 37.42810  
 Longitude: -122.14360  
 Record ID: PR0369420  
 Facility ID: FA0253672

**Actual:  
 34 ft.**

DRYCLEANERS:  
 EPA Id: CAL000401103  
 NAICS Code: 81232

Map ID  
Direction  
Distance  
Elevation

MAP FINDINGS

Site

Database(s)

EDR ID Number  
EPA ID Number

**CALIFORNIA AVENUE NORGE VILLAGE CLEANERS (Continued)**

**S117572390**

NAICS Description: Drycleaning and Laundry Services (except Coin-Operated)  
SIC Code: 7211  
SIC Description: Power Laundries, Family and Commercial  
Create Date: 10/07/2014  
Facility Active: No  
Inactive Date: 06/30/2016  
Facility Addr2: Not reported  
Owner Name: CALIFORNIA AVENUE NORGE VILLAGE CLE  
Owner Address: 240 S CALIFORNIA AVE  
Owner Address 2: Not reported  
Owner Telephone: 6503273168  
Contact Name: LINDA ELLIS  
Contact Address: 240 S CALIFORNIA AVE  
Contact Address 2: Not reported  
Contact Telephone: 6503273168  
Mailing Name: Not reported  
Mailing Address 1: 240 S CALIFORNIA AVE  
Mailing Address 2: Not reported  
Mailing City: PALO ALTO  
Mailing State: CA  
Mailing Zip: 943061618  
Owner Fax: Not reported  
Region Code: 2

**AV575  
WNW  
1/4-1/2  
0.267 mi.  
1410 ft.**

**BANK OF THE WEST  
414 S CALIFORNIA AVE  
PALO ALTO, CA 94306**

**CA HAZNET S112993395  
N/A**

**Site 4 of 6 in cluster AV**

**Relative:  
Higher**

HAZNET:  
envid: S112993395  
Year: 2011  
GEPaid: CAC002675869  
Contact: RANDY KELLY  
Telephone: 6503276000  
Mailing Name: Not reported  
Mailing Address: 2527 CAMINO RAMON  
Mailing City,St,Zip: SAN RAMON, CA 94583  
Gen County: Not reported  
TSD EPA ID: CAD981382732  
TSD County: Not reported  
Waste Category: Asbestos containing waste  
Disposal Method: Not reported  
Tons: 3.6  
Cat Decode: Not reported  
Method Decode: Not reported  
Facility County: Santa Clara

**Actual:  
38 ft.**

Map ID  
 Direction  
 Distance  
 Elevation

MAP FINDINGS

EDR ID Number  
 EPA ID Number

Map ID Direction Distance Elevation	Site	Database(s)	EDR ID Number EPA ID Number
<b>BA576</b> <b>NW</b> <b>1/4-1/2</b> <b>0.267 mi.</b> <b>1410 ft.</b>	<b>SCHNUR &amp; ASSOCIATES*</b> <b>210 CALIFORNIA AVE</b> <b>PALO ALTO, CA 94306</b>  <b>Site 1 of 3 in cluster BA</b>	<b>EDR Hist Auto</b>	<b>1022041387</b> <b>N/A</b>
<b>Relative:</b> <b>Higher</b>	EDR Hist Auto		
<b>Actual:</b> <b>34 ft.</b>	Year: Name:	Type:	
	1969 SCHNUR & ASSOCIATES*	Gasoline Service Stations	
	1970 SCHNUR & ASSOCIATES*	Gasoline Service Stations	
	1971 SCHNUR & ASSOCIATES*	Gasoline Service Stations	
	1972 SCHNUR & ASSOCIATES*	Gasoline Service Stations	

<b>AV577</b> <b>WNW</b> <b>1/4-1/2</b> <b>0.267 mi.</b> <b>1411 ft.</b>	<b>CALIFORNIA PAINT STORE</b> <b>360 CALIFORNIA AV</b> <b>PALO ALTO, CA 94306</b>  <b>Site 5 of 6 in cluster AV</b>	<b>CA CERS</b>	<b>S121767937</b> <b>N/A</b>
<b>Relative:</b> <b>Higher</b>	CERS TANKS:		
<b>Actual:</b> <b>37 ft.</b>	Site ID:	366761	
	CERS ID:	10078879	
	CERS Description:	Chemical Storage Facilities	
	Violations:		
	Site ID:	366761	
	Site Name:	CALIFORNIA PAINT STORE	
	Violation Date:	07-22-2015	
	Citation:	HSC 6.95 25508(a)(1) - California Health and Safety Code, Chapter 6.95, Section(s) 25508(a)(1)	
	Violation Description:	Failure to complete and electronically submit hazardous material inventory information for all reportable hazardous materials on site at or above reportable quantities.	
	Violation Notes:	Not reported	
	Violation Division:	Palo Alto City Fire Department	
	Violation Program:	HMRRP	
	Violation Source:	CERS	
	Site ID:	366761	
	Site Name:	CALIFORNIA PAINT STORE	
	Violation Date:	07-22-2015	
	Citation:	19 CCR 4 2729.2(a)(3) - California Code of Regulations, Title 19, Chapter 4, Section(s) 2729.2(a)(3)	
	Violation Description:	Failure to complete and/or submit an annotated site map if required by CUPA.	
	Violation Notes:	Not reported	
	Violation Division:	Palo Alto City Fire Department	
	Violation Program:	HMRRP	
	Violation Source:	CERS	
	Site ID:	366761	
	Site Name:	CALIFORNIA PAINT STORE	
	Violation Date:	07-22-2015	
	Citation:	19 CCR 4 2729.2(a)(1) - California Code of Regulations, Title 19, Chapter 4, Section(s) 2729.2(a)(1)	
	Violation Description:	Owner/Operator failed to complete and/or submit the Business Activities Page and/or Business Owner Operator Identification Page.	
	Violation Notes:	Not reported	
	Violation Division:	Palo Alto City Fire Department	

Map ID  
Direction  
Distance  
Elevation

MAP FINDINGS

Site

Database(s)

EDR ID Number  
EPA ID Number

**CALIFORNIA PAINT STORE (Continued)**

**S121767937**

Violation Program: HMRRP  
Violation Source: CERS  
  
Site ID: 366761  
Site Name: CALIFORNIA PAINT STORE  
Violation Date: 08-09-2017  
Citation: HSC 6.95 Multiple Sections - California Health and Safety Code, Chapter 6.95, Section(s) Multiple Sections  
Violation Description: Business Plan Program - Administration/Documentation - General  
Violation Notes: Update reporting. Please include emergency response and training plan.  
Violation Division: Palo Alto City Fire Department  
Violation Program: HMRRP  
Violation Source: CERS

Site ID: 366761  
Site Name: CALIFORNIA PAINT STORE  
Violation Date: 07-22-2015  
Citation: HSC 6.95 25508.2 - California Health and Safety Code, Chapter 6.95, Section(s) 25508.2  
Violation Description: Failure to annually review and electronically certify that the business plan is complete, accurate, and up-to-date.  
Violation Notes: Not reported  
Violation Division: Palo Alto City Fire Department  
Violation Program: HMRRP  
Violation Source: CERS

Evaluation:  
Eval General Type: Other/Unknown  
Eval Date: 03-16-2016  
Violations Found: No  
Eval Type: Other, not routine, done by local agency  
Eval Notes: Not reported  
Eval Division: Palo Alto City Fire Department  
Eval Program: HMRRP  
Eval Source: CERS

Eval General Type: Compliance Evaluation Inspection  
Eval Date: 06-29-2015  
Violations Found: No  
Eval Type: Routine done by local agency  
Eval Notes: Not reported  
Eval Division: Palo Alto City Fire Department  
Eval Program: HMRRP  
Eval Source: CERS

Eval General Type: Compliance Evaluation Inspection  
Eval Date: 07-22-2015  
Violations Found: Yes  
Eval Type: Routine done by local agency  
Eval Notes: Not reported  
Eval Division: Palo Alto City Fire Department  
Eval Program: HMRRP  
Eval Source: CERS

Eval General Type: Compliance Evaluation Inspection  
Eval Date: 08-09-2017  
Violations Found: Yes

Map ID  
Direction  
Distance  
Elevation

MAP FINDINGS

Site

Database(s)

EDR ID Number  
EPA ID Number

**CALIFORNIA PAINT STORE (Continued)**

**S121767937**

Eval Type: Routine done by local agency  
Eval Notes: update submittal  
Eval Division: Palo Alto City Fire Department  
Eval Program: HMRRP  
Eval Source: CERS

**Affiliation:**

Affiliation Type Desc: CUPA District  
Entity Name: Santa Clara County Environmental Health  
Entity Title: Not reported  
Affiliation Address: 1555 Berger Drive, Suite 300  
Affiliation City: San Jose  
Affiliation State: CA  
Affiliation Country: Not reported  
Affiliation Zip: 95112-2716  
Affiliation Phone: (408) 918-3400

Affiliation Type Desc: Environmental Contact  
Entity Name: BOB DAVIDSON  
Entity Title: Not reported  
Affiliation Address: 360 CALIFORNIA AV  
Affiliation City: PALO ALTO  
Affiliation State: CA  
Affiliation Country: Not reported  
Affiliation Zip: 94306  
Affiliation Phone: (650) 326-9285

Affiliation Type Desc: Facility Mailing Address  
Entity Name: Mailing Address  
Entity Title: Not reported  
Affiliation Address: 360 CALIFORNIA AV  
Affiliation City: PALO ALTO  
Affiliation State: CA  
Affiliation Country: Not reported  
Affiliation Zip: 94306  
Affiliation Phone: Not reported

Affiliation Type Desc: Legal Owner  
Entity Name: CALIFORNIA PAINT STORE  
Entity Title: Not reported  
Affiliation Address: 360 CALIFORNIA AV  
Affiliation City: PALO ALTO  
Affiliation State: CA  
Affiliation Country: United States  
Affiliation Zip: 94306  
Affiliation Phone: (650) 326-9285

Affiliation Type Desc: Operator  
Entity Name: California Paint Co.  
Entity Title: Not reported  
Affiliation Address: Not reported  
Affiliation City: Not reported  
Affiliation State: Not reported  
Affiliation Country: Not reported  
Affiliation Zip: Not reported  
Affiliation Phone: (650) 326-9285

Map ID  
Direction  
Distance  
Elevation

MAP FINDINGS

Site

Database(s)

EDR ID Number  
EPA ID Number

**CALIFORNIA PAINT STORE (Continued)**

**S121767937**

Affiliation Type Desc: Parent Corporation  
Entity Name: CALIFORNIA PAINT STORE  
Entity Title: Not reported  
Affiliation Address: Not reported  
Affiliation City: Not reported  
Affiliation State: Not reported  
Affiliation Country: Not reported  
Affiliation Zip: Not reported  
Affiliation Phone: Not reported

**AY578  
NW  
1/4-1/2  
0.267 mi.  
1412 ft.**

**KEEBLE AND SHUCHAT PHOTOGRAPHY  
290 CALIFORNIA AVE  
PALO ALTO, CA 94306  
Site 12 of 18 in cluster AY**

**RCRA-SQG 1000596493  
FINDS CAD983604653  
ECHO  
CA HAZNET**

**Relative:  
Higher**

RCRA-SQG:

Date form received by agency: 09/06/1991

**Actual:  
35 ft.**

Facility name: KEEBLE AND SHUCHAT PHOTOGRAPHY  
Facility address: 290 CALIFORNIA AVE  
PALO ALTO, CA 94306

EPA ID: CAD983604653  
Mailing address: P O BOX 61060  
PALO ALTO, CA 94306

Contact: JOHN CLIFTON  
Contact address: 290 CALIFORNIA AVE  
PALO ALTO, CA 94306

Contact country: US  
Contact telephone: 415-327-8996  
Contact email: Not reported

EPA Region: 09  
Classification: Small Small Quantity Generator  
Description: Handler: generates more than 100 and less than 1000 kg of hazardous waste during any calendar month and accumulates less than 6000 kg of hazardous waste at any time; or generates 100 kg or less of hazardous waste during any calendar month, and accumulates more than 1000 kg of hazardous waste at any time

Owner/Operator Summary:

Owner/operator name: TERRY SHUCHAT  
Owner/operator address: 290 CALIFORNIA AVE  
PALO ALTO, CA 94306

Owner/operator country: Not reported  
Owner/operator telephone: 415-327-8996  
Owner/operator email: Not reported  
Owner/operator fax: Not reported  
Owner/operator extension: Not reported

Legal status: Private  
Owner/Operator Type: Owner  
Owner/Op start date: Not reported  
Owner/Op end date: Not reported

Handler Activities Summary:

U.S. importer of hazardous waste: No  
Mixed waste (haz. and radioactive): No  
Recycler of hazardous waste: No



Map ID  
Direction  
Distance  
Elevation

MAP FINDINGS

Site

Database(s)

EDR ID Number  
EPA ID Number

**KEEBLE AND SHUCHAT PHOTOGRAPHY (Continued)**

**1000596493**

Transporter of hazardous waste: No  
Treater, storer or disposer of HW: No  
Underground injection activity: No  
On-site burner exemption: No  
Furnace exemption: No  
Used oil fuel burner: No  
Used oil processor: No  
User oil refiner: No  
Used oil fuel marketer to burner: No  
Used oil Specification marketer: No  
Used oil transfer facility: No  
Used oil transporter: No

Violation Status: No violations found

**FINDS:**

Registry ID: 110002860002

**Environmental Interest/Information System**

California Hazardous Waste Tracking System - Datamart (HWTS-DATAMART) provides California with information on hazardous waste shipments for generators, transporters, and treatment, storage, and disposal facilities.

RCRAInfo is a national information system that supports the Resource Conservation and Recovery Act (RCRA) program through the tracking of events and activities related to facilities that generate, transport, and treat, store, or dispose of hazardous waste. RCRAInfo allows RCRA program staff to track the notification, permit, compliance, and corrective action activities required under RCRA.

**STATE MASTER**

[Click this hyperlink](#) while viewing on your computer to access additional FINDS: detail in the EDR Site Report.

**ECHO:**

Envid: 1000596493  
Registry ID: 110002860002  
DFR URL: <http://echo.epa.gov/detailed-facility-report?fid=110002860002>

**HAZNET:**

envid: 1000596493  
Year: 1998  
GEPaid: CAD983604653  
Contact: TERRY SHUCHAT  
Telephone: 4153278996  
Mailing Name: Not reported  
Mailing Address: 290 S CALIFORNIA AVE  
Mailing City,St,Zip: PALO ALTO, CA 943061618  
Gen County: Not reported  
TSD EPA ID: CAD003963592  
TSD County: Not reported  
Waste Category: Metal sludge (Alkaline solution (pH >= 12.5) with metals)  
Disposal Method: Recycler

Map ID  
Direction  
Distance  
Elevation

MAP FINDINGS

Site

Database(s)

EDR ID Number  
EPA ID Number

**KEEBLE AND SHUCHAT PHOTOGRAPHY (Continued)**

**1000596493**

Tons: .0261  
Cat Decode: Not reported  
Method Decode: Not reported  
Facility County: Santa Clara  
  
envid: 1000596493  
Year: 1997  
GEPaid: CAD983604653  
Contact: TERRY SHUCHAT  
Telephone: 4153278996  
Mailing Name: Not reported  
Mailing Address: 290 S CALIFORNIA AVE  
Mailing City,St,Zip: PALO ALTO, CA 943061618  
Gen County: Not reported  
TSD EPA ID: CAD003963592  
TSD County: Not reported  
Waste Category: Metal sludge (Alkaline solution (pH >= 12.5) with metals)  
Disposal Method: Recycler  
Tons: .0310  
Cat Decode: Not reported  
Method Decode: Not reported  
Facility County: Santa Clara

envid: 1000596493  
Year: 1996  
GEPaid: CAD983604653  
Contact: TERRY SHUCHAT  
Telephone: 4153278996  
Mailing Name: Not reported  
Mailing Address: 290 S CALIFORNIA AVE  
Mailing City,St,Zip: PALO ALTO, CA 943061618  
Gen County: Not reported  
TSD EPA ID: CAD003963592  
TSD County: Not reported  
Waste Category: Metal sludge (Alkaline solution (pH >= 12.5) with metals)  
Disposal Method: Recycler  
Tons: .0304  
Cat Decode: Not reported  
Method Decode: Not reported  
Facility County: Santa Clara

envid: 1000596493  
Year: 1995  
GEPaid: CAD983604653  
Contact: TERRY SHUCHAT  
Telephone: 4153278996  
Mailing Name: Not reported  
Mailing Address: 290 S CALIFORNIA AVE  
Mailing City,St,Zip: PALO ALTO, CA 943061618  
Gen County: Not reported  
TSD EPA ID: CAD003963592  
TSD County: Not reported  
Waste Category: Metal sludge (Alkaline solution (pH >= 12.5) with metals)  
Disposal Method: Recycler  
Tons: .1146  
Cat Decode: Not reported  
Method Decode: Not reported

Map ID  
 Direction  
 Distance  
 Elevation

MAP FINDINGS

Site

Database(s)

EDR ID Number  
 EPA ID Number

**KEEBLE AND SHUCHAT PHOTOGRAPHY (Continued)**

**1000596493**

Facility County: Santa Clara

envid: 1000596493  
 Year: 1995  
 GEPAID: CAD983604653  
 Contact: TERRY SHUCHAT  
 Telephone: 4153278996  
 Mailing Name: Not reported  
 Mailing Address: 290 S CALIFORNIA AVE  
 Mailing City,St,Zip: PALO ALTO, CA 943061618  
 Gen County: Not reported  
 TSD EPA ID: CAD070148432  
 TSD County: Not reported  
 Waste Category: Metal sludge (Alkaline solution (pH >= 12.5) with metals)  
 Disposal Method: Treatment, Incineration  
 Tons: .0188  
 Cat Decode: Not reported  
 Method Decode: Not reported  
 Facility County: Santa Clara

[Click this hyperlink](#) while viewing on your computer to access  
 8 additional CA\_HAZNET: record(s) in the EDR Site Report.

**AY579**  
**NW**  
**1/4-1/2**  
**0.267 mi.**  
**1412 ft.**

**MILES CHEVRON SERVICE**  
**290 CALIFORNIA AVE**  
**PALO ALTO, CA 94306**  
**Site 13 of 18 in cluster AY**

**EDR Hist Auto 1020268147**  
**N/A**

**Relative:**  
**Higher**

EDR Hist Auto

**Actual:**  
**35 ft.**

Year:	Name:	Type:
1969	MILES CHEVRON SERVICE	Gasoline Service Stations
1970	MILES CHEVRON SERVICE	Gasoline Service Stations

**AY580**  
**NW**  
**1/4-1/2**  
**0.267 mi.**  
**1412 ft.**

**KEEBLE & SHUCHAT**  
**290 CALIFORNIA AV**  
**PALO ALTO, CA 94306**  
**Site 14 of 18 in cluster AY**

**CA CUPA Listings S121474077**  
**CA CERS N/A**

**Relative:**  
**Higher**

CUPA SANTA CLARA:

Region:	SANTA CLARA
PE#:	2240
Program Description:	GENERATES < 10 GAL/YR
Latitude:	37.42759
Longitude:	-122.14398
Record ID:	PR0313301
Facility ID:	FA0262643

**Actual:**  
**35 ft.**

Region:	SANTA CLARA
PE#:	2263
Program Description:	CONDITIONALLY EXEMPT (CE)
Latitude:	37.42759
Longitude:	-122.14398
Record ID:	PR0364836

MAP FINDINGS

Map ID  
Direction  
Distance  
Elevation

Site

Database(s)

EDR ID Number  
EPA ID Number

**KEEBLE & SHUCHAT (Continued)**

**S121474077**

Facility ID: FA0262643

**AV581**  
**WNW**  
**1/4-1/2**  
**0.268 mi.**  
**1413 ft.**

**GENE'S STUDIO**  
**340 CALIFORNIA AVE**  
**PALO ALTO, CA 94306**

**CA HAZNET** **S113051113**  
**N/A**

**Site 6 of 6 in cluster AV**

**Relative:**  
**Higher**  
**Actual:**  
**36 ft.**

HAZNET:  
envid: S113051113  
Year: 1994  
GEPaid: CAL000076861  
Contact: SMITH GENE  
Telephone: 4153233487  
Mailing Name: Not reported  
Mailing Address: 340 S CALIFORNIA AVE  
Mailing City,St,Zip: PALO ALTO, CA 943061603  
Gen County: Not reported  
TSD EPA ID: CAD981161367  
TSD County: Not reported  
Waste Category: Photochemicals/photoprocessing waste  
Disposal Method: Recycler  
Tons: .1876  
Cat Decode: Not reported  
Method Decode: Not reported  
Facility County: Santa Clara

**AY582**  
**WNW**  
**1/4-1/2**  
**0.268 mi.**  
**1413 ft.**

**VILLAGE STATIONERS**  
**310 CALIFORNIA AVE**  
**PALO ALTO, CA 94306**

**CA HAZNET** **S112922645**  
**N/A**

**Site 15 of 18 in cluster AY**

**Relative:**  
**Higher**  
**Actual:**  
**36 ft.**

HAZNET:  
envid: S112922645  
Year: 2002  
GEPaid: CAC002552825  
Contact: KERRY HOCTOR  
Telephone: 6503216920  
Mailing Name: Not reported  
Mailing Address: 719 SANTA CRUZ AVE  
Mailing City,St,Zip: MENLO PARK, CA 94025  
Gen County: Not reported  
TSD EPA ID: CAD028409019  
TSD County: Not reported  
Waste Category: Other organic solids  
Disposal Method: Transfer Station  
Tons: 0.84  
Cat Decode: Not reported  
Method Decode: Not reported  
Facility County: Santa Clara

MAP FINDINGS

Map ID  
Direction  
Distance  
Elevation

Site

Database(s)

EDR ID Number  
EPA ID Number

**BA583**     **REPLANET LLC**  
**NW**        **164 S CALIFORNIA AVE**  
**1/4-1/2**    **PALO ALTO, CA 94306**  
**0.268 mi.**  
**1415 ft.**    **Site 2 of 3 in cluster BA**

**CA SWRCY**    **S107137070**  
**N/A**

**Relative:**  
**Higher**

SWRCY:

**Actual:**  
**33 ft.**

Reg Id: 164743  
Cert Id: RC164743.001  
Mailing Address: 800 N Haven Ave Suite 120  
Mailing City: Ontario  
Mailing State: CA  
Mailing Zip Code: 91764  
Website: http://www.replanet.com  
Email: Not reported  
Phone Number: (877) 737-5263  
Rural: N  
Operation Begin Date: 07/01/2012  
Aluminium: Y  
Glass: Y  
Plastic: Y  
Bimetal: Y  
Hours of Operation: Mon Closed; Tue - Sat 10:00 am - 4:30 pm, Closed 1:00 pm - 1:30 pm; Sun Closed  
Organization ID: 151891  
Organization Name: rePlanet LLC

**BA584**     **HOME CLEANERS**  
**NW**        **156 CALIFORNIA AVE**  
**1/4-1/2**    **PALO ALTO, CA 94306**  
**0.268 mi.**  
**1416 ft.**    **Site 3 of 3 in cluster BA**

**EDR Hist Cleaner**    **1020006044**  
**N/A**

**Relative:**  
**Higher**

EDR Hist Cleaner

**Actual:**  
**33 ft.**

Year:	Name:	Type:
1969	HOME CLEANERS	Drycleaning Plants, Except Rugs
1970	HOME CLEANERS	Drycleaning Plants, Except Rugs
1971	HOME CLEANERS	Drycleaning Plants, Except Rugs
1972	HOME CLEANERS	Drycleaning Plants, Except Rugs

**BB585**     **DAVID BUNKER**  
**ENE**       **2800 SOUTH CT.**  
**1/4-1/2**    **PALO ALTO, CA 94306**  
**0.268 mi.**  
**1417 ft.**    **Site 1 of 2 in cluster BB**

**CA HAZNET**    **S117298749**  
**N/A**

**Relative:**  
**Lower**

HAZNET:

**Actual:**  
**24 ft.**

envid: S117298749  
Year: 2013  
GEPaid: CAC002740638  
Contact: DAVID BUNKER  
Telephone: 6508046182  
Mailing Name: Not reported  
Mailing Address: 2800 SOUTH CT.  
Mailing City,St,Zip: PALO ALTO, CA 94306  
Gen County: Santa Clara  
TSD EPA ID: CAD981382732  
TSD County: Alameda

Map ID  
Direction  
Distance  
Elevation

MAP FINDINGS

Site

Database(s)

EDR ID Number  
EPA ID Number

**DAVID BUNKER (Continued)**

**S117298749**

Waste Category: Not reported  
Disposal Method: Landfill Or Surface Impoundment That Will Be Closed As Landfill( To Include On-Site Treatment And/Or Stabilization)  
Tons: 0.4  
Cat Decode: Not reported  
Method Decode: Not reported  
Facility County: Not reported

**BC586  
NNW  
1/4-1/2  
0.269 mi.  
1421 ft.**

**MILE POST 31.3, 101 CALIFORNIA AVE  
PALO ALTO, CA 94303**

**CA CHMIRS S111752840  
N/A**

**Site 1 of 5 in cluster BC**

**Relative:  
Higher  
Actual:  
33 ft.**

CHMIRS:  
OES Incident Number: 1-0086  
OES notification: 01/06/2011  
OES Date: Not reported  
OES Time: Not reported  
**Date Completed: Not reported**  
Property Use: Not reported  
Agency Id Number: Not reported  
Agency Incident Number: Not reported  
Time Notified: Not reported  
Time Completed: Not reported  
Surrounding Area: Not reported  
Estimated Temperature: Not reported  
Property Management: Not reported  
More Than Two Substances Involved?: Not reported  
Resp Agncy Personel # Of Decontaminated: Not reported  
Responding Agency Personel # Of Injuries: Not reported  
Responding Agency Personel # Of Fatalities: Not reported  
Others Number Of Decontaminated: Not reported  
Others Number Of Injuries: Not reported  
Others Number Of Fatalities: Not reported  
Vehicle Make/year: Not reported  
Vehicle License Number: Not reported  
Vehicle State: Not reported  
Vehicle Id Number: Not reported  
CA DOT PUC/ICC Number: Not reported  
Company Name: Not reported  
Reporting Officer Name/ID: Not reported  
Report Date: Not reported  
Facility Telephone: Not reported  
Waterway Involved: No  
Waterway: Not reported  
Spill Site: Rail Road  
Cleanup By: Contractor  
Containment: Not reported  
What Happened: Not reported  
Type: Not reported  
Measure: N/A  
Other: Not reported  
Date/Time: 103  
Year: 2011  
Agency: Caltrain  
Incident Date: 1/6/2011  
Admin Agency: Santa Clara County Health Department

Map ID  
 Direction  
 Distance  
 Elevation

MAP FINDINGS

Site

Database(s)

EDR ID Number  
 EPA ID Number

(Continued)

S111752840

Amount:	Not reported
Contained:	Yes
Site Type:	Not reported
E Date:	Not reported
Substance:	Train vs Trespasser
Quantity Released:	N/A
Unknown:	Not reported
Substance #2:	Not reported
Substance #3:	Not reported
Evacuations:	Not reported
Number of Injuries:	Not reported
Number of Fatalities:	1
#1 Pipeline:	Not reported
#2 Pipeline:	Not reported
#3 Pipeline:	Not reported
#1 Vessel >= 300 Tons:	Not reported
#2 Vessel >= 300 Tons:	Not reported
#3 Vessel >= 300 Tons:	Not reported
Evacs:	Not reported
Injuries:	Not reported
Fatals:	Not reported
Comments:	Not reported
Description:	Train struck subject on track, Train #198 on main track 2, DOT SB, MP 31.3, nearest crossing is Churchhill Ave, Eng #905, 5 cars, no Hazmat release, subject is male, 18-22 yrs, 4, Morgan environmental in route to clean up scene.

587  
 ENE  
 1/4-1/2  
 0.270 mi.  
 1428 ft.

2898 SOUTH COURT  
 PALO ALTO, CA 94303

CA CHMIRS S100221601  
 N/A

Relative:  
 Lower  
 Actual:  
 24 ft.

CHMIRS:	
OES Incident Number:	099588
OES notification:	Not reported
OES Date:	Not reported
OES Time:	Not reported
<b>Date Completed:</b>	<b>05-OCT-90</b>
Property Use:	400
Agency Id Number:	43060
Agency Incident Number:	13490
Time Notified:	834
Time Completed:	1033
Surrounding Area:	400
Estimated Temperature:	65
Property Management:	C
More Than Two Substances Involved?:	N
Resp Agncy Personel # Of Decontaminated:	0
Responding Agency Personel # Of Injuries:	0
Responding Agency Personel # Of Fatalities:	0
Others Number Of Decontaminated:	0
Others Number Of Injuries:	0
Others Number Of Fatalities:	0
Vehicle Make/year:	Not reported
Vehicle License Number:	Not reported
Vehicle State:	Not reported

Map ID  
Direction  
Distance  
Elevation

MAP FINDINGS

Site

Database(s)

EDR ID Number  
EPA ID Number

(Continued)

S100221601

Vehicle Id Number: Not reported  
CA DOT PUC/ICC Number: Not reported  
Company Name: Not reported  
Reporting Officer Name/ID: KIM S. OLSON PAFD  
Report Date: 05-OCT-90  
Facility Telephone: 415 329-2102  
Waterway Involved: Not reported  
Waterway: Not reported  
Spill Site: Not reported  
Cleanup By: Not reported  
Containment: Not reported  
What Happened: Not reported  
Type: Not reported  
Measure: Not reported  
Other: Not reported  
Date/Time: Not reported  
Year: 88-92  
Agency: Not reported  
Incident Date: 05-OCT-90  
Admin Agency: Not reported  
Amount: Not reported  
Contained: Not reported  
Site Type: Not reported  
E Date: 12-JUN-91  
Substance: Not reported  
Unknown: Not reported  
Substance #2: Not reported  
Substance #3: Not reported  
Evacuations: Not reported  
Number of Injuries: Not reported  
Number of Fatalities: Not reported  
#1 Pipeline: Not reported  
#2 Pipeline: Not reported  
#3 Pipeline: Not reported  
#1 Vessel >= 300 Tons: Not reported  
#2 Vessel >= 300 Tons: Not reported  
#3 Vessel >= 300 Tons: Not reported  
Evacs: Not reported  
Injuries: Not reported  
Fatals: Not reported  
Comments: Y  
Description: Not reported

588  
ENE  
1/4-1/2  
0.271 mi.  
1431 ft.

BP SOLAR INTERNATIONAL, INC C/O ROBERT PERREAULT  
2950 SOUTH CT  
PALO ALTO, CA 94306

CA HAZNET S117307367  
N/A

Relative:  
Lower  
Actual:  
24 ft.

HAZNET:  
envid: S117307367  
Year: 2013  
GEPaid: CAC002752933  
Contact: ROBERT PERREAULT  
Telephone: 6502294338  
Mailing Name: Not reported  
Mailing Address: 28301 FERRY RD  
Mailing City,St,Zip: WARRENVILLE, IL 605553018



Map ID  
Direction  
Distance  
Elevation

MAP FINDINGS

Site

Database(s)

EDR ID Number  
EPA ID Number

**BP SOLAR INTERNATIONAL, INC C/O ROBERT PERREAULT (Continued)**

**S117307367**

Gen County: Santa Clara  
TSD EPA ID: ORD089452353  
TSD County: 99  
Waste Category: Not reported  
Disposal Method: Landfill Or Surface Impoundment That Will Be Closed As Landfill( To Include On-Site Treatment And/Or Stabilization)  
Tons: 0.5  
Cat Decode: Not reported  
Method Decode: Not reported  
Facility County: Not reported

**589  
SSE  
1/4-1/2  
0.273 mi.  
1443 ft.**

**VITTORIA MANAGEMENT COMPANY  
562 KENDALL AVE  
PALO ALTO, CA 94306**

**CA HAZNET S118933764  
N/A**

**Relative:  
Higher  
Actual:  
43 ft.**

HAZNET:  
envid: S118933764  
Year: 2015  
GEPaid: CAC002837068  
Contact: LUIS RIVERA  
Telephone: 6503287480  
Mailing Name: Not reported  
Mailing Address: 459 HAMILTON AVE STE 105  
Mailing City,St,Zip: PALO ALTO, CA 943011811  
Gen County: Santa Clara  
TSD EPA ID: CAD982042475  
TSD County: Solano  
Waste Category: Asbestos containing waste  
Disposal Method: Landfill Or Surface Impoundment That Will Be Closed As Landfill( To Include On-Site Treatment And/Or Stabilization)  
Tons: 0.23  
Cat Decode: Not reported  
Method Decode: Not reported  
Facility County: Santa Clara

**BD590  
WSW  
1/4-1/2  
0.275 mi.  
1451 ft.**

**INTEVAC  
601 CALIFORNIA AVE  
PALO ALTO, CA 94304  
Site 1 of 19 in cluster BD**

**SEMS-ARCHIVE 1000880997  
CORRACTS CAT080010804  
RCRA-SQG  
CA ENVIROSTOR  
US FIN ASSUR  
2020 COR ACTION  
CA Cortese  
CA ENF  
CA HAZNET  
CA HIST CORTESE  
CA HWP  
CA CERS**

**Relative:  
Higher  
Actual:  
41 ft.**

SEMS Archive:  
Site ID: 902669  
EPA ID: CAT080010804  
Cong District: 11  
FIPS Code: 6081  
FF: N

Map ID  
Direction  
Distance  
Elevation

MAP FINDINGS

Site

Database(s)

EDR ID Number  
EPA ID Number

**INTEVAC (Continued)**

**1000880997**

NPL: Not on the NPL  
Non NPL Status: NFRAP-Site does not qualify for the NPL based on existing information

SEMS Archive Detail:

Region: 9  
Site ID: 902669  
EPA ID: CAT080010804  
Site Name: VARIAN ASSOCIATES  
NPL: N  
FF: N  
OU: 0  
Action Code: VS  
Action Name: ARCH SITE  
SEQ: 1  
Start Date: Not reported  
Finish Date: 1992-11-02 00:00:00  
Qual: Not reported  
Current Action Lead: EPA Perf In-Hse

Region: 9  
Site ID: 902669  
EPA ID: CAT080010804  
Site Name: VARIAN ASSOCIATES  
NPL: N  
FF: N  
OU: 0  
Action Code: SI  
Action Name: SI  
SEQ: 1  
Start Date: Not reported  
Finish Date: 1987-06-01 00:00:00  
Qual: N  
Current Action Lead: EPA Perf

Region: 9  
Site ID: 902669  
EPA ID: CAT080010804  
Site Name: VARIAN ASSOCIATES  
NPL: N  
FF: N  
OU: 0  
Action Code: HR  
Action Name: HAZRANK  
SEQ: 1  
Start Date: Not reported  
Finish Date: 1987-06-01 00:00:00  
Qual: Not reported  
Current Action Lead: EPA Perf

Region: 9  
Site ID: 902669  
EPA ID: CAT080010804  
Site Name: VARIAN ASSOCIATES  
NPL: N  
FF: N  
OU: 0  
Action Code: DS  
Action Name: DISCVRY

Map ID  
Direction  
Distance  
Elevation

MAP FINDINGS

Site

Database(s)

EDR ID Number  
EPA ID Number

**INTEVAC (Continued)**

**1000880997**

SEQ: 1  
Start Date: 1986-10-01 00:00:00  
Finish Date: 1986-10-01 00:00:00  
Qual: Not reported  
Current Action Lead: EPA Perf

Region: 9  
Site ID: 902669  
EPA ID: CAT080010804  
Site Name: VARIAN ASSOCIATES  
NPL: N  
FF: N  
OU: 0  
Action Code: PA  
Action Name: PA  
SEQ: 1  
Start Date: Not reported  
Finish Date: 1986-12-01 00:00:00  
Qual: H  
Current Action Lead: EPA Perf

**CORRACTS:**

EPA ID: CAT080010804  
EPA Region: 9  
Area Name: ENTIRE FACILITY  
Actual Date: 20090922  
Action: CA800YE  
NAICS Code(s): 334419 334419 334419  
Other Electronic Component Manufacturing  
Other Electronic Component Manufacturing  
Other Electronic Component Manufacturing

Original schedule date: Not reported  
Schedule end date: Not reported

EPA ID: CAT080010804  
EPA Region: 9  
Area Name: ENTIRE FACILITY  
Actual Date: 20001228  
Action: CA750YE - Migration of Contaminated Groundwater under Control, Yes,  
Migration of Contaminated Groundwater Under Control has been verified  
NAICS Code(s): 334419 334419 334419  
Other Electronic Component Manufacturing  
Other Electronic Component Manufacturing  
Other Electronic Component Manufacturing

Original schedule date: 20001228  
Schedule end date: Not reported

EPA ID: CAT080010804  
EPA Region: 9  
Area Name: ENTIRE FACILITY  
Actual Date: 20001228  
Action: CA750YE - Migration of Contaminated Groundwater under Control, Yes,  
Migration of Contaminated Groundwater Under Control has been verified  
NAICS Code(s): 334419 334419 334419  
Other Electronic Component Manufacturing  
Other Electronic Component Manufacturing

Map ID  
Direction  
Distance  
Elevation

MAP FINDINGS

Site

Database(s)

EDR ID Number  
EPA ID Number

**INTEVAC (Continued)**

**1000880997**

Other Electronic Component Manufacturing  
Original schedule date: Not reported  
Schedule end date: Not reported

EPA ID: CAT080010804  
EPA Region: 9  
Area Name: ENTIRE FACILITY  
Actual Date: 20001228  
Action: CA725YE - Current Human Exposures Under Control, Yes, Current Human Exposures Under Control has been verified  
NAICS Code(s): 334419 334419 334419  
Other Electronic Component Manufacturing  
Other Electronic Component Manufacturing  
Other Electronic Component Manufacturing

Original schedule date: Not reported  
Schedule end date: Not reported

EPA ID: CAT080010804  
EPA Region: 9  
Area Name: ENTIRE FACILITY  
Actual Date: 20001228  
Action: CA725YE - Current Human Exposures Under Control, Yes, Current Human Exposures Under Control has been verified  
NAICS Code(s): 334419 334419 334419  
Other Electronic Component Manufacturing  
Other Electronic Component Manufacturing  
Other Electronic Component Manufacturing

Original schedule date: 20001228  
Schedule end date: Not reported

EPA ID: CAT080010804  
EPA Region: 9  
Area Name: ENTIRE FACILITY  
Actual Date: 19970917  
Action: CA210 - CA Responsibility Referred To A Non-RCRA Federal Authority  
NAICS Code(s): 334419 334419 334419  
Other Electronic Component Manufacturing  
Other Electronic Component Manufacturing  
Other Electronic Component Manufacturing

Original schedule date: Not reported  
Schedule end date: Not reported

EPA ID: CAT080010804  
EPA Region: 9  
Area Name: ENTIRE FACILITY  
Actual Date: 19961030  
Action: CA725YE - Current Human Exposures Under Control, Yes, Current Human Exposures Under Control has been verified  
NAICS Code(s): 334419 334419 334419  
Other Electronic Component Manufacturing  
Other Electronic Component Manufacturing  
Other Electronic Component Manufacturing

Original schedule date: Not reported  
Schedule end date: Not reported

EPA ID: CAT080010804  
EPA Region: 9

Map ID  
Direction  
Distance  
Elevation

MAP FINDINGS

Site

Database(s)

EDR ID Number  
EPA ID Number

**INTEVAC (Continued)**

**1000880997**

Area Name: ENTIRE FACILITY  
Actual Date: 19961015  
Action: CA550RC  
NAICS Code(s): 334419 334419 334419  
Other Electronic Component Manufacturing  
Other Electronic Component Manufacturing  
Other Electronic Component Manufacturing  
Original schedule date: 19961015  
Schedule end date: Not reported

EPA ID: CAT080010804  
EPA Region: 9  
Area Name: ENTIRE FACILITY  
Actual Date: 19940921  
Action: CA400 - Date For Remedy Selection (CM Imposed)  
NAICS Code(s): 334419 334419 334419  
Other Electronic Component Manufacturing  
Other Electronic Component Manufacturing  
Other Electronic Component Manufacturing  
Original schedule date: 19940921  
Schedule end date: Not reported

EPA ID: CAT080010804  
EPA Region: 9  
Area Name: ENTIRE FACILITY  
Actual Date: 19940921  
Action: CA500 - CMI Workplan Approved  
NAICS Code(s): 334419 334419 334419  
Other Electronic Component Manufacturing  
Other Electronic Component Manufacturing  
Other Electronic Component Manufacturing  
Original schedule date: Not reported  
Schedule end date: Not reported

EPA ID: CAT080010804  
EPA Region: 9  
Area Name: ENTIRE FACILITY  
Actual Date: 19940921  
Action: CA450 - Corrective Measures Design Approved  
NAICS Code(s): 334419 334419 334419  
Other Electronic Component Manufacturing  
Other Electronic Component Manufacturing  
Other Electronic Component Manufacturing  
Original schedule date: Not reported  
Schedule end date: Not reported

EPA ID: CAT080010804  
EPA Region: 9  
Area Name: ENTIRE FACILITY  
Actual Date: 19940921  
Action: CA400 - Date For Remedy Selection (CM Imposed)  
NAICS Code(s): 334419 334419 334419  
Other Electronic Component Manufacturing  
Other Electronic Component Manufacturing  
Other Electronic Component Manufacturing  
Original schedule date: Not reported  
Schedule end date: Not reported

Map ID  
Direction  
Distance  
Elevation

MAP FINDINGS

Site

Database(s)

EDR ID Number  
EPA ID Number

**INTEVAC (Continued)**

**1000880997**

EPA ID: CAT080010804  
EPA Region: 9  
Area Name: ENTIRE FACILITY  
Actual Date: 19940921  
Action: CA350 - CMS Approved  
NAICS Code(s): 334419 334419 334419  
Other Electronic Component Manufacturing  
Other Electronic Component Manufacturing  
Other Electronic Component Manufacturing  
Original schedule date: Not reported  
Schedule end date: Not reported

EPA ID: CAT080010804  
EPA Region: 9  
Area Name: ENTIRE FACILITY  
Actual Date: 19940921  
Action: CA200 - RFI Approved  
NAICS Code(s): 334419 334419 334419  
Other Electronic Component Manufacturing  
Other Electronic Component Manufacturing  
Other Electronic Component Manufacturing  
Original schedule date: Not reported  
Schedule end date: Not reported

EPA ID: CAT080010804  
EPA Region: 9  
Area Name: ENTIRE FACILITY  
Actual Date: 19940812  
Action: CA075HI - CA Prioritization, Facility or area was assigned a high corrective action priority  
NAICS Code(s): 334419 334419 334419  
Other Electronic Component Manufacturing  
Other Electronic Component Manufacturing  
Other Electronic Component Manufacturing  
Original schedule date: Not reported  
Schedule end date: Not reported

EPA ID: CAT080010804  
EPA Region: 9  
Area Name: ENTIRE FACILITY  
Actual Date: 19940812  
Action: CA225NR - Stabilization Measures Evaluation, This facility is, not amenable to stabilization activity at the, present time for reasons other than (1) it appears to be technically, infeasible or inappropriate (NF) or (2) there is a lack of technical, information (IN). Reasons for this conclusion may be the status of, closure at the facility, the degree of risk, timing considerations, the status of corrective action work at the facility, or other, administrative considerations  
NAICS Code(s): 334419 334419 334419  
Other Electronic Component Manufacturing  
Other Electronic Component Manufacturing  
Other Electronic Component Manufacturing  
Original schedule date: Not reported  
Schedule end date: Not reported

EPA ID: CAT080010804

Map ID  
Direction  
Distance  
Elevation

MAP FINDINGS

Site

Database(s)

EDR ID Number  
EPA ID Number

**INTEVAC (Continued)**

**1000880997**

EPA Region: 9  
Area Name: ENTIRE FACILITY  
Actual Date: 19940812  
Action: CA225NR - Stabilization Measures Evaluation, This facility is, not amenable to stabilization activity at the, present time for reasons other than (1) it appears to be technically, infeasible or inappropriate (NF) or (2) there is a lack of technical, information (IN). Reasons for this conclusion may be the status of, closure at the facility, the degree of risk, timing considerations, the status of corrective action work at the facility, or other, administrative considerations

NAICS Code(s): 334419 334419 334419  
Other Electronic Component Manufacturing  
Other Electronic Component Manufacturing  
Other Electronic Component Manufacturing

Original schedule date: 19940812  
Schedule end date: Not reported

EPA ID: CAT080010804  
EPA Region: 9  
Area Name: ENTIRE FACILITY  
Actual Date: 19940502  
Action: CA050 - RFA Completed  
NAICS Code(s): 334419 334419 334419  
Other Electronic Component Manufacturing  
Other Electronic Component Manufacturing  
Other Electronic Component Manufacturing

Original schedule date: 19940502  
Schedule end date: Not reported

EPA ID: CAT080010804  
EPA Region: 9  
Area Name: ENTIRE FACILITY  
Actual Date: 19931201  
Action: CA650 - Stabilization Construction Completed  
NAICS Code(s): 334419 334419 334419  
Other Electronic Component Manufacturing  
Other Electronic Component Manufacturing  
Other Electronic Component Manufacturing

Original schedule date: Not reported  
Schedule end date: Not reported

EPA ID: CAT080010804  
EPA Region: 9  
Area Name: ENTIRE FACILITY  
Actual Date: 19931201  
Action: CA650 - Stabilization Construction Completed  
NAICS Code(s): 334419 334419 334419  
Other Electronic Component Manufacturing  
Other Electronic Component Manufacturing  
Other Electronic Component Manufacturing

Original schedule date: Not reported  
Schedule end date: Not reported

EPA ID: CAT080010804  
EPA Region: 9  
Area Name: ENTIRE FACILITY

Map ID  
Direction  
Distance  
Elevation

MAP FINDINGS

Site

Database(s)

EDR ID Number  
EPA ID Number

**INTEVAC (Continued)**

**1000880997**

Actual Date: 19931201  
Action: CA750YE - Migration of Contaminated Groundwater under Control, Yes, Migration of Contaminated Groundwater Under Control has been verified  
NAICS Code(s): 334419 334419 334419  
Other Electronic Component Manufacturing  
Other Electronic Component Manufacturing  
Other Electronic Component Manufacturing  
Original schedule date: Not reported  
Schedule end date: Not reported

EPA ID: CAT080010804  
EPA Region: 9  
Area Name: ENTIRE FACILITY  
Actual Date: 19900101  
Action: CA600GW - Stabilization Measures Implemented, Groundwater extraction and treatment  
NAICS Code(s): 334419 334419 334419  
Other Electronic Component Manufacturing  
Other Electronic Component Manufacturing  
Other Electronic Component Manufacturing  
Original schedule date: Not reported  
Schedule end date: Not reported

EPA ID: CAT080010804  
EPA Region: 9  
Area Name: ENTIRE FACILITY  
Actual Date: 19900101  
Action: CA600SR - Stabilization Measures Implemented, Primary measure is source removal and/or treatment  
NAICS Code(s): 334419 334419 334419  
Other Electronic Component Manufacturing  
Other Electronic Component Manufacturing  
Other Electronic Component Manufacturing  
Original schedule date: Not reported  
Schedule end date: Not reported

EPA ID: CAT080010804  
EPA Region: 9  
Area Name: ENTIRE FACILITY  
Actual Date: 19880929  
Action: CA036WQ  
NAICS Code(s): 334419 334419 334419  
Other Electronic Component Manufacturing  
Other Electronic Component Manufacturing  
Other Electronic Component Manufacturing  
Original schedule date: Not reported  
Schedule end date: Not reported

EPA ID: CAT080010804  
EPA Region: 9  
Area Name: ENTIRE FACILITY  
Actual Date: 19870601  
Action: CA049SI  
NAICS Code(s): 334419 334419 334419  
Other Electronic Component Manufacturing  
Other Electronic Component Manufacturing  
Other Electronic Component Manufacturing



Map ID  
Direction  
Distance  
Elevation

MAP FINDINGS

Site

Database(s)

EDR ID Number  
EPA ID Number

**INTEVAC (Continued)**

**1000880997**

Original schedule date: Not reported  
Schedule end date: Not reported

EPA ID: CAT080010804  
EPA Region: 9  
Area Name: ENTIRE FACILITY  
Actual Date: 19870415  
Action: CA250 - CMS Imposition  
NAICS Code(s): 334419 334419 334419  
Other Electronic Component Manufacturing  
Other Electronic Component Manufacturing  
Other Electronic Component Manufacturing

Original schedule date: Not reported  
Schedule end date: Not reported

EPA ID: CAT080010804  
EPA Region: 9  
Area Name: ENTIRE FACILITY  
Actual Date: 19870415  
Action: CA100 - RFI Imposition  
NAICS Code(s): 334419 334419 334419  
Other Electronic Component Manufacturing  
Other Electronic Component Manufacturing  
Other Electronic Component Manufacturing

Original schedule date: Not reported  
Schedule end date: Not reported

EPA ID: CAT080010804  
EPA Region: 9  
Area Name: ENTIRE FACILITY  
Actual Date: 19861201  
Action: CA029WQ  
NAICS Code(s): 334419 334419 334419  
Other Electronic Component Manufacturing  
Other Electronic Component Manufacturing  
Other Electronic Component Manufacturing

Original schedule date: Not reported  
Schedule end date: Not reported

EPA ID: CAT080010804  
EPA Region: 9  
Area Name: ENTIRE FACILITY  
Actual Date: 19861201  
Action: CA075HI - CA Prioritization, Facility or area was assigned a high  
corrective action priority  
NAICS Code(s): 334419 334419 334419  
Other Electronic Component Manufacturing  
Other Electronic Component Manufacturing  
Other Electronic Component Manufacturing

Original schedule date: Not reported  
Schedule end date: Not reported

EPA ID: CAT080010804  
EPA Region: 9  
Area Name: ENTIRE FACILITY  
Actual Date: 19861201  
Action: CA049PA

Map ID  
Direction  
Distance  
Elevation

MAP FINDINGS

Site

Database(s)

EDR ID Number  
EPA ID Number

**INTEVAC (Continued)**

**1000880997**

NAICS Code(s): 334419 334419 334419  
Other Electronic Component Manufacturing  
Other Electronic Component Manufacturing  
Other Electronic Component Manufacturing

Original schedule date: Not reported  
Schedule end date: Not reported

EPA ID: CAT080010804  
EPA Region: 9  
Area Name: ENTIRE FACILITY  
Actual Date: 19861201  
Action: CA074HI  
NAICS Code(s): 334419 334419 334419

Other Electronic Component Manufacturing  
Other Electronic Component Manufacturing  
Other Electronic Component Manufacturing

Original schedule date: Not reported  
Schedule end date: Not reported

**RCRA-SQG:**

Date form received by agency: 09/01/1996  
Facility name: INTEVAC  
Facility address: 601 CALIFORNIA AVE  
PALO ALTO, CA 94304-0883

EPA ID: CAT080010804  
Contact: Not reported  
Contact address: Not reported  
Not reported

Contact country: US  
Contact telephone: Not reported  
Contact email: Not reported  
EPA Region: 09

Land type: Private  
Classification: Small Small Quantity Generator

Description: Handler: generates more than 100 and less than 1000 kg of hazardous waste during any calendar month and accumulates less than 6000 kg of hazardous waste at any time; or generates 100 kg or less of hazardous waste during any calendar month, and accumulates more than 1000 kg of hazardous waste at any time

**Owner/Operator Summary:**

Owner/operator name: INTEVAC  
Owner/operator address: 3550 BASSETT ST  
SANTA CLARA, CA 95054

Owner/operator country: Not reported  
Owner/operator telephone: 408-986-9888  
Owner/operator email: Not reported  
Owner/operator fax: Not reported  
Owner/operator extension: Not reported

Legal status: Private  
Owner/Operator Type: Owner  
Owner/Op start date: Not reported  
Owner/Op end date: Not reported

Owner/operator name: VARIAN ASSOCIATES INC  
Owner/operator address: 611 HANSEN WAY

Map ID  
Direction  
Distance  
Elevation

MAP FINDINGS

Site

Database(s)

EDR ID Number  
EPA ID Number

**INTEVAC (Continued)**

**1000880997**

CITY NOT REPORTED, CA 99999

Owner/operator country: Not reported  
Owner/operator telephone: 415-493-4000  
Owner/operator email: Not reported  
Owner/operator fax: Not reported  
Owner/operator extension: Not reported  
Legal status: Private  
Owner/Operator Type: Operator  
Owner/Op start date: Not reported  
Owner/Op end date: Not reported

Handler Activities Summary:

U.S. importer of hazardous waste: No  
Mixed waste (haz. and radioactive): No  
Recycler of hazardous waste: No  
Transporter of hazardous waste: No  
Treater, storer or disposer of HW: No  
Underground injection activity: No  
On-site burner exemption: No  
Furnace exemption: No  
Used oil fuel burner: No  
Used oil processor: No  
User oil refiner: No  
Used oil fuel marketer to burner: No  
Used oil Specification marketer: No  
Used oil transfer facility: No  
Used oil transporter: No

Historical Generators:

Date form received by agency: 09/01/1996  
Site name: INTEVAC  
Classification: Small Quantity Generator

Date form received by agency: 03/01/1996  
Site name: LITTON ELECTRON DEVICES  
Classification: Large Quantity Generator

Date form received by agency: 02/26/1996  
Site name: INTEVAC  
Classification: Large Quantity Generator

Date form received by agency: 03/01/1994  
Site name: INTEVAC, EO SENSORS, INC.  
Classification: Large Quantity Generator

Date form received by agency: 02/29/1992  
Site name: INTEVAC - EOSD  
Classification: Small Quantity Generator

Date form received by agency: 04/12/1990  
Site name: VARIAN, ELECTOR OPTICAL SENSORS DIVISION  
Classification: Large Quantity Generator

Corrective Action Summary:

Event date: 12/01/1986  
Event: PA OR CERCLA INSPECTION

Map ID  
Direction  
Distance  
Elevation

MAP FINDINGS

Site

Database(s)

EDR ID Number  
EPA ID Number

**INTEVAC (Continued)**

**1000880997**

Event date:	12/01/1986
Event:	NCAPS RANKING/PRIORITY
Event date:	12/01/1986
Event:	CA PRIORITIZATION-HIGH CA PRIORITY
Event date:	12/01/1986
Event:	LEAD AGENCY DETERMINATION
Event date:	04/15/1987
Event:	INVESTIGATION IMPOSITION
Event date:	04/15/1987
Event:	CMS IMPOSITION
Event date:	06/01/1987
Event:	PA OR CERCLA INSPECTION
Event date:	09/29/1988
Event:	DEFERRAL TO ANOTHER AGENCY
Event date:	01/01/1990
Event:	STABILIZATION/INTERIM MEASURES DECISION-PRIMARY MEAS IS SOURCE REMOVL &/OR TRT
Event date:	01/01/1990
Event:	STABILIZATION/INTERIM MEASURES DECISION-GROUNDWATER EXTRACTION & TREATMENT
Event date:	12/01/1993
Event:	RELEASE TO GW CONTROLLED DETERMINATION-YES, APPLICABLE AS OF THIS DATE
Event date:	12/01/1993
Event:	STABILIZATION CONSTRUCTION COMPLETED
Event date:	12/01/1993
Event:	STABILIZATION CONSTRUCTION COMPLETED
Event date:	05/02/1994
Event:	RFA COMPLETED
Event date:	08/12/1994
Event:	STABILIZATION MEASURES EVALUATION-FACILITY NOT AMENABLE TO STABILIZATION
Event date:	08/12/1994
Event:	STABILIZATION MEASURES EVALUATION-FACILITY NOT AMENABLE TO STABILIZATION
Event date:	08/12/1994
Event:	CA PRIORITIZATION-HIGH CA PRIORITY
Event date:	09/21/1994
Event:	CMI WORKPLAN APPROVED
Event date:	09/21/1994
Event:	CORRECTIVE MEASURES DESIGN APPROVED

Map ID  
Direction  
Distance  
Elevation

MAP FINDINGS

Site

Database(s)

EDR ID Number  
EPA ID Number

**INTEVAC (Continued)**

**1000880997**

Event date: 09/21/1994  
Event: REMEDY DECISION

Event date: 09/21/1994  
Event: CMS COMPLETE

Event date: 09/21/1994  
Event: INVESTIGATION COMPLETE

Event date: 09/21/1994  
Event: REMEDY DECISION

Event date: 10/15/1996  
Event: REMEDY CONSTRUCTION-REMEDY CONSTRUCTED

Event date: 10/30/1996  
Event: HUMAN EXPOSURES CONTROLLED DETERMINATION-YES, APPLICABLE AS OF THIS DATE

Event date: 09/17/1997  
Event: REFERRED TO A NON-RCRA AUTHORITY

Event date: 12/28/2000  
Event: HUMAN EXPOSURES CONTROLLED DETERMINATION-YES, APPLICABLE AS OF THIS DATE

Event date: 12/28/2000  
Event: HUMAN EXPOSURES CONTROLLED DETERMINATION-YES, APPLICABLE AS OF THIS DATE

Event date: 12/28/2000  
Event: RELEASE TO GW CONTROLLED DETERMINATION-YES, APPLICABLE AS OF THIS DATE

Event date: 12/28/2000  
Event: RELEASE TO GW CONTROLLED DETERMINATION-YES, APPLICABLE AS OF THIS DATE

Event date: 09/22/2009  
Event: READY FOR ANTICIPATED USE DETERMINATION - READY FOR ANTICIPATED USE

Violation Status: No violations found

**Evaluation Action Summary:**

Evaluation date: 01/30/1987  
Evaluation: FINANCIAL RECORD REVIEW  
Area of violation: Not reported  
Date achieved compliance: Not reported  
Evaluation lead agency: State

Evaluation date: 10/23/1985  
Evaluation: COMPLIANCE EVALUATION INSPECTION ON-SITE  
Area of violation: Not reported  
Date achieved compliance: Not reported  
Evaluation lead agency: State

**ENVIROSTOR:**

Facility ID: 80001826  
Status: Refer: RWQCB

Map ID  
Direction  
Distance  
Elevation

MAP FINDINGS

Site

Database(s)

EDR ID Number  
EPA ID Number

**INTEVAC (Continued)**

**1000880997**

Status Date: 01/01/2008  
Site Code: Not reported  
Site Type: Corrective Action  
Site Type Detailed: Corrective Action  
Acres: 0  
NPL: NO  
Regulatory Agencies: RWQCB  
Lead Agency: WQC  
Program Manager: Not reported  
Supervisor: \* Unknown  
Division Branch: Cleanup Berkeley  
Assembly: 24  
Senate: 13  
Special Program: Not reported  
Restricted Use: NO  
Site Mgmt Req: NONE SPECIFIED  
Funding: Not reported  
Latitude: 37.42336  
Longitude: -122.1460  
APN: 142-20-011  
Past Use: NONE SPECIFIED  
Potential COC: NONE SPECIFIED  
Confirmed COC: NONE SPECIFIED  
Potential Description: NONE SPECIFIED  
Alias Name: 142-20-011  
Alias Type: APN  
Alias Name: CAT080010804  
Alias Type: EPA Identification Number  
Alias Name: 80001826  
Alias Type: Envirostor ID Number

Completed Info:

Completed Area Name: PROJECT WIDE  
Completed Sub Area Name: Not reported  
Completed Document Type: \* Remedy Selected  
Completed Date: 09/21/1994  
Comments: Not reported

Completed Area Name: PROJECT WIDE  
Completed Sub Area Name: Not reported  
Completed Document Type: RCRA Facility Assessment Report  
Completed Date: 05/02/1994  
Comments: Not reported

Completed Area Name: PROJECT WIDE  
Completed Sub Area Name: Not reported  
Completed Document Type: Interim Measures Questionnaire  
Completed Date: 08/12/1994  
Comments: Not reported

Completed Area Name: PROJECT WIDE  
Completed Sub Area Name: Not reported  
Completed Document Type: Remedy Selection and Statement of Basis  
Completed Date: 09/21/1994  
Comments: Not reported

Completed Area Name: PROJECT WIDE  
Completed Sub Area Name: Not reported

Map ID  
Direction  
Distance  
Elevation

MAP FINDINGS

Site

Database(s)

EDR ID Number  
EPA ID Number

**INTEVAC (Continued)**

**1000880997**

Completed Document Type: Groundwater Migration Controlled  
Completed Date: 12/28/2000  
Comments: Not reported

Completed Area Name: PROJECT WIDE  
Completed Sub Area Name: Not reported  
Completed Document Type: Preliminary Assessment Report  
Completed Date: 06/01/1987  
Comments: Not reported

Completed Area Name: PROJECT WIDE  
Completed Sub Area Name: Not reported  
Completed Document Type: Corrective Measure Implementation Workplan  
Completed Date: 09/21/1994  
Comments: Not reported

Completed Area Name: PROJECT WIDE  
Completed Sub Area Name: Not reported  
Completed Document Type: Design/Implementation Workplan  
Completed Date: 09/21/1994  
Comments: Not reported

Completed Area Name: PROJECT WIDE  
Completed Sub Area Name: Not reported  
Completed Document Type: Corrective Measures Study Report  
Completed Date: 09/21/1994  
Comments: Not reported

Completed Area Name: PROJECT WIDE  
Completed Sub Area Name: Not reported  
Completed Document Type: RFI Report  
Completed Date: 09/21/1994  
Comments: Not reported

Completed Area Name: PROJECT WIDE  
Completed Sub Area Name: Not reported  
Completed Document Type: Interim Measures Implementation Report  
Completed Date: 12/01/1993  
Comments: Not reported

Completed Area Name: PROJECT WIDE  
Completed Sub Area Name: Not reported  
Completed Document Type: Interim Measures Workplan  
Completed Date: 01/01/1990  
Comments: Not reported

Completed Area Name: PROJECT WIDE  
Completed Sub Area Name: Not reported  
Completed Document Type: Preliminary Assessment Report  
Completed Date: 12/01/1986  
Comments: Not reported

Completed Area Name: PROJECT WIDE  
Completed Sub Area Name: Not reported  
Completed Document Type: Interim Measures Workplan  
Completed Date: 01/01/1990  
Comments: Not reported

Map ID  
Direction  
Distance  
Elevation

MAP FINDINGS

Site

Database(s)

EDR ID Number  
EPA ID Number

**INTEVAC (Continued)**

**1000880997**

Completed Area Name: PROJECT WIDE  
Completed Sub Area Name: Not reported  
Completed Document Type: Remedy Constructed: Operating Properly & Successfully  
Completed Date: 10/15/1996  
Comments: Not reported

Completed Area Name: PROJECT WIDE  
Completed Sub Area Name: Not reported  
Completed Document Type: Consent Agreement  
Completed Date: 09/21/1994  
Comments: Not reported

Completed Area Name: PROJECT WIDE  
Completed Sub Area Name: Not reported  
Completed Document Type: Consent Agreement  
Completed Date: 04/15/1987  
Comments: Not reported

Completed Area Name: PROJECT WIDE  
Completed Sub Area Name: Not reported  
Completed Document Type: Remedy Constructed  
Completed Date: 10/15/1996  
Comments: Not reported

Completed Area Name: PROJECT WIDE  
Completed Sub Area Name: Not reported  
Completed Document Type: Human Exposure Controlled  
Completed Date: 12/28/2000  
Comments: Not reported

Future Area Name: Not reported  
Future Sub Area Name: Not reported  
Future Document Type: Not reported  
Future Due Date: Not reported  
Schedule Area Name: Not reported  
Schedule Sub Area Name: Not reported  
Schedule Document Type: Not reported  
Schedule Due Date: Not reported  
Schedule Revised Date: Not reported

Facility ID: 71003512  
Status: Refer: RWQCB  
Status Date: 06/23/2017  
Site Code: Not reported  
Site Type: Tiered Permit  
Site Type Detailed: Tiered Permit  
Acres: 6.28  
NPL: NO  
Regulatory Agencies: NONE SPECIFIED  
Lead Agency: NONE SPECIFIED  
Program Manager: Not reported  
Supervisor: Mark Piros  
Division Branch: Cleanup Berkeley  
Assembly: 24  
Senate: 13  
Special Program: Not reported  
Restricted Use: NO



Map ID  
Direction  
Distance  
Elevation

MAP FINDINGS

Site

Database(s)

EDR ID Number  
EPA ID Number

**INTEVAC (Continued)**

**1000880997**

Site Mgmt Req: NONE SPECIFIED  
Funding: Not reported  
Latitude: 37.42332  
Longitude: -122.1459  
APN: 14220011  
Past Use: NONE SPECIFIED  
Potential COC: NONE SPECIFIED  
Confirmed COC: NONE SPECIFIED  
Potential Description: NONE SPECIFIED  
Alias Name: 14220011  
Alias Type: APN  
Alias Name: CAT080010804  
Alias Type: EPA Identification Number  
Alias Name: 71003512  
Alias Type: Envirostor ID Number

**Completed Info:**

Completed Area Name: PROJECT WIDE  
Completed Sub Area Name: Not reported  
Completed Document Type: Phase 1 Addendum  
Completed Date: 06/23/2017  
Comments: The Intevac/EO Sensors, Inc site is owned by Stanford University. General Electric conducted research and manufactured electron tubes and other devices at the site from 1954 to 1966. Varian Associates Electro-Optical Sensors Division began producing night vision products at the site in 1967. Varian sold the operations to Intevac in 1991, where they operated until 1996. The site was redeveloped in 1996 and an office building was constructed on the site. The site is a part of the California-Olive-Emerson study area of Palo Alto, and located adjacent to the 640 Page Mill Road HP Superfund Site. trichloroethylene (TCE), 1,1,1-trichloroethane, 1,1-dichloroethylene, and 1,1-dichloroethane have been detected in groundwater. Of the chlorinated VOCs that were detected in groundwater, TCE was the most widely distributed and detected at the highest concentrations. The site has been under the oversight of Regional Water Quality Control Board (RWQCB) since the 1980s. There is ongoing groundwater remediation under RWQCB's oversight.

Future Area Name: Not reported  
Future Sub Area Name: Not reported  
Future Document Type: Not reported  
Future Due Date: Not reported  
Schedule Area Name: Not reported  
Schedule Sub Area Name: Not reported  
Schedule Document Type: Not reported  
Schedule Due Date: Not reported  
Schedule Revised Date: Not reported

**US FIN ASSUR:**

EPA ID: CAT080010804  
County: Not reported  
Mechanism type: F  
Mechanism Type Description: FINANCIAL TEST  
Cost estimate: \$2,501,000.00  
Face value: \$2,501,000.00  
Effective date: 1/28/2009  
Provider: VARIAN MEDICAL SYSTEMS, INC.

Map ID  
Direction  
Distance  
Elevation

MAP FINDINGS

Site

Database(s)

EDR ID Number  
EPA ID Number

**INTEVAC (Continued)**

**1000880997**

EPA region: 9  
  
EPA ID: CAT080010804  
County: Not reported  
Mechanism type: F  
Mechanism Type Description: FINANCIAL TEST  
Cost estimate: \$2,472,000.00  
Face value: \$10,721,000.00  
Effective date: 12/15/2016  
Provider: VARIAN MEDICAL SYSTEMS, INC.  
EPA region: 9

**2020 COR ACTION:**

EPA ID: CAT080010804  
Region: 9  
Action: Remedy Construction

**CORTESE:**

Region: CORTESE  
Envirostor Id: Not reported  
Site/Facility Type: Not reported  
Cleanup Status: Not reported  
Status Date: Not reported  
Site Code: Not reported  
Latitude: Not reported  
Longitude: Not reported  
Owner: Not reported  
Enf Type: Not reported  
Swat R: Not reported  
Flag: CORTESE  
Order No: Not reported  
Waste Discharge System No: Not reported  
Effective Date: Not reported  
Region 2: 2  
WID Id: 2 438249N01  
Solid Waste Id No: Not reported  
Waste Management Uit Name: Not reported  
File Name: Cease Desist Orders & Cleanup Abatement Orders

**ENF:**

Region: 2  
Facility Id: 203427  
Agency Name: Varian Inc  
Place Type: Facility  
Place Subtype: Not reported  
Facility Type: Industrial  
Agency Type: Privately-Owned Business  
# Of Agencies: 1  
Place Latitude: 37.431939999999  
Place Longitude: -122.14444  
SIC Code 1: 3674  
SIC Desc 1: Semiconductors and Related Devices  
SIC Code 2: Not reported  
SIC Desc 2: Not reported  
SIC Code 3: Not reported  
SIC Desc 3: Not reported

Map ID  
Direction  
Distance  
Elevation

MAP FINDINGS

Site

Database(s)

EDR ID Number  
EPA ID Number

**INTEVAC (Continued)**

**1000880997**

NAICS Code 1:	Not reported
NAICS Desc 1:	Not reported
NAICS Code 2:	Not reported
NAICS Desc 2:	Not reported
NAICS Code 3:	Not reported
NAICS Desc 3:	Not reported
# Of Places:	1
Source Of Facility:	Reg Meas
Design Flow:	Not reported
Threat To Water Quality:	Not reported
Complexity:	Not reported
Pretreatment:	Not reported
Facility Waste Type:	Not reported
Facility Waste Type 2:	Not reported
Facility Waste Type 3:	Not reported
Facility Waste Type 4:	Not reported
Program:	UNREGS
Program Category1:	UNREGS
Program Category2:	Not reported
# Of Programs:	1
WDID:	2 438249N01
Reg Measure Id:	162344
Reg Measure Type:	Unregulated
Region:	2
Order #:	Not reported
Npdes# CA#:	Not reported
Major-Minor:	Not reported
Npdes Type:	Not reported
Reclamation:	Not reported
Dredge Fill Fee:	Not reported
301H:	Not reported
Application Fee Amt Received:	Not reported
Status:	Never Active
Status Date:	02/21/2013
Effective Date:	Not reported
Expiration/Review Date:	Not reported
Termination Date:	Not reported
WDR Review - Amend:	Not reported
WDR Review - Revise/Renew:	Not reported
WDR Review - Rescind:	Not reported
WDR Review - No Action Required:	Not reported
WDR Review - Pending:	Not reported
WDR Review - Planned:	Not reported
Status Enrollee:	N
Individual/General:	I
Fee Code:	Not reported
Direction/Voice:	Passive
Enforcement Id(EID):	239900
Region:	2
Order / Resolution Number:	UNKNOWN
Enforcement Action Type:	13267 Letter
Effective Date:	01/22/2002
Adoption/Issuance Date:	Not reported
Achieve Date:	Not reported
Termination Date:	Not reported
ACL Issuance Date:	Not reported
EPL Issuance Date:	Not reported

Map ID  
Direction  
Distance  
Elevation

MAP FINDINGS

Site

Database(s)

EDR ID Number  
EPA ID Number

**INTEVAC (Continued)**

**1000880997**

Status: Active  
Title: Enforcement - 2 438249N01  
Description: Request for a workplan to investigate contamination by 1,4-dioxane, a solvent stabilizer in the plume.  
Program: UNREGS  
Latest Milestone Completion Date: Not reported  
# Of Programs1: 1  
Total Assessment Amount: 0  
Initial Assessed Amount: 0  
Liability \$ Amount: 0  
Project \$ Amount: 0  
Liability \$ Paid: 0  
Project \$ Completed: 0  
Total \$ Paid/Completed Amount: 0  
  
Region: 2  
Facility Id: 203427  
Agency Name: Varian Inc  
Place Type: Facility  
Place Subtype: Not reported  
Facility Type: Industrial  
Agency Type: Privately-Owned Business  
# Of Agencies: 1  
Place Latitude: 37.431939999999  
Place Longitude: -122.14444  
SIC Code 1: 3674  
SIC Desc 1: Semiconductors and Related Devices  
SIC Code 2: Not reported  
SIC Desc 2: Not reported  
SIC Code 3: Not reported  
SIC Desc 3: Not reported  
NAICS Code 1: Not reported  
NAICS Desc 1: Not reported  
NAICS Code 2: Not reported  
NAICS Desc 2: Not reported  
NAICS Code 3: Not reported  
NAICS Desc 3: Not reported  
# Of Places: 1  
Source Of Facility: Reg Meas  
Design Flow: Not reported  
Threat To Water Quality: Not reported  
Complexity: Not reported  
Pretreatment: Not reported  
Facility Waste Type: Not reported  
Facility Waste Type 2: Not reported  
Facility Waste Type 3: Not reported  
Facility Waste Type 4: Not reported  
Program: UNREGS  
Program Category1: UNREGS  
Program Category2: Not reported  
# Of Programs: 1  
WDID: 2 438249N01  
Reg Measure Id: 162344  
Reg Measure Type: Unregulated  
Region: 2  
Order #: Not reported  
Npdes# CA#: Not reported

Map ID  
Direction  
Distance  
Elevation

MAP FINDINGS

Site

Database(s)

EDR ID Number  
EPA ID Number

**INTEVAC (Continued)**

**1000880997**

Major-Minor:	Not reported
Npdes Type:	Not reported
Reclamation:	Not reported
Dredge Fill Fee:	Not reported
301H:	Not reported
Application Fee Amt Received:	Not reported
Status:	Never Active
Status Date:	02/21/2013
Effective Date:	Not reported
Expiration/Review Date:	Not reported
Termination Date:	Not reported
WDR Review - Amend:	Not reported
WDR Review - Revise/Renew:	Not reported
WDR Review - Rescind:	Not reported
WDR Review - No Action Required:	Not reported
WDR Review - Pending:	Not reported
WDR Review - Planned:	Not reported
Status Enrollee:	N
Individual/General:	I
Fee Code:	Not reported
Direction/Voice:	Passive
Enforcement Id(EID):	222958
Region:	2
Order / Resolution Number:	94-13003
Enforcement Action Type:	Clean-up and Abatement Order
Effective Date:	09/21/1994
Adoption/Issuance Date:	Not reported
Achieve Date:	Not reported
Termination Date:	Not reported
ACL Issuance Date:	Not reported
EPL Issuance Date:	Not reported
Status:	Active
Title:	Enforcement - 2 438249N01
Description:	SCR-
Program:	UNREGS
Latest Milestone Completion Date:	Not reported
# Of Programs1:	1
Total Assessment Amount:	0
Initial Assessed Amount:	0
Liability \$ Amount:	0
Project \$ Amount:	0
Liability \$ Paid:	0
Project \$ Completed:	0
Total \$ Paid/Completed Amount:	0
Region:	2
Facility Id:	203427
Agency Name:	Varian Inc
Place Type:	Facility
Place Subtype:	Not reported
Facility Type:	Industrial
Agency Type:	Privately-Owned Business
# Of Agencies:	1
Place Latitude:	37.431939999999
Place Longitude:	-122.14444
SIC Code 1:	3674
SIC Desc 1:	Semiconductors and Related Devices

Map ID  
Direction  
Distance  
Elevation

MAP FINDINGS

Site

Database(s)

EDR ID Number  
EPA ID Number

**INTEVAC (Continued)**

**1000880997**

SIC Code 2:	Not reported
SIC Desc 2:	Not reported
SIC Code 3:	Not reported
SIC Desc 3:	Not reported
NAICS Code 1:	Not reported
NAICS Desc 1:	Not reported
NAICS Code 2:	Not reported
NAICS Desc 2:	Not reported
NAICS Code 3:	Not reported
NAICS Desc 3:	Not reported
# Of Places:	1
Source Of Facility:	Reg Meas
Design Flow:	Not reported
Threat To Water Quality:	Not reported
Complexity:	Not reported
Pretreatment:	Not reported
Facility Waste Type:	Not reported
Facility Waste Type 2:	Not reported
Facility Waste Type 3:	Not reported
Facility Waste Type 4:	Not reported
Program:	UNREGS
Program Category1:	UNREGS
Program Category2:	Not reported
# Of Programs:	1
WDID:	2 438249N01
Reg Measure Id:	162344
Reg Measure Type:	Unregulated
Region:	2
Order #:	Not reported
Npdes# CA#:	Not reported
Major-Minor:	Not reported
Npdes Type:	Not reported
Reclamation:	Not reported
Dredge Fill Fee:	Not reported
301H:	Not reported
Application Fee Amt Received:	Not reported
Status:	Never Active
Status Date:	02/21/2013
Effective Date:	Not reported
Expiration/Review Date:	Not reported
Termination Date:	Not reported
WDR Review - Amend:	Not reported
WDR Review - Revise/Renew:	Not reported
WDR Review - Rescind:	Not reported
WDR Review - No Action Required:	Not reported
WDR Review - Pending:	Not reported
WDR Review - Planned:	Not reported
Status Enrollee:	N
Individual/General:	I
Fee Code:	Not reported
Direction/Voice:	Passive
Enforcement Id(EID):	220374
Region:	2
Order / Resolution Number:	87-039
Enforcement Action Type:	Clean-up and Abatement Order
Effective Date:	04/15/1987
Adoption/Issuance Date:	Not reported

Map ID  
Direction  
Distance  
Elevation

MAP FINDINGS

Site

Database(s)

EDR ID Number  
EPA ID Number

**INTEVAC (Continued)**

**1000880997**

Achieve Date:	1987-10-21
Termination Date:	Not reported
ACL Issuance Date:	Not reported
EPL Issuance Date:	Not reported
Status:	Historical
Title:	Enforcement - 2 438249N01
Description:	GROUNDWATER CLEANUP
Program:	UNREGS
Latest Milestone Completion Date:	1987-10-21
# Of Programs1:	1
Total Assessment Amount:	0
Initial Assessed Amount:	0
Liability \$ Amount:	0
Project \$ Amount:	0
Liability \$ Paid:	0
Project \$ Completed:	0
Total \$ Paid/Completed Amount:	0
Region:	2
Facility Id:	203427
Agency Name:	Varian Inc
Place Type:	Facility
Place Subtype:	Not reported
Facility Type:	Industrial
Agency Type:	Privately-Owned Business
# Of Agencies:	1
Place Latitude:	37.431939999999
Place Longitude:	-122.14444
SIC Code 1:	3674
SIC Desc 1:	Semiconductors and Related Devices
SIC Code 2:	Not reported
SIC Desc 2:	Not reported
SIC Code 3:	Not reported
SIC Desc 3:	Not reported
NAICS Code 1:	Not reported
NAICS Desc 1:	Not reported
NAICS Code 2:	Not reported
NAICS Desc 2:	Not reported
NAICS Code 3:	Not reported
NAICS Desc 3:	Not reported
# Of Places:	1
Source Of Facility:	Reg Meas
Design Flow:	Not reported
Threat To Water Quality:	Not reported
Complexity:	Not reported
Pretreatment:	Not reported
Facility Waste Type:	Not reported
Facility Waste Type 2:	Not reported
Facility Waste Type 3:	Not reported
Facility Waste Type 4:	Not reported
Program:	UNREGS
Program Category1:	UNREGS
Program Category2:	Not reported
# Of Programs:	1
WDID:	2 438249N01
Reg Measure Id:	162344
Reg Measure Type:	Unregulated

Map ID  
Direction  
Distance  
Elevation

MAP FINDINGS

Site

Database(s)

EDR ID Number  
EPA ID Number

**INTEVAC (Continued)**

**1000880997**

Region:	2
Order #:	Not reported
Npdes# CA#:	Not reported
Major-Minor:	Not reported
Npdes Type:	Not reported
Reclamation:	Not reported
Dredge Fill Fee:	Not reported
301H:	Not reported
Application Fee Amt Received:	Not reported
Status:	Never Active
Status Date:	02/21/2013
Effective Date:	Not reported
Expiration/Review Date:	Not reported
Termination Date:	Not reported
WDR Review - Amend:	Not reported
WDR Review - Revise/Renew:	Not reported
WDR Review - Rescind:	Not reported
WDR Review - No Action Required:	Not reported
WDR Review - Pending:	Not reported
WDR Review - Planned:	Not reported
Status Enrollee:	N
Individual/General:	I
Fee Code:	Not reported
Direction/Voice:	Passive
Enforcement Id(EID):	220373
Region:	2
Order / Resolution Number:	87-14201
Enforcement Action Type:	Clean-up and Abatement Order
Effective Date:	10/21/1987
Adoption/Issuance Date:	Not reported
Achieve Date:	Not reported
Termination Date:	Not reported
ACL Issuance Date:	Not reported
EPL Issuance Date:	Not reported
Status:	Historical
Title:	Enforcement - 2 438249N01
Description:	SCR-CAO REQUIRING CLEANUP OF OFF-SITE PLUME
Program:	UNREGS
Latest Milestone Completion Date:	Not reported
# Of Programs1:	1
Total Assessment Amount:	0
Initial Assessed Amount:	0
Liability \$ Amount:	0
Project \$ Amount:	0
Liability \$ Paid:	0
Project \$ Completed:	0
Total \$ Paid/Completed Amount:	0
Region:	2
Facility Id:	203427
Agency Name:	Varian Inc
Place Type:	Facility
Place Subtype:	Not reported
Facility Type:	Industrial
Agency Type:	Privately-Owned Business
# Of Agencies:	1
Place Latitude:	37.431939999999



Map ID  
Direction  
Distance  
Elevation

MAP FINDINGS

Site

Database(s)

EDR ID Number  
EPA ID Number

**INTEVAC (Continued)**

**1000880997**

Place Longitude:	-122.14444
SIC Code 1:	3674
SIC Desc 1:	Semiconductors and Related Devices
SIC Code 2:	Not reported
SIC Desc 2:	Not reported
SIC Code 3:	Not reported
SIC Desc 3:	Not reported
NAICS Code 1:	Not reported
NAICS Desc 1:	Not reported
NAICS Code 2:	Not reported
NAICS Desc 2:	Not reported
NAICS Code 3:	Not reported
NAICS Desc 3:	Not reported
# Of Places:	1
Source Of Facility:	Reg Meas
Design Flow:	Not reported
Threat To Water Quality:	Not reported
Complexity:	Not reported
Pretreatment:	Not reported
Facility Waste Type:	Not reported
Facility Waste Type 2:	Not reported
Facility Waste Type 3:	Not reported
Facility Waste Type 4:	Not reported
Program:	UNREGS
Program Category1:	UNREGS
Program Category2:	Not reported
# Of Programs:	1
WDID:	2 438249N01
Reg Measure Id:	162344
Reg Measure Type:	Unregulated
Region:	2
Order #:	Not reported
Npdes# CA#:	Not reported
Major-Minor:	Not reported
Npdes Type:	Not reported
Reclamation:	Not reported
Dredge Fill Fee:	Not reported
301H:	Not reported
Application Fee Amt Received:	Not reported
Status:	Never Active
Status Date:	02/21/2013
Effective Date:	Not reported
Expiration/Review Date:	Not reported
Termination Date:	Not reported
WDR Review - Amend:	Not reported
WDR Review - Revise/Renew:	Not reported
WDR Review - Rescind:	Not reported
WDR Review - No Action Required:	Not reported
WDR Review - Pending:	Not reported
WDR Review - Planned:	Not reported
Status Enrollee:	N
Individual/General:	I
Fee Code:	Not reported
Direction/Voice:	Passive
Enforcement Id(EID):	220070
Region:	2
Order / Resolution Number:	89-059

Map ID  
Direction  
Distance  
Elevation

MAP FINDINGS

Site

Database(s)

EDR ID Number  
EPA ID Number

**INTEVAC (Continued)**

**1000880997**

Enforcement Action Type:	Clean-up and Abatement Order
Effective Date:	04/19/1989
Adoption/Issuance Date:	Not reported
Achieve Date:	Not reported
Termination Date:	Not reported
ACL Issuance Date:	Not reported
EPL Issuance Date:	Not reported
Status:	Historical
Title:	Enforcement - 2 438249N01
Description:	ENF ORDER
Program:	UNREGS
Latest Milestone Completion Date:	Not reported
# Of Programs1:	1
Total Assessment Amount:	0
Initial Assessed Amount:	0
Liability \$ Amount:	0
Project \$ Amount:	0
Liability \$ Paid:	0
Project \$ Completed:	0
Total \$ Paid/Completed Amount:	0
Region:	2
Facility Id:	203427
Agency Name:	Varian Inc
Place Type:	Facility
Place Subtype:	Not reported
Facility Type:	Industrial
Agency Type:	Privately-Owned Business
# Of Agencies:	1
Place Latitude:	37.431939999999
Place Longitude:	-122.14444
SIC Code 1:	3674
SIC Desc 1:	Semiconductors and Related Devices
SIC Code 2:	Not reported
SIC Desc 2:	Not reported
SIC Code 3:	Not reported
SIC Desc 3:	Not reported
NAICS Code 1:	Not reported
NAICS Desc 1:	Not reported
NAICS Code 2:	Not reported
NAICS Desc 2:	Not reported
NAICS Code 3:	Not reported
NAICS Desc 3:	Not reported
# Of Places:	1
Source Of Facility:	Reg Meas
Design Flow:	Not reported
Threat To Water Quality:	Not reported
Complexity:	Not reported
Pretreatment:	Not reported
Facility Waste Type:	Not reported
Facility Waste Type 2:	Not reported
Facility Waste Type 3:	Not reported
Facility Waste Type 4:	Not reported
Program:	UNREGS
Program Category1:	UNREGS
Program Category2:	Not reported
# Of Programs:	1

Map ID  
Direction  
Distance  
Elevation

MAP FINDINGS

Site

Database(s)

EDR ID Number  
EPA ID Number

**INTEVAC (Continued)**

**1000880997**

WDID: 2 438249N01  
Reg Measure Id: 162344  
Reg Measure Type: Unregulated  
Region: 2  
Order #: Not reported  
Npdes# CA#: Not reported  
Major-Minor: Not reported  
Npdes Type: Not reported  
Reclamation: Not reported  
Dredge Fill Fee: Not reported  
301H: Not reported  
Application Fee Amt Received: Not reported  
Status: Never Active  
Status Date: 02/21/2013  
Effective Date: Not reported  
Expiration/Review Date: Not reported  
Termination Date: Not reported  
WDR Review - Amend: Not reported  
WDR Review - Revise/Renew: Not reported  
WDR Review - Rescind: Not reported  
WDR Review - No Action Required: Not reported  
WDR Review - Pending: Not reported  
WDR Review - Planned: Not reported  
Status Enrollee: N  
Individual/General: I  
Fee Code: Not reported  
Direction/Voice: Passive  
Enforcement Id(EID): 219862  
Region: 2  
Order / Resolution Number: 90-066  
Enforcement Action Type: Clean-up and Abatement Order  
Effective Date: 05/16/1990  
Adoption/Issuance Date: Not reported  
Achieve Date: Not reported  
Termination Date: Not reported  
ACL Issuance Date: Not reported  
EPL Issuance Date: Not reported  
Status: Historical  
Title: Enforcement - 2 438249N01  
Description: ENF ORDER  
Program: UNREGS  
Latest Milestone Completion Date: Not reported  
# Of Programs1: 1  
Total Assessment Amount: 0  
Initial Assessed Amount: 0  
Liability \$ Amount: 0  
Project \$ Amount: 0  
Liability \$ Paid: 0  
Project \$ Completed: 0  
Total \$ Paid/Completed Amount: 0

**HAZNET:**

envid: 1000880997  
Year: 1997  
GEPAID: CAT080010804  
Contact: INTEVAC INC  
Telephone: 4089869888

Map ID  
Direction  
Distance  
Elevation

MAP FINDINGS

Site

Database(s)

EDR ID Number  
EPA ID Number

**INTEVAC (Continued)**

**1000880997**

Mailing Name: Not reported  
Mailing Address: 3550 BASSETT ST  
Mailing City,St,Zip: SANTA CLARA, CA 950542704  
Gen County: Not reported  
TSD EPA ID: CAD982042475  
TSD County: Not reported  
Waste Category: Asbestos containing waste  
Disposal Method: Disposal, Land Fill  
Tons: 60.6816  
Cat Decode: Not reported  
Method Decode: Not reported  
Facility County: Santa Clara

envid: 1000880997  
Year: 1996  
GEPaid: CAT080010804  
Contact: INTEVAC INC  
Telephone: 4089869888  
Mailing Name: Not reported  
Mailing Address: 3550 BASSETT ST  
Mailing City,St,Zip: SANTA CLARA, CA 950542704  
Gen County: Not reported  
TSD EPA ID: CAD009466392  
TSD County: Not reported  
Waste Category: Other empty containers 30 gallons or more  
Disposal Method: Recycler  
Tons: .1000  
Cat Decode: Not reported  
Method Decode: Not reported  
Facility County: Santa Clara

envid: 1000880997  
Year: 1996  
GEPaid: CAT080010804  
Contact: INTEVAC INC  
Telephone: 4089869888  
Mailing Name: Not reported  
Mailing Address: 3550 BASSETT ST  
Mailing City,St,Zip: SANTA CLARA, CA 950542704  
Gen County: Not reported  
TSD EPA ID: CAD009452657  
TSD County: Not reported  
Waste Category: Other inorganic solid waste  
Disposal Method: Recycler  
Tons: .1875  
Cat Decode: Not reported  
Method Decode: Not reported  
Facility County: Santa Clara

envid: 1000880997  
Year: 1996  
GEPaid: CAT080010804  
Contact: INTEVAC INC  
Telephone: 4089869888  
Mailing Name: Not reported  
Mailing Address: 3550 BASSETT ST  
Mailing City,St,Zip: SANTA CLARA, CA 950542704

Map ID  
Direction  
Distance  
Elevation

MAP FINDINGS

Site

Database(s)

EDR ID Number  
EPA ID Number

**INTEVAC (Continued)**

**1000880997**

Gen County: Not reported  
TSD EPA ID: CAD009452657  
TSD County: Not reported  
Waste Category: Other inorganic solid waste  
Disposal Method: Treatment, Incineration  
Tons: .1375  
Cat Decode: Not reported  
Method Decode: Not reported  
Facility County: Santa Clara

envid: 1000880997  
Year: 1996  
GEPaid: CAT080010804  
Contact: INTEVAC INC  
Telephone: 4089869888  
Mailing Name: Not reported  
Mailing Address: 3550 BASSETT ST  
Mailing City,St,Zip: SANTA CLARA, CA 950542704  
Gen County: Not reported  
TSD EPA ID: CAD982042475  
TSD County: Not reported  
Waste Category: Asbestos containing waste  
Disposal Method: Disposal, Land Fill  
Tons: 9.2708  
Cat Decode: Not reported  
Method Decode: Not reported  
Facility County: Santa Clara

[Click this hyperlink](#) while viewing on your computer to access  
76 additional CA\_HAZNET: record(s) in the EDR Site Report.

**HIST CORTESE:**

Region: CORTESE  
Facility County Code: 43  
Reg By: WBC&D  
Reg Id: 2 438249N01

**HWP:**

EPA Id: CAT080010804  
Cleanup Status: CLOSED  
Latitude: 37.42336  
Longitude: -122.1460  
Facility Type: Historical - Non-Operating  
Facility Size: Not reported  
Team: Not reported  
Supervisor: Not reported  
Site Code: Not reported  
Assembly District: 24  
Senate District: 13  
Public Information Officer: Not reported  
Public Information Officer: Not reported

**Closure:**

EPA Id: CAT080010804  
Facility Type: Historical - Non-Operating  
Unit Names: Container  
Event Description: Closure Final - ISSUE CLOSURE VERIFICATION

Map ID  
Direction  
Distance  
Elevation

MAP FINDINGS

Site

Database(s)

EDR ID Number  
EPA ID Number

**INTEVAC (Continued)**

**1000880997**

Actual Date: 06/30/1994

**CERS TANKS:**

Site ID: 239943  
CERS ID: 80001826  
CERS Description: Corrective Action

**Affiliation:**

Affiliation Type Desc: Facility Contact  
Entity Name: NOELLE GOLLING  
Entity Title: Not reported  
Affiliation Address: 3550 BASSETT ST  
Affiliation City: SANTA CLARA  
Affiliation State: CA  
Affiliation Country: Not reported  
Affiliation Zip: 950542704  
Affiliation Phone: 4084962280

Affiliation Type Desc: Facility Owner  
Entity Name: Intevac Inc  
Entity Title: Not reported  
Affiliation Address: 3550 BASSETT ST  
Affiliation City: SANTA CLARA  
Affiliation State: CA  
Affiliation Country: Not reported  
Affiliation Zip: 950542704  
Affiliation Phone: 4089869888

Affiliation Type Desc: Supervisor  
Entity Name: \* Unknown  
Entity Title: Not reported  
Affiliation Address: Not reported  
Affiliation City: Not reported  
Affiliation State: Not reported  
Affiliation Country: Not reported  
Affiliation Zip: Not reported  
Affiliation Phone: Not reported

Site ID: 239943  
CERS ID: CAT080010804  
CERS Description: Hazardous Waste

**Affiliation:**

Affiliation Type Desc: Facility Contact  
Entity Name: NOELLE GOLLING  
Entity Title: Not reported  
Affiliation Address: 3550 BASSETT ST  
Affiliation City: SANTA CLARA  
Affiliation State: CA  
Affiliation Country: Not reported  
Affiliation Zip: 950542704  
Affiliation Phone: 4084962280

Affiliation Type Desc: Facility Owner  
Entity Name: Intevac Inc  
Entity Title: Not reported

Map ID  
Direction  
Distance  
Elevation

MAP FINDINGS

Site

Database(s)

EDR ID Number  
EPA ID Number

**INTEVAC (Continued)**

**1000880997**

Affiliation Address: 3550 BASSETT ST  
Affiliation City: SANTA CLARA  
Affiliation State: CA  
Affiliation Country: Not reported  
Affiliation Zip: 950542704  
Affiliation Phone: 4089869888

Affiliation Type Desc: Supervisor  
Entity Name: \* Unknown  
Entity Title: Not reported  
Affiliation Address: Not reported  
Affiliation City: Not reported  
Affiliation State: Not reported  
Affiliation Country: Not reported  
Affiliation Zip: Not reported  
Affiliation Phone: Not reported

**BD591**  
**WSW**  
**1/4-1/2**  
**0.275 mi.**  
**1451 ft.**

**LITTON SYSTS INC ELECT DEV DIV**  
**601 S CALIFORNIA AVE**  
**PALO ALTO, CA 94304**

**CA CIWQS S121651514**  
**N/A**

**Site 2 of 19 in cluster BD**

**Relative:**  
**Higher**

**Actual:**  
**41 ft.**

**CIWQS:**  
Agency: Litton System  
Agency Address: 3550 Bassett St, Santa Clara, CA 95054  
Place/Project Type: Industrial - Electronic Components, NEC  
SIC/NAICS: 3679  
Region: 2  
Program: INDSTW  
Regulatory Measure Status: Terminated  
Regulatory Measure Type: Storm water industrial  
Order Number: 2014-0057-DWQ  
WDID: 2 43I011598  
NPDES Number: CAS000001  
Adoption Date: Not reported  
Effective Date: 05/09/1995  
Termination Date: 06/29/1998  
Expiration/Review Date: Not reported  
Design Flow: Not reported  
Major/Minor: Not reported  
Complexity: Not reported  
TTWQ: Not reported  
Enforcement Actions within 5 years: 0  
Violations within 5 years: 0  
Latitude: 37.42416  
Longitude: -122.1466

MAP FINDINGS

Map ID Direction Distance Elevation	Site	Database(s)	EDR ID Number EPA ID Number
--	------	-------------	--------------------------------

<b>BD592</b> <b>WSW</b> <b>1/4-1/2</b> <b>0.275 mi.</b> <b>1451 ft.</b>	<b>V M S 601 C A G W T S</b> <b>601 CALIFORNIA AVE REMEDIATION</b> <b>PALO ALTO, CA 94304</b>  <b>Site 3 of 19 in cluster BD</b>	<b>FINDS</b> <b>ECHO</b>	<b>1010695321</b> <b>N/A</b>
---	--	-----------------------------	---------------------------------

**Relative:** FINDS:  
**Higher**

**Actual:** Registry ID: 110033028337  
**41 ft.**

Environmental Interest/Information System  
 RCRAInfo is a national information system that supports the Resource Conservation and Recovery Act (RCRA) program through the tracking of events and activities related to facilities that generate, transport, and treat, store, or dispose of hazardous waste. RCRAInfo allows RCRA program staff to track the notification, permit, compliance, and corrective action activities required under RCRA.

[Click this hyperlink](#) while viewing on your computer to access additional FINDS: detail in the EDR Site Report.

ECHO:  
 Envid: 1010695321  
 Registry ID: 110033028337  
 DFR URL: <http://echo.epa.gov/detailed-facility-report?fid=110033028337>

<b>BD593</b> <b>WSW</b> <b>1/4-1/2</b> <b>0.275 mi.</b> <b>1451 ft.</b>	<b>VARIAN MEDICAL SYSTEMS INC</b> <b>601 CALIFORNIA AVENUE</b> <b>PALO ALTO, CA 94304</b>  <b>Site 4 of 19 in cluster BD</b>	<b>FINDS</b> <b>ECHO</b>	<b>1016052996</b> <b>N/A</b>
---	--	-----------------------------	---------------------------------

**Relative:** FINDS:  
**Higher**

**Actual:** Registry ID: 110000610250  
**41 ft.**

Environmental Interest/Information System  
 AIR EMISSIONS CLASSIFICATION UNKNOWN

US EPA TRIS (Toxics Release Inventory System) contains information from facilities on the amounts of over 300 listed toxic chemicals that these facilities release directly to air, water, land, or that are transported off-site.

RCRAInfo is a national information system that supports the Resource Conservation and Recovery Act (RCRA) program through the tracking of events and activities related to facilities that generate, transport, and treat, store, or dispose of hazardous waste. RCRAInfo allows RCRA program staff to track the notification, permit, compliance, and corrective action activities required under RCRA.

[Click this hyperlink](#) while viewing on your computer to access additional FINDS: detail in the EDR Site Report.

ECHO:  
 Envid: 1016052996  
 Registry ID: 110000610250



Map ID  
 Direction  
 Distance  
 Elevation

MAP FINDINGS

Site

Database(s)

EDR ID Number  
 EPA ID Number

**VARIAN MEDICAL SYSTEMS INC (Continued)**

**1016052996**

DFR URL: <http://echo.epa.gov/detailed-facility-report?fid=110000610250>

**BD594**  
**WSW**  
**1/4-1/2**  
**0.275 mi.**  
**1451 ft.**

**VARIAN ASSOCIATES 601 CALIFORNIA**  
**601 CALIFORNIA AVE**  
**PALO ALTO, CA 94304**

**CA SPILLS 90**    **S112286270**  
**N/A**

**Site 5 of 19 in cluster BD**

**Relative:**  
**Higher**  
**Actual:**  
**41 ft.**

Spills:  
 Status: ACTIVE  
 Contact Name: Not reported  
 Contact Phone: Not reported  
 Site ID: SLC243S0188  
 Secondary ID: Not reported  
 Cross Street: Not reported  
 County: SANTA CLARA  
 Longitude: -122145854  
 Latitude: 37423268  
 Elevation: 39

Last Agency Update: 1/18/94  
 Staff: DW  
 Status: ACTIVE  
 Facility Description: MANUFACTURE OF ELECTRONIC EQUIPMENT  
 Status: ACTIVE  
 Comment: Not reported  
 Npl Site: NOT AN NPL SITE  
 Is This A Leaking Underground Tank  
 NON TANK

Date Disclosed: 5/22/86  
 Contamination Source: SURFACE HANDLING - DRY WELL  
 Sample Date: 9/8/93  
 Lead: 2189.8249 RWQCB  
 # Of Municipal Wells: 0  
 # Of Private Wells: 0  
 Agency Comments: Not reported  
 Soil Remediation: YES  
 Date Soil Removal Or Containment Action Started  
 Was Onsite Groundwater Extraction Or Containment Action Needed At Site  
 YES  
 Date On-Site Gw Extraction Or Containment Action Was Started Or Is Due  
 To Start  
 8/2/87  
 Was Off-Site Groundwater Extraction Or Containment Action Needed  
 YES  
 Date Off-Site Gw Extraction Or Containment Action Was Started Or Is  
 Due To Start  
 8/19/92  
 Most Current Estimate In Gpm S Of The Rate Of Gw Extraction  
 30  
 Most Recent Date Gw Extraction Flow Rate Was Monitored  
 12/10/92  
 Estimated % Of Contaminants Contained &  
 Contamination Plume Length (In Feet)  
 0  
 Contamination Plume Depth (In Feet)  
 0  
 Contamination Level If Any Of The Nearest Drinking Water Well

Map ID  
Direction  
Distance  
Elevation

MAP FINDINGS

Site

Database(s)

EDR ID Number  
EPA ID Number

**VARIAN ASSOCIATES 601 CALIFORNIA (Continued)**

**S112286270**

Date Of Well Closures: Wells Closed Due To Contamination From The Site  
Not reported  
Distance To Nearest Public Or Private Drinking Water Well To Site (In Feet)  
0  
Latitude & Longitude Provided By Facility  
37.42373-122.145714  
Date Site Name Under Preview By Lead Agency  
1/1/86

**BD595**  
**WSW**  
**1/4-1/2**  
**0.275 mi.**  
**1451 ft.**

**VARIAN MEDICAL SYSTEMS INC**  
**601 CALIFORNIA AVE REMEDIATION**  
**PALO ALTO, CA 94304**

**CA HAZNET** **S112836104**  
**N/A**

**Site 6 of 19 in cluster BD**

**Relative:**  
**Higher**

**HAZNET:**

**Actual:**  
**41 ft.**

envid: S112836104  
Year: 2002  
GEPAID: CA0000876722  
Contact: DENISE KATO  
Telephone: 6504245812  
Mailing Name: Not reported  
Mailing Address: 3120 HANSEN WAY # 095  
Mailing City,St,Zip: PALO ALTO, CA 943041030  
Gen County: Not reported  
TSD EPA ID: CAT080014079  
TSD County: Not reported  
Waste Category: Other inorganic solid waste  
Disposal Method: Transfer Station  
Tons: 0.8  
Cat Decode: Not reported  
Method Decode: Not reported  
Facility County: Santa Clara

envid: S112836104  
Year: 1995  
GEPAID: CA0000876722  
Contact: VARIAN MEDICAL SYSTEMS INC  
Telephone: 6504244710  
Mailing Name: Not reported  
Mailing Address: 3120 HANSEN WAY # 095  
Mailing City,St,Zip: PALO ALTO, CA 943041030  
Gen County: Not reported  
TSD EPA ID: CAT000646117  
TSD County: Not reported  
Waste Category: Other inorganic solid waste  
Disposal Method: Disposal, Land Fill  
Tons: 2.5284  
Cat Decode: Not reported  
Method Decode: Not reported  
Facility County: Santa Clara

MAP FINDINGS

Map ID			EDR ID Number
Direction			EPA ID Number
Distance			
Elevation	Site	Database(s)	

<b>BD596</b> <b>WSW</b> <b>1/4-1/2</b> <b>0.275 mi.</b> <b>1451 ft.</b>	<b>VARIAN ASSOCIATES</b> <b>601 S. CALIFORNIA AVE.</b> <b>PALO ALTO, CA 94304</b>  <b>Site 7 of 19 in cluster BD</b>	<b>FINDS</b>	<b>1023224167</b> <b>N/A</b>
---	--	--------------	---------------------------------

**Relative:** FINDS:  
**Higher**

**Actual:** Registry ID: 110065107002  
**41 ft.** Environmental Interest/Information System  
STATE MASTER

[Click this hyperlink](#) while viewing on your computer to access additional FINDS: detail in the EDR Site Report.

<b>BD597</b> <b>WSW</b> <b>1/4-1/2</b> <b>0.275 mi.</b> <b>1451 ft.</b>	<b>VARIAN GROUND WATER CLEANUP</b> <b>601 CALIFORNIA AVE</b> <b>PALO ALTO, CA 94304</b>  <b>Site 8 of 19 in cluster BD</b>	<b>CA HAZNET</b>	<b>S112949311</b> <b>N/A</b>
---	--	------------------	---------------------------------

**Relative:** HAZNET:  
**Higher**

**Actual:** envid: S112949311  
**41 ft.** Year: 2005  
GEPaid: CAC002596861  
Contact: DENISE KATO  
Telephone: 6504245812  
Mailing Name: Not reported  
Mailing Address: 3100 HANSEN WAY MS F095  
Mailing City,St,Zip: PALO ALTO, CA 94304  
Gen County: Not reported  
TSD EPA ID: CAD008302903  
TSD County: Not reported  
Waste Category: Unspecified organic liquid mixture  
Disposal Method: Transfer Station  
Tons: 1.1  
Cat Decode: Not reported  
Method Decode: Not reported  
Facility County: Santa Clara

envid: S112949311  
Year: 2005  
GEPaid: CAC002596861  
Contact: DENISE KATO  
Telephone: 6504245812  
Mailing Name: Not reported  
Mailing Address: 3100 HANSEN WAY MS F095  
Mailing City,St,Zip: PALO ALTO, CA 94304  
Gen County: Not reported  
TSD EPA ID: CAD008302903  
TSD County: Not reported  
Waste Category: Other inorganic solid waste  
Disposal Method: Transfer Station  
Tons: 0.07  
Cat Decode: Not reported  
Method Decode: Not reported  
Facility County: Santa Clara



Map ID  
 Direction  
 Distance  
 Elevation

MAP FINDINGS

Site

Database(s)

EDR ID Number  
 EPA ID Number

**VARIAN MEDICAL SYSTEMS INC (Continued)**

**S113462679**

CERS ID:	SL181201123
CERS Description:	Cleanup Program Site
Affiliation:	
Affiliation Type Desc:	Local Agency Caseworker
Entity Name:	GEORGE COOK - SANTA CLARA VALLEY WATER DISTRICT
Entity Title:	Not reported
Affiliation Address:	5750 ALMADEN EXPRESSWAY
Affiliation City:	SAN JOSE
Affiliation State:	CA
Affiliation Country:	Not reported
Affiliation Zip:	Not reported
Affiliation Phone:	4082652607
Affiliation Type Desc:	Regional Board Caseworker
Entity Name:	Roger Papler - SAN FRANCISCO BAY RWQCB (REGION 2)
Entity Title:	Not reported
Affiliation Address:	1515 CLAY STREET, SUITE 1500
Affiliation City:	OAKLAND
Affiliation State:	CA
Affiliation Country:	Not reported
Affiliation Zip:	Not reported
Affiliation Phone:	Not reported

**BD599**  
**WSW**  
 1/4-1/2  
 0.275 mi.  
 1451 ft.

**601 CALIFORNIA AVE INTEVAC CO GROUND WATER TREATMENT SYSTEM**  
**PALO ALTO, CA 94304**  
**Site 10 of 19 in cluster BD**

**CA CHMIRS S106390915**  
**N/A**

**Relative:**  
**Higher**  
**Actual:**  
**41 ft.**

<b>CHMIRS:</b>	
OES Incident Number:	09719
OES notification:	Not reported
OES Date:	8/24/1995
OES Time:	03:55:46 PM
<b>Date Completed:</b>	<b>Not reported</b>
Property Use:	Not reported
Agency Id Number:	Not reported
Agency Incident Number:	Not reported
Time Notified:	Not reported
Time Completed:	Not reported
Surrounding Area:	Not reported
Estimated Temperature:	Not reported
Property Management:	Not reported
More Than Two Substances Involved?:	Not reported
Resp Agncy Personel # Of Decontaminated:	Not reported
Responding Agency Personel # Of Injuries:	Not reported
Responding Agency Personel # Of Fatalities:	Not reported
Others Number Of Decontaminated:	Not reported
Others Number Of Injuries:	Not reported
Others Number Of Fatalities:	Not reported
Vehicle Make/year:	Not reported
Vehicle License Number:	Not reported
Vehicle State:	Not reported
Vehicle Id Number:	Not reported
CA DOT PUC/ICC Number:	Not reported
Company Name:	Not reported

Map ID  
 Direction  
 Distance  
 Elevation

MAP FINDINGS

Site

Database(s)

EDR ID Number  
 EPA ID Number

**(Continued)**

**S106390915**

Reporting Officer Name/ID:	Not reported
Report Date:	Not reported
Facility Telephone:	Not reported
Waterway Involved:	YES
Waterway:	storm drain
Spill Site:	Not reported
Cleanup By:	dissipated
Containment:	Not reported
What Happened:	Not reported
Type:	OTHER
Measure:	Not reported
Other:	Not reported
Date/Time:	Not reported
Year:	1995
Agency:	varian associates
Incident Date:	1400/20aug95
Admin Agency:	Not reported
Amount:	approx 1,500 gals
Contained:	YES
Site Type:	OTHER
E Date:	Not reported
Substance:	partially treated (chlorinated solvents)ground water
Unknown:	Not reported
Substance #2:	Not reported
Substance #3:	Not reported
Evacuations:	NO
Number of Injuries:	NO
Number of Fatalities:	NO
#1 Pipeline:	Not reported
#2 Pipeline:	Not reported
#3 Pipeline:	Not reported
#1 Vessel >= 300 Tons:	Not reported
#2 Vessel >= 300 Tons:	Not reported
#3 Vessel >= 300 Tons:	Not reported
Evacs:	Not reported
Injuries:	Not reported
Fatals:	Not reported
Comments:	Not reported
Description:	air stripper clogged causing water to overflow - shutdown pump alarm failed

**BD600**  
**WSW**  
**1/4-1/2**  
**0.275 mi.**  
**1451 ft.**

**VARIAN MEDICAL SYSTEMS, INC**  
**601 CALIFORNIA AVENUE**  
**PALO ALTO, CA 94304**  
**Site 11 of 19 in cluster BD**

**CA HIST UST 1000245629**  
**CA EMI N/A**

**Relative:**  
**Higher**  
**Actual:**  
**41 ft.**

HIST UST:	
File Number:	Not reported
URL:	Not reported
Region:	STATE
Facility ID:	00000016654
Facility Type:	Other
Other Type:	ELECTRONIC MFG.
Contact Name:	Not reported
Telephone:	4154931800
Owner Name:	VARIAN ASSOCIATES, INC.
Owner Address:	611 HANSEN WAY

Map ID  
Direction  
Distance  
Elevation

MAP FINDINGS

Site

Database(s)

EDR ID Number  
EPA ID Number

**VARIAN MEDICAL SYSTEMS, INC (Continued)**

**1000245629**

Owner City,St,Zip: PALO ALTO, CA 94303  
Total Tanks: 0001  
  
Tank Num: 001  
Container Num: 4  
Year Installed: 1981  
Tank Capacity: 00000500  
Tank Used for: WASTE  
Type of Fuel: Not reported  
Container Construction Thickness: Not reported  
Leak Detection: None

**EMI:**

Year: 1987  
County Code: 43  
Air Basin: SF  
Facility ID: 728  
Air District Name: BA  
SIC Code: 3679  
Air District Name: BAY AREA AQMD  
Community Health Air Pollution Info System: Not reported  
Consolidated Emission Reporting Rule: Not reported  
Total Organic Hydrocarbon Gases Tons/Yr: 27  
Reactive Organic Gases Tons/Yr: 4  
Carbon Monoxide Emissions Tons/Yr: 0  
NOX - Oxides of Nitrogen Tons/Yr: 0  
SOX - Oxides of Sulphur Tons/Yr: 0  
Particulate Matter Tons/Yr: 0  
Part. Matter 10 Micrometers and Smlr Tons/Yr:0

Year: 1990  
County Code: 43  
Air Basin: SF  
Facility ID: 728  
Air District Name: BA  
SIC Code: 3671  
Air District Name: BAY AREA AQMD  
Community Health Air Pollution Info System: Not reported  
Consolidated Emission Reporting Rule: Not reported  
Total Organic Hydrocarbon Gases Tons/Yr: 22  
Reactive Organic Gases Tons/Yr: 5  
Carbon Monoxide Emissions Tons/Yr: 0  
NOX - Oxides of Nitrogen Tons/Yr: 0  
SOX - Oxides of Sulphur Tons/Yr: 0  
Particulate Matter Tons/Yr: 0  
Part. Matter 10 Micrometers and Smlr Tons/Yr:0

Year: 1993  
County Code: 43  
Air Basin: SF  
Facility ID: 728  
Air District Name: BA  
SIC Code: 3679  
Air District Name: BAY AREA AQMD  
Community Health Air Pollution Info System: Not reported  
Consolidated Emission Reporting Rule: Not reported  
Total Organic Hydrocarbon Gases Tons/Yr: 14

Map ID  
Direction  
Distance  
Elevation

MAP FINDINGS

Site

Database(s)

EDR ID Number  
EPA ID Number

**VARIAN MEDICAL SYSTEMS, INC (Continued)**

**1000245629**

Reactive Organic Gases Tons/Yr: 3  
Carbon Monoxide Emissions Tons/Yr: 0  
NOX - Oxides of Nitrogen Tons/Yr: 0  
SOX - Oxides of Sulphur Tons/Yr: 0  
Particulate Matter Tons/Yr: 0  
Part. Matter 10 Micrometers and Smllr Tons/Yr:0

Year: 1995  
County Code: 43  
Air Basin: SF  
Facility ID: 728  
Air District Name: BA  
SIC Code: 3679  
Air District Name: BAY AREA AQMD  
Community Health Air Pollution Info System: Not reported  
Consolidated Emission Reporting Rule: Not reported  
Total Organic Hydrocarbon Gases Tons/Yr: 13  
Reactive Organic Gases Tons/Yr: 4  
Carbon Monoxide Emissions Tons/Yr: 0  
NOX - Oxides of Nitrogen Tons/Yr: 0  
SOX - Oxides of Sulphur Tons/Yr: 0  
Particulate Matter Tons/Yr: 0  
Part. Matter 10 Micrometers and Smllr Tons/Yr:0

Year: 1996  
County Code: 43  
Air Basin: SF  
Facility ID: 6489  
Air District Name: BA  
SIC Code: 3679  
Air District Name: BAY AREA AQMD  
Community Health Air Pollution Info System: Not reported  
Consolidated Emission Reporting Rule: Not reported  
Total Organic Hydrocarbon Gases Tons/Yr: 0  
Reactive Organic Gases Tons/Yr: 0  
Carbon Monoxide Emissions Tons/Yr: 0  
NOX - Oxides of Nitrogen Tons/Yr: 0  
SOX - Oxides of Sulphur Tons/Yr: 0  
Particulate Matter Tons/Yr: 0  
Part. Matter 10 Micrometers and Smllr Tons/Yr:0

Year: 1997  
County Code: 43  
Air Basin: SF  
Facility ID: 6489  
Air District Name: BA  
SIC Code: 3679  
Air District Name: BAY AREA AQMD  
Community Health Air Pollution Info System: Not reported  
Consolidated Emission Reporting Rule: Not reported  
Total Organic Hydrocarbon Gases Tons/Yr: 0  
Reactive Organic Gases Tons/Yr: 0  
Carbon Monoxide Emissions Tons/Yr: 0  
NOX - Oxides of Nitrogen Tons/Yr: 0  
SOX - Oxides of Sulphur Tons/Yr: 0  
Particulate Matter Tons/Yr: 0  
Part. Matter 10 Micrometers and Smllr Tons/Yr:0



Map ID  
Direction  
Distance  
Elevation

MAP FINDINGS

Site

Database(s)

EDR ID Number  
EPA ID Number

**VARIAN MEDICAL SYSTEMS, INC (Continued)**

**1000245629**

Year: 1998  
County Code: 43  
Air Basin: SF  
Facility ID: 6489  
Air District Name: BA  
SIC Code: 3679  
Air District Name: BAY AREA AQMD  
Community Health Air Pollution Info System: Not reported  
Consolidated Emission Reporting Rule: Not reported  
Total Organic Hydrocarbon Gases Tons/Yr: 0  
Reactive Organic Gases Tons/Yr: 0  
Carbon Monoxide Emissions Tons/Yr: 0  
NOX - Oxides of Nitrogen Tons/Yr: 0  
SOX - Oxides of Sulphur Tons/Yr: 0  
Particulate Matter Tons/Yr: 0  
Part. Matter 10 Micrometers and Smlr Tons/Yr:0

Year: 1999  
County Code: 43  
Air Basin: SF  
Facility ID: 6489  
Air District Name: BA  
SIC Code: 3679  
Air District Name: BAY AREA AQMD  
Community Health Air Pollution Info System: Not reported  
Consolidated Emission Reporting Rule: Not reported  
Total Organic Hydrocarbon Gases Tons/Yr: 0  
Reactive Organic Gases Tons/Yr: 0  
Carbon Monoxide Emissions Tons/Yr: 0  
NOX - Oxides of Nitrogen Tons/Yr: 0  
SOX - Oxides of Sulphur Tons/Yr: 0  
Particulate Matter Tons/Yr: 0  
Part. Matter 10 Micrometers and Smlr Tons/Yr:0

Year: 2000  
County Code: 43  
Air Basin: SF  
Facility ID: 6489  
Air District Name: BA  
SIC Code: 3679  
Air District Name: BAY AREA AQMD  
Community Health Air Pollution Info System: Not reported  
Consolidated Emission Reporting Rule: Not reported  
Total Organic Hydrocarbon Gases Tons/Yr: 0  
Reactive Organic Gases Tons/Yr: 0  
Carbon Monoxide Emissions Tons/Yr: 0  
NOX - Oxides of Nitrogen Tons/Yr: 0  
SOX - Oxides of Sulphur Tons/Yr: 0  
Particulate Matter Tons/Yr: 0  
Part. Matter 10 Micrometers and Smlr Tons/Yr:0

Year: 2001  
County Code: 43  
Air Basin: SF  
Facility ID: 6489  
Air District Name: BA  
SIC Code: 3679

Map ID  
Direction  
Distance  
Elevation

MAP FINDINGS

Site

Database(s)

EDR ID Number  
EPA ID Number

**VARIAN MEDICAL SYSTEMS, INC (Continued)**

**1000245629**

Air District Name: BAY AREA AQMD  
Community Health Air Pollution Info System: Not reported  
Consolidated Emission Reporting Rule: Not reported  
Total Organic Hydrocarbon Gases Tons/Yr: 0  
Reactive Organic Gases Tons/Yr: 0  
Carbon Monoxide Emissions Tons/Yr: 0  
NOX - Oxides of Nitrogen Tons/Yr: 0  
SOX - Oxides of Sulphur Tons/Yr: 0  
Particulate Matter Tons/Yr: 0  
Part. Matter 10 Micrometers and Smlr Tons/Yr:0

Year: 2002  
County Code: 43  
Air Basin: SF  
Facility ID: 6489  
Air District Name: BA  
SIC Code: 3679  
Air District Name: BAY AREA AQMD  
Community Health Air Pollution Info System: Not reported  
Consolidated Emission Reporting Rule: Not reported  
Total Organic Hydrocarbon Gases Tons/Yr: 0  
Reactive Organic Gases Tons/Yr: 0  
Carbon Monoxide Emissions Tons/Yr: 0  
NOX - Oxides of Nitrogen Tons/Yr: 0  
SOX - Oxides of Sulphur Tons/Yr: 0  
Particulate Matter Tons/Yr: 0  
Part. Matter 10 Micrometers and Smlr Tons/Yr:0

Year: 2003  
County Code: 43  
Air Basin: SF  
Facility ID: 6489  
Air District Name: BA  
SIC Code: 3679  
Air District Name: BAY AREA AQMD  
Community Health Air Pollution Info System: Not reported  
Consolidated Emission Reporting Rule: Not reported  
Total Organic Hydrocarbon Gases Tons/Yr: 0  
Reactive Organic Gases Tons/Yr: 0  
Carbon Monoxide Emissions Tons/Yr: 0  
NOX - Oxides of Nitrogen Tons/Yr: 0  
SOX - Oxides of Sulphur Tons/Yr: 0  
Particulate Matter Tons/Yr: 0  
Part. Matter 10 Micrometers and Smlr Tons/Yr:0

Year: 2004  
County Code: 43  
Air Basin: SF  
Facility ID: 6489  
Air District Name: BA  
SIC Code: 3679  
Air District Name: BAY AREA AQMD  
Community Health Air Pollution Info System: Not reported  
Consolidated Emission Reporting Rule: Not reported  
Total Organic Hydrocarbon Gases Tons/Yr: 0.114  
Reactive Organic Gases Tons/Yr: 0.0796404  
Carbon Monoxide Emissions Tons/Yr: 0

Map ID  
 Direction  
 Distance  
 Elevation

MAP FINDINGS

Site

Database(s)

EDR ID Number  
 EPA ID Number

**VARIAN MEDICAL SYSTEMS, INC (Continued)**

**1000245629**

NOX - Oxides of Nitrogen Tons/Yr: 0  
 SOX - Oxides of Sulphur Tons/Yr: 0  
 Particulate Matter Tons/Yr: 0  
 Part. Matter 10 Micrometers and Smlr Tons/Yr:0

Year: 2005  
 County Code: 43  
 Air Basin: SF  
 Facility ID: 6489  
 Air District Name: BA  
 SIC Code: 3679  
 Air District Name: BAY AREA AQMD  
 Community Health Air Pollution Info System: Not reported  
 Consolidated Emission Reporting Rule: Not reported  
 Total Organic Hydrocarbon Gases Tons/Yr: .114  
 Reactive Organic Gases Tons/Yr: .0796404  
 Carbon Monoxide Emissions Tons/Yr: 0  
 NOX - Oxides of Nitrogen Tons/Yr: 0  
 SOX - Oxides of Sulphur Tons/Yr: 0  
 Particulate Matter Tons/Yr: 0  
 Part. Matter 10 Micrometers and Smlr Tons/Yr:0

**BD601**  
**WSW**  
**1/4-1/2**  
**0.275 mi.**  
**1451 ft.**

**VARIAN MEDICAL SYSTEMS**  
**601 S CALIFORNIA AVE**  
**PALO ALTO, CA 94304**  
**Site 12 of 19 in cluster BD**

**CA HAZNET S118224647**  
**N/A**

**Relative:**  
**Higher**  
**Actual:**  
**41 ft.**

**HAZNET:**  
 envid: S118224647  
 Year: 2014  
 GEPAID: CAC002789459  
 Contact: JOHN BUCHANAN  
 Telephone: 6504246103  
 Mailing Name: Not reported  
 Mailing Address: 3120 HANSEN WAY # G-100  
 Mailing City,St,Zip: PALO ALTO, CA 943041030  
 Gen County: Santa Clara  
 TSD EPA ID: CAD008302903  
 TSD County: Los Angeles  
 Waste Category: Other organic solids  
 Disposal Method: Storage, Bulking, And/Or Transfer Off Site--No Treatment/Reovery (H010-H129) Or (H131-H135)  
 Tons: 1.625  
 Cat Decode: Not reported  
 Method Decode: Not reported  
 Facility County: Santa Clara

envid: S118224647  
 Year: 2014  
 GEPAID: CAC002789459  
 Contact: JOHN BUCHANAN  
 Telephone: 6504246103  
 Mailing Name: Not reported  
 Mailing Address: 3120 HANSEN WAY # G-100  
 Mailing City,St,Zip: PALO ALTO, CA 943041030  
 Gen County: Santa Clara  
 TSD EPA ID: CAD008302903

Map ID  
Direction  
Distance  
Elevation

MAP FINDINGS

Site

Database(s)

EDR ID Number  
EPA ID Number

**VARIAN MEDICAL SYSTEMS (Continued)**

**S118224647**

TSD County: Los Angeles  
Waste Category: Aqueous solution with total organic residues less than 10 percent  
Disposal Method: Other Recovery Of Reclamation For Reuse Including Acid Regeneration,  
Organics Recovery Ect  
Tons: 0.6  
Cat Decode: Not reported  
Method Decode: Not reported  
Facility County: Santa Clara

**BD602**  
**WSW**  
**1/4-1/2**  
**0.275 mi.**  
**1451 ft.**

**EO SENSORS INC**  
**601 S CALIFORNIA AVE**  
**PALO ALTO, CA 94304**  
**Site 13 of 19 in cluster BD**

**CA NPDES S117699732**  
**CA CIWQS N/A**

**Relative:**  
**Higher**  
**Actual:**  
**41 ft.**

NPDES:  
Facility Status: Not reported  
NPDES Number: Not reported  
Region: Not reported  
Agency Number: Not reported  
Regulatory Measure ID: Not reported  
Place ID: Not reported  
Order Number: Not reported  
WDID: 2 43I006823  
Regulatory Measure Type: Industrial  
Program Type: Not reported  
Adoption Date Of Regulatory Measure: Not reported  
Effective Date Of Regulatory Measure: Not reported  
Termination Date Of Regulatory Measure: Not reported  
Expiration Date Of Regulatory Measure: Not reported  
Discharge Address: Not reported  
Discharge Name: Not reported  
Discharge City: Not reported  
Discharge State: Not reported  
Discharge Zip: Not reported  
Status: Terminated  
Status Date: 05/07/1992  
Operator Name: Eo Sensors Inc  
Operator Address: 601 S California Ave  
Operator City: Palo Alto  
Operator State: California  
Operator Zip: 94304

NPDES as of 03/2018:  
NPDES Number: Not reported  
Status: Not reported  
Agency Number: Not reported  
Region: 2  
Regulatory Measure ID: 275585  
Order Number: Not reported  
Regulatory Measure Type: Industrial  
Place ID: Not reported  
WDID: 2 43I006823  
Program Type: Not reported  
Adoption Date Of Regulatory Measure: Not reported  
Effective Date Of Regulatory Measure: Not reported  
Expiration Date Of Regulatory Measure: Not reported  
Termination Date Of Regulatory Measure: Not reported

Map ID  
Direction  
Distance  
Elevation

MAP FINDINGS

Site

Database(s)

EDR ID Number  
EPA ID Number

**EO SENSORS INC (Continued)**

**S117699732**

Discharge Name:	Not reported
Discharge Address:	Not reported
Discharge City:	Not reported
Discharge State:	Not reported
Discharge Zip:	Not reported
Received Date:	05/09/2008
Processed Date:	05/07/1992
Status:	Terminated
Status Date:	05/07/1992
Place Size:	260000
Place Size Unit:	SqFt
Contact:	Dennis M Bateman
Contact Title:	Not reported
Contact Phone:	415-813-5464
Contact Phone Ext:	Not reported
Contact Email:	Not reported
Operator Name:	Eo Sensors Inc
Operator Address:	601 S California Ave
Operator City:	Palo Alto
Operator State:	California
Operator Zip:	94304
Operator Contact:	James Benham
Operator Contact Title:	Not reported
Operator Contact Phone:	415-493-1800
Operator Contact Phone Ext:	Not reported
Operator Contact Email:	Not reported
Operator Type:	Private Business
Developer:	Not reported
Developer Address:	Not reported
Developer City:	Not reported
Developer State:	California
Developer Zip:	Not reported
Developer Contact:	Not reported
Developer Contact Title:	Not reported
Constype Linear Utility Ind:	Not reported
Emergency Phone:	415-813-5464
Emergency Phone Ext:	Not reported
Constype Above Ground Ind:	Not reported
Constype Below Ground Ind:	Not reported
Constype Cable Line Ind:	Not reported
Constype Comm Line Ind:	Not reported
Constype Commercial Ind:	Not reported
Constype Electrical Line Ind:	Not reported
Constype Gas Line Ind:	Not reported
Constype Industrial Ind:	Not reported
Constype Other Description:	Not reported
Constype Other Ind:	Not reported
Constype Recons Ind:	Not reported
Constype Residential Ind:	Not reported
Constype Transport Ind:	Not reported
Constype Utility Description:	Not reported
Constype Utility Ind:	Not reported
Constype Water Sewer Ind:	Not reported
Dir Discharge Uswater Ind:	Not reported
Receiving Water Name:	Adobe Matadero Barron
Certifier:	Not reported
Certifier Title:	Not reported

Map ID  
 Direction  
 Distance  
 Elevation

MAP FINDINGS

Site

Database(s)

EDR ID Number  
 EPA ID Number

**EO SENSORS INC (Continued)**

**S117699732**

Certification Date: Not reported  
 Primary Sic: 3679-Electronic Components, NEC  
 Secondary Sic: Not reported  
 Tertiary Sic: Not reported

**CIWQS:**

Agency: Eo Sensors Inc  
 Agency Address: 601 S California Ave, Palo Alto, CA 94304  
 Place/Project Type: Industrial - Electronic Components, NEC  
 SIC/NAICS: 3679  
 Region: 2  
 Program: INDSTW  
 Regulatory Measure Status: Terminated  
 Regulatory Measure Type: Storm water industrial  
 Order Number: 2014-0057-DWQ  
 WDID: 2 43I006823  
 NPDES Number: CAS000001  
 Adoption Date: Not reported  
 Effective Date: 05/07/1992  
 Termination Date: Not reported  
 Expiration/Review Date: Not reported  
 Design Flow: Not reported  
 Major/Minor: Not reported  
 Complexity: Not reported  
 TTWQ: Not reported  
 Enforcement Actions within 5 years: 0  
 Violations within 5 years: 0  
 Latitude: 37.42416  
 Longitude: -122.1466

**BD603**  
**WSW**  
 1/4-1/2  
 0.275 mi.  
 1451 ft.

**VARIAN ASSOCIATES**  
**601 S. CALIFORNIA AVE.**  
**PALO ALTO, CA 94304**  
 Site 14 of 19 in cluster BD

**CA CPS-SLIC** S106235038  
**CA Financial Assurance** N/A

**Relative:**  
**Higher**  
**Actual:**  
**41 ft.**

**CPS-SLIC:**  
 Region: STATE  
**Facility Status:** **Open - Remediation**  
 Status Date: 01/01/2014  
 Global Id: SL181201123  
 Lead Agency: SAN FRANCISCO BAY RWQCB (REGION 2)  
 Lead Agency Case Number: Not reported  
 Latitude: 37.4231564549483  
 Longitude: -122.146275043488  
 Case Type: Cleanup Program Site  
 Case Worker: RWP  
 Local Agency: SANTA CLARA VALLEY WATER DISTRICT  
 RB Case Number: 43S0188  
 File Location: Regional Board  
 Potential Media Affected: Other Groundwater (uses other than drinking water), Soil  
 Potential Contaminants of Concern: 1,1,1-Trichloroethane (TCA), Other Chlorinated Hydrocarbons, Trichloroethylene (TCE)  
 Site History: The Varian site is a non-Superfund SCP site located upgradient from and contributing to the COE plume - that includes the Hewlett Packard 395 and 640 Page Mill Road (PMR) sites. The Varian site is located

Map ID  
Direction  
Distance  
Elevation

MAP FINDINGS

Site

Database(s)

EDR ID Number  
EPA ID Number

**VARIAN ASSOCIATES (Continued)**

**S106235038**

northwest of and adjacent to the 640 PMR site. Periodic IA sampling by the present occupants indicates that indoor air contaminants are below levels of concern. A deed restriction prohibits the use of groundwater for drinking water and excavation without notifying the Water Board. Varian conducted remedial actions at the site including:

- Soil excavation of the on-site dry well source in 1990
- On-site soil vapor extraction for a few years
- On- and off-site groundwater extraction from 1987 until 2003.
- On-site In-situ chemical oxidation (ISCO) for the last several years

After several years of in-situ chemical oxidation (ISCO), TCE DNAPL conditions persist in the courtyard area through the present time. Varian conducted additional RI in preparation for changing the remedy from ISCO to enhanced reductive dechlorination (ERD). The Water Board reviewed and approved a pilot study workplan for ERD and issued an approval letter. The pilot study and followup results indicated that ERD may be selected as the final remedy

[Click here to access the California GeoTracker records for this facility:](#)

SLIC REG 2:

Region: 2  
Facility ID: 43S0188  
Facility Status: Remediation Plan  
Date Closed: Not reported  
Local Case #: Not reported  
How Discovered: Not reported  
Leak Cause: Not reported  
Leak Source: Not reported  
Date Confirmed: Not reported  
Date Prelim Site Assmnt Workplan Submitted: Not reported  
Date Preliminary Site Assessment Began: Not reported  
Date Pollution Characterization Began: Not reported  
Date Remediation Plan Submitted: Not reported  
Date Remedial Action Underway: Not reported  
Date Post Remedial Action Monitoring Began: Not reported

CA Financial Assurance 1:

EPA ID Number: CAT080010804  
Sudden Amount1: Not reported  
Non Sudden Amount1: Not reported  
Closure Mechanism: Not reported  
Closure Amount: Not reported  
Post Closure Mechanism: Not reported  
Post Closure Amount: Not reported  
Corrective Action Mechanism: FT  
Corrective Action Amount: \$10,105,000.00  
Sudden Mechanism Type: Not reported  
Sudden Mechanism Amount: Not reported  
Non Sudden Mechanism Type: Not reported  
Non Sudden Mechanism Amount: Not reported  
O and M Mechanism Type: Not reported  
O and M Amount: Not reported  
Closure Mechanism Date of Mechanism: Not reported  
Closure Mechanism Renewal Date: Not reported  
Closure Mechanism Provider: Not reported  
Postclosure Mechanism Date of Mechanism: Not reported

Map ID  
Direction  
Distance  
Elevation

MAP FINDINGS

Site

Database(s)

EDR ID Number  
EPA ID Number

**VARIAN ASSOCIATES (Continued)**

**S106235038**

Postclosure Mechanism Renewal Date: Not reported  
Postclosure Mechanism Provider: Not reported  
O and M Mechanism Date of Mechanism: Not reported  
O and M Mechanism Renewal Date: Not reported  
O and M Mechanism Provider: Not reported  
Corrective Action Mechanism Date of Mechanism: 2018-05-24 00:00:00  
Corrective Action Mechanism Renewal Date: 2019-09-29 00:00:00  
Corrective Action Mechanism Provider: Varian Medical Systems, Inc.  
Sudden Mechanism Date of Mechanism: Not reported  
Sudden Mechanism Renewal Date: Not reported  
Sudden Mechanism Provider: Not reported  
Non-Sudden Mechanism Date of Mechanism: Not reported  
Non-Sudden Mechanism Renewal Date: Not reported  
Non-Sudden Mechanism Provider: Not reported  
Date Entered into EnviroStor: 2015-12-29 00:00:00  
Authorization Type: Corrective Action  
Comments: SF RWQCB Order No. 94-130: \$3,088,000 - 601 California Ave, Palo Alto, CA. \$7,0

**BD604**  
**WSW**  
**1/4-1/2**  
**0.275 mi.**  
**1451 ft.**

**V M S 601 C A G W T S**  
**601 CALIFORNIA AVE REMEDIATION**  
**PALO ALTO, CA 94304**

**RCRA-SQG 1000905590**  
**CA SWEEPS UST CA0000876722**  
**CA FID UST**

**Site 15 of 19 in cluster BD**

**Relative:**  
**Higher**

RCRA-SQG:

**Actual:**  
**41 ft.**

Date form received by agency: 12/27/2001  
Facility name: V M S 601 C A G W T S  
Facility address: 601 CALIFORNIA AVE REMEDIATION  
PALO ALTO, CA 94304  
EPA ID: CA0000876722  
Mailing address: 3130 HANSEN WAY M S F095  
PALO ALTO, CA 94304  
Contact: DENISE KATO  
Contact address: 3130 HANSEN WAY M S F095  
PALO ALTO, CA 94304  
Contact country: US  
Contact telephone: 650-424-5812  
Contact email: Not reported  
EPA Region: 09  
Classification: Small Small Quantity Generator  
Description: Handler: generates more than 100 and less than 1000 kg of hazardous waste during any calendar month and accumulates less than 6000 kg of hazardous waste at any time; or generates 100 kg or less of hazardous waste during any calendar month, and accumulates more than 1000 kg of hazardous waste at any time

Owner/Operator Summary:

Owner/operator name: VARIAN MEDICAL SYSTEMS INC  
Owner/operator address: 3100 HANSEN WY  
PALO ALTO, CA 94304  
Owner/operator country: Not reported  
Owner/operator telephone: 650-493-4000  
Owner/operator email: Not reported  
Owner/operator fax: Not reported  
Owner/operator extension: Not reported  
Legal status: Private  
Owner/Operator Type: Owner



Map ID  
Direction  
Distance  
Elevation

MAP FINDINGS

Site

Database(s)

EDR ID Number  
EPA ID Number

**V M S 601 C A G W T S (Continued)**

**1000905590**

Owner/Op start date: Not reported  
Owner/Op end date: Not reported

Handler Activities Summary:

U.S. importer of hazardous waste: No  
Mixed waste (haz. and radioactive): No  
Recycler of hazardous waste: No  
Transporter of hazardous waste: No  
Treater, storer or disposer of HW: No  
Underground injection activity: No  
On-site burner exemption: No  
Furnace exemption: No  
Used oil fuel burner: No  
Used oil processor: No  
User oil refiner: No  
Used oil fuel marketer to burner: No  
Used oil Specification marketer: No  
Used oil transfer facility: No  
Used oil transporter: No

. Waste code: D003

. Waste name: A MATERIAL IS CONSIDERED TO BE A REACTIVE HAZARDOUS WASTE IF IT IS NORMALLY UNSTABLE, REACTS VIOLENTLY WITH WATER, GENERATES TOXIC GASES WHEN EXPOSED TO WATER OR CORROSIVE MATERIALS, OR IF IT IS CAPABLE OF DETONATION OR EXPLOSION WHEN EXPOSED TO HEAT OR A FLAME. ONE EXAMPLE OF SUCH WASTE WOULD BY WASTE GUNPOWDER.

Historical Generators:

Date form received by agency: 09/01/1996  
Site name: V M S 601 C A G W T S  
Classification: Small Quantity Generator

Date form received by agency: 04/14/1994  
Site name: VARIAN 601 CALIFORNIA AVE GROUNDWATER PT  
Classification: Large Quantity Generator

Violation Status: No violations found

SWEEPS UST:

Status: Active  
Comp Number: 16654  
Number: 9  
Board Of Equalization: 44-026073  
Referral Date: 07-01-85  
Action Date: Not reported  
Created Date: 02-29-88  
Owner Tank Id: 4  
SWRCB Tank Id: 43-006-016654-000001  
Tank Status: A  
Capacity: 500  
Active Date: 07-01-85  
Tank Use: UNKNOWN  
STG: W  
Content: Not reported  
Number Of Tanks: 4

Status: Active

Map ID  
Direction  
Distance  
Elevation

MAP FINDINGS

Site

Database(s)

EDR ID Number  
EPA ID Number

**V M S 601 C A G W T S (Continued)**

**1000905590**

Comp Number: 16654  
Number: 9  
Board Of Equalization: 44-026073  
Referral Date: 07-01-85  
Action Date: Not reported  
Created Date: 02-29-88  
Owner Tank Id: 1  
SWRCB Tank Id: 43-006-016654-000002  
Tank Status: A  
Capacity: 500  
Active Date: 07-01-85  
Tank Use: UNKNOWN  
STG: W  
Content: Not reported  
Number Of Tanks: Not reported

Status: Active  
Comp Number: 16654  
Number: 9  
Board Of Equalization: 44-026073  
Referral Date: 07-01-85  
Action Date: Not reported  
Created Date: 02-29-88  
Owner Tank Id: 2  
SWRCB Tank Id: 43-006-016654-000003  
Tank Status: A  
Capacity: 500  
Active Date: 07-01-85  
Tank Use: UNKNOWN  
STG: W  
Content: Not reported  
Number Of Tanks: Not reported

Status: Active  
Comp Number: 16654  
Number: 9  
Board Of Equalization: 44-026073  
Referral Date: 07-01-85  
Action Date: Not reported  
Created Date: 02-29-88  
Owner Tank Id: 3  
SWRCB Tank Id: 43-006-016654-000004  
Tank Status: A  
Capacity: 500  
Active Date: 07-01-85  
Tank Use: UNKNOWN  
STG: W  
Content: Not reported  
Number Of Tanks: Not reported

**CA FID UST:**

Facility ID: 43000084  
Regulated By: UTNKA  
Regulated ID: 00016654  
Cortese Code: Not reported  
SIC Code: Not reported  
Facility Phone: 4154931800

Map ID  
Direction  
Distance  
Elevation

MAP FINDINGS

Site

Database(s)

EDR ID Number  
EPA ID Number

**V M S 601 C A G W T S (Continued)**

**1000905590**

Mail To: Not reported  
Mailing Address: 601 CALIFORNIA AVE  
Mailing Address 2: Not reported  
Mailing City,St,Zip: PALO ALTO 94304  
Contact: Not reported  
Contact Phone: Not reported  
DUNs Number: Not reported  
NPDES Number: Not reported  
EPA ID: Not reported  
Comments: Not reported  
Status: Active

**BD605  
WSW  
1/4-1/2  
0.275 mi.  
1451 ft.**

**VARIAN ASSOCIATES INC LTD  
601 CALIFORNIA AVENUE  
PALO ALTO, CA 94304**

**CA HIST UST U001595927  
N/A**

**Site 16 of 19 in cluster BD**

**Relative:  
Higher**

**HIST UST:**

**Actual:  
41 ft.**

File Number: 00020A73  
URL: <http://geotracker.waterboards.ca.gov/ustpdfs/pdf/00020A73.pdf>  
Region: STATE  
Facility ID: 00000019477  
Facility Type: Other  
Other Type: ELECTRONIC MFG  
Contact Name: Not reported  
Telephone: 4154931800  
Owner Name: VARIAN ASSOC,INC  
Owner Address: 611 HANSEN WAY  
Owner City,St,Zip: PALO ALTO, CA 94303  
Total Tanks: 0000

Tank Num: 001  
Container Num: 1  
Year Installed: 1981  
Tank Capacity: 00000500  
Tank Used for: WASTE  
Type of Fuel: Not reported  
Container Construction Thickness: Not reported  
Leak Detection: None

Tank Num: 001  
Container Num: 1  
Year Installed: 1981  
Tank Capacity: 00000500  
Tank Used for: WASTE  
Type of Fuel: Not reported  
Container Construction Thickness: Not reported  
Leak Detection: None

Tank Num: 002  
Container Num: 2  
Year Installed: 1981  
Tank Capacity: 00000500  
Tank Used for: WASTE  
Type of Fuel: Not reported  
Container Construction Thickness: Not reported  
Leak Detection: None

Map ID  
Direction  
Distance  
Elevation

MAP FINDINGS

Site

Database(s)

EDR ID Number  
EPA ID Number

**VARIAN ASSOCIATES INC LTD (Continued)**

**U001595927**

Tank Num: 002  
Container Num: 2  
Year Installed: 1981  
Tank Capacity: 00000500  
Tank Used for: WASTE  
Type of Fuel: Not reported  
Container Construction Thickness: Not reported  
Leak Detection: None

Tank Num: 003  
Container Num: 3  
Year Installed: 1981  
Tank Capacity: 00000500  
Tank Used for: WASTE  
Type of Fuel: Not reported  
Container Construction Thickness: Not reported  
Leak Detection: None

Tank Num: 003  
Container Num: 3  
Year Installed: 1981  
Tank Capacity: 00000500  
Tank Used for: WASTE  
Type of Fuel: Not reported  
Container Construction Thickness: Not reported  
Leak Detection: None

[Click here for Geo Tracker PDF:](#)

**BD606**  
**West**  
**1/4-1/2**  
**0.275 mi.**  
**1452 ft.**

**VARIAN ASSOCIATES INC**  
**601 CALIFORNIA AVENUE**  
**PALO ALTO, CA 00000**  
**Site 17 of 19 in cluster BD**

**CA HAZNET S113041739**  
**N/A**

**Relative:**  
**Higher**  
**Actual:**  
**41 ft.**

HAZNET:  
envid: S113041739  
Year: 1994  
GEPaid: CAL000048897  
Contact: VARIAN ASSOCIATES INC  
Telephone: 4154245471  
Mailing Name: Not reported  
Mailing Address: 3120 HANSEN WAY M/S D-095  
Mailing City,St,Zip: PALO ALTO, CA 943041030  
Gen County: Not reported  
TSD EPA ID: Not reported  
TSD County: Not reported  
Waste Category: Solids or sludges with halogenated organic compounds >= 1,000 Mg./L  
Disposal Method: Treatment, Incineration  
Tons: 1.6000  
Cat Decode: Not reported  
Method Decode: Not reported  
Facility County: Santa Clara  
  
envid: S113041739  
Year: 1994  
GEPaid: CAL000048897  
Contact: VARIAN ASSOCIATES INC

Map ID  
Direction  
Distance  
Elevation

MAP FINDINGS

Site

Database(s)

EDR ID Number  
EPA ID Number

**VARIAN ASSOCIATES INC (Continued)**

**S113041739**

Telephone: 4154245471  
Mailing Name: Not reported  
Mailing Address: 3120 HANSEN WAY M/S D-095  
Mailing City,St,Zip: PALO ALTO, CA 943041030  
Gen County: Not reported  
TSD EPA ID: AZD982441263  
TSD County: Not reported  
Waste Category: Solids or sludges with halogenated organic compounds >= 1,000 Mg./L  
Disposal Method: Not reported  
Tons: 1.6000  
Cat Decode: Not reported  
Method Decode: Not reported  
Facility County: Santa Clara

envid: S113041739  
Year: 1993  
GEPAID: CAL000048897  
Contact: VARIAN ASSOCIATES INC  
Telephone: 4154245471  
Mailing Name: Not reported  
Mailing Address: 3120 HANSEN WAY M/S D-095  
Mailing City,St,Zip: PALO ALTO, CA 943041030  
Gen County: Not reported  
TSD EPA ID: CAD009452657  
TSD County: Not reported  
Waste Category: Solids or sludges with halogenated organic compounds >= 1,000 Mg./L  
Disposal Method: Disposal, Other  
Tons: 0.3543  
Cat Decode: Not reported  
Method Decode: Not reported  
Facility County: Santa Clara

envid: S113041739  
Year: 1993  
GEPAID: CAL000048897  
Contact: VARIAN ASSOCIATES INC  
Telephone: 4154245471  
Mailing Name: Not reported  
Mailing Address: 3120 HANSEN WAY M/S D-095  
Mailing City,St,Zip: PALO ALTO, CA 943041030  
Gen County: Not reported  
TSD EPA ID: AZD982441263  
TSD County: Not reported  
Waste Category: Solids or sludges with halogenated organic compounds >= 1,000 Mg./L  
Disposal Method: Not reported  
Tons: 0.1000000000  
Cat Decode: Not reported  
Method Decode: Not reported  
Facility County: Santa Clara



Map ID  
Direction  
Distance  
Elevation

MAP FINDINGS

Site

Database(s)

EDR ID Number  
EPA ID Number

**ROBERT MAZZETTI DDS (Continued)**

**S121473489**

CERS HAZ WASTE:

Site ID: 148540  
CERS ID: 10349650  
CERS Description: Hazardous Waste Generator

Coordinates:

Site ID: 148540  
Facility Name: ROBERT MAZZETTI DDS  
Env Int Type Code: HWG  
Program ID: 10349650  
Coord Name: Not reported  
Ref Point Type Desc: Center of a facility or station.  
Latitude: 37.429950  
Longitude: -122.142480

Affiliation:

Affiliation Type Desc: CUPA District  
Entity Name: Santa Clara County Environmental Health  
Entity Title: Not reported  
Affiliation Address: 1555 Berger Drive, Suite 300  
Affiliation City: San Jose  
Affiliation State: CA  
Affiliation Country: Not reported  
Affiliation Zip: 95112-2716  
Affiliation Phone: (408) 918-3400

Affiliation Type Desc: Facility Mailing Address  
Entity Name: Mailing Address  
Entity Title: Not reported  
Affiliation Address: 2235 ALMA ST  
Affiliation City: PALO ALTO  
Affiliation State: CA  
Affiliation Country: Not reported  
Affiliation Zip: 94301  
Affiliation Phone: Not reported

Affiliation Type Desc: Legal Owner  
Entity Name: MAZZETTI, ROBERT DDS  
Entity Title: Not reported  
Affiliation Address: 2235 ALMA ST  
Affiliation City: PALO ALTO  
Affiliation State: CA  
Affiliation Country: United States  
Affiliation Zip: 94301  
Affiliation Phone: (650) 327-1530

Affiliation Type Desc: Parent Corporation  
Entity Name: ROBERT MAZZETTI DDS  
Entity Title: Not reported  
Affiliation Address: Not reported  
Affiliation City: Not reported  
Affiliation State: Not reported  
Affiliation Country: Not reported  
Affiliation Zip: Not reported  
Affiliation Phone: Not reported

MAP FINDINGS

Map ID  
 Direction  
 Distance  
 Elevation

Site

Database(s)

EDR ID Number  
 EPA ID Number

**BC610**     **ROBERT MAZZETTI DDS**  
**NNW**       **2235 ALMA ST**  
**1/4-1/2**     **PALO ALTO, CA 94301**  
**0.284 mi.**  
**1500 ft.**     **Site 3 of 5 in cluster BC**

**FINDS**    **1023305133**  
**N/A**

**Relative:**  
**Higher**

FINDS:

**Actual:**  
**32 ft.**

Registry ID:                      110065975500

Environmental Interest/Information System  
 STATE MASTER

[Click this hyperlink](#) while viewing on your computer to access  
 additional FINDS: detail in the EDR Site Report.

**BC611**     **DANIEL B ARMISTEAD DDS**  
**NNW**       **2233 ALMA ST**  
**1/4-1/2**     **PALO ALTO, CA 94301**  
**0.285 mi.**  
**1504 ft.**     **Site 4 of 5 in cluster BC**

**CA CUPA Listings**    **S112345679**  
**CA CERS HAZ WASTE**    **N/A**

**Relative:**  
**Higher**

CUPA SANTA CLARA:

**Actual:**  
**32 ft.**

Region:                            SANTA CLARA  
 PE#:                                2240  
 Program Description:         GENERATES < 10 GAL/YR  
 Latitude:                         37.43003  
 Longitude:                       -122.14244  
 Record ID:                       PR0387862  
 Facility ID:                       FA0204513

CERS HAZ WASTE:

Site ID:                            110176  
 CERS ID:                          10349644  
 CERS Description:               Hazardous Waste Generator

Evaluation:

Eval General Type:               Compliance Evaluation Inspection  
 Eval Date:                         07-14-2015  
 Violations Found:               No  
 Eval Type:                         Routine done by local agency  
 Eval Notes:                        Practice is general dentistry. Utilize film for x-rays. Spent develop  
 and fix solutions were collected in 30-gallon container, not using  
 smaller size due to no longer share with Mazzatti. Dr. Armistead hopes  
 to complete conversion to digital x-rays soon. Lead foil is collected  
 and picked up by metal recycler who also takes precious metals.  
 Amalgam disposal service provided for separator by mail back system.  
 Capsules and chariside collection to containers currently, no disposal  
 as of yet. Sterilization via steam autoclave. Also using KOH/IPA and  
 sulfamic acid based cleaning solutions. Both solutions determined to  
 be non-hazardous (pH) in 2011. Reviewed receipts for removal of  
 wastes.

Eval Division:                    Santa Clara County Environmental Health  
 Eval Program:                    HW  
 Eval Source:                      CERS

Coordinates:

Site ID:                            110176



Map ID  
Direction  
Distance  
Elevation

MAP FINDINGS

Site

Database(s)

EDR ID Number  
EPA ID Number

**DANIEL B ARMISTEAD DDS (Continued)**

**S112345679**

Facility Name: DANIEL B ARMISTEAD DDS  
Env Int Type Code: HWG  
Program ID: 10349644  
Coord Name: Not reported  
Ref Point Type Desc: Center of a facility or station.  
Latitude: 37.430000  
Longitude: -122.142120

Affiliation:

Affiliation Type Desc: CUPA District  
Entity Name: Santa Clara County Environmental Health  
Entity Title: Not reported  
Affiliation Address: 1555 Berger Drive, Suite 300  
Affiliation City: San Jose  
Affiliation State: CA  
Affiliation Country: Not reported  
Affiliation Zip: 95112-2716  
Affiliation Phone: (408) 918-3400

Affiliation Type Desc: Facility Mailing Address  
Entity Name: Mailing Address  
Entity Title: Not reported  
Affiliation Address: 2233 ALMA ST  
Affiliation City: PALO ALTO  
Affiliation State: CA  
Affiliation Country: Not reported  
Affiliation Zip: 94301  
Affiliation Phone: Not reported

Affiliation Type Desc: Parent Corporation  
Entity Name: DANIEL B ARMISTEAD DDS  
Entity Title: Not reported  
Affiliation Address: Not reported  
Affiliation City: Not reported  
Affiliation State: Not reported  
Affiliation Country: Not reported  
Affiliation Zip: Not reported  
Affiliation Phone: Not reported

---

**BC612 DANIEL B ARMISTEAD DDS**  
**NNW 2233 ALMA ST**  
**1/4-1/2 PALO ALTO, CA 94301**  
**0.285 mi.**  
**1504 ft. Site 5 of 5 in cluster BC**

**FINDS 1023220787**  
**N/A**

**Relative:**  
**Higher**  
**Actual:**  
**32 ft.**

**FINDS:**  
Registry ID: 110065071166  
Environmental Interest/Information System  
STATE MASTER

[Click this hyperlink](#) while viewing on your computer to access additional FINDS: detail in the EDR Site Report.

MAP FINDINGS

Map ID  
 Direction  
 Distance  
 Elevation

Site

Database(s)

EDR ID Number  
 EPA ID Number

**BE613**     **ALZA CORPORATION**  
**SW**        **950 PAGE MILL RD**  
**1/4-1/2**    **PALO ALTO, CA 94303**  
**0.287 mi.**  
**1514 ft.**    **Site 1 of 24 in cluster BE**

**CA HAZNET**    **S113000785**  
**N/A**

**Relative:**  
**Higher**  
**Actual:**  
**42 ft.**

HAZNET:  
 envid:            S113000785  
 Year:             1999  
 GEPAID:         CAD049231541  
 Contact:         ALZA CORPORATION  
 Telephone:       6505645000  
 Mailing Name:    Not reported  
 Mailing Address: 1900 CHARLESTON ROAD P O BOX 7210  
 Mailing City,St,Zip: MOUNTAIN VIEW, CA 940397210  
 Gen County:      Not reported  
 TSD EPA ID:     CAD059494310  
 TSD County:      Not reported  
 Waste Category: Off-specification, aged or surplus organics  
 Disposal Method: Not reported  
 Tons:             .0125  
 Cat Decode:      Not reported  
 Method Decode:   Not reported  
 Facility County:   Santa Clara

envid:            S113000785  
 Year:             1999  
 GEPAID:         CAD049231541  
 Contact:         ALZA CORPORATION  
 Telephone:       6505645000  
 Mailing Name:    Not reported  
 Mailing Address: 1900 CHARLESTON ROAD P O BOX 7210  
 Mailing City,St,Zip: MOUNTAIN VIEW, CA 940397210  
 Gen County:      Not reported  
 TSD EPA ID:     CAD059494310  
 TSD County:      Not reported  
 Waste Category: Liquids with pH <= 2  
 Disposal Method: Disposal, Other  
 Tons:             .0365  
 Cat Decode:      Not reported  
 Method Decode:   Not reported  
 Facility County:   Santa Clara

envid:            S113000785  
 Year:             1999  
 GEPAID:         CAD049231541  
 Contact:         ALZA CORPORATION  
 Telephone:       6505645000  
 Mailing Name:    Not reported  
 Mailing Address: 1900 CHARLESTON ROAD P O BOX 7210  
 Mailing City,St,Zip: MOUNTAIN VIEW, CA 940397210  
 Gen County:      Not reported  
 TSD EPA ID:     CAD059494310  
 TSD County:      Not reported  
 Waste Category: Alkaline solution without metals pH >= 12.5  
 Disposal Method: Disposal, Other  
 Tons:             .0160  
 Cat Decode:      Not reported  
 Method Decode:   Not reported

Map ID  
Direction  
Distance  
Elevation

MAP FINDINGS

Site

Database(s)

EDR ID Number  
EPA ID Number

**ALZA CORPORATION (Continued)**

**S113000785**

Facility County: Santa Clara  
  
envid: S113000785  
Year: 1999  
GEPAID: CAD049231541  
Contact: ALZA CORPORATION  
Telephone: 6505645000  
Mailing Name: Not reported  
Mailing Address: 1900 CHARLESTON ROAD P O BOX 7210  
Mailing City,St,Zip: MOUNTAIN VIEW, CA 940397210  
Gen County: Not reported  
TSD EPA ID: CAD059494310  
TSD County: Not reported  
Waste Category: Other empty containers 30 gallons or more  
Disposal Method: Disposal, Other  
Tons: .1500  
Cat Decode: Not reported  
Method Decode: Not reported  
Facility County: Santa Clara

envid: S113000785  
Year: 1999  
GEPAID: CAD049231541  
Contact: ALZA CORPORATION  
Telephone: 6505645000  
Mailing Name: Not reported  
Mailing Address: 1900 CHARLESTON ROAD P O BOX 7210  
Mailing City,St,Zip: MOUNTAIN VIEW, CA 940397210  
Gen County: Not reported  
TSD EPA ID: CAD059494310  
TSD County: Not reported  
Waste Category: Hydrocarbon solvents (benzene, hexane, Stoddard, Etc.)  
Disposal Method: Transfer Station  
Tons: .0150  
Cat Decode: Not reported  
Method Decode: Not reported  
Facility County: Santa Clara

[Click this hyperlink](#) while viewing on your computer to access 98 additional CA\_HAZNET: record(s) in the EDR Site Report.

**BE614  
SW  
1/4-1/2  
0.287 mi.  
1514 ft.**

**ALZA CORP  
950 PAGE MILL RD  
PALO ALTO, CA 94304  
  
Site 2 of 24 in cluster BE**

**FINDS 1016177765  
ECHO N/A**

**Relative:  
Higher  
  
Actual:  
42 ft.**

FINDS:

Registry ID: 110000886630

Environmental Interest/Information System

RCRAInfo is a national information system that supports the Resource Conservation and Recovery Act (RCRA) program through the tracking of events and activities related to facilities that generate, transport, and treat, store, or dispose of hazardous waste. RCRAInfo allows RCRA program staff to track the notification, permit, compliance, and corrective action activities required under RCRA.

Map ID  
Direction  
Distance  
Elevation

MAP FINDINGS

Site

Database(s)

EDR ID Number  
EPA ID Number

ALZA CORP (Continued)

1016177765

[Click this hyperlink](#) while viewing on your computer to access additional FINDS: detail in the EDR Site Report.

ECHO:

Envid: 1016177765  
Registry ID: 110000886630  
DFR URL: <http://echo.epa.gov/detailed-facility-report?fid=110000886630>

BE615  
SW  
1/4-1/2  
0.287 mi.  
1514 ft.

WILSON,SONSINI, GOODRIDGE,AROSATI  
950 PAGE MILL RD  
PALO ALTO, CA 94304

CA HAZNET S112905616  
N/A

Site 3 of 24 in cluster BE

Relative:  
Higher  
Actual:  
42 ft.

HAZNET:

envid: S112905616  
Year: 2000  
GEPaid: CAC002226705  
Contact: JAMES KURPIUS/ VP OPER  
Telephone: 6504939300  
Mailing Name: Not reported  
Mailing Address: 650 PAGE MILL  
Mailing City,St,Zip: PALO ALTO, CA 943040000  
Gen County: Not reported  
TSD EPA ID: CAD028409019  
TSD County: Not reported  
Waste Category: Asbestos containing waste  
Disposal Method: Transfer Station  
Tons: 0.42  
Cat Decode: Not reported  
Method Decode: Not reported  
Facility County: Santa Clara

envid: S112905616  
Year: 2000  
GEPaid: CAC002226705  
Contact: JAMES KURPIUS/ VP OPER  
Telephone: 6504939300  
Mailing Name: Not reported  
Mailing Address: 650 PAGE MILL  
Mailing City,St,Zip: PALO ALTO, CA 943040000  
Gen County: Not reported  
TSD EPA ID: CAD044429835  
TSD County: Not reported  
Waste Category: Unspecified aqueous solution  
Disposal Method: Disposal, Other  
Tons: 0.22  
Cat Decode: Not reported  
Method Decode: Not reported  
Facility County: Santa Clara

envid: S112905616  
Year: 2000  
GEPaid: CAC002226705  
Contact: JAMES KURPIUS/ VP OPER  
Telephone: 6504939300

Map ID  
Direction  
Distance  
Elevation

MAP FINDINGS

Site

Database(s)

EDR ID Number  
EPA ID Number

**WILSON,SONSINI, GOODRIDGE,AROSATI (Continued)**

**S112905616**

Mailing Name: Not reported  
Mailing Address: 650 PAGE MILL  
Mailing City,St,Zip: PALO ALTO, CA 943040000  
Gen County: Not reported  
TSD EPA ID: CAL000827758  
TSD County: Not reported  
Waste Category: Polychlorinated biphenyls and material containing PCBs  
Disposal Method: Not reported  
Tons: 0.08  
Cat Decode: Not reported  
Method Decode: Not reported  
Facility County: Santa Clara

envid: S112905616  
Year: 2000  
GEPaid: CAC002226705  
Contact: JAMES KURPIUS/ VP OPER  
Telephone: 6504939300  
Mailing Name: Not reported  
Mailing Address: 650 PAGE MILL  
Mailing City,St,Zip: PALO ALTO, CA 943040000  
Gen County: Not reported  
TSD EPA ID: CAD981382732  
TSD County: Not reported  
Waste Category: Asbestos containing waste  
Disposal Method: Disposal, Land Fill  
Tons: 16.85  
Cat Decode: Not reported  
Method Decode: Not reported  
Facility County: Santa Clara

envid: S112905616  
Year: 2000  
GEPaid: CAC002226705  
Contact: JAMES KURPIUS/ VP OPER  
Telephone: 6504939300  
Mailing Name: Not reported  
Mailing Address: 650 PAGE MILL  
Mailing City,St,Zip: PALO ALTO, CA 943040000  
Gen County: Not reported  
TSD EPA ID: CAD980675276  
TSD County: Not reported  
Waste Category: Other inorganic solid waste  
Disposal Method: Disposal, Land Fill  
Tons: 25.28  
Cat Decode: Not reported  
Method Decode: Not reported  
Facility County: Santa Clara

[Click this hyperlink](#) while viewing on your computer to access additional CA\_HAZNET: detail in the EDR Site Report.

MAP FINDINGS

Map ID			EDR ID Number
Direction			EPA ID Number
Distance			
Elevation	Site	Database(s)	

<b>BE616</b> <b>SW</b> <b>1/4-1/2</b> <b>0.287 mi.</b> <b>1514 ft.</b>	<b>ALZA CORP</b> <b>950 PAGE MILL RD</b> <b>PALO ALTO, CA 94304</b>  <b>Site 4 of 24 in cluster BE</b>	<b>CA CUPA Listings</b>	<b>S121469202</b> <b>N/A</b>
<b>Relative:</b> <b>Higher</b>	CUPA SANTA CLARA: Region: SANTA CLARA PE#: 2206 Program Description: GENERATES 5 TO <25 TONS/YR Latitude: 37.41976 Longitude: -122.14501 Record ID: PR0312749 Facility ID: FA0205141		
<b>Actual:</b> <b>42 ft.</b>			

<b>BF617</b> <b>NE</b> <b>1/4-1/2</b> <b>0.289 mi.</b> <b>1525 ft.</b>	<b>MARISSA BAUER</b> <b>2617 SOUTH CT</b> <b>PALO ALTO, CA 94306</b>  <b>Site 1 of 2 in cluster BF</b>	<b>CA HAZNET</b>	<b>S112985996</b> <b>N/A</b>
<b>Relative:</b> <b>Lower</b>	HAZNET: envid: S112985996 Year: 2011 GEPAID: CAC002666366 Contact: MARISSA BAUER Telephone: 5108473733 Mailing Name: Not reported Mailing Address: 2617 SOUTH CT Mailing City,St,Zip: PALO ALTO, CA 943062462 Gen County: Not reported TSD EPA ID: CAD981382732 TSD County: Not reported Waste Category: Asbestos containing waste Disposal Method: Landfill Or Surface Impoundment That Will Be Closed As Landfill( To Include On-Site Treatment And/Or Stabilization)  Tons: 1.2 Cat Decode: Not reported Method Decode: Not reported Facility County: Santa Clara		
<b>Actual:</b> <b>23 ft.</b>			

<b>BG618</b> <b>WSW</b> <b>1/4-1/2</b> <b>0.291 mi.</b> <b>1535 ft.</b>	<b>ST-855 CALIFORNIA AVE., PA (90-941R)</b> <b>855 CALIFORNIA AV</b> <b>STANFORD, CA 94305</b>  <b>Site 1 of 11 in cluster BG</b>	<b>FINDS</b>	<b>1016718726</b> <b>N/A</b>
<b>Relative:</b> <b>Higher</b>	FINDS:  Registry ID: 110057122536  Environmental Interest/Information System STATE MASTER		
<b>Actual:</b> <b>42 ft.</b>			

Click this hyperlink while viewing on your computer to access additional FINDS: detail in the EDR Site Report.



MAP FINDINGS

Map ID  
Direction  
Distance  
Elevation

Site

Database(s)

EDR ID Number  
EPA ID Number

**BB621**  
**ENE**  
**1/4-1/2**  
**0.293 mi.**  
**1548 ft.**

**GREEN QUEST BUILDERS/AGENT FOR OWNER**  
**2801 SOUTH CT**  
**PALO ALTO, CA 94306**

**CA HAZNET**    **S120996216**  
**N/A**

**Site 2 of 2 in cluster BB**

**Relative:**  
**Lower**  
**Actual:**  
**23 ft.**

**HAZNET:**  
envid: S120996216  
Year: 2016  
GEPaid: CAC002856083  
Contact: MARTIN CASTILLO  
Telephone: 5103347932  
Mailing Name: Not reported  
Mailing Address: 2688 BAY RD  
Mailing City,St,Zip: REDWOOD CITY, CA 940633501  
Gen County: Santa Clara  
TSD EPA ID: CAD982042475  
TSD County: Solano  
Waste Category: Asbestos containing waste  
Disposal Method: Landfill Or Surface Impoundment That Will Be Closed As Landfill( To Include On-Site Treatment And/Or Stabilization)  
Tons: 0.46  
Cat Decode: Asbestos containing waste  
Method Decode: Landfill Or Surface Impoundment That Will Be Closed As Landfill( To Include On-Site Treatment And/Or Stabilization)  
Facility County: Santa Clara

**BH622**  
**West**  
**1/4-1/2**  
**0.296 mi.**  
**1565 ft.**

**PANDA EXPRESS #1924**  
**2310 EL CAMINO REAL**  
**PALO ALTO, CA 94306**

**CA CERS**    **S121778570**  
**N/A**

**Site 1 of 6 in cluster BH**

**Relative:**  
**Higher**  
**Actual:**  
**41 ft.**

**CERS TANKS:**  
Site ID: 411998  
CERS ID: 10706653  
CERS Description: Chemical Storage Facilities

**Evaluation:**  
Eval General Type: Compliance Evaluation Inspection  
Eval Date: 06-20-2018  
Violations Found: No  
Eval Type: Routine done by local agency  
Eval Notes: No violations.  
Eval Division: Palo Alto City Fire Department  
Eval Program: HMRRP  
Eval Source: CERS

Eval General Type: Compliance Evaluation Inspection  
Eval Date: 10-26-2016  
Violations Found: No  
Eval Type: Routine done by local agency  
Eval Notes: Not reported  
Eval Division: Palo Alto City Fire Department  
Eval Program: HMRRP  
Eval Source: CERS

**Coordinates:**  
Site ID: 411998  
Facility Name: Panda Express #1924



Map ID  
Direction  
Distance  
Elevation

MAP FINDINGS

Site

Database(s)

EDR ID Number  
EPA ID Number

**PANDA EXPRESS #1924 (Continued)**

**S121778570**

Env Int Type Code: HMBP  
Program ID: 10706653  
Coord Name: Not reported  
Ref Point Type Desc: Center of a facility or station.  
Latitude: 37.425040  
Longitude: -122.146570

Affiliation:

Affiliation Type Desc: CUPA District  
Entity Name: Santa Clara County Environmental Health  
Entity Title: Not reported  
Affiliation Address: 1555 Berger Drive, Suite 300  
Affiliation City: San Jose  
Affiliation State: CA  
Affiliation Country: Not reported  
Affiliation Zip: 95112-2716  
Affiliation Phone: (408) 918-3400

Affiliation Type Desc: Document Preparer  
Entity Name: Helen Yeh  
Entity Title: Not reported  
Affiliation Address: Not reported  
Affiliation City: Not reported  
Affiliation State: Not reported  
Affiliation Country: Not reported  
Affiliation Zip: Not reported  
Affiliation Phone: Not reported

Affiliation Type Desc: Environmental Contact  
Entity Name: Helen Yeh  
Entity Title: Not reported  
Affiliation Address: 1683 Walnut Grove Ave.  
Affiliation City: Rosemead  
Affiliation State: CA  
Affiliation Country: Not reported  
Affiliation Zip: 91770  
Affiliation Phone: (626) 372-8165

Affiliation Type Desc: Facility Mailing Address  
Entity Name: Mailing Address  
Entity Title: Not reported  
Affiliation Address: Panda Restaurant Group, Attn: Tax Accounting, 1683 WALNUT GROVE AVE.  
Affiliation City: Rosemead  
Affiliation State: CA  
Affiliation Country: Not reported  
Affiliation Zip: 91770  
Affiliation Phone: Not reported

Affiliation Type Desc: Identification Signer  
Entity Name: Helen Yeh  
Entity Title: Risk Analyst  
Affiliation Address: Not reported  
Affiliation City: Not reported  
Affiliation State: Not reported  
Affiliation Country: Not reported  
Affiliation Zip: Not reported  
Affiliation Phone: Not reported

Map ID  
 Direction  
 Distance  
 Elevation

MAP FINDINGS

Site

Database(s)

EDR ID Number  
 EPA ID Number

**PANDA EXPRESS #1924 (Continued)**

**S121778570**

Affiliation Type Desc: Legal Owner  
 Entity Name: Panda Restaurant Group, Inc.  
 Entity Title: Not reported  
 Affiliation Address: 1683 Walnut Grove Avenue  
 Affiliation City: Rosemead  
 Affiliation State: CA  
 Affiliation Country: United States  
 Affiliation Zip: 91770  
 Affiliation Phone: (626) 799-9898

Affiliation Type Desc: Operator  
 Entity Name: Wheng Stone  
 Entity Title: Not reported  
 Affiliation Address: Not reported  
 Affiliation City: Not reported  
 Affiliation State: Not reported  
 Affiliation Country: Not reported  
 Affiliation Zip: Not reported  
 Affiliation Phone: (650) 810-6571

Affiliation Type Desc: Parent Corporation  
 Entity Name: Panda Restaurant Group  
 Entity Title: Not reported  
 Affiliation Address: Not reported  
 Affiliation City: Not reported  
 Affiliation State: Not reported  
 Affiliation Country: Not reported  
 Affiliation Zip: Not reported  
 Affiliation Phone: Not reported

Affiliation Type Desc: Property Owner  
 Entity Name: Menlo Land & Capital, LLC  
 Entity Title: Not reported  
 Affiliation Address: 2390 El Camino Real, Ste. 210  
 Affiliation City: Palo Alto  
 Affiliation State: CA  
 Affiliation Country: United States  
 Affiliation Zip: 94306  
 Affiliation Phone: (650) 327-2014

**AX623  
 SE  
 1/4-1/2  
 0.297 mi.  
 1566 ft.**

**PALO ALTO CLEANERS  
 3666 EL CAMINO REAL  
 PALO ALTO, CA 94306  
 Site 2 of 2 in cluster AX**

**EDR Hist Cleaner 1020057610  
 N/A**

**Relative:  
 Higher  
 Actual:  
 41 ft.**

EDR Hist Cleaner

Year:	Name:	Type:
2003	PALO ALTO CLEANERS	Drycleaning Plants, Except Rugs
2004	PALO ALTO CLEANERS	Drycleaning Plants, Except Rugs
2005	PALO ALTO CLEANERS	Drycleaning Plants, Except Rugs
2006	PALO ALTO CLEANERS	Drycleaning Plants, Except Rugs
2007	PALO ALTO CLEANERS	Drycleaning Plants, Except Rugs
2008	PALO ALTO CLEANERS	Drycleaning Plants, Except Rugs
2009	PALO ALTO CLEANERS	Drycleaning Plants, Except Rugs
2010	PALO ALTO CLEANERS	Drycleaning Plants, Except Rugs

Map ID  
 Direction  
 Distance  
 Elevation

MAP FINDINGS

Site

Database(s)

EDR ID Number  
 EPA ID Number

**PALO ALTO CLEANERS (Continued)**

**1020057610**

2011	PALO ALTO CLEANERS	Drycleaning Plants, Except Rugs
2012	PALO ALTO CLEANERS	Drycleaning Plants, Except Rugs
2013	PALO ALTO CLEANERS	Drycleaning Plants, Except Rugs
2014	PALO ALTO CLEANERS	Drycleaning Plants, Except Rugs

**BI624**  
**SSW**  
**1/4-1/2**  
**0.298 mi.**  
**1576 ft.**

**CPA HANSEN WAY SUBSTATION**  
**950 HANSEN WY**  
**PALO ALTO, CA 94304**

**CA CERS**    **S121738560**  
**N/A**

**Site 1 of 13 in cluster BI**

**Relative:**  
**Higher**  
**Actual:**  
**47 ft.**

CERS TANKS:  
 Site ID: 108604  
 CERS ID: 10079209  
 CERS Description: Chemical Storage Facilities

Violations:  
 Site ID: 108604  
 Site Name: CPA HANSEN WAY SUBSTATION  
 Violation Date: 06-19-2014  
 Citation: HSC 6.95 25508(a)(1) - California Health and Safety Code, Chapter 6.95, Section(s) 25508(a)(1)  
 Violation Description: Failure to complete and electronically submit a site map with all required content.  
 Violation Notes: Returned to compliance on 11/17/2015.  
 Violation Division: Palo Alto City Fire Department  
 Violation Program: HMRRP  
 Violation Source: CERS

Site ID: 108604  
 Site Name: CPA HANSEN WAY SUBSTATION  
 Violation Date: 06-19-2014  
 Citation: HSC 6.95 25503.6 - California Health and Safety Code, Chapter 6.95, Section(s) 25503.6  
 Violation Description: Failure to notify property owner in writing that the business is subject to the business plan program and has complied with its provisions.  
 Violation Notes: Returned to compliance on 11/17/2015.  
 Violation Division: Palo Alto City Fire Department  
 Violation Program: HMRRP  
 Violation Source: CERS

Site ID: 108604  
 Site Name: CPA HANSEN WAY SUBSTATION  
 Violation Date: 06-19-2014  
 Citation: HSC 6.95 25508(d) - California Health and Safety Code, Chapter 6.95, Section(s) 25508(d)  
 Violation Description: Failure to complete and/or electronically submit a business plan when storing/handling a hazardous material at or above reportable quantities.  
 Violation Notes: Returned to compliance on 11/17/2015.  
 Violation Division: Palo Alto City Fire Department  
 Violation Program: HMRRP  
 Violation Source: CERS

Site ID: 108604  
 Site Name: CPA HANSEN WAY SUBSTATION  
 Violation Date: 06-19-2014

Map ID  
Direction  
Distance  
Elevation

MAP FINDINGS

Site

Database(s)

EDR ID Number  
EPA ID Number

**CPA HANSEN WAY SUBSTATION (Continued)**

**S121738560**

Citation: HSC 6.95 25508(a)(1) - California Health and Safety Code, Chapter 6.95, Section(s) 25508(a)(1)  
Violation Description: Failure to complete and electronically submit hazardous material inventory information for all reportable hazardous materials on site at or above reportable quantities.  
Violation Notes: Returned to compliance on 11/17/2015.  
Violation Division: Palo Alto City Fire Department  
Violation Program: HMRRP  
Violation Source: CERS

Site ID: 108604  
Site Name: CPA HANSEN WAY SUBSTATION  
Violation Date: 06-19-2014  
Citation: HSC 6.95 25508(a)(1) - California Health and Safety Code, Chapter 6.95, Section(s) 25508(a)(1)  
Violation Description: Failure to establish and electronically submit an adequate training program in safety procedures in the event of a release or threatened release of a hazardous material.  
Violation Notes: Returned to compliance on 11/17/2015.  
Violation Division: Palo Alto City Fire Department  
Violation Program: HMRRP  
Violation Source: CERS

Site ID: 108604  
Site Name: CPA HANSEN WAY SUBSTATION  
Violation Date: 06-19-2014  
Citation: HSC 6.95 25508(a)(1) - California Health and Safety Code, Chapter 6.95, Section(s) 25508(a)(1)  
Violation Description: Failure to establish and electronically submit an adequate emergency response plan and procedures for a release or threatened release of a hazardous material.  
Violation Notes: Returned to compliance on 11/17/2015.  
Violation Division: Palo Alto City Fire Department  
Violation Program: HMRRP  
Violation Source: CERS

Site ID: 108604  
Site Name: CPA HANSEN WAY SUBSTATION  
Violation Date: 06-19-2014  
Citation: 19 CCR 6.95 25508(a)(1) - California Code of Regulations, Title 19, Chapter 6.95, Section(s) 25508(a)(1)  
Violation Description: Failure to complete and electronically submit the Business Activities Page and/or Business Owner Operator Identification Page.  
Violation Notes: Returned to compliance on 11/17/2015.  
Violation Division: Palo Alto City Fire Department  
Violation Program: HMRRP  
Violation Source: CERS

Evaluation:  
Eval General Type: Compliance Evaluation Inspection  
Eval Date: 03-03-2015  
Violations Found: No  
Eval Type: Routine done by local agency  
Eval Notes: Not reported  
Eval Division: Palo Alto City Fire Department  
Eval Program: HMRRP  
Eval Source: CERS

Map ID  
Direction  
Distance  
Elevation

MAP FINDINGS

Site

Database(s)

EDR ID Number  
EPA ID Number

**CPA HANSEN WAY SUBSTATION (Continued)**

**S121738560**

Eval General Type: Compliance Evaluation Inspection  
Eval Date: 05-31-2016  
Violations Found: No  
Eval Type: Routine done by local agency  
Eval Notes: Not reported  
Eval Division: Palo Alto City Fire Department  
Eval Program: HMRRP  
Eval Source: CERS

Eval General Type: Compliance Evaluation Inspection  
Eval Date: 06-19-2014  
Violations Found: Yes  
Eval Type: Routine done by local agency  
Eval Notes: Routine inspection.  
Eval Division: Palo Alto City Fire Department  
Eval Program: HMRRP  
Eval Source: CERS

Eval General Type: Other/Unknown  
Eval Date: 11-17-2015  
Violations Found: No  
Eval Type: Other, not routine, done by local agency  
Eval Notes: Not reported  
Eval Division: Palo Alto City Fire Department  
Eval Program: HMRRP  
Eval Source: CERS

**Affiliation:**

Affiliation Type Desc: CUPA District  
Entity Name: Santa Clara County Environmental Health  
Entity Title: Not reported  
Affiliation Address: 1555 Berger Drive, Suite 300  
Affiliation City: San Jose  
Affiliation State: CA  
Affiliation Country: Not reported  
Affiliation Zip: 95112-2716  
Affiliation Phone: (408) 918-3400

Affiliation Type Desc: Document Preparer  
Entity Name: Richard Baptist  
Entity Title: Not reported  
Affiliation Address: Not reported  
Affiliation City: Not reported  
Affiliation State: Not reported  
Affiliation Country: Not reported  
Affiliation Zip: Not reported  
Affiliation Phone: Not reported

Affiliation Type Desc: Environmental Contact  
Entity Name: Chuck Muir  
Entity Title: Not reported  
Affiliation Address: PUBLIC WORKS OPERATIONS P.O.BOX 10250  
Affiliation City: PALO ALTO  
Affiliation State: CA  
Affiliation Country: Not reported  
Affiliation Zip: 94303  
Affiliation Phone: (650) 496-6979

Map ID  
Direction  
Distance  
Elevation

MAP FINDINGS

Site

Database(s)

EDR ID Number  
EPA ID Number

**CPA HANSEN WAY SUBSTATION (Continued)**

**S121738560**

Affiliation Type Desc: Facility Mailing Address  
Entity Name: Mailing Address  
Entity Title: Not reported  
Affiliation Address: 3201 East Bayshore Road  
Affiliation City: PALO ALTO  
Affiliation State: CA  
Affiliation Country: Not reported  
Affiliation Zip: 94303  
Affiliation Phone: Not reported

Affiliation Type Desc: Identification Signer  
Entity Name: Richard Baptist  
Entity Title: Utilities Supervisor  
Affiliation Address: Not reported  
Affiliation City: Not reported  
Affiliation State: Not reported  
Affiliation Country: Not reported  
Affiliation Zip: Not reported  
Affiliation Phone: Not reported

Affiliation Type Desc: Legal Owner  
Entity Name: CPA-ASD/Real Property  
Entity Title: Not reported  
Affiliation Address: PO BOX 10250  
Affiliation City: PALO ALTO  
Affiliation State: CA  
Affiliation Country: United States  
Affiliation Zip: 94301  
Affiliation Phone: (650) 329-2264

Affiliation Type Desc: Operator  
Entity Name: Richard Baptist  
Entity Title: Not reported  
Affiliation Address: Not reported  
Affiliation City: Not reported  
Affiliation State: Not reported  
Affiliation Country: Not reported  
Affiliation Zip: Not reported  
Affiliation Phone: (650) 496-6902

Affiliation Type Desc: Parent Corporation  
Entity Name: City of Palo Alto Electric Substations  
Entity Title: Not reported  
Affiliation Address: Not reported  
Affiliation City: Not reported  
Affiliation State: Not reported  
Affiliation Country: Not reported  
Affiliation Zip: Not reported  
Affiliation Phone: Not reported

Affiliation Type Desc: Property Owner  
Entity Name: CPA-ASD/Real Estate  
Entity Title: Not reported  
Affiliation Address: P.O. BOX 10250  
Affiliation City: Palo Alto  
Affiliation State: CA  
Affiliation Country: United States

Map ID  
 Direction  
 Distance  
 Elevation

MAP FINDINGS

Site

Database(s)

EDR ID Number  
 EPA ID Number

**CPA HANSEN WAY SUBSTATION (Continued)**

**S121738560**

Affiliation Zip: 94301  
 Affiliation Phone: (650) 329-2264

**BI625**  
**SSW**  
**1/4-1/2**  
**0.298 mi.**  
**1576 ft.**

**CPA HANSEN WAY SUBSTATION**  
**950 HANSEN WY**  
**PALO ALTO, CA**  
**Site 2 of 13 in cluster BI**

**CA AST** **A100323514**  
**N/A**

**Relative:**  
**Higher**  
**Actual:**  
**47 ft.**

AST:  
 Certified Unified Program Agencies: Santa Clara County  
 Owner: CITY OF PALO ALTO  
 Total Gallons: 12,615  
 CERSID: Not reported  
 Facility ID: Not reported  
 Business Name: Not reported  
 Phone: Not reported  
 Fax: Not reported  
 Mailing Address: Not reported  
 Mailing Address City: Not reported  
 Mailing Address State: Not reported  
 Mailing Address Zip Code: Not reported  
 Operator Name: Not reported  
 Operator Phone: Not reported  
 Owner Phone: Not reported  
 Owner Mail Address: Not reported  
 Owner State: Not reported  
 Owner Zip Code: Not reported  
 Owner Country: Not reported  
 Property Owner Name: Not reported  
 Property Owner Phone: Not reported  
 Property Owner Mailing Address: Not reported  
 Property Owner City: Not reported  
 Property Owner Stat : Not reported  
 Property Owner Zip Code: Not reported  
 Property Owner Country: Not reported  
 EPAID: Not reported

**BI626**  
**SSW**  
**1/4-1/2**  
**0.298 mi.**  
**1576 ft.**

**CITY OF PALO ALTO DEPT OF PUBLIC WORKS/HANSEN WAY**  
**950 HANSEN WAY**  
**PALO ALTO, CA 94304**  
**Site 3 of 13 in cluster BI**

**CA HAZNET** **S112994915**  
**N/A**

**Relative:**  
**Higher**  
**Actual:**  
**47 ft.**

HAZNET:  
 envid: S112994915  
 Year: 2011  
 GEPAID: CAC002677811  
 Contact: RON HARP  
 Telephone: 6504965930  
 Mailing Name: Not reported  
 Mailing Address: PO BOX 10250  
 Mailing City,St,Zip: PALO ALTO, CA 94303  
 Gen County: Not reported  
 TSD EPA ID: AZR000031823

Map ID  
Direction  
Distance  
Elevation

MAP FINDINGS

Site

Database(s)

EDR ID Number  
EPA ID Number

**CITY OF PALO ALTO DEPT OF PUBLIC WORKS/HANSEN WAY SUBSTATION (Continued)**

**S112994915**

TSD County: Not reported  
Waste Category: Polychlorinated biphenyls and material containing PCBs  
Disposal Method: Not reported  
Tons: Not reported  
Cat Decode: Not reported  
Method Decode: Not reported  
Facility County: Santa Clara

envid: S112994915  
Year: 2011  
GEPaid: CAC002677811  
Contact: RON HARP  
Telephone: 6504965930  
Mailing Name: Not reported  
Mailing Address: PO BOX 10250  
Mailing City,St,Zip: PALO ALTO, CA 94303  
Gen County: Not reported  
TSD EPA ID: AZR000031823  
TSD County: Not reported  
Waste Category: Waste oil and mixed oil  
Disposal Method: Other Recovery Of Reclamation For Reuse Including Acid Regeneration,  
Organics Recovery Ect  
Tons: 19  
Cat Decode: Not reported  
Method Decode: Not reported  
Facility County: Santa Clara

envid: S112994915  
Year: 2011  
GEPaid: CAC002677811  
Contact: RON HARP  
Telephone: 6504965930  
Mailing Name: Not reported  
Mailing Address: PO BOX 10250  
Mailing City,St,Zip: PALO ALTO, CA 94303  
Gen County: Not reported  
TSD EPA ID: AZR000031823  
TSD County: Not reported  
Waste Category: Waste oil and mixed oil  
Disposal Method: Other Recovery Of Reclamation For Reuse Including Acid Regeneration,  
Organics Recovery Ect  
Tons: 19  
Cat Decode: Not reported  
Method Decode: Not reported  
Facility County: Santa Clara

envid: S112994915  
Year: 2011  
GEPaid: CAC002677811  
Contact: RON HARP  
Telephone: 6504965930  
Mailing Name: Not reported  
Mailing Address: PO BOX 10250  
Mailing City,St,Zip: PALO ALTO, CA 94303  
Gen County: Not reported  
TSD EPA ID: AZR000031823  
TSD County: Not reported



Map ID  
 Direction  
 Distance  
 Elevation

MAP FINDINGS

Site

Database(s)

EDR ID Number  
 EPA ID Number

**CITY OF PALO ALTO DEPT OF PUBLIC WORKS/HANSEN WAY SUBSTATION (Continued)**

**S112994915**

Waste Category: Polychlorinated biphenyls and material containing PCBs  
 Disposal Method: Not reported  
 Tons: Not reported  
 Cat Decode: Not reported  
 Method Decode: Not reported  
 Facility County: Santa Clara

**BI627**  
**SSW**  
**1/4-1/2**  
**0.298 mi.**  
**1576 ft.**

**CPA HANSEN WAY SUBSTATION**  
**950 HANSEN WY**  
**PALO ALTO, CA 94303**

**FINDS 1016422060**  
**N/A**

**Site 4 of 13 in cluster BI**

**Relative:**  
**Higher**

**FINDS:**

**Actual:**  
**47 ft.**

Registry ID: 110055699374

Environmental Interest/Information System  
 STATE MASTER

[Click this hyperlink](#) while viewing on your computer to access  
 additional FINDS: detail in the EDR Site Report.

**628**  
**ESE**  
**1/4-1/2**  
**0.300 mi.**  
**1584 ft.**

**NGUYEN, TUAN**  
**3717 PARK BLVD**  
**PALO ALTO, CA 94306**

**CA HAZNET S121000231**  
**N/A**

**Relative:**  
**Higher**

**HAZNET:**

**Actual:**  
**31 ft.**

envid: S121000231  
 Year: 2016  
 GEPID: CAC002862321  
 Contact: NGUYEN, TUAN  
 Telephone: 4082031184  
 Mailing Name: Not reported  
 Mailing Address: 3717 PARK BLVD  
 Mailing City, St, Zip: PALO ALTO, CA 943063431  
 Gen County: Santa Clara  
 TSD EPA ID: CAD981382732  
 TSD County: Alameda  
 Waste Category: Asbestos containing waste  
 Disposal Method: Landfill Or Surface Impoundment That Will Be Closed As Landfill( To Include On-Site Treatment And/Or Stabilization)  
 Tons: 0.23  
 Cat Decode: Asbestos containing waste  
 Method Decode: Landfill Or Surface Impoundment That Will Be Closed As Landfill( To Include On-Site Treatment And/Or Stabilization)  
 Facility County: Santa Clara

MAP FINDINGS

Map ID  
Direction  
Distance  
Elevation

Site

Database(s)

EDR ID Number  
EPA ID Number

**BJ629**      **PUR VISTA APTS, LLC**  
**WSW**        **777 S CALIFORNIA AVE**  
**1/4-1/2**      **PALO ALTO, CA 94304**  
**0.304 mi.**  
**1604 ft.**      **Site 1 of 16 in cluster BJ**

**CA HAZNET**    **S112988503**  
                         **N/A**

**Relative:**  
**Higher**  
**Actual:**  
**42 ft.**

HAZNET:  
envid:                S112988503  
Year:                 2015  
GEPaid:              CAC002826957  
Contact:              MARK DEGRAFF  
Telephone:            9259303910  
Mailing Name:        Not reported  
Mailing Address:     777 S CALIFORNIA AVE  
Mailing City,St,Zip: PALO ALTO, CA 943041102  
Gen County:          Santa Clara  
TSD EPA ID:          CAD028409019  
TSD County:          Los Angeles  
Waste Category:     Other inorganic solid waste  
Disposal Method:    Storage, Bulking, And/Or Transfer Off Site--No Treatment/Reovery  
                              (H010-H129) Or (H131-H135)  
Tons:                  0.015  
Cat Decode:          Not reported  
Method Decode:      Not reported  
Facility County:     Santa Clara

envid:                S112988503  
Year:                 2011  
GEPaid:              CAC002669556  
Contact:              MIKE WILFORD  
Telephone:            6504004324  
Mailing Name:        Not reported  
Mailing Address:     1200 APLINE RD  
Mailing City,St,Zip: WALNUT CREEK, CA 94596  
Gen County:          Not reported  
TSD EPA ID:          CAD981382732  
TSD County:          Not reported  
Waste Category:     Asbestos containing waste  
Disposal Method:    Landfill Or Surface Impoundment That Will Be Closed As Landfill( To  
                              Include On-Site Treatment And/Or Stabilization)  
Tons:                  0.4  
Cat Decode:          Not reported  
Method Decode:      Not reported  
Facility County:     Santa Clara

**BJ630**      **KOBE STEEL USA INC**  
**WSW**        **777 CALIFORNIA AVENUE**  
**1/4-1/2**      **PALO ALTO, CA 94304**  
**0.304 mi.**  
**1604 ft.**      **Site 2 of 16 in cluster BJ**

**CA HAZNET**    **S113169336**  
                         **N/A**

**Relative:**  
**Higher**  
**Actual:**  
**42 ft.**

HAZNET:  
envid:                S113169336  
Year:                 1995  
GEPaid:              CAL930693368  
Contact:              KOBE STEEL USA INC  
Telephone:            2127519400  
Mailing Name:        Not reported  
Mailing Address:     777 CALIFORNIA AVENUE  
Mailing City,St,Zip: PALO ALTO, CA 943040000

Map ID  
Direction  
Distance  
Elevation

MAP FINDINGS

Site

Database(s)

EDR ID Number  
EPA ID Number

**KOBE STEEL USA INC (Continued)**

**S113169336**

Gen County: Not reported  
TSD EPA ID: CAT000646117  
TSD County: Not reported  
Waste Category: Other empty containers 30 gallons or more  
Disposal Method: Disposal, Land Fill  
Tons: .3500  
Cat Decode: Not reported  
Method Decode: Not reported  
Facility County: Santa Clara

envid: S113169336  
Year: 1995  
GEPaid: CAL930693368  
Contact: KOBE STEEL USA INC  
Telephone: 2127519400  
Mailing Name: Not reported  
Mailing Address: 777 CALIFORNIA AVENUE  
Mailing City,St,Zip: PALO ALTO, CA 943040000  
Gen County: Not reported  
TSD EPA ID: CAD044429835  
TSD County: Not reported  
Waste Category: Liquids with halogenated organic compounds >= 1,000 Mg./L  
Disposal Method: Recycler  
Tons: .2085  
Cat Decode: Not reported  
Method Decode: Not reported  
Facility County: Santa Clara

**BJ631**  
**WSW**  
**1/4-1/2**  
**0.304 mi.**  
**1604 ft.**

**SOVEREIGN BP**  
**777 S CALIFORNIA AVE**  
**PALO ALTO, CA 94304**  
**Site 3 of 16 in cluster BJ**

**EDR Hist Auto** **1021788313**  
**N/A**

**Relative:**  
**Higher**

EDR Hist Auto

**Actual:**  
**42 ft.**

Year:	Name:	Type:
2008	SOVEREIGN BP	Gasoline Service Stations, NEC
2009	SOVEREIGN BP	Gasoline Service Stations, NEC
2010	SOVEREIGN BP	Gasoline Service Stations, NEC
2011	SOVEREIGN BP	Gasoline Service Stations, NEC
2012	SOVEREIGN BP	Gasoline Service Stations, NEC
2013	SOVEREIGN BP	Gasoline Service Stations, NEC
2014	SOVEREIGN BP	Gasoline Service Stations, NEC

**BJ632**  
**WSW**  
**1/4-1/2**  
**0.304 mi.**  
**1604 ft.**

**ESSEX PROPERTY CORP**  
**777 CALIFORNIA AVE**  
**PALO ALTO, CA 94304**  
**Site 4 of 16 in cluster BJ**

**CA SPILLS 90** **S112286465**  
**N/A**

**Relative:**  
**Higher**

Spills:

**Actual:**  
**42 ft.**

Status: CLOSED  
Contact Name: Not reported  
Contact Phone: Not reported  
Site ID: SLC243S0539

Map ID  
 Direction  
 Distance  
 Elevation

MAP FINDINGS

Site

Database(s)

EDR ID Number  
 EPA ID Number

**ESSEX PROPERTY CORP (Continued)**

**S112286465**

Secondary ID: Not reported  
 Cross Street: Not reported  
 County: SANTA CLARA  
 Longitude: -122146440  
 Latitude: 37422565  
 Elevation: 40  
  
 Last Agency Update: 6/23/97  
 Staff: Not reported  
 Status: CLOSED  
 Facility Description: DAIRY AND HORSE GRAZING  
 Status: CLOSED  
 Comment: VOCS FR OFFSITE-1454 PAGE MILL+601 CALIFORNIA  
 Npl Site: Not reported  
 Is This A Leaking Underground Tank  
  
 Date Disclosed: Not reported  
 Contamination Source: Not reported  
 Sample Date: Not reported  
 Lead: Not reported  
 # Of Municipal Wells: 0  
 # Of Private Wells: 0  
 Agency Comments: VOCS FR OFFSITE-1454 PAGE MILL+601 CALIFORNIA  
 Soil Remediation: Not reported  
 Date Soil Removal Or Containment Action Started  
 Was Onsite Groundwater Extraction Or Containment Action Needed At Site  
 Date On-Site Gw Extraction Or Containment Action Was Started Or Is Due To Start  
 Was Off-Site Groundwater Extraction Or Containment Action Needed  
 Date Off-Site Gw Extraction Or Containment Action Was Started Or Is Due To Start  
 Most Current Estimate In Gpm S Of The Rate Of Gw Extraction  
 0  
 Most Recent Date Gw Extraction Flow Rate Was Monitored  
 Estimated % Of Contaminants Contained &  
 Contamination Plume Length (In Feet)  
 0  
 Contamination Plume Depth (In Feet)  
 0  
 Contamination Level If Any Of The Nearest Drinking Water Well  
 Wells Closed Due To Contamination From The Site  
 Date Of Well Closures: Not reported  
 Distance To Nearest Public Or Private Drinking Water Well To Site (In Feet)  
 0  
 Latitude & Longitude Provided By Facility  
 00  
 Date Site Name Under Preview By Lead Agency

**BJ633**  
**WSW**  
**1/4-1/2**  
**0.304 mi.**  
**1604 ft.**

**SOPHIA SYSTEMS AND TECHNOLOGY**  
**777 CALIFORNIA AVE**  
**PALO ALTO, CA 94304**  
**Site 5 of 16 in cluster BJ**

**CA HAZNET** **S113053314**  
**N/A**

**Relative:**  
**Higher**  
**Actual:**  
**42 ft.**

HAZNET:  
 envid: S113053314  
 Year: 1995  
 GEPAID: CAL000081958  
 Contact: JONES KEVIN

Map ID  
Direction  
Distance  
Elevation

MAP FINDINGS

Site

Database(s)

EDR ID Number  
EPA ID Number

**SOPHIA SYSTEMS AND TECHNOLOGY (Continued)**

**S113053314**

Telephone: 0000000000  
Mailing Name: Not reported  
Mailing Address: 777 CALIFORNIA AVE  
Mailing City,St,Zip: PALO ALTO, CA 943040000  
Gen County: Not reported  
TSD EPA ID: CAT080014079  
TSD County: Not reported  
Waste Category: Halogenated solvents (chloroforms, methyl chloride, perchloroethylene, etc)  
Disposal Method: Transfer Station  
Tons: .2250  
Cat Decode: Not reported  
Method Decode: Not reported  
Facility County: San Mateo

envid: S113053314  
Year: 1995  
GEPaid: CAL000081958  
Contact: JONES KEVIN  
Telephone: 0000000000  
Mailing Name: Not reported  
Mailing Address: 777 CALIFORNIA AVE  
Mailing City,St,Zip: PALO ALTO, CA 943040000  
Gen County: Not reported  
TSD EPA ID: CAT080014079  
TSD County: Not reported  
Waste Category: Other organic solids  
Disposal Method: Transfer Station  
Tons: .1200  
Cat Decode: Not reported  
Method Decode: Not reported  
Facility County: San Mateo

envid: S113053314  
Year: 1993  
GEPaid: CAL000081958  
Contact: JONES KEVIN  
Telephone: 0000000000  
Mailing Name: Not reported  
Mailing Address: 777 CALIFORNIA AVE  
Mailing City,St,Zip: PALO ALTO, CA 943040000  
Gen County: Not reported  
TSD EPA ID: CAT080014079  
TSD County: Not reported  
Waste Category: Other inorganic solid waste  
Disposal Method: Transfer Station  
Tons: 8.5000000000  
Cat Decode: Not reported  
Method Decode: Not reported  
Facility County: San Mateo

Map ID  
Direction  
Distance  
Elevation

MAP FINDINGS

Site

Database(s) EDR ID Number  
EPA ID Number

**BE634** **RUDOLPH & SLETTEN**  
**SW** **925 PAGEMILL RD**  
**1/4-1/2** **PALO ALTO, CA 94304**  
**0.306 mi.**  
**1615 ft.** **Site 5 of 24 in cluster BE**

**CA HAZNET** **S112843599**  
**N/A**

**Relative:**  
**Higher**  
**Actual:**  
**43 ft.**

HAZNET:  
envid: S112843599  
Year: 1996  
GEPAID: CAC000763568  
Contact: RUDOLPH & SLETTEN  
Telephone: 0000000000  
Mailing Name: Not reported  
Mailing Address: 989 E HILLSDALE BLVD  
Mailing City,St,Zip: FOSTER CITY, CA 943040000  
Gen County: Not reported  
TSD EPA ID: CAT080014079  
TSD County: Not reported  
Waste Category: Other empty containers 30 gallons or more  
Disposal Method: Transfer Station  
Tons: .1200  
Cat Decode: Not reported  
Method Decode: Not reported  
Facility County: Santa Clara

envid: S112843599  
Year: 1996  
GEPAID: CAC000763568  
Contact: RUDOLPH & SLETTEN  
Telephone: 0000000000  
Mailing Name: Not reported  
Mailing Address: 989 E HILLSDALE BLVD  
Mailing City,St,Zip: FOSTER CITY, CA 943040000  
Gen County: Not reported  
TSD EPA ID: CAT080014079  
TSD County: Not reported  
Waste Category: Oxygenated solvents (acetone, butanol, ethyl acetate, etc.)  
Disposal Method: Transfer Station  
Tons: .1900  
Cat Decode: Not reported  
Method Decode: Not reported  
Facility County: Santa Clara

**BE635** **DUPONT INDUSTRIAL BIOSCIENCES**  
**SW** **925 PAGE MILL RD**  
**1/4-1/2** **PALO ALTO, CA 94304**  
**0.306 mi.**  
**1615 ft.** **Site 6 of 24 in cluster BE**

**CA NPDES** **S117624457**  
**CA CIWQS** **N/A**

**Relative:**  
**Higher**  
**Actual:**  
**43 ft.**

NPDES:  
Facility Status: Active  
NPDES Number: CAS000001  
Region: 2  
Agency Number: 0  
Regulatory Measure ID: 184080  
Place ID: Not reported  
Order Number: 97-03-DWQ  
WDID: 2 43I012289  
Regulatory Measure Type: Enrollee  
Program Type: Industrial

Map ID  
Direction  
Distance  
Elevation

MAP FINDINGS

Site

Database(s)

EDR ID Number  
EPA ID Number

**DUPONT INDUSTRIAL BIOSCIENCES (Continued)**

**S117624457**

Adoption Date Of Regulatory Measure: Not reported  
Effective Date Of Regulatory Measure: 05/09/1996  
Termination Date Of Regulatory Measure: Not reported  
Expiration Date Of Regulatory Measure: Not reported  
Discharge Address: 925 Page Mill Rd  
Discharge Name: Genencor Int  
Discharge City: Palo Alto  
Discharge State: California  
Discharge Zip: 94304  
Status: Not reported  
Status Date: Not reported  
Operator Name: Not reported  
Operator Address: Not reported  
Operator City: Not reported  
Operator State: Not reported  
Operator Zip: Not reported

NPDES as of 03/2018:

NPDES Number: Not reported  
Status: Not reported  
Agency Number: Not reported  
Region: 2  
Regulatory Measure ID: 184080  
Order Number: Not reported  
Regulatory Measure Type: Industrial  
Place ID: Not reported  
WDID: 2 43I012289  
Program Type: Not reported  
Adoption Date Of Regulatory Measure: Not reported  
Effective Date Of Regulatory Measure: Not reported  
Expiration Date Of Regulatory Measure: Not reported  
Termination Date Of Regulatory Measure: Not reported  
Discharge Name: Not reported  
Discharge Address: Not reported  
Discharge City: Not reported  
Discharge State: Not reported  
Discharge Zip: Not reported  
Received Date: 05/09/2008  
Processed Date: 05/09/1996  
Status: Active  
Status Date: 05/09/1996  
Place Size: 10  
Place Size Unit: Acres  
Contact: Mark Noble  
Contact Title: Facilities Manager  
Contact Phone: 650-444-8008  
Contact Phone Ext: Not reported  
Contact Email: mark.noble@dupont.com  
Operator Name: Genencor Int  
Operator Address: 925 Page Mill Rd  
Operator City: Palo Alto  
Operator State: California  
Operator Zip: 94304  
Operator Contact: Mark Noble  
Operator Contact Title: Facilities Manager  
Operator Contact Phone: 650-444-8008  
Operator Contact Phone Ext: Not reported  
Operator Contact Email: mark.noble@dupont.com

Map ID  
Direction  
Distance  
Elevation

MAP FINDINGS

Site

Database(s)

EDR ID Number  
EPA ID Number

DUPONT INDUSTRIAL BIOSCIENCES (Continued)

S117624457

Operator Type:	Private Business
Developer:	Not reported
Developer Address:	Not reported
Developer City:	Not reported
Developer State:	California
Developer Zip:	Not reported
Developer Contact:	Not reported
Developer Contact Title:	Not reported
Constype Linear Utility Ind:	Not reported
Emergency Phone:	Not reported
Emergency Phone Ext:	Not reported
Constype Above Ground Ind:	Not reported
Constype Below Ground Ind:	Not reported
Constype Cable Line Ind:	Not reported
Constype Comm Line Ind:	Not reported
Constype Commercial Ind:	Not reported
Constype Electrical Line Ind:	Not reported
Constype Gas Line Ind:	Not reported
Constype Industrial Ind:	Not reported
Constype Other Description:	Not reported
Constype Other Ind:	Not reported
Constype Recons Ind:	Not reported
Constype Residential Ind:	Not reported
Constype Transport Ind:	Not reported
Constype Utility Description:	Not reported
Constype Utility Ind:	Not reported
Constype Water Sewer Ind:	Not reported
Dir Discharge Uswater Ind:	N
Receiving Water Name:	Matadero Creek
Certifier:	Mark Noble
Certifier Title:	SHE Specialist
Certification Date:	23-JUN-16
Primary Sic:	2869-Industrial Organic Chemicals, NEC
Secondary Sic:	Not reported
Tertiary Sic:	Not reported
NPDES Number:	CAS000001
Status:	Active
Agency Number:	0
Region:	2
Regulatory Measure ID:	184080
Order Number:	97-03-DWQ
Regulatory Measure Type:	Enrollee
Place ID:	Not reported
WDID:	2 43I012289
Program Type:	Industrial
Adoption Date Of Regulatory Measure:	Not reported
Effective Date Of Regulatory Measure:	05/09/1996
Expiration Date Of Regulatory Measure:	Not reported
Termination Date Of Regulatory Measure:	Not reported
Discharge Name:	Genencor Int
Discharge Address:	925 Page Mill Rd
Discharge City:	Palo Alto
Discharge State:	California
Discharge Zip:	94304
Received Date:	Not reported
Processed Date:	Not reported



Map ID  
Direction  
Distance  
Elevation

MAP FINDINGS

Site

Database(s)

EDR ID Number  
EPA ID Number

DUPONT INDUSTRIAL BIOSCIENCES (Continued)

S117624457

Status:	Not reported
Status Date:	Not reported
Place Size:	Not reported
Place Size Unit:	Not reported
Contact:	Not reported
Contact Title:	Not reported
Contact Phone:	Not reported
Contact Phone Ext:	Not reported
Contact Email:	Not reported
Operator Name:	Not reported
Operator Address:	Not reported
Operator City:	Not reported
Operator State:	Not reported
Operator Zip:	Not reported
Operator Contact:	Not reported
Operator Contact Title:	Not reported
Operator Contact Phone:	Not reported
Operator Contact Phone Ext:	Not reported
Operator Contact Email:	Not reported
Operator Type:	Not reported
Developer:	Not reported
Developer Address:	Not reported
Developer City:	Not reported
Developer State:	Not reported
Developer Zip:	Not reported
Developer Contact:	Not reported
Developer Contact Title:	Not reported
Constype Linear Utility Ind:	Not reported
Emergency Phone:	Not reported
Emergency Phone Ext:	Not reported
Constype Above Ground Ind:	Not reported
Constype Below Ground Ind:	Not reported
Constype Cable Line Ind:	Not reported
Constype Comm Line Ind:	Not reported
Constype Commercial Ind:	Not reported
Constype Electrical Line Ind:	Not reported
Constype Gas Line Ind:	Not reported
Constype Industrial Ind:	Not reported
Constype Other Description:	Not reported
Constype Other Ind:	Not reported
Constype Recons Ind:	Not reported
Constype Residential Ind:	Not reported
Constype Transport Ind:	Not reported
Constype Utility Description:	Not reported
Constype Utility Ind:	Not reported
Constype Water Sewer Ind:	Not reported
Dir Discharge Uswater Ind:	Not reported
Receiving Water Name:	Not reported
Certifier:	Not reported
Certifier Title:	Not reported
Certification Date:	Not reported
Primary Sic:	Not reported
Secondary Sic:	Not reported
Tertiary Sic:	Not reported
Facility Status:	Not reported

Map ID  
Direction  
Distance  
Elevation

MAP FINDINGS

Site

Database(s)

EDR ID Number  
EPA ID Number

**DUPONT INDUSTRIAL BIOSCIENCES (Continued)**

**S117624457**

NPDES Number: Not reported  
Region: Not reported  
Agency Number: Not reported  
Regulatory Measure ID: Not reported  
Place ID: Not reported  
Order Number: Not reported  
WDID: 2 43I012289  
Regulatory Measure Type: Industrial  
Program Type: Not reported  
Adoption Date Of Regulatory Measure: Not reported  
Effective Date Of Regulatory Measure: Not reported  
Termination Date Of Regulatory Measure: Not reported  
Expiration Date Of Regulatory Measure: Not reported  
Discharge Address: Not reported  
Discharge Name: Not reported  
Discharge City: Not reported  
Discharge State: Not reported  
Discharge Zip: Not reported  
Status: Active  
Status Date: 05/09/1996  
Operator Name: Genencor Int  
Operator Address: 925 Page Mill Rd  
Operator City: Palo Alto  
Operator State: California  
Operator Zip: 94304

NPDES as of 03/2018:

NPDES Number: Not reported  
Status: Not reported  
Agency Number: Not reported  
Region: 2  
Regulatory Measure ID: 184080  
Order Number: Not reported  
Regulatory Measure Type: Industrial  
Place ID: Not reported  
WDID: 2 43I012289  
Program Type: Not reported  
Adoption Date Of Regulatory Measure: Not reported  
Effective Date Of Regulatory Measure: Not reported  
Expiration Date Of Regulatory Measure: Not reported  
Termination Date Of Regulatory Measure: Not reported  
Discharge Name: Not reported  
Discharge Address: Not reported  
Discharge City: Not reported  
Discharge State: Not reported  
Discharge Zip: Not reported  
Received Date: 05/09/2008  
Processed Date: 05/09/1996  
Status: Active  
Status Date: 05/09/1996  
Place Size: 10  
Place Size Unit: Acres  
Contact: Mark Noble  
Contact Title: Facilities Manager  
Contact Phone: 650-444-8008  
Contact Phone Ext: Not reported  
Contact Email: mark.noble@dupont.com  
Operator Name: Genencor Int

Map ID  
Direction  
Distance  
Elevation

MAP FINDINGS

Site

Database(s)

EDR ID Number  
EPA ID Number

DUPONT INDUSTRIAL BIOSCIENCES (Continued)

S117624457

Operator Address:	925 Page Mill Rd
Operator City:	Palo Alto
Operator State:	California
Operator Zip:	94304
Operator Contact:	Mark Noble
Operator Contact Title:	Facilities Manager
Operator Contact Phone:	650-444-8008
Operator Contact Phone Ext:	Not reported
Operator Contact Email:	mark.noble@dupont.com
Operator Type:	Private Business
Developer:	Not reported
Developer Address:	Not reported
Developer City:	Not reported
Developer State:	California
Developer Zip:	Not reported
Developer Contact:	Not reported
Developer Contact Title:	Not reported
Constype Linear Utility Ind:	Not reported
Emergency Phone:	Not reported
Emergency Phone Ext:	Not reported
Constype Above Ground Ind:	Not reported
Constype Below Ground Ind:	Not reported
Constype Cable Line Ind:	Not reported
Constype Comm Line Ind:	Not reported
Constype Commercial Ind:	Not reported
Constype Electrical Line Ind:	Not reported
Constype Gas Line Ind:	Not reported
Constype Industrial Ind:	Not reported
Constype Other Description:	Not reported
Constype Other Ind:	Not reported
Constype Recons Ind:	Not reported
Constype Residential Ind:	Not reported
Constype Transport Ind:	Not reported
Constype Utility Description:	Not reported
Constype Utility Ind:	Not reported
Constype Water Sewer Ind:	Not reported
Dir Discharge Uswater Ind:	N
Receiving Water Name:	Matadero Creek
Certifier:	Mark Noble
Certifier Title:	SHE Specialist
Certification Date:	23-JUN-16
Primary Sic:	2869-Industrial Organic Chemicals, NEC
Secondary Sic:	Not reported
Tertiary Sic:	Not reported
NPDES Number:	CAS000001
Status:	Active
Agency Number:	0
Region:	2
Regulatory Measure ID:	184080
Order Number:	97-03-DWQ
Regulatory Measure Type:	Enrollee
Place ID:	Not reported
WDID:	2 43I012289
Program Type:	Industrial
Adoption Date Of Regulatory Measure:	Not reported
Effective Date Of Regulatory Measure:	05/09/1996

Map ID  
Direction  
Distance  
Elevation

MAP FINDINGS

Site

Database(s)

EDR ID Number  
EPA ID Number

DUPONT INDUSTRIAL BIOSCIENCES (Continued)

S117624457

Expiration Date Of Regulatory Measure: Not reported  
Termination Date Of Regulatory Measure: Not reported  
Discharge Name: Genencor Int  
Discharge Address: 925 Page Mill Rd  
Discharge City: Palo Alto  
Discharge State: California  
Discharge Zip: 94304  
Received Date: Not reported  
Processed Date: Not reported  
Status: Not reported  
Status Date: Not reported  
Place Size: Not reported  
Place Size Unit: Not reported  
Contact: Not reported  
Contact Title: Not reported  
Contact Phone: Not reported  
Contact Phone Ext: Not reported  
Contact Email: Not reported  
Operator Name: Not reported  
Operator Address: Not reported  
Operator City: Not reported  
Operator State: Not reported  
Operator Zip: Not reported  
Operator Contact: Not reported  
Operator Contact Title: Not reported  
Operator Contact Phone: Not reported  
Operator Contact Phone Ext: Not reported  
Operator Contact Email: Not reported  
Operator Type: Not reported  
Developer: Not reported  
Developer Address: Not reported  
Developer City: Not reported  
Developer State: Not reported  
Developer Zip: Not reported  
Developer Contact: Not reported  
Developer Contact Title: Not reported  
Constype Linear Utility Ind: Not reported  
Emergency Phone: Not reported  
Emergency Phone Ext: Not reported  
Constype Above Ground Ind: Not reported  
Constype Below Ground Ind: Not reported  
Constype Cable Line Ind: Not reported  
Constype Comm Line Ind: Not reported  
Constype Commercial Ind: Not reported  
Constype Electrical Line Ind: Not reported  
Constype Gas Line Ind: Not reported  
Constype Industrial Ind: Not reported  
Constype Other Description: Not reported  
Constype Other Ind: Not reported  
Constype Recons Ind: Not reported  
Constype Residential Ind: Not reported  
Constype Transport Ind: Not reported  
Constype Utility Description: Not reported  
Constype Utility Ind: Not reported  
Constype Water Sewer Ind: Not reported  
Dir Discharge Uswater Ind: Not reported  
Receiving Water Name: Not reported

Map ID  
 Direction  
 Distance  
 Elevation

MAP FINDINGS

Site

Database(s)

EDR ID Number  
 EPA ID Number

**DUPONT INDUSTRIAL BIOSCIENCES (Continued)**

**S117624457**

Certifier: Not reported  
 Certifier Title: Not reported  
 Certification Date: Not reported  
 Primary Sic: Not reported  
 Secondary Sic: Not reported  
 Tertiary Sic: Not reported

**CIWQS:**

Agency: Genencor Int  
 Agency Address: 925 Page Mill Rd, Palo Alto, CA 94304  
 Place/Project Type: Industrial - Industrial Organic Chemicals, NEC  
 SIC/NAICS: 2869  
 Region: 2  
 Program: INDSTW  
 Regulatory Measure Status: Active  
 Regulatory Measure Type: Storm water industrial  
 Order Number: 2014-0057-DWQ  
 WDID: 2 43I012289  
 NPDES Number: CAS000001  
 Adoption Date: Not reported  
 Effective Date: 05/09/1996  
 Termination Date: Not reported  
 Expiration/Review Date: Not reported  
 Design Flow: Not reported  
 Major/Minor: Not reported  
 Complexity: Not reported  
 TTWQ: Not reported  
 Enforcement Actions within 5 years: 0  
 Violations within 5 years: 0  
 Latitude: 37.41916  
 Longitude: -122.1437

**BE636  
 SW  
 1/4-1/2  
 0.306 mi.  
 1615 ft.**

**EASTMAN KODAK COMPANY  
 925 PAGE MILL RD  
 PALO ALTO, CA 94304**

**CA CPS-SLIC S101542283  
 CA HIST LUST N/A  
 CA WDS  
 CA CERS**

**Site 7 of 24 in cluster BE**

**Relative:  
 Higher**

SLIC REG 2:

**Actual:  
 43 ft.**

Region: 2  
 Facility ID: 43-1969  
 Facility Status: Leak being confirmed  
 Date Closed: Not reported  
 Local Case #: 2025500  
 How Discovered: Tank Closure  
 Leak Cause: Structure Failure  
 Leak Source: Tank  
 Date Confirmed: 4/20/1995  
 Date Prelim Site Assmnt Workplan Submitted: Not reported  
 Date Preliminary Site Assessment Began: Not reported  
 Date Pollution Characterization Began: Not reported  
 Date Remediation Plan Submitted: Not reported  
 Date Remedial Action Underway: Not reported  
 Date Post Remedial Action Monitoring Began: Not reported

Map ID  
Direction  
Distance  
Elevation

MAP FINDINGS

Site

Database(s)

EDR ID Number  
EPA ID Number

**EASTMAN KODAK COMPANY (Continued)**

**S101542283**

HIST LUST SANTA CLARA:

Region: SANTA CLARA  
Region Code: 2  
SCVWD ID: 06S3W12P02  
Oversite Agency: SFRWQCB  
Date Listed: 1995-08-22 00:00:00  
Closed Date: Not reported

WDS:

Facility ID: San Francisco Bay 43I012289  
Facility Type: Industrial - Facility that treats and/or disposes of liquid or semisolid wastes from any servicing, producing, manufacturing or processing operation of whatever nature, including mining, gravel washing, geothermal operations, air conditioning, ship building and repairing, oil production, storage and disposal operations, water pumping.  
Facility Status: Active - Any facility with a continuous or seasonal discharge that is under Waste Discharge Requirements.  
NPDES Number: CAS000001 The 1st 2 characters designate the state. The remaining 7 are assigned by the Regional Board  
Subregion: 2  
Facility Telephone: 4158467500  
Facility Contact: AMY BOAS  
Agency Name: GENENCOR INT  
Agency Address: 925 Page Mill Rd  
Agency City,St,Zip: Palo Alto 943041013  
Agency Contact: AMY BOAS  
Agency Telephone: 4158467500  
Agency Type: Private  
SIC Code: 0  
SIC Code 2: Not reported  
Primary Waste Type: Not reported  
Primary Waste: Not reported  
Waste Type2: Not reported  
Waste2: Not reported  
Primary Waste Type: Not reported  
Secondary Waste: Not reported  
Secondary Waste Type: Not reported  
Design Flow: 0  
Baseline Flow: 0  
Reclamation: Not reported  
POTW: Not reported  
Treat To Water: Minor Threat to Water Quality. A violation of a regional board order should cause a relatively minor impairment of beneficial uses compared to a major or minor threat. Not: All nurds without a TTWQ will be considered a minor threat to water quality unless coded at a higher Level. A Zero (0) may be used to code those NURDS that are found to represent no threat to water quality.  
Complexity: Category C - Facilities having no waste treatment systems, such as cooling water dischargers or those who must comply through best management practices, facilities with passive waste treatment and disposal systems, such as septic systems with subsurface disposal, or dischargers having waste storage systems with land disposal such as dairy waste ponds.

Map ID  
Direction  
Distance  
Elevation

MAP FINDINGS

Site

Database(s)

EDR ID Number  
EPA ID Number

**EASTMAN KODAK COMPANY (Continued)**

**S101542283**

CERS TANKS:

Site ID: 205243  
CERS ID: T0608591791  
CERS Description: Cleanup Program Site

Affiliation:

Affiliation Type Desc: Regional Board Caseworker  
Entity Name: Regional Water Board - SAN FRANCISCO BAY RWQCB (REGION 2)  
Entity Title: Not reported  
Affiliation Address: 1515 CLAY ST SUITE 1400  
Affiliation City: OAKLAND  
Affiliation State: CA  
Affiliation Country: Not reported  
Affiliation Zip: Not reported  
Affiliation Phone: Not reported

**BE637  
SW  
1/4-1/2  
0.306 mi.  
1615 ft.**

**975 PAGE MILL ROAD  
975 PAGE MILL RD  
PALO ALTO, CA 94304  
  
Site 8 of 24 in cluster BE**

**CA CERS S121767635  
N/A**

**Relative:  
Higher  
Actual:  
43 ft.**

CERS TANKS:

Site ID: 365504  
CERS ID: 10662529  
CERS Description: Chemical Storage Facilities

Evaluation:

Eval General Type: Compliance Evaluation Inspection  
Eval Date: 04-04-2018  
Violations Found: No  
Eval Type: Routine done by local agency  
Eval Notes: No violations.  
Eval Division: Palo Alto City Fire Department  
Eval Program: HMRRP  
Eval Source: CERS

Eval General Type: Compliance Evaluation Inspection  
Eval Date: 06-22-2016  
Violations Found: No  
Eval Type: Routine done by local agency  
Eval Notes: Not reported  
Eval Division: Palo Alto City Fire Department  
Eval Program: HMRRP  
Eval Source: CERS

Coordinates:

Site ID: 365504  
Facility Name: 975 Page Mill Road  
Env Int Type Code: HMBP  
Program ID: 10662529  
Coord Name: Not reported  
Ref Point Type Desc: Center of a facility or station.  
Latitude: 37.418960  
Longitude: -122.143710

Map ID  
Direction  
Distance  
Elevation

MAP FINDINGS

Site

Database(s)

EDR ID Number  
EPA ID Number

975 PAGE MILL ROAD (Continued)

S121767635

Affiliation:

Affiliation Type Desc: CUPA District  
Entity Name: Santa Clara County Environmental Health  
Entity Title: Not reported  
Affiliation Address: 1555 Berger Drive, Suite 300  
Affiliation City: San Jose  
Affiliation State: CA  
Affiliation Country: Not reported  
Affiliation Zip: 95112-2716  
Affiliation Phone: (408) 918-3400

Affiliation Type Desc: Document Preparer  
Entity Name: Michael Mohr  
Entity Title: Not reported  
Affiliation Address: Not reported  
Affiliation City: Not reported  
Affiliation State: Not reported  
Affiliation Country: Not reported  
Affiliation Zip: Not reported  
Affiliation Phone: Not reported

Affiliation Type Desc: Environmental Contact  
Entity Name: Stanford c/o Hines  
Entity Title: Not reported  
Affiliation Address: 3160 Porter Drive, Suite 150  
Affiliation City: Palo Alto  
Affiliation State: CA  
Affiliation Country: Not reported  
Affiliation Zip: 94304  
Affiliation Phone: (650) 493-2716

Affiliation Type Desc: Facility Mailing Address  
Entity Name: Mailing Address  
Entity Title: Not reported  
Affiliation Address: 3160 Porter Drive, Suite 150  
Affiliation City: Palo Alto  
Affiliation State: CA  
Affiliation Country: Not reported  
Affiliation Zip: 94304  
Affiliation Phone: Not reported

Affiliation Type Desc: Identification Signer  
Entity Name: Michael Mohr  
Entity Title: General Engineering Manager  
Affiliation Address: Not reported  
Affiliation City: Not reported  
Affiliation State: Not reported  
Affiliation Country: Not reported  
Affiliation Zip: Not reported  
Affiliation Phone: Not reported

Affiliation Type Desc: Legal Owner  
Entity Name: STANFORD UNIVERSITY  
Entity Title: Not reported  
Affiliation Address: 3160 Porter Drive, Suite 200  
Affiliation City: Palo Alto  
Affiliation State: CA



Map ID  
Direction  
Distance  
Elevation

MAP FINDINGS

Site

Database(s)

EDR ID Number  
EPA ID Number

975 PAGE MILL ROAD (Continued)

S121767635

Affiliation Country: United States  
Affiliation Zip: 94304  
Affiliation Phone: (650) 497-9797

Affiliation Type Desc: Operator  
Entity Name: Stanford c/o Hines  
Entity Title: Not reported  
Affiliation Address: Not reported  
Affiliation City: Not reported  
Affiliation State: Not reported  
Affiliation Country: Not reported  
Affiliation Zip: Not reported  
Affiliation Phone: (650) 493-2716

Affiliation Type Desc: Parent Corporation  
Entity Name: 975 Page Mill Road  
Entity Title: Not reported  
Affiliation Address: Not reported  
Affiliation City: Not reported  
Affiliation State: Not reported  
Affiliation Country: Not reported  
Affiliation Zip: Not reported  
Affiliation Phone: Not reported

BE638  
SW  
1/4-1/2  
0.306 mi.  
1615 ft.

LEVEL 3 COMMUNICATIONS - PALO ALTO - PLALCAUF  
975 PAGE MILL RD  
PALO ALTO, CA 94304

CA CERS S121778503  
N/A

Site 9 of 24 in cluster BE

Relative:  
Higher  
Actual:  
43 ft.

CERS TANKS:  
Site ID: 411670  
CERS ID: 10711105  
CERS Description: Chemical Storage Facilities

Coordinates:  
Site ID: 411670  
Facility Name: LEVEL 3 COMMUNICATIONS - PALO ALTO - PLALCAUF  
Env Int Type Code: HMBP  
Program ID: 10711105  
Coord Name: Not reported  
Ref Point Type Desc: Center of a facility or station.  
Latitude: 37.418960  
Longitude: -122.143710

Affiliation:  
Affiliation Type Desc: CUPA District  
Entity Name: Santa Clara County Environmental Health  
Entity Title: Not reported  
Affiliation Address: 1555 Berger Drive, Suite 300  
Affiliation City: San Jose  
Affiliation State: CA  
Affiliation Country: Not reported  
Affiliation Zip: 95112-2716  
Affiliation Phone: (408) 918-3400

Affiliation Type Desc: Document Preparer

Map ID  
Direction  
Distance  
Elevation

MAP FINDINGS

Site

Database(s)

EDR ID Number  
EPA ID Number

**LEVEL 3 COMMUNICATIONS - PALO ALTO - PLALCAUF (Continued)**

**S121778503**

Entity Name: Robert Gurdikian  
Entity Title: Not reported  
Affiliation Address: Not reported  
Affiliation City: Not reported  
Affiliation State: Not reported  
Affiliation Country: Not reported  
Affiliation Zip: Not reported  
Affiliation Phone: Not reported

Affiliation Type Desc: Environmental Contact  
Entity Name: Robert Gurdikian  
Entity Title: Not reported  
Affiliation Address: 1025 Eldorado Blvd, Environmental Management 43C-325  
Affiliation City: Broomfield  
Affiliation State: CO  
Affiliation Country: Not reported  
Affiliation Zip: 80021  
Affiliation Phone: (720) 888-0676

Affiliation Type Desc: Facility Mailing Address  
Entity Name: Mailing Address  
Entity Title: Not reported  
Affiliation Address: 1025 Eldorado Blvd, Environmental Management 43C-325  
Affiliation City: Broomfield  
Affiliation State: CO  
Affiliation Country: Not reported  
Affiliation Zip: 80021  
Affiliation Phone: Not reported

Affiliation Type Desc: Identification Signer  
Entity Name: Robert Gurdikian  
Entity Title: Sr. Environmental Project Manager  
Affiliation Address: Not reported  
Affiliation City: Not reported  
Affiliation State: Not reported  
Affiliation Country: Not reported  
Affiliation Zip: Not reported  
Affiliation Phone: Not reported

Affiliation Type Desc: Legal Owner  
Entity Name: Level 3 Communications, LLC  
Entity Title: Not reported  
Affiliation Address: 1025 Eldorado Blvd  
Affiliation City: Broomfield  
Affiliation State: CO  
Affiliation Country: United States  
Affiliation Zip: 80021  
Affiliation Phone: (720) 888-1000

Affiliation Type Desc: Operator  
Entity Name: Level 3 Communications, LLC  
Entity Title: Not reported  
Affiliation Address: Not reported  
Affiliation City: Not reported  
Affiliation State: Not reported  
Affiliation Country: Not reported  
Affiliation Zip: Not reported

Map ID  
 Direction  
 Distance  
 Elevation

MAP FINDINGS

Site

Database(s)

EDR ID Number  
 EPA ID Number

**LEVEL 3 COMMUNICATIONS - PALO ALTO - PLALCAUF (Continued)**

**S121778503**

Affiliation Phone: (720) 888-0676

Affiliation Type Desc: Parent Corporation  
 Entity Name: Level 3 Communications  
 Entity Title: Not reported  
 Affiliation Address: Not reported  
 Affiliation City: Not reported  
 Affiliation State: Not reported  
 Affiliation Country: Not reported  
 Affiliation Zip: Not reported  
 Affiliation Phone: Not reported

Affiliation Type Desc: Property Owner  
 Entity Name: Stanford Management Compant  
 Entity Title: Not reported  
 Affiliation Address: 635 Knight Way  
 Affiliation City: Stanford  
 Affiliation State: CA  
 Affiliation Country: United States  
 Affiliation Zip: 94305  
 Affiliation Phone: (650) 721-2200

**BE639**  
**SW**  
**1/4-1/2**  
**0.306 mi.**  
**1615 ft.**

**EASTMAN KODAK CO**  
**925 PAGE MILL RD**  
**PALO ALTO, CA 94304**  
**Site 10 of 24 in cluster BE**

**CA CUPA Listings S121469195**  
**N/A**

**Relative:**  
**Higher**  
**Actual:**  
**43 ft.**

CUPA SANTA CLARA:  
 Region: SANTA CLARA  
 PE#: 2206  
 Program Description: GENERATES 5 TO <25 TONS/YR  
 Latitude: 37.41946  
 Longitude: -122.14486  
 Record ID: PR0313031  
 Facility ID: FA0205130

**BE640**  
**SW**  
**1/4-1/2**  
**0.306 mi.**  
**1615 ft.**

**925 PAGEMILL ROAD PALO ALTO**  
**PALO ALTO, CA**  
**Site 11 of 24 in cluster BE**

**CA CHMIRS S100220106**  
**N/A**

**Relative:**  
**Higher**  
**Actual:**  
**43 ft.**

CHMIRS:  
 OES Incident Number: 011685  
 OES notification: Not reported  
 OES Date: Not reported  
 OES Time: Not reported  
**Date Completed: 04-JUL-90**  
 Property Use: 600  
 Agency Id Number: 43080  
 Agency Incident Number: 8319  
 Time Notified: 1805  
 Time Completed: 2011  
 Surrounding Area: 600

Map ID  
Direction  
Distance  
Elevation

MAP FINDINGS

Site

Database(s)

EDR ID Number  
EPA ID Number

(Continued)

S100220106

Estimated Temperature:	Not reported
Property Management:	Not reported
More Than Two Substances Involved?:	N
Resp Agency Personnel # Of Decontaminated:	6
Responding Agency Personnel # Of Injuries:	0
Responding Agency Personnel # Of Fatalities:	0
Others Number Of Decontaminated:	0
Others Number Of Injuries:	0
Others Number Of Fatalities:	0
Vehicle Make/year:	Not reported
Vehicle License Number:	Not reported
Vehicle State:	Not reported
Vehicle Id Number:	Not reported
CA DOT PUC/ICC Number:	Not reported
Company Name:	Not reported
Reporting Officer Name/ID:	GEORGE HURST 2C4
Report Date:	04-JUL-90
Facility Telephone:	408 378-4015
Waterway Involved:	Not reported
Waterway:	Not reported
Spill Site:	Not reported
Cleanup By:	Not reported
Containment:	Not reported
What Happened:	Not reported
Type:	Not reported
Measure:	Not reported
Other:	Not reported
Date/Time:	Not reported
Year:	88-92
Agency:	Not reported
Incident Date:	04-JUL-90
Admin Agency:	Not reported
Amount:	Not reported
Contained:	Not reported
Site Type:	Not reported
E Date:	23-MAY-91
Substance:	Not reported
Unknown:	Not reported
Substance #2:	Not reported
Substance #3:	Not reported
Evacuations:	Not reported
Number of Injuries:	Not reported
Number of Fatalities:	Not reported
#1 Pipeline:	Not reported
#2 Pipeline:	Not reported
#3 Pipeline:	Not reported
#1 Vessel >= 300 Tons:	Not reported
#2 Vessel >= 300 Tons:	Not reported
#3 Vessel >= 300 Tons:	Not reported
Evacs:	Not reported
Injuries:	Not reported
Fatals:	Not reported
Comments:	Y
Description:	Not reported

Map ID  
 Direction  
 Distance  
 Elevation

MAP FINDINGS

Site

Database(s)

EDR ID Number  
 EPA ID Number

**BE641**  
**SW**  
**1/4-1/2**  
**0.306 mi.**  
**1615 ft.**  
**Relative:**  
**Higher**  
**Actual:**  
**43 ft.**

**DUPONT INDUSTRIAL BIOSCIENCES**  
**925 PAGE MILL RD**  
**PALO ALTO, CA 94304**

**FINDS** **1023690599**  
**ECHO** **N/A**

**Site 12 of 24 in cluster BE**

**FINDS:**

Registry ID: 110070087589

Environmental Interest/Information System

US National Pollutant Discharge Elimination System (NPDES) module of the Compliance Information System (ICIS) tracks surface water permits issued under the Clean Water Act. Under NPDES, all facilities that discharge pollutants from any point source into waters of the United States are required to obtain a permit. The permit will likely contain limits on what can be discharged, impose monitoring and reporting requirements, and include other provisions to ensure that the discharge does not adversely affect water quality.

ICIS (Integrated Compliance Information System) is the Integrated Compliance Information System and provides a database that, when complete, will contain integrated Enforcement and Compliance information across most of EPA's programs. The vision for ICIS is to replace EPA's independent databases that contain Enforcement data with a single repository for that information. Currently, ICIS contains all Federal Administrative and Judicial enforcement actions. This information is maintained in ICIS by EPA in the Regional offices and it Headquarters. A future release of ICIS will replace the Permit Compliance System (PCS) which supports the NPDES and will integrate that information with Federal actions already in the system. ICIS also has the capability to track other activities occurring in the Region that support Compliance and Enforcement programs. These include; Incident Tracking, Compliance Assistance, and Compliance Monitoring.

[Click this hyperlink](#) while viewing on your computer to access additional FINDS: detail in the EDR Site Report.

**ECHO:**

Envid: 1023690599  
 Registry ID: 110070087589  
 DFR URL: <http://echo.epa.gov/detailed-facility-report?fid=110070087589>

**BE642**  
**SW**  
**1/4-1/2**  
**0.306 mi.**  
**1615 ft.**  
**Relative:**  
**Higher**  
**Actual:**  
**43 ft.**

**EASTMAN KODAK COMPANY**  
**925 PAGE MILL RD**  
**PALO ALTO, CA 94304**

**CA CPS-SLIC** **U001595916**  
**CA HIST UST** **N/A**

**Site 13 of 24 in cluster BE**

**CPS-SLIC:**

Region: STATE  
**Facility Status:** **Completed - Case Closed**  
 Status Date: 11/20/2015  
 Global Id: T0608591791  
 Lead Agency: SAN FRANCISCO BAY RWQCB (REGION 2)  
 Lead Agency Case Number: Not reported  
 Latitude: 37.419159017082  
 Longitude: -122.143974574066

Map ID  
Direction  
Distance  
Elevation

MAP FINDINGS

Site

Database(s)

EDR ID Number  
EPA ID Number

**EASTMAN KODAK COMPANY (Continued)**

**U001595916**

Case Type: Cleanup Program Site  
Case Worker: UUU  
Local Agency: Not reported  
RB Case Number: 43-1969  
File Location: Not reported  
Potential Media Affected: Under Investigation  
Potential Contaminants of Concern: \* Solvents  
Site History: NFA letter issued 2Aug1995 based on low soil-CVOC levels

[Click here to access the California GeoTracker records for this facility:](#)

**HIST UST:**

File Number: Not reported  
URL: Not reported  
Region: STATE  
Facility ID: 00000007419  
Facility Type: Other  
Other Type: PHOTOGRAPHY  
Contact Name: Not reported  
Telephone: 4154947555  
Owner Name: EASTMAN KODAK COMPANY  
Owner Address: 343 STATE STREET  
Owner City,St,Zip: ROCHESTER, CA 14650  
Total Tanks: 0008

Tank Num: 001  
Container Num: 1  
Year Installed: 1954  
Tank Capacity: 00010000  
Tank Used for: PRODUCT  
Type of Fuel: DIESEL  
Container Construction Thickness: Not reported  
Leak Detection: Stock Inventor, 10

Tank Num: 002  
Container Num: 2  
Year Installed: 1974  
Tank Capacity: 00010000  
Tank Used for: PRODUCT  
Type of Fuel: DIESEL  
Container Construction Thickness: Not reported  
Leak Detection: Stock Inventor, 10

Tank Num: 003  
Container Num: 3  
Year Installed: 1955  
Tank Capacity: 00001000  
Tank Used for: PRODUCT  
Type of Fuel: Not reported  
Container Construction Thickness: Not reported  
Leak Detection: Stock Inventor

Tank Num: 004  
Container Num: 4  
Year Installed: 1981  
Tank Capacity: 00000200  
Tank Used for: WASTE

Map ID  
Direction  
Distance  
Elevation

MAP FINDINGS

Site

Database(s)

EDR ID Number  
EPA ID Number

**EASTMAN KODAK COMPANY (Continued)**

**U001595916**

Type of Fuel: Not reported  
Container Construction Thickness: 4  
Leak Detection: Visual

Tank Num: 005  
Container Num: 5  
Year Installed: 1981  
Tank Capacity: 00000200  
Tank Used for: WASTE  
Type of Fuel: Not reported  
Container Construction Thickness: 4  
Leak Detection: Visual

Tank Num: 006  
Container Num: 6  
Year Installed: 1981  
Tank Capacity: 00000200  
Tank Used for: WASTE  
Type of Fuel: Not reported  
Container Construction Thickness: 4  
Leak Detection: Visual

Tank Num: 007  
Container Num: 7  
Year Installed: 1981  
Tank Capacity: 00000200  
Tank Used for: WASTE  
Type of Fuel: Not reported  
Container Construction Thickness: 4  
Leak Detection: Visual

Tank Num: 008  
Container Num: 8  
Year Installed: 1981  
Tank Capacity: 00000200  
Tank Used for: WASTE  
Type of Fuel: Not reported  
Container Construction Thickness: 4  
Leak Detection: Visual

**BE643  
SW  
1/4-1/2  
0.306 mi.  
1615 ft.**

**GENENCOR INTERNATIONAL INC.  
925 PAGE MILL ROAD  
PALO ALTO, CA 94304  
Site 14 of 24 in cluster BE**

**MLTS 1007369863  
N/A**

**Relative:  
Higher  
Actual:  
43 ft.**

MLTS:  
License Number: 04-27770-01  
First License Date: 02/05/04  
License Date: 03/10/06  
Lic. Expiration Date: 02/28/14  
Contact Name: SUSAN PEPPER  
Contact Phone: 650-846-5863  
Institution Code: 27770  
Department/Bldg: Not reported  
States Allowing Use: Not reported  
Store Material Use: No  
Redistribution Use: No

Map ID  
Direction  
Distance  
Elevation

MAP FINDINGS

Site

Database(s)

EDR ID Number  
EPA ID Number

**GENENCOR INTERNATIONAL INC. (Continued)**

**1007369863**

Incinerate Use: No  
Burial Use: No  
Last Inspection Date: 09/01/05  
Next Inspection Date: 09/01/10  
Licensee Contact: Not reported  
Inspector Name: SUSAN PEPPER

**BE644**  
**SW**  
**1/4-1/2**  
**0.306 mi.**  
**1615 ft.**

**EASTMAN KODAK CO.**  
**925 PAGE MILL RD**  
**PALO ALTO, CA**

**CA RGA LUST** **S114613233**  
**N/A**

**Site 15 of 24 in cluster BE**

**Relative:**  
**Higher**  
**Actual:**  
**43 ft.**

RGA LUST:

1996	EASTMAN KODAK CO.	925 PAGE MILL RD
1995	EASTMAN KODAK CO.	925 PAGE MILL RD
1994	EASTMAN KODAK CO.	925 PAGE MILL RD
1993	EASTMAN KODAK CO.	925 PAGE MILL RD
1992	EASTMAN KODAK CO.	925 PAGE MILL RD

**BE645**  
**SW**  
**1/4-1/2**  
**0.306 mi.**  
**1615 ft.**

**GENENCOR INTERNATIONAL**  
**925 PAGE MILL ROAD**  
**PALO ALTO, CA 94304**

**SEMS-ARCHIVE** **1015732711**  
**RCRA-LQG** **CAD028874253**  
**NY MANIFEST**

**Site 16 of 24 in cluster BE**

**Relative:**  
**Higher**  
**Actual:**  
**43 ft.**

SEMS Archive:

Site ID: 901280  
EPA ID: CAD028874253  
Cong District: 11  
FIPS Code: 6085  
FF: N  
NPL: Not on the NPL  
Non NPL Status: NFRAP-Site does not qualify for the NPL based on existing information

SEMS Archive Detail:

Region: 9  
Site ID: 901280  
EPA ID: CAD028874253  
Site Name: EASTMAN KODAK CO  
NPL: N  
FF: N  
OU: 0  
Action Code: VS  
Action Name: ARCH SITE  
SEQ: 1  
Start Date: Not reported  
Finish Date: 1987-04-01 00:00:00  
Qual: Not reported  
Current Action Lead: EPA Perf In-Hse

Region: 9  
Site ID: 901280  
EPA ID: CAD028874253  
Site Name: EASTMAN KODAK CO  
NPL: N  
FF: N



Map ID  
Direction  
Distance  
Elevation

MAP FINDINGS

Site

Database(s)

EDR ID Number  
EPA ID Number

**GENENCOR INTERNATIONAL (Continued)**

**1015732711**

OU: 0  
Action Code: PA  
Action Name: PA  
SEQ: 1  
Start Date: 1987-02-01 00:00:00  
Finish Date: 1987-04-01 00:00:00  
Qual: N  
Current Action Lead: EPA Perf  
  
Region: 9  
Site ID: 901280  
EPA ID: CAD028874253  
Site Name: EASTMAN KODAK CO  
NPL: N  
FF: N  
OU: 0  
Action Code: DS  
Action Name: DISCVRY  
SEQ: 1  
Start Date: 1987-01-01 00:00:00  
Finish Date: 1987-01-01 00:00:00  
Qual: Not reported  
Current Action Lead: Other

**RCRA-LQG:**

Date form received by agency: 02/11/2016  
Facility name: GENENCOR INTERNATIONAL  
Facility address: 925 PAGE MILL ROAD  
PALO ALTO, CA 94304  
  
EPA ID: CAD028874253  
Mailing address: PAGE MILL ROAD  
PALO ALTO, CA 94304  
  
Contact: DAVID SHOAF  
Contact address: PAGE MILL ROAD  
PALO ALTO, CA 94304  
  
Contact country: US  
Contact telephone: 650-846-4041  
Contact email: DAVID.SHOAF@DUPONT.COM  
EPA Region: 09  
Classification: Large Quantity Generator  
Description: Handler: generates 1,000 kg or more of hazardous waste during any calendar month; or generates more than 1 kg of acutely hazardous waste during any calendar month; or generates more than 100 kg of any residue or contaminated soil, waste or other debris resulting from the cleanup of a spill, into or on any land or water, of acutely hazardous waste during any calendar month; or generates 1 kg or less of acutely hazardous waste during any calendar month, and accumulates more than 1 kg of acutely hazardous waste at any time; or generates 100 kg or less of any residue or contaminated soil, waste or other debris resulting from the cleanup of a spill, into or on any land or water, of acutely hazardous waste during any calendar month, and accumulates more than 100 kg of that material at any time

**Owner/Operator Summary:**

Owner/operator name: E.I. DU PONT DE NEMOURS AND COMPANY

Map ID  
Direction  
Distance  
Elevation

MAP FINDINGS

Site

Database(s)

EDR ID Number  
EPA ID Number

**GENENCOR INTERNATIONAL (Continued)**

**1015732711**

Owner/operator address: Not reported  
Not reported  
Owner/operator country: Not reported  
Owner/operator telephone: Not reported  
Owner/operator email: Not reported  
Owner/operator fax: Not reported  
Owner/operator extension: Not reported  
Legal status: Private  
Owner/Operator Type: Operator  
Owner/Op start date: 05/16/2011  
Owner/Op end date: Not reported

Owner/operator name: STANFORD UNIV. LAND, BUILDINGS & REAL ES  
Owner/operator address: PORTER DR.  
PALO ALTO, CA 94304

Owner/operator country: US  
Owner/operator telephone: 650-723-8902  
Owner/operator email: Not reported  
Owner/operator fax: Not reported  
Owner/operator extension: Not reported  
Legal status: Private  
Owner/Operator Type: Owner  
Owner/Op start date: 05/01/1996  
Owner/Op end date: Not reported

Handler Activities Summary:

U.S. importer of hazardous waste: No  
Mixed waste (haz. and radioactive): No  
Recycler of hazardous waste: No  
Transporter of hazardous waste: No  
Treater, storer or disposer of HW: No  
Underground injection activity: No  
On-site burner exemption: No  
Furnace exemption: No  
Used oil fuel burner: No  
Used oil processor: No  
User oil refiner: No  
Used oil fuel marketer to burner: No  
Used oil Specification marketer: No  
Used oil transfer facility: No  
Used oil transporter: No

. Waste code: 122  
. Waste name: Alkaline solution without metals (pH > 12.5)  
  
. Waste code: 133  
. Waste name: Aqueous solution with 10% or more total organic residues  
  
. Waste code: 134  
. Waste name: Aqueous solution with <10% total organic residues  
  
. Waste code: 135  
. Waste name: Unspecified aqueous solution  
  
. Waste code: 141  
. Waste name: Off-specification, aged, or surplus inorganics

Map ID  
Direction  
Distance  
Elevation

MAP FINDINGS

Site

Database(s)

EDR ID Number  
EPA ID Number

**GENENCOR INTERNATIONAL (Continued)**

**1015732711**

- . Waste code: 212
- . Waste name: Oxygenated solvents (acetone, butanol, ethyl acetate, etc.)
  
- . Waste code: 214
- . Waste name: Unspecified solvent mixture
  
- . Waste code: 221
- . Waste name: Waste oil and mixed oil
  
- . Waste code: 291
- . Waste name: Latex waste
  
- . Waste code: 331
- . Waste name: Off-specification, aged, or surplus organics
  
- . Waste code: 343
- . Waste name: Unspecified organic liquid mixture
  
- . Waste code: 352
- . Waste name: Other organic solids
  
- . Waste code: 551
- . Waste name: Laboratory waste chemicals
  
- . Waste code: 725
- . Waste name: Liquids with mercury > 20 mg/l
  
- . Waste code: 791
- . Waste name: Liquids with pH < 2
  
- . Waste code: D001
- . Waste name: IGNITABLE HAZARDOUS WASTES ARE THOSE WASTES WHICH HAVE A FLASHPOINT OF LESS THAN 140 DEGREES FAHRENHEIT AS DETERMINED BY A PENSKEY-MARTENS CLOSED CUP FLASH POINT TESTER. ANOTHER METHOD OF DETERMINING THE FLASH POINT OF A WASTE IS TO REVIEW THE MATERIAL SAFETY DATA SHEET, WHICH CAN BE OBTAINED FROM THE MANUFACTURER OR DISTRIBUTOR OF THE MATERIAL. LACQUER THINNER IS AN EXAMPLE OF A COMMONLY USED SOLVENT WHICH WOULD BE CONSIDERED AS IGNITABLE HAZARDOUS WASTE.
  
- . Waste code: D002
- . Waste name: A WASTE WHICH HAS A PH OF LESS THAN 2 OR GREATER THAN 12.5 IS CONSIDERED TO BE A CORROSIVE HAZARDOUS WASTE. SODIUM HYDROXIDE, A CAUSTIC SOLUTION WITH A HIGH PH, IS OFTEN USED BY INDUSTRIES TO CLEAN OR DEGREASE PARTS. HYDROCHLORIC ACID, A SOLUTION WITH A LOW PH, IS USED BY MANY INDUSTRIES TO CLEAN METAL PARTS PRIOR TO PAINTING. WHEN THESE CAUSTIC OR ACID SOLUTIONS BECOME CONTAMINATED AND MUST BE DISPOSED, THE WASTE WOULD BE A CORROSIVE HAZARDOUS WASTE.
  
- . Waste code: D003
- . Waste name: A MATERIAL IS CONSIDERED TO BE A REACTIVE HAZARDOUS WASTE IF IT IS NORMALLY UNSTABLE, REACTS VIOLENTLY WITH WATER, GENERATES TOXIC GASES WHEN EXPOSED TO WATER OR CORROSIVE MATERIALS, OR IF IT IS CAPABLE OF DETONATION OR EXPLOSION WHEN EXPOSED TO HEAT OR A FLAME. ONE EXAMPLE OF SUCH WASTE WOULD BY WASTE GUNPOWDER.
  
- . Waste code: D005
- . Waste name: BARIUM

Map ID  
Direction  
Distance  
Elevation

MAP FINDINGS

Site

Database(s)

EDR ID Number  
EPA ID Number

**GENENCOR INTERNATIONAL (Continued)**

**1015732711**

- . Waste code: D009
- . Waste name: MERCURY
  
- . Waste code: D022
- . Waste name: CHLOROFORM
  
- . Waste code: D038
- . Waste name: PYRIDINE
  
- . Waste code: F001
- . Waste name: THE FOLLOWING SPENT HALOGENATED SOLVENTS USED IN DEGREASING: TETRACHLOROETHYLENE, TRICHLOROETHYLENE, METHYLENE CHLORIDE, 1,1,1-TRICHLOROETHANE, CARBON TETRACHLORIDE, AND CHLORINATED FLUOROCARBONS; ALL SPENT SOLVENT MIXTURES/BLENDS USED IN DEGREASING CONTAINING, BEFORE USE, A TOTAL OF TEN PERCENT OR MORE (BY VOLUME) OF ONE OR MORE OF THE ABOVE HALOGENATED SOLVENTS OR THOSE SOLVENTS LISTED IN F002, F004, AND F005, AND STILL BOTTOMS FROM THE RECOVERY OF THESE SPENT SOLVENTS AND SPENT SOLVENT MIXTURES.
  
- . Waste code: F002
- . Waste name: THE FOLLOWING SPENT HALOGENATED SOLVENTS: TETRACHLOROETHYLENE, METHYLENE CHLORIDE, TRICHLOROETHYLENE, 1,1,1-TRICHLOROETHANE, CHLOROBENZENE, 1,1,2-TRICHLORO-1,2,2-TRIFLUOROETHANE, ORTHO-DICHLOROBENZENE, TRICHLOROFLUOROMETHANE, AND 1,1,2-TRICHLOROETHANE; ALL SPENT SOLVENT MIXTURES/BLENDS CONTAINING, BEFORE USE, A TOTAL OF TEN PERCENT OR MORE (BY VOLUME) OF ONE OR MORE OF THE ABOVE HALOGENATED SOLVENTS OR THOSE LISTED IN F001, F004, OR F005, AND STILL BOTTOMS FROM THE RECOVERY OF THESE SPENT SOLVENTS AND SPENT SOLVENT MIXTURES.
  
- . Waste code: F003
- . Waste name: THE FOLLOWING SPENT NON-HALOGENATED SOLVENTS: XYLENE, ACETONE, ETHYL ACETATE, ETHYL BENZENE, ETHYL ETHER, METHYL ISOBUTYL KETONE, N-BUTYL ALCOHOL, CYCLOHEXANONE, AND METHANOL; ALL SPENT SOLVENT MIXTURES/BLENDS CONTAINING, BEFORE USE, ONLY THE ABOVE SPENT NON-HALOGENATED SOLVENTS; AND ALL SPENT SOLVENT MIXTURES/BLENDS CONTAINING, BEFORE USE, ONE OR MORE OF THE ABOVE NON-HALOGENATED SOLVENTS, AND, A TOTAL OF TEN PERCENT OR MORE (BY VOLUME) OF ONE OR MORE OF THOSE SOLVENTS LISTED IN F001, F002, F004, AND F005, AND STILL BOTTOMS FROM THE RECOVERY OF THESE SPENT SOLVENTS AND SPENT SOLVENT MIXTURES.
  
- . Waste code: F005
- . Waste name: THE FOLLOWING SPENT NON-HALOGENATED SOLVENTS: TOLUENE, METHYL ETHYL KETONE, CARBON DISULFIDE, ISOBUTANOL, PYRIDINE, BENZENE, 2-ETHOXYETHANOL, AND 2-NITROPROPANE; ALL SPENT SOLVENT MIXTURES/BLENDS CONTAINING, BEFORE USE, A TOTAL OF TEN PERCENT OR MORE (BY VOLUME) OF ONE OR MORE OF THE ABOVE NON-HALOGENATED SOLVENTS OR THOSE SOLVENTS LISTED IN F001, F002, OR F004; AND STILL BOTTOMS FROM THE RECOVERY OF THESE SPENT SOLVENTS AND SPENT SOLVENT MIXTURES.
  
- . Waste code: P105
- . Waste name: SODIUM AZIDE
  
- . Waste code: U002
- . Waste name: ACETONE (l)

Map ID  
Direction  
Distance  
Elevation

MAP FINDINGS

Site

Database(s)

EDR ID Number  
EPA ID Number

**GENENCOR INTERNATIONAL (Continued)**

**1015732711**

. Waste code: U003  
. Waste name: ACETONITRILE (I,T)

. Waste code: U080  
. Waste name: METHANE, DICHLORO-

. Waste code: U123  
. Waste name: FORMIC ACID (C,T)

. Waste code: U154  
. Waste name: METHANOL (I)

Historical Generators:

Date form received by agency: 03/01/2014

Site name: GENENCOR INTERNATIONAL

Classification: Large Quantity Generator

. Waste code: 122  
. Waste name: Alkaline solution without metals (pH > 12.5)

. Waste code: 132  
. Waste name: Aqueous solution w/metals (< restricted levels and see waste code 121 for a list of metals)

. Waste code: 134  
. Waste name: Aqueous solution with <10% total organic residues

. Waste code: 135  
. Waste name: Unspecified aqueous solution

. Waste code: 141  
. Waste name: Off-specification, aged, or surplus inorganics

. Waste code: 181  
. Waste name: Other inorganic solid waste

. Waste code: 211  
. Waste name: Halogenated solvents (chloroform, methyl chloride, perchloroethylene, etc.)

. Waste code: 212  
. Waste name: Oxygenated solvents (acetone, butanol, ethyl acetate, etc.)

. Waste code: 213  
. Waste name: Hydrocarbon solvents (benzene, hexane, Stoddard, etc.)

. Waste code: 214  
. Waste name: Unspecified solvent mixture

. Waste code: 331  
. Waste name: Off-specification, aged, or surplus organics

. Waste code: 343  
. Waste name: Unspecified organic liquid mixture

. Waste code: 352  
. Waste name: Other organic solids

Map ID  
Direction  
Distance  
Elevation

MAP FINDINGS

Site

Database(s)

EDR ID Number  
EPA ID Number

**GENENCOR INTERNATIONAL (Continued)**

**1015732711**

- . Waste code: 551
- . Waste name: Laboratory waste chemicals
  
- . Waste code: 791
- . Waste name: Liquids with pH < 2
  
- . Waste code: 792
- . Waste name: Liquids with pH < 2 with metals
  
- . Waste code: D001
- . Waste name: IGNITABLE HAZARDOUS WASTES ARE THOSE WASTES WHICH HAVE A FLASHPOINT OF LESS THAN 140 DEGREES FAHRENHEIT AS DETERMINED BY A PENSKEY-MARTENS CLOSED CUP FLASH POINT TESTER. ANOTHER METHOD OF DETERMINING THE FLASH POINT OF A WASTE IS TO REVIEW THE MATERIAL SAFETY DATA SHEET, WHICH CAN BE OBTAINED FROM THE MANUFACTURER OR DISTRIBUTOR OF THE MATERIAL. LACQUER THINNER IS AN EXAMPLE OF A COMMONLY USED SOLVENT WHICH WOULD BE CONSIDERED AS IGNITABLE HAZARDOUS WASTE.
  
- . Waste code: D002
- . Waste name: A WASTE WHICH HAS A PH OF LESS THAN 2 OR GREATER THAN 12.5 IS CONSIDERED TO BE A CORROSIVE HAZARDOUS WASTE. SODIUM HYDROXIDE, A CAUSTIC SOLUTION WITH A HIGH PH, IS OFTEN USED BY INDUSTRIES TO CLEAN OR DEGREASE PARTS. HYDROCHLORIC ACID, A SOLUTION WITH A LOW PH, IS USED BY MANY INDUSTRIES TO CLEAN METAL PARTS PRIOR TO PAINTING. WHEN THESE CAUSTIC OR ACID SOLUTIONS BECOME CONTAMINATED AND MUST BE DISPOSED, THE WASTE WOULD BE A CORROSIVE HAZARDOUS WASTE.
  
- . Waste code: D003
- . Waste name: A MATERIAL IS CONSIDERED TO BE A REACTIVE HAZARDOUS WASTE IF IT IS NORMALLY UNSTABLE, REACTS VIOLENTLY WITH WATER, GENERATES TOXIC GASES WHEN EXPOSED TO WATER OR CORROSIVE MATERIALS, OR IF IT IS CAPABLE OF DETONATION OR EXPLOSION WHEN EXPOSED TO HEAT OR A FLAME. ONE EXAMPLE OF SUCH WASTE WOULD BY WASTE GUNPOWDER.
  
- . Waste code: D004
- . Waste name: ARSENIC
  
- . Waste code: D007
- . Waste name: CHROMIUM
  
- . Waste code: D008
- . Waste name: LEAD
  
- . Waste code: D009
- . Waste name: MERCURY
  
- . Waste code: D011
- . Waste name: SILVER
  
- . Waste code: D022
- . Waste name: CHLOROFORM
  
- . Waste code: F003
- . Waste name: THE FOLLOWING SPENT NON-HALOGENATED SOLVENTS: XYLENE, ACETONE, ETHYL ACETATE, ETHYL BENZENE, ETHYL ETHER, METHYL ISOBUTYL KETONE, N-BUTYL ALCOHOL, CYCLOHEXANONE, AND METHANOL; ALL SPENT SOLVENT MIXTURES/BLENDS CONTAINING, BEFORE USE, ONLY THE ABOVE SPENT

Map ID  
Direction  
Distance  
Elevation

MAP FINDINGS

Site

Database(s)

EDR ID Number  
EPA ID Number

**GENENCOR INTERNATIONAL (Continued)**

**1015732711**

NON-HALOGENATED SOLVENTS; AND ALL SPENT SOLVENT MIXTURES/BLENDS CONTAINING, BEFORE USE, ONE OR MORE OF THE ABOVE NON-HALOGENATED SOLVENTS, AND, A TOTAL OF TEN PERCENT OR MORE (BY VOLUME) OF ONE OR MORE OF THOSE SOLVENTS LISTED IN F001, F002, F004, AND F005, AND STILL BOTTOMS FROM THE RECOVERY OF THESE SPENT SOLVENTS AND SPENT SOLVENT MIXTURES.

. Waste code: P030  
. Waste name: CYANIDES (SOLUBLE CYANIDE SALTS), NOT OTHERWISE SPECIFIED

. Waste code: U002  
. Waste name: ACETONE (I)

. Waste code: U007  
. Waste name: ACRYLAMIDE

. Waste code: U011  
. Waste name: AMITROLE

. Waste code: U015  
. Waste name: AZASERINE

. Waste code: U044  
. Waste name: CHLOROFORM

. Waste code: U123  
. Waste name: FORMIC ACID (C,T)

. Waste code: U136  
. Waste name: ARSINIC ACID, DIMETHYL-

. Waste code: U154  
. Waste name: METHANOL (I)

. Waste code: U188  
. Waste name: PHENOL

. Waste code: U238  
. Waste name: CARBAMIC ACID, ETHYL ESTER

. Waste code: U328  
. Waste name: BENZENAMINE, 2-METHYL-

Date form received by agency: 02/29/2012

Site name: GENENCOR INTERNATIONAL

Classification: Large Quantity Generator

. Waste code: 122  
. Waste name: Alkaline solution without metals (pH > 12.5)

. Waste code: 123  
. Waste name: Unspecified alkaline solution

. Waste code: 134  
. Waste name: Aqueous solution with <10% total organic residues

. Waste code: 141

Map ID  
Direction  
Distance  
Elevation

MAP FINDINGS

Site

Database(s)

EDR ID Number  
EPA ID Number

**GENENCOR INTERNATIONAL (Continued)**

**1015732711**

- . Waste name: Off-specification, aged, or surplus inorganics
- . Waste code: 211
- . Waste name: Halogenated solvents (chloroform, methyl chloride, perchloroethylene, etc.)
- . Waste code: 212
- . Waste name: Oxygenated solvents (acetone, butanol, ethyl acetate, etc.)
- . Waste code: 214
- . Waste name: Unspecified solvent mixture
- . Waste code: 331
- . Waste name: Off-specification, aged, or surplus organics
- . Waste code: 352
- . Waste name: Other organic solids
- . Waste code: 551
- . Waste name: Laboratory waste chemicals
- . Waste code: 791
- . Waste name: Liquids with pH < 2
- . Waste code: 792
- . Waste name: Liquids with pH < 2 with metals
- . Waste code: D001
- . Waste name: IGNITABLE HAZARDOUS WASTES ARE THOSE WASTES WHICH HAVE A FLASHPOINT OF LESS THAN 140 DEGREES FAHRENHEIT AS DETERMINED BY A PENSKEY-MARTENS CLOSED CUP FLASH POINT TESTER. ANOTHER METHOD OF DETERMINING THE FLASH POINT OF A WASTE IS TO REVIEW THE MATERIAL SAFETY DATA SHEET, WHICH CAN BE OBTAINED FROM THE MANUFACTURER OR DISTRIBUTOR OF THE MATERIAL. LACQUER THINNER IS AN EXAMPLE OF A COMMONLY USED SOLVENT WHICH WOULD BE CONSIDERED AS IGNITABLE HAZARDOUS WASTE.
- . Waste code: D002
- . Waste name: A WASTE WHICH HAS A PH OF LESS THAN 2 OR GREATER THAN 12.5 IS CONSIDERED TO BE A CORROSIVE HAZARDOUS WASTE. SODIUM HYDROXIDE, A CAUSTIC SOLUTION WITH A HIGH PH, IS OFTEN USED BY INDUSTRIES TO CLEAN OR DEGREASE PARTS. HYDROCHLORIC ACID, A SOLUTION WITH A LOW PH, IS USED BY MANY INDUSTRIES TO CLEAN METAL PARTS PRIOR TO PAINTING. WHEN THESE CAUSTIC OR ACID SOLUTIONS BECOME CONTAMINATED AND MUST BE DISPOSED, THE WASTE WOULD BE A CORROSIVE HAZARDOUS WASTE.
- . Waste code: D003
- . Waste name: A MATERIAL IS CONSIDERED TO BE A REACTIVE HAZARDOUS WASTE IF IT IS NORMALLY UNSTABLE, REACTS VIOLENTLY WITH WATER, GENERATES TOXIC GASES WHEN EXPOSED TO WATER OR CORROSIVE MATERIALS, OR IF IT IS CAPABLE OF DETONATION OR EXPLOSION WHEN EXPOSED TO HEAT OR A FLAME. ONE EXAMPLE OF SUCH WASTE WOULD BY WASTE GUNPOWDER.
- . Waste code: D004
- . Waste name: ARSENIC
- . Waste code: D005
- . Waste name: BARIUM



Map ID  
Direction  
Distance  
Elevation

MAP FINDINGS

Site

Database(s)

EDR ID Number  
EPA ID Number

**GENENCOR INTERNATIONAL (Continued)**

**1015732711**

- . Waste code: D011
- . Waste name: SILVER
  
- . Waste code: D022
- . Waste name: CHLOROFORM
  
- . Waste code: F002
- . Waste name: THE FOLLOWING SPENT HALOGENATED SOLVENTS: TETRACHLOROETHYLENE, METHYLENE CHLORIDE, TRICHLOROETHYLENE, 1,1,1-TRICHLOROETHANE, CHLOROBENZENE, 1,1,2-TRICHLORO-1,2,2-TRIFLUOROETHANE, ORTHO-DICHLOROBENZENE, TRICHLOROFLUOROMETHANE, AND 1,1,2-TRICHLOROETHANE; ALL SPENT SOLVENT MIXTURES/BLENDS CONTAINING, BEFORE USE, A TOTAL OF TEN PERCENT OR MORE (BY VOLUME) OF ONE OR MORE OF THE ABOVE HALOGENATED SOLVENTS OR THOSE LISTED IN F001, F004, OR F005, AND STILL BOTTOMS FROM THE RECOVERY OF THESE SPENT SOLVENTS AND SPENT SOLVENT MIXTURES.
  
- . Waste code: F003
- . Waste name: THE FOLLOWING SPENT NON-HALOGENATED SOLVENTS: XYLENE, ACETONE, ETHYL ACETATE, ETHYL BENZENE, ETHYL ETHER, METHYL ISOBUTYL KETONE, N-BUTYL ALCOHOL, CYCLOHEXANONE, AND METHANOL; ALL SPENT SOLVENT MIXTURES/BLENDS CONTAINING, BEFORE USE, ONLY THE ABOVE SPENT NON-HALOGENATED SOLVENTS; AND ALL SPENT SOLVENT MIXTURES/BLENDS CONTAINING, BEFORE USE, ONE OR MORE OF THE ABOVE NON-HALOGENATED SOLVENTS, AND, A TOTAL OF TEN PERCENT OR MORE (BY VOLUME) OF ONE OR MORE OF THOSE SOLVENTS LISTED IN F001, F002, F004, AND F005, AND STILL BOTTOMS FROM THE RECOVERY OF THESE SPENT SOLVENTS AND SPENT SOLVENT MIXTURES.
  
- . Waste code: F005
- . Waste name: THE FOLLOWING SPENT NON-HALOGENATED SOLVENTS: TOLUENE, METHYL ETHYL KETONE, CARBON DISULFIDE, ISOBUTANOL, PYRIDINE, BENZENE, 2-ETHOXYETHANOL, AND 2-NITROPROPANE; ALL SPENT SOLVENT MIXTURES/BLENDS CONTAINING, BEFORE USE, A TOTAL OF TEN PERCENT OR MORE (BY VOLUME) OF ONE OR MORE OF THE ABOVE NON-HALOGENATED SOLVENTS OR THOSE SOLVENTS LISTED IN F001, F002, OR F004; AND STILL BOTTOMS FROM THE RECOVERY OF THESE SPENT SOLVENTS AND SPENT SOLVENT MIXTURES.
  
- . Waste code: P014
- . Waste name: BENZENETHIOL
  
- . Waste code: P022
- . Waste name: CARBON DISULFIDE
  
- . Waste code: P057
- . Waste name: ACETAMIDE, 2-FLUORO-
  
- . Waste code: P105
- . Waste name: SODIUM AZIDE
  
- . Waste code: U003
- . Waste name: ACETONITRILE (I,T)
  
- . Waste code: U007
- . Waste name: ACRYLAMIDE
  
- . Waste code: U009

Map ID  
Direction  
Distance  
Elevation

MAP FINDINGS

Site

Database(s)

EDR ID Number  
EPA ID Number

**GENENCOR INTERNATIONAL (Continued)**

**1015732711**

- . Waste name: ACRYLONITRILE
- . Waste code: U123
- . Waste name: FORMIC ACID (C,T)
- . Waste code: U136
- . Waste name: ARSINIC ACID, DIMETHYL-
- . Waste code: U170
- . Waste name: P-NITROPHENOL
- . Waste code: U188
- . Waste name: PHENOL
- . Waste code: U219
- . Waste name: THIOUREA
- . Waste code: U239
- . Waste name: BENZENE, DIMETHYL- (I,T)
- . Waste code: U271
- . Waste name: BENOMYL (OR) CARBAMIC ACID, [1-(BUTYLAMINO)CARBONYL]-1H-BENZIMIDAZOL-2-YL]-, METHYL ESTER

Date form received by agency: 09/23/2010

Site name: GENENCOR, A DANISCO DIVISION

Classification: Large Quantity Generator

- . Waste code: D001
- . Waste name: IGNITABLE HAZARDOUS WASTES ARE THOSE WASTES WHICH HAVE A FLASHPOINT OF LESS THAN 140 DEGREES FAHRENHEIT AS DETERMINED BY A PENSKEY-MARTENS CLOSED CUP FLASH POINT TESTER. ANOTHER METHOD OF DETERMINING THE FLASH POINT OF A WASTE IS TO REVIEW THE MATERIAL SAFETY DATA SHEET, WHICH CAN BE OBTAINED FROM THE MANUFACTURER OR DISTRIBUTOR OF THE MATERIAL. LACQUER THINNER IS AN EXAMPLE OF A COMMONLY USED SOLVENT WHICH WOULD BE CONSIDERED AS IGNITABLE HAZARDOUS WASTE.
- . Waste code: D002
- . Waste name: A WASTE WHICH HAS A PH OF LESS THAN 2 OR GREATER THAN 12.5 IS CONSIDERED TO BE A CORROSIVE HAZARDOUS WASTE. SODIUM HYDROXIDE, A CAUSTIC SOLUTION WITH A HIGH PH, IS OFTEN USED BY INDUSTRIES TO CLEAN OR DEGREASE PARTS. HYDROCHLORIC ACID, A SOLUTION WITH A LOW PH, IS USED BY MANY INDUSTRIES TO CLEAN METAL PARTS PRIOR TO PAINTING. WHEN THESE CAUSTIC OR ACID SOLUTIONS BECOME CONTAMINATED AND MUST BE DISPOSED, THE WASTE WOULD BE A CORROSIVE HAZARDOUS WASTE.
- . Waste code: D003
- . Waste name: A MATERIAL IS CONSIDERED TO BE A REACTIVE HAZARDOUS WASTE IF IT IS NORMALLY UNSTABLE, REACTS VIOLENTLY WITH WATER, GENERATES TOXIC GASES WHEN EXPOSED TO WATER OR CORROSIVE MATERIALS, OR IF IT IS CAPABLE OF DETONATION OR EXPLOSION WHEN EXPOSED TO HEAT OR A FLAME. ONE EXAMPLE OF SUCH WASTE WOULD BY WASTE GUNPOWDER.
- . Waste code: D009
- . Waste name: MERCURY
- . Waste code: D010

Map ID  
Direction  
Distance  
Elevation

MAP FINDINGS

Site

Database(s)

EDR ID Number  
EPA ID Number

**GENENCOR INTERNATIONAL (Continued)**

**1015732711**

. Waste name: SELENIUM

. Waste code: D011  
. Waste name: SILVER

. Waste code: D022  
. Waste name: CHLOROFORM

. Waste code: F003  
. Waste name: THE FOLLOWING SPENT NON-HALOGENATED SOLVENTS: XYLENE, ACETONE, ETHYL ACETATE, ETHYL BENZENE, ETHYL ETHER, METHYL ISOBUTYL KETONE, N-BUTYL ALCOHOL, CYCLOHEXANONE, AND METHANOL; ALL SPENT SOLVENT MIXTURES/BLENDS CONTAINING, BEFORE USE, ONLY THE ABOVE SPENT NON-HALOGENATED SOLVENTS; AND ALL SPENT SOLVENT MIXTURES/BLENDS CONTAINING, BEFORE USE, ONE OR MORE OF THE ABOVE NON-HALOGENATED SOLVENTS, AND, A TOTAL OF TEN PERCENT OR MORE (BY VOLUME) OF ONE OR MORE OF THOSE SOLVENTS LISTED IN F001, F002, F004, AND F005, AND STILL BOTTOMS FROM THE RECOVERY OF THESE SPENT SOLVENTS AND SPENT SOLVENT MIXTURES.

. Waste code: F005  
. Waste name: THE FOLLOWING SPENT NON-HALOGENATED SOLVENTS: TOLUENE, METHYL ETHYL KETONE, CARBON DISULFIDE, ISOBUTANOL, PYRIDINE, BENZENE, 2-ETHOXYETHANOL, AND 2-NITROPROPANE; ALL SPENT SOLVENT MIXTURES/BLENDS CONTAINING, BEFORE USE, A TOTAL OF TEN PERCENT OR MORE (BY VOLUME) OF ONE OR MORE OF THE ABOVE NON-HALOGENATED SOLVENTS OR THOSE SOLVENTS LISTED IN F001, F002, OR F004; AND STILL BOTTOMS FROM THE RECOVERY OF THESE SPENT SOLVENTS AND SPENT SOLVENT MIXTURES.

. Waste code: P030  
. Waste name: CYANIDES (SOLUBLE CYANIDE SALTS), NOT OTHERWISE SPECIFIED

. Waste code: P094  
. Waste name: PHORATE

. Waste code: U002  
. Waste name: ACETONE (I)

. Waste code: U003  
. Waste name: ACETONITRILE (I,T)

. Waste code: U015  
. Waste name: AZASERINE

. Waste code: U044  
. Waste name: CHLOROFORM

. Waste code: U080  
. Waste name: METHANE, DICHLORO-

. Waste code: U119  
. Waste name: ETHYL METHANESULFONATE

. Waste code: U123  
. Waste name: FORMIC ACID (C,T)

. Waste code: U134

Map ID  
Direction  
Distance  
Elevation

MAP FINDINGS

Site

Database(s)

EDR ID Number  
EPA ID Number

**GENENCOR INTERNATIONAL (Continued)**

**1015732711**

- . Waste name: HYDROFLUORIC ACID (C,T)
- . Waste code: U147
- . Waste name: 2,5-FURANDIONE
- . Waste code: U213
- . Waste name: FURAN, TETRAHYDRO-(I)
- . Waste code: U219
- . Waste name: THIOUREA
- . Waste code: U271
- . Waste name: BENOMYL (OR) CARBAMIC ACID, [1-[(BUTYLAMINO)CARBONYL]-1H-BENZIMIDAZOL-2-YL]-, METHYL ESTER
- . Waste code: U359
- . Waste name: ETHANOL, 2-ETHOXY-
- . Waste code: U404
- . Waste name: ETHANAMINE, N,N-DIETHYL- (OR) TRIETHYLAMINE

Date form received by agency: 07/20/2009  
Site name: DANISCO US INC  
Classification: Small Quantity Generator

- . Waste code: D001
- . Waste name: IGNITABLE HAZARDOUS WASTES ARE THOSE WASTES WHICH HAVE A FLASHPOINT OF LESS THAN 140 DEGREES FAHRENHEIT AS DETERMINED BY A PENSKY-MARTENS CLOSED CUP FLASH POINT TESTER. ANOTHER METHOD OF DETERMINING THE FLASH POINT OF A WASTE IS TO REVIEW THE MATERIAL SAFETY DATA SHEET, WHICH CAN BE OBTAINED FROM THE MANUFACTURER OR DISTRIBUTOR OF THE MATERIAL. LACQUER THINNER IS AN EXAMPLE OF A COMMONLY USED SOLVENT WHICH WOULD BE CONSIDERED AS IGNITABLE HAZARDOUS WASTE.
- . Waste code: D002
- . Waste name: A WASTE WHICH HAS A PH OF LESS THAN 2 OR GREATER THAN 12.5 IS CONSIDERED TO BE A CORROSIVE HAZARDOUS WASTE. SODIUM HYDROXIDE, A CAUSTIC SOLUTION WITH A HIGH PH, IS OFTEN USED BY INDUSTRIES TO CLEAN OR DEGREASE PARTS. HYDROCHLORIC ACID, A SOLUTION WITH A LOW PH, IS USED BY MANY INDUSTRIES TO CLEAN METAL PARTS PRIOR TO PAINTING. WHEN THESE CAUSTIC OR ACID SOLUTIONS BECOME CONTAMINATED AND MUST BE DISPOSED, THE WASTE WOULD BE A CORROSIVE HAZARDOUS WASTE.
- . Waste code: D003
- . Waste name: A MATERIAL IS CONSIDERED TO BE A REACTIVE HAZARDOUS WASTE IF IT IS NORMALLY UNSTABLE, REACTS VIOLENTLY WITH WATER, GENERATES TOXIC GASES WHEN EXPOSED TO WATER OR CORROSIVE MATERIALS, OR IF IT IS CAPABLE OF DETONATION OR EXPLOSION WHEN EXPOSED TO HEAT OR A FLAME. ONE EXAMPLE OF SUCH WASTE WOULD BY WASTE GUNPOWDER.
- . Waste code: D009
- . Waste name: MERCURY
- . Waste code: D010
- . Waste name: SELENIUM
- . Waste code: D011

Map ID  
Direction  
Distance  
Elevation

MAP FINDINGS

Site

Database(s)

EDR ID Number  
EPA ID Number

**GENENCOR INTERNATIONAL (Continued)**

**1015732711**

. Waste name: SILVER

. Waste code: D022

. Waste name: CHLOROFORM

. Waste code: F002

. Waste name: THE FOLLOWING SPENT HALOGENATED SOLVENTS: TETRACHLOROETHYLENE, METHYLENE CHLORIDE, TRICHLOROETHYLENE, 1,1,1-TRICHLOROETHANE, CHLOROBENZENE, 1,1,2-TRICHLORO-1,2,2-TRIFLUOROETHANE, ORTHO-DICHLOROBENZENE, TRICHLOROFLUOROMETHANE, AND 1,1,2-TRICHLOROETHANE; ALL SPENT SOLVENT MIXTURES/BLENDS CONTAINING, BEFORE USE, A TOTAL OF TEN PERCENT OR MORE (BY VOLUME) OF ONE OR MORE OF THE ABOVE HALOGENATED SOLVENTS OR THOSE LISTED IN F001, F004, OR F005, AND STILL BOTTOMS FROM THE RECOVERY OF THESE SPENT SOLVENTS AND SPENT SOLVENT MIXTURES.

. Waste code: F003

. Waste name: THE FOLLOWING SPENT NON-HALOGENATED SOLVENTS: XYLENE, ACETONE, ETHYL ACETATE, ETHYL BENZENE, ETHYL ETHER, METHYL ISOBUTYL KETONE, N-BUTYL ALCOHOL, CYCLOHEXANONE, AND METHANOL; ALL SPENT SOLVENT MIXTURES/BLENDS CONTAINING, BEFORE USE, ONLY THE ABOVE SPENT NON-HALOGENATED SOLVENTS; AND ALL SPENT SOLVENT MIXTURES/BLENDS CONTAINING, BEFORE USE, ONE OR MORE OF THE ABOVE NON-HALOGENATED SOLVENTS, AND, A TOTAL OF TEN PERCENT OR MORE (BY VOLUME) OF ONE OR MORE OF THOSE SOLVENTS LISTED IN F001, F002, F004, AND F005, AND STILL BOTTOMS FROM THE RECOVERY OF THESE SPENT SOLVENTS AND SPENT SOLVENT MIXTURES.

. Waste code: P094

. Waste name: PHORATE

. Waste code: U003

. Waste name: ACETONITRILE (I,T)

. Waste code: U044

. Waste name: CHLOROFORM

. Waste code: U108

. Waste name: 1,4-DIETHYLENEOXIDE

. Waste code: U123

. Waste name: FORMIC ACID (C,T)

. Waste code: U134

. Waste name: HYDROFLUORIC ACID (C,T)

. Waste code: U147

. Waste name: 2,5-FURANDIONE

. Waste code: U154

. Waste name: METHANOL (I)

. Waste code: U165

. Waste name: NAPHTHALENE

. Waste code: U188

. Waste name: PHENOL

Map ID  
Direction  
Distance  
Elevation

MAP FINDINGS

Site

Database(s)

EDR ID Number  
EPA ID Number

**GENENCOR INTERNATIONAL (Continued)**

**1015732711**

- . Waste code: U219
- . Waste name: THIOUREA
  
- . Waste code: U271
- . Waste name: BENOMYL (OR) CARBAMIC ACID, [1-[(BUTYLAMINO)CARBONYL]-1H-BENZIMIDAZOL-2-YL]-, METHYL ESTER
  
- . Waste code: U404
- . Waste name: ETHANAMINE, N,N-DIETHYL- (OR) TRIETHYLAMINE

Date form received by agency: 09/01/1996  
Site name: GENENCOR INTERNATIONAL  
Classification: Large Quantity Generator

Date form received by agency: 09/01/1996  
Site name: GENENCOR INTERNATIONAL  
Classification: Small Quantity Generator

Date form received by agency: 02/08/1996  
Site name: GENENCOR INTERNATIONAL  
Classification: Small Quantity Generator

Biennial Reports:

Last Biennial Reporting Year: 2017

Annual Waste Handled:

- Waste code: D001
- Waste name: IGNITABLE HAZARDOUS WASTES ARE THOSE WASTES WHICH HAVE A FLASHPOINT OF LESS THAN 140 DEGREES FAHRENHEIT AS DETERMINED BY A PENSKY-MARTENS CLOSED CUP FLASH POINT TESTER. ANOTHER METHOD OF DETERMINING THE FLASH POINT OF A WASTE IS TO REVIEW THE MATERIAL SAFETY DATA SHEET, WHICH CAN BE OBTAINED FROM THE MANUFACTURER OR DISTRIBUTOR OF THE MATERIAL. LACQUER THINNER IS AN EXAMPLE OF A COMMONLY USED SOLVENT WHICH WOULD BE CONSIDERED AS IGNITABLE HAZARDOUS WASTE.
- Amount (Lbs): 5605
  
- Waste code: D002
- Waste name: A WASTE WHICH HAS A PH OF LESS THAN 2 OR GREATER THAN 12.5 IS CONSIDERED TO BE A CORROSIVE HAZARDOUS WASTE. SODIUM HYDROXIDE, A CAUSTIC SOLUTION WITH A HIGH PH, IS OFTEN USED BY INDUSTRIES TO CLEAN OR DEGREASE PARTS. HYDROCHLORIC ACID, A SOLUTION WITH A LOW PH, IS USED BY MANY INDUSTRIES TO CLEAN METAL PARTS PRIOR TO PAINTING. WHEN THESE CAUSTIC OR ACID SOLUTIONS BECOME CONTAMINATED AND MUST BE DISPOSED, THE WASTE WOULD BE A CORROSIVE HAZARDOUS WASTE.
- Amount (Lbs): 14576
  
- Waste code: D003
- Waste name: A MATERIAL IS CONSIDERED TO BE A REACTIVE HAZARDOUS WASTE IF IT IS NORMALLY UNSTABLE, REACTS VIOLENTLY WITH WATER, GENERATES TOXIC GASES WHEN EXPOSED TO WATER OR CORROSIVE MATERIALS, OR IF IT IS CAPABLE OF DETONATION OR EXPLOSION WHEN EXPOSED TO HEAT OR A FLAME. ONE EXAMPLE OF SUCH WASTE WOULD BY WASTE GUNPOWDER.
- Amount (Lbs): 106
  
- Waste code: D005
- Waste name: BARIUM
- Amount (Lbs): 11

Map ID  
Direction  
Distance  
Elevation

MAP FINDINGS

Site

Database(s)

EDR ID Number  
EPA ID Number

**GENENCOR INTERNATIONAL (Continued)**

**1015732711**

Waste code: D009  
Waste name: MERCURY  
Amount (Lbs): 7

Waste code: D022  
Waste name: CHLOROFORM  
Amount (Lbs): 933

Waste code: D038  
Waste name: PYRIDINE  
Amount (Lbs): 143

Waste code: F001  
Waste name: THE FOLLOWING SPENT HALOGENATED SOLVENTS USED IN DEGREASING: TETRACHLOROETHYLENE, TRICHLOROETHYLENE, METHYLENE CHLORIDE, 1,1,1-TRICHLOROETHANE, CARBON TETRACHLORIDE, AND CHLORINATED FLUOROCARBONS; ALL SPENT SOLVENT MIXTURES/BLENDS USED IN DEGREASING CONTAINING, BEFORE USE, A TOTAL OF TEN PERCENT OR MORE (BY VOLUME) OF ONE OR MORE OF THE ABOVE HALOGENATED SOLVENTS OR THOSE SOLVENTS LISTED IN F002, F004, AND F005, AND STILL BOTTOMS FROM THE RECOVERY OF THESE SPENT SOLVENTS AND SPENT SOLVENT MIXTURES.  
Amount (Lbs): 2334

Waste code: F002  
Waste name: THE FOLLOWING SPENT HALOGENATED SOLVENTS: TETRACHLOROETHYLENE, METHYLENE CHLORIDE, TRICHLOROETHYLENE, 1,1,1-TRICHLOROETHANE, CHLOROBENZENE, 1,1,2-TRICHLORO-1,2,2-TRIFLUOROETHANE, ORTHO-DICHLOROBENZENE, TRICHLOROFLUOROMETHANE, AND 1,1,2-TRICHLOROETHANE; ALL SPENT SOLVENT MIXTURES/BLENDS CONTAINING, BEFORE USE, A TOTAL OF TEN PERCENT OR MORE (BY VOLUME) OF ONE OR MORE OF THE ABOVE HALOGENATED SOLVENTS OR THOSE LISTED IN F001, F004, OR F005, AND STILL BOTTOMS FROM THE RECOVERY OF THESE SPENT SOLVENTS AND SPENT SOLVENT MIXTURES.  
Amount (Lbs): 5

Waste code: F003  
Waste name: THE FOLLOWING SPENT NON-HALOGENATED SOLVENTS: XYLENE, ACETONE, ETHYL ACETATE, ETHYL BENZENE, ETHYL ETHER, METHYL ISOBUTYL KETONE, N-BUTYL ALCOHOL, CYCLOHEXANONE, AND METHANOL; ALL SPENT SOLVENT MIXTURES/BLENDS CONTAINING, BEFORE USE, ONLY THE ABOVE SPENT NON-HALOGENATED SOLVENTS; AND ALL SPENT SOLVENT MIXTURES/BLENDS CONTAINING, BEFORE USE, ONE OR MORE OF THE ABOVE NON-HALOGENATED SOLVENTS, AND, A TOTAL OF TEN PERCENT OR MORE (BY VOLUME) OF ONE OR MORE OF THOSE SOLVENTS LISTED IN F001, F002, F004, AND F005, AND STILL BOTTOMS FROM THE RECOVERY OF THESE SPENT SOLVENTS AND SPENT SOLVENT MIXTURES.  
Amount (Lbs): 2082

Waste code: F005  
Waste name: THE FOLLOWING SPENT NON-HALOGENATED SOLVENTS: TOLUENE, METHYL ETHYL KETONE, CARBON DISULFIDE, ISOBUTANOL, PYRIDINE, BENZENE, 2-ETHOXYETHANOL, AND 2-NITROPROPANE; ALL SPENT SOLVENT MIXTURES/BLENDS CONTAINING, BEFORE USE, A TOTAL OF TEN PERCENT OR MORE (BY VOLUME) OF ONE OR MORE OF THE ABOVE NON-HALOGENATED SOLVENTS OR THOSE SOLVENTS LISTED IN F001, F002, OR F004; AND STILL BOTTOMS FROM THE RECOVERY OF THESE SPENT SOLVENTS AND SPENT SOLVENT MIXTURES.  
Amount (Lbs): 384

Map ID  
Direction  
Distance  
Elevation

MAP FINDINGS

Site

Database(s)

EDR ID Number  
EPA ID Number

**GENENCOR INTERNATIONAL (Continued)**

**1015732711**

Waste code: P105  
Waste name: SODIUM AZIDE  
Amount (Lbs): 42

Waste code: U002  
Waste name: ACETONE (I)  
Amount (Lbs): 58

Waste code: U003  
Waste name: ACETONITRILE (I,T)  
Amount (Lbs): 299

Waste code: U080  
Waste name: METHANE, DICHLORO-  
Amount (Lbs): 42

Waste code: U123  
Waste name: FORMIC ACID (C,T)  
Amount (Lbs): 251

Waste code: U154  
Waste name: METHANOL (I)  
Amount (Lbs): 40

Violation Status: No violations found

**NY MANIFEST:**

Country: USA  
EPA ID: CAD028874253  
Facility Status: Not reported  
Location Address 1: 925 PAGE MILL ROAD  
Code: BP  
Location Address 2: Not reported  
Total Tanks: Not reported  
Location City: PALO ALTO  
Location State: CA  
Location Zip: 94304  
Location Zip 4: Not reported

**NY MANIFEST:**

EPAID: CAD028874253  
Mailing Name: EASTMAN KODAK COMPANY  
Mailing Contact: EASTMAN KODAK COMPANY  
Mailing Address 1: 925 PAGE MILL ROAD  
Mailing Address 2: Not reported  
Mailing City: PALO ALTO  
Mailing State: CA  
Mailing Zip: 94304  
Mailing Zip 4: Not reported  
Mailing Country: USA  
Mailing Phone: 4154947555

**NY MANIFEST:**

Document ID: NYB4814118  
Manifest Status: C  
seq: Not reported  
Year: 1994



Map ID  
Direction  
Distance  
Elevation

MAP FINDINGS

Site

Database(s)

EDR ID Number  
EPA ID Number

**GENENCOR INTERNATIONAL (Continued)**

**1015732711**

Trans1 State ID: 12076PNY  
Trans2 State ID: Not reported  
Generator Ship Date: 12/14/1994  
Trans1 Recv Date: 12/14/1994  
Trans2 Recv Date: / /  
TSD Site Recv Date: 12/20/1994  
Part A Recv Date: 12/28/1994  
Part B Recv Date: 01/04/1995  
Generator EPA ID: CAD028874253  
Trans1 EPA ID: NYD980769947  
Trans2 EPA ID: Not reported  
TSD ID 1: NYD980592497  
TSD ID 2: Not reported  
Manifest Tracking Number: Not reported  
Import Indicator: Not reported  
Export Indicator: Not reported  
Discr Quantity Indicator: Not reported  
Discr Type Indicator: Not reported  
Discr Residue Indicator: Not reported  
Discr Partial Reject Indicator: Not reported  
Discr Full Reject Indicator: Not reported  
Manifest Ref Number: Not reported  
Alt Facility RCRA ID: Not reported  
Alt Facility Sign Date: Not reported  
MGMT Method Type Code: Not reported  
Waste Code: D008 - LEAD 5.0 MG/L TCLP  
Waste Code: Not reported  
Waste Code: Not reported  
Waste Code: Not reported  
Waste Code: Not reported  
Waste Code: Not reported  
Quantity: 00030  
Units: G - Gallons (liquids only)\* (8.3 pounds)  
Number of Containers: 001  
Container Type: DF - Fiberboard or plastic drums (glass)  
Handling Method: T Chemical, physical, or biological treatment.  
Specific Gravity: 100

[Click this hyperlink](#) while viewing on your computer to access  
-1 additional NY MANIFEST: record(s) in the EDR Site Report.

**BE646**  
**SW**  
**1/4-1/2**  
**0.306 mi.**  
**1615 ft.**

**GENENCOR A DANISCO DIVISION**  
**925 PAGE MILL RD**  
**PALO ALTO, CA 94304**

**CA HAZNET S113000201**  
**N/A**

**Site 17 of 24 in cluster BE**

**Relative:**  
**Higher**

HAZNET:

**Actual:**  
**43 ft.**

envid: S113000201  
Year: 2016  
GEPAID: CAD028874253  
Contact: DAVID SHOAF  
Telephone: 6508464041  
Mailing Name: Not reported  
Mailing Address: 925 PAGE MILL RD  
Mailing City,St,Zip: PALO ALTO, CA 943040000  
Gen County: Santa Clara

Map ID  
Direction  
Distance  
Elevation

MAP FINDINGS

Site

Database(s)

EDR ID Number  
EPA ID Number

**GENENCOR A DANISCO DIVISION (Continued)**

**S113000201**

TSD EPA ID: TXD000838896  
TSD County: 99  
Waste Category: Liquids with pH <= 2  
Disposal Method: Incineration--Thermal Destruction Other Than Use As A Fuel  
Tons: 0.444  
Cat Decode: Liquids with pH <= 2  
Method Decode: Incineration--Thermal Destruction Other Than Use As A Fuel  
Facility County: Santa Clara

envid: S113000201  
Year: 2016  
GEPaid: CAD028874253  
Contact: DAVID SHOAF  
Telephone: 6508464041  
Mailing Name: Not reported  
Mailing Address: 925 PAGE MILL RD  
Mailing City,St,Zip: PALO ALTO, CA 943040000  
Gen County: Santa Clara  
TSD EPA ID: CAT080014079  
TSD County: Contra Costa  
Waste Category: Unspecified aqueous solution  
Disposal Method: Storage, Bulking, And/Or Transfer Off Site--No Treatment/Reovery (H010-H129) Or (H131-H135)  
Tons: 0.699  
Cat Decode: Unspecified aqueous solution  
Method Decode: Storage, Bulking, And/Or Transfer Off Site--No Treatment/Reovery (H010-H129) Or (H131-H135)  
Facility County: Santa Clara

envid: S113000201  
Year: 2016  
GEPaid: CAD028874253  
Contact: DAVID SHOAF  
Telephone: 6508464041  
Mailing Name: Not reported  
Mailing Address: 925 PAGE MILL RD  
Mailing City,St,Zip: PALO ALTO, CA 943040000  
Gen County: Santa Clara  
TSD EPA ID: CAT080014079  
TSD County: Contra Costa  
Waste Category: Off-specification, aged or surplus organics  
Disposal Method: Storage, Bulking, And/Or Transfer Off Site--No Treatment/Reovery (H010-H129) Or (H131-H135)  
Tons: 2.103  
Cat Decode: Off-specification, aged or surplus organics  
Method Decode: Storage, Bulking, And/Or Transfer Off Site--No Treatment/Reovery (H010-H129) Or (H131-H135)  
Facility County: Santa Clara

envid: S113000201  
Year: 2016  
GEPaid: CAD028874253  
Contact: DAVID SHOAF  
Telephone: 6508464041  
Mailing Name: Not reported  
Mailing Address: 925 PAGE MILL RD  
Mailing City,St,Zip: PALO ALTO, CA 943040000

Map ID  
 Direction  
 Distance  
 Elevation

MAP FINDINGS

Site

Database(s)

EDR ID Number  
 EPA ID Number

**GENENCOR A DANISCO DIVISION (Continued)**

**S113000201**

Gen County: Santa Clara  
 TSD EPA ID: CAT080014079  
 TSD County: Contra Costa  
 Waste Category: Other organic solids  
 Disposal Method: Storage, Bulking, And/Or Transfer Off Site--No Treatment/Reovery (H010-H129) Or (H131-H135)  
 Tons: 0.4165  
 Cat Decode: Other organic solids  
 Method Decode: Storage, Bulking, And/Or Transfer Off Site--No Treatment/Reovery (H010-H129) Or (H131-H135)  
 Facility County: Santa Clara

envid: S113000201  
 Year: 2016  
 GEPAID: CAD028874253  
 Contact: DAVID SHOAF  
 Telephone: 6508464041  
 Mailing Name: Not reported  
 Mailing Address: 925 PAGE MILL RD  
 Mailing City,St,Zip: PALO ALTO, CA 943040000  
 Gen County: Santa Clara  
 TSD EPA ID: CAT080014079  
 TSD County: Contra Costa  
 Waste Category: Laboratory waste chemicals  
 Disposal Method: Storage, Bulking, And/Or Transfer Off Site--No Treatment/Reovery (H010-H129) Or (H131-H135)  
 Tons: 0.251  
 Cat Decode: Laboratory waste chemicals  
 Method Decode: Storage, Bulking, And/Or Transfer Off Site--No Treatment/Reovery (H010-H129) Or (H131-H135)  
 Facility County: Santa Clara

[Click this hyperlink](#) while viewing on your computer to access 720 additional CA\_HAZNET: record(s) in the EDR Site Report.

**BE647**  
**SW**  
**1/4-1/2**  
**0.306 mi.**  
**1615 ft.**

**925 PAGE MILL ROAD**  
**PALO ALTO, CA 94303**  
**Site 18 of 24 in cluster BE**

**CA CHMIRS S100276361**  
**N/A**

**Relative:**  
**Higher**  
**Actual:**  
**43 ft.**

CHMIRS:  
 OES Incident Number: 9-5223  
 OES notification: 12/09/1999  
 OES Date: Not reported  
 OES Time: Not reported  
**Date Completed: Not reported**  
 Property Use: Not reported  
 Agency Id Number: Not reported  
 Agency Incident Number: Not reported  
 Time Notified: Not reported  
 Time Completed: Not reported  
 Surrounding Area: Not reported  
 Estimated Temperature: Not reported  
 Property Management: Not reported  
 More Than Two Substances Involved?: Not reported  
 Resp Agncy Personel # Of Decontaminated: Not reported  
 Responding Agency Personel # Of Injuries: Not reported

Map ID  
Direction  
Distance  
Elevation

MAP FINDINGS

Site

Database(s)

EDR ID Number  
EPA ID Number

(Continued)

S100276361

Responding Agency Personnel # Of Fatalities:	Not reported
Others Number Of Decontaminated:	Not reported
Others Number Of Injuries:	Not reported
Others Number Of Fatalities:	Not reported
Vehicle Make/year:	Not reported
Vehicle License Number:	Not reported
Vehicle State:	Not reported
Vehicle Id Number:	Not reported
CA DOT PUC/ICC Number:	Not reported
Company Name:	Not reported
Reporting Officer Name/ID:	Not reported
Report Date:	Not reported
Facility Telephone:	Not reported
Waterway Involved:	No
Waterway:	Not reported
Spill Site:	Not reported
Cleanup By:	Contractor
Containment:	Not reported
What Happened:	Not reported
Type:	Not reported
Measure:	Not reported
Other:	Not reported
Date/Time:	Not reported
Year:	1999
Agency:	IT Group
Incident Date:	12/7/199912:00:00 AM
Admin Agency:	Santa Clara County Health Department
Amount:	Not reported
Contained:	Yes
Site Type:	Merchant/Business
E Date:	Not reported
Substance:	Hydraulic fluid
Quarts:	1
Unknown:	0
Substance #2:	Not reported
Substance #3:	Not reported
Evacuations:	0
Number of Injuries:	0
Number of Fatalities:	0
#1 Pipeline:	Not reported
#2 Pipeline:	Not reported
#3 Pipeline:	Not reported
#1 Vessel >= 300 Tons:	Not reported
#2 Vessel >= 300 Tons:	Not reported
#3 Vessel >= 300 Tons:	Not reported
Evacs:	Not reported
Injuries:	Not reported
Fatals:	Not reported
Comments:	Not reported
Description:	Hydraulic fluid spilled from an unknown source and unknown cause on 925 Page Mill Road. A construction Company who is working at 845 Page Mill Road claims not to have spilled the oil but cleaned the spill.
OES Incident Number:	099327
OES notification:	Not reported

Map ID  
Direction  
Distance  
Elevation

MAP FINDINGS

Site

Database(s)

EDR ID Number  
EPA ID Number

(Continued)

S100276361

OES Date: Not reported  
OES Time: Not reported  
**Date Completed: 10-JUL-90**  
Property Use: 700  
Agency Id Number: 43060  
Agency Incident Number: 12212  
Time Notified: 1625  
Time Completed: 1722  
Surrounding Area: 962  
Estimated Temperature: 80  
Property Management: P  
More Than Two Substances Involved?: N  
Resp Agency Personel # Of Decontaminated: 0  
Responding Agency Personel # Of Injuries: 0  
Responding Agency Personel # Of Fatalities: 0  
Others Number Of Decontaminated: 0  
Others Number Of Injuries: 0  
Others Number Of Fatalities: 0  
Vehicle Make/year: Not reported  
Vehicle License Number: Not reported  
Vehicle State: Not reported  
Vehicle Id Number: Not reported  
CA DOT PUC/ICC Number: Not reported  
Company Name: Not reported  
Reporting Officer Name/ID: CAPT. ALAN RUSH/067  
Report Date: 12-JUL-90  
Facility Telephone: 415 329-2102  
Waterway Involved: Not reported  
Waterway: Not reported  
Spill Site: Not reported  
Cleanup By: Not reported  
Containment: Not reported  
What Happened: Not reported  
Type: Not reported  
Measure: Not reported  
Other: Not reported  
Date/Time: Not reported  
Year: 88-92  
Agency: Not reported  
Incident Date: 10-JUL-90  
Admin Agency: Not reported  
Amount: Not reported  
Contained: Not reported  
Site Type: Not reported  
E Date: 23-MAY-91  
Substance: Not reported  
Unknown: Not reported  
Substance #2: Not reported  
Substance #3: Not reported  
Evacuations: Not reported  
Number of Injuries: Not reported  
Number of Fatalities: Not reported  
#1 Pipeline: Not reported  
#2 Pipeline: Not reported  
#3 Pipeline: Not reported  
#1 Vessel >= 300 Tons: Not reported  
#2 Vessel >= 300 Tons: Not reported

Map ID  
 Direction  
 Distance  
 Elevation

MAP FINDINGS

Site

Database(s)

EDR ID Number  
 EPA ID Number

**(Continued)**

**S100276361**

#3 Vessel >= 300 Tons:	Not reported
Evacs:	Not reported
Injuries:	Not reported
Fatals:	Not reported
Comments:	Y
Description:	Not reported

**BE648**  
**SW**  
 1/4-1/2  
 0.306 mi.  
 1615 ft.

**GENENCOR INT**  
**975 PAGE MILL RD**  
**PALO ALTO, CA 94304**  
**Site 19 of 24 in cluster BE**

**CA CIWQS** **S121640638**  
**N/A**

**Relative:**  
**Higher**  
**Actual:**  
**43 ft.**

**CIWQS:**  
 Agency: Stanford Management Co  
 Agency Address: 2770 Sand Hill Rd, Menlo Park, CA 94025  
 Place/Project Type: Construction - Commercial  
 SIC/NAICS: Not reported  
 Region: 2  
 Program: CONSTW  
 Regulatory Measure Status: Terminated  
 Regulatory Measure Type: Storm water construction  
 Order Number: 99-08DW  
 WDID: 2 43C306709  
 NPDES Number: CAS000002  
 Adoption Date: Not reported  
 Effective Date: 12/23/1996  
 Termination Date: 10/20/1997  
 Expiration/Review Date: Not reported  
 Design Flow: Not reported  
 Major/Minor: Not reported  
 Complexity: Not reported  
 TTWQ: Not reported  
 Enforcement Actions within 5 years: 0  
 Violations within 5 years: 0  
 Latitude: Not reported  
 Longitude: Not reported

**BE649**  
**SW**  
 1/4-1/2  
 0.306 mi.  
 1615 ft.

**KODAK PROCESSING LABORATORY**  
**925 PAGE MILL RD**  
**PALO ALTO, CA 94304**  
**Site 20 of 24 in cluster BE**

**CA LUST** **S101623418**  
**CA SWEEPS UST** **N/A**  
**CA FID UST**  
**CA CUPA Listings**  
**CA CERS HAZ WASTE**  
**CA CERS**

**Relative:**  
**Higher**  
**Actual:**  
**43 ft.**

**LUST SANTA CLARA:**  
 Region: SANTA CLARA  
 SCVWD ID: 06S3W12P02F  
 Date Closed: Not reported  
 EDR Link ID: 06S3W12P02F

**SWEEPS UST:**  
 Status: Active  
 Comp Number: 7419  
 Number: 1  
 Board Of Equalization: Not reported

Map ID  
Direction  
Distance  
Elevation

MAP FINDINGS

Site

Database(s)

EDR ID Number  
EPA ID Number

**KODAK PROCESSING LABORATORY (Continued)**

**S101623418**

Referral Date: 11-19-92  
Action Date: 07-01-93  
Created Date: 02-29-88  
Owner Tank Id: 1  
SWRCB Tank Id: 43-006-007419-000001  
Tank Status: A  
Capacity: 10000  
Active Date: 07-01-85  
Tank Use: M.V. FUEL  
STG: P  
Content: DIESEL  
Number Of Tanks: 6

Status: Active  
Comp Number: 7419  
Number: 1  
Board Of Equalization: Not reported  
Referral Date: 11-19-92  
Action Date: 07-01-93  
Created Date: 02-29-88  
Owner Tank Id: 2  
SWRCB Tank Id: 43-006-007419-000002  
Tank Status: A  
Capacity: 10000  
Active Date: 07-01-85  
Tank Use: M.V. FUEL  
STG: P  
Content: DIESEL  
Number Of Tanks: Not reported

Status: Active  
Comp Number: 7419  
Number: 1  
Board Of Equalization: Not reported  
Referral Date: 11-19-92  
Action Date: 07-01-93  
Created Date: 02-29-88  
Owner Tank Id: 3  
SWRCB Tank Id: 43-006-007419-000003  
Tank Status: A  
Capacity: 1000  
Active Date: 07-01-85  
Tank Use: UNKNOWN  
STG: P  
Content: Not reported  
Number Of Tanks: Not reported

Status: Active  
Comp Number: 7419  
Number: 1  
Board Of Equalization: Not reported  
Referral Date: 11-19-92  
Action Date: 07-01-93  
Created Date: 02-29-88  
Owner Tank Id: 4  
SWRCB Tank Id: 43-006-007419-000004  
Tank Status: A

Map ID  
Direction  
Distance  
Elevation

MAP FINDINGS

Site

Database(s)

EDR ID Number  
EPA ID Number

**KODAK PROCESSING LABORATORY (Continued)**

**S101623418**

Capacity: 200  
Active Date: 07-01-85  
Tank Use: UNKNOWN  
STG: W  
Content: Not reported  
Number Of Tanks: Not reported

Status: Active  
Comp Number: 7419  
Number: 1  
Board Of Equalization: Not reported  
Referral Date: 11-19-92  
Action Date: 07-01-93  
Created Date: 02-29-88  
Owner Tank Id: 6  
SWRCB Tank Id: 43-006-007419-000005  
Tank Status: A  
Capacity: 200  
Active Date: 07-01-85  
Tank Use: UNKNOWN  
STG: W  
Content: Not reported  
Number Of Tanks: Not reported

Status: Active  
Comp Number: 7419  
Number: 1  
Board Of Equalization: Not reported  
Referral Date: 11-19-92  
Action Date: 07-01-93  
Created Date: 02-29-88  
Owner Tank Id: 8  
SWRCB Tank Id: 43-006-007419-000006  
Tank Status: A  
Capacity: 200  
Active Date: 07-01-85  
Tank Use: UNKNOWN  
STG: W  
Content: Not reported  
Number Of Tanks: Not reported

**CA FID UST:**

Facility ID: 43006203  
Regulated By: UTNKA  
Regulated ID: 00007419  
Cortese Code: Not reported  
SIC Code: Not reported  
Facility Phone: 4154947555  
Mail To: Not reported  
Mailing Address: 925 PAGE MILL RD  
Mailing Address 2: Not reported  
Mailing City,St,Zip: PALO ALTO 94304  
Contact: Not reported  
Contact Phone: Not reported  
DUNs Number: Not reported  
NPDES Number: Not reported  
EPA ID: Not reported



Map ID  
Direction  
Distance  
Elevation

MAP FINDINGS

Site

Database(s)

EDR ID Number  
EPA ID Number

**KODAK PROCESSING LABORATORY (Continued)**

**S101623418**

Comments: Not reported  
Status: Active

**CUPA SANTA CLARA:**

Region: SANTA CLARA  
PE#: 2205  
Program Description: GENERATES 100 KG YR TO <5 TONS/YR  
Latitude: 37.41946  
Longitude: -122.14486  
Record ID: PR0318006  
Facility ID: FA0205129

Region: SANTA CLARA  
PE#: Not reported  
Program Description: GENERATES 5 TO <25 TONS/YR (RCRA LQG)  
Latitude: 37.41946  
Longitude: -122.14486  
Record ID: PR0383410  
Facility ID: FA0261461

**CERS HAZ WASTE:**

Site ID: 393744  
CERS ID: 10078414  
CERS Description: Hazardous Waste Generator

**Violations:**

Site ID: 393744  
Site Name: GENENCOR INTERNATIONAL  
Violation Date: 03-21-2017  
Citation: 22 CCR 12 66262.34(e) - California Code of Regulations, Title 22, Chapter 12, Section(s) 66262.34(e)  
Violation Description: Failed to meet the conditions of satellite accumulation regulations, including but not limited to the following: accumulate up to 55 gallons of hazardous waste or one quart of acute hazardous waste at or near the initial point of accumulation which was under the control of the operator the container must be clearly marked with the initial date that hazardous waste is first placed in the container and labelled with the words Hazardous Waste including specified information container must be labelled with the date the satellite accumulation limit is reached and moved within three days after reaching the 55 gallon (or one quart) limit to a 90 day accumulation area 55 gallons (or one quart of acute hazardous waste) of waste per process may be accumulated Total time hazardous waste can be accumulated onsite in any generator accumulation area is one year, i.e., the combined accumulation time at a satellite accumulation point and at a 90/180/270 accumulation area (depending on size of generator and distance transported), whichever comes first.  
Violation Notes: Observed containers of hazardous waste at the point of generation accumulating waste for too long: - B116- 1 gallon container had a start date of 2/2/16, 1 gallon container had a start date of 3/9/16 - Granulation lab- 2x30 gallon containers of enzyme dust (these containers cannot be managed as point of generation since they exceed the 55 gallon limit) with start dates of 10/1/16 and 11/01/16 - B115- container with a start date appears to be "2/25/16" - A14L- 1 Liter container of ethanol waste with a start date of 8/22/13 - Dasqip- 500 mL waste bottle with a start date os 12/03/2015  
Violation Division: Santa Clara County Environmental Health

Map ID  
Direction  
Distance  
Elevation

MAP FINDINGS

Site

Database(s)

EDR ID Number  
EPA ID Number

**KODAK PROCESSING LABORATORY (Continued)**

**S101623418**

Violation Program: HWLQG  
Violation Source: CERS

Site ID: 393744  
Site Name: GENENCOR INTERNATIONAL  
Violation Date: 03-21-2017  
Citation: 22 CCR 12 66262.34(e) - California Code of Regulations, Title 22, Chapter 12, Section(s) 66262.34(e)

Violation Description: Failed to meet the conditions of satellite accumulation regulations, including but not limited to the following: accumulate up to 55 gallons of hazardous waste or one quart of acute hazardous waste at or near the initial point of accumulation which was under the control of the operator the container must be clearly marked with the initial date that hazardous waste is first placed in the container and labelled with the words Hazardous Waste including specified information container must be labelled with the date the satellite accumulation limit is reached and moved within three days after reaching the 55 gallon (or one quart) limit to a 90 day accumulation area 55 gallons (or one quart of acute hazardous waste) of waste per process may be accumulated Total time hazardous waste can be accumulated onsite in any generator accumulation area is one year, i.e., the combined accumulation time at a satellite accumulation point and at a 90/180/270 accumulation area (depending on size of generator and distance transported), whichever comes first.

Violation Notes: Observed numerous issues with containers at the point of generation with missing or inadequate labels. The following observations have been provided as examples: - Accumulation room: 2x1 Liter bottles of blue stain with no hazardous characteristics or start date - D122- 1 Liter bottle of stain with no hazardous characteristics - A206- 500 mL ethanol waste bottle with a start date of 1/11/19 - D wing- 1 gallon sulfuric acid container with no start date - D wing- 1 step can of ethanol contaminated wipes that was marked as "empty weekly" in fermentation lab. This container must be marked as "empty daily" or have a date. Other containers in the facility for wipes were labeled compliantly. - D wing- 1x1 gallon container with a blank hazardous waste label - Dasqip- 1x 500 mL with no hazardous characteristics or physical state marked on the bottle - Media lab- 1 bottle of simply blue stain and 1 bottle of glucose hazardous wastes with no hazardous characteristics - 1 [Truncated]

Violation Division: Santa Clara County Environmental Health  
Violation Program: HWLQG  
Violation Source: CERS

Site ID: 393744  
Site Name: GENENCOR INTERNATIONAL  
Violation Date: 03-21-2017  
Citation: HSC 6.5 Multiple Sections - California Health and Safety Code, Chapter 6.5, Section(s) Multiple Sections

Violation Description: RCRA Large Quantity Generator Program - Operations/Maintenance - General

Violation Notes: Observed non-pcb ballasts placed in a container with fluorescent bulbs labeled as "Universal Waste Compact bulbs".

Violation Division: Santa Clara County Environmental Health  
Violation Program: HWLQG  
Violation Source: CERS

Site ID: 393744

Map ID  
Direction  
Distance  
Elevation

MAP FINDINGS

Site

Database(s)

EDR ID Number  
EPA ID Number

**KODAK PROCESSING LABORATORY (Continued)**

**S101623418**

Site Name: GENENCOR INTERNATIONAL  
Violation Date: 03-21-2017  
Citation: HSC 6.5 Multiple Sections - California Health and Safety Code, Chapter 6.5, Section(s) Multiple Sections  
Violation Description: Hazardous Waste Generator Program - Administration/Documentation - General  
Violation Notes: Facility provided a hazardous waste report from Veolia for 2013, but did not provide the biennial report that was due in March of 2013 to cover all 2012 waste generation activities. Provide a copy of this report for review.  
Violation Division: Santa Clara County Environmental Health  
Violation Program: HWLQG  
Violation Source: CERS

Site ID: 393744  
Site Name: GENENCOR INTERNATIONAL  
Violation Date: 03-21-2017  
Citation: 22 CCR 15 66265.16 - California Code of Regulations, Title 22, Chapter 15, Section(s) 66265.16  
Violation Description: Failure to provide employees with hazardous waste training within the first six months after the date of their employment or assignment to a facility, or to a new position at a facility and annually thereafter. Training records on current personnel shall be kept until closure of the facility and for former employees the record shall be kept for at least three years from the date the employee last worked at the facility.  
Violation Notes: Observed inconsistent answers on hazardous waste management from employees in various labs. Nature and number of violations indicate that training has not been sufficient.  
Violation Division: Santa Clara County Environmental Health  
Violation Program: HWLQG  
Violation Source: CERS

Site ID: 393744  
Site Name: GENENCOR INTERNATIONAL  
Violation Date: 03-21-2017  
Citation: HSC 6.5 Multiple Sections - California Health and Safety Code, Chapter 6.5, Section(s) Multiple Sections  
Violation Description: RCRA Large Quantity Generator Program - Administration/Documentation - General  
Violation Notes: - Hazardous waste determination documentation is absent or lacks sufficient detail. Each station in each lab has unique materials and wastes. In most rooms, neither scientists nor EHS manager or specialist could provide details on what wastes were generated or how they were managed. - Observed 1 hazardous waste profile where "pipettes contaminated with acids" were shipped as "corrosive solids, basic, organic, n.o.s." - A waste profile for large scale recovery regular cake waste and high metal content batch waste was not available upon request. - Observed paper towels contaminated with brown liquids commingled with pipette tips and "Chemometec NucleoCassette" material in containers labeled as non-hazardous in the A suite labs. One of these containers with the contaminated towels had a brown hazardous waste collection container next to the bucket with a blank hazardous waste label. Lab employees and EHS specialist could not identify what was in either container. [Truncated]  
Violation Division: Santa Clara County Environmental Health  
Violation Program: HWLQG

Map ID  
Direction  
Distance  
Elevation

MAP FINDINGS

Site

Database(s)

EDR ID Number  
EPA ID Number

**KODAK PROCESSING LABORATORY (Continued)**

**S101623418**

Violation Source: CERS

Site ID: 393744  
Site Name: GENENCOR INTERNATIONAL  
Violation Date: 03-21-2017  
Citation: 22 CCR 12 66262.12 - California Code of Regulations, Title 22, Chapter 12, Section(s) 66262.12

Violation Description: Failure to obtain an Identification Number prior to treating, storing, disposing of, transporting or offering for transportation any hazardous waste.

Violation Notes: EPA ID number CAD028874253 is currently inactive. Facility was given DTSC form 1358 at the time of inspection.

Violation Division: Santa Clara County Environmental Health  
Violation Program: HWLQG  
Violation Source: CERS

Site ID: 393744  
Site Name: GENENCOR INTERNATIONAL  
Violation Date: 03-21-2017  
Citation: 22 CCR 15 66265.173 - California Code of Regulations, Title 22, Chapter 15, Section(s) 66265.173

Violation Description: Failure to meet the following container management requirements: (a) A container holding hazardous waste must always be closed during storage, except when it is necessary to add or remove waste. (b) A container holding hazardous waste must not be opened, handled, or stored in a manner which may rupture the container or cause it to leak.

Violation Notes: Observed 1 Liter container of hazardous waste in Enzymology C209 lab that was open while not in active use.

Violation Division: Santa Clara County Environmental Health  
Violation Program: HWLQG  
Violation Source: CERS

Site ID: 393744  
Site Name: GENENCOR INTERNATIONAL  
Violation Date: 03-21-2017  
Citation: 22 CCR 11 66261.7 - California Code of Regulations, Title 22, Chapter 11, Section(s) 66261.7

Violation Description: Failure to manage empty containers greater than 5 gallons in capacity that previously held a hazardous material/waste in accordance with 22 CCR 11 66261.7 including but not limited to the following: (e)(2)By reclaiming its scrap value onsite or shipping the container or inner liner to a person who reclaims its scrap value; or (3) By reconditioning or remanufacturing the container or inner liner onsite for subsequent reuse, or shipping the container or inner liner to a person who reconditions or remanufactures the container or inner liner; or (4) By shipping the container or inner liner to a supplier or to another intermediate collection location for accumulation prior to managing the container or inner liner pursuant to subsections (e)(2) or (e)(3) of this section; or (i) By shipping the container or inner liner back to the supplier for the purpose of being refilled. (f) A container or an inner liner removed from a container larger than five gallons in capacity which is managed pursuant to subsection (e) of this section shall be marked with the date it has been emptied and shall be managed within one year of being emptied.

Violation Notes: Facility has a policy of emptying containers completely then immediately triple rinsing containers and managing resulting

Map ID  
Direction  
Distance  
Elevation

MAP FINDINGS

Site

Database(s)

EDR ID Number  
EPA ID Number

**KODAK PROCESSING LABORATORY (Continued)**

**S101623418**

containers as non-hazardous waste. Observed a number of non-empty containers in trashcans throughout the facility that still contained free-flowing amounts of liquid. Facility was also unable to provide a procedure detailing what containers could or could not be triple rinsed after emptying.

Violation Division: Santa Clara County Environmental Health  
Violation Program: HWLQG  
Violation Source: CERS

Site ID: 393744  
Site Name: GENENCOR INTERNATIONAL  
Violation Date: 03-21-2017  
Citation: 22 CCR 12 66262.23(a) - California Code of Regulations, Title 22, Chapter 12, Section(s) 66262.23(a)

Violation Description: Failure to properly complete the Uniform Hazardous Waste Manifest. Observed numerous completion errors on Uniform Hazardous Waste Manifests. The following observations are included as examples: - Non-pcb light ballasts were shipped under waste code 331 but were not unused or off-spec on multiple manifests. This code was used every time this waste was shipped in the past three years. (Ex: manifest 000940640VES, ship date 01/07/2016) - When shipping materials listed as "n.o.s.", facility failed to include two descriptors for the waste. (Ex: manifest 001093039VES, ship date 08/31/2016) - Facility shipped waste fermentation broth with high zinc content using waste code 135, "Unspecified aqueous solution", instead of using a waste shipping code that most accurately describes the waste, such as 132, "Aqueous solution with metals". (Ex: manifest 001091367VES, ship date 11/02/2016) - Facility shipped corrosive liquid without using a D002 waste code. (Ex: manifest 000932509VES, ship date 7/23/2014)

Violation Notes: Observed numerous completion errors on Uniform Hazardous Waste Manifests. The following observations are included as examples: - Non-pcb light ballasts were shipped under waste code 331 but were not unused or off-spec on multiple manifests. This code was used every time this waste was shipped in the past three years. (Ex: manifest 000940640VES, ship date 01/07/2016) - When shipping materials listed as "n.o.s.", facility failed to include two descriptors for the waste. (Ex: manifest 001093039VES, ship date 08/31/2016) - Facility shipped waste fermentation broth with high zinc content using waste code 135, "Unspecified aqueous solution", instead of using a waste shipping code that most accurately describes the waste, such as 132, "Aqueous solution with metals". (Ex: manifest 001091367VES, ship date 11/02/2016) - Facility shipped corrosive liquid without using a D002 waste code. (Ex: manifest 000932509VES, ship date 7/23/2014)

Violation Division: Santa Clara County Environmental Health  
Violation Program: HWLQG  
Violation Source: CERS

Site ID: 393744  
Site Name: GENENCOR INTERNATIONAL  
Violation Date: 02-17-2015  
Citation: 19 CCR 6.95 25508(a)(1) - California Code of Regulations, Title 19, Chapter 6.95, Section(s) 25508(a)(1)

Violation Description: Failure to complete and electronically submit the Business Activities Page and/or Business Owner Operator Identification Page.

Violation Notes: Returned to compliance on 01/14/2016.

Violation Division: Palo Alto City Fire Department  
Violation Program: HMRRP  
Violation Source: CERS

Site ID: 393744  
Site Name: GENENCOR INTERNATIONAL  
Violation Date: 03-21-2017  
Citation: 22 CCR 12 66262.34(e) - California Code of Regulations, Title 22, Chapter 12, Section(s) 66262.34(e)

Violation Description: Failed to meet the conditions of satellite accumulation regulations, including but not limited to the following: accumulate up to 55 gallons of hazardous waste or one quart of acute hazardous waste at or near the initial point of accumulation which was under the control of the operator the container must be clearly marked with the initial date that hazardous waste is first placed in the container and labelled with the words Hazardous Waste including specified

Map ID  
Direction  
Distance  
Elevation

MAP FINDINGS

Site

Database(s)

EDR ID Number  
EPA ID Number

**KODAK PROCESSING LABORATORY (Continued)**

**S101623418**

information container must be labelled with the date the satellite accumulation limit is reached and moved within three days after reaching the 55 gallon (or one quart) limit to a 90 day accumulation area 55 gallons (or one quart of acute hazardous waste) of waste per process may be accumulated Total time hazardous waste can be accumulated onsite in any generator accumulation area is one year, i.e., the combined accumulation time at a satellite accumulation point and at a 90/180/270 accumulation area (depending on size of generator and distance transported), whichever comes first.

Violation Notes: Observed 3x1 gallon containers of ammonium hydroxide in the hazardous waste accumulation room with no second date indicating when the container was filled.

Violation Division: Santa Clara County Environmental Health  
Violation Program: HWLQG  
Violation Source: CERS

Site ID: 393744  
Site Name: GENENCOR INTERNATIONAL  
Violation Date: 03-30-2017  
Citation: HSC 6.5 Multiple Sections - California Health and Safety Code, Chapter 6.5, Section(s) Multiple Sections

Violation Description: RCRA Large Quantity Generator - Abandonment/Illegal Disposal/Unauthorized Treatment - General

Violation Notes: Manifest 001089805VES, with ship date 9/28/2016 mentions wetting D003 and D001 wastes to stabilize them before shipment. Facility must apply for an emergency permit from DTSC to treat any hazardous waste on-site.

Violation Division: Santa Clara County Environmental Health  
Violation Program: HWLQG  
Violation Source: CERS

Site ID: 393744  
Site Name: GENENCOR INTERNATIONAL  
Violation Date: 03-21-2017  
Citation: HSC 6.5 25201 - California Health and Safety Code, Chapter 6.5, Section(s) 25201

Violation Description: Failure to obtain a permit or grant of interim status after generator has accumulated hazardous waste on-site for longer than 90 days.

Violation Notes: Observed 1 container of hydrogen peroxide with a start date of 1999 in the hazardous waste storage room.

Violation Division: Santa Clara County Environmental Health  
Violation Program: HWLQG  
Violation Source: CERS

Site ID: 393744  
Site Name: GENENCOR INTERNATIONAL  
Violation Date: 03-21-2017  
Citation: 22 CCR 15 66265.52 - California Code of Regulations, Title 22, Chapter 15, Section(s) 66265.52

Violation Description: Failure to include one or more elements in the Contingency Plan including but not limited to the following: description of actions personnel will take in response to a release or emergency, arrangements with local authorities, list of emergency coordinators including name, addresses & phone numbers, list of emergency equipment and their physical description, location and capabilities, evacuation plan, and OES phone number. (If the owner or operator has already prepared a Spill Prevention, Control, and Countermeasures (SPCC) Plan

Map ID  
Direction  
Distance  
Elevation

MAP FINDINGS

Site

Database(s)

EDR ID Number  
EPA ID Number

**KODAK PROCESSING LABORATORY (Continued)**

**S101623418**

Violation Notes: or some other emergency or contingency plan, the owner or operator need only amend that plan to incorporate hazardous waste management provisions.)  
Contingency plan does not include the address of the emergency coordinator. Required elements for this plan are spread between the facility's Hazardous Materials Business Plan Contingency Plan and their Emergency Spill Response Program.

Violation Division: Santa Clara County Environmental Health  
Violation Program: HWLQG  
Violation Source: CERS

Site ID: 393744  
Site Name: GENENCOR INTERNATIONAL  
Violation Date: 03-21-2017  
Citation: 22 CCR 12 66262.11 - California Code of Regulations, Title 22, Chapter 12, Section(s) 66262.11

Violation Description: Failure to determine if the waste generated is a hazardous waste.  
Violation Notes: Observed a number of inconsistencies between labs that could lead to illegal disposal of hazardous waste. Ensure that comprehensive hazardous waste determinations for each type of waste in each lab are made and documented. The following observations are included as examples: - Some labs have ethanol spray bottles and wipes that are used to clean counters, glassware, and instruments. In some labs, these wipes are disposed of in the trash, while in others they are disposed of in red step cans and are managed as hazardous wastes. Similarly, some labs with listed acids and bases have a hazardous waste container for debris contaminated with acids or bases, while other labs place these debris in biohazard bins. In the D wing lab, an employee stated that they put these materials in either the biohazard bin or the standard sharps container (cardboard box) located in the corner of the lab. - Facility EHS manager and specialist were unaware of how empty containers of acutely or [Truncated]

Violation Division: Santa Clara County Environmental Health  
Violation Program: HWLQG  
Violation Source: CERS

Site ID: 393744  
Site Name: GENENCOR INTERNATIONAL  
Violation Date: 02-17-2015  
Citation: HSC 6.95 25508(a)(1) - California Health and Safety Code, Chapter 6.95, Section(s) 25508(a)(1)

Violation Description: Failure to complete and electronically submit hazardous material inventory information for all reportable hazardous materials on site at or above reportable quantities.

Violation Notes: Returned to compliance on 01/14/2016.  
Violation Division: Palo Alto City Fire Department  
Violation Program: HMRRP  
Violation Source: CERS

Site ID: 393744  
Site Name: GENENCOR INTERNATIONAL  
Violation Date: 03-21-2017  
Citation: HSC 6.5 25201(a) - California Health and Safety Code, Chapter 6.5, Section(s) 25201(a)

Violation Description: Failure to dispose of hazardous waste at a facility which has a permit from DTSC or disposing of hazardous waste at any point which is not authorized according to this chapter.

Map ID  
Direction  
Distance  
Elevation

MAP FINDINGS

Site

Database(s)

EDR ID Number  
EPA ID Number

**KODAK PROCESSING LABORATORY (Continued)**

**S101623418**

Violation Notes: Facility employee in the metal shop stated that waste metal dust and metal turnings are disposed of with garbage. Immediately cease disposal of metals to municipal trash and manage this material as recyclable scrap metal or as hazardous waste.

Violation Division: Santa Clara County Environmental Health  
Violation Program: HWLQG  
Violation Source: CERS

Site ID: 393744  
Site Name: GENENCOR INTERNATIONAL  
Violation Date: 03-30-2017  
Citation: HSC 6.5 Multiple Sections - California Health and Safety Code, Chapter 6.5, Section(s) Multiple Sections  
Violation Description: RCRA Large Quantity Generator Program - Administration/Documentation - General

Violation Notes: Facility could not provide training logs for universal waste handlers.  
Violation Division: Santa Clara County Environmental Health  
Violation Program: HWLQG  
Violation Source: CERS

Site ID: 393744  
Site Name: GENENCOR INTERNATIONAL  
Violation Date: 02-17-2015  
Citation: HSC 6.95 Multiple Sections - California Health and Safety Code, Chapter 6.95, Section(s) Multiple Sections  
Violation Description: Business Plan Program - Administration/Documentation - General  
Violation Notes: Returned to compliance on 01/14/2016. Update CERS. EA  
Violation Division: Palo Alto City Fire Department  
Violation Program: HMRRP  
Violation Source: CERS

Site ID: 393744  
Site Name: GENENCOR INTERNATIONAL  
Violation Date: 03-21-2017  
Citation: 22 CCR 15 66265.16 - California Code of Regulations, Title 22, Chapter 15, Section(s) 66265.16  
Violation Description: Failure to provide employees with hazardous waste training within the first six months after the date of their employment or assignment to a facility, or to a new position at a facility and annually thereafter. Training records on current personnel shall be kept until closure of the facility and for former employees the record shall be kept for at least three years from the date the employee last worked at the facility.

Violation Notes: Hazardous waste training records were not available for all employees. Facility provided some certificates that listed the employee name, the most recent training date, and the course title "Hazardous Waste Management Training".

Violation Division: Santa Clara County Environmental Health  
Violation Program: HWLQG  
Violation Source: CERS

Evaluation:  
Eval General Type: Compliance Evaluation Inspection  
Eval Date: 02-17-2015  
Violations Found: No  
Eval Type: Routine done by local agency  
Eval Notes: Update CERS.



Map ID  
Direction  
Distance  
Elevation

MAP FINDINGS

Site

Database(s)

EDR ID Number  
EPA ID Number

**KODAK PROCESSING LABORATORY (Continued)**

**S101623418**

Eval Division: Palo Alto City Fire Department  
Eval Program: HMRRP  
Eval Source: CERS

Eval General Type: Compliance Evaluation Inspection  
Eval Date: 02-17-2015  
Violations Found: Yes  
Eval Type: Routine done by local agency  
Eval Notes: Update CERS.  
Eval Division: Palo Alto City Fire Department  
Eval Program: HMRRP  
Eval Source: CERS

Eval General Type: Compliance Evaluation Inspection  
Eval Date: 02-17-2015  
Violations Found: Yes  
Eval Type: Routine done by local agency  
Eval Notes: Update CERS. EA  
Eval Division: Palo Alto City Fire Department  
Eval Program: HMRRP  
Eval Source: CERS

Eval General Type: Compliance Evaluation Inspection  
Eval Date: 03-30-2017  
Violations Found: Yes  
Eval Type: Routine done by local agency  
Eval Notes: Inspection commenced on 3/21/17 and concluded on 3/30/17. Facility EHS specialist Laura Claverie-Diaz and EHS Manager Monique Henry have been working with the facility for approximately 6 months. Genencor is an R&D facility that has large and small scale fermentation labs, an applications lab with washing machines to test how developed enzymatic cleaners work, and a number of chemistry, microbiology, and enzymology labs throughout the building. Facility generates hazardous waste in the following labs and locations: Small maintenance shop ( in warehouse- generates oily rags, used oil, scrap metal) Roughly 44 labs and rooms on floor 1 Roughly 15 labs and rooms on floor2 Facility has a large utility yard where the glycol cooling system is located. This area was not presented at the time of inspection and has not been included in this report. -Facility is an episodic RCRA Large Quantity Generator (ex: facility generated 2.2 kg of P030 and 6.8 kg of P105 listed waste [Truncated])  
Eval Division: Santa Clara County Environmental Health  
Eval Program: HWLQG  
Eval Source: CERS

Affiliation:  
Affiliation Type Desc: CUPA District  
Entity Name: Santa Clara County Environmental Health  
Entity Title: Not reported  
Affiliation Address: 1555 Berger Drive, Suite 300  
Affiliation City: San Jose  
Affiliation State: CA  
Affiliation Country: Not reported  
Affiliation Zip: 95112-2716  
Affiliation Phone: (408) 918-3400

Affiliation Type Desc: Document Preparer

Map ID  
Direction  
Distance  
Elevation

MAP FINDINGS

Site

Database(s)  
EDR ID Number  
EPA ID Number

**KODAK PROCESSING LABORATORY (Continued)**

**S101623418**

Entity Name: Monique Henry  
Entity Title: Not reported  
Affiliation Address: Not reported  
Affiliation City: Not reported  
Affiliation State: Not reported  
Affiliation Country: Not reported  
Affiliation Zip: Not reported  
Affiliation Phone: Not reported

Affiliation Type Desc: Environmental Contact  
Entity Name: Monique Henry  
Entity Title: Not reported  
Affiliation Address: 925 PAGE MILL RD  
Affiliation City: Palo Alto  
Affiliation State: CA  
Affiliation Country: Not reported  
Affiliation Zip: 94304  
Affiliation Phone: (650) 846-4041

Affiliation Type Desc: Facility Mailing Address  
Entity Name: Mailing Address  
Entity Title: Not reported  
Affiliation Address: 925 Page Mill Road  
Affiliation City: Palo Alto  
Affiliation State: CA  
Affiliation Country: Not reported  
Affiliation Zip: 94304  
Affiliation Phone: Not reported

Affiliation Type Desc: Identification Signer  
Entity Name: Michael V. Arbige  
Entity Title: SRVP Technology  
Affiliation Address: Not reported  
Affiliation City: Not reported  
Affiliation State: Not reported  
Affiliation Country: Not reported  
Affiliation Zip: Not reported  
Affiliation Phone: Not reported

Affiliation Type Desc: Legal Owner  
Entity Name: Genencor, A Danisco Division  
Entity Title: Not reported  
Affiliation Address: 925 Page Mill Road  
Affiliation City: Palo Alto  
Affiliation State: CA  
Affiliation Country: United States  
Affiliation Zip: 94304  
Affiliation Phone: (650) 846-7500

Affiliation Type Desc: Operator  
Entity Name: Mike Arbige  
Entity Title: Not reported  
Affiliation Address: Not reported  
Affiliation City: Not reported  
Affiliation State: Not reported  
Affiliation Country: Not reported  
Affiliation Zip: Not reported

Map ID  
Direction  
Distance  
Elevation

MAP FINDINGS

Site

Database(s)

EDR ID Number  
EPA ID Number

**KODAK PROCESSING LABORATORY (Continued)**

**S101623418**

Affiliation Phone: (650) 846-7500

Affiliation Type Desc: Parent Corporation  
Entity Name: GENENCOR INTERNATIONAL  
Entity Title: Not reported  
Affiliation Address: Not reported  
Affiliation City: Not reported  
Affiliation State: Not reported  
Affiliation Country: Not reported  
Affiliation Zip: Not reported  
Affiliation Phone: Not reported

Site ID: 393744  
CERS ID: 10078414  
CERS Description: RCRA LQ HW Generator

Violations:

Site ID: 393744  
Site Name: GENENCOR INTERNATIONAL  
Violation Date: 03-21-2017  
Citation: 22 CCR 12 66262.34(e) - California Code of Regulations, Title 22, Chapter 12, Section(s) 66262.34(e)

Violation Description: Failed to meet the conditions of satellite accumulation regulations, including but not limited to the following: accumulate up to 55 gallons of hazardous waste or one quart of acute hazardous waste at or near the initial point of accumulation which was under the control of the operator the container must be clearly marked with the initial date that hazardous waste is first placed in the container and labelled with the words Hazardous Waste including specified information container must be labelled with the date the satellite accumulation limit is reached and moved within three days after reaching the 55 gallon (or one quart) limit to a 90 day accumulation area 55 gallons (or one quart of acute hazardous waste) of waste per process may be accumulated Total time hazardous waste can be accumulated onsite in any generator accumulation area is one year, i.e., the combined accumulation time at a satellite accumulation point and at a 90/180/270 accumulation area (depending on size of generator and distance transported), whichever comes first.

Violation Notes: Observed containers of hazardous waste at the point of generation accumulating waste for too long: - B116- 1 gallon container had a start date of 2/2/16, 1 gallon container had a start date of 3/9/16 - Granulation lab- 2x30 gallon containers of enzyme dust (these containers cannot be managed as point of generation since they exceed the 55 gallon limit) with start dates of 10/1/16 and 11/01/16 - B115- container with a start date appears to be "2/25/16" - A14L- 1 Liter container of ethanol waste with a start date of 8/22/13 - Dasqip- 500 mL waste bottle with a start date os 12/03/2015

Violation Division: Santa Clara County Environmental Health  
Violation Program: HWLQG  
Violation Source: CERS

Site ID: 393744  
Site Name: GENENCOR INTERNATIONAL  
Violation Date: 03-21-2017  
Citation: 22 CCR 12 66262.34(e) - California Code of Regulations, Title 22, Chapter 12, Section(s) 66262.34(e)

Violation Description: Failed to meet the conditions of satellite accumulation regulations,

Map ID  
Direction  
Distance  
Elevation

MAP FINDINGS

Site

Database(s)

EDR ID Number  
EPA ID Number

**KODAK PROCESSING LABORATORY (Continued)**

**S101623418**

including but not limited to the following: accumulate up to 55 gallons of hazardous waste or one quart of acute hazardous waste at or near the initial point of accumulation which was under the control of the operator the container must be clearly marked with the initial date that hazardous waste is first placed in the container and labelled with the words Hazardous Waste including specified information container must be labelled with the date the satellite accumulation limit is reached and moved within three days after reaching the 55 gallon (or one quart) limit to a 90 day accumulation area 55 gallons (or one quart of acute hazardous waste) of waste per process may be accumulated Total time hazardous waste can be accumulated onsite in any generator accumulation area is one year, i.e., the combined accumulation time at a satellite accumulation point and at a 90/180/270 accumulation area (depending on size of generator and distance transported), whichever comes first.

Violation Notes: Observed numerous issues with containers at the point of generation with missing or inadequate labels. The following observations have been provided as examples: - Accumulation room: 2x1 Liter bottles of blue stain with no hazardous characteristics or start date - D122- 1 Liter bottle of stain with no hazardous characteristics - A206- 500 mL ethanol waste bottle with a start date of 1/11/19 - D wing- 1 gallon sulfuric acid container with no start date - D wing- 1 step can of ethanol contaminated wipes that was marked as "empty weekly" in fermentation lab. This container must be marked as "empty daily" or have a date. Other containers in the facility for wipes were labeled compliantly. - D wing- 1x1 gallon container with a blank hazardous waste label - Dasqip- 1x 500 mL with no hazardous characteristics or physical state marked on the bottle - Media lab- 1 bottle of simply blue stain and 1 bottle of glucose hazardous wastes with no hazardous characteristics - 1 [Truncated]

Violation Division: Santa Clara County Environmental Health  
Violation Program: HWLQG  
Violation Source: CERS

Site ID: 393744  
Site Name: GENENCOR INTERNATIONAL  
Violation Date: 03-21-2017  
Citation: HSC 6.5 Multiple Sections - California Health and Safety Code, Chapter 6.5, Section(s) Multiple Sections

Violation Description: RCRA Large Quantity Generator Program - Operations/Maintenance - General

Violation Notes: Observed non-pcb ballasts placed in a container with fluorescent bulbs labeled as "Universal Waste Compact bulbs".

Violation Division: Santa Clara County Environmental Health  
Violation Program: HWLQG  
Violation Source: CERS

Site ID: 393744  
Site Name: GENENCOR INTERNATIONAL  
Violation Date: 03-21-2017  
Citation: HSC 6.5 Multiple Sections - California Health and Safety Code, Chapter 6.5, Section(s) Multiple Sections

Violation Description: Hazardous Waste Generator Program - Administration/Documentation - General

Violation Notes: Facility provided a hazardous waste report from Veolia for 2013, but did not provide the biennial report that was due in March of 2013 to cover all 2012 waste generation activities. Provide a copy of this

Map ID  
Direction  
Distance  
Elevation

MAP FINDINGS

Site

Database(s)

EDR ID Number  
EPA ID Number

**KODAK PROCESSING LABORATORY (Continued)**

**S101623418**

report for review.  
Violation Division: Santa Clara County Environmental Health  
Violation Program: HWLQG  
Violation Source: CERS

Site ID: 393744  
Site Name: GENENCOR INTERNATIONAL  
Violation Date: 03-21-2017  
Citation: 22 CCR 15 66265.16 - California Code of Regulations, Title 22, Chapter 15, Section(s) 66265.16  
Violation Description: Failure to provide employees with hazardous waste training within the first six months after the date of their employment or assignment to a facility, or to a new position at a facility and annually thereafter. Training records on current personnel shall be kept until closure of the facility and for former employees the record shall be kept for at least three years from the date the employee last worked at the facility.  
Violation Notes: Observed inconsistent answers on hazardous waste management from employees in various labs. Nature and number of violations indicate that training has not been sufficient.

Violation Division: Santa Clara County Environmental Health  
Violation Program: HWLQG  
Violation Source: CERS

Site ID: 393744  
Site Name: GENENCOR INTERNATIONAL  
Violation Date: 03-21-2017  
Citation: HSC 6.5 Multiple Sections - California Health and Safety Code, Chapter 6.5, Section(s) Multiple Sections  
Violation Description: RCRA Large Quantity Generator Program - Administration/Documentation - General  
Violation Notes: - Hazardous waste determination documentation is absent or lacks sufficient detail. Each station in each lab has unique materials and wastes. In most rooms, neither scientists nor EHS manager or specialist could provide details on what wastes were generated or how they were managed. - Observed 1 hazardous waste profile where "pipettes contaminated with acids" were shipped as "corrosive solids, basic, organic, n.o.s." - A waste profile for large scale recovery regular cake waste and high metal content batch waste was not available upon request. - Observed paper towels contaminated with brown liquids commingled with pipette tips and "Chemometec NucleoCassette" material in containers labeled as non-hazardous in the A suite labs. One of these containers with the contaminated towels had a brown hazardous waste collection container next to the bucket with a blank hazardous waste label. Lab employees and EHS specialist could not identify what was in either container. [Truncated]

Violation Division: Santa Clara County Environmental Health  
Violation Program: HWLQG  
Violation Source: CERS

Site ID: 393744  
Site Name: GENENCOR INTERNATIONAL  
Violation Date: 03-21-2017  
Citation: 22 CCR 12 66262.12 - California Code of Regulations, Title 22, Chapter 12, Section(s) 66262.12  
Violation Description: Failure to obtain an Identification Number prior to treating, storing, disposing of, transporting or offering for transportation any

Map ID  
Direction  
Distance  
Elevation

MAP FINDINGS

Site

Database(s)

EDR ID Number  
EPA ID Number

**KODAK PROCESSING LABORATORY (Continued)**

**S101623418**

Violation Notes: hazardous waste.  
EPA ID number CAD028874253 is currently inactive. Facility was given DTSC form 1358 at the time of inspection.

Violation Division: Santa Clara County Environmental Health  
Violation Program: HWLQG  
Violation Source: CERS

Site ID: 393744  
Site Name: GENENCOR INTERNATIONAL  
Violation Date: 03-21-2017  
Citation: 22 CCR 15 66265.173 - California Code of Regulations, Title 22, Chapter 15, Section(s) 66265.173

Violation Description: Failure to meet the following container management requirements: (a) A container holding hazardous waste must always be closed during storage, except when it is necessary to add or remove waste. (b) A container holding hazardous waste must not be opened, handled, or stored in a manner which may rupture the container or cause it to leak.

Violation Notes: Observed 1 Liter container of hazardous waste in Enzymology C209 lab that was open while not in active use.

Violation Division: Santa Clara County Environmental Health  
Violation Program: HWLQG  
Violation Source: CERS

Site ID: 393744  
Site Name: GENENCOR INTERNATIONAL  
Violation Date: 03-21-2017  
Citation: 22 CCR 11 66261.7 - California Code of Regulations, Title 22, Chapter 11, Section(s) 66261.7

Violation Description: Failure to manage empty containers greater than 5 gallons in capacity that previously held a hazardous material/waste in accordance with 22 CCR 11 66261.7 including but not limited to the following: (e)(2) By reclaiming its scrap value onsite or shipping the container or inner liner to a person who reclaims its scrap value; or (3) By reconditioning or remanufacturing the container or inner liner onsite for subsequent reuse, or shipping the container or inner liner to a person who reconditions or remanufactures the container or inner liner; or (4) By shipping the container or inner liner to a supplier or to another intermediate collection location for accumulation prior to managing the container or inner liner pursuant to subsections (e)(2) or (e)(3) of this section; or (i) By shipping the container or inner liner back to the supplier for the purpose of being refilled. (f) A container or an inner liner removed from a container larger than five gallons in capacity which is managed pursuant to subsection (e) of this section shall be marked with the date it has been emptied and shall be managed within one year of being emptied.

Violation Notes: Facility has a policy of emptying containers completely then immediately triple rinsing containers and managing resulting containers as non-hazardous waste. Observed a number of non-empty containers in trashcans throughout the facility that still contained free-flowing amounts of liquid. Facility was also unable to provide a procedure detailing what containers could or could not be triple rinsed after emptying.

Violation Division: Santa Clara County Environmental Health  
Violation Program: HWLQG  
Violation Source: CERS

Map ID  
Direction  
Distance  
Elevation

MAP FINDINGS

Site

Database(s)

EDR ID Number  
EPA ID Number

**KODAK PROCESSING LABORATORY (Continued)**

**S101623418**

Site ID: 393744  
Site Name: GENECOR INTERNATIONAL  
Violation Date: 03-21-2017  
Citation: 22 CCR 12 66262.23(a) - California Code of Regulations, Title 22, Chapter 12, Section(s) 66262.23(a)  
Violation Description: Failure to properly complete the Uniform Hazardous Waste Manifest.  
Violation Notes: Observed numerous completion errors on Uniform Hazardous Waste Manifests. The following observations are included as examples: - Non-pcb light ballasts were shipped under waste code 331 but were not unused or off-spec on multiple manifests. This code was used every time this waste was shipped in the past three years. (Ex: manifest 000940640VES, ship date 01/07/2016) - When shipping materials listed as "n.o.s.", facility failed to include two descriptors for the waste. (Ex: manifest 001093039VES, ship date 08/31/2016) - Facility shipped waste fermentation broth with high zinc content using waste code 135, "Unspecified aqueous solution", instead of using a waste shipping code that most accurately describes the waste, such as 132, "Aqueous solution with metals". (Ex: manifest 001091367VES, ship date 11/02/2016) - Facility shipped corrosive liquid without using a D002 waste code. (Ex: manifest 000932509VES, ship date 7/23/2014)  
Violation Division: Santa Clara County Environmental Health  
Violation Program: HWLQG  
Violation Source: CERS

Site ID: 393744  
Site Name: GENECOR INTERNATIONAL  
Violation Date: 02-17-2015  
Citation: 19 CCR 6.95 25508(a)(1) - California Code of Regulations, Title 19, Chapter 6.95, Section(s) 25508(a)(1)  
Violation Description: Failure to complete and electronically submit the Business Activities Page and/or Business Owner Operator Identification Page.  
Violation Notes: Returned to compliance on 01/14/2016.  
Violation Division: Palo Alto City Fire Department  
Violation Program: HMRRP  
Violation Source: CERS

Site ID: 393744  
Site Name: GENECOR INTERNATIONAL  
Violation Date: 03-21-2017  
Citation: 22 CCR 12 66262.34(e) - California Code of Regulations, Title 22, Chapter 12, Section(s) 66262.34(e)  
Violation Description: Failed to meet the conditions of satellite accumulation regulations, including but not limited to the following: accumulate up to 55 gallons of hazardous waste or one quart of acute hazardous waste at or near the initial point of accumulation which was under the control of the operator the container must be clearly marked with the initial date that hazardous waste is first placed in the container and labelled with the words Hazardous Waste including specified information container must be labelled with the date the satellite accumulation limit is reached and moved within three days after reaching the 55 gallon (or one quart) limit to a 90 day accumulation area 55 gallons (or one quart of acute hazardous waste) of waste per process may be accumulated Total time hazardous waste can be accumulated onsite in any generator accumulation area is one year, i.e., the combined accumulation time at a satellite accumulation point and at a 90/180/270 accumulation area (depending on size of generator and distance transported), whichever comes first.

Map ID  
Direction  
Distance  
Elevation

MAP FINDINGS

Site

Database(s)

EDR ID Number  
EPA ID Number

**KODAK PROCESSING LABORATORY (Continued)**

**S101623418**

Violation Notes: Observed 3x1 gallon containers of ammonium hydroxide in the hazardous waste accumulation room with no second date indicating when the container was filled.

Violation Division: Santa Clara County Environmental Health  
Violation Program: HWLQG  
Violation Source: CERS

Site ID: 393744  
Site Name: GENENCOR INTERNATIONAL  
Violation Date: 03-30-2017  
Citation: HSC 6.5 Multiple Sections - California Health and Safety Code, Chapter 6.5, Section(s) Multiple Sections

Violation Description: RCRA Large Quantity Generator - Abandonment/Illegal Disposal/Unauthorized Treatment - General

Violation Notes: Manifest 001089805VES, with ship date 9/28/2016 mentions wetting D003 and D001 wastes to stabilize them before shipment. Facility must apply for an emergency permit from DTSC to treat any hazardous waste on-site.

Violation Division: Santa Clara County Environmental Health  
Violation Program: HWLQG  
Violation Source: CERS

Site ID: 393744  
Site Name: GENENCOR INTERNATIONAL  
Violation Date: 03-21-2017  
Citation: HSC 6.5 25201 - California Health and Safety Code, Chapter 6.5, Section(s) 25201

Violation Description: Failure to obtain a permit or grant of interim status after generator has accumulated hazardous waste on-site for longer than 90 days.

Violation Notes: Observed 1 container of hydrogen peroxide with a start date of 1999 in the hazardous waste storage room.

Violation Division: Santa Clara County Environmental Health  
Violation Program: HWLQG  
Violation Source: CERS

Site ID: 393744  
Site Name: GENENCOR INTERNATIONAL  
Violation Date: 03-21-2017  
Citation: 22 CCR 15 66265.52 - California Code of Regulations, Title 22, Chapter 15, Section(s) 66265.52

Violation Description: Failure to include one or more elements in the Contingency Plan including but not limited to the following: description of actions personnel will take in response to a release or emergency, arrangements with local authorities, list of emergency coordinators including name, addresses & phone numbers, list of emergency equipment and their physical description, location and capabilities, evacuation plan, and OES phone number. (If the owner or operator has already prepared a Spill Prevention, Control, and Countermeasures (SPCC) Plan or some other emergency or contingency plan, the owner or operator need only amend that plan to incorporate hazardous waste management provisions.)

Violation Notes: Contingency plan does not include the address of the emergency coordinator. Required elements for this plan are spread between the facility's Hazardous Materials Business Plan Contingency Plan and their Emergency Spill Response Program.

Violation Division: Santa Clara County Environmental Health  
Violation Program: HWLQG



Map ID  
Direction  
Distance  
Elevation

MAP FINDINGS

Site

Database(s)

EDR ID Number  
EPA ID Number

**KODAK PROCESSING LABORATORY (Continued)**

**S101623418**

Violation Source: CERS

Site ID: 393744  
Site Name: GENENCOR INTERNATIONAL  
Violation Date: 03-21-2017  
Citation: 22 CCR 12 66262.11 - California Code of Regulations, Title 22, Chapter 12, Section(s) 66262.11

Violation Description: Failure to determine if the waste generated is a hazardous waste.  
Violation Notes: Observed a number of inconsistencies between labs that could lead to illegal disposal of hazardous waste. Ensure that comprehensive hazardous waste determinations for each type of waste in each lab are made and documented. The following observations are included as examples: - Some labs have ethanol spray bottles and wipes that are used to clean counters, glassware, and instruments. In some labs, these wipes are disposed of in the trash, while in others they are disposed of in red step cans and are managed as hazardous wastes. Similarly, some labs with listed acids and bases have a hazardous waste container for debris contaminated with acids or bases, while other labs place these debris in biohazard bins. In the D wing lab, an employee stated that they put these materials in either the biohazard bin or the standard sharps container (cardboard box) located in the corner of the lab. - Facility EHS manager and specialist were unaware of how empty containers of acutely or [Truncated]

Violation Division: Santa Clara County Environmental Health  
Violation Program: HWLQG  
Violation Source: CERS

Site ID: 393744  
Site Name: GENENCOR INTERNATIONAL  
Violation Date: 02-17-2015  
Citation: HSC 6.95 25508(a)(1) - California Health and Safety Code, Chapter 6.95, Section(s) 25508(a)(1)

Violation Description: Failure to complete and electronically submit hazardous material inventory information for all reportable hazardous materials on site at or above reportable quantities.

Violation Notes: Returned to compliance on 01/14/2016.  
Violation Division: Palo Alto City Fire Department  
Violation Program: HMRRP  
Violation Source: CERS

Site ID: 393744  
Site Name: GENENCOR INTERNATIONAL  
Violation Date: 03-21-2017  
Citation: HSC 6.5 25201(a) - California Health and Safety Code, Chapter 6.5, Section(s) 25201(a)

Violation Description: Failure to dispose of hazardous waste at a facility which has a permit from DTSC or disposing of hazardous waste at any point which is not authorized according to this chapter.

Violation Notes: Facility employee in the metal shop stated that waste metal dust and metal turnings are disposed of with garbage. Immediately cease disposal of metals to municipal trash and manage this material as recyclable scrap metal or as hazardous waste.

Violation Division: Santa Clara County Environmental Health  
Violation Program: HWLQG  
Violation Source: CERS

Site ID: 393744

Map ID  
Direction  
Distance  
Elevation

MAP FINDINGS

Site

Database(s)

EDR ID Number  
EPA ID Number

**KODAK PROCESSING LABORATORY (Continued)**

**S101623418**

Site Name: GENENCOR INTERNATIONAL  
Violation Date: 03-30-2017  
Citation: HSC 6.5 Multiple Sections - California Health and Safety Code, Chapter 6.5, Section(s) Multiple Sections  
Violation Description: RCRA Large Quantity Generator Program - Administration/Documentation - General  
Violation Notes: Facility could not provide training logs for universal waste handlers.  
Violation Division: Santa Clara County Environmental Health  
Violation Program: HWLQG  
Violation Source: CERS

Site ID: 393744  
Site Name: GENENCOR INTERNATIONAL  
Violation Date: 02-17-2015  
Citation: HSC 6.95 Multiple Sections - California Health and Safety Code, Chapter 6.95, Section(s) Multiple Sections  
Violation Description: Business Plan Program - Administration/Documentation - General  
Violation Notes: Returned to compliance on 01/14/2016. Update CERS. EA  
Violation Division: Palo Alto City Fire Department  
Violation Program: HMRRP  
Violation Source: CERS

Site ID: 393744  
Site Name: GENENCOR INTERNATIONAL  
Violation Date: 03-21-2017  
Citation: 22 CCR 15 66265.16 - California Code of Regulations, Title 22, Chapter 15, Section(s) 66265.16  
Violation Description: Failure to provide employees with hazardous waste training within the first six months after the date of their employment or assignment to a facility, or to a new position at a facility and annually thereafter. Training records on current personnel shall be kept until closure of the facility and for former employees the record shall be kept for at least three years from the date the employee last worked at the facility.  
Violation Notes: Hazardous waste training records were not available for all employees. Facility provided some certificates that listed the employee name, the most recent training date, and the course title "Hazardous Waste Management Training".  
Violation Division: Santa Clara County Environmental Health  
Violation Program: HWLQG  
Violation Source: CERS

Evaluation:  
Eval General Type: Compliance Evaluation Inspection  
Eval Date: 02-17-2015  
Violations Found: No  
Eval Type: Routine done by local agency  
Eval Notes: Update CERS.  
Eval Division: Palo Alto City Fire Department  
Eval Program: HMRRP  
Eval Source: CERS

Eval General Type: Compliance Evaluation Inspection  
Eval Date: 02-17-2015  
Violations Found: Yes  
Eval Type: Routine done by local agency  
Eval Notes: Update CERS.

Map ID  
Direction  
Distance  
Elevation

MAP FINDINGS

Site

Database(s)

EDR ID Number  
EPA ID Number

**KODAK PROCESSING LABORATORY (Continued)**

**S101623418**

Eval Division: Palo Alto City Fire Department  
Eval Program: HMRRP  
Eval Source: CERS

Eval General Type: Compliance Evaluation Inspection  
Eval Date: 02-17-2015  
Violations Found: Yes  
Eval Type: Routine done by local agency  
Eval Notes: Update CERS. EA  
Eval Division: Palo Alto City Fire Department  
Eval Program: HMRRP  
Eval Source: CERS

Eval General Type: Compliance Evaluation Inspection  
Eval Date: 03-30-2017  
Violations Found: Yes  
Eval Type: Routine done by local agency  
Eval Notes: Inspection commenced on 3/21/17 and concluded on 3/30/17. Facility EHS specialist Laura Claverie-Diaz and EHS Manager Monique Henry have been working with the facility for approximately 6 months. Genencor is an R&D facility that has large and small scale fermentation labs, an applications lab with washing machines to test how developed enzymatic cleaners work, and a number of chemistry, microbiology, and enzymology labs throughout the building. Facility generates hazardous waste in the following labs and locations: Small maintenance shop ( in warehouse- generates oily rags, used oil, scrap metal) Roughly 44 labs and rooms on floor 1 Roughly 15 labs and rooms on floor2 Facility has a large utility yard where the glycol cooling system is located. This area was not presented at the time of inspection and has not been included in this report. -Facility is an episodic RCRA Large Quantity Generator (ex: facility generated 2.2 kg of P030 and 6.8 kg of P105 listed waste [Truncated])

Eval Division: Santa Clara County Environmental Health  
Eval Program: HWLQG  
Eval Source: CERS

**Affiliation:**

Affiliation Type Desc: CUPA District  
Entity Name: Santa Clara County Environmental Health  
Entity Title: Not reported  
Affiliation Address: 1555 Berger Drive, Suite 300  
Affiliation City: San Jose  
Affiliation State: CA  
Affiliation Country: Not reported  
Affiliation Zip: 95112-2716  
Affiliation Phone: (408) 918-3400

Affiliation Type Desc: Document Preparer  
Entity Name: Monique Henry  
Entity Title: Not reported  
Affiliation Address: Not reported  
Affiliation City: Not reported  
Affiliation State: Not reported  
Affiliation Country: Not reported  
Affiliation Zip: Not reported  
Affiliation Phone: Not reported

Map ID  
Direction  
Distance  
Elevation

MAP FINDINGS

Site

Database(s)

EDR ID Number  
EPA ID Number

**KODAK PROCESSING LABORATORY (Continued)**

**S101623418**

Affiliation Type Desc: Environmental Contact  
Entity Name: Monique Henry  
Entity Title: Not reported  
Affiliation Address: 925 PAGE MILL RD  
Affiliation City: Palo Alto  
Affiliation State: CA  
Affiliation Country: Not reported  
Affiliation Zip: 94304  
Affiliation Phone: (650) 846-4041

Affiliation Type Desc: Facility Mailing Address  
Entity Name: Mailing Address  
Entity Title: Not reported  
Affiliation Address: 925 Page Mill Road  
Affiliation City: Palo Alto  
Affiliation State: CA  
Affiliation Country: Not reported  
Affiliation Zip: 94304  
Affiliation Phone: Not reported

Affiliation Type Desc: Identification Signer  
Entity Name: Michael V. Arbige  
Entity Title: SRVP Technology  
Affiliation Address: Not reported  
Affiliation City: Not reported  
Affiliation State: Not reported  
Affiliation Country: Not reported  
Affiliation Zip: Not reported  
Affiliation Phone: Not reported

Affiliation Type Desc: Legal Owner  
Entity Name: Genencor, A Danisco Division  
Entity Title: Not reported  
Affiliation Address: 925 Page Mill Road  
Affiliation City: Palo Alto  
Affiliation State: CA  
Affiliation Country: United States  
Affiliation Zip: 94304  
Affiliation Phone: (650) 846-7500

Affiliation Type Desc: Operator  
Entity Name: Mike Arbige  
Entity Title: Not reported  
Affiliation Address: Not reported  
Affiliation City: Not reported  
Affiliation State: Not reported  
Affiliation Country: Not reported  
Affiliation Zip: Not reported  
Affiliation Phone: (650) 846-7500

Affiliation Type Desc: Parent Corporation  
Entity Name: GENENCOR INTERNATIONAL  
Entity Title: Not reported  
Affiliation Address: Not reported  
Affiliation City: Not reported  
Affiliation State: Not reported  
Affiliation Country: Not reported

Map ID  
Direction  
Distance  
Elevation

MAP FINDINGS

Site

Database(s)

EDR ID Number  
EPA ID Number

**KODAK PROCESSING LABORATORY (Continued)**

**S101623418**

Affiliation Zip: Not reported  
Affiliation Phone: Not reported

**CERS TANKS:**

Site ID: 393744  
CERS ID: 10078414  
CERS Description: Chemical Storage Facilities

**Violations:**

Site ID: 393744  
Site Name: GENENCOR INTERNATIONAL  
Violation Date: 03-21-2017  
Citation: 22 CCR 12 66262.34(e) - California Code of Regulations, Title 22, Chapter 12, Section(s) 66262.34(e)

Violation Description: Failed to meet the conditions of satellite accumulation regulations, including but not limited to the following: accumulate up to 55 gallons of hazardous waste or one quart of acute hazardous waste at or near the initial point of accumulation which was under the control of the operator the container must be clearly marked with the initial date that hazardous waste is first placed in the container and labelled with the words Hazardous Waste including specified information container must be labelled with the date the satellite accumulation limit is reached and moved within three days after reaching the 55 gallon (or one quart) limit to a 90 day accumulation area 55 gallons (or one quart of acute hazardous waste) of waste per process may be accumulated Total time hazardous waste can be accumulated onsite in any generator accumulation area is one year, i.e., the combined accumulation time at a satellite accumulation point and at a 90/180/270 accumulation area (depending on size of generator and distance transported), whichever comes first.

Violation Notes: Observed containers of hazardous waste at the point of generation accumulating waste for too long: - B116- 1 gallon container had a start date of 2/2/16, 1 gallon container had a start date of 3/9/16 - Granulation lab- 2x30 gallon containers of enzyme dust (these containers cannot be managed as point of generation since they exceed the 55 gallon limit) with start dates of 10/1/16 and 11/01/16 - B115- container with a start date appears to be "2/25/16" - A14L- 1 Liter container of ethanol waste with a start date of 8/22/13 - Dasqip- 500 mL waste bottle with a start date os 12/03/2015

Violation Division: Santa Clara County Environmental Health  
Violation Program: HWLQG  
Violation Source: CERS

Site ID: 393744  
Site Name: GENENCOR INTERNATIONAL  
Violation Date: 03-21-2017  
Citation: 22 CCR 12 66262.34(e) - California Code of Regulations, Title 22, Chapter 12, Section(s) 66262.34(e)

Violation Description: Failed to meet the conditions of satellite accumulation regulations, including but not limited to the following: accumulate up to 55 gallons of hazardous waste or one quart of acute hazardous waste at or near the initial point of accumulation which was under the control of the operator the container must be clearly marked with the initial date that hazardous waste is first placed in the container and labelled with the words Hazardous Waste including specified information container must be labelled with the date the satellite

Map ID  
Direction  
Distance  
Elevation

MAP FINDINGS

Site

Database(s)

EDR ID Number  
EPA ID Number

**KODAK PROCESSING LABORATORY (Continued)**

**S101623418**

accumulation limit is reached and moved within three days after reaching the 55 gallon (or one quart) limit to a 90 day accumulation area 55 gallons (or one quart of acute hazardous waste) of waste per process may be accumulated Total time hazardous waste can be accumulated onsite in any generator accumulation area is one year, i.e., the combined accumulation time at a satellite accumulation point and at a 90/180/270 accumulation area (depending on size of generator and distance transported), whichever comes first.

Violation Notes: Observed numerous issues with containers at the point of generation with missing or inadequate labels. The following observations have been provided as examples: - Accumulation room: 2x1 Liter bottles of blue stain with no hazardous characteristics or start date - D122- 1 Liter bottle of stain with no hazardous characteristics - A206- 500 mL ethanol waste bottle with a start date of 1/11/19 - D wing- 1 gallon sulfuric acid container with no start date - D wing- 1 step can of ethanol contaminated wipes that was marked as "empty weekly" in fermentation lab. This container must be marked as "empty daily" or have a date. Other containers in the facility for wipes were labeled compliantly. - D wing- 1x1 gallon container with a blank hazardous waste label - Dasqip- 1x 500 mL with no hazardous characteristics or physical state marked on the bottle - Media lab- 1 bottle of simply blue stain and 1 bottle of glucose hazardous wastes with no hazardous characteristics - 1 [Truncated]

Violation Division: Santa Clara County Environmental Health  
Violation Program: HWLQG  
Violation Source: CERS

Site ID: 393744  
Site Name: GENENCOR INTERNATIONAL  
Violation Date: 03-21-2017  
Citation: HSC 6.5 Multiple Sections - California Health and Safety Code, Chapter 6.5, Section(s) Multiple Sections  
Violation Description: RCRA Large Quantity Generator Program - Operations/Maintenance - General  
Violation Notes: Observed non-pcb ballasts placed in a container with fluorescent bulbs labeled as "Universal Waste Compact bulbs".  
Violation Division: Santa Clara County Environmental Health  
Violation Program: HWLQG  
Violation Source: CERS

Site ID: 393744  
Site Name: GENENCOR INTERNATIONAL  
Violation Date: 03-21-2017  
Citation: HSC 6.5 Multiple Sections - California Health and Safety Code, Chapter 6.5, Section(s) Multiple Sections  
Violation Description: Hazardous Waste Generator Program - Administration/Documentation - General  
Violation Notes: Facility provided a hazardous waste report from Veolia for 2013, but did not provide the biennial report that was due in March of 2013 to cover all 2012 waste generation activities. Provide a copy of this report for review.  
Violation Division: Santa Clara County Environmental Health  
Violation Program: HWLQG  
Violation Source: CERS

Site ID: 393744  
Site Name: GENENCOR INTERNATIONAL

Map ID  
Direction  
Distance  
Elevation

MAP FINDINGS

Site

Database(s)

EDR ID Number  
EPA ID Number

**KODAK PROCESSING LABORATORY (Continued)**

**S101623418**

Violation Date: 03-21-2017  
Citation: 22 CCR 15 66265.16 - California Code of Regulations, Title 22, Chapter 15, Section(s) 66265.16  
Violation Description: Failure to provide employees with hazardous waste training within the first six months after the date of their employment or assignment to a facility, or to a new position at a facility and annually thereafter. Training records on current personnel shall be kept until closure of the facility and for former employees the record shall be kept for at least three years from the date the employee last worked at the facility.  
Violation Notes: Observed inconsistent answers on hazardous waste management from employees in various labs. Nature and number of violations indicate that training has not been sufficient.  
Violation Division: Santa Clara County Environmental Health  
Violation Program: HWLQG  
Violation Source: CERS

Site ID: 393744  
Site Name: GENENCOR INTERNATIONAL  
Violation Date: 03-21-2017  
Citation: HSC 6.5 Multiple Sections - California Health and Safety Code, Chapter 6.5, Section(s) Multiple Sections  
Violation Description: RCRA Large Quantity Generator Program - Administration/Documentation - General  
Violation Notes: - Hazardous waste determination documentation is absent or lacks sufficient detail. Each station in each lab has unique materials and wastes. In most rooms, neither scientists nor EHS manager or specialist could provide details on what wastes were generated or how they were managed. - Observed 1 hazardous waste profile where "pipettes contaminated with acids" were shipped as "corrosive solids, basic, organic, n.o.s." - A waste profile for large scale recovery regular cake waste and high metal content batch waste was not available upon request. - Observed paper towels contaminated with brown liquids commingled with pipette tips and "Chemometec NucleoCassette" material in containers labeled as non-hazardous in the A suite labs. One of these containers with the contaminated towels had a brown hazardous waste collection container next to the bucket with a blank hazardous waste label. Lab employees and EHS specialist could not identify what was in either container. [Truncated]  
Violation Division: Santa Clara County Environmental Health  
Violation Program: HWLQG  
Violation Source: CERS

Site ID: 393744  
Site Name: GENENCOR INTERNATIONAL  
Violation Date: 03-21-2017  
Citation: 22 CCR 12 66262.12 - California Code of Regulations, Title 22, Chapter 12, Section(s) 66262.12  
Violation Description: Failure to obtain an Identification Number prior to treating, storing, disposing of, transporting or offering for transportation any hazardous waste.  
Violation Notes: EPA ID number CAD028874253 is currently inactive. Facility was given DTSC form 1358 at the time of inspection.  
Violation Division: Santa Clara County Environmental Health  
Violation Program: HWLQG  
Violation Source: CERS

Map ID  
Direction  
Distance  
Elevation

MAP FINDINGS

Site

Database(s)

EDR ID Number  
EPA ID Number

**KODAK PROCESSING LABORATORY (Continued)**

**S101623418**

Site ID: 393744  
Site Name: GENENCOR INTERNATIONAL  
Violation Date: 03-21-2017  
Citation: 22 CCR 15 66265.173 - California Code of Regulations, Title 22, Chapter 15, Section(s) 66265.173  
Violation Description: Failure to meet the following container management requirements: (a) A container holding hazardous waste must always be closed during storage, except when it is necessary to add or remove waste. (b) A container holding hazardous waste must not be opened, handled, or stored in a manner which may rupture the container or cause it to leak.  
Violation Notes: Observed 1 Liter container of hazardous waste in Enzymology C209 lab that was open while not in active use.  
Violation Division: Santa Clara County Environmental Health  
Violation Program: HWLQG  
Violation Source: CERS

Site ID: 393744  
Site Name: GENENCOR INTERNATIONAL  
Violation Date: 03-21-2017  
Citation: 22 CCR 11 66261.7 - California Code of Regulations, Title 22, Chapter 11, Section(s) 66261.7  
Violation Description: Failure to manage empty containers greater than 5 gallons in capacity that previously held a hazardous material/waste in accordance with 22 CCR 11 66261.7 including but not limited to the following: (e)(2)By reclaiming its scrap value onsite or shipping the container or inner liner to a person who reclaims its scrap value; or (3) By reconditioning or remanufacturing the container or inner liner onsite for subsequent reuse, or shipping the container or inner liner to a person who reconditions or remanufactures the container or inner liner; or (4) By shipping the container or inner liner to a supplier or to another intermediate collection location for accumulation prior to managing the container or inner liner pursuant to subsections (e)(2) or (e)(3) of this section; or (i) By shipping the container or inner liner back to the supplier for the purpose of being refilled. (f) A container or an inner liner removed from a container larger than five gallons in capacity which is managed pursuant to subsection (e) of this section shall be marked with the date it has been emptied and shall be managed within one year of being emptied.  
Violation Notes: Facility has a policy of emptying containers completely then immediately triple rinsing containers and managing resulting containers as non-hazardous waste. Observed a number of non-empty containers in trashcans throughout the facility that still contained free-flowing amounts of liquid. Facility was also unable to provide a procedure detailing what containers could or could not be triple rinsed after emptying.  
Violation Division: Santa Clara County Environmental Health  
Violation Program: HWLQG  
Violation Source: CERS

Site ID: 393744  
Site Name: GENENCOR INTERNATIONAL  
Violation Date: 03-21-2017  
Citation: 22 CCR 12 66262.23(a) - California Code of Regulations, Title 22, Chapter 12, Section(s) 66262.23(a)  
Violation Description: Failure to properly complete the Uniform Hazardous Waste Manifest.  
Violation Notes: Observed numerous completion errors on Uniform Hazardous Waste



Map ID  
Direction  
Distance  
Elevation

MAP FINDINGS

Site

Database(s)

EDR ID Number  
EPA ID Number

**KODAK PROCESSING LABORATORY (Continued)**

**S101623418**

Manifests. The following observations are included as examples: - Non-pcb light ballasts were shipped under waste code 331 but were not unused or off-spec on multiple manifests. This code was used every time this waste was shipped in the past three years. (Ex: manifest 000940640VES, ship date 01/07/2016) - When shipping materials listed as "n.o.s.", facility failed to include two descriptors for the waste. (Ex: manifest 001093039VES, ship date 08/31/2016) - Facility shipped waste fermentation broth with high zinc content using waste code 135, "Unspecified aqueous solution", instead of using a waste shipping code that most accurately describes the waste, such as 132, "Aqueous solution with metals". (Ex: manifest 001091367VES, ship date 11/02/2016) - Facility shipped corrosive liquid without using a D002 waste code. (Ex: manifest 000932509VES, ship date 7/23/2014)

Violation Division: Santa Clara County Environmental Health  
Violation Program: HWLQG  
Violation Source: CERS

Site ID: 393744  
Site Name: GENENCOR INTERNATIONAL  
Violation Date: 02-17-2015  
Citation: 19 CCR 6.95 25508(a)(1) - California Code of Regulations, Title 19, Chapter 6.95, Section(s) 25508(a)(1)  
Violation Description: Failure to complete and electronically submit the Business Activities Page and/or Business Owner Operator Identification Page.

Violation Notes: Returned to compliance on 01/14/2016.  
Violation Division: Palo Alto City Fire Department  
Violation Program: HMRRP  
Violation Source: CERS

Site ID: 393744  
Site Name: GENENCOR INTERNATIONAL  
Violation Date: 03-21-2017  
Citation: 22 CCR 12 66262.34(e) - California Code of Regulations, Title 22, Chapter 12, Section(s) 66262.34(e)  
Violation Description: Failed to meet the conditions of satellite accumulation regulations, including but not limited to the following: accumulate up to 55 gallons of hazardous waste or one quart of acute hazardous waste at or near the initial point of accumulation which was under the control of the operator the container must be clearly marked with the initial date that hazardous waste is first placed in the container and labelled with the words Hazardous Waste including specified information container must be labelled with the date the satellite accumulation limit is reached and moved within three days after reaching the 55 gallon (or one quart) limit to a 90 day accumulation area 55 gallons (or one quart of acute hazardous waste) of waste per process may be accumulated Total time hazardous waste can be accumulated onsite in any generator accumulation area is one year, i.e., the combined accumulation time at a satellite accumulation point and at a 90/180/270 accumulation area (depending on size of generator and distance transported), whichever comes first.

Violation Notes: Observed 3x1 gallon containers of ammonium hydroxide in the hazardous waste accumulation room with no second date indicating when the container was filled.  
Violation Division: Santa Clara County Environmental Health  
Violation Program: HWLQG  
Violation Source: CERS

Map ID  
Direction  
Distance  
Elevation

MAP FINDINGS

Site

Database(s)

EDR ID Number  
EPA ID Number

**KODAK PROCESSING LABORATORY (Continued)**

**S101623418**

Site ID: 393744  
Site Name: GENENCOR INTERNATIONAL  
Violation Date: 03-30-2017  
Citation: HSC 6.5 Multiple Sections - California Health and Safety Code, Chapter 6.5, Section(s) Multiple Sections  
Violation Description: RCRA Large Quantity Generator - Abandonment/Illegal Disposal/Unauthorized Treatment - General  
Violation Notes: Manifest 001089805VES, with ship date 9/28/2016 mentions wetting D003 and D001 wastes to stabilize them before shipment. Facility must apply for an emergency permit from DTSC to treat any hazardous waste on-site.  
Violation Division: Santa Clara County Environmental Health  
Violation Program: HWLQG  
Violation Source: CERS

Site ID: 393744  
Site Name: GENENCOR INTERNATIONAL  
Violation Date: 03-21-2017  
Citation: HSC 6.5 25201 - California Health and Safety Code, Chapter 6.5, Section(s) 25201  
Violation Description: Failure to obtain a permit or grant of interim status after generator has accumulated hazardous waste on-site for longer than 90 days.  
Violation Notes: Observed 1 container of hydrogen peroxide with a start date of 1999 in the hazardous waste storage room.  
Violation Division: Santa Clara County Environmental Health  
Violation Program: HWLQG  
Violation Source: CERS

Site ID: 393744  
Site Name: GENENCOR INTERNATIONAL  
Violation Date: 03-21-2017  
Citation: 22 CCR 15 66265.52 - California Code of Regulations, Title 22, Chapter 15, Section(s) 66265.52  
Violation Description: Failure to include one or more elements in the Contingency Plan including but not limited to the following: description of actions personnel will take in response to a release or emergency, arrangements with local authorities, list of emergency coordinators including name, addresses & phone numbers, list of emergency equipment and their physical description, location and capabilities, evacuation plan, and OES phone number. (If the owner or operator has already prepared a Spill Prevention, Control, and Countermeasures (SPCC) Plan or some other emergency or contingency plan, the owner or operator need only amend that plan to incorporate hazardous waste management provisions.)  
Violation Notes: Contingency plan does not include the address of the emergency coordinator. Required elements for this plan are spread between the facility's Hazardous Materials Business Plan Contingency Plan and their Emergency Spill Response Program.  
Violation Division: Santa Clara County Environmental Health  
Violation Program: HWLQG  
Violation Source: CERS

Site ID: 393744  
Site Name: GENENCOR INTERNATIONAL  
Violation Date: 03-21-2017  
Citation: 22 CCR 12 66262.11 - California Code of Regulations, Title 22, Chapter 12, Section(s) 66262.11

Map ID  
Direction  
Distance  
Elevation

MAP FINDINGS

Site

Database(s)

EDR ID Number  
EPA ID Number

**KODAK PROCESSING LABORATORY (Continued)**

**S101623418**

Violation Description: Failure to determine if the waste generated is a hazardous waste.  
Violation Notes: Observed a number of inconsistencies between labs that could lead to illegal disposal of hazardous waste. Ensure that comprehensive hazardous waste determinations for each type of waste in each lab are made and documented. The following observations are included as examples: - Some labs have ethanol spray bottles and wipes that are used to clean counters, glassware, and instruments. In some labs, these wipes are disposed of in the trash, while in others they are disposed of in red step cans and are managed as hazardous wastes. Similarly, some labs with listed acids and bases have a hazardous waste container for debris contaminated with acids or bases, while other labs place these debris in biohazard bins. In the D wing lab, an employee stated that they put these materials in either the biohazard bin or the standard sharps container (cardboard box) located in the corner of the lab. - Facility EHS manager and specialist were unaware of how empty containers of acutely or [Truncated]

Violation Division: Santa Clara County Environmental Health  
Violation Program: HWLQG  
Violation Source: CERS

Site ID: 393744  
Site Name: GENENCOR INTERNATIONAL  
Violation Date: 02-17-2015  
Citation: HSC 6.95 25508(a)(1) - California Health and Safety Code, Chapter 6.95, Section(s) 25508(a)(1)

Violation Description: Failure to complete and electronically submit hazardous material inventory information for all reportable hazardous materials on site at or above reportable quantities.  
Violation Notes: Returned to compliance on 01/14/2016.  
Violation Division: Palo Alto City Fire Department  
Violation Program: HMRRP  
Violation Source: CERS

Site ID: 393744  
Site Name: GENENCOR INTERNATIONAL  
Violation Date: 03-21-2017  
Citation: HSC 6.5 25201(a) - California Health and Safety Code, Chapter 6.5, Section(s) 25201(a)

Violation Description: Failure to dispose of hazardous waste at a facility which has a permit from DTSC or disposing of hazardous waste at any point which is not authorized according to this chapter.  
Violation Notes: Facility employee in the metal shop stated that waste metal dust and metal turnings are disposed of with garbage. Immediately cease disposal of metals to municipal trash and manage this material as recyclable scrap metal or as hazardous waste.

Violation Division: Santa Clara County Environmental Health  
Violation Program: HWLQG  
Violation Source: CERS

Site ID: 393744  
Site Name: GENENCOR INTERNATIONAL  
Violation Date: 03-30-2017  
Citation: HSC 6.5 Multiple Sections - California Health and Safety Code, Chapter 6.5, Section(s) Multiple Sections

Violation Description: RCRA Large Quantity Generator Program - Administration/Documentation - General  
Violation Notes: Facility could not provide training logs for universal waste handlers.

Map ID  
Direction  
Distance  
Elevation

MAP FINDINGS

Site

Database(s)

EDR ID Number  
EPA ID Number

**KODAK PROCESSING LABORATORY (Continued)**

**S101623418**

Violation Division: Santa Clara County Environmental Health  
Violation Program: HWLQG  
Violation Source: CERS

Site ID: 393744  
Site Name: GENENCOR INTERNATIONAL  
Violation Date: 02-17-2015  
Citation: HSC 6.95 Multiple Sections - California Health and Safety Code, Chapter 6.95, Section(s) Multiple Sections Business Plan Program - Administration/Documentation - General  
Violation Description: Returned to compliance on 01/14/2016. Update CERS. EA  
Violation Notes: Palo Alto City Fire Department  
Violation Division: HMRRP  
Violation Program: CERS  
Violation Source: CERS

Site ID: 393744  
Site Name: GENENCOR INTERNATIONAL  
Violation Date: 03-21-2017  
Citation: 22 CCR 15 66265.16 - California Code of Regulations, Title 22, Chapter 15, Section(s) 66265.16  
Violation Description: Failure to provide employees with hazardous waste training within the first six months after the date of their employment or assignment to a facility, or to a new position at a facility and annually thereafter. Training records on current personnel shall be kept until closure of the facility and for former employees the record shall be kept for at least three years from the date the employee last worked at the facility.  
Violation Notes: Hazardous waste training records were not available for all employees. Facility provided some certificates that listed the employee name, the most recent training date, and the course title "Hazardous Waste Management Training".  
Violation Division: Santa Clara County Environmental Health  
Violation Program: HWLQG  
Violation Source: CERS

Evaluation:  
Eval General Type: Compliance Evaluation Inspection  
Eval Date: 02-17-2015  
Violations Found: No  
Eval Type: Routine done by local agency  
Eval Notes: Update CERS.  
Eval Division: Palo Alto City Fire Department  
Eval Program: HMRRP  
Eval Source: CERS

Eval General Type: Compliance Evaluation Inspection  
Eval Date: 02-17-2015  
Violations Found: Yes  
Eval Type: Routine done by local agency  
Eval Notes: Update CERS.  
Eval Division: Palo Alto City Fire Department  
Eval Program: HMRRP  
Eval Source: CERS

Eval General Type: Compliance Evaluation Inspection  
Eval Date: 02-17-2015  
Violations Found: Yes

Map ID  
Direction  
Distance  
Elevation

MAP FINDINGS

Site

Database(s)

EDR ID Number  
EPA ID Number

**KODAK PROCESSING LABORATORY (Continued)**

**S101623418**

Eval Type: Routine done by local agency  
Eval Notes: Update CERS. EA  
Eval Division: Palo Alto City Fire Department  
Eval Program: HMRRP  
Eval Source: CERS

Eval General Type: Compliance Evaluation Inspection  
Eval Date: 03-30-2017  
Violations Found: Yes  
Eval Type: Routine done by local agency  
Eval Notes: Inspection commenced on 3/21/17 and concluded on 3/30/17. Facility EHS specialist Laura Claverie-Diaz and EHS Manager Monique Henry have been working with the facility for approximately 6 months. Genencor is an R&D facility that has large and small scale fermentation labs, an applications lab with washing machines to test how developed enzymatic cleaners work, and a number of chemistry, microbiology, and enzymology labs throughout the building. Facility generates hazardous waste in the following labs and locations: Small maintenance shop ( in warehouse- generates oily rags, used oil, scrap metal) Roughly 44 labs and rooms on floor 1 Roughly 15 labs and rooms on floor2 Facility has a large utility yard where the glycol cooling system is located. This area was not presented at the time of inspection and has not been included in this report. -Facility is an episodic RCRA Large Quantity Generator (ex: facility generated 2.2 kg of P030 and 6.8 kg of P105 listed waste [Truncated])  
Eval Division: Santa Clara County Environmental Health  
Eval Program: HWLQG  
Eval Source: CERS

Affiliation:  
Affiliation Type Desc: CUPA District  
Entity Name: Santa Clara County Environmental Health  
Entity Title: Not reported  
Affiliation Address: 1555 Berger Drive, Suite 300  
Affiliation City: San Jose  
Affiliation State: CA  
Affiliation Country: Not reported  
Affiliation Zip: 95112-2716  
Affiliation Phone: (408) 918-3400

Affiliation Type Desc: Document Preparer  
Entity Name: Monique Henry  
Entity Title: Not reported  
Affiliation Address: Not reported  
Affiliation City: Not reported  
Affiliation State: Not reported  
Affiliation Country: Not reported  
Affiliation Zip: Not reported  
Affiliation Phone: Not reported

Affiliation Type Desc: Environmental Contact  
Entity Name: Monique Henry  
Entity Title: Not reported  
Affiliation Address: 925 PAGE MILL RD  
Affiliation City: Palo Alto  
Affiliation State: CA  
Affiliation Country: Not reported

Map ID  
Direction  
Distance  
Elevation

MAP FINDINGS

Site

Database(s)

EDR ID Number  
EPA ID Number

**KODAK PROCESSING LABORATORY (Continued)**

**S101623418**

Affiliation Zip: 94304  
Affiliation Phone: (650) 846-4041

Affiliation Type Desc: Facility Mailing Address  
Entity Name: Mailing Address  
Entity Title: Not reported  
Affiliation Address: 925 Page Mill Road  
Affiliation City: Palo Alto  
Affiliation State: CA  
Affiliation Country: Not reported  
Affiliation Zip: 94304  
Affiliation Phone: Not reported

Affiliation Type Desc: Identification Signer  
Entity Name: Michael V. Arbige  
Entity Title: SRVP Technology  
Affiliation Address: Not reported  
Affiliation City: Not reported  
Affiliation State: Not reported  
Affiliation Country: Not reported  
Affiliation Zip: Not reported  
Affiliation Phone: Not reported

Affiliation Type Desc: Legal Owner  
Entity Name: Genencor, A Danisco Division  
Entity Title: Not reported  
Affiliation Address: 925 Page Mill Road  
Affiliation City: Palo Alto  
Affiliation State: CA  
Affiliation Country: United States  
Affiliation Zip: 94304  
Affiliation Phone: (650) 846-7500

Affiliation Type Desc: Operator  
Entity Name: Mike Arbige  
Entity Title: Not reported  
Affiliation Address: Not reported  
Affiliation City: Not reported  
Affiliation State: Not reported  
Affiliation Country: Not reported  
Affiliation Zip: Not reported  
Affiliation Phone: (650) 846-7500

Affiliation Type Desc: Parent Corporation  
Entity Name: GENENCOR INTERNATIONAL  
Entity Title: Not reported  
Affiliation Address: Not reported  
Affiliation City: Not reported  
Affiliation State: Not reported  
Affiliation Country: Not reported  
Affiliation Zip: Not reported  
Affiliation Phone: Not reported

MAP FINDINGS

Map ID  
 Direction  
 Distance  
 Elevation

Site

Database(s)

EDR ID Number  
 EPA ID Number

**BE650**  
**SW**  
**1/4-1/2**  
**0.306 mi.**  
**1615 ft.**

**EASTMAN KODAK COMPANY**  
**925 PAGE MILL RD**  
**PALO ALTO, CA 94304**  
**Site 21 of 24 in cluster BE**

**FINDS 1023259373**  
**N/A**

**Relative:**  
**Higher**

FINDS:

**Actual:**  
**43 ft.**

Registry ID: 110065486325

Environmental Interest/Information System  
 STATE MASTER

[Click this hyperlink](#) while viewing on your computer to access additional FINDS: detail in the EDR Site Report.

**BE651**  
**SW**  
**1/4-1/2**  
**0.306 mi.**  
**1615 ft.**

**DEMOLITION FORMER KODALUX**  
**925 PAGE MILL RD**  
**PALO ALTO, CA 94304**  
**Site 22 of 24 in cluster BE**

**CA NPDES S117698800**  
**CA CIWQS N/A**

**Relative:**  
**Higher**

NPDES:

**Actual:**  
**43 ft.**

Facility Status:	Not reported
NPDES Number:	Not reported
Region:	Not reported
Agency Number:	Not reported
Regulatory Measure ID:	Not reported
Place ID:	Not reported
Order Number:	Not reported
WDID:	2 43C304036
Regulatory Measure Type:	Construction
Program Type:	Not reported
Adoption Date Of Regulatory Measure:	Not reported
Effective Date Of Regulatory Measure:	Not reported
Termination Date Of Regulatory Measure:	Not reported
Expiration Date Of Regulatory Measure:	Not reported
Discharge Address:	Not reported
Discharge Name:	Not reported
Discharge City:	Not reported
Discharge State:	Not reported
Discharge Zip:	Not reported
Status:	Terminated
Status Date:	10/20/1994
Operator Name:	Stanford Management Co
Operator Address:	2770 Sand Hill Rd
Operator City:	Menlo Park
Operator State:	California
Operator Zip:	94025

NPDES as of 03/2018:

NPDES Number:	Not reported
Status:	Not reported
Agency Number:	Not reported
Region:	2
Regulatory Measure ID:	271303
Order Number:	Not reported
Regulatory Measure Type:	Construction
Place ID:	Not reported

Map ID  
Direction  
Distance  
Elevation

MAP FINDINGS

Site

Database(s)

EDR ID Number  
EPA ID Number

**DEMOLITION FORMER KODALUX (Continued)**

**S117698800**

WDID: 2 43C304036  
Program Type: Not reported  
Adoption Date Of Regulatory Measure: Not reported  
Effective Date Of Regulatory Measure: Not reported  
Expiration Date Of Regulatory Measure: Not reported  
Termination Date Of Regulatory Measure: Not reported  
Discharge Name: Not reported  
Discharge Address: Not reported  
Discharge City: Not reported  
Discharge State: Not reported  
Discharge Zip: Not reported  
Received Date: 05/09/2008  
Processed Date: 10/20/1994  
Status: Terminated  
Status Date: 10/20/1994  
Place Size: 10  
Place Size Unit: Acres  
Contact: Not reported  
Contact Title: Not reported  
Contact Phone: Not reported  
Contact Phone Ext: Not reported  
Contact Email: Not reported  
Operator Name: Stanford Management Co  
Operator Address: 2770 Sand Hill Rd  
Operator City: Menlo Park  
Operator State: California  
Operator Zip: 94025  
Operator Contact: Susan Meaney  
Operator Contact Title: Not reported  
Operator Contact Phone: 415-926-0211  
Operator Contact Phone Ext: Not reported  
Operator Contact Email: Not reported  
Operator Type: Other  
Developer: Iconco Inc  
Developer Address: 303 Derby Ave  
Developer City: Oakland  
Developer State: California  
Developer Zip: 94601  
Developer Contact: Jack Hesotian  
Developer Contact Title: Not reported  
Constype Linear Utility Ind: Not reported  
Emergency Phone: Not reported  
Emergency Phone Ext: Not reported  
Constype Above Ground Ind: Not reported  
Constype Below Ground Ind: Not reported  
Constype Cable Line Ind: Not reported  
Constype Comm Line Ind: Not reported  
Constype Commercial Ind: Not reported  
Constype Electrical Line Ind: Not reported  
Constype Gas Line Ind: Not reported  
Constype Industrial Ind: Not reported  
Constype Other Description: Not reported  
Constype Other Ind: Not reported  
Constype Recons Ind: Not reported  
Constype Residential Ind: Not reported  
Constype Transport Ind: Not reported  
Constype Utility Description: Not reported



Map ID  
 Direction  
 Distance  
 Elevation

MAP FINDINGS

Site

Database(s)

EDR ID Number  
 EPA ID Number

**DEMOLITION FORMER KODALUX (Continued)**

**S117698800**

Constype Utility Ind:	Not reported
Constype Water Sewer Ind:	Not reported
Dir Discharge Uswater Ind:	Not reported
Receiving Water Name:	San Francisco Bay
Certifier:	Not reported
Certifier Title:	Not reported
Certification Date:	Not reported
Primary Sic:	Not reported
Secondary Sic:	Not reported
Tertiary Sic:	Not reported

**CIWQS:**

Agency:	Stanford Management Co
Agency Address:	2770 Sand Hill Rd, Menlo Park, CA 94025
Place/Project Type:	Construction
SIC/NAICS:	Not reported
Region:	2
Program:	CONSTW
Regulatory Measure Status:	Terminated
Regulatory Measure Type:	Storm water construction
Order Number:	2009-0009-DWQ
WDID:	2 43C304036
NPDES Number:	CAS000002
Adoption Date:	Not reported
Effective Date:	10/20/1994
Termination Date:	Not reported
Expiration/Review Date:	Not reported
Design Flow:	Not reported
Major/Minor:	Not reported
Complexity:	Not reported
TTWQ:	Not reported
Enforcement Actions within 5 years:	0
Violations within 5 years:	0
Latitude:	Not reported
Longitude:	Not reported

**BE652**  
**SW**  
**1/4-1/2**  
**0.306 mi.**  
**1615 ft.**

**GENENCOR, A DANISCO DIVISION**  
**925 PAGE MILL ROAD**  
**PALO ALTO, CA 94304**  
**Site 23 of 24 in cluster BE**

**FINDS 1000414981**  
**ECHO N/A**  
**CA EMI**

**Relative:**  
**Higher**

**FINDS:**

**Actual:**  
**43 ft.**

Registry ID: 110002411257

Environmental Interest/Information System  
 AIR EMISSIONS CLASSIFICATION UNKNOWN

TSCA SUBMITTER

California Hazardous Waste Tracking System - Datamart (HWTS-DATAMART) provides California with information on hazardous waste shipments for generators, transporters, and treatment, storage, and disposal facilities.

Map ID  
Direction  
Distance  
Elevation

MAP FINDINGS

Site

Database(s)

EDR ID Number  
EPA ID Number

**GENENCOR, A DANISCO DIVISION (Continued)**

**1000414981**

RCRAInfo is a national information system that supports the Resource Conservation and Recovery Act (RCRA) program through the tracking of events and activities related to facilities that generate, transport, and treat, store, or dispose of hazardous waste. RCRAInfo allows RCRA program staff to track the notification, permit, compliance, and corrective action activities required under RCRA.

HAZARDOUS AIR POLLUTANT MAJOR

STATE MASTER

HAZARDOUS WASTE BIENNIAL REPORTER

[Click this hyperlink](#) while viewing on your computer to access additional FINDS: detail in the EDR Site Report.

**ECHO:**

Envid: 1000414981  
Registry ID: 110002411257  
DFR URL: <http://echo.epa.gov/detailed-facility-report?fid=110002411257>

**EMI:**

Year: 1996  
County Code: 43  
Air Basin: SF  
Facility ID: 10656  
Air District Name: BA  
SIC Code: 8731  
Air District Name: BAY AREA AQMD  
Community Health Air Pollution Info System: Not reported  
Consolidated Emission Reporting Rule: Not reported  
Total Organic Hydrocarbon Gases Tons/Yr: 0  
Reactive Organic Gases Tons/Yr: 0  
Carbon Monoxide Emissions Tons/Yr: 1  
NOX - Oxides of Nitrogen Tons/Yr: 2  
SOX - Oxides of Sulphur Tons/Yr: 0  
Particulate Matter Tons/Yr: 0  
Part. Matter 10 Micrometers and Smlr Tons/Yr:0

Year: 1997  
County Code: 43  
Air Basin: SF  
Facility ID: 10656  
Air District Name: BA  
SIC Code: 8731  
Air District Name: BAY AREA AQMD  
Community Health Air Pollution Info System: Not reported  
Consolidated Emission Reporting Rule: Not reported  
Total Organic Hydrocarbon Gases Tons/Yr: 0  
Reactive Organic Gases Tons/Yr: 0  
Carbon Monoxide Emissions Tons/Yr: 0  
NOX - Oxides of Nitrogen Tons/Yr: 2  
SOX - Oxides of Sulphur Tons/Yr: 0  
Particulate Matter Tons/Yr: 0  
Part. Matter 10 Micrometers and Smlr Tons/Yr:0

Map ID  
Direction  
Distance  
Elevation

MAP FINDINGS

Site

Database(s)

EDR ID Number  
EPA ID Number

**GENENCOR, A DANISCO DIVISION (Continued)**

**1000414981**

Year: 1998  
County Code: 43  
Air Basin: SF  
Facility ID: 10656  
Air District Name: BA  
SIC Code: 8731  
Air District Name: BAY AREA AQMD  
Community Health Air Pollution Info System: Not reported  
Consolidated Emission Reporting Rule: Not reported  
Total Organic Hydrocarbon Gases Tons/Yr: 0  
Reactive Organic Gases Tons/Yr: 0  
Carbon Monoxide Emissions Tons/Yr: 1  
NOX - Oxides of Nitrogen Tons/Yr: 2  
SOX - Oxides of Sulphur Tons/Yr: 0  
Particulate Matter Tons/Yr: 0  
Part. Matter 10 Micrometers and Smlr Tons/Yr:0

Year: 1999  
County Code: 43  
Air Basin: SF  
Facility ID: 10656  
Air District Name: BA  
SIC Code: 8731  
Air District Name: BAY AREA AQMD  
Community Health Air Pollution Info System: Not reported  
Consolidated Emission Reporting Rule: Not reported  
Total Organic Hydrocarbon Gases Tons/Yr: 0  
Reactive Organic Gases Tons/Yr: 0  
Carbon Monoxide Emissions Tons/Yr: 1  
NOX - Oxides of Nitrogen Tons/Yr: 2  
SOX - Oxides of Sulphur Tons/Yr: 0  
Particulate Matter Tons/Yr: 0  
Part. Matter 10 Micrometers and Smlr Tons/Yr:0

Year: 2000  
County Code: 43  
Air Basin: SF  
Facility ID: 10656  
Air District Name: BA  
SIC Code: 8731  
Air District Name: BAY AREA AQMD  
Community Health Air Pollution Info System: Not reported  
Consolidated Emission Reporting Rule: Not reported  
Total Organic Hydrocarbon Gases Tons/Yr: 0  
Reactive Organic Gases Tons/Yr: 0  
Carbon Monoxide Emissions Tons/Yr: 1  
NOX - Oxides of Nitrogen Tons/Yr: 2  
SOX - Oxides of Sulphur Tons/Yr: 0  
Particulate Matter Tons/Yr: 0  
Part. Matter 10 Micrometers and Smlr Tons/Yr:0

Year: 2001  
County Code: 43  
Air Basin: SF  
Facility ID: 10656  
Air District Name: BA  
SIC Code: 8731

Map ID  
Direction  
Distance  
Elevation

MAP FINDINGS

Site

Database(s)

EDR ID Number  
EPA ID Number

**GENENCOR, A DANISCO DIVISION (Continued)**

**1000414981**

Air District Name: BAY AREA AQMD  
Community Health Air Pollution Info System: Not reported  
Consolidated Emission Reporting Rule: Not reported  
Total Organic Hydrocarbon Gases Tons/Yr: 0  
Reactive Organic Gases Tons/Yr: 0  
Carbon Monoxide Emissions Tons/Yr: 1  
NOX - Oxides of Nitrogen Tons/Yr: 3  
SOX - Oxides of Sulphur Tons/Yr: 0  
Particulate Matter Tons/Yr: 0  
Part. Matter 10 Micrometers and Smlr Tons/Yr:0

Year: 2002  
County Code: 43  
Air Basin: SF  
Facility ID: 10656  
Air District Name: BA  
SIC Code: 8731  
Air District Name: BAY AREA AQMD  
Community Health Air Pollution Info System: Not reported  
Consolidated Emission Reporting Rule: Not reported  
Total Organic Hydrocarbon Gases Tons/Yr: 0  
Reactive Organic Gases Tons/Yr: 0  
Carbon Monoxide Emissions Tons/Yr: 1  
NOX - Oxides of Nitrogen Tons/Yr: 3  
SOX - Oxides of Sulphur Tons/Yr: 0  
Particulate Matter Tons/Yr: 0  
Part. Matter 10 Micrometers and Smlr Tons/Yr:0

Year: 2003  
County Code: 43  
Air Basin: SF  
Facility ID: 10656  
Air District Name: BA  
SIC Code: 8731  
Air District Name: BAY AREA AQMD  
Community Health Air Pollution Info System: Not reported  
Consolidated Emission Reporting Rule: Not reported  
Total Organic Hydrocarbon Gases Tons/Yr: 0  
Reactive Organic Gases Tons/Yr: 0  
Carbon Monoxide Emissions Tons/Yr: 1  
NOX - Oxides of Nitrogen Tons/Yr: 2  
SOX - Oxides of Sulphur Tons/Yr: 0  
Particulate Matter Tons/Yr: 0  
Part. Matter 10 Micrometers and Smlr Tons/Yr:0

Year: 2004  
County Code: 43  
Air Basin: SF  
Facility ID: 10656  
Air District Name: BA  
SIC Code: 8731  
Air District Name: BAY AREA AQMD  
Community Health Air Pollution Info System: Not reported  
Consolidated Emission Reporting Rule: Not reported  
Total Organic Hydrocarbon Gases Tons/Yr: 0.096  
Reactive Organic Gases Tons/Yr: 0.0405312  
Carbon Monoxide Emissions Tons/Yr: 0.576

Map ID  
Direction  
Distance  
Elevation

MAP FINDINGS

Site

Database(s)

EDR ID Number  
EPA ID Number

**GENENCOR, A DANISCO DIVISION (Continued)**

**1000414981**

NOX - Oxides of Nitrogen Tons/Yr: 2.302  
SOX - Oxides of Sulphur Tons/Yr: 0.01  
Particulate Matter Tons/Yr: 0.05  
Part. Matter 10 Micrometers and Smlr Tons/Yr:0.05

Year: 2005  
County Code: 43  
Air Basin: SF  
Facility ID: 10656  
Air District Name: BA  
SIC Code: 8731  
Air District Name: BAY AREA AQMD  
Community Health Air Pollution Info System: Not reported  
Consolidated Emission Reporting Rule: Not reported  
Total Organic Hydrocarbon Gases Tons/Yr: .113  
Reactive Organic Gases Tons/Yr: .0497811  
Carbon Monoxide Emissions Tons/Yr: .669  
NOX - Oxides of Nitrogen Tons/Yr: 2.682  
SOX - Oxides of Sulphur Tons/Yr: .011  
Particulate Matter Tons/Yr: .06  
Part. Matter 10 Micrometers and Smlr Tons/Yr:.059904

Year: 2006  
County Code: 43  
Air Basin: SF  
Facility ID: 10656  
Air District Name: BA  
SIC Code: 8731  
Air District Name: BAY AREA AQMD  
Community Health Air Pollution Info System: Not reported  
Consolidated Emission Reporting Rule: Not reported  
Total Organic Hydrocarbon Gases Tons/Yr: .157  
Reactive Organic Gases Tons/Yr: .0647536  
Carbon Monoxide Emissions Tons/Yr: .531  
NOX - Oxides of Nitrogen Tons/Yr: 2.122  
SOX - Oxides of Sulphur Tons/Yr: .008  
Particulate Matter Tons/Yr: .046  
Part. Matter 10 Micrometers and Smlr Tons/Yr:.046

Year: 2007  
County Code: 43  
Air Basin: SF  
Facility ID: 10656  
Air District Name: BA  
SIC Code: 8731  
Air District Name: BAY AREA AQMD  
Community Health Air Pollution Info System: Not reported  
Consolidated Emission Reporting Rule: Not reported  
Total Organic Hydrocarbon Gases Tons/Yr: .157  
Reactive Organic Gases Tons/Yr: .0647536  
Carbon Monoxide Emissions Tons/Yr: .531  
NOX - Oxides of Nitrogen Tons/Yr: 2.122  
SOX - Oxides of Sulphur Tons/Yr: .008  
Particulate Matter Tons/Yr: .046  
Part. Matter 10 Micrometers and Smlr Tons/Yr:.046

Year: 2008

Map ID  
Direction  
Distance  
Elevation

MAP FINDINGS

Site

Database(s)

EDR ID Number  
EPA ID Number

**GENENCOR, A DANISCO DIVISION (Continued)**

**1000414981**

County Code: 43  
Air Basin: SF  
Facility ID: 19334  
Air District Name: BA  
SIC Code: 8731  
Air District Name: BAY AREA AQMD  
Community Health Air Pollution Info System: Not reported  
Consolidated Emission Reporting Rule: Not reported  
Total Organic Hydrocarbon Gases Tons/Yr: .198  
Reactive Organic Gases Tons/Yr: .0824783  
Carbon Monoxide Emissions Tons/Yr: .588  
NOX - Oxides of Nitrogen Tons/Yr: 2.356  
SOX - Oxides of Sulphur Tons/Yr: .01  
Particulate Matter Tons/Yr: .051  
Part. Matter 10 Micrometers and Smlr Tons/Yr: .050976

Year: 2009  
County Code: 43  
Air Basin: SF  
Facility ID: 19334  
Air District Name: BA  
SIC Code: 8731  
Air District Name: BAY AREA AQMD  
Community Health Air Pollution Info System: Not reported  
Consolidated Emission Reporting Rule: Not reported  
Total Organic Hydrocarbon Gases Tons/Yr: 0.21199999999999999  
Reactive Organic Gases Tons/Yr: 8.6639099999999997E-2  
Carbon Monoxide Emissions Tons/Yr: 0.64100000000000001  
NOX - Oxides of Nitrogen Tons/Yr: 2.573  
SOX - Oxides of Sulphur Tons/Yr: 1.0999999999999999E-2  
Particulate Matter Tons/Yr: 5.7000000000000002E-2  
Part. Matter 10 Micrometers and Smlr Tons/Yr: 5.692799999999999E-2

Year: 2010  
County Code: 43  
Air Basin: SF  
Facility ID: 19334  
Air District Name: BA  
SIC Code: 8731  
Air District Name: BAY AREA AQMD  
Community Health Air Pollution Info System: Not reported  
Consolidated Emission Reporting Rule: Not reported  
Total Organic Hydrocarbon Gases Tons/Yr: 0.22500000000000001  
Reactive Organic Gases Tons/Yr: 9.4377799999999998E-2  
Carbon Monoxide Emissions Tons/Yr: 0.73099999999999998  
NOX - Oxides of Nitrogen Tons/Yr: 2.944  
SOX - Oxides of Sulphur Tons/Yr: 1.0999999999999999E-2  
Particulate Matter Tons/Yr: 6.8196721311475403E-2  
Part. Matter 10 Micrometers and Smlr Tons/Yr: 6.8000000000000005E-2

Year: 2011  
County Code: 43  
Air Basin: SF  
Facility ID: 19334  
Air District Name: BA  
SIC Code: 8731  
Air District Name: BAY AREA AQMD

Map ID  
Direction  
Distance  
Elevation

MAP FINDINGS

Site

Database(s)

EDR ID Number  
EPA ID Number

**GENENCOR, A DANISCO DIVISION (Continued)**

**1000414981**

Community Health Air Pollution Info System: Not reported  
Consolidated Emission Reporting Rule: Not reported  
Total Organic Hydrocarbon Gases Tons/Yr: 0.217  
Reactive Organic Gases Tons/Yr: 0.0893527  
Carbon Monoxide Emissions Tons/Yr: 0.697  
NOX - Oxides of Nitrogen Tons/Yr: 2.792  
SOX - Oxides of Sulphur Tons/Yr: 0.011  
Particulate Matter Tons/Yr: 0  
Part. Matter 10 Micrometers and Smlr Tons/Yr:0

Year: 2012  
County Code: 43  
Air Basin: SF  
Facility ID: 19334  
Air District Name: BA  
SIC Code: 8731  
Air District Name: BAY AREA AQMD  
Community Health Air Pollution Info System: Not reported  
Consolidated Emission Reporting Rule: Not reported  
Total Organic Hydrocarbon Gases Tons/Yr: 0.217  
Reactive Organic Gases Tons/Yr: 0.0893527  
Carbon Monoxide Emissions Tons/Yr: 0.697  
NOX - Oxides of Nitrogen Tons/Yr: 2.792  
SOX - Oxides of Sulphur Tons/Yr: 0.011  
Particulate Matter Tons/Yr: 0.063073770492  
Part. Matter 10 Micrometers and Smlr Tons/Yr:0.063

Year: 2013  
County Code: 43  
Air Basin: SF  
Facility ID: 19334  
Air District Name: BA  
SIC Code: 8731  
Air District Name: BAY AREA AQMD  
Community Health Air Pollution Info System: Not reported  
Consolidated Emission Reporting Rule: Not reported  
Total Organic Hydrocarbon Gases Tons/Yr: 0.209  
Reactive Organic Gases Tons/Yr: 0.0851461  
Carbon Monoxide Emissions Tons/Yr: 0.663  
NOX - Oxides of Nitrogen Tons/Yr: 2.657  
SOX - Oxides of Sulphur Tons/Yr: 0.011  
Particulate Matter Tons/Yr: 0.057  
Part. Matter 10 Micrometers and Smlr Tons/Yr:0.057

Year: 2014  
County Code: 43  
Air Basin: SF  
Facility ID: 19334  
Air District Name: BA  
SIC Code: 8731  
Air District Name: BAY AREA AQMD  
Community Health Air Pollution Info System: Not reported  
Consolidated Emission Reporting Rule: Not reported  
Total Organic Hydrocarbon Gases Tons/Yr: 0.194458127  
Reactive Organic Gases Tons/Yr: 0  
Carbon Monoxide Emissions Tons/Yr: 0.320634999  
NOX - Oxides of Nitrogen Tons/Yr: 0.629657083

Map ID  
 Direction  
 Distance  
 Elevation

MAP FINDINGS

Site

Database(s)

EDR ID Number  
 EPA ID Number

**GENENCOR, A DANISCO DIVISION (Continued)**

**1000414981**

SOX - Oxides of Sulphur Tons/Yr: 0.00971198  
 Particulate Matter Tons/Yr: 0.053304237  
 Part. Matter 10 Micrometers and Smlr Tons/Yr:0.053220239

Year: 2015  
 County Code: 43  
 Air Basin: SF  
 Facility ID: 19334  
 Air District Name: BA  
 SIC Code: 8731  
 Air District Name: BAY AREA AQMD  
 Community Health Air Pollution Info System: Not reported  
 Consolidated Emission Reporting Rule: Not reported  
 Total Organic Hydrocarbon Gases Tons/Yr: 0.343827669  
 Reactive Organic Gases Tons/Yr: 0.308265523  
 Carbon Monoxide Emissions Tons/Yr: 0.34934627  
 NOX - Oxides of Nitrogen Tons/Yr: 0.67803778  
 SOX - Oxides of Sulphur Tons/Yr: 0.010632365  
 Particulate Matter Tons/Yr: 0.056523832  
 Part. Matter 10 Micrometers and Smlr Tons/Yr:0.056504936

Year: 2016  
 County Code: 43  
 Air Basin: SF  
 Facility ID: 19334  
 Air District Name: BA  
 SIC Code: 8731  
 Air District Name: BAY AREA AQMD  
 Community Health Air Pollution Info System: Not reported  
 Consolidated Emission Reporting Rule: Not reported  
 Total Organic Hydrocarbon Gases Tons/Yr: 0.212475183  
 Reactive Organic Gases Tons/Yr: 0.083506724262  
 Carbon Monoxide Emissions Tons/Yr: 0.056192193  
 NOX - Oxides of Nitrogen Tons/Yr: 0.243793216  
 SOX - Oxides of Sulphur Tons/Yr: 0.001010435  
 Particulate Matter Tons/Yr: 0.005534362  
 Part. Matter 10 Micrometers and Smlr Tons/Yr:0.005524714

**BE653**  
**SW**  
**1/4-1/2**  
**0.306 mi.**  
**1615 ft.**

**EASTMAN KODAK COMPANY**  
**925 PAGE MILL RD**  
**PALO ALTO, CA**

**CA RGA LUST** **S114613240**  
**N/A**

**Site 24 of 24 in cluster BE**

**Relative:**  
**Higher**  
**Actual:**  
**43 ft.**

RGA LUST:

2007	EASTMAN KODAK COMPANY	925 PAGE MILL RD
2006	EASTMAN KODAK COMPANY	925 PAGE MILL RD
2005	EASTMAN KODAK COMPANY	925 PAGE MILL RD
2003	EASTMAN KODAK COMPANY	925 PAGE MILL RD
2002	EASTMAN KODAK COMPANY	925 PAGE MILL RD
1998	EASTMAN KODAK COMPANY	925 PAGE MILL RD
1997	EASTMAN KODAK COMPANY	925 PAGE MILL RD



MAP FINDINGS

Map ID			EDR ID Number
Direction			EPA ID Number
Distance			
Elevation	Site	Database(s)	

---

<b>BH654</b> West 1/4-1/2 0.306 mi. 1616 ft.	<b>CALIFORNIA DENTAL HOME</b> 2345 YALE ST PALO ALTO, CA 94306  Site 2 of 6 in cluster BH	<b>FINDS</b>	<b>1023326809</b> N/A
Relative: Higher	FINDS:		
Actual: 41 ft.	Registry ID: 110066210503  Environmental Interest/Information System STATE MASTER		

[Click this hyperlink](#) while viewing on your computer to access additional FINDS: detail in the EDR Site Report.

<b>BH655</b> West 1/4-1/2 0.306 mi. 1616 ft.	<b>BRIAN LIU</b> 2345 YALE ST PALO ALTO, CA 94306  Site 3 of 6 in cluster BH	<b>CA HAZNET</b>	<b>S112982946</b> N/A
Relative: Higher	HAZNET:		
Actual: 41 ft.	envid: S112982946 Year: 2011 GEPAID: CAC002662024 Contact: BRIAN LIU Telephone: 6502221761 Mailing Name: Not reported Mailing Address: 403 MORNING LN Mailing City, St, Zip: REDWOOD CITY, CA 940652894 Gen County: Not reported TSD EPA ID: CAD981382732 TSD County: Not reported Waste Category: Asbestos containing waste Disposal Method: Landfill Or Surface Impoundment That Will Be Closed As Landfill( To Include On-Site Treatment And/Or Stabilization)  Tons: 46 Cat Decode: Not reported Method Decode: Not reported Facility County: Santa Clara		

<b>BH656</b> West 1/4-1/2 0.306 mi. 1616 ft.	<b>CALIFORNIA DENTAL HOME</b> 2345 YALE ST PALO ALTO, CA 94306  Site 4 of 6 in cluster BH	<b>CA CERS</b>	<b>S121765393</b> N/A
Relative: Higher	CERS TANKS:		
Actual: 41 ft.	Site ID: 355960 CERS ID: 10638955 CERS Description: Chemical Storage Facilities		
	Violations:		
	Site ID: 355960 Site Name: California Dental Home Violation Date: 09-12-2016 Citation: HSC 6.95 25508(a)(1) - California Health and Safety Code, Chapter		

Map ID  
Direction  
Distance  
Elevation

MAP FINDINGS

Site

Database(s)

EDR ID Number  
EPA ID Number

**CALIFORNIA DENTAL HOME (Continued)**

**S121765393**

Violation Description: 6.95, Section(s) 25508(a)(1)  
Failure to complete and electronically submit hazardous material inventory information for all reportable hazardous materials on site at or above reportable quantities.

Violation Notes: Not reported

Violation Division: Palo Alto City Fire Department

Violation Program: HMRRP

Violation Source: CERS

Site ID: 355960

Site Name: California Dental Home

Violation Date: 09-12-2016

Citation: HSC 6.95 25508(a)(1) - California Health and Safety Code, Chapter 6.95, Section(s) 25508(a)(1)

Violation Description: Failure to complete and electronically submit a site map with all required content.

Violation Notes: Not reported

Violation Division: Palo Alto City Fire Department

Violation Program: HMRRP

Violation Source: CERS

Evaluation:

Eval General Type: Compliance Evaluation Inspection

Eval Date: 04-19-2017

Violations Found: No

Eval Type: Routine done by local agency

Eval Notes: CERS inspection

Eval Division: Palo Alto City Fire Department

Eval Program: HMRRP

Eval Source: CERS

Eval General Type: Compliance Evaluation Inspection

Eval Date: 09-12-2016

Violations Found: No

Eval Type: Routine done by local agency

Eval Notes: CERS inspection

Eval Division: Palo Alto City Fire Department

Eval Program: HMRRP

Eval Source: CERS

Eval General Type: Compliance Evaluation Inspection

Eval Date: 09-12-2016

Violations Found: Yes

Eval Type: Routine done by local agency

Eval Notes: CERS inspection

Eval Division: Palo Alto City Fire Department

Eval Program: HMRRP

Eval Source: CERS

Coordinates:

Site ID: 355960

Facility Name: California Dental Home

Env Int Type Code: HMBP

Program ID: 10638955

Coord Name: Not reported

Ref Point Type Desc: Center of a facility or station.

Map ID  
Direction  
Distance  
Elevation

MAP FINDINGS

Site

Database(s)

EDR ID Number  
EPA ID Number

**CALIFORNIA DENTAL HOME (Continued)**

**S121765393**

Latitude: 37.424800  
Longitude: -122.147050

Affiliation:

Affiliation Type Desc: CUPA District  
Entity Name: Santa Clara County Environmental Health  
Entity Title: Not reported  
Affiliation Address: 1555 Berger Drive, Suite 300  
Affiliation City: San Jose  
Affiliation State: CA  
Affiliation Country: Not reported  
Affiliation Zip: 95112-2716  
Affiliation Phone: (408) 918-3400

Affiliation Type Desc: Document Preparer  
Entity Name: Brian Liu  
Entity Title: Not reported  
Affiliation Address: Not reported  
Affiliation City: Not reported  
Affiliation State: Not reported  
Affiliation Country: Not reported  
Affiliation Zip: Not reported  
Affiliation Phone: Not reported

Affiliation Type Desc: Environmental Contact  
Entity Name: Brian Liu  
Entity Title: Not reported  
Affiliation Address: 2345 Yale St  
Affiliation City: Palo Alto  
Affiliation State: CA  
Affiliation Country: Not reported  
Affiliation Zip: 94306  
Affiliation Phone: (650) 351-6789

Affiliation Type Desc: Facility Mailing Address  
Entity Name: Mailing Address  
Entity Title: Not reported  
Affiliation Address: 2345 Yale St.  
Affiliation City: Palo Alto  
Affiliation State: CA  
Affiliation Country: Not reported  
Affiliation Zip: 94306  
Affiliation Phone: Not reported

Affiliation Type Desc: Identification Signer  
Entity Name: Brian Liu  
Entity Title: General Manager  
Affiliation Address: Not reported  
Affiliation City: Not reported  
Affiliation State: Not reported  
Affiliation Country: Not reported  
Affiliation Zip: Not reported  
Affiliation Phone: Not reported

Affiliation Type Desc: Legal Owner  
Entity Name: Brian Liu  
Entity Title: Not reported

Map ID  
 Direction  
 Distance  
 Elevation

MAP FINDINGS

Site

Database(s)

EDR ID Number  
 EPA ID Number

**CALIFORNIA DENTAL HOME (Continued)**

**S121765393**

Affiliation Address: 2345 Yale St  
 Affiliation City: Palo Alto  
 Affiliation State: CA  
 Affiliation Country: United States  
 Affiliation Zip: 94306  
 Affiliation Phone: (650) 351-6789

Affiliation Type Desc: Operator  
 Entity Name: Brian Liu  
 Entity Title: Not reported  
 Affiliation Address: Not reported  
 Affiliation City: Not reported  
 Affiliation State: Not reported  
 Affiliation Country: Not reported  
 Affiliation Zip: Not reported  
 Affiliation Phone: (650) 351-6789

Affiliation Type Desc: Parent Corporation  
 Entity Name: California Dental Home  
 Entity Title: Not reported  
 Affiliation Address: Not reported  
 Affiliation City: Not reported  
 Affiliation State: Not reported  
 Affiliation Country: Not reported  
 Affiliation Zip: Not reported  
 Affiliation Phone: Not reported

Affiliation Type Desc: Property Owner  
 Entity Name: SBL Smile Enterprises, LLC.  
 Entity Title: Not reported  
 Affiliation Address: 2345 Yale St  
 Affiliation City: Palo Alto  
 Affiliation State: CA  
 Affiliation Country: United States  
 Affiliation Zip: 94306  
 Affiliation Phone: (650) 351-6789

**AZ657**  
**West**  
**1/4-1/2**  
**0.306 mi.**  
**1617 ft.**

**PALO ALTO PATHOLOGY INC.**  
**2325 EL CAMINO REAL**  
**PALO ALTO, CA 94306**  
**Site 2 of 5 in cluster AZ**

**CA CERS HAZ WASTE** **S121787895**  
**CA CERS** **N/A**

**Relative:**  
**Higher**  
**Actual:**  
**40 ft.**

CERS HAZ WASTE:  
 Site ID: 55204  
 CERS ID: 10078321  
 CERS Description: Hazardous Waste Generator

Violations:  
 Site ID: 55204  
 Site Name: Palo Alto Pathology Inc.  
 Violation Date: 02-18-2015  
 Citation: 19 CCR 4 2729.2(a)(3) - California Code of Regulations, Title 19, Chapter 4, Section(s) 2729.2(a)(3)  
 Violation Description: Failure to complete and/or submit an annotated site map if required by CUPA.  
 Violation Notes: Returned to compliance on 03/30/2016.

Map ID  
Direction  
Distance  
Elevation

MAP FINDINGS

Site

Database(s)

EDR ID Number  
EPA ID Number

**PALO ALTO PATHOLOGY INC. (Continued)**

**S121787895**

Violation Division: Palo Alto City Fire Department  
Violation Program: HMRRP  
Violation Source: CERS

Site ID: 55204  
Site Name: Palo Alto Pathology Inc.  
Violation Date: 06-06-2016  
Citation: HSC 6.5 Multiple Sections - California Health and Safety Code, Chapter 6.5, Section(s) Multiple Sections  
Violation Description: Hazardous Waste Generator Program - Administration/Documentation - General  
Violation Notes: Returned to compliance on 06/15/2016. No formal response to 2013 report noted.

Violation Division: Santa Clara County Environmental Health  
Violation Program: HW  
Violation Source: CERS

Site ID: 55204  
Site Name: Palo Alto Pathology Inc.  
Violation Date: 02-18-2015  
Citation: HSC 6.95 25508(a)(1) - California Health and Safety Code, Chapter 6.95, Section(s) 25508(a)(1)  
Violation Description: Failure to complete and electronically submit hazardous material inventory information for all reportable hazardous materials on site at or above reportable quantities.  
Violation Notes: Returned to compliance on 03/30/2016.

Violation Division: Palo Alto City Fire Department  
Violation Program: HMRRP  
Violation Source: CERS

Site ID: 55204  
Site Name: Palo Alto Pathology Inc.  
Violation Date: 06-06-2016  
Citation: 22 CCR 12 66262.11 - California Code of Regulations, Title 22, Chapter 12, Section(s) 66262.11  
Violation Description: Failure to determine if wastes generated are hazardous waste by using generator knowledge or applying testing method.  
Violation Notes: Returned to compliance on 06/15/2016. Determine the "hazardousness" of the following wastes: -Excess formalin in specimen bottles -Bleach solution used for cleaning instruments/plastic equipment -Bleach solution resulting from cleaning cycle of Panther tool. Concerns are with pH of spent bleach bath and pH and toxicity of "Panther" waste, and toxicity of formalin (especially given shipment of similar waste as hazardous waste in 2015) If the formalin meets the definition of a biohazardous waste, please provide explanation of criteria being met.

Violation Division: Santa Clara County Environmental Health  
Violation Program: HW  
Violation Source: CERS

Site ID: 55204  
Site Name: Palo Alto Pathology Inc.  
Violation Date: 02-18-2015  
Citation: 19 CCR 4 2729.2(a)(1) - California Code of Regulations, Title 19, Chapter 4, Section(s) 2729.2(a)(1)  
Violation Description: Owner/Operator failed to complete and/or submit the Business Activities Page and/or Business Owner Operator Identification Page.  
Violation Notes: Returned to compliance on 03/30/2016.

Map ID  
Direction  
Distance  
Elevation

MAP FINDINGS

Site

Database(s)

EDR ID Number  
EPA ID Number

**PALO ALTO PATHOLOGY INC. (Continued)**

**S121787895**

Violation Division: Palo Alto City Fire Department  
Violation Program: HMRRP  
Violation Source: CERS

Site ID: 55204  
Site Name: Palo Alto Pathology Inc.  
Violation Date: 02-18-2015  
Citation: HSC 6.95 Multiple Sections - California Health and Safety Code, Chapter 6.95, Section(s) Multiple Sections Business Plan Program - Administration/Documentation - General

Violation Description: Business Plan Program - Administration/Documentation - General  
Violation Notes: Returned to compliance on 03/30/2016.  
Violation Division: Palo Alto City Fire Department  
Violation Program: HMRRP  
Violation Source: CERS

Evaluation:  
Eval General Type: Compliance Evaluation Inspection  
Eval Date: 02-18-2015  
Violations Found: Yes  
Eval Type: Routine done by local agency  
Eval Notes: Update CERS  
Eval Division: Palo Alto City Fire Department  
Eval Program: HMRRP  
Eval Source: CERS

Eval General Type: Other/Unknown  
Eval Date: 03-09-2016  
Violations Found: No  
Eval Type: Other, not routine, done by local agency  
Eval Notes: Not reported  
Eval Division: Palo Alto City Fire Department  
Eval Program: HMRRP  
Eval Source: CERS

Eval General Type: Compliance Evaluation Inspection  
Eval Date: 03-30-2016  
Violations Found: No  
Eval Type: Routine done by local agency  
Eval Notes: Not reported  
Eval Division: Palo Alto City Fire Department  
Eval Program: HMRRP  
Eval Source: CERS

Eval General Type: Compliance Evaluation Inspection  
Eval Date: 06-06-2016  
Violations Found: Yes  
Eval Type: Routine done by local agency  
Eval Notes: Facility is pathology lab receiving various specimens, doing gross section/dissection and passing on to another lab for histology, staining and slidemaking. Do mount coverslips utilizing a xylene activated coverslip which generates waste xylene. managed as hazardous waste. Excess specimen tissue is returned to original container, held for short time until further testing/excision is determined not needed, then disposed of as a whole (container+formalin+tissue) as biohazardous waste. Tools are cleaned using a bleach bath which is diluted from household 8.3% stock. Have "Nimbus" tool for examination of vaginal media, not yet in use, but according to Ms. Rahn, not

Map ID  
Direction  
Distance  
Elevation

MAP FINDINGS

Site

Database(s)

EDR ID Number  
EPA ID Number

**PALO ALTO PATHOLOGY INC. (Continued)**

**S121787895**

expected to generate hazardous wastes, only contaminated tips. Have "Panther" tool. Has cleaning cycle which utilizes stronger bleach solution (diluted). Waste is collected in container then sewer. Work area cleaning done using 70% ethanol solution applied via spray bottle and wiped with disposable paper [Truncated]

Eval Division: Santa Clara County Environmental Health  
Eval Program: HW  
Eval Source: CERS

Coordinates:

Site ID: 55204  
Facility Name: Palo Alto Pathology Inc.  
Env Int Type Code: HWG  
Program ID: 10078321  
Coord Name: Not reported  
Ref Point Type Desc: Unknown  
Latitude: 37.425663  
Longitude: -122.146309

Affiliation:

Affiliation Type Desc: CUPA District  
Entity Name: Santa Clara County Environmental Health  
Entity Title: Not reported  
Affiliation Address: 1555 Berger Drive, Suite 300  
Affiliation City: San Jose  
Affiliation State: CA  
Affiliation Country: Not reported  
Affiliation Zip: 95112-2716  
Affiliation Phone: (408) 918-3400

Affiliation Type Desc: Document Preparer  
Entity Name: Elizabeth Rahn  
Entity Title: Not reported  
Affiliation Address: Not reported  
Affiliation City: Not reported  
Affiliation State: Not reported  
Affiliation Country: Not reported  
Affiliation Zip: Not reported  
Affiliation Phone: Not reported

Affiliation Type Desc: Environmental Contact  
Entity Name: Kenneth Hadler  
Entity Title: Not reported  
Affiliation Address: 2325 El Camino Real  
Affiliation City: Palo Alto  
Affiliation State: CA  
Affiliation Country: Not reported  
Affiliation Zip: 94306  
Affiliation Phone: (650) 617-1849

Affiliation Type Desc: Facility Mailing Address  
Entity Name: Mailing Address  
Entity Title: Not reported  
Affiliation Address: 2325 EL CAMINO REAL  
Affiliation City: PALO ALTO  
Affiliation State: CA

Map ID  
Direction  
Distance  
Elevation

MAP FINDINGS

Site

Database(s)

EDR ID Number  
EPA ID Number

**PALO ALTO PATHOLOGY INC. (Continued)**

**S121787895**

Affiliation Country: Not reported  
Affiliation Zip: 94306  
Affiliation Phone: Not reported

Affiliation Type Desc: Identification Signer  
Entity Name: Kenneth Hadler  
Entity Title: Owner/Operator  
Affiliation Address: Not reported  
Affiliation City: Not reported  
Affiliation State: Not reported  
Affiliation Country: Not reported  
Affiliation Zip: Not reported  
Affiliation Phone: Not reported

Affiliation Type Desc: Legal Owner  
Entity Name: Kenneth Hadler  
Entity Title: Not reported  
Affiliation Address: 2325 EL CAMINO REAL  
Affiliation City: PALO ALTO 94306  
Affiliation State: CA  
Affiliation Country: United States  
Affiliation Zip: 94306  
Affiliation Phone: (650) 617-1849

Affiliation Type Desc: Operator  
Entity Name: Kenneth Hadler  
Entity Title: Not reported  
Affiliation Address: Not reported  
Affiliation City: Not reported  
Affiliation State: Not reported  
Affiliation Country: Not reported  
Affiliation Zip: Not reported  
Affiliation Phone: (650) 617-1849

Affiliation Type Desc: Parent Corporation  
Entity Name: Palo Alto Pathology Inc.  
Entity Title: Not reported  
Affiliation Address: Not reported  
Affiliation City: Not reported  
Affiliation State: Not reported  
Affiliation Country: Not reported  
Affiliation Zip: Not reported  
Affiliation Phone: Not reported

Affiliation Type Desc: Property Owner  
Entity Name: Kenneth Hadler  
Entity Title: Not reported  
Affiliation Address: 2325 El Camino Real  
Affiliation City: Palo Alto  
Affiliation State: CA  
Affiliation Country: United States  
Affiliation Zip: 94306  
Affiliation Phone: (650) 617-1849

**CERS TANKS:**

Site ID: 55204



Map ID  
Direction  
Distance  
Elevation

MAP FINDINGS

Site

Database(s)

EDR ID Number  
EPA ID Number

**PALO ALTO PATHOLOGY INC. (Continued)**

**S121787895**

CERS ID: 10078321  
CERS Description: Chemical Storage Facilities

Violations:

Site ID: 55204  
Site Name: Palo Alto Pathology Inc.  
Violation Date: 02-18-2015  
Citation: 19 CCR 4 2729.2(a)(3) - California Code of Regulations, Title 19, Chapter 4, Section(s) 2729.2(a)(3)  
Violation Description: Failure to complete and/or submit an annotated site map if required by CUPA.  
Violation Notes: Returned to compliance on 03/30/2016.  
Violation Division: Palo Alto City Fire Department  
Violation Program: HMRRP  
Violation Source: CERS

Site ID: 55204  
Site Name: Palo Alto Pathology Inc.  
Violation Date: 06-06-2016  
Citation: HSC 6.5 Multiple Sections - California Health and Safety Code, Chapter 6.5, Section(s) Multiple Sections  
Violation Description: Hazardous Waste Generator Program - Administration/Documentation - General  
Violation Notes: Returned to compliance on 06/15/2016. No formal response to 2013 report noted.  
Violation Division: Santa Clara County Environmental Health  
Violation Program: HW  
Violation Source: CERS

Site ID: 55204  
Site Name: Palo Alto Pathology Inc.  
Violation Date: 02-18-2015  
Citation: HSC 6.95 25508(a)(1) - California Health and Safety Code, Chapter 6.95, Section(s) 25508(a)(1)  
Violation Description: Failure to complete and electronically submit hazardous material inventory information for all reportable hazardous materials on site at or above reportable quantities.  
Violation Notes: Returned to compliance on 03/30/2016.  
Violation Division: Palo Alto City Fire Department  
Violation Program: HMRRP  
Violation Source: CERS

Site ID: 55204  
Site Name: Palo Alto Pathology Inc.  
Violation Date: 06-06-2016  
Citation: 22 CCR 12 66262.11 - California Code of Regulations, Title 22, Chapter 12, Section(s) 66262.11  
Violation Description: Failure to determine if wastes generated are hazardous waste by using generator knowledge or applying testing method.  
Violation Notes: Returned to compliance on 06/15/2016. Determine the "hazardousness" of the following wastes: -Excess formalin in specimen bottles -Bleach solution used for cleaning instruments/plastic equipment -Bleach solution resulting from cleaning cycle of Panther tool. Concerns are with pH of spent bleach bath and pH and toxicity of "Panther" waste, and toxicity of formalin (especially given shipment of similar waste as hazardous waste in 2015) If the formalin meets the definition of a biohazardous waste, please provide explanation of criteria being met.  
Violation Division: Santa Clara County Environmental Health

Map ID  
Direction  
Distance  
Elevation

MAP FINDINGS

Site

Database(s)

EDR ID Number  
EPA ID Number

**PALO ALTO PATHOLOGY INC. (Continued)**

**S121787895**

Violation Program: HW  
Violation Source: CERS  
  
Site ID: 55204  
Site Name: Palo Alto Pathology Inc.  
Violation Date: 02-18-2015  
Citation: 19 CCR 4 2729.2(a)(1) - California Code of Regulations, Title 19, Chapter 4, Section(s) 2729.2(a)(1)  
Violation Description: Owner/Operator failed to complete and/or submit the Business Activities Page and/or Business Owner Operator Identification Page.  
Violation Notes: Returned to compliance on 03/30/2016.  
Violation Division: Palo Alto City Fire Department  
Violation Program: HMRRP  
Violation Source: CERS

Site ID: 55204  
Site Name: Palo Alto Pathology Inc.  
Violation Date: 02-18-2015  
Citation: HSC 6.95 Multiple Sections - California Health and Safety Code, Chapter 6.95, Section(s) Multiple Sections  
Violation Description: Business Plan Program - Administration/Documentation - General  
Violation Notes: Returned to compliance on 03/30/2016.  
Violation Division: Palo Alto City Fire Department  
Violation Program: HMRRP  
Violation Source: CERS

Evaluation:  
Eval General Type: Compliance Evaluation Inspection  
Eval Date: 02-18-2015  
Violations Found: Yes  
Eval Type: Routine done by local agency  
Eval Notes: Update CERS  
Eval Division: Palo Alto City Fire Department  
Eval Program: HMRRP  
Eval Source: CERS

Eval General Type: Other/Unknown  
Eval Date: 03-09-2016  
Violations Found: No  
Eval Type: Other, not routine, done by local agency  
Eval Notes: Not reported  
Eval Division: Palo Alto City Fire Department  
Eval Program: HMRRP  
Eval Source: CERS

Eval General Type: Compliance Evaluation Inspection  
Eval Date: 03-30-2016  
Violations Found: No  
Eval Type: Routine done by local agency  
Eval Notes: Not reported  
Eval Division: Palo Alto City Fire Department  
Eval Program: HMRRP  
Eval Source: CERS

Eval General Type: Compliance Evaluation Inspection  
Eval Date: 06-06-2016  
Violations Found: Yes

Map ID  
Direction  
Distance  
Elevation

MAP FINDINGS

Site

Database(s)

EDR ID Number  
EPA ID Number

**PALO ALTO PATHOLOGY INC. (Continued)**

**S121787895**

Eval Type: Routine done by local agency  
Eval Notes: Facility is pathology lab receiving various specimens, doing gross section/dissection and passing on to another lab for histology, staining and slidemaking. Do mount coverslips utilizing a xylene activated coverslip which generates waste xylene. managed as hazardous waste. Excess specimen tissue is returned to original container, held for short time until further testing/excision is determined not needed, then disposed of as a whole (container+formalin+tissue) as biohazardous waste. Tools are cleaned using a bleach bath which is diluted from household 8.3% stock. Have "Nimbus" tool for examination of vaginal media, not yet in use, but according to Ms. Rahn, not expected to generate hazardous wastes, only contaminated tips. Have "Panther" tool. Has cleaning cycle which utilizes stronger bleach solution (diluted). Waste is collected in container then sewerred. Work area cleaning done using 70% ethanol solution applied via spray bottle and wiped with disposable paper [Truncated]  
Eval Division: Santa Clara County Environmental Health  
Eval Program: HW  
Eval Source: CERS

Coordinates:

Site ID: 55204  
Facility Name: Palo Alto Pathology Inc.  
Env Int Type Code: HWG  
Program ID: 10078321  
Coord Name: Not reported  
Ref Point Type Desc: Unknown  
Latitude: 37.425663  
Longitude: -122.146309

Affiliation:

Affiliation Type Desc: CUPA District  
Entity Name: Santa Clara County Environmental Health  
Entity Title: Not reported  
Affiliation Address: 1555 Berger Drive, Suite 300  
Affiliation City: San Jose  
Affiliation State: CA  
Affiliation Country: Not reported  
Affiliation Zip: 95112-2716  
Affiliation Phone: (408) 918-3400

Affiliation Type Desc: Document Preparer  
Entity Name: Elizabeth Rahn  
Entity Title: Not reported  
Affiliation Address: Not reported  
Affiliation City: Not reported  
Affiliation State: Not reported  
Affiliation Country: Not reported  
Affiliation Zip: Not reported  
Affiliation Phone: Not reported

Affiliation Type Desc: Environmental Contact  
Entity Name: Kenneth Hadler  
Entity Title: Not reported  
Affiliation Address: 2325 El Camino Real  
Affiliation City: Palo Alto

Map ID  
Direction  
Distance  
Elevation

MAP FINDINGS

Site

Database(s)

EDR ID Number  
EPA ID Number

**PALO ALTO PATHOLOGY INC. (Continued)**

**S121787895**

Affiliation State: CA  
Affiliation Country: Not reported  
Affiliation Zip: 94306  
Affiliation Phone: (650) 617-1849

Affiliation Type Desc: Facility Mailing Address  
Entity Name: Mailing Address  
Entity Title: Not reported  
Affiliation Address: 2325 EL CAMINO REAL  
Affiliation City: PALO ALTO  
Affiliation State: CA  
Affiliation Country: Not reported  
Affiliation Zip: 94306  
Affiliation Phone: Not reported

Affiliation Type Desc: Identification Signer  
Entity Name: Kenneth Hadler  
Entity Title: Owner/Operator  
Affiliation Address: Not reported  
Affiliation City: Not reported  
Affiliation State: Not reported  
Affiliation Country: Not reported  
Affiliation Zip: Not reported  
Affiliation Phone: Not reported

Affiliation Type Desc: Legal Owner  
Entity Name: Kenneth Hadler  
Entity Title: Not reported  
Affiliation Address: 2325 EL CAMINO REAL  
Affiliation City: PALO ALTO 94306  
Affiliation State: CA  
Affiliation Country: United States  
Affiliation Zip: 94306  
Affiliation Phone: (650) 617-1849

Affiliation Type Desc: Operator  
Entity Name: Kenneth Hadler  
Entity Title: Not reported  
Affiliation Address: Not reported  
Affiliation City: Not reported  
Affiliation State: Not reported  
Affiliation Country: Not reported  
Affiliation Zip: Not reported  
Affiliation Phone: (650) 617-1849

Affiliation Type Desc: Parent Corporation  
Entity Name: Palo Alto Pathology Inc.  
Entity Title: Not reported  
Affiliation Address: Not reported  
Affiliation City: Not reported  
Affiliation State: Not reported  
Affiliation Country: Not reported  
Affiliation Zip: Not reported  
Affiliation Phone: Not reported

Affiliation Type Desc: Property Owner  
Entity Name: Kenneth Hadler

Map ID  
Direction  
Distance  
Elevation

MAP FINDINGS

Site

Database(s)

EDR ID Number  
EPA ID Number

**PALO ALTO PATHOLOGY INC. (Continued)**

**S121787895**

Entity Title: Not reported  
Affiliation Address: 2325 El Camino Real  
Affiliation City: Palo Alto  
Affiliation State: CA  
Affiliation Country: United States  
Affiliation Zip: 94306  
Affiliation Phone: (650) 617-1849

**AZ658** **PALO ALTO PATHOLOGY INC**  
**West** **2325 EL CAMINO REAL**  
**1/4-1/2** **PALO ALTO, CA 94306**  
**0.306 mi.**  
**1617 ft.** **Site 3 of 5 in cluster AZ**

**CA CUPA Listings** **S108216239**  
**N/A**

**Relative:** CUPA SANTA CLARA:  
**Higher** Region: SANTA CLARA  
PE#: 2240  
**Actual:** Program Description: GENERATES < 10 GAL/YR  
**40 ft.** Latitude: 37.42557  
Longitude: -122.14637  
Record ID: PR0383803  
Facility ID: FA0254973

**AZ659** **PALO ALTO PATHOLOGY INC**  
**West** **2325 EL CAMINO REAL**  
**1/4-1/2** **PALO ALTO, CA 94306**  
**0.306 mi.**  
**1617 ft.** **Site 4 of 5 in cluster AZ**

**FINDS** **1016419659**  
**N/A**

**Relative:** FINDS:  
**Higher**  
**Actual:** Registry ID: 110055665132  
**40 ft.** Environmental Interest/Information System  
STATE MASTER

[Click this hyperlink](#) while viewing on your computer to access additional FINDS: detail in the EDR Site Report.

**AZ660** **PALO ALTO PATHOLOGY INC**  
**West** **2325 EL CAMINO REAL**  
**1/4-1/2** **PALO ALTO, CA 94306**  
**0.306 mi.**  
**1617 ft.** **Site 5 of 5 in cluster AZ**

**CA HAZNET** **S113137127**  
**N/A**

**Relative:** HAZNET:  
**Higher** envId: S113137127  
Year: 2016  
**Actual:** GEPAID: CAL000293872  
**40 ft.** Contact: ELIZABETH RAHN  
Telephone: 6506171849  
Mailing Name: Not reported  
Mailing Address: 2325 EL CAMINO REAL

Map ID  
Direction  
Distance  
Elevation

MAP FINDINGS

Site

Database(s)

EDR ID Number  
EPA ID Number

**PALO ALTO PATHOLOGY INC (Continued)**

**S113137127**

Mailing City,St,Zip: PALO ALTO, CA 943061620  
Gen County: Santa Clara  
TSD EPA ID: CAD008252405  
TSD County: Los Angeles  
Waste Category: Off-specification, aged or surplus organics  
Disposal Method: Fuel Blending Prior To Energy Recovery At Another Site  
Tons: 0.0165  
Cat Decode: Off-specification, aged or surplus organics  
Method Decode: Fuel Blending Prior To Energy Recovery At Another Site  
Facility County: Santa Clara

envid: S113137127  
Year: 2015  
GEPAID: CAL000293872  
Contact: ELIZABETH RAHN  
Telephone: 6506171849  
Mailing Name: Not reported  
Mailing Address: 2325 EL CAMINO REAL  
Mailing City,St,Zip: PALO ALTO, CA 943061620  
Gen County: Santa Clara  
TSD EPA ID: CAD008252405  
TSD County: Los Angeles  
Waste Category: Off-specification, aged or surplus organics  
Disposal Method: Fuel Blending Prior To Energy Recovery At Another Site  
Tons: 0.033  
Cat Decode: Not reported  
Method Decode: Not reported  
Facility County: Santa Clara

envid: S113137127  
Year: 2015  
GEPAID: CAL000293872  
Contact: ELIZABETH RAHN  
Telephone: 6506171849  
Mailing Name: Not reported  
Mailing Address: 2325 EL CAMINO REAL  
Mailing City,St,Zip: PALO ALTO, CA 943061620  
Gen County: Santa Clara  
TSD EPA ID: TXD982560294  
TSD County: 99  
Waste Category: Laboratory waste chemicals  
Disposal Method: Not reported  
Tons: 0.02085  
Cat Decode: Not reported  
Method Decode: Not reported  
Facility County: Santa Clara

envid: S113137127  
Year: 2015  
GEPAID: CAL000293872  
Contact: ELIZABETH RAHN  
Telephone: 6506171849  
Mailing Name: Not reported  
Mailing Address: 2325 EL CAMINO REAL  
Mailing City,St,Zip: PALO ALTO, CA 943061620  
Gen County: Santa Clara  
TSD EPA ID: TXD982560294

Map ID  
 Direction  
 Distance  
 Elevation

MAP FINDINGS

Site

Database(s)

EDR ID Number  
 EPA ID Number

**PALO ALTO PATHOLOGY INC (Continued)**

**S113137127**

TSD County: 99  
 Waste Category: Off-specification, aged or surplus organics  
 Disposal Method: Not reported  
 Tons: 0.011  
 Cat Decode: Not reported  
 Method Decode: Not reported  
 Facility County: Santa Clara

envid: S113137127  
 Year: 2014  
 GEPAID: CAL000293872  
 Contact: ELIZABETH RAHN  
 Telephone: 6506171849  
 Mailing Name: Not reported  
 Mailing Address: 2325 EL CAMINO REAL  
 Mailing City,St,Zip: PALO ALTO, CA 943061620  
 Gen County: Santa Clara  
 TSD EPA ID: CAD008252405  
 TSD County: Los Angeles  
 Waste Category: Off-specification, aged or surplus organics  
 Disposal Method: Fuel Blending Prior To Energy Recovery At Another Site  
 Tons: 0.033  
 Cat Decode: Not reported  
 Method Decode: Not reported  
 Facility County: Santa Clara

[Click this hyperlink](#) while viewing on your computer to access  
 11 additional CA\_HAZNET: record(s) in the EDR Site Report.

**BG661**  
**WSW**  
**1/4-1/2**  
**0.308 mi.**  
**1624 ft.**

**ST-855 CALIFORNIA AVE., PA (90-941R)**  
**855 CALIFORNIA AV**  
**STANFORD, CA 94305**

**Site 2 of 11 in cluster BG**

**CA CERS HAZ WASTE** **S121747532**  
**CA CERS** **N/A**

**Relative:**  
**Higher**  
**Actual:**  
**42 ft.**

CERS HAZ WASTE:  
 Site ID: 156631  
 CERS ID: 10079968  
 CERS Description: RCRA LQ HW Generator

Violations:  
 Site ID: 156631  
 Site Name: ST-855 CALIFORNIA AVE., PA (90-941R)  
 Violation Date: 08-15-2013  
 Citation: 22 CCR 12 66262.34(f) - California Code of Regulations, Title 22, Chapter 12, Section(s) 66262.34(f)  
 Violation Description: Failure to properly label hazardous waste accumulation containers with the following requirements: "Hazardous Waste", name and address of the generator, physical and chemical characteristics of the Hazardous Waste, and starting accumulation date.  
 Violation Notes: Returned to compliance on 08/15/2013. The following room had containers which were initially not properly marked but were marked with all necessary information during the inspection: Room 173 (properties marked), Room 119 (4 bottles missing properties), Room 134 (missing properties), Room 150 (illegible label replaced with legible label). NO CORRECTIVE ACTION IS REQUIRED-- VIOLATIONS CORRECTED DURING THE INSPECTION.  
 Violation Division: Santa Clara County Environmental Health

Map ID  
Direction  
Distance  
Elevation

MAP FINDINGS

Site

Database(s)

EDR ID Number  
EPA ID Number

ST-855 CALIFORNIA AVE., PA (90-941R) (Continued)

S121747532

Violation Program: HW  
Violation Source: CERS

Evaluation:

Eval General Type: Compliance Evaluation Inspection  
Eval Date: 03-12-2015  
Violations Found: No  
Eval Type: Routine done by local agency  
Eval Notes: Facility inspection and partial closure under permit 14FDP-00131. No HM onsite other than diesel emergency generator  
Eval Division: Palo Alto City Fire Department  
Eval Program: HMRRP  
Eval Source: CERS

Eval General Type: Compliance Evaluation Inspection  
Eval Date: 04-12-2017  
Violations Found: No  
Eval Type: Routine done by local agency  
Eval Notes: Not reported  
Eval Division: Palo Alto City Fire Department  
Eval Program: HMRRP  
Eval Source: CERS

Eval General Type: Compliance Evaluation Inspection  
Eval Date: 05-09-2016  
Violations Found: No  
Eval Type: Routine done by local agency  
Eval Notes: Not reported  
Eval Division: Palo Alto City Fire Department  
Eval Program: HMRRP  
Eval Source: CERS

Eval General Type: Compliance Evaluation Inspection  
Eval Date: 08-15-2013  
Violations Found: Yes  
Eval Type: Routine done by local agency  
Eval Notes: ST-Genome Technology building inspection on this date did not include inspection or records. Inspection of these elements will occur during the annual "Stanford University" inspection. Any violations as a result of that paperwork review will be reported in an independent inspection report. Walk through of building with Paul Johnson, Cheryl Yemoto (SOM) and Richard Pearson (SCA). Waste only inspection of lab and WAA for this building. Emergency equipment including eyewash stations, fire extinguishers and spill kits noted throughout the inspection. All equipment appeared to be in good condition and had been inspected. Most waste generated at this location is ACN/TFA with some expired chemistry, and miscellaneous lab waste. Noted benchtop storage of tips in room 107 marked only "used cut tips". Personnel identified tips as being used only to transfer non-hazardous materials such as PBS buffer. RECOMMEND MARKING CONTAINER "NON-HAZARDOUS BUFFER WASTE CUT TIPS" Noted [Truncated]  
Eval Division: Santa Clara County Environmental Health  
Eval Program: HW  
Eval Source: CERS

Eval General Type: Compliance Evaluation Inspection  
Eval Date: 10-28-2016



Map ID  
Direction  
Distance  
Elevation

MAP FINDINGS

Site

Database(s)

EDR ID Number  
EPA ID Number

**ST-855 CALIFORNIA AVE., PA (90-941R) (Continued)**

**S121747532**

Violations Found: No  
Eval Type: Routine done by local agency  
Eval Notes: Inspection took place October 27, 2016 EPA ID number CAD982525958 Site has undergone renovation since last inspection. Half of building has been modified for cellular production while other side of building remains laboratory, R&D and application of cells produced. At time of inspection, production side of the building is not in full scale use. Testing procedures and awaiting certifications. Generating small amounts of test cleaning solution, currently managing as bio-hazardous waste. Anticipating being an episodic generator of larger wastestreams from cleaning of production areas (solution, solid debris). Noted one 2 gallon container with a small amount of amber liquid in it, without labeling. Container was identified as holding a dilute bleach solution of treated bio-hazardous waste. Site has established Laboratory Satellite Accumulation Areas in various rooms (G122, G180, G188 most notably). R&D side of building still in process of installing equipment and [Truncated]  
Eval Division: Santa Clara County Environmental Health  
Eval Program: HW  
Eval Source: CERS

Enforcement Action:  
Site ID: 156631  
Site Name: ST-855 CALIFORNIA AVE., PA (90-941R)  
Site Address: 855 CALIFORNIA AV  
Site City: STANFORD  
Site Zip: 94305  
Enf Action Date: 08-15-2013  
Enf Action Type: Notice of Violation (Unified Program)  
Enf Action Description: Notice of Violation Issued by the Inspector at the Time of Inspection  
Enf Action Notes: Not reported  
Enf Action Division: Santa Clara County Environmental Health  
Enf Action Program: HW  
Enf Action Source: CERS

Affiliation:  
Affiliation Type Desc: CUPA District  
Entity Name: Santa Clara County Environmental Health  
Entity Title: Not reported  
Affiliation Address: 1555 Berger Drive, Suite 300  
Affiliation City: San Jose  
Affiliation State: CA  
Affiliation Country: Not reported  
Affiliation Zip: 95112-2716  
Affiliation Phone: (408) 918-3400

Affiliation Type Desc: Document Preparer  
Entity Name: Debbie Amoroso  
Entity Title: Not reported  
Affiliation Address: Not reported  
Affiliation City: Not reported  
Affiliation State: Not reported  
Affiliation Country: Not reported  
Affiliation Zip: Not reported  
Affiliation Phone: Not reported

Map ID  
Direction  
Distance  
Elevation

MAP FINDINGS

Site

Database(s)

EDR ID Number  
EPA ID Number

**ST-855 CALIFORNIA AVE., PA (90-941R) (Continued)**

**S121747532**

Affiliation Type Desc: Environmental Contact  
Entity Name: Russell Furr  
Entity Title: Not reported  
Affiliation Address: 480 OAK ROAD  
Affiliation City: STANFORD  
Affiliation State: CA  
Affiliation Country: Not reported  
Affiliation Zip: 94305-8007  
Affiliation Phone: (650) 723-0448

Affiliation Type Desc: Facility Mailing Address  
Entity Name: Mailing Address  
Entity Title: Not reported  
Affiliation Address: 480 Oak Road  
Affiliation City: Stanford  
Affiliation State: CA  
Affiliation Country: Not reported  
Affiliation Zip: 94305-8007  
Affiliation Phone: Not reported

Affiliation Type Desc: Identification Signer  
Entity Name: Russell Furr  
Entity Title: Dir. of Research Safety/Deputy Dir. EH&S  
Affiliation Address: Not reported  
Affiliation City: Not reported  
Affiliation State: Not reported  
Affiliation Country: Not reported  
Affiliation Zip: Not reported  
Affiliation Phone: Not reported

Affiliation Type Desc: Legal Owner  
Entity Name: STANFORD UNIVERSITY  
Entity Title: Not reported  
Affiliation Address: 480 Oak Road  
Affiliation City: STANFORD  
Affiliation State: CA  
Affiliation Country: United States  
Affiliation Zip: 94305-8007  
Affiliation Phone: (650) 723-0448

Affiliation Type Desc: Operator  
Entity Name: STANFORD UNIVERSITY  
Entity Title: Not reported  
Affiliation Address: Not reported  
Affiliation City: Not reported  
Affiliation State: Not reported  
Affiliation Country: Not reported  
Affiliation Zip: Not reported  
Affiliation Phone: (650) 723-0448

Affiliation Type Desc: Parent Corporation  
Entity Name: STANFORD UNIVERSITY  
Entity Title: Not reported  
Affiliation Address: Not reported  
Affiliation City: Not reported  
Affiliation State: Not reported  
Affiliation Country: Not reported

Map ID  
Direction  
Distance  
Elevation

MAP FINDINGS

Site

Database(s)

EDR ID Number  
EPA ID Number

**ST-855 CALIFORNIA AVE., PA (90-941R) (Continued)**

**S121747532**

Affiliation Zip: Not reported  
Affiliation Phone: Not reported

Site ID: 156631  
CERS ID: 10079968  
CERS Description: Hazardous Waste Generator

Violations:

Site ID: 156631  
Site Name: ST-855 CALIFORNIA AVE., PA (90-941R)  
Violation Date: 08-15-2013  
Citation: 22 CCR 12 66262.34(f) - California Code of Regulations, Title 22, Chapter 12, Section(s) 66262.34(f)  
Violation Description: Failure to properly label hazardous waste accumulation containers with the following requirements: "Hazardous Waste", name and address of the generator, physical and chemical characteristics of the Hazardous Waste, and starting accumulation date.

Violation Notes: Returned to compliance on 08/15/2013. The following room had containers which were initially not properly marked but were marked with all necessary information during the inspection: Room 173 (properties marked), Room 119 (4 bottles missing properties), Room 134 (missing properties), Room 150 (illegible label replaced with legible label). NO CORRECTIVE ACTION IS REQUIRED-- VIOLATIONS CORRECTED DURING THE INSPECTION.

Violation Division: Santa Clara County Environmental Health  
Violation Program: HW  
Violation Source: CERS

Evaluation:

Eval General Type: Compliance Evaluation Inspection  
Eval Date: 03-12-2015  
Violations Found: No  
Eval Type: Routine done by local agency  
Eval Notes: Facility inspection and partial closure under permit 14FDP-00131. No HM onsite other than diesel emergency generator  
Eval Division: Palo Alto City Fire Department  
Eval Program: HMRRP  
Eval Source: CERS

Eval General Type: Compliance Evaluation Inspection  
Eval Date: 04-12-2017  
Violations Found: No  
Eval Type: Routine done by local agency  
Eval Notes: Not reported  
Eval Division: Palo Alto City Fire Department  
Eval Program: HMRRP  
Eval Source: CERS

Eval General Type: Compliance Evaluation Inspection  
Eval Date: 05-09-2016  
Violations Found: No  
Eval Type: Routine done by local agency  
Eval Notes: Not reported  
Eval Division: Palo Alto City Fire Department  
Eval Program: HMRRP  
Eval Source: CERS

Map ID  
Direction  
Distance  
Elevation

MAP FINDINGS

Site

Database(s)

EDR ID Number  
EPA ID Number

**ST-855 CALIFORNIA AVE., PA (90-941R) (Continued)**

**S121747532**

Eval General Type: Compliance Evaluation Inspection  
Eval Date: 08-15-2013  
Violations Found: Yes  
Eval Type: Routine done by local agency  
Eval Notes: ST-Genome Technology building inspection on this date did not include inspection or records. Inspection of these elements will occur during the annual "Stanford University" inspection. Any violations as a result of that paperwork review will be reported in an independent inspection report. Walk through of building with Paul Johnson, Cheryl Yemoto (SOM) and Richard Pearson (SCA). Waste only inspection of lab and WAA for this building. Emergency equipment including eyewash stations, fire extinguishers and spill kits noted throughout the inspection. All equipment appeared to be in good condition and had been inspected. Most waste generated at this location is ACN/TFA with some expired chemistry, and miscellaneous lab waste. Noted benchtop storage of tips in room 107 marked only "used cut tips". Personnel identified tips as being used only to transfer non-hazardous materials such as PBS buffer. RECOMMEND MARKING CONTAINER "NON-HAZARDOUS BUFFER WASTE CUT TIPS" Noted [Truncated]  
Eval Division: Santa Clara County Environmental Health  
Eval Program: HW  
Eval Source: CERS

Eval General Type: Compliance Evaluation Inspection  
Eval Date: 10-28-2016  
Violations Found: No  
Eval Type: Routine done by local agency  
Eval Notes: Inspection took place October 27, 2016 EPA ID number CAD982525958 Site has undergone renovation since last inspection. Half of building has been modified for cellular production while other side of building remains laboratory, R&D and application of cells produced. At time of inspection, production side of the building is not in full scale use. Testing procedures and awaiting certifications. Generating small amounts of test cleaning solution, currently managing as bio-hazardous waste. Anticipating being an episodic generator of larger wastestreams from cleaning of production areas (solution, solid debris). Noted one 2 gallon container with a small amount of amber liquid in it, without labeling. Container was identified as holding a dilute bleach solution of treated bio-hazardous waste. Site has established Laboratory Satellite Accumulation Areas in various rooms (G122, G180, G188 most notably). R&D side of building still in process of installing equipment and [Truncated]  
Eval Division: Santa Clara County Environmental Health  
Eval Program: HW  
Eval Source: CERS

Enforcement Action:  
Site ID: 156631  
Site Name: ST-855 CALIFORNIA AVE., PA (90-941R)  
Site Address: 855 CALIFORNIA AV  
Site City: STANFORD  
Site Zip: 94305  
Enf Action Date: 08-15-2013  
Enf Action Type: Notice of Violation (Unified Program)  
Enf Action Description: Notice of Violation Issued by the Inspector at the Time of Inspection  
Enf Action Notes: Not reported  
Enf Action Division: Santa Clara County Environmental Health

Map ID  
Direction  
Distance  
Elevation

MAP FINDINGS

Site

Database(s)

EDR ID Number  
EPA ID Number

**ST-855 CALIFORNIA AVE., PA (90-941R) (Continued)**

**S121747532**

Enf Action Program: HW  
Enf Action Source: CERS

Affiliation:

Affiliation Type Desc: CUPA District  
Entity Name: Santa Clara County Environmental Health  
Entity Title: Not reported  
Affiliation Address: 1555 Berger Drive, Suite 300  
Affiliation City: San Jose  
Affiliation State: CA  
Affiliation Country: Not reported  
Affiliation Zip: 95112-2716  
Affiliation Phone: (408) 918-3400

Affiliation Type Desc: Document Preparer  
Entity Name: Debbie Amoroso  
Entity Title: Not reported  
Affiliation Address: Not reported  
Affiliation City: Not reported  
Affiliation State: Not reported  
Affiliation Country: Not reported  
Affiliation Zip: Not reported  
Affiliation Phone: Not reported

Affiliation Type Desc: Environmental Contact  
Entity Name: Russell Furr  
Entity Title: Not reported  
Affiliation Address: 480 OAK ROAD  
Affiliation City: STANFORD  
Affiliation State: CA  
Affiliation Country: Not reported  
Affiliation Zip: 94305-8007  
Affiliation Phone: (650) 723-0448

Affiliation Type Desc: Facility Mailing Address  
Entity Name: Mailing Address  
Entity Title: Not reported  
Affiliation Address: 480 Oak Road  
Affiliation City: Stanford  
Affiliation State: CA  
Affiliation Country: Not reported  
Affiliation Zip: 94305-8007  
Affiliation Phone: Not reported

Affiliation Type Desc: Identification Signer  
Entity Name: Russell Furr  
Entity Title: Dir. of Research Safety/Deputy Dir. EH&S  
Affiliation Address: Not reported  
Affiliation City: Not reported  
Affiliation State: Not reported  
Affiliation Country: Not reported  
Affiliation Zip: Not reported  
Affiliation Phone: Not reported

Affiliation Type Desc: Legal Owner  
Entity Name: STANFORD UNIVERSITY  
Entity Title: Not reported

Map ID  
Direction  
Distance  
Elevation

MAP FINDINGS

Site

Database(s)

EDR ID Number  
EPA ID Number

**ST-855 CALIFORNIA AVE., PA (90-941R) (Continued)**

**S121747532**

Affiliation Address: 480 Oak Road  
Affiliation City: STANFORD  
Affiliation State: CA  
Affiliation Country: United States  
Affiliation Zip: 94305-8007  
Affiliation Phone: (650) 723-0448

Affiliation Type Desc: Operator  
Entity Name: STANFORD UNIVERSITY  
Entity Title: Not reported  
Affiliation Address: Not reported  
Affiliation City: Not reported  
Affiliation State: Not reported  
Affiliation Country: Not reported  
Affiliation Zip: Not reported  
Affiliation Phone: (650) 723-0448

Affiliation Type Desc: Parent Corporation  
Entity Name: STANFORD UNIVERSITY  
Entity Title: Not reported  
Affiliation Address: Not reported  
Affiliation City: Not reported  
Affiliation State: Not reported  
Affiliation Country: Not reported  
Affiliation Zip: Not reported  
Affiliation Phone: Not reported

CERS TANKS:  
Site ID: 156631  
CERS ID: 10079968  
CERS Description: Chemical Storage Facilities

Violations:  
Site ID: 156631  
Site Name: ST-855 CALIFORNIA AVE., PA (90-941R)  
Violation Date: 08-15-2013  
Citation: 22 CCR 12 66262.34(f) - California Code of Regulations, Title 22, Chapter 12, Section(s) 66262.34(f)  
Violation Description: Failure to properly label hazardous waste accumulation containers with the following requirements: "Hazardous Waste", name and address of the generator, physical and chemical characteristics of the Hazardous Waste, and starting accumulation date.  
Violation Notes: Returned to compliance on 08/15/2013. The following room had containers which were initially not properly marked but were marked with all necessary information during the inspection: Room 173 (properties marked), Room 119 (4 bottles missing properties), Room 134 (missing properties), Room 150 (illegible label replaced with legible label). NO CORRECTIVE ACTION IS REQUIRED-- VIOLATIONS CORRECTED DURING THE INSPECTION.  
Violation Division: Santa Clara County Environmental Health  
Violation Program: HW  
Violation Source: CERS

Evaluation:  
Eval General Type: Compliance Evaluation Inspection  
Eval Date: 03-12-2015

Map ID  
Direction  
Distance  
Elevation

MAP FINDINGS

Site

Database(s)

EDR ID Number  
EPA ID Number

ST-855 CALIFORNIA AVE., PA (90-941R) (Continued)

S121747532

Violations Found: No  
Eval Type: Routine done by local agency  
Eval Notes: Facility inspection and partial closure under permit 14FDP-00131. No HM onsite other than diesel emergency generator  
Eval Division: Palo Alto City Fire Department  
Eval Program: HMRRP  
Eval Source: CERS

Eval General Type: Compliance Evaluation Inspection  
Eval Date: 04-12-2017  
Violations Found: No  
Eval Type: Routine done by local agency  
Eval Notes: Not reported  
Eval Division: Palo Alto City Fire Department  
Eval Program: HMRRP  
Eval Source: CERS

Eval General Type: Compliance Evaluation Inspection  
Eval Date: 05-09-2016  
Violations Found: No  
Eval Type: Routine done by local agency  
Eval Notes: Not reported  
Eval Division: Palo Alto City Fire Department  
Eval Program: HMRRP  
Eval Source: CERS

Eval General Type: Compliance Evaluation Inspection  
Eval Date: 08-15-2013  
Violations Found: Yes  
Eval Type: Routine done by local agency  
Eval Notes: ST-Genome Technology building inspection on this date did not include inspection or records. Inspection of these elements will occur during the annual "Stanford University" inspection. Any violations as a result of that paperwork review will be reported in an independent inspection report. Walk through of building with Paul Johnson, Cheryl Yemoto (SOM) and Richard Pearson (SCA). Waste only inspection of lab and WAA for this building. Emergency equipment including eyewash stations, fire extinguishers and spill kits noted throughout the inspection. All equipment appeared to be in good condition and had been inspected. Most waste generated at this location is ACN/TFA with some expired chemistry, and miscellaneous lab waste. Noted benchtop storage of tips in room 107 marked only "used cut tips". Personnel identified tips as being used only to transfer non-hazardous materials such as PBS buffer. RECOMMEND MARKING CONTAINER "NON-HAZARDOUS BUFFER WASTE CUT TIPS" Noted [Truncated]  
Eval Division: Santa Clara County Environmental Health  
Eval Program: HW  
Eval Source: CERS

Eval General Type: Compliance Evaluation Inspection  
Eval Date: 10-28-2016  
Violations Found: No  
Eval Type: Routine done by local agency  
Eval Notes: Inspection took place October 27, 2016 EPA ID number CAD982525958 Site has undergone renovation since last inspection. Half of building has been modified for cellular production while other side of building remains laboratory, R&D and application of cells produced. At time of

Map ID  
Direction  
Distance  
Elevation

MAP FINDINGS

Site

Database(s)

EDR ID Number  
EPA ID Number

**ST-855 CALIFORNIA AVE., PA (90-941R) (Continued)**

**S121747532**

inspection, production side of the building is not in full scale use. Testing procedures and awaiting certifications. Generating small amounts of test cleaning solution, currently managing as bio-hazardous waste. Anticipating being an episodic generator of larger wastestreams from cleaning of production areas (solution, solid debris). Noted one 2 gallon container with a small amount of amber liquid in it, without labeling. Container was identified as holding a dilute bleach solution of treated bio-hazardous waste. Site has established Laboratory Satellite Accumulation Areas in various rooms (G122, G180, G188 most notably). R&D side of building still in process of installing equipment and [Truncated]

Eval Division: Santa Clara County Environmental Health  
Eval Program: HW  
Eval Source: CERS

**Enforcement Action:**

Site ID: 156631  
Site Name: ST-855 CALIFORNIA AVE., PA (90-941R)  
Site Address: 855 CALIFORNIA AV  
Site City: STANFORD  
Site Zip: 94305  
Enf Action Date: 08-15-2013  
Enf Action Type: Notice of Violation (Unified Program)  
Enf Action Description: Notice of Violation Issued by the Inspector at the Time of Inspection  
Enf Action Notes: Not reported  
Enf Action Division: Santa Clara County Environmental Health  
Enf Action Program: HW  
Enf Action Source: CERS

**Affiliation:**

Affiliation Type Desc: CUPA District  
Entity Name: Santa Clara County Environmental Health  
Entity Title: Not reported  
Affiliation Address: 1555 Berger Drive, Suite 300  
Affiliation City: San Jose  
Affiliation State: CA  
Affiliation Country: Not reported  
Affiliation Zip: 95112-2716  
Affiliation Phone: (408) 918-3400

Affiliation Type Desc: Document Preparer  
Entity Name: Debbie Amoroso  
Entity Title: Not reported  
Affiliation Address: Not reported  
Affiliation City: Not reported  
Affiliation State: Not reported  
Affiliation Country: Not reported  
Affiliation Zip: Not reported  
Affiliation Phone: Not reported

Affiliation Type Desc: Environmental Contact  
Entity Name: Russell Furr  
Entity Title: Not reported  
Affiliation Address: 480 OAK ROAD  
Affiliation City: STANFORD  
Affiliation State: CA



Map ID  
Direction  
Distance  
Elevation

MAP FINDINGS

Site

Database(s)

EDR ID Number  
EPA ID Number

**ST-855 CALIFORNIA AVE., PA (90-941R) (Continued)**

**S121747532**

Affiliation Country: Not reported  
Affiliation Zip: 94305-8007  
Affiliation Phone: (650) 723-0448

Affiliation Type Desc: Facility Mailing Address  
Entity Name: Mailing Address  
Entity Title: Not reported  
Affiliation Address: 480 Oak Road  
Affiliation City: Stanford  
Affiliation State: CA  
Affiliation Country: Not reported  
Affiliation Zip: 94305-8007  
Affiliation Phone: Not reported

Affiliation Type Desc: Identification Signer  
Entity Name: Russell Furr  
Entity Title: Dir. of Research Safety/Deputy Dir. EH&S  
Affiliation Address: Not reported  
Affiliation City: Not reported  
Affiliation State: Not reported  
Affiliation Country: Not reported  
Affiliation Zip: Not reported  
Affiliation Phone: Not reported

Affiliation Type Desc: Legal Owner  
Entity Name: STANFORD UNIVERSITY  
Entity Title: Not reported  
Affiliation Address: 480 Oak Road  
Affiliation City: STANFORD  
Affiliation State: CA  
Affiliation Country: United States  
Affiliation Zip: 94305-8007  
Affiliation Phone: (650) 723-0448

Affiliation Type Desc: Operator  
Entity Name: STANFORD UNIVERSITY  
Entity Title: Not reported  
Affiliation Address: Not reported  
Affiliation City: Not reported  
Affiliation State: Not reported  
Affiliation Country: Not reported  
Affiliation Zip: Not reported  
Affiliation Phone: (650) 723-0448

Affiliation Type Desc: Parent Corporation  
Entity Name: STANFORD UNIVERSITY  
Entity Title: Not reported  
Affiliation Address: Not reported  
Affiliation City: Not reported  
Affiliation State: Not reported  
Affiliation Country: Not reported  
Affiliation Zip: Not reported  
Affiliation Phone: Not reported

Map ID  
Direction  
Distance  
Elevation

MAP FINDINGS

Site

Database(s) EDR ID Number  
EPA ID Number

**BI662** **VARIAN MEDICAL SYSTEMS**  
**South** **911 HANSEN WAY**  
**1/4-1/2** **PALO ALTO, CA 94304**  
**0.308 mi.**  
**1625 ft.** **Site 5 of 13 in cluster BI**

**CA NPDES** **S121702135**  
**N/A**

**Relative:**  
**Higher**  
**Actual:**  
**47 ft.**

NPDES:  
Facility Status: Terminated  
NPDES Number: CAS000001  
Region: 2  
Agency Number: 0  
Regulatory Measure ID: 183915  
Place ID: Not reported  
Order Number: 97-03-DWQ  
WDID: 2 43I006791  
Regulatory Measure Type: Enrollee  
Program Type: Industrial  
Adoption Date Of Regulatory Measure: Not reported  
Effective Date Of Regulatory Measure: 05/07/1992  
Termination Date Of Regulatory Measure: 10/10/2017  
Expiration Date Of Regulatory Measure: Not reported  
Discharge Address: 911 Hansen Way 102  
Discharge Name: Varian Medical Systems  
Discharge City: Palo Alto  
Discharge State: California  
Discharge Zip: 94304  
Status: Not reported  
Status Date: Not reported  
Operator Name: Not reported  
Operator Address: Not reported  
Operator City: Not reported  
Operator State: Not reported  
Operator Zip: Not reported

NPDES as of 03/2018:  
NPDES Number: Not reported  
Status: Not reported  
Agency Number: Not reported  
Region: 2  
Regulatory Measure ID: 183915  
Order Number: Not reported  
Regulatory Measure Type: Industrial  
Place ID: Not reported  
WDID: 2 43I006791  
Program Type: Not reported  
Adoption Date Of Regulatory Measure: Not reported  
Effective Date Of Regulatory Measure: Not reported  
Expiration Date Of Regulatory Measure: Not reported  
Termination Date Of Regulatory Measure: Not reported  
Discharge Name: Not reported  
Discharge Address: Not reported  
Discharge City: Not reported  
Discharge State: Not reported  
Discharge Zip: Not reported  
Received Date: 05/09/2008  
Processed Date: 05/07/1992  
Status: Active  
Status Date: 12/07/2015  
Place Size: 31.6  
Place Size Unit: Acres

Map ID  
Direction  
Distance  
Elevation

MAP FINDINGS

Site

Database(s)

EDR ID Number  
EPA ID Number

**VARIAN MEDICAL SYSTEMS (Continued)**

**S121702135**

Contact: Jim Dunnegan  
Contact Title: EHS Representative  
Contact Phone: 650-424-6696  
Contact Phone Ext: Not reported  
Contact Email: jim.dunnegan@varian.com  
Operator Name: Varian Medical Systems  
Operator Address: 911 Hansen Way 102  
Operator City: Palo Alto  
Operator State: California  
Operator Zip: 94304  
Operator Contact: Robert Wood  
Operator Contact Title: Not reported  
Operator Contact Phone: 650-424-5896  
Operator Contact Phone Ext: Not reported  
Operator Contact Email: robert.wood@varian.com  
Operator Type: Private Business  
Developer: Not reported  
Developer Address: Not reported  
Developer City: Not reported  
Developer State: California  
Developer Zip: Not reported  
Developer Contact: Not reported  
Developer Contact Title: Not reported  
Constype Linear Utility Ind: Not reported  
Emergency Phone: 650-424-6420  
Emergency Phone Ext: Not reported  
Constype Above Ground Ind: Not reported  
Constype Below Ground Ind: Not reported  
Constype Cable Line Ind: Not reported  
Constype Comm Line Ind: Not reported  
Constype Commercial Ind: Not reported  
Constype Electrical Line Ind: Not reported  
Constype Gas Line Ind: Not reported  
Constype Industrial Ind: Not reported  
Constype Other Description: Not reported  
Constype Other Ind: Not reported  
Constype Recons Ind: Not reported  
Constype Residential Ind: Not reported  
Constype Transport Ind: Not reported  
Constype Utility Description: Not reported  
Constype Utility Ind: Not reported  
Constype Water Sewer Ind: Not reported  
Dir Discharge Uswater Ind: Y  
Receiving Water Name: Matadero Creek  
Certifier: Robert Wood  
Certifier Title: VP Worldwide Manufacturing  
Certification Date: 29-JUN-15  
Primary Sic: 3844-X-Ray Apparatus and Tubes and Related Irradiation Apparatus  
Secondary Sic: Not reported  
Tertiary Sic: Not reported  
  
NPDES Number: CAS000001  
Status: Terminated  
Agency Number: 0  
Region: 2  
Regulatory Measure ID: 183915  
Order Number: 97-03-DWQ

Map ID  
Direction  
Distance  
Elevation

MAP FINDINGS

Site

Database(s)

EDR ID Number  
EPA ID Number

**VARIAN MEDICAL SYSTEMS (Continued)**

**S121702135**

Regulatory Measure Type:	Enrollee
Place ID:	Not reported
WDID:	2 43I006791
Program Type:	Industrial
Adoption Date Of Regulatory Measure:	Not reported
Effective Date Of Regulatory Measure:	05/07/1992
Expiration Date Of Regulatory Measure:	Not reported
Termination Date Of Regulatory Measure:	10/10/2017
Discharge Name:	Varian Medical Systems
Discharge Address:	911 Hansen Way 102
Discharge City:	Palo Alto
Discharge State:	California
Discharge Zip:	94304
Received Date:	Not reported
Processed Date:	Not reported
Status:	Not reported
Status Date:	Not reported
Place Size:	Not reported
Place Size Unit:	Not reported
Contact:	Not reported
Contact Title:	Not reported
Contact Phone:	Not reported
Contact Phone Ext:	Not reported
Contact Email:	Not reported
Operator Name:	Not reported
Operator Address:	Not reported
Operator City:	Not reported
Operator State:	Not reported
Operator Zip:	Not reported
Operator Contact:	Not reported
Operator Contact Title:	Not reported
Operator Contact Phone:	Not reported
Operator Contact Phone Ext:	Not reported
Operator Contact Email:	Not reported
Operator Type:	Not reported
Developer:	Not reported
Developer Address:	Not reported
Developer City:	Not reported
Developer State:	Not reported
Developer Zip:	Not reported
Developer Contact:	Not reported
Developer Contact Title:	Not reported
Constype Linear Utility Ind:	Not reported
Emergency Phone:	Not reported
Emergency Phone Ext:	Not reported
Constype Above Ground Ind:	Not reported
Constype Below Ground Ind:	Not reported
Constype Cable Line Ind:	Not reported
Constype Comm Line Ind:	Not reported
Constype Commercial Ind:	Not reported
Constype Electrical Line Ind:	Not reported
Constype Gas Line Ind:	Not reported
Constype Industrial Ind:	Not reported
Constype Other Description:	Not reported
Constype Other Ind:	Not reported
Constype Recons Ind:	Not reported
Constype Residential Ind:	Not reported

Map ID  
Direction  
Distance  
Elevation

MAP FINDINGS

Site

Database(s)

EDR ID Number  
EPA ID Number

**VARIAN MEDICAL SYSTEMS (Continued)**

**S121702135**

Constype Transport Ind: Not reported  
Constype Utility Description: Not reported  
Constype Utility Ind: Not reported  
Constype Water Sewer Ind: Not reported  
Dir Discharge Uswater Ind: Not reported  
Receiving Water Name: Not reported  
Certifier: Not reported  
Certifier Title: Not reported  
Certification Date: Not reported  
Primary Sic: Not reported  
Secondary Sic: Not reported  
Tertiary Sic: Not reported

Facility Status: Not reported  
NPDES Number: Not reported  
Region: Not reported  
Agency Number: Not reported  
Regulatory Measure ID: Not reported  
Place ID: Not reported  
Order Number: Not reported  
WDID: 2 43I006791  
Regulatory Measure Type: Industrial  
Program Type: Not reported  
Adoption Date Of Regulatory Measure: Not reported  
Effective Date Of Regulatory Measure: Not reported  
Termination Date Of Regulatory Measure: Not reported  
Expiration Date Of Regulatory Measure: Not reported  
Discharge Address: Not reported  
Discharge Name: Not reported  
Discharge City: Not reported  
Discharge State: Not reported  
Discharge Zip: Not reported  
Status: Terminated  
Status Date: 10/10/2017  
Operator Name: Varian Medical Systems  
Operator Address: 911 Hansen Way 102  
Operator City: Palo Alto  
Operator State: California  
Operator Zip: 94304

**NPDES as of 03/2018:**

NPDES Number: Not reported  
Status: Not reported  
Agency Number: Not reported  
Region: 2  
Regulatory Measure ID: 183915  
Order Number: Not reported  
Regulatory Measure Type: Industrial  
Place ID: Not reported  
WDID: 2 43I006791  
Program Type: Not reported  
Adoption Date Of Regulatory Measure: Not reported  
Effective Date Of Regulatory Measure: Not reported  
Expiration Date Of Regulatory Measure: Not reported  
Termination Date Of Regulatory Measure: Not reported  
Discharge Name: Not reported  
Discharge Address: Not reported

Map ID  
Direction  
Distance  
Elevation

MAP FINDINGS

Site

Database(s)

EDR ID Number  
EPA ID Number

**VARIAN MEDICAL SYSTEMS (Continued)**

**S121702135**

Discharge City:	Not reported
Discharge State:	Not reported
Discharge Zip:	Not reported
Received Date:	05/09/2008
Processed Date:	05/07/1992
Status:	Active
Status Date:	12/07/2015
Place Size:	31.6
Place Size Unit:	Acres
Contact:	Jim Dunnegan
Contact Title:	EHS Representative
Contact Phone:	650-424-6696
Contact Phone Ext:	Not reported
Contact Email:	jim.dunnegan@varian.com
Operator Name:	Varian Medical Systems
Operator Address:	911 Hansen Way 102
Operator City:	Palo Alto
Operator State:	California
Operator Zip:	94304
Operator Contact:	Robert Wood
Operator Contact Title:	Not reported
Operator Contact Phone:	650-424-5896
Operator Contact Phone Ext:	Not reported
Operator Contact Email:	robert.wood@varian.com
Operator Type:	Private Business
Developer:	Not reported
Developer Address:	Not reported
Developer City:	Not reported
Developer State:	California
Developer Zip:	Not reported
Developer Contact:	Not reported
Developer Contact Title:	Not reported
Constype Linear Utility Ind:	Not reported
Emergency Phone:	650-424-6420
Emergency Phone Ext:	Not reported
Constype Above Ground Ind:	Not reported
Constype Below Ground Ind:	Not reported
Constype Cable Line Ind:	Not reported
Constype Comm Line Ind:	Not reported
Constype Commercial Ind:	Not reported
Constype Electrical Line Ind:	Not reported
Constype Gas Line Ind:	Not reported
Constype Industrial Ind:	Not reported
Constype Other Description:	Not reported
Constype Other Ind:	Not reported
Constype Recons Ind:	Not reported
Constype Residential Ind:	Not reported
Constype Transport Ind:	Not reported
Constype Utility Description:	Not reported
Constype Utility Ind:	Not reported
Constype Water Sewer Ind:	Not reported
Dir Discharge Uswater Ind:	Y
Receiving Water Name:	Matadero Creek
Certifier:	Robert Wood
Certifier Title:	VP Worldwide Manufacturing
Certification Date:	29-JUN-15
Primary Sic:	3844-X-Ray Apparatus and Tubes and Related Irradiation Apparatus

Map ID  
Direction  
Distance  
Elevation

MAP FINDINGS

Site

Database(s)

EDR ID Number  
EPA ID Number

**VARIAN MEDICAL SYSTEMS (Continued)**

**S121702135**

Secondary Sic:	Not reported
Tertiary Sic:	Not reported
NPDES Number:	CAS000001
Status:	Terminated
Agency Number:	0
Region:	2
Regulatory Measure ID:	183915
Order Number:	97-03-DWQ
Regulatory Measure Type:	Enrollee
Place ID:	Not reported
WDID:	2 43I006791
Program Type:	Industrial
Adoption Date Of Regulatory Measure:	Not reported
Effective Date Of Regulatory Measure:	05/07/1992
Expiration Date Of Regulatory Measure:	Not reported
Termination Date Of Regulatory Measure:	10/10/2017
Discharge Name:	Varian Medical Systems
Discharge Address:	911 Hansen Way 102
Discharge City:	Palo Alto
Discharge State:	California
Discharge Zip:	94304
Received Date:	Not reported
Processed Date:	Not reported
Status:	Not reported
Status Date:	Not reported
Place Size:	Not reported
Place Size Unit:	Not reported
Contact:	Not reported
Contact Title:	Not reported
Contact Phone:	Not reported
Contact Phone Ext:	Not reported
Contact Email:	Not reported
Operator Name:	Not reported
Operator Address:	Not reported
Operator City:	Not reported
Operator State:	Not reported
Operator Zip:	Not reported
Operator Contact:	Not reported
Operator Contact Title:	Not reported
Operator Contact Phone:	Not reported
Operator Contact Phone Ext:	Not reported
Operator Contact Email:	Not reported
Operator Type:	Not reported
Developer:	Not reported
Developer Address:	Not reported
Developer City:	Not reported
Developer State:	Not reported
Developer Zip:	Not reported
Developer Contact:	Not reported
Developer Contact Title:	Not reported
Constype Linear Utility Ind:	Not reported
Emergency Phone:	Not reported
Emergency Phone Ext:	Not reported
Constype Above Ground Ind:	Not reported
Constype Below Ground Ind:	Not reported
Constype Cable Line Ind:	Not reported

Map ID  
 Direction  
 Distance  
 Elevation

MAP FINDINGS

Site

Database(s)

EDR ID Number  
 EPA ID Number

**VARIAN MEDICAL SYSTEMS (Continued)**

**S121702135**

Constype Comm Line Ind:	Not reported
Constype Commercial Ind:	Not reported
Constype Electrical Line Ind:	Not reported
Constype Gas Line Ind:	Not reported
Constype Industrial Ind:	Not reported
Constype Other Description:	Not reported
Constype Other Ind:	Not reported
Constype Recons Ind:	Not reported
Constype Residential Ind:	Not reported
Constype Transport Ind:	Not reported
Constype Utility Description:	Not reported
Constype Utility Ind:	Not reported
Constype Water Sewer Ind:	Not reported
Dir Discharge Uswater Ind:	Not reported
Receiving Water Name:	Not reported
Certifier:	Not reported
Certifier Title:	Not reported
Certification Date:	Not reported
Primary Sic:	Not reported
Secondary Sic:	Not reported
Tertiary Sic:	Not reported

**BI663**  
**South**  
**1/4-1/2**  
**0.308 mi.**  
**1625 ft.**

**VARIAN ONCOLOGY SYSTEMS**  
**911 HANSEN WAY**  
**PALO ALTO, CA 94304**  
**Site 6 of 13 in cluster BI**

**CA CUPA Listings** **S107622351**  
**CA EMI** **N/A**  
**CA CERS**  
**CA CERS HAZ WASTE**

**Relative:**  
**Higher**  
**Actual:**  
**47 ft.**

<b>CUPA SANTA CLARA:</b>	
Region:	SANTA CLARA
PE#:	2262
Program Description:	CONDITIONALLY AUTHORIZED (CA)
Latitude:	37.41803
Longitude:	-122.14017
Record ID:	PR0365002
Facility ID:	FA0204614
Region:	SANTA CLARA
PE#:	2205
Program Description:	GENERATES 100 KG YR TO <5 TONS/YR
Latitude:	37.41803
Longitude:	-122.14017
Record ID:	PR0317407
Facility ID:	FA0204614
Region:	SANTA CLARA
PE#:	2263
Program Description:	CONDITIONALLY EXEMPT (CE)
Latitude:	37.41803
Longitude:	-122.14017
Record ID:	PR0365003
Facility ID:	FA0204614

**EMI:**  
 Year: 2004  
 County Code: 43



Map ID  
Direction  
Distance  
Elevation

MAP FINDINGS

Site

Database(s)

EDR ID Number  
EPA ID Number

**VARIAN ONCOLOGY SYSTEMS (Continued)**

**S107622351**

Air Basin: SF  
Facility ID: 14220  
Air District Name: BA  
SIC Code: 3845  
Air District Name: BAY AREA AQMD  
Community Health Air Pollution Info System: Not reported  
Consolidated Emission Reporting Rule: Not reported  
Total Organic Hydrocarbon Gases Tons/Yr: 0.021  
Reactive Organic Gases Tons/Yr: 0.0116083  
Carbon Monoxide Emissions Tons/Yr: 0.045  
NOX - Oxides of Nitrogen Tons/Yr: 0.216  
SOX - Oxides of Sulphur Tons/Yr: 0.002  
Particulate Matter Tons/Yr: 0.014  
Part. Matter 10 Micrometers and Smlr Tons/Yr:0.013664

Year: 2005  
County Code: 43  
Air Basin: SF  
Facility ID: 14220  
Air District Name: BA  
SIC Code: 3845  
Air District Name: BAY AREA AQMD  
Community Health Air Pollution Info System: Not reported  
Consolidated Emission Reporting Rule: Not reported  
Total Organic Hydrocarbon Gases Tons/Yr: .021  
Reactive Organic Gases Tons/Yr: .0116083  
Carbon Monoxide Emissions Tons/Yr: .045  
NOX - Oxides of Nitrogen Tons/Yr: .216  
SOX - Oxides of Sulphur Tons/Yr: .002  
Particulate Matter Tons/Yr: .014  
Part. Matter 10 Micrometers and Smlr Tons/Yr:.013664

Year: 2006  
County Code: 43  
Air Basin: SF  
Facility ID: 14220  
Air District Name: BA  
SIC Code: 3845  
Air District Name: BAY AREA AQMD  
Community Health Air Pollution Info System: Not reported  
Consolidated Emission Reporting Rule: Not reported  
Total Organic Hydrocarbon Gases Tons/Yr: .023  
Reactive Organic Gases Tons/Yr: .0192441  
Carbon Monoxide Emissions Tons/Yr: .064  
NOX - Oxides of Nitrogen Tons/Yr: .291  
SOX - Oxides of Sulphur Tons/Yr: .005  
Particulate Matter Tons/Yr: .021  
Part. Matter 10 Micrometers and Smlr Tons/Yr:.020496

Year: 2007  
County Code: 43  
Air Basin: SF  
Facility ID: 14220  
Air District Name: BA  
SIC Code: 3845  
Air District Name: BAY AREA AQMD  
Community Health Air Pollution Info System: Not reported

Map ID  
Direction  
Distance  
Elevation

MAP FINDINGS

Site

Database(s)

EDR ID Number  
EPA ID Number

**VARIAN ONCOLOGY SYSTEMS (Continued)**

**S107622351**

Consolidated Emission Reporting Rule: Not reported  
Total Organic Hydrocarbon Gases Tons/Yr: .023  
Reactive Organic Gases Tons/Yr: .0192441  
Carbon Monoxide Emissions Tons/Yr: .064  
NOX - Oxides of Nitrogen Tons/Yr: .291  
SOX - Oxides of Sulphur Tons/Yr: .005  
Particulate Matter Tons/Yr: .021  
Part. Matter 10 Micrometers and Smllr Tons/Yr: .020496

**CERS TANKS:**

Site ID: 405354  
CERS ID: 10078378  
CERS Description: Chemical Storage Facilities

**Violations:**

Site ID: 405354  
Site Name: VARIAN MEDICAL SYSTEMS (B3/3A)  
Violation Date: 09-01-2016  
Citation: 40 CFR 1 265.173 - U.S. Code of Federal Regulations, Title 40, Chapter 1, Section(s) 265.173

Violation Description: Failure to meet the following container management requirements: (a) A container holding hazardous waste must always be closed during storage, except when it is necessary to add or remove waste. (b) A container holding hazardous waste must not be opened, handled, or stored in a manner which may rupture the container or cause it to leak.

Violation Notes: Returned to compliance on 09/30/2016. Coffee can holding used oil and residue was open, without a lid.

Violation Division: Santa Clara County Environmental Health  
Violation Program: HW  
Violation Source: CERS

Site ID: 405354  
Site Name: VARIAN MEDICAL SYSTEMS (B3/3A)  
Violation Date: 09-01-2016  
Citation: HSC 6.5 Multiple Sections - California Health and Safety Code, Chapter 6.5, Section(s) Multiple Sections

Violation Description: Hazardous Waste Generator Program - Operations/Maintenance - General  
Violation Notes: Returned to compliance on 09/30/2016. Consolidation containers for lead waste and misc flam debris in central aisle and in cleaning both lacked markings of demonstrating that hte wastes consolidated within them have not been stored onsite for more than 1 year. Consolidaiton containers must be marked with two dates: date first bag placed in container (this starts the 90 day clock) and a second date that demonstrates how long the consolidated satellite waste has been onsite (generally the start date of the bag being consolidated). You may track these dates on or within the container in any fashion so long as these two dates are visible or available for inspection.

Violation Division: Santa Clara County Environmental Health  
Violation Program: HW  
Violation Source: CERS

Site ID: 405354  
Site Name: VARIAN MEDICAL SYSTEMS (B3/3A)  
Violation Date: 09-01-2016  
Citation: 22 CCR 12 66262.34(f) - California Code of Regulations, Title 22, Chapter 12, Section(s) 66262.34(f)

Map ID  
Direction  
Distance  
Elevation

MAP FINDINGS

Site

Database(s)

EDR ID Number  
EPA ID Number

**VARIAN ONCOLOGY SYSTEMS (Continued)**

**S107622351**

Violation Description: Failure to properly label hazardous waste accumulation containers and portable tanks with the following requirements: "Hazardous Waste", name and address of the generator, physical and chemical characteristics of the Hazardous Waste, and starting accumulation date.

Violation Notes: Returned to compliance on 09/30/2016. The following containers were improperly marked: (center aisleway) 30 gallon container empty containers no label; (zone 162) step can marked as rags being used to hold rags, paper, UW aerosols, bag of contaminated debris was unlabeled; (load dock behind machine shop) unlabeled coffee can holding oil and sludge; (HW storage area) 55 gall coolant from cleaning no phys state and hazards, 30 gal empty containers drum no hazards, 30 gal lead debris drum no phys state, 55 gal coolant no hazards; (146A) step can flammables with "empty weekly" as date, step can flux off with no start date. Also noted one step can in 151 with a start date of 11-1-16 even though inspection took place 9-1-16. Noted 1 gallon container on load dock behind machine shop holding what was believed to be used oil and which was unlabeled.

Violation Division: Santa Clara County Environmental Health  
Violation Program: HW  
Violation Source: CERS

Site ID: 405354  
Site Name: VARIAN MEDICAL SYSTEMS (B3/3A)  
Violation Date: 09-01-2016  
Citation: 22 CCR 12 66262.23(a)(4) - California Code of Regulations, Title 22, Chapter 12, Section(s) 66262.23(a)(4)

Violation Description: Failure to send a legible copy of each hazardous waste manifest to the Department within 30 days of each shipment of hazardous waste.

Violation Notes: Returned to compliance on 09/30/2016. Manifest 001093325VES (4/27/16) has not been provided to DTSC.

Violation Division: Santa Clara County Environmental Health  
Violation Program: HW  
Violation Source: CERS

Site ID: 405354  
Site Name: VARIAN MEDICAL SYSTEMS (B3/3A)  
Violation Date: 09-22-2008  
Citation: HSC 6.67 Multiple Sections - California Health and Safety Code, Chapter 6.67, Section(s) Multiple Sections

Violation Description: RCRA Large Quantity Generator Program - Administration/Documentation - General

Violation Notes: Returned to compliance on 10/21/2008.

Violation Division: Santa Clara County Environmental Health  
Violation Program: HWLQG  
Violation Source: CERS

Site ID: 405354  
Site Name: VARIAN MEDICAL SYSTEMS (B3/3A)  
Violation Date: 09-01-2016  
Citation: 22 CCR 23 66273.34 - California Code of Regulations, Title 22, Chapter 23, Section(s) 66273.34

Violation Description: Failure to label or mark each individual or container or the designated area of universal waste as required. 1) Waste batteries shall be marked with "Universal Waste-Battery(ies) . 2) Mercury containing equipment shall be marked with "Universal Waste -Mercury-Containing Equipment . 3) Lamps shall be marked with

Map ID  
Direction  
Distance  
Elevation

MAP FINDINGS

Site

Database(s)

EDR ID Number  
EPA ID Number

**VARIAN ONCOLOGY SYSTEMS (Continued)**

**S107622351**

Violation Notes: Universal Waste-Lamp(s) . 4)Each electronic devices or the container or the designated area shall be marked with Universal Waste-Electronic Device(s) . 5) Each CRTs or the container or the designated area shall be marked with "Universal Waste-CRT(s) . 6) CRT glass or the designated area shall be marked with Universal Waste-CRT glass .  
Returned to compliance on 09/30/2016. 30 gal drum aerosol cans in central aisle missing start date.

Violation Division: Santa Clara County Environmental Health  
Violation Program: HW  
Violation Source: CERS

Evaluation:

Eval General Type: Compliance Evaluation Inspection  
Eval Date: 02-17-2015  
Violations Found: No  
Eval Type: Routine done by local agency  
Eval Notes: Not reported  
Eval Division: Palo Alto City Fire Department  
Eval Program: APSA  
Eval Source: CERS

Eval General Type: Compliance Evaluation Inspection  
Eval Date: 04-20-2015  
Violations Found: No  
Eval Type: Routine done by local agency  
Eval Notes: Not reported  
Eval Division: Palo Alto City Fire Department  
Eval Program: APSA  
Eval Source: CERS

Eval General Type: Compliance Evaluation Inspection  
Eval Date: 04-20-2015  
Violations Found: No  
Eval Type: Routine done by local agency  
Eval Notes: Not reported  
Eval Division: Palo Alto City Fire Department  
Eval Program: HMRRP  
Eval Source: CERS

Eval General Type: Compliance Evaluation Inspection  
Eval Date: 06-13-2016  
Violations Found: No  
Eval Type: Routine done by local agency  
Eval Notes: Not reported  
Eval Division: Palo Alto City Fire Department  
Eval Program: HMRRP  
Eval Source: CERS

Eval General Type: Compliance Evaluation Inspection  
Eval Date: 08-31-2017  
Violations Found: No  
Eval Type: Routine done by local agency  
Eval Notes: remove plants from in front of address and PIV  
Eval Division: Palo Alto City Fire Department  
Eval Program: HMRRP  
Eval Source: CERS

Map ID  
Direction  
Distance  
Elevation

MAP FINDINGS

Site

Database(s)

EDR ID Number  
EPA ID Number

**VARIAN ONCOLOGY SYSTEMS (Continued)**

**S107622351**

Eval General Type: Compliance Evaluation Inspection  
Eval Date: 09-01-2016  
Violations Found: Yes  
Eval Type: Routine done by local agency  
Eval Notes: EPA ID CAR000049890 Facility generally utilizes satellite accumulation with step cans, with consolidation to 30 or 55 gallon containers for bags/liners removed from steps. Do generate intermittent waste from SF6 system (generates HF), one-off chemicals (various corrosives). Episodically generate LQG quantities of non-RCRA wastes in months where tooling/CNC machines coolant must be changed for quality assurance.  
--Keep log of quantities of waste by month at HW storage area to be able to determine if LQG status for any month and trigger more frequent (90 day) pick up. Operating a SF6 recycle capture unit to assist in ensuring that SF6 compressed gas cylinders are empty prior to shipment/return of cylinders. Empty containers generally returned to vendor for. Reviewed manifests for 2014-2016 Noted manifest 001093325 used for reshipment of "empty container" waste. Originally shipped under BOL ZZ00353617 on 4/27/16. Accepted at Veolia. Returned 4/27 and re-shipped [Truncated]  
Eval Division: Santa Clara County Environmental Health  
Eval Program: HW  
Eval Source: CERS

Eval General Type: Compliance Evaluation Inspection  
Eval Date: 09-22-2008  
Violations Found: Yes  
Eval Type: Routine done by local agency  
Eval Notes: Inspector Name: Marlina Dufresne  
Eval Division: Santa Clara County Environmental Health  
Eval Program: HWLQG  
Eval Source: CERS

Enforcement Action:  
Site ID: 405354  
Site Name: VARIAN MEDICAL SYSTEMS (B3/3A)  
Site Address: 911 HANSEN WY  
Site City: PALO ALTO  
Site Zip: 94304  
Enf Action Date: 09-22-2008  
Enf Action Type: Notice of Violation (Unified Program)  
Enf Action Description: Notice of Violation Issued by the Inspector at the Time of Inspection  
Enf Action Notes: Not reported  
Enf Action Division: Santa Clara County Environmental Health  
Enf Action Program: HWLQG  
Enf Action Source: CERS

Affiliation:  
Affiliation Type Desc: CUPA District  
Entity Name: Santa Clara County Environmental Health  
Entity Title: Not reported  
Affiliation Address: 1555 Berger Drive, Suite 300  
Affiliation City: San Jose  
Affiliation State: CA  
Affiliation Country: Not reported  
Affiliation Zip: 95112-2716  
Affiliation Phone: (408) 918-3400

Map ID  
Direction  
Distance  
Elevation

MAP FINDINGS

Site

Database(s)

EDR ID Number  
EPA ID Number

**VARIAN ONCOLOGY SYSTEMS (Continued)**

**S107622351**

Affiliation Type Desc: Document Preparer  
Entity Name: JIM Dunnegan  
Entity Title: Not reported  
Affiliation Address: Not reported  
Affiliation City: Not reported  
Affiliation State: Not reported  
Affiliation Country: Not reported  
Affiliation Zip: Not reported  
Affiliation Phone: Not reported

Affiliation Type Desc: Environmental Contact  
Entity Name: Jim Dunnegan  
Entity Title: Not reported  
Affiliation Address: 911 HANSEN WY  
Affiliation City: PALO ALTO  
Affiliation State: CA  
Affiliation Country: Not reported  
Affiliation Zip: 94304  
Affiliation Phone: (650) 424-6696

Affiliation Type Desc: Facility Mailing Address  
Entity Name: Mailing Address  
Entity Title: Not reported  
Affiliation Address: 911 HANSEN WY MS C-102  
Affiliation City: PALO ALTO  
Affiliation State: CA  
Affiliation Country: Not reported  
Affiliation Zip: 94304  
Affiliation Phone: Not reported

Affiliation Type Desc: Identification Signer  
Entity Name: Jim Dunnegan  
Entity Title: EH&S Representative  
Affiliation Address: Not reported  
Affiliation City: Not reported  
Affiliation State: Not reported  
Affiliation Country: Not reported  
Affiliation Zip: Not reported  
Affiliation Phone: Not reported

Affiliation Type Desc: Legal Owner  
Entity Name: VARIAN MEDICAL SYSTEMS INC  
Entity Title: Not reported  
Affiliation Address: 3100 HANSEN WY  
Affiliation City: PALO ALTO  
Affiliation State: CA  
Affiliation Country: United States  
Affiliation Zip: 94304  
Affiliation Phone: (650) 493-4000

Affiliation Type Desc: Operator  
Entity Name: VARIAN MEDICAL SYSTEMS  
Entity Title: Not reported  
Affiliation Address: Not reported  
Affiliation City: Not reported  
Affiliation State: Not reported  
Affiliation Country: Not reported

Map ID  
Direction  
Distance  
Elevation

MAP FINDINGS

Site

Database(s)

EDR ID Number  
EPA ID Number

**VARIAN ONCOLOGY SYSTEMS (Continued)**

**S107622351**

Affiliation Zip: Not reported  
Affiliation Phone: (650) 493-4000

Affiliation Type Desc: Parent Corporation  
Entity Name: VARIAN MEDICAL SYSTEMS, INC.  
Entity Title: Not reported  
Affiliation Address: Not reported  
Affiliation City: Not reported  
Affiliation State: Not reported  
Affiliation Country: Not reported  
Affiliation Zip: Not reported  
Affiliation Phone: Not reported

**CERS HAZ WASTE:**

Site ID: 405354  
CERS ID: 10078378  
CERS Description: RCRA LQ HW Generator

**Violations:**

Site ID: 405354  
Site Name: VARIAN MEDICAL SYSTEMS (B3/3A)  
Violation Date: 09-01-2016  
Citation: 40 CFR 1 265.173 - U.S. Code of Federal Regulations, Title 40, Chapter 1, Section(s) 265.173

Violation Description: Failure to meet the following container management requirements: (a) A container holding hazardous waste must always be closed during storage, except when it is necessary to add or remove waste. (b) A container holding hazardous waste must not be opened, handled, or stored in a manner which may rupture the container or cause it to leak.

Violation Notes: Returned to compliance on 09/30/2016. Coffee can holding used oil and residue was open, without a lid.

Violation Division: Santa Clara County Environmental Health  
Violation Program: HW  
Violation Source: CERS

Site ID: 405354  
Site Name: VARIAN MEDICAL SYSTEMS (B3/3A)  
Violation Date: 09-01-2016  
Citation: HSC 6.5 Multiple Sections - California Health and Safety Code, Chapter 6.5, Section(s) Multiple Sections

Violation Description: Hazardous Waste Generator Program - Operations/Maintenance - General  
Violation Notes: Returned to compliance on 09/30/2016. Consolidation containers for lead waste and misc flam debris in central aisle and in cleaning both lacked markings of demonstrating that hte wastes consolidated within them have not been stored onsite for more than 1 year. Consolidaiton containers must be marked with two dates: date first bag placed in container (this starts the 90 day clock) and a second date that demonstrates how long the consolidated satellite waste has been onsite (generally the start date of the bag being consolidated). You may track these dates on or within the container in any fashion so long as these two dates are visible or available for inspection.

Violation Division: Santa Clara County Environmental Health  
Violation Program: HW  
Violation Source: CERS

Map ID  
Direction  
Distance  
Elevation

MAP FINDINGS

Site

Database(s)

EDR ID Number  
EPA ID Number

**VARIAN ONCOLOGY SYSTEMS (Continued)**

**S107622351**

Site ID: 405354  
Site Name: VARIAN MEDICAL SYSTEMS (B3/3A)  
Violation Date: 09-01-2016  
Citation: 22 CCR 12 66262.34(f) - California Code of Regulations, Title 22, Chapter 12, Section(s) 66262.34(f)  
Violation Description: Failure to properly label hazardous waste accumulation containers and portable tanks with the following requirements: "Hazardous Waste", name and address of the generator, physical and chemical characteristics of the Hazardous Waste, and starting accumulation date.  
Violation Notes: Returned to compliance on 09/30/2016. The following containers were improperly marked: (center aisleway) 30 gallon container empty containers no label; (zone 162) step can marked as rags being used to hold rags, paper, UW aerosols, bag of contaminated debris was unlabeled; (load dock behind machine shop) unlabeled coffee can holding oil and sludge; (HW storage area) 55 gall coolant from cleaning no phys state and hazards, 30 gal empty containers drum no hazards, 30 gal lead debris drum no phys state, 55 gal coolant no hazards; (146A) step can flammables with "empty weekly" as date, step can flux off with no start date. Also noted one step can in 151 with a start date of 11-1-16 even though inspection took place 9-1-16. Noted 1 gallon container on load dock behind machine shop holding what was believed to be used oil and which was unlabeled.  
Violation Division: Santa Clara County Environmental Health  
Violation Program: HW  
Violation Source: CERS

Site ID: 405354  
Site Name: VARIAN MEDICAL SYSTEMS (B3/3A)  
Violation Date: 09-01-2016  
Citation: 22 CCR 12 66262.23(a)(4) - California Code of Regulations, Title 22, Chapter 12, Section(s) 66262.23(a)(4)  
Violation Description: Failure to send a legible copy of each hazardous waste manifest to the Department within 30 days of each shipment of hazardous waste.  
Violation Notes: Returned to compliance on 09/30/2016. Manifest 001093325VES (4/27/16) has not been provided to DTSC.  
Violation Division: Santa Clara County Environmental Health  
Violation Program: HW  
Violation Source: CERS

Site ID: 405354  
Site Name: VARIAN MEDICAL SYSTEMS (B3/3A)  
Violation Date: 09-22-2008  
Citation: HSC 6.67 Multiple Sections - California Health and Safety Code, Chapter 6.67, Section(s) Multiple Sections  
Violation Description: RCRA Large Quantity Generator Program - Administration/Documentation - General  
Violation Notes: Returned to compliance on 10/21/2008.  
Violation Division: Santa Clara County Environmental Health  
Violation Program: HWLQG  
Violation Source: CERS

Site ID: 405354  
Site Name: VARIAN MEDICAL SYSTEMS (B3/3A)  
Violation Date: 09-01-2016  
Citation: 22 CCR 23 66273.34 - California Code of Regulations, Title 22, Chapter 23, Section(s) 66273.34



Map ID  
Direction  
Distance  
Elevation

MAP FINDINGS

Site

Database(s)

EDR ID Number  
EPA ID Number

**VARIAN ONCOLOGY SYSTEMS (Continued)**

**S107622351**

Violation Description: Failure to label or mark each individual or container or the designated area of universal waste as required. 1) Waste batteries shall be marked with "Universal Waste-Battery(ies) . 2) Mercury containing equipment shall be marked with "Universal Waste -Mercury-Containing Equipment . 3) Lamps shall be marked with Universal Waste-Lamp(s) . 4)Each electronic devices or the container or the designated area shall be marked with Universal Waste-Electronic Device(s) . 5) Each CRTs or the container or the designated area shall be marked with "Universal Waste-CRT(s) . 6) CRT glass or the designated area shall be marked with Universal Waste-CRT glass .

Violation Notes: Returned to compliance on 09/30/2016. 30 gal drum aerosol cans in central aisle missing start date.

Violation Division: Santa Clara County Environmental Health  
Violation Program: HW  
Violation Source: CERS

Evaluation:  
Eval General Type: Compliance Evaluation Inspection  
Eval Date: 02-17-2015  
Violations Found: No  
Eval Type: Routine done by local agency  
Eval Notes: Not reported  
Eval Division: Palo Alto City Fire Department  
Eval Program: APSA  
Eval Source: CERS

Eval General Type: Compliance Evaluation Inspection  
Eval Date: 04-20-2015  
Violations Found: No  
Eval Type: Routine done by local agency  
Eval Notes: Not reported  
Eval Division: Palo Alto City Fire Department  
Eval Program: APSA  
Eval Source: CERS

Eval General Type: Compliance Evaluation Inspection  
Eval Date: 04-20-2015  
Violations Found: No  
Eval Type: Routine done by local agency  
Eval Notes: Not reported  
Eval Division: Palo Alto City Fire Department  
Eval Program: HMRRP  
Eval Source: CERS

Eval General Type: Compliance Evaluation Inspection  
Eval Date: 06-13-2016  
Violations Found: No  
Eval Type: Routine done by local agency  
Eval Notes: Not reported  
Eval Division: Palo Alto City Fire Department  
Eval Program: HMRRP  
Eval Source: CERS

Eval General Type: Compliance Evaluation Inspection  
Eval Date: 08-31-2017  
Violations Found: No  
Eval Type: Routine done by local agency

Map ID  
Direction  
Distance  
Elevation

MAP FINDINGS

Site

Database(s)

EDR ID Number  
EPA ID Number

**VARIAN ONCOLOGY SYSTEMS (Continued)**

**S107622351**

Eval Notes: remove plants from in front of address and PIV  
Eval Division: Palo Alto City Fire Department  
Eval Program: HMRRP  
Eval Source: CERS

Eval General Type: Compliance Evaluation Inspection  
Eval Date: 09-01-2016  
Violations Found: Yes  
Eval Type: Routine done by local agency  
Eval Notes: EPA ID CAR000049890 Facility generally utilizes satellite accumulation with step cans, with consolidation to 30 or 55 gallon containers for bags/liners removed from steps. Do generate intermittent waste from SF6 system (generates HF), one-off chemicals (various corrosives). Episodically generate LQG quantities of non-RCRA wastes in months where tooling/CNC machines coolant must be changed for quality assurance. --Keep log of quantities of waste by month at HW storage area to be able to determine if LQG status for any month and trigger more frequent (90 day) pick up. Operating a SF6 recycle capture unit to assist in ensuring that SF6 compressed gas cylinders are empty prior to shipment/return of cylinders. Empty containers generally returned to vendor for. Reviewed manifests for 2014-2016 Noted manifest 001093325 used for reshipment of "empty container" waste. Originally shipped under BOL ZZ00353617 on 4/27/16. Accepted at Veolia. Returned 4/27 and re-shipped [Truncated]

Eval Division: Santa Clara County Environmental Health  
Eval Program: HW  
Eval Source: CERS

Eval General Type: Compliance Evaluation Inspection  
Eval Date: 09-22-2008  
Violations Found: Yes  
Eval Type: Routine done by local agency  
Eval Notes: Inspector Name: Marlina Dufresne  
Eval Division: Santa Clara County Environmental Health  
Eval Program: HWLQG  
Eval Source: CERS

Enforcement Action:  
Site ID: 405354  
Site Name: VARIAN MEDICAL SYSTEMS (B3/3A)  
Site Address: 911 HANSEN WY  
Site City: PALO ALTO  
Site Zip: 94304  
Enf Action Date: 09-22-2008  
Enf Action Type: Notice of Violation (Unified Program)  
Enf Action Description: Notice of Violation Issued by the Inspector at the Time of Inspection  
Enf Action Notes: Not reported  
Enf Action Division: Santa Clara County Environmental Health  
Enf Action Program: HWLQG  
Enf Action Source: CERS

Affiliation:  
Affiliation Type Desc: CUPA District  
Entity Name: Santa Clara County Environmental Health  
Entity Title: Not reported  
Affiliation Address: 1555 Berger Drive, Suite 300

Map ID  
Direction  
Distance  
Elevation

MAP FINDINGS

Site

Database(s)

EDR ID Number  
EPA ID Number

**VARIAN ONCOLOGY SYSTEMS (Continued)**

**S107622351**

Affiliation City: San Jose  
Affiliation State: CA  
Affiliation Country: Not reported  
Affiliation Zip: 95112-2716  
Affiliation Phone: (408) 918-3400

Affiliation Type Desc: Document Preparer  
Entity Name: JIM Dunnegan  
Entity Title: Not reported  
Affiliation Address: Not reported  
Affiliation City: Not reported  
Affiliation State: Not reported  
Affiliation Country: Not reported  
Affiliation Zip: Not reported  
Affiliation Phone: Not reported

Affiliation Type Desc: Environmental Contact  
Entity Name: Jim Dunnegan  
Entity Title: Not reported  
Affiliation Address: 911 HANSEN WY  
Affiliation City: PALO ALTO  
Affiliation State: CA  
Affiliation Country: Not reported  
Affiliation Zip: 94304  
Affiliation Phone: (650) 424-6696

Affiliation Type Desc: Facility Mailing Address  
Entity Name: Mailing Address  
Entity Title: Not reported  
Affiliation Address: 911 HANSEN WY MS C-102  
Affiliation City: PALO ALTO  
Affiliation State: CA  
Affiliation Country: Not reported  
Affiliation Zip: 94304  
Affiliation Phone: Not reported

Affiliation Type Desc: Identification Signer  
Entity Name: Jim Dunnegan  
Entity Title: EH&S Representative  
Affiliation Address: Not reported  
Affiliation City: Not reported  
Affiliation State: Not reported  
Affiliation Country: Not reported  
Affiliation Zip: Not reported  
Affiliation Phone: Not reported

Affiliation Type Desc: Legal Owner  
Entity Name: VARIAN MEDICAL SYSTEMS INC  
Entity Title: Not reported  
Affiliation Address: 3100 HANSEN WY  
Affiliation City: PALO ALTO  
Affiliation State: CA  
Affiliation Country: United States  
Affiliation Zip: 94304  
Affiliation Phone: (650) 493-4000

Affiliation Type Desc: Operator

Map ID  
Direction  
Distance  
Elevation

MAP FINDINGS

Site

Database(s)

EDR ID Number  
EPA ID Number

**VARIAN ONCOLOGY SYSTEMS (Continued)**

**S107622351**

Entity Name: VARIAN MEDICAL SYSTEMS  
Entity Title: Not reported  
Affiliation Address: Not reported  
Affiliation City: Not reported  
Affiliation State: Not reported  
Affiliation Country: Not reported  
Affiliation Zip: Not reported  
Affiliation Phone: (650) 493-4000

Affiliation Type Desc: Parent Corporation  
Entity Name: VARIAN MEDICAL SYSTEMS, INC.  
Entity Title: Not reported  
Affiliation Address: Not reported  
Affiliation City: Not reported  
Affiliation State: Not reported  
Affiliation Country: Not reported  
Affiliation Zip: Not reported  
Affiliation Phone: Not reported

Site ID: 405354  
CERS ID: 10078378  
CERS Description: Hazardous Waste Generator

Violations:

Site ID: 405354  
Site Name: VARIAN MEDICAL SYSTEMS (B3/3A)  
Violation Date: 09-01-2016  
Citation: 40 CFR 1 265.173 - U.S. Code of Federal Regulations, Title 40, Chapter 1, Section(s) 265.173

Violation Description: Failure to meet the following container management requirements: (a) A container holding hazardous waste must always be closed during storage, except when it is necessary to add or remove waste. (b) A container holding hazardous waste must not be opened, handled, or stored in a manner which may rupture the container or cause it to leak.

Violation Notes: Returned to compliance on 09/30/2016. Coffee can holding used oil and residue was open, without a lid.

Violation Division: Santa Clara County Environmental Health  
Violation Program: HW  
Violation Source: CERS

Site ID: 405354  
Site Name: VARIAN MEDICAL SYSTEMS (B3/3A)  
Violation Date: 09-01-2016  
Citation: HSC 6.5 Multiple Sections - California Health and Safety Code, Chapter 6.5, Section(s) Multiple Sections

Violation Description: Hazardous Waste Generator Program - Operations/Maintenance - General  
Violation Notes: Returned to compliance on 09/30/2016. Consolidation containers for lead waste and misc flam debris in central aisle and in cleaning both lacked markings of demonstrating that hte wastes consolidated within them have not been stored onsite for more than 1 year. Consolidaiton containers must be marked with two dates: date first bag placed in container (this starts the 90 day clock) and a second date that demonstrates how long the consolidated satellite waste has been onsite (generally the start date of the bag being consolidated). You may track these dates on or within the container in any fashion so long as these two dates are visible or available for inspection.

Map ID  
Direction  
Distance  
Elevation

MAP FINDINGS

Site

Database(s)

EDR ID Number  
EPA ID Number

**VARIAN ONCOLOGY SYSTEMS (Continued)**

**S107622351**

Violation Division: Santa Clara County Environmental Health  
Violation Program: HW  
Violation Source: CERS

Site ID: 405354  
Site Name: VARIAN MEDICAL SYSTEMS (B3/3A)  
Violation Date: 09-01-2016  
Citation: 22 CCR 12 66262.34(f) - California Code of Regulations, Title 22, Chapter 12, Section(s) 66262.34(f)  
Violation Description: Failure to properly label hazardous waste accumulation containers and portable tanks with the following requirements: "Hazardous Waste", name and address of the generator, physical and chemical characteristics of the Hazardous Waste, and starting accumulation date.

Violation Notes: Returned to compliance on 09/30/2016. The following containers were improperly marked: (center aisleway) 30 gallon container empty containers no label; (zone 162) step can marked as rags being used to hold rags, paper, UW aerosols, bag of contaminated debris was unlabeled; (load dock behind machine shop) unlabeled coffee can holding oil and sludge; (HW storage area) 55 gal coolant from cleaning no phys state and hazards, 30 gal empty containers drum no hazards, 30 gal lead debris drum no phys state, 55 gal coolant no hazards; (146A) step can flammables with "empty weekly" as date, step can flux off with no start date. Also noted one step can in 151 with a start date of 11-1-16 even though inspection took place 9-1-16. Noted 1 gallon container on load dock behind machine shop holding what was believed to be used oil and which was unlabeled.

Violation Division: Santa Clara County Environmental Health  
Violation Program: HW  
Violation Source: CERS

Site ID: 405354  
Site Name: VARIAN MEDICAL SYSTEMS (B3/3A)  
Violation Date: 09-01-2016  
Citation: 22 CCR 12 66262.23(a)(4) - California Code of Regulations, Title 22, Chapter 12, Section(s) 66262.23(a)(4)  
Violation Description: Failure to send a legible copy of each hazardous waste manifest to the Department within 30 days of each shipment of hazardous waste.  
Violation Notes: Returned to compliance on 09/30/2016. Manifest 001093325VES (4/27/16) has not been provided to DTSC.

Violation Division: Santa Clara County Environmental Health  
Violation Program: HW  
Violation Source: CERS

Site ID: 405354  
Site Name: VARIAN MEDICAL SYSTEMS (B3/3A)  
Violation Date: 09-22-2008  
Citation: HSC 6.67 Multiple Sections - California Health and Safety Code, Chapter 6.67, Section(s) Multiple Sections  
Violation Description: RCRA Large Quantity Generator Program - Administration/Documentation - General  
Violation Notes: Returned to compliance on 10/21/2008.  
Violation Division: Santa Clara County Environmental Health  
Violation Program: HWLQG  
Violation Source: CERS

Site ID: 405354

Map ID  
Direction  
Distance  
Elevation

MAP FINDINGS

Site

Database(s)

EDR ID Number  
EPA ID Number

**VARIAN ONCOLOGY SYSTEMS (Continued)**

**S107622351**

Site Name: VARIAN MEDICAL SYSTEMS (B3/3A)  
Violation Date: 09-01-2016  
Citation: 22 CCR 23 66273.34 - California Code of Regulations, Title 22, Chapter 23, Section(s) 66273.34  
Violation Description: Failure to label or mark each individual or container or the designated area of universal waste as required. 1) Waste batteries shall be marked with "Universal Waste-Battery(ies) . 2) Mercury containing equipment shall be marked with "Universal Waste -Mercury-Containing Equipment . 3) Lamps shall be marked with Universal Waste-Lamp(s) . 4)Each electronic devices or the container or the designated area shall be marked with Universal Waste-Electronic Device(s) . 5) Each CRTs or the container or the designated area shall be marked with "Universal Waste-CRT(s) . 6) CRT glass or the designated area shall be marked with Universal Waste-CRT glass .  
Violation Notes: Returned to compliance on 09/30/2016. 30 gal drum aerosol cans in central aisle missing start date.  
Violation Division: Santa Clara County Environmental Health  
Violation Program: HW  
Violation Source: CERS

Evaluation:  
Eval General Type: Compliance Evaluation Inspection  
Eval Date: 02-17-2015  
Violations Found: No  
Eval Type: Routine done by local agency  
Eval Notes: Not reported  
Eval Division: Palo Alto City Fire Department  
Eval Program: APSA  
Eval Source: CERS

Eval General Type: Compliance Evaluation Inspection  
Eval Date: 04-20-2015  
Violations Found: No  
Eval Type: Routine done by local agency  
Eval Notes: Not reported  
Eval Division: Palo Alto City Fire Department  
Eval Program: APSA  
Eval Source: CERS

Eval General Type: Compliance Evaluation Inspection  
Eval Date: 04-20-2015  
Violations Found: No  
Eval Type: Routine done by local agency  
Eval Notes: Not reported  
Eval Division: Palo Alto City Fire Department  
Eval Program: HMRRP  
Eval Source: CERS

Eval General Type: Compliance Evaluation Inspection  
Eval Date: 06-13-2016  
Violations Found: No  
Eval Type: Routine done by local agency  
Eval Notes: Not reported  
Eval Division: Palo Alto City Fire Department  
Eval Program: HMRRP  
Eval Source: CERS

Map ID  
Direction  
Distance  
Elevation

MAP FINDINGS

Site

Database(s)

EDR ID Number  
EPA ID Number

**VARIAN ONCOLOGY SYSTEMS (Continued)**

**S107622351**

Eval General Type: Compliance Evaluation Inspection  
Eval Date: 08-31-2017  
Violations Found: No  
Eval Type: Routine done by local agency  
Eval Notes: remove plants from in front of address and PIV  
Eval Division: Palo Alto City Fire Department  
Eval Program: HMRRP  
Eval Source: CERS

Eval General Type: Compliance Evaluation Inspection  
Eval Date: 09-01-2016  
Violations Found: Yes  
Eval Type: Routine done by local agency  
Eval Notes: EPA ID CAR000049890 Facility generally utilizes satellite accumulation with step cans, with consolidation to 30 or 55 gallon containers for bags/liners removed from steps. Do generate intermittent waste from SF6 system (generates HF), one-off chemicals (various corrosives). Episodically generate LQG quantities of non-RCRA wastes in months where tooling/CNC machines coolant must be changed for quality assurance. --Keep log of quantities of waste by month at HW storage area to be able to determine if LQG status for any month and trigger more frequent (90 day) pick up. Operating a SF6 recycle capture unit to assist in ensuring that SF6 compressed gas cylinders are empty prior to shipment/return of cylinders. Empty containers generally returned to vendor for. Reviewed manifests for 2014-2016 Noted manifest 001093325 used for reshipment of "empty container" waste. Originally shipped under BOL ZZ00353617 on 4/27/16. Accepted at Veolia. Returned 4/27 and re-shipped [Truncated]  
Eval Division: Santa Clara County Environmental Health  
Eval Program: HW  
Eval Source: CERS

Eval General Type: Compliance Evaluation Inspection  
Eval Date: 09-22-2008  
Violations Found: Yes  
Eval Type: Routine done by local agency  
Eval Notes: Inspector Name: Marlina Dufresne  
Eval Division: Santa Clara County Environmental Health  
Eval Program: HWLQG  
Eval Source: CERS

Enforcement Action:  
Site ID: 405354  
Site Name: VARIAN MEDICAL SYSTEMS (B3/3A)  
Site Address: 911 HANSEN WY  
Site City: PALO ALTO  
Site Zip: 94304  
Enf Action Date: 09-22-2008  
Enf Action Type: Notice of Violation (Unified Program)  
Enf Action Description: Notice of Violation Issued by the Inspector at the Time of Inspection  
Enf Action Notes: Not reported  
Enf Action Division: Santa Clara County Environmental Health  
Enf Action Program: HWLQG  
Enf Action Source: CERS

Affiliation:

Map ID  
Direction  
Distance  
Elevation

MAP FINDINGS

Site

Database(s)

EDR ID Number  
EPA ID Number

**VARIAN ONCOLOGY SYSTEMS (Continued)**

**S107622351**

Affiliation Type Desc: CUPA District  
Entity Name: Santa Clara County Environmental Health  
Entity Title: Not reported  
Affiliation Address: 1555 Berger Drive, Suite 300  
Affiliation City: San Jose  
Affiliation State: CA  
Affiliation Country: Not reported  
Affiliation Zip: 95112-2716  
Affiliation Phone: (408) 918-3400

Affiliation Type Desc: Document Preparer  
Entity Name: JIM Dunnegan  
Entity Title: Not reported  
Affiliation Address: Not reported  
Affiliation City: Not reported  
Affiliation State: Not reported  
Affiliation Country: Not reported  
Affiliation Zip: Not reported  
Affiliation Phone: Not reported

Affiliation Type Desc: Environmental Contact  
Entity Name: Jim Dunnegan  
Entity Title: Not reported  
Affiliation Address: 911 HANSEN WY  
Affiliation City: PALO ALTO  
Affiliation State: CA  
Affiliation Country: Not reported  
Affiliation Zip: 94304  
Affiliation Phone: (650) 424-6696

Affiliation Type Desc: Facility Mailing Address  
Entity Name: Mailing Address  
Entity Title: Not reported  
Affiliation Address: 911 HANSEN WY MS C-102  
Affiliation City: PALO ALTO  
Affiliation State: CA  
Affiliation Country: Not reported  
Affiliation Zip: 94304  
Affiliation Phone: Not reported

Affiliation Type Desc: Identification Signer  
Entity Name: Jim Dunnegan  
Entity Title: EH&S Representative  
Affiliation Address: Not reported  
Affiliation City: Not reported  
Affiliation State: Not reported  
Affiliation Country: Not reported  
Affiliation Zip: Not reported  
Affiliation Phone: Not reported

Affiliation Type Desc: Legal Owner  
Entity Name: VARIAN MEDICAL SYSTEMS INC  
Entity Title: Not reported  
Affiliation Address: 3100 HANSEN WY  
Affiliation City: PALO ALTO  
Affiliation State: CA  
Affiliation Country: United States



Map ID  
Direction  
Distance  
Elevation

MAP FINDINGS

Site

Database(s)

EDR ID Number  
EPA ID Number

**VARIAN ONCOLOGY SYSTEMS (Continued)**

**S107622351**

Affiliation Zip: 94304  
Affiliation Phone: (650) 493-4000

Affiliation Type Desc: Operator  
Entity Name: VARIAN MEDICAL SYSTEMS  
Entity Title: Not reported  
Affiliation Address: Not reported  
Affiliation City: Not reported  
Affiliation State: Not reported  
Affiliation Country: Not reported  
Affiliation Zip: Not reported  
Affiliation Phone: (650) 493-4000

Affiliation Type Desc: Parent Corporation  
Entity Name: VARIAN MEDICAL SYSTEMS, INC.  
Entity Title: Not reported  
Affiliation Address: Not reported  
Affiliation City: Not reported  
Affiliation State: Not reported  
Affiliation Country: Not reported  
Affiliation Zip: Not reported  
Affiliation Phone: Not reported

**BI664**      **VARIAN MEDICAL SYSTEMS**  
**South**      **911 HANSEN WAY 102**  
**1/4-1/2**      **PALO ALTO, CA 94304**  
**0.308 mi.**  
**1625 ft.**      **Site 7 of 13 in cluster BI**

**CA NPDES**      **S121702134**  
**N/A**

**Relative:**  
**Higher**  
**Actual:**  
**47 ft.**

NPDES:  
Facility Status: Active  
NPDES Number: CAS000001  
Region: 2  
Agency Number: 0  
Regulatory Measure ID: 467270  
Place ID: Not reported  
Order Number: 97-03-DWQ  
WDID: 2 43I026326  
Regulatory Measure Type: Enrollee  
Program Type: Industrial  
Adoption Date Of Regulatory Measure: Not reported  
Effective Date Of Regulatory Measure: 12/08/2015  
Termination Date Of Regulatory Measure: Not reported  
Expiration Date Of Regulatory Measure: Not reported  
Discharge Address: 911 Hansen Way 102  
Discharge Name: Varian Medical Systems  
Discharge City: Palo Alto  
Discharge State: California  
Discharge Zip: 94304  
Status: Not reported  
Status Date: Not reported  
Operator Name: Not reported  
Operator Address: Not reported  
Operator City: Not reported  
Operator State: Not reported  
Operator Zip: Not reported

Map ID  
Direction  
Distance  
Elevation

MAP FINDINGS

Site

Database(s)

EDR ID Number  
EPA ID Number

**VARIAN MEDICAL SYSTEMS (Continued)**

**S121702134**

NPDES as of 03/2018:

NPDES Number:	Not reported
Status:	Not reported
Agency Number:	Not reported
Region:	2
Regulatory Measure ID:	467270
Order Number:	Not reported
Regulatory Measure Type:	Industrial
Place ID:	Not reported
WDID:	2 43I026326
Program Type:	Not reported
Adoption Date Of Regulatory Measure:	Not reported
Effective Date Of Regulatory Measure:	Not reported
Expiration Date Of Regulatory Measure:	Not reported
Termination Date Of Regulatory Measure:	Not reported
Discharge Name:	Not reported
Discharge Address:	Not reported
Discharge City:	Not reported
Discharge State:	Not reported
Discharge Zip:	Not reported
Received Date:	12/01/2015
Processed Date:	12/08/2015
Status:	Active
Status Date:	12/08/2015
Place Size:	31.6
Place Size Unit:	Acres
Contact:	James Dunnegan
Contact Title:	EH&S Representative
Contact Phone:	650-424-6696
Contact Phone Ext:	Not reported
Contact Email:	jim.dunnegan@varian.com
Operator Name:	Varian Medical Systems
Operator Address:	911 Hansen Way 102
Operator City:	Palo Alto
Operator State:	California
Operator Zip:	94304
Operator Contact:	James Dunnegan
Operator Contact Title:	EH&S Representative
Operator Contact Phone:	650-424-6696
Operator Contact Phone Ext:	Not reported
Operator Contact Email:	jim.dunnegan@varian.com
Operator Type:	Private Business
Developer:	Not reported
Developer Address:	Not reported
Developer City:	Not reported
Developer State:	California
Developer Zip:	Not reported
Developer Contact:	Not reported
Developer Contact Title:	Not reported
Constype Linear Utility Ind:	Not reported
Emergency Phone:	Not reported
Emergency Phone Ext:	Not reported
Constype Above Ground Ind:	Not reported
Constype Below Ground Ind:	Not reported
Constype Cable Line Ind:	Not reported
Constype Comm Line Ind:	Not reported
Constype Commercial Ind:	Not reported

Map ID  
Direction  
Distance  
Elevation

MAP FINDINGS

Site

Database(s)

EDR ID Number  
EPA ID Number

**VARIAN MEDICAL SYSTEMS (Continued)**

**S121702134**

Constype Electrical Line Ind:	Not reported
Constype Gas Line Ind:	Not reported
Constype Industrial Ind:	Not reported
Constype Other Description:	Not reported
Constype Other Ind:	Not reported
Constype Recons Ind:	Not reported
Constype Residential Ind:	Not reported
Constype Transport Ind:	Not reported
Constype Utility Description:	Not reported
Constype Utility Ind:	Not reported
Constype Water Sewer Ind:	Not reported
Dir Discharge Uswater Ind:	N
Receiving Water Name:	Matadero Creek
Certifier:	Robert Wood
Certifier Title:	VP Worldwide Manufacturing
Certification Date:	01-DEC-15
Primary Sic:	3844-X-Ray Apparatus and Tubes and Related Irradiation Apparatus
Secondary Sic:	Not reported
Tertiary Sic:	Not reported
NPDES Number:	CAS000001
Status:	Active
Agency Number:	0
Region:	2
Regulatory Measure ID:	467270
Order Number:	97-03-DWQ
Regulatory Measure Type:	Enrollee
Place ID:	Not reported
WDID:	2 43I026326
Program Type:	Industrial
Adoption Date Of Regulatory Measure:	Not reported
Effective Date Of Regulatory Measure:	12/08/2015
Expiration Date Of Regulatory Measure:	Not reported
Termination Date Of Regulatory Measure:	Not reported
Discharge Name:	Varian Medical Systems
Discharge Address:	911 Hansen Way 102
Discharge City:	Palo Alto
Discharge State:	California
Discharge Zip:	94304
Received Date:	Not reported
Processed Date:	Not reported
Status:	Not reported
Status Date:	Not reported
Place Size:	Not reported
Place Size Unit:	Not reported
Contact:	Not reported
Contact Title:	Not reported
Contact Phone:	Not reported
Contact Phone Ext:	Not reported
Contact Email:	Not reported
Operator Name:	Not reported
Operator Address:	Not reported
Operator City:	Not reported
Operator State:	Not reported
Operator Zip:	Not reported
Operator Contact:	Not reported
Operator Contact Title:	Not reported

Map ID  
Direction  
Distance  
Elevation

MAP FINDINGS

Site

Database(s)

EDR ID Number  
EPA ID Number

**VARIAN MEDICAL SYSTEMS (Continued)**

**S121702134**

Operator Contact Phone:	Not reported
Operator Contact Phone Ext:	Not reported
Operator Contact Email:	Not reported
Operator Type:	Not reported
Developer:	Not reported
Developer Address:	Not reported
Developer City:	Not reported
Developer State:	Not reported
Developer Zip:	Not reported
Developer Contact:	Not reported
Developer Contact Title:	Not reported
Constype Linear Utility Ind:	Not reported
Emergency Phone:	Not reported
Emergency Phone Ext:	Not reported
Constype Above Ground Ind:	Not reported
Constype Below Ground Ind:	Not reported
Constype Cable Line Ind:	Not reported
Constype Comm Line Ind:	Not reported
Constype Commercial Ind:	Not reported
Constype Electrical Line Ind:	Not reported
Constype Gas Line Ind:	Not reported
Constype Industrial Ind:	Not reported
Constype Other Description:	Not reported
Constype Other Ind:	Not reported
Constype Recons Ind:	Not reported
Constype Residential Ind:	Not reported
Constype Transport Ind:	Not reported
Constype Utility Description:	Not reported
Constype Utility Ind:	Not reported
Constype Water Sewer Ind:	Not reported
Dir Discharge Uswater Ind:	Not reported
Receiving Water Name:	Not reported
Certifier:	Not reported
Certifier Title:	Not reported
Certification Date:	Not reported
Primary Sic:	Not reported
Secondary Sic:	Not reported
Tertiary Sic:	Not reported
Facility Status:	Not reported
NPDES Number:	Not reported
Region:	Not reported
Agency Number:	Not reported
Regulatory Measure ID:	Not reported
Place ID:	Not reported
Order Number:	Not reported
WDID:	2 431026326
Regulatory Measure Type:	Industrial
Program Type:	Not reported
Adoption Date Of Regulatory Measure:	Not reported
Effective Date Of Regulatory Measure:	Not reported
Termination Date Of Regulatory Measure:	Not reported
Expiration Date Of Regulatory Measure:	Not reported
Discharge Address:	Not reported
Discharge Name:	Not reported
Discharge City:	Not reported

Map ID  
Direction  
Distance  
Elevation

MAP FINDINGS

Site

Database(s)

EDR ID Number  
EPA ID Number

**VARIAN MEDICAL SYSTEMS (Continued)**

**S121702134**

Discharge State:	Not reported
Discharge Zip:	Not reported
Status:	Active
Status Date:	12/08/2015
Operator Name:	Varian Medical Systems
Operator Address:	911 Hansen Way 102
Operator City:	Palo Alto
Operator State:	California
Operator Zip:	94304
NPDES as of 03/2018:	
NPDES Number:	Not reported
Status:	Not reported
Agency Number:	Not reported
Region:	2
Regulatory Measure ID:	467270
Order Number:	Not reported
Regulatory Measure Type:	Industrial
Place ID:	Not reported
WDID:	2 43I026326
Program Type:	Not reported
Adoption Date Of Regulatory Measure:	Not reported
Effective Date Of Regulatory Measure:	Not reported
Expiration Date Of Regulatory Measure:	Not reported
Termination Date Of Regulatory Measure:	Not reported
Discharge Name:	Not reported
Discharge Address:	Not reported
Discharge City:	Not reported
Discharge State:	Not reported
Discharge Zip:	Not reported
Received Date:	12/01/2015
Processed Date:	12/08/2015
Status:	Active
Status Date:	12/08/2015
Place Size:	31.6
Place Size Unit:	Acres
Contact:	James Dunnegan
Contact Title:	EH&S Representative
Contact Phone:	650-424-6696
Contact Phone Ext:	Not reported
Contact Email:	jim.dunnegan@varian.com
Operator Name:	Varian Medical Systems
Operator Address:	911 Hansen Way 102
Operator City:	Palo Alto
Operator State:	California
Operator Zip:	94304
Operator Contact:	James Dunnegan
Operator Contact Title:	EH&S Representative
Operator Contact Phone:	650-424-6696
Operator Contact Phone Ext:	Not reported
Operator Contact Email:	jim.dunnegan@varian.com
Operator Type:	Private Business
Developer:	Not reported
Developer Address:	Not reported
Developer City:	Not reported
Developer State:	California
Developer Zip:	Not reported
Developer Contact:	Not reported

Map ID  
Direction  
Distance  
Elevation

MAP FINDINGS

Site

Database(s)

EDR ID Number  
EPA ID Number

**VARIAN MEDICAL SYSTEMS (Continued)**

**S121702134**

Developer Contact Title:	Not reported
Constype Linear Utility Ind:	Not reported
Emergency Phone:	Not reported
Emergency Phone Ext:	Not reported
Constype Above Ground Ind:	Not reported
Constype Below Ground Ind:	Not reported
Constype Cable Line Ind:	Not reported
Constype Comm Line Ind:	Not reported
Constype Commercial Ind:	Not reported
Constype Electrical Line Ind:	Not reported
Constype Gas Line Ind:	Not reported
Constype Industrial Ind:	Not reported
Constype Other Description:	Not reported
Constype Other Ind:	Not reported
Constype Recons Ind:	Not reported
Constype Residential Ind:	Not reported
Constype Transport Ind:	Not reported
Constype Utility Description:	Not reported
Constype Utility Ind:	Not reported
Constype Water Sewer Ind:	Not reported
Dir Discharge Uswater Ind:	N
Receiving Water Name:	Matadero Creek
Certifier:	Robert Wood
Certifier Title:	VP Worldwide Manufacturing
Certification Date:	01-DEC-15
Primary Sic:	3844-X-Ray Apparatus and Tubes and Related Irradiation Apparatus
Secondary Sic:	Not reported
Tertiary Sic:	Not reported
NPDES Number:	CAS000001
Status:	Active
Agency Number:	0
Region:	2
Regulatory Measure ID:	467270
Order Number:	97-03-DWQ
Regulatory Measure Type:	Enrollee
Place ID:	Not reported
WDID:	2 43I026326
Program Type:	Industrial
Adoption Date Of Regulatory Measure:	Not reported
Effective Date Of Regulatory Measure:	12/08/2015
Expiration Date Of Regulatory Measure:	Not reported
Termination Date Of Regulatory Measure:	Not reported
Discharge Name:	Varian Medical Systems
Discharge Address:	911 Hansen Way 102
Discharge City:	Palo Alto
Discharge State:	California
Discharge Zip:	94304
Received Date:	Not reported
Processed Date:	Not reported
Status:	Not reported
Status Date:	Not reported
Place Size:	Not reported
Place Size Unit:	Not reported
Contact:	Not reported
Contact Title:	Not reported
Contact Phone:	Not reported

Map ID  
Direction  
Distance  
Elevation

MAP FINDINGS

Site

Database(s)

EDR ID Number  
EPA ID Number

**VARIAN MEDICAL SYSTEMS (Continued)**

**S121702134**

Contact Phone Ext:	Not reported
Contact Email:	Not reported
Operator Name:	Not reported
Operator Address:	Not reported
Operator City:	Not reported
Operator State:	Not reported
Operator Zip:	Not reported
Operator Contact:	Not reported
Operator Contact Title:	Not reported
Operator Contact Phone:	Not reported
Operator Contact Phone Ext:	Not reported
Operator Contact Email:	Not reported
Operator Type:	Not reported
Developer:	Not reported
Developer Address:	Not reported
Developer City:	Not reported
Developer State:	Not reported
Developer Zip:	Not reported
Developer Contact:	Not reported
Developer Contact Title:	Not reported
Constype Linear Utility Ind:	Not reported
Emergency Phone:	Not reported
Emergency Phone Ext:	Not reported
Constype Above Ground Ind:	Not reported
Constype Below Ground Ind:	Not reported
Constype Cable Line Ind:	Not reported
Constype Comm Line Ind:	Not reported
Constype Commercial Ind:	Not reported
Constype Electrical Line Ind:	Not reported
Constype Gas Line Ind:	Not reported
Constype Industrial Ind:	Not reported
Constype Other Description:	Not reported
Constype Other Ind:	Not reported
Constype Recons Ind:	Not reported
Constype Residential Ind:	Not reported
Constype Transport Ind:	Not reported
Constype Utility Description:	Not reported
Constype Utility Ind:	Not reported
Constype Water Sewer Ind:	Not reported
Dir Discharge Uswater Ind:	Not reported
Receiving Water Name:	Not reported
Certifier:	Not reported
Certifier Title:	Not reported
Certification Date:	Not reported
Primary Sic:	Not reported
Secondary Sic:	Not reported
Tertiary Sic:	Not reported





Map ID  
Direction  
Distance  
Elevation

MAP FINDINGS

Site

Database(s)

EDR ID Number  
EPA ID Number

**VARIAN ONCOLOGY SYSTEMS (Continued)**

**1001481069**

On-site burner exemption: No  
Furnace exemption: No  
Used oil fuel burner: No  
Used oil processor: No  
User oil refiner: No  
Used oil fuel marketer to burner: No  
Used oil Specification marketer: No  
Used oil transfer facility: No  
Used oil transporter: No

Historical Generators:

Date form received by agency: 03/08/1999

Site name: VARIAN ONCOLOGY SYSTEMS  
Classification: Small Quantity Generator

Date form received by agency: 03/08/1999

Site name: VARIAN ONCOLOGY SYSTEMS  
Classification: Large Quantity Generator

. Waste code: D000  
. Waste name: Not Defined

. Waste code: D001  
. Waste name: IGNITABLE HAZARDOUS WASTES ARE THOSE WASTES WHICH HAVE A FLASHPOINT OF LESS THAN 140 DEGREES FAHRENHEIT AS DETERMINED BY A PENSKEY-MARTENS CLOSED CUP FLASH POINT TESTER. ANOTHER METHOD OF DETERMINING THE FLASH POINT OF A WASTE IS TO REVIEW THE MATERIAL SAFETY DATA SHEET, WHICH CAN BE OBTAINED FROM THE MANUFACTURER OR DISTRIBUTOR OF THE MATERIAL. LACQUER THINNER IS AN EXAMPLE OF A COMMONLY USED SOLVENT WHICH WOULD BE CONSIDERED AS IGNITABLE HAZARDOUS WASTE.

. Waste code: D002  
. Waste name: A WASTE WHICH HAS A PH OF LESS THAN 2 OR GREATER THAN 12.5 IS CONSIDERED TO BE A CORROSIVE HAZARDOUS WASTE. SODIUM HYDROXIDE, A CAUSTIC SOLUTION WITH A HIGH PH, IS OFTEN USED BY INDUSTRIES TO CLEAN OR DEGREASE PARTS. HYDROCHLORIC ACID, A SOLUTION WITH A LOW PH, IS USED BY MANY INDUSTRIES TO CLEAN METAL PARTS PRIOR TO PAINTING. WHEN THESE CAUSTIC OR ACID SOLUTIONS BECOME CONTAMINATED AND MUST BE DISPOSED, THE WASTE WOULD BE A CORROSIVE HAZARDOUS WASTE.

. Waste code: D003  
. Waste name: A MATERIAL IS CONSIDERED TO BE A REACTIVE HAZARDOUS WASTE IF IT IS NORMALLY UNSTABLE, REACTS VIOLENTLY WITH WATER, GENERATES TOXIC GASES WHEN EXPOSED TO WATER OR CORROSIVE MATERIALS, OR IF IT IS CAPABLE OF DETONATION OR EXPLOSION WHEN EXPOSED TO HEAT OR A FLAME. ONE EXAMPLE OF SUCH WASTE WOULD BY WASTE GUNPOWDER.

. Waste code: D004  
. Waste name: ARSENIC

. Waste code: D008  
. Waste name: LEAD

. Waste code: D009  
. Waste name: MERCURY

. Waste code: D011

Map ID  
Direction  
Distance  
Elevation

MAP FINDINGS

Site

Database(s)

EDR ID Number  
EPA ID Number

**VARIAN ONCOLOGY SYSTEMS (Continued)**

**1001481069**

- . Waste name: SILVER
- . Waste code: D018
- . Waste name: BENZENE
- . Waste code: D019
- . Waste name: CARBON TETRACHLORIDE
- . Waste code: D022
- . Waste name: CHLOROFORM
- . Waste code: D035
- . Waste name: METHYL ETHYL KETONE
- . Waste code: D040
- . Waste name: TRICHLOROETHYLENE
- . Waste code: F001
- . Waste name: THE FOLLOWING SPENT HALOGENATED SOLVENTS USED IN DEGREASING: TETRACHLOROETHYLENE, TRICHLOROETHYLENE, METHYLENE CHLORIDE, 1,1,1-TRICHLOROETHANE, CARBON TETRACHLORIDE, AND CHLORINATED FLUOROCARBONS; ALL SPENT SOLVENT MIXTURES/BLENDS USED IN DEGREASING CONTAINING, BEFORE USE, A TOTAL OF TEN PERCENT OR MORE (BY VOLUME) OF ONE OR MORE OF THE ABOVE HALOGENATED SOLVENTS OR THOSE SOLVENTS LISTED IN F002, F004, AND F005, AND STILL BOTTOMS FROM THE RECOVERY OF THESE SPENT SOLVENTS AND SPENT SOLVENT MIXTURES.
- . Waste code: F003
- . Waste name: THE FOLLOWING SPENT NON-HALOGENATED SOLVENTS: XYLENE, ACETONE, ETHYL ACETATE, ETHYL BENZENE, ETHYL ETHER, METHYL ISOBUTYL KETONE, N-BUTYL ALCOHOL, CYCLOHEXANONE, AND METHANOL; ALL SPENT SOLVENT MIXTURES/BLENDS CONTAINING, BEFORE USE, ONLY THE ABOVE SPENT NON-HALOGENATED SOLVENTS; AND ALL SPENT SOLVENT MIXTURES/BLENDS CONTAINING, BEFORE USE, ONE OR MORE OF THE ABOVE NON-HALOGENATED SOLVENTS, AND, A TOTAL OF TEN PERCENT OR MORE (BY VOLUME) OF ONE OR MORE OF THOSE SOLVENTS LISTED IN F001, F002, F004, AND F005, AND STILL BOTTOMS FROM THE RECOVERY OF THESE SPENT SOLVENTS AND SPENT SOLVENT MIXTURES.
- . Waste code: F004
- . Waste name: THE FOLLOWING SPENT NON-HALOGENATED SOLVENTS: CRESOLS AND CRESYLIC ACID, AND NITROBENZENE; ALL SPENT SOLVENT MIXTURES/BLENDS CONTAINING, BEFORE USE, A TOTAL OF TEN PERCENT OR MORE (BY VOLUME) OF ONE OR MORE OF THE ABOVE NON-HALOGENATED SOLVENTS OR THOSE SOLVENTS LISTED IN F001, F002, AND F005; AND STILL BOTTOMS FROM THE RECOVERY OF THESE SPENT SOLVENTS AND SPENT SOLVENT MIXTURES.
- . Waste code: F005
- . Waste name: THE FOLLOWING SPENT NON-HALOGENATED SOLVENTS: TOLUENE, METHYL ETHYL KETONE, CARBON DISULFIDE, ISOBUTANOL, PYRIDINE, BENZENE, 2-ETHOXYETHANOL, AND 2-NITROPROPANE; ALL SPENT SOLVENT MIXTURES/BLENDS CONTAINING, BEFORE USE, A TOTAL OF TEN PERCENT OR MORE (BY VOLUME) OF ONE OR MORE OF THE ABOVE NON-HALOGENATED SOLVENTS OR THOSE SOLVENTS LISTED IN F001, F002, OR F004; AND STILL BOTTOMS FROM THE RECOVERY OF THESE SPENT SOLVENTS AND SPENT SOLVENT MIXTURES.
- . Waste code: P030

Map ID  
 Direction  
 Distance  
 Elevation

MAP FINDINGS

Site

Database(s)

EDR ID Number  
 EPA ID Number

**VARIAN ONCOLOGY SYSTEMS (Continued)**

**1001481069**

- . Waste name: CYANIDES (SOLUBLE CYANIDE SALTS), NOT OTHERWISE SPECIFIED
- . Waste code: U154
- . Waste name: METHANOL (l)

Facility Has Received Notices of Violations:

- Regulation violated: Not reported
- Area of violation: Generators - General
- Date violation determined: 09/22/2008
- Date achieved compliance: 10/21/2008
- Violation lead agency: State
- Enforcement action: WRITTEN INFORMAL
- Enforcement action date: 09/22/2008
- Enf. disposition status: Not reported
- Enf. disp. status date: Not reported
- Enforcement lead agency: State
- Proposed penalty amount: Not reported
- Final penalty amount: Not reported
- Paid penalty amount: Not reported

Evaluation Action Summary:

- Evaluation date: 09/22/2008
- Evaluation: COMPLIANCE EVALUATION INSPECTION ON-SITE
- Area of violation: Generators - General
- Date achieved compliance: 10/21/2008
- Evaluation lead agency: State

**BI667**  
**South**  
**1/4-1/2**  
**0.308 mi.**  
**1625 ft.**

**VARIAN MEDICAL SYSTEMS**  
**911 HANSEN WAY 102**  
**PALO ALTO, CA 94304**  
**Site 10 of 13 in cluster BI**

**CA CIWQS S121688307**  
**N/A**

**Relative:**  
**Higher**  
**Actual:**  
**47 ft.**

- CIWQS:
  - Agency: Varian Medical Systems
  - Agency Address: 911 Hansen Way 102, Palo Alto, CA 94304
  - Place/Project Type: Industrial - X-Ray Apparatus and Tubes and Related Irradiation Apparatus
  - SIC/NAICS: 3844
  - Region: 2
  - Program: INDSTW
  - Regulatory Measure Status: Active
  - Regulatory Measure Type: Storm water industrial
  - Order Number: 2014-0057-DWQ
  - WDID: 2 43I026326
  - NPDES Number: CAS000001
  - Adoption Date: Not reported
  - Effective Date: 12/08/2015
  - Termination Date: Not reported
  - Expiration/Review Date: Not reported
  - Design Flow: Not reported
  - Major/Minor: Not reported
  - Complexity: Not reported
  - TTWQ: Not reported
  - Enforcement Actions within 5 years: 0
  - Violations within 5 years: 0
  - Latitude: 37.41662
  - Longitude: -122.14031

MAP FINDINGS

Map ID  
Direction  
Distance  
Elevation

Site

Database(s)

EDR ID Number  
EPA ID Number

**BI668**  
South  
1/4-1/2  
0.308 mi.  
1625 ft.

**VARIAN MEDICAL SYSTEMS**  
**911 HANSEN WAY M S C-102**  
**PALO ALTO, CA 94304**

**FINDS** **1016114955**  
**ECHO** **N/A**

**Site 11 of 13 in cluster BI**

**Relative:**  
**Higher**

**FINDS:**

**Actual:**  
**47 ft.**

Registry ID: 110000482674

Environmental Interest/Information System

California Hazardous Waste Tracking System - Datamart (HWTS-DATAMART) provides California with information on hazardous waste shipments for generators, transporters, and treatment, storage, and disposal facilities.

US EPA TRIS (Toxics Release Inventory System) contains information from facilities on the amounts of over 300 listed toxic chemicals that these facilities release directly to air, water, land, or that are transported off-site.

US National Pollutant Discharge Elimination System (NPDES) module of the Compliance Information System (ICIS) tracks surface water permits issued under the Clean Water Act. Under NPDES, all facilities that discharge pollutants from any point source into waters of the United States are required to obtain a permit. The permit will likely contain limits on what can be discharged, impose monitoring and reporting requirements, and include other provisions to ensure that the discharge does not adversely affect water quality.

RCRAInfo is a national information system that supports the Resource Conservation and Recovery Act (RCRA) program through the tracking of events and activities related to facilities that generate, transport, and treat, store, or dispose of hazardous waste. RCRAInfo allows RCRA program staff to track the notification, permit, compliance, and corrective action activities required under RCRA.

STATE MASTER

[Click this hyperlink](#) while viewing on your computer to access additional FINDS: detail in the EDR Site Report.

ECHO:

Envid: 1016114955  
Registry ID: 110000482674  
DFR URL: <http://echo.epa.gov/detailed-facility-report?fid=110000482674>

**BI669**  
South  
1/4-1/2  
0.308 mi.  
1625 ft.

**VARIAN MEDICAL SYSTEMS**  
**911 HANSEN WAY**  
**PALO ALTO, CA 94304**

**CA CIWQS** **S121688308**  
**CA CERS** **N/A**

**Site 12 of 13 in cluster BI**

**Relative:**  
**Higher**

**CIWQS:**

**Actual:**  
**47 ft.**

Agency: Varian Medical Systems  
Agency Address: 911 Hansen Way 102, Palo Alto, CA 94304  
Place/Project Type: Industrial - X-Ray Apparatus and Tubes and Related Irradiation Apparatus

Map ID  
Direction  
Distance  
Elevation

MAP FINDINGS

Site

Database(s)

EDR ID Number  
EPA ID Number

**VARIAN MEDICAL SYSTEMS (Continued)**

**S121688308**

SIC/NAICS: 3844  
Region: 2  
Program: INDSTW  
Regulatory Measure Status: Terminated  
Regulatory Measure Type: Storm water industrial  
Order Number: 2014-0057-DWQ  
WDID: 2 43I006791  
NPDES Number: CAS000001  
Adoption Date: Not reported  
Effective Date: 05/07/1992  
Termination Date: 10/10/2017  
Expiration/Review Date: Not reported  
Design Flow: Not reported  
Major/Minor: Not reported  
Complexity: Not reported  
TTWQ: Not reported  
Enforcement Actions within 5 years: 1  
Violations within 5 years: 1  
Latitude: 37.41791  
Longitude: -122.140309

**CERS TANKS:**

Site ID: 80204  
CERS ID: 94303VRNSS611HA  
CERS Description: Toxic Release Inventory

**Affiliation:**

Affiliation Type Desc: Company Official  
Entity Name: Doug Haines  
Entity Title: Director Varian Production  
Affiliation Address: Not reported  
Affiliation City: Not reported  
Affiliation State: Not reported  
Affiliation Country: Not reported  
Affiliation Zip: 94304  
Affiliation Phone: Not reported

Affiliation Type Desc: Parent Company  
Entity Name: VARIAN MEDICAL SYSTEMS  
Entity Title: Not reported  
Affiliation Address: Not reported  
Affiliation City: Not reported  
Affiliation State: Not reported  
Affiliation Country: Not reported  
Affiliation Zip: 94304  
Affiliation Phone: Not reported

Affiliation Type Desc: Public Contact  
Entity Name: JOHN BUCHANAN  
Entity Title: Not reported  
Affiliation Address: Not reported  
Affiliation City: Not reported  
Affiliation State: Not reported  
Affiliation Country: Not reported  
Affiliation Zip: 94304  
Affiliation Phone: 6504246103

Map ID  
 Direction  
 Distance  
 Elevation

MAP FINDINGS

Site

Database(s)

EDR ID Number  
 EPA ID Number

**VARIAN MEDICAL SYSTEMS (Continued)**

**S121688308**

Affiliation Type Desc: Technical Contact  
 Entity Name: JIM Dunnegan  
 Entity Title: Not reported  
 Affiliation Address: Not reported  
 Affiliation City: Not reported  
 Affiliation State: Not reported  
 Affiliation Country: Not reported  
 Affiliation Zip: 94304  
 Affiliation Phone: 6504246696

**BI670**  
**South**  
**1/4-1/2**  
**0.308 mi.**  
**1625 ft.**

**VARIAN ONCOLOGY SYSTEMS**  
**911 HANSON WAT**  
**PALO ALTO, CA 94304**

**CA HAZNET** **S113174437**  
**N/A**

**Site 13 of 13 in cluster BI**

**Relative:**  
**Higher**  
**Actual:**  
**47 ft.**

**HAZNET:**  
 envid: S113174437  
 Year: 2016  
 GEPAID: CAR000049890  
 Contact: JOHN BUCHANAN  
 Telephone: 6504246103  
 Mailing Name: Not reported  
 Mailing Address: 3120 HANSEN WAY M/S G-100  
 Mailing City,St,Zip: PALO ALTO, CA 943041028  
 Gen County: Santa Clara  
 TSD EPA ID: CAT080014079  
 TSD County: Contra Costa  
 Waste Category: Off-specification, aged or surplus organics  
 Disposal Method: Storage, Bulking, And/Or Transfer Off Site--No Treatment/Recovery (H010-H129) Or (H131-H135)  
 Tons: 0.596  
 Cat Decode: Off-specification, aged or surplus organics  
 Method Decode: Storage, Bulking, And/Or Transfer Off Site--No Treatment/Recovery (H010-H129) Or (H131-H135)  
 Facility County: Santa Clara

envid: S113174437  
 Year: 2016  
 GEPAID: CAR000049890  
 Contact: JOHN BUCHANAN  
 Telephone: 6504246103  
 Mailing Name: Not reported  
 Mailing Address: 3120 HANSEN WAY M/S G-100  
 Mailing City,St,Zip: PALO ALTO, CA 943041028  
 Gen County: Santa Clara  
 TSD EPA ID: CAT080014079  
 TSD County: Contra Costa  
 Waste Category: Halogenated solvents (chloroforms, methyl chloride, perchloroethylene, etc)  
 Disposal Method: Storage, Bulking, And/Or Transfer Off Site--No Treatment/Recovery (H010-H129) Or (H131-H135)  
 Tons: 0.52  
 Cat Decode: Halogenated solvents (chloroforms, methyl chloride, perchloroethylene, etc)  
 Method Decode: Storage, Bulking, And/Or Transfer Off Site--No Treatment/Recovery (H010-H129) Or (H131-H135)  
 Facility County: Santa Clara

Map ID  
Direction  
Distance  
Elevation

MAP FINDINGS

Site

Database(s)

EDR ID Number  
EPA ID Number

**VARIAN ONCOLOGY SYSTEMS (Continued)**

**S113174437**

envid: S113174437  
Year: 2016  
GEPaid: CAR000049890  
Contact: JOHN BUCHANAN  
Telephone: 6504246103  
Mailing Name: Not reported  
Mailing Address: 3120 HANSEN WAY M/S G-100  
Mailing City,St,Zip: PALO ALTO, CA 943041028  
Gen County: Santa Clara  
TSD EPA ID: CAD008302903  
TSD County: Los Angeles  
Waste Category: Unspecified solvent mixture  
Disposal Method: Fuel Blending Prior To Energy Recovery At Another Site  
Tons: 0.05  
Cat Decode: Unspecified solvent mixture  
Method Decode: Fuel Blending Prior To Energy Recovery At Another Site  
Facility County: Santa Clara

envid: S113174437  
Year: 2016  
GEPaid: CAR000049890  
Contact: JOHN BUCHANAN  
Telephone: 6504246103  
Mailing Name: Not reported  
Mailing Address: 3120 HANSEN WAY M/S G-100  
Mailing City,St,Zip: PALO ALTO, CA 943041028  
Gen County: Santa Clara  
TSD EPA ID: CAT080014079  
TSD County: Contra Costa  
Waste Category: Other organic solids  
Disposal Method: Storage, Bulking, And/Or Transfer Off Site--No Treatment/Reovery (H010-H129) Or (H131-H135)  
Tons: 0.1265  
Cat Decode: Other organic solids  
Method Decode: Storage, Bulking, And/Or Transfer Off Site--No Treatment/Reovery (H010-H129) Or (H131-H135)  
Facility County: Santa Clara

envid: S113174437  
Year: 2016  
GEPaid: CAR000049890  
Contact: JOHN BUCHANAN  
Telephone: 6504246103  
Mailing Name: Not reported  
Mailing Address: 3120 HANSEN WAY M/S G-100  
Mailing City,St,Zip: PALO ALTO, CA 943041028  
Gen County: Santa Clara  
TSD EPA ID: CAD008302903  
TSD County: Los Angeles  
Waste Category: Unspecified solvent mixture  
Disposal Method: Storage, Bulking, And/Or Transfer Off Site--No Treatment/Reovery (H010-H129) Or (H131-H135)  
Tons: 0.0065  
Cat Decode: Unspecified solvent mixture  
Method Decode: Storage, Bulking, And/Or Transfer Off Site--No Treatment/Reovery (H010-H129) Or (H131-H135)  
Facility County: Santa Clara

Map ID  
Direction  
Distance  
Elevation

MAP FINDINGS

Site

Database(s)

EDR ID Number  
EPA ID Number

VARIAN ONCOLOGY SYSTEMS (Continued)

S113174437

[Click this hyperlink](#) while viewing on your computer to access  
232 additional CA\_HAZNET: record(s) in the EDR Site Report.

BD671  
West  
1/4-1/2  
0.308 mi.  
1627 ft.

MAYFIELD HOUSING  
2500 COLUMBIA ST  
PALO ALTO, CA 94306  
Site 19 of 19 in cluster BD

CA CERS S121782621  
N/A

Relative:  
Higher  
Actual:  
41 ft.

CERS TANKS:  
Site ID: 426828  
CERS ID: 10745131  
CERS Description: Chemical Storage Facilities

Affiliation:  
Affiliation Type Desc: CUPA District  
Entity Name: Santa Clara County Environmental Health  
Entity Title: Not reported  
Affiliation Address: 1555 Berger Drive, Suite 300  
Affiliation City: San Jose  
Affiliation State: CA  
Affiliation Country: Not reported  
Affiliation Zip: 95112-2716  
Affiliation Phone: (408) 918-3400

Affiliation Type Desc: Document Preparer  
Entity Name: Dylan Foster  
Entity Title: Not reported  
Affiliation Address: Not reported  
Affiliation City: Not reported  
Affiliation State: Not reported  
Affiliation Country: Not reported  
Affiliation Zip: Not reported  
Affiliation Phone: Not reported

Affiliation Type Desc: Environmental Contact  
Entity Name: Tiana Rascon  
Entity Title: Not reported  
Affiliation Address: 2500 Columbia St  
Affiliation City: Palo Alto  
Affiliation State: CA  
Affiliation Country: Not reported  
Affiliation Zip: 94306  
Affiliation Phone: (650) 724-0815

Affiliation Type Desc: Facility Mailing Address  
Entity Name: Mailing Address  
Entity Title: Not reported  
Affiliation Address: 2500 Columbia Street  
Affiliation City: Palo Alto  
Affiliation State: CA  
Affiliation Country: Not reported  
Affiliation Zip: 94306  
Affiliation Phone: Not reported

Affiliation Type Desc: Identification Signer  
Entity Name: Dylan Foster  
Entity Title: Project Engineer



Map ID  
 Direction  
 Distance  
 Elevation

MAP FINDINGS

Site

Database(s)

EDR ID Number  
 EPA ID Number

**MAYFIELD HOUSING (Continued)**

**S121782621**

Affiliation Address:	Not reported
Affiliation City:	Not reported
Affiliation State:	Not reported
Affiliation Country:	Not reported
Affiliation Zip:	Not reported
Affiliation Phone:	Not reported
Affiliation Type Desc:	Legal Owner
Entity Name:	Tiana Rascon
Entity Title:	Not reported
Affiliation Address:	2500 Columbia St
Affiliation City:	Palo Alto
Affiliation State:	CA
Affiliation Country:	United States
Affiliation Zip:	94306
Affiliation Phone:	(650) 724-0815
Affiliation Type Desc:	Operator
Entity Name:	Tiana Rascon
Entity Title:	Not reported
Affiliation Address:	Not reported
Affiliation City:	Not reported
Affiliation State:	Not reported
Affiliation Country:	Not reported
Affiliation Zip:	Not reported
Affiliation Phone:	(650) 724-0815
Affiliation Type Desc:	Parent Corporation
Entity Name:	Mayfield Housing
Entity Title:	Not reported
Affiliation Address:	Not reported
Affiliation City:	Not reported
Affiliation State:	Not reported
Affiliation Country:	Not reported
Affiliation Zip:	Not reported
Affiliation Phone:	Not reported

**BK672**  
**WNW**  
**1/4-1/2**  
**0.309 mi.**  
**1633 ft.**

**JEFFREY H SANTOS DDS**  
**409 CAMBRIDGE**  
**PALO ALTO, CA 94306**

**CA HAZNET** **S113043991**  
**N/A**

**Site 1 of 14 in cluster BK**

**Relative:**  
**Higher**  
**Actual:**  
**38 ft.**

HAZNET:  
 envid: S113043991  
 Year: 2003  
 GEPAID: CAL000057153  
 Contact: JEFFREY SANTOS  
 Telephone: 6503227716  
 Mailing Name: Not reported  
 Mailing Address: 409 CAMBRIDGE AVE  
 Mailing City,St,Zip: PALO ALTO, CA 943060000  
 Gen County: Not reported  
 TSD EPA ID: CA0000084517  
 TSD County: Not reported  
 Waste Category: Photochemicals/photoprocessing waste  
 Disposal Method: Transfer Station

Map ID  
Direction  
Distance  
Elevation

MAP FINDINGS

Site

Database(s)

EDR ID Number  
EPA ID Number

**JEFFREY H SANTOS DDS (Continued)**

**S113043991**

Tons: 0.19  
Cat Decode: Not reported  
Method Decode: Not reported  
Facility County: Santa Clara  
  
envid: S113043991  
Year: 2002  
GEPaid: CAL000057153  
Contact: JEFFREY SANTOS  
Telephone: 6503227716  
Mailing Name: Not reported  
Mailing Address: 409 CAMBRIDGE AVE  
Mailing City,St,Zip: PALO ALTO, CA 943060000  
Gen County: Not reported  
TSD EPA ID: CA0000084517  
TSD County: Not reported  
Waste Category: Photochemicals/photoprocessing waste  
Disposal Method: Transfer Station  
Tons: 0.12  
Cat Decode: Not reported  
Method Decode: Not reported  
Facility County: Santa Clara

envid: S113043991  
Year: 1993  
GEPaid: CAL000057153  
Contact: JEFFREY SANTOS  
Telephone: 0000000000  
Mailing Name: Not reported  
Mailing Address: 409 CAMBRIDGE AVE  
Mailing City,St,Zip: PALO ALTO, CA 943060000  
Gen County: Not reported  
TSD EPA ID: CAD003963592  
TSD County: Not reported  
Waste Category: Photochemicals/photoprocessing waste  
Disposal Method: Recycler  
Tons: 0.0625  
Cat Decode: Not reported  
Method Decode: Not reported  
Facility County: Santa Clara

**BK673  
WNW  
1/4-1/2  
0.309 mi.  
1633 ft.**

**BENSON L. KANEMOTO D.D.S.  
409 CAMBRIDGE AV  
PALO ALTO, CA 94306  
  
Site 2 of 14 in cluster BK**

**FINDS 1016419646  
N/A**

**Relative:  
Higher  
Actual:  
38 ft.**

FINDS:  
  
Registry ID: 110055664945  
  
Environmental Interest/Information System  
STATE MASTER

[Click this hyperlink](#) while viewing on your computer to access additional FINDS: detail in the EDR Site Report.

MAP FINDINGS

Map ID			EDR ID Number
Direction			EPA ID Number
Distance			
Elevation	Site	Database(s)	

<b>BK674</b> <b>WNW</b> <b>1/4-1/2</b> <b>0.309 mi.</b> <b>1633 ft.</b>	<b>ELLIOT SINGER DMD</b> <b>407 CAMBRIDGE AV</b> <b>PALO ALTO, CA 94306</b>  <b>Site 3 of 14 in cluster BK</b>	<b>FINDS</b>  <b>1023361422</b> <b>N/A</b>	
---	--	---	--

**Relative:** Higher  
**Actual:** 38 ft.

FINDS:  
 Registry ID: 110066586313  
 Environmental Interest/Information System  
 STATE MASTER

[Click this hyperlink](#) while viewing on your computer to access additional FINDS: detail in the EDR Site Report.

<b>BK675</b> <b>WNW</b> <b>1/4-1/2</b> <b>0.309 mi.</b> <b>1633 ft.</b>	<b>SCOTT S PYON DDS INC</b> <b>405 CAMBRIDGE AV</b> <b>PALO ALTO, CA 94306</b>  <b>Site 4 of 14 in cluster BK</b>	<b>FINDS</b>  <b>1023352439</b> <b>N/A</b>	
---	---	---	--

**Relative:** Higher  
**Actual:** 38 ft.

FINDS:  
 Registry ID: 110066489160  
 Environmental Interest/Information System  
 STATE MASTER

[Click this hyperlink](#) while viewing on your computer to access additional FINDS: detail in the EDR Site Report.

<b>BK676</b> <b>WNW</b> <b>1/4-1/2</b> <b>0.309 mi.</b> <b>1633 ft.</b>	<b>ELLIOT SINGER DMD</b> <b>407 CAMBRIDGE AV</b> <b>PALO ALTO, CA 94306</b>  <b>Site 5 of 14 in cluster BK</b>	<b>CA CUPA Listings</b> <b>CA CERS HAZ WASTE</b>  <b>S112345748</b> <b>N/A</b>	
---	--	--	--

**Relative:** Higher  
**Actual:** 38 ft.

CUPA SANTA CLARA:  
 Region: SANTA CLARA  
 PE#: 2240  
 Program Description: GENERATES < 10 GAL/YR  
 Latitude: 37.42695  
 Longitude: -122.14566  
 Record ID: PR0395675  
 Facility ID: FA0268109

CERS HAZ WASTE:  
 Site ID: 28094  
 CERS ID: 10352680  
 CERS Description: Hazardous Waste Generator

Evaluation:  
 Eval General Type: Compliance Evaluation Inspection  
 Eval Date: 03-08-2016  
 Violations Found: No

Map ID  
Direction  
Distance  
Elevation

MAP FINDINGS

Site

Database(s)

EDR ID Number  
EPA ID Number

**ELLIOT SINGER DMD (Continued)**

**S112345748**

Eval Type: Routine done by local agency  
Eval Notes: Facility is general and cosmetic dental practice. Switched from photo to digital x-rays approximately 3 years prior. Have amalgam trap on vacuum and sink lines. Serviced by PhotoWaste (last service Sept 2015) Chairside sink strainers are containerized in bucket and removed with trap service. Sterilization using only steam/pressure autoclave (SciCon). No cold/chemical sterilization. Sterilizer is sent offsite for maintenance and cleaning as needed. Disinfection of surfaces conducted using pre-impregnated Caviwipes Tarter control and other scale type cleaning using enzymatic tablets in water within a ultrasonic unit. Dispense lidicane with syringe and used carpules disposed of as sharps. Facility no longer generates hazardous waste (except universal waste amalgam). Will be removed from routine regulation by this Department. email: ellotsinger@gmail.com  
Eval Division: Santa Clara County Environmental Health  
Eval Program: HW  
Eval Source: CERS

**Affiliation:**

Affiliation Type Desc: CUPA District  
Entity Name: Santa Clara County Environmental Health  
Entity Title: Not reported  
Affiliation Address: 1555 Berger Drive, Suite 300  
Affiliation City: San Jose  
Affiliation State: CA  
Affiliation Country: Not reported  
Affiliation Zip: 95112-2716  
Affiliation Phone: (408) 918-3400

Affiliation Type Desc: Facility Mailing Address  
Entity Name: Mailing Address  
Entity Title: Not reported  
Affiliation Address: 407 CAMBRIDGE AV  
Affiliation City: PALO ALTO  
Affiliation State: CA  
Affiliation Country: Not reported  
Affiliation Zip: 94306  
Affiliation Phone: Not reported

Affiliation Type Desc: Legal Owner  
Entity Name: SINGER, ELLIOT DMD  
Entity Title: Not reported  
Affiliation Address: 407 CAMBRIDGE AV  
Affiliation City: PALO ALTO  
Affiliation State: CA  
Affiliation Country: United States  
Affiliation Zip: 94306  
Affiliation Phone: (650) 329-9124

Affiliation Type Desc: Parent Corporation  
Entity Name: ELLIOT SINGER DMD  
Entity Title: Not reported  
Affiliation Address: Not reported  
Affiliation City: Not reported  
Affiliation State: Not reported  
Affiliation Country: Not reported  
Affiliation Zip: Not reported

Map ID  
Direction  
Distance  
Elevation

MAP FINDINGS

Site

Database(s)

EDR ID Number  
EPA ID Number

ELLIOT SINGER DMD (Continued)

S112345748

Affiliation Phone: Not reported

BK677  
WNW  
1/4-1/2  
0.309 mi.  
1633 ft.

SCOTT S PYON DDS INC  
405 CAMBRIDGE AV  
PALO ALTO, CA 94306

CA CUPA Listings  
CA CERS HAZ WASTE

S112346640  
N/A

Site 6 of 14 in cluster BK

Relative:  
Higher  
Actual:  
38 ft.

CUPA SANTA CLARA:

Region: SANTA CLARA  
PE#: 2271  
Program Description: SILVER WASTE ONLY <100 KG/MO  
Latitude: 37.42004  
Longitude: -122.14158  
Record ID: PR0387566  
Facility ID: FA0263117

CERS HAZ WASTE:

Site ID: 65880  
CERS ID: 10352671  
CERS Description: Hazardous Waste Generator

Evaluation:

Eval General Type: Compliance Evaluation Inspection  
Eval Date: 03-08-2016  
Violations Found: No  
Eval Type: Routine done by local agency  
Eval Notes: Facility is general dentistry practice. X-Rays are developed using a peri-pro table top developer. Spent fixer is placed in labeled 2 gallon container. Per Dr. Pyon, generate 1-2 qt fixer per year. Sterilization through steam-pressure autoclave and/or temp only oven. high level disinfection of instruments prior to oven done through use of enzymatic solution (no other chemistry). Product Sani-Soak. Dr. indicated that no tarter control or bridge cleaning done onsite. use no periacetic acid or other low pH cleaning solutions. Amalgam from fillings removed and from chair traps to small container. Have not disposed of in years. Have liquid amalgam trap on vacuum and water evac lines. Serviced annually by Rebac/Prisitne Environmental Lead backings from bites are currently collected in box next to processor. THESE ITEMS MAY BE MANGED AS SCRAP METAL WHEN DISPOSAL NEEDED. One man shop, discussed container management, inspections. G023C: 2 gallon container of spent fix was [Truncated]  
Eval Division: Santa Clara County Environmental Health  
Eval Program: HW  
Eval Source: CERS

Affiliation:

Affiliation Type Desc: CUPA District  
Entity Name: Santa Clara County Environmental Health  
Entity Title: Not reported  
Affiliation Address: 1555 Berger Drive, Suite 300  
Affiliation City: San Jose  
Affiliation State: CA  
Affiliation Country: Not reported  
Affiliation Zip: 95112-2716  
Affiliation Phone: (408) 918-3400

Map ID  
 Direction  
 Distance  
 Elevation

MAP FINDINGS

Site

Database(s)

EDR ID Number  
 EPA ID Number

**SCOTT S PYON DDS INC (Continued)**

**S112346640**

Affiliation Type Desc: Facility Mailing Address  
 Entity Name: Mailing Address  
 Entity Title: Not reported  
 Affiliation Address: 405 CAMBRIDGE AV  
 Affiliation City: PALO ALTO  
 Affiliation State: CA  
 Affiliation Country: Not reported  
 Affiliation Zip: 94306  
 Affiliation Phone: Not reported

Affiliation Type Desc: Legal Owner  
 Entity Name: PYON, SCOTT  
 Entity Title: Not reported  
 Affiliation Address: 405 CAMBRIDGE AV  
 Affiliation City: PALO ALTO  
 Affiliation State: CA  
 Affiliation Country: United States  
 Affiliation Zip: 94306  
 Affiliation Phone: (650) 326-6384

Affiliation Type Desc: Parent Corporation  
 Entity Name: SCOTT S PYON DDS INC  
 Entity Title: Not reported  
 Affiliation Address: Not reported  
 Affiliation City: Not reported  
 Affiliation State: Not reported  
 Affiliation Country: Not reported  
 Affiliation Zip: Not reported  
 Affiliation Phone: Not reported

**BK678**  
**WNW**  
 1/4-1/2  
 0.309 mi.  
 1633 ft.

**ARTHUR W JONES DMD**  
**407 CAMBRIDGE AV**  
**PALO ALTO, CA 94306**

**CA CUPA Listings S121469134**  
**N/A**

**Site 7 of 14 in cluster BK**

**Relative:**  
**Higher**  
**Actual:**  
**38 ft.**

CUPA SANTA CLARA:  
 Region: SANTA CLARA  
 PE#: 2271  
 Program Description: SILVER WASTE ONLY <100 KG/MO  
 Latitude: 37.42710  
 Longitude: -122.14533  
 Record ID: PR0317228  
 Facility ID: FA0204792

**BK679**  
**WNW**  
 1/4-1/2  
 0.309 mi.  
 1633 ft.

**BENSON L. KANEMOTO D.D.S.**  
**409 CAMBRIDGE AV**  
**PALO ALTO, CA 94306**

**CA CERS HAZ WASTE S121767923**  
**CA CERS N/A**

**Site 8 of 14 in cluster BK**

**Relative:**  
**Higher**  
**Actual:**  
**38 ft.**

CERS HAZ WASTE:  
 Site ID: 366720  
 CERS ID: 10078297  
 CERS Description: Hazardous Waste Generator

Map ID  
Direction  
Distance  
Elevation

MAP FINDINGS

Site

Database(s)

EDR ID Number  
EPA ID Number

**BENSON L. KANEMOTO D.D.S. (Continued)**

**S121767923**

Evaluation:

Eval General Type: Compliance Evaluation Inspection  
Eval Date: 03-14-2017  
Violations Found: No  
Eval Type: Routine done by local agency  
Eval Notes: CERS insp.  
Eval Division: Palo Alto City Fire Department  
Eval Program: HMRRP  
Eval Source: CERS

Eval General Type: Compliance Evaluation Inspection  
Eval Date: 04-13-2016  
Violations Found: No  
Eval Type: Routine done by local agency  
Eval Notes: CERS inspection. EA  
Eval Division: Palo Alto City Fire Department  
Eval Program: HMRRP  
Eval Source: CERS

Affiliation:

Affiliation Type Desc: CUPA District  
Entity Name: Santa Clara County Environmental Health  
Entity Title: Not reported  
Affiliation Address: 1555 Berger Drive, Suite 300  
Affiliation City: San Jose  
Affiliation State: CA  
Affiliation Country: Not reported  
Affiliation Zip: 95112-2716  
Affiliation Phone: (408) 918-3400

Affiliation Type Desc: Environmental Contact  
Entity Name: KRIS HAMAMOTO  
Entity Title: Not reported  
Affiliation Address: 409 CAMBRIDGE AV  
Affiliation City: PALO ALTO  
Affiliation State: CA  
Affiliation Country: Not reported  
Affiliation Zip: 94306  
Affiliation Phone: (650) 326-6319

Affiliation Type Desc: Legal Owner  
Entity Name: KRIS HAMAMOTO  
Entity Title: Not reported  
Affiliation Address: Not reported  
Affiliation City: PALO ALTO  
Affiliation State: CA  
Affiliation Country: United States  
Affiliation Zip: 94306  
Affiliation Phone: (650) 326-6319

Affiliation Type Desc: Operator  
Entity Name: KRIS HAMAMOTO  
Entity Title: Not reported  
Affiliation Address: Not reported  
Affiliation City: Not reported  
Affiliation State: Not reported

Map ID  
Direction  
Distance  
Elevation

MAP FINDINGS

Site

Database(s)

EDR ID Number  
EPA ID Number

**BENSON L. KANEMOTO D.D.S. (Continued)**

**S121767923**

Affiliation Country: Not reported  
Affiliation Zip: Not reported  
Affiliation Phone: (650) 326-6319

Affiliation Type Desc: Parent Corporation  
Entity Name: KRIS S HAMAMOTO D.D.S.  
Entity Title: Not reported  
Affiliation Address: Not reported  
Affiliation City: Not reported  
Affiliation State: Not reported  
Affiliation Country: Not reported  
Affiliation Zip: Not reported  
Affiliation Phone: Not reported

**CERS TANKS:**

Site ID: 366720  
CERS ID: 10078297  
CERS Description: Chemical Storage Facilities

**Evaluation:**

Eval General Type: Compliance Evaluation Inspection  
Eval Date: 03-14-2017  
Violations Found: No  
Eval Type: Routine done by local agency  
Eval Notes: CERS insp.  
Eval Division: Palo Alto City Fire Department  
Eval Program: HMRRP  
Eval Source: CERS

Eval General Type: Compliance Evaluation Inspection  
Eval Date: 04-13-2016  
Violations Found: No  
Eval Type: Routine done by local agency  
Eval Notes: CERS inspection. EA  
Eval Division: Palo Alto City Fire Department  
Eval Program: HMRRP  
Eval Source: CERS

**Affiliation:**

Affiliation Type Desc: CUPA District  
Entity Name: Santa Clara County Environmental Health  
Entity Title: Not reported  
Affiliation Address: 1555 Berger Drive, Suite 300  
Affiliation City: San Jose  
Affiliation State: CA  
Affiliation Country: Not reported  
Affiliation Zip: 95112-2716  
Affiliation Phone: (408) 918-3400

Affiliation Type Desc: Environmental Contact  
Entity Name: KRIS HAMAMOTO  
Entity Title: Not reported  
Affiliation Address: 409 CAMBRIDGE AV  
Affiliation City: PALO ALTO  
Affiliation State: CA  
Affiliation Country: Not reported



Map ID  
 Direction  
 Distance  
 Elevation

MAP FINDINGS

Site

Database(s)

EDR ID Number  
 EPA ID Number

**BENSON L. KANEMOTO D.D.S. (Continued)**

**S121767923**

Affiliation Zip: 94306  
 Affiliation Phone: (650) 326-6319

Affiliation Type Desc: Legal Owner  
 Entity Name: KRIS HAMAMOTO  
 Entity Title: Not reported  
 Affiliation Address: Not reported  
 Affiliation City: PALO ALTO  
 Affiliation State: CA  
 Affiliation Country: United States  
 Affiliation Zip: 94306  
 Affiliation Phone: (650) 326-6319

Affiliation Type Desc: Operator  
 Entity Name: KRIS HAMAMOTO  
 Entity Title: Not reported  
 Affiliation Address: Not reported  
 Affiliation City: Not reported  
 Affiliation State: Not reported  
 Affiliation Country: Not reported  
 Affiliation Zip: Not reported  
 Affiliation Phone: (650) 326-6319

Affiliation Type Desc: Parent Corporation  
 Entity Name: KRIS S HAMAMOTO D.D.S.  
 Entity Title: Not reported  
 Affiliation Address: Not reported  
 Affiliation City: Not reported  
 Affiliation State: Not reported  
 Affiliation Country: Not reported  
 Affiliation Zip: Not reported  
 Affiliation Phone: Not reported

**BK680**      **JEFFREY H SANTOS DDS**  
**WNW**        **409 CAMBRIDGE AV**  
**1/4-1/2**      **PALO ALTO, CA 94306**  
**0.309 mi.**  
**1633 ft.**     **Site 9 of 14 in cluster BK**

**CA CUPA Listings**    **S121469136**  
**N/A**

**Relative:**      CUPA SANTA CLARA:  
**Higher**        Region:            SANTA CLARA  
**Actual:**        PE#:                2271  
**38 ft.**            Program Description: SILVER WASTE ONLY <100 KG/MO  
 Latitude:        37.42709  
 Longitude:      -122.14534  
 Record ID:      PR0314285  
 Facility ID:      FA0204798



MAP FINDINGS

Map ID  
Direction  
Distance  
Elevation

Site

Database(s)

EDR ID Number  
EPA ID Number

**BK683**      **BRITE N CLEAN CLEANERS**  
**WNW**        **433 CAMBRIDGE AVE**  
**1/4-1/2**      **PALO ALTO, CA 94306**  
**0.316 mi.**  
**1670 ft.**      **Site 10 of 14 in cluster BK**

**EDR Hist Cleaner**      **1018845119**  
**N/A**

**Relative:**      EDR Hist Cleaner  
**Higher**

Actual: 39 ft.	Year:	Name:	Type:
	1978	BRITE N CLEAN CLEANERS	Drycleaning Plants, Except Rugs
	1979	BRITE N CLEAN CLEANERS	Drycleaning Plants, Except Rugs
	1980	BRITE N CLEAN CLEANERS	Drycleaning Plants, Except Rugs
	1982	BRITE N CLEAN CLEANERS	Drycleaning Plants, Except Rugs
	1983	BRITE N CLEAN CLEANERS	Drycleaning Plants, Except Rugs
	1985	BRITE N CLEAN CLEANERS	Drycleaning Plants, Except Rugs
	1986	BRITE N CLEAN CLEANERS	Drycleaning Plants, Except Rugs
	1987	BRITE N CLEAN CLEANERS	Drycleaning Plants, Except Rugs
	1988	BRITE N CLEAN CLEANERS	Drycleaning Plants, Except Rugs
	1994	BRITE N CLEAN CLEANERS	Drycleaning Plants, Except Rugs, NEC
	1995	BRITE N CLEAN CLEANERS	Drycleaning Plants, Except Rugs, NEC
	1996	BRITE N CLEAN CLEANERS	Drycleaning Plants, Except Rugs, NEC
	1997	BRITE N CLEAN CLEANERS	Drycleaning Plants, Except Rugs, NEC
	1998	BRITE N CLEAN CLEANERS	Drycleaning Plants, Except Rugs, NEC
	1999	BRITE N CLEAN CLEANERS	Drycleaning Plants, Except Rugs, NEC
	2000	BRITE N CLEAN CLEANERS	Drycleaning Plants, Except Rugs, NEC
	2001	BRITE N CLEAN CLEANERS	Drycleaning Plants, Except Rugs, NEC
	2002	BRITE N CLEAN CLEANERS	Drycleaning Plants, Except Rugs, NEC
	2003	BRITE N CLEAN CLEANERS	Drycleaning Plants, Except Rugs, NEC
	2004	BRITE N CLEAN CLEANERS	Drycleaning Plants, Except Rugs, NEC
	2005	BRITE N CLEAN CLEANERS	Drycleaning Plants, Except Rugs, NEC
	2006	BRITE N CLEAN CLEANERS	Drycleaning Plants, Except Rugs, NEC

**BM684**      **AVANTI ONSITE AUTO SERVICE INC**  
**SE**          **505 BARRON ST B**  
**1/4-1/2**      **PALO ALTO, CA 94306**  
**0.324 mi.**  
**1709 ft.**      **Site 1 of 2 in cluster BM**

**CA CUPA Listings**      **S121472335**  
**N/A**

**Relative:**      CUPA SANTA CLARA:  
**Higher**          Region:                      SANTA CLARA  
**Actual:**          PE#:                              2201  
**42 ft.**              Program Description:      GENERATES WASTE OIL ONLY  
                            Latitude:                      37.41775  
                            Longitude:                  -122.13246  
                            Record ID:                  PR0368815  
                            Facility ID:                  FA0253310

**BH685**      **DELIAS CLEANERS INC**  
**West**        **2301 EL CAMINO REAL**  
**1/4-1/2**      **PALO ALTO, CA 94306**  
**0.324 mi.**  
**1710 ft.**      **Site 5 of 6 in cluster BH**

**EDR Hist Cleaner**      **1018413344**  
**N/A**

**Relative:**      EDR Hist Cleaner  
**Higher**

Actual: 40 ft.	Year:	Name:	Type:
	1986	DELIAS CLEANERS	Garment Pressing And Cleaners' Agents
	1987	DELIAS CLEANERS	Garment Pressing And Cleaners' Agents

Map ID  
Direction  
Distance  
Elevation

MAP FINDINGS

Site

Database(s)

EDR ID Number  
EPA ID Number

**DELIAS CLEANERS INC (Continued)**

**1018413344**

1988	DELIAS CLEANERS	Garment Pressing And Cleaners' Agents
1989	DELIAS CLEANERS INC	Garment Pressing And Cleaners' Agents
1990	DELIAS CLEANERS INC	Garment Pressing And Cleaners' Agents
1991	DELIAS CLEANERS INC	Garment Pressing And Cleaners' Agents
1992	DELIAS CLEANERS INC	Garment Pressing And Cleaners' Agents

**BG686**  
**WSW**  
**1/4-1/2**  
**0.325 mi.**  
**1718 ft.**

**SCHERING PLOUGH BIOPHARMA**  
**901 S CALIFORNIA AVE**  
**PALO ALTO, CA 94304**

**CA CUPA Listings** **S113019014**  
**CA HAZNET** **N/A**

**Site 3 of 11 in cluster BG**

**Relative:**  
**Higher**

CUPA SANTA CLARA:

**Actual:**  
**42 ft.**

Region:	SANTA CLARA
PE#:	Not reported
Program Description:	GENERATES 5 TO <25 TONS/YR (RCRA LQG)
Latitude:	37.42205
Longitude:	-122.14824
Record ID:	PR0312873
Facility ID:	FA0205117

Region:	SANTA CLARA
PE#:	2263
Program Description:	CONDITIONALLY EXEMPT (CE)
Latitude:	37.42205
Longitude:	-122.14824
Record ID:	PR0364782
Facility ID:	FA0205117

Region:	SANTA CLARA
PE#:	2207
Program Description:	GENERATES 25 TO <50 TONS/YR
Latitude:	37.42205
Longitude:	-122.14824
Record ID:	PR0370824
Facility ID:	FA0205117

**HAZNET:**

envid:	S113019014
Year:	2016
GEPaid:	CAD983654567
Contact:	JESSE ALIANO
Telephone:	6504961280
Mailing Name:	Not reported
Mailing Address:	901 S CALIFORNIA AVE
Mailing City, St, Zip:	PALO ALTO, CA 943040000
Gen County:	Santa Clara
TSD EPA ID:	UTD981552177
TSD County:	99
Waste Category:	Laboratory waste chemicals
Disposal Method:	Incineration--Thermal Destruction Other Than Use As A Fuel
Tons:	0.2995
Cat Decode:	Laboratory waste chemicals
Method Decode:	Incineration--Thermal Destruction Other Than Use As A Fuel
Facility County:	Santa Clara

envid: S113019014

Map ID  
Direction  
Distance  
Elevation

MAP FINDINGS

Site

Database(s)

EDR ID Number  
EPA ID Number

**SCHERING PLOUGH BIOPHARMA (Continued)**

**S113019014**

Year: 2016  
GEPAID: CAD983654567  
Contact: JESSE ALIANO  
Telephone: 6504961280  
Mailing Name: Not reported  
Mailing Address: 901 S CALIFORNIA AVE  
Mailing City,St,Zip: PALO ALTO, CA 943040000  
Gen County: Santa Clara  
TSD EPA ID: CAD059494310  
TSD County: Santa Clara  
Waste Category: Photochemicals/photoprocessing waste  
Disposal Method: H070  
Tons: 0.0375  
Cat Decode: Photochemicals/photoprocessing waste  
Method Decode: Not reported  
Facility County: Santa Clara

envid: S113019014  
Year: 2016  
GEPAID: CAD983654567  
Contact: JESSE ALIANO  
Telephone: 6504961280  
Mailing Name: Not reported  
Mailing Address: 901 S CALIFORNIA AVE  
Mailing City,St,Zip: PALO ALTO, CA 943040000  
Gen County: Santa Clara  
TSD EPA ID: UTD981552177  
TSD County: 99  
Waste Category: Other inorganic solid waste  
Disposal Method: Incineration--Thermal Destruction Other Than Use As A Fuel  
Tons: 0.028  
Cat Decode: Other inorganic solid waste  
Method Decode: Incineration--Thermal Destruction Other Than Use As A Fuel  
Facility County: Santa Clara

envid: S113019014  
Year: 2016  
GEPAID: CAD983654567  
Contact: JESSE ALIANO  
Telephone: 6504961280  
Mailing Name: Not reported  
Mailing Address: 901 S CALIFORNIA AVE  
Mailing City,St,Zip: PALO ALTO, CA 943040000  
Gen County: Santa Clara  
TSD EPA ID: UTD981552177  
TSD County: 99  
Waste Category: Unspecified solvent mixture  
Disposal Method: Incineration--Thermal Destruction Other Than Use As A Fuel  
Tons: 0.984  
Cat Decode: Unspecified solvent mixture  
Method Decode: Incineration--Thermal Destruction Other Than Use As A Fuel  
Facility County: Santa Clara

envid: S113019014  
Year: 2016  
GEPAID: CAD983654567  
Contact: JESSE ALIANO

Map ID  
Direction  
Distance  
Elevation

MAP FINDINGS

Site

Database(s)

EDR ID Number  
EPA ID Number

**SCHERING PLOUGH BIOPHARMA (Continued)**

**S113019014**

Telephone: 6504961280  
Mailing Name: Not reported  
Mailing Address: 901 S CALIFORNIA AVE  
Mailing City,St,Zip: PALO ALTO, CA 943040000  
Gen County: Santa Clara  
TSD EPA ID: UTD981552177  
TSD County: 99  
Waste Category: Unspecified oil-containing waste  
Disposal Method: Storage, Bulking, And/Or Transfer Off Site--No Treatment/Reovery (H010-H129) Or (H131-H135)  
Tons: 0.0225  
Cat Decode: Unspecified oil-containing waste  
Method Decode: Storage, Bulking, And/Or Transfer Off Site--No Treatment/Reovery (H010-H129) Or (H131-H135)  
Facility County: Santa Clara

[Click this hyperlink](#) while viewing on your computer to access 2042 additional CA\_HAZNET: record(s) in the EDR Site Report.

**BG687**  
**WSW**  
**1/4-1/2**  
**0.325 mi.**  
**1718 ft.**

**SCHERING-PLOUGH BIOPHARMA-DNAX**  
**901 CALIFORNIA AVENUE**  
**PALO ALTO, CA 94304**

**CA EMI S108433145**  
**N/A**

**Site 4 of 11 in cluster BG**

**Relative:**  
**Higher**  
**Actual:**  
**42 ft.**

EMI:  
Year: 2005  
County Code: 43  
Air Basin: SF  
Facility ID: 14938  
Air District Name: BA  
SIC Code: 8731  
Air District Name: BAY AREA AQMD  
Community Health Air Pollution Info System: Not reported  
Consolidated Emission Reporting Rule: Not reported  
Total Organic Hydrocarbon Gases Tons/Yr: .006  
Reactive Organic Gases Tons/Yr: .0050202  
Carbon Monoxide Emissions Tons/Yr: .018  
NOX - Oxides of Nitrogen Tons/Yr: .078  
SOX - Oxides of Sulphur Tons/Yr: 0  
Particulate Matter Tons/Yr: .006  
Part. Matter 10 Micrometers and Smlr Tons/Yr:.005856  
  
Year: 2006  
County Code: 43  
Air Basin: SF  
Facility ID: 14938  
Air District Name: BA  
SIC Code: 8731  
Air District Name: BAY AREA AQMD  
Community Health Air Pollution Info System: Not reported  
Consolidated Emission Reporting Rule: Not reported  
Total Organic Hydrocarbon Gases Tons/Yr: .003  
Reactive Organic Gases Tons/Yr: .0025101  
Carbon Monoxide Emissions Tons/Yr: .006  
NOX - Oxides of Nitrogen Tons/Yr: .024  
SOX - Oxides of Sulphur Tons/Yr: 0  
Particulate Matter Tons/Yr: .003

Map ID  
Direction  
Distance  
Elevation

MAP FINDINGS

Site

Database(s)

EDR ID Number  
EPA ID Number

**SCHERING-PLOUGH BIOPHARMA-DNAX (Continued)**

**S108433145**

Part. Matter 10 Micrometers and Smlr Tons/Yr.:002928

Year: 2007  
County Code: 43  
Air Basin: SF  
Facility ID: 14938  
Air District Name: BA  
SIC Code: 8731  
Air District Name: BAY AREA AQMD  
Community Health Air Pollution Info System: Not reported  
Consolidated Emission Reporting Rule: Not reported  
Total Organic Hydrocarbon Gases Tons/Yr: .003  
Reactive Organic Gases Tons/Yr: .0025101  
Carbon Monoxide Emissions Tons/Yr: .006  
NOX - Oxides of Nitrogen Tons/Yr: .024  
SOX - Oxides of Sulphur Tons/Yr: 0  
Particulate Matter Tons/Yr: .003  
Part. Matter 10 Micrometers and Smlr Tons/Yr.:002928

Year: 2008  
County Code: 43  
Air Basin: SF  
Facility ID: 14938  
Air District Name: BA  
SIC Code: 8731  
Air District Name: BAY AREA AQMD  
Community Health Air Pollution Info System: Not reported  
Consolidated Emission Reporting Rule: Not reported  
Total Organic Hydrocarbon Gases Tons/Yr: .002  
Reactive Organic Gases Tons/Yr: .0016734  
Carbon Monoxide Emissions Tons/Yr: .004  
NOX - Oxides of Nitrogen Tons/Yr: .019  
SOX - Oxides of Sulphur Tons/Yr: 0  
Particulate Matter Tons/Yr: .002  
Part. Matter 10 Micrometers and Smlr Tons/Yr.:001952

Year: 2009  
County Code: 43  
Air Basin: SF  
Facility ID: 14938  
Air District Name: BA  
SIC Code: 8731  
Air District Name: BAY AREA AQMD  
Community Health Air Pollution Info System: Not reported  
Consolidated Emission Reporting Rule: Not reported  
Total Organic Hydrocarbon Gases Tons/Yr: 0.002  
Reactive Organic Gases Tons/Yr: 0.0016734  
Carbon Monoxide Emissions Tons/Yr: 4.0000000000000001E-3  
NOX - Oxides of Nitrogen Tons/Yr: 0.019  
SOX - Oxides of Sulphur Tons/Yr: 0  
Particulate Matter Tons/Yr: 0.002  
Part. Matter 10 Micrometers and Smlr Tons/Yr.:0.001952

Year: 2010  
County Code: 43  
Air Basin: SF  
Facility ID: 14938

Map ID  
 Direction  
 Distance  
 Elevation

MAP FINDINGS

Site

Database(s)

EDR ID Number  
 EPA ID Number

**SCHERING-PLOUGH BIOPHARMA-DNAX (Continued)**

**S108433145**

Air District Name: BA  
 SIC Code: 8731  
 Air District Name: BAY AREA AQMD  
 Community Health Air Pollution Info System: Not reported  
 Consolidated Emission Reporting Rule: Not reported  
 Total Organic Hydrocarbon Gases Tons/Yr: 0.002  
 Reactive Organic Gases Tons/Yr: 0.0016734  
 Carbon Monoxide Emissions Tons/Yr: 7.000000000000001E-3  
 NOX - Oxides of Nitrogen Tons/Yr: 0.031  
 SOX - Oxides of Sulphur Tons/Yr: 0  
 Particulate Matter Tons/Yr: 0.00204918032786885  
 Part. Matter 10 Micrometers and Smllr Tons/Yr:0.002

**BG688**  
**WSW**  
**1/4-1/2**  
**0.325 mi.**  
**1718 ft.**

**DNAX RESEARCH INC.**  
**901 CALIFORNIA AVE**  
**PALO ALTO, CA 94304**  
 Site 5 of 11 in cluster BG

**FINDS 1007233631**  
**N/A**

**Relative:**  
**Higher**  
**Actual:**  
**42 ft.**

FINDS:

Registry ID: 110017049683

Environmental Interest/Information System

California Hazardous Waste Tracking System - Datamart (HWTS-DATAMART) provides California with information on hazardous waste shipments for generators, transporters, and treatment, storage, and disposal facilities.

[Click this hyperlink](#) while viewing on your computer to access additional FINDS: detail in the EDR Site Report.

**BG689**  
**WSW**  
**1/4-1/2**  
**0.325 mi.**  
**1718 ft.**

**MERCK SHARP & DOHME CORP**  
**901 SO CALIFORNIA AVE**  
**PALO ALTO, CA 94304**  
 Site 6 of 11 in cluster BG

**CA EMI 1000819471**  
**N/A**

**Relative:**  
**Higher**  
**Actual:**  
**42 ft.**

EMI:

Year: 2011  
 County Code: 43  
 Air Basin: SF  
 Facility ID: 21287  
 Air District Name: BA  
 SIC Code: 8731  
 Air District Name: BAY AREA AQMD  
 Community Health Air Pollution Info System: Not reported  
 Consolidated Emission Reporting Rule: Not reported  
 Total Organic Hydrocarbon Gases Tons/Yr: 0.002  
 Reactive Organic Gases Tons/Yr: 0.0016734  
 Carbon Monoxide Emissions Tons/Yr: 0.007  
 NOX - Oxides of Nitrogen Tons/Yr: 0.031  
 SOX - Oxides of Sulphur Tons/Yr: 0  
 Particulate Matter Tons/Yr: 0  
 Part. Matter 10 Micrometers and Smllr Tons/Yr:0



Map ID  
Direction  
Distance  
Elevation

MAP FINDINGS

Site

Database(s)

EDR ID Number  
EPA ID Number

**MERCK SHARP & DOHME CORP (Continued)**

1000819471

Year: 2012  
County Code: 43  
Air Basin: SF  
Facility ID: 21287  
Air District Name: BA  
SIC Code: 8731  
Air District Name: BAY AREA AQMD  
Community Health Air Pollution Info System: Not reported  
Consolidated Emission Reporting Rule: Not reported  
Total Organic Hydrocarbon Gases Tons/Yr: 0  
Reactive Organic Gases Tons/Yr: 0  
Carbon Monoxide Emissions Tons/Yr: 0  
NOX - Oxides of Nitrogen Tons/Yr: 0.004  
SOX - Oxides of Sulphur Tons/Yr: 0  
Particulate Matter Tons/Yr: 0  
Part. Matter 10 Micrometers and Smlr Tons/Yr:0

Year: 2013  
County Code: 43  
Air Basin: SF  
Facility ID: 21287  
Air District Name: BA  
SIC Code: 8731  
Air District Name: BAY AREA AQMD  
Community Health Air Pollution Info System: Not reported  
Consolidated Emission Reporting Rule: Not reported  
Total Organic Hydrocarbon Gases Tons/Yr: 0  
Reactive Organic Gases Tons/Yr: 0  
Carbon Monoxide Emissions Tons/Yr: 0  
NOX - Oxides of Nitrogen Tons/Yr: 0.004  
SOX - Oxides of Sulphur Tons/Yr: 0  
Particulate Matter Tons/Yr: 0  
Part. Matter 10 Micrometers and Smlr Tons/Yr:0

Year: 2014  
County Code: 43  
Air Basin: SF  
Facility ID: 21287  
Air District Name: BA  
SIC Code: 8731  
Air District Name: BAY AREA AQMD  
Community Health Air Pollution Info System: Not reported  
Consolidated Emission Reporting Rule: Not reported  
Total Organic Hydrocarbon Gases Tons/Yr: 0.001997889  
Reactive Organic Gases Tons/Yr: 0  
Carbon Monoxide Emissions Tons/Yr: 0.005268622  
NOX - Oxides of Nitrogen Tons/Yr: 0.02694917  
SOX - Oxides of Sulphur Tons/Yr: 1.5747e-005  
Particulate Matter Tons/Yr: 0.001807124  
Part. Matter 10 Micrometers and Smlr Tons/Yr:0.001734838

Year: 2015  
County Code: 43  
Air Basin: SF  
Facility ID: 21287  
Air District Name: BA  
SIC Code: 8731

Map ID  
Direction  
Distance  
Elevation

MAP FINDINGS

Site

Database(s)

EDR ID Number  
EPA ID Number

**MERCK SHARP & DOHME CORP (Continued)**

**1000819471**

Air District Name: BAY AREA AQMD  
Community Health Air Pollution Info System: Not reported  
Consolidated Emission Reporting Rule: Not reported  
Total Organic Hydrocarbon Gases Tons/Yr: 0.001997889  
Reactive Organic Gases Tons/Yr: 0.001933302  
Carbon Monoxide Emissions Tons/Yr: 0.005268622  
NOX - Oxides of Nitrogen Tons/Yr: 0.026949165  
SOX - Oxides of Sulphur Tons/Yr: 1.5747e-005  
Particulate Matter Tons/Yr: 0.001807124  
Part. Matter 10 Micrometers and Smlr Tons/Yr:0.001734839

Year: 2016  
County Code: 43  
Air Basin: SF  
Facility ID: 21287  
Air District Name: BA  
SIC Code: 8731  
Air District Name: BAY AREA AQMD  
Community Health Air Pollution Info System: Not reported  
Consolidated Emission Reporting Rule: Not reported  
Total Organic Hydrocarbon Gases Tons/Yr: 0.001997889  
Reactive Organic Gases Tons/Yr: 0.0017551454865  
Carbon Monoxide Emissions Tons/Yr: 0.005268622  
NOX - Oxides of Nitrogen Tons/Yr: 0.02694917  
SOX - Oxides of Sulphur Tons/Yr: 1.5747e-005  
Particulate Matter Tons/Yr: 0.001807124  
Part. Matter 10 Micrometers and Smlr Tons/Yr:0.001734838

**BG690** **DNAX RESEARCH**  
**WSW** **901 CALIFORNIA AVENUE**  
**1/4-1/2** **PALO ALTO, CA 94304**  
**0.325 mi.**  
**1718 ft.** **Site 7 of 11 in cluster BG**

**RCRA-LQG** **1007198867**  
**FINDS** **CAD053547139**

**Relative:**  
**Higher**

RCRA-LQG:

**Actual:**  
**42 ft.**

Date form received by agency:03/03/1992  
Facility name: DNAX RESEARCH  
Facility address: 901 CALIFORNIA AVENUE  
PALO ALTO, CA 94304-1104  
EPA ID: CAD053547139  
Contact: SHARON C PLEU  
Contact address: Not reported  
Not reported  
Contact country: US  
Contact telephone: 415-496-1280  
Contact email: Not reported  
EPA Region: 09  
Classification: Large Quantity Generator  
Description: Handler: generates 1,000 kg or more of hazardous waste during any calendar month; or generates more than 1 kg of acutely hazardous waste during any calendar month; or generates more than 100 kg of any residue or contaminated soil, waste or other debris resulting from the cleanup of a spill, into or on any land or water, of acutely hazardous waste during any calendar month; or generates 1 kg or less of acutely hazardous waste during any calendar month, and accumulates more than 1 kg of acutely hazardous waste at any time; or generates 100 kg or less of any residue or contaminated soil, waste or other debris resulting from the cleanup of a spill, into or on any land or water, of acutely

Map ID  
 Direction  
 Distance  
 Elevation

MAP FINDINGS

Site

Database(s)

EDR ID Number  
 EPA ID Number

**DNAX RESEARCH (Continued)**

**1007198867**

hazardous waste during any calendar month, and accumulates more than 100 kg of that material at any time

Handler Activities Summary:

U.S. importer of hazardous waste: No  
 Mixed waste (haz. and radioactive): No  
 Recycler of hazardous waste: No  
 Transporter of hazardous waste: No  
 Treater, storer or disposer of HW: No  
 Underground injection activity: No  
 On-site burner exemption: No  
 Furnace exemption: No  
 Used oil fuel burner: No  
 Used oil processor: No  
 User oil refiner: No  
 Used oil fuel marketer to burner: No  
 Used oil Specification marketer: No  
 Used oil transfer facility: No  
 Used oil transporter: No

Historical Generators:

Date form received by agency: 03/07/1991  
 Site name: DNAX  
 Classification: Large Quantity Generator

Violation Status: No violations found

FINDS:

Registry ID: 110055664865

Environmental Interest/Information System  
 STATE MASTER

[Click this hyperlink](#) while viewing on your computer to access additional FINDS: detail in the EDR Site Report.

**BG691**  
**WSW**  
**1/4-1/2**  
**0.325 mi.**  
**1718 ft.**

**MERCK SHARP & DOHME CORP**  
**901 S CALIFORNIA AVE**  
**PALO ALTO, CA 94304**  
**Site 8 of 11 in cluster BG**

**CA CERS S121774442**  
**CA CERS HAZ WASTE N/A**  
**CA CERS TANKS**

**Relative:**  
**Higher**  
**Actual:**  
**42 ft.**

CERS TANKS:  
 Site ID: 397446  
 CERS ID: 10356358  
 CERS Description: Chemical Storage Facilities

Violations:

Site ID: 397446  
 Site Name: MERCK SHARP & DOHME CORP  
 Violation Date: 01-28-2016  
 Citation: HSC 6.5 Multiple - California Health and Safety Code, Chapter 6.5, Section(s) Multiple  
 Violation Description: RCRA Large Quantity Generator Program - Administration/Documentation - General  
 Violation Notes: Returned to compliance on 02/25/2016. Contingency plan denotes use of

Map ID  
Direction  
Distance  
Elevation

MAP FINDINGS

Site

Database(s)

EDR ID Number  
EPA ID Number

**MERCK SHARP & DOHME CORP (Continued)**

**S121774442**

emergency response team, but according to Mr. Aliano the team has been "disbanded". Plan, as posted on CERS, contains reference to Linda Barcomb as EHS Manager. Ms. Barcomb is no longer in the employ of Merck.

Violation Division: Santa Clara County Environmental Health  
Violation Program: HWLQG  
Violation Source: CERS

Site ID: 397446  
Site Name: MERCK SHARP & DOHME CORP  
Violation Date: 01-28-2016  
Citation: 22 CCR 12 66262.23(a)(4) - California Code of Regulations, Title 22, Chapter 12, Section(s) 66262.23(a)(4)

Violation Description: Failure to send hazardous waste manifest copies to DTSC.  
Violation Notes: Returned to compliance on 02/25/2016. Manifest 006825414FLE (7/27/15) -- noted both "TSDf to Generator" and "TSDf to generator state" copies in the facilities files. This manifest was not in the DTSC Hazardous Waste Tracking System, indicating that a copy was not received from either the TSDf or the generator.

Violation Division: Santa Clara County Environmental Health  
Violation Program: HWLQG  
Violation Source: CERS

Site ID: 397446  
Site Name: MERCK SHARP & DOHME CORP  
Violation Date: 04-03-2015  
Citation: HSC 6.95 25504(c) - California Health and Safety Code, Chapter 6.95, Section(s) 25504(c)

Violation Description: Failure to include an adequate training program in the business plan, which is reasonable and appropriate for the size of the business and the nature of the hazardous material handled.  
Violation Notes: Returned to compliance on 06/03/2015.

Violation Division: Palo Alto City Fire Department  
Violation Program: HMRRP  
Violation Source: CERS

Site ID: 397446  
Site Name: MERCK SHARP & DOHME CORP  
Violation Date: 01-28-2016  
Citation: 22 CCR 12 66262.34(f) - California Code of Regulations, Title 22, Chapter 12, Section(s) 66262.34(f)

Violation Description: Failure to properly label hazardous waste accumulation containers with the following requirements: "Hazardous Waste", name and address of the generator, physical and chemical characteristics of the Hazardous Waste, and starting accumulation date.  
Violation Notes: Returned to compliance on 02/25/2016. Container of mixed toxic solids in room 149 marked with start date of 2/19/16 for inspection that took place 1/25/16. Please correct date. Room 166: 3 gallon container bleach waste had faded, illegible label. Room 278 and FH-11: chem contaminated sharps container on work area marked with start date of 1/17/13 and 9/30/13. Container believed to have been previously used and placed back into use without original start date being replaced/obscured. Room 221-223 suite: 300 ml waste bottle from tool with inputs including ACN, TFA was unlabeled. Room 154: noted empty container for 3H contaminated wastes with 2014 start date which was indicated as no longer being used for waste collection. REMOVE LABEL Room 262B: bag holding scintillation fluid vials missing start date.

Map ID  
Direction  
Distance  
Elevation

MAP FINDINGS

Site

Database(s)

EDR ID Number  
EPA ID Number

**MERCK SHARP & DOHME CORP (Continued)**

**S121774442**

Violation Division: Santa Clara County Environmental Health  
Violation Program: HWLQG  
Violation Source: CERS

Site ID: 397446  
Site Name: MERCK SHARP & DOHME CORP  
Violation Date: 01-28-2016  
Citation: 22 CCR 15 66265.16 - California Code of Regulations, Title 22, Chapter 15, Section(s) 66265.16

Violation Description: Failure to provide employees within the first six months after the date of their employment, or assignment to the facility, or to work unsupervised, or to a new position at a facility with hazardous waste training to ensure employees are competent in the following areas: hazardous waste management procedures (including contingency plan implementation) relevant to the positions in which they are employed, emergency response and emergency equipment, and procedures for using, inspecting, repairing, and replacing facility emergency and monitoring equipment. In addition, the owner/operator shall ensure facility personnel take part in an annual review of the initial training and training records training records on current personnel shall be kept until closure of the facility. Training records on former employees shall be kept for at least three years from the date the employee last worked at the facility. The records shall include the following: the job title for each position at the facility related to hazardous waste management, and the name of the employee filling each job; a written job description for each position, duties of facility personnel assigned to each position, and a written description of the type and amount of both introductory and continuing training that will be given to each person filling a position.

Violation Notes: Returned to compliance on 02/25/2016. Training records provided do not match the types of training to be provided to each employee as noted in the plan. Blanca Alcaraz was noted as having the backup responsibilities for the waste technician, but her training records did not reflect her having waste management training. She was noted as having received hazardous waste training in 2015.

Violation Division: Santa Clara County Environmental Health  
Violation Program: HWLQG  
Violation Source: CERS

Site ID: 397446  
Site Name: MERCK SHARP & DOHME CORP  
Violation Date: 01-28-2016  
Citation: HSC 6.5 Multiple - California Health and Safety Code, Chapter 6.5, Section(s) Multiple

Violation Description: RCRA Large Quantity Generator Program - Operations/Maintenance - General

Violation Notes: Returned to compliance on 02/25/2016. Wastes from laboratories are consolidated into 55 and 30 gallon containers in a "90 day" waste accumulation area. The consolidation containers are marked only with the date waste is first added to the container. This date does not account for the time the waste has already been onsite. Consolidation containers need to be marked so that they reflect two dates: the date the first container of waste is added (triggering the 90 day storage limit) as well as the oldest date of any container added (triggering the 1 year LSAA accumulation limit), since the conditions of satellite accumulation state that the waste must be removed within the applicable time limit or 1 year, which occurs first. Noted wastes in

Map ID  
Direction  
Distance  
Elevation

MAP FINDINGS

Site

Database(s)

EDR ID Number  
EPA ID Number

**MERCK SHARP & DOHME CORP (Continued)**

**S121774442**

lab with start dates as old as 3/25/15.  
Violation Division: Santa Clara County Environmental Health  
Violation Program: HWLQG  
Violation Source: CERS

Site ID: 397446  
Site Name: MERCK SHARP & DOHME CORP  
Violation Date: 04-03-2015  
Citation: 19 CCR 4 2729.5 - California Code of Regulations, Title 19, Chapter 4, Section(s) 2729.5  
Violation Description: Failure to submit inventory reports (Activities, Owner/Operator, Hazardous Materials Descriptions and Map pages, if required. Documentation must be resubmitted (for facilities which exceed EPCRA thresholds) or re-certified (for facilities which do not exceed EPCRA thresholds) by March 1.

Violation Notes: Returned to compliance on 06/03/2015.  
Violation Division: Palo Alto City Fire Department  
Violation Program: HMRRP  
Violation Source: CERS

Site ID: 397446  
Site Name: MERCK SHARP & DOHME CORP  
Violation Date: 04-03-2015  
Citation: HSC 6.95 25508(a)(1) - California Health and Safety Code, Chapter 6.95, Section(s) 25508(a)(1)  
Violation Description: Failure to establish and electronically submit an adequate emergency response plan and procedures for a release or threatened release of a hazardous material.

Violation Notes: Returned to compliance on 06/03/2015.  
Violation Division: Palo Alto City Fire Department  
Violation Program: HMRRP  
Violation Source: CERS

Site ID: 397446  
Site Name: MERCK SHARP & DOHME CORP  
Violation Date: 01-28-2016  
Citation: 22 CCR 15 66265.52 - California Code of Regulations, Title 22, Chapter 15, Section(s) 66265.52  
Violation Description: Failure to include all of the following in the Contingency Plan: 1) A description of actions the facility personnel shall take response to fires, explosions, or any unplanned sudden or non-sudden release of hazardous waste or hazardous waste constituents to air, soil, or surface water at the facility; 2) A description of arrangements agreed to by local police departments, fire departments, hospitals, contractors, and State and local emergency response teams to coordinate emergency services; 3) All names, addresses, and phone numbers (office and home) of all persons qualified to act as emergency coordinator and this list shall be kept up to date. Where more than one person is listed, one shall be named as primary emergency coordinator and others shall be listed in the order in which they will assume responsibility as alternates; 4) A list of all emergency equipment at the facility (such as fire extinguishing systems, spill control equipment, communications and alarm systems (internal and external), and decontamination equipment), where this equipment is required. This list shall be kept up to date. In addition, the plan shall include the location and a physical description of each item on the list, and a brief outline of its capabilities; 5) An evacuation

Map ID  
Direction  
Distance  
Elevation

MAP FINDINGS

Site

Database(s)

EDR ID Number  
EPA ID Number

**MERCK SHARP & DOHME CORP (Continued)**

**S121774442**

plan for facility personnel where there is a possibility that evacuation could be necessary. This plan is to describe signal(s) to be used to begin evacuation, evacuation routes, and alternate evacuation routes (in cases where the primary routes could be blocked by releases of hazardous waste or fires); 6) The current telephone number of the California Emergency Management Agency; and 7) If the owner or operator has already prepared a Spill Prevention, Control, and Countermeasures (SPCC) or some other emergency or contingency plan, the owner or operator need only amend that plan to incorporate hazardous waste management provisions that are sufficient to comply with the requirements of this chapter.

Violation Notes: Returned to compliance on 02/25/2016. Contingency plan, as presented on CERS, does not provide reference to the internal document which includes the emergency contact names and phone numbers.

Violation Division: Santa Clara County Environmental Health  
Violation Program: HWLQG  
Violation Source: CERS

Site ID: 397446  
Site Name: MERCK SHARP & DOHME CORP  
Violation Date: 01-28-2016  
Citation: HSC 6.5 Multiple - California Health and Safety Code, Chapter 6.5, Section(s) Multiple

Violation Description: RCRA Large Quantity Generator Program - Operations/Maintenance - General

Violation Notes: Returned to compliance on 02/25/2016. One bucket for holding Nickel-metal hydroxide batteries label did not include the phrase "waste batteries"

Violation Division: Santa Clara County Environmental Health  
Violation Program: HWLQG  
Violation Source: CERS

Site ID: 397446  
Site Name: MERCK SHARP & DOHME CORP  
Violation Date: 04-03-2015  
Citation: HSC 6.95 25508(a)(1) - California Health and Safety Code, Chapter 6.95, Section(s) 25508(a)(1)

Violation Description: Failure to complete and electronically submit a site map with all required content.

Violation Notes: Returned to compliance on 10/20/2015.

Violation Division: Palo Alto City Fire Department  
Violation Program: HMRRP  
Violation Source: CERS

Evaluation:  
Eval General Type: Compliance Evaluation Inspection  
Eval Date: 01-28-2016  
Violations Found: Yes  
Eval Type: Routine done by local agency  
Eval Notes: Inspection took place 1/25/16 with Loren Lim. Site is main R&D lab, operating under EPA ID CAD983654567. Collects waste from activities at 901 and 855 California Ave Merck operated facilities. Site utilizes JLL (Jones Lang LaSalle) as contractor for waste management services including collection, labeling and shipment of waste. Site generally utilizes Laboratory Satellite Accumulation with weekly sweeps of waste containers for removal of any full containers. -All containers marked with 'responsible' person's name. Only a few areas exercise the "as

Map ID  
Direction  
Distance  
Elevation

MAP FINDINGS

Site

Database(s)

EDR ID Number  
EPA ID Number

**MERCK SHARP & DOHME CORP (Continued)**

**S121774442**

near as practical" clause by consolidation wastes at areas not immediately adjacent to work areas. Autoclave tape determined to be lead free Have policy calling for segregation of Pipette tips- manage as medical waste sharps or chemically contaminated sharps. Containers generally have 2 labels, one which has 66262.34 required information, the second which identifies the container as satellite accumulation noting [Truncated]

Eval Division: Santa Clara County Environmental Health  
Eval Program: HWLQG  
Eval Source: CERS

Eval General Type: Compliance Evaluation Inspection  
Eval Date: 04-03-2015  
Violations Found: Yes  
Eval Type: Routine done by local agency  
Eval Notes: CERS inspection  
Eval Division: Palo Alto City Fire Department  
Eval Program: HMRRP  
Eval Source: CERS

Eval General Type: Compliance Evaluation Inspection  
Eval Date: 04-12-2016  
Violations Found: No  
Eval Type: Routine done by local agency  
Eval Notes: CERS inspection. EA  
Eval Division: Palo Alto City Fire Department  
Eval Program: HMRRP  
Eval Source: CERS

Eval General Type: Other/Unknown  
Eval Date: 11-30-2011  
Violations Found: No  
Eval Type: Other, not routine, done by local agency  
Eval Notes: Building construction rough inspection scanned at Palo Alto Fire Dept.  
Eval Division: Palo Alto City Fire Department  
Eval Program: HMRRP  
Eval Source: CERS

Eval General Type: Other/Unknown  
Eval Date: 12-05-2011  
Violations Found: No  
Eval Type: Other, not routine, done by local agency  
Eval Notes: Fueling system final scanned and on file at PAFD.  
Eval Division: Palo Alto City Fire Department  
Eval Program: HMRRP  
Eval Source: CERS

Coordinates:  
Site ID: 397446  
Facility Name: MERCK SHARP & DOHME CORP  
Env Int Type Code: HMBP  
Program ID: 10356358  
Coord Name: Not reported  
Ref Point Type Desc: Center of a facility or station.  
Latitude: 37.421490  
Longitude: -122.147330



Map ID  
Direction  
Distance  
Elevation

MAP FINDINGS

Site

Database(s)

EDR ID Number  
EPA ID Number

**MERCK SHARP & DOHME CORP (Continued)**

**S121774442**

Affiliation:

Affiliation Type Desc: CUPA District  
Entity Name: Santa Clara County Environmental Health  
Entity Title: Not reported  
Affiliation Address: 1555 Berger Drive, Suite 300  
Affiliation City: San Jose  
Affiliation State: CA  
Affiliation Country: Not reported  
Affiliation Zip: 95112-2716  
Affiliation Phone: (408) 918-3400

Affiliation Type Desc: Document Preparer  
Entity Name: Jesse Aliano  
Entity Title: Not reported  
Affiliation Address: Not reported  
Affiliation City: Not reported  
Affiliation State: Not reported  
Affiliation Country: Not reported  
Affiliation Zip: Not reported  
Affiliation Phone: Not reported

Affiliation Type Desc: Environmental Contact  
Entity Name: Jesse Aliano  
Entity Title: Not reported  
Affiliation Address: 901 S. California Ave  
Affiliation City: Palo Alto  
Affiliation State: CA  
Affiliation Country: Not reported  
Affiliation Zip: 94304  
Affiliation Phone: (650) 496-1280

Affiliation Type Desc: Facility Mailing Address  
Entity Name: Mailing Address  
Entity Title: Not reported  
Affiliation Address: 901 S. CALIFORNIA AV  
Affiliation City: PALO ALTO  
Affiliation State: CA  
Affiliation Country: Not reported  
Affiliation Zip: 94304  
Affiliation Phone: Not reported

Affiliation Type Desc: Identification Signer  
Entity Name: Gary Starling  
Entity Title: Associate Vice President  
Affiliation Address: Not reported  
Affiliation City: Not reported  
Affiliation State: Not reported  
Affiliation Country: Not reported  
Affiliation Zip: Not reported  
Affiliation Phone: Not reported

Affiliation Type Desc: Legal Owner  
Entity Name: MERCK SHARP & DOHME CORP  
Entity Title: Not reported  
Affiliation Address: 2000 Galloping Hill Road  
Affiliation City: Kenilworth  
Affiliation State: NJ

Map ID  
Direction  
Distance  
Elevation

MAP FINDINGS

Site

Database(s)

EDR ID Number  
EPA ID Number

**MERCK SHARP & DOHME CORP (Continued)**

**S121774442**

Affiliation Country: United States  
Affiliation Zip: 07033  
Affiliation Phone: (908) 423-1000

Affiliation Type Desc: Operator  
Entity Name: Gary Starling  
Entity Title: Not reported  
Affiliation Address: Not reported  
Affiliation City: Not reported  
Affiliation State: Not reported  
Affiliation Country: Not reported  
Affiliation Zip: Not reported  
Affiliation Phone: (650) 496-1155

Affiliation Type Desc: Parent Corporation  
Entity Name: Merck Sharp  
Entity Title: Not reported  
Affiliation Address: Not reported  
Affiliation City: Not reported  
Affiliation State: Not reported  
Affiliation Country: Not reported  
Affiliation Zip: Not reported  
Affiliation Phone: Not reported

Affiliation Type Desc: Property Owner  
Entity Name: Merck & Co. Inc.  
Entity Title: Not reported  
Affiliation Address: 2000 Galloping Hill Road  
Affiliation City: Kenilworth  
Affiliation State: NJ  
Affiliation Country: United States  
Affiliation Zip: 07033  
Affiliation Phone: (908) 423-1000

CERS HAZ WASTE:  
Site ID: 397446  
CERS ID: 10356358  
CERS Description: Hazardous Waste Generator

Violations:  
Site ID: 397446  
Site Name: MERCK SHARP & DOHME CORP  
Violation Date: 01-28-2016  
Citation: HSC 6.5 Multiple - California Health and Safety Code, Chapter 6.5, Section(s) Multiple  
Violation Description: RCRA Large Quantity Generator Program - Administration/Documentation - General  
Violation Notes: Returned to compliance on 02/25/2016. Contingency plan denotes use of emergency response team, but according to Mr. Aliano the team has been "disbanded". Plan, as posted on CERS, contains reference to Linda Barcomb as EHS Manager. Ms. Barcomb is no longer in the employ of Merck.  
Violation Division: Santa Clara County Environmental Health  
Violation Program: HWLQG  
Violation Source: CERS

Map ID  
Direction  
Distance  
Elevation

MAP FINDINGS

Site

Database(s)

EDR ID Number  
EPA ID Number

**MERCK SHARP & DOHME CORP (Continued)**

**S121774442**

Site ID: 397446  
Site Name: MERCK SHARP & DOHME CORP  
Violation Date: 01-28-2016  
Citation: 22 CCR 12 66262.23(a)(4) - California Code of Regulations, Title 22, Chapter 12, Section(s) 66262.23(a)(4)  
Violation Description: Failure to send hazardous waste manifest copies to DTSC.  
Violation Notes: Returned to compliance on 02/25/2016. Manifest 006825414FLE (7/27/15) -- noted both "TSDf to Generator" and "TSDf to generator state" copies in the facilities files. This manifest was not in the DTSC Hazardous Waste Tracking System, indicating that a copy was not received from either the TSDf or the generator.  
Violation Division: Santa Clara County Environmental Health  
Violation Program: HWLQG  
Violation Source: CERS

Site ID: 397446  
Site Name: MERCK SHARP & DOHME CORP  
Violation Date: 04-03-2015  
Citation: HSC 6.95 25504(c) - California Health and Safety Code, Chapter 6.95, Section(s) 25504(c)  
Violation Description: Failure to include an adequate training program in the business plan, which is reasonable and appropriate for the size of the business and the nature of the hazardous material handled.  
Violation Notes: Returned to compliance on 06/03/2015.  
Violation Division: Palo Alto City Fire Department  
Violation Program: HMRRP  
Violation Source: CERS

Site ID: 397446  
Site Name: MERCK SHARP & DOHME CORP  
Violation Date: 01-28-2016  
Citation: 22 CCR 12 66262.34(f) - California Code of Regulations, Title 22, Chapter 12, Section(s) 66262.34(f)  
Violation Description: Failure to properly label hazardous waste accumulation containers with the following requirements: "Hazardous Waste", name and address of the generator, physical and chemical characteristics of the Hazardous Waste, and starting accumulation date.  
Violation Notes: Returned to compliance on 02/25/2016. Container of mixed toxic solids in room 149 marked with start date of 2/19/16 for inspection that took place 1/25/16. Please correct date. Room 166: 3 gallon container bleach waste had faded, illegible label. Room 278 and FH-11: chem contaminated sharps container on work area marked with start date of 1/17/13 and 9/30/13. Container believed to have been previously used and placed back into use without original start date being replaced/obscured. Room 221-223 suite: 300 ml waste bottle from tool with inputs including ACN, TFA was unlabeled. Room 154: noted empty container for 3H contaminated wastes with 2014 start date which was indicated as no longer being used for waste collection. REMOVE LABEL Room 262B: bag holding scintillation fluid vials missing start date.  
Violation Division: Santa Clara County Environmental Health  
Violation Program: HWLQG  
Violation Source: CERS

Site ID: 397446  
Site Name: MERCK SHARP & DOHME CORP  
Violation Date: 01-28-2016  
Citation: 22 CCR 15 66265.16 - California Code of Regulations, Title 22, Chapter

Map ID  
Direction  
Distance  
Elevation

MAP FINDINGS

Site

Database(s)

EDR ID Number  
EPA ID Number

**MERCK SHARP & DOHME CORP (Continued)**

**S121774442**

Violation Description: 15, Section(s) 66265.16  
Failure to provide employees within the first six months after the date of their employment, or assignment to the facility, or to work unsupervised, or to a new position at a facility with hazardous waste training to ensure employees are competent in the following areas: hazardous waste management procedures (including contingency plan implementation) relevant to the positions in which they are employed, emergency response and emergency equipment, and procedures for using, inspecting, repairing, and replacing facility emergency and monitoring equipment. In addition, the owner/operator shall ensure facility personnel take part in an annual review of the initial training and training records training records on current personnel shall be kept until closure of the facility. Training records on former employees shall be kept for at least three years from the date the employee last worked at the facility. The records shall include the following: the job title for each position at the facility related to hazardous waste management, and the name of the employee filling each job; a written job description for each position, duties of facility personnel assigned to each position, and a written description of the type and amount of both introductory and continuing training that will be given to each person filling a position.

Violation Notes: Returned to compliance on 02/25/2016. Training records provided do not match the types of training to be provided to each employee as noted in the plan. Blanca Alcaraz was noted as having the backup responsibilities for the waste technician, but her training records did not reflect her having waste management training. She was noted as having received hazardous waste training in 2015.

Violation Division: Santa Clara County Environmental Health  
Violation Program: HWLQG  
Violation Source: CERS

Site ID: 397446  
Site Name: MERCK SHARP & DOHME CORP  
Violation Date: 01-28-2016  
Citation: HSC 6.5 Multiple - California Health and Safety Code, Chapter 6.5, Section(s) Multiple

Violation Description: RCRA Large Quantity Generator Program - Operations/Maintenance - General

Violation Notes: Returned to compliance on 02/25/2016. Wastes from laboratories are consolidated into 55 and 30 gallon containers in a "90 day" waste accumulation area. The consolidation containers are marked only with the date waste is first added to the container. This date does not account for the time the waste has already been onsite. Consolidation containers need to be marked so that they reflect two dates: the date the first container of waste is added (triggering the 90 day storage limit) as well as the oldest date of any container added (triggering the 1 year LSAA accumulation limit), since the conditions of satellite accumulation state that the waste must be removed within the applicable time limit or 1 year, which occurs first. Noted wastes in lab with start dates as old as 3/25/15.

Violation Division: Santa Clara County Environmental Health  
Violation Program: HWLQG  
Violation Source: CERS

Site ID: 397446  
Site Name: MERCK SHARP & DOHME CORP  
Violation Date: 04-03-2015

Map ID  
Direction  
Distance  
Elevation

MAP FINDINGS

Site

Database(s)

EDR ID Number  
EPA ID Number

**MERCK SHARP & DOHME CORP (Continued)**

**S121774442**

Citation: 19 CCR 4 2729.5 - California Code of Regulations, Title 19, Chapter 4, Section(s) 2729.5  
Violation Description: Failure to submit inventory reports (Activities, Owner/Operator, Hazardous Materials Descriptions and Map pages, if required. Documentation must be resubmitted (for facilities which exceed EPCRA thresholds) or re-certified (for facilities which do not exceed EPCRA thresholds) by March 1.  
Violation Notes: Returned to compliance on 06/03/2015.  
Violation Division: Palo Alto City Fire Department  
Violation Program: HMRRP  
Violation Source: CERS

Site ID: 397446  
Site Name: MERCK SHARP & DOHME CORP  
Violation Date: 04-03-2015  
Citation: HSC 6.95 25508(a)(1) - California Health and Safety Code, Chapter 6.95, Section(s) 25508(a)(1)  
Violation Description: Failure to establish and electronically submit an adequate emergency response plan and procedures for a release or threatened release of a hazardous material.  
Violation Notes: Returned to compliance on 06/03/2015.  
Violation Division: Palo Alto City Fire Department  
Violation Program: HMRRP  
Violation Source: CERS

Site ID: 397446  
Site Name: MERCK SHARP & DOHME CORP  
Violation Date: 01-28-2016  
Citation: 22 CCR 15 66265.52 - California Code of Regulations, Title 22, Chapter 15, Section(s) 66265.52  
Violation Description: Failure to include all of the following in the Contingency Plan: 1) A description of actions the facility personnel shall take response to fires, explosions, or any unplanned sudden or non-sudden release of hazardous waste or hazardous waste constituents to air, soil, or surface water at the facility; 2) A description of arrangements agreed to by local police departments, fire departments, hospitals, contractors, and State and local emergency response teams to coordinate emergency services; 3) All names, addresses, and phone numbers (office and home) of all persons qualified to act as emergency coordinator and this list shall be kept up to date. Where more than one person is listed, one shall be named as primary emergency coordinator and others shall be listed in the order in which they will assume responsibility as alternates; 4) A list of all emergency equipment at the facility (such as fire extinguishing systems, spill control equipment, communications and alarm systems (internal and external), and decontamination equipment), where this equipment is required. This list shall be kept up to date. In addition, the plan shall include the location and a physical description of each item on the list, and a brief outline of its capabilities; 5) An evacuation plan for facility personnel where there is a possibility that evacuation could be necessary. This plan is to describe signal(s) to be used to begin evacuation, evacuation routes, and alternate evacuation routes (in cases where the primary routes could be blocked by releases of hazardous waste or fires); 6) The current telephone number of the California Emergency Management Agency; and 7) If the owner or operator has already prepared a Spill Prevention, Control, and Countermeasures (SPCC) or some other emergency or contingency

Map ID  
Direction  
Distance  
Elevation

MAP FINDINGS

Site

Database(s)

EDR ID Number  
EPA ID Number

**MERCK SHARP & DOHME CORP (Continued)**

**S121774442**

plan, the owner or operator need only amend that plan to incorporate hazardous waste management provisions that are sufficient to comply with the requirements of this chapter.

Violation Notes: Returned to compliance on 02/25/2016. Contingency plan, as presented on CERS, does not provide reference to the internal document which includes the emergency contact names and phone numbers.

Violation Division: Santa Clara County Environmental Health  
Violation Program: HWLQG  
Violation Source: CERS

Site ID: 397446  
Site Name: MERCK SHARP & DOHME CORP  
Violation Date: 01-28-2016  
Citation: HSC 6.5 Multiple - California Health and Safety Code, Chapter 6.5, Section(s) Multiple  
Violation Description: RCRA Large Quantity Generator Program - Operations/Maintenance - General

Violation Notes: Returned to compliance on 02/25/2016. One bucket for holding Nickel-metal hydroxide batteries label did not include the phrase "waste batteries"

Violation Division: Santa Clara County Environmental Health  
Violation Program: HWLQG  
Violation Source: CERS

Site ID: 397446  
Site Name: MERCK SHARP & DOHME CORP  
Violation Date: 04-03-2015  
Citation: HSC 6.95 25508(a)(1) - California Health and Safety Code, Chapter 6.95, Section(s) 25508(a)(1)  
Violation Description: Failure to complete and electronically submit a site map with all required content.

Violation Notes: Returned to compliance on 10/20/2015.  
Violation Division: Palo Alto City Fire Department  
Violation Program: HMRRP  
Violation Source: CERS

Evaluation:  
Eval General Type: Compliance Evaluation Inspection  
Eval Date: 01-28-2016  
Violations Found: Yes  
Eval Type: Routine done by local agency  
Eval Notes: Inspection took place 1/25/16 with Loren Lim. Site is main R&D lab, operating under EPA ID CAD983654567. Collects waste from activities at 901 and 855 California Ave Merck operated facilities. Site utilizes JLL (Jones Lang LaSalle) as contractor for waste management services including collection, labeling and shipment of waste. Site generally utilizes Laboratory Satellite Accumulation with weekly sweeps of waste containers for removal of any full containers. -All containers marked with 'responsible' person's name. Only a few areas exercise the "as near as practical" clause by consolidation wastes at areas not immediately adjacent to work areas. Autoclave tape determined to be lead free Have policy calling for segregation of Pipette tips- manage as medical waste sharps or chemically contaminated sharps. Containers generally have 2 labels, one which has 66262.34 required information, the second which identifies the container as satellite accumulation noting [Truncated]

Eval Division: Santa Clara County Environmental Health

Map ID  
Direction  
Distance  
Elevation

MAP FINDINGS

Site

Database(s)

EDR ID Number  
EPA ID Number

**MERCK SHARP & DOHME CORP (Continued)**

**S121774442**

Eval Program: HWLQG  
Eval Source: CERS

Eval General Type: Compliance Evaluation Inspection  
Eval Date: 04-03-2015  
Violations Found: Yes  
Eval Type: Routine done by local agency  
Eval Notes: CERS inspection  
Eval Division: Palo Alto City Fire Department  
Eval Program: HMRRP  
Eval Source: CERS

Eval General Type: Compliance Evaluation Inspection  
Eval Date: 04-12-2016  
Violations Found: No  
Eval Type: Routine done by local agency  
Eval Notes: CERS inspection. EA  
Eval Division: Palo Alto City Fire Department  
Eval Program: HMRRP  
Eval Source: CERS

Eval General Type: Other/Unknown  
Eval Date: 11-30-2011  
Violations Found: No  
Eval Type: Other, not routine, done by local agency  
Eval Notes: Building construction rough inspection scanned at Palo Alto Fire Dept.  
Eval Division: Palo Alto City Fire Department  
Eval Program: HMRRP  
Eval Source: CERS

Eval General Type: Other/Unknown  
Eval Date: 12-05-2011  
Violations Found: No  
Eval Type: Other, not routine, done by local agency  
Eval Notes: Fueling system final scanned and on file at PAFD.  
Eval Division: Palo Alto City Fire Department  
Eval Program: HMRRP  
Eval Source: CERS

**Coordinates:**

Site ID: 397446  
Facility Name: MERCK SHARP & DOHME CORP  
Env Int Type Code: HMBP  
Program ID: 10356358  
Coord Name: Not reported  
Ref Point Type Desc: Center of a facility or station.  
Latitude: 37.421490  
Longitude: -122.147330

**Affiliation:**

Affiliation Type Desc: CUPA District  
Entity Name: Santa Clara County Environmental Health  
Entity Title: Not reported  
Affiliation Address: 1555 Berger Drive, Suite 300  
Affiliation City: San Jose  
Affiliation State: CA

Map ID  
Direction  
Distance  
Elevation

MAP FINDINGS

Site

Database(s)

EDR ID Number  
EPA ID Number

**MERCK SHARP & DOHME CORP (Continued)**

**S121774442**

Affiliation Country: Not reported  
Affiliation Zip: 95112-2716  
Affiliation Phone: (408) 918-3400

Affiliation Type Desc: Document Preparer  
Entity Name: Jesse Aliano  
Entity Title: Not reported  
Affiliation Address: Not reported  
Affiliation City: Not reported  
Affiliation State: Not reported  
Affiliation Country: Not reported  
Affiliation Zip: Not reported  
Affiliation Phone: Not reported

Affiliation Type Desc: Environmental Contact  
Entity Name: Jesse Aliano  
Entity Title: Not reported  
Affiliation Address: 901 S. California Ave  
Affiliation City: Palo Alto  
Affiliation State: CA  
Affiliation Country: Not reported  
Affiliation Zip: 94304  
Affiliation Phone: (650) 496-1280

Affiliation Type Desc: Facility Mailing Address  
Entity Name: Mailing Address  
Entity Title: Not reported  
Affiliation Address: 901 S. CALIFORNIA AV  
Affiliation City: PALO ALTO  
Affiliation State: CA  
Affiliation Country: Not reported  
Affiliation Zip: 94304  
Affiliation Phone: Not reported

Affiliation Type Desc: Identification Signer  
Entity Name: Gary Starling  
Entity Title: Associate Vice President  
Affiliation Address: Not reported  
Affiliation City: Not reported  
Affiliation State: Not reported  
Affiliation Country: Not reported  
Affiliation Zip: Not reported  
Affiliation Phone: Not reported

Affiliation Type Desc: Legal Owner  
Entity Name: MERCK SHARP & DOHME CORP  
Entity Title: Not reported  
Affiliation Address: 2000 Galloping Hill Road  
Affiliation City: Kenilworth  
Affiliation State: NJ  
Affiliation Country: United States  
Affiliation Zip: 07033  
Affiliation Phone: (908) 423-1000

Affiliation Type Desc: Operator  
Entity Name: Gary Starling  
Entity Title: Not reported



Map ID  
Direction  
Distance  
Elevation

MAP FINDINGS

Site

Database(s)

EDR ID Number  
EPA ID Number

**MERCK SHARP & DOHME CORP (Continued)**

**S121774442**

Affiliation Address: Not reported  
Affiliation City: Not reported  
Affiliation State: Not reported  
Affiliation Country: Not reported  
Affiliation Zip: Not reported  
Affiliation Phone: (650) 496-1155

Affiliation Type Desc: Parent Corporation  
Entity Name: Merck Sharp  
Entity Title: Not reported  
Affiliation Address: Not reported  
Affiliation City: Not reported  
Affiliation State: Not reported  
Affiliation Country: Not reported  
Affiliation Zip: Not reported  
Affiliation Phone: Not reported

Affiliation Type Desc: Property Owner  
Entity Name: Merck & Co. Inc.  
Entity Title: Not reported  
Affiliation Address: 2000 Galloping Hill Road  
Affiliation City: Kenilworth  
Affiliation State: NJ  
Affiliation Country: United States  
Affiliation Zip: 07033  
Affiliation Phone: (908) 423-1000

Site ID: 397446  
CERS ID: 10356358  
CERS Description: RCRA LQ HW Generator

Violations:

Site ID: 397446  
Site Name: MERCK SHARP & DOHME CORP  
Violation Date: 01-28-2016  
Citation: HSC 6.5 Multiple - California Health and Safety Code, Chapter 6.5, Section(s) Multiple  
Violation Description: RCRA Large Quantity Generator Program - Administration/Documentation - General  
Violation Notes: Returned to compliance on 02/25/2016. Contingency plan denotes use of emergency response team, but according to Mr. Aliano the team has been "disbanded". Plan, as posted on CERS, contains reference to Linda Barcomb as EHS Manager. Ms. Barcomb is no longer in the employ of Merck.  
Violation Division: Santa Clara County Environmental Health  
Violation Program: HWLQG  
Violation Source: CERS

Site ID: 397446  
Site Name: MERCK SHARP & DOHME CORP  
Violation Date: 01-28-2016  
Citation: 22 CCR 12 66262.23(a)(4) - California Code of Regulations, Title 22, Chapter 12, Section(s) 66262.23(a)(4)  
Violation Description: Failure to send hazardous waste manifest copies to DTSC.  
Violation Notes: Returned to compliance on 02/25/2016. Manifest 006825414FLE (7/27/15) -- noted both "TSDF to Generator" and "TSDF to generator state" copies in the facilities files. This manifest was not in the DTSC Hazardous

Map ID  
Direction  
Distance  
Elevation

MAP FINDINGS

Site

Database(s)

EDR ID Number  
EPA ID Number

**MERCK SHARP & DOHME CORP (Continued)**

**S121774442**

Waste Tracking System, indicating that a copy was not received from either the TSDF or the generator.

Violation Division: Santa Clara County Environmental Health  
Violation Program: HWLQG  
Violation Source: CERS

Site ID: 397446  
Site Name: MERCK SHARP & DOHME CORP  
Violation Date: 04-03-2015  
Citation: HSC 6.95 25504(c) - California Health and Safety Code, Chapter 6.95, Section(s) 25504(c)

Violation Description: Failure to include an adequate training program in the business plan, which is reasonable and appropriate for the size of the business and the nature of the hazardous material handled.

Violation Notes: Returned to compliance on 06/03/2015.

Violation Division: Palo Alto City Fire Department  
Violation Program: HMRRP  
Violation Source: CERS

Site ID: 397446  
Site Name: MERCK SHARP & DOHME CORP  
Violation Date: 01-28-2016  
Citation: 22 CCR 12 66262.34(f) - California Code of Regulations, Title 22, Chapter 12, Section(s) 66262.34(f)

Violation Description: Failure to properly label hazardous waste accumulation containers with the following requirements: "Hazardous Waste", name and address of the generator, physical and chemical characteristics of the Hazardous Waste, and starting accumulation date.

Violation Notes: Returned to compliance on 02/25/2016. Container of mixed toxic solids in room 149 marked with start date of 2/19/16 for inspection that took place 1/25/16. Please correct date. Room 166: 3 gallon container bleach waste had faded, illegible label. Room 278 and FH-11: chem contaminated sharps container on work area marked with start date of 1/17/13 and 9/30/13. Container believed to have been previously used and placed back into use without original start date being replaced/obscured. Room 221-223 suite: 300 ml waste bottle from tool with inputs including ACN, TFA was unlabeled. Room 154: noted empty container for 3H contaminated wastes with 2014 start date which was indicated as no longer being used for waste collection. REMOVE LABEL Room 262B: bag holding scintillation fluid vials missing start date.

Violation Division: Santa Clara County Environmental Health  
Violation Program: HWLQG  
Violation Source: CERS

Site ID: 397446  
Site Name: MERCK SHARP & DOHME CORP  
Violation Date: 01-28-2016  
Citation: 22 CCR 15 66265.16 - California Code of Regulations, Title 22, Chapter 15, Section(s) 66265.16

Violation Description: Failure to provide employees within the first six months after the date of their employment, or assignment to the facility, or to work unsupervised, or to a new position at a facility with hazardous waste training to ensure employees are competent in the following areas: hazardous waste management procedures (including contingency plan implementation) relevant to the positions in which they are employed, emergency response and emergency equipment, and procedures for using, inspecting, repairing, and replacing facility emergency and monitoring

Map ID  
Direction  
Distance  
Elevation

MAP FINDINGS

Site

Database(s)

EDR ID Number  
EPA ID Number

**MERCK SHARP & DOHME CORP (Continued)**

**S121774442**

equipment. In addition, the owner/operator shall ensure facility personnel take part in an annual review of the initial training and training records training records on current personnel shall be kept until closure of the facility. Training records on former employees shall be kept for at least three years from the date the employee last worked at the facility. The records shall include the following: the job title for each position at the facility related to hazardous waste management, and the name of the employee filling each job; a written job description for each position, duties of facility personnel assigned to each position, and a written description of the type and amount of both introductory and continuing training that will be given to each person filling a position.

Violation Notes: Returned to compliance on 02/25/2016. Training records provided do not match the types of training to be provided to each employee as noted in the plan. Blanca Alcaraz was noted as having the backup responsibilities for the waste technician, but her training records did not reflect her having waste management training. She was noted as having received hazardous waste training in 2015.

Violation Division: Santa Clara County Environmental Health  
Violation Program: HWLQG  
Violation Source: CERS

Site ID: 397446  
Site Name: MERCK SHARP & DOHME CORP  
Violation Date: 01-28-2016  
Citation: HSC 6.5 Multiple - California Health and Safety Code, Chapter 6.5, Section(s) Multiple

Violation Description: RCRA Large Quantity Generator Program - Operations/Maintenance - General

Violation Notes: Returned to compliance on 02/25/2016. Wastes from laboratories are consolidated into 55 and 30 gallon containers in a "90 day" waste accumulation area. The consolidation containers are marked only with the date waste is first added to the container. This date does not account for the time the waste has already been onsite. Consolidation containers need to be marked so that they reflect two dates: the date the first container of waste is added (triggering the 90 day storage limit) as well as the oldest date of any container added (triggering the 1 year LSAA accumulation limit), since the conditions of satellite accumulation state that the waste must be removed within the applicable time limit or 1 year, which occurs first. Noted wastes in lab with start dates as old as 3/25/15.

Violation Division: Santa Clara County Environmental Health  
Violation Program: HWLQG  
Violation Source: CERS

Site ID: 397446  
Site Name: MERCK SHARP & DOHME CORP  
Violation Date: 04-03-2015  
Citation: 19 CCR 4 2729.5 - California Code of Regulations, Title 19, Chapter 4, Section(s) 2729.5

Violation Description: Failure to submit inventory reports (Activities, Owner/Operator, Hazardous Materials Descriptions and Map pages, if required. Documentation must be resubmitted (for facilities which exceed EPCRA thresholds) or re-certified (for facilities which do not exceed EPCRA thresholds) by March 1.

Violation Notes: Returned to compliance on 06/03/2015.  
Violation Division: Palo Alto City Fire Department

Map ID  
Direction  
Distance  
Elevation

MAP FINDINGS

Site

Database(s)

EDR ID Number  
EPA ID Number

**MERCK SHARP & DOHME CORP (Continued)**

**S121774442**

Violation Program: HMRRP  
Violation Source: CERS

Site ID: 397446  
Site Name: MERCK SHARP & DOHME CORP  
Violation Date: 04-03-2015  
Citation: HSC 6.95 25508(a)(1) - California Health and Safety Code, Chapter 6.95, Section(s) 25508(a)(1)

Violation Description: Failure to establish and electronically submit an adequate emergency response plan and procedures for a release or threatened release of a hazardous material.

Violation Notes: Returned to compliance on 06/03/2015.  
Violation Division: Palo Alto City Fire Department  
Violation Program: HMRRP  
Violation Source: CERS

Site ID: 397446  
Site Name: MERCK SHARP & DOHME CORP  
Violation Date: 01-28-2016  
Citation: 22 CCR 15 66265.52 - California Code of Regulations, Title 22, Chapter 15, Section(s) 66265.52

Violation Description: Failure to include all of the following in the Contingency Plan: 1) A description of actions the facility personnel shall take response to fires, explosions, or any unplanned sudden or non-sudden release of hazardous waste or hazardous waste constituents to air, soil, or surface water at the facility; 2) A description of arrangements agreed to by local police departments, fire departments, hospitals, contractors, and State and local emergency response teams to coordinate emergency services; 3) All names, addresses, and phone numbers (office and home) of all persons qualified to act as emergency coordinator and this list shall be kept up to date. Where more than one person is listed, one shall be named as primary emergency coordinator and others shall be listed in the order in which they will assume responsibility as alternates; 4) A list of all emergency equipment at the facility (such as fire extinguishing systems, spill control equipment, communications and alarm systems (internal and external), and decontamination equipment), where this equipment is required. This list shall be kept up to date. In addition, the plan shall include the location and a physical description of each item on the list, and a brief outline of its capabilities; 5) An evacuation plan for facility personnel where there is a possibility that evacuation could be necessary. This plan is to describe signal(s) to be used to begin evacuation, evacuation routes, and alternate evacuation routes (in cases where the primary routes could be blocked by releases of hazardous waste or fires); 6) The current telephone number of the California Emergency Management Agency; and 7) If the owner or operator has already prepared a Spill Prevention, Control, and Countermeasures (SPCC) or some other emergency or contingency plan, the owner or operator need only amend that plan to incorporate hazardous waste management provisions that are sufficient to comply with the requirements of this chapter.

Violation Notes: Returned to compliance on 02/25/2016. Contingency plan, as presented on CERS, does not provide reference to the internal document which includes the emergency contact names and phone numbers.

Violation Division: Santa Clara County Environmental Health  
Violation Program: HWLQG  
Violation Source: CERS

Map ID  
Direction  
Distance  
Elevation

MAP FINDINGS

Site

Database(s)

EDR ID Number  
EPA ID Number

**MERCK SHARP & DOHME CORP (Continued)**

**S121774442**

Site ID: 397446  
Site Name: MERCK SHARP & DOHME CORP  
Violation Date: 01-28-2016  
Citation: HSC 6.5 Multiple - California Health and Safety Code, Chapter 6.5, Section(s) Multiple  
Violation Description: RCRA Large Quantity Generator Program - Operations/Maintenance - General  
Violation Notes: Returned to compliance on 02/25/2016. One bucket for holding Nickel-metal hydroxide batteries label did not include the phrase "waste batteries"  
Violation Division: Santa Clara County Environmental Health  
Violation Program: HWLQG  
Violation Source: CERS

Site ID: 397446  
Site Name: MERCK SHARP & DOHME CORP  
Violation Date: 04-03-2015  
Citation: HSC 6.95 25508(a)(1) - California Health and Safety Code, Chapter 6.95, Section(s) 25508(a)(1)  
Violation Description: Failure to complete and electronically submit a site map with all required content.  
Violation Notes: Returned to compliance on 10/20/2015.  
Violation Division: Palo Alto City Fire Department  
Violation Program: HMRRP  
Violation Source: CERS

Evaluation:  
Eval General Type: Compliance Evaluation Inspection  
Eval Date: 01-28-2016  
Violations Found: Yes  
Eval Type: Routine done by local agency  
Eval Notes: Inspection took place 1/25/16 with Loren Lim. Site is main R&D lab, operating under EPA ID CAD983654567. Collects waste from activities at 901 and 855 California Ave Merck operated facilities. Site utilizes JLL (Jones Lang LaSalle) as contractor for waste management services including collection, labeling and shipment of waste. Site generally utilizes Laboratory Satellite Accumulation with weekly sweeps of waste containers for removal of any full containers. -All containers marked with 'responsible' person's name. Only a few areas exercise the "as near as practical" clause by consolidation wastes at areas not immediately adjacent to work areas. Autoclave tape determined to be lead free Have policy calling for segregation of Pipette tips- manage as medical waste sharps or chemically contaminated sharps. Containers generally have 2 labels, one which has 66262.34 required information, the second which identifies the container as satellite accumulation noting [Truncated]  
Eval Division: Santa Clara County Environmental Health  
Eval Program: HWLQG  
Eval Source: CERS

Eval General Type: Compliance Evaluation Inspection  
Eval Date: 04-03-2015  
Violations Found: Yes  
Eval Type: Routine done by local agency  
Eval Notes: CERS inspection  
Eval Division: Palo Alto City Fire Department  
Eval Program: HMRRP

Map ID  
Direction  
Distance  
Elevation

MAP FINDINGS

Site

Database(s)

EDR ID Number  
EPA ID Number

**MERCK SHARP & DOHME CORP (Continued)**

**S121774442**

Eval Source: CERS

Eval General Type: Compliance Evaluation Inspection  
Eval Date: 04-12-2016  
Violations Found: No  
Eval Type: Routine done by local agency  
Eval Notes: CERS inspection. EA  
Eval Division: Palo Alto City Fire Department  
Eval Program: HMRRP  
Eval Source: CERS

Eval General Type: Other/Unknown  
Eval Date: 11-30-2011  
Violations Found: No  
Eval Type: Other, not routine, done by local agency  
Eval Notes: Building construction rough inspection scanned at Palo Alto Fire Dept.  
Eval Division: Palo Alto City Fire Department  
Eval Program: HMRRP  
Eval Source: CERS

Eval General Type: Other/Unknown  
Eval Date: 12-05-2011  
Violations Found: No  
Eval Type: Other, not routine, done by local agency  
Eval Notes: Fueling system final scanned and on file at PAFD.  
Eval Division: Palo Alto City Fire Department  
Eval Program: HMRRP  
Eval Source: CERS

Coordinates:  
Site ID: 397446  
Facility Name: MERCK SHARP & DOHME CORP  
Env Int Type Code: HMBP  
Program ID: 10356358  
Coord Name: Not reported  
Ref Point Type Desc: Center of a facility or station.  
Latitude: 37.421490  
Longitude: -122.147330

Affiliation:  
Affiliation Type Desc: CUPA District  
Entity Name: Santa Clara County Environmental Health  
Entity Title: Not reported  
Affiliation Address: 1555 Berger Drive, Suite 300  
Affiliation City: San Jose  
Affiliation State: CA  
Affiliation Country: Not reported  
Affiliation Zip: 95112-2716  
Affiliation Phone: (408) 918-3400

Affiliation Type Desc: Document Preparer  
Entity Name: Jesse Aliano  
Entity Title: Not reported  
Affiliation Address: Not reported  
Affiliation City: Not reported  
Affiliation State: Not reported

Map ID  
Direction  
Distance  
Elevation

MAP FINDINGS

Site

Database(s)

EDR ID Number  
EPA ID Number

**MERCK SHARP & DOHME CORP (Continued)**

**S121774442**

Affiliation Country:	Not reported
Affiliation Zip:	Not reported
Affiliation Phone:	Not reported
Affiliation Type Desc:	Environmental Contact
Entity Name:	Jesse Aliano
Entity Title:	Not reported
Affiliation Address:	901 S. California Ave
Affiliation City:	Palo Alto
Affiliation State:	CA
Affiliation Country:	Not reported
Affiliation Zip:	94304
Affiliation Phone:	(650) 496-1280
Affiliation Type Desc:	Facility Mailing Address
Entity Name:	Mailing Address
Entity Title:	Not reported
Affiliation Address:	901 S. CALIFORNIA AV
Affiliation City:	PALO ALTO
Affiliation State:	CA
Affiliation Country:	Not reported
Affiliation Zip:	94304
Affiliation Phone:	Not reported
Affiliation Type Desc:	Identification Signer
Entity Name:	Gary Starling
Entity Title:	Associate Vice President
Affiliation Address:	Not reported
Affiliation City:	Not reported
Affiliation State:	Not reported
Affiliation Country:	Not reported
Affiliation Zip:	Not reported
Affiliation Phone:	Not reported
Affiliation Type Desc:	Legal Owner
Entity Name:	MERCK SHARP & DOHME CORP
Entity Title:	Not reported
Affiliation Address:	2000 Galloping Hill Road
Affiliation City:	Kenilworth
Affiliation State:	NJ
Affiliation Country:	United States
Affiliation Zip:	07033
Affiliation Phone:	(908) 423-1000
Affiliation Type Desc:	Operator
Entity Name:	Gary Starling
Entity Title:	Not reported
Affiliation Address:	Not reported
Affiliation City:	Not reported
Affiliation State:	Not reported
Affiliation Country:	Not reported
Affiliation Zip:	Not reported
Affiliation Phone:	(650) 496-1155
Affiliation Type Desc:	Parent Corporation
Entity Name:	Merck Sharp
Entity Title:	Not reported

Map ID  
Direction  
Distance  
Elevation

MAP FINDINGS

Site

Database(s)

EDR ID Number  
EPA ID Number

**MERCK SHARP & DOHME CORP (Continued)**

**S121774442**

Affiliation Address: Not reported  
Affiliation City: Not reported  
Affiliation State: Not reported  
Affiliation Country: Not reported  
Affiliation Zip: Not reported  
Affiliation Phone: Not reported

Affiliation Type Desc: Property Owner  
Entity Name: Merck & Co. Inc.  
Entity Title: Not reported  
Affiliation Address: 2000 Galloping Hill Road  
Affiliation City: Kenilworth  
Affiliation State: NJ  
Affiliation Country: United States  
Affiliation Zip: 07033  
Affiliation Phone: (908) 423-1000

**CERS TANKS:**

Site ID: 397446  
CERS ID: 10356358  
CERS Description: Aboveground Petroleum Storage

**Violations:**

Site ID: 397446  
Site Name: MERCK SHARP & DOHME CORP  
Violation Date: 01-28-2016  
Citation: HSC 6.5 Multiple - California Health and Safety Code, Chapter 6.5, Section(s) Multiple  
Violation Description: RCRA Large Quantity Generator Program - Administration/Documentation - General  
Violation Notes: Returned to compliance on 02/25/2016. Contingency plan denotes use of emergency response team, but according to Mr. Aliano the team has been "disbanded". Plan, as posted on CERS, contains reference to Linda Barcomb as EHS Manager. Ms. Barcomb is no longer in the employ of Merck.  
Violation Division: Santa Clara County Environmental Health  
Violation Program: HWLQG  
Violation Source: CERS

Site ID: 397446  
Site Name: MERCK SHARP & DOHME CORP  
Violation Date: 01-28-2016  
Citation: 22 CCR 12 66262.23(a)(4) - California Code of Regulations, Title 22, Chapter 12, Section(s) 66262.23(a)(4)  
Violation Description: Failure to send hazardous waste manifest copies to DTSC.  
Violation Notes: Returned to compliance on 02/25/2016. Manifest 006825414FLE (7/27/15) -- noted both "TSDF to Generator" and "TSDF to generator state" copies in the facilities files. This manifest was not in the DTSC Hazardous Waste Tracking System, indicating that a copy was not received from either the TSDF or the generator.  
Violation Division: Santa Clara County Environmental Health  
Violation Program: HWLQG  
Violation Source: CERS

Site ID: 397446  
Site Name: MERCK SHARP & DOHME CORP



Map ID  
Direction  
Distance  
Elevation

MAP FINDINGS

Site

Database(s)

EDR ID Number  
EPA ID Number

**MERCK SHARP & DOHME CORP (Continued)**

**S121774442**

Violation Date: 04-03-2015  
Citation: HSC 6.95 25504(c) - California Health and Safety Code, Chapter 6.95, Section(s) 25504(c)  
Violation Description: Failure to include an adequate training program in the business plan, which is reasonable and appropriate for the size of the business and the nature of the hazardous material handled.  
Violation Notes: Returned to compliance on 06/03/2015.  
Violation Division: Palo Alto City Fire Department  
Violation Program: HMRRP  
Violation Source: CERS

Site ID: 397446  
Site Name: MERCK SHARP & DOHME CORP  
Violation Date: 01-28-2016  
Citation: 22 CCR 12 66262.34(f) - California Code of Regulations, Title 22, Chapter 12, Section(s) 66262.34(f)  
Violation Description: Failure to properly label hazardous waste accumulation containers with the following requirements: "Hazardous Waste", name and address of the generator, physical and chemical characteristics of the Hazardous Waste, and starting accumulation date.  
Violation Notes: Returned to compliance on 02/25/2016. Container of mixed toxic solids in room 149 marked with start date of 2/19/16 for inspection that took place 1/25/16. Please correct date. Room 166: 3 gallon container bleach waste had faded, illegible label. Room 278 and FH-11: chem contaminated sharps container on work area marked with start date of 1/17/13 and 9/30/13. Container believed to have been previously used and placed back into use without original start date being replaced/obscured. Room 221-223 suite: 300 ml waste bottle from tool with inputs including ACN, TFA was unlabeled. Room 154: noted empty container for 3H contaminated wastes with 2014 start date which was indicated as no longer being used for waste collection. REMOVE LABEL Room 262B: bag holding scintillation fluid vials missing start date.  
Violation Division: Santa Clara County Environmental Health  
Violation Program: HWLQG  
Violation Source: CERS

Site ID: 397446  
Site Name: MERCK SHARP & DOHME CORP  
Violation Date: 01-28-2016  
Citation: 22 CCR 15 66265.16 - California Code of Regulations, Title 22, Chapter 15, Section(s) 66265.16  
Violation Description: Failure to provide employees within the first six months after the date of their employment, or assignment to the facility, or to work unsupervised, or to a new position at a facility with hazardous waste training to ensure employees are competent in the following areas: hazardous waste management procedures (including contingency plan implementation) relevant to the positions in which they are employed, emergency response and emergency equipment, and procedures for using, inspecting, repairing, and replacing facility emergency and monitoring equipment. In addition, the owner/operator shall ensure facility personnel take part in an annual review of the initial training and training records training records on current personnel shall be kept until closure of the facility. Training records on former employees shall be kept for at least three years from the date the employee last worked at the facility. The records shall include the following: the job title for each position at the facility related to hazardous waste management, and the name of the employee filling each job; a written

Map ID  
Direction  
Distance  
Elevation

MAP FINDINGS

Site

Database(s)

EDR ID Number  
EPA ID Number

**MERCK SHARP & DOHME CORP (Continued)**

**S121774442**

Violation Notes: job description for each position, duties of facility personnel assigned to each position, and a written description of the type and amount of both introductory and continuing training that will be given to each person filling a position.  
Returned to compliance on 02/25/2016. Training records provided do not match the types of training to be provided to each employee as noted in the plan. Blanca Alcaraz was noted as having the backup responsibilities for the waste technician, but her training records did not reflect her having waste management training. She was noted as having received hazardous waste training in 2015.

Violation Division: Santa Clara County Environmental Health  
Violation Program: HWLQG  
Violation Source: CERS

Site ID: 397446  
Site Name: MERCK SHARP & DOHME CORP  
Violation Date: 01-28-2016  
Citation: HSC 6.5 Multiple - California Health and Safety Code, Chapter 6.5, Section(s) Multiple

Violation Description: RCRA Large Quantity Generator Program - Operations/Maintenance - General

Violation Notes: Returned to compliance on 02/25/2016. Wastes from laboratories are consolidated into 55 and 30 gallon containers in a "90 day" waste accumulation area. The consolidation containers are marked only with the date waste is first added to the container. This date does not account for the time the waste has already been onsite. Consolidation containers need to be marked so that they reflect two dates: the date the first container of waste is added (triggering the 90 day storage limit) as well as the oldest date of any container added (triggering the 1 year LSAA accumulation limit), since the conditions of satellite accumulation state that the waste must be removed within the applicable time limit or 1 year, which occurs first. Noted wastes in lab with start dates as old as 3/25/15.

Violation Division: Santa Clara County Environmental Health  
Violation Program: HWLQG  
Violation Source: CERS

Site ID: 397446  
Site Name: MERCK SHARP & DOHME CORP  
Violation Date: 04-03-2015  
Citation: 19 CCR 4 2729.5 - California Code of Regulations, Title 19, Chapter 4, Section(s) 2729.5

Violation Description: Failure to submit inventory reports (Activities, Owner/Operator, Hazardous Materials Descriptions and Map pages, if required. Documentation must be resubmitted (for facilities which exceed EPCRA thresholds) or re-certified (for facilities which do not exceed EPCRA thresholds) by March 1.

Violation Notes: Returned to compliance on 06/03/2015.

Violation Division: Palo Alto City Fire Department  
Violation Program: HMRRP  
Violation Source: CERS

Site ID: 397446  
Site Name: MERCK SHARP & DOHME CORP  
Violation Date: 04-03-2015  
Citation: HSC 6.95 25508(a)(1) - California Health and Safety Code, Chapter 6.95, Section(s) 25508(a)(1)

Map ID  
Direction  
Distance  
Elevation

MAP FINDINGS

Site

Database(s)

EDR ID Number  
EPA ID Number

**MERCK SHARP & DOHME CORP (Continued)**

**S121774442**

Violation Description: Failure to establish and electronically submit an adequate emergency response plan and procedures for a release or threatened release of a hazardous material.

Violation Notes: Returned to compliance on 06/03/2015.

Violation Division: Palo Alto City Fire Department

Violation Program: HMRRP

Violation Source: CERS

Site ID: 397446

Site Name: MERCK SHARP & DOHME CORP

Violation Date: 01-28-2016

Citation: 22 CCR 15 66265.52 - California Code of Regulations, Title 22, Chapter 15, Section(s) 66265.52

Violation Description: Failure to include all of the following in the Contingency Plan: 1) A description of actions the facility personnel shall take response to fires, explosions, or any unplanned sudden or non-sudden release of hazardous waste or hazardous waste constituents to air, soil, or surface water at the facility; 2) A description of arrangements agreed to by local police departments, fire departments, hospitals, contractors, and State and local emergency response teams to coordinate emergency services; 3) All names, addresses, and phone numbers (office and home) of all persons qualified to act as emergency coordinator and this list shall be kept up to date. Where more than one person is listed, one shall be named as primary emergency coordinator and others shall be listed in the order in which they will assume responsibility as alternates; 4) A list of all emergency equipment at the facility (such as fire extinguishing systems, spill control equipment, communications and alarm systems (internal and external), and decontamination equipment), where this equipment is required. This list shall be kept up to date. In addition, the plan shall include the location and a physical description of each item on the list, and a brief outline of its capabilities; 5) An evacuation plan for facility personnel where there is a possibility that evacuation could be necessary. This plan is to describe signal(s) to be used to begin evacuation, evacuation routes, and alternate evacuation routes (in cases where the primary routes could be blocked by releases of hazardous waste or fires); 6) The current telephone number of the California Emergency Management Agency; and 7) If the owner or operator has already prepared a Spill Prevention, Control, and Countermeasures (SPCC) or some other emergency or contingency plan, the owner or operator need only amend that plan to incorporate hazardous waste management provisions that are sufficient to comply with the requirements of this chapter.

Violation Notes: Returned to compliance on 02/25/2016. Contingency plan, as presented on CERS, does not provide reference to the internal document which includes the emergency contact names and phone numbers.

Violation Division: Santa Clara County Environmental Health

Violation Program: HWLQG

Violation Source: CERS

Site ID: 397446

Site Name: MERCK SHARP & DOHME CORP

Violation Date: 01-28-2016

Citation: HSC 6.5 Multiple - California Health and Safety Code, Chapter 6.5, Section(s) Multiple

Violation Description: RCRA Large Quantity Generator Program - Operations/Maintenance - General

Map ID  
Direction  
Distance  
Elevation

MAP FINDINGS

Site

Database(s)

EDR ID Number  
EPA ID Number

**MERCK SHARP & DOHME CORP (Continued)**

**S121774442**

Violation Notes: Returned to compliance on 02/25/2016. One bucket for holding Nickel-metal hydroxide batteries label did not include the phrase "waste batteries"

Violation Division: Santa Clara County Environmental Health  
Violation Program: HWLQG  
Violation Source: CERS

Site ID: 397446  
Site Name: MERCK SHARP & DOHME CORP  
Violation Date: 04-03-2015  
Citation: HSC 6.95 25508(a)(1) - California Health and Safety Code, Chapter 6.95, Section(s) 25508(a)(1)

Violation Description: Failure to complete and electronically submit a site map with all required content.

Violation Notes: Returned to compliance on 10/20/2015.  
Violation Division: Palo Alto City Fire Department  
Violation Program: HMRRP  
Violation Source: CERS

Evaluation:  
Eval General Type: Compliance Evaluation Inspection  
Eval Date: 01-28-2016  
Violations Found: Yes  
Eval Type: Routine done by local agency  
Eval Notes: Inspection took place 1/25/16 with Loren Lim. Site is main R&D lab, operating under EPA ID CAD983654567. Collects waste from activities at 901 and 855 California Ave Merck operated facilities. Site utilizes JLL (Jones Lang LaSalle) as contractor for waste management services including collection, labeling and shipment of waste. Site generally utilizes Laboratory Satellite Accumulation with weekly sweeps of waste containers for removal of any full containers. -All containers marked with 'responsible' person's name. Only a few areas exercise the "as near as practical" clause by consolidation wastes at areas not immediately adjacent to work areas. Autoclave tape determined to be lead free Have policy calling for segregation of Pipette tips- manage as medical waste sharps or chemically contaminated sharps. Containers generally have 2 labels, one which has 66262.34 required information, the second which identifies the container as satellite accumulation noting [Truncated]

Eval Division: Santa Clara County Environmental Health  
Eval Program: HWLQG  
Eval Source: CERS

Eval General Type: Compliance Evaluation Inspection  
Eval Date: 04-03-2015  
Violations Found: Yes  
Eval Type: Routine done by local agency  
Eval Notes: CERS inspection  
Eval Division: Palo Alto City Fire Department  
Eval Program: HMRRP  
Eval Source: CERS

Eval General Type: Compliance Evaluation Inspection  
Eval Date: 04-12-2016  
Violations Found: No  
Eval Type: Routine done by local agency  
Eval Notes: CERS inspection. EA

Map ID  
Direction  
Distance  
Elevation

MAP FINDINGS

Site

Database(s)

EDR ID Number  
EPA ID Number

**MERCK SHARP & DOHME CORP (Continued)**

**S121774442**

Eval Division: Palo Alto City Fire Department  
Eval Program: HMRRP  
Eval Source: CERS

Eval General Type: Other/Unknown  
Eval Date: 11-30-2011  
Violations Found: No  
Eval Type: Other, not routine, done by local agency  
Eval Notes: Building construction rough inspection scanned at Palo Alto Fire Dept.  
Eval Division: Palo Alto City Fire Department  
Eval Program: HMRRP  
Eval Source: CERS

Eval General Type: Other/Unknown  
Eval Date: 12-05-2011  
Violations Found: No  
Eval Type: Other, not routine, done by local agency  
Eval Notes: Fueling system final scanned and on file at PAFD.  
Eval Division: Palo Alto City Fire Department  
Eval Program: HMRRP  
Eval Source: CERS

Coordinates:  
Site ID: 397446  
Facility Name: MERCK SHARP & DOHME CORP  
Env Int Type Code: HMBP  
Program ID: 10356358  
Coord Name: Not reported  
Ref Point Type Desc: Center of a facility or station.  
Latitude: 37.421490  
Longitude: -122.147330

Affiliation:  
Affiliation Type Desc: CUPA District  
Entity Name: Santa Clara County Environmental Health  
Entity Title: Not reported  
Affiliation Address: 1555 Berger Drive, Suite 300  
Affiliation City: San Jose  
Affiliation State: CA  
Affiliation Country: Not reported  
Affiliation Zip: 95112-2716  
Affiliation Phone: (408) 918-3400

Affiliation Type Desc: Document Preparer  
Entity Name: Jesse Aliano  
Entity Title: Not reported  
Affiliation Address: Not reported  
Affiliation City: Not reported  
Affiliation State: Not reported  
Affiliation Country: Not reported  
Affiliation Zip: Not reported  
Affiliation Phone: Not reported

Affiliation Type Desc: Environmental Contact  
Entity Name: Jesse Aliano  
Entity Title: Not reported

Map ID  
Direction  
Distance  
Elevation

MAP FINDINGS

Site

Database(s)

EDR ID Number  
EPA ID Number

**MERCK SHARP & DOHME CORP (Continued)**

**S121774442**

Affiliation Address: 901 S. California Ave  
Affiliation City: Palo Alto  
Affiliation State: CA  
Affiliation Country: Not reported  
Affiliation Zip: 94304  
Affiliation Phone: (650) 496-1280

Affiliation Type Desc: Facility Mailing Address  
Entity Name: Mailing Address  
Entity Title: Not reported  
Affiliation Address: 901 S. CALIFORNIA AV  
Affiliation City: PALO ALTO  
Affiliation State: CA  
Affiliation Country: Not reported  
Affiliation Zip: 94304  
Affiliation Phone: Not reported

Affiliation Type Desc: Identification Signer  
Entity Name: Gary Starling  
Entity Title: Associate Vice President  
Affiliation Address: Not reported  
Affiliation City: Not reported  
Affiliation State: Not reported  
Affiliation Country: Not reported  
Affiliation Zip: Not reported  
Affiliation Phone: Not reported

Affiliation Type Desc: Legal Owner  
Entity Name: MERCK SHARP & DOHME CORP  
Entity Title: Not reported  
Affiliation Address: 2000 Galloping Hill Road  
Affiliation City: Kenilworth  
Affiliation State: NJ  
Affiliation Country: United States  
Affiliation Zip: 07033  
Affiliation Phone: (908) 423-1000

Affiliation Type Desc: Operator  
Entity Name: Gary Starling  
Entity Title: Not reported  
Affiliation Address: Not reported  
Affiliation City: Not reported  
Affiliation State: Not reported  
Affiliation Country: Not reported  
Affiliation Zip: Not reported  
Affiliation Phone: (650) 496-1155

Affiliation Type Desc: Parent Corporation  
Entity Name: Merck Sharp  
Entity Title: Not reported  
Affiliation Address: Not reported  
Affiliation City: Not reported  
Affiliation State: Not reported  
Affiliation Country: Not reported  
Affiliation Zip: Not reported  
Affiliation Phone: Not reported

Map ID  
Direction  
Distance  
Elevation

MAP FINDINGS

Site

Database(s)

EDR ID Number  
EPA ID Number

**MERCK SHARP & DOHME CORP (Continued)**

**S121774442**

Affiliation Type Desc: Property Owner  
Entity Name: Merck & Co. Inc.  
Entity Title: Not reported  
Affiliation Address: 2000 Galloping Hill Road  
Affiliation City: Kenilworth  
Affiliation State: NJ  
Affiliation Country: United States  
Affiliation Zip: 07033  
Affiliation Phone: (908) 423-1000

**BG692**  
**WSW**  
**1/4-1/2**  
**0.325 mi.**  
**1718 ft.**

**MERCK SHARP & DOHME CORP**  
**901 CALIFORNIA AVENUE**  
**PALO ALTO, CA 94304**

**FINDS 1011978019**  
**ECHO N/A**

**Site 9 of 11 in cluster BG**

**Relative:**  
**Higher**

**FINDS:**

**Actual:**  
**42 ft.**

Registry ID: 110038077194

Environmental Interest/Information System  
AIR EMISSIONS CLASSIFICATION UNKNOWN

RCRAInfo is a national information system that supports the Resource Conservation and Recovery Act (RCRA) program through the tracking of events and activities related to facilities that generate, transport, and treat, store, or dispose of hazardous waste. RCRAInfo allows RCRA program staff to track the notification, permit, compliance, and corrective action activities required under RCRA.

STATE MASTER

HAZARDOUS WASTE BIENNIAL REPORTER

[Click this hyperlink](#) while viewing on your computer to access additional FINDS: detail in the EDR Site Report.

**ECHO:**

Envid: 1011978019  
Registry ID: 110038077194  
DFR URL: <http://echo.epa.gov/detailed-facility-report?fid=110038077194>

**BG693**  
**WSW**  
**1/4-1/2**  
**0.325 mi.**  
**1718 ft.**

**MERCK SHARPE & DOHME CORP.**  
**901 S. CALIFORNIA AVE**  
**PALO ALTO, CA 94304**

**RCRA-LQG 1007199944**  
**CAD983654567**

**Site 10 of 11 in cluster BG**

**Relative:**  
**Higher**

**RCRA-LQG:**

**Actual:**  
**42 ft.**

Date form received by agency: 02/27/2016  
Facility name: MERCK SHARPE & DOHME CORP.  
Facility address: 901 S. CALIFORNIA AVE  
PALO ALTO, CA 94304  
EPA ID: CAD983654567

Map ID  
Direction  
Distance  
Elevation

MAP FINDINGS

Site

Database(s)

EDR ID Number  
EPA ID Number

**MERCK SHARPE & DOHME CORP. (Continued)**

**1007199944**

Mailing address: S. CALIFORNIA AVE  
PALO ALTO, CA 94304  
Contact: JESSE ALIANO  
Contact address: S. CALIFORNIA AVE  
PALO ALTO, CA 94304  
Contact country: US  
Contact telephone: 650-496-1280  
Contact email: JESSE.ALIANO@MERCK.COM  
EPA Region: 09  
Land type: Private  
Classification: Large Quantity Generator  
Description: Handler: generates 1,000 kg or more of hazardous waste during any calendar month; or generates more than 1 kg of acutely hazardous waste during any calendar month; or generates more than 100 kg of any residue or contaminated soil, waste or other debris resulting from the cleanup of a spill, into or on any land or water, of acutely hazardous waste during any calendar month; or generates 1 kg or less of acutely hazardous waste during any calendar month, and accumulates more than 1 kg of acutely hazardous waste at any time; or generates 100 kg or less of any residue or contaminated soil, waste or other debris resulting from the cleanup of a spill, into or on any land or water, of acutely hazardous waste during any calendar month, and accumulates more than 100 kg of that material at any time

**Owner/Operator Summary:**

Owner/operator name: MERCK SHARP & DOHME CORP  
Owner/operator address: MERCK DR PO BOX 100  
WHITEHOUSE STATION, NJ 08889  
Owner/operator country: US  
Owner/operator telephone: 908-423-1000  
Owner/operator email: Not reported  
Owner/operator fax: Not reported  
Owner/operator extension: Not reported  
Legal status: Private  
Owner/Operator Type: Owner  
Owner/Op start date: 05/01/2012  
Owner/Op end date: Not reported

Owner/operator name: SCHERING PLOUGH CORP  
Owner/operator address: Not reported  
Not reported  
Owner/operator country: US  
Owner/operator telephone: Not reported  
Owner/operator email: Not reported  
Owner/operator fax: Not reported  
Owner/operator extension: Not reported  
Legal status: Private  
Owner/Operator Type: Operator  
Owner/Op start date: 07/13/1982  
Owner/Op end date: Not reported

Owner/operator name: SAMUEL NOTTAGE  
Owner/operator address: 901 S CALIFORNIA AVE  
PALO ALTO, CA 94304  
Owner/operator country: US  
Owner/operator telephone: Not reported  
Owner/operator email: Not reported



Map ID  
Direction  
Distance  
Elevation

MAP FINDINGS

Site

Database(s)

EDR ID Number  
EPA ID Number

**MERCK SHARPE & DOHME CORP. (Continued)**

**1007199944**

Owner/operator fax: Not reported  
Owner/operator extension: Not reported  
Legal status: Private  
Owner/Operator Type: Owner  
Owner/Op start date: 08/25/2004  
Owner/Op end date: Not reported

Owner/operator name: MERCK SHARP & DOHME CORP  
Owner/operator address: Not reported  
Owner/operator country: Not reported  
Owner/operator telephone: Not reported  
Owner/operator email: Not reported  
Owner/operator fax: Not reported  
Owner/operator extension: Not reported  
Legal status: Private  
Owner/Operator Type: Operator  
Owner/Op start date: 05/01/2012  
Owner/Op end date: Not reported

Handler Activities Summary:

U.S. importer of hazardous waste: No  
Mixed waste (haz. and radioactive): Yes  
Recycler of hazardous waste: No  
Transporter of hazardous waste: No  
Treater, storer or disposer of HW: No  
Underground injection activity: No  
On-site burner exemption: No  
Furnace exemption: No  
Used oil fuel burner: No  
Used oil processor: No  
User oil refiner: No  
Used oil fuel marketer to burner: No  
Used oil Specification marketer: No  
Used oil transfer facility: No  
Used oil transporter: No

. Waste code: 122  
. Waste name: Alkaline solution without metals (pH > 12.5)

. Waste code: 131  
. Waste name: Aqueous solution (2 < pH < 12.5) containing reactive anions (azide, bromate, chlorate, cyanide, fluoride, hypochlorite, nitrite, perchlorate, and sulfide anions)

. Waste code: 132  
. Waste name: Aqueous solution w/metals (< restricted levels and see waste code 121 for a list of metals)

. Waste code: 135  
. Waste name: Unspecified aqueous solution

. Waste code: 141  
. Waste name: Off-specification, aged, or surplus inorganics

. Waste code: 214  
. Waste name: Unspecified solvent mixture

Map ID  
Direction  
Distance  
Elevation

MAP FINDINGS

Site

Database(s)

EDR ID Number  
EPA ID Number

**MERCK SHARPE & DOHME CORP. (Continued)**

**1007199944**

- . Waste code: 223
- . Waste name: Unspecified oil-containing waste
  
- . Waste code: 331
- . Waste name: Off-specification, aged, or surplus organics
  
- . Waste code: 343
- . Waste name: Unspecified organic liquid mixture
  
- . Waste code: 352
- . Waste name: Other organic solids
  
- . Waste code: 541
- . Waste name: Photochemicals / photo processing waste
  
- . Waste code: 551
- . Waste name: Laboratory waste chemicals
  
- . Waste code: D001
- . Waste name: IGNITABLE HAZARDOUS WASTES ARE THOSE WASTES WHICH HAVE A FLASHPOINT OF LESS THAN 140 DEGREES FAHRENHEIT AS DETERMINED BY A PENSKY-MARTENS CLOSED CUP FLASH POINT TESTER. ANOTHER METHOD OF DETERMINING THE FLASH POINT OF A WASTE IS TO REVIEW THE MATERIAL SAFETY DATA SHEET, WHICH CAN BE OBTAINED FROM THE MANUFACTURER OR DISTRIBUTOR OF THE MATERIAL. LACQUER THINNER IS AN EXAMPLE OF A COMMONLY USED SOLVENT WHICH WOULD BE CONSIDERED AS IGNITABLE HAZARDOUS WASTE.
  
- . Waste code: D002
- . Waste name: A WASTE WHICH HAS A PH OF LESS THAN 2 OR GREATER THAN 12.5 IS CONSIDERED TO BE A CORROSIVE HAZARDOUS WASTE. SODIUM HYDROXIDE, A CAUSTIC SOLUTION WITH A HIGH PH, IS OFTEN USED BY INDUSTRIES TO CLEAN OR DEGREASE PARTS. HYDROCHLORIC ACID, A SOLUTION WITH A LOW PH, IS USED BY MANY INDUSTRIES TO CLEAN METAL PARTS PRIOR TO PAINTING. WHEN THESE CAUSTIC OR ACID SOLUTIONS BECOME CONTAMINATED AND MUST BE DISPOSED, THE WASTE WOULD BE A CORROSIVE HAZARDOUS WASTE.
  
- . Waste code: D003
- . Waste name: A MATERIAL IS CONSIDERED TO BE A REACTIVE HAZARDOUS WASTE IF IT IS NORMALLY UNSTABLE, REACTS VIOLENTLY WITH WATER, GENERATES TOXIC GASES WHEN EXPOSED TO WATER OR CORROSIVE MATERIALS, OR IF IT IS CAPABLE OF DETONATION OR EXPLOSION WHEN EXPOSED TO HEAT OR A FLAME. ONE EXAMPLE OF SUCH WASTE WOULD BY WASTE GUNPOWDER.
  
- . Waste code: D008
- . Waste name: LEAD
  
- . Waste code: D009
- . Waste name: MERCURY
  
- . Waste code: D011
- . Waste name: SILVER
  
- . Waste code: D022
- . Waste name: CHLOROFORM
  
- . Waste code: F003
- . Waste name: THE FOLLOWING SPENT NON-HALOGENATED SOLVENTS: XYLENE, ACETONE, ETHYL

MAP FINDINGS

**MERCK SHARPE & DOHME CORP. (Continued)**

**1007199944**

ACETATE, ETHYL BENZENE, ETHYL ETHER, METHYL ISOBUTYL KETONE, N-BUTYL ALCOHOL, CYCLOHEXANONE, AND METHANOL; ALL SPENT SOLVENT MIXTURES/BLENDS CONTAINING, BEFORE USE, ONLY THE ABOVE SPENT NON-HALOGENATED SOLVENTS; AND ALL SPENT SOLVENT MIXTURES/BLENDS CONTAINING, BEFORE USE, ONE OR MORE OF THE ABOVE NON-HALOGENATED SOLVENTS, AND, A TOTAL OF TEN PERCENT OR MORE (BY VOLUME) OF ONE OR MORE OF THOSE SOLVENTS LISTED IN F001, F002, F004, AND F005, AND STILL BOTTOMS FROM THE RECOVERY OF THESE SPENT SOLVENTS AND SPENT SOLVENT MIXTURES.

- . Waste code: F005
- . Waste name: THE FOLLOWING SPENT NON-HALOGENATED SOLVENTS: TOLUENE, METHYL ETHYL KETONE, CARBON DISULFIDE, ISOBUTANOL, PYRIDINE, BENZENE, 2-ETHOXYETHANOL, AND 2-NITROPROPANE; ALL SPENT SOLVENT MIXTURES/BLENDS CONTAINING, BEFORE USE, A TOTAL OF TEN PERCENT OR MORE (BY VOLUME) OF ONE OR MORE OF THE ABOVE NON-HALOGENATED SOLVENTS OR THOSE SOLVENTS LISTED IN F001, F002, OR F004; AND STILL BOTTOMS FROM THE RECOVERY OF THESE SPENT SOLVENTS AND SPENT SOLVENT MIXTURES.

Historical Generators:

Date form received by agency: 03/01/2014  
Site name: MERCK SHARP & DOHME CORP  
Classification: Large Quantity Generator

- . Waste code: D001
- . Waste name: IGNITABLE HAZARDOUS WASTES ARE THOSE WASTES WHICH HAVE A FLASHPOINT OF LESS THAN 140 DEGREES FAHRENHEIT AS DETERMINED BY A PENSKEY-MARTENS CLOSED CUP FLASH POINT TESTER. ANOTHER METHOD OF DETERMINING THE FLASH POINT OF A WASTE IS TO REVIEW THE MATERIAL SAFETY DATA SHEET, WHICH CAN BE OBTAINED FROM THE MANUFACTURER OR DISTRIBUTOR OF THE MATERIAL. LACQUER THINNER IS AN EXAMPLE OF A COMMONLY USED SOLVENT WHICH WOULD BE CONSIDERED AS IGNITABLE HAZARDOUS WASTE.
- . Waste code: D002
- . Waste name: A WASTE WHICH HAS A PH OF LESS THAN 2 OR GREATER THAN 12.5 IS CONSIDERED TO BE A CORROSIVE HAZARDOUS WASTE. SODIUM HYDROXIDE, A CAUSTIC SOLUTION WITH A HIGH PH, IS OFTEN USED BY INDUSTRIES TO CLEAN OR DEGREASE PARTS. HYDROCHLORIC ACID, A SOLUTION WITH A LOW PH, IS USED BY MANY INDUSTRIES TO CLEAN METAL PARTS PRIOR TO PAINTING. WHEN THESE CAUSTIC OR ACID SOLUTIONS BECOME CONTAMINATED AND MUST BE DISPOSED, THE WASTE WOULD BE A CORROSIVE HAZARDOUS WASTE.
- . Waste code: D003
- . Waste name: A MATERIAL IS CONSIDERED TO BE A REACTIVE HAZARDOUS WASTE IF IT IS NORMALLY UNSTABLE, REACTS VIOLENTLY WITH WATER, GENERATES TOXIC GASES WHEN EXPOSED TO WATER OR CORROSIVE MATERIALS, OR IF IT IS CAPABLE OF DETONATION OR EXPLOSION WHEN EXPOSED TO HEAT OR A FLAME. ONE EXAMPLE OF SUCH WASTE WOULD BY WASTE GUNPOWDER.
- . Waste code: D008
- . Waste name: LEAD
- . Waste code: D011
- . Waste name: SILVER
- . Waste code: D022
- . Waste name: CHLOROFORM

Map ID  
Direction  
Distance  
Elevation

MAP FINDINGS

Site

Database(s)

EDR ID Number  
EPA ID Number

**MERCK SHARPE & DOHME CORP. (Continued)**

**1007199944**

- . Waste code: F003
- . Waste name: THE FOLLOWING SPENT NON-HALOGENATED SOLVENTS: XYLENE, ACETONE, ETHYL ACETATE, ETHYL BENZENE, ETHYL ETHER, METHYL ISOBUTYL KETONE, N-BUTYL ALCOHOL, CYCLOHEXANONE, AND METHANOL; ALL SPENT SOLVENT MIXTURES/BLENDS CONTAINING, BEFORE USE, ONLY THE ABOVE SPENT NON-HALOGENATED SOLVENTS; AND ALL SPENT SOLVENT MIXTURES/BLENDS CONTAINING, BEFORE USE, ONE OR MORE OF THE ABOVE NON-HALOGENATED SOLVENTS, AND, A TOTAL OF TEN PERCENT OR MORE (BY VOLUME) OF ONE OR MORE OF THOSE SOLVENTS LISTED IN F001, F002, F004, AND F005, AND STILL BOTTOMS FROM THE RECOVERY OF THESE SPENT SOLVENTS AND SPENT SOLVENT MIXTURES.
  
- . Waste code: F005
- . Waste name: THE FOLLOWING SPENT NON-HALOGENATED SOLVENTS: TOLUENE, METHYL ETHYL KETONE, CARBON DISULFIDE, ISOBUTANOL, PYRIDINE, BENZENE, 2-ETHOXYETHANOL, AND 2-NITROPROPANE; ALL SPENT SOLVENT MIXTURES/BLENDS CONTAINING, BEFORE USE, A TOTAL OF TEN PERCENT OR MORE (BY VOLUME) OF ONE OR MORE OF THE ABOVE NON-HALOGENATED SOLVENTS OR THOSE SOLVENTS LISTED IN F001, F002, OR F004; AND STILL BOTTOMS FROM THE RECOVERY OF THESE SPENT SOLVENTS AND SPENT SOLVENT MIXTURES.
  
- . Waste code: LABP
- . Waste name: LAB PACK
  
- . Waste code: P105
- . Waste name: SODIUM AZIDE
  
- . Waste code: U122
- . Waste name: FORMALDEHYDE
  
- . Waste code: U188
- . Waste name: PHENOL

Date form received by agency: 03/20/2013  
Site name: SCHERIN, CORP.  
Classification: Large Quantity Generator

- . Waste code: D001
- . Waste name: IGNITABLE HAZARDOUS WASTES ARE THOSE WASTES WHICH HAVE A FLASHPOINT OF LESS THAN 140 DEGREES FAHRENHEIT AS DETERMINED BY A PENSKEY-MARTENS CLOSED CUP FLASH POINT TESTER. ANOTHER METHOD OF DETERMINING THE FLASH POINT OF A WASTE IS TO REVIEW THE MATERIAL SAFETY DATA SHEET, WHICH CAN BE OBTAINED FROM THE MANUFACTURER OR DISTRIBUTOR OF THE MATERIAL. LACQUER THINNER IS AN EXAMPLE OF A COMMONLY USED SOLVENT WHICH WOULD BE CONSIDERED AS IGNITABLE HAZARDOUS WASTE.
  
- . Waste code: D002
- . Waste name: A WASTE WHICH HAS A PH OF LESS THAN 2 OR GREATER THAN 12.5 IS CONSIDERED TO BE A CORROSIVE HAZARDOUS WASTE. SODIUM HYDROXIDE, A CAUSTIC SOLUTION WITH A HIGH PH, IS OFTEN USED BY INDUSTRIES TO CLEAN OR DEGREASE PARTS. HYDROCHLORIC ACID, A SOLUTION WITH A LOW PH, IS USED BY MANY INDUSTRIES TO CLEAN METAL PARTS PRIOR TO PAINTING. WHEN THESE CAUSTIC OR ACID SOLUTIONS BECOME CONTAMINATED AND MUST BE DISPOSED, THE WASTE WOULD BE A CORROSIVE HAZARDOUS WASTE.
  
- . Waste code: D003
- . Waste name: A MATERIAL IS CONSIDERED TO BE A REACTIVE HAZARDOUS WASTE IF IT IS

Map ID  
Direction  
Distance  
Elevation

MAP FINDINGS

Site

Database(s)

EDR ID Number  
EPA ID Number

**MERCK SHARPE & DOHME CORP. (Continued)**

**1007199944**

NORMALLY UNSTABLE, REACTS VIOLENTLY WITH WATER, GENERATES TOXIC GASES WHEN EXPOSED TO WATER OR CORROSIVE MATERIALS, OR IF IT IS CAPABLE OF DETONATION OR EXPLOSION WHEN EXPOSED TO HEAT OR A FLAME. ONE EXAMPLE OF SUCH WASTE WOULD BY WASTE GUNPOWDER.

. Waste code: D008  
. Waste name: LEAD

. Waste code: D011  
. Waste name: SILVER

. Waste code: D022  
. Waste name: CHLOROFORM

. Waste code: F002  
. Waste name: THE FOLLOWING SPENT HALOGENATED SOLVENTS: TETRACHLOROETHYLENE, METHYLENE CHLORIDE, TRICHLOROETHYLENE, 1,1,1-TRICHLOROETHANE, CHLOROBENZENE, 1,1,2-TRICHLORO-1,2,2-TRIFLUOROETHANE, ORTHO-DICHLOROBENZENE, TRICHLOROFLUOROMETHANE, AND 1,1,2-TRICHLOROETHANE; ALL SPENT SOLVENT MIXTURES/BLENDS CONTAINING, BEFORE USE, A TOTAL OF TEN PERCENT OR MORE (BY VOLUME) OF ONE OR MORE OF THE ABOVE HALOGENATED SOLVENTS OR THOSE LISTED IN F001, F004, OR F005, AND STILL BOTTOMS FROM THE RECOVERY OF THESE SPENT SOLVENTS AND SPENT SOLVENT MIXTURES.

. Waste code: F003  
. Waste name: THE FOLLOWING SPENT NON-HALOGENATED SOLVENTS: XYLENE, ACETONE, ETHYL ACETATE, ETHYL BENZENE, ETHYL ETHER, METHYL ISOBUTYL KETONE, N-BUTYL ALCOHOL, CYCLOHEXANONE, AND METHANOL; ALL SPENT SOLVENT MIXTURES/BLENDS CONTAINING, BEFORE USE, ONLY THE ABOVE SPENT NON-HALOGENATED SOLVENTS; AND ALL SPENT SOLVENT MIXTURES/BLENDS CONTAINING, BEFORE USE, ONE OR MORE OF THE ABOVE NON-HALOGENATED SOLVENTS, AND, A TOTAL OF TEN PERCENT OR MORE (BY VOLUME) OF ONE OR MORE OF THOSE SOLVENTS LISTED IN F001, F002, F004, AND F005, AND STILL BOTTOMS FROM THE RECOVERY OF THESE SPENT SOLVENTS AND SPENT SOLVENT MIXTURES.

. Waste code: F005  
. Waste name: THE FOLLOWING SPENT NON-HALOGENATED SOLVENTS: TOLUENE, METHYL ETHYL KETONE, CARBON DISULFIDE, ISOBUTANOL, PYRIDINE, BENZENE, 2-ETHOXYETHANOL, AND 2-NITROPROPANE; ALL SPENT SOLVENT MIXTURES/BLENDS CONTAINING, BEFORE USE, A TOTAL OF TEN PERCENT OR MORE (BY VOLUME) OF ONE OR MORE OF THE ABOVE NON-HALOGENATED SOLVENTS OR THOSE SOLVENTS LISTED IN F001, F002, OR F004; AND STILL BOTTOMS FROM THE RECOVERY OF THESE SPENT SOLVENTS AND SPENT SOLVENT MIXTURES.

. Waste code: F022  
. Waste name: WASTES (EXCEPT WASTEWATER AND SPENT CARBON FROM HYDROGEN CHLORIDE PURIFICATION) FROM THE MANUFACTURING USE (AS A REACTANT, CHEMICAL INTERMEDIATE, OR COMPONENT IN A FORMULATING PROCESS) OF TETRA-, PENTA-, OR HEXACHLOROBENZENES UNDER ALKALINE CONDITIONS.

. Waste code: P105  
. Waste name: SODIUM AZIDE

. Waste code: U007  
. Waste name: ACRYLAMIDE

Map ID  
Direction  
Distance  
Elevation

MAP FINDINGS

Site

Database(s)

EDR ID Number  
EPA ID Number

**MERCK SHARPE & DOHME CORP. (Continued)**

**1007199944**

- . Waste code: U010
- . Waste name: AZIRINO[2',3':3,4]PYRROLO[1,2-A]INDOLE-4,7-DIONE, 6-AMINO-8-[[[(AMINOCARBONYL)OXY]METHYL]-1,1A,2,8,8A,8B-HEXAHYDRO-8A-METHOXY-5-METHYL-, [1AS-(1AALPHA, 8BETA,8AALPHA,8BALPHA)]-
  
- . Waste code: U154
- . Waste name: METHANOL (l)
  
- . Waste code: U188
- . Waste name: PHENOL
  
- . Waste code: U200
- . Waste name: RESERPINE

Date form received by agency: 05/21/2012

Site name: MERCK SHARP AND DOHME CORP

Classification: Large Quantity Generator

- . Waste code: 131
- . Waste name: Aqueous solution (2 < pH < 12.5) containing reactive anions (azide, bromate, chlorate, cyanide, fluoride, hypochlorite, nitrite, perchlorate, and sulfide anions)
  
- . Waste code: 132
- . Waste name: Aqueous solution w/metals (< restricted levels and see waste code 121 for a list of metals)
  
- . Waste code: 135
- . Waste name: Unspecified aqueous solution
  
- . Waste code: 181
- . Waste name: Other inorganic solid waste
  
- . Waste code: 214
- . Waste name: Unspecified solvent mixture
  
- . Waste code: 221
- . Waste name: Waste oil and mixed oil
  
- . Waste code: 261
- . Waste name: Polychlorinated biphenyls and material containing PCB's
  
- . Waste code: 331
- . Waste name: Off-specification, aged, or surplus organics
  
- . Waste code: 343
- . Waste name: Unspecified organic liquid mixture
  
- . Waste code: 352
- . Waste name: Other organic solids
  
- . Waste code: 541
- . Waste name: Photochemicals / photo processing waste
  
- . Waste code: 551
- . Waste name: Laboratory waste chemicals

Map ID  
Direction  
Distance  
Elevation

MAP FINDINGS

Site

Database(s)

EDR ID Number  
EPA ID Number

**MERCK SHARPE & DOHME CORP. (Continued)**

**1007199944**

- . Waste code: 724
- . Waste name: Liquids with lead > 500 mg/l
  
- . Waste code: D001
- . Waste name: IGNITABLE HAZARDOUS WASTES ARE THOSE WASTES WHICH HAVE A FLASHPOINT OF LESS THAN 140 DEGREES FAHRENHEIT AS DETERMINED BY A PENSKEY-MARTENS CLOSED CUP FLASH POINT TESTER. ANOTHER METHOD OF DETERMINING THE FLASH POINT OF A WASTE IS TO REVIEW THE MATERIAL SAFETY DATA SHEET, WHICH CAN BE OBTAINED FROM THE MANUFACTURER OR DISTRIBUTOR OF THE MATERIAL. LACQUER THINNER IS AN EXAMPLE OF A COMMONLY USED SOLVENT WHICH WOULD BE CONSIDERED AS IGNITABLE HAZARDOUS WASTE.
  
- . Waste code: D002
- . Waste name: A WASTE WHICH HAS A PH OF LESS THAN 2 OR GREATER THAN 12.5 IS CONSIDERED TO BE A CORROSIVE HAZARDOUS WASTE. SODIUM HYDROXIDE, A CAUSTIC SOLUTION WITH A HIGH PH, IS OFTEN USED BY INDUSTRIES TO CLEAN OR DEGREASE PARTS. HYDROCHLORIC ACID, A SOLUTION WITH A LOW PH, IS USED BY MANY INDUSTRIES TO CLEAN METAL PARTS PRIOR TO PAINTING. WHEN THESE CAUSTIC OR ACID SOLUTIONS BECOME CONTAMINATED AND MUST BE DISPOSED, THE WASTE WOULD BE A CORROSIVE HAZARDOUS WASTE.
  
- . Waste code: D003
- . Waste name: A MATERIAL IS CONSIDERED TO BE A REACTIVE HAZARDOUS WASTE IF IT IS NORMALLY UNSTABLE, REACTS VIOLENTLY WITH WATER, GENERATES TOXIC GASES WHEN EXPOSED TO WATER OR CORROSIVE MATERIALS, OR IF IT IS CAPABLE OF DETONATION OR EXPLOSION WHEN EXPOSED TO HEAT OR A FLAME. ONE EXAMPLE OF SUCH WASTE WOULD BY WASTE GUNPOWDER.
  
- . Waste code: D008
- . Waste name: LEAD
  
- . Waste code: D011
- . Waste name: SILVER
  
- . Waste code: D022
- . Waste name: CHLOROFORM
  
- . Waste code: F003
- . Waste name: THE FOLLOWING SPENT NON-HALOGENATED SOLVENTS: XYLENE, ACETONE, ETHYL ACETATE, ETHYL BENZENE, ETHYL ETHER, METHYL ISOBUTYL KETONE, N-BUTYL ALCOHOL, CYCLOHEXANONE, AND METHANOL; ALL SPENT SOLVENT MIXTURES/BLENDS CONTAINING, BEFORE USE, ONLY THE ABOVE SPENT NON-HALOGENATED SOLVENTS; AND ALL SPENT SOLVENT MIXTURES/BLENDS CONTAINING, BEFORE USE, ONE OR MORE OF THE ABOVE NON-HALOGENATED SOLVENTS, AND, A TOTAL OF TEN PERCENT OR MORE (BY VOLUME) OF ONE OR MORE OF THOSE SOLVENTS LISTED IN F001, F002, F004, AND F005, AND STILL BOTTOMS FROM THE RECOVERY OF THESE SPENT SOLVENTS AND SPENT SOLVENT MIXTURES.
  
- . Waste code: F005
- . Waste name: THE FOLLOWING SPENT NON-HALOGENATED SOLVENTS: TOLUENE, METHYL ETHYL KETONE, CARBON DISULFIDE, ISOBUTANOL, PYRIDINE, BENZENE, 2-ETHOXYETHANOL, AND 2-NITROPROPANE; ALL SPENT SOLVENT MIXTURES/BLENDS CONTAINING, BEFORE USE, A TOTAL OF TEN PERCENT OR MORE (BY VOLUME) OF ONE OR MORE OF THE ABOVE NON-HALOGENATED SOLVENTS OR THOSE SOLVENTS LISTED IN F001, F002, OR F004; AND STILL BOTTOMS FROM THE RECOVERY OF THESE SPENT SOLVENTS AND SPENT SOLVENT MIXTURES.

Map ID  
Direction  
Distance  
Elevation

MAP FINDINGS

Site

Database(s)

EDR ID Number  
EPA ID Number

**MERCK SHARPE & DOHME CORP. (Continued)**

**1007199944**

- . Waste code: F022
  - . Waste name: WASTES (EXCEPT WASTEWATER AND SPENT CARBON FROM HYDROGEN CHLORIDE PURIFICATION) FROM THE MANUFACTURING USE (AS A REACTANT, CHEMICAL INTERMEDIATE, OR COMPONENT IN A FORMULATING PROCESS) OF TETRA-, PENTA-, OR HEXACHLOROBENZENES UNDER ALKALINE CONDITIONS.
  
  - . Waste code: P105
  - . Waste name: SODIUM AZIDE
  
  - . Waste code: U007
  - . Waste name: ACRYLAMIDE
  
  - . Waste code: U010
  - . Waste name: AZIRINO[2',3':3,4]PYRROLO[1,2-A]INDOLE-4,7-DIONE, 6-AMINO-8-[[[(AMINOCARBONYL)OXY]METHYL]-1,1A,2,8,8A,8B-HEXAHYDRO-8A-METHOXY-5-METHYL-, [1AS-(1AALPHA, 8BETA,8AALPHA,8BALPHA)]-
  
  - . Waste code: U154
  - . Waste name: METHANOL (I)
  
  - . Waste code: U188
  - . Waste name: PHENOL
  
  - . Waste code: U200
  - . Waste name: RESERPINE
- Date form received by agency: 06/03/2010  
Site name: SCHERING-PLOUGH BIOPHARMA  
Classification: Large Quantity Generator
- . Waste code: 122
  - . Waste name: Alkaline solution without metals (pH > 12.5)
  
  - . Waste code: 131
  - . Waste name: Aqueous solution (2 < pH < 12.5) containing reactive anions (azide, bromate, chlorate, cyanide, fluoride, hypochlorite, nitrite, perchlorate, and sulfide anions)
  
  - . Waste code: 132
  - . Waste name: Aqueous solution w/metals (< restricted levels and see waste code 121 for a list of metals)
  
  - . Waste code: 135
  - . Waste name: Unspecified aqueous solution
  
  - . Waste code: 141
  - . Waste name: Off-specification, aged, or surplus inorganics
  
  - . Waste code: 214
  - . Waste name: Unspecified solvent mixture
  
  - . Waste code: 221
  - . Waste name: Waste oil and mixed oil
  
  - . Waste code: 331
  - . Waste name: Off-specification, aged, or surplus organics



Map ID  
Direction  
Distance  
Elevation

MAP FINDINGS

Site

Database(s)

EDR ID Number  
EPA ID Number

**MERCK SHARPE & DOHME CORP. (Continued)**

**1007199944**

- . Waste code: 343
- . Waste name: Unspecified organic liquid mixture
  
- . Waste code: 352
- . Waste name: Other organic solids
  
- . Waste code: 441
- . Waste name: Sulfur sludge
  
- . Waste code: 513
- . Waste name: Empty containers less than 30 gallons
  
- . Waste code: 541
- . Waste name: Photochemicals / photo processing waste
  
- . Waste code: 551
- . Waste name: Laboratory waste chemicals
  
- . Waste code: 791
- . Waste name: Liquids with pH < 2
  
- . Waste code: 792
- . Waste name: Liquids with pH < 2 with metals
  
- . Waste code: D001
- . Waste name: IGNITABLE HAZARDOUS WASTES ARE THOSE WASTES WHICH HAVE A FLASHPOINT OF LESS THAN 140 DEGREES FAHRENHEIT AS DETERMINED BY A PENSKY-MARTENS CLOSED CUP FLASH POINT TESTER. ANOTHER METHOD OF DETERMINING THE FLASH POINT OF A WASTE IS TO REVIEW THE MATERIAL SAFETY DATA SHEET, WHICH CAN BE OBTAINED FROM THE MANUFACTURER OR DISTRIBUTOR OF THE MATERIAL. LACQUER THINNER IS AN EXAMPLE OF A COMMONLY USED SOLVENT WHICH WOULD BE CONSIDERED AS IGNITABLE HAZARDOUS WASTE.
  
- . Waste code: D002
- . Waste name: A WASTE WHICH HAS A PH OF LESS THAN 2 OR GREATER THAN 12.5 IS CONSIDERED TO BE A CORROSIVE HAZARDOUS WASTE. SODIUM HYDROXIDE, A CAUSTIC SOLUTION WITH A HIGH PH, IS OFTEN USED BY INDUSTRIES TO CLEAN OR DEGREASE PARTS. HYDROCHLORIC ACID, A SOLUTION WITH A LOW PH, IS USED BY MANY INDUSTRIES TO CLEAN METAL PARTS PRIOR TO PAINTING. WHEN THESE CAUSTIC OR ACID SOLUTIONS BECOME CONTAMINATED AND MUST BE DISPOSED, THE WASTE WOULD BE A CORROSIVE HAZARDOUS WASTE.
  
- . Waste code: D003
- . Waste name: A MATERIAL IS CONSIDERED TO BE A REACTIVE HAZARDOUS WASTE IF IT IS NORMALLY UNSTABLE, REACTS VIOLENTLY WITH WATER, GENERATES TOXIC GASES WHEN EXPOSED TO WATER OR CORROSIVE MATERIALS, OR IF IT IS CAPABLE OF DETONATION OR EXPLOSION WHEN EXPOSED TO HEAT OR A FLAME. ONE EXAMPLE OF SUCH WASTE WOULD BY WASTE GUNPOWDER.
  
- . Waste code: D008
- . Waste name: LEAD
  
- . Waste code: D009
- . Waste name: MERCURY
  
- . Waste code: D011
- . Waste name: SILVER

Map ID  
Direction  
Distance  
Elevation

MAP FINDINGS

Site

Database(s)

EDR ID Number  
EPA ID Number

**MERCK SHARPE & DOHME CORP. (Continued)**

**1007199944**

- . Waste code: D022
- . Waste name: CHLOROFORM
  
- . Waste code: F002
- . Waste name: THE FOLLOWING SPENT HALOGENATED SOLVENTS: TETRACHLOROETHYLENE, METHYLENE CHLORIDE, TRICHLOROETHYLENE, 1,1,1-TRICHLOROETHANE, CHLOROBENZENE, 1,1,2-TRICHLORO-1,2,2-TRIFLUOROETHANE, ORTHO-DICHLOROBENZENE, TRICHLOROFLUOROMETHANE, AND 1,1,2-TRICHLOROETHANE; ALL SPENT SOLVENT MIXTURES/BLENDS CONTAINING, BEFORE USE, A TOTAL OF TEN PERCENT OR MORE (BY VOLUME) OF ONE OR MORE OF THE ABOVE HALOGENATED SOLVENTS OR THOSE LISTED IN F001, F004, OR F005, AND STILL BOTTOMS FROM THE RECOVERY OF THESE SPENT SOLVENTS AND SPENT SOLVENT MIXTURES.
  
- . Waste code: F003
- . Waste name: THE FOLLOWING SPENT NON-HALOGENATED SOLVENTS: XYLENE, ACETONE, ETHYL ACETATE, ETHYL BENZENE, ETHYL ETHER, METHYL ISOBUTYL KETONE, N-BUTYL ALCOHOL, CYCLOHEXANONE, AND METHANOL; ALL SPENT SOLVENT MIXTURES/BLENDS CONTAINING, BEFORE USE, ONLY THE ABOVE SPENT NON-HALOGENATED SOLVENTS; AND ALL SPENT SOLVENT MIXTURES/BLENDS CONTAINING, BEFORE USE, ONE OR MORE OF THE ABOVE NON-HALOGENATED SOLVENTS, AND, A TOTAL OF TEN PERCENT OR MORE (BY VOLUME) OF ONE OR MORE OF THOSE SOLVENTS LISTED IN F001, F002, F004, AND F005, AND STILL BOTTOMS FROM THE RECOVERY OF THESE SPENT SOLVENTS AND SPENT SOLVENT MIXTURES.
  
- . Waste code: F005
- . Waste name: THE FOLLOWING SPENT NON-HALOGENATED SOLVENTS: TOLUENE, METHYL ETHYL KETONE, CARBON DISULFIDE, ISOBUTANOL, PYRIDINE, BENZENE, 2-ETHOXYETHANOL, AND 2-NITROPROPANE; ALL SPENT SOLVENT MIXTURES/BLENDS CONTAINING, BEFORE USE, A TOTAL OF TEN PERCENT OR MORE (BY VOLUME) OF ONE OR MORE OF THE ABOVE NON-HALOGENATED SOLVENTS OR THOSE SOLVENTS LISTED IN F001, F002, OR F004; AND STILL BOTTOMS FROM THE RECOVERY OF THESE SPENT SOLVENTS AND SPENT SOLVENT MIXTURES.
  
- . Waste code: P030
- . Waste name: CYANIDES (SOLUBLE CYANIDE SALTS), NOT OTHERWISE SPECIFIED
  
- . Waste code: P098
- . Waste name: POTASSIUM CYANIDE
  
- . Waste code: P105
- . Waste name: SODIUM AZIDE
  
- . Waste code: U122
- . Waste name: FORMALDEHYDE
  
- . Waste code: U136
- . Waste name: ARSINIC ACID, DIMETHYL-
  
- . Waste code: U188
- . Waste name: PHENOL
  
- . Waste code: U236
- . Waste name: 2,7-NAPHTHALENEDISULFONIC ACID, 3,3'-[(3,3'-DIMETHYL[1,1'-BIPHENYL]-4,4'-DIYL)BIS(AZO)BIS[5-AMINO-4-HYDROXY]-, TETRASODIUM SALT

Map ID  
Direction  
Distance  
Elevation

MAP FINDINGS

Site

Database(s)

EDR ID Number  
EPA ID Number

**MERCK SHARPE & DOHME CORP. (Continued)**

**1007199944**

Date form received by agency: 02/12/2008

Site name: SCHERING-PLOUGH BIOPHARMA

Classification: Small Quantity Generator

. Waste code: D001

. Waste name: IGNITABLE HAZARDOUS WASTES ARE THOSE WASTES WHICH HAVE A FLASHPOINT OF LESS THAN 140 DEGREES FAHRENHEIT AS DETERMINED BY A PENSKEY-MARTENS CLOSED CUP FLASH POINT TESTER. ANOTHER METHOD OF DETERMINING THE FLASH POINT OF A WASTE IS TO REVIEW THE MATERIAL SAFETY DATA SHEET, WHICH CAN BE OBTAINED FROM THE MANUFACTURER OR DISTRIBUTOR OF THE MATERIAL. LACQUER THINNER IS AN EXAMPLE OF A COMMONLY USED SOLVENT WHICH WOULD BE CONSIDERED AS IGNITABLE HAZARDOUS WASTE.

. Waste code: D002

. Waste name: A WASTE WHICH HAS A PH OF LESS THAN 2 OR GREATER THAN 12.5 IS CONSIDERED TO BE A CORROSIVE HAZARDOUS WASTE. SODIUM HYDROXIDE, A CAUSTIC SOLUTION WITH A HIGH PH, IS OFTEN USED BY INDUSTRIES TO CLEAN OR DEGREASE PARTS. HYDROCHLORIC ACID, A SOLUTION WITH A LOW PH, IS USED BY MANY INDUSTRIES TO CLEAN METAL PARTS PRIOR TO PAINTING. WHEN THESE CAUSTIC OR ACID SOLUTIONS BECOME CONTAMINATED AND MUST BE DISPOSED, THE WASTE WOULD BE A CORROSIVE HAZARDOUS WASTE.

. Waste code: D003

. Waste name: A MATERIAL IS CONSIDERED TO BE A REACTIVE HAZARDOUS WASTE IF IT IS NORMALLY UNSTABLE, REACTS VIOLENTLY WITH WATER, GENERATES TOXIC GASES WHEN EXPOSED TO WATER OR CORROSIVE MATERIALS, OR IF IT IS CAPABLE OF DETONATION OR EXPLOSION WHEN EXPOSED TO HEAT OR A FLAME. ONE EXAMPLE OF SUCH WASTE WOULD BY WASTE GUNPOWDER.

. Waste code: D004

. Waste name: ARSENIC

. Waste code: D007

. Waste name: CHROMIUM

. Waste code: D008

. Waste name: LEAD

. Waste code: D011

. Waste name: SILVER

. Waste code: D022

. Waste name: CHLOROFORM

. Waste code: F002

. Waste name: THE FOLLOWING SPENT HALOGENATED SOLVENTS: TETRACHLOROETHYLENE, METHYLENE CHLORIDE, TRICHLOROETHYLENE, 1,1,1-TRICHLOROETHANE, CHLOROBENZENE, 1,1,2-TRICHLORO-1,2,2-TRIFLUOROETHANE, ORTHO-DICHLOROBENZENE, TRICHLOROFLUOROMETHANE, AND 1,1,2-TRICHLOROETHANE; ALL SPENT SOLVENT MIXTURES/BLENDS CONTAINING, BEFORE USE, A TOTAL OF TEN PERCENT OR MORE (BY VOLUME) OF ONE OR MORE OF THE ABOVE HALOGENATED SOLVENTS OR THOSE LISTED IN F001, F004, OR F005, AND STILL BOTTOMS FROM THE RECOVERY OF THESE SPENT SOLVENTS AND SPENT SOLVENT MIXTURES.

. Waste code: F003

. Waste name: THE FOLLOWING SPENT NON-HALOGENATED SOLVENTS: XYLENE, ACETONE, ETHYL

Map ID  
Direction  
Distance  
Elevation

MAP FINDINGS

Site

Database(s)

EDR ID Number  
EPA ID Number

**MERCK SHARPE & DOHME CORP. (Continued)**

**1007199944**

ACETATE, ETHYL BENZENE, ETHYL ETHER, METHYL ISOBUTYL KETONE, N-BUTYL ALCOHOL, CYCLOHEXANONE, AND METHANOL; ALL SPENT SOLVENT MIXTURES/BLENDS CONTAINING, BEFORE USE, ONLY THE ABOVE SPENT NON-HALOGENATED SOLVENTS; AND ALL SPENT SOLVENT MIXTURES/BLENDS CONTAINING, BEFORE USE, ONE OR MORE OF THE ABOVE NON-HALOGENATED SOLVENTS, AND, A TOTAL OF TEN PERCENT OR MORE (BY VOLUME) OF ONE OR MORE OF THOSE SOLVENTS LISTED IN F001, F002, F004, AND F005, AND STILL BOTTOMS FROM THE RECOVERY OF THESE SPENT SOLVENTS AND SPENT SOLVENT MIXTURES.

. Waste code: F005  
. Waste name: THE FOLLOWING SPENT NON-HALOGENATED SOLVENTS: TOLUENE, METHYL ETHYL KETONE, CARBON DISULFIDE, ISOBUTANOL, PYRIDINE, BENZENE, 2-ETHOXYETHANOL, AND 2-NITROPROPANE; ALL SPENT SOLVENT MIXTURES/BLENDS CONTAINING, BEFORE USE, A TOTAL OF TEN PERCENT OR MORE (BY VOLUME) OF ONE OR MORE OF THE ABOVE NON-HALOGENATED SOLVENTS OR THOSE SOLVENTS LISTED IN F001, F002, OR F004; AND STILL BOTTOMS FROM THE RECOVERY OF THESE SPENT SOLVENTS AND SPENT SOLVENT MIXTURES.

. Waste code: P087  
. Waste name: OSMIUM OXIDE OSO4, (T-4)-

. Waste code: U089  
. Waste name: DIETHYLSTILBESTEROL

Date form received by agency: 02/24/2006

Site name: SCHERING PLOUGH BIOPHARMA

Classification: Large Quantity Generator

. Waste code: D001  
. Waste name: IGNITABLE HAZARDOUS WASTES ARE THOSE WASTES WHICH HAVE A FLASHPOINT OF LESS THAN 140 DEGREES FAHRENHEIT AS DETERMINED BY A PENSKEY-MARTENS CLOSED CUP FLASH POINT TESTER. ANOTHER METHOD OF DETERMINING THE FLASH POINT OF A WASTE IS TO REVIEW THE MATERIAL SAFETY DATA SHEET, WHICH CAN BE OBTAINED FROM THE MANUFACTURER OR DISTRIBUTOR OF THE MATERIAL. LACQUER THINNER IS AN EXAMPLE OF A COMMONLY USED SOLVENT WHICH WOULD BE CONSIDERED AS IGNITABLE HAZARDOUS WASTE.

. Waste code: D002  
. Waste name: A WASTE WHICH HAS A PH OF LESS THAN 2 OR GREATER THAN 12.5 IS CONSIDERED TO BE A CORROSIVE HAZARDOUS WASTE. SODIUM HYDROXIDE, A CAUSTIC SOLUTION WITH A HIGH PH, IS OFTEN USED BY INDUSTRIES TO CLEAN OR DEGREASE PARTS. HYDROCHLORIC ACID, A SOLUTION WITH A LOW PH, IS USED BY MANY INDUSTRIES TO CLEAN METAL PARTS PRIOR TO PAINTING. WHEN THESE CAUSTIC OR ACID SOLUTIONS BECOME CONTAMINATED AND MUST BE DISPOSED, THE WASTE WOULD BE A CORROSIVE HAZARDOUS WASTE.

. Waste code: D003  
. Waste name: A MATERIAL IS CONSIDERED TO BE A REACTIVE HAZARDOUS WASTE IF IT IS NORMALLY UNSTABLE, REACTS VIOLENTLY WITH WATER, GENERATES TOXIC GASES WHEN EXPOSED TO WATER OR CORROSIVE MATERIALS, OR IF IT IS CAPABLE OF DETONATION OR EXPLOSION WHEN EXPOSED TO HEAT OR A FLAME. ONE EXAMPLE OF SUCH WASTE WOULD BY WASTE GUNPOWDER.

. Waste code: D009  
. Waste name: MERCURY

Map ID  
Direction  
Distance  
Elevation

MAP FINDINGS

Site

Database(s)

EDR ID Number  
EPA ID Number

**MERCK SHARPE & DOHME CORP. (Continued)**

**1007199944**

. Waste code: D011  
. Waste name: SILVER

. Waste code: D022  
. Waste name: CHLOROFORM

. Waste code: F002  
. Waste name: THE FOLLOWING SPENT HALOGENATED SOLVENTS: TETRACHLOROETHYLENE, METHYLENE CHLORIDE, TRICHLOROETHYLENE, 1,1,1-TRICHLOROETHANE, CHLOROBENZENE, 1,1,2-TRICHLORO-1,2,2-TRIFLUOROETHANE, ORTHO-DICHLOROBENZENE, TRICHLOROFLUOROMETHANE, AND 1,1,2-TRICHLOROETHANE; ALL SPENT SOLVENT MIXTURES/BLENDS CONTAINING, BEFORE USE, A TOTAL OF TEN PERCENT OR MORE (BY VOLUME) OF ONE OR MORE OF THE ABOVE HALOGENATED SOLVENTS OR THOSE LISTED IN F001, F004, OR F005, AND STILL BOTTOMS FROM THE RECOVERY OF THESE SPENT SOLVENTS AND SPENT SOLVENT MIXTURES.

. Waste code: F003  
. Waste name: THE FOLLOWING SPENT NON-HALOGENATED SOLVENTS: XYLENE, ACETONE, ETHYL ACETATE, ETHYL BENZENE, ETHYL ETHER, METHYL ISOBUTYL KETONE, N-BUTYL ALCOHOL, CYCLOHEXANONE, AND METHANOL; ALL SPENT SOLVENT MIXTURES/BLENDS CONTAINING, BEFORE USE, ONLY THE ABOVE SPENT NON-HALOGENATED SOLVENTS; AND ALL SPENT SOLVENT MIXTURES/BLENDS CONTAINING, BEFORE USE, ONE OR MORE OF THE ABOVE NON-HALOGENATED SOLVENTS, AND, A TOTAL OF TEN PERCENT OR MORE (BY VOLUME) OF ONE OR MORE OF THOSE SOLVENTS LISTED IN F001, F002, F004, AND F005, AND STILL BOTTOMS FROM THE RECOVERY OF THESE SPENT SOLVENTS AND SPENT SOLVENT MIXTURES.

. Waste code: F005  
. Waste name: THE FOLLOWING SPENT NON-HALOGENATED SOLVENTS: TOLUENE, METHYL ETHYL KETONE, CARBON DISULFIDE, ISOBUTANOL, PYRIDINE, BENZENE, 2-ETHOXYETHANOL, AND 2-NITROPROPANE; ALL SPENT SOLVENT MIXTURES/BLENDS CONTAINING, BEFORE USE, A TOTAL OF TEN PERCENT OR MORE (BY VOLUME) OF ONE OR MORE OF THE ABOVE NON-HALOGENATED SOLVENTS OR THOSE SOLVENTS LISTED IN F001, F002, OR F004; AND STILL BOTTOMS FROM THE RECOVERY OF THESE SPENT SOLVENTS AND SPENT SOLVENT MIXTURES.

. Waste code: U246  
. Waste name: CYANOGEN BROMIDE (CN)BR

Date form received by agency: 09/29/2004  
Site name: DNAX RESEARCH INC  
Classification: Large Quantity Generator

. Waste code: D001  
. Waste name: IGNITABLE HAZARDOUS WASTES ARE THOSE WASTES WHICH HAVE A FLASHPOINT OF LESS THAN 140 DEGREES FAHRENHEIT AS DETERMINED BY A PENSKY-MARTENS CLOSED CUP FLASH POINT TESTER. ANOTHER METHOD OF DETERMINING THE FLASH POINT OF A WASTE IS TO REVIEW THE MATERIAL SAFETY DATA SHEET, WHICH CAN BE OBTAINED FROM THE MANUFACTURER OR DISTRIBUTOR OF THE MATERIAL. LACQUER THINNER IS AN EXAMPLE OF A COMMONLY USED SOLVENT WHICH WOULD BE CONSIDERED AS IGNITABLE HAZARDOUS WASTE.

. Waste code: D002  
. Waste name: A WASTE WHICH HAS A PH OF LESS THAN 2 OR GREATER THAN 12.5 IS CONSIDERED TO BE A CORROSIVE HAZARDOUS WASTE. SODIUM HYDROXIDE, A

Map ID  
Direction  
Distance  
Elevation

MAP FINDINGS

Site

Database(s)

EDR ID Number  
EPA ID Number

**MERCK SHARPE & DOHME CORP. (Continued)**

**1007199944**

CAUSTIC SOLUTION WITH A HIGH PH, IS OFTEN USED BY INDUSTRIES TO CLEAN OR DEGREASE PARTS. HYDROCHLORIC ACID, A SOLUTION WITH A LOW PH, IS USED BY MANY INDUSTRIES TO CLEAN METAL PARTS PRIOR TO PAINTING. WHEN THESE CAUSTIC OR ACID SOLUTIONS BECOME CONTAMINATED AND MUST BE DISPOSED, THE WASTE WOULD BE A CORROSIVE HAZARDOUS WASTE.

- . Waste code: D003
- . Waste name: A MATERIAL IS CONSIDERED TO BE A REACTIVE HAZARDOUS WASTE IF IT IS NORMALLY UNSTABLE, REACTS VIOLENTLY WITH WATER, GENERATES TOXIC GASES WHEN EXPOSED TO WATER OR CORROSIVE MATERIALS, OR IF IT IS CAPABLE OF DETONATION OR EXPLOSION WHEN EXPOSED TO HEAT OR A FLAME. ONE EXAMPLE OF SUCH WASTE WOULD BY WASTE GUNPOWDER.
  
- . Waste code: D007
- . Waste name: CHROMIUM
  
- . Waste code: D008
- . Waste name: LEAD
  
- . Waste code: D009
- . Waste name: MERCURY
  
- . Waste code: D010
- . Waste name: SELENIUM
  
- . Waste code: D011
- . Waste name: SILVER
  
- . Waste code: D022
- . Waste name: CHLOROFORM
  
- . Waste code: F002
- . Waste name: THE FOLLOWING SPENT HALOGENATED SOLVENTS: TETRACHLOROETHYLENE, METHYLENE CHLORIDE, TRICHLOROETHYLENE, 1,1,1-TRICHLOROETHANE, CHLOROBENZENE, 1,1,2-TRICHLORO-1,2,2-TRIFLUOROETHANE, ORTHO-DICHLOROBENZENE, TRICHLOROFLUOROMETHANE, AND 1,1,2-TRICHLOROETHANE; ALL SPENT SOLVENT MIXTURES/BLENDS CONTAINING, BEFORE USE, A TOTAL OF TEN PERCENT OR MORE (BY VOLUME) OF ONE OR MORE OF THE ABOVE HALOGENATED SOLVENTS OR THOSE LISTED IN F001, F004, OR F005, AND STILL BOTTOMS FROM THE RECOVERY OF THESE SPENT SOLVENTS AND SPENT SOLVENT MIXTURES.
  
- . Waste code: F003
- . Waste name: THE FOLLOWING SPENT NON-HALOGENATED SOLVENTS: XYLENE, ACETONE, ETHYL ACETATE, ETHYL BENZENE, ETHYL ETHER, METHYL ISOBUTYL KETONE, N-BUTYL ALCOHOL, CYCLOHEXANONE, AND METHANOL; ALL SPENT SOLVENT MIXTURES/BLENDS CONTAINING, BEFORE USE, ONLY THE ABOVE SPENT NON-HALOGENATED SOLVENTS; AND ALL SPENT SOLVENT MIXTURES/BLENDS CONTAINING, BEFORE USE, ONE OR MORE OF THE ABOVE NON-HALOGENATED SOLVENTS, AND, A TOTAL OF TEN PERCENT OR MORE (BY VOLUME) OF ONE OR MORE OF THOSE SOLVENTS LISTED IN F001, F002, F004, AND F005, AND STILL BOTTOMS FROM THE RECOVERY OF THESE SPENT SOLVENTS AND SPENT SOLVENT MIXTURES.
  
- . Waste code: F005
- . Waste name: THE FOLLOWING SPENT NON-HALOGENATED SOLVENTS: TOLUENE, METHYL ETHYL KETONE, CARBON DISULFIDE, ISOBUTANOL, PYRIDINE, BENZENE,

Map ID  
Direction  
Distance  
Elevation

MAP FINDINGS

Site

Database(s)

EDR ID Number  
EPA ID Number

**MERCK SHARPE & DOHME CORP. (Continued)**

**1007199944**

2-ETHOXYETHANOL, AND 2-NITROPROPANE; ALL SPENT SOLVENT MIXTURES/BLENDS CONTAINING, BEFORE USE, A TOTAL OF TEN PERCENT OR MORE (BY VOLUME) OF ONE OR MORE OF THE ABOVE NON-HALOGENATED SOLVENTS OR THOSE SOLVENTS LISTED IN F001, F002, OR F004; AND STILL BOTTOMS FROM THE RECOVERY OF THESE SPENT SOLVENTS AND SPENT SOLVENT MIXTURES.

. Waste code: P012  
. Waste name: ARSENIC OXIDE AS2O3

. Waste code: P098  
. Waste name: POTASSIUM CYANIDE

. Waste code: P105  
. Waste name: SODIUM AZIDE

. Waste code: U010  
. Waste name: AZIRINO[2',3':3,4]PYRROLO[1,2-A]INDOLE-4,7-DIONE,  
6-AMINO-8-[[[(AMINOCARBONYL)OXY]METHYL]-  
1,1A,2,8,8A,8B-HEXAHYDRO-8A-METHOXY-5-METHYL-, [1AS-(1AALPHA,  
8BETA,8AALPHA,8BALPHA)]-

. Waste code: U021  
. Waste name: BENZIDINE

. Waste code: U022  
. Waste name: BENZO[A]PYRENE

. Waste code: U031  
. Waste name: 1-BUTANOL (I)

. Waste code: U044  
. Waste name: CHLOROFORM

. Waste code: U108  
. Waste name: 1,4-DIETHYLENEOXIDE

. Waste code: U154  
. Waste name: METHANOL (I)

. Waste code: U188  
. Waste name: PHENOL

. Waste code: U239  
. Waste name: BENZENE, DIMETHYL- (I,T)

. Waste code: U404  
. Waste name: ETHANAMINE, N,N-DIETHYL- (OR) TRIETHYLAMINE

Date form received by agency: 02/23/2004

Site name: DNAX RESEARCH INC

Classification: Large Quantity Generator

. Waste code: D001  
. Waste name: IGNITABLE HAZARDOUS WASTES ARE THOSE WASTES WHICH HAVE A FLASHPOINT OF LESS THAN 140 DEGREES FAHRENHEIT AS DETERMINED BY A PENSKEY-MARTENS CLOSED CUP FLASH POINT TESTER. ANOTHER METHOD OF DETERMINING THE FLASH POINT OF A WASTE IS TO REVIEW THE MATERIAL SAFETY DATA SHEET,

Map ID  
Direction  
Distance  
Elevation

MAP FINDINGS

Site

Database(s)

EDR ID Number  
EPA ID Number

**MERCK SHARPE & DOHME CORP. (Continued)**

**1007199944**

WHICH CAN BE OBTAINED FROM THE MANUFACTURER OR DISTRIBUTOR OF THE MATERIAL. LACQUER THINNER IS AN EXAMPLE OF A COMMONLY USED SOLVENT WHICH WOULD BE CONSIDERED AS IGNITABLE HAZARDOUS WASTE.

- . Waste code: D002
- . Waste name: A WASTE WHICH HAS A PH OF LESS THAN 2 OR GREATER THAN 12.5 IS CONSIDERED TO BE A CORROSIVE HAZARDOUS WASTE. SODIUM HYDROXIDE, A CAUSTIC SOLUTION WITH A HIGH PH, IS OFTEN USED BY INDUSTRIES TO CLEAN OR DEGREASE PARTS. HYDROCHLORIC ACID, A SOLUTION WITH A LOW PH, IS USED BY MANY INDUSTRIES TO CLEAN METAL PARTS PRIOR TO PAINTING. WHEN THESE CAUSTIC OR ACID SOLUTIONS BECOME CONTAMINATED AND MUST BE DISPOSED, THE WASTE WOULD BE A CORROSIVE HAZARDOUS WASTE.
  
- . Waste code: D003
- . Waste name: A MATERIAL IS CONSIDERED TO BE A REACTIVE HAZARDOUS WASTE IF IT IS NORMALLY UNSTABLE, REACTS VIOLENTLY WITH WATER, GENERATES TOXIC GASES WHEN EXPOSED TO WATER OR CORROSIVE MATERIALS, OR IF IT IS CAPABLE OF DETONATION OR EXPLOSION WHEN EXPOSED TO HEAT OR A FLAME. ONE EXAMPLE OF SUCH WASTE WOULD BY WASTE GUNPOWDER.
  
- . Waste code: D007
- . Waste name: CHROMIUM
  
- . Waste code: D008
- . Waste name: LEAD
  
- . Waste code: D009
- . Waste name: MERCURY
  
- . Waste code: D010
- . Waste name: SELENIUM
  
- . Waste code: D011
- . Waste name: SILVER
  
- . Waste code: D022
- . Waste name: CHLOROFORM
  
- . Waste code: F002
- . Waste name: THE FOLLOWING SPENT HALOGENATED SOLVENTS: TETRACHLOROETHYLENE, METHYLENE CHLORIDE, TRICHLOROETHYLENE, 1,1,1-TRICHLOROETHANE, CHLOROBENZENE, 1,1,2-TRICHLORO-1,2,2-TRIFLUOROETHANE, ORTHO-DICHLOROBENZENE, TRICHLOROFLUOROMETHANE, AND 1,1,2-TRICHLOROETHANE; ALL SPENT SOLVENT MIXTURES/BLENDS CONTAINING, BEFORE USE, A TOTAL OF TEN PERCENT OR MORE (BY VOLUME) OF ONE OR MORE OF THE ABOVE HALOGENATED SOLVENTS OR THOSE LISTED IN F001, F004, OR F005, AND STILL BOTTOMS FROM THE RECOVERY OF THESE SPENT SOLVENTS AND SPENT SOLVENT MIXTURES.
  
- . Waste code: F003
- . Waste name: THE FOLLOWING SPENT NON-HALOGENATED SOLVENTS: XYLENE, ACETONE, ETHYL ACETATE, ETHYL BENZENE, ETHYL ETHER, METHYL ISOBUTYL KETONE, N-BUTYL ALCOHOL, CYCLOHEXANONE, AND METHANOL; ALL SPENT SOLVENT MIXTURES/BLENDS CONTAINING, BEFORE USE, ONLY THE ABOVE SPENT NON-HALOGENATED SOLVENTS; AND ALL SPENT SOLVENT MIXTURES/BLENDS CONTAINING, BEFORE USE, ONE OR MORE OF THE ABOVE NON-HALOGENATED SOLVENTS, AND, A TOTAL OF TEN PERCENT OR MORE (BY VOLUME) OF ONE OR



Map ID  
Direction  
Distance  
Elevation

MAP FINDINGS

Site

Database(s)

EDR ID Number  
EPA ID Number

**MERCK SHARPE & DOHME CORP. (Continued)**

**1007199944**

MORE OF THOSE SOLVENTS LISTED IN F001, F002, F004, AND F005, AND STILL BOTTOMS FROM THE RECOVERY OF THESE SPENT SOLVENTS AND SPENT SOLVENT MIXTURES.

- . Waste code: F005
- . Waste name: THE FOLLOWING SPENT NON-HALOGENATED SOLVENTS: TOLUENE, METHYL ETHYL KETONE, CARBON DISULFIDE, ISOBUTANOL, PYRIDINE, BENZENE, 2-ETHOXYETHANOL, AND 2-NITROPROPANE; ALL SPENT SOLVENT MIXTURES/BLENDS CONTAINING, BEFORE USE, A TOTAL OF TEN PERCENT OR MORE (BY VOLUME) OF ONE OR MORE OF THE ABOVE NON-HALOGENATED SOLVENTS OR THOSE SOLVENTS LISTED IN F001, F002, OR F004; AND STILL BOTTOMS FROM THE RECOVERY OF THESE SPENT SOLVENTS AND SPENT SOLVENT MIXTURES.
  
- . Waste code: LABP
- . Waste name: LAB PACK
  
- . Waste code: P012
- . Waste name: ARSENIC OXIDE AS2O3
  
- . Waste code: P098
- . Waste name: POTASSIUM CYANIDE
  
- . Waste code: P105
- . Waste name: SODIUM AZIDE
  
- . Waste code: U021
- . Waste name: BENZIDINE
  
- . Waste code: U022
- . Waste name: BENZO[A]PYRENE
  
- . Waste code: U031
- . Waste name: 1-BUTANOL (I)
  
- . Waste code: U044
- . Waste name: CHLOROFORM
  
- . Waste code: U108
- . Waste name: 1,4-DIETHYLENEOXIDE
  
- . Waste code: U122
- . Waste name: FORMALDEHYDE
  
- . Waste code: U154
- . Waste name: METHANOL (I)
  
- . Waste code: U188
- . Waste name: PHENOL
  
- . Waste code: U239
- . Waste name: BENZENE, DIMETHYL- (I,T)
  
- . Waste code: U404
- . Waste name: ETHANAMINE, N,N-DIETHYL- (OR) TRIETHYLAMINE

Date form received by agency: 03/06/2003

Site name: DNAX RESEARCH INC

Map ID  
Direction  
Distance  
Elevation

MAP FINDINGS

Site

Database(s)

EDR ID Number  
EPA ID Number

**MERCK SHARPE & DOHME CORP. (Continued)**

**1007199944**

Classification: Large Quantity Generator

. Waste code: D001  
. Waste name: IGNITABLE HAZARDOUS WASTES ARE THOSE WASTES WHICH HAVE A FLASHPOINT OF LESS THAN 140 DEGREES FAHRENHEIT AS DETERMINED BY A PENSKEY-MARTENS CLOSED CUP FLASH POINT TESTER. ANOTHER METHOD OF DETERMINING THE FLASH POINT OF A WASTE IS TO REVIEW THE MATERIAL SAFETY DATA SHEET, WHICH CAN BE OBTAINED FROM THE MANUFACTURER OR DISTRIBUTOR OF THE MATERIAL. LACQUER THINNER IS AN EXAMPLE OF A COMMONLY USED SOLVENT WHICH WOULD BE CONSIDERED AS IGNITABLE HAZARDOUS WASTE.

. Waste code: D002  
. Waste name: A WASTE WHICH HAS A PH OF LESS THAN 2 OR GREATER THAN 12.5 IS CONSIDERED TO BE A CORROSIVE HAZARDOUS WASTE. SODIUM HYDROXIDE, A CAUSTIC SOLUTION WITH A HIGH PH, IS OFTEN USED BY INDUSTRIES TO CLEAN OR DEGREASE PARTS. HYDROCHLORIC ACID, A SOLUTION WITH A LOW PH, IS USED BY MANY INDUSTRIES TO CLEAN METAL PARTS PRIOR TO PAINTING. WHEN THESE CAUSTIC OR ACID SOLUTIONS BECOME CONTAMINATED AND MUST BE DISPOSED, THE WASTE WOULD BE A CORROSIVE HAZARDOUS WASTE.

. Waste code: D003  
. Waste name: A MATERIAL IS CONSIDERED TO BE A REACTIVE HAZARDOUS WASTE IF IT IS NORMALLY UNSTABLE, REACTS VIOLENTLY WITH WATER, GENERATES TOXIC GASES WHEN EXPOSED TO WATER OR CORROSIVE MATERIALS, OR IF IT IS CAPABLE OF DETONATION OR EXPLOSION WHEN EXPOSED TO HEAT OR A FLAME. ONE EXAMPLE OF SUCH WASTE WOULD BY WASTE GUNPOWDER.

. Waste code: D004  
. Waste name: ARSENIC

. Waste code: D007  
. Waste name: CHROMIUM

. Waste code: D008  
. Waste name: LEAD

. Waste code: D009  
. Waste name: MERCURY

. Waste code: D011  
. Waste name: SILVER

. Waste code: D019  
. Waste name: CARBON TETRACHLORIDE

. Waste code: D022  
. Waste name: CHLOROFORM

. Waste code: D035  
. Waste name: METHYL ETHYL KETONE

. Waste code: D038  
. Waste name: PYRIDINE

. Waste code: F002  
. Waste name: THE FOLLOWING SPENT HALOGENATED SOLVENTS: TETRACHLOROETHYLENE, METHYLENE CHLORIDE, TRICHLOROETHYLENE, 1,1,1-TRICHLOROETHANE,

Map ID  
Direction  
Distance  
Elevation

MAP FINDINGS

Site

Database(s)

EDR ID Number  
EPA ID Number

**MERCK SHARPE & DOHME CORP. (Continued)**

**1007199944**

CHLOROBENZENE, 1,1,2-TRICHLORO-1,2,2-TRIFLUOROETHANE, ORTHO-DICHLOROBENZENE, TRICHLOROFLUOROMETHANE, AND 1,1,2-TRICHLOROETHANE; ALL SPENT SOLVENT MIXTURES/BLENDS CONTAINING, BEFORE USE, A TOTAL OF TEN PERCENT OR MORE (BY VOLUME) OF ONE OR MORE OF THE ABOVE HALOGENATED SOLVENTS OR THOSE LISTED IN F001, F004, OR F005, AND STILL BOTTOMS FROM THE RECOVERY OF THESE SPENT SOLVENTS AND SPENT SOLVENT MIXTURES.

- . Waste code: F003
- . Waste name: THE FOLLOWING SPENT NON-HALOGENATED SOLVENTS: XYLENE, ACETONE, ETHYL ACETATE, ETHYL BENZENE, ETHYL ETHER, METHYL ISOBUTYL KETONE, N-BUTYL ALCOHOL, CYCLOHEXANONE, AND METHANOL; ALL SPENT SOLVENT MIXTURES/BLENDS CONTAINING, BEFORE USE, ONLY THE ABOVE SPENT NON-HALOGENATED SOLVENTS; AND ALL SPENT SOLVENT MIXTURES/BLENDS CONTAINING, BEFORE USE, ONE OR MORE OF THE ABOVE NON-HALOGENATED SOLVENTS, AND, A TOTAL OF TEN PERCENT OR MORE (BY VOLUME) OF ONE OR MORE OF THOSE SOLVENTS LISTED IN F001, F002, F004, AND F005, AND STILL BOTTOMS FROM THE RECOVERY OF THESE SPENT SOLVENTS AND SPENT SOLVENT MIXTURES.
  
- . Waste code: F005
- . Waste name: THE FOLLOWING SPENT NON-HALOGENATED SOLVENTS: TOLUENE, METHYL ETHYL KETONE, CARBON DISULFIDE, ISOBUTANOL, PYRIDINE, BENZENE, 2-ETHOXYETHANOL, AND 2-NITROPROPANE; ALL SPENT SOLVENT MIXTURES/BLENDS CONTAINING, BEFORE USE, A TOTAL OF TEN PERCENT OR MORE (BY VOLUME) OF ONE OR MORE OF THE ABOVE NON-HALOGENATED SOLVENTS OR THOSE SOLVENTS LISTED IN F001, F002, OR F004; AND STILL BOTTOMS FROM THE RECOVERY OF THESE SPENT SOLVENTS AND SPENT SOLVENT MIXTURES.
  
- . Waste code: P030
- . Waste name: CYANIDES (SOLUBLE CYANIDE SALTS), NOT OTHERWISE SPECIFIED
  
- . Waste code: P048
- . Waste name: 2,4-DINITROPHENOL
  
- . Waste code: P093
- . Waste name: PHENYLTHIOUREA
  
- . Waste code: U002
- . Waste name: ACETONE (I)
  
- . Waste code: U003
- . Waste name: ACETONITRILE (I,T)
  
- . Waste code: U007
- . Waste name: ACRYLAMIDE
  
- . Waste code: U008
- . Waste name: ACRYLIC ACID (I)
  
- . Waste code: U010
- . Waste name: AZIRINO[2',3':3,4]PYRROLO[1,2-A]INDOLE-4,7-DIONE, 6-AMINO-8-[[ (AMINOCARBONYL) OXY] METHYL]- 1,1A,2,8,8A,8B-HEXAHYDRO-8A-METHOXY-5-METHYL-, [1AS-(1AALPHA, 8BETA,8AALPHA,8BALPHA)]-
  
- . Waste code: U015

Map ID  
Direction  
Distance  
Elevation

MAP FINDINGS

Site

Database(s)

EDR ID Number  
EPA ID Number

**MERCK SHARPE & DOHME CORP. (Continued)**

**1007199944**

. Waste name: AZASERINE  
. Waste code: U031  
. Waste name: 1-BUTANOL (I)  
. Waste code: U044  
. Waste name: CHLOROFORM  
. Waste code: U103  
. Waste name: DIMETHYL SULFATE  
. Waste code: U112  
. Waste name: ACETIC ACID ETHYL ESTER (I)  
. Waste code: U122  
. Waste name: FORMALDEHYDE  
. Waste code: U133  
. Waste name: HYDRAZINE (R,T)  
. Waste code: U135  
. Waste name: HYDROGEN SULFIDE  
. Waste code: U136  
. Waste name: ARSINIC ACID, DIMETHYL-  
. Waste code: U154  
. Waste name: METHANOL (I)  
. Waste code: U188  
. Waste name: PHENOL  
. Waste code: U196  
. Waste name: PYRIDINE  
. Waste code: U211  
. Waste name: CARBON TETRACHLORIDE  
. Waste code: U220  
. Waste name: BENZENE, METHYL-  
. Waste code: U239  
. Waste name: BENZENE, DIMETHYL- (I,T)  
. Waste code: U246  
. Waste name: CYANOGEN BROMIDE (CN)BR  
. Waste code: U404  
. Waste name: ETHANAMINE, N,N-DIETHYL- (OR) TRIETHYLAMINE

Date form received by agency: 02/25/2002

Site name: DNAX RESEARCH, INC.

Classification: Large Quantity Generator

. Waste code: D001  
. Waste name: IGNITABLE HAZARDOUS WASTES ARE THOSE WASTES WHICH HAVE A FLASHPOINT OF LESS THAN 140 DEGREES FAHRENHEIT AS DETERMINED BY A PENSKEY-MARTENS

Map ID  
Direction  
Distance  
Elevation

MAP FINDINGS

Site

Database(s)

EDR ID Number  
EPA ID Number

**MERCK SHARPE & DOHME CORP. (Continued)**

**1007199944**

CLOSED CUP FLASH POINT TESTER. ANOTHER METHOD OF DETERMINING THE FLASH POINT OF A WASTE IS TO REVIEW THE MATERIAL SAFETY DATA SHEET, WHICH CAN BE OBTAINED FROM THE MANUFACTURER OR DISTRIBUTOR OF THE MATERIAL. LACQUER THINNER IS AN EXAMPLE OF A COMMONLY USED SOLVENT WHICH WOULD BE CONSIDERED AS IGNITABLE HAZARDOUS WASTE.

- . Waste code: D002
- . Waste name: A WASTE WHICH HAS A PH OF LESS THAN 2 OR GREATER THAN 12.5 IS CONSIDERED TO BE A CORROSIVE HAZARDOUS WASTE. SODIUM HYDROXIDE, A CAUSTIC SOLUTION WITH A HIGH PH, IS OFTEN USED BY INDUSTRIES TO CLEAN OR DEGREASE PARTS. HYDROCHLORIC ACID, A SOLUTION WITH A LOW PH, IS USED BY MANY INDUSTRIES TO CLEAN METAL PARTS PRIOR TO PAINTING. WHEN THESE CAUSTIC OR ACID SOLUTIONS BECOME CONTAMINATED AND MUST BE DISPOSED, THE WASTE WOULD BE A CORROSIVE HAZARDOUS WASTE.
  
- . Waste code: D003
- . Waste name: A MATERIAL IS CONSIDERED TO BE A REACTIVE HAZARDOUS WASTE IF IT IS NORMALLY UNSTABLE, REACTS VIOLENTLY WITH WATER, GENERATES TOXIC GASES WHEN EXPOSED TO WATER OR CORROSIVE MATERIALS, OR IF IT IS CAPABLE OF DETONATION OR EXPLOSION WHEN EXPOSED TO HEAT OR A FLAME. ONE EXAMPLE OF SUCH WASTE WOULD BY WASTE GUNPOWDER.
  
- . Waste code: D004
- . Waste name: ARSENIC
  
- . Waste code: D007
- . Waste name: CHROMIUM
  
- . Waste code: D008
- . Waste name: LEAD
  
- . Waste code: D009
- . Waste name: MERCURY
  
- . Waste code: D011
- . Waste name: SILVER
  
- . Waste code: D022
- . Waste name: CHLOROFORM
  
- . Waste code: F003
- . Waste name: THE FOLLOWING SPENT NON-HALOGENATED SOLVENTS: XYLENE, ACETONE, ETHYL ACETATE, ETHYL BENZENE, ETHYL ETHER, METHYL ISOBUTYL KETONE, N-BUTYL ALCOHOL, CYCLOHEXANONE, AND METHANOL; ALL SPENT SOLVENT MIXTURES/BLENDS CONTAINING, BEFORE USE, ONLY THE ABOVE SPENT NON-HALOGENATED SOLVENTS; AND ALL SPENT SOLVENT MIXTURES/BLENDS CONTAINING, BEFORE USE, ONE OR MORE OF THE ABOVE NON-HALOGENATED SOLVENTS, AND, A TOTAL OF TEN PERCENT OR MORE (BY VOLUME) OF ONE OR MORE OF THOSE SOLVENTS LISTED IN F001, F002, F004, AND F005, AND STILL BOTTOMS FROM THE RECOVERY OF THESE SPENT SOLVENTS AND SPENT SOLVENT MIXTURES.
  
- . Waste code: F005
- . Waste name: THE FOLLOWING SPENT NON-HALOGENATED SOLVENTS: TOLUENE, METHYL ETHYL KETONE, CARBON DISULFIDE, ISOBUTANOL, PYRIDINE, BENZENE, 2-ETHOXYETHANOL, AND 2-NITROPROPANE; ALL SPENT SOLVENT MIXTURES/BLENDS CONTAINING, BEFORE USE, A TOTAL OF TEN PERCENT OR MORE (BY VOLUME) OF

Map ID  
Direction  
Distance  
Elevation

MAP FINDINGS

Site

Database(s)

EDR ID Number  
EPA ID Number

**MERCK SHARPE & DOHME CORP. (Continued)**

**1007199944**

ONE OR MORE OF THE ABOVE NON-HALOGENATED SOLVENTS OR THOSE SOLVENTS LISTED IN F001, F002, OR F004; AND STILL BOTTOMS FROM THE RECOVERY OF THESE SPENT SOLVENTS AND SPENT SOLVENT MIXTURES.

- . Waste code: U007
- . Waste name: ACRYLAMIDE
  
- . Waste code: U044
- . Waste name: CHLOROFORM
  
- . Waste code: U122
- . Waste name: FORMALDEHYDE
  
- . Waste code: U133
- . Waste name: HYDRAZINE (R,T)
  
- . Waste code: U188
- . Waste name: PHENOL
  
- . Waste code: U246
- . Waste name: CYANOGEN BROMIDE (CN)BR

Date form received by agency: 03/04/1999  
Site name: DNAX RESEARCH INSTITUTE  
Classification: Large Quantity Generator

Date form received by agency: 09/01/1996  
Site name: DNAX RESEARCH INSTITUTE  
Classification: Large Quantity Generator

Date form received by agency: 02/09/1996  
Site name: DNAX RESEARCH INSTITUTE  
Classification: Large Quantity Generator

Date form received by agency: 03/28/1994  
Site name: DNAX, RESEARCH INSTITUTE  
Classification: Large Quantity Generator

Date form received by agency: 12/03/1992  
Site name: DNAX RESEARCH INSTITUTE  
Classification: Large Quantity Generator

Biennial Reports:

Last Biennial Reporting Year: 2017

Annual Waste Handled:

Waste code: D001  
Waste name: IGNITABLE HAZARDOUS WASTES ARE THOSE WASTES WHICH HAVE A FLASHPOINT OF LESS THAN 140 DEGREES FAHRENHEIT AS DETERMINED BY A PENSKEY-MARTENS CLOSED CUP FLASH POINT TESTER. ANOTHER METHOD OF DETERMINING THE FLASH POINT OF A WASTE IS TO REVIEW THE MATERIAL SAFETY DATA SHEET, WHICH CAN BE OBTAINED FROM THE MANUFACTURER OR DISTRIBUTOR OF THE MATERIAL. LACQUER THINNER IS AN EXAMPLE OF A COMMONLY USED SOLVENT WHICH WOULD BE CONSIDERED AS IGNITABLE HAZARDOUS WASTE.

Amount (Lbs): 10382

Waste code: D002

Map ID  
Direction  
Distance  
Elevation

MAP FINDINGS

Site

Database(s)

EDR ID Number  
EPA ID Number

**MERCK SHARPE & DOHME CORP. (Continued)**

**1007199944**

Waste name:	A WASTE WHICH HAS A PH OF LESS THAN 2 OR GREATER THAN 12.5 IS CONSIDERED TO BE A CORROSIVE HAZARDOUS WASTE. SODIUM HYDROXIDE, A CAUSTIC SOLUTION WITH A HIGH PH, IS OFTEN USED BY INDUSTRIES TO CLEAN OR DEGREASE PARTS. HYDROCHLORIC ACID, A SOLUTION WITH A LOW PH, IS USED BY MANY INDUSTRIES TO CLEAN METAL PARTS PRIOR TO PAINTING. WHEN THESE CAUSTIC OR ACID SOLUTIONS BECOME CONTAMINATED AND MUST BE DISPOSED, THE WASTE WOULD BE A CORROSIVE HAZARDOUS WASTE.
Amount (Lbs):	2379
Waste code:	D003
Waste name:	A MATERIAL IS CONSIDERED TO BE A REACTIVE HAZARDOUS WASTE IF IT IS NORMALLY UNSTABLE, REACTS VIOLENTLY WITH WATER, GENERATES TOXIC GASES WHEN EXPOSED TO WATER OR CORROSIVE MATERIALS, OR IF IT IS CAPABLE OF DETONATION OR EXPLOSION WHEN EXPOSED TO HEAT OR A FLAME. ONE EXAMPLE OF SUCH WASTE WOULD BY WASTE GUNPOWDER.
Amount (Lbs):	1
Waste code:	D008
Waste name:	LEAD
Amount (Lbs):	335
Waste code:	D009
Waste name:	MERCURY
Amount (Lbs):	2
Waste code:	D011
Waste name:	SILVER
Amount (Lbs):	356
Waste code:	D022
Waste name:	CHLOROFORM
Amount (Lbs):	15195
Waste code:	F003
Waste name:	THE FOLLOWING SPENT NON-HALOGENATED SOLVENTS: XYLENE, ACETONE, ETHYL ACETATE, ETHYL BENZENE, ETHYL ETHER, METHYL ISOBUTYL KETONE, N-BUTYL ALCOHOL, CYCLOHEXANONE, AND METHANOL; ALL SPENT SOLVENT MIXTURES/BLENDS CONTAINING, BEFORE USE, ONLY THE ABOVE SPENT NON-HALOGENATED SOLVENTS; AND ALL SPENT SOLVENT MIXTURES/BLENDS CONTAINING, BEFORE USE, ONE OR MORE OF THE ABOVE NON-HALOGENATED SOLVENTS, AND, A TOTAL OF TEN PERCENT OR MORE (BY VOLUME) OF ONE OR MORE OF THOSE SOLVENTS LISTED IN F001, F002, F004, AND F005, AND STILL BOTTOMS FROM THE RECOVERY OF THESE SPENT SOLVENTS AND SPENT SOLVENT MIXTURES.
Amount (Lbs):	3562
Waste code:	F005
Waste name:	THE FOLLOWING SPENT NON-HALOGENATED SOLVENTS: TOLUENE, METHYL ETHYL KETONE, CARBON DISULFIDE, ISOBUTANOL, PYRIDINE, BENZENE, 2-ETHOXYETHANOL, AND 2-NITROPROPANE; ALL SPENT SOLVENT MIXTURES/BLENDS CONTAINING, BEFORE USE, A TOTAL OF TEN PERCENT OR MORE (BY VOLUME) OF ONE OR MORE OF THE ABOVE NON-HALOGENATED SOLVENTS OR THOSE SOLVENTS LISTED IN F001, F002, OR F004; AND STILL BOTTOMS FROM THE RECOVERY OF THESE SPENT SOLVENTS AND SPENT SOLVENT MIXTURES.
Amount (Lbs):	3562

Map ID  
Direction  
Distance  
Elevation

MAP FINDINGS

Site

Database(s)

EDR ID Number  
EPA ID Number

**MERCK SHARPE & DOHME CORP. (Continued)**

**1007199944**

Facility Has Received Notices of Violations:

Regulation violated: - 262.30-34.C  
Area of violation: Generators - General  
Date violation determined: 01/13/2000  
Date achieved compliance: 06/19/2000  
Violation lead agency: EPA  
Enforcement action: Not reported  
Enforcement action date: 03/21/2000  
Enf. disposition status: Not reported  
Enf. disp. status date: Not reported  
Enforcement lead agency: EPA  
Proposed penalty amount: Not reported  
Final penalty amount: Not reported  
Paid penalty amount: Not reported

Regulation violated: - 264.50-56.D  
Area of violation: TSD - General  
Date violation determined: 01/13/2000  
Date achieved compliance: 06/19/2000  
Violation lead agency: EPA  
Enforcement action: Not reported  
Enforcement action date: 03/21/2000  
Enf. disposition status: Not reported  
Enf. disp. status date: Not reported  
Enforcement lead agency: EPA  
Proposed penalty amount: Not reported  
Final penalty amount: Not reported  
Paid penalty amount: Not reported

Regulation violated: - 264.50-56.D  
Area of violation: TSD - General  
Date violation determined: 01/13/2000  
Date achieved compliance: 06/19/2000  
Violation lead agency: EPA  
Enforcement action: WRITTEN INFORMAL  
Enforcement action date: 03/21/2000  
Enf. disposition status: Not reported  
Enf. disp. status date: Not reported  
Enforcement lead agency: EPA  
Proposed penalty amount: Not reported  
Final penalty amount: Not reported  
Paid penalty amount: Not reported

Regulation violated: - 264.10-18.B  
Area of violation: TSD - General  
Date violation determined: 01/13/2000  
Date achieved compliance: 06/19/2000  
Violation lead agency: EPA  
Enforcement action: Not reported  
Enforcement action date: 03/21/2000  
Enf. disposition status: Not reported  
Enf. disp. status date: Not reported  
Enforcement lead agency: EPA  
Proposed penalty amount: Not reported  
Final penalty amount: Not reported  
Paid penalty amount: Not reported



Map ID  
Direction  
Distance  
Elevation

MAP FINDINGS

Site

Database(s)

EDR ID Number  
EPA ID Number

**MERCK SHARPE & DOHME CORP. (Continued)**

**1007199944**

Regulation violated: - 264.30-37.C  
Area of violation: TSD - General  
Date violation determined: 01/13/2000  
Date achieved compliance: 06/19/2000  
Violation lead agency: EPA  
Enforcement action: WRITTEN INFORMAL  
Enforcement action date: 03/21/2000  
Enf. disposition status: Not reported  
Enf. disp. status date: Not reported  
Enforcement lead agency: EPA  
Proposed penalty amount: Not reported  
Final penalty amount: Not reported  
Paid penalty amount: Not reported

Regulation violated: - 264.30-37.C  
Area of violation: TSD - General  
Date violation determined: 01/13/2000  
Date achieved compliance: 06/19/2000  
Violation lead agency: EPA  
Enforcement action: Not reported  
Enforcement action date: 03/21/2000  
Enf. disposition status: Not reported  
Enf. disp. status date: Not reported  
Enforcement lead agency: EPA  
Proposed penalty amount: Not reported  
Final penalty amount: Not reported  
Paid penalty amount: Not reported

Regulation violated: - 264.10-18.B  
Area of violation: TSD - General  
Date violation determined: 01/13/2000  
Date achieved compliance: 06/19/2000  
Violation lead agency: EPA  
Enforcement action: WRITTEN INFORMAL  
Enforcement action date: 03/21/2000  
Enf. disposition status: Not reported  
Enf. disp. status date: Not reported  
Enforcement lead agency: EPA  
Proposed penalty amount: Not reported  
Final penalty amount: Not reported  
Paid penalty amount: Not reported

Regulation violated: - 264.170-177.I  
Area of violation: TSD - General  
Date violation determined: 01/13/2000  
Date achieved compliance: 06/19/2000  
Violation lead agency: EPA  
Enforcement action: WRITTEN INFORMAL  
Enforcement action date: 03/21/2000  
Enf. disposition status: Not reported  
Enf. disp. status date: Not reported  
Enforcement lead agency: EPA  
Proposed penalty amount: Not reported  
Final penalty amount: Not reported  
Paid penalty amount: Not reported

Regulation violated: - 262.30-34.C

Map ID  
Direction  
Distance  
Elevation

MAP FINDINGS

Site

Database(s)

EDR ID Number  
EPA ID Number

**MERCK SHARPE & DOHME CORP. (Continued)**

**1007199944**

Area of violation: Generators - General  
Date violation determined: 01/13/2000  
Date achieved compliance: 06/19/2000  
Violation lead agency: EPA  
Enforcement action: WRITTEN INFORMAL  
Enforcement action date: 03/21/2000  
Enf. disposition status: Not reported  
Enf. disp. status date: Not reported  
Enforcement lead agency: EPA  
Proposed penalty amount: Not reported  
Final penalty amount: Not reported  
Paid penalty amount: Not reported

Regulation violated: - 264.170-177.1  
Area of violation: TSD - General  
Date violation determined: 01/13/2000  
Date achieved compliance: 06/19/2000  
Violation lead agency: EPA  
Enforcement action: Not reported  
Enforcement action date: 03/21/2000  
Enf. disposition status: Not reported  
Enf. disp. status date: Not reported  
Enforcement lead agency: EPA  
Proposed penalty amount: Not reported  
Final penalty amount: Not reported  
Paid penalty amount: Not reported

Evaluation Action Summary:  
Evaluation date: 01/13/2000  
Evaluation: COMPLIANCE EVALUATION INSPECTION ON-SITE  
Area of violation: TSD - General  
Date achieved compliance: 06/19/2000  
Evaluation lead agency: EPA

Evaluation date: 01/13/2000  
Evaluation: COMPLIANCE EVALUATION INSPECTION ON-SITE  
Area of violation: Generators - General  
Date achieved compliance: 06/19/2000  
Evaluation lead agency: EPA

**BG694**  
**WSW**  
**1/4-1/2**  
**0.325 mi.**  
**1718 ft.**

**DNAX RESEARCH INC**  
**901 CALIFORNIA AVENUE**  
**PALO ALTO, CA 94304**

**CA EMI S107620829**  
**N/A**

**Site 11 of 11 in cluster BG**

**Relative:**  
**Higher**

EMI:  
Year: 2004  
County Code: 43  
Air Basin: SF  
Facility ID: 14938  
Air District Name: BA  
SIC Code: 8731  
Air District Name: BAY AREA AQMD  
Community Health Air Pollution Info System: Not reported  
Consolidated Emission Reporting Rule: Not reported  
Total Organic Hydrocarbon Gases Tons/Yr: 0.006  
Reactive Organic Gases Tons/Yr: 0.0050202

**Actual:**  
**42 ft.**

Map ID  
 Direction  
 Distance  
 Elevation

MAP FINDINGS

Site

Database(s)

EDR ID Number  
 EPA ID Number

**DNAX RESEARCH INC (Continued)**

**S107620829**

Carbon Monoxide Emissions Tons/Yr: 0.018  
 NOX - Oxides of Nitrogen Tons/Yr: 0.078  
 SOX - Oxides of Sulphur Tons/Yr: 0  
 Particulate Matter Tons/Yr: 0.006  
 Part. Matter 10 Micrometers and Smllr Tons/Yr:0.005856

**695**  
**ESE**  
**1/4-1/2**  
**0.327 mi.**  
**1724 ft.**

**EVANS, JOHN**  
**3184 RAMONA ST**  
**PALO ALTO, CA 94306**

**CA HAZNET S118922443**  
**N/A**

**Relative:**  
**Lower**

HAZNET:

**Actual:**  
**27 ft.**

envid: S118922443  
 Year: 2015  
 GEPAID: CAC002820183  
 Contact: EVANS, JOHN  
 Telephone: 6503227354  
 Mailing Name: Not reported  
 Mailing Address: 3184 RAMONA ST  
 Mailing City,St,Zip: PALO ALTO, CA 943062924  
 Gen County: Santa Clara  
 TSD EPA ID: CAD981382732  
 TSD County: Alameda  
 Waste Category: Asbestos containing waste  
 Disposal Method: Landfill Or Surface Impoundment That Will Be Closed As Landfill( To Include On-Site Treatment And/Or Stabilization)  
 Tons: 0.46  
 Cat Decode: Not reported  
 Method Decode: Not reported  
 Facility County: Santa Clara

**BJ696**  
**WSW**  
**1/4-1/2**  
**0.327 mi.**  
**1725 ft.**

**1X PALO ALTO UNIFIED**  
**750 CALIFORNIA**  
**PALO ALTO, CA 94306**

**CA HAZNET S112851908**  
**N/A**

**Site 6 of 16 in cluster BJ**

**Relative:**  
**Higher**

HAZNET:

**Actual:**  
**42 ft.**

envid: S112851908  
 Year: 1995  
 GEPAID: CAC000907200  
 Contact: Not reported  
 Telephone: 0000000000  
 Mailing Name: Not reported  
 Mailing Address: 25 CHURCHILL AVE  
 Mailing City,St,Zip: PALO ALTO, CA 943061005  
 Gen County: Not reported  
 TSD EPA ID: CAD982042475  
 TSD County: Not reported  
 Waste Category: Asbestos containing waste  
 Disposal Method: Disposal, Land Fill  
 Tons: 8.5333  
 Cat Decode: Not reported  
 Method Decode: Not reported  
 Facility County: Santa Clara

MAP FINDINGS

Map ID  
 Direction  
 Distance  
 Elevation

Site

Database(s)

EDR ID Number  
 EPA ID Number

**BJ697**      **NOVARTIS CROP PROTECTION**  
**WSW**        **855 CALIFORNIA AVENUE**  
**1/4-1/2**      **PALO ALTO, CA 94304**  
**0.331 mi.**  
**1748 ft.**      **Site 7 of 16 in cluster BJ**

**CA HAZNET**    **S113016323**  
**N/A**

**Relative:**  
**Higher**  
**Actual:**  
**42 ft.**

HAZNET:  
 envid:            S113016323  
 Year:             1994  
 GEPAID:         CAD982465593  
 Contact:         NOVARTIS CROP PROTECTION  
 Telephone:       7086991616  
 Mailing Name:    Not reported  
 Mailing Address: 975 S CALIFORNIA AVE  
 Mailing City,St,Zip: PALO ALTO, CA 943041104  
 Gen County:      Not reported  
 TSD EPA ID:     CAT080014079  
 TSD County:     Not reported  
 Waste Category: Not reported  
 Disposal Method: Transfer Station  
 Tons:             .0350  
 Cat Decode:      Not reported  
 Method Decode: Not reported  
 Facility County: Santa Clara

envid:            S113016323  
 Year:             1994  
 GEPAID:         CAD982465593  
 Contact:         NOVARTIS CROP PROTECTION  
 Telephone:       7086991616  
 Mailing Name:    Not reported  
 Mailing Address: 975 S CALIFORNIA AVE  
 Mailing City,St,Zip: PALO ALTO, CA 943041104  
 Gen County:      Not reported  
 TSD EPA ID:     CAT080014079  
 TSD County:     Not reported  
 Waste Category: Laboratory waste chemicals  
 Disposal Method: Transfer Station  
 Tons:             .1925  
 Cat Decode:      Not reported  
 Method Decode: Not reported  
 Facility County: Santa Clara

envid:            S113016323  
 Year:             1994  
 GEPAID:         CAD982465593  
 Contact:         NOVARTIS CROP PROTECTION  
 Telephone:       7086991616  
 Mailing Name:    Not reported  
 Mailing Address: 975 S CALIFORNIA AVE  
 Mailing City,St,Zip: PALO ALTO, CA 943041104  
 Gen County:      Not reported  
 TSD EPA ID:     CAD070148432  
 TSD County:     Not reported  
 Waste Category: Photochemicals/photoprocessing waste  
 Disposal Method: Treatment, Incineration  
 Tons:             .0834  
 Cat Decode:      Not reported  
 Method Decode: Not reported

Map ID  
Direction  
Distance  
Elevation

MAP FINDINGS

Site

Database(s)

EDR ID Number  
EPA ID Number

**NOVARTIS CROP PROTECTION (Continued)**

**S113016323**

Facility County: Santa Clara  
  
envid: S113016323  
Year: 1994  
GEPAID: CAD982465593  
Contact: NOVARTIS CROP PROTECTION  
Telephone: 7086991616  
Mailing Name: Not reported  
Mailing Address: 975 S CALIFORNIA AVE  
Mailing City,St,Zip: PALO ALTO, CA 943041104  
Gen County: Not reported  
TSD EPA ID: CAD009452657  
TSD County: Not reported  
Waste Category: Liquids with halogenated organic compounds >= 1,000 Mg./L  
Disposal Method: Disposal, Other  
Tons: .4587  
Cat Decode: Not reported  
Method Decode: Not reported  
Facility County: Santa Clara

envid: S113016323  
Year: 1994  
GEPAID: CAD982465593  
Contact: NOVARTIS CROP PROTECTION  
Telephone: 7086991616  
Mailing Name: Not reported  
Mailing Address: 975 S CALIFORNIA AVE  
Mailing City,St,Zip: PALO ALTO, CA 943041104  
Gen County: Not reported  
TSD EPA ID: CAD009452657  
TSD County: Not reported  
Waste Category: Liquids with halogenated organic compounds >= 1,000 Mg./L  
Disposal Method: Recycler  
Tons: .2293  
Cat Decode: Not reported  
Method Decode: Not reported  
Facility County: Santa Clara

[Click this hyperlink](#) while viewing on your computer to access  
7 additional CA\_HAZNET: record(s) in the EDR Site Report.

**BJ698**  
**WSW**  
**1/4-1/2**  
**0.331 mi.**  
**1748 ft.**

**STANFORD GENOME CENTER**  
**855 CALIFORNIA AV**  
**PALO ALTO, CA 94304**  
  
**Site 8 of 16 in cluster BJ**

**RCRA-LQG 1000425533**  
**FINDS CAD982525958**

**Relative:**  
**Higher**  
**Actual:**  
**42 ft.**

RCRA-LQG:  
Date form received by agency: 03/22/2017  
Facility name: STANFORD UNIVERSITY - SCHOOL OF MEDICINE  
Facility address: 855 CALIFORNIA AVE.  
PALO ALTO, CA 94304  
  
EPA ID: CAD982525958  
Mailing address: OAK ROAD  
ESF  
STANFORD, CA 94305  
  
Contact: CRAIG A BARNEY  
Contact address: OAK ROAD ESF

Map ID  
Direction  
Distance  
Elevation

MAP FINDINGS

Site

Database(s)

EDR ID Number  
EPA ID Number

**STANFORD GENOME CENTER (Continued)**

**1000425533**

Contact country: STANFORD, CA 94305  
US  
Contact telephone: 650-725-7529  
Contact email: CBARNEY@STANFORD.EDU  
EPA Region: 09  
Classification: Large Quantity Generator  
Description: Handler: generates 1,000 kg or more of hazardous waste during any calendar month; or generates more than 1 kg of acutely hazardous waste during any calendar month; or generates more than 100 kg of any residue or contaminated soil, waste or other debris resulting from the cleanup of a spill, into or on any land or water, of acutely hazardous waste during any calendar month; or generates 1 kg or less of acutely hazardous waste during any calendar month, and accumulates more than 1 kg of acutely hazardous waste at any time; or generates 100 kg or less of any residue or contaminated soil, waste or other debris resulting from the cleanup of a spill, into or on any land or water, of acutely hazardous waste during any calendar month, and accumulates more than 100 kg of that material at any time

Owner/Operator Summary:

Owner/operator name: STANFORD UNIVERSITY  
Owner/operator address: Not reported  
Not reported  
Owner/operator country: Not reported  
Owner/operator telephone: Not reported  
Owner/operator email: Not reported  
Owner/operator fax: Not reported  
Owner/operator extension: Not reported  
Legal status: Private  
Owner/Operator Type: Operator  
Owner/Op start date: 01/01/1995  
Owner/Op end date: Not reported

Owner/operator name: STANFORD UNIVERSITY  
Owner/operator address: SERRA MALL/BLDG 10  
STANFORD, CA 94305  
Owner/operator country: US  
Owner/operator telephone: 650-725-7529  
Owner/operator email: Not reported  
Owner/operator fax: Not reported  
Owner/operator extension: Not reported  
Legal status: Private  
Owner/Operator Type: Owner  
Owner/Op start date: 01/01/1995  
Owner/Op end date: Not reported

Handler Activities Summary:

U.S. importer of hazardous waste: No  
Mixed waste (haz. and radioactive): No  
Recycler of hazardous waste: No  
Transporter of hazardous waste: No  
Treater, storer or disposer of HW: No  
Underground injection activity: No  
On-site burner exemption: No  
Furnace exemption: No  
Used oil fuel burner: No

Map ID  
Direction  
Distance  
Elevation

MAP FINDINGS

Site

Database(s)

EDR ID Number  
EPA ID Number

**STANFORD GENOME CENTER (Continued)**

**1000425533**

Used oil processor: No  
User oil refiner: No  
Used oil fuel marketer to burner: No  
Used oil Specification marketer: No  
Used oil transfer facility: No  
Used oil transporter: No

Universal Waste Summary:

Waste type: Batteries  
Accumulated waste on-site: Yes  
Generated waste on-site: Yes

Waste type: Thermostats  
Accumulated waste on-site: Yes  
Generated waste on-site: Yes

. Waste code: 131

. Waste name: Aqueous solution (2 < pH < 12.5) containing reactive anions (azide, bromate, chlorate, cyanide, fluoride, hypochlorite, nitrite, perchlorate, and sulfide anions)

. Waste code: 135

. Waste name: Unspecified aqueous solution

. Waste code: 181

. Waste name: Other inorganic solid waste

. Waste code: 214

. Waste name: Unspecified solvent mixture

. Waste code: 343

. Waste name: Unspecified organic liquid mixture

. Waste code: 551

. Waste name: Laboratory waste chemicals

. Waste code: D001

. Waste name: IGNITABLE HAZARDOUS WASTES ARE THOSE WASTES WHICH HAVE A FLASHPOINT OF LESS THAN 140 DEGREES FAHRENHEIT AS DETERMINED BY A PENSKEY-MARTENS CLOSED CUP FLASH POINT TESTER. ANOTHER METHOD OF DETERMINING THE FLASH POINT OF A WASTE IS TO REVIEW THE MATERIAL SAFETY DATA SHEET, WHICH CAN BE OBTAINED FROM THE MANUFACTURER OR DISTRIBUTOR OF THE MATERIAL. LACQUER THINNER IS AN EXAMPLE OF A COMMONLY USED SOLVENT WHICH WOULD BE CONSIDERED AS IGNITABLE HAZARDOUS WASTE.

. Waste code: D002

. Waste name: A WASTE WHICH HAS A PH OF LESS THAN 2 OR GREATER THAN 12.5 IS CONSIDERED TO BE A CORROSIVE HAZARDOUS WASTE. SODIUM HYDROXIDE, A CAUSTIC SOLUTION WITH A HIGH PH, IS OFTEN USED BY INDUSTRIES TO CLEAN OR DEGREASE PARTS. HYDROCHLORIC ACID, A SOLUTION WITH A LOW PH, IS USED BY MANY INDUSTRIES TO CLEAN METAL PARTS PRIOR TO PAINTING. WHEN THESE CAUSTIC OR ACID SOLUTIONS BECOME CONTAMINATED AND MUST BE DISPOSED, THE WASTE WOULD BE A CORROSIVE HAZARDOUS WASTE.

. Waste code: D003

. Waste name: A MATERIAL IS CONSIDERED TO BE A REACTIVE HAZARDOUS WASTE IF IT IS NORMALLY UNSTABLE, REACTS VIOLENTLY WITH WATER, GENERATES TOXIC GASES

Map ID  
Direction  
Distance  
Elevation

MAP FINDINGS

Site

Database(s)

EDR ID Number  
EPA ID Number

**STANFORD GENOME CENTER (Continued)**

**1000425533**

WHEN EXPOSED TO WATER OR CORROSIVE MATERIALS, OR IF IT IS CAPABLE OF DETONATION OR EXPLOSION WHEN EXPOSED TO HEAT OR A FLAME. ONE EXAMPLE OF SUCH WASTE WOULD BY WASTE GUNPOWDER.

. Waste code: D009  
. Waste name: MERCURY

. Waste code: D022  
. Waste name: CHLOROFORM

. Waste code: F002  
. Waste name: THE FOLLOWING SPENT HALOGENATED SOLVENTS: TETRACHLOROETHYLENE, METHYLENE CHLORIDE, TRICHLOROETHYLENE, 1,1,1-TRICHLOROETHANE, CHLOROBENZENE, 1,1,2-TRICHLORO-1,2,2-TRIFLUOROETHANE, ORTHO-DICHLOROBENZENE, TRICHLOROFLUOROMETHANE, AND 1,1,2-TRICHLOROETHANE; ALL SPENT SOLVENT MIXTURES/BLENDS CONTAINING, BEFORE USE, A TOTAL OF TEN PERCENT OR MORE (BY VOLUME) OF ONE OR MORE OF THE ABOVE HALOGENATED SOLVENTS OR THOSE LISTED IN F001, F004, OR F005, AND STILL BOTTOMS FROM THE RECOVERY OF THESE SPENT SOLVENTS AND SPENT SOLVENT MIXTURES.

. Waste code: F003  
. Waste name: THE FOLLOWING SPENT NON-HALOGENATED SOLVENTS: XYLENE, ACETONE, ETHYL ACETATE, ETHYL BENZENE, ETHYL ETHER, METHYL ISOBUTYL KETONE, N-BUTYL ALCOHOL, CYCLOHEXANONE, AND METHANOL; ALL SPENT SOLVENT MIXTURES/BLENDS CONTAINING, BEFORE USE, ONLY THE ABOVE SPENT NON-HALOGENATED SOLVENTS; AND ALL SPENT SOLVENT MIXTURES/BLENDS CONTAINING, BEFORE USE, ONE OR MORE OF THE ABOVE NON-HALOGENATED SOLVENTS, AND, A TOTAL OF TEN PERCENT OR MORE (BY VOLUME) OF ONE OR MORE OF THOSE SOLVENTS LISTED IN F001, F002, F004, AND F005, AND STILL BOTTOMS FROM THE RECOVERY OF THESE SPENT SOLVENTS AND SPENT SOLVENT MIXTURES.

. Waste code: U007  
. Waste name: ACRYLAMIDE

. Waste code: U044  
. Waste name: CHLOROFORM

. Waste code: U063  
. Waste name: DIBENZ[A,H]ANTHRACENE

. Waste code: U080  
. Waste name: METHANE, DICHLORO-

. Waste code: U151  
. Waste name: MERCURY

. Waste code: U188  
. Waste name: PHENOL

. Waste code: U213  
. Waste name: FURAN, TETRAHYDRO-(I)

Historical Generators:

Date form received by agency: 02/27/2004

Site name: STANFORD DNA SEQ. CTR.



Map ID  
Direction  
Distance  
Elevation

MAP FINDINGS

Site

Database(s)

EDR ID Number  
EPA ID Number

**STANFORD GENOME CENTER (Continued)**

**1000425533**

Classification: Large Quantity Generator

. Waste code: LABP  
. Waste name: LAB PACK

Date form received by agency: 02/27/2004  
Site name: STANFORD DNA SEQ. CTR.  
Classification: Small Quantity Generator

Date form received by agency: 02/27/2002  
Site name: STANFORD DNA SEQ. CTR.  
Classification: Large Quantity Generator

. Waste code: LABP  
. Waste name: LAB PACK

Date form received by agency: 10/12/2000  
Site name: STANFORD UNIVERSITY GENOME CENTER  
Classification: Large Quantity Generator

Date form received by agency: 05/12/2000  
Site name: STANFORD SCHOOL OF MEDICINE  
Classification: Large Quantity Generator

. Waste code: D022  
. Waste name: CHLOROFORM

. Waste code: F002  
. Waste name: THE FOLLOWING SPENT HALOGENATED SOLVENTS: TETRACHLOROETHYLENE, METHYLENE CHLORIDE, TRICHLOROETHYLENE, 1,1,1-TRICHLOROETHANE, CHLOROBENZENE, 1,1,2-TRICHLORO-1,2,2-TRIFLUOROETHANE, ORTHO-DICHLOROBENZENE, TRICHLOROFLUOROMETHANE, AND 1,1,2-TRICHLOROETHANE; ALL SPENT SOLVENT MIXTURES/BLENDS CONTAINING, BEFORE USE, A TOTAL OF TEN PERCENT OR MORE (BY VOLUME) OF ONE OR MORE OF THE ABOVE HALOGENATED SOLVENTS OR THOSE LISTED IN F001, F004, OR F005, AND STILL BOTTOMS FROM THE RECOVERY OF THESE SPENT SOLVENTS AND SPENT SOLVENT MIXTURES.

. Waste code: F003  
. Waste name: THE FOLLOWING SPENT NON-HALOGENATED SOLVENTS: XYLENE, ACETONE, ETHYL ACETATE, ETHYL BENZENE, ETHYL ETHER, METHYL ISOBUTYL KETONE, N-BUTYL ALCOHOL, CYCLOHEXANONE, AND METHANOL; ALL SPENT SOLVENT MIXTURES/BLENDS CONTAINING, BEFORE USE, ONLY THE ABOVE SPENT NON-HALOGENATED SOLVENTS; AND ALL SPENT SOLVENT MIXTURES/BLENDS CONTAINING, BEFORE USE, ONE OR MORE OF THE ABOVE NON-HALOGENATED SOLVENTS, AND, A TOTAL OF TEN PERCENT OR MORE (BY VOLUME) OF ONE OR MORE OF THOSE SOLVENTS LISTED IN F001, F002, F004, AND F005, AND STILL BOTTOMS FROM THE RECOVERY OF THESE SPENT SOLVENTS AND SPENT SOLVENT MIXTURES.

. Waste code: U007  
. Waste name: ACRYLAMIDE

. Waste code: U044  
. Waste name: CHLOROFORM

. Waste code: U063

Map ID  
Direction  
Distance  
Elevation

MAP FINDINGS

Site

Database(s)

EDR ID Number  
EPA ID Number

**STANFORD GENOME CENTER (Continued)**

**1000425533**

- . Waste name: DIBENZ[A,H]ANTHRACENE
- . Waste code: U080
- . Waste name: METHANE, DICHLORO-
- . Waste code: U151
- . Waste name: MERCURY
- . Waste code: U188
- . Waste name: PHENOL
- . Waste code: U213
- . Waste name: FURAN, TETRAHYDRO-(I)

Violation Status: No violations found

**FINDS:**

Registry ID: 110055680400

Environmental Interest/Information System  
STATE MASTER

Registry ID: 110055729396

Environmental Interest/Information System  
STATE MASTER

[Click this hyperlink](#) while viewing on your computer to access additional FINDS: detail in the EDR Site Report.

**BJ699**  
**WSW**  
**1/4-1/2**  
**0.331 mi.**  
**1748 ft.**

**GENPHARM INTERNATIONAL INC**  
**855 CALIFORNIA AVE**  
**PALO ALTO, CA 94304**  
**Site 9 of 16 in cluster BJ**

**CA HAZNET** **S113085554**  
**N/A**

**Relative:**  
**Higher**  
**Actual:**  
**42 ft.**

HAZNET:  
envid: S113085554  
Year: 1997  
GEPaid: CAL000160401  
Contact: GENPHARM INT'L INC  
Telephone: 4083835222  
Mailing Name: Not reported  
Mailing Address: 2350 QUME DR  
Mailing City, St, Zip: SAN JOSE, CA 951311807  
Gen County: Not reported  
TSD EPA ID: CAD044429835  
TSD County: Not reported  
Waste Category: Unspecified organic liquid mixture  
Disposal Method: Disposal, Other  
Tons: .0050  
Cat Decode: Not reported  
Method Decode: Not reported  
Facility County: Santa Clara

Map ID  
 Direction  
 Distance  
 Elevation

MAP FINDINGS

Site

Database(s)

EDR ID Number  
 EPA ID Number

**BJ700**  
**WSW**  
**1/4-1/2**  
**0.331 mi.**  
**1748 ft.**

**STANFORD UNIVERSITY SCHOOL OF MEDICINE LABS**  
**855 S CALIFORNIA AVE**  
**PALO ALTO, CA 94304**

**CA HAZNET** **S113070867**  
**N/A**

**Site 10 of 16 in cluster BJ**

**Relative:**  
**Higher**  
**Actual:**  
**42 ft.**

HAZNET:

envid: S113070867  
 Year: 2015  
 GEPAID: CAC002818666  
 Contact: CHRIS CRAIG  
 Telephone: 6507230654  
 Mailing Name: Not reported  
 Mailing Address: STANFORD UNIVERSITY EH  
 Mailing City,St,Zip: STANFORD, CA 94305  
 Gen County: Santa Clara  
 TSD EPA ID: CAD980675276  
 TSD County: Kern  
 Waste Category: Other inorganic solid waste  
 Disposal Method: Landfill Or Surface Impoundment That Will Be Closed As Landfill( To Include On-Site Treatment And/Or Stabilization)  
 Tons: 16.856  
 Cat Decode: Not reported  
 Method Decode: Not reported  
 Facility County: Santa Clara

envid: S113070867  
 Year: 2015  
 GEPAID: CAC002818666  
 Contact: CHRIS CRAIG  
 Telephone: 6507230654  
 Mailing Name: Not reported  
 Mailing Address: STANFORD UNIVERSITY EH  
 Mailing City,St,Zip: STANFORD, CA 94305  
 Gen County: Santa Clara  
 TSD EPA ID: CAD059494310  
 TSD County: Santa Clara  
 Waste Category: Laboratory waste chemicals  
 Disposal Method: Storage, Bulking, And/Or Transfer Off Site--No Treatment/Reovery (H010-H129) Or (H131-H135)  
 Tons: 0.015  
 Cat Decode: Not reported  
 Method Decode: Not reported  
 Facility County: Santa Clara

envid: S113070867  
 Year: 2015  
 GEPAID: CAC002818666  
 Contact: CHRIS CRAIG  
 Telephone: 6507230654  
 Mailing Name: Not reported  
 Mailing Address: STANFORD UNIVERSITY EH  
 Mailing City,St,Zip: STANFORD, CA 94305  
 Gen County: Santa Clara  
 TSD EPA ID: CAD059494310  
 TSD County: Santa Clara  
 Waste Category: Other organic solids  
 Disposal Method: Storage, Bulking, And/Or Transfer Off Site--No Treatment/Reovery (H010-H129) Or (H131-H135)

Map ID  
 Direction  
 Distance  
 Elevation

MAP FINDINGS

Site

Database(s)

EDR ID Number  
 EPA ID Number

**STANFORD UNIVERSITY SCHOOL OF MEDICINE LABS (Continued)**

**S113070867**

Tons: 0.025  
 Cat Decode: Not reported  
 Method Decode: Not reported  
 Facility County: Santa Clara

envid: S113070867  
 Year: 2015  
 GEPAID: CAC002818666  
 Contact: CHRIS CRAIG  
 Telephone: 6507230654  
 Mailing Name: Not reported  
 Mailing Address: STANFORD UNIVERSITY EH  
 Mailing City,St,Zip: STANFORD, CA 94305  
 Gen County: Santa Clara  
 TSD EPA ID: CAD044429835  
 TSD County: Los Angeles  
 Waste Category: Unspecified oil-containing waste  
 Disposal Method: Storage, Bulking, And/Or Transfer Off Site--No Treatment/Reovery (H010-H129) Or (H131-H135)

Tons: 0.1  
 Cat Decode: Not reported  
 Method Decode: Not reported  
 Facility County: Santa Clara

envid: S113070867  
 Year: 2000  
 GEPAID: CAL000125399  
 Contact: VIVIAN LAITILA  
 Telephone: 6508521164  
 Mailing Name: Not reported  
 Mailing Address: PO BOX 50457  
 Mailing City,St,Zip: INDIANAPOLIS, IN 462500000  
 Gen County: Not reported  
 TSD EPA ID: CAT000646117  
 TSD County: Not reported  
 Waste Category: Other inorganic solid waste  
 Disposal Method: Disposal, Land Fill  
 Tons: 0.6  
 Cat Decode: Not reported  
 Method Decode: Not reported  
 Facility County: Santa Clara

[Click this hyperlink](#) while viewing on your computer to access 14 additional CA\_HAZNET: record(s) in the EDR Site Report.

**BJ701**  
**WSW**  
**1/4-1/2**  
**0.331 mi.**  
**1748 ft.**

**STANFORD UNIVERSITY**  
**855 CALIFORNIA AVE**  
**PALO ALTO, CA 94304**  
**Site 11 of 16 in cluster BJ**

**CA HAZNET S113017370**  
**N/A**

**Relative:**  
**Higher**  
**Actual:**  
**42 ft.**

HAZNET:  
 envid: S113017370  
 Year: 2016  
 GEPAID: CAD982525958  
 Contact: CRAIG BARNEY  
 Telephone: 6507257529  
 Mailing Name: Not reported

Map ID  
Direction  
Distance  
Elevation

MAP FINDINGS

Site

Database(s)

EDR ID Number  
EPA ID Number

**STANFORD UNIVERSITY (Continued)**

**S113017370**

Mailing Address: 480 OAK ROAD  
Mailing City,St,Zip: STANFORD, CA 943058007  
Gen County: Santa Clara  
TSD EPA ID: CAD059494310  
TSD County: Santa Clara  
Waste Category: Off-specification, aged or surplus organics  
Disposal Method: Storage, Bulking, And/Or Transfer Off Site--No Treatment/Reovery  
(H010-H129) Or (H131-H135)  
Tons: 0.255  
Cat Decode: Off-specification, aged or surplus organics  
Method Decode: Storage, Bulking, And/Or Transfer Off Site--No Treatment/Reovery  
(H010-H129) Or (H131-H135)  
Facility County: Santa Clara

envid: S113017370  
Year: 2014  
GEPaid: CAD982525958  
Contact: CRAIG BARNEY  
Telephone: 6507257529  
Mailing Name: Not reported  
Mailing Address: 480 OAK ROAD  
Mailing City,St,Zip: STANFORD, CA 943058007  
Gen County: Santa Clara  
TSD EPA ID: CAD059494310  
TSD County: Santa Clara  
Waste Category: Other organic solids  
Disposal Method: Storage, Bulking, And/Or Transfer Off Site--No Treatment/Reovery  
(H010-H129) Or (H131-H135)  
Tons: 0.0075  
Cat Decode: Not reported  
Method Decode: Not reported  
Facility County: Santa Clara

envid: S113017370  
Year: 2014  
GEPaid: CAD982525958  
Contact: CRAIG BARNEY  
Telephone: 6507257529  
Mailing Name: Not reported  
Mailing Address: 480 OAK ROAD  
Mailing City,St,Zip: STANFORD, CA 943058007  
Gen County: Santa Clara  
TSD EPA ID: CAD059494310  
TSD County: Santa Clara  
Waste Category: Laboratory waste chemicals  
Disposal Method: Storage, Bulking, And/Or Transfer Off Site--No Treatment/Reovery  
(H010-H129) Or (H131-H135)  
Tons: 0.5285  
Cat Decode: Not reported  
Method Decode: Not reported  
Facility County: Santa Clara

envid: S113017370  
Year: 2013  
GEPaid: CAD982525958  
Contact: Craig Barney  
Telephone: 6507257529

Map ID  
 Direction  
 Distance  
 Elevation

MAP FINDINGS

Site

Database(s)

EDR ID Number  
 EPA ID Number

**STANFORD UNIVERSITY (Continued)**

**S113017370**

Mailing Name: Not reported  
 Mailing Address: 480 OAK ROAD  
 Mailing City,St,Zip: STANFORD, CA 943050000  
 Gen County: Santa Clara  
 TSD EPA ID: CAD059494310  
 TSD County: Santa Clara  
 Waste Category: Not reported  
 Disposal Method: Storage, Bulking, And/Or Transfer Off Site--No Treatment/Reovery (H010-H129) Or (H131-H135)  
 Tons: 0.045  
 Cat Decode: Not reported  
 Method Decode: Not reported  
 Facility County: Not reported

envid: S113017370  
 Year: 2013  
 GEPAID: CAD982525958  
 Contact: Craig Barney  
 Telephone: 6507257529  
 Mailing Name: Not reported  
 Mailing Address: 480 OAK ROAD  
 Mailing City,St,Zip: STANFORD, CA 943050000  
 Gen County: Santa Clara  
 TSD EPA ID: UTD981552177  
 TSD County: 99  
 Waste Category: Not reported  
 Disposal Method: Incineration--Thermal Destruction Other Than Use As A Fuel  
 Tons: 0.005  
 Cat Decode: Not reported  
 Method Decode: Not reported  
 Facility County: Not reported

[Click this hyperlink](#) while viewing on your computer to access 131 additional CA\_HAZNET: record(s) in the EDR Site Report.

**BJ702**  
**WSW**  
**1/4-1/2**  
**0.331 mi.**  
**1748 ft.**

**STANFORD UNIVERSITY - SCHOOL OF MEDICINE**  
**855 CALIFORNIA AVE**  
**PALO ALTO, CA 94304**  
**Site 12 of 16 in cluster BJ**

**FINDS** 1008153154  
**ECHO** N/A  
**CA CUPA Listings**  
**CA CERS HAZ WASTE**  
**CA CERS**

**Relative:**  
**Higher**  
**Actual:**  
**42 ft.**

**FINDS:**  
 Registry ID: 110018993286

Environmental Interest/Information System  
 California Hazardous Waste Tracking System - Datamart (HWTS-DATAMART) provides California with information on hazardous waste shipments for generators, transporters, and treatment, storage, and disposal facilities.

RCRAInfo is a national information system that supports the Resource Conservation and Recovery Act (RCRA) program through the tracking of events and activities related to facilities that generate, transport, and treat, store, or dispose of hazardous waste. RCRAInfo allows RCRA program staff to track the notification, permit, compliance, and corrective action activities required under RCRA.

Map ID  
Direction  
Distance  
Elevation

MAP FINDINGS

Site

Database(s)

EDR ID Number  
EPA ID Number

**STANFORD UNIVERSITY - SCHOOL OF MEDICINE (Continued)**

**1008153154**

HAZARDOUS WASTE BIENNIAL REPORTER

[Click this hyperlink](#) while viewing on your computer to access additional FINDS: detail in the EDR Site Report.

ECHO:

Envid: 1008153154  
Registry ID: 110018993286  
DFR URL: <http://echo.epa.gov/detailed-facility-report?fid=110018993286>

CUPA SANTA CLARA:

Region: SANTA CLARA  
PE#: Not reported  
Program Description: HW GENERATOR-ADDITIONAL CONTIG FAC (RCRA LQG)  
Latitude: 37.42228  
Longitude: -122.14796  
Record ID: PR0415114  
Facility ID: FA0262684

Region: SANTA CLARA  
PE#: 2205  
Program Description: GENERATES 100 KG YR TO <5 TONS/YR  
Latitude: 37.42228  
Longitude: -122.14796  
Record ID: PR0315163  
Facility ID: FA0205092

CERS HAZ WASTE:

Site ID: 48084  
CERS ID: 10356118  
CERS Description: Hazardous Waste Generator

Violations:

Site ID: 48084  
Site Name: MERCK SHARP & DOHME CORP  
Violation Date: 01-28-2016  
Citation: 22 CCR 15 66265.173 - California Code of Regulations, Title 22, Chapter 15, Section(s) 66265.173  
Violation Description: Failure to properly close hazardous waste containers when not in active use.  
Violation Notes: Returned to compliance on 02/25/2016. Room 372 5000 ml container labeled only "Sodium hydroxide/ethanol waste" without a lid.  
Violation Division: Santa Clara County Environmental Health  
Violation Program: HWLQG  
Violation Source: CERS

Site ID: 48084  
Site Name: MERCK SHARP & DOHME CORP  
Violation Date: 04-03-2015  
Citation: 19 CCR 4 2729.5 - California Code of Regulations, Title 19, Chapter 4, Section(s) 2729.5  
Violation Description: Failure to submit inventory reports (Activities, Owner/Operator, Hazardous Materials Descriptions and Map pages, if required). Documentation must be resubmitted (for facilities which exceed EPCRA thresholds) or re-certified (for facilities which do not exceed EPCRA

Map ID  
Direction  
Distance  
Elevation

MAP FINDINGS

Site

Database(s)

EDR ID Number  
EPA ID Number

**STANFORD UNIVERSITY - SCHOOL OF MEDICINE (Continued)**

**1008153154**

thresholds) by March 1.  
Returned to compliance on 06/03/2015.  
Violation Division: Palo Alto City Fire Department  
Violation Program: HMRRP  
Violation Source: CERS

Site ID: 48084  
Site Name: MERCK SHARP & DOHME CORP  
Violation Date: 04-03-2015  
Citation: HSC 6.95 25508(a)(1) - California Health and Safety Code, Chapter 6.95, Section(s) 25508(a)(1)  
Violation Description: Failure to complete and electronically submit a site map with all required content.

Violation Notes: Returned to compliance on 10/20/2015.  
Violation Division: Palo Alto City Fire Department  
Violation Program: HMRRP  
Violation Source: CERS

Site ID: 48084  
Site Name: MERCK SHARP & DOHME CORP  
Violation Date: 01-28-2016  
Citation: HSC 6.5 Multiple - California Health and Safety Code, Chapter 6.5, Section(s) Multiple  
Violation Description: RCRA Large Quantity Generator Program - Operations/Maintenance - General

Violation Notes: Returned to compliance on 02/25/2016. Room 315: noted one chemical contaminated sharp container with a start date of 10/3/14.  
Violation Division: Santa Clara County Environmental Health  
Violation Program: HWLQG  
Violation Source: CERS

Site ID: 48084  
Site Name: MERCK SHARP & DOHME CORP  
Violation Date: 01-28-2016  
Citation: 22 CCR 12 66262.34(f) - California Code of Regulations, Title 22, Chapter 12, Section(s) 66262.34(f)  
Violation Description: Failure to properly label hazardous waste accumulation containers with the following requirements: "Hazardous Waste", name and address of the generator, physical and chemical characteristics of the Hazardous Waste, and starting accumulation date.

Violation Notes: Returned to compliance on 02/25/2016. Room 305: 2 liter bottle labeled only "10% ethanol, cell culture" adjacent to the Vi cell analyzer.  
Room 372 5000 ml container labeled only "Sodium hydroxide/ethanol waste" and dated 1/20/16  
Violation Division: Santa Clara County Environmental Health  
Violation Program: HWLQG  
Violation Source: CERS

Site ID: 48084  
Site Name: MERCK SHARP & DOHME CORP  
Violation Date: 01-28-2016  
Citation: 22 CCR 12 66262.11 - California Code of Regulations, Title 22, Chapter 12, Section(s) 66262.11  
Violation Description: Failure to determine if the waste generated is a hazardous waste.  
Violation Notes: Returned to compliance on 02/25/2016. Noted an outfall from the Ambor 250 tool in room 357 which was collected in a container marked only "B waste". Nobody was available that could explain the chemistry used in



Map ID  
Direction  
Distance  
Elevation

MAP FINDINGS

Site

Database(s)

EDR ID Number  
EPA ID Number

**STANFORD UNIVERSITY - SCHOOL OF MEDICINE (Continued)**

**1008153154**

Violation Division: the tool or if the outfall may be hazardous.  
Violation Program: Santa Clara County Environmental Health  
Violation Source: HWLQG  
CERS

Evaluation:

Eval General Type: Compliance Evaluation Inspection  
Eval Date: 01-28-2016  
Violations Found: Yes  
Eval Type: Routine done by local agency  
Eval Notes: Inspection took place on 1/25/16, with Loren Lim. Site is contiguous building to main R&D lab operated by Merck. Currently housing limited lab space as well as vivarium/animal facility. Utilizing satellite accumulation with consolidation of waste to contiguous property (901 California) for shipment under EPA ID CAD983654567 Currently housing limited lab space as well as vivarium/animal facility. -cages cleaned using Clidox and part A/B reagents (self neutralizing as part of process), isoflurane container and isoflurane containing charcoal filters are collected and managed as HW. Paperwork review included as part of report for 901 California facility.

Eval Division: Santa Clara County Environmental Health  
Eval Program: HWLQG  
Eval Source: CERS

Eval General Type: Compliance Evaluation Inspection  
Eval Date: 04-03-2015  
Violations Found: Yes  
Eval Type: Routine done by local agency  
Eval Notes: CERS inspection  
Eval Division: Palo Alto City Fire Department  
Eval Program: HMRRP  
Eval Source: CERS

Eval General Type: Compliance Evaluation Inspection  
Eval Date: 04-12-2016  
Violations Found: No  
Eval Type: Routine done by local agency  
Eval Notes: CERS inspection. EA  
Eval Division: Palo Alto City Fire Department  
Eval Program: HMRRP  
Eval Source: CERS

Affiliation:

Affiliation Type Desc: CUPA District  
Entity Name: Santa Clara County Environmental Health  
Entity Title: Not reported  
Affiliation Address: 1555 Berger Drive, Suite 300  
Affiliation City: San Jose  
Affiliation State: CA  
Affiliation Country: Not reported  
Affiliation Zip: 95112-2716  
Affiliation Phone: (408) 918-3400

Affiliation Type Desc: Document Preparer  
Entity Name: Daniel Moran  
Entity Title: Not reported

Map ID  
Direction  
Distance  
Elevation

MAP FINDINGS

Site

Database(s)

EDR ID Number  
EPA ID Number

**STANFORD UNIVERSITY - SCHOOL OF MEDICINE (Continued)**

**1008153154**

Affiliation Address: Not reported  
Affiliation City: Not reported  
Affiliation State: Not reported  
Affiliation Country: Not reported  
Affiliation Zip: Not reported  
Affiliation Phone: Not reported

Affiliation Type Desc: Environmental Contact  
Entity Name: Daniel Moran  
Entity Title: Not reported  
Affiliation Address: 901 S. California Ave.  
Affiliation City: Palo Alto  
Affiliation State: CA  
Affiliation Country: Not reported  
Affiliation Zip: 94304  
Affiliation Phone: (408) 903-6934

Affiliation Type Desc: Facility Mailing Address  
Entity Name: Mailing Address  
Entity Title: Not reported  
Affiliation Address: 901 S. CALIFORNIA AV  
Affiliation City: PALO ALTO  
Affiliation State: CA  
Affiliation Country: Not reported  
Affiliation Zip: 94304  
Affiliation Phone: Not reported

Affiliation Type Desc: Identification Signer  
Entity Name: Gary Starling  
Entity Title: Associate Vice President  
Affiliation Address: Not reported  
Affiliation City: Not reported  
Affiliation State: Not reported  
Affiliation Country: Not reported  
Affiliation Zip: Not reported  
Affiliation Phone: Not reported

Affiliation Type Desc: Legal Owner  
Entity Name: MERCK SHARP & DOHME CORP  
Entity Title: Not reported  
Affiliation Address: 2000 Galloping Hill Road  
Affiliation City: Kenilworth  
Affiliation State: NJ  
Affiliation Country: United States  
Affiliation Zip: 07033  
Affiliation Phone: (650) 496-1215

Affiliation Type Desc: Operator  
Entity Name: Gary Starling  
Entity Title: Not reported  
Affiliation Address: Not reported  
Affiliation City: Not reported  
Affiliation State: Not reported  
Affiliation Country: Not reported  
Affiliation Zip: Not reported  
Affiliation Phone: (650) 496-1155

Map ID  
Direction  
Distance  
Elevation

MAP FINDINGS

Site

Database(s)

EDR ID Number  
EPA ID Number

**STANFORD UNIVERSITY - SCHOOL OF MEDICINE (Continued)**

**1008153154**

Affiliation Type Desc: Parent Corporation  
Entity Name: Merck Sharp  
Entity Title: Not reported  
Affiliation Address: Not reported  
Affiliation City: Not reported  
Affiliation State: Not reported  
Affiliation Country: Not reported  
Affiliation Zip: Not reported  
Affiliation Phone: Not reported

Affiliation Type Desc: Property Owner  
Entity Name: David P. Conklin, Renault & Handley  
Entity Title: Not reported  
Affiliation Address: 2500 El Camino Real  
Affiliation City: Palo Alto  
Affiliation State: CA  
Affiliation Country: United States  
Affiliation Zip: 94306  
Affiliation Phone: (650) 461-2202

Site ID: 48084  
CERS ID: 10356118  
CERS Description: RCRA LQ HW Generator

Violations:

Site ID: 48084  
Site Name: MERCK SHARP & DOHME CORP  
Violation Date: 01-28-2016  
Citation: 22 CCR 15 66265.173 - California Code of Regulations, Title 22, Chapter 15, Section(s) 66265.173  
Violation Description: Failure to properly close hazardous waste containers when not in active use.  
Violation Notes: Returned to compliance on 02/25/2016. Room 372 5000 ml container labeled only "Sodium hydroxide/ethanol waste" without a lid.  
Violation Division: Santa Clara County Environmental Health  
Violation Program: HWLQG  
Violation Source: CERS

Site ID: 48084  
Site Name: MERCK SHARP & DOHME CORP  
Violation Date: 04-03-2015  
Citation: 19 CCR 4 2729.5 - California Code of Regulations, Title 19, Chapter 4, Section(s) 2729.5  
Violation Description: Failure to submit inventory reports (Activities, Owner/Operator, Hazardous Materials Descriptions and Map pages, if required. Documentation must be resubmitted (for facilities which exceed EPCRA thresholds) or re-certified (for facilities which do not exceed EPCRA thresholds) by March 1.  
Violation Notes: Returned to compliance on 06/03/2015.  
Violation Division: Palo Alto City Fire Department  
Violation Program: HMRRP  
Violation Source: CERS

Site ID: 48084  
Site Name: MERCK SHARP & DOHME CORP  
Violation Date: 04-03-2015  
Citation: HSC 6.95 25508(a)(1) - California Health and Safety Code, Chapter

Map ID  
Direction  
Distance  
Elevation

MAP FINDINGS

Site

Database(s)

EDR ID Number  
EPA ID Number

**STANFORD UNIVERSITY - SCHOOL OF MEDICINE (Continued)**

**1008153154**

Violation Description: 6.95, Section(s) 25508(a)(1)  
Failure to complete and electronically submit a site map with all required content.

Violation Notes: Returned to compliance on 10/20/2015.

Violation Division: Palo Alto City Fire Department

Violation Program: HMRRP

Violation Source: CERS

Site ID: 48084

Site Name: MERCK SHARP & DOHME CORP

Violation Date: 01-28-2016

Citation: HSC 6.5 Multiple - California Health and Safety Code, Chapter 6.5, Section(s) Multiple

Violation Description: RCRA Large Quantity Generator Program - Operations/Maintenance - General

Violation Notes: Returned to compliance on 02/25/2016. Room 315: noted one chemical contaminated sharp container with a start date of 10/3/14.

Violation Division: Santa Clara County Environmental Health

Violation Program: HWLQG

Violation Source: CERS

Site ID: 48084

Site Name: MERCK SHARP & DOHME CORP

Violation Date: 01-28-2016

Citation: 22 CCR 12 66262.34(f) - California Code of Regulations, Title 22, Chapter 12, Section(s) 66262.34(f)

Violation Description: Failure to properly label hazardous waste accumulation containers with the following requirements: "Hazardous Waste", name and address of the generator, physical and chemical characteristics of the Hazardous Waste, and starting accumulation date.

Violation Notes: Returned to compliance on 02/25/2016. Room 305: 2 liter bottle labeled only "10% ethanol, cell culture" adjacent to the Vi cell analyzer. Room 372 5000 ml container labeled only "Sodium hydroxide/ethanol waste" and dated 1/20/16

Violation Division: Santa Clara County Environmental Health

Violation Program: HWLQG

Violation Source: CERS

Site ID: 48084

Site Name: MERCK SHARP & DOHME CORP

Violation Date: 01-28-2016

Citation: 22 CCR 12 66262.11 - California Code of Regulations, Title 22, Chapter 12, Section(s) 66262.11

Violation Description: Failure to determine if the waste generated is a hazardous waste.

Violation Notes: Returned to compliance on 02/25/2016. Noted an outfall from the Ambor 250 tool in room 357 which was collected in a container marked only "B waste". Nobody was available that could explain the chemistry used in the tool or if the outfall may be hazardous.

Violation Division: Santa Clara County Environmental Health

Violation Program: HWLQG

Violation Source: CERS

Evaluation:  
Eval General Type: Compliance Evaluation Inspection  
Eval Date: 01-28-2016  
Violations Found: Yes  
Eval Type: Routine done by local agency

Map ID  
Direction  
Distance  
Elevation

MAP FINDINGS

Site

Database(s)

EDR ID Number  
EPA ID Number

**STANFORD UNIVERSITY - SCHOOL OF MEDICINE (Continued)**

**1008153154**

Eval Notes: Inspection took place on 1/25/16, with Loren Lim. Site is contiguous building to main R&D lab operated by Merck. Currently housing limited lab space as well as vivarium/animal facility. Utilizing satellite accumulation with consolidation of waste to contiguous property (901 California) for shipment under EPA ID CAD983654567 Currently housing limited lab space as well as vivarium/animal facility. -cages cleaned using Clidox and part A/B reagents (self neutralizing as part of process), isoflurane container and isoflurane containing charcoal filters are collected and manged as HW. Paperwork review included as part of report for 901 California facility.

Eval Division: Santa Clara County Environmental Health  
Eval Program: HWLQG  
Eval Source: CERS

Eval General Type: Compliance Evaluation Inspection  
Eval Date: 04-03-2015  
Violations Found: Yes  
Eval Type: Routine done by local agency  
Eval Notes: CERS inspection  
Eval Division: Palo Alto City Fire Department  
Eval Program: HMRRP  
Eval Source: CERS

Eval General Type: Compliance Evaluation Inspection  
Eval Date: 04-12-2016  
Violations Found: No  
Eval Type: Routine done by local agency  
Eval Notes: CERS inspection. EA  
Eval Division: Palo Alto City Fire Department  
Eval Program: HMRRP  
Eval Source: CERS

**Affiliation:**

Affiliation Type Desc: CUPA District  
Entity Name: Santa Clara County Environmental Health  
Entity Title: Not reported  
Affiliation Address: 1555 Berger Drive, Suite 300  
Affiliation City: San Jose  
Affiliation State: CA  
Affiliation Country: Not reported  
Affiliation Zip: 95112-2716  
Affiliation Phone: (408) 918-3400

Affiliation Type Desc: Document Preparer  
Entity Name: Daniel Moran  
Entity Title: Not reported  
Affiliation Address: Not reported  
Affiliation City: Not reported  
Affiliation State: Not reported  
Affiliation Country: Not reported  
Affiliation Zip: Not reported  
Affiliation Phone: Not reported

Affiliation Type Desc: Environmental Contact  
Entity Name: Daniel Moran  
Entity Title: Not reported  
Affiliation Address: 901 S. California Ave.

Map ID  
Direction  
Distance  
Elevation

MAP FINDINGS

Site

Database(s)

EDR ID Number  
EPA ID Number

**STANFORD UNIVERSITY - SCHOOL OF MEDICINE (Continued)**

**1008153154**

Affiliation City: Palo Alto  
Affiliation State: CA  
Affiliation Country: Not reported  
Affiliation Zip: 94304  
Affiliation Phone: (408) 903-6934

Affiliation Type Desc: Facility Mailing Address  
Entity Name: Mailing Address  
Entity Title: Not reported  
Affiliation Address: 901 S. CALIFORNIA AV  
Affiliation City: PALO ALTO  
Affiliation State: CA  
Affiliation Country: Not reported  
Affiliation Zip: 94304  
Affiliation Phone: Not reported

Affiliation Type Desc: Identification Signer  
Entity Name: Gary Starling  
Entity Title: Associate Vice President  
Affiliation Address: Not reported  
Affiliation City: Not reported  
Affiliation State: Not reported  
Affiliation Country: Not reported  
Affiliation Zip: Not reported  
Affiliation Phone: Not reported

Affiliation Type Desc: Legal Owner  
Entity Name: MERCK SHARP & DOHME CORP  
Entity Title: Not reported  
Affiliation Address: 2000 Galloping Hill Road  
Affiliation City: Kenilworth  
Affiliation State: NJ  
Affiliation Country: United States  
Affiliation Zip: 07033  
Affiliation Phone: (650) 496-1215

Affiliation Type Desc: Operator  
Entity Name: Gary Starling  
Entity Title: Not reported  
Affiliation Address: Not reported  
Affiliation City: Not reported  
Affiliation State: Not reported  
Affiliation Country: Not reported  
Affiliation Zip: Not reported  
Affiliation Phone: (650) 496-1155

Affiliation Type Desc: Parent Corporation  
Entity Name: Merck Sharp  
Entity Title: Not reported  
Affiliation Address: Not reported  
Affiliation City: Not reported  
Affiliation State: Not reported  
Affiliation Country: Not reported  
Affiliation Zip: Not reported  
Affiliation Phone: Not reported

Affiliation Type Desc: Property Owner

Map ID  
Direction  
Distance  
Elevation

MAP FINDINGS

Site

Database(s)

EDR ID Number  
EPA ID Number

**STANFORD UNIVERSITY - SCHOOL OF MEDICINE (Continued)**

**1008153154**

Entity Name: David P. Conklin, Renault & Handley  
Entity Title: Not reported  
Affiliation Address: 2500 El Camino Real  
Affiliation City: Palo Alto  
Affiliation State: CA  
Affiliation Country: United States  
Affiliation Zip: 94306  
Affiliation Phone: (650) 461-2202

**CERS TANKS:**

Site ID: 48084  
CERS ID: 10356118  
CERS Description: Chemical Storage Facilities

**Violations:**

Site ID: 48084  
Site Name: MERCK SHARP & DOHME CORP  
Violation Date: 01-28-2016  
Citation: 22 CCR 15 66265.173 - California Code of Regulations, Title 22, Chapter 15, Section(s) 66265.173  
Violation Description: Failure to properly close hazardous waste containers when not in active use.  
Violation Notes: Returned to compliance on 02/25/2016. Room 372 5000 ml container labeled only "Sodium hydroxide/ethanol waste" without a lid.  
Violation Division: Santa Clara County Environmental Health  
Violation Program: HWLQG  
Violation Source: CERS

Site ID: 48084  
Site Name: MERCK SHARP & DOHME CORP  
Violation Date: 04-03-2015  
Citation: 19 CCR 4 2729.5 - California Code of Regulations, Title 19, Chapter 4, Section(s) 2729.5  
Violation Description: Failure to submit inventory reports (Activities, Owner/Operator, Hazardous Materials Descriptions and Map pages, if required. Documentation must be resubmitted (for facilities which exceed EPCRA thresholds) or re-certified (for facilities which do not exceed EPCRA thresholds) by March 1.  
Violation Notes: Returned to compliance on 06/03/2015.  
Violation Division: Palo Alto City Fire Department  
Violation Program: HMRRP  
Violation Source: CERS

Site ID: 48084  
Site Name: MERCK SHARP & DOHME CORP  
Violation Date: 04-03-2015  
Citation: HSC 6.95 25508(a)(1) - California Health and Safety Code, Chapter 6.95, Section(s) 25508(a)(1)  
Violation Description: Failure to complete and electronically submit a site map with all required content.  
Violation Notes: Returned to compliance on 10/20/2015.  
Violation Division: Palo Alto City Fire Department  
Violation Program: HMRRP  
Violation Source: CERS

Site ID: 48084

Map ID  
Direction  
Distance  
Elevation

MAP FINDINGS

Site

Database(s)

EDR ID Number  
EPA ID Number

**STANFORD UNIVERSITY - SCHOOL OF MEDICINE (Continued)**

**1008153154**

Site Name: MERCK SHARP & DOHME CORP  
Violation Date: 01-28-2016  
Citation: HSC 6.5 Multiple - California Health and Safety Code, Chapter 6.5, Section(s) Multiple  
Violation Description: RCRA Large Quantity Generator Program - Operations/Maintenance - General  
Violation Notes: Returned to compliance on 02/25/2016. Room 315: noted one chemical contaminated sharp container with a start date of 10/3/14.  
Violation Division: Santa Clara County Environmental Health  
Violation Program: HWLQG  
Violation Source: CERS

Site ID: 48084  
Site Name: MERCK SHARP & DOHME CORP  
Violation Date: 01-28-2016  
Citation: 22 CCR 12 66262.34(f) - California Code of Regulations, Title 22, Chapter 12, Section(s) 66262.34(f)  
Violation Description: Failure to properly label hazardous waste accumulation containers with the following requirements: "Hazardous Waste", name and address of the generator, physical and chemical characteristics of the Hazardous Waste, and starting accumulation date.  
Violation Notes: Returned to compliance on 02/25/2016. Room 305: 2 liter bottle labeled only "10% ethanol, cell culture" adjacent to the Vi cell analyzer. Room 372 5000 ml container labeled only "Sodium hydroxide/ethanol waste" and dated 1/20/16  
Violation Division: Santa Clara County Environmental Health  
Violation Program: HWLQG  
Violation Source: CERS

Site ID: 48084  
Site Name: MERCK SHARP & DOHME CORP  
Violation Date: 01-28-2016  
Citation: 22 CCR 12 66262.11 - California Code of Regulations, Title 22, Chapter 12, Section(s) 66262.11  
Violation Description: Failure to determine if the waste generated is a hazardous waste.  
Violation Notes: Returned to compliance on 02/25/2016. Noted an outfall from the Ambor 250 tool in room 357 which was collected in a container marked only "B waste". Nobody was available that could explain the chemistry used in the tool or if the outfall may be hazardous.  
Violation Division: Santa Clara County Environmental Health  
Violation Program: HWLQG  
Violation Source: CERS

**Evaluation:**

Eval General Type: Compliance Evaluation Inspection  
Eval Date: 01-28-2016  
Violations Found: Yes  
Eval Type: Routine done by local agency  
Eval Notes: Inspection took place on 1/25/16, with Loren Lim. Site is contiguous building to main R&D lab operated by Merck. Currently housing limited lab space as well as vivarium/animal facility. Utilizing satellite accumulation with consolidation of waste to contiguous property (901 California) for shipment under EPA ID CAD983654567 Currently housing limited lab space as well as vivarium/animal facility. -cages cleaned using Clidox and part A/B reagents (self neutralizing as part of process), isoflurane container and isoflurane containing charcoal filters are collected and managed as HW. Paperwork review included as



Map ID  
Direction  
Distance  
Elevation

MAP FINDINGS

Site

Database(s)

EDR ID Number  
EPA ID Number

**STANFORD UNIVERSITY - SCHOOL OF MEDICINE (Continued)**

**1008153154**

part of report for 901 California facility.  
Eval Division: Santa Clara County Environmental Health  
Eval Program: HWLQG  
Eval Source: CERS

Eval General Type: Compliance Evaluation Inspection  
Eval Date: 04-03-2015  
Violations Found: Yes  
Eval Type: Routine done by local agency  
Eval Notes: CERS inspection  
Eval Division: Palo Alto City Fire Department  
Eval Program: HMRRP  
Eval Source: CERS

Eval General Type: Compliance Evaluation Inspection  
Eval Date: 04-12-2016  
Violations Found: No  
Eval Type: Routine done by local agency  
Eval Notes: CERS inspection. EA  
Eval Division: Palo Alto City Fire Department  
Eval Program: HMRRP  
Eval Source: CERS

**Affiliation:**

Affiliation Type Desc: CUPA District  
Entity Name: Santa Clara County Environmental Health  
Entity Title: Not reported  
Affiliation Address: 1555 Berger Drive, Suite 300  
Affiliation City: San Jose  
Affiliation State: CA  
Affiliation Country: Not reported  
Affiliation Zip: 95112-2716  
Affiliation Phone: (408) 918-3400

Affiliation Type Desc: Document Preparer  
Entity Name: Daniel Moran  
Entity Title: Not reported  
Affiliation Address: Not reported  
Affiliation City: Not reported  
Affiliation State: Not reported  
Affiliation Country: Not reported  
Affiliation Zip: Not reported  
Affiliation Phone: Not reported

Affiliation Type Desc: Environmental Contact  
Entity Name: Daniel Moran  
Entity Title: Not reported  
Affiliation Address: 901 S. California Ave.  
Affiliation City: Palo Alto  
Affiliation State: CA  
Affiliation Country: Not reported  
Affiliation Zip: 94304  
Affiliation Phone: (408) 903-6934

Affiliation Type Desc: Facility Mailing Address  
Entity Name: Mailing Address  
Entity Title: Not reported

Map ID  
Direction  
Distance  
Elevation

MAP FINDINGS

Site

Database(s)

EDR ID Number  
EPA ID Number

**STANFORD UNIVERSITY - SCHOOL OF MEDICINE (Continued)**

**1008153154**

Affiliation Address: 901 S. CALIFORNIA AV  
Affiliation City: PALO ALTO  
Affiliation State: CA  
Affiliation Country: Not reported  
Affiliation Zip: 94304  
Affiliation Phone: Not reported

Affiliation Type Desc: Identification Signer  
Entity Name: Gary Starling  
Entity Title: Associate Vice President  
Affiliation Address: Not reported  
Affiliation City: Not reported  
Affiliation State: Not reported  
Affiliation Country: Not reported  
Affiliation Zip: Not reported  
Affiliation Phone: Not reported

Affiliation Type Desc: Legal Owner  
Entity Name: MERCK SHARP & DOHME CORP  
Entity Title: Not reported  
Affiliation Address: 2000 Galloping Hill Road  
Affiliation City: Kenilworth  
Affiliation State: NJ  
Affiliation Country: United States  
Affiliation Zip: 07033  
Affiliation Phone: (650) 496-1215

Affiliation Type Desc: Operator  
Entity Name: Gary Starling  
Entity Title: Not reported  
Affiliation Address: Not reported  
Affiliation City: Not reported  
Affiliation State: Not reported  
Affiliation Country: Not reported  
Affiliation Zip: Not reported  
Affiliation Phone: (650) 496-1155

Affiliation Type Desc: Parent Corporation  
Entity Name: Merck Sharp  
Entity Title: Not reported  
Affiliation Address: Not reported  
Affiliation City: Not reported  
Affiliation State: Not reported  
Affiliation Country: Not reported  
Affiliation Zip: Not reported  
Affiliation Phone: Not reported

Affiliation Type Desc: Property Owner  
Entity Name: David P. Conklin, Renault & Handley  
Entity Title: Not reported  
Affiliation Address: 2500 El Camino Real  
Affiliation City: Palo Alto  
Affiliation State: CA  
Affiliation Country: United States  
Affiliation Zip: 94306  
Affiliation Phone: (650) 461-2202

MAP FINDINGS

Map ID  
Direction  
Distance  
Elevation

Site

Database(s)

EDR ID Number  
EPA ID Number

**BJ703**      **MERCK SHARP & DOHME CORP**  
**WSW**        **855 CALIFORNIA AV**  
**1/4-1/2**      **PALO ALTO, CA 94304**  
**0.331 mi.**  
**1748 ft.**      **Site 13 of 16 in cluster BJ**

**FINDS**      **1023279812**  
**N/A**

**Relative:**      **FINDS:**  
**Higher**  
**Actual:**        Registry ID:                      110065703661  
**42 ft.**            Environmental Interest/Information System  
    STATE MASTER

[Click this hyperlink](#) while viewing on your computer to access additional FINDS: detail in the EDR Site Report.

**BJ704**      **SANDOZ AGRO INC**  
**WSW**        **855 CALIFORNIA AV**  
**1/4-1/2**      **PALO ALTO, CA 94304**  
**0.331 mi.**  
**1748 ft.**      **Site 14 of 16 in cluster BJ**

**CA CUPA Listings**      **S121469183**  
**N/A**

**Relative:**      **CUPA SANTA CLARA:**  
**Higher**        Region:                              SANTA CLARA  
**Actual:**        PE#:                                      2202  
**42 ft.**            Program Description:              GENERATES < 100 KG/YR  
    Latitude:                              37.42228  
    Longitude:                            -122.14796  
    Record ID:                            PR0314273  
    Facility ID:                            FA0205093

**BJ705**      **SENTINEL BIOSCIENCES INC**  
**WSW**        **855 CALIFORNIA AV C**  
**1/4-1/2**      **PALO ALTO, CA 94304**  
**0.331 mi.**  
**1748 ft.**      **Site 15 of 16 in cluster BJ**

**CA CUPA Listings**      **S121469184**  
**N/A**

**Relative:**      **CUPA SANTA CLARA:**  
**Higher**        Region:                              SANTA CLARA  
**Actual:**        PE#:                                      2205  
**42 ft.**            Program Description:              GENERATES 100 KG YR TO <5 TONS/YR  
    Latitude:                              37.42228  
    Longitude:                            -122.14796  
    Record ID:                            PR0317905  
    Facility ID:                            FA0205095

MAP FINDINGS

Map ID  
 Direction  
 Distance  
 Elevation

Site

Database(s)

EDR ID Number  
 EPA ID Number

**BJ706**      **STANFORD UNIVERSITY ESF**      **CA HAZNET**      **S113062152**  
**WSW**      **855 CALIFORNIA AVE**      **N/A**  
**1/4-1/2**      **PALO ALTO, CA 94304**  
**0.331 mi.**  
**1748 ft.**      **Site 16 of 16 in cluster BJ**

**Relative:**      HAZNET:  
**Higher**      envid:              S113062152  
                          Year:                2000  
**Actual:**      GEPAID:            CAL000107866  
**42 ft.**      Contact:            CRAIG BARNEY MGR CHEM WASTE  
                          Telephone:        6507257529  
                          Mailing Name:    Not reported  
                          Mailing Address: 480 OAK ROAD  
                          Mailing City,St,Zip: STANFORD, CA 943051103  
                          Gen County:      Not reported  
                          TSD EPA ID:      CAD059494310  
                          TSD County:      Not reported  
                          Waste Category:   Laboratory waste chemicals  
                          Disposal Method: Disposal, Other  
                          Tons:              6.13  
                          Cat Decode:      Not reported  
                          Method Decode:   Not reported  
                          Facility County:   Santa Clara

envid:              S113062152  
 Year:                2000  
 GEPAID:            CAL000107866  
 Contact:            CRAIG BARNEY MGR CHEM WASTE  
 Telephone:        6507257529  
 Mailing Name:    Not reported  
 Mailing Address: 480 OAK ROAD  
 Mailing City,St,Zip: STANFORD, CA 943051103  
 Gen County:      Not reported  
 TSD EPA ID:      CAD059494310  
 TSD County:      Not reported  
 Waste Category:   Laboratory waste chemicals  
 Disposal Method: Transfer Station  
 Tons:                0.08  
 Cat Decode:      Not reported  
 Method Decode:   Not reported  
 Facility County:   Santa Clara

envid:              S113062152  
 Year:                1999  
 GEPAID:            CAL000107866  
 Contact:            855 CAL ASSOC/RAYMOND HANDLEY  
 Telephone:        4153213040  
 Mailing Name:    Not reported  
 Mailing Address: 480 OAK ROAD  
 Mailing City,St,Zip: STANFORD, CA 943051103  
 Gen County:      Not reported  
 TSD EPA ID:      CAD059494310  
 TSD County:      Not reported  
 Waste Category:   Laboratory waste chemicals  
 Disposal Method: Disposal, Other  
 Tons:                10.6955  
 Cat Decode:      Not reported  
 Method Decode:   Not reported

Map ID  
Direction  
Distance  
Elevation

MAP FINDINGS

Site

Database(s)

EDR ID Number  
EPA ID Number

**STANFORD UNIVERSITY ESF (Continued)**

**S113062152**

Facility County: Santa Clara  
  
envid: S113062152  
Year: 1999  
GEPaid: CAL000107866  
Contact: 855 CAL ASSOC/RAYMOND HANDLEY  
Telephone: 4153213040  
Mailing Name: Not reported  
Mailing Address: 480 OAK ROAD  
Mailing City,St,Zip: STANFORD, CA 943051103  
Gen County: Not reported  
TSD EPA ID: UTD981552177  
TSD County: Not reported  
Waste Category: Laboratory waste chemicals  
Disposal Method: Not reported  
Tons: .0900  
Cat Decode: Not reported  
Method Decode: Not reported  
Facility County: Santa Clara

envid: S113062152  
Year: 1999  
GEPaid: CAL000107866  
Contact: 855 CAL ASSOC/RAYMOND HANDLEY  
Telephone: 4153213040  
Mailing Name: Not reported  
Mailing Address: 480 OAK ROAD  
Mailing City,St,Zip: STANFORD, CA 943051103  
Gen County: Not reported  
TSD EPA ID: CAD059494310  
TSD County: Not reported  
Waste Category: Laboratory waste chemicals  
Disposal Method: Transfer Station  
Tons: .7310  
Cat Decode: Not reported  
Method Decode: Not reported  
Facility County: Santa Clara

[Click this hyperlink](#) while viewing on your computer to access 25 additional CA\_HAZNET: record(s) in the EDR Site Report.

**BN707  
WNW  
1/4-1/2  
0.338 mi.  
1783 ft.**

**ACCELERATED INSTANT PRINTING  
460 CAMBRIDGE AVE  
PALO ALTO, CA 94306  
  
Site 1 of 5 in cluster BN**

**CA HAZNET S113062449  
N/A**

**Relative:  
Higher  
Actual:  
40 ft.**

HAZNET:  
envid: S113062449  
Year: 2002  
GEPaid: CAL000110091  
Contact: MIKE LARGENT/GENERAL MANAGER  
Telephone: 6503265465  
Mailing Name: Not reported  
Mailing Address: 460 CAMBRIDGE AVE  
Mailing City,St,Zip: PALO ALTO, CA 943061507  
Gen County: Not reported  
TSD EPA ID: CAD981429673

Map ID  
Direction  
Distance  
Elevation

MAP FINDINGS

Site

Database(s)

EDR ID Number  
EPA ID Number

**ACCELERATED INSTANT PRINTING (Continued)**

**S113062449**

TSD County: Not reported  
Waste Category: Photochemicals/photoprocessing waste  
Disposal Method: Recycler  
Tons: 0.64  
Cat Decode: Not reported  
Method Decode: Not reported  
Facility County: Santa Clara

envid: S113062449  
Year: 1999  
GEPaid: CAL000110091  
Contact: KENNETH AND MARY LARGENT  
Telephone: 4153265465  
Mailing Name: Not reported  
Mailing Address: 460 CAMBRIDGE AVE  
Mailing City,St,Zip: PALO ALTO, CA 943061507  
Gen County: Not reported  
TSD EPA ID: CAD981429673  
TSD County: Not reported  
Waste Category: Photochemicals/photoprocessing waste  
Disposal Method: Recycler  
Tons: .1876  
Cat Decode: Not reported  
Method Decode: Not reported  
Facility County: Santa Clara

envid: S113062449  
Year: 1999  
GEPaid: CAL000110091  
Contact: KENNETH AND MARY LARGENT  
Telephone: 4153265465  
Mailing Name: Not reported  
Mailing Address: 460 CAMBRIDGE AVE  
Mailing City,St,Zip: PALO ALTO, CA 943061507  
Gen County: Not reported  
TSD EPA ID: AZD983481813  
TSD County: Not reported  
Waste Category: Unspecified oil-containing waste  
Disposal Method: Not reported  
Tons: 23.0000  
Cat Decode: Not reported  
Method Decode: Not reported  
Facility County: Santa Clara

envid: S113062449  
Year: 1998  
GEPaid: CAL000110091  
Contact: KENNETH AND MARY LARGENT  
Telephone: 4153265465  
Mailing Name: Not reported  
Mailing Address: 460 CAMBRIDGE AVE  
Mailing City,St,Zip: PALO ALTO, CA 943061507  
Gen County: Not reported  
TSD EPA ID: CAL000121946  
TSD County: Not reported  
Waste Category: Photochemicals/photoprocessing waste  
Disposal Method: Recycler

Map ID  
 Direction  
 Distance  
 Elevation

MAP FINDINGS

Site

Database(s)

EDR ID Number  
 EPA ID Number

**ACCELERATED INSTANT PRINTING (Continued)**

**S113062449**

Tons: .1876  
 Cat Decode: Not reported  
 Method Decode: Not reported  
 Facility County: Santa Clara

envid: S113062449  
 Year: 1996  
 GEPAID: CAL000110091  
 Contact: KENNETH AND MARY LARGENT  
 Telephone: 4153265465  
 Mailing Name: Not reported  
 Mailing Address: 460 CAMBRIDGE AVE  
 Mailing City,St,Zip: PALO ALTO, CA 943061507  
 Gen County: Not reported  
 TSD EPA ID: CAL000121946  
 TSD County: Not reported  
 Waste Category: Photochemicals/photoprocessing waste  
 Disposal Method: Recycler  
 Tons: .1668  
 Cat Decode: Not reported  
 Method Decode: Not reported  
 Facility County: Santa Clara

[Click this hyperlink](#) while viewing on your computer to access  
 3 additional CA\_HAZNET: record(s) in the EDR Site Report.

**BO708  
 NW  
 1/4-1/2  
 0.339 mi.  
 1788 ft.**

**DX INSIGHT INC  
 350 CAMBRIDGE AVE STE 385  
 PALO ALTO, CA 94306**

**EDR Hist Auto 1020592742  
 N/A**

**Site 1 of 14 in cluster BO**

**Relative:  
 Higher**

EDR Hist Auto

**Actual:  
 37 ft.**

Year:	Name:	Type:
1969	PENCE W E & SONS	Gasoline Service Stations
1970	PENCE W E & SONS	Gasoline Service Stations
1971	PENCE W E & SONS	Gasoline Service Stations
1972	PENCE W E & SONS	Gasoline Service Stations
1973	PENCE W E & SONS	Gasoline Service Stations
1974	PENCE W E & SONS	Gasoline Service Stations
1975	PENCE W E & SONS	Gasoline Service Stations
1976	PENCE W E & SONS	Gasoline Service Stations
1977	WRENCH BENDER AUTO REPAIR	General Automotive Repair Shops
1977	PENCE W E & SONS	Gasoline Service Stations
1978	PENCE W E & SONS	Gasoline Service Stations
1978	WRENCH BENDER AUTO REPAIR	General Automotive Repair Shops
1979	PENCE W E & SONS	Gasoline Service Stations
1979	WRENCH BENDER AUTO REPAIR	General Automotive Repair Shops
1980	PENCE W E & SONS	Gasoline Service Stations
1980	WRENCH BENDER AUTO REPAIR	General Automotive Repair Shops
1982	PENCE W E & SONS	Gasoline Service Stations
1982	WRENCH BENDER AUTO REPAIR	General Automotive Repair Shops
1983	WRENCH BENDER AUTO REPAIR	General Automotive Repair Shops
1985	WRENCH BENDER AUTO REPAIR	General Automotive Repair Shops
2001	DX INSIGHT INC	Gasoline Service Stations
2002	DX INSIGHT INC	Gasoline Service Stations
2003	DX INSIGHT INC	Gasoline Service Stations

Map ID  
Direction  
Distance  
Elevation

MAP FINDINGS

Site

Database(s)

EDR ID Number  
EPA ID Number

**DX INSIGHT INC (Continued)**

1020592742

2004 DX INSIGHT INC

Gasoline Service Stations

**BO709**  
**NW**  
**1/4-1/2**  
**0.339 mi.**  
**1789 ft.**

**PALO ALTO TIRE**  
**306 CAMBRIDGE AVE**  
**PALO ALTO, CA 94306**

**CA SWEEPS UST** **S101623436**  
**CA FID UST** **N/A**

**Site 2 of 14 in cluster BO**

**Relative:**  
**Higher**  
**Actual:**  
**37 ft.**

**SWEEPS UST:**  
Status: Active  
Comp Number: 9924  
Number: 9  
Board Of Equalization: Not reported  
Referral Date: 07-01-85  
Action Date: Not reported  
Created Date: 02-29-88  
Owner Tank Id: 1  
SWRCB Tank Id: 43-006-009924-000001  
Tank Status: A  
Capacity: 500  
Active Date: 07-01-85  
Tank Use: M.V. FUEL  
STG: P  
Content: REG UNLEADED  
Number Of Tanks: 1

**CA FID UST:**  
Facility ID: 43001095  
Regulated By: UTNKA  
Regulated ID: 00009924  
Cortese Code: Not reported  
SIC Code: Not reported  
Facility Phone: 4153265913  
Mail To: Not reported  
Mailing Address: 306 CAMBRIDGE AVE  
Mailing Address 2: Not reported  
Mailing City,St,Zip: PALO ALTO 94306  
Contact: Not reported  
Contact Phone: Not reported  
DUNS Number: Not reported  
NPDES Number: Not reported  
EPA ID: Not reported  
Comments: Not reported  
Status: Active

**BO710**  
**NW**  
**1/4-1/2**  
**0.339 mi.**  
**1789 ft.**

**PALO ALTO TIRE & BRAKE**  
**306 CAMBRIDGE**  
**PALO ALTO, CA**

**CA RGA LUST** **S114666858**  
**N/A**

**Site 3 of 14 in cluster BO**

**Relative:**  
**Higher**  
**Actual:**  
**37 ft.**

**RGA LUST:**  
2012 PALO ALTO TIRE & BRAKE 306 CAMBRIDGE  
2011 PALO ALTO TIRE & BRAKE 306 CAMBRIDGE  
2010 PALO ALTO TIRE & BRAKE 306 CAMBRIDGE  
2009 PALO ALTO TIRE & BRAKE 306 CAMBRIDGE



Map ID  
Direction  
Distance  
Elevation

MAP FINDINGS

Site

Database(s)

EDR ID Number  
EPA ID Number

**PALO ALTO TIRE & BRAKE (Continued)**

**S114666858**

2008 PALO ALTO TIRE & BRAKE 306 CAMBRIDGE  
2007 PALO ALTO TIRE & BRAKE 306 CAMBRIDGE

**B0711 PALO ALTO TIRE & BRAKE**  
**NW 306 CAMBRIDGE**  
**1/4-1/2 PALO ALTO, CA 94036**  
**0.339 mi.**  
**1789 ft.**  
**Site 4 of 14 in cluster BO**

**CA LUST S104161936**  
**CA HIST LUST N/A**  
**CA HIST CORTESE**  
**CA CERS**

**Relative:**  
**Higher**  
**Actual:**  
**37 ft.**

**LUST:**  
Lead Agency: SANTA CLARA COUNTY LOP  
Case Type: LUST Cleanup Site  
Geo Track: [http://geotracker.waterboards.ca.gov/profile\\_report.asp?global\\_id=T0608587383](http://geotracker.waterboards.ca.gov/profile_report.asp?global_id=T0608587383)  
Global Id: T0608587383  
Latitude: 37.428417  
Longitude: -122.144757  
Status: Completed - Case Closed  
Status Date: 12/14/2006  
Case Worker: Not reported  
RB Case Number: Not reported  
Local Agency: Not reported  
File Location: All Files are on GeoTracker or in the Local Agency Database  
Local Case Number: 06S3W12F01f  
Potential Media Affect: Other Groundwater (uses other than drinking water)  
Potential Contaminants of Concern: Gasoline  
Site History: Not reported

**LUST:**  
Global Id: T0608587383  
Contact Type: Regional Board Caseworker  
Contact Name: Regional Water Board  
Organization Name: SAN FRANCISCO BAY RWQCB (REGION 2)  
Address: 1515 CLAY ST SUITE 1400  
City: OAKLAND  
Email: Not reported  
Phone Number: Not reported

**LUST:**  
Global Id: T0608587383  
Action Type: RESPONSE  
Date: 10/06/2005  
Action: Monitoring Report - Quarterly

Global Id: T0608587383  
Action Type: RESPONSE  
Date: 07/06/2005  
Action: Monitoring Report - Quarterly

Global Id: T0608587383  
Action Type: RESPONSE  
Date: 01/05/2006  
Action: Monitoring Report - Quarterly

Global Id: T0608587383  
Action Type: RESPONSE  
Date: 08/15/2003  
Action: Correspondence

Map ID  
Direction  
Distance  
Elevation

MAP FINDINGS

Site

Database(s)

EDR ID Number  
EPA ID Number

**PALO ALTO TIRE & BRAKE (Continued)**

**S104161936**

Global Id:	T0608587383
Action Type:	RESPONSE
Date:	05/12/1993
Action:	Other Report / Document
Global Id:	T0608587383
Action Type:	RESPONSE
Date:	01/12/2004
Action:	Soil and Water Investigation Workplan
Global Id:	T0608587383
Action Type:	ENFORCEMENT
Date:	08/26/2002
Action:	Staff Letter - #38540
Global Id:	T0608587383
Action Type:	ENFORCEMENT
Date:	11/07/2003
Action:	Staff Letter - #42550
Global Id:	T0608587383
Action Type:	ENFORCEMENT
Date:	04/20/2004
Action:	Staff Letter - #43636
Global Id:	T0608587383
Action Type:	RESPONSE
Date:	12/16/2002
Action:	Monitoring Report - Quarterly
Global Id:	T0608587383
Action Type:	RESPONSE
Date:	03/19/2004
Action:	Interim Remedial Action Report
Global Id:	T0608587383
Action Type:	RESPONSE
Date:	03/29/2004
Action:	Monitoring Report - Quarterly
Global Id:	T0608587383
Action Type:	RESPONSE
Date:	07/13/2000
Action:	Soil and Water Investigation Report
Global Id:	T0608587383
Action Type:	RESPONSE
Date:	04/15/1997
Action:	Other Report / Document
Global Id:	T0608587383
Action Type:	RESPONSE
Date:	12/14/2001
Action:	Well Installation Workplan
Global Id:	T0608587383
Action Type:	RESPONSE

Map ID  
Direction  
Distance  
Elevation

MAP FINDINGS

Site

Database(s)

EDR ID Number  
EPA ID Number

**PALO ALTO TIRE & BRAKE (Continued)**

**S104161936**

Date: 08/09/2002  
Action: Well Installation Report

Global Id: T0608587383  
Action Type: RESPONSE  
Date: 03/01/1987  
Action: Unauthorized Release Form

Global Id: T0608587383  
Action Type: RESPONSE  
Date: 03/29/2004  
Action: Monitoring Report - Quarterly

Global Id: T0608587383  
Action Type: RESPONSE  
Date: 11/21/2003  
Action: Monitoring Report - Quarterly

Global Id: T0608587383  
Action Type: RESPONSE  
Date: 01/20/2004  
Action: Monitoring Report - Quarterly

Global Id: T0608587383  
Action Type: RESPONSE  
Date: 06/21/2004  
Action: Monitoring Report - Quarterly

Global Id: T0608587383  
Action Type: RESPONSE  
Date: 09/29/2004  
Action: Monitoring Report - Quarterly

Global Id: T0608587383  
Action Type: RESPONSE  
Date: 12/15/2004  
Action: Monitoring Report - Quarterly

Global Id: T0608587383  
Action Type: RESPONSE  
Date: 03/24/2005  
Action: Monitoring Report - Quarterly

Global Id: T0608587383  
Action Type: RESPONSE  
Date: 05/25/2005  
Action: Other Report / Document

Global Id: T0608587383  
Action Type: RESPONSE  
Date: 05/20/1997  
Action: Soil and Water Investigation Workplan

Global Id: T0608587383  
Action Type: RESPONSE  
Date: 08/15/1992  
Action: Other Report / Document

Map ID  
Direction  
Distance  
Elevation

MAP FINDINGS

Site

Database(s)

EDR ID Number  
EPA ID Number

**PALO ALTO TIRE & BRAKE (Continued)**

**S104161936**

Global Id: T0608587383  
Action Type: RESPONSE  
Date: 04/28/1997  
Action: Soil and Water Investigation Workplan

Global Id: T0608587383  
Action Type: RESPONSE  
Date: 03/26/1986  
Action: Tank Removal Report / UST Sampling Report

Global Id: T0608587383  
Action Type: RESPONSE  
Date: 12/06/2006  
Action: Well Destruction Report

Global Id: T0608587383  
Action Type: RESPONSE  
Date: 08/16/2001  
Action: Soil and Water Investigation Report

Global Id: T0608587383  
Action Type: RESPONSE  
Date: 12/03/1997  
Action: Soil and Water Investigation Report

Global Id: T0608587383  
Action Type: RESPONSE  
Date: 06/14/2004  
Action: Interim Remedial Action Plan

Global Id: T0608587383  
Action Type: RESPONSE  
Date: 12/14/2001  
Action: Well Installation Workplan

Global Id: T0608587383  
Action Type: RESPONSE  
Date: 03/20/2000  
Action: Other Workplan

Global Id: T0608587383  
Action Type: RESPONSE  
Date: 01/17/2003  
Action: Monitoring Report - Quarterly

Global Id: T0608587383  
Action Type: RESPONSE  
Date: 03/24/2003  
Action: Monitoring Report - Quarterly

Global Id: T0608587383  
Action Type: RESPONSE  
Date: 07/28/2003  
Action: Monitoring Report - Quarterly

Global Id: T0608587383  
Action Type: RESPONSE

Map ID  
Direction  
Distance  
Elevation

MAP FINDINGS

Site

Database(s)

EDR ID Number  
EPA ID Number

**PALO ALTO TIRE & BRAKE (Continued)**

**S104161936**

Date: 09/21/2005  
Action: CAP/RAP - Other Report

Global Id: T0608587383  
Action Type: RESPONSE  
Date: 01/13/2004  
Action: Verbal Communication

Global Id: T0608587383  
Action Type: RESPONSE  
Date: 12/19/1991  
Action: Other Report / Document

Global Id: T0608587383  
Action Type: RESPONSE  
Date: 08/30/2004  
Action: Interim Remedial Action Report

Global Id: T0608587383  
Action Type: RESPONSE  
Date: 06/10/1993  
Action: Other Report / Document

Global Id: T0608587383  
Action Type: Other  
Date: 03/01/1987  
Action: Leak Reported

Global Id: T0608587383  
Action Type: RESPONSE  
Date: 08/17/2006  
Action: Correspondence

Global Id: T0608587383  
Action Type: RESPONSE  
Date: 01/23/1998  
Action: Well Installation Workplan

Global Id: T0608587383  
Action Type: ENFORCEMENT  
Date: 12/14/2006  
Action: Closure/No Further Action Letter - #624121

Global Id: T0608587383  
Action Type: ENFORCEMENT  
Date: 02/07/1997  
Action: Notice of Responsibility - #40032

Global Id: T0608587383  
Action Type: ENFORCEMENT  
Date: 01/13/1998  
Action: Staff Letter - #28824

Global Id: T0608587383  
Action Type: ENFORCEMENT  
Date: 04/11/2000  
Action: Staff Letter - #28827

Map ID  
Direction  
Distance  
Elevation

MAP FINDINGS

Site

Database(s)

EDR ID Number  
EPA ID Number

**PALO ALTO TIRE & BRAKE (Continued)**

**S104161936**

Global Id: T0608587383  
Action Type: ENFORCEMENT  
Date: 12/14/2001  
Action: Staff Letter - #28829

Global Id: T0608587383  
Action Type: RESPONSE  
Date: 12/17/2001  
Action: Soil and Water Investigation Workplan

Global Id: T0608587383  
Action Type: RESPONSE  
Date: 06/10/2002  
Action: Soil and Water Investigation Report

Global Id: T0608587383  
Action Type: RESPONSE  
Date: 07/05/2004  
Action: Corrective Action Plan / Remedial Action Plan

**LUST:**

Global Id: T0608587383  
Status: Completed - Case Closed  
Status Date: 12/14/2006

Global Id: T0608587383  
Status: Open - Case Begin Date  
Status Date: 03/01/1986

Global Id: T0608587383  
Status: Open - Remediation  
Status Date: 09/22/2005

Global Id: T0608587383  
Status: Open - Site Assessment  
Status Date: 03/01/1986

Global Id: T0608587383  
Status: Open - Site Assessment  
Status Date: 04/15/1997

**LUST REG 2:**

Region: 2  
Facility Id: Not reported  
Facility Status: Pollution Characterization  
Case Number: 06S3W12F01f  
How Discovered: Not reported  
Leak Cause: Not reported  
Leak Source: Not reported  
Date Leak Confirmed: Not reported  
Oversight Program: LUST  
Prelim. Site Assessment Workplan Submitted: Not reported  
Preliminary Site Assessment Began: 3/1/1986  
Pollution Characterization Began: 4/15/1997  
Pollution Remediation Plan Submitted: Not reported

Map ID  
Direction  
Distance  
Elevation

MAP FINDINGS

Site

Database(s)

EDR ID Number  
EPA ID Number

**PALO ALTO TIRE & BRAKE (Continued)**

**S104161936**

Date Remediation Action Underway: Not reported  
Date Post Remedial Action Monitoring Began: Not reported

LUST SANTA CLARA:

Region: SANTA CLARA  
SCVWD ID: 06S3W12F01F  
Date Closed: 12/14/2006  
EDR Link ID: 06S3W12F01F

HIST LUST SANTA CLARA:

Region: SANTA CLARA  
Region Code: 2  
SCVWD ID: 06S3W12F01  
Oversite Agency: SCCDEH  
Date Listed: 1988-05-11 00:00:00  
Closed Date: Not reported

HIST CORTESE:

Region: CORTESE  
Facility County Code: 43  
Reg By: LTNKA  
Reg Id: 43-1032

CERS TANKS:

Site ID: 192775  
CERS ID: T0608587383  
CERS Description: Leaking Underground Storage Tank Cleanup Site

Affiliation:

Affiliation Type Desc: Regional Board Caseworker  
Entity Name: Regional Water Board - SAN FRANCISCO BAY RWQCB (REGION 2)  
Entity Title: Not reported  
Affiliation Address: 1515 CLAY ST SUITE 1400  
Affiliation City: OAKLAND  
Affiliation State: CA  
Affiliation Country: Not reported  
Affiliation Zip: Not reported  
Affiliation Phone: Not reported

**BO712  
NW  
1/4-1/2  
0.339 mi.  
1789 ft.**

**PALO ALTO TIRE/BK INC  
306 CAMBRIDGE  
PALO ALTO, CA 94306  
Site 5 of 14 in cluster BO**

**EDR Hist Auto 1020159723  
N/A**

**Relative:  
Higher**

EDR Hist Auto

**Actual:  
37 ft.**

Year:	Name:	Type:
1977	PALO ALTO TIRE & BRAKE INC	Gasoline Service Stations
1978	PALO ALTO TIRE & BRAKE INC	Automotive Repair Shops, NEC
1979	PALO ALTO TIRE & BRAKE INC	Automotive Repair Shops, NEC
1980	PALO ALTO TIRE/BK INC	Automotive Repair Shops, NEC
1982	PALO ALTO TIRE/BK INC	Automotive Repair Shops, NEC

MAP FINDINGS

Map ID  
 Direction  
 Distance  
 Elevation

Site

Database(s)

EDR ID Number  
 EPA ID Number

**BO713**      **PALO ALTO TIRE & BRAKE**  
**NW**          **306 CAMBRIDGE**  
**1/4-1/2**      **PALO ALTO, CA 94306**  
**0.339 mi.**  
**1789 ft.**      **Site 6 of 14 in cluster BO**

**FINDS**      **1023342115**  
                  **N/A**

**Relative:**  
**Higher**  
**Actual:**  
**37 ft.**

**FINDS:**  
 Registry ID:                      110066377441  
 Environmental Interest/Information System  
 STATE MASTER

[Click this hyperlink](#) while viewing on your computer to access  
 additional FINDS: detail in the EDR Site Report.

**BO714**      **DON BORSICK**  
**NW**          **306 CAMBRIDGE AVE**  
**1/4-1/2**      **PALO ALTO, CA 94303**  
**0.339 mi.**  
**1789 ft.**      **Site 7 of 14 in cluster BO**

**CA HAZNET**      **S112914390**  
                  **N/A**

**Relative:**  
**Higher**  
**Actual:**  
**37 ft.**

**HAZNET:**  
 envid:                      S112914390  
 Year:                        2001  
 GEPAID:                    CAC002349233  
 Contact:                    DON BORSICK  
 Telephone:                6502188004  
 Mailing Name:             Not reported  
 Mailing Address:         2019 FALLEN LEAF LANE  
 Mailing City,St,Zip:     LOS ALTOS, CA 940220000  
 Gen County:                Not reported  
 TSD EPA ID:                CAL000161743  
 TSD County:                Not reported  
 Waste Category:         Waste oil and mixed oil  
 Disposal Method:         Recycler  
 Tons:                        0.5  
 Cat Decode:                Not reported  
 Method Decode:            Not reported  
 Facility County:            Santa Clara

**BO715**      **PALO ALTO TIRE & BRAKE**  
**NW**          **306 CAMBRIDGE AVE**  
**1/4-1/2**      **PALO ALTO, CA**  
**0.339 mi.**  
**1789 ft.**      **Site 8 of 14 in cluster BO**

**CA RGA LUST**      **S114666856**  
                  **N/A**

**Relative:**  
**Higher**  
**Actual:**  
**37 ft.**

**RGA LUST:**

2006	PALO ALTO TIRE & BRAKE	306 CAMBRIDGE AVE
2005	PALO ALTO TIRE & BRAKE	306 CAMBRIDGE AVE
2003	PALO ALTO TIRE & BRAKE	306 CAMBRIDGE AVE
2002	PALO ALTO TIRE & BRAKE	306 CAMBRIDGE AVE
2001	PALO ALTO TIRE & BRAKE	306 CAMBRIDGE AVE
2000	PALO ALTO TIRE & BRAKE	306 CAMBRIDGE AVE
1998	PALO ALTO TIRE & BRAKE	306 CAMBRIDGE AVE
1997	PALO ALTO TIRE & BRAKE	306 CAMBRIDGE AVE
1996	PALO ALTO TIRE & BRAKE	306 CAMBRIDGE AVE



Map ID  
Direction  
Distance  
Elevation

MAP FINDINGS

Site

Database(s)

EDR ID Number  
EPA ID Number

**PALO ALTO TIRE & BRAKE (Continued)**

**S114666856**

1995 PALO ALTO TIRE & BRAKE 306 CAMBRIDGE AVE  
1994 PALO ALTO TIRE & BRAKE 306 CAMBRIDGE AVE  
1993 PALO ALTO TIRE & BRAKE 306 CAMBRIDGE AVE  
1992 PALO ALTO TIRE & BRAKE 306 CAMBRIDGE AVE

**BO716  
NW  
1/4-1/2  
0.339 mi.  
1789 ft.**

**PALO ALTO TIRE  
306 CAMBRIDGE AVE  
PALO ALTO, CA 94306  
Site 9 of 14 in cluster BO**

**CA HIST UST U001595965  
N/A**

**Relative:  
Higher  
Actual:  
37 ft.**

HIST UST:  
File Number: 0002082D  
URL: <http://geotracker.waterboards.ca.gov/ustpdfs/pdf/0002082D.pdf>  
Region: STATE  
Facility ID: 0000009924  
Facility Type: Other  
Other Type: TIRES & BRAKES  
Contact Name: JOHN NEFSTAD  
Telephone: 4153265913  
Owner Name: RUSS G. NEFSTAD  
Owner Address: 306 CAMBRIDGE AVE  
Owner City,St,Zip: PALO ALTO, CA 94306  
Total Tanks: 0000  
  
Tank Num: 001  
Container Num: 0000000001  
Year Installed: Not reported  
Tank Capacity: 00000550  
Tank Used for: PRODUCT  
Type of Fuel: UNLEADED  
Container Construction Thickness: Not reported  
Leak Detection: None

[Click here for Geo Tracker PDF:](#)

**717  
NNW  
1/4-1/2  
0.339 mi.  
1790 ft.**

**SUNNY TRIKHA & SHUNU SINGH  
131 WASHINGTON AVE  
PALO ALTO, CA 94301**

**CA HAZNET S117305192  
N/A**

**Relative:  
Higher  
Actual:  
32 ft.**

HAZNET:  
envid: S117305192  
Year: 2013  
GEPaid: CAC002749844  
Contact: SUNNY TRIKHA & SHUNU SINGH  
Telephone: 6503051103  
Mailing Name: Not reported  
Mailing Address: 118 KELLOGG AVE  
Mailing City,St,Zip: PALO ALTO, CA 94301  
Gen County: Santa Clara  
TSD EPA ID: CAD982042475  
TSD County: Solano  
Waste Category: Not reported  
Disposal Method: Landfill Or Surface Impoundment That Will Be Closed As Landfill( To

Map ID  
Direction  
Distance  
Elevation

MAP FINDINGS

Site

Database(s)

EDR ID Number  
EPA ID Number

**SUNNY TRIKHA & SHUNU SINGH (Continued)**

**S117305192**

Include On-Site Treatment And/Or Stabilization)  
Tons: 0.8  
Cat Decode: Not reported  
Method Decode: Not reported  
Facility County: Not reported

**BP718  
NW  
1/4-1/2  
0.339 mi.  
1790 ft.**

**WORRELLS CLEANERS & LAUNDRY  
240 CAMBRIDGE  
PALO ALTO, CA 94306**

**EDR Hist Cleaner 1020122794  
N/A**

**Site 1 of 4 in cluster BP**

**Relative:  
Higher** EDR Hist Cleaner

**Actual:  
35 ft.**

Year:	Name:	Type:
1969	WORRELLS CLEANERS & LAUNDRY	Drycleaning Plants, Except Rugs
1970	WORRELLS CLEANERS & LAUNDRY	Drycleaning Plants, Except Rugs
1971	WORRELLS CLEANERS & LAUNDRY	Drycleaning Plants, Except Rugs
1972	WORRELLS CLEANERS & LAUNDRY	Drycleaning Plants, Except Rugs
1973	WORRELLS CLEANERS & LAUNDRY	Drycleaning Plants, Except Rugs

**BH719  
West  
1/4-1/2  
0.340 mi.  
1795 ft.**

**JACK IN THE BOX #0455  
2280 EL CAMINO REAL  
PALO ALTO, CA 94306**

**CA CERS S121767363  
N/A**

**Site 6 of 6 in cluster BH**

**Relative:  
Higher** CERS TANKS:  
**Actual:  
41 ft.** Site ID: 364226  
CERS ID: 10658011  
CERS Description: Chemical Storage Facilities

Evaluation:  
Eval General Type: Compliance Evaluation Inspection  
Eval Date: 03-23-2016  
Violations Found: No  
Eval Type: Routine done by local agency  
Eval Notes: Not reported  
Eval Division: Palo Alto City Fire Department  
Eval Program: HMRRP  
Eval Source: CERS

Eval General Type: Compliance Evaluation Inspection  
Eval Date: 08-16-2017  
Violations Found: No  
Eval Type: Routine done by local agency  
Eval Notes: no Violations Observed  
Eval Division: Palo Alto City Fire Department  
Eval Program: HMRRP  
Eval Source: CERS

Coordinates:  
Site ID: 364226  
Facility Name: Jack in the Box #0455  
Env Int Type Code: HMBP  
Program ID: 10658011

Map ID  
Direction  
Distance  
Elevation

MAP FINDINGS

Site

Database(s)

EDR ID Number  
EPA ID Number

**JACK IN THE BOX #0455 (Continued)**

**S121767363**

Coord Name: Not reported  
Ref Point Type Desc: Center of a facility or station.  
Latitude: 37.425420  
Longitude: -122.147270

Affiliation:

Affiliation Type Desc: CUPA District  
Entity Name: Santa Clara County Environmental Health  
Entity Title: Not reported  
Affiliation Address: 1555 Berger Drive, Suite 300  
Affiliation City: San Jose  
Affiliation State: CA  
Affiliation Country: Not reported  
Affiliation Zip: 95112-2716  
Affiliation Phone: (408) 918-3400

Affiliation Type Desc: Document Preparer  
Entity Name: Stantec Consulting Services Inc.  
Entity Title: Not reported  
Affiliation Address: Not reported  
Affiliation City: Not reported  
Affiliation State: Not reported  
Affiliation Country: Not reported  
Affiliation Zip: Not reported  
Affiliation Phone: Not reported

Affiliation Type Desc: Environmental Contact  
Entity Name: Ali Navaie  
Entity Title: Not reported  
Affiliation Address: 290 S Boulder Hwy  
Affiliation City: Henderson  
Affiliation State: NV  
Affiliation Country: Not reported  
Affiliation Zip: 89015  
Affiliation Phone: (916) 792-0201

Affiliation Type Desc: Facility Mailing Address  
Entity Name: Mailing Address  
Entity Title: Not reported  
Affiliation Address: 290 S Boulder Hwy  
Affiliation City: Henderson  
Affiliation State: NV  
Affiliation Country: Not reported  
Affiliation Zip: 89015  
Affiliation Phone: Not reported

Affiliation Type Desc: Identification Signer  
Entity Name: Ali Navaie  
Entity Title: President  
Affiliation Address: Not reported  
Affiliation City: Not reported  
Affiliation State: Not reported  
Affiliation Country: Not reported  
Affiliation Zip: Not reported  
Affiliation Phone: Not reported

Affiliation Type Desc: Legal Owner

Map ID  
Direction  
Distance  
Elevation

MAP FINDINGS

Site

Database(s)

EDR ID Number  
EPA ID Number

**JACK IN THE BOX #0455 (Continued)**

**S121767363**

Entity Name: Golden State Jacks, Inc.  
Entity Title: Not reported  
Affiliation Address: 290 S Boulder Hwy  
Affiliation City: Henderson  
Affiliation State: NV  
Affiliation Country: United States  
Affiliation Zip: 89015  
Affiliation Phone: (702) 856-3320

Affiliation Type Desc: Operator  
Entity Name: Golden State Jacks, Inc.  
Entity Title: Not reported  
Affiliation Address: Not reported  
Affiliation City: Not reported  
Affiliation State: Not reported  
Affiliation Country: Not reported  
Affiliation Zip: Not reported  
Affiliation Phone: (702) 856-3320

Affiliation Type Desc: Parent Corporation  
Entity Name: Golden State Jacks, Inc.  
Entity Title: Not reported  
Affiliation Address: Not reported  
Affiliation City: Not reported  
Affiliation State: Not reported  
Affiliation Country: Not reported  
Affiliation Zip: Not reported  
Affiliation Phone: Not reported

**BK720  
WNW  
1/4-1/2  
0.340 mi.  
1797 ft.**

**ROYAL GLASS & MIRROR  
450 CAMBRIDGE AVE  
PALO ALTO, CA 94306**

**Site 11 of 14 in cluster BK**

**FINDS 1023296132  
N/A**

**Relative:  
Higher**

FINDS:

**Actual:  
39 ft.**

Registry ID: 110065879188

Environmental Interest/Information System  
STATE MASTER

[Click this hyperlink](#) while viewing on your computer to access additional FINDS: detail in the EDR Site Report.

Map ID  
Direction  
Distance  
Elevation

MAP FINDINGS

Site

Database(s)

EDR ID Number  
EPA ID Number

**BK721**      **ROYAL GLASS & MIRROR**  
**WNW**      **450 CAMBRIDGE AVE**  
**1/4-1/2**    **PALO ALTO, CA 94306**  
**0.341 mi.**  
**1798 ft.**    **Site 12 of 14 in cluster BK**

**CA LUST**    **S100234830**  
**CA HIST LUST**    **N/A**  
**CA HIST CORTESE**  
**CA CERS**

**Relative:**  
**Higher**  
**Actual:**  
**39 ft.**

**LUST:**  
Lead Agency:            SANTA CLARA COUNTY LOP  
Case Type:              LUST Cleanup Site  
Geo Track:              [http://geotracker.waterboards.ca.gov/profile\\_report.asp?global\\_id=T0608501144](http://geotracker.waterboards.ca.gov/profile_report.asp?global_id=T0608501144)  
Global Id:                T0608501144  
Latitude:                37.42571  
Longitude:              -122.145713  
Status:                  Completed - Case Closed  
Status Date:            12/21/1995  
Case Worker:            UST  
RB Case Number:        Not reported  
Local Agency:            SANTA CLARA COUNTY LOP  
File Location:           All Files are on GeoTracker or in the Local Agency Database  
Local Case Number:     Not reported  
Potential Media Affect: Soil  
Potential Contaminants of Concern: Not reported  
Site History:            Not reported

**LUST:**  
Global Id:                T0608501144  
Contact Type:            Regional Board Caseworker  
Contact Name:            Regional Water Board  
Organization Name:      SAN FRANCISCO BAY RWQCB (REGION 2)  
Address:                 1515 CLAY ST SUITE 1400  
City:                      OAKLAND  
Email:                    Not reported  
Phone Number:           Not reported

Global Id:                T0608501144  
Contact Type:            Local Agency Caseworker  
Contact Name:            UST CASE WORKER  
Organization Name:      SANTA CLARA COUNTY LOP  
Address:                 1555 Berger Drive, Suite 300  
City:                      SAN JOSE  
Email:                    Not reported  
Phone Number:           4089183400

**LUST:**  
Global Id:                T0608501144  
Action Type:             RESPONSE  
Date:                     11/08/1991  
Action:                   Other Report / Document

Global Id:                T0608501144  
Action Type:             ENFORCEMENT  
Date:                     12/21/1995  
Action:                   Closure/No Further Action Letter

Global Id:                T0608501144  
Action Type:             Other  
Date:                     01/01/1990  
Action:                   Leak Reported

Map ID  
Direction  
Distance  
Elevation

MAP FINDINGS

Site

Database(s)

EDR ID Number  
EPA ID Number

**ROYAL GLASS & MIRROR (Continued)**

**S100234830**

LUST:

Global Id: T0608501144  
Status: Completed - Case Closed  
Status Date: 12/21/1995

Global Id: T0608501144  
Status: Open - Case Begin Date  
Status Date: 01/01/1990

LUST REG 2:

Region: 2  
Facility Id: Not reported  
Facility Status: Case Closed  
Case Number: 06S3W12E03f  
How Discovered: Not reported  
Leak Cause: Not reported  
Leak Source: Not reported  
Date Leak Confirmed: Not reported  
Oversight Program: LUST  
Prelim. Site Assessment Workplan Submitted: Not reported  
Preliminary Site Assessment Began: Not reported  
Pollution Characterization Began: Not reported  
Pollution Remediation Plan Submitted: Not reported  
Date Remediation Action Underway: Not reported  
Date Post Remedial Action Monitoring Began: Not reported

LUST SANTA CLARA:

Region: SANTA CLARA  
SCVWD ID: 06S3W12E03F  
Date Closed: 12/21/1995  
EDR Link ID: 06S3W12E03F

HIST LUST SANTA CLARA:

Region: SANTA CLARA  
Region Code: 2  
SCVWD ID: 06S3W12E03  
Oversite Agency: SCVWD  
Date Listed: 1991-01-01 00:00:00  
Closed Date: 1995-12-21 00:00:00

HIST CORTESE:

Region: CORTESE  
Facility County Code: 43  
Reg By: LTNKA  
Reg Id: 43-1154

CERS TANKS:

Site ID: 217548  
CERS ID: T0608501144  
CERS Description: Leaking Underground Storage Tank Cleanup Site

Affiliation:

Affiliation Type Desc: Local Agency Caseworker  
Entity Name: UST CASE WORKER - SANTA CLARA COUNTY LOP

Map ID  
 Direction  
 Distance  
 Elevation

MAP FINDINGS

Site

Database(s)

EDR ID Number  
 EPA ID Number

**ROYAL GLASS & MIRROR (Continued)**

**S100234830**

Entity Title:	Not reported
Affiliation Address:	1555 Berger Drive, Suite 300
Affiliation City:	SAN JOSE
Affiliation State:	CA
Affiliation Country:	Not reported
Affiliation Zip:	Not reported
Affiliation Phone:	4089183400
Affiliation Type Desc:	Regional Board Caseworker
Entity Name:	Regional Water Board - SAN FRANCISCO BAY RWQCB (REGION 2)
Entity Title:	Not reported
Affiliation Address:	1515 CLAY ST SUITE 1400
Affiliation City:	OAKLAND
Affiliation State:	CA
Affiliation Country:	Not reported
Affiliation Zip:	Not reported
Affiliation Phone:	Not reported

**BK722  
 WNW  
 1/4-1/2  
 0.341 mi.  
 1798 ft.**

**ROYAL GLASS & MIRROR  
 450 CAMBRIDGE AVE  
 PALO ALTO, CA**

**CA RGA LUST S114679067  
 N/A**

**Site 13 of 14 in cluster BK**

**Relative:  
 Higher**

RGA LUST:

**Actual:  
 39 ft.**

2012	ROYAL GLASS & MIRROR	450 CAMBRIDGE AVE
2011	ROYAL GLASS & MIRROR	450 CAMBRIDGE AVE
2010	ROYAL GLASS & MIRROR	450 CAMBRIDGE AVE
2009	ROYAL GLASS & MIRROR	450 CAMBRIDGE AVE
2008	ROYAL GLASS & MIRROR	450 CAMBRIDGE AVE
2007	ROYAL GLASS & MIRROR	450 CAMBRIDGE AVE
2006	ROYAL GLASS & MIRROR	450 CAMBRIDGE AVE
2005	ROYAL GLASS & MIRROR	450 CAMBRIDGE AVE
2003	ROYAL GLASS & MIRROR	450 CAMBRIDGE AVE
2002	ROYAL GLASS & MIRROR	450 CAMBRIDGE AVE
2001	ROYAL GLASS & MIRROR	450 CAMBRIDGE AVE
2000	ROYAL GLASS & MIRROR	450 CAMBRIDGE AVE
1998	ROYAL GLASS & MIRROR	450 CAMBRIDGE AVE
1997	ROYAL GLASS & MIRROR	450 CAMBRIDGE AVE
1996	ROYAL GLASS & MIRROR	450 CAMBRIDGE AVE
1995	ROYAL GLASS & MIRROR	450 CAMBRIDGE AVE
1994	ROYAL GLASS & MIRROR	450 CAMBRIDGE AVE
1993	ROYAL GLASS & MIRROR	450 CAMBRIDGE AVE
1992	ROYAL GLASS & MIRROR	450 CAMBRIDGE AVE

**BK723  
 WNW  
 1/4-1/2  
 0.341 mi.  
 1798 ft.**

**JAMES E BAER, TRUSTEE OF THE JAMES E BAER 2003 REVO  
 450 CAMBRIDGE AVE  
 PALO ALTO, CA 94306**

**CA HAZNET S112970666  
 N/A**

**Site 14 of 14 in cluster BK**

**Relative:  
 Higher**

HAZNET:

**Actual:  
 39 ft.**

envid:	S112970666
Year:	2008
GEPaid:	CAC002631053

Map ID  
Direction  
Distance  
Elevation

MAP FINDINGS

Site

Database(s)

EDR ID Number  
EPA ID Number

**JAMES E BAER, TRUSTEE OF THE JAMES E BAER 2003 REVOCABLE TRUS (Continued)**

**S112970666**

Contact: JAMES E BAER  
Telephone: 6503297977  
Mailing Name: Not reported  
Mailing Address: 172 UNIVERSITY AVE  
Mailing City, St, Zip: PALO ALTO, CA 94301  
Gen County: Not reported  
TSD EPA ID: CAD981382732  
TSD County: Not reported  
Waste Category: Asbestos containing waste  
Disposal Method: Landfill Or Surface Impoundment That Will Be Closed As Landfill( To Include On-Site Treatment And/Or Stabilization)  
Tons: 6  
Cat Decode: Not reported  
Method Decode: Not reported  
Facility County: Santa Clara

**BN724**  
**West**  
**1/4-1/2**  
**0.341 mi.**  
**1798 ft.**

**BAER FAMILY TRUST & GARLOCK FAMILY TRUST**  
**2275 EL CAMINO REAL**  
**PALO ALTO, CA 94306**  
**Site 2 of 5 in cluster BN**

**CA HAZNET** **S112911609**  
**N/A**

**Relative:**  
**Higher**  
**Actual:**  
**40 ft.**

HAZNET:  
envid: S112911609  
Year: 2001  
GEPID: CAC002315993  
Contact: JIM BAER  
Telephone: 6503297977  
Mailing Name: Not reported  
Mailing Address: 172 UNIVERSITY AVE  
Mailing City, St, Zip: PALO ALTO, CA 943010000  
Gen County: Not reported  
TSD EPA ID: CAD028409019  
TSD County: Not reported  
Waste Category: Other organic solids  
Disposal Method: Transfer Station  
Tons: 0.02  
Cat Decode: Not reported  
Method Decode: Not reported  
Facility County: Santa Clara

**BO725**  
**WNW**  
**1/4-1/2**  
**0.341 mi.**  
**1799 ft.**

**RICHARD J MARLINSKI DDS**  
**2290 BIRCH ST**  
**PALO ALTO, CA 94306**  
**Site 10 of 14 in cluster BO**

**FINDS** **1016419638**  
**N/A**

**Relative:**  
**Higher**  
**Actual:**  
**37 ft.**

FINDS:  
Registry ID: 110055664829  
Environmental Interest/Information System  
STATE MASTER



Map ID  
Direction  
Distance  
Elevation

MAP FINDINGS

Site

Database(s)

EDR ID Number  
EPA ID Number

**RICHARD J MARLINSKI DDS (Continued)**

**1016419638**

[Click this hyperlink](#) while viewing on your computer to access additional FINDS: detail in the EDR Site Report.

**BO726  
WNW  
1/4-1/2  
0.341 mi.  
1799 ft.**

**RANDY DHILLON DDS  
2290 BIRCH ST STE A  
PALO ALTO, CA 94306  
Site 11 of 14 in cluster BO**

**CA HAZNET S113127228  
N/A**

**Relative:  
Higher**

HAZNET:  
envid: S113127228  
Year: 2003  
GEPaid: CAL000272208  
Contact: VANESSA DHILLON  
Telephone: 6504739789  
Mailing Name: Not reported  
Mailing Address: 2290 BIRCH ST STE A  
Mailing City,St,Zip: PALO ALTO, CA 943060000  
Gen County: Not reported  
TSD EPA ID: CAL000175030  
TSD County: Not reported  
Waste Category: Unspecified organic liquid mixture  
Disposal Method: Treatment, Tank  
Tons: 0  
Cat Decode: Not reported  
Method Decode: Not reported  
Facility County: Santa Clara

**Actual:  
37 ft.**

**BO727  
WNW  
1/4-1/2  
0.341 mi.  
1799 ft.**

**D JAMES ALTIERI DDS INC  
2290 BIRCH STREET  
PALO ALTO, CA 00000  
Site 12 of 14 in cluster BO**

**CA HAZNET S113042048  
N/A**

**Relative:  
Higher**

HAZNET:  
envid: S113042048  
Year: 2004  
GEPaid: CAL000049719  
Contact: UNDELIVERABLE FEE FORM 1995 NJ  
Telephone: --  
Mailing Name: Not reported  
Mailing Address: 2290 BIRCH STREET  
Mailing City,St,Zip: PALO ALTO, CA 000000000  
Gen County: Not reported  
TSD EPA ID: CAD981429673  
TSD County: Not reported  
Waste Category: Photochemicals/photoprocessing waste  
Disposal Method: Recycler  
Tons: 0.04  
Cat Decode: Not reported  
Method Decode: Not reported  
Facility County: Santa Clara

**Actual:  
37 ft.**

envid: S113042048  
Year: 2004

Map ID  
Direction  
Distance  
Elevation

MAP FINDINGS

Site

Database(s)

EDR ID Number  
EPA ID Number

**D JAMES ALTIERI DDS INC (Continued)**

**S113042048**

GEPaid: CAL000049719  
Contact: UNDELIVERABLE FEE FORM 1995 NJ  
Telephone: --  
Mailing Name: Not reported  
Mailing Address: 2290 BIRCH STREET  
Mailing City,St,Zip: PALO ALTO, CA 000000000  
Gen County: Not reported  
TSD EPA ID: CAD981429673  
TSD County: Not reported  
Waste Category: Photochemicals/photoprocessing waste  
Disposal Method: Recycler  
Tons: 0.04  
Cat Decode: Not reported  
Method Decode: Not reported  
Facility County: Santa Clara

envid: S113042048  
Year: 2002  
GEPaid: CAL000049719  
Contact: UNDELIVERABLE FEE FORM 1995 NJ  
Telephone: --  
Mailing Name: Not reported  
Mailing Address: 2290 BIRCH STREET  
Mailing City,St,Zip: PALO ALTO, CA 000000000  
Gen County: Not reported  
TSD EPA ID: CAD981429673  
TSD County: Not reported  
Waste Category: Photochemicals/photoprocessing waste  
Disposal Method: Recycler  
Tons: 0.04  
Cat Decode: Not reported  
Method Decode: Not reported  
Facility County: Santa Clara

envid: S113042048  
Year: 2002  
GEPaid: CAL000049719  
Contact: UNDELIVERABLE FEE FORM 1995 NJ  
Telephone: --  
Mailing Name: Not reported  
Mailing Address: 2290 BIRCH STREET  
Mailing City,St,Zip: PALO ALTO, CA 000000000  
Gen County: Not reported  
TSD EPA ID: CAD981429673  
TSD County: Not reported  
Waste Category: Photochemicals/photoprocessing waste  
Disposal Method: Recycler  
Tons: 0.04  
Cat Decode: Not reported  
Method Decode: Not reported  
Facility County: Santa Clara

envid: S113042048  
Year: 1999  
GEPaid: CAL000049719  
Contact: Not reported  
Telephone: 0000000000

Map ID  
Direction  
Distance  
Elevation

MAP FINDINGS

Site

Database(s)

EDR ID Number  
EPA ID Number

**D JAMES ALTIERI DDS INC (Continued)**

**S113042048**

Mailing Name: Not reported  
Mailing Address: 2290 BIRCH STREET  
Mailing City,St,Zip: PALO ALTO, CA 000000000  
Gen County: Not reported  
TSD EPA ID: CAD981429673  
TSD County: Not reported  
Waste Category: Photochemicals/photoprocessing waste  
Disposal Method: Recycler  
Tons: .0417  
Cat Decode: Not reported  
Method Decode: Not reported  
Facility County: Santa Clara

[Click this hyperlink](#) while viewing on your computer to access  
7 additional CA\_HAZNET: record(s) in the EDR Site Report.

**BO728  
WNW  
1/4-1/2  
0.341 mi.  
1799 ft.**

**RICHARD J MARLINSKI DDS  
2290 BIRCH ST  
PALO ALTO, CA 94306  
Site 13 of 14 in cluster BO**

**CA CUPA Listings S121469097  
N/A**

**Relative:  
Higher  
Actual:  
37 ft.**

CUPA SANTA CLARA:  
Region: SANTA CLARA  
PE#: 2271  
Program Description: SILVER WASTE ONLY <100 KG/MO  
Latitude: 37.42789  
Longitude: -122.14510  
Record ID: PR0317297  
Facility ID: FA0204516

**BL729  
NNE  
1/4-1/2  
0.342 mi.  
1806 ft.**

**TED SCHRODER  
2446 WAVERLEY ST  
PALO ALTO, CA 94301  
Site 2 of 2 in cluster BL**

**CA HAZNET S113784622  
N/A**

**Relative:  
Lower  
Actual:  
23 ft.**

HAZNET:  
envid: S113784622  
Year: 2012  
GEPAID: CAC002699639  
Contact: TED SCHRODER  
Telephone: 4155597533  
Mailing Name: Not reported  
Mailing Address: 2446 WAVERLEY ST  
Mailing City,St,Zip: PALO ALTO, CA 943014244  
Gen County: Santa Clara  
TSD EPA ID: CAD981382732  
TSD County: Alameda  
Waste Category: Not reported  
Disposal Method: Landfill Or Surface Impoundment That Will Be Closed As Landfill( To Include On-Site Treatment And/Or Stabilization)  
Tons: 0.4  
Cat Decode: Not reported  
Method Decode: Not reported  
Facility County: Santa Clara

MAP FINDINGS

Map ID Direction Distance Elevation	Site	Database(s)	EDR ID Number EPA ID Number
--	------	-------------	--------------------------------

<b>730</b> <b>ENE</b> <b>1/4-1/2</b> <b>0.343 mi.</b> <b>1809 ft.</b>	<b>PAMELA FERRIS PARKER</b> <b>2998 WAVERLEY ST</b> <b>PALO ALTO, CA 94306</b>	<b>CA HAZNET</b>	<b>S117305675</b> <b>N/A</b>
---	--	------------------	---------------------------------

<b>Relative:</b> <b>Lower</b>  <b>Actual:</b> <b>22 ft.</b>	<table border="0" style="width: 100%;"> <tr> <td colspan="2"><b>HAZNET:</b></td> </tr> <tr> <td>envid:</td> <td>S117305675</td> </tr> <tr> <td>Year:</td> <td>2013</td> </tr> <tr> <td>GEPaid:</td> <td>CAC002750508</td> </tr> <tr> <td>Contact:</td> <td>PAMELA FERRIS PARKER</td> </tr> <tr> <td>Telephone:</td> <td>6508675428</td> </tr> <tr> <td>Mailing Name:</td> <td>Not reported</td> </tr> <tr> <td>Mailing Address:</td> <td>2998 WAVERLEY ST</td> </tr> <tr> <td>Mailing City,St,Zip:</td> <td>PALO ALTO, CA 943062440</td> </tr> <tr> <td>Gen County:</td> <td>Santa Clara</td> </tr> <tr> <td>TSD EPA ID:</td> <td>CAD981382732</td> </tr> <tr> <td>TSD County:</td> <td>Alameda</td> </tr> <tr> <td>Waste Category:</td> <td>Not reported</td> </tr> <tr> <td>Disposal Method:</td> <td>Landfill Or Surface Impoundment That Will Be Closed As Landfill( To Include On-Site Treatment And/Or Stabilization)</td> </tr> <tr> <td>Tons:</td> <td>0.4</td> </tr> <tr> <td>Cat Decode:</td> <td>Not reported</td> </tr> <tr> <td>Method Decode:</td> <td>Not reported</td> </tr> <tr> <td>Facility County:</td> <td>Not reported</td> </tr> </table>	<b>HAZNET:</b>		envid:	S117305675	Year:	2013	GEPaid:	CAC002750508	Contact:	PAMELA FERRIS PARKER	Telephone:	6508675428	Mailing Name:	Not reported	Mailing Address:	2998 WAVERLEY ST	Mailing City,St,Zip:	PALO ALTO, CA 943062440	Gen County:	Santa Clara	TSD EPA ID:	CAD981382732	TSD County:	Alameda	Waste Category:	Not reported	Disposal Method:	Landfill Or Surface Impoundment That Will Be Closed As Landfill( To Include On-Site Treatment And/Or Stabilization)	Tons:	0.4	Cat Decode:	Not reported	Method Decode:	Not reported	Facility County:	Not reported
<b>HAZNET:</b>																																					
envid:	S117305675																																				
Year:	2013																																				
GEPaid:	CAC002750508																																				
Contact:	PAMELA FERRIS PARKER																																				
Telephone:	6508675428																																				
Mailing Name:	Not reported																																				
Mailing Address:	2998 WAVERLEY ST																																				
Mailing City,St,Zip:	PALO ALTO, CA 943062440																																				
Gen County:	Santa Clara																																				
TSD EPA ID:	CAD981382732																																				
TSD County:	Alameda																																				
Waste Category:	Not reported																																				
Disposal Method:	Landfill Or Surface Impoundment That Will Be Closed As Landfill( To Include On-Site Treatment And/Or Stabilization)																																				
Tons:	0.4																																				
Cat Decode:	Not reported																																				
Method Decode:	Not reported																																				
Facility County:	Not reported																																				

<b>BQ731</b> <b>SSW</b> <b>1/4-1/2</b> <b>0.347 mi.</b> <b>1833 ft.</b>	<b>3075 HANSEN WAY</b> <b>3075 HANSEN WAY</b> <b>PALO ALTO, CA 94304</b>  <b>Site 1 of 8 in cluster BQ</b>	<b>CA CIWQS</b>	<b>S121615485</b> <b>N/A</b>
---	--	-----------------	---------------------------------

<b>Relative:</b> <b>Higher</b>  <b>Actual:</b> <b>46 ft.</b>	<table border="0" style="width: 100%;"> <tr> <td colspan="2"><b>CIWQS:</b></td> </tr> <tr> <td>Agency:</td> <td>Stanford Management Co</td> </tr> <tr> <td>Agency Address:</td> <td>2770 Sand Hill Rd, Menlo Park, CA 94025</td> </tr> <tr> <td>Place/Project Type:</td> <td>Construction</td> </tr> <tr> <td>SIC/NAICS:</td> <td>Not reported</td> </tr> <tr> <td>Region:</td> <td>2</td> </tr> <tr> <td>Program:</td> <td>CONSTW</td> </tr> <tr> <td>Regulatory Measure Status:</td> <td>Terminated</td> </tr> <tr> <td>Regulatory Measure Type:</td> <td>Storm water construction</td> </tr> <tr> <td>Order Number:</td> <td>99-08DW</td> </tr> <tr> <td>WDID:</td> <td>2 43C311663</td> </tr> <tr> <td>NPDES Number:</td> <td>CAS000002</td> </tr> <tr> <td>Adoption Date:</td> <td>Not reported</td> </tr> <tr> <td>Effective Date:</td> <td>09/09/1999</td> </tr> <tr> <td>Termination Date:</td> <td>01/05/2001</td> </tr> <tr> <td>Expiration/Review Date:</td> <td>Not reported</td> </tr> <tr> <td>Design Flow:</td> <td>Not reported</td> </tr> <tr> <td>Major/Minor:</td> <td>Not reported</td> </tr> <tr> <td>Complexity:</td> <td>Not reported</td> </tr> <tr> <td>TTWQ:</td> <td>Not reported</td> </tr> <tr> <td>Enforcement Actions within 5 years:</td> <td>0</td> </tr> <tr> <td>Violations within 5 years:</td> <td>0</td> </tr> <tr> <td>Latitude:</td> <td>Not reported</td> </tr> <tr> <td>Longitude:</td> <td>Not reported</td> </tr> </table>	<b>CIWQS:</b>		Agency:	Stanford Management Co	Agency Address:	2770 Sand Hill Rd, Menlo Park, CA 94025	Place/Project Type:	Construction	SIC/NAICS:	Not reported	Region:	2	Program:	CONSTW	Regulatory Measure Status:	Terminated	Regulatory Measure Type:	Storm water construction	Order Number:	99-08DW	WDID:	2 43C311663	NPDES Number:	CAS000002	Adoption Date:	Not reported	Effective Date:	09/09/1999	Termination Date:	01/05/2001	Expiration/Review Date:	Not reported	Design Flow:	Not reported	Major/Minor:	Not reported	Complexity:	Not reported	TTWQ:	Not reported	Enforcement Actions within 5 years:	0	Violations within 5 years:	0	Latitude:	Not reported	Longitude:	Not reported
<b>CIWQS:</b>																																																	
Agency:	Stanford Management Co																																																
Agency Address:	2770 Sand Hill Rd, Menlo Park, CA 94025																																																
Place/Project Type:	Construction																																																
SIC/NAICS:	Not reported																																																
Region:	2																																																
Program:	CONSTW																																																
Regulatory Measure Status:	Terminated																																																
Regulatory Measure Type:	Storm water construction																																																
Order Number:	99-08DW																																																
WDID:	2 43C311663																																																
NPDES Number:	CAS000002																																																
Adoption Date:	Not reported																																																
Effective Date:	09/09/1999																																																
Termination Date:	01/05/2001																																																
Expiration/Review Date:	Not reported																																																
Design Flow:	Not reported																																																
Major/Minor:	Not reported																																																
Complexity:	Not reported																																																
TTWQ:	Not reported																																																
Enforcement Actions within 5 years:	0																																																
Violations within 5 years:	0																																																
Latitude:	Not reported																																																
Longitude:	Not reported																																																

Map ID  
Direction  
Distance  
Elevation

MAP FINDINGS

Site

Database(s)

EDR ID Number  
EPA ID Number

**BQ732**      **VARIAN MEDICAL SYSTEMS GROUNDWATER TREATMENT SYSTE**  
**SSW**        **3075 HANSEN WAY**  
**1/4-1/2**     **PALO ALTO, CA 94304**  
**0.347 mi.**  
**1833 ft.**    **Site 2 of 8 in cluster BQ**

**CA HAZNET**    **S113171642**  
                         **N/A**

**Relative:**  
**Higher**  
**Actual:**  
**46 ft.**

HAZNET:  
envid:            S113171642  
Year:             2008  
GEPaid:          CAP000192435  
Contact:          ALAN PALTER  
Telephone:       6504245885  
Mailing Name:    Not reported  
Mailing Address: 3100 HANSEN WAY MS E 339  
Mailing City,St,Zip: PALO ALTO, CA 943040000  
Gen County:      Not reported  
TSD EPA ID:      CAT080014079  
TSD County:      Not reported  
Waste Category: Other inorganic solid waste  
Disposal Method: Storage, Bulking, And/Or Transfer Off Site--No Treatment/Reovery  
(H010-H129) Or (H131-H135)  
Tons:             0.1225  
Cat Decode:      Not reported  
Method Decode:   Not reported  
Facility County: Santa Clara  
  
envid:            S113171642  
Year:             2008  
GEPaid:          CAP000192435  
Contact:          ALAN PALTER  
Telephone:       6504245885  
Mailing Name:    Not reported  
Mailing Address: 3100 HANSEN WAY MS E 339  
Mailing City,St,Zip: PALO ALTO, CA 943040000  
Gen County:      Not reported  
TSD EPA ID:      CAT080014079  
TSD County:      Not reported  
Waste Category: Liquids with pH <= 2  
Disposal Method: Storage, Bulking, And/Or Transfer Off Site--No Treatment/Reovery  
(H010-H129) Or (H131-H135)  
Tons:             0.175  
Cat Decode:      Not reported  
Method Decode:   Not reported  
Facility County: Santa Clara

**BQ733**      **3075 HANSEN WAY**  
**SSW**        **PALO ALTO, CA 94304**  
**1/4-1/2**  
**0.347 mi.**  
**1833 ft.**    **Site 3 of 8 in cluster BQ**

**ERNS**    **9192796**  
                 **N/A**

**Relative:**  
**Higher**  
**Actual:**  
**46 ft.**

[Click this hyperlink](#) while viewing on your computer to access additional ERNS detail in the EDR Site Report.

Map ID  
Direction  
Distance  
Elevation

MAP FINDINGS

Site

Database(s)

EDR ID Number  
EPA ID Number

**BQ734**      **NOVELLUS SYSTEMS INC**  
**SSW**        **3075 HANSON WAY**  
**1/4-1/2**     **PALO ALTO, CA 94301**  
**0.347 mi.**  
**1833 ft.**    **Site 4 of 8 in cluster BQ**

**CA HAZNET**    **S112880004**  
                         **N/A**

**Relative:**  
**Higher**  
**Actual:**  
**46 ft.**

HAZNET:  
envid:            S112880004  
Year:             1999  
GEPaid:          CAC001274832  
Contact:          NOVELLUS SYSTEMS INC  
Telephone:       0000000000  
Mailing Name:    Not reported  
Mailing Address: 3970 N 1ST  
Mailing City,St,Zip: SAN JOSE, CA 951340000  
Gen County:      Not reported  
TSD EPA ID:      CAD044429835  
TSD County:      Not reported  
Waste Category: Other organic solids  
Disposal Method: Disposal, Other  
Tons:             .0375  
Cat Decode:      Not reported  
Method Decode:   Not reported  
Facility County: Santa Clara

envid:            S112880004  
Year:             1999  
GEPaid:          CAC001274832  
Contact:          NOVELLUS SYSTEMS INC  
Telephone:       0000000000  
Mailing Name:    Not reported  
Mailing Address: 3970 N 1ST  
Mailing City,St,Zip: SAN JOSE, CA 951340000  
Gen County:      Not reported  
TSD EPA ID:      CAD044429835  
TSD County:      Not reported  
Waste Category: Unspecified solvent mixture  
Disposal Method: Recycler  
Tons:             .0083  
Cat Decode:      Not reported  
Method Decode:   Not reported  
Facility County: Santa Clara

envid:            S112880004  
Year:             1998  
GEPaid:          CAC001274832  
Contact:          NOVELLUS SYSTEMS INC  
Telephone:       0000000000  
Mailing Name:    Not reported  
Mailing Address: 3970 N 1ST  
Mailing City,St,Zip: SAN JOSE, CA 951340000  
Gen County:      Not reported  
TSD EPA ID:      CAD044429835  
TSD County:      Not reported  
Waste Category: Unspecified solvent mixture  
Disposal Method: Recycler  
Tons:             .1876  
Cat Decode:      Not reported  
Method Decode:   Not reported

Map ID  
Direction  
Distance  
Elevation

MAP FINDINGS

Site

Database(s)

EDR ID Number  
EPA ID Number

**NOVELLUS SYSTEMS INC (Continued)**

**S112880004**

Facility County: Santa Clara  
  
envid: S112880004  
Year: 1998  
GEPAID: CAC001274832  
Contact: NOVELLUS SYSTEMS INC  
Telephone: 0000000000  
Mailing Name: Not reported  
Mailing Address: 3970 N 1ST  
Mailing City,St,Zip: SAN JOSE, CA 951340000  
Gen County: Not reported  
TSD EPA ID: CAD044429835  
TSD County: Not reported  
Waste Category: Laboratory waste chemicals  
Disposal Method: Disposal, Other  
Tons: .1700  
Cat Decode: Not reported  
Method Decode: Not reported  
Facility County: Santa Clara

envid: S112880004  
Year: 1998  
GEPAID: CAC001274832  
Contact: NOVELLUS SYSTEMS INC  
Telephone: 0000000000  
Mailing Name: Not reported  
Mailing Address: 3970 N 1ST  
Mailing City,St,Zip: SAN JOSE, CA 951340000  
Gen County: Not reported  
TSD EPA ID: CAD044429835  
TSD County: Not reported  
Waste Category: Off-specification, aged or surplus organics  
Disposal Method: Disposal, Other  
Tons: .0150  
Cat Decode: Not reported  
Method Decode: Not reported  
Facility County: Santa Clara

[Click this hyperlink](#) while viewing on your computer to access additional CA\_HAZNET: detail in the EDR Site Report.

**BQ735  
SSW  
1/4-1/2  
0.347 mi.  
1833 ft.**

**VARIAN 611 GROUND WATER CLEAN UP  
3075 HANSEN WAY  
PALO ALTO, CA 94304  
  
Site 5 of 8 in cluster BQ**

**CA HAZNET S112920428  
N/A**

**Relative:  
Higher  
Actual:  
46 ft.**

HAZNET:  
envid: S112920428  
Year: 2002  
GEPAID: CAC002516687  
Contact: DENISE KATO-ENV ENGINEER  
Telephone: 6504245812  
Mailing Name: Not reported  
Mailing Address: 3130 HANSEN WAY MS F095  
Mailing City,St,Zip: PALO ALTO, CA 943040000  
Gen County: Not reported  
TSD EPA ID: CAT080014079

Map ID  
Direction  
Distance  
Elevation

MAP FINDINGS

Site

Database(s)

EDR ID Number  
EPA ID Number

**VARIAN 611 GROUND WATER CLEAN UP (Continued)**

**S112920428**

TSD County: Not reported  
Waste Category: Other inorganic solid waste  
Disposal Method: Transfer Station  
Tons: 0.2  
Cat Decode: Not reported  
Method Decode: Not reported  
Facility County: Santa Clara

**BM736  
SE  
1/4-1/2  
0.348 mi.  
1838 ft.**  
**Relative:  
Higher  
Actual:  
40 ft.**

**PALO ALTO DENTAL CARE  
3737 EL CAMINO REAL  
PALO ALTO, CA 94304**  
**Site 2 of 2 in cluster BM**

**FINDS 1016420767  
N/A**

**FINDS:**

Registry ID: 110055680972  
Environmental Interest/Information System  
STATE MASTER

[Click this hyperlink](#) while viewing on your computer to access additional FINDS: detail in the EDR Site Report.

**BR737  
SE  
1/4-1/2  
0.352 mi.  
1858 ft.**

**L NELSON PROPERTIES  
380 CURTNER AVE  
PALO ALTO, CA 94306**  
**Site 1 of 2 in cluster BR**

**CA HAZNET S113464091  
N/A**

**Relative:  
Higher  
Actual:  
37 ft.**

**HAZNET:**

envid: S113464091  
Year: 2010  
GEPaid: CAC002659928  
Contact: JOHN GERBER  
Telephone: 4158161875  
Mailing Name: Not reported  
Mailing Address: PO BOX 1286  
Mailing City,St,Zip: MENLO PARK, CA 940261286  
Gen County: Not reported  
TSD EPA ID: TXD077603371  
TSD County: Not reported  
Waste Category: Unspecified organic liquid mixture  
Disposal Method: Fuel Blending Prior To Energy Recovery At Another Site  
Tons: 0.4  
Cat Decode: Not reported  
Method Decode: Not reported  
Facility County: Santa Clara  
  
envid: S113464091  
Year: 2010  
GEPaid: CAC002659928  
Contact: JOHN GERBER  
Telephone: 4158161875  
Mailing Name: Not reported



Map ID  
Direction  
Distance  
Elevation

MAP FINDINGS

Site

Database(s)

EDR ID Number  
EPA ID Number

**L NELSON PROPERTIES (Continued)**

**S113464091**

Mailing Address: PO BOX 1286  
Mailing City,St,Zip: MENLO PARK, CA 940261286  
Gen County: Not reported  
TSD EPA ID: NVT330010000  
TSD County: Not reported  
Waste Category: Organic liquids with metals (Alkaline solution (pH >= 12.5) with metals)  
Disposal Method: Other Recovery Of Reclamation For Reuse Including Acid Regeneration, Organics Recovery Ect  
Tons: 0.4  
Cat Decode: Not reported  
Method Decode: Not reported  
Facility County: Santa Clara

**BQ738**  
**SSW**  
**1/4-1/2**  
**0.353 mi.**  
**1863 ft.**

**VARIAN MEDICAL SYSTEMS**  
**911, 913, 3075, 3030, & 3140 HANSEN WAY**  
**PALO ALTO, CA 94304**

**CA ENVIROSTOR** **S110494441**  
**N/A**

**Site 6 of 8 in cluster BQ**

**Relative:**  
**Higher**  
**Actual:**  
**47 ft.**

ENVIROSTOR:  
Facility ID: 71003483  
Status: Inactive - Needs Evaluation  
Status Date: Not reported  
Site Code: Not reported  
Site Type: Tiered Permit  
Site Type Detailed: Tiered Permit  
Acres: Not reported  
NPL: NO  
Regulatory Agencies: NONE SPECIFIED  
Lead Agency: NONE SPECIFIED  
Program Manager: Not reported  
Supervisor: Not reported  
Division Branch: Cleanup Berkeley  
Assembly: Not reported  
Senate: Not reported  
Special Program: Not reported  
Restricted Use: NO  
Site Mgmt Req: NONE SPECIFIED  
Funding: Not reported  
Latitude: 0  
Longitude: 0  
APN: NONE SPECIFIED  
Past Use: NONE SPECIFIED  
Potential COC: NONE SPECIFIED  
Confirmed COC: NONE SPECIFIED  
Potential Description: NONE SPECIFIED  
Alias Name: CAR000049890  
Alias Type: EPA Identification Number  
Alias Name: 71003483  
Alias Type: Envirostor ID Number

Completed Info:  
Completed Area Name: Not reported  
Completed Sub Area Name: Not reported  
Completed Document Type: Not reported  
Completed Date: Not reported  
Comments: Not reported

Map ID  
Direction  
Distance  
Elevation

MAP FINDINGS

Site

Database(s)

EDR ID Number  
EPA ID Number

**VARIAN MEDICAL SYSTEMS (Continued)**

**S110494441**

Future Area Name: Not reported  
Future Sub Area Name: Not reported  
Future Document Type: Not reported  
Future Due Date: Not reported  
Schedule Area Name: Not reported  
Schedule Sub Area Name: Not reported  
Schedule Document Type: Not reported  
Schedule Due Date: Not reported  
Schedule Revised Date: Not reported

**BP739  
NW  
1/4-1/2  
0.354 mi.  
1867 ft.**

**OLD FIRE STATION  
2253 PARK BLVD  
PALO ALTO, CA 94306  
Site 2 of 4 in cluster BP**

**CA LUST S101309092  
CA HIST LUST N/A  
CA HIST CORTESE  
CA CERS**

**Relative:  
Higher  
Actual:  
34 ft.**

**LUST:**  
Lead Agency: SANTA CLARA COUNTY LOP  
Case Type: LUST Cleanup Site  
Geo Track: [http://geotracker.waterboards.ca.gov/profile\\_report.asp?global\\_id=T0608501658](http://geotracker.waterboards.ca.gov/profile_report.asp?global_id=T0608501658)  
Global Id: T0608501658  
Latitude: 37.429624  
Longitude: -122.143031  
Status: Completed - Case Closed  
Status Date: 12/29/1995  
Case Worker: UST  
RB Case Number: Not reported  
Local Agency: SANTA CLARA COUNTY LOP  
File Location: All Files are on GeoTracker or in the Local Agency Database  
Local Case Number: Not reported  
Potential Media Affect: Soil  
Potential Contaminants of Concern: Gasoline  
Site History: Not reported

**LUST:**  
Global Id: T0608501658  
Contact Type: Regional Board Caseworker  
Contact Name: Regional Water Board  
Organization Name: SAN FRANCISCO BAY RWQCB (REGION 2)  
Address: 1515 CLAY ST SUITE 1400  
City: OAKLAND  
Email: Not reported  
Phone Number: Not reported

Global Id: T0608501658  
Contact Type: Local Agency Caseworker  
Contact Name: UST CASE WORKER  
Organization Name: SANTA CLARA COUNTY LOP  
Address: 1555 Berger Drive, Suite 300  
City: SAN JOSE  
Email: Not reported  
Phone Number: 4089183400

**LUST:**  
Global Id: T0608501658  
Action Type: ENFORCEMENT  
Date: 12/29/1995  
Action: Closure/No Further Action Letter

Map ID  
Direction  
Distance  
Elevation

MAP FINDINGS

Site

Database(s)

EDR ID Number  
EPA ID Number

**OLD FIRE STATION (Continued)**

**S101309092**

Global Id: T0608501658  
Action Type: Other  
Date: 01/01/1991  
Action: Leak Reported

Global Id: T0608501658  
Action Type: RESPONSE  
Date: 12/29/1995  
Action: Other Report / Document

**LUST:**

Global Id: T0608501658  
Status: Completed - Case Closed  
Status Date: 12/29/1995

Global Id: T0608501658  
Status: Open - Case Begin Date  
Status Date: 01/01/1991

**LUST REG 2:**

Region: 2  
Facility Id: Not reported  
Facility Status: Case Closed  
Case Number: 06S3W12C01f  
How Discovered: Not reported  
Leak Cause: Not reported  
Leak Source: Not reported  
Date Leak Confirmed: Not reported  
Oversight Program: LUST  
Prelim. Site Assessment Workplan Submitted: Not reported  
Preliminary Site Assessment Began: Not reported  
Pollution Characterization Began: Not reported  
Pollution Remediation Plan Submitted: Not reported  
Date Remediation Action Underway: Not reported  
Date Post Remedial Action Monitoring Began: Not reported

**LUST SANTA CLARA:**

Region: SANTA CLARA  
SCVWD ID: 06S3W12C01F  
Date Closed: 12/29/1995  
EDR Link ID: 06S3W12C01F

**HIST LUST SANTA CLARA:**

Region: SANTA CLARA  
Region Code: 2  
SCVWD ID: 06S3W12C01  
Oversite Agency: SCVWD  
Date Listed: 1992-08-12 00:00:00  
Closed Date: 1995-12-29 00:00:00

**HIST CORTESE:**

Region: CORTESE  
Facility County Code: 43  
Reg By: LTNKA

Map ID  
 Direction  
 Distance  
 Elevation

MAP FINDINGS

Site

Database(s)

EDR ID Number  
 EPA ID Number

**OLD FIRE STATION (Continued)**

**S101309092**

Reg Id: 43-1720

CERS TANKS:  
 Site ID: 197090  
 CERS ID: T0608501658  
 CERS Description: Leaking Underground Storage Tank Cleanup Site

Affiliation:  
 Affiliation Type Desc: Local Agency Caseworker  
 Entity Name: UST CASE WORKER - SANTA CLARA COUNTY LOP  
 Entity Title: Not reported  
 Affiliation Address: 1555 Berger Drive, Suite 300  
 Affiliation City: SAN JOSE  
 Affiliation State: CA  
 Affiliation Country: Not reported  
 Affiliation Zip: Not reported  
 Affiliation Phone: 4089183400

Affiliation Type Desc: Regional Board Caseworker  
 Entity Name: Regional Water Board - SAN FRANCISCO BAY RWQCB (REGION 2)  
 Entity Title: Not reported  
 Affiliation Address: 1515 CLAY ST SUITE 1400  
 Affiliation City: OAKLAND  
 Affiliation State: CA  
 Affiliation Country: Not reported  
 Affiliation Zip: Not reported  
 Affiliation Phone: Not reported

**BP740  
 NW  
 1/4-1/2  
 0.354 mi.  
 1867 ft.**

**OLD FIRE STATION  
 2253 PARK BLVD  
 PALO ALTO, CA  
 Site 3 of 4 in cluster BP**

**CA RGA LUST S114663378  
 N/A**

**Relative:  
 Higher  
 Actual:  
 34 ft.**

RGA LUST:	2012	OLD FIRE STATION	2253 PARK BLVD
	2011	OLD FIRE STATION	2253 PARK BLVD
	2010	OLD FIRE STATION	2253 PARK BLVD
	2009	OLD FIRE STATION	2253 PARK BLVD
	2008	OLD FIRE STATION	2253 PARK BLVD
	2007	OLD FIRE STATION	2253 PARK BLVD
	2006	OLD FIRE STATION	2253 PARK BLVD
	2005	OLD FIRE STATION	2253 PARK BLVD
	2003	OLD FIRE STATION	2253 PARK BLVD
	2002	OLD FIRE STATION	2253 PARK BLVD
	2001	OLD FIRE STATION	2253 PARK BLVD
	2000	OLD FIRE STATION	2253 PARK BLVD
	1998	OLD FIRE STATION	2253 PARK BLVD
	1997	OLD FIRE STATION	2253 PARK BLVD
	1996	OLD FIRE STATION	2253 PARK BLVD
	1995	OLD FIRE STATION	2253 PARK BLVD
	1994	OLD FIRE STATION	2253 PARK BLVD

MAP FINDINGS

Map ID			EDR ID Number
Direction			EPA ID Number
Distance			
Elevation	Site	Database(s)	

---

<b>BP741</b> <b>NW</b> <b>1/4-1/2</b> <b>0.354 mi.</b> <b>1867 ft.</b>	<b>OLD FIRE STATION</b> <b>2253 PARK BLVD</b> <b>PALO ALTO, CA 94306</b>  <b>Site 4 of 4 in cluster BP</b>	<b>FINDS</b>	<b>1023342201</b> <b>N/A</b>
--	--	--------------	---------------------------------

<b>Relative:</b> <b>Higher</b>  <b>Actual:</b> <b>34 ft.</b>	<b>FINDS:</b>  Registry ID: 110066378324  Environmental Interest/Information System STATE MASTER
--	---

[Click this hyperlink](#) while viewing on your computer to access additional FINDS: detail in the EDR Site Report.

<b>742</b> <b>South</b> <b>1/4-1/2</b> <b>0.354 mi.</b> <b>1870 ft.</b>	<b>BILLIE BENNETT</b> <b>728 MATADERO AVE</b> <b>PALO ALTO, CA 94306</b>	<b>CA HAZNET</b>	<b>S118214270</b> <b>N/A</b>
---	--	------------------	---------------------------------

<b>Relative:</b> <b>Higher</b>  <b>Actual:</b> <b>48 ft.</b>	<b>HAZNET:</b> envid: S118214270 Year: 2014 GEPAID: CAC002775884 Contact: BILLIE BENNETT Telephone: 6508580883 Mailing Name: Not reported Mailing Address: 728 MATADERO AVE Mailing City,St,Zip: PALO ALTO, CA 943062734 Gen County: Santa Clara TSD EPA ID: CAD981382732 TSD County: Alameda Waste Category: Asbestos containing waste Disposal Method: Landfill Or Surface Impoundment That Will Be Closed As Landfill( To Include On-Site Treatment And/Or Stabilization)  Tons: 0.4 Cat Decode: Not reported Method Decode: Not reported Facility County: Santa Clara
--	---

<b>BS743</b> <b>North</b> <b>1/4-1/2</b> <b>0.354 mi.</b> <b>1870 ft.</b>	<b>BOWDEN, KATHLEEN</b> <b>255 N CALIFORNIA AVE</b> <b>PALO ALTO, CA 94301</b>  <b>Site 1 of 2 in cluster BS</b>	<b>CA HAZNET</b>	<b>S118227664</b> <b>N/A</b>
---	--	------------------	---------------------------------

<b>Relative:</b> <b>Lower</b>  <b>Actual:</b> <b>29 ft.</b>	<b>HAZNET:</b> envid: S118227664 Year: 2014 GEPAID: CAC002793935 Contact: BOWDEN, KATHLEEN Telephone: 5105935045 Mailing Name: Not reported Mailing Address: 255 N CALIFORNIA AVE Mailing City,St,Zip: PALO ALTO, CA 943013916
---	--

Map ID  
 Direction  
 Distance  
 Elevation

MAP FINDINGS

Site

Database(s)

EDR ID Number  
 EPA ID Number

**BOWDEN, KATHLEEN (Continued)**

**S118227664**

Gen County: Santa Clara  
 TSD EPA ID: CAD981382732  
 TSD County: Alameda  
 Waste Category: Asbestos containing waste  
 Disposal Method: Landfill Or Surface Impoundment That Will Be Closed As Landfill( To Include On-Site Treatment And/Or Stabilization)  
 Tons: 0.23  
 Cat Decode: Not reported  
 Method Decode: Not reported  
 Facility County: Santa Clara

**BN744  
 WNW  
 1/4-1/2  
 0.355 mi.  
 1872 ft.**

**PIP PRINTING  
 2233 EL CAMINO REAL  
 PALO ALTO, CA 94306**

**CA HAZNET  
 CA CERS HAZ WASTE  
 CA CERS**

**S113132431  
 N/A**

**Site 3 of 5 in cluster BN**

**Relative:  
 Higher  
 Actual:  
 41 ft.**

HAZNET:  
 envid: S113132431  
 Year: 2016  
 GEPAID: CAL000283025  
 Contact: JENNIFER ALLEN  
 Telephone: 6503238388  
 Mailing Name: Not reported  
 Mailing Address: 2233 EL CAMINO REAL  
 Mailing City,St,Zip: PALO ALTO, CA 943061541  
 Gen County: Santa Clara  
 TSD EPA ID: CAD981429673  
 TSD County: Marin  
 Waste Category: Photochemicals/photoprocessing waste  
 Disposal Method: Metals Recovery Including Retoring,Smelting,Chemicals,Ect  
 Tons: 0.06255  
 Cat Decode: Photochemicals/photoprocessing waste  
 Method Decode: Metals Recovery Including Retoring,Smelting,Chemicals,Ect  
 Facility County: Santa Clara

envid: S113132431  
 Year: 2015  
 GEPAID: CAL000283025  
 Contact: JENNIFER ALLEN  
 Telephone: 6503238388  
 Mailing Name: Not reported  
 Mailing Address: 2233 EL CAMINO REAL  
 Mailing City,St,Zip: PALO ALTO, CA 943061541  
 Gen County: Santa Clara  
 TSD EPA ID: CAD981429673  
 TSD County: Marin  
 Waste Category: Photochemicals/photoprocessing waste  
 Disposal Method: Metals Recovery Including Retoring,Smelting,Chemicals,Ect  
 Tons: 0.27105  
 Cat Decode: Not reported  
 Method Decode: Not reported  
 Facility County: Santa Clara

envid: S113132431  
 Year: 2014  
 GEPAID: CAL000283025  
 Contact: JENNIFER ALLEN

Map ID  
Direction  
Distance  
Elevation

MAP FINDINGS

Site

Database(s)

EDR ID Number  
EPA ID Number

**PIP PRINTING (Continued)**

**S113132431**

Telephone: 6503238388  
Mailing Name: Not reported  
Mailing Address: 2233 EL CAMINO REAL  
Mailing City,St,Zip: PALO ALTO, CA 943060000  
Gen County: Santa Clara  
TSD EPA ID: CAD981429673  
TSD County: Marin  
Waste Category: Photochemicals/photoprocessing waste  
Disposal Method: Metals Recovery Including Retoring,Smelting,Chemicals,Ect  
Tons: 0.1251  
Cat Decode: Not reported  
Method Decode: Not reported  
Facility County: Santa Clara

envid: S113132431  
Year: 2013  
GEPAID: CAL000283025  
Contact: JENNIFER ALLEN  
Telephone: 6503238388  
Mailing Name: Not reported  
Mailing Address: 2233 EL CAMINO REAL  
Mailing City,St,Zip: PALO ALTO, CA 943060000  
Gen County: Santa Clara  
TSD EPA ID: CAD981429673  
TSD County: Marin  
Waste Category: Not reported  
Disposal Method: Metals Recovery Including Retoring,Smelting,Chemicals,Ect  
Tons: 0.2502  
Cat Decode: Not reported  
Method Decode: Not reported  
Facility County: Not reported

envid: S113132431  
Year: 2012  
GEPAID: CAL000283025  
Contact: JENNIFER ALLEN  
Telephone: 6503238388  
Mailing Name: Not reported  
Mailing Address: 2233 EL CAMINO REAL  
Mailing City,St,Zip: PALO ALTO, CA 943060000  
Gen County: Santa Clara  
TSD EPA ID: CAD981429673  
TSD County: Marin  
Waste Category: Not reported  
Disposal Method: Metals Recovery Including Retoring,Smelting,Chemicals,Ect  
Tons: 0.1251  
Cat Decode: Not reported  
Method Decode: Not reported  
Facility County: Santa Clara

[Click this hyperlink](#) while viewing on your computer to access 9 additional CA\_HAZNET: record(s) in the EDR Site Report.

CERS HAZ WASTE:  
Site ID: 143918  
CERS ID: 10078318  
CERS Description: Hazardous Waste Generator

Map ID  
Direction  
Distance  
Elevation

MAP FINDINGS

Site

Database(s)

EDR ID Number  
EPA ID Number

PIP PRINTING (Continued)

S113132431

Violations:

Site ID: 143918  
Site Name: PIP Printing  
Violation Date: 12-03-2014  
Citation: 19 CCR 6.95 25508(a)(1) - California Code of Regulations, Title 19, Chapter 6.95, Section(s) 25508(a)(1)  
Violation Description: Failure to complete and electronically submit the Business Activities Page and/or Business Owner Operator Identification Page.  
Violation Notes: Returned to compliance on 09/09/2015.  
Violation Division: Palo Alto City Fire Department  
Violation Program: HMRRP  
Violation Source: CERS

Site ID: 143918  
Site Name: PIP Printing  
Violation Date: 12-03-2014  
Citation: HSC 6.95 Multiple Sections - California Health and Safety Code, Chapter 6.95, Section(s) Multiple Sections  
Violation Description: Business Plan Program - Administration/Documentation - General  
Violation Notes: Returned to compliance on 09/09/2015.  
Violation Division: Palo Alto City Fire Department  
Violation Program: HMRRP  
Violation Source: CERS

Site ID: 143918  
Site Name: PIP Printing  
Violation Date: 05-02-2016  
Citation: 40 CFR 1 265.32 - U.S. Code of Federal Regulations, Title 40, Chapter 1, Section(s) 265.32  
Violation Description: Failure of the facility to maintain the following emergency equipment or equivalents: 1) An internal communications or alarm system capable of providing immediate emergency instruction (voice or signal) to facility personnel; 2) A device, such as a telephone (immediately available at the scene of Operations/ Maintenance ) or a hand-held two-way radio, capable of summoning emergency assistance from local police departments, fire departments, or State or local emergency response teams; 3) Portable fire extinguishers, fire control equipment (including special extinguishing equipment, such as that using foam, inert gas, or dry chemicals), spill control equipment, and decontamination equipment; and 4) Water at adequate volume and pressure to supply water hose streams, or foam producing equipment, or automatic sprinklers, or water spray systems.  
Violation Notes: Returned to compliance on 06/06/2016. Facility does not currently have a spill kit available on-site.  
Violation Division: Santa Clara County Environmental Health  
Violation Program: HW  
Violation Source: CERS

Site ID: 143918  
Site Name: PIP Printing  
Violation Date: 12-03-2014  
Citation: 19 CCR 4 2729.2(a)(3) - California Code of Regulations, Title 19, Chapter 4, Section(s) 2729.2(a)(3)  
Violation Description: Failure to complete and/or submit an annotated site map if required by CUPA.  
Violation Notes: Returned to compliance on 09/09/2015.  
Violation Division: Palo Alto City Fire Department



Map ID  
Direction  
Distance  
Elevation

MAP FINDINGS

Site

Database(s)

EDR ID Number  
EPA ID Number

**PIP PRINTING (Continued)**

**S113132431**

Violation Program: HMRRP  
Violation Source: CERS  
  
Site ID: 143918  
Site Name: PIP Printing  
Violation Date: 12-03-2014  
Citation: HSC 6.95 25504(a) - California Health and Safety Code, Chapter 6.95, Section(s) 25504(a)  
Violation Description: Failure to complete and/or submit hazardous material inventory forms for all reportable hazardous materials on site.  
Violation Notes: Returned to compliance on 09/09/2015.  
Violation Division: Palo Alto City Fire Department  
Violation Program: HMRRP  
Violation Source: CERS

Evaluation:  
Eval General Type: Compliance Evaluation Inspection  
Eval Date: 03-22-2016  
Violations Found: No  
Eval Type: Routine done by local agency  
Eval Notes: Not reported  
Eval Division: Palo Alto City Fire Department  
Eval Program: HMRRP  
Eval Source: CERS

Eval General Type: Compliance Evaluation Inspection  
Eval Date: 05-02-2016  
Violations Found: Yes  
Eval Type: Routine done by local agency  
Eval Notes: Pip Printing has 2 offset printing presses and one plate maker. They generate silver waste from the plate maker which is shipped with a uniform manifest. Waste ink from offset rollers is managed in separate, small containers next to each printer and all waste ink is taken to the local Household Hazardous Waste Facility. Rollers are wiped down with rags which are laundered by Aramark. Trashcans and dumpsters were inspected and facility recycles all fluorescent light tubes and batteries. Noted 1 container of RICOH C7100 copier toner (magenta) containing powder in the trash can at the shop. Mr. Maystead indicated that he has determined these toners not to be hazardous waste and that manufacturer collects canisters to recycle the plastic. MSDS for this toner could not be located in the MSDS binder that is maintained on site. Facility employees were previously trained by the former office manager and new office manager will be responsible for continued training in the future. [Truncated]  
Eval Division: Santa Clara County Environmental Health  
Eval Program: HW  
Eval Source: CERS

Eval General Type: Compliance Evaluation Inspection  
Eval Date: 08-28-2017  
Violations Found: No  
Eval Type: Routine done by local agency  
Eval Notes: no violations observed  
Eval Division: Palo Alto City Fire Department  
Eval Program: HMRRP  
Eval Source: CERS

Map ID  
Direction  
Distance  
Elevation

MAP FINDINGS

Site

Database(s)

EDR ID Number  
EPA ID Number

**PIP PRINTING (Continued)**

**S113132431**

Eval General Type: Other/Unknown  
Eval Date: 09-09-2015  
Violations Found: No  
Eval Type: Other, not routine, done by local agency  
Eval Notes: Not reported  
Eval Division: Palo Alto City Fire Department  
Eval Program: HMRRP  
Eval Source: CERS

Eval General Type: Compliance Evaluation Inspection  
Eval Date: 12-03-2014  
Violations Found: Yes  
Eval Type: Routine done by local agency  
Eval Notes: 704 placards, secondary containment  
Eval Division: Palo Alto City Fire Department  
Eval Program: HMRRP  
Eval Source: CERS

Coordinates:  
Site ID: 143918  
Facility Name: PIP Printing  
Env Int Type Code: HWG  
Program ID: 10078318  
Coord Name: Not reported  
Ref Point Type Desc: Unknown  
Latitude: 37.426182  
Longitude: -122.146927

Affiliation:  
Affiliation Type Desc: CUPA District  
Entity Name: Santa Clara County Environmental Health  
Entity Title: Not reported  
Affiliation Address: 1555 Berger Drive, Suite 300  
Affiliation City: San Jose  
Affiliation State: CA  
Affiliation Country: Not reported  
Affiliation Zip: 95112-2716  
Affiliation Phone: (408) 918-3400

Affiliation Type Desc: Document Preparer  
Entity Name: Ines Farris  
Entity Title: Not reported  
Affiliation Address: Not reported  
Affiliation City: Not reported  
Affiliation State: Not reported  
Affiliation Country: Not reported  
Affiliation Zip: Not reported  
Affiliation Phone: Not reported

Affiliation Type Desc: Environmental Contact  
Entity Name: Jennifer Allen/Ines Farris  
Entity Title: Not reported  
Affiliation Address: 2233 El Camino Real  
Affiliation City: Palo Alto  
Affiliation State: CA  
Affiliation Country: Not reported

Map ID  
Direction  
Distance  
Elevation

MAP FINDINGS

Site

Database(s)

EDR ID Number  
EPA ID Number

**PIP PRINTING (Continued)**

**S113132431**

Affiliation Zip: 94306  
Affiliation Phone: (650) 323-8388

Affiliation Type Desc: Facility Mailing Address  
Entity Name: Mailing Address  
Entity Title: Not reported  
Affiliation Address: 2233 EL CAMINO REAL  
Affiliation City: PALO ALTO  
Affiliation State: CA  
Affiliation Country: Not reported  
Affiliation Zip: 94306  
Affiliation Phone: Not reported

Affiliation Type Desc: Identification Signer  
Entity Name: Ines Farris  
Entity Title: Office Manager  
Affiliation Address: Not reported  
Affiliation City: Not reported  
Affiliation State: Not reported  
Affiliation Country: Not reported  
Affiliation Zip: Not reported  
Affiliation Phone: Not reported

Affiliation Type Desc: Legal Owner  
Entity Name: Mike Maystead/ Jennifer Allen  
Entity Title: Not reported  
Affiliation Address: 2781 Cowper St  
Affiliation City: Palo Alto  
Affiliation State: CA  
Affiliation Country: United States  
Affiliation Zip: 94306  
Affiliation Phone: (650) 224-9808

Affiliation Type Desc: Operator  
Entity Name: Mike Maystead/ Jennifer Allen  
Entity Title: Not reported  
Affiliation Address: Not reported  
Affiliation City: Not reported  
Affiliation State: Not reported  
Affiliation Country: Not reported  
Affiliation Zip: Not reported  
Affiliation Phone: (650) 224-9808

Affiliation Type Desc: Parent Corporation  
Entity Name: PIP Printing  
Entity Title: Not reported  
Affiliation Address: Not reported  
Affiliation City: Not reported  
Affiliation State: Not reported  
Affiliation Country: Not reported  
Affiliation Zip: Not reported  
Affiliation Phone: Not reported

Affiliation Type Desc: Property Owner  
Entity Name: Johnson-Himsl LLC  
Entity Title: Not reported  
Affiliation Address: P.O. Box 332

Map ID  
Direction  
Distance  
Elevation

MAP FINDINGS

Site

Database(s)

EDR ID Number  
EPA ID Number

**PIP PRINTING (Continued)**

**S113132431**

Affiliation City: Sunol  
Affiliation State: CA  
Affiliation Country: United States  
Affiliation Zip: 94586  
Affiliation Phone: (925) 484-5222

**CERS TANKS:**

Site ID: 143918  
CERS ID: 10078318  
CERS Description: Chemical Storage Facilities

**Violations:**

Site ID: 143918  
Site Name: PIP Printing  
Violation Date: 12-03-2014  
Citation: 19 CCR 6.95 25508(a)(1) - California Code of Regulations, Title 19, Chapter 6.95, Section(s) 25508(a)(1)  
Violation Description: Failure to complete and electronically submit the Business Activities Page and/or Business Owner Operator Identification Page.  
Violation Notes: Returned to compliance on 09/09/2015.  
Violation Division: Palo Alto City Fire Department  
Violation Program: HMRRP  
Violation Source: CERS

Site ID: 143918  
Site Name: PIP Printing  
Violation Date: 12-03-2014  
Citation: HSC 6.95 Multiple Sections - California Health and Safety Code, Chapter 6.95, Section(s) Multiple Sections  
Violation Description: Business Plan Program - Administration/Documentation - General  
Violation Notes: Returned to compliance on 09/09/2015.  
Violation Division: Palo Alto City Fire Department  
Violation Program: HMRRP  
Violation Source: CERS

Site ID: 143918  
Site Name: PIP Printing  
Violation Date: 05-02-2016  
Citation: 40 CFR 1 265.32 - U.S. Code of Federal Regulations, Title 40, Chapter 1, Section(s) 265.32  
Violation Description: Failure of the facility to maintain the following emergency equipment or equivalents: 1) An internal communications or alarm system capable of providing immediate emergency instruction (voice or signal) to facility personnel; 2) A device, such as a telephone (immediately available at the scene of Operations/ Maintenance ) or a hand-held two-way radio, capable of summoning emergency assistance from local police departments, fire departments, or State or local emergency response teams; 3) Portable fire extinguishers, fire control equipment (including special extinguishing equipment, such as that using foam, inert gas, or dry chemicals), spill control equipment, and decontamination equipment; and 4) Water at adequate volume and pressure to supply water hose streams, or foam producing equipment, or automatic sprinklers, or water spray systems.  
Violation Notes: Returned to compliance on 06/06/2016. Facility does not currently have a spill kit available on-site.  
Violation Division: Santa Clara County Environmental Health

Map ID  
Direction  
Distance  
Elevation

MAP FINDINGS

Site

Database(s)

EDR ID Number  
EPA ID Number

**PIP PRINTING (Continued)**

**S113132431**

Violation Program: HW  
Violation Source: CERS  
  
Site ID: 143918  
Site Name: PIP Printing  
Violation Date: 12-03-2014  
Citation: 19 CCR 4 2729.2(a)(3) - California Code of Regulations, Title 19, Chapter 4, Section(s) 2729.2(a)(3)  
Violation Description: Failure to complete and/or submit an annotated site map if required by CUPA.  
Violation Notes: Returned to compliance on 09/09/2015.  
Violation Division: Palo Alto City Fire Department  
Violation Program: HMRRP  
Violation Source: CERS

Site ID: 143918  
Site Name: PIP Printing  
Violation Date: 12-03-2014  
Citation: HSC 6.95 25504(a) - California Health and Safety Code, Chapter 6.95, Section(s) 25504(a)  
Violation Description: Failure to complete and/or submit hazardous material inventory forms for all reportable hazardous materials on site.  
Violation Notes: Returned to compliance on 09/09/2015.  
Violation Division: Palo Alto City Fire Department  
Violation Program: HMRRP  
Violation Source: CERS

Evaluation:  
Eval General Type: Compliance Evaluation Inspection  
Eval Date: 03-22-2016  
Violations Found: No  
Eval Type: Routine done by local agency  
Eval Notes: Not reported  
Eval Division: Palo Alto City Fire Department  
Eval Program: HMRRP  
Eval Source: CERS

Eval General Type: Compliance Evaluation Inspection  
Eval Date: 05-02-2016  
Violations Found: Yes  
Eval Type: Routine done by local agency  
Eval Notes: Pip Printing has 2 offset printing presses and one plate maker. They generate silver waste from the plate maker which is shipped with a uniform manifest. Waste ink from offset rollers is managed in separate, small containers next to each printer and all waste ink is taken to the local Household Hazardous Waste Facility. Rollers are wiped down with rags which are laundered by Aramark. Trashcans and dumpsters were inspected and facility recycles all fluorescent light tubes and batteries. Noted 1 container of RICOH C7100 copier toner (magenta) containing powder in the trash can at the shop. Mr. Maystead indicated that he has determined these toners not to be hazardous waste and that manufacturer collects canisters to recycle the plastic. MSDS for this toner could not be located in the MSDS binder that is maintained on site. Facility employees were previously trained by the former office manager and new office manager will be responsible for continued training in the future. [Truncated]  
Eval Division: Santa Clara County Environmental Health

Map ID  
Direction  
Distance  
Elevation

MAP FINDINGS

Site

Database(s)

EDR ID Number  
EPA ID Number

**PIP PRINTING (Continued)**

**S113132431**

Eval Program: HW  
Eval Source: CERS

Eval General Type: Compliance Evaluation Inspection  
Eval Date: 08-28-2017  
Violations Found: No  
Eval Type: Routine done by local agency  
Eval Notes: no violations observed  
Eval Division: Palo Alto City Fire Department  
Eval Program: HMRRP  
Eval Source: CERS

Eval General Type: Other/Unknown  
Eval Date: 09-09-2015  
Violations Found: No  
Eval Type: Other, not routine, done by local agency  
Eval Notes: Not reported  
Eval Division: Palo Alto City Fire Department  
Eval Program: HMRRP  
Eval Source: CERS

Eval General Type: Compliance Evaluation Inspection  
Eval Date: 12-03-2014  
Violations Found: Yes  
Eval Type: Routine done by local agency  
Eval Notes: 704 placards, secondary containment  
Eval Division: Palo Alto City Fire Department  
Eval Program: HMRRP  
Eval Source: CERS

Coordinates:  
Site ID: 143918  
Facility Name: PIP Printing  
Env Int Type Code: HWG  
Program ID: 10078318  
Coord Name: Not reported  
Ref Point Type Desc: Unknown  
Latitude: 37.426182  
Longitude: -122.146927

Affiliation:  
Affiliation Type Desc: CUPA District  
Entity Name: Santa Clara County Environmental Health  
Entity Title: Not reported  
Affiliation Address: 1555 Berger Drive, Suite 300  
Affiliation City: San Jose  
Affiliation State: CA  
Affiliation Country: Not reported  
Affiliation Zip: 95112-2716  
Affiliation Phone: (408) 918-3400

Affiliation Type Desc: Document Preparer  
Entity Name: Ines Farris  
Entity Title: Not reported  
Affiliation Address: Not reported  
Affiliation City: Not reported

Map ID  
Direction  
Distance  
Elevation

MAP FINDINGS

Site

Database(s)

EDR ID Number  
EPA ID Number

**PIP PRINTING (Continued)**

**S113132431**

Affiliation State:	Not reported
Affiliation Country:	Not reported
Affiliation Zip:	Not reported
Affiliation Phone:	Not reported
Affiliation Type Desc:	Environmental Contact
Entity Name:	Jennifer Allen/Ines Farris
Entity Title:	Not reported
Affiliation Address:	2233 El Camino Real
Affiliation City:	Palo Alto
Affiliation State:	CA
Affiliation Country:	Not reported
Affiliation Zip:	94306
Affiliation Phone:	(650) 323-8388
Affiliation Type Desc:	Facility Mailing Address
Entity Name:	Mailing Address
Entity Title:	Not reported
Affiliation Address:	2233 EL CAMINO REAL
Affiliation City:	PALO ALTO
Affiliation State:	CA
Affiliation Country:	Not reported
Affiliation Zip:	94306
Affiliation Phone:	Not reported
Affiliation Type Desc:	Identification Signer
Entity Name:	Ines Farris
Entity Title:	Office Manager
Affiliation Address:	Not reported
Affiliation City:	Not reported
Affiliation State:	Not reported
Affiliation Country:	Not reported
Affiliation Zip:	Not reported
Affiliation Phone:	Not reported
Affiliation Type Desc:	Legal Owner
Entity Name:	Mike Maystead/ Jennifer Allen
Entity Title:	Not reported
Affiliation Address:	2781 Cowper St
Affiliation City:	Palo Alto
Affiliation State:	CA
Affiliation Country:	United States
Affiliation Zip:	94306
Affiliation Phone:	(650) 224-9808
Affiliation Type Desc:	Operator
Entity Name:	Mike Maystead/ Jennifer Allen
Entity Title:	Not reported
Affiliation Address:	Not reported
Affiliation City:	Not reported
Affiliation State:	Not reported
Affiliation Country:	Not reported
Affiliation Zip:	Not reported
Affiliation Phone:	(650) 224-9808
Affiliation Type Desc:	Parent Corporation
Entity Name:	PIP Printing

Map ID  
Direction  
Distance  
Elevation

MAP FINDINGS

Site

Database(s)

EDR ID Number  
EPA ID Number

**PIP PRINTING (Continued)**

**S113132431**

Entity Title: Not reported  
Affiliation Address: Not reported  
Affiliation City: Not reported  
Affiliation State: Not reported  
Affiliation Country: Not reported  
Affiliation Zip: Not reported  
Affiliation Phone: Not reported

Affiliation Type Desc: Property Owner  
Entity Name: Johnson-Himsl LLC  
Entity Title: Not reported  
Affiliation Address: P.O. Box 332  
Affiliation City: Sunol  
Affiliation State: CA  
Affiliation Country: United States  
Affiliation Zip: 94586  
Affiliation Phone: (925) 484-5222

**BN745  
WNW  
1/4-1/2  
0.355 mi.  
1872 ft.**

**PIP PRINTING OF PALO ALTO  
2233 EL CAMINO REAL  
PALO ALTO, CA 94306**

**CA CUPA Listings S108216970  
N/A**

**Site 4 of 5 in cluster BN**

**Relative:  
Higher  
Actual:  
41 ft.**

CUPA SANTA CLARA:  
Region: SANTA CLARA  
PE#: 2202  
Program Description: GENERATES < 100 KG/YR  
Latitude: 37.42613  
Longitude: -122.14708  
Record ID: PR0378080  
Facility ID: FA0258250

**BN746  
WNW  
1/4-1/2  
0.355 mi.  
1872 ft.**

**PIP PRINTING OF PALO ALTO  
2233 EL CAMINO REAL  
PALO ALTO, CA 94306**

**FINDS 1016419658  
N/A**

**Site 5 of 5 in cluster BN**

**Relative:  
Higher  
Actual:  
41 ft.**

FINDS:  
Registry ID: 110055665105  
Environmental Interest/Information System  
STATE MASTER

[Click this hyperlink](#) while viewing on your computer to access additional FINDS: detail in the EDR Site Report.



MAP FINDINGS

Map ID  
 Direction  
 Distance  
 Elevation

Site

Database(s)

EDR ID Number  
 EPA ID Number

**BR747**  
**SE**  
**1/4-1/2**  
**0.355 mi.**  
**1876 ft.**

**MARK MIGDAL**  
**382/384 CURTNER AVE**  
**PALO ALTO, CA 94306**

**Site 2 of 2 in cluster BR**

**CA HAZNET** **S117286428**  
**N/A**

**Relative:** HAZNET:  
**Higher** envid: S117286428  
 Year: 2013  
**Actual:** GEPAID: CAC002722133  
**37 ft.** Contact: MARK MIGDAL  
 Telephone: 6509654822  
 Mailing Name: Not reported  
 Mailing Address: 2218 OLD MIDDLEFIELD WAY  
 Mailing City,St,Zip: MOUNTAIN VIEW, CA 94043  
 Gen County: Santa Clara  
 TSD EPA ID: CAD982042475  
 TSD County: Solano  
 Waste Category: Not reported  
 Disposal Method: Landfill Or Surface Impoundment That Will Be Closed As Landfill( To  
 Include On-Site Treatment And/Or Stabilization)  
 Tons: 8  
 Cat Decode: Not reported  
 Method Decode: Not reported  
 Facility County: Not reported

**748**  
**NE**  
**1/4-1/2**  
**0.356 mi.**  
**1882 ft.**

**XIAOFAN LIN**  
**2795 WAVERLEY ST**  
**PALO ALTO, CA 94306**

**CA HAZNET** **S120997515**  
**N/A**

**Relative:** HAZNET:  
**Lower** envid: S120997515  
 Year: 2016  
**Actual:** GEPAID: CAC002858028  
**22 ft.** Contact: XIAOFAN LIN  
 Telephone: 6509228800  
 Mailing Name: Not reported  
 Mailing Address: 2795 WAVERLEY ST  
 Mailing City,St,Zip: PALO ALTO, CA 943062439  
 Gen County: Santa Clara  
 TSD EPA ID: CAD982042475  
 TSD County: Solano  
 Waste Category: Asbestos containing waste  
 Disposal Method: Landfill Or Surface Impoundment That Will Be Closed As Landfill( To  
 Include On-Site Treatment And/Or Stabilization)  
 Tons: 4.37  
 Cat Decode: Asbestos containing waste  
 Method Decode: Landfill Or Surface Impoundment That Will Be Closed As Landfill( To  
 Include On-Site Treatment And/Or Stabilization)  
 Facility County: Santa Clara

MAP FINDINGS

Map ID Direction Distance Elevation		Database(s)	EDR ID Number EPA ID Number
--	--	-------------	--------------------------------

<b>BT749</b> West 1/4-1/2 0.361 mi. 1905 ft.	<b>SHELL SERVICE STATION</b> 2200 EL CAMINO PALO ALTO, CA 94306  Site 1 of 16 in cluster BT	<b>FINDS</b> <b>ECHO</b>	<b>1016300845</b> N/A
--	---	-----------------------------	--------------------------

Relative:  
Higher  
  
Actual:  
41 ft.

**FINDS:**

Registry ID: 110012189229

Environmental Interest/Information System

California Hazardous Waste Tracking System - Datamart (HWTS-DATAMART) provides California with information on hazardous waste shipments for generators, transporters, and treatment, storage, and disposal facilities.

RCRAInfo is a national information system that supports the Resource Conservation and Recovery Act (RCRA) program through the tracking of events and activities related to facilities that generate, transport, and treat, store, or dispose of hazardous waste. RCRAInfo allows RCRA program staff to track the notification, permit, compliance, and corrective action activities required under RCRA.

HAZARDOUS WASTE BIENNIAL REPORTER

[Click this hyperlink](#) while viewing on your computer to access additional FINDS: detail in the EDR Site Report.

**ECHO:**

Envid: 1016300845  
 Registry ID: 110012189229  
 DFR URL: <http://echo.epa.gov/detailed-facility-report?fid=110012189229>

<b>750</b> ESE 1/4-1/2 0.361 mi. 1907 ft.	<b>THE REITMAN GROUP</b> 3225 ALMA ST PALO ALTO, CA 94306	<b>CA HAZNET</b>	<b>S112913806</b> N/A
---	---	------------------	--------------------------

Relative:  
Lower  
  
Actual:  
29 ft.

**HAZNET:**

envid: S112913806  
 Year: 2001  
 GEPAID: CAC002345535  
 Contact: JIM DAVIDSON  
 Telephone: 6508430744  
 Mailing Name: Not reported  
 Mailing Address: 2470 EL CAMINO REL #200  
 Mailing City,St,Zip: PALO ALTO, CA 943060000  
 Gen County: Not reported  
 TSD EPA ID: CAL000190080  
 TSD County: Not reported  
 Waste Category: Asbestos containing waste  
 Disposal Method: Disposal, Land Fill  
 Tons: 12.64  
 Cat Decode: Not reported  
 Method Decode: Not reported  
 Facility County: Santa Clara

MAP FINDINGS

Map ID  
Direction  
Distance  
Elevation

Site

Database(s)

EDR ID Number  
EPA ID Number

**BO751**      **COLLEGE AVE. APARTMENTS**  
**NW**            **285 COLLEGE AVE**  
**1/4-1/2**        **PALO ALTO, CA 94306**  
**0.363 mi.**  
**1915 ft.**      **Site 14 of 14 in cluster BO**

**CA HAZNET**    **S120992131**  
                         **N/A**

**Relative:**  
**Higher**  
**Actual:**  
**37 ft.**

**HAZNET:**  
envid:                S120992131  
Year:                 2016  
GEPAID:             CAC002849775  
Contact:             JOANNE WEBER  
Telephone:          6503211596  
Mailing Name:      Not reported  
Mailing Address:    2775 MIDDLEFIELD RD  
Mailing City,St,Zip: PALO ALTO, CA 943062564  
Gen County:         Santa Clara  
TSD EPA ID:         CAD982042475  
TSD County:         Solano  
Waste Category:    Asbestos containing waste  
Disposal Method:   Landfill Or Surface Impoundment That Will Be Closed As Landfill( To Include On-Site Treatment And/Or Stabilization)  
Tons:                 0.69  
Cat Decode:         Asbestos containing waste  
Method Decode:     Landfill Or Surface Impoundment That Will Be Closed As Landfill( To Include On-Site Treatment And/Or Stabilization)  
Facility County:    Santa Clara

**BT752**      **PALO ALTO SHELL**  
**West**        **2200 EL CAMINO**  
**1/4-1/2**      **PALO ALTO, CA 93406**  
**0.365 mi.**  
**1928 ft.**      **Site 2 of 16 in cluster BT**

**CA CERS HAZ WASTE**    **S122492568**  
                                 **N/A**

**Relative:**  
**Higher**  
**Actual:**  
**41 ft.**

**CERS HAZ WASTE:**  
Site ID:                437825  
CERS ID:               10762780  
CERS Description:    Hazardous Waste Generator

**Affiliation:**  
Affiliation Type Desc: CUPA District  
Entity Name:           SLO County Env Health  
Entity Title:           Not reported  
Affiliation Address:   2156 Sierra Way  
Affiliation City:       San Luis Obispo  
Affiliation State:      CA  
Affiliation Country:   Not reported  
Affiliation Zip:        93406  
Affiliation Phone:     (805) 781-5544

Affiliation Type Desc: Document Preparer  
Entity Name:           Xavier Dupree  
Entity Title:           Not reported  
Affiliation Address:   Not reported  
Affiliation City:       Not reported  
Affiliation State:      Not reported  
Affiliation Country:   Not reported  
Affiliation Zip:        Not reported  
Affiliation Phone:     Not reported

Affiliation Type Desc: Identification Signer

Map ID  
Direction  
Distance  
Elevation

MAP FINDINGS

Site

Database(s)

EDR ID Number  
EPA ID Number

**PALO ALTO SHELL (Continued)**

**S122492568**

Entity Name: Xavier Dupree  
Entity Title: Not reported  
Affiliation Address: Not reported  
Affiliation City: Not reported  
Affiliation State: Not reported  
Affiliation Country: Not reported  
Affiliation Zip: Not reported  
Affiliation Phone: Not reported

Affiliation Type Desc: Parent Corporation  
Entity Name: PALO ALTO SHELL  
Entity Title: Not reported  
Affiliation Address: Not reported  
Affiliation City: Not reported  
Affiliation State: Not reported  
Affiliation Country: Not reported  
Affiliation Zip: Not reported  
Affiliation Phone: Not reported

**BT753**  
**West**  
**1/4-1/2**  
**0.365 mi.**  
**1928 ft.**

**PALO ALTO SHELL**  
**2200 EL CAMINO**  
**PALO ALTO, CA 93406**

**CA CERS** **S122491781**  
**N/A**

**Site 3 of 16 in cluster BT**

**Relative:**  
**Higher**  
**Actual:**  
**41 ft.**

CERS TANKS:  
Site ID: 437825  
CERS ID: 10762780  
CERS Description: Chemical Storage Facilities

Affiliation:  
Affiliation Type Desc: CUPA District  
Entity Name: SLO County Env Health  
Entity Title: Not reported  
Affiliation Address: 2156 Sierra Way  
Affiliation City: San Luis Obispo  
Affiliation State: CA  
Affiliation Country: Not reported  
Affiliation Zip: 93406  
Affiliation Phone: (805) 781-5544

Affiliation Type Desc: Document Preparer  
Entity Name: Xavier Dupree  
Entity Title: Not reported  
Affiliation Address: Not reported  
Affiliation City: Not reported  
Affiliation State: Not reported  
Affiliation Country: Not reported  
Affiliation Zip: Not reported  
Affiliation Phone: Not reported

Affiliation Type Desc: Identification Signer  
Entity Name: Xavier Dupree  
Entity Title: Not reported  
Affiliation Address: Not reported  
Affiliation City: Not reported  
Affiliation State: Not reported

Map ID  
 Direction  
 Distance  
 Elevation

MAP FINDINGS

Site

Database(s)

EDR ID Number  
 EPA ID Number

**PALO ALTO SHELL (Continued)**

**S122491781**

Affiliation Country:	Not reported
Affiliation Zip:	Not reported
Affiliation Phone:	Not reported
Affiliation Type Desc:	Parent Corporation
Entity Name:	PALO ALTO SHELL
Entity Title:	Not reported
Affiliation Address:	Not reported
Affiliation City:	Not reported
Affiliation State:	Not reported
Affiliation Country:	Not reported
Affiliation Zip:	Not reported
Affiliation Phone:	Not reported

**BT754**  
**West**  
**1/4-1/2**  
**0.366 mi.**  
**1930 ft.**

**G AND J AQUISITIONS INC**  
**2200 EL CAMINO REAL**  
**PALO ALTO, CA 94306**

**EDR Hist Auto 1020254806**  
**N/A**

**Site 4 of 16 in cluster BT**

**Relative:**  
**Higher**

EDR Hist Auto

**Actual:**  
**41 ft.**

Year:	Name:	Type:
1969	CYS SHELL SERVICE	Gasoline Service Stations
1970	CYS SHELL SERVICE	Gasoline Service Stations
1971	PALO ALTO SHELL	Gasoline Service Stations
1972	PALO ALTO SHELL	Gasoline Service Stations
1973	PALO ALTO SHELL	Gasoline Service Stations
1974	PALO ALTO SHELL	Gasoline Service Stations
1975	PALO ALTO SHELL	Gasoline Service Stations
1976	PALO ALTO SHELL	Gasoline Service Stations
1977	PALO ALTO SHELL	Gasoline Service Stations
1978	PALO ALTO SHELL	Gasoline Service Stations
1979	PALO ALTO SHELL	Gasoline Service Stations
1980	PALO ALTO SHELL	Gasoline Service Stations
1982	J POTTER ENTERP INC	Gasoline Service Stations
1983	J POTTER ENTERP INC	Gasoline Service Stations
1985	J POTTER ENTERPRISES*	Gasoline Service Stations
1986	J POTTER ENTERPRISES*	Gasoline Service Stations
1987	J POTTER ENTERPRISES*	Gasoline Service Stations
1988	J POTTER ENTERPRISES	Gasoline Service Stations
1989	J POTTER ENTERPRISES	Gasoline Service Stations, NEC
1990	J POTTER ENTERPRISES	Gasoline Service Stations, NEC
1991	J POTTER ENTERPRISES	Gasoline Service Stations, NEC
1992	J POTTER ENTERPRISES	Gasoline Service Stations, NEC
1993	J POTTER ENTERPRISES	Gasoline Service Stations, NEC
1994	J POTTER ENTERPRISES	Gasoline Service Stations, NEC
1995	J POTTER ENTERPRISES	Gasoline Service Stations, NEC
1996	J POTTER ENTERPRISES	Gasoline Service Stations, NEC
1997	J POTTER ENTERPRISES	Gasoline Service Stations, NEC
1998	J POTTER ENTERPRISES	Gasoline Service Stations, NEC
1999	J POTTER ENTERPRISES	Gasoline Service Stations, NEC
2000	G AND J AQUISITIONS INC	Gasoline Service Stations
2000	J POTTER ENTERPRISES	Gasoline Service Stations, NEC
2001	J POTTER ENTERPRISES	Gasoline Service Stations, NEC
2001	G AND J AQUISITIONS INC	Gasoline Service Stations
2002	G AND J AQUISITIONS INC	Gasoline Service Stations

Map ID  
 Direction  
 Distance  
 Elevation

MAP FINDINGS

Site

Database(s)

EDR ID Number  
 EPA ID Number

**G AND J AQUISITIONS INC (Continued)**

**1020254806**

2003	G AND J AQUISITIONS INC	Gasoline Service Stations
2004	G AND J AQUISITIONS INC	Gasoline Service Stations
2005	G AND J AQUISITIONS INC	Gasoline Service Stations, NEC
2006	G AND J AQUISITIONS INC	Gasoline Service Stations, NEC
2007	G AND J AQUISITIONS INC	Gasoline Service Stations, NEC
2008	G AND J AQUISITIONS INC	Gasoline Service Stations, NEC
2009	G AND J AQUISITIONS INC	Gasoline Service Stations, NEC
2010	G AND J AQUISITIONS INC	Gasoline Service Stations, NEC
2011	G AND J AQUISITIONS INC	Gasoline Service Stations, NEC
2012	G AND J AQUISITIONS INC	Gasoline Service Stations, NEC
2013	G AND J AQUISITIONS INC	Gasoline Service Stations, NEC
2014	G AND J AQUISITIONS INC	Gasoline Service Stations, NEC

**BT755**  
**West**  
**1/4-1/2**  
**0.366 mi.**  
**1930 ft.**

**G&J ACQUISITIONS INC- PALO ALTO SHELL**  
**2200 EL CAMINO REAL**  
**PALO ALTO, CA 94306**

**CA HAZNET**    **S113105797**  
**N/A**

**Site 5 of 16 in cluster BT**

**Relative:**  
**Higher**  
**Actual:**  
**41 ft.**

HAZNET:

envid: S113105797  
 Year: 2016  
 GEPAID: CAL000207841  
 Contact: KYLE TAKAKI  
 Telephone: 6508571313  
 Mailing Name: Not reported  
 Mailing Address: 2200 EL CAMINO REAL  
 Mailing City,St,Zip: PALO ALTO, CA 943061436  
 Gen County: Santa Clara  
 TSD EPA ID: CAD059494310  
 TSD County: Santa Clara  
 Waste Category: Hydrocarbon solvents (benzene, hexane, Stoddard, Etc.)  
 Disposal Method: Storage, Bulking, And/Or Transfer Off Site--No Treatment/Reovery (H010-H129) Or (H131-H135)  
 Tons: 0.055  
 Cat Decode: Hydrocarbon solvents (benzene, hexane, Stoddard, Etc.)  
 Method Decode: Storage, Bulking, And/Or Transfer Off Site--No Treatment/Reovery (H010-H129) Or (H131-H135)  
 Facility County: Santa Clara

envid: S113105797  
 Year: 2016  
 GEPAID: CAL000207841  
 Contact: KYLE TAKAKI  
 Telephone: 6508571313  
 Mailing Name: Not reported  
 Mailing Address: 2200 EL CAMINO REAL  
 Mailing City,St,Zip: PALO ALTO, CA 943061436  
 Gen County: Santa Clara  
 TSD EPA ID: CAD059494310  
 TSD County: Santa Clara  
 Waste Category: Unspecified oil-containing waste  
 Disposal Method: Storage, Bulking, And/Or Transfer Off Site--No Treatment/Reovery (H010-H129) Or (H131-H135)  
 Tons: 0.0875  
 Cat Decode: Unspecified oil-containing waste  
 Method Decode: Storage, Bulking, And/Or Transfer Off Site--No Treatment/Reovery (H010-H129) Or (H131-H135)

Map ID  
 Direction  
 Distance  
 Elevation

MAP FINDINGS

Site

Database(s)

EDR ID Number  
 EPA ID Number

**G&J ACQUISITIONS INC- PALO ALTO SHELL (Continued)**

**S113105797**

Facility County: Santa Clara

envid: S113105797  
 Year: 2016  
 GEPAID: CAL000207841  
 Contact: KYLE TAKAKI  
 Telephone: 6508571313  
 Mailing Name: Not reported  
 Mailing Address: 2200 EL CAMINO REAL  
 Mailing City,St,Zip: PALO ALTO, CA 943061436  
 Gen County: Santa Clara  
 TSD EPA ID: CAT080013352  
 TSD County: Los Angeles  
 Waste Category: Tank bottom waste  
 Disposal Method: Other Recovery Of Reclamation For Reuse Including Acid Regeneration,  
 Organics Recovery Ect  
 Tons: 2.7105  
 Cat Decode: Tank bottom waste  
 Method Decode: Other Recovery Of Reclamation For Reuse Including Acid Regeneration,  
 Organics Recovery Ect  
 Facility County: Santa Clara

envid: S113105797  
 Year: 2011  
 GEPAID: CAL000207841  
 Contact: KYLE TAKAKI  
 Telephone: 4082447213  
 Mailing Name: Not reported  
 Mailing Address: 1134 ASTER AVE STE F  
 Mailing City,St,Zip: SUNNYVALE, CA 940860000  
 Gen County: Not reported  
 TSD EPA ID: CAD059494310  
 TSD County: Not reported  
 Waste Category: Other organic solids  
 Disposal Method: Storage, Bulking, And/Or Transfer Off Site--No Treatment/Reovery  
 (H010-H129) Or (H131-H135)  
 Tons: 0.0075  
 Cat Decode: Not reported  
 Method Decode: Not reported  
 Facility County: Santa Clara

**BT756**  
**West**  
**1/4-1/2**  
**0.366 mi.**  
**1930 ft.**

**SHELL OIL COMPANY**  
**2200 EL CAMINO REAL**  
**PALO ALTO, CA 94301**  
**Site 6 of 16 in cluster BT**

**CA LUST 1000288648**  
**CA HIST LUST N/A**  
**CA EMI**  
**CA HIST CORTESE**

**Relative:**  
**Higher**  
**Actual:**  
**41 ft.**

LUST REG 2:  
 Region: 2  
 Facility Id: Not reported  
 Facility Status: Remedial action (cleanup) Underway  
 Case Number: 06S3W12E01f  
 How Discovered: Not reported  
 Leak Cause: Not reported  
 Leak Source: Not reported  
 Date Leak Confirmed: Not reported  
 Oversight Program: LUST  
 Prelim. Site Assesment Wokplan Submitted: Not reported

Map ID  
Direction  
Distance  
Elevation

MAP FINDINGS

Site

Database(s)

EDR ID Number  
EPA ID Number

**SHELL OIL COMPANY (Continued)**

**1000288648**

Preliminary Site Assessment Began: 2/14/1983  
Pollution Characterization Began: 1/22/1987  
Pollution Remediation Plan Submitted: Not reported  
Date Remediation Action Underway: 5/12/2002  
Date Post Remedial Action Monitoring Began: Not reported

**HIST LUST SANTA CLARA:**

Region: SANTA CLARA  
Region Code: 2  
SCVWD ID: 06S3W12E01  
Oversite Agency: SCCDEH  
Date Listed: 1984-01-01 00:00:00  
Closed Date: Not reported

**EMI:**

Year: 1995  
County Code: 43  
Air Basin: SF  
Facility ID: 7303  
Air District Name: BA  
SIC Code: 4953  
Air District Name: BAY AREA AQMD  
Community Health Air Pollution Info System: Not reported  
Consolidated Emission Reporting Rule: Not reported  
Total Organic Hydrocarbon Gases Tons/Yr: 1  
Reactive Organic Gases Tons/Yr: 0  
Carbon Monoxide Emissions Tons/Yr: 0  
NOX - Oxides of Nitrogen Tons/Yr: 0  
SOX - Oxides of Sulphur Tons/Yr: 0  
Particulate Matter Tons/Yr: 0  
Part. Matter 10 Micrometers and Smllr Tons/Yr:0

**HIST CORTESE:**

Region: CORTESE  
Facility County Code: 43  
Reg By: LTNKA  
Reg Id: 43-1299

**BT757**  
**West**  
**1/4-1/2**  
**0.366 mi.**  
**1930 ft.**  
**Relative:**  
**Higher**  
**Actual:**  
**41 ft.**

**PALO ALTO SHELL**  
**2200 EL CAMINO REAL**  
**PALO ALTO, CA 94306**  
**Site 7 of 16 in cluster BT**

**LUST:**

Lead Agency: SANTA CLARA COUNTY LOP  
Case Type: LUST Cleanup Site  
Geo Track: [http://geotracker.waterboards.ca.gov/profile\\_report.asp?global\\_id=T0608501277](http://geotracker.waterboards.ca.gov/profile_report.asp?global_id=T0608501277)  
Global Id: T0608501277  
Latitude: 37.4257739635838  
Longitude: -122.147464675513  
Status: Completed - Case Closed  
Status Date: 11/11/2014

**CA LUST U001595964**  
**CA UST N/A**  
**CA SWEEPS UST**  
**CA HIST UST**  
**CA CUPA Listings**  
**CA CERS TANKS**  
**CA CERS HAZ WASTE**  
**CA CERS**



MAP FINDINGS

Site

Database(s)

EDR ID Number  
EPA ID Number

**PALO ALTO SHELL (Continued)**

**U001595964**

Case Worker: AC  
RB Case Number: 19-048  
Local Agency: SANTA CLARA COUNTY LOP  
File Location: All Files are on GeoTracker or in the Local Agency Database  
Local Case Number: 06S3W12E01f  
Potential Media Affect: Other Groundwater (uses other than drinking water), Soil  
Potential Contaminants of Concern: Gasoline  
Site History: 1983 In January, eight monitoring wells (MW-1 through MW-8) were installed to approximately 30 feet below grade. No soil samples were collected from the well borings. No groundwater monitoring data has been reported for monitoring wells MW-1 through MW-8 from January 1983 until February 1990. 1987 In January, one 550 gallon waste oil underground storage tank (UST) was removed and replaced with one 550 gallon double walled waste oil tank. 16 cubic yards of TPH-impacted soil was transported by Crosby & Overton to Chemical Waste Management facility in Kettlemen Hills for disposal. Three soil samples were collected from the UST excavation. TPH as oil and grease were detected at concentrations of 806 mg/kg and 8 mg/kg in samples collected from 6.5 feet bgs and 13 feet bgs, respectively. 1990 In April, seven inches of separate phase hydrocarbon was discovered in MW-8, located next to the dispenser islands. 1991 In July, six borings were drilled onsite and converted to monitoring wells (MW-9 and MW-10), and four monitoring wells (MW-11- through MW-14) were installed offsite. Vadose wells V-1 and V-2 were installed onsite and well MW-3 was reconstructed for aquifer testing. 1.75 gallons of separate phase hydrocarbons (SPH) was bailed out of MW-6 and MW-8. 1992 In May, a groundwater extraction (GWE) program was initiated. The GWE program consisted of pneumatic fluid pumps and extraction wells E- 1 through E- 4. Extracted water was treated by carbon absorption prior to discharge to the sanitary sewer. The GWE system was shut down in March 1996 and restarted December 1998 to control migration of impacted groundwater. GWE operation was discontinued in August 2007. The GWE system extracted 3.64 million gallons of groundwater and removed 55 pounds of petroleum hydrocarbons as gasoline, 2.82 pounds of benzene and 20 pounds of MTBE. In June, a soil vapor extraction (SVE) system started operation at the site. The vacuum blowers were connected to wells and MW-1, MW-4, MW-8, V-1, V-2, and E-4. The vapors were discharged directly to the atmosphere. The SVE system operated through October 1995. 1994 In April, one offsite monitoring well (MW-15) was installed to a depth of 35 feet below grade, converted monitoring well MW-5 to extraction well E- 4, and drilled soil boring B-7 to approximately 35 feet below grade. 1998 In March and June, elevated concentrations of MTBE (47,000 ug/L to 280,000 ug/L) were detected in onsite groundwater monitoring and extraction wells. 1999-2000 From August 1999 to March 2000, 16 borings were drilled (GP-1 through GP-16), and one groundwater monitoring well (MM-9d) was installed to 48 feet below grade (fbg). The soil borings were advanced to depths of between 36 fbg and 44 fbg, and depth discrete groundwater samples were collected from two water bearing zones. 2001 In October, a CAP was submitted recommending continuing and expanding GWE and implementing short-term SVE. A water well survey was conducted and found 31 active and abandoned groundwater monitoring wells within and 1/4 mile radius of the site. Only one well owned by the City of Palo Alto is an active water supply well and is 850 feet deep. 2003 In February, a groundwater extraction well pair (E-6 and E-6B) were installed. Four soil borings GP-17 through GP-21 were drilled off-site. The borings

Map ID  
Direction  
Distance  
Elevation

MAP FINDINGS

Site

Database(s)

EDR ID Number  
EPA ID Number

**PALO ALTO SHELL (Continued)**

**U001595964**

where advanced to depths of 23 to 27 feet below grade and depth-discrete groundwater samples were collected from the two water bearing zones. 2005 In February, four shallow soil samples (D-1 through D-4) were collected beneath each of the four former product dispensers during station upgrades. The analytical results of soil samples are summarized in Attachment 3. In April, 23.45 tons of soil was excavated from the dispenser islands and off-hauled to Kettleman Hills disposal facility. In addition, 15.1 tons of pea gravel was off-hauled to Forward Landfill in Manteca, California. 2006 In June, one 550 gallon dual wall fiberglass waste oil UST was removed one soil sample was collected at 12 feet below grade from the bottom of the UST excavation. 2007 Eight monitoring wells and five extraction wells were removed from the site groundwater monitoring program. 2007-2013 Quarterly or semi-annual groundwater monitoring was performed.

LUST:

Global Id:	T0608501277
Contact Type:	Local Agency Caseworker
Contact Name:	AARON COSTA
Organization Name:	SANTA CLARA COUNTY LOP
Address:	1555 Berger Drive, Suite 300
City:	SAN JOSE
Email:	aaron.costa@cep.sccgov.org
Phone Number:	4089181954
Global Id:	T0608501277
Contact Type:	Regional Board Caseworker
Contact Name:	Regional Water Board
Organization Name:	SAN FRANCISCO BAY RWQCB (REGION 2)
Address:	1515 CLAY ST SUITE 1400
City:	OAKLAND
Email:	Not reported
Phone Number:	Not reported

LUST:

Global Id:	T0608501277
Action Type:	RESPONSE
Date:	03/13/1996
Action:	NPDES / WDR Reports
Global Id:	T0608501277
Action Type:	RESPONSE
Date:	10/18/2001
Action:	CAP/RAP - Other Report
Global Id:	T0608501277
Action Type:	RESPONSE
Date:	06/16/2005
Action:	Other Report / Document
Global Id:	T0608501277
Action Type:	ENFORCEMENT
Date:	04/11/2013
Action:	Staff Letter
Global Id:	T0608501277

Map ID  
Direction  
Distance  
Elevation

MAP FINDINGS

Site

Database(s)

EDR ID Number  
EPA ID Number

**PALO ALTO SHELL (Continued)**

**U001595964**

Action Type: ENFORCEMENT  
Date: 08/24/2012  
Action: Staff Letter

Global Id: T0608501277  
Action Type: RESPONSE  
Date: 06/27/1994  
Action: Well Installation Report

Global Id: T0608501277  
Action Type: RESPONSE  
Date: 04/20/2007  
Action: Tank Removal Report / UST Sampling Report

Global Id: T0608501277  
Action Type: ENFORCEMENT  
Date: 10/21/2014  
Action: Staff Letter

Global Id: T0608501277  
Action Type: RESPONSE  
Date: 11/12/2003  
Action: Monitoring Report - Quarterly

Global Id: T0608501277  
Action Type: RESPONSE  
Date: 01/31/2010  
Action: Monitoring Report - Semi-Annually

Global Id: T0608501277  
Action Type: RESPONSE  
Date: 07/15/2003  
Action: Soil and Water Investigation Report

Global Id: T0608501277  
Action Type: RESPONSE  
Date: 04/11/2003  
Action: CAP/RAP - Feasibility Study Report

Global Id: T0608501277  
Action Type: RESPONSE  
Date: 08/31/1996  
Action: Monitoring Report - Quarterly

Global Id: T0608501277  
Action Type: RESPONSE  
Date: 10/29/2007  
Action: Well Destruction Report

Global Id: T0608501277  
Action Type: RESPONSE  
Date: 05/01/1997  
Action: Monitoring Report - Quarterly

Global Id: T0608501277  
Action Type: Other  
Date: 04/04/1990

Map ID  
Direction  
Distance  
Elevation

MAP FINDINGS

Site

Database(s)

EDR ID Number  
EPA ID Number

**PALO ALTO SHELL (Continued)**

**U001595964**

Action: Leak Discovery

Global Id: T0608501277  
Action Type: RESPONSE  
Date: 07/29/2013  
Action: Other Report / Document

Global Id: T0608501277  
Action Type: RESPONSE  
Date: 11/07/2014  
Action: Other Report / Document

Global Id: T0608501277  
Action Type: REMEDIATION  
Date: 05/12/2002  
Action: Pump & Treat (P&T) Groundwater

Global Id: T0608501277  
Action Type: REMEDIATION  
Date: 05/15/1992  
Action: Excavation

Global Id: T0608501277  
Action Type: REMEDIATION  
Date: 05/15/1992  
Action: Pump & Treat (P&T) Groundwater

Global Id: T0608501277  
Action Type: REMEDIATION  
Date: 05/15/1992  
Action: Free Product Removal

Global Id: T0608501277  
Action Type: REMEDIATION  
Date: 03/13/2003  
Action: Soil Vapor Extraction (SVE)

Global Id: T0608501277  
Action Type: RESPONSE  
Date: 08/25/1999  
Action: Monitoring Report - Quarterly

Global Id: T0608501277  
Action Type: ENFORCEMENT  
Date: 01/13/2012  
Action: Notice of Responsibility

Global Id: T0608501277  
Action Type: ENFORCEMENT  
Date: 07/28/2009  
Action: Staff Letter

Global Id: T0608501277  
Action Type: ENFORCEMENT  
Date: 07/21/2014  
Action: Staff Letter

Map ID  
Direction  
Distance  
Elevation

MAP FINDINGS

Site

Database(s)

EDR ID Number  
EPA ID Number

**PALO ALTO SHELL (Continued)**

**U001595964**

Global Id: T0608501277  
Action Type: RESPONSE  
Date: 11/19/1998  
Action: Verbal Communication

Global Id: T0608501277  
Action Type: RESPONSE  
Date: 07/29/2013  
Action: Other Report / Document

Global Id: T0608501277  
Action Type: ENFORCEMENT  
Date: 04/27/2016  
Action: Letter - Notice

Global Id: T0608501277  
Action Type: RESPONSE  
Date: 03/01/2013  
Action: Conceptual Site Model - Regulator Responded

Global Id: T0608501277  
Action Type: RESPONSE  
Date: 05/31/2013  
Action: Correspondence - Regulator Responded

Global Id: T0608501277  
Action Type: ENFORCEMENT  
Date: 11/14/2013  
Action: Notification - Public Notice of Case Closure

Global Id: T0608501277  
Action Type: RESPONSE  
Date: 10/12/2005  
Action: Tank Removal Report / UST Sampling Report

Global Id: T0608501277  
Action Type: RESPONSE  
Date: 03/01/2013  
Action: Conceptual Site Model

Global Id: T0608501277  
Action Type: RESPONSE  
Date: 03/01/2013  
Action: Other Report / Document

Global Id: T0608501277  
Action Type: RESPONSE  
Date: 11/29/2007  
Action: Remedial Progress Report

Global Id: T0608501277  
Action Type: RESPONSE  
Date: 01/13/2012  
Action: Correspondence

Global Id: T0608501277  
Action Type: ENFORCEMENT

Map ID  
Direction  
Distance  
Elevation

MAP FINDINGS

Site

Database(s)

EDR ID Number  
EPA ID Number

**PALO ALTO SHELL (Continued)**

**U001595964**

Date: 03/25/1991  
Action: Notice of Responsibility - #40030

Global Id: T0608501277  
Action Type: ENFORCEMENT  
Date: 08/29/1996  
Action: Staff Letter - #28956

Global Id: T0608501277  
Action Type: ENFORCEMENT  
Date: 04/30/1997  
Action: Staff Letter - #28959

Global Id: T0608501277  
Action Type: ENFORCEMENT  
Date: 08/25/1999  
Action: Staff Letter - #28967

Global Id: T0608501277  
Action Type: Other  
Date: 04/04/1990  
Action: Leak Reported

Global Id: T0608501277  
Action Type: RESPONSE  
Date: 09/25/2014  
Action: Well Destruction Report - Regulator Responded

Global Id: T0608501277  
Action Type: RESPONSE  
Date: 01/29/2014  
Action: Correspondence

Global Id: T0608501277  
Action Type: RESPONSE  
Date: 10/01/2013  
Action: Correspondence

Global Id: T0608501277  
Action Type: RESPONSE  
Date: 01/22/1987  
Action: Tank Removal Report / UST Sampling Report

Global Id: T0608501277  
Action Type: RESPONSE  
Date: 05/01/1991  
Action: Other Workplan

Global Id: T0608501277  
Action Type: ENFORCEMENT  
Date: 08/02/2013  
Action: Staff Letter

Global Id: T0608501277  
Action Type: RESPONSE  
Date: 08/27/1999  
Action: Monitoring Report - Quarterly

Map ID  
Direction  
Distance  
Elevation

MAP FINDINGS

Site

Database(s)

EDR ID Number  
EPA ID Number

**PALO ALTO SHELL (Continued)**

**U001595964**

Global Id: T0608501277  
Action Type: RESPONSE  
Date: 07/31/2009  
Action: Monitoring Report - Semi-Annually

Global Id: T0608501277  
Action Type: RESPONSE  
Date: 01/12/1990  
Action: Monitoring Report - Quarterly

Global Id: T0608501277  
Action Type: RESPONSE  
Date: 10/24/1989  
Action: Other Report / Document

Global Id: T0608501277  
Action Type: ENFORCEMENT  
Date: 01/29/2014  
Action: Staff Letter

Global Id: T0608501277  
Action Type: ENFORCEMENT  
Date: 11/11/2014  
Action: Closure/No Further Action Letter

Global Id: T0608501277  
Action Type: RESPONSE  
Date: 07/29/2010  
Action: Monitoring Report - Quarterly

**LUST:**

Global Id: T0608501277  
Status: Completed - Case Closed  
Status Date: 11/11/2014

Global Id: T0608501277  
Status: Open - Case Begin Date  
Status Date: 02/14/1983

Global Id: T0608501277  
Status: Open - Eligible for Closure  
Status Date: 06/04/2013

Global Id: T0608501277  
Status: Open - Eligible for Closure  
Status Date: 08/02/2013

Global Id: T0608501277  
Status: Open - Remediation  
Status Date: 05/12/2002

Global Id: T0608501277  
Status: Open - Site Assessment  
Status Date: 02/14/1983

Global Id: T0608501277  
Status: Open - Site Assessment

Map ID  
Direction  
Distance  
Elevation

MAP FINDINGS

Site

Database(s)

EDR ID Number  
EPA ID Number

**PALO ALTO SHELL (Continued)**

**U001595964**

Status Date: 01/22/1987  
Global Id: T0608501277  
Status: Open - Verification Monitoring  
Status Date: 06/04/2013

**LUST SANTA CLARA:**

Region: SANTA CLARA  
SCVWD ID: 06S3W12E01F  
Date Closed: Not reported  
EDR Link ID: 06S3W12E01F

**UST:**

Facility ID: 43-006-001616  
Permitting Agency: Santa Clara County Environmental Health  
Latitude: 37.271881  
Longitude: -119.270233

**SWEEPS UST:**

Status: Active  
Comp Number: 9605  
Number: 2  
Board Of Equalization: 44-000074  
Referral Date: 01-27-94  
Action Date: 03-24-94  
Created Date: 02-29-88  
Owner Tank Id: 5802-0300-REG  
SWRCB Tank Id: 43-006-009605-000001  
Tank Status: A  
Capacity: 10000  
Active Date: 01-27-94  
Tank Use: M.V. FUEL  
STG: P  
Content: REG UNLEADED  
Number Of Tanks: 4

Status: Active  
Comp Number: 9605  
Number: 2  
Board Of Equalization: 44-000074  
Referral Date: 01-27-94  
Action Date: 03-24-94  
Created Date: 02-29-88  
Owner Tank Id: 5802-0300-PLUS  
SWRCB Tank Id: 43-006-009605-000002  
Tank Status: A  
Capacity: 10000  
Active Date: 01-27-94  
Tank Use: M.V. FUEL  
STG: P  
Content: REG UNLEADED  
Number Of Tanks: Not reported

Status: Active  
Comp Number: 9605



Map ID  
Direction  
Distance  
Elevation

MAP FINDINGS

Site

Database(s)

EDR ID Number  
EPA ID Number

**PALO ALTO SHELL (Continued)**

**U001595964**

Number: 2  
Board Of Equalization: 44-000074  
Referral Date: 01-27-94  
Action Date: 03-24-94  
Created Date: 02-29-88  
Owner Tank Id: 5802-0300-PREM  
SWRCB Tank Id: 43-006-009605-000003  
Tank Status: A  
Capacity: 10000  
Active Date: 01-27-94  
Tank Use: M.V. FUEL  
STG: P  
Content: PRM UNLEADED  
Number Of Tanks: Not reported

Status: Active  
Comp Number: 9605  
Number: 2  
Board Of Equalization: 44-000074  
Referral Date: 01-27-94  
Action Date: 03-24-94  
Created Date: 02-29-88  
Owner Tank Id: 5802-0300-WO  
SWRCB Tank Id: 43-006-009605-000004  
Tank Status: A  
Capacity: 550  
Active Date: 01-27-94  
Tank Use: OIL  
STG: W  
Content: WASTE OIL  
Number Of Tanks: Not reported

**HIST UST:**

File Number: 0002089D  
URL: <http://geotracker.waterboards.ca.gov/ustpdfs/pdf/0002089D.pdf>  
Region: STATE  
Facility ID: 00000009605  
Facility Type: Gas Station  
Other Type: Not reported  
Contact Name: JOHN POTTER  
Telephone: 4158571313  
Owner Name: SHELL OIL COMPANY  
Owner Address: P.O. BOX 4848  
Owner City,St,Zip: ANAHEIM, CA 92803  
Total Tanks: 0004

Tank Num: 001  
Container Num: 1  
Year Installed: Not reported  
Tank Capacity: 00000550  
Tank Used for: WASTE  
Type of Fuel: WASTE OIL  
Container Construction Thickness: 12  
Leak Detection: Stock Inventor, 10

Tank Num: 002  
Container Num: 3

Map ID  
Direction  
Distance  
Elevation

MAP FINDINGS

Site

Database(s)

EDR ID Number  
EPA ID Number

**PALO ALTO SHELL (Continued)**

**U001595964**

Year Installed: Not reported  
Tank Capacity: 00010000  
Tank Used for: PRODUCT  
Type of Fuel: REGULAR  
Container Construction Thickness: 1/4  
Leak Detection: Stock Inventor, Groundwater Monitoring Well, 10

Tank Num: 003  
Container Num: 2  
Year Installed: Not reported  
Tank Capacity: 00010000  
Tank Used for: PRODUCT  
Type of Fuel: UNLEADED  
Container Construction Thickness: 1/4  
Leak Detection: Stock Inventor, Groundwater Monitoring Well, 10

Tank Num: 004  
Container Num: 4  
Year Installed: Not reported  
Tank Capacity: 00010000  
Tank Used for: PRODUCT  
Type of Fuel: PREMIUM  
Container Construction Thickness: 1/4  
Leak Detection: Stock Inventor, Groundwater Monitoring Well, 10

[Click here for Geo Tracker PDF:](#)

**CUPA SANTA CLARA:**

Region: SANTA CLARA  
PE#: 2205  
Program Description: GENERATES 100 KG YR TO <5 TONS/YR  
Latitude: 37.42556  
Longitude: -122.14643  
Record ID: PR0313315  
Facility ID: FA0268064

Region: SANTA CLARA  
PE#: 2399  
Program Description: UNDERGROUND STORAGE TANK PROGRAM RECORD  
Latitude: 37.42556  
Longitude: -122.14643  
Record ID: PR0386622  
Facility ID: FA0268064

**CERS TANKS:**

Site ID: 141401  
CERS ID: 10078315  
CERS Description: Underground Storage Tank

**Violations:**

Site ID: 141401  
Site Name: PALO ALTO SHELL  
Violation Date: 10-08-2015  
Citation: 40 CFR 1 265.31 - U.S. Code of Federal Regulations, Title 40, Chapter 1, Section(s) 265.31  
Violation Description: Failure to maintain and operate the facility to minimize the possibility of a fire, explosion, or any unplanned sudden or

Map ID  
Direction  
Distance  
Elevation

MAP FINDINGS

Site

Database(s)

EDR ID Number  
EPA ID Number

**PALO ALTO SHELL (Continued)**

**U001595964**

non-sudden release of hazardous waste or hazardous waste constituents to the air, soil, or surface water which could threaten human health or the environment..

Violation Notes: Oil was noted in the secondary containment of the oil storage container. If containment is to be provided, it should be kept clear of oil. PLEASE HAVE OIL REMOVED AT TIME OF NEXT ROUTINE OIL PICK UP.

Violation Division: Santa Clara County Environmental Health  
Violation Program: HW  
Violation Source: CERS

Site ID: 141401  
Site Name: PALO ALTO SHELL  
Violation Date: 05-08-2017  
Citation: 23 CCR 16 2632(d)(1)(C), 2641(h), 2711(a)(8) - California Code of Regulations, Title 23, Chapter 16, Section(s) 2632(d)(1)(C), 2641(h), 2711(a)(8)

Violation Description: Failure to submit or update a plot plan.  
Violation Notes: Monitoring site plan does not indicate the vacuum monitoring zones.  
Violation Division: Santa Clara County Environmental Health  
Violation Program: UST  
Violation Source: CERS

Site ID: 141401  
Site Name: PALO ALTO SHELL  
Violation Date: 12-05-2013  
Citation: 23 CCR 16 2641(a) - California Code of Regulations, Title 23, Chapter 16, Section(s) 2641(a)

Violation Description: Failure of sensor to be located in the proper position/location.  
Violation Notes: Returned to compliance on 12/05/2013. The following sensors failed to detect a leak without manipulation: 87B STP sump (sensor recalibrated), 91TLM sump (sensor recalibrated) and 91 STP sump (sensor replaced). All sensors were tested as shown to be fully functional during testing. NO CORRECTIVE ACTION REQUIRED. SENSORS WERE RECALIBRATED OR REPAIRED DURING THE INSPECTION.

Violation Division: Santa Clara County Environmental Health  
Violation Program: UST  
Violation Source: CERS

Site ID: 141401  
Site Name: PALO ALTO SHELL  
Violation Date: 10-08-2015  
Citation: 22 CCR 16 66266.130 - California Code of Regulations, Title 22, Chapter 16, Section(s) 66266.130

Violation Description: Failure to properly handle, manage, label, and recycle used oil and fuel filters.  
Violation Notes: Noted some non-metal cased filters in the drum marked "used oil filters". In order to qualify for the reduced management standards provided to used oil filters, the filters must be recyclable for their metal content. Non-cased filters do not meet this criteria, and should be separated and managed as "oily debris". LABEL FOR OILY DEBRIS PROVIDED. PLEASE BEGIN SEGREGATING ALL NON-CASED FILTERS. YOU MAY MIX THEM WITH OTHER OILY SOLIDS SUCH AS ABSORBENT AND RAGS.

Violation Division: Santa Clara County Environmental Health  
Violation Program: HW  
Violation Source: CERS

Site ID: 141401

Map ID  
Direction  
Distance  
Elevation

MAP FINDINGS

Site

Database(s)

EDR ID Number  
EPA ID Number

**PALO ALTO SHELL (Continued)**

**U001595964**

Site Name: PALO ALTO SHELL  
Violation Date: 10-08-2015  
Citation: 22 CCR 12 66262.34(d) - California Code of Regulations, Title 22, Chapter 12, Section(s) 66262.34(d)  
Violation Description: Failure to dispose of hazardous waste within 180 days (or 270 if waste is transported over 200 miles) for the generator who generates less than 1000 kilogram per month, but more than 100 kilograms per month.  
Violation Notes: Noted a gap of more than 180 days between disposals of antifreeze in 2014 (4/9- 12/2). PLEASE ENSURE THAT ANTIFREEZE IS PICKED UP AT LEAST EVERY 180 DAYS.  
Violation Division: Santa Clara County Environmental Health  
Violation Program: HW  
Violation Source: CERS

Site ID: 141401  
Site Name: PALO ALTO SHELL  
Violation Date: 12-05-2013  
Citation: HSC 6.7 Multiple Sections - California Health and Safety Code, Chapter 6.7, Section(s) Multiple Sections  
Violation Description: UST Program - Administration/Documentation - General  
Violation Notes: Returned to compliance on 12/06/2013. Last filed Certificate of Financial Responsibility lists CFO letter as mechanism, but site is using a insurance policy instead. Please update and upload to CERS a new certification which notes use of the insurance policy as the primary FR mechanism.  
Violation Division: Santa Clara County Environmental Health  
Violation Program: UST  
Violation Source: CERS

Evaluation:  
Eval General Type: Compliance Evaluation Inspection  
Eval Date: 01-20-2015  
Violations Found: No  
Eval Type: Routine done by local agency  
Eval Notes: CERS compliant.  
Eval Division: Palo Alto City Fire Department  
Eval Program: HMRRP  
Eval Source: CERS

Eval General Type: Compliance Evaluation Inspection  
Eval Date: 01-28-2016  
Violations Found: No  
Eval Type: Routine done by local agency  
Eval Notes: CERS review inspection  
Eval Division: Palo Alto City Fire Department  
Eval Program: HMRRP  
Eval Source: CERS

Eval General Type: Other/Unknown  
Eval Date: 03-22-2016  
Violations Found: No  
Eval Type: Other, not routine, done by local agency  
Eval Notes: An underground storage tank (UST) installation inspection was performed to verify the tank set and anchorage in the excavation for three (3) Xerxes double-wall brine-filled fiberglass underground storage tanks (one 20,000 gallon, one 12,000 gallon, and one 8,000 gallon). The 12,000 gallon and 8,000 gallon tanks are

Map ID  
Direction  
Distance  
Elevation

MAP FINDINGS

Site

Database(s)

EDR ID Number  
EPA ID Number

**PALO ALTO SHELL (Continued)**

**U001595964**

compartmentalized and share the same annular space. The diameter of each tank is 10 feet. Representatives onsite today, 3/22/2016, included: Lindsay Morgado with Santa Clara County Department of Environmental Health Hazardous Materials Compliance Division (HMCD) Molly Pritz with Santa Clara County Department of Environmental Health Hazardous Materials Compliance Division (HMCD) Latham Zubillaga, Field Superintendent with Town & Country Contractors, Inc. Kyle Takaki, Owner of Palo Alto Shell Latham Zubillaga with Town & Country Contractors, Inc. was the Superintendent overseeing the UST installation (ICC Installation/Retrofitting certification [Truncated])

Eval Division: Santa Clara County Environmental Health  
Eval Program: UST  
Eval Source: CERS

Eval General Type: Other/Unknown  
Eval Date: 03-24-2016  
Violations Found: No  
Eval Type: Other, not routine, done by local agency  
Eval Notes: An underground storage tank (UST) installation inspection was performed to observe integrity testing for three (3) Xerxes double-wall brine-filled fiberglass underground storage tanks (one 20,000 gallon, one 12,000 gallon, and one 8,000 gallon). The 12,000 gallon and 8,000 gallon tanks are compartmentalized and share the same annular space. The diameter of each tank is 10 feet. "Tank 1" = 20,000 gallon single compartment (UL# S993128); "Tanks 2 & 3" = 12,000 gallon and 8,000 gallon compartment tanks, respectively, within a shared secondary containment (UL# S993136) Representatives onsite today, 3/24/2016, included: Lindsay Morgado with Santa Clara County Department of Environmental Health Hazardous Materials Compliance Division (HMCD) Molly Pritz with Santa Clara County Department of Environmental Health Hazardous Materials Compliance Division (HMCD) Latham Zubillaga, Field Superintendent with Town & Country Contractors, Inc. Kyle Takaki, Owner of Palo Alto [Truncated]

Eval Division: Santa Clara County Environmental Health  
Eval Program: UST  
Eval Source: CERS

Eval General Type: Other/Unknown  
Eval Date: 04-07-2016  
Violations Found: No  
Eval Type: Other, not routine, done by local agency  
Eval Notes: An underground storage tank (UST) installation inspection was performed to observe pressure testing of primary product piping (Regular Unleaded, Premium Unleaded and Diesel products), primary vent piping, primary vapor return piping, under-dispenser containment (UDC) boxes, and one vent box. Representatives on site today, 4/7/2016, included: Lindsay Morgado with Santa Clara County Department of Environmental Health Hazardous Materials Compliance Division (HMCD) Molly Pritz with Santa Clara County Department of Environmental Health Hazardous Materials Compliance Division (HMCD) Latham Zubillaga, Field Superintendent with Town & Country Contractors, Inc. Latham Zubillaga with Town & Country Contractors, Inc. was the Superintendent overseeing the UST installation (ICC Installation/Retrofitting certification #5275557-UI Expires 12/30/2017, Xerxes "Underground Storage Tank Installation Training Seminar Certificate of Completion" issued 4/2/2014). Primary product [Truncated]

Eval Division: Santa Clara County Environmental Health

Map ID  
Direction  
Distance  
Elevation

MAP FINDINGS

Site

Database(s)

EDR ID Number  
EPA ID Number

**PALO ALTO SHELL (Continued)**

**U001595964**

Eval Program: UST  
Eval Source: CERS

Eval General Type: Other/Unknown  
Eval Date: 04-08-2016  
Violations Found: No  
Eval Type: Other, not routine, done by local agency  
Eval Notes: An underground storage tank (UST) installation inspection was performed to observe a second round of pressure testing of primary product piping (Regular Unleaded, Premium Unleaded and Diesel products), primary vent piping, primary vapor return piping, under-dispenser containment (UDC) boxes, and one vent box in response to failed tests observed on 4/7/2016. Representatives on site today, 4/7/2016, included: Lindsay Morgado with Santa Clara County Department of Environmental Health Hazardous Materials Compliance Division (HMCD) Latham Zubillaga, Field Superintendent with Town & Country Contractors, Inc. Latham Zubillaga with Town & Country Contractors, Inc. was the Superintendent overseeing the UST installation (ICC Installation/Retrofitting certification #5275557-UI Expires 12/30/2017, Xerxes "Underground Storage Tank Installation Training Seminar Certificate of Completion" issued 4/2/2014). Primary product pipelines were pressurized to 50 psig. Vent and [Truncated]

Eval Division: Santa Clara County Environmental Health  
Eval Program: UST  
Eval Source: CERS

Eval General Type: Other/Unknown  
Eval Date: 04-12-2016  
Violations Found: No  
Eval Type: Other, not routine, done by local agency  
Eval Notes: An underground storage tank (UST) installation inspection was performed to observe pressure testing of secondary product piping (Regular Unleaded, Premium Unleaded and Diesel products), and tank top sump containment structures (Unleaded, Premium Unleaded and Diesel STP and fill sumps) Representatives on site today, 4/7/2016, included: Lindsay Morgado and Molly Pritz with Santa Clara County Department of Environmental Health Hazardous Materials Compliance Division (HMCD) Latham Zubillaga, Field Superintendent with Town & Country Contractors, Inc. Latham Zubillaga with Town & Country Contractors, Inc. was the Superintendent overseeing the UST installation (ICC Installation/Retrofitting certification #5275557-UI Expires 12/30/2017, Xerxes "Underground Storage Tank Installation Training Seminar Certificate of Completion" issued 4/2/2014). Secondary product pipelines were pressurized to approximately 10 psig. Vent and Vapor Return pipelines were pressurized to 10 psig. [Truncated]

Eval Division: Santa Clara County Environmental Health  
Eval Program: UST  
Eval Source: CERS

Eval General Type: Compliance Evaluation Inspection  
Eval Date: 05-08-2017  
Violations Found: Yes  
Eval Type: Routine done by local agency  
Eval Notes: Three tank UST system. Tanks installed 3/2016 with construction finalized 6/2016. Tank IDs: 20 K unleaded (tank 4), 12K 91 unleaded (tank 5), 8K diesel (tank 6) Testing conducted by Service Station Systems, technician Israel Santillan. Mr. Santillan held current ICC,

Map ID  
Direction  
Distance  
Elevation

MAP FINDINGS

Site

Database(s)

EDR ID Number  
EPA ID Number

**PALO ALTO SHELL (Continued)**

**U001595964**

Veeder Root and VMI tester certifications on the date of inspection. The following sensors provided audible and visual alarms: 87, 91 and Diesel STP sump liquid sensors. These sensors also provided positive shutdown of turbines. 87, 91 and Diesel fill sump liquid sensors. 87, 91 and Diesel STP sump annular sensors. 87, 91 and Diesel fill sump annular sensors. 87 and 91-diesel tank annular sensors. UDC 1/2, 3/4, 5/6, and 7/8 liquid containment sensors. These sensors also provided positive shutdown of turbines. UDC 1/2, 3/4, 5/6, and 7/8 containment annular sensors Vent transition box liquid and box containment sensors. 87, 91, and diesel product piping VPH monitoring- vacuum monitoring and liquid [Truncated]

Eval Division: Santa Clara County Environmental Health  
Eval Program: UST  
Eval Source: CERS

Eval General Type: Other/Unknown

Eval Date: 05-10-2016

Violations Found: No

Eval Type: Other, not routine, done by local agency

Eval Notes: Onsite to oversee functional testing of liquid/containment sensors in newly installed system. Latham Zubillaga holds current ICC and Veeder Root certifications. The following sensors were tested and shown to provide audible and visual alarms: 87 STP sump - L1 87 Fill sump - L2 91 STP sump - L3 91 Fill sump - L4 Diesel STP sump - L5 Diesel Fill sump - L6 87 STP sump annular - L9 87 Fill sump annular- L10 91 STP sump annular - L11 91 Fill sump annular- L12 Diesel STP sump annular - L13 Diesel Fill sump annular- L14 87 tank annular - L23 (both high and low liquid alarms) Diesel/91 tank annular - L24 (both high and low liquid alarms) Spill buckets were tested for one hour. All three buckets showed no loss of liquid (as measured and visually confirmed in sump). System was ELD tested on 5/5/16 by CGRS using the Iota VaporTite V005 test methodology by technician Sergio Nunez. All three UST systems were shown to "pass" the ELD testing. (includes tanks, tank [Truncated])

Eval Division: Santa Clara County Environmental Health  
Eval Program: UST  
Eval Source: CERS

Eval General Type: Other/Unknown

Eval Date: 05-12-2016

Violations Found: No

Eval Type: Other, not routine, done by local agency

Eval Notes: Onsite to witness post installation UST system monitoring system certification. System was subject to cold start since prior testing of sensors. Testing conducted by Town & Country Contractor, technician Latham Zubillaga. Mr. Zubillaga holds current ICC, Veeder Root and VMI tester certifications. The following sensors provided audible and visual alarms: 87, 91 and Diesel STP sump liquid sensors. These sensors also provided positive shutdown of turbines. 87, 91 and Diesel fill sump liquid sensors. 87, 91 and Diesel STP sump annular sensors. 87, 91 and Diesel fill sump annular sensors. 87 and 91-diesel tank annular sensors. UDC 1/2, 3/4, 5/6, and 7/8 liquid containment sensors. These sensors also provided positive shutdown of turbines. UDC 1/2, 3/4, 5/6, and 7/8 containment annular sensors Vent transition box liquid and box containment sensors. 87, 91, and diesel product piping VPH monitoring- vacuum monitoring and liquid sensors. Liquid sensors programmed for and [Truncated]

Map ID  
Direction  
Distance  
Elevation

MAP FINDINGS

Site

Database(s)

EDR ID Number  
EPA ID Number

**PALO ALTO SHELL (Continued)**

**U001595964**

Eval Division: Santa Clara County Environmental Health  
Eval Program: UST  
Eval Source: CERS

Eval General Type: Compliance Evaluation Inspection  
Eval Date: 05-12-2018  
Violations Found: No  
Eval Type: Routine done by local agency  
Eval Notes: No violations noted. CERS reporting updated.  
Eval Division: Palo Alto City Fire Department  
Eval Program: HMRRP  
Eval Source: CERS

Eval General Type: Compliance Evaluation Inspection  
Eval Date: 10-08-2015  
Violations Found: Yes  
Eval Type: Routine done by local agency  
Eval Notes: Routine walkthrough of automotive service area attached to gas station. Waste oil to rollers, then to 2x55 gallon drums. Antifreeze to 100 gal bulk container. Batteries stored in closed container (boxes). One for one core exchanges by Interstate Battery. Rags laundered by Cintas Aqueous parts washer serviced at least every 60 days by Safety Kleen. Commingling cased and uncased oil filters with fuel filters Emergency info posted. Inspections conducted at time of oil dump to drums. Floors are wiped with rags to remove small spills, mopped to remove dirt. Mop water to drain. Mop water noted during inspection was free of any oil sheen. Empty quart bottles noted in recycle dumpster. All quart bottles were inverted and noted to be free of free-flowing oil. Extinguishers noted in work area, last serviced 3/2015. PLEASE NOTE THAT EXTINGUISHERS ALONG BACK WALL AND NEAR ENTRY TO PARTS/OIL STORAGE ROOM ARE PARTIALLY BLOCKED BY OTHER EQUIPMENT. PLEASE ENSURE THAT ACCESS TO [Truncated]

Eval Division: Santa Clara County Environmental Health  
Eval Program: HW  
Eval Source: CERS

Eval General Type: Compliance Evaluation Inspection  
Eval Date: 12-05-2013  
Violations Found: Yes  
Eval Type: Routine done by local agency  
Eval Notes: Oversaw UST monitoring system certification performed by Service Station Systems, Inc. Technician Jesse Rodriguez had valid ICC (ICC 8024952-UT, 11/1/15), Veeder Root (VR B37358, 1/17/15), Beaudreau/FastekE-site (e-434, 4/3/15) and VMI (2660, 4/10/14). The site has single walled tanks and single walled pressurized piping. Piping is exempt form containment per HSC252929(e)(2) as it was installed in 1982, is manufactured of fiberglass and is equipped with a ELLD that is programmed to continually test for a leak of 0.2 gph. The site is also an e-site, so all sensors were tested for tamper, low water, high water, fuel and communication alarms. Each alarm provides positive shutdown of the turbine. The following sensor locations were tested: 87A STP, TLM and fill sumps; 87B STP, TLM and fill sumps; 91 STP, TLM and fill sumps; and UDC at dispensers 1/2, 3/4, 5/6, and 7/8. Overfill is provided by mechanical flapper valves in drop tubes. LLDs tested and shown to restrict [Truncated]

Eval Division: Santa Clara County Environmental Health  
Eval Program: UST



Map ID  
Direction  
Distance  
Elevation

MAP FINDINGS

Site

Database(s)

EDR ID Number  
EPA ID Number

**PALO ALTO SHELL (Continued)**

**U001595964**

Eval Source: CERS

Eval General Type: Compliance Evaluation Inspection  
Eval Date: 12-09-2014  
Violations Found: No  
Eval Type: Routine done by local agency  
Eval Notes: ON-SITE TO OVERSEE THE ANNUAL MONITORING SYSTEM CERTIFICATION. TESTING OF THE UST SYSTEM WAS CONDUCTED ON 12/3/14 AND UST PAPERWORK WAS REVIEWED TODAY. TESTING OF THE UST SYSTEM WAS CONDUCTED BY; ISRAEL SANTILLAN WITH SSS. MR. SANTILLAN HAS THE FOLLOWING CERTIFICATIONS; ICC#8057571 EXP., 10/4/15; VR#B33310 EXP., 10/2/15; FASTEK#E-314 EXP., 4/3/15 AND VMI#2346 EXP., 07/11/15. PRIOR TO AND AFTER COMPLETION OF TESTING THERE WERE NO ACTIVE ALARMS AT THE VR PANEL AND E-SITE PANEL. THE UST SYSTEM IS SINGLE WALLED TANKS AND SINGLE WALLED PRESSURIZED PIPING. THE VR PANEL IS PROGRAMMED TO CONTINUALLY CONDUCT AN ELD TEST FOR A LEAK OF 0.2 GPH. THIS WAS VERIFIED DURING THIS INSPECTION. THE FOLLOWING COMPONENTS WERE TESTED AND PASSED DURING THIS INSPECTION: VR- PANEL: -2 PLLD'S FOR 87 AND 91 WERE TESTED AND PASSED. - FAIL SAFE WAS VERIFIED. E-SITE; 3- STP SUMP SENSORS 3-TLM SUMP SENSORS 3-FILL SUMP SENSORS 4- UDC SENSORS - ALL SENSORS ABOVE WERE TESTED FOR [Truncated]

Eval Division: Santa Clara County Environmental Health  
Eval Program: UST  
Eval Source: CERS

Enforcement Action:

Site ID: 141401  
Site Name: PALO ALTO SHELL  
Site Address: 2200 EL CAMINO REAL  
Site City: PALO ALTO  
Site Zip: 94306  
Enf Action Date: 10-08-2015  
Enf Action Type: Notice of Violation (Unified Program)  
Enf Action Description: Notice of Violation Issued by the Inspector at the Time of Inspection  
Enf Action Notes: Not reported  
Enf Action Division: Santa Clara County Environmental Health  
Enf Action Program: HW  
Enf Action Source: CERS

Site ID: 141401  
Site Name: PALO ALTO SHELL  
Site Address: 2200 EL CAMINO REAL  
Site City: PALO ALTO  
Site Zip: 94306  
Enf Action Date: 12-05-2013  
Enf Action Type: Notice of Violation (Unified Program)  
Enf Action Description: Notice of Violation Issued by the Inspector at the Time of Inspection  
Enf Action Notes: Not reported  
Enf Action Division: Santa Clara County Environmental Health  
Enf Action Program: UST  
Enf Action Source: CERS

Affiliation:  
Affiliation Type Desc: CUPA District  
Entity Name: Santa Clara County Environmental Health  
Entity Title: Not reported

Map ID  
Direction  
Distance  
Elevation

MAP FINDINGS

Site

Database(s)

EDR ID Number  
EPA ID Number

**PALO ALTO SHELL (Continued)**

**U001595964**

Affiliation Address: 1555 Berger Drive, Suite 300  
Affiliation City: San Jose  
Affiliation State: CA  
Affiliation Country: Not reported  
Affiliation Zip: 95112-2716  
Affiliation Phone: (408) 918-3400

Affiliation Type Desc: Document Preparer  
Entity Name: Stantec Consulting Services Inc.  
Entity Title: Not reported  
Affiliation Address: Not reported  
Affiliation City: Not reported  
Affiliation State: Not reported  
Affiliation Country: Not reported  
Affiliation Zip: Not reported  
Affiliation Phone: Not reported

Affiliation Type Desc: Environmental Contact  
Entity Name: KYLE TAKAKI  
Entity Title: Not reported  
Affiliation Address: 2200 EL CAMINO REAL  
Affiliation City: Palo Alto  
Affiliation State: CA  
Affiliation Country: Not reported  
Affiliation Zip: 94306  
Affiliation Phone: (650) 857-1313

Affiliation Type Desc: Facility Mailing Address  
Entity Name: Mailing Address  
Entity Title: Not reported  
Affiliation Address: 2200 EL CAMINO REAL  
Affiliation City: PALO ALTO  
Affiliation State: CA  
Affiliation Country: Not reported  
Affiliation Zip: 94306  
Affiliation Phone: Not reported

Affiliation Type Desc: Identification Signer  
Entity Name: KYLE TAKAKI  
Entity Title: President  
Affiliation Address: Not reported  
Affiliation City: Not reported  
Affiliation State: Not reported  
Affiliation Country: Not reported  
Affiliation Zip: Not reported  
Affiliation Phone: Not reported

Affiliation Type Desc: Legal Owner  
Entity Name: TAKAKI INC  
Entity Title: Not reported  
Affiliation Address: 2200 EL CAMINO REAL  
Affiliation City: PALO ALTO  
Affiliation State: CA  
Affiliation Country: United States  
Affiliation Zip: 94306  
Affiliation Phone: (650) 857-1313

Map ID  
Direction  
Distance  
Elevation

MAP FINDINGS

Site

Database(s)

EDR ID Number  
EPA ID Number

**PALO ALTO SHELL (Continued)**

**U001595964**

Affiliation Type Desc:	Operator
Entity Name:	TAKAKI INC
Entity Title:	Not reported
Affiliation Address:	Not reported
Affiliation City:	Not reported
Affiliation State:	Not reported
Affiliation Country:	Not reported
Affiliation Zip:	Not reported
Affiliation Phone:	(650) 857-1313
Affiliation Type Desc:	Parent Corporation
Entity Name:	PALO ALTO SHELL
Entity Title:	Not reported
Affiliation Address:	Not reported
Affiliation City:	Not reported
Affiliation State:	Not reported
Affiliation Country:	Not reported
Affiliation Zip:	Not reported
Affiliation Phone:	Not reported
Affiliation Type Desc:	Property Owner
Entity Name:	2200 El Camino Palo Alto LLC
Entity Title:	Not reported
Affiliation Address:	2200 EL CAMINO REAL
Affiliation City:	Palo Alto
Affiliation State:	CA
Affiliation Country:	United States
Affiliation Zip:	94306
Affiliation Phone:	(650) 857-1313
Affiliation Type Desc:	UST Permit Applicant
Entity Name:	Kyle Takaki
Entity Title:	President
Affiliation Address:	Not reported
Affiliation City:	Not reported
Affiliation State:	Not reported
Affiliation Country:	Not reported
Affiliation Zip:	Not reported
Affiliation Phone:	(650) 857-1313
Affiliation Type Desc:	UST Property Owner Name
Entity Name:	2200 El Camino Palo Alto LLC
Entity Title:	Not reported
Affiliation Address:	2200 El Camino Real
Affiliation City:	Palo Alto
Affiliation State:	CA
Affiliation Country:	United States
Affiliation Zip:	94306
Affiliation Phone:	(650) 857-1313
Affiliation Type Desc:	UST Tank Operator
Entity Name:	TAKAKI INC, dba Palo Alto Shell
Entity Title:	Not reported
Affiliation Address:	2200 El Camino Real
Affiliation City:	Palo Alto
Affiliation State:	CA
Affiliation Country:	United States

Map ID  
Direction  
Distance  
Elevation

MAP FINDINGS

Site

Database(s)

EDR ID Number  
EPA ID Number

**PALO ALTO SHELL (Continued)**

**U001595964**

Affiliation Zip: 94306  
Affiliation Phone: (650) 857-1313

Affiliation Type Desc: UST Tank Owner  
Entity Name: 2200 El Camino Palo Alto LLC  
Entity Title: Not reported  
Affiliation Address: 2200 El Camino Real  
Affiliation City: Palo Alto  
Affiliation State: CA  
Affiliation Country: United States  
Affiliation Zip: 94306  
Affiliation Phone: (650) 857-1313

**CERS HAZ WASTE:**

Site ID: 141401  
CERS ID: 10078315  
CERS Description: Hazardous Waste Generator

**Violations:**

Site ID: 141401  
Site Name: PALO ALTO SHELL  
Violation Date: 10-08-2015  
Citation: 40 CFR 1 265.31 - U.S. Code of Federal Regulations, Title 40, Chapter 1, Section(s) 265.31

Violation Description: Failure to maintain and operate the facility to minimize the possibility of a fire, explosion, or any unplanned sudden or non-sudden release of hazardous waste or hazardous waste constituents to the air, soil, or surface water which could threaten human health or the environment..

Violation Notes: Oil was noted in the secondary containment of the oil storage container. If containment is to be provided, it should be kept clear of oil. PLEASE HAVE OIL REMOVED AT TIME OF NEXT ROUTINE OIL PICK UP.

Violation Division: Santa Clara County Environmental Health  
Violation Program: HW  
Violation Source: CERS

Site ID: 141401  
Site Name: PALO ALTO SHELL  
Violation Date: 05-08-2017  
Citation: 23 CCR 16 2632(d)(1)(C), 2641(h), 2711(a)(8) - California Code of Regulations, Title 23, Chapter 16, Section(s) 2632(d)(1)(C), 2641(h), 2711(a)(8)

Violation Description: Failure to submit or update a plot plan.  
Violation Notes: Monitoring site plan does not indicate the vacuum monitoring zones.

Violation Division: Santa Clara County Environmental Health  
Violation Program: UST  
Violation Source: CERS

Site ID: 141401  
Site Name: PALO ALTO SHELL  
Violation Date: 12-05-2013  
Citation: 23 CCR 16 2641(a) - California Code of Regulations, Title 23, Chapter 16, Section(s) 2641(a)

Violation Description: Failure of sensor to be located in the proper position/location.  
Violation Notes: Returned to compliance on 12/05/2013. The following sensors failed to detect a leak without manipulation: 87B STP sump (sensor)

Map ID  
Direction  
Distance  
Elevation

MAP FINDINGS

Site

Database(s)

EDR ID Number  
EPA ID Number

**PALO ALTO SHELL (Continued)**

**U001595964**

recalibrated), 91TLM sump (sensor recalibrated) and 91 STP sump (sensor replaced). All sensors were tested and shown to be fully functional during testing. NO CORRECTIVE ACTION REQUIRED. SENSORS WERE RECALIBRATED OR REPAIRED DURING THE INSPECTION.

Violation Division: Santa Clara County Environmental Health  
Violation Program: UST  
Violation Source: CERS

Site ID: 141401  
Site Name: PALO ALTO SHELL  
Violation Date: 10-08-2015  
Citation: 22 CCR 16 66266.130 - California Code of Regulations, Title 22, Chapter 16, Section(s) 66266.130

Violation Description: Failure to properly handle, manage, label, and recycle used oil and fuel filters.

Violation Notes: Noted some non-metal cased filters in the drum marked "used oil filters". In order to qualify for the reduced management standards provided to used oil filters, the filters must be recyclable for their metal content. Non-cased filters do not meet this criteria, and should be separated and managed as "oily debris". LABEL FOR OILY DEBRIS PROVIDED. PLEASE BEGIN SEGREGATING ALL NON-CASED FILTERS. YOU MAY MIX THEM WITH OTHER OILY SOLIDS SUCH AS ABSORBENT AND RAGS.

Violation Division: Santa Clara County Environmental Health  
Violation Program: HW  
Violation Source: CERS

Site ID: 141401  
Site Name: PALO ALTO SHELL  
Violation Date: 10-08-2015  
Citation: 22 CCR 12 66262.34(d) - California Code of Regulations, Title 22, Chapter 12, Section(s) 66262.34(d)

Violation Description: Failure to dispose of hazardous waste within 180 days (or 270 if waste is transported over 200 miles) for the generator who generates less than 1000 kilogram per month, but more than 100 kilograms per month.

Violation Notes: Noted a gap of more than 180 days between disposals of antifreeze in 2014 (4/9- 12/2). PLEASE ENSURE THAT ANTIFREEZE IS PICKED UP AT LEAST EVERY 180 DAYS.

Violation Division: Santa Clara County Environmental Health  
Violation Program: HW  
Violation Source: CERS

Site ID: 141401  
Site Name: PALO ALTO SHELL  
Violation Date: 12-05-2013  
Citation: HSC 6.7 Multiple Sections - California Health and Safety Code, Chapter 6.7, Section(s) Multiple Sections

Violation Description: UST Program - Administration/Documentation - General

Violation Notes: Returned to compliance on 12/06/2013. Last filed Certificate of Financial Responsibility lists CFO letter as mechanism, but site is using an insurance policy instead. Please update and upload to CERS a new certification which notes use of the insurance policy as the primary FR mechanism.

Violation Division: Santa Clara County Environmental Health  
Violation Program: UST  
Violation Source: CERS

Map ID  
Direction  
Distance  
Elevation

MAP FINDINGS

Site

Database(s)

EDR ID Number  
EPA ID Number

**PALO ALTO SHELL (Continued)**

**U001595964**

Evaluation:

Eval General Type: Compliance Evaluation Inspection  
Eval Date: 01-20-2015  
Violations Found: No  
Eval Type: Routine done by local agency  
Eval Notes: CERS compliant.  
Eval Division: Palo Alto City Fire Department  
Eval Program: HMRRP  
Eval Source: CERS

Eval General Type: Compliance Evaluation Inspection  
Eval Date: 01-28-2016  
Violations Found: No  
Eval Type: Routine done by local agency  
Eval Notes: CERS review inspection  
Eval Division: Palo Alto City Fire Department  
Eval Program: HMRRP  
Eval Source: CERS

Eval General Type: Other/Unknown  
Eval Date: 03-22-2016  
Violations Found: No  
Eval Type: Other, not routine, done by local agency  
Eval Notes: An underground storage tank (UST) installation inspection was performed to verify the tank set and anchorage in the excavation for three (3) Xerxes double-wall brine-filled fiberglass underground storage tanks (one 20,000 gallon, one 12,000 gallon, and one 8,000 gallon). The 12,000 gallon and 8,000 gallon tanks are compartmentalized and share the same annular space. The diameter of each tank is 10 feet. Representatives onsite today, 3/22/2016, included: Lindsay Morgado with Santa Clara County Department of Environmental Health Hazardous Materials Compliance Division (HMCD) Molly Pritz with Santa Clara County Department of Environmental Health Hazardous Materials Compliance Division (HMCD) Latham Zubillaga, Field Superintendent with Town & Country Contractors, Inc. Kyle Takaki, Owner of Palo Alto Shell Latham Zubillaga with Town & Country Contractors, Inc. was the Superintendent overseeing the UST installation (ICC Installation/Retrofitting certification [Truncated])  
Eval Division: Santa Clara County Environmental Health  
Eval Program: UST  
Eval Source: CERS

Eval General Type: Other/Unknown  
Eval Date: 03-24-2016  
Violations Found: No  
Eval Type: Other, not routine, done by local agency  
Eval Notes: An underground storage tank (UST) installation inspection was performed to observe integrity testing for three (3) Xerxes double-wall brine-filled fiberglass underground storage tanks (one 20,000 gallon, one 12,000 gallon, and one 8,000 gallon). The 12,000 gallon and 8,000 gallon tanks are compartmentalized and share the same annular space. The diameter of each tank is 10 feet. "Tank 1" = 20,000 gallon single compartment (UL# S993128); "Tanks 2 & 3" = 12,000 gallon and 8,000 gallon compartment tanks, respectively, within a shared secondary containment (UL# S993136) Representatives onsite today, 3/24/2016, included: Lindsay Morgado with Santa Clara County Department of Environmental Health Hazardous Materials Compliance

Map ID  
Direction  
Distance  
Elevation

MAP FINDINGS

Site

Database(s)

EDR ID Number  
EPA ID Number

**PALO ALTO SHELL (Continued)**

**U001595964**

Division (HMCD) Molly Pritz with Santa Clara County Department of Environmental Health Hazardous Materials Compliance Division (HMCD) Latham Zubillaga, Field Superintendent with Town & Country Contractors, Inc. Kyle Takaki, Owner of Palo Alto [Truncated]

Eval Division: Santa Clara County Environmental Health  
Eval Program: UST  
Eval Source: CERS

Eval General Type: Other/Unknown  
Eval Date: 04-07-2016  
Violations Found: No  
Eval Type: Other, not routine, done by local agency  
Eval Notes: An underground storage tank (UST) installation inspection was performed to observe pressure testing of primary product piping (Regular Unleaded, Premium Unleaded and Diesel products), primary vent piping, primary vapor return piping, under-dispenser containment (UDC) boxes, and one vent box. Representatives on site today, 4/7/2016, included: Lindsay Morgado with Santa Clara County Department of Environmental Health Hazardous Materials Compliance Division (HMCD) Molly Pritz with Santa Clara County Department of Environmental Health Hazardous Materials Compliance Division (HMCD) Latham Zubillaga, Field Superintendent with Town & Country Contractors, Inc. Latham Zubillaga with Town & Country Contractors, Inc. was the Superintendent overseeing the UST installation (ICC Installation/Retrofitting certification #5275557-UI Expires 12/30/2017, Xerxes "Underground Storage Tank Installation Training Seminar Certificate of Completion" issued 4/2/2014). Primary product [Truncated]

Eval Division: Santa Clara County Environmental Health  
Eval Program: UST  
Eval Source: CERS

Eval General Type: Other/Unknown  
Eval Date: 04-08-2016  
Violations Found: No  
Eval Type: Other, not routine, done by local agency  
Eval Notes: An underground storage tank (UST) installation inspection was performed to observe a second round of pressure testing of primary product piping (Regular Unleaded, Premium Unleaded and Diesel products), primary vent piping, primary vapor return piping, under-dispenser containment (UDC) boxes, and one vent box in response to failed tests observed on 4/7/2016. Representatives on site today, 4/7/2016, included: Lindsay Morgado with Santa Clara County Department of Environmental Health Hazardous Materials Compliance Division (HMCD) Latham Zubillaga, Field Superintendent with Town & Country Contractors, Inc. Latham Zubillaga with Town & Country Contractors, Inc. was the Superintendent overseeing the UST installation (ICC Installation/Retrofitting certification #5275557-UI Expires 12/30/2017, Xerxes "Underground Storage Tank Installation Training Seminar Certificate of Completion" issued 4/2/2014). Primary product pipelines were pressurized to 50 psig. Vent and [Truncated]

Eval Division: Santa Clara County Environmental Health  
Eval Program: UST  
Eval Source: CERS

Eval General Type: Other/Unknown  
Eval Date: 04-12-2016  
Violations Found: No

Map ID  
Direction  
Distance  
Elevation

MAP FINDINGS

Site

Database(s)

EDR ID Number  
EPA ID Number

**PALO ALTO SHELL (Continued)**

**U001595964**

Eval Type: Other, not routine, done by local agency  
Eval Notes: An underground storage tank (UST) installation inspection was performed to observe pressure testing of secondary product piping (Regular Unleaded, Premium Unleaded and Diesel products), and tank top sump containment structures (Unleaded, Premium Unleaded and Diesel STP and fill sumps) Representatives on site today, 4/7/2016, included: Lindsay Morgado and Molly Pritz with Santa Clara County Department of Environmental Health Hazardous Materials Compliance Division (HMCD) Latham Zubillaga, Field Superintendent with Town & Country Contractors, Inc. Latham Zubillaga with Town & Country Contractors, Inc. was the Superintendent overseeing the UST installation (ICC Installation/Retrofitting certification #5275557-UI Expires 12/30/2017, Xerxes "Underground Storage Tank Installation Training Seminar Certificate of Completion" issued 4/2/2014). Secondary product pipelines were pressurized to approximately 10 psig. Vent and Vapor Return pipelines were pressurized to 10 psig. [Truncated]

Eval Division: Santa Clara County Environmental Health  
Eval Program: UST  
Eval Source: CERS

Eval General Type: Compliance Evaluation Inspection  
Eval Date: 05-08-2017  
Violations Found: Yes  
Eval Type: Routine done by local agency  
Eval Notes: Three tank UST system. Tanks installed 3/2016 with construction finalized 6/2016. Tank IDs: 20 K unleaded (tank 4), 12K 91 unleaded (tank 5), 8K diesel (tank 6) Testing conducted by Service Station Systems, technician Israel Santillan. Mr. Santillan held current ICC, Veeder Root and VMI tester certifications on the date of inspection. The following sensors provided audible and visual alarms: 87, 91 and Diesel STP sump liquid sensors. These sensors also provided positive shutdown of turbines. 87, 91 and Diesel fill sump liquid sensors. 87, 91 and Diesel STP sump annular sensors. 87, 91 and Diesel fill sump annular sensors. 87 and 91-diesel tank annular sensors. UDC 1/2, 3/4, 5/6, and 7/8 liquid containment sensors. These sensors also provided positive shutdown of turbines. UDC 1/2, 3/4, 5/6, and 7/8 containment annular sensors Vent transition box liquid and box containment sensors. 87, 91, and diesel product piping VPH monitoring- vacuum monitoring and liquid [Truncated]

Eval Division: Santa Clara County Environmental Health  
Eval Program: UST  
Eval Source: CERS

Eval General Type: Other/Unknown  
Eval Date: 05-10-2016  
Violations Found: No  
Eval Type: Other, not routine, done by local agency  
Eval Notes: Onsite to oversee functional testing of liquid/containment sensors in newly installed system. Latham Zubillaga holds current ICC and Veeder Root certifications. The following sensors were tested and shown to provide audible and visual alarms: 87 STP sump - L1 87 Fill sump - L2 91 STP sump - L3 91 Fill sump - L4 Diesel STP sump - L5 Diesel Fill sump - L6 87 STP sump annular - L9 87 Fill sump annular- L10 91 STP sump annular - L11 91 Fill sump annular- L12 Diesel STP sump annular - L13 Diesel Fill sump annular- L14 87 tank annular - L23 (both high and low liquid alarms) Diesel/91 tank annular - L24 (both high and low liquid alarms) Spill buckets were tested for one hour. All three



Map ID  
Direction  
Distance  
Elevation

MAP FINDINGS

Site

Database(s)

EDR ID Number  
EPA ID Number

**PALO ALTO SHELL (Continued)**

**U001595964**

buckets showed no loss of liquid (as measured and visually confirmed in sump). System was ELD tested on 5/5/16 by CGRS using the Iota VaporTite V005 test methodology by technician Sergio Nunez. All three UST systems were shown to "pass" the ELD testing. (includes tanks, tank [Truncated])

Eval Division: Santa Clara County Environmental Health  
Eval Program: UST  
Eval Source: CERS

Eval General Type: Other/Unknown  
Eval Date: 05-12-2016  
Violations Found: No  
Eval Type: Other, not routine, done by local agency  
Eval Notes: Onsite to witness post installation UST system monitoring system certification. System was subject to cold start since prior testing of sensors. Testing conducted by Town & Country Contractor, technician Latham Zubillaga. Mr. Zubillaga holds current ICC, Veeder Root and VMI tester certifications. The following sensors provided audible and visual alarms: 87, 91 and Diesel STP sump liquid sensors. These sensors also provided positive shutdown of turbines. 87, 91 and Diesel fill sump liquid sensors. 87, 91 and Diesel STP sump annular sensors. 87, 91 and Diesel fill sump annular sensors. 87 and 91-diesel tank annular sensors. UDC 1/2, 3/4, 5/6, and 7/8 liquid containment sensors. These sensors also provided positive shutdown of turbines. UDC 1/2, 3/4, 5/6, and 7/8 containment annular sensors Vent transition box liquid and box containment sensors. 87, 91, and diesel product piping VPH monitoring- vacuum monitoring and liquid sensors. Liquid sensors programmed for and [Truncated]

Eval Division: Santa Clara County Environmental Health  
Eval Program: UST  
Eval Source: CERS

Eval General Type: Compliance Evaluation Inspection  
Eval Date: 05-12-2018  
Violations Found: No  
Eval Type: Routine done by local agency  
Eval Notes: No violations noted. CERS reporting updated.  
Eval Division: Palo Alto City Fire Department  
Eval Program: HMRRP  
Eval Source: CERS

Eval General Type: Compliance Evaluation Inspection  
Eval Date: 10-08-2015  
Violations Found: Yes  
Eval Type: Routine done by local agency  
Eval Notes: Routine walkthrough of automotive service area attached to gas station. Waste oil to rollers, then to 2x55 gallon drums. Antifreeze to 100 gal bulk container. Batteries stored in closed container (boxes). One for one core exchanges by Interstate Battery. Rags laundered by Cintas Aqueous parts washer serviced at least every 60 days by Safety Kleen. Commingling cased and uncased oil filters with fuel filters Emergency info posted. Inspections conducted at time of oil dump to drums. Floors are wiped with rags to remove small spills, mopped to remove dirt. Mop water to drain. Mop water noted during inspection was free of any oil sheen. Empty quart bottles noted in recycle dumpster. All quart bottles were inverted and noted to be free of free-flowing oil. Extinguishers noted in work area, last serviced

Map ID  
Direction  
Distance  
Elevation

MAP FINDINGS

Site

Database(s)

EDR ID Number  
EPA ID Number

**PALO ALTO SHELL (Continued)**

**U001595964**

3/2015. PLEASE NOTE THAT EXTINGUISHERS ALONG BACK WALL AND NEAR ENTRY TO PARTS/OIL STORAGE ROOM ARE PARTIALLY BLOCKED BY OTHER EQUIPMENT. PLEASE ENSURE THAT ACCESS TO [Truncated]

Eval Division: Santa Clara County Environmental Health  
Eval Program: HW  
Eval Source: CERS

Eval General Type: Compliance Evaluation Inspection  
Eval Date: 12-05-2013  
Violations Found: Yes  
Eval Type: Routine done by local agency  
Eval Notes: Oversaw UST monitoring system certification performed by Service Station Systems, Inc. Technician Jesse Rodriguez had valid ICC (ICC 8024952-UT, 11/1/15), Veeder Root (VR B37358, 1/17/15), Beaudreau/FastekE-site (e-434, 4/3/15) and VMI (2660, 4/10/14). The site has single walled tanks and single walled pressurized piping. Piping is exempt from containment per HSC252929(e)(2) as it was installed in 1982, is manufactured of fiberglass and is equipped with a ELLD that is programmed to continually test for a leak of 0.2 gph. The site is also an e-site, so all sensors were tested for tamper, low water, high water, fuel and communication alarms. Each alarm provides positive shutdown of the turbine. The following sensor locations were tested: 87A STP, TLM and fill sumps; 87B STP, TLM and fill sumps; 91 STP, TLM and fill sumps; and UDC at dispensers 1/2, 3/4, 5/6, and 7/8. Overfill is provided by mechanical flapper valves in drop tubes. LLDs tested and shown to restrict [Truncated]

Eval Division: Santa Clara County Environmental Health  
Eval Program: UST  
Eval Source: CERS

Eval General Type: Compliance Evaluation Inspection  
Eval Date: 12-09-2014  
Violations Found: No  
Eval Type: Routine done by local agency  
Eval Notes: ON-SITE TO OVERSEE THE ANNUAL MONITORING SYSTEM CERTIFICATION. TESTING OF THE UST SYSTEM WAS CONDUCTED ON 12/3/14 AND UST PAPERWORK WAS REVIEWED TODAY. TESTING OF THE UST SYSTEM WAS CONDUCTED BY; ISRAEL SANTILLAN WITH SSS. MR. SANTILLAN HAS THE FOLLOWING CERTIFICATIONS; ICC#8057571 EXP., 10/4/15; VR#B33310 EXP., 10/2/15; FASTEK#E-314 EXP., 4/3/15 AND VMI#2346 EXP., 07/11/15. PRIOR TO AND AFTER COMPLETION OF TESTING THERE WERE NO ACTIVE ALARMS AT THE VR PANEL AND E-SITE PANEL. THE UST SYSTEM IS SINGLE WALLED TANKS AND SINGLE WALLED PRESSURIZED PIPING. THE VR PANEL IS PROGRAMMED TO CONTINUALLY CONDUCT AN ELD TEST FOR A LEAK OF 0.2 GPH. THIS WAS VERIFIED DURING THIS INSPECTION. THE FOLLOWING COMPONENTS WERE TESTED AND PASSED DURING THIS INSPECTION: VR- PANEL: -2 PLLD'S FOR 87 AND 91 WERE TESTED AND PASSED. - FAIL SAFE WAS VERIFIED. E-SITE; 3- STP SUMP SENSORS 3-TLM SUMP SENSORS 3-FILL SUMP SENSORS 4- UDC SENSORS - ALL SENSORS ABOVE WERE TESTED FOR [Truncated]

Eval Division: Santa Clara County Environmental Health  
Eval Program: UST  
Eval Source: CERS

Enforcement Action:  
Site ID: 141401  
Site Name: PALO ALTO SHELL  
Site Address: 2200 EL CAMINO REAL

Map ID  
Direction  
Distance  
Elevation

MAP FINDINGS

Site

Database(s)

EDR ID Number  
EPA ID Number

**PALO ALTO SHELL (Continued)**

**U001595964**

Site City: PALO ALTO  
Site Zip: 94306  
Enf Action Date: 10-08-2015  
Enf Action Type: Notice of Violation (Unified Program)  
Enf Action Description: Notice of Violation Issued by the Inspector at the Time of Inspection  
Enf Action Notes: Not reported  
Enf Action Division: Santa Clara County Environmental Health  
Enf Action Program: HW  
Enf Action Source: CERS

Site ID: 141401  
Site Name: PALO ALTO SHELL  
Site Address: 2200 EL CAMINO REAL  
Site City: PALO ALTO  
Site Zip: 94306  
Enf Action Date: 12-05-2013  
Enf Action Type: Notice of Violation (Unified Program)  
Enf Action Description: Notice of Violation Issued by the Inspector at the Time of Inspection  
Enf Action Notes: Not reported  
Enf Action Division: Santa Clara County Environmental Health  
Enf Action Program: UST  
Enf Action Source: CERS

**Affiliation:**

Affiliation Type Desc: CUPA District  
Entity Name: Santa Clara County Environmental Health  
Entity Title: Not reported  
Affiliation Address: 1555 Berger Drive, Suite 300  
Affiliation City: San Jose  
Affiliation State: CA  
Affiliation Country: Not reported  
Affiliation Zip: 95112-2716  
Affiliation Phone: (408) 918-3400

Affiliation Type Desc: Document Preparer  
Entity Name: Stantec Consulting Services Inc.  
Entity Title: Not reported  
Affiliation Address: Not reported  
Affiliation City: Not reported  
Affiliation State: Not reported  
Affiliation Country: Not reported  
Affiliation Zip: Not reported  
Affiliation Phone: Not reported

Affiliation Type Desc: Environmental Contact  
Entity Name: KYLE TAKAKI  
Entity Title: Not reported  
Affiliation Address: 2200 EL CAMINO REAL  
Affiliation City: Palo Alto  
Affiliation State: CA  
Affiliation Country: Not reported  
Affiliation Zip: 94306  
Affiliation Phone: (650) 857-1313

Affiliation Type Desc: Facility Mailing Address  
Entity Name: Mailing Address  
Entity Title: Not reported

Map ID  
Direction  
Distance  
Elevation

MAP FINDINGS

Site

Database(s)

EDR ID Number  
EPA ID Number

**PALO ALTO SHELL (Continued)**

**U001595964**

Affiliation Address: 2200 EL CAMINO REAL  
Affiliation City: PALO ALTO  
Affiliation State: CA  
Affiliation Country: Not reported  
Affiliation Zip: 94306  
Affiliation Phone: Not reported

Affiliation Type Desc: Identification Signer  
Entity Name: KYLE TAKAKI  
Entity Title: President  
Affiliation Address: Not reported  
Affiliation City: Not reported  
Affiliation State: Not reported  
Affiliation Country: Not reported  
Affiliation Zip: Not reported  
Affiliation Phone: Not reported

Affiliation Type Desc: Legal Owner  
Entity Name: TAKAKI INC  
Entity Title: Not reported  
Affiliation Address: 2200 EL CAMINO REAL  
Affiliation City: PALO ALTO  
Affiliation State: CA  
Affiliation Country: United States  
Affiliation Zip: 94306  
Affiliation Phone: (650) 857-1313

Affiliation Type Desc: Operator  
Entity Name: TAKAKI INC  
Entity Title: Not reported  
Affiliation Address: Not reported  
Affiliation City: Not reported  
Affiliation State: Not reported  
Affiliation Country: Not reported  
Affiliation Zip: Not reported  
Affiliation Phone: (650) 857-1313

Affiliation Type Desc: Parent Corporation  
Entity Name: PALO ALTO SHELL  
Entity Title: Not reported  
Affiliation Address: Not reported  
Affiliation City: Not reported  
Affiliation State: Not reported  
Affiliation Country: Not reported  
Affiliation Zip: Not reported  
Affiliation Phone: Not reported

Affiliation Type Desc: Property Owner  
Entity Name: 2200 El Camino Palo Alto LLC  
Entity Title: Not reported  
Affiliation Address: 2200 EL CAMINO REAL  
Affiliation City: Palo Alto  
Affiliation State: CA  
Affiliation Country: United States  
Affiliation Zip: 94306  
Affiliation Phone: (650) 857-1313

Map ID  
Direction  
Distance  
Elevation

MAP FINDINGS

Site

Database(s)

EDR ID Number  
EPA ID Number

**PALO ALTO SHELL (Continued)**

**U001595964**

Affiliation Type Desc: UST Permit Applicant  
Entity Name: Kyle Takaki  
Entity Title: President  
Affiliation Address: Not reported  
Affiliation City: Not reported  
Affiliation State: Not reported  
Affiliation Country: Not reported  
Affiliation Zip: Not reported  
Affiliation Phone: (650) 857-1313

Affiliation Type Desc: UST Property Owner Name  
Entity Name: 2200 El Camino Palo Alto LLC  
Entity Title: Not reported  
Affiliation Address: 2200 El Camino Real  
Affiliation City: Palo Alto  
Affiliation State: CA  
Affiliation Country: United States  
Affiliation Zip: 94306  
Affiliation Phone: (650) 857-1313

Affiliation Type Desc: UST Tank Operator  
Entity Name: TAKAKI INC, dba Palo Alto Shell  
Entity Title: Not reported  
Affiliation Address: 2200 El Camino Real  
Affiliation City: Palo Alto  
Affiliation State: CA  
Affiliation Country: United States  
Affiliation Zip: 94306  
Affiliation Phone: (650) 857-1313

Affiliation Type Desc: UST Tank Owner  
Entity Name: 2200 El Camino Palo Alto LLC  
Entity Title: Not reported  
Affiliation Address: 2200 El Camino Real  
Affiliation City: Palo Alto  
Affiliation State: CA  
Affiliation Country: United States  
Affiliation Zip: 94306  
Affiliation Phone: (650) 857-1313

**CERS TANKS:**

Site ID: 258711  
CERS ID: T0608501277  
CERS Description: Leaking Underground Storage Tank Cleanup Site

**Affiliation:**

Affiliation Type Desc: Local Agency Caseworker  
Entity Name: AARON COSTA - SANTA CLARA COUNTY LOP  
Entity Title: Not reported  
Affiliation Address: 1555 Berger Drive, Suite 300  
Affiliation City: SAN JOSE  
Affiliation State: CA  
Affiliation Country: Not reported  
Affiliation Zip: Not reported  
Affiliation Phone: 4089181954

Map ID  
Direction  
Distance  
Elevation

MAP FINDINGS

Site

Database(s)

EDR ID Number  
EPA ID Number

**PALO ALTO SHELL (Continued)**

**U001595964**

Affiliation Type Desc: Regional Board Caseworker  
Entity Name: Regional Water Board - SAN FRANCISCO BAY RWQCB (REGION 2)  
Entity Title: Not reported  
Affiliation Address: 1515 CLAY ST SUITE 1400  
Affiliation City: OAKLAND  
Affiliation State: CA  
Affiliation Country: Not reported  
Affiliation Zip: Not reported  
Affiliation Phone: Not reported

Site ID: 141401  
CERS ID: 10078315  
CERS Description: Chemical Storage Facilities

Violations:

Site ID: 141401  
Site Name: PALO ALTO SHELL  
Violation Date: 10-08-2015  
Citation: 40 CFR 1 265.31 - U.S. Code of Federal Regulations, Title 40, Chapter 1, Section(s) 265.31

Violation Description: Failure to maintain and operate the facility to minimize the possibility of a fire, explosion, or any unplanned sudden or non-sudden release of hazardous waste or hazardous waste constituents to the air, soil, or surface water which could threaten human health or the environment..

Violation Notes: Oil was noted in the secondary containment of the oil storage container. If containment is to be provided, it should be kept clear of oil. PLEASE HAVE OIL REMOVED AT TIME OF NEXT ROUTINE OIL PICK UP.

Violation Division: Santa Clara County Environmental Health  
Violation Program: HW  
Violation Source: CERS

Site ID: 141401  
Site Name: PALO ALTO SHELL  
Violation Date: 05-08-2017  
Citation: 23 CCR 16 2632(d)(1)(C), 2641(h), 2711(a)(8) - California Code of Regulations, Title 23, Chapter 16, Section(s) 2632(d)(1)(C), 2641(h), 2711(a)(8)

Violation Description: Failure to submit or update a plot plan.  
Violation Notes: Monitoring site plan does not indicate the vacuum monitoring zones.

Violation Division: Santa Clara County Environmental Health  
Violation Program: UST  
Violation Source: CERS

Site ID: 141401  
Site Name: PALO ALTO SHELL  
Violation Date: 12-05-2013  
Citation: 23 CCR 16 2641(a) - California Code of Regulations, Title 23, Chapter 16, Section(s) 2641(a)

Violation Description: Failure of sensor to be located in the proper position/location.  
Violation Notes: Returned to compliance on 12/05/2013. The following sensors failed to detect a leak without manipulation: 87B STP sump (sensor recalibrated), 91TLM sump (sensor recalibrated) and 91 STP sump (sensor replaced). All sensors were tested as shown to be fully functional during testing. NO CORRECTIVE ACTION REQUIRED. SENSORS WERE RECALIBRATED OR REPAIRED DURING THE INSPECTION.

Violation Division: Santa Clara County Environmental Health

Map ID  
Direction  
Distance  
Elevation

MAP FINDINGS

Site

Database(s)

EDR ID Number  
EPA ID Number

**PALO ALTO SHELL (Continued)**

**U001595964**

Violation Program: UST  
Violation Source: CERS

Site ID: 141401  
Site Name: PALO ALTO SHELL  
Violation Date: 10-08-2015  
Citation: 22 CCR 16 66266.130 - California Code of Regulations, Title 22, Chapter 16, Section(s) 66266.130  
Violation Description: Failure to properly handle, manage, label, and recycle used oil and fuel filters.  
Violation Notes: Noted some non-metal cased filters in the drum marked "used oil filters". In order to qualify for the reduced management standards provided to used oil filters, the filters must be recyclable for their metal content. Non-cased filters do not meet this criteria, and should be separated and managed as "oily debris". LABEL FOR OILY DEBRIS PROVIDED. PLEASE BEGIN SEGREGATING ALL NON-CASED FILTERS. YOU MAY MIX THEM WITH OTHER OILY SOLIDS SUCH AS ABSORBENT AND RAGS.

Violation Division: Santa Clara County Environmental Health  
Violation Program: HW  
Violation Source: CERS

Site ID: 141401  
Site Name: PALO ALTO SHELL  
Violation Date: 10-08-2015  
Citation: 22 CCR 12 66262.34(d) - California Code of Regulations, Title 22, Chapter 12, Section(s) 66262.34(d)  
Violation Description: Failure to dispose of hazardous waste within 180 days (or 270 if waste is transported over 200 miles) for the generator who generates less than 1000 kilogram per month, but more than 100 kilograms per month.  
Violation Notes: Noted a gap of more than 180 days between disposals of antifreeze in 2014 (4/9- 12/2). PLEASE ENSURE THAT ANTIFREEZE IS PICKED UP AT LEAST EVERY 180 DAYS.

Violation Division: Santa Clara County Environmental Health  
Violation Program: HW  
Violation Source: CERS

Site ID: 141401  
Site Name: PALO ALTO SHELL  
Violation Date: 12-05-2013  
Citation: HSC 6.7 Multiple Sections - California Health and Safety Code, Chapter 6.7, Section(s) Multiple Sections  
Violation Description: UST Program - Administration/Documentation - General  
Violation Notes: Returned to compliance on 12/06/2013. Last filed Certificate of Financial Responsibility lists CFO letter as mechanism, but site is using a insurance policy instead. Please update and upload to CERS a new certification which notes use of the insurance policy as the primary FR mechanism.

Violation Division: Santa Clara County Environmental Health  
Violation Program: UST  
Violation Source: CERS

Evaluation:  
Eval General Type: Compliance Evaluation Inspection  
Eval Date: 01-20-2015  
Violations Found: No  
Eval Type: Routine done by local agency  
Eval Notes: CERS compliant.

Map ID  
Direction  
Distance  
Elevation

MAP FINDINGS

Site

Database(s)

EDR ID Number  
EPA ID Number

**PALO ALTO SHELL (Continued)**

**U001595964**

Eval Division: Palo Alto City Fire Department  
Eval Program: HMRRP  
Eval Source: CERS

Eval General Type: Compliance Evaluation Inspection  
Eval Date: 01-28-2016  
Violations Found: No  
Eval Type: Routine done by local agency  
Eval Notes: CERS review inspection  
Eval Division: Palo Alto City Fire Department  
Eval Program: HMRRP  
Eval Source: CERS

Eval General Type: Other/Unknown  
Eval Date: 03-22-2016  
Violations Found: No  
Eval Type: Other, not routine, done by local agency  
Eval Notes: An underground storage tank (UST) installation inspection was performed to verify the tank set and anchorage in the excavation for three (3) Xerxes double-wall brine-filled fiberglass underground storage tanks (one 20,000 gallon, one 12,000 gallon, and one 8,000 gallon). The 12,000 gallon and 8,000 gallon tanks are compartmentalized and share the same annular space. The diameter of each tank is 10 feet. Representatives onsite today, 3/22/2016, included: Lindsay Morgado with Santa Clara County Department of Environmental Health Hazardous Materials Compliance Division (HMCD) Molly Pritz with Santa Clara County Department of Environmental Health Hazardous Materials Compliance Division (HMCD) Latham Zubillaga, Field Superintendent with Town & Country Contractors, Inc. Kyle Takaki, Owner of Palo Alto Shell Latham Zubillaga with Town & Country Contractors, Inc. was the Superintendent overseeing the UST installation (ICC Installation/Retrofitting certification [Truncated])  
Santa Clara County Environmental Health

Eval Division: Santa Clara County Environmental Health  
Eval Program: UST  
Eval Source: CERS

Eval General Type: Other/Unknown  
Eval Date: 03-24-2016  
Violations Found: No  
Eval Type: Other, not routine, done by local agency  
Eval Notes: An underground storage tank (UST) installation inspection was performed to observe integrity testing for three (3) Xerxes double-wall brine-filled fiberglass underground storage tanks (one 20,000 gallon, one 12,000 gallon, and one 8,000 gallon). The 12,000 gallon and 8,000 gallon tanks are compartmentalized and share the same annular space. The diameter of each tank is 10 feet. "Tank 1" = 20,000 gallon single compartment (UL# S993128); "Tanks 2 & 3" = 12,000 gallon and 8,000 gallon compartment tanks, respectively, within a shared secondary containment (UL# S993136) Representatives onsite today, 3/24/2016, included: Lindsay Morgado with Santa Clara County Department of Environmental Health Hazardous Materials Compliance Division (HMCD) Molly Pritz with Santa Clara County Department of Environmental Health Hazardous Materials Compliance Division (HMCD) Latham Zubillaga, Field Superintendent with Town & Country Contractors, Inc. Kyle Takaki, Owner of Palo Alto [Truncated]  
Santa Clara County Environmental Health

Eval Division: Santa Clara County Environmental Health  
Eval Program: UST



Map ID  
Direction  
Distance  
Elevation

MAP FINDINGS

Site

Database(s)

EDR ID Number  
EPA ID Number

**PALO ALTO SHELL (Continued)**

**U001595964**

Eval Source: CERS

Eval General Type: Other/Unknown  
Eval Date: 04-07-2016  
Violations Found: No  
Eval Type: Other, not routine, done by local agency  
Eval Notes: An underground storage tank (UST) installation inspection was performed to observe pressure testing of primary product piping (Regular Unleaded, Premium Unleaded and Diesel products), primary vent piping, primary vapor return piping, under-dispenser containment (UDC) boxes, and one vent box. Representatives on site today, 4/7/2016, included: Lindsay Morgado with Santa Clara County Department of Environmental Health Hazardous Materials Compliance Division (HMCD) Molly Pritz with Santa Clara County Department of Environmental Health Hazardous Materials Compliance Division (HMCD) Latham Zubillaga, Field Superintendent with Town & Country Contractors, Inc. Latham Zubillaga with Town & Country Contractors, Inc. was the Superintendent overseeing the UST installation (ICC Installation/Retrofitting certification #5275557-UI Expires 12/30/2017, Xerxes "Underground Storage Tank Installation Training Seminar Certificate of Completion" issued 4/2/2014). Primary product [Truncated]

Eval Division: Santa Clara County Environmental Health  
Eval Program: UST  
Eval Source: CERS

Eval General Type: Other/Unknown  
Eval Date: 04-08-2016  
Violations Found: No  
Eval Type: Other, not routine, done by local agency  
Eval Notes: An underground storage tank (UST) installation inspection was performed to observe a second round of pressure testing of primary product piping (Regular Unleaded, Premium Unleaded and Diesel products), primary vent piping, primary vapor return piping, under-dispenser containment (UDC) boxes, and one vent box in response to failed tests observed on 4/7/2016. Representatives on site today, 4/7/2016, included: Lindsay Morgado with Santa Clara County Department of Environmental Health Hazardous Materials Compliance Division (HMCD) Latham Zubillaga, Field Superintendent with Town & Country Contractors, Inc. Latham Zubillaga with Town & Country Contractors, Inc. was the Superintendent overseeing the UST installation (ICC Installation/Retrofitting certification #5275557-UI Expires 12/30/2017, Xerxes "Underground Storage Tank Installation Training Seminar Certificate of Completion" issued 4/2/2014). Primary product pipelines were pressurized to 50 psig. Vent and [Truncated]

Eval Division: Santa Clara County Environmental Health  
Eval Program: UST  
Eval Source: CERS

Eval General Type: Other/Unknown  
Eval Date: 04-12-2016  
Violations Found: No  
Eval Type: Other, not routine, done by local agency  
Eval Notes: An underground storage tank (UST) installation inspection was performed to observe pressure testing of secondary product piping (Regular Unleaded, Premium Unleaded and Diesel products), and tank top sump containment structures (Unleaded, Premium Unleaded and Diesel STP and fill sumps) Representatives on site today, 4/7/2016, included:

Map ID  
Direction  
Distance  
Elevation

MAP FINDINGS

Site

Database(s)

EDR ID Number  
EPA ID Number

**PALO ALTO SHELL (Continued)**

**U001595964**

Lindsay Morgado and Molly Pritz with Santa Clara County Department of Environmental Health Hazardous Materials Compliance Division (HMCD) Latham Zubillaga, Field Superintendent with Town & Country Contractors, Inc. Latham Zubillaga with Town & Country Contractors, Inc. was the Superintendent overseeing the UST installation (ICC Installation/Retrofitting certification #5275557-UI Expires 12/30/2017, Xerxes "Underground Storage Tank Installation Training Seminar Certificate of Completion" issued 4/2/2014). Secondary product pipelines were pressurized to approximately 10 psig. Vent and Vapor Return pipelines were pressurized to 10 psig. [Truncated]

Eval Division: Santa Clara County Environmental Health  
Eval Program: UST  
Eval Source: CERS

Eval General Type: Compliance Evaluation Inspection  
Eval Date: 05-08-2017  
Violations Found: Yes  
Eval Type: Routine done by local agency  
Eval Notes:

Three tank UST system. Tanks installed 3/2016 with construction finalized 6/2016. Tank IDs: 20 K unleaded (tank 4), 12K 91 unleaded (tank 5), 8K diesel (tank 6) Testing conducted by Service Station Systems, technician Israel Santillan. Mr. Santillan held current ICC, Veeder Root and VMI tester certifications on the date of inspection. The following sensors provided audible and visual alarms: 87, 91 and Diesel STP sump liquid sensors. These sensors also provided positive shutdown of turbines. 87, 91 and Diesel fill sump liquid sensors. 87, 91 and Diesel STP sump annular sensors. 87, 91 and Diesel fill sump annular sensors. 87 and 91-diesel tank annular sensors. UDC 1/2, 3/4, 5/6, and 7/8 liquid containment sensors. These sensors also provided positive shutdown of turbines. UDC 1/2, 3/4, 5/6, and 7/8 containment annular sensors Vent transition box liquid and box containment sensors. 87, 91, and diesel product piping VPH monitoring- vacuum monitoring and liquid [Truncated]

Eval Division: Santa Clara County Environmental Health  
Eval Program: UST  
Eval Source: CERS

Eval General Type: Other/Unknown  
Eval Date: 05-10-2016  
Violations Found: No  
Eval Type: Other, not routine, done by local agency  
Eval Notes:

Onsite to oversee functional testing of liquid/containment sensors in newly installed system. Latham Zubillaga holds current ICC and Veeder Root certifications. The following sensors were tested and shown to provide audible and visual alarms: 87 STP sump - L1 87 Fill sump - L2 91 STP sump - L3 91 Fill sump - L4 Diesel STP sump - L5 Diesel Fill sump - L6 87 STP sump annular - L9 87 Fill sump annular- L10 91 STP sump annular - L11 91 Fill sump annular- L12 Diesel STP sump annular - L13 Diesel Fill sump annular- L14 87 tank annular - L23 (both high and low liquid alarms) Diesel/91 tank annular - L24 (both high and low liquid alarms) Spill buckets were tested for one hour. All three buckets showed no loss of liquid (as measured and visually confirmed in sump). System was ELD tested on 5/5/16 by CGRS using the Iota VaporTite V005 test methodology by technician Sergio Nunez. All three UST systems were shown to "pass" the ELD testing. (includes tanks, tank [Truncated])

Eval Division: Santa Clara County Environmental Health

Map ID  
Direction  
Distance  
Elevation

MAP FINDINGS

Site

Database(s)

EDR ID Number  
EPA ID Number

**PALO ALTO SHELL (Continued)**

**U001595964**

Eval Program: UST  
Eval Source: CERS

Eval General Type: Other/Unknown  
Eval Date: 05-12-2016  
Violations Found: No  
Eval Type: Other, not routine, done by local agency  
Eval Notes: Onsite to witness post installation UST system monitoring system certification. System was subject to cold start since prior testing of sensors. Testing conducted by Town & Country Contractor, technician Latham Zubillaga. Mr. Zubillaga holds current ICC, Veeder Root and VMI tester certifications. The following sensors provided audible and visual alarms: 87, 91 and Diesel STP sump liquid sensors. These sensors also provided positive shutdown of turbines. 87, 91 and Diesel fill sump liquid sensors. 87, 91 and Diesel STP sump annular sensors. 87, 91 and Diesel fill sump annular sensors. 87 and 91-diesel tank annular sensors. UDC 1/2, 3/4, 5/6, and 7/8 liquid containment sensors. These sensors also provided positive shutdown of turbines. UDC 1/2, 3/4, 5/6, and 7/8 containment annular sensors Vent transition box liquid and box containment sensors. 87, 91, and diesel product piping VPH monitoring- vacuum monitoring and liquid sensors. Liquid sensors programmed for and [Truncated]  
Eval Division: Santa Clara County Environmental Health  
Eval Program: UST  
Eval Source: CERS

Eval General Type: Compliance Evaluation Inspection  
Eval Date: 05-12-2018  
Violations Found: No  
Eval Type: Routine done by local agency  
Eval Notes: No violations noted. CERS reporting updated.  
Eval Division: Palo Alto City Fire Department  
Eval Program: HMRRP  
Eval Source: CERS

Eval General Type: Compliance Evaluation Inspection  
Eval Date: 10-08-2015  
Violations Found: Yes  
Eval Type: Routine done by local agency  
Eval Notes: Routine walkthrough of automotive service area attached to gas station. Waste oil to rollers, then to 2x55 gallon drums. Antifreeze to 100 gal bulk container. Batteries stored in closed container (boxes). One for one core exchanges by Interstate Battery. Rags laundered by Cintas Aqueous parts washer serviced at least every 60 days by Safety Kleen. Commingling cased and uncased oil filters with fuel filters Emergency info posted. Inspections conducted at time of oil dump to drums. Floors are wiped with rags to remove small spills, mopped to remove dirt. Mop water to drain. Mop water noted during inspection was free of any oil sheen. Empty quart bottles noted in recycle dumpster. All quart bottles were inverted and noted to be free of free-flowing oil. Extinguishers noted in work area, last serviced 3/2015. PLEASE NOTE THAT EXTINGUISHERS ALONG BACK WALL AND NEAR ENTRY TO PARTS/OIL STORAGE ROOM ARE PARTIALLY BLOCKED BY OTHER EQUIPMENT. PLEASE ENSURE THAT ACCESS TO [Truncated]  
Eval Division: Santa Clara County Environmental Health  
Eval Program: HW  
Eval Source: CERS

Map ID  
Direction  
Distance  
Elevation

MAP FINDINGS

Site

Database(s)

EDR ID Number  
EPA ID Number

**PALO ALTO SHELL (Continued)**

**U001595964**

Eval General Type: Compliance Evaluation Inspection  
Eval Date: 12-05-2013  
Violations Found: Yes  
Eval Type: Routine done by local agency  
Eval Notes: Oversaw UST monitoring system certification performed by Service Station Systems, Inc. Technician Jesse Rodriguez had valid ICC (ICC 8024952-UT, 11/1/15), Veeder Root (VR B37358, 1/17/15), Beaudreau/FastekE-site (e-434, 4/3/15) and VMI (2660, 4/10/14). The site has single walled tanks and single walled pressurized piping. Piping is exempt form containment per HSC252929(e)(2) as it was installed in 1982, is manufactured of fiberglass and is equipped with a ELLD that is programmed to continually test for a leak of 0.2 gph. The site is also an e-site, so all sensors were tested for tamper, low water, high water, fuel and communication alarms. Each alarm provides positive shutdown of the turbine. The following sensor locations were tested: 87A STP, TLM and fill sumps; 87B STP, TLM and fill sumps; 91 STP, TLM and fill sumps; and UDC at dispensers 1/2, 3/4, 5/6, and 7/8. Overfill is provided by mechanical flapper valves in drop tubes. LLDs tested and shown to restrict [Truncated]  
Eval Division: Santa Clara County Environmental Health  
Eval Program: UST  
Eval Source: CERS

Eval General Type: Compliance Evaluation Inspection  
Eval Date: 12-09-2014  
Violations Found: No  
Eval Type: Routine done by local agency  
Eval Notes: ON-SITE TO OVERSEE THE ANNUAL MONITORING SYSTEM CERTIFICATION. TESTING OF THE UST SYSTEM WAS CONDUCTED ON 12/3/14 AND UST PAPERWORK WAS REVIEWED TODAY. TESTING OF THE UST SYSTEM WAS CONDUCTED BY; ISRAEL SANTILLAN WITH SSS. MR. SANTILLAN HAS THE FOLLOWING CERTIFICATIONS; ICC#8057571 EXP., 10/4/15; VR#B33310 EXP., 10/2/15; FASTEK#E-314 EXP., 4/3/15 AND VMI#2346 EXP., 07/11/15. PRIOR TO AND AFTER COMPLETION OF TESTING THERE WERE NO ACTIVE ALARMS AT THE VR PANEL AND E-SITE PANEL. THE UST SYSTEM IS SINGLE WALLED TANKS AND SINGLE WALLED PRESSURIZED PIPING. THE VR PANEL IS PROGRAMMED TO CONTINUALLY CONDUCT AN ELD TEST FOR A LEAK OF 0.2 GPH. THIS WAS VERIFIED DURING THIS INSPECTION. THE FOLLOWING COMPONENTS WERE TESTED AND PASSED DURING THIS INSPECTION: VR- PANEL: -2 PLLD'S FOR 87 AND 91 WERE TESTED AND PASSED. - FAIL SAFE WAS VERIFIED. E-SITE; 3- STP SUMP SENSORS 3-TLM SUMP SENSORS 3-FILL SUMP SENSORS 4- UDC SENSORS - ALL SENSORS ABOVE WERE TESTED FOR [Truncated]  
Eval Division: Santa Clara County Environmental Health  
Eval Program: UST  
Eval Source: CERS

Enforcement Action:  
Site ID: 141401  
Site Name: PALO ALTO SHELL  
Site Address: 2200 EL CAMINO REAL  
Site City: PALO ALTO  
Site Zip: 94306  
Enf Action Date: 10-08-2015  
Enf Action Type: Notice of Violation (Unified Program)  
Enf Action Description: Notice of Violation Issued by the Inspector at the Time of Inspection  
Enf Action Notes: Not reported  
Enf Action Division: Santa Clara County Environmental Health

Map ID  
Direction  
Distance  
Elevation

MAP FINDINGS

Site

Database(s)

EDR ID Number  
EPA ID Number

**PALO ALTO SHELL (Continued)**

**U001595964**

Enf Action Program: HW  
Enf Action Source: CERS  
  
Site ID: 141401  
Site Name: PALO ALTO SHELL  
Site Address: 2200 EL CAMINO REAL  
Site City: PALO ALTO  
Site Zip: 94306  
Enf Action Date: 12-05-2013  
Enf Action Type: Notice of Violation (Unified Program)  
Enf Action Description: Notice of Violation Issued by the Inspector at the Time of Inspection  
Enf Action Notes: Not reported  
Enf Action Division: Santa Clara County Environmental Health  
Enf Action Program: UST  
Enf Action Source: CERS

**Affiliation:**

Affiliation Type Desc: CUPA District  
Entity Name: Santa Clara County Environmental Health  
Entity Title: Not reported  
Affiliation Address: 1555 Berger Drive, Suite 300  
Affiliation City: San Jose  
Affiliation State: CA  
Affiliation Country: Not reported  
Affiliation Zip: 95112-2716  
Affiliation Phone: (408) 918-3400

Affiliation Type Desc: Document Preparer  
Entity Name: Stantec Consulting Services Inc.  
Entity Title: Not reported  
Affiliation Address: Not reported  
Affiliation City: Not reported  
Affiliation State: Not reported  
Affiliation Country: Not reported  
Affiliation Zip: Not reported  
Affiliation Phone: Not reported

Affiliation Type Desc: Environmental Contact  
Entity Name: KYLE TAKAKI  
Entity Title: Not reported  
Affiliation Address: 2200 EL CAMINO REAL  
Affiliation City: Palo Alto  
Affiliation State: CA  
Affiliation Country: Not reported  
Affiliation Zip: 94306  
Affiliation Phone: (650) 857-1313

Affiliation Type Desc: Facility Mailing Address  
Entity Name: Mailing Address  
Entity Title: Not reported  
Affiliation Address: 2200 EL CAMINO REAL  
Affiliation City: PALO ALTO  
Affiliation State: CA  
Affiliation Country: Not reported  
Affiliation Zip: 94306  
Affiliation Phone: Not reported

Map ID  
Direction  
Distance  
Elevation

MAP FINDINGS

Site

Database(s)

EDR ID Number  
EPA ID Number

**PALO ALTO SHELL (Continued)**

**U001595964**

Affiliation Type Desc: Identification Signer  
Entity Name: KYLE TAKAKI  
Entity Title: President  
Affiliation Address: Not reported  
Affiliation City: Not reported  
Affiliation State: Not reported  
Affiliation Country: Not reported  
Affiliation Zip: Not reported  
Affiliation Phone: Not reported

Affiliation Type Desc: Legal Owner  
Entity Name: TAKAKI INC  
Entity Title: Not reported  
Affiliation Address: 2200 EL CAMINO REAL  
Affiliation City: PALO ALTO  
Affiliation State: CA  
Affiliation Country: United States  
Affiliation Zip: 94306  
Affiliation Phone: (650) 857-1313

Affiliation Type Desc: Operator  
Entity Name: TAKAKI INC  
Entity Title: Not reported  
Affiliation Address: Not reported  
Affiliation City: Not reported  
Affiliation State: Not reported  
Affiliation Country: Not reported  
Affiliation Zip: Not reported  
Affiliation Phone: (650) 857-1313

Affiliation Type Desc: Parent Corporation  
Entity Name: PALO ALTO SHELL  
Entity Title: Not reported  
Affiliation Address: Not reported  
Affiliation City: Not reported  
Affiliation State: Not reported  
Affiliation Country: Not reported  
Affiliation Zip: Not reported  
Affiliation Phone: Not reported

Affiliation Type Desc: Property Owner  
Entity Name: 2200 El Camino Palo Alto LLC  
Entity Title: Not reported  
Affiliation Address: 2200 EL CAMINO REAL  
Affiliation City: Palo Alto  
Affiliation State: CA  
Affiliation Country: United States  
Affiliation Zip: 94306  
Affiliation Phone: (650) 857-1313

Affiliation Type Desc: UST Permit Applicant  
Entity Name: Kyle Takaki  
Entity Title: President  
Affiliation Address: Not reported  
Affiliation City: Not reported  
Affiliation State: Not reported  
Affiliation Country: Not reported



MAP FINDINGS

Map ID  
 Direction  
 Distance  
 Elevation

Site

Database(s)

EDR ID Number  
 EPA ID Number

**BT759**      **PALO ALTO SHELL**  
**West**        **2200 EL CAMINO REAL**  
**1/4-1/2**      **PALO ALTO, CA 94301**  
**0.366 mi.**  
**1930 ft.**      **Site 9 of 16 in cluster BT**

**CA FID UST**    **S101623435**  
                          **N/A**

**Relative:**      CA FID UST:  
**Higher**          Facility ID:            43001314  
                       Regulated By:        UTNKA  
**Actual:**          Regulated ID:        00009605  
**41 ft.**              Cortese Code:        Not reported  
                       SIC Code:             Not reported  
                       Facility Phone:       4158571313  
                       Mail To:               Not reported  
                       Mailing Address:    P O BOX  
                       Mailing Address 2:   Not reported  
                       Mailing City,St,Zip: PALO ALTO 94301  
                       Contact:               Not reported  
                       Contact Phone:      Not reported  
                       DUNS Number:       Not reported  
                       NPDES Number:      Not reported  
                       EPA ID:               Not reported  
                       Comments:           Not reported  
                       Status:                Active

**BT760**      **TAKAKI, INC. DBA PALO ALTO SHELL**  
**West**        **2200 EL CAMINO REAL**  
**1/4-1/2**      **PALO ALTO, CA 94306**  
**0.366 mi.**  
**1930 ft.**      **Site 10 of 16 in cluster BT**

**CA NON-CASE INFO**    **S120046852**  
                                  **N/A**

**Relative:**      NON-CASE INFO:  
**Higher**          Global ID:             T10000008852  
**Actual:**          Case Type:             Non-Case Information  
**41 ft.**              Status:                 Informational Item  
                       Status Date:           06/20/2016  
                       Lead Agency:         SANTA CLARA COUNTY LOP  
                       Case Worker:         Not reported  
                       Local Agency:        Not reported  
                       RB Case Number:     Not reported  
                       Loc Case Number:    NA 7180  
                       File Location:        All Files are on GeoTracker or in the Local Agency Database  
                       Potential Contaminants of Concern: Not reported  
                       Potential Media Affected: Not reported  
                       Site History:         Unauthorized Release Report (URR) and Underground Storage Tank Soil  
                                  Sampling and Limited Excavation Results Report dated February 12 and  
                                  April 15, 2016, respectively. The URR documents a release/leak  
                                  discovered during the removal of three 10,000 underground storage  
                                  tanks at the above referenced site. Soil samples collected from  
                                  beneath the tanks and surrounding areas reported low levels of  
                                  petroleum hydrocarbons. A limited soil excavation was performed to  
                                  remove impacted soil. Confirmation soil sampling after excavation did  
                                  not report contaminant concentrations above the laboratory detection  
                                  limits. Based on the information provided, the DEH has determined  
                                  that the reported contamination does not warrant additional  
                                  investigation or mitigation at this time. It should also be noted  
                                  that any additional or previously unidentified contamination at this  
                                  site may require further notification, investigation or cleanup.  
                                    
                       Begin Date:            2016-01-20 00:00:00  
                       How Discovered:      Not reported



Map ID  
 Direction  
 Distance  
 Elevation

MAP FINDINGS

Site

Database(s)

EDR ID Number  
 EPA ID Number

**TAKAKI, INC. DBA PALO ALTO SHELL (Continued)**

**S120046852**

How Discovered Description:	Not reported
Stop Method:	Not reported
Stop Description:	Not reported
Latitude:	37.42589
Longitude:	-122.14756
Geotracker:	<a href="http://geotracker.waterboards.ca.gov/profile_report.asp?global_id=T1000008852">http://geotracker.waterboards.ca.gov/profile_report.asp?global_id=T1000008852</a>

<b>BT761</b>	<b>SHELL - 2200 EL CAMINO</b>	<b>CA RGA LUST</b>	<b>S114686658</b>
West	2200 EL CAMINO REAL		N/A
1/4-1/2	PALO ALTO, CA		
0.366 mi.			
1930 ft.	Site 11 of 16 in cluster BT		
Relative:	RGA LUST:		
Higher	2012 SHELL - 2200 EL CAMINO 2200 EL CAMINO REAL		
Actual:			
41 ft.			

<b>BT762</b>	<b>SHELL</b>	<b>CA RGA LUST</b>	<b>S114689656</b>
West	2200 EL CAMINO REAL		N/A
1/4-1/2	PALO ALTO, CA		
0.366 mi.			
1930 ft.	Site 12 of 16 in cluster BT		
Relative:	RGA LUST:		
Higher	2011 SHELL 2200 EL CAMINO REAL		
Actual:	2010 SHELL 2200 EL CAMINO REAL		
41 ft.	2009 SHELL 2200 EL CAMINO REAL		
	2008 SHELL 2200 EL CAMINO REAL		
	2007 SHELL 2200 EL CAMINO REAL		
	2006 SHELL 2200 EL CAMINO REAL		
	2005 SHELL 2200 EL CAMINO REAL		
	2003 SHELL 2200 EL CAMINO REAL		
	2002 SHELL 2200 EL CAMINO REAL		
	2001 SHELL 2200 EL CAMINO REAL		
	2000 SHELL 2200 EL CAMINO REAL		
	1998 SHELL 2200 EL CAMINO REAL		
	1997 SHELL 2200 EL CAMINO REAL		
	1996 SHELL 2200 EL CAMINO REAL		
	1995 SHELL 2200 EL CAMINO REAL		
	1994 SHELL 2200 EL CAMINO REAL		
	1993 SHELL 2200 EL CAMINO REAL		
	1992 SHELL 2200 EL CAMINO REAL		

<b>BT763</b>	<b>PALO ALTO SHELL</b>	<b>RCRA-SQG</b>	<b>1004678190</b>
West	2200 EL CAMINO REAL	<b>FINDS</b>	<b>CAR000106062</b>
1/4-1/2	PALO ALTO, CA 94306		
0.366 mi.			
1930 ft.	Site 13 of 16 in cluster BT		
Relative:	RCRA-SQG:		
Higher	Date form received by agency: 02/26/2004		
Actual:	Facility name: SHELL SERVICE STATION		
41 ft.	Facility address: 2200 EL CAMINO REAL		
	SAP #135737		
	PALO ALTO, CA 94306		
	EPA ID: CAR000106062		

Map ID  
Direction  
Distance  
Elevation

MAP FINDINGS

Site

Database(s)

EDR ID Number  
EPA ID Number

**PALO ALTO SHELL (Continued)**

**1004678190**

Mailing address: SHELL OIL PRODUCTS US  
12700 NORTHBOROUGH DR MFT240G  
HOUSTON, TX 77067-2508

Contact: JAMES C MARTIN  
Contact address: Not reported  
Not reported

Contact country: US  
Contact telephone: 925-964-9085  
Contact email: JCMARTIN@SHELLOPUS.COM  
EPA Region: 09  
Classification: Small Small Quantity Generator  
Description: Handler: generates more than 100 and less than 1000 kg of hazardous waste during any calendar month and accumulates less than 6000 kg of hazardous waste at any time; or generates 100 kg or less of hazardous waste during any calendar month, and accumulates more than 1000 kg of hazardous waste at any time

**Owner/Operator Summary:**

Owner/operator name: EQUILON ENTERPRISES L L C  
Owner/operator address: P O BOX 2648  
HOUSTON, TX 77252

Owner/operator country: Not reported  
Owner/operator telephone: 713-241-5036  
Owner/operator email: Not reported  
Owner/operator fax: Not reported  
Owner/operator extension: Not reported  
Legal status: Private  
Owner/Operator Type: Owner  
Owner/Op start date: Not reported  
Owner/Op end date: Not reported

Owner/operator name: EQUILON ENTERPRISES LLC DBA SHELL OIL PR  
Owner/operator address: PO BOX 2648  
HOUSTON, TX 77252

Owner/operator country: US  
Owner/operator telephone: Not reported  
Owner/operator email: Not reported  
Owner/operator fax: Not reported  
Owner/operator extension: Not reported  
Legal status: Private  
Owner/Operator Type: Owner  
Owner/Op start date: 08/01/1998  
Owner/Op end date: Not reported

Owner/operator name: SHELL OIL PRODUCTS US  
Owner/operator address: Not reported  
Not reported

Owner/operator country: US  
Owner/operator telephone: Not reported  
Owner/operator email: Not reported  
Owner/operator fax: Not reported  
Owner/operator extension: Not reported  
Legal status: Private  
Owner/Operator Type: Operator  
Owner/Op start date: 08/01/1998  
Owner/Op end date: Not reported

Map ID  
Direction  
Distance  
Elevation

MAP FINDINGS

Site

Database(s)

EDR ID Number  
EPA ID Number

**PALO ALTO SHELL (Continued)**

**1004678190**

Handler Activities Summary:

U.S. importer of hazardous waste: No  
Mixed waste (haz. and radioactive): No  
Recycler of hazardous waste: No  
Transporter of hazardous waste: No  
Treater, storer or disposer of HW: No  
Underground injection activity: No  
On-site burner exemption: No  
Furnace exemption: No  
Used oil fuel burner: No  
Used oil processor: No  
User oil refiner: No  
Used oil fuel marketer to burner: No  
Used oil Specification marketer: No  
Used oil transfer facility: No  
Used oil transporter: No

Historical Generators:

Date form received by agency: 02/26/2004  
Site name: SHELL SERVICE STATION  
Classification: Large Quantity Generator

. Waste code: D001  
. Waste name: IGNITABLE HAZARDOUS WASTES ARE THOSE WASTES WHICH HAVE A FLASHPOINT OF LESS THAN 140 DEGREES FAHRENHEIT AS DETERMINED BY A PENSKEY-MARTENS CLOSED CUP FLASH POINT TESTER. ANOTHER METHOD OF DETERMINING THE FLASH POINT OF A WASTE IS TO REVIEW THE MATERIAL SAFETY DATA SHEET, WHICH CAN BE OBTAINED FROM THE MANUFACTURER OR DISTRIBUTOR OF THE MATERIAL. LACQUER THINNER IS AN EXAMPLE OF A COMMONLY USED SOLVENT WHICH WOULD BE CONSIDERED AS IGNITABLE HAZARDOUS WASTE.

. Waste code: D018  
. Waste name: BENZENE

Date form received by agency: 09/20/2001  
Site name: SHELL SERVICE STATION  
Classification: Small Quantity Generator

. Waste code: D001  
. Waste name: IGNITABLE HAZARDOUS WASTES ARE THOSE WASTES WHICH HAVE A FLASHPOINT OF LESS THAN 140 DEGREES FAHRENHEIT AS DETERMINED BY A PENSKEY-MARTENS CLOSED CUP FLASH POINT TESTER. ANOTHER METHOD OF DETERMINING THE FLASH POINT OF A WASTE IS TO REVIEW THE MATERIAL SAFETY DATA SHEET, WHICH CAN BE OBTAINED FROM THE MANUFACTURER OR DISTRIBUTOR OF THE MATERIAL. LACQUER THINNER IS AN EXAMPLE OF A COMMONLY USED SOLVENT WHICH WOULD BE CONSIDERED AS IGNITABLE HAZARDOUS WASTE.

Violation Status: No violations found

FINDS:

Registry ID: 110055665089

Environmental Interest/Information System  
STATE MASTER

Map ID  
 Direction  
 Distance  
 Elevation

MAP FINDINGS

Site

Database(s)

EDR ID Number  
 EPA ID Number

**PALO ALTO SHELL (Continued)**

**1004678190**

[Click this hyperlink](#) while viewing on your computer to access additional FINDS: detail in the EDR Site Report.

<b>BT764</b> West 1/4-1/2 0.366 mi. 1930 ft.	<b>SHELL STATION #135737</b> <b>2200 EL CAMINO REAL</b> <b>PALO ALTO, CA 94306</b>  <b>Site 14 of 16 in cluster BT</b>  Relative: Higher Actual: 41 ft.	<b>CA CUPA Listings</b>	<b>S121473734</b> N/A																												
<table border="0" style="width: 100%;"> <tr> <td style="width: 15%;">CUPA SANTA CLARA:</td> <td style="width: 35%;">Region:</td> <td style="width: 30%;">SANTA CLARA</td> <td style="width: 20%;"></td> </tr> <tr> <td></td> <td>PE#:</td> <td>2240</td> <td></td> </tr> <tr> <td></td> <td>Program Description:</td> <td>GENERATES &lt; 10 GAL/YR</td> <td></td> </tr> <tr> <td></td> <td>Latitude:</td> <td>37.42605</td> <td></td> </tr> <tr> <td></td> <td>Longitude:</td> <td>-122.14755</td> <td></td> </tr> <tr> <td></td> <td>Record ID:</td> <td>PR0381377</td> <td></td> </tr> <tr> <td></td> <td>Facility ID:</td> <td>FA0260228</td> <td></td> </tr> </table>				CUPA SANTA CLARA:	Region:	SANTA CLARA			PE#:	2240			Program Description:	GENERATES < 10 GAL/YR			Latitude:	37.42605			Longitude:	-122.14755			Record ID:	PR0381377			Facility ID:	FA0260228	
CUPA SANTA CLARA:	Region:	SANTA CLARA																													
	PE#:	2240																													
	Program Description:	GENERATES < 10 GAL/YR																													
	Latitude:	37.42605																													
	Longitude:	-122.14755																													
	Record ID:	PR0381377																													
	Facility ID:	FA0260228																													

<b>BU765</b> North 1/4-1/2 0.371 mi. 1957 ft.	<b>SNELL RESIDENCE</b> <b>2388 WAVERLY ST.</b> <b>PALO ALTO, CA</b>  <b>Site 1 of 7 in cluster BU</b>  Relative: Lower Actual: 24 ft.	<b>CA RGA LUST</b>	<b>S114692538</b> N/A																
<table border="0" style="width: 100%;"> <tr> <td style="width: 15%;">RGA LUST:</td> <td style="width: 35%;">1996</td> <td style="width: 30%;">SNELL RESIDENCE</td> <td style="width: 20%;">2388 WAVERLY ST.</td> </tr> <tr> <td></td> <td>1995</td> <td>SNELL RESIDENCE</td> <td>2388 WAVERLY ST.</td> </tr> <tr> <td></td> <td>1994</td> <td>SNELL RESIDENCE</td> <td>2388 WAVERLY ST.</td> </tr> <tr> <td></td> <td>1993</td> <td>SNELL RESIDENCE</td> <td>2388 WAVERLY ST.</td> </tr> </table>				RGA LUST:	1996	SNELL RESIDENCE	2388 WAVERLY ST.		1995	SNELL RESIDENCE	2388 WAVERLY ST.		1994	SNELL RESIDENCE	2388 WAVERLY ST.		1993	SNELL RESIDENCE	2388 WAVERLY ST.
RGA LUST:	1996	SNELL RESIDENCE	2388 WAVERLY ST.																
	1995	SNELL RESIDENCE	2388 WAVERLY ST.																
	1994	SNELL RESIDENCE	2388 WAVERLY ST.																
	1993	SNELL RESIDENCE	2388 WAVERLY ST.																

<b>BU766</b> North 1/4-1/2 0.371 mi. 1957 ft.	<b>SNELL RESIDENCE</b> <b>2388 WAVERLY</b> <b>PALO ALTO, CA 94303</b>  <b>Site 2 of 7 in cluster BU</b>  Relative: Lower Actual: 24 ft.	<b>CA LUST</b> <b>CA HIST LUST</b> <b>CA HIST CORTESE</b>	<b>S103644896</b> N/A																																																												
<table border="0" style="width: 100%;"> <tr> <td style="width: 15%;">LUST REG 2:</td> <td style="width: 35%;">Region:</td> <td style="width: 30%;">2</td> <td style="width: 20%;"></td> </tr> <tr> <td></td> <td>Facility Id:</td> <td>Not reported</td> <td></td> </tr> <tr> <td></td> <td>Facility Status:</td> <td>Case Closed</td> <td></td> </tr> <tr> <td></td> <td>Case Number:</td> <td>06S3W01Q01f</td> <td></td> </tr> <tr> <td></td> <td>How Discovered:</td> <td>Not reported</td> <td></td> </tr> <tr> <td></td> <td>Leak Cause:</td> <td>Not reported</td> <td></td> </tr> <tr> <td></td> <td>Leak Source:</td> <td>Not reported</td> <td></td> </tr> <tr> <td></td> <td>Date Leak Confirmed:</td> <td>Not reported</td> <td></td> </tr> <tr> <td></td> <td>Oversight Program:</td> <td>LUST</td> <td></td> </tr> <tr> <td></td> <td>Prelim. Site Assesment Wokplan Submitted:</td> <td>Not reported</td> <td></td> </tr> <tr> <td></td> <td>Preliminary Site Assesment Began:</td> <td>Not reported</td> <td></td> </tr> <tr> <td></td> <td>Pollution Characterization Began:</td> <td>Not reported</td> <td></td> </tr> <tr> <td></td> <td>Pollution Remediation Plan Submitted:</td> <td>Not reported</td> <td></td> </tr> <tr> <td></td> <td>Date Remediation Action Underway:</td> <td>Not reported</td> <td></td> </tr> <tr> <td></td> <td>Date Post Remedial Action Monitoring Began:</td> <td>Not reported</td> <td></td> </tr> </table>				LUST REG 2:	Region:	2			Facility Id:	Not reported			Facility Status:	Case Closed			Case Number:	06S3W01Q01f			How Discovered:	Not reported			Leak Cause:	Not reported			Leak Source:	Not reported			Date Leak Confirmed:	Not reported			Oversight Program:	LUST			Prelim. Site Assesment Wokplan Submitted:	Not reported			Preliminary Site Assesment Began:	Not reported			Pollution Characterization Began:	Not reported			Pollution Remediation Plan Submitted:	Not reported			Date Remediation Action Underway:	Not reported			Date Post Remedial Action Monitoring Began:	Not reported	
LUST REG 2:	Region:	2																																																													
	Facility Id:	Not reported																																																													
	Facility Status:	Case Closed																																																													
	Case Number:	06S3W01Q01f																																																													
	How Discovered:	Not reported																																																													
	Leak Cause:	Not reported																																																													
	Leak Source:	Not reported																																																													
	Date Leak Confirmed:	Not reported																																																													
	Oversight Program:	LUST																																																													
	Prelim. Site Assesment Wokplan Submitted:	Not reported																																																													
	Preliminary Site Assesment Began:	Not reported																																																													
	Pollution Characterization Began:	Not reported																																																													
	Pollution Remediation Plan Submitted:	Not reported																																																													
	Date Remediation Action Underway:	Not reported																																																													
	Date Post Remedial Action Monitoring Began:	Not reported																																																													

Map ID  
 Direction  
 Distance  
 Elevation

MAP FINDINGS

Site

Database(s)

EDR ID Number  
 EPA ID Number

**SNELL RESIDENCE (Continued)**

**S103644896**

LUST SANTA CLARA:

Region: SANTA CLARA  
 SCVWD ID: 06S3W01Q01F  
 Date Closed: 03/30/1995  
 EDR Link ID: 06S3W01Q01F

HIST LUST SANTA CLARA:

Region: SANTA CLARA  
 Region Code: 2  
 SCVWD ID: 06S3W01Q01  
 Oversight Agency: SCVWD  
 Date Listed: 1993-04-08 00:00:00  
 Closed Date: 1995-03-30 00:00:00

HIST CORTESE:

Region: CORTESE  
 Facility County Code: 43  
 Reg By: LTNKA  
 Reg Id: 43-0795

**BU767**  
 North  
 1/4-1/2  
 0.371 mi.  
 1957 ft.

**SNELL RESIDENCE**  
**2388 WAVERLY ST**  
**PALO ALTO, CA**

**CA RGA LUST S114692539**  
**N/A**

**Site 3 of 7 in cluster BU**

**Relative:**  
**Lower**  
**Actual:**  
**24 ft.**

RGA LUST:

2009	SNELL RESIDENCE	2388 WAVERLY ST
2008	SNELL RESIDENCE	2388 WAVERLY ST
2007	SNELL RESIDENCE	2388 WAVERLY ST
2006	SNELL RESIDENCE	2388 WAVERLY ST
2005	SNELL RESIDENCE	2388 WAVERLY ST
2003	SNELL RESIDENCE	2388 WAVERLY ST
2002	SNELL RESIDENCE	2388 WAVERLY ST
2001	SNELL RESIDENCE	2388 WAVERLY ST
2000	SNELL RESIDENCE	2388 WAVERLY ST
1998	SNELL RESIDENCE	2388 WAVERLY ST
1997	SNELL RESIDENCE	2388 WAVERLY ST

**BU768**  
 North  
 1/4-1/2  
 0.371 mi.  
 1957 ft.

**1X 2388 WAVERLY AVE.**  
**2388 WAVERLY AVE.**  
**PALO ALTO, CA 94300**

**CA HAZNET S112846926**  
**N/A**

**Site 4 of 7 in cluster BU**

**Relative:**  
**Lower**  
**Actual:**  
**24 ft.**

HAZNET:

envid: S112846926  
 Year: 1993  
 GEPAID: CAC000835816  
 Contact: ROBERT SNELL  
 Telephone: 0000000000  
 Mailing Name: Not reported  
 Mailing Address: 2388 WAVERLY AVE.  
 Mailing City,St,Zip: PALO ALTO, CA 943000000  
 Gen County: Not reported

Map ID  
Direction  
Distance  
Elevation

MAP FINDINGS

Site

Database(s)

EDR ID Number  
EPA ID Number

**1X 2388 WAVERLY AVE. (Continued)**

**S112846926**

TSD EPA ID: CAD004771168  
TSD County: Not reported  
Waste Category: Other empty containers 30 gallons or more  
Disposal Method: Not reported  
Tons: 0.2750000000  
Cat Decode: Not reported  
Method Decode: Not reported  
Facility County: Santa Clara

**BS769**  
North  
1/4-1/2  
0.371 mi.  
1960 ft.

**SHELL OIL #118969 (FORMER)**  
**299 CALIFORNIA AVE S.**  
**PALO ALTO, CA 94301**  
**Site 2 of 2 in cluster BS**

**CA UST U004271409**  
**N/A**

**Relative:**  
**Lower**  
**Actual:**  
**28 ft.**

**UST CLOSURE:**  
Claim Number: Claim No. 16957  
Type: Closure Denials and Approved Orders  
Deadline Date: 2016-10-05 00:00:00  
Documents: Notice, Draft Order, Review Summary Report  
Comments: Not reported  
Comments URL: Not reported  
Response: Not reported  
Response URL: Not reported  
Comments2: Not reported  
Comments2 URL: Not reported  
Response2: Not reported  
Response2 URL: Not reported  
Closure: WQO\_2016\_0036\_UST(02/25/2016)  
Closure URL: [https://geotracker.waterboards.ca.gov/regulators/deliverable\\_documents/8779345452/wqo\\_2016\\_0036\\_ust\\_Final.pdf](https://geotracker.waterboards.ca.gov/regulators/deliverable_documents/8779345452/wqo_2016_0036_ust_Final.pdf)  
Uniform: Uniform Closure Letter 07/12/2016  
Uniform URL: [https://geotracker.waterboards.ca.gov/regulators/deliverable\\_documents/1407011270/NFA\\_Claim\\_16957.pdf](https://geotracker.waterboards.ca.gov/regulators/deliverable_documents/1407011270/NFA_Claim_16957.pdf)

**BQ770**  
**SSW**  
1/4-1/2  
0.372 mi.  
1964 ft.

**VARIAN MEDICAL SYSTEMS, INC**  
**3100 HANSEN WAY**  
**PALO ALTO, CA 94304**  
**Site 7 of 8 in cluster BQ**

**FINDS 1017813562**  
**ECHO N/A**

**Relative:**  
**Higher**  
**Actual:**  
**46 ft.**

**FINDS:**  
Registry ID: 110064399609  
Environmental Interest/Information System  
GREENHOUSE GAS REPORTER

[Click this hyperlink](#) while viewing on your computer to access additional FINDS: detail in the EDR Site Report.

**ECHO:**  
Envid: 1017813562  
Registry ID: 110064399609  
DFR URL: <http://echo.epa.gov/detailed-facility-report?fid=110064399609>

MAP FINDINGS

Map ID  
Direction  
Distance  
Elevation

Site

Database(s)

EDR ID Number  
EPA ID Number

**BQ771**      **VARIAN MEDICAL SYSTEMS**  
**SSW**        **3100 HANSEN WAY**  
**1/4-1/2**     **PALO ALTO, CA 94304**  
**0.372 mi.**  
**1964 ft.**     **Site 8 of 8 in cluster BQ**

**CA HAZNET**    **S117297439**  
                         **N/A**

**Relative:**      HAZNET:  
**Higher**        envid:            S117297439  
                         Year:              2013  
**Actual:**        GEPAID:        CAC002738568  
**46 ft.**            Contact:        JOHN BUCHANAN  
                         Telephone:      6504246103  
                         Mailing Name:   Not reported  
                         Mailing Address: 3100 HANSEN WAY  
                         Mailing City,St,Zip: PALO ALTO, CA 94304  
                         Gen County:     Santa Clara  
                         TSD EPA ID:    CAD981382732  
                         TSD County:    Alameda  
                         Waste Category: Not reported  
                         Disposal Method: Landfill Or Surface Impoundment That Will Be Closed As Landfill( To  
                                                    Include On-Site Treatment And/Or Stabilization)  
                         Tons:             3.2  
                         Cat Decode:     Not reported  
                         Method Decode: Not reported  
                         Facility County: Not reported

**BV772**      **MANPOWER INC**  
**SE**         **3825 EL CAMINO REAL**  
**1/4-1/2**     **PALO ALTO, CA 94043**  
**0.380 mi.**  
**2004 ft.**     **Site 1 of 5 in cluster BV**

**CA HAZNET**    **S112903331**  
                         **N/A**

**Relative:**      HAZNET:  
**Higher**        envid:            S112903331  
                         Year:              2000  
**Actual:**        GEPAID:        CAC002201985  
**40 ft.**            Contact:        JIM FINCH  
                         Telephone:      4089796242  
                         Mailing Name:   Not reported  
                         Mailing Address: 3180 NEWBERRY DR  
                         Mailing City,St,Zip: SAN JOSE, CA 951180000  
                         Gen County:     Not reported  
                         TSD EPA ID:    CAL000153023  
                         TSD County:    Not reported  
                         Waste Category: Asbestos containing waste  
                         Disposal Method: Disposal, Land Fill  
                         Tons:             1.01  
                         Cat Decode:     Not reported  
                         Method Decode: Not reported  
                         Facility County: Santa Clara

MAP FINDINGS

Map ID  
 Direction  
 Distance  
 Elevation

Site

Database(s)

EDR ID Number  
 EPA ID Number

**BW773**  
**SW**  
**1/4-1/2**  
**0.380 mi.**  
**2006 ft.**

**MACHINE ZONE INC.**  
**1050 PAGE MILL RD**  
**PALO ALTO, CA 94304**  
**Site 1 of 10 in cluster BW**

**CA CERS**    **S121774260**  
**N/A**

**Relative:**  
**Higher**  
**Actual:**  
**44 ft.**

CERS TANKS:  
 Site ID: 396956  
 CERS ID: 10690225  
 CERS Description: Chemical Storage Facilities

Evaluation:  
 Eval General Type: Compliance Evaluation Inspection  
 Eval Date: 12-12-2016  
 Violations Found: No  
 Eval Type: Routine done by local agency  
 Eval Notes: Not reported  
 Eval Division: Palo Alto City Fire Department  
 Eval Program: HMRRP  
 Eval Source: CERS

Coordinates:  
 Site ID: 396956  
 Facility Name: Machine Zone Inc.  
 Env Int Type Code: HMBP  
 Program ID: 10690225  
 Coord Name: Not reported  
 Ref Point Type Desc: Center of a facility or station.  
 Latitude: 37.419380  
 Longitude: -122.147190

Affiliation:  
 Affiliation Type Desc: CUPA District  
 Entity Name: Santa Clara County Environmental Health  
 Entity Title: Not reported  
 Affiliation Address: 1555 Berger Drive, Suite 300  
 Affiliation City: San Jose  
 Affiliation State: CA  
 Affiliation Country: Not reported  
 Affiliation Zip: 95112-2716  
 Affiliation Phone: (408) 918-3400

Affiliation Type Desc: Document Preparer  
 Entity Name: Evan Frazier  
 Entity Title: Not reported  
 Affiliation Address: Not reported  
 Affiliation City: Not reported  
 Affiliation State: Not reported  
 Affiliation Country: Not reported  
 Affiliation Zip: Not reported  
 Affiliation Phone: Not reported

Affiliation Type Desc: Environmental Contact  
 Entity Name: Evan Frazier  
 Entity Title: Not reported  
 Affiliation Address: 1050 Page Mill Road  
 Affiliation City: Palo Alto  
 Affiliation State: CA  
 Affiliation Country: Not reported



Map ID  
Direction  
Distance  
Elevation

MAP FINDINGS

Site

Database(s)

EDR ID Number  
EPA ID Number

**MACHINE ZONE INC. (Continued)**

**S121774260**

Affiliation Zip: 94303  
Affiliation Phone: (510) 566-2116

Affiliation Type Desc: Facility Mailing Address  
Entity Name: Mailing Address  
Entity Title: Not reported  
Affiliation Address: 1050 Page Mill Road  
Affiliation City: Palo Alto  
Affiliation State: CA  
Affiliation Country: Not reported  
Affiliation Zip: 94304  
Affiliation Phone: Not reported

Affiliation Type Desc: Identification Signer  
Entity Name: Evan Frazier  
Entity Title: Health and Safety Manager  
Affiliation Address: Not reported  
Affiliation City: Not reported  
Affiliation State: Not reported  
Affiliation Country: Not reported  
Affiliation Zip: Not reported  
Affiliation Phone: Not reported

Affiliation Type Desc: Legal Owner  
Entity Name: Sand Hill Properties  
Entity Title: Not reported  
Affiliation Address: 1050 Page Mill Rd  
Affiliation City: Palo Alto  
Affiliation State: CA  
Affiliation Country: United States  
Affiliation Zip: 94304  
Affiliation Phone: (510) 566-2116

Affiliation Type Desc: Operator  
Entity Name: Evan Frazier  
Entity Title: Not reported  
Affiliation Address: Not reported  
Affiliation City: Not reported  
Affiliation State: Not reported  
Affiliation Country: Not reported  
Affiliation Zip: Not reported  
Affiliation Phone: (510) 566-2116

Affiliation Type Desc: Parent Corporation  
Entity Name: Machine Zone Inc.  
Entity Title: Not reported  
Affiliation Address: Not reported  
Affiliation City: Not reported  
Affiliation State: Not reported  
Affiliation Country: Not reported  
Affiliation Zip: Not reported  
Affiliation Phone: Not reported

Affiliation Type Desc: Property Owner  
Entity Name: Sand Hill Properties  
Entity Title: Not reported  
Affiliation Address: 2882 Sand Hill Road #241

Map ID  
Direction  
Distance  
Elevation

MAP FINDINGS

Site

Database(s)

EDR ID Number  
EPA ID Number

**MACHINE ZONE INC. (Continued)**

**S121774260**

Affiliation City: Menlo Park  
Affiliation State: CA  
Affiliation Country: United States  
Affiliation Zip: 94026  
Affiliation Phone: (650) 344-1500

**BW774**  
**SW**  
**1/4-1/2**  
**0.380 mi.**  
**2006 ft.**

**BECKMAN COULTER**  
**1050 PAGE MILL ROAD**  
**PALO ALTO, CA 94304**

**CA EMI S106248051**  
**CA CERS N/A**

**Site 2 of 10 in cluster BW**

**Relative:**  
**Higher**  
**Actual:**  
**44 ft.**

EMI:  
Year: 1996  
County Code: 43  
Air Basin: SF  
Facility ID: 684  
Air District Name: BA  
SIC Code: 3826  
Air District Name: BAY AREA AQMD  
Community Health Air Pollution Info System: Not reported  
Consolidated Emission Reporting Rule: Not reported  
Total Organic Hydrocarbon Gases Tons/Yr: 1  
Reactive Organic Gases Tons/Yr: 0  
Carbon Monoxide Emissions Tons/Yr: 0  
NOX - Oxides of Nitrogen Tons/Yr: 0  
SOX - Oxides of Sulphur Tons/Yr: 0  
Particulate Matter Tons/Yr: 0  
Part. Matter 10 Micrometers and Smlr Tons/Yr:0  
  
Year: 1997  
County Code: 43  
Air Basin: SF  
Facility ID: 684  
Air District Name: BA  
SIC Code: 3826  
Air District Name: BAY AREA AQMD  
Community Health Air Pollution Info System: Not reported  
Consolidated Emission Reporting Rule: Not reported  
Total Organic Hydrocarbon Gases Tons/Yr: 0  
Reactive Organic Gases Tons/Yr: 0  
Carbon Monoxide Emissions Tons/Yr: 0  
NOX - Oxides of Nitrogen Tons/Yr: 0  
SOX - Oxides of Sulphur Tons/Yr: 0  
Particulate Matter Tons/Yr: 0  
Part. Matter 10 Micrometers and Smlr Tons/Yr:0  
  
Year: 2002  
County Code: 43  
Air Basin: SF  
Facility ID: 684  
Air District Name: BA  
SIC Code: 3826  
Air District Name: BAY AREA AQMD  
Community Health Air Pollution Info System: Not reported  
Consolidated Emission Reporting Rule: Not reported  
Total Organic Hydrocarbon Gases Tons/Yr: 3

Map ID  
Direction  
Distance  
Elevation

MAP FINDINGS

Site

Database(s)

EDR ID Number  
EPA ID Number

**BECKMAN COULTER (Continued)**

**S106248051**

Reactive Organic Gases Tons/Yr: 1  
Carbon Monoxide Emissions Tons/Yr: 0  
NOX - Oxides of Nitrogen Tons/Yr: 0  
SOX - Oxides of Sulphur Tons/Yr: 0  
Particulate Matter Tons/Yr: 0  
Part. Matter 10 Micrometers and Smllr Tons/Yr:0

Year: 2003  
County Code: 43  
Air Basin: SF  
Facility ID: 684  
Air District Name: BA  
SIC Code: 3826  
Air District Name: BAY AREA AQMD  
Community Health Air Pollution Info System: Not reported  
Consolidated Emission Reporting Rule: Not reported  
Total Organic Hydrocarbon Gases Tons/Yr: 1  
Reactive Organic Gases Tons/Yr: 1  
Carbon Monoxide Emissions Tons/Yr: 0  
NOX - Oxides of Nitrogen Tons/Yr: 0  
SOX - Oxides of Sulphur Tons/Yr: 0  
Particulate Matter Tons/Yr: 0  
Part. Matter 10 Micrometers and Smllr Tons/Yr:0

Year: 2004  
County Code: 43  
Air Basin: SF  
Facility ID: 684  
Air District Name: BA  
SIC Code: 3826  
Air District Name: BAY AREA AQMD  
Community Health Air Pollution Info System: Not reported  
Consolidated Emission Reporting Rule: Not reported  
Total Organic Hydrocarbon Gases Tons/Yr: 1.306  
Reactive Organic Gases Tons/Yr: 0.5204  
Carbon Monoxide Emissions Tons/Yr: 0  
NOX - Oxides of Nitrogen Tons/Yr: 0  
SOX - Oxides of Sulphur Tons/Yr: 0  
Particulate Matter Tons/Yr: 0  
Part. Matter 10 Micrometers and Smllr Tons/Yr:0

Year: 2005  
County Code: 43  
Air Basin: SF  
Facility ID: 684  
Air District Name: BA  
SIC Code: 3826  
Air District Name: BAY AREA AQMD  
Community Health Air Pollution Info System: Not reported  
Consolidated Emission Reporting Rule: Not reported  
Total Organic Hydrocarbon Gases Tons/Yr: 1.341  
Reactive Organic Gases Tons/Yr: .524056  
Carbon Monoxide Emissions Tons/Yr: .012  
NOX - Oxides of Nitrogen Tons/Yr: .098  
SOX - Oxides of Sulphur Tons/Yr: .034  
Particulate Matter Tons/Yr: 0  
Part. Matter 10 Micrometers and Smllr Tons/Yr:0

Map ID  
Direction  
Distance  
Elevation

MAP FINDINGS

Site

Database(s)

EDR ID Number  
EPA ID Number

**BECKMAN COULTER (Continued)**

**S106248051**

Year: 2006  
County Code: 43  
Air Basin: SF  
Facility ID: 684  
Air District Name: BA  
SIC Code: 3826  
Air District Name: BAY AREA AQMD  
Community Health Air Pollution Info System: Not reported  
Consolidated Emission Reporting Rule: Not reported  
Total Organic Hydrocarbon Gases Tons/Yr: .88  
Reactive Organic Gases Tons/Yr: .3414914  
Carbon Monoxide Emissions Tons/Yr: 0  
NOX - Oxides of Nitrogen Tons/Yr: .002  
SOX - Oxides of Sulphur Tons/Yr: .011  
Particulate Matter Tons/Yr: 0  
Part. Matter 10 Micrometers and Smlr Tons/Yr:0

Year: 2007  
County Code: 43  
Air Basin: SF  
Facility ID: 684  
Air District Name: BA  
SIC Code: 3826  
Air District Name: BAY AREA AQMD  
Community Health Air Pollution Info System: Not reported  
Consolidated Emission Reporting Rule: Not reported  
Total Organic Hydrocarbon Gases Tons/Yr: .909  
Reactive Organic Gases Tons/Yr: .3692916  
Carbon Monoxide Emissions Tons/Yr: .403  
NOX - Oxides of Nitrogen Tons/Yr: .186  
SOX - Oxides of Sulphur Tons/Yr: .006  
Particulate Matter Tons/Yr: .001  
Part. Matter 10 Micrometers and Smlr Tons/Yr:.000994

Year: 2008  
County Code: 43  
Air Basin: SF  
Facility ID: 684  
Air District Name: BA  
SIC Code: 3826  
Air District Name: BAY AREA AQMD  
Community Health Air Pollution Info System: Not reported  
Consolidated Emission Reporting Rule: Not reported  
Total Organic Hydrocarbon Gases Tons/Yr: .915  
Reactive Organic Gases Tons/Yr: .3446904  
Carbon Monoxide Emissions Tons/Yr: .403  
NOX - Oxides of Nitrogen Tons/Yr: .186  
SOX - Oxides of Sulphur Tons/Yr: .006  
Particulate Matter Tons/Yr: .001  
Part. Matter 10 Micrometers and Smlr Tons/Yr:.000994

Year: 2009  
County Code: 43  
Air Basin: SF  
Facility ID: 684  
Air District Name: BA  
SIC Code: 3826

Map ID  
 Direction  
 Distance  
 Elevation

MAP FINDINGS

Site

Database(s)

EDR ID Number  
 EPA ID Number

**BECKMAN COULTER (Continued)**

**S106248051**

Air District Name: BAY AREA AQMD  
 Community Health Air Pollution Info System: Not reported  
 Consolidated Emission Reporting Rule: Not reported  
 Total Organic Hydrocarbon Gases Tons/Yr: 0.915000000000000004  
 Reactive Organic Gases Tons/Yr: 0.344690400000000001  
 Carbon Monoxide Emissions Tons/Yr: 0.403000000000000002  
 NOX - Oxides of Nitrogen Tons/Yr: 0.186  
 SOX - Oxides of Sulphur Tons/Yr: 6.0000000000000001E-3  
 Particulate Matter Tons/Yr: 0.001  
 Part. Matter 10 Micrometers and Smlr Tons/Yr: 9.9400000000000009E-4

**CERS TANKS:**

Site ID: 209445  
 CERS ID: T10000001712  
 CERS Description: Cleanup Program Site

**Affiliation:**

Affiliation Type Desc: Regional Board Caseworker  
 Entity Name: Roger Papler - SAN FRANCISCO BAY RWQCB (REGION 2)  
 Entity Title: Not reported  
 Affiliation Address: 1515 CLAY STREET, SUITE 1500  
 Affiliation City: OAKLAND  
 Affiliation State: CA  
 Affiliation Country: Not reported  
 Affiliation Zip: Not reported  
 Affiliation Phone: Not reported

**BW775  
 SW  
 1/4-1/2  
 0.380 mi.  
 2006 ft.**

**BECKMAN COULTER INC  
 1050 PAGE MILL RD 3  
 PALO ALTO, CA 94304  
 Site 3 of 10 in cluster BW**

**CA CUPA Listings S121469086  
 N/A**

**Relative:  
 Higher  
 Actual:  
 44 ft.**

CUPA SANTA CLARA:  
 Region: SANTA CLARA  
 PE#: 2208  
 Program Description: GENERATES 50 TO <250 TONS/YR  
 Latitude: 37.41935  
 Longitude: -122.14536  
 Record ID: PR0312746  
 Facility ID: FA0204394

**BW776  
 SW  
 1/4-1/2  
 0.380 mi.  
 2006 ft.**

**BECKMAN COULTER  
 1050 PAGE MILL RD  
 PALO ALTO, CA 94304  
 Site 4 of 10 in cluster BW**

**SEMS-ARCHIVE 1000271467  
 RCRA-SQG CAD028872711  
 CA CPS-SLIC  
 FINDS  
 ECHO  
 NY MANIFEST**

**Relative:  
 Higher  
 Actual:  
 44 ft.**

SEMS Archive:  
 Site ID: 901279  
 EPA ID: CAD028872711  
 Cong District: 11  
 FIPS Code: 6085  
 FF: N

Map ID  
Direction  
Distance  
Elevation

MAP FINDINGS

Site

Database(s)

EDR ID Number  
EPA ID Number

**BECKMAN COULTER (Continued)**

**1000271467**

NPL: Not on the NPL  
Non NPL Status: NFRAP-Site does not qualify for the NPL based on existing information

SEMS Archive Detail:

Region: 9  
Site ID: 901279  
EPA ID: CAD028872711  
Site Name: BECKMAN INSTRUMENTS  
NPL: N  
FF: N  
OU: 0  
Action Code: VS  
Action Name: ARCH SITE  
SEQ: 1  
Start Date: Not reported  
Finish Date: 1987-12-01 00:00:00  
Qual: Not reported  
Current Action Lead: EPA Perf In-Hse

Region: 9  
Site ID: 901279  
EPA ID: CAD028872711  
Site Name: BECKMAN INSTRUMENTS  
NPL: N  
FF: N  
OU: 0  
Action Code: PA  
Action Name: PA  
SEQ: 1  
Start Date: Not reported  
Finish Date: 1987-12-01 00:00:00  
Qual: N  
Current Action Lead: EPA Perf

Region: 9  
Site ID: 901279  
EPA ID: CAD028872711  
Site Name: BECKMAN INSTRUMENTS  
NPL: N  
FF: N  
OU: 0  
Action Code: DS  
Action Name: DISCVRY  
SEQ: 1  
Start Date: 1986-05-01 00:00:00  
Finish Date: 1986-05-01 00:00:00  
Qual: Not reported  
Current Action Lead: EPA Perf

RCRA-SQG:

Date form received by agency: 02/23/2006  
Facility name: BECKMAN COULTER INC  
Facility address: 1050 PAGE MILL RD  
PALO ALTO, CA 94304  
EPA ID: CAD028872711  
Contact: BILL L FREITAS

Map ID  
Direction  
Distance  
Elevation

MAP FINDINGS

Site

Database(s)

EDR ID Number  
EPA ID Number

**BECKMAN COULTER (Continued)**

1000271467

Contact address: Not reported  
Not reported  
Contact country: US  
Contact telephone: 650-859-1712  
Contact email: WLFREITAS@BECKMAN.COM  
EPA Region: 09  
Land type: Private  
Classification: Small Small Quantity Generator  
Description: Handler: generates more than 100 and less than 1000 kg of hazardous waste during any calendar month and accumulates less than 6000 kg of hazardous waste at any time; or generates 100 kg or less of hazardous waste during any calendar month, and accumulates more than 1000 kg of hazardous waste at any time

Owner/Operator Summary:

Owner/operator name: LELAND STANFORD UNIVERSITY  
Owner/operator address: 2770 SAND HILL RD  
MENLO PARK, CA 94025  
Owner/operator country: US  
Owner/operator telephone: Not reported  
Owner/operator email: Not reported  
Owner/operator fax: Not reported  
Owner/operator extension: Not reported  
Legal status: Private  
Owner/Operator Type: Owner  
Owner/Op start date: 01/01/1956  
Owner/Op end date: Not reported

Owner/operator name: BECKMAN COULTER INC  
Owner/operator address: Not reported  
Not reported  
Owner/operator country: US  
Owner/operator telephone: Not reported  
Owner/operator email: Not reported  
Owner/operator fax: Not reported  
Owner/operator extension: Not reported  
Legal status: Private  
Owner/Operator Type: Operator  
Owner/Op start date: 06/01/1956  
Owner/Op end date: Not reported

Handler Activities Summary:

U.S. importer of hazardous waste: No  
Mixed waste (haz. and radioactive): No  
Recycler of hazardous waste: No  
Transporter of hazardous waste: No  
Treater, storer or disposer of HW: No  
Underground injection activity: No  
On-site burner exemption: No  
Furnace exemption: No  
Used oil fuel burner: No  
Used oil processor: No  
User oil refiner: No  
Used oil fuel marketer to burner: No  
Used oil Specification marketer: No  
Used oil transfer facility: No

Map ID  
Direction  
Distance  
Elevation

MAP FINDINGS

Site

Database(s)

EDR ID Number  
EPA ID Number

**BECKMAN COULTER (Continued)**

**1000271467**

Used oil transporter: No

. Waste code: D001  
. Waste name: IGNITABLE HAZARDOUS WASTES ARE THOSE WASTES WHICH HAVE A FLASHPOINT OF LESS THAN 140 DEGREES FAHRENHEIT AS DETERMINED BY A PENSKEY-MARTENS CLOSED CUP FLASH POINT TESTER. ANOTHER METHOD OF DETERMINING THE FLASH POINT OF A WASTE IS TO REVIEW THE MATERIAL SAFETY DATA SHEET, WHICH CAN BE OBTAINED FROM THE MANUFACTURER OR DISTRIBUTOR OF THE MATERIAL. LACQUER THINNER IS AN EXAMPLE OF A COMMONLY USED SOLVENT WHICH WOULD BE CONSIDERED AS IGNITABLE HAZARDOUS WASTE.

. Waste code: F001  
. Waste name: THE FOLLOWING SPENT HALOGENATED SOLVENTS USED IN DEGREASING: TETRACHLOROETHYLENE, TRICHLOROETHYLENE, METHYLENE CHLORIDE, 1,1,1-TRICHLOROETHANE, CARBON TETRACHLORIDE, AND CHLORINATED FLUOROCARBONS; ALL SPENT SOLVENT MIXTURES/BLENDS USED IN DEGREASING CONTAINING, BEFORE USE, A TOTAL OF TEN PERCENT OR MORE (BY VOLUME) OF ONE OR MORE OF THE ABOVE HALOGENATED SOLVENTS OR THOSE SOLVENTS LISTED IN F002, F004, AND F005, AND STILL BOTTOMS FROM THE RECOVERY OF THESE SPENT SOLVENTS AND SPENT SOLVENT MIXTURES.

. Waste code: F002  
. Waste name: THE FOLLOWING SPENT HALOGENATED SOLVENTS: TETRACHLOROETHYLENE, METHYLENE CHLORIDE, TRICHLOROETHYLENE, 1,1,1-TRICHLOROETHANE, CHLOROBENZENE, 1,1,2-TRICHLORO-1,2,2-TRIFLUOROETHANE, ORTHO-DICHLOROBENZENE, TRICHLOROFLUOROMETHANE, AND 1,1,2-TRICHLOROETHANE; ALL SPENT SOLVENT MIXTURES/BLENDS CONTAINING, BEFORE USE, A TOTAL OF TEN PERCENT OR MORE (BY VOLUME) OF ONE OR MORE OF THE ABOVE HALOGENATED SOLVENTS OR THOSE LISTED IN F001, F004, OR F005, AND STILL BOTTOMS FROM THE RECOVERY OF THESE SPENT SOLVENTS AND SPENT SOLVENT MIXTURES.

. Waste code: F003  
. Waste name: THE FOLLOWING SPENT NON-HALOGENATED SOLVENTS: XYLENE, ACETONE, ETHYL ACETATE, ETHYL BENZENE, ETHYL ETHER, METHYL ISOBUTYL KETONE, N-BUTYL ALCOHOL, CYCLOHEXANONE, AND METHANOL; ALL SPENT SOLVENT MIXTURES/BLENDS CONTAINING, BEFORE USE, ONLY THE ABOVE SPENT NON-HALOGENATED SOLVENTS; AND ALL SPENT SOLVENT MIXTURES/BLENDS CONTAINING, BEFORE USE, ONE OR MORE OF THE ABOVE NON-HALOGENATED SOLVENTS, AND, A TOTAL OF TEN PERCENT OR MORE (BY VOLUME) OF ONE OR MORE OF THOSE SOLVENTS LISTED IN F001, F002, F004, AND F005, AND STILL BOTTOMS FROM THE RECOVERY OF THESE SPENT SOLVENTS AND SPENT SOLVENT MIXTURES.

Historical Generators:

Date form received by agency: 02/11/2004  
Site name: BECKMAN COULTER INC  
Classification: Large Quantity Generator

. Waste code: D001  
. Waste name: IGNITABLE HAZARDOUS WASTES ARE THOSE WASTES WHICH HAVE A FLASHPOINT OF LESS THAN 140 DEGREES FAHRENHEIT AS DETERMINED BY A PENSKEY-MARTENS CLOSED CUP FLASH POINT TESTER. ANOTHER METHOD OF DETERMINING THE FLASH POINT OF A WASTE IS TO REVIEW THE MATERIAL SAFETY DATA SHEET, WHICH CAN BE OBTAINED FROM THE MANUFACTURER OR DISTRIBUTOR OF THE MATERIAL. LACQUER THINNER IS AN EXAMPLE OF A COMMONLY USED SOLVENT WHICH WOULD BE CONSIDERED AS IGNITABLE HAZARDOUS WASTE.



Map ID  
Direction  
Distance  
Elevation

MAP FINDINGS

Site

Database(s)

EDR ID Number  
EPA ID Number

**BECKMAN COULTER (Continued)**

**1000271467**

- . Waste code: D002
- . Waste name: A WASTE WHICH HAS A PH OF LESS THAN 2 OR GREATER THAN 12.5 IS CONSIDERED TO BE A CORROSIVE HAZARDOUS WASTE. SODIUM HYDROXIDE, A CAUSTIC SOLUTION WITH A HIGH PH, IS OFTEN USED BY INDUSTRIES TO CLEAN OR DEGREASE PARTS. HYDROCHLORIC ACID, A SOLUTION WITH A LOW PH, IS USED BY MANY INDUSTRIES TO CLEAN METAL PARTS PRIOR TO PAINTING. WHEN THESE CAUSTIC OR ACID SOLUTIONS BECOME CONTAMINATED AND MUST BE DISPOSED, THE WASTE WOULD BE A CORROSIVE HAZARDOUS WASTE.
  
- . Waste code: D003
- . Waste name: A MATERIAL IS CONSIDERED TO BE A REACTIVE HAZARDOUS WASTE IF IT IS NORMALLY UNSTABLE, REACTS VIOLENTLY WITH WATER, GENERATES TOXIC GASES WHEN EXPOSED TO WATER OR CORROSIVE MATERIALS, OR IF IT IS CAPABLE OF DETONATION OR EXPLOSION WHEN EXPOSED TO HEAT OR A FLAME. ONE EXAMPLE OF SUCH WASTE WOULD BY WASTE GUNPOWDER.
  
- . Waste code: D011
- . Waste name: SILVER
  
- . Waste code: D022
- . Waste name: CHLOROFORM
  
- . Waste code: D028
- . Waste name: 1,2-DICHLOROETHANE
  
- . Waste code: F001
- . Waste name: THE FOLLOWING SPENT HALOGENATED SOLVENTS USED IN DEGREASING: TETRACHLOROETHYLENE, TRICHLOROETHYLENE, METHYLENE CHLORIDE, 1,1,1-TRICHLOROETHANE, CARBON TETRACHLORIDE, AND CHLORINATED FLUOROCARBONS; ALL SPENT SOLVENT MIXTURES/BLENDS USED IN DEGREASING CONTAINING, BEFORE USE, A TOTAL OF TEN PERCENT OR MORE (BY VOLUME) OF ONE OR MORE OF THE ABOVE HALOGENATED SOLVENTS OR THOSE SOLVENTS LISTED IN F002, F004, AND F005, AND STILL BOTTOMS FROM THE RECOVERY OF THESE SPENT SOLVENTS AND SPENT SOLVENT MIXTURES.
  
- . Waste code: F003
- . Waste name: THE FOLLOWING SPENT NON-HALOGENATED SOLVENTS: XYLENE, ACETONE, ETHYL ACETATE, ETHYL BENZENE, ETHYL ETHER, METHYL ISOBUTYL KETONE, N-BUTYL ALCOHOL, CYCLOHEXANONE, AND METHANOL; ALL SPENT SOLVENT MIXTURES/BLENDS CONTAINING, BEFORE USE, ONLY THE ABOVE SPENT NON-HALOGENATED SOLVENTS; AND ALL SPENT SOLVENT MIXTURES/BLENDS CONTAINING, BEFORE USE, ONE OR MORE OF THE ABOVE NON-HALOGENATED SOLVENTS, AND, A TOTAL OF TEN PERCENT OR MORE (BY VOLUME) OF ONE OR MORE OF THOSE SOLVENTS LISTED IN F001, F002, F004, AND F005, AND STILL BOTTOMS FROM THE RECOVERY OF THESE SPENT SOLVENTS AND SPENT SOLVENT MIXTURES.
  
- . Waste code: P098
- . Waste name: POTASSIUM CYANIDE
  
- . Waste code: U044
- . Waste name: CHLOROFORM
  
- . Waste code: U069
- . Waste name: 1,2-BENZENEDICARBOXYLIC ACID, DIBUTYL ESTER
  
- . Waste code: U077

Map ID  
Direction  
Distance  
Elevation

MAP FINDINGS

Site

Database(s)

EDR ID Number  
EPA ID Number

**BECKMAN COULTER (Continued)**

**1000271467**

- . Waste name: ETHANE, 1,2-DICHLORO-
- . Waste code: U080
- . Waste name: METHANE, DICHLORO-
- . Waste code: U088
- . Waste name: 1,2-BENZENEDICARBOXYLIC ACID, DIETHYL ESTER
- . Waste code: U108
- . Waste name: 1,4-DIETHYLENEOXIDE
- . Waste code: U112
- . Waste name: ACETIC ACID ETHYL ESTER (I)
- . Waste code: U122
- . Waste name: FORMALDEHYDE
- . Waste code: U188
- . Waste name: PHENOL
- . Waste code: U220
- . Waste name: BENZENE, METHYL-
- . Waste code: U226
- . Waste name: ETHANE, 1,1,1-TRICHLORO-

Date form received by agency: 02/20/2002  
Site name: BECKMAN COULTER INC  
Classification: Large Quantity Generator

Date form received by agency: 10/12/2000  
Site name: BECKMAN COULTER  
Classification: Large Quantity Generator

Date form received by agency: 05/27/1999  
Site name: BECKMAN COULTER INC  
Classification: Large Quantity Generator

- . Waste code: D001
- . Waste name: IGNITABLE HAZARDOUS WASTES ARE THOSE WASTES WHICH HAVE A FLASHPOINT OF LESS THAN 140 DEGREES FAHRENHEIT AS DETERMINED BY A PENSKEY-MARTENS CLOSED CUP FLASH POINT TESTER. ANOTHER METHOD OF DETERMINING THE FLASH POINT OF A WASTE IS TO REVIEW THE MATERIAL SAFETY DATA SHEET, WHICH CAN BE OBTAINED FROM THE MANUFACTURER OR DISTRIBUTOR OF THE MATERIAL. LACQUER THINNER IS AN EXAMPLE OF A COMMONLY USED SOLVENT WHICH WOULD BE CONSIDERED AS IGNITABLE HAZARDOUS WASTE.
- . Waste code: D002
- . Waste name: A WASTE WHICH HAS A PH OF LESS THAN 2 OR GREATER THAN 12.5 IS CONSIDERED TO BE A CORROSIVE HAZARDOUS WASTE. SODIUM HYDROXIDE, A CAUSTIC SOLUTION WITH A HIGH PH, IS OFTEN USED BY INDUSTRIES TO CLEAN OR DEGREASE PARTS. HYDROCHLORIC ACID, A SOLUTION WITH A LOW PH, IS USED BY MANY INDUSTRIES TO CLEAN METAL PARTS PRIOR TO PAINTING. WHEN THESE CAUSTIC OR ACID SOLUTIONS BECOME CONTAMINATED AND MUST BE DISPOSED, THE WASTE WOULD BE A CORROSIVE HAZARDOUS WASTE.
- . Waste code: D004

Map ID  
Direction  
Distance  
Elevation

MAP FINDINGS

Site

Database(s)

EDR ID Number  
EPA ID Number

**BECKMAN COULTER (Continued)**

**1000271467**

- . Waste name: ARSENIC
- . Waste code: D008
- . Waste name: LEAD
- . Waste code: F002
- . Waste name: THE FOLLOWING SPENT HALOGENATED SOLVENTS: TETRACHLOROETHYLENE, METHYLENE CHLORIDE, TRICHLOROETHYLENE, 1,1,1-TRICHLOROETHANE, CHLOROBENZENE, 1,1,2-TRICHLORO-1,2,2-TRIFLUOROETHANE, ORTHO-DICHLOROENZENE, TRICHLOROFLUOROMETHANE, AND 1,1,2-TRICHLOROETHANE; ALL SPENT SOLVENT MIXTURES/BLENDS CONTAINING, BEFORE USE, A TOTAL OF TEN PERCENT OR MORE (BY VOLUME) OF ONE OR MORE OF THE ABOVE HALOGENATED SOLVENTS OR THOSE LISTED IN F001, F004, OR F005, AND STILL BOTTOMS FROM THE RECOVERY OF THESE SPENT SOLVENTS AND SPENT SOLVENT MIXTURES.
- . Waste code: F003
- . Waste name: THE FOLLOWING SPENT NON-HALOGENATED SOLVENTS: XYLENE, ACETONE, ETHYL ACETATE, ETHYL BENZENE, ETHYL ETHER, METHYL ISOBUTYL KETONE, N-BUTYL ALCOHOL, CYCLOHEXANONE, AND METHANOL; ALL SPENT SOLVENT MIXTURES/BLENDS CONTAINING, BEFORE USE, ONLY THE ABOVE SPENT NON-HALOGENATED SOLVENTS; AND ALL SPENT SOLVENT MIXTURES/BLENDS CONTAINING, BEFORE USE, ONE OR MORE OF THE ABOVE NON-HALOGENATED SOLVENTS, AND, A TOTAL OF TEN PERCENT OR MORE (BY VOLUME) OF ONE OR MORE OF THOSE SOLVENTS LISTED IN F001, F002, F004, AND F005, AND STILL BOTTOMS FROM THE RECOVERY OF THESE SPENT SOLVENTS AND SPENT SOLVENT MIXTURES.

Date form received by agency: 03/04/1999  
Site name: BECKMAN INSTRUMENTS  
Classification: Large Quantity Generator

Date form received by agency: 09/01/1996  
Site name: BECKMAN COULTER INC  
Classification: Large Quantity Generator

Date form received by agency: 02/27/1996  
Site name: BECKMAN INSTRUMENTS, INC.  
Classification: Large Quantity Generator

Date form received by agency: 03/21/1994  
Site name: BECKMAN INSTRUMENTS, INC  
Classification: Large Quantity Generator

Date form received by agency: 03/26/1992  
Site name: BECKMAN INSTRUMENTS INC  
Classification: Large Quantity Generator

Date form received by agency: 04/13/1990  
Site name: BECKMAN INSTRUMENTS INC  
Classification: Large Quantity Generator

Facility Has Received Notices of Violations:

Regulation violated: Not reported  
Area of violation: Generators - General  
Date violation determined: 04/20/2006  
Date achieved compliance: Not reported

Map ID  
Direction  
Distance  
Elevation

MAP FINDINGS

Site

Database(s)

EDR ID Number  
EPA ID Number

**BECKMAN COULTER (Continued)**

1000271467

Violation lead agency: State  
Enforcement action: WRITTEN INFORMAL  
Enforcement action date: 04/20/2006  
Enf. disposition status: Not reported  
Enf. disp. status date: Not reported  
Enforcement lead agency: State  
Proposed penalty amount: Not reported  
Final penalty amount: Not reported  
Paid penalty amount: Not reported

Regulation violated: F - GPP  
Area of violation: Generators - Pre-transport  
Date violation determined: 01/11/2000  
Date achieved compliance: 05/09/2000  
Violation lead agency: EPA  
Enforcement action: Not reported  
Enforcement action date: 03/28/2000  
Enf. disposition status: Not reported  
Enf. disp. status date: Not reported  
Enforcement lead agency: EPA  
Proposed penalty amount: Not reported  
Final penalty amount: Not reported  
Paid penalty amount: Not reported

Regulation violated: F - GCP  
Area of violation: Generators - Pre-transport  
Date violation determined: 01/11/2000  
Date achieved compliance: 05/09/2000  
Violation lead agency: EPA  
Enforcement action: WRITTEN INFORMAL  
Enforcement action date: 05/14/1999  
Enf. disposition status: Not reported  
Enf. disp. status date: Not reported  
Enforcement lead agency: EPA  
Proposed penalty amount: Not reported  
Final penalty amount: Not reported  
Paid penalty amount: Not reported

Regulation violated: F - GCP  
Area of violation: Generators - Pre-transport  
Date violation determined: 01/11/2000  
Date achieved compliance: 05/09/2000  
Violation lead agency: EPA  
Enforcement action: Not reported  
Enforcement action date: 03/28/2000  
Enf. disposition status: Not reported  
Enf. disp. status date: Not reported  
Enforcement lead agency: EPA  
Proposed penalty amount: Not reported  
Final penalty amount: Not reported  
Paid penalty amount: Not reported

Regulation violated: F - 262.40-43.D  
Area of violation: Generators - General  
Date violation determined: 01/11/2000  
Date achieved compliance: 05/09/2000  
Violation lead agency: EPA

Map ID  
Direction  
Distance  
Elevation

MAP FINDINGS

Site

Database(s)

EDR ID Number  
EPA ID Number

**BECKMAN COULTER (Continued)**

**1000271467**

Enforcement action: Not reported  
Enforcement action date: 03/28/2000  
Enf. disposition status: Not reported  
Enf. disp. status date: Not reported  
Enforcement lead agency: EPA  
Proposed penalty amount: Not reported  
Final penalty amount: Not reported  
Paid penalty amount: Not reported

Regulation violated: F - 262.40-43.D  
Area of violation: Generators - General  
Date violation determined: 01/11/2000  
Date achieved compliance: 05/09/2000  
Violation lead agency: EPA  
Enforcement action: WRITTEN INFORMAL  
Enforcement action date: 05/14/1999  
Enf. disposition status: Not reported  
Enf. disp. status date: Not reported  
Enforcement lead agency: EPA  
Proposed penalty amount: Not reported  
Final penalty amount: Not reported  
Paid penalty amount: Not reported

Regulation violated: F - GPP  
Area of violation: Generators - Pre-transport  
Date violation determined: 01/11/2000  
Date achieved compliance: 05/09/2000  
Violation lead agency: EPA  
Enforcement action: WRITTEN INFORMAL  
Enforcement action date: 05/14/1999  
Enf. disposition status: Not reported  
Enf. disp. status date: Not reported  
Enforcement lead agency: EPA  
Proposed penalty amount: Not reported  
Final penalty amount: Not reported  
Paid penalty amount: Not reported

Regulation violated: FR - 262.10-12.A  
Area of violation: Generators - General  
Date violation determined: 03/03/1993  
Date achieved compliance: 09/01/1993  
Violation lead agency: State  
Enforcement action: Not reported  
Enforcement action date: Not reported  
Enf. disposition status: Not reported  
Enf. disp. status date: Not reported  
Enforcement lead agency: Not reported  
Proposed penalty amount: Not reported  
Final penalty amount: Not reported  
Paid penalty amount: Not reported

Evaluation Action Summary:  
Evaluation date: 04/20/2006  
Evaluation: COMPLIANCE EVALUATION INSPECTION ON-SITE  
Area of violation: Generators - General  
Date achieved compliance: Not reported  
Evaluation lead agency: Local

Map ID  
Direction  
Distance  
Elevation

MAP FINDINGS

Site

Database(s)

EDR ID Number  
EPA ID Number

**BECKMAN COULTER (Continued)**

**1000271467**

Evaluation date: 01/11/2000  
Evaluation: COMPLIANCE EVALUATION INSPECTION ON-SITE  
Area of violation: Generators - General  
Date achieved compliance: 05/09/2000  
Evaluation lead agency: EPA

Evaluation date: 01/11/2000  
Evaluation: COMPLIANCE EVALUATION INSPECTION ON-SITE  
Area of violation: Generators - Pre-transport  
Date achieved compliance: 05/09/2000  
Evaluation lead agency: EPA

Evaluation date: 03/03/1993  
Evaluation: COMPLIANCE EVALUATION INSPECTION ON-SITE  
Area of violation: Generators - General  
Date achieved compliance: 09/01/1993  
Evaluation lead agency: State Contractor/Grantee

**SLIC REG 2:**

Region: 2  
Facility ID: 43S0196  
Facility Status: Case Closed  
Date Closed: Not reported  
Local Case #: Not reported  
How Discovered: Not reported  
Leak Cause: Not reported  
Leak Source: Not reported  
Date Confirmed: Not reported  
Date Prelim Site Assmnt Workplan Submitted: Not reported  
Date Preliminary Site Assessment Began: Not reported  
Date Pollution Characterization Began: Not reported  
Date Remediation Plan Submitted: Not reported  
Date Remedial Action Underway: Not reported  
Date Post Remedial Action Monitoring Began: Not reported

**FINDS:**

Registry ID: 110055664909

Environmental Interest/Information System  
STATE MASTER

Registry ID: 110000902710

Environmental Interest/Information System  
AIR EMISSIONS CLASSIFICATION UNKNOWN

US EPA TRIS (Toxics Release Inventory System) contains information from facilities on the amounts of over 300 listed toxic chemicals that these facilities release directly to air, water, land, or that are transported off-site.

California Hazardous Waste Tracking System - Datamart (HWTS-DATAMART) provides California with information on hazardous waste shipments for generators, transporters, and treatment, storage, and disposal facilities.

Map ID  
Direction  
Distance  
Elevation

MAP FINDINGS

Site

Database(s)

EDR ID Number  
EPA ID Number

**BECKMAN COULTER (Continued)**

**1000271467**

RCRAInfo is a national information system that supports the Resource Conservation and Recovery Act (RCRA) program through the tracking of events and activities related to facilities that generate, transport, and treat, store, or dispose of hazardous waste. RCRAInfo allows RCRA program staff to track the notification, permit, compliance, and corrective action activities required under RCRA.

STATE MASTER

HAZARDOUS WASTE BIENNIAL REPORTER

[Click this hyperlink](#) while viewing on your computer to access additional FINDS: detail in the EDR Site Report.

**ECHO:**

Envid: 1000271467  
Registry ID: 110000902710  
DFR URL: <http://echo.epa.gov/detailed-facility-report?fid=110000902710>

**NY MANIFEST:**

Country: USA  
EPA ID: CAD028872711  
Facility Status: Not reported  
Location Address 1: 1050 PAGE MILL ROAD  
Code: BP  
Location Address 2: Not reported  
Total Tanks: Not reported  
Location City: PALO ALTO  
Location State: CA  
Location Zip: 94304  
Location Zip 4: Not reported

**NY MANIFEST:**

EPAID: CAD028872711  
Mailing Name: BECKMAN INSTRUMENTS  
Mailing Contact: BECKMAN INSTRUMENTS  
Mailing Address 1: 1050 PAGE MILL ROAD  
Mailing Address 2: Not reported  
Mailing City: PALO ALTO  
Mailing State: CA  
Mailing Zip: 94303  
Mailing Zip 4: Not reported  
Mailing Country: USA  
Mailing Phone: 4158591634

**NY MANIFEST:**

Document ID: NYA6091011  
Manifest Status: C  
seq: Not reported  
Year: 1987  
Trans1 State ID: 801079  
Trans2 State ID: NY-X17953  
Generator Ship Date: 07/20/1987  
Trans1 Recv Date: 07/20/1987  
Trans2 Recv Date: 07/21/1987

Map ID  
Direction  
Distance  
Elevation

MAP FINDINGS

Site

Database(s)

EDR ID Number  
EPA ID Number

**BECKMAN COULTER (Continued)**

**1000271467**

TSD Site Recv Date: 08/03/1987  
Part A Recv Date: 07/28/1987  
Part B Recv Date: 08/07/1987  
Generator EPA ID: CAD028872711  
Trans1 EPA ID: NYD980769947  
Trans2 EPA ID: Not reported  
TSD ID 1: NYD000632372  
TSD ID 2: Not reported  
Manifest Tracking Number: Not reported  
Import Indicator: Not reported  
Export Indicator: Not reported  
Discr Quantity Indicator: Not reported  
Discr Type Indicator: Not reported  
Discr Residue Indicator: Not reported  
Discr Partial Reject Indicator: Not reported  
Discr Full Reject Indicator: Not reported  
Manifest Ref Number: Not reported  
Alt Facility RCRA ID: Not reported  
Alt Facility Sign Date: Not reported  
MGMT Method Type Code: Not reported  
Waste Code: D002 - NON-LISTED CORROSIVE WASTES  
Waste Code: Not reported  
Waste Code: Not reported  
Waste Code: Not reported  
Waste Code: Not reported  
Waste Code: Not reported  
Waste Code: Not reported  
Quantity: 00125  
Units: P - Pounds  
Number of Containers: 001  
Container Type: DM - Metal drums, barrels  
Handling Method: T Chemical, physical, or biological treatment.  
Specific Gravity: 100  
Waste Code: D002 - NON-LISTED CORROSIVE WASTES  
Waste Code: Not reported  
Waste Code: Not reported  
Waste Code: Not reported  
Waste Code: Not reported  
Quantity: 00485  
Units: P - Pounds  
Number of Containers: 001  
Container Type: DM - Metal drums, barrels  
Handling Method: T Chemical, physical, or biological treatment.  
Specific Gravity: 100

[Click this hyperlink](#) while viewing on your computer to access  
-1 additional NY MANIFEST: record(s) in the EDR Site Report.



Map ID  
Direction  
Distance  
Elevation

MAP FINDINGS

Site

Database(s)

EDR ID Number  
EPA ID Number

**BW777**    **FACEBOOK INC**  
**SW**        **1050 PAGE MILL RD**  
**1/4-1/2**    **PALO ALTO, CA 94304**  
**0.380 mi.**  
**2006 ft.**    **Site 5 of 10 in cluster BW**

**CA HAZNET**    **S113459000**  
                         **N/A**

**Relative:**  
**Higher**  
**Actual:**  
**44 ft.**

HAZNET:  
envid:            S113459000  
Year:             2010  
GEPAID:         CAC002651394  
Contact:         JIM MERRYMAN  
Telephone:       4088888810  
Mailing Name:    Not reported  
Mailing Address: 1601 S CALIFORNIA AVE  
Mailing City,St,Zip: PALO ALTO, CA 943041111  
Gen County:      Not reported  
TSD EPA ID:      CAT000646117  
TSD County:      Not reported  
Waste Category: Asbestos containing waste  
Disposal Method: Landfill Or Surface Impoundment That Will Be Closed As Landfill( To Include On-Site Treatment And/Or Stabilization)  
Tons:             0.6  
Cat Decode:      Not reported  
Method Decode:   Not reported  
Facility County: Santa Clara

**BW778**    **BECKMAN INSTRUMENTS INC**  
**SW**        **1050 PAGE MILL RD**  
**1/4-1/2**    **PALO ALTO, CA 94304**  
**0.380 mi.**  
**2006 ft.**    **Site 6 of 10 in cluster BW**

**SEMS-ARCHIVE**    **1006812620**  
                         **CAD981616048**

**Relative:**  
**Higher**  
**Actual:**  
**44 ft.**

SEMS Archive:  
Site ID:            902461  
EPA ID:            CAD981616048  
Cong District:     11  
FIPS Code:         6085  
FF:                 N  
NPL:                Not on the NPL  
Non NPL Status:   NFRAP-Site does not qualify for the NPL based on existing information

SEMS Archive Detail:

Region:            9  
Site ID:            902461  
EPA ID:            CAD981616048  
Site Name:         BECKMAN INSTRUMENTS INC  
NPL:                N  
FF:                 N  
OU:                 0  
Action Code:       VS  
Action Name:       ARCH SITE  
SEQ:                1  
Start Date:         Not reported  
Finish Date:        1987-08-01 00:00:00  
Qual:                Not reported  
Current Action Lead: EPA Perf In-Hse  
  
Region:            9  
Site ID:            902461  
EPA ID:            CAD981616048

Map ID  
Direction  
Distance  
Elevation

MAP FINDINGS

Site

Database(s)

EDR ID Number  
EPA ID Number

**BECKMAN INSTRUMENTS INC (Continued)**

**1006812620**

Site Name: BECKMAN INSTRUMENTS INC  
NPL: N  
FF: N  
OU: 0  
Action Code: PA  
Action Name: PA  
SEQ: 1  
Start Date: 1987-02-01 00:00:00  
Finish Date: 1987-08-01 00:00:00  
Qual: N  
Current Action Lead: EPA Perf

Region: 9  
Site ID: 902461  
EPA ID: CAD981616048  
Site Name: BECKMAN INSTRUMENTS INC  
NPL: N  
FF: N  
OU: 0  
Action Code: DS  
Action Name: DISCVRY  
SEQ: 1  
Start Date: 1987-01-01 00:00:00  
Finish Date: 1987-01-01 00:00:00  
Qual: Not reported  
Current Action Lead: Other

**BW779**  
**SW**  
**1/4-1/2**  
**0.380 mi.**  
**2006 ft.**

**BECKMAN COULTER INC**  
**1050 PAGEMILL ROAD**  
**PALO ALTO, CA 94304**  
**Site 7 of 10 in cluster BW**

**CA HAZNET** **S113000200**  
**N/A**

**Relative:**  
**Higher**  
**Actual:**  
**44 ft.**

HAZNET:  
envid: S113000200  
Year: 2013  
GEPaid: CAD028872711  
Contact: Lessly McCarley  
Telephone: 7149613408  
Mailing Name: Not reported  
Mailing Address: 250 S KRAEMER BLVD  
Mailing City,St,Zip: BREA, CA 928216232  
Gen County: Santa Clara  
TSD EPA ID: CAD980884183  
TSD County: Sacramento  
Waste Category: Not reported  
Disposal Method: Storage, Bulking, And/Or Transfer Off Site--No Treatment/Reovery (H010-H129) Or (H131-H135)  
Tons: 0.15  
Cat Decode: Not reported  
Method Decode: Not reported  
Facility County: Not reported  
  
envid: S113000200  
Year: 2013  
GEPaid: CAD028872711  
Contact: Lessly McCarley

Map ID  
Direction  
Distance  
Elevation

MAP FINDINGS

Site

Database(s)

EDR ID Number  
EPA ID Number

**BECKMAN COULTER INC (Continued)**

**S113000200**

Telephone: 7149613408  
Mailing Name: Not reported  
Mailing Address: 250 S KRAEMER BLVD  
Mailing City,St,Zip: BREA, CA 928216232  
Gen County: Santa Clara  
TSD EPA ID: CAD980884183  
TSD County: Sacramento  
Waste Category: Not reported  
Disposal Method: Storage, Bulking, And/OR Transfer Off Site--No Treatment/Reovery (H010-H129) Or (H131-H135)  
Tons: 0.025  
Cat Decode: Not reported  
Method Decode: Not reported  
Facility County: Not reported

envid: S113000200  
Year: 2013  
GEPaid: CAD028872711  
Contact: Lessly McCarley  
Telephone: 7149613408  
Mailing Name: Not reported  
Mailing Address: 250 S KRAEMER BLVD  
Mailing City,St,Zip: BREA, CA 928216232  
Gen County: Santa Clara  
TSD EPA ID: NVT330010000  
TSD County: 99  
Waste Category: Not reported  
Disposal Method: Landfill Or Surface Impoundment That Will Be Closed As Landfill( To Include On-Site Treatment And/Or Stabilization)  
Tons: 451.7408  
Cat Decode: Not reported  
Method Decode: Not reported  
Facility County: Not reported

envid: S113000200  
Year: 2010  
GEPaid: CAD028872711  
Contact: LESSLY MCCARLEY  
Telephone: 7149613408  
Mailing Name: Not reported  
Mailing Address: 250 S KRAEMER BLVD  
Mailing City,St,Zip: BREA, CA 928216232  
Gen County: Not reported  
TSD EPA ID: CAD980675276  
TSD County: Not reported  
Waste Category: Contaminated soil from site clean-up  
Disposal Method: Landfill Or Surface Impoundment That Will Be Closed As Landfill( To Include On-Site Treatment And/Or Stabilization)  
Tons: 385.86  
Cat Decode: Not reported  
Method Decode: Not reported  
Facility County: Santa Clara

envid: S113000200  
Year: 2010  
GEPaid: CAD028872711  
Contact: LESSLY MCCARLEY

Map ID  
Direction  
Distance  
Elevation

MAP FINDINGS

Site

Database(s)

EDR ID Number  
EPA ID Number

**BECKMAN COULTER INC (Continued)**

**S113000200**

Telephone: 7149613408  
Mailing Name: Not reported  
Mailing Address: 250 S KRAEMER BLVD  
Mailing City,St,Zip: BREA, CA 928216232  
Gen County: Not reported  
TSD EPA ID: ARD981057870  
TSD County: Not reported  
Waste Category: Not reported  
Disposal Method: Storage, Bulking, And/Or Transfer Off Site--No Treatment/Reovery (H010-H129) Or (H131-H135)  
Tons: 0.005  
Cat Decode: Not reported  
Method Decode: Not reported  
Facility County: Santa Clara

[Click this hyperlink](#) while viewing on your computer to access 243 additional CA\_HAZNET: record(s) in the EDR Site Report.

**BW780**  
**SW**  
**1/4-1/2**  
**0.380 mi.**  
**2006 ft.**

**1050 PAGE MILL ROAD**  
**1050 PAGE MILL ROAD**  
**PALO ALTO, CA 94304**  
**Site 8 of 10 in cluster BW**

**CA CPS-SLIC** **1000271474**  
**CA CHMIRS** **N/A**  
**CA NPDES**  
**CA WDS**  
**CA CIWQS**  
**CA CERS**

**Relative:**  
**Higher**

**Actual:**  
**44 ft.**

CPS-SLIC:  
Region: STATE  
**Facility Status: Completed - Case Closed**  
Status Date: 01/31/2002  
Global Id: SL0608587795  
Lead Agency: SAN FRANCISCO BAY RWQCB (REGION 2)  
Lead Agency Case Number: Not reported  
Latitude: 37.417305  
Longitude: -122.145927  
Case Type: Cleanup Program Site  
Case Worker: UUU  
Local Agency: SANTA CLARA VALLEY WATER DISTRICT  
RB Case Number: 43S0196  
File Location: Regional Board  
Potential Media Affected: Soil  
Potential Contaminants of Concern: 1,1,1-Trichloroethane (TCA)  
Site History: Not reported

Click here to access the California GeoTracker records for this facility:

Region: STATE  
**Facility Status: Open - Remediation**  
Status Date: 02/22/2011  
Global Id: T10000001712  
Lead Agency: SAN FRANCISCO BAY RWQCB (REGION 2)  
Lead Agency Case Number: Not reported  
Latitude: 37.4188345788427  
Longitude: -122.14649689682  
Case Type: Cleanup Program Site  
Case Worker: RWP  
Local Agency: Not reported  
RB Case Number: 43S0196  
File Location: Regional Board

MAP FINDINGS

Site

Database(s)

EDR ID Number  
 EPA ID Number

**1050 PAGE MILL ROAD (Continued)**

**1000271474**

Potential Media Affected: Other Groundwater (uses other than drinking water), Soil  
 Potential Contaminants of Concern: Tetrachloroethylene (PCE), Trichloroethylene (TCE), Diesel, Polynuclear aromatic hydrocarbons (PAHs)  
 Site History: The site is located upgradient from the California-Olive-Emerson (COE) Superfund site. Remedial excavations removed 1,475 tons of diesel-contaminated soil inside Buildings 2 and 2A and 370 tons of trichloroethane-contaminated soil outside Building 2. Since diesel fuel includes SVOCs, we directed the Responsible Party to evaluate potential indoor air (IA) vapor intrusion that appeared to indicate IA-naphthalene levels that exceeded the May 2008 environmental screening level (ESL). After adjusting the ventilation system, the IA-naphthalene levels dropped below the ESL. During a review of all relevant technical documents that included a 1997 Phase I Environmental Site Assessment, two old spills of polychlorinated biphenyls (PCBs) were discovered. The Regional Water Board then directed the the Responsible Party to characterize and remove PCB-contaminated concrete and soil outside of Buildings 2 and 2A. The Responsible Party then removed the PCB-impacted soil and concrete and USEPA approved the removals. Since diesel fuel includes SVOCs, we directed the Responsible Party to evaluate potential IA VI that appeared to indicate low levels of IA-naphthalene levels from the subsurface. With the HVAC system adjusted for increased ventilation, IA-naphthalene levels are below our IA ESL and the occupants are protected.

[Click here to access the California GeoTracker records for this facility:](#)

**CHMIRS:**

OES Incident Number:	095
OES notification:	Not reported
OES Date:	3/4/1994
OES Time:	10:37:29 AM
<b>Date Completed:</b>	<b>Not reported</b>
Property Use:	Not reported
Agency Id Number:	Not reported
Agency Incident Number:	Not reported
Time Notified:	Not reported
Time Completed:	Not reported
Surrounding Area:	Not reported
Estimated Temperature:	Not reported
Property Management:	Not reported
More Than Two Substances Involved?:	Not reported
Resp Agency Personel # Of Decontaminated:	Not reported
Responding Agency Personel # Of Injuries:	Not reported
Responding Agency Personel # Of Fatalities:	Not reported
Others Number Of Decontaminated:	Not reported
Others Number Of Injuries:	Not reported
Others Number Of Fatalities:	Not reported
Vehicle Make/year:	Not reported
Vehicle License Number:	Not reported
Vehicle State:	Not reported
Vehicle Id Number:	Not reported
CA DOT PUC/ICC Number:	Not reported
Company Name:	Not reported
Reporting Officer Name/ID:	Not reported
Report Date:	Not reported
Facility Telephone:	Not reported

Map ID  
Direction  
Distance  
Elevation

MAP FINDINGS

Site

Database(s)

EDR ID Number  
EPA ID Number

1050 PAGE MILL ROAD (Continued)

1000271474

Waterway Involved: YES  
Waterway: stormdrain  
Spill Site: Not reported  
Cleanup By: beckman industries  
Containment: Not reported  
What Happened: Not reported  
Type: PETROLEUM  
Measure: Not reported  
Other: Not reported  
Date/Time: Not reported  
Year: 1994  
Agency: beckman industries  
Incident Date: 3/4/94 1115  
Admin Agency: Not reported  
Amount: 5gals  
Contained: YES  
Site Type: IND PLT  
E Date: Not reported  
Substance: petroleum cistillate  
Unknown: Not reported  
Substance #2: Not reported  
Substance #3: Not reported  
Evacuations: NO  
Number of Injuries: NO  
Number of Fatalities: NO  
#1 Pipeline: Not reported  
#2 Pipeline: Not reported  
#3 Pipeline: Not reported  
#1 Vessel >= 300 Tons: Not reported  
#2 Vessel >= 300 Tons: Not reported  
#3 Vessel >= 300 Tons: Not reported  
Evacs: Not reported  
Injuries: Not reported  
Fataals: Not reported  
Comments: Not reported  
Description: fell off a venders truck

NPDES:

Facility Status: Active  
NPDES Number: CAS000002  
Region: 2  
Agency Number: 0  
Regulatory Measure ID: 467769  
Place ID: Not reported  
Order Number: 2009-0009-DWQ  
WDID: 2 43C374917  
Regulatory Measure Type: Enrollee  
Program Type: Construction  
Adoption Date Of Regulatory Measure: Not reported  
Effective Date Of Regulatory Measure: 12/17/2015  
Termination Date Of Regulatory Measure: Not reported  
Expiration Date Of Regulatory Measure: Not reported  
Discharge Address: 2882 Sand Hill Road  
Discharge Name: 1050 Page Mill Road LLC  
Discharge City: Menlo Park  
Discharge State: California  
Discharge Zip: 94025

Map ID  
Direction  
Distance  
Elevation

MAP FINDINGS

Site

Database(s)

EDR ID Number  
EPA ID Number

1050 PAGE MILL ROAD (Continued)

1000271474

Status: Not reported  
Status Date: Not reported  
Operator Name: Not reported  
Operator Address: Not reported  
Operator City: Not reported  
Operator State: Not reported  
Operator Zip: Not reported

NPDES as of 03/2018:

NPDES Number: Not reported  
Status: Not reported  
Agency Number: Not reported  
Region: 2  
Regulatory Measure ID: 467769  
Order Number: Not reported  
Regulatory Measure Type: Construction  
Place ID: Not reported  
WDID: 2 43C374917  
Program Type: Not reported  
Adoption Date Of Regulatory Measure: Not reported  
Effective Date Of Regulatory Measure: Not reported  
Expiration Date Of Regulatory Measure: Not reported  
Termination Date Of Regulatory Measure: Not reported  
Discharge Name: Not reported  
Discharge Address: Not reported  
Discharge City: Not reported  
Discharge State: Not reported  
Discharge Zip: Not reported  
Received Date: 12/16/2015  
Processed Date: 12/17/2015  
Status: Active  
Status Date: 12/17/2015  
Place Size: 13.48  
Place Size Unit: Acres  
Contact: Nandy Kumar  
Contact Title: Not reported  
Contact Phone: 408-593-6605  
Contact Phone Ext: Not reported  
Contact Email: nkumar@shcmllc.com  
Operator Name: 1050 Page Mill Road LLC  
Operator Address: 2882 Sand Hill Road  
Operator City: Menlo Park  
Operator State: California  
Operator Zip: 94025  
Operator Contact: Nandy Kumar  
Operator Contact Title: Not reported  
Operator Contact Phone: 408-593-6605  
Operator Contact Phone Ext: Not reported  
Operator Contact Email: nkumar@shcmllc.com  
Operator Type: Private Business  
Developer: 1050 Page Mill Road LLC  
Developer Address: 2882 Sand Hill Road  
Developer City: Menlo Park  
Developer State: California  
Developer Zip: 94025  
Developer Contact: Nandy Kumar  
Developer Contact Title: Not reported  
Constype Linear Utility Ind: N

Map ID  
Direction  
Distance  
Elevation

MAP FINDINGS

Site

Database(s)

EDR ID Number  
EPA ID Number

1050 PAGE MILL ROAD (Continued)

1000271474

Emergency Phone:	Not reported
Emergency Phone Ext:	Not reported
Constype Above Ground Ind:	N
Constype Below Ground Ind:	N
Constype Cable Line Ind:	N
Constype Comm Line Ind:	N
Constype Commercial Ind:	N
Constype Electrical Line Ind:	N
Constype Gas Line Ind:	N
Constype Industrial Ind:	N
Constype Other Description:	Not reported
Constype Other Ind:	N
Constype Recons Ind:	N
Constype Residential Ind:	N
Constype Transport Ind:	N
Constype Utility Description:	Not reported
Constype Utility Ind:	N
Constype Water Sewer Ind:	N
Dir Discharge Uswater Ind:	N
Receiving Water Name:	Not reported
Certifier:	Nandy Kumar
Certifier Title:	Partner
Certification Date:	16-DEC-15
Primary Sic:	Not reported
Secondary Sic:	Not reported
Tertiary Sic:	Not reported
NPDES Number:	CAS000002
Status:	Active
Agency Number:	0
Region:	2
Regulatory Measure ID:	467769
Order Number:	2009-0009-DWQ
Regulatory Measure Type:	Enrollee
Place ID:	Not reported
WDID:	2 43C374917
Program Type:	Construction
Adoption Date Of Regulatory Measure:	Not reported
Effective Date Of Regulatory Measure:	12/17/2015
Expiration Date Of Regulatory Measure:	Not reported
Termination Date Of Regulatory Measure:	Not reported
Discharge Name:	1050 Page Mill Road LLC
Discharge Address:	2882 Sand Hill Road
Discharge City:	Menlo Park
Discharge State:	California
Discharge Zip:	94025
Received Date:	Not reported
Processed Date:	Not reported
Status:	Not reported
Status Date:	Not reported
Place Size:	Not reported
Place Size Unit:	Not reported
Contact:	Not reported
Contact Title:	Not reported
Contact Phone:	Not reported
Contact Phone Ext:	Not reported
Contact Email:	Not reported



Map ID  
Direction  
Distance  
Elevation

MAP FINDINGS

Site

Database(s)

EDR ID Number  
EPA ID Number

1050 PAGE MILL ROAD (Continued)

1000271474

Operator Name:	Not reported
Operator Address:	Not reported
Operator City:	Not reported
Operator State:	Not reported
Operator Zip:	Not reported
Operator Contact:	Not reported
Operator Contact Title:	Not reported
Operator Contact Phone:	Not reported
Operator Contact Phone Ext:	Not reported
Operator Contact Email:	Not reported
Operator Type:	Not reported
Developer:	Not reported
Developer Address:	Not reported
Developer City:	Not reported
Developer State:	Not reported
Developer Zip:	Not reported
Developer Contact:	Not reported
Developer Contact Title:	Not reported
Constype Linear Utility Ind:	Not reported
Emergency Phone:	Not reported
Emergency Phone Ext:	Not reported
Constype Above Ground Ind:	Not reported
Constype Below Ground Ind:	Not reported
Constype Cable Line Ind:	Not reported
Constype Comm Line Ind:	Not reported
Constype Commercial Ind:	Not reported
Constype Electrical Line Ind:	Not reported
Constype Gas Line Ind:	Not reported
Constype Industrial Ind:	Not reported
Constype Other Description:	Not reported
Constype Other Ind:	Not reported
Constype Recons Ind:	Not reported
Constype Residential Ind:	Not reported
Constype Transport Ind:	Not reported
Constype Utility Description:	Not reported
Constype Utility Ind:	Not reported
Constype Water Sewer Ind:	Not reported
Dir Discharge Uswater Ind:	Not reported
Receiving Water Name:	Not reported
Certifier:	Not reported
Certifier Title:	Not reported
Certification Date:	Not reported
Primary Sic:	Not reported
Secondary Sic:	Not reported
Tertiary Sic:	Not reported
Facility Status:	Not reported
NPDES Number:	Not reported
Region:	Not reported
Agency Number:	Not reported
Regulatory Measure ID:	Not reported
Place ID:	Not reported
Order Number:	Not reported
WDID:	2 43C374917
Regulatory Measure Type:	Construction
Program Type:	Not reported

Map ID  
Direction  
Distance  
Elevation

MAP FINDINGS

Site

Database(s)

EDR ID Number  
EPA ID Number

**1050 PAGE MILL ROAD (Continued)**

**1000271474**

Adoption Date Of Regulatory Measure: Not reported  
Effective Date Of Regulatory Measure: Not reported  
Termination Date Of Regulatory Measure: Not reported  
Expiration Date Of Regulatory Measure: Not reported  
Discharge Address: Not reported  
Discharge Name: Not reported  
Discharge City: Not reported  
Discharge State: Not reported  
Discharge Zip: Not reported  
Status: Active  
Status Date: 12/17/2015  
Operator Name: 1050 Page Mill Road LLC  
Operator Address: 2882 Sand Hill Road  
Operator City: Menlo Park  
Operator State: California  
Operator Zip: 94025

NPDES as of 03/2018:

NPDES Number: Not reported  
Status: Not reported  
Agency Number: Not reported  
Region: 2  
Regulatory Measure ID: 467769  
Order Number: Not reported  
Regulatory Measure Type: Construction  
Place ID: Not reported  
WDID: 2 43C374917  
Program Type: Not reported  
Adoption Date Of Regulatory Measure: Not reported  
Effective Date Of Regulatory Measure: Not reported  
Expiration Date Of Regulatory Measure: Not reported  
Termination Date Of Regulatory Measure: Not reported  
Discharge Name: Not reported  
Discharge Address: Not reported  
Discharge City: Not reported  
Discharge State: Not reported  
Discharge Zip: Not reported  
Received Date: 12/16/2015  
Processed Date: 12/17/2015  
Status: Active  
Status Date: 12/17/2015  
Place Size: 13.48  
Place Size Unit: Acres  
Contact: Nandy Kumar  
Contact Title: Not reported  
Contact Phone: 408-593-6605  
Contact Phone Ext: Not reported  
Contact Email: nkumar@shcmllc.com  
Operator Name: 1050 Page Mill Road LLC  
Operator Address: 2882 Sand Hill Road  
Operator City: Menlo Park  
Operator State: California  
Operator Zip: 94025  
Operator Contact: Nandy Kumar  
Operator Contact Title: Not reported  
Operator Contact Phone: 408-593-6605  
Operator Contact Phone Ext: Not reported  
Operator Contact Email: nkumar@shcmllc.com

Map ID  
Direction  
Distance  
Elevation

MAP FINDINGS

Site

Database(s)

EDR ID Number  
EPA ID Number

1050 PAGE MILL ROAD (Continued)

1000271474

Operator Type: Private Business  
Developer: 1050 Page Mill Road LLC  
Developer Address: 2882 Sand Hill Road  
Developer City: Menlo Park  
Developer State: California  
Developer Zip: 94025  
Developer Contact: Nandy Kumar  
Developer Contact Title: Not reported  
Constype Linear Utility Ind: N  
Emergency Phone: Not reported  
Emergency Phone Ext: Not reported  
Constype Above Ground Ind: N  
Constype Below Ground Ind: N  
Constype Cable Line Ind: N  
Constype Comm Line Ind: N  
Constype Commercial Ind: N  
Constype Electrical Line Ind: N  
Constype Gas Line Ind: N  
Constype Industrial Ind: N  
Constype Other Description: Not reported  
Constype Other Ind: N  
Constype Recons Ind: N  
Constype Residential Ind: N  
Constype Transport Ind: N  
Constype Utility Description: Not reported  
Constype Utility Ind: N  
Constype Water Sewer Ind: N  
Dir Discharge Uswater Ind: N  
Receiving Water Name: Not reported  
Certifier: Nandy Kumar  
Certifier Title: Partner  
Certification Date: 16-DEC-15  
Primary Sic: Not reported  
Secondary Sic: Not reported  
Tertiary Sic: Not reported  
  
NPDES Number: CAS000002  
Status: Active  
Agency Number: 0  
Region: 2  
Regulatory Measure ID: 467769  
Order Number: 2009-0009-DWQ  
Regulatory Measure Type: Enrollee  
Place ID: Not reported  
WDID: 2 43C374917  
Program Type: Construction  
Adoption Date Of Regulatory Measure: Not reported  
Effective Date Of Regulatory Measure: 12/17/2015  
Expiration Date Of Regulatory Measure: Not reported  
Termination Date Of Regulatory Measure: Not reported  
Discharge Name: 1050 Page Mill Road LLC  
Discharge Address: 2882 Sand Hill Road  
Discharge City: Menlo Park  
Discharge State: California  
Discharge Zip: 94025  
Received Date: Not reported  
Processed Date: Not reported

Map ID  
Direction  
Distance  
Elevation

MAP FINDINGS

Site

Database(s)

EDR ID Number  
EPA ID Number

1050 PAGE MILL ROAD (Continued)

1000271474

Status:	Not reported
Status Date:	Not reported
Place Size:	Not reported
Place Size Unit:	Not reported
Contact:	Not reported
Contact Title:	Not reported
Contact Phone:	Not reported
Contact Phone Ext:	Not reported
Contact Email:	Not reported
Operator Name:	Not reported
Operator Address:	Not reported
Operator City:	Not reported
Operator State:	Not reported
Operator Zip:	Not reported
Operator Contact:	Not reported
Operator Contact Title:	Not reported
Operator Contact Phone:	Not reported
Operator Contact Phone Ext:	Not reported
Operator Contact Email:	Not reported
Operator Type:	Not reported
Developer:	Not reported
Developer Address:	Not reported
Developer City:	Not reported
Developer State:	Not reported
Developer Zip:	Not reported
Developer Contact:	Not reported
Developer Contact Title:	Not reported
Constype Linear Utility Ind:	Not reported
Emergency Phone:	Not reported
Emergency Phone Ext:	Not reported
Constype Above Ground Ind:	Not reported
Constype Below Ground Ind:	Not reported
Constype Cable Line Ind:	Not reported
Constype Comm Line Ind:	Not reported
Constype Commercial Ind:	Not reported
Constype Electrical Line Ind:	Not reported
Constype Gas Line Ind:	Not reported
Constype Industrial Ind:	Not reported
Constype Other Description:	Not reported
Constype Other Ind:	Not reported
Constype Recons Ind:	Not reported
Constype Residential Ind:	Not reported
Constype Transport Ind:	Not reported
Constype Utility Description:	Not reported
Constype Utility Ind:	Not reported
Constype Water Sewer Ind:	Not reported
Dir Discharge Uswater Ind:	Not reported
Receiving Water Name:	Not reported
Certifier:	Not reported
Certifier Title:	Not reported
Certification Date:	Not reported
Primary Sic:	Not reported
Secondary Sic:	Not reported
Tertiary Sic:	Not reported

Map ID  
Direction  
Distance  
Elevation

MAP FINDINGS

Site

Database(s)

EDR ID Number  
EPA ID Number

1050 PAGE MILL ROAD (Continued)

1000271474

WDS:

Facility ID: San Francisco Bay 43I006626  
Facility Type: Industrial - Facility that treats and/or disposes of liquid or semisolid wastes from any servicing, producing, manufacturing or processing operation of whatever nature, including mining, gravel washing, geothermal operations, air conditioning, ship building and repairing, oil production, storage and disposal operations, water pumping.  
Facility Status: Active - Any facility with a continuous or seasonal discharge that is under Waste Discharge Requirements.  
NPDES Number: CAS000001 The 1st 2 characters designate the state. The remaining 7 are assigned by the Regional Board  
Subregion: 2  
Facility Telephone: Not reported  
Facility Contact: Not reported  
Agency Name: BECKMAN INSTRUMENTS INC.  
Agency Address: 167 W. Poplar Ave  
Agency City,St,Zip: Porterville 93257  
Agency Contact: Not reported  
Agency Telephone: Not reported  
Agency Type: Private  
SIC Code: 0  
SIC Code 2: Not reported  
Primary Waste Type: Not reported  
Primary Waste: Not reported  
Waste Type2: Not reported  
Waste2: Not reported  
Primary Waste Type: Not reported  
Secondary Waste: Not reported  
Secondary Waste Type: Not reported  
Design Flow: 0  
Baseline Flow: 0  
Reclamation: Not reported  
POTW: Not reported  
Treat To Water: Minor Threat to Water Quality. A violation of a regional board order should cause a relatively minor impairment of beneficial uses compared to a major or minor threat. Not: All nurds without a TTWQ will be considered a minor threat to water quality unless coded at a higher Level. A Zero (0) may be used to code those NURDS that are found to represent no threat to water quality.  
Complexity: Category C - Facilities having no waste treatment systems, such as cooling water dischargers or those who must comply through best management practices, facilities with passive waste treatment and disposal systems, such as septic systems with subsurface disposal, or dischargers having waste storage systems with land disposal such as dairy waste ponds.

CIWQS:

Agency: Beckman Instruments  
Agency Address: 1050 Page Mill Rd, Palo Alto, CA 94304  
Place/Project Type: Industrial - In Vitro and In Vivo Diagnostic Substances  
SIC/NAICS: Multiple  
Region: 2  
Program: INDSTW  
Regulatory Measure Status: Terminated  
Regulatory Measure Type: Storm water industrial

Map ID  
Direction  
Distance  
Elevation

MAP FINDINGS

Site

Database(s)

EDR ID Number  
EPA ID Number

1050 PAGE MILL ROAD (Continued)

1000271474

Order Number: 2014-0057-DWQ  
WDID: 2 43I006626  
NPDES Number: CAS000001  
Adoption Date: Not reported  
Effective Date: 04/30/1992  
Termination Date: 12/01/2010  
Expiration/Review Date: Not reported  
Design Flow: Not reported  
Major/Minor: Not reported  
Complexity: Not reported  
TTWQ: Not reported  
Enforcement Actions within 5 years: 0  
Violations within 5 years: 0  
Latitude: 37.41856  
Longitude: -122.14591

Agency: 1050 Page Mill Road LLC  
Agency Address: 2882 Sand Hill Road, Menlo Park, CA 94025  
Place/Project Type: Construction  
SIC/NAICS: Not reported  
Region: 2  
Program: CONSTW  
Regulatory Measure Status: Active  
Regulatory Measure Type: Storm water construction  
Order Number: 2009-0009-DWQ  
WDID: 2 43C374917  
NPDES Number: CAS000002  
Adoption Date: Not reported  
Effective Date: 12/17/2015  
Termination Date: Not reported  
Expiration/Review Date: Not reported  
Design Flow: Not reported  
Major/Minor: Not reported  
Complexity: Not reported  
TTWQ: Not reported  
Enforcement Actions within 5 years: 0  
Violations within 5 years: 0  
Latitude: 37.419186  
Longitude: -122.148178

CERS TANKS:

Site ID: 259230  
CERS ID: SL0608587795  
CERS Description: Cleanup Program Site

Affiliation:

Affiliation Type Desc: Local Agency Caseworker  
Entity Name: GEORGE COOK - SANTA CLARA VALLEY WATER DISTRICT  
Entity Title: Not reported  
Affiliation Address: 5750 ALMADEN EXPRESSWAY  
Affiliation City: SAN JOSE  
Affiliation State: CA  
Affiliation Country: Not reported  
Affiliation Zip: Not reported  
Affiliation Phone: 4082652607

Affiliation Type Desc: Regional Board Caseworker

Map ID  
Direction  
Distance  
Elevation

MAP FINDINGS

Site

Database(s)

EDR ID Number  
EPA ID Number

**1050 PAGE MILL ROAD (Continued)**

**1000271474**

Entity Name: Regional Water Board - SAN FRANCISCO BAY RWQCB (REGION 2)  
Entity Title: Not reported  
Affiliation Address: 1515 CLAY ST SUITE 1400  
Affiliation City: OAKLAND  
Affiliation State: CA  
Affiliation Country: Not reported  
Affiliation Zip: Not reported  
Affiliation Phone: Not reported

**BW781  
SW  
1/4-1/2  
0.380 mi.  
2006 ft.**

**1050 PAGEMILL RD  
PALO ALTO, CA 94304  
Site 9 of 10 in cluster BW**

**CA CHMIRS S108404203  
N/A**

**Relative:  
Higher  
Actual:  
44 ft.**

CHMIRS:  
OES Incident Number: 5-4227  
OES notification: 07/16/2005  
OES Date: Not reported  
OES Time: Not reported  
**Date Completed: Not reported**  
Property Use: Not reported  
Agency Id Number: Not reported  
Agency Incident Number: Not reported  
Time Notified: Not reported  
Time Completed: Not reported  
Surrounding Area: Not reported  
Estimated Temperature: Not reported  
Property Management: Not reported  
More Than Two Substances Involved?: Not reported  
Resp Agncy Personel # Of Decontaminated: Not reported  
Responding Agency Personel # Of Injuries: Not reported  
Responding Agency Personel # Of Fatalities: Not reported  
Others Number Of Decontaminated: Not reported  
Others Number Of Injuries: Not reported  
Others Number Of Fatalities: Not reported  
Vehicle Make/year: Not reported  
Vehicle License Number: Not reported  
Vehicle State: Not reported  
Vehicle Id Number: Not reported  
CA DOT PUC/ICC Number: Not reported  
Company Name: Not reported  
Reporting Officer Name/ID: Not reported  
Report Date: Not reported  
Facility Telephone: Not reported  
Waterway Involved: Not reported  
Waterway: Storm Drain  
Spill Site: Not reported  
Cleanup By: Responsible Party  
Containment: Not reported  
What Happened: Not reported  
Type: Not reported  
Measure: Not reported  
Other: Not reported  
Date/Time: Not reported  
Year: 2005  
Agency: Beckman Coulter Inc

Map ID  
Direction  
Distance  
Elevation

MAP FINDINGS

Site

Database(s)

EDR ID Number  
EPA ID Number

(Continued)

S108404203

Incident Date: 7/16/2005 12:00:00 AM  
Admin Agency: Santa Clara County Health Department  
Amount: Not reported  
Contained: Yes  
Site Type: Industrial Plant  
E Date: Not reported  
Substance: Machine Coolant  
Gallons: 35  
Unknown: 0  
Substance #2: Not reported  
Substance #3: Not reported  
Evacuations: 0  
Number of Injuries: 0  
Number of Fatalities: 0  
#1 Pipeline: Not reported  
#2 Pipeline: Not reported  
#3 Pipeline: Not reported  
#1 Vessel >= 300 Tons: Not reported  
#2 Vessel >= 300 Tons: Not reported  
#3 Vessel >= 300 Tons: Not reported  
Evacs: Not reported  
Injuries: Not reported  
FATALS: Not reported  
Comments: Not reported  
Description: Substance was released due to the recycling tank overflowed. Substance was mixed with water. Substance was released to the storm drain.

782  
NE  
1/4-1/2  
0.380 mi.  
2009 ft.

450 COLORADO  
PALO ALTO, CA

CA CHMIRS S110420031  
N/A

Relative:  
Lower  
Actual:  
22 ft.

CHMIRS:  
OES Incident Number: 08-1811  
OES notification: 03/04/2008  
OES Date: Not reported  
OES Time: Not reported  
**Date Completed: Not reported**  
Property Use: Not reported  
Agency Id Number: Not reported  
Agency Incident Number: Not reported  
Time Notified: Not reported  
Time Completed: Not reported  
Surrounding Area: Not reported  
Estimated Temperature: Not reported  
Property Management: Not reported  
More Than Two Substances Involved?: Not reported  
Resp Agency Personnel # Of Decontaminated: Not reported  
Responding Agency Personnel # Of Injuries: Not reported  
Responding Agency Personnel # Of Fatalities: Not reported  
Others Number Of Decontaminated: Not reported  
Others Number Of Injuries: Not reported  
Others Number Of Fatalities: Not reported  
Vehicle Make/year: Not reported  
Vehicle License Number: Not reported  
Vehicle State: Not reported



Map ID  
 Direction  
 Distance  
 Elevation

MAP FINDINGS

Site

Database(s)

EDR ID Number  
 EPA ID Number

(Continued)

S110420031

Vehicle Id Number:	Not reported
CA DOT PUC/ICC Number:	Not reported
Company Name:	Not reported
Reporting Officer Name/ID:	Not reported
Report Date:	Not reported
Facility Telephone:	Not reported
Waterway Involved:	Yes
Waterway:	storm drain
Spill Site:	Other
Cleanup By:	Reporting Party
Containment:	Not reported
What Happened:	Not reported
Type:	Not reported
Measure:	Gal(s)
Other:	Not reported
Date/Time:	0615
Year:	2008
Agency:	City of Palo Alto
Incident Date:	3/4/2008
Admin Agency:	Santa Clara County Health Department
Amount:	Not reported
Contained:	Yes
Site Type:	storm drain
E Date:	Not reported
Substance:	Sewage
Quantity Released:	18
Unknown:	Not reported
Substance #2:	Not reported
Substance #3:	Not reported
Evacuations:	0
Number of Injuries:	0
Number of Fatalities:	0
#1 Pipeline:	Not reported
#2 Pipeline:	Not reported
#3 Pipeline:	Not reported
#1 Vessel >= 300 Tons:	Not reported
#2 Vessel >= 300 Tons:	Not reported
#3 Vessel >= 300 Tons:	Not reported
Evacs:	Not reported
Injuries:	Not reported
Fatals:	Not reported
Comments:	Not reported
Description:	The caller is reporting an overflow from city clean-out due to roots and paper. The sewage was recovered from the storm drain.

783  
 West  
 1/4-1/2  
 0.381 mi.  
 2013 ft.

**INNO DESIGN INC**  
**577 COLLEGE AVE**  
**PALO ALTO, CA 94306**

CA HAZNET S112842902  
 N/A

Relative:  
 Higher  
 Actual:  
 42 ft.

HAZNET:  
 envid: S112842902  
 Year: 1995  
 GEPAID: CAC000756200  
 Contact: YOUNG S CHIM/PRES  
 Telephone: 4154934666

Map ID  
Direction  
Distance  
Elevation

MAP FINDINGS

Site

Database(s)

EDR ID Number  
EPA ID Number

**INNO DESIGN INC (Continued)**

**S112842902**

Mailing Name: Not reported  
Mailing Address: 577 COLLEGE AVE  
Mailing City,St,Zip: PALO ALTO, CA 943060000  
Gen County: Not reported  
TSD EPA ID: AZD983473539  
TSD County: Not reported  
Waste Category: Polychlorinated biphenyls and material containing PCBs  
Disposal Method: Recycler  
Tons: .4672  
Cat Decode: Not reported  
Method Decode: Not reported  
Facility County: Santa Clara

**BX784  
NW  
1/4-1/2  
0.390 mi.  
2059 ft.**

**1X GEORGE MCDONALD  
2183 PARK BOULEVARD  
PALO ALTO, CA 94306**

**CA HAZNET S112847916  
N/A**

**Site 1 of 4 in cluster BX**

**Relative:  
Higher  
Actual:  
35 ft.**

HAZNET:  
envid: S112847916  
Year: 1993  
GEPaid: CAC000857984  
Contact: GEORGE MCDONALD  
Telephone: 0000000000  
Mailing Name: Not reported  
Mailing Address: PO BOX 60233 A  
Mailing City,St,Zip: PALO ALTO, CA 943060000  
Gen County: Not reported  
TSD EPA ID: CAD009466392  
TSD County: Not reported  
Waste Category: Other empty containers 30 gallons or more  
Disposal Method: Recycler  
Tons: 0.5  
Cat Decode: Not reported  
Method Decode: Not reported  
Facility County: Santa Clara

envid: S112847916  
Year: 1993  
GEPaid: CAC000857984  
Contact: GEORGE MCDONALD  
Telephone: 0000000000  
Mailing Name: Not reported  
Mailing Address: PO BOX 60233 A  
Mailing City,St,Zip: PALO ALTO, CA 943060000  
Gen County: Not reported  
TSD EPA ID: CAD083166728  
TSD County: Not reported  
Waste Category: Unspecified oil-containing waste  
Disposal Method: Not reported  
Tons: 0.1668  
Cat Decode: Not reported  
Method Decode: Not reported  
Facility County: Santa Clara

envid: S112847916  
Year: 1993

Map ID  
Direction  
Distance  
Elevation

MAP FINDINGS

Site

Database(s)

EDR ID Number  
EPA ID Number

**1X GEORGE MCDONALD (Continued)**

**S112847916**

GEPaid: CAC000857984  
Contact: GEORGE MCDONALD  
Telephone: 0000000000  
Mailing Name: Not reported  
Mailing Address: PO BOX 60233 A  
Mailing City,St,Zip: PALO ALTO, CA 943060000  
Gen County: Not reported  
TSD EPA ID: CAD083166728  
TSD County: Not reported  
Waste Category: Unspecified oil-containing waste  
Disposal Method: Recycler  
Tons: 0.1668  
Cat Decode: Not reported  
Method Decode: Not reported  
Facility County: Santa Clara

**BX785  
NW  
1/4-1/2  
0.390 mi.  
2059 ft.**

**MCDONALD ENGINEERING  
2183 PARK BLVD  
PALO ALTO, CA 94303  
Site 2 of 4 in cluster BX**

**CA SWEEPS UST S106929260  
N/A**

**Relative:  
Higher  
Actual:  
35 ft.**

SWEEPS UST:  
Status: Not reported  
Comp Number: 9007  
Number: Not reported  
Board Of Equalization: Not reported  
Referral Date: Not reported  
Action Date: Not reported  
Created Date: Not reported  
Owner Tank Id: Not reported  
SWRCB Tank Id: 43-006-009007-000001  
Tank Status: Not reported  
Capacity: 1000  
Active Date: Not reported  
Tank Use: M.V. FUEL  
STG: PRODUCT  
Content: REG UNLEADED  
Number Of Tanks: 1

**BY786  
WSW  
1/4-1/2  
0.390 mi.  
2061 ft.**

**PSAI REALITY COMPANY INC  
975 S CALIFORNIA AVE  
PALO ALTO, CA 94304  
Site 1 of 5 in cluster BY**

**CA HAZNET S112987785  
N/A**

**Relative:  
Higher  
Actual:  
44 ft.**

HAZNET:  
envid: S112987785  
Year: 2016  
GEPaid: CAC002846452  
Contact: ED BAYLOSIS  
Telephone: 4088922114  
Mailing Name: Not reported  
Mailing Address: 1600 AMPHITHEATRE PKWY  
Mailing City,St,Zip: MOUNTAIN VIEW, CA 940431351  
Gen County: Santa Clara

Map ID  
Direction  
Distance  
Elevation

MAP FINDINGS

Site

Database(s)

EDR ID Number  
EPA ID Number

**PSAI REALITY COMPANY INC (Continued)**

**S112987785**

TSD EPA ID: CAD008302903  
TSD County: Los Angeles  
Waste Category: Off-specification, aged or surplus organics  
Disposal Method: Fuel Blending Prior To Energy Recovery At Another Site  
Tons: 0.0175  
Cat Decode: Off-specification, aged or surplus organics  
Method Decode: Fuel Blending Prior To Energy Recovery At Another Site  
Facility County: Santa Clara

envid: S112987785  
Year: 2016  
GEPaid: CAC002846452  
Contact: ED BAYLOSIS  
Telephone: 4088922114  
Mailing Name: Not reported  
Mailing Address: 1600 AMPHITHEATRE PKWY  
Mailing City,St,Zip: MOUNTAIN VIEW, CA 940431351  
Gen County: Santa Clara  
TSD EPA ID: CAT080014079  
TSD County: Contra Costa  
Waste Category: Off-specification, aged or surplus organics  
Disposal Method: Storage, Bulking, And/Or Transfer Off Site--No Treatment/Reovery (H010-H129) Or (H131-H135)  
Tons: 0.2  
Cat Decode: Off-specification, aged or surplus organics  
Method Decode: Storage, Bulking, And/Or Transfer Off Site--No Treatment/Reovery (H010-H129) Or (H131-H135)  
Facility County: Santa Clara

envid: S112987785  
Year: 2016  
GEPaid: CAC002846452  
Contact: ED BAYLOSIS  
Telephone: 4088922114  
Mailing Name: Not reported  
Mailing Address: 1600 AMPHITHEATRE PKWY  
Mailing City,St,Zip: MOUNTAIN VIEW, CA 940431351  
Gen County: Santa Clara  
TSD EPA ID: CAD008302903  
TSD County: Los Angeles  
Waste Category: Off-specification, aged or surplus organics  
Disposal Method: Solvents Recovery  
Tons: 0.26  
Cat Decode: Off-specification, aged or surplus organics  
Method Decode: Solvents Recovery  
Facility County: Santa Clara

envid: S112987785  
Year: 2016  
GEPaid: CAC002846452  
Contact: ED BAYLOSIS  
Telephone: 4088922114  
Mailing Name: Not reported  
Mailing Address: 1600 AMPHITHEATRE PKWY  
Mailing City,St,Zip: MOUNTAIN VIEW, CA 940431351  
Gen County: Santa Clara  
TSD EPA ID: CAD008302903

Map ID  
Direction  
Distance  
Elevation

MAP FINDINGS

Site

Database(s)

EDR ID Number  
EPA ID Number

**PSAI REALITY COMPANY INC (Continued)**

**S112987785**

TSD County: Los Angeles  
Waste Category: Waste oil and mixed oil  
Disposal Method: Fuel Blending Prior To Energy Recovery At Another Site  
Tons: 0.2  
Cat Decode: Waste oil and mixed oil  
Method Decode: Fuel Blending Prior To Energy Recovery At Another Site  
Facility County: Santa Clara

envid: S112987785  
Year: 2011  
GEPaid: CAC002668647  
Contact: MARTIN WARD EXT 207  
Telephone: 4153621700  
Mailing Name: Not reported  
Mailing Address: 155 MONTGOMERY ST STE 1600  
Mailing City,St,Zip: SAN FRANCISCO, CA 941044121  
Gen County: Not reported  
TSD EPA ID: CAD980887418  
TSD County: Not reported  
Waste Category: Other inorganic solid waste  
Disposal Method: Storage, Bulking, And/Or Transfer Off Site--No Treatment/Reovery (H010-H129) Or (H131-H135)  
Tons: 0.05  
Cat Decode: Not reported  
Method Decode: Not reported  
Facility County: Santa Clara

[Click this hyperlink](#) while viewing on your computer to access additional CA\_HAZNET: detail in the EDR Site Report.

**BY787**  
**WSW**  
**1/4-1/2**  
**0.390 mi.**  
**2061 ft.**

**STANFORD HUMAN GENOME**  
**975 CALIFORNIA AV**  
**PALO ALTO, CA 94305**  
**Site 2 of 5 in cluster BY**

**RCRA-SQG** **1000179810**  
**FINDS** **CAD044869295**  
**ECHO**  
**CA HAZNET**  
**NY MANIFEST**

**Relative:**  
**Higher**  
**Actual:**  
**44 ft.**

RCRA-SQG:  
Date form received by agency: 03/25/2010  
Facility name: STANFORD UNIVERSITY  
Facility address: 975 CALIFORNIA AVE  
PALO ALTO, CA 94304  
EPA ID: CAD044869295  
Mailing address: 480 OAK RD  
STANFORD, CA 94305-8007  
Contact: CRAIG A BARNEY  
Contact address: 480 OAK RD  
STANFORD, CA 94305-8007  
Contact country: US  
Contact telephone: 650-725-7529  
Contact email: CBARNEY@STANFORD.EDU  
EPA Region: 09  
Classification: Small Small Quantity Generator  
Description: Handler: generates more than 100 and less than 1000 kg of hazardous waste during any calendar month and accumulates less than 6000 kg of hazardous waste at any time; or generates 100 kg or less of hazardous waste during any calendar month, and accumulates more than 1000 kg of hazardous waste at any time

Map ID  
Direction  
Distance  
Elevation

MAP FINDINGS

Site

Database(s)

EDR ID Number  
EPA ID Number

**STANFORD HUMAN GENOME (Continued)**

**1000179810**

Owner/Operator Summary:

Owner/operator name: STANFORD UNIVERSITY  
Owner/operator address: Not reported  
Not reported  
Owner/operator country: Not reported  
Owner/operator telephone: Not reported  
Owner/operator email: Not reported  
Owner/operator fax: Not reported  
Owner/operator extension: Not reported  
Legal status: Private  
Owner/Operator Type: Operator  
Owner/Op start date: 06/01/2000  
Owner/Op end date: Not reported

Owner/operator name: STANFORD UNIVERSITY  
Owner/operator address: BUILDING 10 ROOM 12H  
STANFORD, CA 94305  
Owner/operator country: US  
Owner/operator telephone: Not reported  
Owner/operator email: Not reported  
Owner/operator fax: Not reported  
Owner/operator extension: Not reported  
Legal status: Private  
Owner/Operator Type: Owner  
Owner/Op start date: 06/01/2000  
Owner/Op end date: Not reported

Handler Activities Summary:

U.S. importer of hazardous waste: No  
Mixed waste (haz. and radioactive): No  
Recycler of hazardous waste: No  
Transporter of hazardous waste: No  
Treater, storer or disposer of HW: No  
Underground injection activity: No  
On-site burner exemption: No  
Furnace exemption: No  
Used oil fuel burner: No  
Used oil processor: No  
User oil refiner: No  
Used oil fuel marketer to burner: No  
Used oil Specification marketer: No  
Used oil transfer facility: No  
Used oil transporter: No

Universal Waste Summary:

Waste type: Batteries  
Accumulated waste on-site: Yes  
Generated waste on-site: Not reported

Waste type: Lamps  
Accumulated waste on-site: Yes  
Generated waste on-site: Not reported

Waste type: Pesticides  
Accumulated waste on-site: Yes  
Generated waste on-site: Not reported

Map ID  
Direction  
Distance  
Elevation

MAP FINDINGS

Site

Database(s)

EDR ID Number  
EPA ID Number

**STANFORD HUMAN GENOME (Continued)**

**1000179810**

Waste type: Thermostats  
Accumulated waste on-site: Yes  
Generated waste on-site: Not reported

. Waste code: 123  
. Waste name: Unspecified alkaline solution

. Waste code: 221  
. Waste name: Waste oil and mixed oil

. Waste code: 343  
. Waste name: Unspecified organic liquid mixture

. Waste code: 551  
. Waste name: Laboratory waste chemicals

. Waste code: D001  
. Waste name: IGNITABLE HAZARDOUS WASTES ARE THOSE WASTES WHICH HAVE A FLASHPOINT OF LESS THAN 140 DEGREES FAHRENHEIT AS DETERMINED BY A PENSKEY-MARTENS CLOSED CUP FLASH POINT TESTER. ANOTHER METHOD OF DETERMINING THE FLASH POINT OF A WASTE IS TO REVIEW THE MATERIAL SAFETY DATA SHEET, WHICH CAN BE OBTAINED FROM THE MANUFACTURER OR DISTRIBUTOR OF THE MATERIAL. LACQUER THINNER IS AN EXAMPLE OF A COMMONLY USED SOLVENT WHICH WOULD BE CONSIDERED AS IGNITABLE HAZARDOUS WASTE.

. Waste code: D002  
. Waste name: A WASTE WHICH HAS A PH OF LESS THAN 2 OR GREATER THAN 12.5 IS CONSIDERED TO BE A CORROSIVE HAZARDOUS WASTE. SODIUM HYDROXIDE, A CAUSTIC SOLUTION WITH A HIGH PH, IS OFTEN USED BY INDUSTRIES TO CLEAN OR DEGREASE PARTS. HYDROCHLORIC ACID, A SOLUTION WITH A LOW PH, IS USED BY MANY INDUSTRIES TO CLEAN METAL PARTS PRIOR TO PAINTING. WHEN THESE CAUSTIC OR ACID SOLUTIONS BECOME CONTAMINATED AND MUST BE DISPOSED, THE WASTE WOULD BE A CORROSIVE HAZARDOUS WASTE.

. Waste code: F002  
. Waste name: THE FOLLOWING SPENT HALOGENATED SOLVENTS: TETRACHLOROETHYLENE, METHYLENE CHLORIDE, TRICHLOROETHYLENE, 1,1,1-TRICHLOROETHANE, CHLOROBENZENE, 1,1,2-TRICHLORO-1,2,2-TRIFLUOROETHANE, ORTHO-DICHLOROBENZENE, TRICHLOROFLUOROMETHANE, AND 1,1,2-TRICHLOROETHANE; ALL SPENT SOLVENT MIXTURES/BLENDS CONTAINING, BEFORE USE, A TOTAL OF TEN PERCENT OR MORE (BY VOLUME) OF ONE OR MORE OF THE ABOVE HALOGENATED SOLVENTS OR THOSE LISTED IN F001, F004, OR F005, AND STILL BOTTOMS FROM THE RECOVERY OF THESE SPENT SOLVENTS AND SPENT SOLVENT MIXTURES.

. Waste code: F003  
. Waste name: THE FOLLOWING SPENT NON-HALOGENATED SOLVENTS: XYLENE, ACETONE, ETHYL ACETATE, ETHYL BENZENE, ETHYL ETHER, METHYL ISOBUTYL KETONE, N-BUTYL ALCOHOL, CYCLOHEXANONE, AND METHANOL; ALL SPENT SOLVENT MIXTURES/BLENDS CONTAINING, BEFORE USE, ONLY THE ABOVE SPENT NON-HALOGENATED SOLVENTS; AND ALL SPENT SOLVENT MIXTURES/BLENDS CONTAINING, BEFORE USE, ONE OR MORE OF THE ABOVE NON-HALOGENATED SOLVENTS, AND, A TOTAL OF TEN PERCENT OR MORE (BY VOLUME) OF ONE OR MORE OF THOSE SOLVENTS LISTED IN F001, F002, F004, AND F005, AND STILL BOTTOMS FROM THE RECOVERY OF THESE SPENT SOLVENTS AND SPENT SOLVENT MIXTURES.

Map ID  
Direction  
Distance  
Elevation

MAP FINDINGS

Site

Database(s)

EDR ID Number  
EPA ID Number

**STANFORD HUMAN GENOME (Continued)**

**1000179810**

- . Waste code: F005
- . Waste name: THE FOLLOWING SPENT NON-HALOGENATED SOLVENTS: TOLUENE, METHYL ETHYL KETONE, CARBON DISULFIDE, ISOBUTANOL, PYRIDINE, BENZENE, 2-ETHOXYETHANOL, AND 2-NITROPROPANE; ALL SPENT SOLVENT MIXTURES/BLENDS CONTAINING, BEFORE USE, A TOTAL OF TEN PERCENT OR MORE (BY VOLUME) OF ONE OR MORE OF THE ABOVE NON-HALOGENATED SOLVENTS OR THOSE SOLVENTS LISTED IN F001, F002, OR F004; AND STILL BOTTOMS FROM THE RECOVERY OF THESE SPENT SOLVENTS AND SPENT SOLVENT MIXTURES.

Historical Generators:

Date form received by agency: 08/14/2009

Site name: STANFORD UNIVERSITY

Classification: Not a generator, verified

Date form received by agency: 06/22/2000

Site name: STANFORD UNIVERSITY MED SCHOOL

Classification: Small Quantity Generator

Date form received by agency: 06/22/2000

Site name: STANFORD UNIVERSITY MED SCHOOL

Classification: Large Quantity Generator

- . Waste code: D001
- . Waste name: IGNITABLE HAZARDOUS WASTES ARE THOSE WASTES WHICH HAVE A FLASHPOINT OF LESS THAN 140 DEGREES FAHRENHEIT AS DETERMINED BY A PENSKEY-MARTENS CLOSED CUP FLASH POINT TESTER. ANOTHER METHOD OF DETERMINING THE FLASH POINT OF A WASTE IS TO REVIEW THE MATERIAL SAFETY DATA SHEET, WHICH CAN BE OBTAINED FROM THE MANUFACTURER OR DISTRIBUTOR OF THE MATERIAL. LACQUER THINNER IS AN EXAMPLE OF A COMMONLY USED SOLVENT WHICH WOULD BE CONSIDERED AS IGNITABLE HAZARDOUS WASTE.

- . Waste code: D002
- . Waste name: A WASTE WHICH HAS A PH OF LESS THAN 2 OR GREATER THAN 12.5 IS CONSIDERED TO BE A CORROSIVE HAZARDOUS WASTE. SODIUM HYDROXIDE, A CAUSTIC SOLUTION WITH A HIGH PH, IS OFTEN USED BY INDUSTRIES TO CLEAN OR DEGREASE PARTS. HYDROCHLORIC ACID, A SOLUTION WITH A LOW PH, IS USED BY MANY INDUSTRIES TO CLEAN METAL PARTS PRIOR TO PAINTING. WHEN THESE CAUSTIC OR ACID SOLUTIONS BECOME CONTAMINATED AND MUST BE DISPOSED, THE WASTE WOULD BE A CORROSIVE HAZARDOUS WASTE.

- . Waste code: D003
- . Waste name: A MATERIAL IS CONSIDERED TO BE A REACTIVE HAZARDOUS WASTE IF IT IS NORMALLY UNSTABLE, REACTS VIOLENTLY WITH WATER, GENERATES TOXIC GASES WHEN EXPOSED TO WATER OR CORROSIVE MATERIALS, OR IF IT IS CAPABLE OF DETONATION OR EXPLOSION WHEN EXPOSED TO HEAT OR A FLAME. ONE EXAMPLE OF SUCH WASTE WOULD BY WASTE GUNPOWDER.

- . Waste code: D009
- . Waste name: MERCURY

- . Waste code: D022
- . Waste name: CHLOROFORM

- . Waste code: F002
- . Waste name: THE FOLLOWING SPENT HALOGENATED SOLVENTS: TETRACHLOROETHYLENE, METHYLENE CHLORIDE, TRICHLOROETHYLENE, 1,1,1-TRICHLOROETHANE, CHLOROBENZENE, 1,1,2-TRICHLORO-1,2,2-TRIFLUOROETHANE,



Map ID  
Direction  
Distance  
Elevation

MAP FINDINGS

Site

Database(s)

EDR ID Number  
EPA ID Number

**STANFORD HUMAN GENOME (Continued)**

**1000179810**

ORTHO-DICHLOROBENZENE, TRICHLOROFLUOROMETHANE, AND 1,1,2-TRICHLOROETHANE; ALL SPENT SOLVENT MIXTURES/BLENDS CONTAINING, BEFORE USE, A TOTAL OF TEN PERCENT OR MORE (BY VOLUME) OF ONE OR MORE OF THE ABOVE HALOGENATED SOLVENTS OR THOSE LISTED IN F001, F004, OR F005, AND STILL BOTTOMS FROM THE RECOVERY OF THESE SPENT SOLVENTS AND SPENT SOLVENT MIXTURES.

. Waste code: F003

. Waste name: THE FOLLOWING SPENT NON-HALOGENATED SOLVENTS: XYLENE, ACETONE, ETHYL ACETATE, ETHYL BENZENE, ETHYL ETHER, METHYL ISOBUTYL KETONE, N-BUTYL ALCOHOL, CYCLOHEXANONE, AND METHANOL; ALL SPENT SOLVENT MIXTURES/BLENDS CONTAINING, BEFORE USE, ONLY THE ABOVE SPENT NON-HALOGENATED SOLVENTS; AND ALL SPENT SOLVENT MIXTURES/BLENDS CONTAINING, BEFORE USE, ONE OR MORE OF THE ABOVE NON-HALOGENATED SOLVENTS, AND, A TOTAL OF TEN PERCENT OR MORE (BY VOLUME) OF ONE OR MORE OF THOSE SOLVENTS LISTED IN F001, F002, F004, AND F005, AND STILL BOTTOMS FROM THE RECOVERY OF THESE SPENT SOLVENTS AND SPENT SOLVENT MIXTURES.

. Waste code: U007

. Waste name: ACRYLAMIDE

. Waste code: U044

. Waste name: CHLOROFORM

. Waste code: U063

. Waste name: DIBENZ[A,H]ANTHRACENE

. Waste code: U080

. Waste name: METHANE, DICHLORO-

. Waste code: U151

. Waste name: MERCURY

. Waste code: U188

. Waste name: PHENOL

. Waste code: U213

. Waste name: FURAN, TETRAHYDRO-(I)

Date form received by agency: 09/01/1996

Site name: STANFORD UNIVERSITY MED SCHOOL

Classification: Large Quantity Generator

Date form received by agency: 02/26/1996

Site name: SANDOZ AGRO INC.

Classification: Large Quantity Generator

Date form received by agency: 03/14/1994

Site name: SANDOZ AGRO, INC

Classification: Large Quantity Generator

Date form received by agency: 02/26/1992

Site name: SANDOZ AGRO, INC.

Classification: Large Quantity Generator

Date form received by agency: 06/03/1991

Map ID  
Direction  
Distance  
Elevation

MAP FINDINGS

Site

Database(s)

EDR ID Number  
EPA ID Number

**STANFORD HUMAN GENOME (Continued)**

**1000179810**

Site name: ZOECON CORP/SANDOZ CROP PROTECTION  
Classification: Large Quantity Generator

Violation Status: No violations found

**FINDS:**

Registry ID: 110055664883

Environmental Interest/Information System  
STATE MASTER

Registry ID: 110009530150

Environmental Interest/Information System

California Hazardous Waste Tracking System - Datamart (HWTS-DATAMART) provides California with information on hazardous waste shipments for generators, transporters, and treatment, storage, and disposal facilities.

RCRAInfo is a national information system that supports the Resource Conservation and Recovery Act (RCRA) program through the tracking of events and activities related to facilities that generate, transport, and treat, store, or dispose of hazardous waste. RCRAInfo allows RCRA program staff to track the notification, permit, compliance, and corrective action activities required under RCRA.

[Click this hyperlink](#) while viewing on your computer to access additional FINDS: detail in the EDR Site Report.

**ECHO:**

Envid: 1000179810  
Registry ID: 110009530150  
DFR URL: <http://echo.epa.gov/detailed-facility-report?fid=110009530150>

**HAZNET:**

envid: 1000179810  
Year: 2010  
GEPaid: CAD044869295  
Contact: CRAIG BARNEY MANAGER HWP  
Telephone: 6507257529  
Mailing Name: Not reported  
Mailing Address: 480 OAK RD  
Mailing City,St,Zip: STANFORD, CA 943058007  
Gen County: Not reported  
TSD EPA ID: WAD991281767  
TSD County: Not reported  
Waste Category: Off-specification, aged or surplus organics  
Disposal Method: Storage, Bulking, And/Or Transfer Off Site--No Treatment/Reovery (H010-H129) Or (H131-H135)  
Tons: 0.0875  
Cat Decode: Not reported  
Method Decode: Not reported  
Facility County: Santa Clara  
  
envid: 1000179810

Map ID  
Direction  
Distance  
Elevation

MAP FINDINGS

Site

Database(s)

EDR ID Number  
EPA ID Number

**STANFORD HUMAN GENOME (Continued)**

**1000179810**

Year: 2010  
GEPaid: CAD044869295  
Contact: CRAIG BARNEY MANAGER HWP  
Telephone: 6507257529  
Mailing Name: Not reported  
Mailing Address: 480 OAK RD  
Mailing City,St,Zip: STANFORD, CA 943058007  
Gen County: Not reported  
TSD EPA ID: WAD991281767  
TSD County: Not reported  
Waste Category: Waste oil and mixed oil  
Disposal Method: Fuel Blending Prior To Energy Recovery At Another Site  
Tons: 0.1375  
Cat Decode: Not reported  
Method Decode: Not reported  
Facility County: Santa Clara

envid: 1000179810  
Year: 2010  
GEPaid: CAD044869295  
Contact: CRAIG BARNEY MANAGER HWP  
Telephone: 6507257529  
Mailing Name: Not reported  
Mailing Address: 480 OAK RD  
Mailing City,St,Zip: STANFORD, CA 943058007  
Gen County: Not reported  
TSD EPA ID: WAD991281767  
TSD County: Not reported  
Waste Category: Laboratory waste chemicals  
Disposal Method: Storage, Bulking, And/Or Transfer Off Site--No Treatment/Reovery (H010-H129) Or (H131-H135)  
Tons: 0.005  
Cat Decode: Not reported  
Method Decode: Not reported  
Facility County: Santa Clara

envid: 1000179810  
Year: 2010  
GEPaid: CAD044869295  
Contact: CRAIG BARNEY MANAGER HWP  
Telephone: 6507257529  
Mailing Name: Not reported  
Mailing Address: 480 OAK RD  
Mailing City,St,Zip: STANFORD, CA 943058007  
Gen County: Not reported  
TSD EPA ID: WAD991281767  
TSD County: Not reported  
Waste Category: Laboratory waste chemicals  
Disposal Method: Storage, Bulking, And/Or Transfer Off Site--No Treatment/Reovery (H010-H129) Or (H131-H135)  
Tons: 0.005  
Cat Decode: Not reported  
Method Decode: Not reported  
Facility County: Santa Clara

envid: 1000179810  
Year: 2010

Map ID  
Direction  
Distance  
Elevation

MAP FINDINGS

Site

Database(s)

EDR ID Number  
EPA ID Number

**STANFORD HUMAN GENOME (Continued)**

**1000179810**

GEPaid: CAD044869295  
Contact: CRAIG BARNEY MANAGER HWP  
Telephone: 6507257529  
Mailing Name: Not reported  
Mailing Address: 480 OAK RD  
Mailing City,St,Zip: STANFORD, CA 943058007  
Gen County: Not reported  
TSD EPA ID: WAD991281767  
TSD County: Not reported  
Waste Category: Off-specification, aged or surplus organics  
Disposal Method: Storage, Bulking, And/Or Transfer Off Site--No Treatment/Reovery (H010-H129) Or (H131-H135)  
Tons: 0.0875  
Cat Decode: Not reported  
Method Decode: Not reported  
Facility County: Santa Clara

[Click this hyperlink](#) while viewing on your computer to access 195 additional CA\_HAZNET: record(s) in the EDR Site Report.

NY MANIFEST:

Country: USA  
EPA ID: CAD044869295  
Facility Status: Not reported  
Location Address 1: 975 CALIFORNIA AVENUE  
Code: BP  
Location Address 2: Not reported  
Total Tanks: Not reported  
Location City: PALO ALTO  
Location State: CA  
Location Zip: 94304  
Location Zip 4: Not reported

NY MANIFEST:

EPAID: CAD044869295  
Mailing Name: NOVATRIS CROP PROTECTION  
Mailing Contact: ANDREA SUTHERLAND  
Mailing Address 1: 975 CALIFORNIA AVENUE  
Mailing Address 2: Not reported  
Mailing City: PALO ALTO  
Mailing State: CA  
Mailing Zip: 94304  
Mailing Zip 4: Not reported  
Mailing Country: USA  
Mailing Phone: 4153282430

NY MANIFEST:

Document ID: NYG0101385  
Manifest Status: Not reported  
seq: 01  
Year: 1998  
Trans1 State ID: Not reported  
Trans2 State ID: Not reported  
Generator Ship Date: 09/15/1998  
Trans1 Recv Date: 09/15/1998  
Trans2 Recv Date: Not reported  
TSD Site Recv Date: 09/28/1998

Map ID  
Direction  
Distance  
Elevation

MAP FINDINGS

Site

Database(s)

EDR ID Number  
EPA ID Number

**STANFORD HUMAN GENOME (Continued)**

**1000179810**

Part A Recv Date:	Not reported
Part B Recv Date:	Not reported
Generator EPA ID:	CAD044869295
Trans1 EPA ID:	NYD982792814
Trans2 EPA ID:	Not reported
TSDf ID 1:	NYD000632372
TSDf ID 2:	Not reported
Manifest Tracking Number:	Not reported
Import Indicator:	Not reported
Export Indicator:	Not reported
Discr Quantity Indicator:	Not reported
Discr Type Indicator:	Not reported
Discr Residue Indicator:	Not reported
Discr Partial Reject Indicator:	Not reported
Discr Full Reject Indicator:	Not reported
Manifest Ref Number:	Not reported
Alt Facility RCRA ID:	Not reported
Alt Facility Sign Date:	Not reported
MGMT Method Type Code:	Not reported
Waste Code:	D001 - NON-LISTED IGNITABLE WASTES
Waste Code:	Not reported
Waste Code:	Not reported
Waste Code:	Not reported
Waste Code:	Not reported
Waste Code:	Not reported
Quantity:	00010
Units:	P - Pounds
Number of Containers:	001
Container Type:	DF - Fiberboard or plastic drums (glass)
Handling Method:	B Incineration, heat recovery, burning.
Specific Gravity:	01.00
Waste Code:	U115 - ETHYLENE OXIDE (L,T)
Waste Code:	Not reported
Waste Code:	Not reported
Waste Code:	Not reported
Waste Code:	Not reported
Quantity:	00010
Units:	P - Pounds
Number of Containers:	001
Container Type:	DF - Fiberboard or plastic drums (glass)
Handling Method:	B Incineration, heat recovery, burning.
Specific Gravity:	01.00
Waste Code:	U135 - HYDROGEN SULFIDE
Waste Code:	Not reported
Waste Code:	Not reported
Waste Code:	Not reported
Waste Code:	Not reported
Quantity:	00010
Units:	P - Pounds
Number of Containers:	001
Container Type:	DF - Fiberboard or plastic drums (glass)
Handling Method:	T Chemical, physical, or biological treatment.
Specific Gravity:	01.00
Waste Code:	U153 - METHANETHIOL
Waste Code:	Not reported
Waste Code:	Not reported
Waste Code:	Not reported

Map ID  
Direction  
Distance  
Elevation

MAP FINDINGS

Site

Database(s)

EDR ID Number  
EPA ID Number

**STANFORD HUMAN GENOME (Continued)**

**1000179810**

Waste Code: Not reported  
Quantity: 00010  
Units: P - Pounds  
Number of Containers: 001  
Container Type: DF - Fiberboard or plastic drums (glass)  
Handling Method: B Incineration, heat recovery, burning.  
Specific Gravity: 01.00

[Click this hyperlink](#) while viewing on your computer to access  
-1 additional NY MANIFEST: record(s) in the EDR Site Report.

**BY788**  
**WSW**  
**1/4-1/2**  
**0.390 mi.**  
**2061 ft.**

**SFF REALTY FUND LP**  
**975 S CALIFORNIA AVE**  
**PALO ALTO, CA 94304**

**CA HAZNET** **S112991595**  
**N/A**

**Site 3 of 5 in cluster BY**

**Relative:**  
**Higher**

**HAZNET:**

**Actual:**  
**44 ft.**

envid: S112991595  
Year: 2011  
GEPAID: CAC002673567  
Contact: PAUL PASHBY  
Telephone: 4087799888  
Mailing Name: Not reported  
Mailing Address: 155 MONTGOMERY ST STE 1600  
Mailing City,St,Zip: SAN FRANCISCO, CA 941044121  
Gen County: Not reported  
TSD EPA ID: CAD981382732  
TSD County: Not reported  
Waste Category: Asbestos containing waste  
Disposal Method: Landfill Or Surface Impoundment That Will Be Closed As Landfill( To  
Include On-Site Treatment And/Or Stabilization)  
Tons: 13.2  
Cat Decode: Not reported  
Method Decode: Not reported  
Facility County: Santa Clara

**BY789**  
**WSW**  
**1/4-1/2**  
**0.390 mi.**  
**2061 ft.**

**NOVARTIS CROP PROTECTION**  
**975 CALIFORNIA AV**  
**PALO ALTO, CA 94304**

**CA CUPA Listings** **S121469203**  
**N/A**

**Site 4 of 5 in cluster BY**

**Relative:**  
**Higher**

**CUPA SANTA CLARA:**

**Actual:**  
**44 ft.**

Region: SANTA CLARA  
PE#: 2206  
Program Description: GENERATES 5 TO <25 TONS/YR  
Latitude: 37.42146  
Longitude: -122.14864  
Record ID: PR0312763  
Facility ID: FA0205144

MAP FINDINGS

Map ID  
 Direction  
 Distance  
 Elevation

Site

Database(s)

EDR ID Number  
 EPA ID Number

**BY790**      **ST-HUMAN GENOME CTR 90-402R**  
**WSW**        **975 CALIFORNIA AV**  
**1/4-1/2**      **PALO ALTO, CA 94304**  
**0.390 mi.**  
**2061 ft.**      **Site 5 of 5 in cluster BY**

**CA CUPA Listings**      **S121472384**  
**N/A**

**Relative:**      CUPA SANTA CLARA:  
**Higher**        Region:                      SANTA CLARA  
**Actual:**        PE#:                              2205  
**44 ft.**            Program Description:      GENERATES 100 KG YR TO <5 TONS/YR  
                          Latitude:                        37.42146  
                          Longitude:                    -122.14864  
                          Record ID:                    PR0364106  
                          Facility ID:                    FA0253627

**BZ791**        **274 COLLEGE**  
**NW**            **PALO ALTO, CA**  
**1/4-1/2**  
**0.394 mi.**  
**2079 ft.**      **Site 1 of 3 in cluster BZ**

**CA CHMIRS**      **S110419220**  
**N/A**

**Relative:**      CHMIRS:  
**Higher**        OES Incident Number:      08-3470  
**Actual:**        OES notification:            05/13/2008  
**37 ft.**            OES Date:                      Not reported  
                          OES Time:                      Not reported  
                          **Date Completed:**            **Not reported**  
                          Property Use:                Not reported  
                          Agency Id Number:            Not reported  
                          Agency Incident Number:      Not reported  
                          Time Notified:                Not reported  
                          Time Completed:               Not reported  
                          Surrounding Area:            Not reported  
                          Estimated Temperature:      Not reported  
                          Property Management:        Not reported  
                          More Than Two Substances Involved?:      Not reported  
                          Resp Agncy Personel # Of Decontaminated:      Not reported  
                          Responding Agency Personel # Of Injuries:      Not reported  
                          Responding Agency Personel # Of Fatalities:      Not reported  
                          Others Number Of Decontaminated:      Not reported  
                          Others Number Of Injuries:      Not reported  
                          Others Number Of Fatalities:      Not reported  
                          Vehicle Make/year:            Not reported  
                          Vehicle License Number:      Not reported  
                          Vehicle State:                Not reported  
                          Vehicle Id Number:            Not reported  
                          CA DOT PUC/ICC Number:      Not reported  
                          Company Name:                Not reported  
                          Reporting Officer Name/ID:      Not reported  
                          Report Date:                    Not reported  
                          Facility Telephone:            Not reported  
                          Waterway Involved:            No  
                          Waterway:                      Not reported  
                          Spill Site:                      Residence  
                          Cleanup By:                      Reporting Party  
                          Containment:                    Not reported  
                          What Happened:                Not reported  
                          Type:                              Not reported  
                          Measure:                        Gal(s)  
                          Other:                              Not reported

Map ID  
Direction  
Distance  
Elevation

MAP FINDINGS

Site

Database(s)

EDR ID Number  
EPA ID Number

(Continued)

S110419220

Date/Time: 0755  
Year: 2008  
Agency: City of Palo Alto  
Incident Date: 5/13/2008  
Admin Agency: Santa Clara County Health Department  
Amount: Not reported  
Contained: Yes  
Site Type: Not reported  
E Date: Not reported  
Substance: Sewage  
Quantity Released: 450  
Unknown: Not reported  
Substance #2: Not reported  
Substance #3: Not reported  
Evacuations: 0  
Number of Injuries: 0  
Number of Fatalities: 0  
#1 Pipeline: Not reported  
#2 Pipeline: Not reported  
#3 Pipeline: Not reported  
#1 Vessel >= 300 Tons: Not reported  
#2 Vessel >= 300 Tons: Not reported  
#3 Vessel >= 300 Tons: Not reported  
Evacs: Not reported  
Injuries: Not reported  
Fatales: Not reported  
Comments: Not reported  
Description: The sewage spilled from a clean-out at a residence.

BX792  
NW  
1/4-1/2  
0.394 mi.  
2079 ft.

GEORGE MCDONALD ENGINEERING CO  
2179 PARK BLVD  
PALO ALTO, CA 94306

CA HIST UST U001595956  
N/A

Site 3 of 4 in cluster BX

Relative:  
Higher  
Actual:  
35 ft.

HIST UST:  
File Number: Not reported  
URL: Not reported  
Region: STATE  
Facility ID: 00000009007  
Facility Type: Other  
Other Type: CONSTRUCTION  
Contact Name: GEORGE MCDONALD  
Telephone: 4153266750  
Owner Name: GEORGE MCDONALD ENGINEERING CO  
Owner Address: 2179-83 PARK BLVD.  
Owner City,St,Zip: PALO ALTO, CA 94306  
Total Tanks: 0002  
  
Tank Num: 001  
Container Num: 1-79  
Year Installed: 1979  
Tank Capacity: 00001000  
Tank Used for: PRODUCT  
Type of Fuel: UNLEADED  
Container Construction Thickness: Not reported  
Leak Detection: Stock Inventor



Map ID  
Direction  
Distance  
Elevation

MAP FINDINGS

Site

Database(s)

EDR ID Number  
EPA ID Number

**GEORGE MCDONALD ENGINEERING CO (Continued)**

**U001595956**

Tank Num: 002  
Container Num: 1  
Year Installed: 1981  
Tank Capacity: 00001000  
Tank Used for: PRODUCT  
Type of Fuel: UNLEADED  
Container Construction Thickness: Not reported  
Leak Detection: Stock Inventor

**BX793  
NW  
1/4-1/2  
0.394 mi.  
2079 ft.**

**GEORGE MCDONALD ENGINEERING CO  
2179 PARK BLVD  
PALO ALTO, CA 94306  
Site 4 of 4 in cluster BX**

**CA FID UST S101623430  
N/A**

**Relative:  
Higher  
Actual:  
35 ft.**

CA FID UST:  
Facility ID: 43012192  
Regulated By: UTNKA  
Regulated ID: 00009007  
Cortese Code: Not reported  
SIC Code: Not reported  
Facility Phone: 4153266750  
Mail To: Not reported  
Mailing Address: P O BOX 11233 STA A  
Mailing Address 2: Not reported  
Mailing City,St,Zip: PALO ALTO 94306  
Contact: Not reported  
Contact Phone: Not reported  
DUNs Number: Not reported  
NPDES Number: Not reported  
EPA ID: Not reported  
Comments: Not reported  
Status: Active

**BZ794  
NW  
1/4-1/2  
0.394 mi.  
2079 ft.**

**GALLANT, DAVID  
260 COLLEGE AVE  
PALO ALTO, CA 94306  
Site 2 of 3 in cluster BZ**

**CA HAZNET S117287468  
N/A**

**Relative:  
Higher  
Actual:  
36 ft.**

HAZNET:  
envid: S117287468  
Year: 2013  
GEPaid: CAC002723624  
Contact: GALLANT, DAVID  
Telephone: 4083548910  
Mailing Name: Not reported  
Mailing Address: 260 COLLEGE AVE  
Mailing City,St,Zip: PALO ALTO, CA 943061563  
Gen County: Santa Clara  
TSD EPA ID: CAD981382732  
TSD County: Alameda  
Waste Category: Not reported  
Disposal Method: Landfill Or Surface Impoundment That Will Be Closed As Landfill( To Include On-Site Treatment And/Or Stabilization)  
Tons: 0.4

Map ID  
Direction  
Distance  
Elevation

MAP FINDINGS

Site

Database(s)

EDR ID Number  
EPA ID Number

**GALLANT, DAVID (Continued)**

**S117287468**

Cat Decode: Not reported  
Method Decode: Not reported  
Facility County: Not reported

**795**  
**ESE**  
**1/4-1/2**  
**0.395 mi.**  
**2085 ft.**

**BOARDWALK/PARK PLACE APARTMENTS**  
**3833 PARK BLVD**  
**PALO ALTO, CA 94306**

**CA HAZNET** **S112952392**  
**N/A**

**Relative:**  
**Higher**

**HAZNET:**  
envid: S112952392  
Year: 2006  
GEPID: CAC002601921  
Contact: REBECCA FERGUSON  
Telephone: 6509682660  
Mailing Name: Not reported  
Mailing Address: 1020 CORPORATION WAY STE 100  
Mailing City,St,Zip: PALO ALTO, CA 943034317  
Gen County: Not reported  
TSD EPA ID: CAL000190816  
TSD County: Not reported  
Waste Category: Waste oil and mixed oil  
Disposal Method: Recycler  
Tons: 0.68  
Cat Decode: Not reported  
Method Decode: Not reported  
Facility County: Santa Clara

**Actual:**  
**32 ft.**

**BV796**  
**SE**  
**1/4-1/2**  
**0.396 mi.**  
**2089 ft.**

**9 MINUTE OIL & LUBE**  
**3839 EL CAMINO REAL**  
**PALO ALTO, CA 94306**  
**Site 2 of 5 in cluster BV**

**CA AST** **S112345217**  
**CA CUPA Listings** **N/A**

**Relative:**  
**Higher**

**AST:**  
Certified Unified Program Agencies: Not reported  
Owner: KI MOON HONG  
Total Gallons: Not reported  
CERSID: 10078753  
Facility ID: 43-006-002941  
Business Name: 9 MIN OIL AND LUBE  
Phone: (650) 856-2104  
Fax: Not reported  
Mailing Address: Not reported  
Mailing Address City: Not reported  
Mailing Address State: Not reported  
Mailing Address Zip Code: Not reported  
Operator Name: KI MOON HONG  
Operator Phone: 650-856-2104  
Owner Phone: 650-349-8131  
Owner Mail Address: Not reported  
Owner State: CA  
Owner Zip Code: 94306  
Owner Country: United States  
Property Owner Name: Not reported

**Actual:**  
**41 ft.**

Map ID  
 Direction  
 Distance  
 Elevation

MAP FINDINGS

Site

Database(s)

EDR ID Number  
 EPA ID Number

**9 MINUTE OIL & LUBE (Continued)**

**S112345217**

Property Owner Phone: Not reported  
 Property Owner Mailing Address: Not reported  
 Property Owner City: Not reported  
 Property Owner Stat : Not reported  
 Property Owner Zip Code: Not reported  
 Property Owner Country: Not reported  
 EPAID: Not reported

**CUPA SANTA CLARA:**

Region: SANTA CLARA  
 PE#: 2202  
 Program Description: GENERATES < 100 KG/YR  
 Latitude: 37.41744  
 Longitude: -122.13098  
 Record ID: PR0313321  
 Facility ID: FA0204739

**BV797  
 SE  
 1/4-1/2  
 0.396 mi.  
 2089 ft.**

**9 MIN OIL AND LUBE  
 3839 EL CAMINO REAL  
 PALO ALTO, CA 94306  
 Site 3 of 5 in cluster BV**

**CA CERS  
 CA CERS HAZ WASTE  
 CA CERS TANKS**

**S121793615  
 N/A**

**Relative:  
 Higher  
 Actual:  
 41 ft.**

**CERS TANKS:**  
 Site ID: 88410  
 CERS ID: 10078753  
 CERS Description: Chemical Storage Facilities

**Violations:**

Site ID: 88410  
 Site Name: 9 MIN OIL AND LUBE  
 Violation Date: 09-12-2013  
 Citation: 22 CCR 15 66265.195(a) - California Code of Regulations, Title 22, Chapter 15, Section(s) 66265.195(a)  
 Violation Description: Failure of the owner or operator to conduct inspections and maintain inspection records at the facility of the following tank equipment: 1) Overfill/spill control equipment (e.g., waste-feed cutoff systems, bypass systems, and drainage systems) to ensure that it is in good working order; 2) The aboveground portions of the tank system, if any, to detect corrosion or releases of waste; 3) Data gathered from monitoring equipment and leak-detection equipment, (e.g., pressure and temperature gauges, monitoring wells) to ensure that the tank system is being operated according to its design; 4) The construction materials and the area immediately surrounding the externally accessible portion of the tank system including secondary containment structures (e.g., dikes) to detect erosion or signs of releases of hazardous waste (e.g., wet spots, dead vegetation); and 5) For uncovered tanks, the level of waste in the tank, to ensure compliance with section 66265.194(b)(3).

**Violation Description:**

**Violation Notes:**

Violations noted during the 3/7/13 inspection were noted as not having been addressed: Tank inspection logs not available for review. This was noted as a repeat violation from the 2011 inspection also.

**Violation Division:  
 Violation Program:  
 Violation Source:**

Santa Clara County Environmental Health  
 HW  
 CERS

**Site ID:  
 Site Name:**

88410  
 9 MIN OIL AND LUBE

Map ID  
Direction  
Distance  
Elevation

MAP FINDINGS

Site

Database(s)

EDR ID Number  
EPA ID Number

**9 MIN OIL AND LUBE (Continued)**

**S121793615**

Violation Date: 09-12-2013  
Citation: 22 CCR 15 66265.53 - California Code of Regulations, Title 22, Chapter 15, Section(s) 66265.53  
Violation Description: Failure to maintain at the facility a copy of the contingency plan and all its revisions and to submit a copy to the local police departments, fire departments, hospitals, and State and local emergency response teams that may be called upon to provide emergency services.  
Violation Notes: Violations noted during the 3/7/13 inspection were noted as not having been addressed: Contingency/emergency plan not available for review. This was noted as a repeat violation from the 2011 inspection also. No records noted on CERS. Basic emergency information has been posted at the front counter.  
Violation Division: Santa Clara County Environmental Health  
Violation Program: HW  
Violation Source: CERS

Site ID: 88410  
Site Name: 9 MIN OIL AND LUBE  
Violation Date: 09-12-2013  
Citation: 22 CCR 23 66273.31(a) - California Code of Regulations, Title 22, Chapter 23, Section(s) 66273.31(a)  
Violation Description: Failure of the universal waste handler to transfer universal waste to the appropriate designation facility.  
Violation Notes: Violations noted during the 3/7/13 inspection were noted as not having been addressed: non-empty aerosol cans still found in trash. Four cans removed from dumpster, all non-empty. this was noted as a repeat violation from the 2011 inspection also.  
Violation Division: Santa Clara County Environmental Health  
Violation Program: HW  
Violation Source: CERS

Site ID: 88410  
Site Name: 9 MIN OIL AND LUBE  
Violation Date: 01-23-2015  
Citation: HSC 6.95 25508(a)(1) - California Health and Safety Code, Chapter 6.95, Section(s) 25508(a)(1)  
Violation Description: Failure to complete and electronically submit a site map with all required content.  
Violation Notes: Returned to compliance on 01/06/2016.  
Violation Division: Palo Alto City Fire Department  
Violation Program: HMRRP  
Violation Source: CERS

Site ID: 88410  
Site Name: 9 MIN OIL AND LUBE  
Violation Date: 01-23-2015  
Citation: HSC 6.95 25508(a)(1) - California Health and Safety Code, Chapter 6.95, Section(s) 25508(a)(1)  
Violation Description: Failure to establish and electronically submit an adequate emergency response plan and procedures for a release or threatened release of a hazardous material.  
Violation Notes: Returned to compliance on 01/06/2016.  
Violation Division: Palo Alto City Fire Department  
Violation Program: HMRRP  
Violation Source: CERS

Map ID  
Direction  
Distance  
Elevation

MAP FINDINGS

Site

Database(s)

EDR ID Number  
EPA ID Number

**9 MIN OIL AND LUBE (Continued)**

**S121793615**

Site ID: 88410  
Site Name: 9 MIN OIL AND LUBE  
Violation Date: 09-12-2013  
Citation: 22 CCR 15 66265.16 - California Code of Regulations, Title 22, Chapter 15, Section(s) 66265.16  
Violation Description: Failure to provide employees within the first six months after the date of their employment, or assignment to the facility, or to work unsupervised, or to a new position at a facility with hazardous waste training to ensure employees are competent in the following areas: hazardous waste management procedures (including contingency plan implementation) relevant to the positions in which they are employed, emergency response and emergency equipment, and procedures for using, inspecting, repairing, and replacing facility emergency and monitoring equipment. In addition, the owner/operator shall ensure facility personnel take part in an annual review of the initial training and training records training records on current personnel shall be kept until closure of the facility. Training records on former employees shall be kept for at least three years from the date the employee last worked at the facility. The records shall include the following: the job title for each position at the facility related to hazardous waste management, and the name of the employee filling each job; a written job description for each position, duties of facility personnel assigned to each position, and a written description of the type and amount of both introductory and continuing training that will be given to each person filling a position.  
Violation Notes: Violations noted during the 3/7/13 inspection were noted as not having been addressed: Neither a training plan nor records of training were available for review. This was noted as a repeat violation from the 2011 inspection also.  
Violation Division: Santa Clara County Environmental Health  
Violation Program: HW  
Violation Source: CERS

Site ID: 88410  
Site Name: 9 MIN OIL AND LUBE  
Violation Date: 01-23-2015  
Citation: HSC 6.95 25503.6 - California Health and Safety Code, Chapter 6.95, Section(s) 25503.6  
Violation Description: Failure to notify property owner in writing that the business is subject to the business plan program and has complied with its provisions.  
Violation Notes: Returned to compliance on 01/06/2016.  
Violation Division: Palo Alto City Fire Department  
Violation Program: HMRRP  
Violation Source: CERS

Site ID: 88410  
Site Name: 9 MIN OIL AND LUBE  
Violation Date: 09-12-2013  
Citation: HSC 6.67 Multiple Sections - California Health and Safety Code, Chapter 6.67, Section(s) Multiple Sections  
Violation Description: Haz Waste Generator Program - Administration/Documentation - General  
Violation Notes: Returned to compliance on 10/15/2013. Response to 3/7/13 notice of violations not returned as of 9/12/13.  
Violation Division: Santa Clara County Environmental Health  
Violation Program: HW  
Violation Source: CERS

Map ID  
Direction  
Distance  
Elevation

MAP FINDINGS

Site

Database(s)

EDR ID Number  
EPA ID Number

**9 MIN OIL AND LUBE (Continued)**

**S121793615**

Site ID: 88410  
Site Name: 9 MIN OIL AND LUBE  
Violation Date: 01-23-2015  
Citation: HSC 6.95 25508(d) - California Health and Safety Code, Chapter 6.95, Section(s) 25508(d)  
Violation Description: Failure to complete and/or electronically submit a business plan when storing/handling a hazardous material at or above reportable quantities.  
Violation Notes: Returned to compliance on 01/06/2016.  
Violation Division: Palo Alto City Fire Department  
Violation Program: HMRRP  
Violation Source: CERS

Site ID: 88410  
Site Name: 9 MIN OIL AND LUBE  
Violation Date: 01-23-2015  
Citation: HSC 6.95 25508(a)(1) - California Health and Safety Code, Chapter 6.95, Section(s) 25508(a)(1)  
Violation Description: Failure to complete and electronically submit hazardous material inventory information for all reportable hazardous materials on site at or above reportable quantities.  
Violation Notes: Returned to compliance on 01/06/2016.  
Violation Division: Palo Alto City Fire Department  
Violation Program: HMRRP  
Violation Source: CERS

Site ID: 88410  
Site Name: 9 MIN OIL AND LUBE  
Violation Date: 09-12-2013  
Citation: 22 CCR 16 66266.130 - California Code of Regulations, Title 22, Chapter 16, Section(s) 66266.130  
Violation Description: Failure to properly handle, manage, label, and recycle used oil and fuel filters.  
Violation Notes: Returned to compliance on 10/15/2013. Four 55 gallon drums of oil filters noted as open. three drums were not full, and two had daily collection drums upturned in them (in use?). One drum noted as full and open.  
Violation Division: Santa Clara County Environmental Health  
Violation Program: HW  
Violation Source: CERS

Site ID: 88410  
Site Name: 9 MIN OIL AND LUBE  
Violation Date: 11-21-2017  
Citation: HSC 6.95 Multiple Sections - California Health and Safety Code, Chapter 6.95, Section(s) Multiple Sections  
Violation Description: Business Plan Program - Administration/Documentation - General  
Violation Notes: Returned to compliance on 11/21/2017.  
Violation Division: Palo Alto City Fire Department  
Violation Program: HMRRP  
Violation Source: CERS

Site ID: 88410  
Site Name: 9 MIN OIL AND LUBE  
Violation Date: 09-12-2013  
Citation: 22 CCR 12 66262.34(f) - California Code of Regulations, Title 22, Chapter 12, Section(s) 66262.34(f)

Map ID  
Direction  
Distance  
Elevation

MAP FINDINGS

Site

Database(s)

EDR ID Number  
EPA ID Number

**9 MIN OIL AND LUBE (Continued)**

**S121793615**

Violation Description: Failure to properly label hazardous waste accumulation containers with the following requirements: "Hazardous Waste", name and address of the generator, physical and chemical characteristics of the Hazardous Waste, and starting accumulation date.

Violation Notes: Returned to compliance on 10/15/2013. Violations noted during the 3/7/13 inspection were noted as not having been addressed: 55 gallon blue poly drum oil, 55 gallon black steel drum oily water, various 55 gallon daily collection carts and drums in the work pit area.

Violation Division: Santa Clara County Environmental Health  
Violation Program: HW  
Violation Source: CERS

Site ID: 88410  
Site Name: 9 MIN OIL AND LUBE  
Violation Date: 01-23-2015  
Citation: 19 CCR 6.95 25508(a)(1) - California Code of Regulations, Title 19, Chapter 6.95, Section(s) 25508(a)(1)

Violation Description: Failure to complete and electronically submit the Business Activities Page and/or Business Owner Operator Identification Page.

Violation Notes: Returned to compliance on 01/06/2016.

Violation Division: Palo Alto City Fire Department  
Violation Program: HMRRP  
Violation Source: CERS

Site ID: 88410  
Site Name: 9 MIN OIL AND LUBE  
Violation Date: 09-12-2013  
Citation: HSC 6.67 Multiple - California Health and Safety Code, Chapter 6.67, Section(s) Multiple

Violation Description: Haz Waste Generator Program - Operations/Maintenance - General

Violation Notes: Returned to compliance on 10/15/2013. Violations noted during the 3/7/13 inspection were noted as not having been addressed: 55 gallon blue poly drum oil, 55 gallon black steel drum oily water, 55 gallon drum antifreeze with funnel in opening.

Violation Division: Santa Clara County Environmental Health  
Violation Program: HW  
Violation Source: CERS

Site ID: 88410  
Site Name: 9 MIN OIL AND LUBE  
Violation Date: 09-12-2013  
Citation: 22 CCR 12 66262.34(a) - California Code of Regulations, Title 22, Chapter 12, Section(s) 66262.34(a)

Violation Description: Failure to obtain a permit or grant of interim status to accumulate hazardous waste longer than 90 days.

Violation Notes: Violations noted during the 3/7/13 inspection were noted as not having been addressed: 55 gallon blue poly drum oil, 55 gallon black steel drum oily water, 55 gallon drum used antifreeze stored since at least 3/7/13. Antifreeze drum marked with label noting start date of 11/26/2011. Mr. Yang indicated that he is no longer doing coolant flushes, and that container is used to consolidate abandoned coolant.

Violation Division: Santa Clara County Environmental Health  
Violation Program: HW  
Violation Source: CERS

Site ID: 88410  
Site Name: 9 MIN OIL AND LUBE

Map ID  
Direction  
Distance  
Elevation

MAP FINDINGS

Site

Database(s)

EDR ID Number  
EPA ID Number

**9 MIN OIL AND LUBE (Continued)**

**S121793615**

Violation Date: 01-23-2015  
Citation: HSC 6.95 25508(a)(1) - California Health and Safety Code, Chapter 6.95, Section(s) 25508(a)(1)  
Violation Description: Failure to establish and electronically submit an adequate training program in safety procedures in the event of a release or threatened release of a hazardous material.  
Violation Notes: Returned to compliance on 01/06/2016.  
Violation Division: Palo Alto City Fire Department  
Violation Program: HMRRP  
Violation Source: CERS

Evaluation:  
Eval General Type: Other/Unknown  
Eval Date: 01-04-2016  
Violations Found: No  
Eval Type: Other, not routine, done by local agency  
Eval Notes: Not reported  
Eval Division: Palo Alto City Fire Department  
Eval Program: HMRRP  
Eval Source: CERS

Eval General Type: Compliance Evaluation Inspection  
Eval Date: 01-06-2016  
Violations Found: No  
Eval Type: Routine done by local agency  
Eval Notes: Not reported  
Eval Division: Palo Alto City Fire Department  
Eval Program: HMRRP  
Eval Source: CERS

Eval General Type: Compliance Evaluation Inspection  
Eval Date: 01-23-2015  
Violations Found: Yes  
Eval Type: Routine done by local agency  
Eval Notes: Update CERS.  
Eval Division: Palo Alto City Fire Department  
Eval Program: HMRRP  
Eval Source: CERS

Eval General Type: Other/Unknown  
Eval Date: 09-12-2013  
Violations Found: Yes  
Eval Type: Other, not routine, done by local agency  
Eval Notes: Re-inspection to determine if violations noted during 3/7/13 inspection had been addressed since no return to compliance had been submitted. The following violation noted in the 3/7/13 inspection have been addressed: G110: Oily sweep in the pit and at the base of the tank has been picked up. New absorbent has been placed down in around the oil tank. G340: Tank assessment exemption applications signed by PAFD 5/15/13 and provided to inspector during inspection. NOTED CLEAN-UP OF A LOT OF SOILED ABSORBENT, BUT DID NOT SEE ABSORBENT IN TRASH OR ANY STORAGE CONTAINER. ALL SATURATED/HEAVILY SOILED ABSORBENT IS BEST MANAGED AS A HAZARDOUS WASTE.  
Eval Division: Santa Clara County Environmental Health  
Eval Program: HW  
Eval Source: CERS



Map ID  
Direction  
Distance  
Elevation

MAP FINDINGS

Site

Database(s)

EDR ID Number  
EPA ID Number

**9 MIN OIL AND LUBE (Continued)**

**S121793615**

Eval General Type: Compliance Evaluation Inspection  
Eval Date: 11-21-2017  
Violations Found: Yes  
Eval Type: Routine done by local agency  
Eval Notes: Update CERS reporting.  
Eval Division: Palo Alto City Fire Department  
Eval Program: HMRRP  
Eval Source: CERS

**Enforcement Action:**

Site ID: 88410  
Site Name: 9 MIN OIL AND LUBE  
Site Address: 3839 EL CAMINO REAL  
Site City: PALO ALTO  
Site Zip: 94306  
Enf Action Date: 09-12-2013  
Enf Action Type: Notice of Violation (Unified Program)  
Enf Action Description: Notice of Violation Issued by the Inspector at the Time of Inspection  
Enf Action Notes: Not reported  
Enf Action Division: Santa Clara County Environmental Health  
Enf Action Program: HW  
Enf Action Source: CERS

**Coordinates:**

Site ID: 88410  
Facility Name: 9 MIN OIL AND LUBE  
Env Int Type Code: HWG  
Program ID: 10078753  
Coord Name: Not reported  
Ref Point Type Desc: Unknown  
Latitude: 37.417664  
Longitude: -122.130882

**Affiliation:**

Affiliation Type Desc: CUPA District  
Entity Name: Santa Clara County Environmental Health  
Entity Title: Not reported  
Affiliation Address: 1555 Berger Drive, Suite 300  
Affiliation City: San Jose  
Affiliation State: CA  
Affiliation Country: Not reported  
Affiliation Zip: 95112-2716  
Affiliation Phone: (408) 918-3400

Affiliation Type Desc: Document Preparer  
Entity Name: Gwangsam Yang  
Entity Title: Not reported  
Affiliation Address: Not reported  
Affiliation City: Not reported  
Affiliation State: Not reported  
Affiliation Country: Not reported  
Affiliation Zip: Not reported  
Affiliation Phone: Not reported

Affiliation Type Desc: Environmental Contact  
Entity Name: Gwangsam Yang

Map ID  
Direction  
Distance  
Elevation

MAP FINDINGS

Site

Database(s)

EDR ID Number  
EPA ID Number

**9 MIN OIL AND LUBE (Continued)**

**S121793615**

Entity Title:	Not reported
Affiliation Address:	3839 EL CAMINO RL
Affiliation City:	PALO ALTO
Affiliation State:	CA
Affiliation Country:	Not reported
Affiliation Zip:	94306
Affiliation Phone:	(650) 856-2104
Affiliation Type Desc:	Facility Mailing Address
Entity Name:	Mailing Address
Entity Title:	Not reported
Affiliation Address:	3839 EL CAMINO REAL
Affiliation City:	PALO ALTO
Affiliation State:	CA
Affiliation Country:	Not reported
Affiliation Zip:	94306
Affiliation Phone:	Not reported
Affiliation Type Desc:	Identification Signer
Entity Name:	Gwangsam Yang
Entity Title:	OWNER
Affiliation Address:	Not reported
Affiliation City:	Not reported
Affiliation State:	Not reported
Affiliation Country:	Not reported
Affiliation Zip:	Not reported
Affiliation Phone:	Not reported
Affiliation Type Desc:	Legal Owner
Entity Name:	9 MINUTE OIL & LUBE
Entity Title:	Not reported
Affiliation Address:	3839 EL CAMINO REAL
Affiliation City:	PALO ALTO
Affiliation State:	CA
Affiliation Country:	United States
Affiliation Zip:	94306
Affiliation Phone:	(650) 349-8131
Affiliation Type Desc:	Operator
Entity Name:	Gwangsam Yang
Entity Title:	Not reported
Affiliation Address:	Not reported
Affiliation City:	Not reported
Affiliation State:	Not reported
Affiliation Country:	Not reported
Affiliation Zip:	Not reported
Affiliation Phone:	(650) 856-2104
Affiliation Type Desc:	Parent Corporation
Entity Name:	9 MIN OIL AND LUBE
Entity Title:	Not reported
Affiliation Address:	Not reported
Affiliation City:	Not reported
Affiliation State:	Not reported
Affiliation Country:	Not reported
Affiliation Zip:	Not reported
Affiliation Phone:	Not reported

Map ID  
Direction  
Distance  
Elevation

MAP FINDINGS

Site

Database(s)

EDR ID Number  
EPA ID Number

**9 MIN OIL AND LUBE (Continued)**

**S121793615**

Affiliation Type Desc: Property Owner  
Entity Name: Shelley Turley  
Entity Title: Not reported  
Affiliation Address: 334 Alta Mesa Circle  
Affiliation City: Napa  
Affiliation State: CA  
Affiliation Country: United States  
Affiliation Zip: 94558  
Affiliation Phone: (650) 814-0489

CERS HAZ WASTE:  
Site ID: 88410  
CERS ID: 10078753  
CERS Description: Hazardous Waste Generator

Violations:  
Site ID: 88410  
Site Name: 9 MIN OIL AND LUBE  
Violation Date: 09-12-2013  
Citation: 22 CCR 15 66265.195(a) - California Code of Regulations, Title 22, Chapter 15, Section(s) 66265.195(a)  
Violation Description: Failure of the owner or operator to conduct inspections and maintain inspection records at the facility of the following tank equipment: 1) Overfill/spill control equipment (e.g., waste-feed cutoff systems, bypass systems, and drainage systems) to ensure that it is in good working order; 2) The aboveground portions of the tank system, if any, to detect corrosion or releases of waste; 3) Data gathered from monitoring equipment and leak-detection equipment, (e.g., pressure and temperature gauges, monitoring wells) to ensure that the tank system is being operated according to its design; 4) The construction materials and the area immediately surrounding the externally accessible portion of the tank system including secondary containment structures (e.g., dikes) to detect erosion or signs of releases of hazardous waste (e.g., wet spots, dead vegetation); and 5) For uncovered tanks, the level of waste in the tank, to ensure compliance with section 66265.194(b)(3).  
Violation Notes: Violations noted during the 3/7/13 inspection were noted as not having been addressed: Tank inspection logs not available for review. This was noted as a repeat violation from the 2011 inspection also.  
Violation Division: Santa Clara County Environmental Health  
Violation Program: HW  
Violation Source: CERS  
Site ID: 88410  
Site Name: 9 MIN OIL AND LUBE  
Violation Date: 09-12-2013  
Citation: 22 CCR 15 66265.53 - California Code of Regulations, Title 22, Chapter 15, Section(s) 66265.53  
Violation Description: Failure to maintain at the facility a copy of the contingency plan and all its revisions and to submit a copy to the local police departments, fire departments, hospitals, and State and local emergency response teams that may be called upon to provide emergency services.  
Violation Notes: Violations noted during the 3/7/13 inspection were noted as not having been addressed: Contingency/emergency plan not available for review. This was noted as a repeat violation from the 2011 inspection also. No

Map ID  
Direction  
Distance  
Elevation

MAP FINDINGS

Site

Database(s)

EDR ID Number  
EPA ID Number

9 MIN OIL AND LUBE (Continued)

S121793615

records noted on CERS. Basic emergency information has been posted at the front counter.

Violation Division: Santa Clara County Environmental Health  
Violation Program: HW  
Violation Source: CERS

Site ID: 88410  
Site Name: 9 MIN OIL AND LUBE  
Violation Date: 09-12-2013  
Citation: 22 CCR 23 66273.31(a) - California Code of Regulations, Title 22, Chapter 23, Section(s) 66273.31(a)  
Violation Description: Failure of the universal waste handler to transfer universal waste to the appropriate designation facility.  
Violation Notes: Violations noted during the 3/7/13 inspection were noted as not having been addressed: non-empty aerosol cans still found in trash. Four cans removed from dumpster, all non-empty. this was noted as a repeat violation from the 2011 inspection also.

Violation Division: Santa Clara County Environmental Health  
Violation Program: HW  
Violation Source: CERS

Site ID: 88410  
Site Name: 9 MIN OIL AND LUBE  
Violation Date: 01-23-2015  
Citation: HSC 6.95 25508(a)(1) - California Health and Safety Code, Chapter 6.95, Section(s) 25508(a)(1)  
Violation Description: Failure to complete and electronically submit a site map with all required content.  
Violation Notes: Returned to compliance on 01/06/2016.

Violation Division: Palo Alto City Fire Department  
Violation Program: HMRRP  
Violation Source: CERS

Site ID: 88410  
Site Name: 9 MIN OIL AND LUBE  
Violation Date: 01-23-2015  
Citation: HSC 6.95 25508(a)(1) - California Health and Safety Code, Chapter 6.95, Section(s) 25508(a)(1)  
Violation Description: Failure to establish and electronically submit an adequate emergency response plan and procedures for a release or threatened release of a hazardous material.  
Violation Notes: Returned to compliance on 01/06/2016.

Violation Division: Palo Alto City Fire Department  
Violation Program: HMRRP  
Violation Source: CERS

Site ID: 88410  
Site Name: 9 MIN OIL AND LUBE  
Violation Date: 09-12-2013  
Citation: 22 CCR 15 66265.16 - California Code of Regulations, Title 22, Chapter 15, Section(s) 66265.16  
Violation Description: Failure to provide employees within the first six months after the date of their employment, or assignment to the facility, or to work unsupervised, or to a new position at a facility with hazardous waste training to ensure employees are competent in the following areas: hazardous waste management procedures (including contingency plan implementation) relevant to the positions in which they are employed,

Map ID  
Direction  
Distance  
Elevation

MAP FINDINGS

Site

Database(s)

EDR ID Number  
EPA ID Number

9 MIN OIL AND LUBE (Continued)

S121793615

emergency response and emergency equipment, and procedures for using, inspecting, repairing, and replacing facility emergency and monitoring equipment. In addition, the owner/operator shall ensure facility personnel take part in an annual review of the initial training and training records training records on current personnel shall be kept until closure of the facility. Training records on former employees shall be kept for at least three years from the date the employee last worked at the facility. The records shall include the following: the job title for each position at the facility related to hazardous waste management, and the name of the employee filling each job; a written job description for each position, duties of facility personnel assigned to each position, and a written description of the type and amount of both introductory and continuing training that will be given to each person filling a position.

Violation Notes: Violations noted during the 3/7/13 inspection were noted as not having been addressed: Neither a training plan nor records of training were available for review. This was noted as a repeat violation from the 2011 inspection also.

Violation Division: Santa Clara County Environmental Health  
Violation Program: HW  
Violation Source: CERS

Site ID: 88410  
Site Name: 9 MIN OIL AND LUBE  
Violation Date: 01-23-2015  
Citation: HSC 6.95 25503.6 - California Health and Safety Code, Chapter 6.95, Section(s) 25503.6

Violation Description: Failure to notify property owner in writing that the business is subject to the business plan program and has complied with its provisions.

Violation Notes: Returned to compliance on 01/06/2016.  
Violation Division: Palo Alto City Fire Department  
Violation Program: HMRRP  
Violation Source: CERS

Site ID: 88410  
Site Name: 9 MIN OIL AND LUBE  
Violation Date: 09-12-2013  
Citation: HSC 6.67 Multiple Sections - California Health and Safety Code, Chapter 6.67, Section(s) Multiple Sections

Violation Description: Haz Waste Generator Program - Administration/Documentation - General

Violation Notes: Returned to compliance on 10/15/2013. Response to 3/7/13 notice of violations not returned as of 9/12/13.

Violation Division: Santa Clara County Environmental Health  
Violation Program: HW  
Violation Source: CERS

Site ID: 88410  
Site Name: 9 MIN OIL AND LUBE  
Violation Date: 01-23-2015  
Citation: HSC 6.95 25508(d) - California Health and Safety Code, Chapter 6.95, Section(s) 25508(d)

Violation Description: Failure to complete and/or electronically submit a business plan when storing/handling a hazardous material at or above reportable quantities.

Violation Notes: Returned to compliance on 01/06/2016.  
Violation Division: Palo Alto City Fire Department

Map ID  
Direction  
Distance  
Elevation

MAP FINDINGS

Site

Database(s)

EDR ID Number  
EPA ID Number

**9 MIN OIL AND LUBE (Continued)**

**S121793615**

Violation Program: HMRRP  
Violation Source: CERS

Site ID: 88410  
Site Name: 9 MIN OIL AND LUBE  
Violation Date: 01-23-2015  
Citation: HSC 6.95 25508(a)(1) - California Health and Safety Code, Chapter 6.95, Section(s) 25508(a)(1)  
Violation Description: Failure to complete and electronically submit hazardous material inventory information for all reportable hazardous materials on site at or above reportable quantities.  
Violation Notes: Returned to compliance on 01/06/2016.  
Violation Division: Palo Alto City Fire Department  
Violation Program: HMRRP  
Violation Source: CERS

Site ID: 88410  
Site Name: 9 MIN OIL AND LUBE  
Violation Date: 09-12-2013  
Citation: 22 CCR 16 66266.130 - California Code of Regulations, Title 22, Chapter 16, Section(s) 66266.130  
Violation Description: Failure to properly handle, manage, label, and recycle used oil and fuel filters.  
Violation Notes: Returned to compliance on 10/15/2013. Four 55 gallon drums of oil filters noted as open. three drums were not full, and two had daily collection drums upturned in them (in use?). One drum noted as full and open.  
Violation Division: Santa Clara County Environmental Health  
Violation Program: HW  
Violation Source: CERS

Site ID: 88410  
Site Name: 9 MIN OIL AND LUBE  
Violation Date: 11-21-2017  
Citation: HSC 6.95 Multiple Sections - California Health and Safety Code, Chapter 6.95, Section(s) Multiple Sections  
Violation Description: Business Plan Program - Administration/Documentation - General  
Violation Notes: Returned to compliance on 11/21/2017.  
Violation Division: Palo Alto City Fire Department  
Violation Program: HMRRP  
Violation Source: CERS

Site ID: 88410  
Site Name: 9 MIN OIL AND LUBE  
Violation Date: 09-12-2013  
Citation: 22 CCR 12 66262.34(f) - California Code of Regulations, Title 22, Chapter 12, Section(s) 66262.34(f)  
Violation Description: Failure to properly label hazardous waste accumulation containers with the following requirements: "Hazardous Waste", name and address of the generator, physical and chemical characteristics of the Hazardous Waste, and starting accumulation date.  
Violation Notes: Returned to compliance on 10/15/2013. Violations noted during the 3/7/13 inspection were noted as not having been addressed: 55 gallon blue poly drum oil, 55 gallon black steel drum oily water, various 55 gallon daily collection carts and drums in the work pit area.  
Violation Division: Santa Clara County Environmental Health  
Violation Program: HW

Map ID  
Direction  
Distance  
Elevation

MAP FINDINGS

Site

Database(s)

EDR ID Number  
EPA ID Number

**9 MIN OIL AND LUBE (Continued)**

**S121793615**

Violation Source: CERS

Site ID: 88410  
Site Name: 9 MIN OIL AND LUBE  
Violation Date: 01-23-2015  
Citation: 19 CCR 6.95 25508(a)(1) - California Code of Regulations, Title 19, Chapter 6.95, Section(s) 25508(a)(1)  
Violation Description: Failure to complete and electronically submit the Business Activities Page and/or Business Owner Operator Identification Page.  
Violation Notes: Returned to compliance on 01/06/2016.  
Violation Division: Palo Alto City Fire Department  
Violation Program: HMRRP  
Violation Source: CERS

Site ID: 88410  
Site Name: 9 MIN OIL AND LUBE  
Violation Date: 09-12-2013  
Citation: HSC 6.67 Multiple - California Health and Safety Code, Chapter 6.67, Section(s) Multiple  
Violation Description: Haz Waste Generator Program - Operations/Maintenance - General  
Violation Notes: Returned to compliance on 10/15/2013. Violations noted during the 3/7/13 inspection were noted as not having been addressed: 55 gallon blue poly drum oil, 55 gallon black steel drum oily water, 55 gallon drum antifreeze with funnel in opening.  
Violation Division: Santa Clara County Environmental Health  
Violation Program: HW  
Violation Source: CERS

Site ID: 88410  
Site Name: 9 MIN OIL AND LUBE  
Violation Date: 09-12-2013  
Citation: 22 CCR 12 66262.34(a) - California Code of Regulations, Title 22, Chapter 12, Section(s) 66262.34(a)  
Violation Description: Failure to obtain a permit or grant of interim status to accumulate hazardous waste longer than 90 days.  
Violation Notes: Violations noted during the 3/7/13 inspection were noted as not having been addressed: 55 gallon blue poly drum oil, 55 gallon black steel drum oily water, 55 gallon drum used antifreeze stored since at least 3/7/13. Antifreeze drum marked with label noting start date of 11/26/2011. Mr. Yang indicated that he is no longer doing coolant flushes, and that container is used to consolidate abandoned coolant.  
Violation Division: Santa Clara County Environmental Health  
Violation Program: HW  
Violation Source: CERS

Site ID: 88410  
Site Name: 9 MIN OIL AND LUBE  
Violation Date: 01-23-2015  
Citation: HSC 6.95 25508(a)(1) - California Health and Safety Code, Chapter 6.95, Section(s) 25508(a)(1)  
Violation Description: Failure to establish and electronically submit an adequate training program in safety procedures in the event of a release or threatened release of a hazardous material.  
Violation Notes: Returned to compliance on 01/06/2016.  
Violation Division: Palo Alto City Fire Department  
Violation Program: HMRRP  
Violation Source: CERS

Map ID  
Direction  
Distance  
Elevation

MAP FINDINGS

Site

Database(s)

EDR ID Number  
EPA ID Number

9 MIN OIL AND LUBE (Continued)

S121793615

Evaluation:

Eval General Type: Other/Unknown  
Eval Date: 01-04-2016  
Violations Found: No  
Eval Type: Other, not routine, done by local agency  
Eval Notes: Not reported  
Eval Division: Palo Alto City Fire Department  
Eval Program: HMRRP  
Eval Source: CERS

Eval General Type: Compliance Evaluation Inspection  
Eval Date: 01-06-2016  
Violations Found: No  
Eval Type: Routine done by local agency  
Eval Notes: Not reported  
Eval Division: Palo Alto City Fire Department  
Eval Program: HMRRP  
Eval Source: CERS

Eval General Type: Compliance Evaluation Inspection  
Eval Date: 01-23-2015  
Violations Found: Yes  
Eval Type: Routine done by local agency  
Eval Notes: Update CERS.  
Eval Division: Palo Alto City Fire Department  
Eval Program: HMRRP  
Eval Source: CERS

Eval General Type: Other/Unknown  
Eval Date: 09-12-2013  
Violations Found: Yes  
Eval Type: Other, not routine, done by local agency  
Eval Notes: Re-inspection to determine if violations noted during 3/7/13 inspection had been addressed since no return to compliance had been submitted. The following violation noted in the 3/7/13 inspection have been addressed: G110: Oily sweep in the pit and at the base of the tank has been picked up. New absorbent has been placed down in around the oil tank. G340: Tank assessment exemption applications signed by PAFD 5/15/13 and provided to inspector during inspection. NOTED CLEAN-UP OF A LOT OF SOILED ABSORBENT, BUT DID NOT SEE ABSORBENT IN TRASH OR ANY STORAGE CONTAINER. ALL SATURATED/HEAVILY SOILED ABSORBENT IS BEST MANAGED AS A HAZARDOUS WASTE.  
Eval Division: Santa Clara County Environmental Health  
Eval Program: HW  
Eval Source: CERS

Eval General Type: Compliance Evaluation Inspection  
Eval Date: 11-21-2017  
Violations Found: Yes  
Eval Type: Routine done by local agency  
Eval Notes: Update CERS reporting.  
Eval Division: Palo Alto City Fire Department  
Eval Program: HMRRP  
Eval Source: CERS

Enforcement Action:



Map ID  
Direction  
Distance  
Elevation

MAP FINDINGS

Site

Database(s)

EDR ID Number  
EPA ID Number

**9 MIN OIL AND LUBE (Continued)**

**S121793615**

Site ID: 88410  
Site Name: 9 MIN OIL AND LUBE  
Site Address: 3839 EL CAMINO REAL  
Site City: PALO ALTO  
Site Zip: 94306  
Enf Action Date: 09-12-2013  
Enf Action Type: Notice of Violation (Unified Program)  
Enf Action Description: Notice of Violation Issued by the Inspector at the Time of Inspection  
Enf Action Notes: Not reported  
Enf Action Division: Santa Clara County Environmental Health  
Enf Action Program: HW  
Enf Action Source: CERS

Coordinates:

Site ID: 88410  
Facility Name: 9 MIN OIL AND LUBE  
Env Int Type Code: HWG  
Program ID: 10078753  
Coord Name: Not reported  
Ref Point Type Desc: Unknown  
Latitude: 37.417664  
Longitude: -122.130882

Affiliation:

Affiliation Type Desc: CUPA District  
Entity Name: Santa Clara County Environmental Health  
Entity Title: Not reported  
Affiliation Address: 1555 Berger Drive, Suite 300  
Affiliation City: San Jose  
Affiliation State: CA  
Affiliation Country: Not reported  
Affiliation Zip: 95112-2716  
Affiliation Phone: (408) 918-3400

Affiliation Type Desc: Document Preparer  
Entity Name: Gwangsam Yang  
Entity Title: Not reported  
Affiliation Address: Not reported  
Affiliation City: Not reported  
Affiliation State: Not reported  
Affiliation Country: Not reported  
Affiliation Zip: Not reported  
Affiliation Phone: Not reported

Affiliation Type Desc: Environmental Contact  
Entity Name: Gwangsam Yang  
Entity Title: Not reported  
Affiliation Address: 3839 EL CAMINO RL  
Affiliation City: PALO ALTO  
Affiliation State: CA  
Affiliation Country: Not reported  
Affiliation Zip: 94306  
Affiliation Phone: (650) 856-2104

Affiliation Type Desc: Facility Mailing Address  
Entity Name: Mailing Address

Map ID  
Direction  
Distance  
Elevation

MAP FINDINGS

Site

Database(s)

EDR ID Number  
EPA ID Number

**9 MIN OIL AND LUBE (Continued)**

**S121793615**

Entity Title: Not reported  
Affiliation Address: 3839 EL CAMINO REAL  
Affiliation City: PALO ALTO  
Affiliation State: CA  
Affiliation Country: Not reported  
Affiliation Zip: 94306  
Affiliation Phone: Not reported

Affiliation Type Desc: Identification Signer  
Entity Name: Gwangsam Yang  
Entity Title: OWNER  
Affiliation Address: Not reported  
Affiliation City: Not reported  
Affiliation State: Not reported  
Affiliation Country: Not reported  
Affiliation Zip: Not reported  
Affiliation Phone: Not reported

Affiliation Type Desc: Legal Owner  
Entity Name: 9 MINUTE OIL & LUBE  
Entity Title: Not reported  
Affiliation Address: 3839 EL CAMINO REAL  
Affiliation City: PALO ALTO  
Affiliation State: CA  
Affiliation Country: United States  
Affiliation Zip: 94306  
Affiliation Phone: (650) 349-8131

Affiliation Type Desc: Operator  
Entity Name: Gwangsam Yang  
Entity Title: Not reported  
Affiliation Address: Not reported  
Affiliation City: Not reported  
Affiliation State: Not reported  
Affiliation Country: Not reported  
Affiliation Zip: Not reported  
Affiliation Phone: (650) 856-2104

Affiliation Type Desc: Parent Corporation  
Entity Name: 9 MIN OIL AND LUBE  
Entity Title: Not reported  
Affiliation Address: Not reported  
Affiliation City: Not reported  
Affiliation State: Not reported  
Affiliation Country: Not reported  
Affiliation Zip: Not reported  
Affiliation Phone: Not reported

Affiliation Type Desc: Property Owner  
Entity Name: Shelley Turley  
Entity Title: Not reported  
Affiliation Address: 334 Alta Mesa Circle  
Affiliation City: Napa  
Affiliation State: CA  
Affiliation Country: United States  
Affiliation Zip: 94558  
Affiliation Phone: (650) 814-0489

Map ID  
Direction  
Distance  
Elevation

MAP FINDINGS

Site

Database(s)

EDR ID Number  
EPA ID Number

**9 MIN OIL AND LUBE (Continued)**

**S121793615**

**CERS TANKS:**

Site ID: 88410  
CERS ID: 10078753  
CERS Description: Aboveground Petroleum Storage

**Violations:**

Site ID: 88410  
Site Name: 9 MIN OIL AND LUBE  
Violation Date: 09-12-2013  
Citation: 22 CCR 15 66265.195(a) - California Code of Regulations, Title 22, Chapter 15, Section(s) 66265.195(a)  
Violation Description: Failure of the owner or operator to conduct inspections and maintain inspection records at the facility of the following tank equipment: 1) Overfill/spill control equipment (e.g., waste-feed cutoff systems, bypass systems, and drainage systems) to ensure that it is in good working order; 2) The aboveground portions of the tank system, if any, to detect corrosion or releases of waste; 3) Data gathered from monitoring equipment and leak-detection equipment, (e.g., pressure and temperature gauges, monitoring wells) to ensure that the tank system is being operated according to its design; 4) The construction materials and the area immediately surrounding the externally accessible portion of the tank system including secondary containment structures (e.g., dikes) to detect erosion or signs of releases of hazardous waste (e.g., wet spots, dead vegetation); and 5) For uncovered tanks, the level of waste in the tank, to ensure compliance with section 66265.194(b)(3).

Violation Notes: Violations noted during the 3/7/13 inspection were noted as not having been addressed: Tank inspection logs not available for review. This was noted as a repeat violation from the 2011 inspection also.

Violation Division: Santa Clara County Environmental Health  
Violation Program: HW  
Violation Source: CERS

Site ID: 88410  
Site Name: 9 MIN OIL AND LUBE  
Violation Date: 09-12-2013  
Citation: 22 CCR 15 66265.53 - California Code of Regulations, Title 22, Chapter 15, Section(s) 66265.53

Violation Description: Failure to maintain at the facility a copy of the contingency plan and all its revisions and to submit a copy to the local police departments, fire departments, hospitals, and State and local emergency response teams that may be called upon to provide emergency services.

Violation Notes: Violations noted during the 3/7/13 inspection were noted as not having been addressed: Contingency/emergency plan not available for review. This was noted as a repeat violation from the 2011 inspection also. No records noted on CERS. Basic emergency information has been posted at the front counter.

Violation Division: Santa Clara County Environmental Health  
Violation Program: HW  
Violation Source: CERS

Site ID: 88410  
Site Name: 9 MIN OIL AND LUBE  
Violation Date: 09-12-2013  
Citation: 22 CCR 23 66273.31(a) - California Code of Regulations, Title 22, Chapter 23, Section(s) 66273.31(a)

Map ID  
Direction  
Distance  
Elevation

MAP FINDINGS

Site

Database(s)

EDR ID Number  
EPA ID Number

**9 MIN OIL AND LUBE (Continued)**

**S121793615**

Violation Description: Failure of the universal waste handler to transfer universal waste to the appropriate designation facility.

Violation Notes: Violations noted during the 3/7/13 inspection were noted as not having been addressed: non-empty aerosol cans still found in trash. Four cans removed from dumpster, all non-empty. this was noted as a repeat violation from the 2011 inspection also.

Violation Division: Santa Clara County Environmental Health  
Violation Program: HW  
Violation Source: CERS

Site ID: 88410  
Site Name: 9 MIN OIL AND LUBE  
Violation Date: 01-23-2015  
Citation: HSC 6.95 25508(a)(1) - California Health and Safety Code, Chapter 6.95, Section(s) 25508(a)(1)

Violation Description: Failure to complete and electronically submit a site map with all required content.

Violation Notes: Returned to compliance on 01/06/2016.

Violation Division: Palo Alto City Fire Department  
Violation Program: HMRRP  
Violation Source: CERS

Site ID: 88410  
Site Name: 9 MIN OIL AND LUBE  
Violation Date: 01-23-2015  
Citation: HSC 6.95 25508(a)(1) - California Health and Safety Code, Chapter 6.95, Section(s) 25508(a)(1)

Violation Description: Failure to establish and electronically submit an adequate emergency response plan and procedures for a release or threatened release of a hazardous material.

Violation Notes: Returned to compliance on 01/06/2016.

Violation Division: Palo Alto City Fire Department  
Violation Program: HMRRP  
Violation Source: CERS

Site ID: 88410  
Site Name: 9 MIN OIL AND LUBE  
Violation Date: 09-12-2013  
Citation: 22 CCR 15 66265.16 - California Code of Regulations, Title 22, Chapter 15, Section(s) 66265.16

Violation Description: Failure to provide employees within the first six months after the date of their employment, or assignment to the facility, or to work unsupervised, or to a new position at a facility with hazardous waste training to ensure employees are competent in the following areas: hazardous waste management procedures (including contingency plan implementation) relevant to the positions in which they are employed, emergency response and emergency equipment, and procedures for using, inspecting, repairing, and replacing facility emergency and monitoring equipment. In addition, the owner/operator shall ensure facility personnel take part in an annual review of the initial training and training records training records on current personnel shall be kept until closure of the facility. Training records on former employees shall be kept for at least three years from the date the employee last worked at the facility. The records shall include the following: the job title for each position at the facility related to hazardous waste management, and the name of the employee filling each job; a written job description for each position, duties of facility personnel

Map ID  
Direction  
Distance  
Elevation

MAP FINDINGS

Site

Database(s)

EDR ID Number  
EPA ID Number

**9 MIN OIL AND LUBE (Continued)**

**S121793615**

Violation Notes: assigned to each position, and a written description of the type and amount of both introductory and continuing training that will be given to each person filling a position. Violations noted during the 3/7/13 inspection were noted as not having been addressed: Neither a training plan nor records of training were available for review. This was noted as a repeat violation from the 2011 inspection also.

Violation Division: Santa Clara County Environmental Health  
Violation Program: HW  
Violation Source: CERS

Site ID: 88410  
Site Name: 9 MIN OIL AND LUBE  
Violation Date: 01-23-2015  
Citation: HSC 6.95 25503.6 - California Health and Safety Code, Chapter 6.95, Section(s) 25503.6

Violation Description: Failure to notify property owner in writing that the business is subject to the business plan program and has complied with its provisions.

Violation Notes: Returned to compliance on 01/06/2016.  
Violation Division: Palo Alto City Fire Department  
Violation Program: HMRRP  
Violation Source: CERS

Site ID: 88410  
Site Name: 9 MIN OIL AND LUBE  
Violation Date: 09-12-2013  
Citation: HSC 6.67 Multiple Sections - California Health and Safety Code, Chapter 6.67, Section(s) Multiple Sections

Violation Description: Haz Waste Generator Program - Administration/Documentation - General  
Violation Notes: Returned to compliance on 10/15/2013. Response to 3/7/13 notice of violations not returned as of 9/12/13.

Violation Division: Santa Clara County Environmental Health  
Violation Program: HW  
Violation Source: CERS

Site ID: 88410  
Site Name: 9 MIN OIL AND LUBE  
Violation Date: 01-23-2015  
Citation: HSC 6.95 25508(d) - California Health and Safety Code, Chapter 6.95, Section(s) 25508(d)

Violation Description: Failure to complete and/or electronically submit a business plan when storing/handling a hazardous material at or above reportable quantities.

Violation Notes: Returned to compliance on 01/06/2016.  
Violation Division: Palo Alto City Fire Department  
Violation Program: HMRRP  
Violation Source: CERS

Site ID: 88410  
Site Name: 9 MIN OIL AND LUBE  
Violation Date: 01-23-2015  
Citation: HSC 6.95 25508(a)(1) - California Health and Safety Code, Chapter 6.95, Section(s) 25508(a)(1)

Violation Description: Failure to complete and electronically submit hazardous material inventory information for all reportable hazardous materials on site at or above reportable quantities.

Map ID  
Direction  
Distance  
Elevation

MAP FINDINGS

Site

Database(s)

EDR ID Number  
EPA ID Number

**9 MIN OIL AND LUBE (Continued)**

**S121793615**

Violation Notes: Returned to compliance on 01/06/2016.  
Violation Division: Palo Alto City Fire Department  
Violation Program: HMRRP  
Violation Source: CERS

Site ID: 88410  
Site Name: 9 MIN OIL AND LUBE  
Violation Date: 09-12-2013  
Citation: 22 CCR 16 66266.130 - California Code of Regulations, Title 22, Chapter 16, Section(s) 66266.130  
Violation Description: Failure to properly handle, manage, label, and recycle used oil and fuel filters.  
Violation Notes: Returned to compliance on 10/15/2013. Four 55 gallon drums of oil filters noted as open. three drums were not full, and two had daily collection drums upturned in them (in use?). One drum noted as full and open.  
Violation Division: Santa Clara County Environmental Health  
Violation Program: HW  
Violation Source: CERS

Site ID: 88410  
Site Name: 9 MIN OIL AND LUBE  
Violation Date: 11-21-2017  
Citation: HSC 6.95 Multiple Sections - California Health and Safety Code, Chapter 6.95, Section(s) Multiple Sections  
Violation Description: Business Plan Program - Administration/Documentation - General  
Violation Notes: Returned to compliance on 11/21/2017.  
Violation Division: Palo Alto City Fire Department  
Violation Program: HMRRP  
Violation Source: CERS

Site ID: 88410  
Site Name: 9 MIN OIL AND LUBE  
Violation Date: 09-12-2013  
Citation: 22 CCR 12 66262.34(f) - California Code of Regulations, Title 22, Chapter 12, Section(s) 66262.34(f)  
Violation Description: Failure to properly label hazardous waste accumulation containers with the following requirements: "Hazardous Waste", name and address of the generator, physical and chemical characteristics of the Hazardous Waste, and starting accumulation date.  
Violation Notes: Returned to compliance on 10/15/2013. Violations noted during the 3/7/13 inspection were noted as not having been addressed: 55 gallon blue poly drum oil, 55 gallon black steel drum oily water, various 55 gallon daily collection carts and drums in the work pit area.  
Violation Division: Santa Clara County Environmental Health  
Violation Program: HW  
Violation Source: CERS

Site ID: 88410  
Site Name: 9 MIN OIL AND LUBE  
Violation Date: 01-23-2015  
Citation: 19 CCR 6.95 25508(a)(1) - California Code of Regulations, Title 19, Chapter 6.95, Section(s) 25508(a)(1)  
Violation Description: Failure to complete and electronically submit the Business Activities Page and/or Business Owner Operator Identification Page.  
Violation Notes: Returned to compliance on 01/06/2016.  
Violation Division: Palo Alto City Fire Department

Map ID  
Direction  
Distance  
Elevation

MAP FINDINGS

Site

Database(s)

EDR ID Number  
EPA ID Number

**9 MIN OIL AND LUBE (Continued)**

**S121793615**

Violation Program: HMRRP  
Violation Source: CERS  
  
Site ID: 88410  
Site Name: 9 MIN OIL AND LUBE  
Violation Date: 09-12-2013  
Citation: HSC 6.67 Multiple - California Health and Safety Code, Chapter 6.67, Section(s) Multiple  
Violation Description: Haz Waste Generator Program - Operations/Maintenance - General  
Violation Notes: Returned to compliance on 10/15/2013. Violations noted during the 3/7/13 inspection were noted as not having been addressed: 55 gallon blue poly drum oil, 55 gallon black steel drum oily water, 55 gallon drum antifreeze with funnel in opening.  
Violation Division: Santa Clara County Environmental Health  
Violation Program: HW  
Violation Source: CERS

Site ID: 88410  
Site Name: 9 MIN OIL AND LUBE  
Violation Date: 09-12-2013  
Citation: 22 CCR 12 66262.34(a) - California Code of Regulations, Title 22, Chapter 12, Section(s) 66262.34(a)  
Violation Description: Failure to obtain a permit or grant of interim status to accumulate hazardous waste longer than 90 days.  
Violation Notes: Violations noted during the 3/7/13 inspection were noted as not having been addressed: 55 gallon blue poly drum oil, 55 gallon black steel drum oily water, 55 gallon drum used antifreeze stored since at least 3/7/13. Antifreeze drum marked with label noting start date of 11/26/2011. Mr. Yang indicated that he is no longer doing coolant flushes, and that container is used to consolidate abandoned coolant.  
Violation Division: Santa Clara County Environmental Health  
Violation Program: HW  
Violation Source: CERS

Site ID: 88410  
Site Name: 9 MIN OIL AND LUBE  
Violation Date: 01-23-2015  
Citation: HSC 6.95 25508(a)(1) - California Health and Safety Code, Chapter 6.95, Section(s) 25508(a)(1)  
Violation Description: Failure to establish and electronically submit an adequate training program in safety procedures in the event of a release or threatened release of a hazardous material.  
Violation Notes: Returned to compliance on 01/06/2016.  
Violation Division: Palo Alto City Fire Department  
Violation Program: HMRRP  
Violation Source: CERS

Evaluation:  
Eval General Type: Other/Unknown  
Eval Date: 01-04-2016  
Violations Found: No  
Eval Type: Other, not routine, done by local agency  
Eval Notes: Not reported  
Eval Division: Palo Alto City Fire Department  
Eval Program: HMRRP  
Eval Source: CERS

Map ID  
Direction  
Distance  
Elevation

MAP FINDINGS

Site

Database(s)

EDR ID Number  
EPA ID Number

**9 MIN OIL AND LUBE (Continued)**

**S121793615**

Eval General Type: Compliance Evaluation Inspection  
Eval Date: 01-06-2016  
Violations Found: No  
Eval Type: Routine done by local agency  
Eval Notes: Not reported  
Eval Division: Palo Alto City Fire Department  
Eval Program: HMRRP  
Eval Source: CERS

Eval General Type: Compliance Evaluation Inspection  
Eval Date: 01-23-2015  
Violations Found: Yes  
Eval Type: Routine done by local agency  
Eval Notes: Update CERS.  
Eval Division: Palo Alto City Fire Department  
Eval Program: HMRRP  
Eval Source: CERS

Eval General Type: Other/Unknown  
Eval Date: 09-12-2013  
Violations Found: Yes  
Eval Type: Other, not routine, done by local agency  
Eval Notes: Re-inspection to determine if violations noted during 3/7/13 inspection had been addressed since no return to compliance had been submitted. The following violation noted in the 3/7/13 inspection have been addressed: G110: Oily sweep in the pit and at the base of the tank has been picked up. New absorbent has been placed down in around the oil tank. G340: Tank assessment exemption applications signed by PAFD 5/15/13 and provided to inspector during inspection. NOTED CLEAN-UP OF A LOT OF SOILED ABSORBENT, BUT DID NOT SEE ABSORBENT IN TRASH OR ANY STORAGE CONTAINER. ALL SATURATED/HEAVILY SOILED ABSORBENT IS BEST MANAGED AS A HAZARDOUS WASTE.  
Eval Division: Santa Clara County Environmental Health  
Eval Program: HW  
Eval Source: CERS

Eval General Type: Compliance Evaluation Inspection  
Eval Date: 11-21-2017  
Violations Found: Yes  
Eval Type: Routine done by local agency  
Eval Notes: Update CERS reporting.  
Eval Division: Palo Alto City Fire Department  
Eval Program: HMRRP  
Eval Source: CERS

Enforcement Action:  
Site ID: 88410  
Site Name: 9 MIN OIL AND LUBE  
Site Address: 3839 EL CAMINO REAL  
Site City: PALO ALTO  
Site Zip: 94306  
Enf Action Date: 09-12-2013  
Enf Action Type: Notice of Violation (Unified Program)  
Enf Action Description: Notice of Violation Issued by the Inspector at the Time of Inspection  
Enf Action Notes: Not reported  
Enf Action Division: Santa Clara County Environmental Health  
Enf Action Program: HW



Map ID  
Direction  
Distance  
Elevation

MAP FINDINGS

Site

Database(s)

EDR ID Number  
EPA ID Number

**9 MIN OIL AND LUBE (Continued)**

**S121793615**

Enf Action Source: CERS

Coordinates:

Site ID: 88410  
Facility Name: 9 MIN OIL AND LUBE  
Env Int Type Code: HWG  
Program ID: 10078753  
Coord Name: Not reported  
Ref Point Type Desc: Unknown  
Latitude: 37.417664  
Longitude: -122.130882

Affiliation:

Affiliation Type Desc: CUPA District  
Entity Name: Santa Clara County Environmental Health  
Entity Title: Not reported  
Affiliation Address: 1555 Berger Drive, Suite 300  
Affiliation City: San Jose  
Affiliation State: CA  
Affiliation Country: Not reported  
Affiliation Zip: 95112-2716  
Affiliation Phone: (408) 918-3400

Affiliation Type Desc: Document Preparer  
Entity Name: Gwangsam Yang  
Entity Title: Not reported  
Affiliation Address: Not reported  
Affiliation City: Not reported  
Affiliation State: Not reported  
Affiliation Country: Not reported  
Affiliation Zip: Not reported  
Affiliation Phone: Not reported

Affiliation Type Desc: Environmental Contact  
Entity Name: Gwangsam Yang  
Entity Title: Not reported  
Affiliation Address: 3839 EL CAMINO RL  
Affiliation City: PALO ALTO  
Affiliation State: CA  
Affiliation Country: Not reported  
Affiliation Zip: 94306  
Affiliation Phone: (650) 856-2104

Affiliation Type Desc: Facility Mailing Address  
Entity Name: Mailing Address  
Entity Title: Not reported  
Affiliation Address: 3839 EL CAMINO REAL  
Affiliation City: PALO ALTO  
Affiliation State: CA  
Affiliation Country: Not reported  
Affiliation Zip: 94306  
Affiliation Phone: Not reported

Affiliation Type Desc: Identification Signer  
Entity Name: Gwangsam Yang  
Entity Title: OWNER

Map ID  
Direction  
Distance  
Elevation

MAP FINDINGS

Site

Database(s)

EDR ID Number  
EPA ID Number

**9 MIN OIL AND LUBE (Continued)**

**S121793615**

Affiliation Address:	Not reported
Affiliation City:	Not reported
Affiliation State:	Not reported
Affiliation Country:	Not reported
Affiliation Zip:	Not reported
Affiliation Phone:	Not reported
Affiliation Type Desc:	Legal Owner
Entity Name:	9 MINUTE OIL & LUBE
Entity Title:	Not reported
Affiliation Address:	3839 EL CAMINO REAL
Affiliation City:	PALO ALTO
Affiliation State:	CA
Affiliation Country:	United States
Affiliation Zip:	94306
Affiliation Phone:	(650) 349-8131
Affiliation Type Desc:	Operator
Entity Name:	Gwangsam Yang
Entity Title:	Not reported
Affiliation Address:	Not reported
Affiliation City:	Not reported
Affiliation State:	Not reported
Affiliation Country:	Not reported
Affiliation Zip:	Not reported
Affiliation Phone:	(650) 856-2104
Affiliation Type Desc:	Parent Corporation
Entity Name:	9 MIN OIL AND LUBE
Entity Title:	Not reported
Affiliation Address:	Not reported
Affiliation City:	Not reported
Affiliation State:	Not reported
Affiliation Country:	Not reported
Affiliation Zip:	Not reported
Affiliation Phone:	Not reported
Affiliation Type Desc:	Property Owner
Entity Name:	Shelley Turley
Entity Title:	Not reported
Affiliation Address:	334 Alta Mesa Circle
Affiliation City:	Napa
Affiliation State:	CA
Affiliation Country:	United States
Affiliation Zip:	94558
Affiliation Phone:	(650) 814-0489

MAP FINDINGS

Map ID  
Direction  
Distance  
Elevation

Site

Database(s)

EDR ID Number  
EPA ID Number

**BV798**  
**SE**  
**1/4-1/2**  
**0.396 mi.**  
**2089 ft.**

**9 MIN OIL AND LUBE**  
**3839 EL CAMINO RL**  
**PALO ALTO, CA**  
  
**Site 4 of 5 in cluster BV**

**CA AST**    **A100340522**  
**N/A**

**Relative:**  
**Higher**  
  
**Actual:**  
**41 ft.**

AST:  
Certified Unified Program Agencies: Santa Clara County  
Owner: 9 MIN OIL AND LUBE  
Total Gallons: 3,000  
CERSID: Not reported  
Facility ID: Not reported  
Business Name: Not reported  
Phone: Not reported  
Fax: Not reported  
Mailing Address: Not reported  
Mailing Address City: Not reported  
Mailing Address State: Not reported  
Mailing Address Zip Code: Not reported  
Operator Name: Not reported  
Operator Phone: Not reported  
Owner Phone: Not reported  
Owner Mail Address: Not reported  
Owner State: Not reported  
Owner Zip Code: Not reported  
Owner Country: Not reported  
Property Owner Name: Not reported  
Property Owner Phone: Not reported  
Property Owner Mailing Address: Not reported  
Property Owner City: Not reported  
Property Owner Stat : Not reported  
Property Owner Zip Code: Not reported  
Property Owner Country: Not reported  
EPAID: Not reported

**BV799**  
**SE**  
**1/4-1/2**  
**0.396 mi.**  
**2089 ft.**

**9 MINUTE OIL & LUBE CO**  
**3839 EL CAMINO REAL**  
**PALO ALTO, CA 94306**  
  
**Site 5 of 5 in cluster BV**

**FINDS**    **1007678893**  
**N/A**

**Relative:**  
**Higher**  
  
**Actual:**  
**41 ft.**

FINDS:  
Registry ID: 110017967636  
  
Environmental Interest/Information System  
STATE MASTER

UORS (California - Used Oil Recycling System). California Integrated Waste Management Board (CIWMB) helps communities establish and promote convenient collection opportunities for used oil and used oil filters.

[Click this hyperlink](#) while viewing on your computer to access additional FINDS: detail in the EDR Site Report.

Map ID  
Direction  
Distance  
Elevation

MAP FINDINGS

Site

Database(s)

EDR ID Number  
EPA ID Number

**BT800**  
**WNW**  
**1/4-1/2**  
**0.398 mi.**  
**2103 ft.**

**COLLEGE TERRACE CENTRE LLC**  
**2180 EL CAMINO REAL**  
**PALO ALTO, CA 94306**

**CA HAZNET** **S118204203**  
**N/A**

**Site 15 of 16 in cluster BT**

**Relative:**  
**Higher**  
**Actual:**  
**42 ft.**

HAZNET:

envid: S118204203  
Year: 2014  
GEPaid: CAC002763602  
Contact: PATRICK SMAILEY  
Telephone: 6507011610  
Mailing Name: Not reported  
Mailing Address: PO BOX 620186  
Mailing City,St,Zip: WOODSIDE, CA 94062  
Gen County: Santa Clara  
TSD EPA ID: CAD982042475  
TSD County: Solano  
Waste Category: Asbestos containing waste  
Disposal Method: Landfill Or Surface Impoundment That Will Be Closed As Landfill( To Include On-Site Treatment And/Or Stabilization)  
Tons: 20  
Cat Decode: Not reported  
Method Decode: Not reported  
Facility County: Santa Clara

envid: S118204203  
Year: 2014  
GEPaid: CAC002763602  
Contact: PATRICK SMAILEY  
Telephone: 6507011610  
Mailing Name: Not reported  
Mailing Address: PO BOX 620186  
Mailing City,St,Zip: WOODSIDE, CA 94062  
Gen County: Santa Clara  
TSD EPA ID: NVT330010000  
TSD County: 99  
Waste Category: Asbestos containing waste  
Disposal Method: Landfill Or Surface Impoundment That Will Be Closed As Landfill( To Include On-Site Treatment And/Or Stabilization)  
Tons: 0.13  
Cat Decode: Not reported  
Method Decode: Not reported  
Facility County: Santa Clara

envid: S118204203  
Year: 2014  
GEPaid: CAC002763602  
Contact: PATRICK SMAILEY  
Telephone: 6507011610  
Mailing Name: Not reported  
Mailing Address: PO BOX 620186  
Mailing City,St,Zip: WOODSIDE, CA 94062  
Gen County: Santa Clara  
TSD EPA ID: CAT080013352  
TSD County: Los Angeles  
Waste Category: Waste oil and mixed oil  
Disposal Method: Other Recovery Of Reclamation For Reuse Including Acid Regeneration, Organics Recovery Ect

Map ID  
Direction  
Distance  
Elevation

MAP FINDINGS

Site

Database(s)

EDR ID Number  
EPA ID Number

**COLLEGE TERRACE CENTRE LLC (Continued)**

**S118204203**

Tons: 0.836  
Cat Decode: Not reported  
Method Decode: Not reported  
Facility County: Santa Clara

**801  
NNW  
1/4-1/2  
0.401 mi.  
2116 ft.**

**OTTO A. SCHLEICH  
132 SANTA RITA AVENUE  
PALO ALTO, CA 94301**

**CA HAZNET S112841634  
N/A**

**Relative:  
Higher  
Actual:  
34 ft.**

HAZNET:  
envid: S112841634  
Year: 1995  
GEPaid: CAC000737752  
Contact: OTTA A. SCHLEICH  
Telephone: 0000000000  
Mailing Name: Not reported  
Mailing Address: 657 WAKEFIELD ROAD  
Mailing City,St,Zip: GOLETA, CA 931170000  
Gen County: Not reported  
TSD EPA ID: CAL000027741  
TSD County: Not reported  
Waste Category: Asbestos containing waste  
Disposal Method: Disposal, Land Fill  
Tons: .6742  
Cat Decode: Not reported  
Method Decode: Not reported  
Facility County: Santa Clara

**CA802  
WNW  
1/4-1/2  
0.403 mi.  
2130 ft.**

**ANADA CHURCH OF SELF REALIZATION  
2171 EL CAMINO REAL  
PALO ALTO, CA 00000**

**CA HAZNET S112895129  
N/A**

**Site 1 of 7 in cluster CA**

**Relative:  
Higher  
Actual:  
41 ft.**

HAZNET:  
envid: S112895129  
Year: 1998  
GEPaid: CAC001486880  
Contact: ANADA CHURCH SELFT REALIZATION  
Telephone: 6504628151  
Mailing Name: Not reported  
Mailing Address: 2171 EL CAMINO REAL  
Mailing City,St,Zip: PALO ALTO, CA 000000000  
Gen County: Not reported  
TSD EPA ID: CAD981382732  
TSD County: Not reported  
Waste Category: Asbestos containing waste  
Disposal Method: Disposal, Land Fill  
Tons: .8428  
Cat Decode: Not reported  
Method Decode: Not reported  
Facility County: Santa Clara

MAP FINDINGS

Map ID			EDR ID Number
Direction			EPA ID Number
Distance			
Elevation	Site	Database(s)	

---

<b>CB803</b> <b>NNE</b> <b>1/4-1/2</b> <b>0.406 mi.</b> <b>2143 ft.</b>	<b>YOSHIKAWA, STEPHANIE</b> <b>452 MARION AVE</b> <b>PALO ALTO, CA 94301</b>  <b>Site 1 of 2 in cluster CB</b>	<b>CA HAZNET</b>	<b>S117301555</b> <b>N/A</b>
---	--	------------------	---------------------------------

<b>Relative:</b> <b>Lower</b>  <b>Actual:</b> <b>21 ft.</b>	<table border="0" style="width: 100%;"> <tr> <td style="width: 15%;">HAZNET:</td> <td></td> </tr> <tr> <td>  envid:</td> <td>S117301555</td> </tr> <tr> <td>  Year:</td> <td>2013</td> </tr> <tr> <td>  GEPAID:</td> <td>CAC002744698</td> </tr> <tr> <td>  Contact:</td> <td>YOSHIKAWA, STEPHANIE</td> </tr> <tr> <td>  Telephone:</td> <td>6503274284</td> </tr> <tr> <td>  Mailing Name:</td> <td>Not reported</td> </tr> <tr> <td>  Mailing Address:</td> <td>452 MARION AVE</td> </tr> <tr> <td>  Mailing City,St,Zip:</td> <td>PALO ALTO, CA 943014231</td> </tr> <tr> <td>  Gen County:</td> <td>Santa Clara</td> </tr> <tr> <td>  TSD EPA ID:</td> <td>CAD981382732</td> </tr> <tr> <td>  TSD County:</td> <td>Alameda</td> </tr> <tr> <td>  Waste Category:</td> <td>Not reported</td> </tr> <tr> <td>  Disposal Method:</td> <td>Landfill Or Surface Impoundment That Will Be Closed As Landfill( To Include On-Site Treatment And/Or Stabilization)</td> </tr> <tr> <td>  Tons:</td> <td>12</td> </tr> <tr> <td>  Cat Decode:</td> <td>Not reported</td> </tr> <tr> <td>  Method Decode:</td> <td>Not reported</td> </tr> <tr> <td>  Facility County:</td> <td>Not reported</td> </tr> </table>	HAZNET:		envid:	S117301555	Year:	2013	GEPAID:	CAC002744698	Contact:	YOSHIKAWA, STEPHANIE	Telephone:	6503274284	Mailing Name:	Not reported	Mailing Address:	452 MARION AVE	Mailing City,St,Zip:	PALO ALTO, CA 943014231	Gen County:	Santa Clara	TSD EPA ID:	CAD981382732	TSD County:	Alameda	Waste Category:	Not reported	Disposal Method:	Landfill Or Surface Impoundment That Will Be Closed As Landfill( To Include On-Site Treatment And/Or Stabilization)	Tons:	12	Cat Decode:	Not reported	Method Decode:	Not reported	Facility County:	Not reported
HAZNET:																																					
envid:	S117301555																																				
Year:	2013																																				
GEPAID:	CAC002744698																																				
Contact:	YOSHIKAWA, STEPHANIE																																				
Telephone:	6503274284																																				
Mailing Name:	Not reported																																				
Mailing Address:	452 MARION AVE																																				
Mailing City,St,Zip:	PALO ALTO, CA 943014231																																				
Gen County:	Santa Clara																																				
TSD EPA ID:	CAD981382732																																				
TSD County:	Alameda																																				
Waste Category:	Not reported																																				
Disposal Method:	Landfill Or Surface Impoundment That Will Be Closed As Landfill( To Include On-Site Treatment And/Or Stabilization)																																				
Tons:	12																																				
Cat Decode:	Not reported																																				
Method Decode:	Not reported																																				
Facility County:	Not reported																																				

---

<b>804</b> <b>East</b> <b>1/4-1/2</b> <b>0.406 mi.</b> <b>2144 ft.</b>	<b>MARK HOCKING</b> <b>350 LOMA VERDE AVE</b> <b>PALO ALTO, CA 94306</b>	<b>CA HAZNET</b>	<b>S112985887</b> <b>N/A</b>
--	--	------------------	---------------------------------

<b>Relative:</b> <b>Lower</b>  <b>Actual:</b> <b>23 ft.</b>	<table border="0" style="width: 100%;"> <tr> <td style="width: 15%;">HAZNET:</td> <td></td> </tr> <tr> <td>  envid:</td> <td>S112985887</td> </tr> <tr> <td>  Year:</td> <td>2011</td> </tr> <tr> <td>  GEPAID:</td> <td>CAC002666228</td> </tr> <tr> <td>  Contact:</td> <td>MARK HOCKING</td> </tr> <tr> <td>  Telephone:</td> <td>3104634239</td> </tr> <tr> <td>  Mailing Name:</td> <td>Not reported</td> </tr> <tr> <td>  Mailing Address:</td> <td>350 LOMA VERDE AVE</td> </tr> <tr> <td>  Mailing City,St,Zip:</td> <td>PALO ALTO, CA 943062954</td> </tr> <tr> <td>  Gen County:</td> <td>Not reported</td> </tr> <tr> <td>  TSD EPA ID:</td> <td>CAD982042475</td> </tr> <tr> <td>  TSD County:</td> <td>Not reported</td> </tr> <tr> <td>  Waste Category:</td> <td>Asbestos containing waste</td> </tr> <tr> <td>  Disposal Method:</td> <td>Landfill Or Surface Impoundment That Will Be Closed As Landfill( To Include On-Site Treatment And/Or Stabilization)</td> </tr> <tr> <td>  Tons:</td> <td>0.4</td> </tr> <tr> <td>  Cat Decode:</td> <td>Not reported</td> </tr> <tr> <td>  Method Decode:</td> <td>Not reported</td> </tr> <tr> <td>  Facility County:</td> <td>Santa Clara</td> </tr> </table>	HAZNET:		envid:	S112985887	Year:	2011	GEPAID:	CAC002666228	Contact:	MARK HOCKING	Telephone:	3104634239	Mailing Name:	Not reported	Mailing Address:	350 LOMA VERDE AVE	Mailing City,St,Zip:	PALO ALTO, CA 943062954	Gen County:	Not reported	TSD EPA ID:	CAD982042475	TSD County:	Not reported	Waste Category:	Asbestos containing waste	Disposal Method:	Landfill Or Surface Impoundment That Will Be Closed As Landfill( To Include On-Site Treatment And/Or Stabilization)	Tons:	0.4	Cat Decode:	Not reported	Method Decode:	Not reported	Facility County:	Santa Clara
HAZNET:																																					
envid:	S112985887																																				
Year:	2011																																				
GEPAID:	CAC002666228																																				
Contact:	MARK HOCKING																																				
Telephone:	3104634239																																				
Mailing Name:	Not reported																																				
Mailing Address:	350 LOMA VERDE AVE																																				
Mailing City,St,Zip:	PALO ALTO, CA 943062954																																				
Gen County:	Not reported																																				
TSD EPA ID:	CAD982042475																																				
TSD County:	Not reported																																				
Waste Category:	Asbestos containing waste																																				
Disposal Method:	Landfill Or Surface Impoundment That Will Be Closed As Landfill( To Include On-Site Treatment And/Or Stabilization)																																				
Tons:	0.4																																				
Cat Decode:	Not reported																																				
Method Decode:	Not reported																																				
Facility County:	Santa Clara																																				

MAP FINDINGS

Map ID  
 Direction  
 Distance  
 Elevation

Site

Database(s)

EDR ID Number  
 EPA ID Number

**CC805**    **OLD PA ESTATES, LLC**  
**North**    **2203 SOUTH CT**  
**1/4-1/2**    **PALO ALTO, CA 94301**  
**0.408 mi.**  
**2154 ft.**

**CA HAZNET**    **S118229317**  
                          **N/A**

**Relative:**    **HAZNET:**  
**Lower**            envid:                S118229317  
                          Year:                    2014  
**Actual:**            GEPAID:              CAC002796815  
**26 ft.**                Contact:                MICHELLE LAMM  
                          Telephone:            6506321501  
                          Mailing Name:        Not reported  
                          Mailing Address:    2203 SOUTH CT  
                          Mailing City,St,Zip: PALO ALTO, CA 94301  
                          Gen County:           Santa Clara  
                          TSD EPA ID:           CAD981382732  
                          TSD County:           Alameda  
                          Waste Category:     Asbestos containing waste  
                          Disposal Method:    Landfill Or Surface Impoundment That Will Be Closed As Landfill( To  
                                                     Include On-Site Treatment And/Or Stabilization)  
                          Tons:                    0.23  
                          Cat Decode:           Not reported  
                          Method Decode:      Not reported  
                          Facility County:       Santa Clara

**CC806**    **OLD PA ESTATES LLC**  
**North**    **2203 SOUTH CT**  
**1/4-1/2**    **PALO ALTO, CA 94301**  
**0.408 mi.**  
**2154 ft.**

**CA HAZNET**    **S118920222**  
                          **N/A**

**Relative:**    **HAZNET:**  
**Lower**            envid:                S118920222  
                          Year:                    2015  
**Actual:**            GEPAID:              CAC002816826  
**26 ft.**                Contact:                MIKE SMITH  
                          Telephone:            6502077481  
                          Mailing Name:        Not reported  
                          Mailing Address:    PO BOX 10195  
                          Mailing City,St,Zip: PALO ALTO, CA 943030995  
                          Gen County:           Santa Clara  
                          TSD EPA ID:           CAD009466392  
                          TSD County:           Contra Costa  
                          Waste Category:     Other empty containers 30 gallons or more  
                          Disposal Method:    Other Treatment  
                          Tons:                    0.75  
                          Cat Decode:           Not reported  
                          Method Decode:      Not reported  
                          Facility County:       Santa Clara

Map ID  
Direction  
Distance  
Elevation

MAP FINDINGS
--------------

Site

Database(s) EDR ID Number  
EPA ID Number

**CC807**      **OLD PA ESTATES, LLC**  
**North**      **2203 SOUTH CT**  
**1/4-1/2**      **PALO ALTO, CA 94301**  
**0.408 mi.**  
**2154 ft.**      **Site 3 of 4 in cluster CC**

**CA HAZNET**      **S118229429**  
N/A

**Relative:**      HAZNET:  
**Lower**          envid:               S118229429  
Year:               2014  
**Actual:**          GEPAID:              CAC002797084  
**26 ft.**          Contact:              LINDSAY CHAMBERS  
Telephone:         4152692444  
Mailing Name:     Not reported  
Mailing Address:   PO BOX 10195  
Mailing City,St,Zip: PALO ALTO, CA 943030995  
Gen County:        Santa Clara  
TSD EPA ID:        CAD981382732  
TSD County:        Alameda  
Waste Category:   Asbestos containing waste  
Disposal Method:   Landfill Or Surface Impoundment That Will Be Closed As Landfill( To Include On-Site Treatment And/Or Stabilization)  
Tons:               0.23  
Cat Decode:        Not reported  
Method Decode:    Not reported  
Facility County:    Santa Clara

**CC808**      **PRIVATE RESIDENCE**  
**North**      **PRIVATE RESIDENCE**  
**1/4-1/2**      **PALO ALTO, CA 94301**  
**0.409 mi.**  
**2162 ft.**      **Site 4 of 4 in cluster CC**

**CA LUST**      **S110655456**  
**CA CERS**      **N/A**

**Relative:**      LUST:  
**Lower**          Lead Agency:        SANTA CLARA COUNTY LOP  
**Actual:**          Case Type:            LUST Cleanup Site  
**26 ft.**          Geo Track:            [http://geotracker.waterboards.ca.gov/profile\\_report.asp?global\\_id=T10000007160](http://geotracker.waterboards.ca.gov/profile_report.asp?global_id=T10000007160)  
Global Id:          T10000007160  
Latitude:            37.43292  
Longitude:          -122.13904  
Status:              Completed - Case Closed  
Status Date:        11/09/2017  
Case Worker:        AC  
RB Case Number:    14-839  
Local Agency:        SANTA CLARA COUNTY LOP  
File Location:        All Files are on GeoTracker or in the Local Agency Database  
Local Case Number: 06S3W01Q03f  
Potential Media Affect: Under Investigation  
Potential Contaminants of Concern: Benzene, Ethylbenzene, Gasoline, Heating Oil / Fuel Oil, Naphthalene, Toluene, Total Petroleum Hydrocarbons  
Site History:        Small UST discovered during property redevelopment. Tank removal reported high concentrations of petroleum hydrocarbons in soil beneath the tank. DEH requires additional assessment of soil and groundwater prior to evaluating case for closure.

LUST:  
Global Id:            T10000007160  
Contact Type:        Local Agency Caseworker  
Contact Name:        AARON COSTA  
Organization Name:   SANTA CLARA COUNTY LOP  
Address:              1555 Berger Drive, Suite 300  
City:                  SAN JOSE



Map ID  
Direction  
Distance  
Elevation

MAP FINDINGS

Site

Database(s)

EDR ID Number  
EPA ID Number

**PRIVATE RESIDENCE (Continued)**

**S110655456**

Email: aaron.costa@cep.sccgov.org  
Phone Number: 4089181954  
  
Global Id: T1000007160  
Contact Type: Regional Board Caseworker  
Contact Name: Regional Water Board  
Organization Name: SAN FRANCISCO BAY RWQCB (REGION 2)  
Address: 1515 CLAY ST SUITE 1400  
City: OAKLAND  
Email: Not reported  
Phone Number: Not reported

**LUST:**

Global Id: T1000007160  
Action Type: Other  
Date: 06/29/2015  
Action: Leak Discovery

Global Id: T1000007160  
Action Type: ENFORCEMENT  
Date: 12/09/2016  
Action: Notice of Violation

Global Id: T1000007160  
Action Type: ENFORCEMENT  
Date: 09/25/2015  
Action: Notice to Comply

Global Id: T1000007160  
Action Type: ENFORCEMENT  
Date: 07/22/2015  
Action: Notice of Responsibility

Global Id: T1000007160  
Action Type: ENFORCEMENT  
Date: 07/23/2015  
Action: Staff Letter

Global Id: T1000007160  
Action Type: Other  
Date: 06/29/2015  
Action: Leak Reported

Global Id: T1000007160  
Action Type: ENFORCEMENT  
Date: 09/08/2017  
Action: Staff Letter

Global Id: T1000007160  
Action Type: RESPONSE  
Date: 01/17/2017  
Action: Preliminary Site Assessment Workplan - Regulator Responded

Global Id: T1000007160  
Action Type: ENFORCEMENT  
Date: 01/25/2017  
Action: Staff Letter

Map ID  
Direction  
Distance  
Elevation

MAP FINDINGS

Site

Database(s)

EDR ID Number  
EPA ID Number

**PRIVATE RESIDENCE (Continued)**

**S110655456**

Global Id: T1000007160  
Action Type: ENFORCEMENT  
Date: 11/09/2017  
Action: Closure/No Further Action Letter

Global Id: T1000007160  
Action Type: ENFORCEMENT  
Date: 07/30/2015  
Action: Site Visit / Inspection / Sampling

Global Id: T1000007160  
Action Type: ENFORCEMENT  
Date: 07/22/2015  
Action: Unauthorized Release Form

Global Id: T1000007160  
Action Type: RESPONSE  
Date: 09/15/2015  
Action: Preliminary Site Assessment Workplan

Global Id: T1000007160  
Action Type: RESPONSE  
Date: 07/22/2015  
Action: Other Report / Document

Global Id: T1000007160  
Action Type: Other  
Date: 06/29/2015  
Action: Leak Began

Global Id: T1000007160  
Action Type: RESPONSE  
Date: 01/15/2017  
Action: Preliminary Site Assessment Workplan

Global Id: T1000007160  
Action Type: RESPONSE  
Date: 05/31/2017  
Action: Site Assessment Report

**LUST:**

Global Id: T1000007160  
Status: Completed - Case Closed  
Status Date: 11/09/2017

Global Id: T1000007160  
Status: Open - Case Begin Date  
Status Date: 06/29/2015

Global Id: T1000007160  
Status: Open - Site Assessment  
Status Date: 07/21/2015

Lead Agency: SANTA CLARA COUNTY LOP  
Case Type: LUST Cleanup Site  
Geo Track: [http://geotracker.waterboards.ca.gov/profile\\_report.asp?global\\_id=T0608539996](http://geotracker.waterboards.ca.gov/profile_report.asp?global_id=T0608539996)

Map ID  
Direction  
Distance  
Elevation

MAP FINDINGS

Site

Database(s)

EDR ID Number  
EPA ID Number

**PRIVATE RESIDENCE (Continued)**

**S110655456**

Global Id: T0608539996  
Latitude: 37.4404170179397  
Longitude: -122.143120765686  
Status: Completed - Case Closed  
Status Date: 02/28/1992  
Case Worker: UST  
RB Case Number: Not reported  
Local Agency: SANTA CLARA COUNTY LOP  
File Location: All Files are on GeoTracker or in the Local Agency Database  
Local Case Number: Not reported  
Potential Media Affect: Soil  
Potential Contaminants of Concern: Not reported  
Site History: Not reported

LUST:

Global Id: T0608539996  
Contact Type: Regional Board Caseworker  
Contact Name: Regional Water Board  
Organization Name: SAN FRANCISCO BAY RWQCB (REGION 2)  
Address: 1515 CLAY ST SUITE 1400  
City: OAKLAND  
Email: Not reported  
Phone Number: Not reported

Global Id: T0608539996  
Contact Type: Local Agency Caseworker  
Contact Name: UST CASE WORKER  
Organization Name: SANTA CLARA COUNTY LOP  
Address: 1555 Berger Drive, Suite 300  
City: SAN JOSE  
Email: Not reported  
Phone Number: 4089183400

LUST:

Global Id: T0608539996  
Action Type: RESPONSE  
Date: 02/05/1992  
Action: Other Report / Document

Global Id: T0608539996  
Action Type: ENFORCEMENT  
Date: 02/28/1992  
Action: Closure/No Further Action Letter

Global Id: T0608539996  
Action Type: Other  
Date: 01/01/1991  
Action: Leak Reported

LUST:

Global Id: T0608539996  
Status: Completed - Case Closed  
Status Date: 02/28/1992

Global Id: T0608539996  
Status: Open - Case Begin Date  
Status Date: 01/01/1991

Map ID  
Direction  
Distance  
Elevation

MAP FINDINGS

Site

Database(s)

EDR ID Number  
EPA ID Number

**PRIVATE RESIDENCE (Continued)**

**S110655456**

CERS TANKS:

Site ID: 186868  
CERS ID: T0608500428  
CERS Description: Leaking Underground Storage Tank Cleanup Site

Coordinates:

Site ID: 186868  
Facility Name: PRIVATE RESIDENCE  
Env Int Type Code: LUSTCS  
Program ID: T0608500428  
Coord Name: Not reported  
Ref Point Type Desc: Unknown  
Latitude: 37.453185  
Longitude: -122.140170

Affiliation:

Affiliation Type Desc: Local Agency Caseworker  
Entity Name: AARON COSTA - SANTA CLARA COUNTY LOP  
Entity Title: Not reported  
Affiliation Address: 1555 Berger Drive, Suite 300  
Affiliation City: SAN JOSE  
Affiliation State: CA  
Affiliation Country: Not reported  
Affiliation Zip: Not reported  
Affiliation Phone: 4089181954

Affiliation Type Desc: Local Agency Caseworker  
Entity Name: UST CASE WORKER - SANTA CLARA COUNTY LOP  
Entity Title: Not reported  
Affiliation Address: 1555 Berger Drive, Suite 300  
Affiliation City: SAN JOSE  
Affiliation State: CA  
Affiliation Country: Not reported  
Affiliation Zip: Not reported  
Affiliation Phone: 4089183400

Affiliation Type Desc: Regional Board Caseworker  
Entity Name: Regional Water Board - SAN FRANCISCO BAY RWQCB (REGION 2)  
Entity Title: Not reported  
Affiliation Address: 1515 CLAY ST SUITE 1400  
Affiliation City: OAKLAND  
Affiliation State: CA  
Affiliation Country: Not reported  
Affiliation Zip: Not reported  
Affiliation Phone: Not reported

Site ID: 186868  
CERS ID: T0608513197  
CERS Description: Leaking Underground Storage Tank Cleanup Site

Coordinates:

Site ID: 186868  
Facility Name: PRIVATE RESIDENCE  
Env Int Type Code: LUSTCS  
Program ID: T0608500428  
Coord Name: Not reported

Map ID  
Direction  
Distance  
Elevation

MAP FINDINGS

Site

Database(s)

EDR ID Number  
EPA ID Number

**PRIVATE RESIDENCE (Continued)**

**S110655456**

Ref Point Type Desc: Unknown  
Latitude: 37.453185  
Longitude: -122.140170

**Affiliation:**

Affiliation Type Desc: Local Agency Caseworker  
Entity Name: AARON COSTA - SANTA CLARA COUNTY LOP  
Entity Title: Not reported  
Affiliation Address: 1555 Berger Drive, Suite 300  
Affiliation City: SAN JOSE  
Affiliation State: CA  
Affiliation Country: Not reported  
Affiliation Zip: Not reported  
Affiliation Phone: 4089181954

Affiliation Type Desc: Local Agency Caseworker  
Entity Name: UST CASE WORKER - SANTA CLARA COUNTY LOP  
Entity Title: Not reported  
Affiliation Address: 1555 Berger Drive, Suite 300  
Affiliation City: SAN JOSE  
Affiliation State: CA  
Affiliation Country: Not reported  
Affiliation Zip: Not reported  
Affiliation Phone: 4089183400

Affiliation Type Desc: Regional Board Caseworker  
Entity Name: Regional Water Board - SAN FRANCISCO BAY RWQCB (REGION 2)  
Entity Title: Not reported  
Affiliation Address: 1515 CLAY ST SUITE 1400  
Affiliation City: OAKLAND  
Affiliation State: CA  
Affiliation Country: Not reported  
Affiliation Zip: Not reported  
Affiliation Phone: Not reported

Site ID: 186868  
CERS ID: T0608548287  
CERS Description: Leaking Underground Storage Tank Cleanup Site

**Coordinates:**

Site ID: 186868  
Facility Name: PRIVATE RESIDENCE  
Env Int Type Code: LUSTCS  
Program ID: T0608500428  
Coord Name: Not reported  
Ref Point Type Desc: Unknown  
Latitude: 37.453185  
Longitude: -122.140170

**Affiliation:**

Affiliation Type Desc: Local Agency Caseworker  
Entity Name: AARON COSTA - SANTA CLARA COUNTY LOP  
Entity Title: Not reported  
Affiliation Address: 1555 Berger Drive, Suite 300  
Affiliation City: SAN JOSE  
Affiliation State: CA

Map ID  
Direction  
Distance  
Elevation

MAP FINDINGS

Site

Database(s)

EDR ID Number  
EPA ID Number

**PRIVATE RESIDENCE (Continued)**

**S110655456**

Affiliation Country: Not reported  
Affiliation Zip: Not reported  
Affiliation Phone: 4089181954

Affiliation Type Desc: Local Agency Caseworker  
Entity Name: UST CASE WORKER - SANTA CLARA COUNTY LOP  
Entity Title: Not reported  
Affiliation Address: 1555 Berger Drive, Suite 300  
Affiliation City: SAN JOSE  
Affiliation State: CA  
Affiliation Country: Not reported  
Affiliation Zip: Not reported  
Affiliation Phone: 4089183400

Affiliation Type Desc: Regional Board Caseworker  
Entity Name: Regional Water Board - SAN FRANCISCO BAY RWQCB (REGION 2)  
Entity Title: Not reported  
Affiliation Address: 1515 CLAY ST SUITE 1400  
Affiliation City: OAKLAND  
Affiliation State: CA  
Affiliation Country: Not reported  
Affiliation Zip: Not reported  
Affiliation Phone: Not reported

Site ID: 186868  
CERS ID: T0608579955  
CERS Description: Leaking Underground Storage Tank Cleanup Site

Coordinates:  
Site ID: 186868  
Facility Name: PRIVATE RESIDENCE  
Env Int Type Code: LUSTCS  
Program ID: T0608500428  
Coord Name: Not reported  
Ref Point Type Desc: Unknown  
Latitude: 37.453185  
Longitude: -122.140170

Affiliation:  
Affiliation Type Desc: Local Agency Caseworker  
Entity Name: AARON COSTA - SANTA CLARA COUNTY LOP  
Entity Title: Not reported  
Affiliation Address: 1555 Berger Drive, Suite 300  
Affiliation City: SAN JOSE  
Affiliation State: CA  
Affiliation Country: Not reported  
Affiliation Zip: Not reported  
Affiliation Phone: 4089181954

Affiliation Type Desc: Local Agency Caseworker  
Entity Name: UST CASE WORKER - SANTA CLARA COUNTY LOP  
Entity Title: Not reported  
Affiliation Address: 1555 Berger Drive, Suite 300  
Affiliation City: SAN JOSE  
Affiliation State: CA  
Affiliation Country: Not reported

Map ID  
Direction  
Distance  
Elevation

MAP FINDINGS

Site

Database(s)

EDR ID Number  
EPA ID Number

**PRIVATE RESIDENCE (Continued)**

**S110655456**

Affiliation Zip: Not reported  
Affiliation Phone: 4089183400

Affiliation Type Desc: Regional Board Caseworker  
Entity Name: Regional Water Board - SAN FRANCISCO BAY RWQCB (REGION 2)  
Entity Title: Not reported  
Affiliation Address: 1515 CLAY ST SUITE 1400  
Affiliation City: OAKLAND  
Affiliation State: CA  
Affiliation Country: Not reported  
Affiliation Zip: Not reported  
Affiliation Phone: Not reported

Site ID: 186868  
CERS ID: T0608501959  
CERS Description: Leaking Underground Storage Tank Cleanup Site

Coordinates:

Site ID: 186868  
Facility Name: PRIVATE RESIDENCE  
Env Int Type Code: LUSTCS  
Program ID: T0608500428  
Coord Name: Not reported  
Ref Point Type Desc: Unknown  
Latitude: 37.453185  
Longitude: -122.140170

Affiliation:

Affiliation Type Desc: Local Agency Caseworker  
Entity Name: AARON COSTA - SANTA CLARA COUNTY LOP  
Entity Title: Not reported  
Affiliation Address: 1555 Berger Drive, Suite 300  
Affiliation City: SAN JOSE  
Affiliation State: CA  
Affiliation Country: Not reported  
Affiliation Zip: Not reported  
Affiliation Phone: 4089181954

Affiliation Type Desc: Local Agency Caseworker  
Entity Name: UST CASE WORKER - SANTA CLARA COUNTY LOP  
Entity Title: Not reported  
Affiliation Address: 1555 Berger Drive, Suite 300  
Affiliation City: SAN JOSE  
Affiliation State: CA  
Affiliation Country: Not reported  
Affiliation Zip: Not reported  
Affiliation Phone: 4089183400

Affiliation Type Desc: Regional Board Caseworker  
Entity Name: Regional Water Board - SAN FRANCISCO BAY RWQCB (REGION 2)  
Entity Title: Not reported  
Affiliation Address: 1515 CLAY ST SUITE 1400  
Affiliation City: OAKLAND  
Affiliation State: CA  
Affiliation Country: Not reported  
Affiliation Zip: Not reported

Map ID  
Direction  
Distance  
Elevation

MAP FINDINGS

Site

Database(s)

EDR ID Number  
EPA ID Number

**PRIVATE RESIDENCE (Continued)**

**S110655456**

Affiliation Phone: Not reported

Site ID: 186868  
CERS ID: T0608502132  
CERS Description: Leaking Underground Storage Tank Cleanup Site

Coordinates:  
Site ID: 186868  
Facility Name: PRIVATE RESIDENCE  
Env Int Type Code: LUSTCS  
Program ID: T0608500428  
Coord Name: Not reported  
Ref Point Type Desc: Unknown  
Latitude: 37.453185  
Longitude: -122.140170

Affiliation:  
Affiliation Type Desc: Local Agency Caseworker  
Entity Name: AARON COSTA - SANTA CLARA COUNTY LOP  
Entity Title: Not reported  
Affiliation Address: 1555 Berger Drive, Suite 300  
Affiliation City: SAN JOSE  
Affiliation State: CA  
Affiliation Country: Not reported  
Affiliation Zip: Not reported  
Affiliation Phone: 4089181954

Affiliation Type Desc: Local Agency Caseworker  
Entity Name: UST CASE WORKER - SANTA CLARA COUNTY LOP  
Entity Title: Not reported  
Affiliation Address: 1555 Berger Drive, Suite 300  
Affiliation City: SAN JOSE  
Affiliation State: CA  
Affiliation Country: Not reported  
Affiliation Zip: Not reported  
Affiliation Phone: 4089183400

Affiliation Type Desc: Regional Board Caseworker  
Entity Name: Regional Water Board - SAN FRANCISCO BAY RWQCB (REGION 2)  
Entity Title: Not reported  
Affiliation Address: 1515 CLAY ST SUITE 1400  
Affiliation City: OAKLAND  
Affiliation State: CA  
Affiliation Country: Not reported  
Affiliation Zip: Not reported  
Affiliation Phone: Not reported

Site ID: 186868  
CERS ID: T0608539996  
CERS Description: Leaking Underground Storage Tank Cleanup Site

Coordinates:  
Site ID: 186868  
Facility Name: PRIVATE RESIDENCE  
Env Int Type Code: LUSTCS  
Program ID: T0608500428



Map ID  
Direction  
Distance  
Elevation

MAP FINDINGS

Site

Database(s)

EDR ID Number  
EPA ID Number

**PRIVATE RESIDENCE (Continued)**

**S110655456**

Coord Name: Not reported  
Ref Point Type Desc: Unknown  
Latitude: 37.453185  
Longitude: -122.140170

**Affiliation:**

Affiliation Type Desc: Local Agency Caseworker  
Entity Name: AARON COSTA - SANTA CLARA COUNTY LOP  
Entity Title: Not reported  
Affiliation Address: 1555 Berger Drive, Suite 300  
Affiliation City: SAN JOSE  
Affiliation State: CA  
Affiliation Country: Not reported  
Affiliation Zip: Not reported  
Affiliation Phone: 4089181954

Affiliation Type Desc: Local Agency Caseworker  
Entity Name: UST CASE WORKER - SANTA CLARA COUNTY LOP  
Entity Title: Not reported  
Affiliation Address: 1555 Berger Drive, Suite 300  
Affiliation City: SAN JOSE  
Affiliation State: CA  
Affiliation Country: Not reported  
Affiliation Zip: Not reported  
Affiliation Phone: 4089183400

Affiliation Type Desc: Regional Board Caseworker  
Entity Name: Regional Water Board - SAN FRANCISCO BAY RWQCB (REGION 2)  
Entity Title: Not reported  
Affiliation Address: 1515 CLAY ST SUITE 1400  
Affiliation City: OAKLAND  
Affiliation State: CA  
Affiliation Country: Not reported  
Affiliation Zip: Not reported  
Affiliation Phone: Not reported

Site ID: 186868  
CERS ID: T0608569681  
CERS Description: Leaking Underground Storage Tank Cleanup Site

**Coordinates:**

Site ID: 186868  
Facility Name: PRIVATE RESIDENCE  
Env Int Type Code: LUSTCS  
Program ID: T0608500428  
Coord Name: Not reported  
Ref Point Type Desc: Unknown  
Latitude: 37.453185  
Longitude: -122.140170

**Affiliation:**

Affiliation Type Desc: Local Agency Caseworker  
Entity Name: AARON COSTA - SANTA CLARA COUNTY LOP  
Entity Title: Not reported  
Affiliation Address: 1555 Berger Drive, Suite 300  
Affiliation City: SAN JOSE

Map ID  
Direction  
Distance  
Elevation

MAP FINDINGS

Site

Database(s)

EDR ID Number  
EPA ID Number

**PRIVATE RESIDENCE (Continued)**

**S110655456**

Affiliation State: CA  
Affiliation Country: Not reported  
Affiliation Zip: Not reported  
Affiliation Phone: 4089181954

Affiliation Type Desc: Local Agency Caseworker  
Entity Name: UST CASE WORKER - SANTA CLARA COUNTY LOP  
Entity Title: Not reported  
Affiliation Address: 1555 Berger Drive, Suite 300  
Affiliation City: SAN JOSE  
Affiliation State: CA  
Affiliation Country: Not reported  
Affiliation Zip: Not reported  
Affiliation Phone: 4089183400

Affiliation Type Desc: Regional Board Caseworker  
Entity Name: Regional Water Board - SAN FRANCISCO BAY RWQCB (REGION 2)  
Entity Title: Not reported  
Affiliation Address: 1515 CLAY ST SUITE 1400  
Affiliation City: OAKLAND  
Affiliation State: CA  
Affiliation Country: Not reported  
Affiliation Zip: Not reported  
Affiliation Phone: Not reported

Site ID: 186868  
CERS ID: T0608569709  
CERS Description: Leaking Underground Storage Tank Cleanup Site

**Coordinates:**

Site ID: 186868  
Facility Name: PRIVATE RESIDENCE  
Env Int Type Code: LUSTCS  
Program ID: T0608500428  
Coord Name: Not reported  
Ref Point Type Desc: Unknown  
Latitude: 37.453185  
Longitude: -122.140170

**Affiliation:**

Affiliation Type Desc: Local Agency Caseworker  
Entity Name: AARON COSTA - SANTA CLARA COUNTY LOP  
Entity Title: Not reported  
Affiliation Address: 1555 Berger Drive, Suite 300  
Affiliation City: SAN JOSE  
Affiliation State: CA  
Affiliation Country: Not reported  
Affiliation Zip: Not reported  
Affiliation Phone: 4089181954

Affiliation Type Desc: Local Agency Caseworker  
Entity Name: UST CASE WORKER - SANTA CLARA COUNTY LOP  
Entity Title: Not reported  
Affiliation Address: 1555 Berger Drive, Suite 300  
Affiliation City: SAN JOSE  
Affiliation State: CA

Map ID  
Direction  
Distance  
Elevation

MAP FINDINGS

Site

Database(s)

EDR ID Number  
EPA ID Number

**PRIVATE RESIDENCE (Continued)**

**S110655456**

Affiliation Country: Not reported  
Affiliation Zip: Not reported  
Affiliation Phone: 4089183400

Affiliation Type Desc: Regional Board Caseworker  
Entity Name: Regional Water Board - SAN FRANCISCO BAY RWQCB (REGION 2)  
Entity Title: Not reported  
Affiliation Address: 1515 CLAY ST SUITE 1400  
Affiliation City: OAKLAND  
Affiliation State: CA  
Affiliation Country: Not reported  
Affiliation Zip: Not reported  
Affiliation Phone: Not reported

Site ID: 186868  
CERS ID: T0608577375  
CERS Description: Leaking Underground Storage Tank Cleanup Site

Coordinates:  
Site ID: 186868  
Facility Name: PRIVATE RESIDENCE  
Env Int Type Code: LUSTCS  
Program ID: T0608500428  
Coord Name: Not reported  
Ref Point Type Desc: Unknown  
Latitude: 37.453185  
Longitude: -122.140170

Affiliation:  
Affiliation Type Desc: Local Agency Caseworker  
Entity Name: AARON COSTA - SANTA CLARA COUNTY LOP  
Entity Title: Not reported  
Affiliation Address: 1555 Berger Drive, Suite 300  
Affiliation City: SAN JOSE  
Affiliation State: CA  
Affiliation Country: Not reported  
Affiliation Zip: Not reported  
Affiliation Phone: 4089181954

Affiliation Type Desc: Local Agency Caseworker  
Entity Name: UST CASE WORKER - SANTA CLARA COUNTY LOP  
Entity Title: Not reported  
Affiliation Address: 1555 Berger Drive, Suite 300  
Affiliation City: SAN JOSE  
Affiliation State: CA  
Affiliation Country: Not reported  
Affiliation Zip: Not reported  
Affiliation Phone: 4089183400

Affiliation Type Desc: Regional Board Caseworker  
Entity Name: Regional Water Board - SAN FRANCISCO BAY RWQCB (REGION 2)  
Entity Title: Not reported  
Affiliation Address: 1515 CLAY ST SUITE 1400  
Affiliation City: OAKLAND  
Affiliation State: CA  
Affiliation Country: Not reported

Map ID  
Direction  
Distance  
Elevation

MAP FINDINGS

Site

Database(s)

EDR ID Number  
EPA ID Number

**PRIVATE RESIDENCE (Continued)**

**S110655456**

Affiliation Zip: Not reported  
Affiliation Phone: Not reported

Site ID: 186868  
CERS ID: T10000007160  
CERS Description: Leaking Underground Storage Tank Cleanup Site

Coordinates:

Site ID: 186868  
Facility Name: PRIVATE RESIDENCE  
Env Int Type Code: LUSTCS  
Program ID: T0608500428  
Coord Name: Not reported  
Ref Point Type Desc: Unknown  
Latitude: 37.453185  
Longitude: -122.140170

Affiliation:

Affiliation Type Desc: Local Agency Caseworker  
Entity Name: AARON COSTA - SANTA CLARA COUNTY LOP  
Entity Title: Not reported  
Affiliation Address: 1555 Berger Drive, Suite 300  
Affiliation City: SAN JOSE  
Affiliation State: CA  
Affiliation Country: Not reported  
Affiliation Zip: Not reported  
Affiliation Phone: 4089181954

Affiliation Type Desc: Local Agency Caseworker  
Entity Name: UST CASE WORKER - SANTA CLARA COUNTY LOP  
Entity Title: Not reported  
Affiliation Address: 1555 Berger Drive, Suite 300  
Affiliation City: SAN JOSE  
Affiliation State: CA  
Affiliation Country: Not reported  
Affiliation Zip: Not reported  
Affiliation Phone: 4089183400

Affiliation Type Desc: Regional Board Caseworker  
Entity Name: Regional Water Board - SAN FRANCISCO BAY RWQCB (REGION 2)  
Entity Title: Not reported  
Affiliation Address: 1515 CLAY ST SUITE 1400  
Affiliation City: OAKLAND  
Affiliation State: CA  
Affiliation Country: Not reported  
Affiliation Zip: Not reported  
Affiliation Phone: Not reported

Site ID: 186868  
CERS ID: T0608500782  
CERS Description: Leaking Underground Storage Tank Cleanup Site

Coordinates:

Site ID: 186868  
Facility Name: PRIVATE RESIDENCE  
Env Int Type Code: LUSTCS

Map ID  
Direction  
Distance  
Elevation

MAP FINDINGS

Site

Database(s)

EDR ID Number  
EPA ID Number

**PRIVATE RESIDENCE (Continued)**

**S110655456**

Program ID: T0608500428  
Coord Name: Not reported  
Ref Point Type Desc: Unknown  
Latitude: 37.453185  
Longitude: -122.140170

**Affiliation:**

Affiliation Type Desc: Local Agency Caseworker  
Entity Name: AARON COSTA - SANTA CLARA COUNTY LOP  
Entity Title: Not reported  
Affiliation Address: 1555 Berger Drive, Suite 300  
Affiliation City: SAN JOSE  
Affiliation State: CA  
Affiliation Country: Not reported  
Affiliation Zip: Not reported  
Affiliation Phone: 4089181954

Affiliation Type Desc: Local Agency Caseworker  
Entity Name: UST CASE WORKER - SANTA CLARA COUNTY LOP  
Entity Title: Not reported  
Affiliation Address: 1555 Berger Drive, Suite 300  
Affiliation City: SAN JOSE  
Affiliation State: CA  
Affiliation Country: Not reported  
Affiliation Zip: Not reported  
Affiliation Phone: 4089183400

Affiliation Type Desc: Regional Board Caseworker  
Entity Name: Regional Water Board - SAN FRANCISCO BAY RWQCB (REGION 2)  
Entity Title: Not reported  
Affiliation Address: 1515 CLAY ST SUITE 1400  
Affiliation City: OAKLAND  
Affiliation State: CA  
Affiliation Country: Not reported  
Affiliation Zip: Not reported  
Affiliation Phone: Not reported

Site ID: 186868  
CERS ID: T0608504754  
CERS Description: Leaking Underground Storage Tank Cleanup Site

**Coordinates:**

Site ID: 186868  
Facility Name: PRIVATE RESIDENCE  
Env Int Type Code: LUSTCS  
Program ID: T0608500428  
Coord Name: Not reported  
Ref Point Type Desc: Unknown  
Latitude: 37.453185  
Longitude: -122.140170

**Affiliation:**

Affiliation Type Desc: Local Agency Caseworker  
Entity Name: AARON COSTA - SANTA CLARA COUNTY LOP  
Entity Title: Not reported  
Affiliation Address: 1555 Berger Drive, Suite 300

Map ID  
Direction  
Distance  
Elevation

MAP FINDINGS

Site

Database(s)

EDR ID Number  
EPA ID Number

**PRIVATE RESIDENCE (Continued)**

**S110655456**

Affiliation City: SAN JOSE  
Affiliation State: CA  
Affiliation Country: Not reported  
Affiliation Zip: Not reported  
Affiliation Phone: 4089181954

Affiliation Type Desc: Local Agency Caseworker  
Entity Name: UST CASE WORKER - SANTA CLARA COUNTY LOP  
Entity Title: Not reported  
Affiliation Address: 1555 Berger Drive, Suite 300  
Affiliation City: SAN JOSE  
Affiliation State: CA  
Affiliation Country: Not reported  
Affiliation Zip: Not reported  
Affiliation Phone: 4089183400

Affiliation Type Desc: Regional Board Caseworker  
Entity Name: Regional Water Board - SAN FRANCISCO BAY RWQCB (REGION 2)  
Entity Title: Not reported  
Affiliation Address: 1515 CLAY ST SUITE 1400  
Affiliation City: OAKLAND  
Affiliation State: CA  
Affiliation Country: Not reported  
Affiliation Zip: Not reported  
Affiliation Phone: Not reported

Site ID: 186868  
CERS ID: T0608518106  
CERS Description: Leaking Underground Storage Tank Cleanup Site

Coordinates:  
Site ID: 186868  
Facility Name: PRIVATE RESIDENCE  
Env Int Type Code: LUSTCS  
Program ID: T0608500428  
Coord Name: Not reported  
Ref Point Type Desc: Unknown  
Latitude: 37.453185  
Longitude: -122.140170

Affiliation:  
Affiliation Type Desc: Local Agency Caseworker  
Entity Name: AARON COSTA - SANTA CLARA COUNTY LOP  
Entity Title: Not reported  
Affiliation Address: 1555 Berger Drive, Suite 300  
Affiliation City: SAN JOSE  
Affiliation State: CA  
Affiliation Country: Not reported  
Affiliation Zip: Not reported  
Affiliation Phone: 4089181954

Affiliation Type Desc: Local Agency Caseworker  
Entity Name: UST CASE WORKER - SANTA CLARA COUNTY LOP  
Entity Title: Not reported  
Affiliation Address: 1555 Berger Drive, Suite 300  
Affiliation City: SAN JOSE

Map ID  
Direction  
Distance  
Elevation

MAP FINDINGS

Site

Database(s)

EDR ID Number  
EPA ID Number

**PRIVATE RESIDENCE (Continued)**

**S110655456**

Affiliation State: CA  
Affiliation Country: Not reported  
Affiliation Zip: Not reported  
Affiliation Phone: 4089183400

Affiliation Type Desc: Regional Board Caseworker  
Entity Name: Regional Water Board - SAN FRANCISCO BAY RWQCB (REGION 2)  
Entity Title: Not reported  
Affiliation Address: 1515 CLAY ST SUITE 1400  
Affiliation City: OAKLAND  
Affiliation State: CA  
Affiliation Country: Not reported  
Affiliation Zip: Not reported  
Affiliation Phone: Not reported

Site ID: 186868  
CERS ID: T0608501819  
CERS Description: Leaking Underground Storage Tank Cleanup Site

Coordinates:  
Site ID: 186868  
Facility Name: PRIVATE RESIDENCE  
Env Int Type Code: LUSTCS  
Program ID: T0608500428  
Coord Name: Not reported  
Ref Point Type Desc: Unknown  
Latitude: 37.453185  
Longitude: -122.140170

Affiliation:  
Affiliation Type Desc: Local Agency Caseworker  
Entity Name: AARON COSTA - SANTA CLARA COUNTY LOP  
Entity Title: Not reported  
Affiliation Address: 1555 Berger Drive, Suite 300  
Affiliation City: SAN JOSE  
Affiliation State: CA  
Affiliation Country: Not reported  
Affiliation Zip: Not reported  
Affiliation Phone: 4089181954

Affiliation Type Desc: Local Agency Caseworker  
Entity Name: UST CASE WORKER - SANTA CLARA COUNTY LOP  
Entity Title: Not reported  
Affiliation Address: 1555 Berger Drive, Suite 300  
Affiliation City: SAN JOSE  
Affiliation State: CA  
Affiliation Country: Not reported  
Affiliation Zip: Not reported  
Affiliation Phone: 4089183400

Affiliation Type Desc: Regional Board Caseworker  
Entity Name: Regional Water Board - SAN FRANCISCO BAY RWQCB (REGION 2)  
Entity Title: Not reported  
Affiliation Address: 1515 CLAY ST SUITE 1400  
Affiliation City: OAKLAND  
Affiliation State: CA

Map ID  
Direction  
Distance  
Elevation

MAP FINDINGS

Site

Database(s)

EDR ID Number  
EPA ID Number

**PRIVATE RESIDENCE (Continued)**

**S110655456**

Affiliation Country: Not reported  
Affiliation Zip: Not reported  
Affiliation Phone: Not reported

Site ID: 186868  
CERS ID: T0608537527  
CERS Description: Leaking Underground Storage Tank Cleanup Site

Coordinates:

Site ID: 186868  
Facility Name: PRIVATE RESIDENCE  
Env Int Type Code: LUSTCS  
Program ID: T0608500428  
Coord Name: Not reported  
Ref Point Type Desc: Unknown  
Latitude: 37.453185  
Longitude: -122.140170

Affiliation:

Affiliation Type Desc: Local Agency Caseworker  
Entity Name: AARON COSTA - SANTA CLARA COUNTY LOP  
Entity Title: Not reported  
Affiliation Address: 1555 Berger Drive, Suite 300  
Affiliation City: SAN JOSE  
Affiliation State: CA  
Affiliation Country: Not reported  
Affiliation Zip: Not reported  
Affiliation Phone: 4089181954

Affiliation Type Desc: Local Agency Caseworker  
Entity Name: UST CASE WORKER - SANTA CLARA COUNTY LOP  
Entity Title: Not reported  
Affiliation Address: 1555 Berger Drive, Suite 300  
Affiliation City: SAN JOSE  
Affiliation State: CA  
Affiliation Country: Not reported  
Affiliation Zip: Not reported  
Affiliation Phone: 4089183400

Affiliation Type Desc: Regional Board Caseworker  
Entity Name: Regional Water Board - SAN FRANCISCO BAY RWQCB (REGION 2)  
Entity Title: Not reported  
Affiliation Address: 1515 CLAY ST SUITE 1400  
Affiliation City: OAKLAND  
Affiliation State: CA  
Affiliation Country: Not reported  
Affiliation Zip: Not reported  
Affiliation Phone: Not reported

Site ID: 186868  
CERS ID: T0608545440  
CERS Description: Leaking Underground Storage Tank Cleanup Site

Coordinates:

Site ID: 186868  
Facility Name: PRIVATE RESIDENCE



Map ID  
Direction  
Distance  
Elevation

MAP FINDINGS

Site

Database(s)

EDR ID Number  
EPA ID Number

**PRIVATE RESIDENCE (Continued)**

**S110655456**

Env Int Type Code: LUSTCS  
Program ID: T0608500428  
Coord Name: Not reported  
Ref Point Type Desc: Unknown  
Latitude: 37.453185  
Longitude: -122.140170

Affiliation:

Affiliation Type Desc: Local Agency Caseworker  
Entity Name: AARON COSTA - SANTA CLARA COUNTY LOP  
Entity Title: Not reported  
Affiliation Address: 1555 Berger Drive, Suite 300  
Affiliation City: SAN JOSE  
Affiliation State: CA  
Affiliation Country: Not reported  
Affiliation Zip: Not reported  
Affiliation Phone: 4089181954

Affiliation Type Desc: Local Agency Caseworker  
Entity Name: UST CASE WORKER - SANTA CLARA COUNTY LOP  
Entity Title: Not reported  
Affiliation Address: 1555 Berger Drive, Suite 300  
Affiliation City: SAN JOSE  
Affiliation State: CA  
Affiliation Country: Not reported  
Affiliation Zip: Not reported  
Affiliation Phone: 4089183400

Affiliation Type Desc: Regional Board Caseworker  
Entity Name: Regional Water Board - SAN FRANCISCO BAY RWQCB (REGION 2)  
Entity Title: Not reported  
Affiliation Address: 1515 CLAY ST SUITE 1400  
Affiliation City: OAKLAND  
Affiliation State: CA  
Affiliation Country: Not reported  
Affiliation Zip: Not reported  
Affiliation Phone: Not reported

Site ID: 186868  
CERS ID: T0608571490  
CERS Description: Leaking Underground Storage Tank Cleanup Site

Coordinates:

Site ID: 186868  
Facility Name: PRIVATE RESIDENCE  
Env Int Type Code: LUSTCS  
Program ID: T0608500428  
Coord Name: Not reported  
Ref Point Type Desc: Unknown  
Latitude: 37.453185  
Longitude: -122.140170

Affiliation:

Affiliation Type Desc: Local Agency Caseworker  
Entity Name: AARON COSTA - SANTA CLARA COUNTY LOP  
Entity Title: Not reported

Map ID  
Direction  
Distance  
Elevation

MAP FINDINGS

Site

Database(s)

EDR ID Number  
EPA ID Number

**PRIVATE RESIDENCE (Continued)**

**S110655456**

Affiliation Address: 1555 Berger Drive, Suite 300  
Affiliation City: SAN JOSE  
Affiliation State: CA  
Affiliation Country: Not reported  
Affiliation Zip: Not reported  
Affiliation Phone: 4089181954

Affiliation Type Desc: Local Agency Caseworker  
Entity Name: UST CASE WORKER - SANTA CLARA COUNTY LOP  
Entity Title: Not reported  
Affiliation Address: 1555 Berger Drive, Suite 300  
Affiliation City: SAN JOSE  
Affiliation State: CA  
Affiliation Country: Not reported  
Affiliation Zip: Not reported  
Affiliation Phone: 4089183400

Affiliation Type Desc: Regional Board Caseworker  
Entity Name: Regional Water Board - SAN FRANCISCO BAY RWQCB (REGION 2)  
Entity Title: Not reported  
Affiliation Address: 1515 CLAY ST SUITE 1400  
Affiliation City: OAKLAND  
Affiliation State: CA  
Affiliation Country: Not reported  
Affiliation Zip: Not reported  
Affiliation Phone: Not reported

**BU809**  
**North**  
**1/4-1/2**  
**0.410 mi.**  
**2163 ft.**

**SEVENTER TRUST**  
**2335 WAVERLY STREET**  
**PALO ALTO, CA**  
**Site 5 of 7 in cluster BU**

**CA RGA LUST** **S114685126**  
**N/A**

**Relative:**  
**Lower**  
**Actual:**  
**24 ft.**

RGA LUST:  
2009 SEVENTER TRUST 2335 WAVERLY STREET  
2008 SEVENTER TRUST 2335 WAVERLY STREET  
2007 SEVENTER TRUST 2335 WAVERLY STREET  
2006 SEVENTER TRUST 2335 WAVERLY STREET  
2005 SEVENTER TRUST 2335 WAVERLY STREET

**BU810**  
**North**  
**1/4-1/2**  
**0.410 mi.**  
**2163 ft.**

**A VAN SEVENTER TRUST**  
**2335 WAVERLEY ST**  
**PALO ALTO, CA 94301**  
**Site 6 of 7 in cluster BU**

**CA HAZNET** **S112929884**  
**N/A**

**Relative:**  
**Lower**  
**Actual:**  
**24 ft.**

HAZNET:  
envid: S112929884  
Year: 2003  
GEPaid: CAC002565358  
Contact: RONALD VAN SEVENTER  
Telephone: 6504248555  
Mailing Name: Not reported  
Mailing Address: 2335 WAVERLEY ST  
Mailing City,St,Zip: PALO ALTO, CA 94301

Map ID  
Direction  
Distance  
Elevation

MAP FINDINGS

Site

Database(s)

EDR ID Number  
EPA ID Number

**A VAN SEVENTER TRUST (Continued)**

**S112929884**

Gen County: Not reported  
TSD EPA ID: CAT080013352  
TSD County: Not reported  
Waste Category: Unspecified oil-containing waste  
Disposal Method: Recycler  
Tons: 0.12  
Cat Decode: Not reported  
Method Decode: Not reported  
Facility County: Santa Clara

**BU811**  
**North**  
**1/4-1/2**  
**0.410 mi.**  
**2163 ft.**

**SEVENTER TRUST**  
**2335 WAVERLY ST**  
**PALO ALTO, CA**  
**Site 7 of 7 in cluster BU**

**CA LUST** **S107996790**  
**N/A**

**Relative:**  
**Lower**  
**Actual:**  
**24 ft.**

LUST SANTA CLARA:  
Region: SANTA CLARA  
SCVWD ID: 06S3W01Q03F  
Date Closed: 06/30/2005  
EDR Link ID: 06S3W01Q03F

**BZ812**  
**NW**  
**1/4-1/2**  
**0.410 mi.**  
**2165 ft.**

**ELIZABETH PIRROTTI**  
**2150 BIRCH ST**  
**PALO ALTO, CA 94306**  
**Site 3 of 3 in cluster BZ**

**CA HAZNET** **S113791421**  
**N/A**

**Relative:**  
**Higher**  
**Actual:**  
**38 ft.**

HAZNET:  
envid: S113791421  
Year: 2012  
GEPaid: CAC002709570  
Contact: ELIZABETH PIRROTTI  
Telephone: 6503268632  
Mailing Name: Not reported  
Mailing Address: 2150 BIRCH ST  
Mailing City,St,Zip: PALO ALTO, CA 943061538  
Gen County: Santa Clara  
TSD EPA ID: CAD981382732  
TSD County: Alameda  
Waste Category: Not reported  
Disposal Method: Landfill Or Surface Impoundment That Will Be Closed As Landfill( To Include On-Site Treatment And/Or Stabilization)  
Tons: 0.8  
Cat Decode: Not reported  
Method Decode: Not reported  
Facility County: Santa Clara

MAP FINDINGS

Map ID  
Direction  
Distance  
Elevation

Site

Database(s)

EDR ID Number  
EPA ID Number

**813**  
**NE**  
**1/4-1/2**  
**0.411 mi.**  
**2170 ft.**

**TONY ZHAO**  
**2761 KIPLING ST**  
**PALO ALTO, CA 94306**

**CA HAZNET**    **S118918767**  
**N/A**

**Relative:**  
**Lower**  
**Actual:**  
**21 ft.**

HAZNET:  
envid: S118918767  
Year: 2015  
GEPaid: CAC002814644  
Contact: TONY ZHAO  
Telephone: 4082038052  
Mailing Name: Not reported  
Mailing Address: 2761 KIPLING ST  
Mailing City,St,Zip: PALO ALTO, CA 943062428  
Gen County: Santa Clara  
TSD EPA ID: CAD982042475  
TSD County: Solano  
Waste Category: Asbestos containing waste  
Disposal Method: Landfill Or Surface Impoundment That Will Be Closed As Landfill( To Include On-Site Treatment And/Or Stabilization)  
Tons: 0.46  
Cat Decode: Not reported  
Method Decode: Not reported  
Facility County: Santa Clara

**BT814**  
**WNW**  
**1/4-1/2**  
**0.412 mi.**  
**2175 ft.**

**STAGNER R C CHEVRON**  
**2160 EL CAMINO REAL**  
**PALO ALTO, CA 94306**

**EDR Hist Auto**    **1021968191**  
**N/A**

**Site 16 of 16 in cluster BT**

**Relative:**  
**Higher**

EDR Hist Auto

**Actual:**  
**42 ft.**

Year:	Name:	Type:
1969	STAGNER R C CHEVRON	Gasoline Service Stations
1970	STAGNER R C CHEVRON	Gasoline Service Stations
1971	STAGNER R C CHEVRON	Gasoline Service Stations
1972	STAGNER R C CHEVRON	Gasoline Service Stations
1973	STAGNER R C CHEVRON	Gasoline Service Stations
1974	STAGNER R C CHEVRON	Gasoline Service Stations
1975	STAGNER R C CHEVRON	Gasoline Service Stations

**CD815**  
**South**  
**1/4-1/2**  
**0.413 mi.**  
**2179 ft.**

**SUSAN STANSBURY**  
**741 JOSINA AVE**  
**PALO ALTO, CA 94306**

**CA HAZNET**    **S113786296**  
**N/A**

**Site 1 of 2 in cluster CD**

**Relative:**  
**Higher**  
**Actual:**  
**49 ft.**

HAZNET:  
envid: S113786296  
Year: 2012  
GEPaid: CAC002701799  
Contact: SUSAN STANSBURY  
Telephone: 6504939121  
Mailing Name: Not reported  
Mailing Address: 741 JOSINA AVE  
Mailing City,St,Zip: PALO ALTO, CA 94306

Map ID  
Direction  
Distance  
Elevation

MAP FINDINGS

Site

Database(s)

EDR ID Number  
EPA ID Number

**SUSAN STANSBURY (Continued)**

**S113786296**

Gen County: Santa Clara  
TSD EPA ID: CAD981382732  
TSD County: Alameda  
Waste Category: Not reported  
Disposal Method: Landfill Or Surface Impoundment That Will Be Closed As Landfill( To Include On-Site Treatment And/Or Stabilization)  
Tons: 0.4  
Cat Decode: Not reported  
Method Decode: Not reported  
Facility County: Santa Clara

**CE816**  
**West**  
**1/4-1/2**  
**0.413 mi.**  
**2183 ft.**

**LUCILLE MELLISH**  
**739 COLLEGE AVE**  
**PALO ALTO, CA 94306**

**CA HAZNET S118929795**  
**N/A**

**Site 1 of 3 in cluster CE**

**Relative:**  
**Higher**  
**Actual:**  
**44 ft.**

HAZNET:  
envid: S118929795  
Year: 2015  
GEPaid: CAC002831088  
Contact: LUCILLE MELLISH  
Telephone: 6502188596  
Mailing Name: Not reported  
Mailing Address: 2241 WELLESLEY ST  
Mailing City,St,Zip: PALO ALTO, CA 943061361  
Gen County: Santa Clara  
TSD EPA ID: CAD982042475  
TSD County: Solano  
Waste Category: Asbestos containing waste  
Disposal Method: Landfill Or Surface Impoundment That Will Be Closed As Landfill( To Include On-Site Treatment And/Or Stabilization)  
Tons: 0.23  
Cat Decode: Not reported  
Method Decode: Not reported  
Facility County: Santa Clara

**817**  
**North**  
**1/4-1/2**  
**0.415 mi.**  
**2192 ft.**

**JOSH STEIN**  
**2301 WAVERLEY ST**  
**PALO ALTO, CA 94301**

**CA HAZNET S121004820**  
**N/A**

**Relative:**  
**Lower**  
**Actual:**  
**24 ft.**

HAZNET:  
envid: S121004820  
Year: 2016  
GEPaid: CAC002869563  
Contact: JOSH STEIN  
Telephone: 4157102621  
Mailing Name: Not reported  
Mailing Address: 2301 WAVERLEY ST  
Mailing City,St,Zip: PALO ALTO, CA 943014144  
Gen County: Santa Clara  
TSD EPA ID: CAD982042475  
TSD County: Solano  
Waste Category: Asbestos containing waste

Map ID  
Direction  
Distance  
Elevation

MAP FINDINGS

Site

Database(s)

EDR ID Number  
EPA ID Number

**JOSH STEIN (Continued)**

**S121004820**

Disposal Method: Landfill Or Surface Impoundment That Will Be Closed As Landfill( To Include On-Site Treatment And/Or Stabilization)  
Tons: 0.23  
Cat Decode: Asbestos containing waste  
Method Decode: Landfill Or Surface Impoundment That Will Be Closed As Landfill( To Include On-Site Treatment And/Or Stabilization)  
Facility County: Santa Clara

**CE818**  
**West**  
**1/4-1/2**  
**0.416 mi.**  
**2196 ft.**

**LUCILLE MELLISH**  
**2239 WELLESLEY ST**  
**PALO ALTO, CA 94306**

**CA HAZNET** **S113789099**  
**N/A**

**Site 2 of 3 in cluster CE**

**Relative:**  
**Higher**  
**Actual:**  
**44 ft.**

HAZNET:  
envid: S113789099  
Year: 2012  
GEPaid: CAC002706071  
Contact: Lucille Mellish  
Telephone: 6508561998  
Mailing Name: Not reported  
Mailing Address: 2239 WELLESLEY ST  
Mailing City,St,Zip: PALO ALTO, CA 943061361  
Gen County: Santa Clara  
TSD EPA ID: CAD982042475  
TSD County: Solano  
Waste Category: Not reported  
Disposal Method: Landfill Or Surface Impoundment That Will Be Closed As Landfill( To Include On-Site Treatment And/Or Stabilization)  
Tons: 0.4  
Cat Decode: Not reported  
Method Decode: Not reported  
Facility County: Santa Clara

**CE819**  
**West**  
**1/4-1/2**  
**0.416 mi.**  
**2199 ft.**

**LUCILLE MELLISH**  
**757 COLLEGE AVE**  
**PALO ALTO, CA 94306**

**CA HAZNET** **S118929793**  
**N/A**

**Site 3 of 3 in cluster CE**

**Relative:**  
**Higher**  
**Actual:**  
**44 ft.**

HAZNET:  
envid: S118929793  
Year: 2015  
GEPaid: CAC002831086  
Contact: LUCILLE MELLISH  
Telephone: 6502188596  
Mailing Name: Not reported  
Mailing Address: 2241 WELLESLEY ST  
Mailing City,St,Zip: PALO ALTO, CA 943061361  
Gen County: Santa Clara  
TSD EPA ID: CAD982042475  
TSD County: Solano  
Waste Category: Asbestos containing waste  
Disposal Method: Landfill Or Surface Impoundment That Will Be Closed As Landfill( To Include On-Site Treatment And/Or Stabilization)  
Tons: 0.23

Map ID  
Direction  
Distance  
Elevation

MAP FINDINGS

Site

Database(s)

EDR ID Number  
EPA ID Number

**LUCILLE MELLISH (Continued)**

**S118929793**

Cat Decode: Not reported  
Method Decode: Not reported  
Facility County: Santa Clara

**820**  
**ENE**  
**1/4-1/2**  
**0.421 mi.**  
**2222 ft.**

**JEFF CRILLY**  
**473 GARY CT**  
**PALO ALTO, CA 94306**

**CA HAZNET** **S113789634**  
**N/A**

**Relative:**  
**Lower**  
**Actual:**  
**19 ft.**

HAZNET:  
envid: S113789634  
Year: 2012  
GEPaid: CAC002706987  
Contact: JEFF CRILLY  
Telephone: 6504241609  
Mailing Name: Not reported  
Mailing Address: 473 GARY CT  
Mailing City,St,Zip: PALO ALTO, CA 943062405  
Gen County: Santa Clara  
TSD EPA ID: CAD981382732  
TSD County: Alameda  
Waste Category: Not reported  
Disposal Method: Landfill Or Surface Impoundment That Will Be Closed As Landfill( To Include On-Site Treatment And/Or Stabilization)  
Tons: 0.4  
Cat Decode: Not reported  
Method Decode: Not reported  
Facility County: Santa Clara

**CD821**  
**South**  
**1/4-1/2**  
**0.423 mi.**  
**2232 ft.**

**CAT & PAUL ALIOSHIN**  
**747 JOSINA AVE**  
**PALO ALTO, CA 94306**  
**Site 2 of 2 in cluster CD**

**CA HAZNET** **S118227912**  
**N/A**

**Relative:**  
**Higher**  
**Actual:**  
**49 ft.**

HAZNET:  
envid: S118227912  
Year: 2015  
GEPaid: CAC002794358  
Contact: CAT & PAUL ALIOSHIN  
Telephone: 4089312783  
Mailing Name: Not reported  
Mailing Address: 747 JOSINA AVE  
Mailing City,St,Zip: PALO ALTO, CA 94306  
Gen County: Santa Clara  
TSD EPA ID: CAD982042475  
TSD County: Solano  
Waste Category: Asbestos containing waste  
Disposal Method: Landfill Or Surface Impoundment That Will Be Closed As Landfill( To Include On-Site Treatment And/Or Stabilization)  
Tons: 0.46  
Cat Decode: Not reported  
Method Decode: Not reported  
Facility County: Santa Clara

Map ID  
Direction  
Distance  
Elevation

MAP FINDINGS

Site

Database(s)

EDR ID Number  
EPA ID Number

**CAT & PAUL ALIOSHIN (Continued)**

**S118227912**

envid: S118227912  
Year: 2014  
GEPaid: CAC002794358  
Contact: CAT & PAUL ALIOSHIN  
Telephone: 4089312783  
Mailing Name: Not reported  
Mailing Address: 747 JOSINA AVE  
Mailing City,St,Zip: PALO ALTO, CA 94306  
Gen County: Santa Clara  
TSD EPA ID: CAD982042475  
TSD County: Solano  
Waste Category: Asbestos containing waste  
Disposal Method: Landfill Or Surface Impoundment That Will Be Closed As Landfill( To Include On-Site Treatment And/Or Stabilization)  
Tons: 0.23  
Cat Decode: Not reported  
Method Decode: Not reported  
Facility County: Santa Clara

**CA822** 2100 EL CAMINO REAL  
**WNW** 2100 EL CAMINO REAL  
**1/4-1/2** PALO ALTO, CA 94306  
**0.424 mi.**  
**2240 ft.** Site 2 of 7 in cluster CA

**CA CERS** S121778312  
N/A

**Relative:** CERS TANKS:  
**Higher** Site ID: 410523  
CERS ID: 10719106  
**Actual:** CERS Description: Chemical Storage Facilities  
**42 ft.**

Evaluation:  
Eval General Type: Compliance Evaluation Inspection  
Eval Date: 03-01-2017  
Violations Found: No  
Eval Type: Routine done by local agency  
Eval Notes: Not reported  
Eval Division: Palo Alto City Fire Department  
Eval Program: HMRRP  
Eval Source: CERS

Coordinates:  
Site ID: 410523  
Facility Name: 2100 El Camino Real  
Env Int Type Code: HMBP  
Program ID: 10714405  
Coord Name: Not reported  
Ref Point Type Desc: Center of a facility or station.  
Latitude: 37.426460  
Longitude: -122.148220

Affiliation:  
Affiliation Type Desc: CUPA District  
Entity Name: Santa Clara County Environmental Health  
Entity Title: Not reported  
Affiliation Address: 1555 Berger Drive, Suite 300  
Affiliation City: San Jose  
Affiliation State: CA



Map ID  
Direction  
Distance  
Elevation

MAP FINDINGS

Site

Database(s)

EDR ID Number  
EPA ID Number

2100 EL CAMINO REAL (Continued)

S121778312

Affiliation Country: Not reported  
Affiliation Zip: 95112-2716  
Affiliation Phone: (408) 918-3400

Affiliation Type Desc: Document Preparer  
Entity Name: Jeff Simpson  
Entity Title: Not reported  
Affiliation Address: Not reported  
Affiliation City: Not reported  
Affiliation State: Not reported  
Affiliation Country: Not reported  
Affiliation Zip: Not reported  
Affiliation Phone: Not reported

Affiliation Type Desc: Environmental Contact  
Entity Name: Jeffrey Cohen  
Entity Title: Not reported  
Affiliation Address: 152 West 57th Street 60th floor  
Affiliation City: NY  
Affiliation State: NY  
Affiliation Country: Not reported  
Affiliation Zip: 10019  
Affiliation Phone: (917) 439-6860

Affiliation Type Desc: Facility Mailing Address  
Entity Name: Mailing Address  
Entity Title: Not reported  
Affiliation Address: PO Box 620186  
Affiliation City: Woodside  
Affiliation State: CA  
Affiliation Country: Not reported  
Affiliation Zip: 94062  
Affiliation Phone: Not reported

Affiliation Type Desc: Identification Signer  
Entity Name: Jeff Simpson  
Entity Title: Vice President  
Affiliation Address: Not reported  
Affiliation City: Not reported  
Affiliation State: Not reported  
Affiliation Country: Not reported  
Affiliation Zip: Not reported  
Affiliation Phone: Not reported

Affiliation Type Desc: Legal Owner  
Entity Name: Palo Alto Property Owner LLC  
Entity Title: Not reported  
Affiliation Address: PO Box 620186  
Affiliation City: Woodside  
Affiliation State: CA  
Affiliation Country: United States  
Affiliation Zip: 94062  
Affiliation Phone: (917) 421-4536

Affiliation Type Desc: Operator  
Entity Name: Adventera Inc.  
Entity Title: Not reported

Map ID  
Direction  
Distance  
Elevation

MAP FINDINGS

Site

Database(s)

EDR ID Number  
EPA ID Number

**2100 EL CAMINO REAL (Continued)**

**S121778312**

Affiliation Address: Not reported  
Affiliation City: Not reported  
Affiliation State: Not reported  
Affiliation Country: Not reported  
Affiliation Zip: Not reported  
Affiliation Phone: (415) 505-6278

Affiliation Type Desc: Parent Corporation  
Entity Name: 2100 El Camino Real  
Entity Title: Not reported  
Affiliation Address: Not reported  
Affiliation City: Not reported  
Affiliation State: Not reported  
Affiliation Country: Not reported  
Affiliation Zip: Not reported  
Affiliation Phone: Not reported

Affiliation Type Desc: Property Owner  
Entity Name: Palo Alto Property Owner LLC  
Entity Title: Not reported  
Affiliation Address: PO Box 620186  
Affiliation City: Woodside  
Affiliation State: CA  
Affiliation Country: United States  
Affiliation Zip: 94062  
Affiliation Phone: (917) 421-4536

Site ID: 410523  
CERS ID: 10714405  
CERS Description: Chemical Storage Facilities

Evaluation:  
Eval General Type: Compliance Evaluation Inspection  
Eval Date: 03-01-2017  
Violations Found: No  
Eval Type: Routine done by local agency  
Eval Notes: Not reported  
Eval Division: Palo Alto City Fire Department  
Eval Program: HMRRP  
Eval Source: CERS

Coordinates:  
Site ID: 410523  
Facility Name: 2100 El Camino Real  
Env Int Type Code: HMBP  
Program ID: 10714405  
Coord Name: Not reported  
Ref Point Type Desc: Center of a facility or station.  
Latitude: 37.426460  
Longitude: -122.148220

Affiliation:  
Affiliation Type Desc: CUPA District  
Entity Name: Santa Clara County Environmental Health  
Entity Title: Not reported  
Affiliation Address: 1555 Berger Drive, Suite 300

Map ID  
Direction  
Distance  
Elevation

MAP FINDINGS

Site

Database(s)

EDR ID Number  
EPA ID Number

**2100 EL CAMINO REAL (Continued)**

**S121778312**

Affiliation City: San Jose  
Affiliation State: CA  
Affiliation Country: Not reported  
Affiliation Zip: 95112-2716  
Affiliation Phone: (408) 918-3400

Affiliation Type Desc: Document Preparer  
Entity Name: Jeff Simpson  
Entity Title: Not reported  
Affiliation Address: Not reported  
Affiliation City: Not reported  
Affiliation State: Not reported  
Affiliation Country: Not reported  
Affiliation Zip: Not reported  
Affiliation Phone: Not reported

Affiliation Type Desc: Environmental Contact  
Entity Name: Jeffrey Cohen  
Entity Title: Not reported  
Affiliation Address: 152 West 57th Street 60th floor  
Affiliation City: NY  
Affiliation State: NY  
Affiliation Country: Not reported  
Affiliation Zip: 10019  
Affiliation Phone: (917) 439-6860

Affiliation Type Desc: Facility Mailing Address  
Entity Name: Mailing Address  
Entity Title: Not reported  
Affiliation Address: PO Box 620186  
Affiliation City: Woodside  
Affiliation State: CA  
Affiliation Country: Not reported  
Affiliation Zip: 94062  
Affiliation Phone: Not reported

Affiliation Type Desc: Identification Signer  
Entity Name: Jeff Simpson  
Entity Title: Vice President  
Affiliation Address: Not reported  
Affiliation City: Not reported  
Affiliation State: Not reported  
Affiliation Country: Not reported  
Affiliation Zip: Not reported  
Affiliation Phone: Not reported

Affiliation Type Desc: Legal Owner  
Entity Name: Palo Alto Property Owner LLC  
Entity Title: Not reported  
Affiliation Address: PO Box 620186  
Affiliation City: Woodside  
Affiliation State: CA  
Affiliation Country: United States  
Affiliation Zip: 94062  
Affiliation Phone: (917) 421-4536

Affiliation Type Desc: Operator

Map ID  
Direction  
Distance  
Elevation

MAP FINDINGS

Site

Database(s)

EDR ID Number  
EPA ID Number

**2100 EL CAMINO REAL (Continued)**

**S121778312**

Entity Name: Adventera Inc.  
Entity Title: Not reported  
Affiliation Address: Not reported  
Affiliation City: Not reported  
Affiliation State: Not reported  
Affiliation Country: Not reported  
Affiliation Zip: Not reported  
Affiliation Phone: (415) 505-6278

Affiliation Type Desc: Parent Corporation  
Entity Name: 2100 El Camino Real  
Entity Title: Not reported  
Affiliation Address: Not reported  
Affiliation City: Not reported  
Affiliation State: Not reported  
Affiliation Country: Not reported  
Affiliation Zip: Not reported  
Affiliation Phone: Not reported

Affiliation Type Desc: Property Owner  
Entity Name: Palo Alto Property Owner LLC  
Entity Title: Not reported  
Affiliation Address: PO Box 620186  
Affiliation City: Woodside  
Affiliation State: CA  
Affiliation Country: United States  
Affiliation Zip: 94062  
Affiliation Phone: (917) 421-4536

Site ID: 410523  
CERS ID: 10720378  
CERS Description: Chemical Storage Facilities

Evaluation:  
Eval General Type: Compliance Evaluation Inspection  
Eval Date: 03-01-2017  
Violations Found: No  
Eval Type: Routine done by local agency  
Eval Notes: Not reported  
Eval Division: Palo Alto City Fire Department  
Eval Program: HMRRP  
Eval Source: CERS

Coordinates:  
Site ID: 410523  
Facility Name: 2100 El Camino Real  
Env Int Type Code: HMBP  
Program ID: 10714405  
Coord Name: Not reported  
Ref Point Type Desc: Center of a facility or station.  
Latitude: 37.426460  
Longitude: -122.148220

Affiliation:  
Affiliation Type Desc: CUPA District  
Entity Name: Santa Clara County Environmental Health

Map ID  
Direction  
Distance  
Elevation

MAP FINDINGS

Site

Database(s)

EDR ID Number  
EPA ID Number

2100 EL CAMINO REAL (Continued)

S121778312

Entity Title: Not reported  
Affiliation Address: 1555 Berger Drive, Suite 300  
Affiliation City: San Jose  
Affiliation State: CA  
Affiliation Country: Not reported  
Affiliation Zip: 95112-2716  
Affiliation Phone: (408) 918-3400

Affiliation Type Desc: Document Preparer  
Entity Name: Jeff Simpson  
Entity Title: Not reported  
Affiliation Address: Not reported  
Affiliation City: Not reported  
Affiliation State: Not reported  
Affiliation Country: Not reported  
Affiliation Zip: Not reported  
Affiliation Phone: Not reported

Affiliation Type Desc: Environmental Contact  
Entity Name: Jeffrey Cohen  
Entity Title: Not reported  
Affiliation Address: 152 West 57th Street 60th floor  
Affiliation City: NY  
Affiliation State: NY  
Affiliation Country: Not reported  
Affiliation Zip: 10019  
Affiliation Phone: (917) 439-6860

Affiliation Type Desc: Facility Mailing Address  
Entity Name: Mailing Address  
Entity Title: Not reported  
Affiliation Address: PO Box 620186  
Affiliation City: Woodside  
Affiliation State: CA  
Affiliation Country: Not reported  
Affiliation Zip: 94062  
Affiliation Phone: Not reported

Affiliation Type Desc: Identification Signer  
Entity Name: Jeff Simpson  
Entity Title: Vice President  
Affiliation Address: Not reported  
Affiliation City: Not reported  
Affiliation State: Not reported  
Affiliation Country: Not reported  
Affiliation Zip: Not reported  
Affiliation Phone: Not reported

Affiliation Type Desc: Legal Owner  
Entity Name: Palo Alto Property Owner LLC  
Entity Title: Not reported  
Affiliation Address: PO Box 620186  
Affiliation City: Woodside  
Affiliation State: CA  
Affiliation Country: United States  
Affiliation Zip: 94062  
Affiliation Phone: (917) 421-4536

Map ID  
 Direction  
 Distance  
 Elevation

MAP FINDINGS

Site

Database(s)

EDR ID Number  
 EPA ID Number

**2100 EL CAMINO REAL (Continued)**

**S121778312**

Affiliation Type Desc:	Operator
Entity Name:	Adventera Inc.
Entity Title:	Not reported
Affiliation Address:	Not reported
Affiliation City:	Not reported
Affiliation State:	Not reported
Affiliation Country:	Not reported
Affiliation Zip:	Not reported
Affiliation Phone:	(415) 505-6278
Affiliation Type Desc:	Parent Corporation
Entity Name:	2100 El Camino Real
Entity Title:	Not reported
Affiliation Address:	Not reported
Affiliation City:	Not reported
Affiliation State:	Not reported
Affiliation Country:	Not reported
Affiliation Zip:	Not reported
Affiliation Phone:	Not reported
Affiliation Type Desc:	Property Owner
Entity Name:	Palo Alto Property Owner LLC
Entity Title:	Not reported
Affiliation Address:	PO Box 620186
Affiliation City:	Woodside
Affiliation State:	CA
Affiliation Country:	United States
Affiliation Zip:	94062
Affiliation Phone:	(917) 421-4536

**CA823  
 WNW  
 1/4-1/2  
 0.424 mi.  
 2240 ft.**

**COLLEGE TERRACE CENTRE LLC  
 2100 EL CAMINO REAL  
 PALO ALTO, CA 94306  
 Site 3 of 7 in cluster CA**

**CA HAZNET S118908520  
 N/A**

**Relative:  
 Higher  
 Actual:  
 42 ft.**

HAZNET:  
 envid: S118908520  
 Year: 2015  
 GEPAID: CAC002799298  
 Contact: DAVID STERLACE  
 Telephone: 4154454671  
 Mailing Name: Not reported  
 Mailing Address: 388 MARKET ST STE 940  
 Mailing City,St,Zip: SAN FRANCISCO, CA 941115379  
 Gen County: Santa Clara  
 TSD EPA ID: CAD009466392  
 TSD County: Contra Costa  
 Waste Category: Other empty containers 30 gallons or more  
 Disposal Method: Other Treatment  
 Tons: 0.5  
 Cat Decode: Not reported  
 Method Decode: Not reported  
 Facility County: Santa Clara

Map ID  
 Direction  
 Distance  
 Elevation

MAP FINDINGS

Site

Database(s)

EDR ID Number  
 EPA ID Number

**CA824 COLLEGE TERRACE CENTRE**  
**WNW 2100 EL CAMINO REAL**  
**1/4-1/2 PALO ALTO, CA 94306**  
**0.426 mi.**  
**2247 ft. Site 4 of 7 in cluster CA**

**CA NPDES S116497502**  
**CA CIWQS N/A**

**Relative:**  
**Higher**  
**Actual:**  
**42 ft.**

**NPDES:**  
 Facility Status: Not reported  
 NPDES Number: Not reported  
 Region: Not reported  
 Agency Number: Not reported  
 Regulatory Measure ID: Not reported  
 Place ID: Not reported  
 Order Number: Not reported  
 WDID: 2 43C369513  
 Regulatory Measure Type: Construction  
 Program Type: Not reported  
 Adoption Date Of Regulatory Measure: Not reported  
 Effective Date Of Regulatory Measure: Not reported  
 Termination Date Of Regulatory Measure: Not reported  
 Expiration Date Of Regulatory Measure: Not reported  
 Discharge Address: Not reported  
 Discharge Name: Not reported  
 Discharge City: Not reported  
 Discharge State: Not reported  
 Discharge Zip: Not reported  
 Status: Terminated  
 Status Date: 12/13/2016  
 Operator Name: Palo Alto Property Owner LLC  
 Operator Address: 152 West 57th Street 60th Floor  
 Operator City: New York  
 Operator State: New York  
 Operator Zip: 10019

**NPDES as of 03/2018:**  
 NPDES Number: CAS000002  
 Status: Terminated  
 Agency Number: 0  
 Region: 2  
 Regulatory Measure ID: 445708  
 Order Number: 2009-0009-DWQ  
 Regulatory Measure Type: Enrollee  
 Place ID: Not reported  
 WDID: 2 43C369513  
 Program Type: Construction  
 Adoption Date Of Regulatory Measure: Not reported  
 Effective Date Of Regulatory Measure: 04/22/2014  
 Expiration Date Of Regulatory Measure: Not reported  
 Termination Date Of Regulatory Measure: 11/04/2016  
 Discharge Name: Palo Alto Property Owner LLC  
 Discharge Address: 152 West 57th Street 60th Floor  
 Discharge City: New York  
 Discharge State: New York  
 Discharge Zip: 10019  
 Received Date: Not reported  
 Processed Date: Not reported  
 Status: Not reported  
 Status Date: Not reported  
 Place Size: Not reported  
 Place Size Unit: Not reported

Map ID  
Direction  
Distance  
Elevation

MAP FINDINGS

Site

Database(s)

EDR ID Number  
EPA ID Number

**COLLEGE TERRACE CENTRE (Continued)**

**S116497502**

Contact:	Not reported
Contact Title:	Not reported
Contact Phone:	Not reported
Contact Phone Ext:	Not reported
Contact Email:	Not reported
Operator Name:	Not reported
Operator Address:	Not reported
Operator City:	Not reported
Operator State:	Not reported
Operator Zip:	Not reported
Operator Contact:	Not reported
Operator Contact Title:	Not reported
Operator Contact Phone:	Not reported
Operator Contact Phone Ext:	Not reported
Operator Contact Email:	Not reported
Operator Type:	Not reported
Developer:	Not reported
Developer Address:	Not reported
Developer City:	Not reported
Developer State:	Not reported
Developer Zip:	Not reported
Developer Contact:	Not reported
Developer Contact Title:	Not reported
Constype Linear Utility Ind:	Not reported
Emergency Phone:	Not reported
Emergency Phone Ext:	Not reported
Constype Above Ground Ind:	Not reported
Constype Below Ground Ind:	Not reported
Constype Cable Line Ind:	Not reported
Constype Comm Line Ind:	Not reported
Constype Commercial Ind:	Not reported
Constype Electrical Line Ind:	Not reported
Constype Gas Line Ind:	Not reported
Constype Industrial Ind:	Not reported
Constype Other Description:	Not reported
Constype Other Ind:	Not reported
Constype Recons Ind:	Not reported
Constype Residential Ind:	Not reported
Constype Transport Ind:	Not reported
Constype Utility Description:	Not reported
Constype Utility Ind:	Not reported
Constype Water Sewer Ind:	Not reported
Dir Discharge Uswater Ind:	Not reported
Receiving Water Name:	Not reported
Certifier:	Not reported
Certifier Title:	Not reported
Certification Date:	Not reported
Primary Sic:	Not reported
Secondary Sic:	Not reported
Tertiary Sic:	Not reported
NPDES Number:	Not reported
Status:	Not reported
Agency Number:	Not reported
Region:	2
Regulatory Measure ID:	445708
Order Number:	Not reported



Map ID  
Direction  
Distance  
Elevation

MAP FINDINGS

Site

Database(s)

EDR ID Number  
EPA ID Number

**COLLEGE TERRACE CENTRE (Continued)**

**S116497502**

Regulatory Measure Type: Construction  
Place ID: Not reported  
WDID: 2 43C369513  
Program Type: Not reported  
Adoption Date Of Regulatory Measure: Not reported  
Effective Date Of Regulatory Measure: Not reported  
Expiration Date Of Regulatory Measure: Not reported  
Termination Date Of Regulatory Measure: 11/04/2016  
Discharge Name: Not reported  
Discharge Address: Not reported  
Discharge City: Not reported  
Discharge State: Not reported  
Discharge Zip: Not reported  
Received Date: 04/18/2014  
Processed Date: 04/22/2014  
Status: Terminated  
Status Date: 12/13/2016  
Place Size: 1  
Place Size Unit: Acres  
Contact: Justin Cabral  
Contact Title: Superintendent  
Contact Phone: 408-595-2520  
Contact Phone Ext: Not reported  
Contact Email: justin.cabral@blach.com  
Operator Name: Palo Alto Property Owner LLC  
Operator Address: 152 West 57th Street 60th Floor  
Operator City: New York  
Operator State: New York  
Operator Zip: 10019  
Operator Contact: Jeffrey Simpson  
Operator Contact Title: Vice President  
Operator Contact Phone: 917-421-4536  
Operator Contact Phone Ext: Not reported  
Operator Contact Email: jeff.simpson@greyco.com  
Operator Type: Private Business  
Developer: Palo Alto Property Owner LLC  
Developer Address: 152 West 57th Street 60th Floor  
Developer City: New York  
Developer State: New York  
Developer Zip: 10019  
Developer Contact: Jeffrey Cohen  
Developer Contact Title: Director of Operations  
Constype Linear Utility Ind: N  
Emergency Phone: Not reported  
Emergency Phone Ext: Not reported  
Constype Above Ground Ind: N  
Constype Below Ground Ind: N  
Constype Cable Line Ind: N  
Constype Comm Line Ind: N  
Constype Commercial Ind: N  
Constype Electrical Line Ind: N  
Constype Gas Line Ind: N  
Constype Industrial Ind: N  
Constype Other Description: Not reported  
Constype Other Ind: N  
Constype Recons Ind: N  
Constype Residential Ind: N

Map ID  
Direction  
Distance  
Elevation

MAP FINDINGS

Site

Database(s)

EDR ID Number  
EPA ID Number

**COLLEGE TERRACE CENTRE (Continued)**

**S116497502**

Constype Transport Ind: N  
Constype Utility Description: Not reported  
Constype Utility Ind: N  
Constype Water Sewer Ind: N  
Dir Discharge Uswater Ind: N  
Receiving Water Name: Mayfield Slough  
Certifier: Jeffrey Simpson  
Certifier Title: Agent for Owner  
Certification Date: 30-AUG-16  
Primary Sic: Not reported  
Secondary Sic: Not reported  
Tertiary Sic: Not reported

Facility Status: Terminated  
NPDES Number: CAS000002  
Region: 2  
Agency Number: 0  
Regulatory Measure ID: 445708  
Place ID: Not reported  
Order Number: 2009-0009-DWQ  
WDID: 2 43C369513  
Regulatory Measure Type: Enrollee  
Program Type: Construction  
Adoption Date Of Regulatory Measure: Not reported  
Effective Date Of Regulatory Measure: 04/22/2014  
Termination Date Of Regulatory Measure: 11/04/2016  
Expiration Date Of Regulatory Measure: Not reported  
Discharge Address: 152 West 57th Street 60th Floor  
Discharge Name: Palo Alto Property Owner LLC  
Discharge City: New York  
Discharge State: New York  
Discharge Zip: 10019  
Status: Not reported  
Status Date: Not reported  
Operator Name: Not reported  
Operator Address: Not reported  
Operator City: Not reported  
Operator State: Not reported  
Operator Zip: Not reported

NPDES as of 03/2018:

NPDES Number: CAS000002  
Status: Terminated  
Agency Number: 0  
Region: 2  
Regulatory Measure ID: 445708  
Order Number: 2009-0009-DWQ  
Regulatory Measure Type: Enrollee  
Place ID: Not reported  
WDID: 2 43C369513  
Program Type: Construction  
Adoption Date Of Regulatory Measure: Not reported  
Effective Date Of Regulatory Measure: 04/22/2014  
Expiration Date Of Regulatory Measure: Not reported  
Termination Date Of Regulatory Measure: 11/04/2016  
Discharge Name: Palo Alto Property Owner LLC  
Discharge Address: 152 West 57th Street 60th Floor

Map ID  
Direction  
Distance  
Elevation

MAP FINDINGS

Site

Database(s)

EDR ID Number  
EPA ID Number

**COLLEGE TERRACE CENTRE (Continued)**

**S116497502**

Discharge City:	New York
Discharge State:	New York
Discharge Zip:	10019
Received Date:	Not reported
Processed Date:	Not reported
Status:	Not reported
Status Date:	Not reported
Place Size:	Not reported
Place Size Unit:	Not reported
Contact:	Not reported
Contact Title:	Not reported
Contact Phone:	Not reported
Contact Phone Ext:	Not reported
Contact Email:	Not reported
Operator Name:	Not reported
Operator Address:	Not reported
Operator City:	Not reported
Operator State:	Not reported
Operator Zip:	Not reported
Operator Contact:	Not reported
Operator Contact Title:	Not reported
Operator Contact Phone:	Not reported
Operator Contact Phone Ext:	Not reported
Operator Contact Email:	Not reported
Operator Type:	Not reported
Developer:	Not reported
Developer Address:	Not reported
Developer City:	Not reported
Developer State:	Not reported
Developer Zip:	Not reported
Developer Contact:	Not reported
Developer Contact Title:	Not reported
Constype Linear Utility Ind:	Not reported
Emergency Phone:	Not reported
Emergency Phone Ext:	Not reported
Constype Above Ground Ind:	Not reported
Constype Below Ground Ind:	Not reported
Constype Cable Line Ind:	Not reported
Constype Comm Line Ind:	Not reported
Constype Commercial Ind:	Not reported
Constype Electrical Line Ind:	Not reported
Constype Gas Line Ind:	Not reported
Constype Industrial Ind:	Not reported
Constype Other Description:	Not reported
Constype Other Ind:	Not reported
Constype Recons Ind:	Not reported
Constype Residential Ind:	Not reported
Constype Transport Ind:	Not reported
Constype Utility Description:	Not reported
Constype Utility Ind:	Not reported
Constype Water Sewer Ind:	Not reported
Dir Discharge Uswater Ind:	Not reported
Receiving Water Name:	Not reported
Certifier:	Not reported
Certifier Title:	Not reported
Certification Date:	Not reported
Primary Sic:	Not reported

Map ID  
Direction  
Distance  
Elevation

MAP FINDINGS

Site

Database(s)

EDR ID Number  
EPA ID Number

**COLLEGE TERRACE CENTRE (Continued)**

**S116497502**

Secondary Sic:	Not reported
Tertiary Sic:	Not reported
NPDES Number:	Not reported
Status:	Not reported
Agency Number:	Not reported
Region:	2
Regulatory Measure ID:	445708
Order Number:	Not reported
Regulatory Measure Type:	Construction
Place ID:	Not reported
WDID:	2 43C369513
Program Type:	Not reported
Adoption Date Of Regulatory Measure:	Not reported
Effective Date Of Regulatory Measure:	Not reported
Expiration Date Of Regulatory Measure:	Not reported
Termination Date Of Regulatory Measure:	11/04/2016
Discharge Name:	Not reported
Discharge Address:	Not reported
Discharge City:	Not reported
Discharge State:	Not reported
Discharge Zip:	Not reported
Received Date:	04/18/2014
Processed Date:	04/22/2014
Status:	Terminated
Status Date:	12/13/2016
Place Size:	1
Place Size Unit:	Acres
Contact:	Justin Cabral
Contact Title:	Superintendent
Contact Phone:	408-595-2520
Contact Phone Ext:	Not reported
Contact Email:	justin.cabral@blach.com
Operator Name:	Palo Alto Property Owner LLC
Operator Address:	152 West 57th Street 60th Floor
Operator City:	New York
Operator State:	New York
Operator Zip:	10019
Operator Contact:	Jeffrey Simpson
Operator Contact Title:	Vice President
Operator Contact Phone:	917-421-4536
Operator Contact Phone Ext:	Not reported
Operator Contact Email:	jeff.simpson@greyco.com
Operator Type:	Private Business
Developer:	Palo Alto Property Owner LLC
Developer Address:	152 West 57th Street 60th Floor
Developer City:	New York
Developer State:	New York
Developer Zip:	10019
Developer Contact:	Jeffrey Cohen
Developer Contact Title:	Director of Operations
Constype Linear Utility Ind:	N
Emergency Phone:	Not reported
Emergency Phone Ext:	Not reported
Constype Above Ground Ind:	N
Constype Below Ground Ind:	N
Constype Cable Line Ind:	N

Map ID  
Direction  
Distance  
Elevation

MAP FINDINGS

Site

Database(s)

EDR ID Number  
EPA ID Number

**COLLEGE TERRACE CENTRE (Continued)**

**S116497502**

Constype Comm Line Ind: N  
Constype Commercial Ind: N  
Constype Electrical Line Ind: N  
Constype Gas Line Ind: N  
Constype Industrial Ind: N  
Constype Other Description: Not reported  
Constype Other Ind: N  
Constype Recons Ind: N  
Constype Residential Ind: N  
Constype Transport Ind: N  
Constype Utility Description: Not reported  
Constype Utility Ind: N  
Constype Water Sewer Ind: N  
Dir Discharge Uswater Ind: N  
Receiving Water Name: Mayfield Slough  
Certifier: Jeffrey Simpson  
Certifier Title: Agent for Owner  
Certification Date: 30-AUG-16  
Primary Sic: Not reported  
Secondary Sic: Not reported  
Tertiary Sic: Not reported

**CIWQS:**

Agency: Palo Alto Property Owner LLC  
Agency Address: 152 West 57th Street 60th Floor, New York, NY 10019  
Place/Project Type: Construction  
SIC/NAICS: Not reported  
Region: 2  
Program: CONSTW  
Regulatory Measure Status: Terminated  
Regulatory Measure Type: Storm water construction  
Order Number: 2009-0009-DWQ  
WDID: 2 43C369513  
NPDES Number: CAS000002  
Adoption Date: Not reported  
Effective Date: 04/22/2014  
Termination Date: 11/04/2016  
Expiration/Review Date: Not reported  
Design Flow: Not reported  
Major/Minor: Not reported  
Complexity: Not reported  
TTWQ: Not reported  
Enforcement Actions within 5 years: 0  
Violations within 5 years: 0  
Latitude: 37.42646  
Longitude: -122.14822

MAP FINDINGS

Map ID  
 Direction  
 Distance  
 Elevation

Site

Database(s)

EDR ID Number  
 EPA ID Number

**CF825**  
**SSW**  
**1/4-1/2**  
**0.427 mi.**  
**2254 ft.**

**CPI 4**  
**3120 HANSEN WAY**  
**PALO ALTO, CA 94304**  
**Site 1 of 11 in cluster CF**

**CA CERS**    **S121738568**  
**N/A**

**Relative:**  
**Higher**  
**Actual:**  
**47 ft.**

CERS TANKS:  
 Site ID: 108619  
 CERS ID: 10078984  
 CERS Description: Chemical Storage Facilities

Evaluation:  
 Eval General Type: Compliance Evaluation Inspection  
 Eval Date: 01-21-2014  
 Violations Found: No  
 Eval Type: Routine done by local agency  
 Eval Notes: Not reported  
 Eval Division: Palo Alto City Fire Department  
 Eval Program: HMRRP  
 Eval Source: CERS

Eval General Type: Compliance Evaluation Inspection  
 Eval Date: 03-25-2015  
 Violations Found: No  
 Eval Type: Routine done by local agency  
 Eval Notes: CERS inspection  
 Eval Division: Palo Alto City Fire Department  
 Eval Program: HMRRP  
 Eval Source: CERS

Eval General Type: Compliance Evaluation Inspection  
 Eval Date: 04-05-2016  
 Violations Found: No  
 Eval Type: Routine done by local agency  
 Eval Notes: CERS inspection. EA  
 Eval Division: Palo Alto City Fire Department  
 Eval Program: HMRRP  
 Eval Source: CERS

Coordinates:  
 Site ID: 108619  
 Facility Name: CPI 4  
 Env Int Type Code: HMBP  
 Program ID: 10078984  
 Coord Name: Not reported  
 Ref Point Type Desc: Unknown  
 Latitude: 37.416374  
 Longitude: -122.143074

Affiliation:  
 Affiliation Type Desc: CUPA District  
 Entity Name: Santa Clara County Environmental Health  
 Entity Title: Not reported  
 Affiliation Address: 1555 Berger Drive, Suite 300  
 Affiliation City: San Jose  
 Affiliation State: CA  
 Affiliation Country: Not reported  
 Affiliation Zip: 95112-2716  
 Affiliation Phone: (408) 918-3400

Map ID  
Direction  
Distance  
Elevation

MAP FINDINGS

Site

Database(s)

EDR ID Number  
EPA ID Number

**CPI 4 (Continued)**

**S121738568**

Affiliation Type Desc: Document Preparer  
Entity Name: John Dale  
Entity Title: Not reported  
Affiliation Address: Not reported  
Affiliation City: Not reported  
Affiliation State: Not reported  
Affiliation Country: Not reported  
Affiliation Zip: Not reported  
Affiliation Phone: Not reported

Affiliation Type Desc: Environmental Contact  
Entity Name: John Dale  
Entity Title: Not reported  
Affiliation Address: 811 HANSEN WAY  
Affiliation City: PALO ALTO  
Affiliation State: CA  
Affiliation Country: Not reported  
Affiliation Zip: 94303  
Affiliation Phone: (650) 846-3141

Affiliation Type Desc: Facility Mailing Address  
Entity Name: Mailing Address  
Entity Title: Not reported  
Affiliation Address: 811 HANSEN WAY  
Affiliation City: PALO ALTO  
Affiliation State: CA  
Affiliation Country: Not reported  
Affiliation Zip: 94304  
Affiliation Phone: Not reported

Affiliation Type Desc: Identification Signer  
Entity Name: Paul Dinapoli  
Entity Title: Facilities Director  
Affiliation Address: Not reported  
Affiliation City: Not reported  
Affiliation State: Not reported  
Affiliation Country: Not reported  
Affiliation Zip: Not reported  
Affiliation Phone: Not reported

Affiliation Type Desc: Legal Owner  
Entity Name: Communications & Power Industries LLC  
Entity Title: Not reported  
Affiliation Address: 811 HANSEN WAY  
Affiliation City: PALO ALTO  
Affiliation State: CA  
Affiliation Country: United States  
Affiliation Zip: 94304  
Affiliation Phone: (650) 846-2900

Affiliation Type Desc: Operator  
Entity Name: Communications & Power Industries  
Entity Title: Not reported  
Affiliation Address: Not reported  
Affiliation City: Not reported  
Affiliation State: Not reported  
Affiliation Country: Not reported

Map ID  
Direction  
Distance  
Elevation

MAP FINDINGS

Site

Database(s)

EDR ID Number  
EPA ID Number

**CPI 4 (Continued)**

**S121738568**

Affiliation Zip: Not reported  
Affiliation Phone: (650) 846-2900

Affiliation Type Desc: Parent Corporation  
Entity Name: Communications & Power Industries  
Entity Title: Not reported  
Affiliation Address: Not reported  
Affiliation City: Not reported  
Affiliation State: Not reported  
Affiliation Country: Not reported  
Affiliation Zip: Not reported  
Affiliation Phone: Not reported

Affiliation Type Desc: Property Owner  
Entity Name: STANFORD LANDS MANAGEMENT  
Entity Title: Not reported  
Affiliation Address: Not reported  
Affiliation City: Not reported  
Affiliation State: Not reported  
Affiliation Country: United States  
Affiliation Zip: Not reported  
Affiliation Phone: (650) 936-0200

**CF826**  
**SSW**  
**1/4-1/2**  
**0.427 mi.**  
**2254 ft.**

**VARIAN ONCOLOGY SYSTEMS**  
**3120 HANSEN WAY, D 129**  
**PALO ALTO, CA 94304**

**FINDS 1015950687**  
**N/A**

**Site 2 of 11 in cluster CF**

**Relative:**  
**Higher**

**FINDS:**

**Actual:**  
**47 ft.**

Registry ID: 110054280728

Environmental Interest/Information System  
AIR EMISSIONS CLASSIFICATION UNKNOWN

[Click this hyperlink](#) while viewing on your computer to access additional FINDS: detail in the EDR Site Report.

**CF827**  
**SSW**  
**1/4-1/2**  
**0.427 mi.**  
**2254 ft.**

**VARIAN MEDICAL SYSTEMS**  
**3130 HANSEN WAY**  
**PALO ALTO, CA 94538**

**CA CIWQS S121688306**  
**N/A**

**Site 3 of 11 in cluster CF**

**Relative:**  
**Higher**

**CIWQS:**

**Actual:**  
**47 ft.**

Agency: Varian Medical Systems  
Agency Address: 3130 Hansen Way, Palo Alto, CA 94304  
Place/Project Type: Construction - Industrial  
SIC/NAICS: Not reported  
Region: 2  
Program: CONSTW  
Regulatory Measure Status: Terminated  
Regulatory Measure Type: Storm water construction



Map ID  
Direction  
Distance  
Elevation

MAP FINDINGS

Site

Database(s)

EDR ID Number  
EPA ID Number

**VARIAN MEDICAL SYSTEMS (Continued)**

**S121688306**

Order Number: 2009-0009-DWQ  
WDID: 2 43C363022  
NPDES Number: CAS000002  
Adoption Date: Not reported  
Effective Date: 02/15/2012  
Termination Date: 03/21/2013  
Expiration/Review Date: Not reported  
Design Flow: Not reported  
Major/Minor: Not reported  
Complexity: Not reported  
TTWQ: Not reported  
Enforcement Actions within 5 years: 0  
Violations within 5 years: 0  
Latitude: 37.419296  
Longitude: -122.145356

**CF828**  
**SSW**  
**1/4-1/2**  
**0.427 mi.**  
**2254 ft.**

**VARIAN NMR INSTRUMENTS**  
**3120 HANSEN WAY**  
**PALO ALTO, CA 94304**  
**Site 4 of 11 in cluster CF**

**FINDS 1016052713**  
**ECHO N/A**

**Relative:**  
**Higher**

**FINDS:**

**Actual:**  
**47 ft.**

Registry ID: 110000609280

**Environmental Interest/Information System**

California Hazardous Waste Tracking System - Datamart (HWTS-DATAMART) provides California with information on hazardous waste shipments for generators, transporters, and treatment, storage, and disposal facilities.

**HAZARDOUS AIR POLLUTANT MAJOR**

RCRAInfo is a national information system that supports the Resource Conservation and Recovery Act (RCRA) program through the tracking of events and activities related to facilities that generate, transport, and treat, store, or dispose of hazardous waste. RCRAInfo allows RCRA program staff to track the notification, permit, compliance, and corrective action activities required under RCRA.

ICIS (Integrated Compliance Information System) is the Integrated Compliance Information System and provides a database that, when complete, will contain integrated Enforcement and Compliance information across most of EPA's programs. The vision for ICIS is to replace EPA's independent databases that contain Enforcement data with a single repository for that information. Currently, ICIS contains all Federal Administrative and Judicial enforcement actions. This information is maintained in ICIS by EPA in the Regional offices and it Headquarters. A future release of ICIS will replace the Permit Compliance System (PCS) which supports the NPDES and will integrate that information with Federal actions already in the system. ICIS also has the capability to track other activities occurring in the Region that support Compliance and Enforcement programs. These include; Incident Tracking, Compliance Assistance, and Compliance Monitoring.

Map ID  
Direction  
Distance  
Elevation

MAP FINDINGS

Site

Database(s)

EDR ID Number  
EPA ID Number

**VARIAN NMR INSTRUMENTS (Continued)**

**1016052713**

[Click this hyperlink](#) while viewing on your computer to access additional FINDS: detail in the EDR Site Report.

ECHO:

Envid: 1016052713  
Registry ID: 110000609280  
DFR URL: <http://echo.epa.gov/detailed-facility-report?fid=110000609280>

**CF829**  
**SSW**  
**1/4-1/2**  
**0.427 mi.**  
**2254 ft.**

**VARIAN MEDICAL SYSTEMS (B4)**  
**3120 HANSEN WY**  
**PALO ALTO, CA 94304**

**CA UST** **U004049754**  
**N/A**

**Site 5 of 11 in cluster CF**

**Relative:**  
**Higher**  
**Actual:**  
**47 ft.**

UST:

Facility ID: 43-006-001805  
Permitting Agency: PALO ALTO, CITY OF  
Latitude: 37.41649072  
Longitude: -122.144075  
  
Facility ID: 43-006-001805  
Permitting Agency: Santa Clara County Environmental Health  
Latitude: 37.416246  
Longitude: -122.1430027

**CF830**  
**SSW**  
**1/4-1/2**  
**0.427 mi.**  
**2254 ft.**

**VARIAN MEDICAL SYSTEMS INC**  
**3130 HANSEN WAY**  
**PALO ALTO, CA 94304**

**CA HAZNET** **S113771431**  
**N/A**

**Site 6 of 11 in cluster CF**

**Relative:**  
**Higher**  
**Actual:**  
**47 ft.**

HAZNET:

envid: S113771431  
Year: 2012  
GEPID: CAC002683335  
Contact: JOHN BUCHANAN  
Telephone: 6504246103  
Mailing Name: Not reported  
Mailing Address: 3120 HANSEN WAY  
Mailing City,St,Zip: PALO ALTO, CA 94304  
Gen County: Santa Clara  
TSD EPA ID: CAD981382732  
TSD County: Alameda  
Waste Category: Not reported  
Disposal Method: Landfill Or Surface Impoundment That Will Be Closed As Landfill( To Include On-Site Treatment And/Or Stabilization)  
  
Tons: 40  
Cat Decode: Not reported  
Method Decode: Not reported  
Facility County: Santa Clara

Map ID  
Direction  
Distance  
Elevation

MAP FINDINGS

Site

Database(s)

EDR ID Number  
EPA ID Number

**CF831**      **VARIAN NMR SYSTEMS**  
**SSW**        **3120 HANSEN WAY**  
**1/4-1/2**     **PALO ALTO, CA 94304**  
**0.427 mi.**  
**2254 ft.**    **Site 7 of 11 in cluster CF**

**CA HAZNET**    **S112999599**  
                         **N/A**

**Relative:**  
**Higher**  
**Actual:**  
**47 ft.**

**HAZNET:**  
envid:            S112999599  
Year:             2016  
GEPaid:          CAD009120817  
Contact:          JOHN BUCHANAN  
Telephone:       6504246103  
Mailing Name:    Not reported  
Mailing Address: 3120 HANSEN WAY M/S G-100  
Mailing City,St,Zip: PALO ALTO, CA 943041028  
Gen County:      Santa Clara  
TSD EPA ID:      CAD008302903  
TSD County:      Los Angeles  
Waste Category: Unspecified solvent mixture  
Disposal Method: Storage, Bulking, And/Or Transfer Off Site--No Treatment/Reovery  
(H010-H129) Or (H131-H135)  
Tons:             0.075  
Cat Decode:      Unspecified solvent mixture  
Method Decode:   Storage, Bulking, And/Or Transfer Off Site--No Treatment/Reovery  
(H010-H129) Or (H131-H135)  
Facility County: Santa Clara  
  
envid:            S112999599  
Year:             2016  
GEPaid:          CAD009120817  
Contact:          JOHN BUCHANAN  
Telephone:       6504246103  
Mailing Name:    Not reported  
Mailing Address: 3120 HANSEN WAY M/S G-100  
Mailing City,St,Zip: PALO ALTO, CA 943041028  
Gen County:      Santa Clara  
TSD EPA ID:      CAD008302903  
TSD County:      Los Angeles  
Waste Category: Off-specification, aged or surplus organics  
Disposal Method: Storage, Bulking, And/Or Transfer Off Site--No Treatment/Reovery  
(H010-H129) Or (H131-H135)  
Tons:             0.0425  
Cat Decode:      Off-specification, aged or surplus organics  
Method Decode:   Storage, Bulking, And/Or Transfer Off Site--No Treatment/Reovery  
(H010-H129) Or (H131-H135)  
Facility County: Santa Clara  
  
envid:            S112999599  
Year:             2016  
GEPaid:          CAD009120817  
Contact:          JOHN BUCHANAN  
Telephone:       6504246103  
Mailing Name:    Not reported  
Mailing Address: 3120 HANSEN WAY M/S G-100  
Mailing City,St,Zip: PALO ALTO, CA 943041028  
Gen County:      Santa Clara  
TSD EPA ID:      CAT080014079  
TSD County:      Contra Costa  
Waste Category: Unspecified aqueous solution

Map ID  
Direction  
Distance  
Elevation

MAP FINDINGS

Site

Database(s)

EDR ID Number  
EPA ID Number

**VARIAN NMR SYSTEMS (Continued)**

**S112999599**

Disposal Method: Storage, Bulking, And/Or Transfer Off Site--No Treatment/Reovery  
(H010-H129) Or (H131-H135)  
Tons: 0.1625  
Cat Decode: Unspecified aqueous solution  
Method Decode: Storage, Bulking, And/Or Transfer Off Site--No Treatment/Reovery  
(H010-H129) Or (H131-H135)  
Facility County: Santa Clara

envid: S112999599  
Year: 2016  
GEPAID: CAD009120817  
Contact: JOHN BUCHANAN  
Telephone: 6504246103  
Mailing Name: Not reported  
Mailing Address: 3120 HANSEN WAY M/S G-100  
Mailing City,St,Zip: PALO ALTO, CA 943041028  
Gen County: Santa Clara  
TSD EPA ID: CAT080014079  
TSD County: Contra Costa  
Waste Category: Off-specification, aged or surplus organics  
Disposal Method: Storage, Bulking, And/Or Transfer Off Site--No Treatment/Reovery  
(H010-H129) Or (H131-H135)  
Tons: 0.344  
Cat Decode: Off-specification, aged or surplus organics  
Method Decode: Storage, Bulking, And/Or Transfer Off Site--No Treatment/Reovery  
(H010-H129) Or (H131-H135)  
Facility County: Santa Clara

envid: S112999599  
Year: 2016  
GEPAID: CAD009120817  
Contact: JOHN BUCHANAN  
Telephone: 6504246103  
Mailing Name: Not reported  
Mailing Address: 3120 HANSEN WAY M/S G-100  
Mailing City,St,Zip: PALO ALTO, CA 943041028  
Gen County: Santa Clara  
TSD EPA ID: CAD008302903  
TSD County: Los Angeles  
Waste Category: Other inorganic solid waste  
Disposal Method: Storage, Bulking, And/Or Transfer Off Site--No Treatment/Reovery  
(H010-H129) Or (H131-H135)  
Tons: 0.004  
Cat Decode: Other inorganic solid waste  
Method Decode: Storage, Bulking, And/Or Transfer Off Site--No Treatment/Reovery  
(H010-H129) Or (H131-H135)  
Facility County: Santa Clara

[Click this hyperlink](#) while viewing on your computer to access  
928 additional CA\_HAZNET: record(s) in the EDR Site Report.

MAP FINDINGS

Map ID  
Direction  
Distance  
Elevation

Site

Database(s)

EDR ID Number  
EPA ID Number

**CF832**     **VARIAN NMR SYSTEMS (B4)**  
**SSW**     **3120 HANSEN WY**  
**1/4-1/2**   **PALO ALTO, CA 94304**  
**0.427 mi.**  
**2254 ft.**   **Site 8 of 11 in cluster CF**

**CA CUPA Listings**   **S121472040**  
**N/A**

**Relative:**     CUPA SANTA CLARA:  
**Higher**        Region:                SANTA CLARA  
                    PE#:                    2206  
**Actual:**        Program Description: GENERATES 5 TO <25 TONS/YR  
**47 ft.**            Latitude:              37.41751  
                    Longitude:           -122.14332  
                    Record ID:           PR0366327  
                    Facility ID:          FA0251958

**CF833**     **VARIAN MEDICAL SYSTEMS PALO ALTO**  
**SSW**     **3120 HANSEN WAY**  
**1/4-1/2**   **PALO ALTO, CA 94304**  
**0.427 mi.**  
**2254 ft.**   **Site 9 of 11 in cluster CF**

**CA ENVIROSTOR**   **S104573830**  
**CA CUPA Listings**   **N/A**  
**CA EMI**  
**CA Financial Assurance**  
**CA HWP**  
**CA WDS**  
**CA CIWQS**  
**CA CERS**  
**CA CERS HAZ WASTE**  
**CA CERS TANKS**

**Relative:**  
**Higher**  
**Actual:**  
**47 ft.**

**ENVIROSTOR:**  
Facility ID:            80001596  
Status:                 Refer: SMBRP  
Status Date:          05/19/2014  
Site Code:             200122  
Site Type:             Corrective Action  
Site Type Detailed:   Corrective Action  
Acres:                 70  
NPL:                    NO  
Regulatory Agencies: SMBRP  
Lead Agency:         MBR  
Program Manager:    Jovanne Villamater  
Supervisor:           Mark Piros  
Division Branch:     Cleanup Berkeley  
Assembly:             24  
Senate:                13  
Special Program:     Not reported  
Restricted Use:        NO  
Site Mgmt Req:        NONE SPECIFIED  
Funding:               Not reported  
Latitude:              37.41602  
Longitude:            -122.1432  
APN:                    NONE SPECIFIED  
Past Use:              MANUFACTURING - ELECTRONIC  
Potential COC:        Tetrachloroethylene (PCE TPH-gas Trichloroethylene (TCE Chloroform  
                                 1,1-Dichloroethylene 1,2-Dichloroethylene (cis 1,2-Dichloroethylene  
                                 (trans  
Confirmed COC:        Tetrachloroethylene (PCE TPH-gas 1,2-Dichloroethylene (cis  
                                 1,2-Dichloroethylene (trans Trichloroethylene (TCE Chloroform  
                                 1,1-Dichloroethylene  
Potential Description: **AQUI**  
Alias Name:            CAD009120817  
Alias Type:            EPA Identification Number  
Alias Name:            110000609280

Map ID  
Direction  
Distance  
Elevation

MAP FINDINGS

Site

Database(s)

EDR ID Number  
EPA ID Number

**VARIAN MEDICAL SYSTEMS PALO ALTO (Continued)**

**S104573830**

Alias Type: EPA (FRS #)  
Alias Name: 200122  
Alias Type: Project Code (Site Code)  
Alias Name: 80001596  
Alias Type: Envirostor ID Number

Completed Info:

Completed Area Name: PROJECT WIDE  
Completed Sub Area Name: Not reported  
Completed Document Type: \* Remedy Selected  
Completed Date: 01/05/1995  
Comments: Not reported

Completed Area Name: PROJECT WIDE  
Completed Sub Area Name: Not reported  
Completed Document Type: Interim Measures Questionnaire  
Completed Date: 10/12/1994  
Comments: Not reported

Completed Area Name: PROJECT WIDE  
Completed Sub Area Name: Not reported  
Completed Document Type: Groundwater Migration Controlled  
Completed Date: 11/01/2000  
Comments: Not reported

Completed Area Name: PROJECT WIDE  
Completed Sub Area Name: Not reported  
Completed Document Type: Consent Agreement  
Completed Date: 08/21/1997  
Comments: Not reported

Completed Area Name: PROJECT WIDE  
Completed Sub Area Name: Not reported  
Completed Document Type: Consent Agreement  
Completed Date: 06/29/1989  
Comments: Not reported

Completed Area Name: PROJECT WIDE  
Completed Sub Area Name: Not reported  
Completed Document Type: Interim Measures Workplan  
Completed Date: 06/29/1989  
Comments: Not reported

Completed Area Name: PROJECT WIDE  
Completed Sub Area Name: Not reported  
Completed Document Type: Design/Implementation Workplan  
Completed Date: 07/02/1995  
Comments: Not reported

Completed Area Name: PROJECT WIDE  
Completed Sub Area Name: Not reported  
Completed Document Type: Corrective Measures Study Report  
Completed Date: 06/20/1994  
Comments: Not reported

Completed Area Name: PROJECT WIDE  
Completed Sub Area Name: Not reported  
Completed Document Type: Preliminary Assessment Report

Map ID  
Direction  
Distance  
Elevation

MAP FINDINGS

Site

Database(s)

EDR ID Number  
EPA ID Number

**VARIAN MEDICAL SYSTEMS PALO ALTO (Continued)**

**S104573830**

Completed Date: 06/28/1990  
Comments: Not reported

Completed Area Name: PROJECT WIDE  
Completed Sub Area Name: Not reported  
Completed Document Type: Remedy Constructed: Operating Properly & Successfully  
Completed Date: 08/21/1997  
Comments: Not reported

Completed Area Name: PROJECT WIDE  
Completed Sub Area Name: Not reported  
Completed Document Type: Corrective Measures Study Workplan  
Completed Date: 06/20/1994  
Comments: Not reported

Completed Area Name: PROJECT WIDE  
Completed Sub Area Name: Not reported  
Completed Document Type: Interim Measures Implementation Report  
Completed Date: 06/12/1992  
Comments: Not reported

Completed Area Name: PROJECT WIDE  
Completed Sub Area Name: Not reported  
Completed Document Type: RFI Report  
Completed Date: 06/20/1994  
Comments: Not reported

Completed Area Name: PROJECT WIDE  
Completed Sub Area Name: Not reported  
Completed Document Type: Interim Measures Workplan  
Completed Date: 06/29/1989  
Comments: Not reported

Completed Area Name: PROJECT WIDE  
Completed Sub Area Name: Not reported  
Completed Document Type: Corrective Measure Implementation Workplan  
Completed Date: 09/06/1996  
Comments: Not reported

Completed Area Name: PROJECT WIDE  
Completed Sub Area Name: Not reported  
Completed Document Type: RFI Workplan  
Completed Date: 06/20/1994  
Comments: Not reported

Completed Area Name: PROJECT WIDE  
Completed Sub Area Name: Not reported  
Completed Document Type: Preliminary Assessment Report  
Completed Date: 06/13/1989  
Comments: Not reported

Completed Area Name: PROJECT WIDE  
Completed Sub Area Name: Not reported  
Completed Document Type: Remedy Selection and Statement of Basis  
Completed Date: 01/05/1995  
Comments: Not reported

Map ID  
Direction  
Distance  
Elevation

MAP FINDINGS

Site

Database(s)

EDR ID Number  
EPA ID Number

**VARIAN MEDICAL SYSTEMS PALO ALTO (Continued)**

**S104573830**

Completed Area Name: PROJECT WIDE  
Completed Sub Area Name: Not reported  
Completed Document Type: Human Exposure Controlled  
Completed Date: 11/01/2000  
Comments: Not reported

Completed Area Name: PROJECT WIDE  
Completed Sub Area Name: Not reported  
Completed Document Type: Remedy Constructed  
Completed Date: 08/21/1997  
Comments: Not reported

Completed Area Name: PROJECT WIDE  
Completed Sub Area Name: Not reported  
Completed Document Type: RCRA Facility Assessment Report  
Completed Date: 06/20/1994  
Comments: THERE IS NO RFA DOCUMENT. THE ANALOGOUS REVIEW TEAM FELT THAT THE RI DOCUMENTS SUFFICIENTLY IDENTIFIED AND INVESTIGATED AREAS OF CHEMICAL USAGE AT THE SITE. THIS EVENT IS A DETERMINATION OF AN ANALOGOUS RFA. RSARACINO 19980421.10:48S

Future Area Name: Not reported  
Future Sub Area Name: Not reported  
Future Document Type: Not reported  
Future Due Date: Not reported  
Schedule Area Name: Not reported  
Schedule Sub Area Name: Not reported  
Schedule Document Type: Not reported  
Schedule Due Date: Not reported  
Schedule Revised Date: Not reported

**CUPA SANTA CLARA:**

Region: SANTA CLARA  
PE#: 2205  
Program Description: GENERATES 100 KG YR TO <5 TONS/YR  
Latitude: 37.41874  
Longitude: -122.14533  
Record ID: PR0424978  
Facility ID: FA0264341

Region: SANTA CLARA  
PE#: 2399  
Program Description: UNDERGROUND STORAGE TANK PROGRAM RECORD  
Latitude: 37.41874  
Longitude: -122.14533  
Record ID: PR0386928  
Facility ID: FA0264341

**EMI:**

Year: 1998  
County Code: 43  
Air Basin: SF  
Facility ID: 12137  
Air District Name: BA  
SIC Code: 3826  
Air District Name: BAY AREA AQMD



Map ID  
Direction  
Distance  
Elevation

MAP FINDINGS

Site

Database(s)

EDR ID Number  
EPA ID Number

**VARIAN MEDICAL SYSTEMS PALO ALTO (Continued)**

**S104573830**

Community Health Air Pollution Info System: Not reported  
Consolidated Emission Reporting Rule: Not reported  
Total Organic Hydrocarbon Gases Tons/Yr: 3  
Reactive Organic Gases Tons/Yr: 2  
Carbon Monoxide Emissions Tons/Yr: 0  
NOX - Oxides of Nitrogen Tons/Yr: 0  
SOX - Oxides of Sulphur Tons/Yr: 0  
Particulate Matter Tons/Yr: 0  
Part. Matter 10 Micrometers and Smlr Tons/Yr:0

Year: 1999  
County Code: 43  
Air Basin: SF  
Facility ID: 12137  
Air District Name: BA  
SIC Code: 3826  
Air District Name: BAY AREA AQMD  
Community Health Air Pollution Info System: Not reported  
Consolidated Emission Reporting Rule: Not reported  
Total Organic Hydrocarbon Gases Tons/Yr: 0  
Reactive Organic Gases Tons/Yr: 0  
Carbon Monoxide Emissions Tons/Yr: 0  
NOX - Oxides of Nitrogen Tons/Yr: 0  
SOX - Oxides of Sulphur Tons/Yr: 0  
Particulate Matter Tons/Yr: 0  
Part. Matter 10 Micrometers and Smlr Tons/Yr:0

Year: 2000  
County Code: 43  
Air Basin: SF  
Facility ID: 12137  
Air District Name: BA  
SIC Code: 3826  
Air District Name: BAY AREA AQMD  
Community Health Air Pollution Info System: Not reported  
Consolidated Emission Reporting Rule: Not reported  
Total Organic Hydrocarbon Gases Tons/Yr: 0  
Reactive Organic Gases Tons/Yr: 0  
Carbon Monoxide Emissions Tons/Yr: 0  
NOX - Oxides of Nitrogen Tons/Yr: 0  
SOX - Oxides of Sulphur Tons/Yr: 0  
Particulate Matter Tons/Yr: 0  
Part. Matter 10 Micrometers and Smlr Tons/Yr:0

Year: 2001  
County Code: 43  
Air Basin: SF  
Facility ID: 12137  
Air District Name: BA  
SIC Code: 4931  
Air District Name: BAY AREA AQMD  
Community Health Air Pollution Info System: Not reported  
Consolidated Emission Reporting Rule: Not reported  
Total Organic Hydrocarbon Gases Tons/Yr: 0  
Reactive Organic Gases Tons/Yr: 0  
Carbon Monoxide Emissions Tons/Yr: 0  
NOX - Oxides of Nitrogen Tons/Yr: 0

Map ID  
Direction  
Distance  
Elevation

MAP FINDINGS

Site

Database(s)

EDR ID Number  
EPA ID Number

**VARIAN MEDICAL SYSTEMS PALO ALTO (Continued)**

**S104573830**

SOX - Oxides of Sulphur Tons/Yr: 0  
Particulate Matter Tons/Yr: 0  
Part. Matter 10 Micrometers and Smlr Tons/Yr:0

Year: 2002  
County Code: 43  
Air Basin: SF  
Facility ID: 12137  
Air District Name: BA  
SIC Code: 3826  
Air District Name: BAY AREA AQMD  
Community Health Air Pollution Info System: Not reported  
Consolidated Emission Reporting Rule: Not reported  
Total Organic Hydrocarbon Gases Tons/Yr: 1  
Reactive Organic Gases Tons/Yr: 0  
Carbon Monoxide Emissions Tons/Yr: 0  
NOX - Oxides of Nitrogen Tons/Yr: 0  
SOX - Oxides of Sulphur Tons/Yr: 0  
Particulate Matter Tons/Yr: 0  
Part. Matter 10 Micrometers and Smlr Tons/Yr:0

Year: 2003  
County Code: 43  
Air Basin: SF  
Facility ID: 12137  
Air District Name: BA  
SIC Code: 3826  
Air District Name: BAY AREA AQMD  
Community Health Air Pollution Info System: Not reported  
Consolidated Emission Reporting Rule: Not reported  
Total Organic Hydrocarbon Gases Tons/Yr: 1  
Reactive Organic Gases Tons/Yr: 0  
Carbon Monoxide Emissions Tons/Yr: 0  
NOX - Oxides of Nitrogen Tons/Yr: 0  
SOX - Oxides of Sulphur Tons/Yr: 0  
Particulate Matter Tons/Yr: 0  
Part. Matter 10 Micrometers and Smlr Tons/Yr:0

Year: 2004  
County Code: 43  
Air Basin: SF  
Facility ID: 12137  
Air District Name: BA  
SIC Code: 3826  
Air District Name: BAY AREA AQMD  
Community Health Air Pollution Info System: Not reported  
Consolidated Emission Reporting Rule: Not reported  
Total Organic Hydrocarbon Gases Tons/Yr: 0.548  
Reactive Organic Gases Tons/Yr: 0.2760722  
Carbon Monoxide Emissions Tons/Yr: 0.02  
NOX - Oxides of Nitrogen Tons/Yr: 0.097  
SOX - Oxides of Sulphur Tons/Yr: 0.001  
Particulate Matter Tons/Yr: 0.007  
Part. Matter 10 Micrometers and Smlr Tons/Yr:0.006832

Year: 2005  
County Code: 43

Map ID  
Direction  
Distance  
Elevation

MAP FINDINGS

Site

Database(s)

EDR ID Number  
EPA ID Number

**VARIAN MEDICAL SYSTEMS PALO ALTO (Continued)**

**S104573830**

Air Basin: SF  
Facility ID: 12137  
Air District Name: BA  
SIC Code: 3826  
Air District Name: BAY AREA AQMD  
Community Health Air Pollution Info System: Not reported  
Consolidated Emission Reporting Rule: Not reported  
Total Organic Hydrocarbon Gases Tons/Yr: .144  
Reactive Organic Gases Tons/Yr: .1127254  
Carbon Monoxide Emissions Tons/Yr: .009  
NOX - Oxides of Nitrogen Tons/Yr: .044  
SOX - Oxides of Sulphur Tons/Yr: .001  
Particulate Matter Tons/Yr: .003  
Part. Matter 10 Micrometers and Smlr Tons/Yr:.002928

Year: 2006  
County Code: 43  
Air Basin: SF  
Facility ID: 12137  
Air District Name: BA  
SIC Code: 3826  
Air District Name: BAY AREA AQMD  
Community Health Air Pollution Info System: Not reported  
Consolidated Emission Reporting Rule: Not reported  
Total Organic Hydrocarbon Gases Tons/Yr: .174  
Reactive Organic Gases Tons/Yr: .1181073  
Carbon Monoxide Emissions Tons/Yr: .011  
NOX - Oxides of Nitrogen Tons/Yr: .052  
SOX - Oxides of Sulphur Tons/Yr: .001  
Particulate Matter Tons/Yr: .003  
Part. Matter 10 Micrometers and Smlr Tons/Yr:.002928

Year: 2007  
County Code: 43  
Air Basin: SF  
Facility ID: 12137  
Air District Name: BA  
SIC Code: 3826  
Air District Name: BAY AREA AQMD  
Community Health Air Pollution Info System: Not reported  
Consolidated Emission Reporting Rule: Not reported  
Total Organic Hydrocarbon Gases Tons/Yr: .176  
Reactive Organic Gases Tons/Yr: .1197807  
Carbon Monoxide Emissions Tons/Yr: .017  
NOX - Oxides of Nitrogen Tons/Yr: .08  
SOX - Oxides of Sulphur Tons/Yr: .001  
Particulate Matter Tons/Yr: .005  
Part. Matter 10 Micrometers and Smlr Tons/Yr:.00488

Year: 2008  
County Code: 43  
Air Basin: SF  
Facility ID: 12137  
Air District Name: BA  
SIC Code: 3826  
Air District Name: BAY AREA AQMD  
Community Health Air Pollution Info System: Not reported

Map ID  
Direction  
Distance  
Elevation

MAP FINDINGS

Site

Database(s)

EDR ID Number  
EPA ID Number

**VARIAN MEDICAL SYSTEMS PALO ALTO (Continued)**

**S104573830**

Consolidated Emission Reporting Rule: Not reported  
Total Organic Hydrocarbon Gases Tons/Yr: .173  
Reactive Organic Gases Tons/Yr: .1172706  
Carbon Monoxide Emissions Tons/Yr: .01  
NOX - Oxides of Nitrogen Tons/Yr: .047  
SOX - Oxides of Sulphur Tons/Yr: 0  
Particulate Matter Tons/Yr: .003  
Part. Matter 10 Micrometers and Smlr Tons/Yr:.002928

Year: 2009  
County Code: 43  
Air Basin: SF  
Facility ID: 12137  
Air District Name: BA  
SIC Code: 3826  
Air District Name: BAY AREA AQMD  
Community Health Air Pollution Info System: Not reported  
Consolidated Emission Reporting Rule: Not reported  
Total Organic Hydrocarbon Gases Tons/Yr: 8.999999999999997E-2  
Reactive Organic Gases Tons/Yr: 3.599999999999997E-2  
Carbon Monoxide Emissions Tons/Yr: 0  
NOX - Oxides of Nitrogen Tons/Yr: 0  
SOX - Oxides of Sulphur Tons/Yr: 0  
Particulate Matter Tons/Yr: 0  
Part. Matter 10 Micrometers and Smlr Tons/Yr:0

Year: 2010  
County Code: 43  
Air Basin: SF  
Facility ID: 12137  
Air District Name: BA  
SIC Code: 3826  
Air District Name: BAY AREA AQMD  
Community Health Air Pollution Info System: Not reported  
Consolidated Emission Reporting Rule: Not reported  
Total Organic Hydrocarbon Gases Tons/Yr: 8.999999999999997E-2  
Reactive Organic Gases Tons/Yr: 3.599999999999997E-2  
Carbon Monoxide Emissions Tons/Yr: 0  
NOX - Oxides of Nitrogen Tons/Yr: 0  
SOX - Oxides of Sulphur Tons/Yr: 0  
Particulate Matter Tons/Yr: 0  
Part. Matter 10 Micrometers and Smlr Tons/Yr:0

CA Financial Assurance 1:

EPA ID Number: CAD009120817  
Sudden Amount1: Not reported  
Non Sudden Amount1: Not reported  
Closure Mechanism: Not reported  
Closure Amount: Not reported  
Post Closure Mechanism: Not reported  
Post Closure Amount: Not reported  
Corrective Action Mechanism: Not reported  
Corrective Action Amount: Not reported  
Sudden Mechanism Type: Not reported  
Sudden Mechanism Amount: Not reported  
Non Sudden Mechanism Type: Not reported  
Non Sudden Mechanism Amount: Not reported

Map ID  
Direction  
Distance  
Elevation

MAP FINDINGS

Site

Database(s)

EDR ID Number  
EPA ID Number

**VARIAN MEDICAL SYSTEMS PALO ALTO (Continued)**

**S104573830**

O and M Mechanism Type: FT  
O and M Amount: \$4,645,500.00  
Closure Mechanism Date of Mechanism: Not reported  
Closure Mechanism Renewal Date: Not reported  
Closure Mechanism Provider: Not reported  
Postclosure Mechanism Date of Mechanism: Not reported  
Postclosure Mechanism Renewal Date: Not reported  
Postclosure Mechanism Provider: Not reported  
O and M Mechanism Date of Mechanism: 2018-05-24 00:00:00  
O and M Mechanism Renewal Date: 2019-09-29 00:00:00  
O and M Mechanism Provider: Varian Medical Systems, Inc.  
Corrective Action Mechanism Date of Mechanism: Not reported  
Corrective Action Mechanism Renewal Date: Not reported  
Corrective Action Mechanism Provider: Not reported  
Sudden Mechanism Date of Mechanism: Not reported  
Sudden Mechanism Renewal Date: Not reported  
Sudden Mechanism Provider: Not reported  
Non-Sudden Mechanism Date of Mechanism: Not reported  
Non-Sudden Mechanism Renewal Date: Not reported  
Non-Sudden Mechanism Provider: Not reported  
Date Entered into EnviroStor: 2018-01-08 00:00:00  
Authorization Type: O&M  
Comments: DTSC Order No. 88/89-030: \$4,645,500 at 611 Hansen Way, Palo Alto CA;

**HWP:**

EPA Id: CAD009120817  
Cleanup Status: CLOSED  
Latitude: 37.41602  
Longitude: -122.1432  
Facility Type: Historical - Non-Operating  
Facility Size: Not reported  
Team: Not reported  
Supervisor: Not reported  
Site Code: Not reported  
Assembly District: 24  
Senate District: 13  
Public Information Officer: Not reported  
Public Information Officer: Not reported

**Activities:**

EPA Id: CAD009120817  
Facility Type: Historical - Non-Operating  
Unit Names: CONTAIN1, TANKSTR1, TANKTRT1  
Event Description: New Operating Permit - APPLICATION PART B RECEIVED  
Actual Date: 03/25/1983

EPA Id: CAD009120817  
Facility Type: Historical - Non-Operating  
Unit Names: CONTAIN1, TANKSTR1, TANKTRT1  
Event Description: New Operating Permit - TECHNICAL COMPLETE LETTER  
Actual Date: 10/25/1983

EPA Id: CAD009120817  
Facility Type: Historical - Non-Operating  
Unit Names: CONTAIN1, TANKSTR1, TANKTRT1  
Event Description: New Operating Permit - APPLICATION PART A RECEIVED  
Actual Date: 11/19/1980

Map ID  
Direction  
Distance  
Elevation

MAP FINDINGS

Site

Database(s)

EDR ID Number  
EPA ID Number

**VARIAN MEDICAL SYSTEMS PALO ALTO (Continued)**

**S104573830**

EPA Id: CAD009120817  
Facility Type: Historical - Non-Operating  
Unit Names: CONTAIN1, TANKSTR1, TANKTRT1  
Event Description: New Operating Permit - PERMIT TERMINATED - TERMINATION RECEIVED  
Actual Date: 08/24/1995

EPA Id: CAD009120817  
Facility Type: Historical - Non-Operating  
Unit Names: CONTAIN1, TANKSTR1, TANKTRT1  
Event Description: New Operating Permit - PERMIT TERMINATED - TERMINATION APPROVED  
Actual Date: 08/24/1995

EPA Id: CAD009120817  
Facility Type: Historical - Non-Operating  
Unit Names: CONTAIN1, TANKSTR1, TANKTRT1  
Event Description: New Operating Permit - CALL-IN LETTER ISSUED  
Actual Date: 02/02/1983

EPA Id: CAD009120817  
Facility Type: Historical - Non-Operating  
Unit Names: CONTAIN1, TANKSTR1, TANKTRT1  
Event Description: New Operating Permit - PUBLIC COMMENT (BEGIN)  
Actual Date: 06/13/1983

EPA Id: CAD009120817  
Facility Type: Historical - Non-Operating  
Unit Names: CONTAIN1, TANKSTR1, TANKTRT1  
Event Description: New Operating Permit - FINAL PERMIT  
Actual Date: 02/09/1984

Closure:  
EPA Id: CAD009120817  
Facility Type: Historical - Non-Operating  
Unit Names: CONTAIN1, TANKSTR1, TANKTRT1  
Event Description: Closure Final - ISSUE CLOSURE VERIFICATION  
Actual Date: 10/28/1998

EPA Id: CAD009120817  
Facility Type: Historical - Non-Operating  
Unit Names: CONTAIN1, TANKSTR1, TANKTRT1  
Event Description: Closure Final - RECEIVE CLOSURE CERTIFICATION  
Actual Date: 03/29/1995

Alias:  
EPA Id: CAD009120817  
Facility Type: Historical - Non-Operating  
Alias Type: FRS  
Alias: 110000609280

EPA Id: CAD009120817  
Facility Type: Historical - Non-Operating  
Alias Type: Alternate Name  
Alias: VARIAN NMR SYSTEMS

Map ID  
Direction  
Distance  
Elevation

MAP FINDINGS

Site

Database(s)

EDR ID Number  
EPA ID Number

**VARIAN MEDICAL SYSTEMS PALO ALTO (Continued)**

**S104573830**

WDS:

Facility ID: San Francisco Bay 43I006791  
Facility Type: Industrial - Facility that treats and/or disposes of liquid or semisolid wastes from any servicing, producing, manufacturing or processing operation of whatever nature, including mining, gravel washing, geothermal operations, air conditioning, ship building and repairing, oil production, storage and disposal operations, water pumping.  
Facility Status: Active - Any facility with a continuous or seasonal discharge that is under Waste Discharge Requirements.  
NPDES Number: CAS000001 The 1st 2 characters designate the state. The remaining 7 are assigned by the Regional Board  
Subregion: 2  
Facility Telephone: 6504246272  
Facility Contact: JIM WEBER  
Agency Name: VARIAN MEDICAL SYSTEMS  
Agency Address: 911 Hansen Way # C-102  
Agency City,St,Zip: Palo Alto 943041028  
Agency Contact: JIM WEBER  
Agency Telephone: 6504246272  
Agency Type: Private  
SIC Code: 0  
SIC Code 2: Not reported  
Primary Waste Type: Not reported  
Primary Waste: Not reported  
Waste Type2: Not reported  
Waste2: Not reported  
Primary Waste Type: Not reported  
Secondary Waste: Not reported  
Secondary Waste Type: Not reported  
Design Flow: 0  
Baseline Flow: 0  
Reclamation: Not reported  
POTW: Not reported  
Treat To Water: Minor Threat to Water Quality. A violation of a regional board order should cause a relatively minor impairment of beneficial uses compared to a major or minor threat. Not: All nurds without a TTWQ will be considered a minor threat to water quality unless coded at a higher Level. A Zero (0) may be used to code those NURDS that are found to represent no threat to water quality.  
Complexity: Category C - Facilities having no waste treatment systems, such as cooling water dischargers or those who must comply through best management practices, facilities with passive waste treatment and disposal systems, such as septic systems with subsurface disposal, or dischargers having waste storage systems with land disposal such as dairy waste ponds.  
Facility ID: San Francisco Bay 43I015026  
Facility Type: Industrial - Facility that treats and/or disposes of liquid or semisolid wastes from any servicing, producing, manufacturing or processing operation of whatever nature, including mining, gravel washing, geothermal operations, air conditioning, ship building and repairing, oil production, storage and disposal operations, water pumping.  
Facility Status: Active - Any facility with a continuous or seasonal discharge that is under Waste Discharge Requirements.  
NPDES Number: CAS000001 The 1st 2 characters designate the state. The remaining 7

Map ID  
Direction  
Distance  
Elevation

MAP FINDINGS

Site

Database(s)

EDR ID Number  
EPA ID Number

**VARIAN MEDICAL SYSTEMS PALO ALTO (Continued)**

**S104573830**

are assigned by the Regional Board  
Subregion: 2  
Facility Telephone: 6504245503  
Facility Contact: DAVE KIASKI  
Agency Name: VARIAN NMR INSTRUMENTS  
Agency Address: 3120 Hansen Way  
Agency City,St,Zip: Palo Alto 943041030  
Agency Contact: DAVE KIASKI  
Agency Telephone: 6504245503  
Agency Type: Private  
SIC Code: 0  
SIC Code 2: Not reported  
Primary Waste Type: Not reported  
Primary Waste: Not reported  
Waste Type2: Not reported  
Waste2: Not reported  
Primary Waste Type: Not reported  
Secondary Waste: Not reported  
Secondary Waste Type: Not reported  
Design Flow: 0  
Baseline Flow: 0  
Reclamation: Not reported  
POTW: Not reported  
Treat To Water: Minor Threat to Water Quality. A violation of a regional board order should cause a relatively minor impairment of beneficial uses compared to a major or minor threat. Not: All nurds without a TTWQ will be considered a minor threat to water quality unless coded at a higher Level. A Zero (0) may be used to code those NURDS that are found to represent no threat to water quality.  
Complexity: Category C - Facilities having no waste treatment systems, such as cooling water dischargers or those who must comply through best management practices, facilities with passive waste treatment and disposal systems, such as septic systems with subsurface disposal, or dischargers having waste storage systems with land disposal such as dairy waste ponds.

**CIWQS:**

Agency: Varian NMR Instruments  
Agency Address: 3120 Hansen Way, Palo Alto, CA 94304  
Place/Project Type: Industrial - Laboratory Analytical Instruments  
SIC/NAICS: 3826  
Region: 2  
Program: INDSTW  
Regulatory Measure Status: Terminated  
Regulatory Measure Type: Storm water industrial  
Order Number: 2014-0057-DWQ  
WDID: 2 43I015026  
NPDES Number: CAS000001  
Adoption Date: Not reported  
Effective Date: 03/23/1999  
Termination Date: 09/29/2009  
Expiration/Review Date: Not reported  
Design Flow: Not reported  
Major/Minor: Not reported  
Complexity: Not reported  
TTWQ: Not reported  
Enforcement Actions within 5 years: 0



Map ID  
Direction  
Distance  
Elevation

MAP FINDINGS

Site

Database(s)

EDR ID Number  
EPA ID Number

**VARIAN MEDICAL SYSTEMS PALO ALTO (Continued)**

**S104573830**

Violations within 5 years: 0  
Latitude: 37.41813  
Longitude: -122.14421

**CERS TANKS:**

Site ID: 80205  
CERS ID: 10121587  
CERS Description: Chemical Storage Facilities

**Violations:**

Site ID: 80205  
Site Name: VARIAN MEDICAL SYSTEMS (B4)  
Violation Date: 09-03-2015  
Citation: 23 CCR 16 2636(f) - California Code of Regulations, Title 23, Chapter 16, Section(s) 2636(f)

Violation Description: Failure to continuously monitor the interstitial space of the tank, piping and/or sumps sump such that the leak detection activates an audible/visual alarm when a leak is detected.

Violation Notes: Annular sensor on tank went into alarm upon removal from tank, and would not clear. Out of range per technician, so sensor was replaced during the inspection and tested to demonstrate functionality. NO CORRECTIVE ACTIONS REQUIRED, VIOLATION WAS ABATED DURING THE INSPECTION.

Violation Division: Santa Clara County Environmental Health  
Violation Program: UST  
Violation Source: CERS

Site ID: 80205  
Site Name: VARIAN MEDICAL SYSTEMS (B4)  
Violation Date: 09-01-2016  
Citation: 22 CCR 23 66273.34 - California Code of Regulations, Title 22, Chapter 23, Section(s) 66273.34

Violation Description: Failure to label or mark each individual or container or the designated area of universal waste as required. 1) Waste batteries shall be marked with "Universal Waste-Battery(ies) . 2) Mercury containing equipment shall be marked with "Universal Waste -Mercury-Containing Equipment . 3) Lamps shall be marked with Universal Waste-Lamp(s) . 4)Each electronic devices or the container or the designated area shall be marked with Universal Waste-Electronic Device(s) . 5) Each CRTs or the container or the designated area shall be marked with "Universal Waste-CRT(s) . 6) CRT glass or the designated area shall be marked with Universal Waste-CRT glass .

Violation Notes: Returned to compliance on 09/02/2016. UWED cage is not marked with date.

Violation Division: Santa Clara County Environmental Health  
Violation Program: HW  
Violation Source: CERS

**Evaluation:**

Eval General Type: Compliance Evaluation Inspection  
Eval Date: 09-03-2013  
Violations Found: No  
Eval Type: Routine done by local agency  
Eval Notes: Onsite to oversee annual UST monitoring system testing conducted by Gettler-Ryan. Technician Chris San Nicholas. Mr. San Nicholas holds valid ICC and Veeder Root certifications. System is emergency generator system with 4 sensors. Tank annular sensor, piping sump

Map ID  
Direction  
Distance  
Elevation

MAP FINDINGS

Site

Database(s)

EDR ID Number  
EPA ID Number

VARIAN MEDICAL SYSTEMS PALO ALTO (Continued)

S104573830

sensor, day tank sensor for aboveground piping monitoring, and generator containment sensor for aboveground piping monitoring all provided audible and visual alarms. System not fitted with LLD and not required to have visual inspection logs since system is a suction system. Overfill prevention via flapper valve in drop tube Spill buckets held water for one hour without loss. I reviewed the following paperwork: Part A/B operating permit (2009) Monitoring Plan (7/7/2009) Response Plan (9/24/2012) DUSTO designation Financial Certification (10/3/12) with financial mechanism Insurance Policy (good thru 10/1/13). Policy issued by ACE American Insurance. Alarm history (printed day of inspection) System [Truncated]

Eval Division: Santa Clara County Environmental Health  
Eval Program: UST  
Eval Source: CERS

Eval General Type: Other/Unknown  
Eval Date: 09-03-2013  
Violations Found: No  
Eval Type: Other, not routine, done by local agency  
Eval Notes: Oversaw triennial testing of UST system secondary containment (SB989 testing). Last test conducted 9/21/10. Tank annular space tested with vacuum of 7 inHg for one hour with no variation. Tank sump was lake tested using the accelerated Incon test method. Test passed with no loss. Piping run from tank to day tank was isolated using existing test boots and pressurized to 5psi. Line held pressure for 1 hour without loss.

Eval Division: Santa Clara County Environmental Health  
Eval Program: UST  
Eval Source: CERS

Eval General Type: Compliance Evaluation Inspection  
Eval Date: 09-03-2014  
Violations Found: No  
Eval Type: Routine done by local agency  
Eval Notes: Onsite to oversee annual UST monitoring system testing conducted by Gettler-Ryan. Technician Tim Adams. Mr. Adams holds valid ICC (8205730, exp 6/7/15) and Veeder Root (B37367, 5/11/15) certifications. System is emergency generator system with 4 sensors. Tank annular sensor, piping sump sensor, day tank sensor for aboveground piping monitoring, and generator containment sensor for aboveground piping monitoring all provided audible and visual alarms. System not fitted with LLD and not required to have. Using HSC 2636(f)(6) exemption from LLDs by conducting daily visual check of alarm panel and having monitored piping sump. Overfill prevention via flapper valve in drop tube Spill buckets held water for one hour without loss. I reviewed the following paperwork on CERS (ID #10121587 submitted 4/22/14, accepted 5/14/14): Part A/B operating permit application Monitoring Plan Response Plan DUSTO designation Certification of Financial Responsibility (9/20/12) with [Truncated]

Eval Division: Santa Clara County Environmental Health  
Eval Program: UST  
Eval Source: CERS

Eval General Type: Compliance Evaluation Inspection  
Eval Date: 09-03-2015  
Violations Found: Yes  
Eval Type: Routine done by local agency

Map ID  
Direction  
Distance  
Elevation

MAP FINDINGS

Site

Database(s)

EDR ID Number  
EPA ID Number

**VARIAN MEDICAL SYSTEMS PALO ALTO (Continued)**

**S104573830**

Eval Notes: Onsite to oversee annual testing of UST monitoring system. Testing by Gettler Ryan, Inc., technician Chris San Nicolas. Mr. San Nicolas has valid ICC and Veeder Root certifications. System is emergency generator fueling system with conventional suction piping to day tank. All four sensors (sump, annular, day tank containment and piping containment) were tested in water and provided audible and visual alarms. Spill bucket held waste for one hour without loss and is located within a monitored sump. Overfill provided by mechanical flapper in drop tube. SB989 containment testing conducted 9/2013. TESTING IS DUE AGAIN IN 2016. CERS submittal on ID 10121587. Information was submitted 4/22/14 and reviewed/approved 5/14/14 and has not changed. Financial mechanism used is an insurance policy which is valid through 10/1/2015. WILL NEED TO UPDATE CERS WITH NEW POLICY AT TIME OF ITS RENEWAL. Reviewed alarm history printed day of inspection Reviewed DUSTO monthly inspection [Truncated]

Eval Division: Santa Clara County Environmental Health  
Eval Program: UST  
Eval Source: CERS

Eval General Type: Compliance Evaluation Inspection  
Eval Date: 09-14-2017  
Violations Found: No  
Eval Type: Routine done by local agency  
Eval Notes: Onsite to oversee annual testing of UST monitoring system. Testing by Afforda-Test., technician Felix Ramirez. Mr. Ramirez had valid ICC and Veeder Root certifications on date of inspection. System is emergency generator fueling system with conventional suction piping to day tank. All four sensors (sump, annular, day tank containment and piping containment) were tested in water and provided audible and visual alarms. Spill bucket testing underway at the point that inspector left site. Overfill provided by mechanical flapper in drop tube. SB989 containment testing conducted 9/2016 CERS submittal on ID 10121587. Information was submitted 6/17/16 and reviewed/approved 9/1/16. Base information no change since last review/approval. Financial mechanism used is an insurance policy which is valid through 10/1/2018. Copy of policy provided to inspector on day of inspection. Reviewed alarm history printed day of inspection Reviewed DUSTO monthly inspection logs and log. [Truncated]

Eval Division: Santa Clara County Environmental Health  
Eval Program: UST  
Eval Source: CERS

Eval General Type: Other/Unknown  
Eval Date: 11-18-2010  
Violations Found: No  
Eval Type: Other, not routine, done by local agency  
Eval Notes: TCO inspection scanned and on file at Palo Alto Fire.  
Eval Division: Palo Alto City Fire Department  
Eval Program: HMRRP  
Eval Source: CERS

Eval General Type: Compliance Evaluation Inspection  
Eval Date: 04-20-2015  
Violations Found: No  
Eval Type: Routine done by local agency  
Eval Notes: Not reported  
Eval Division: Palo Alto City Fire Department

Map ID  
Direction  
Distance  
Elevation

MAP FINDINGS

Site

Database(s)

EDR ID Number  
EPA ID Number

**VARIAN MEDICAL SYSTEMS PALO ALTO (Continued)**

**S104573830**

Eval Program: HMRRP  
Eval Source: CERS

Eval General Type: Compliance Evaluation Inspection  
Eval Date: 05-31-2016  
Violations Found: No  
Eval Type: Routine done by local agency  
Eval Notes: Not reported  
Eval Division: Palo Alto City Fire Department  
Eval Program: HMRRP  
Eval Source: CERS

Eval General Type: Compliance Evaluation Inspection  
Eval Date: 08-31-2017  
Violations Found: No  
Eval Type: Routine done by local agency  
Eval Notes: no violations observed  
Eval Division: Palo Alto City Fire Department  
Eval Program: HMRRP  
Eval Source: CERS

Eval General Type: Compliance Evaluation Inspection  
Eval Date: 09-01-2016  
Violations Found: No  
Eval Type: Routine done by local agency  
Eval Notes: Onsite to oversee annual testing of UST monitoring system. Testing by Gettler Ryan, Inc., technician Chris San Nicolas. Mr. San Nicolas had valid ICC and Veeder Root certifications. System is emergency generator fueling system with conventional suction piping to day tank. All four sensors (sump, annular, day tank containment and piping containment) were tested in water and provided audible and visual alarms. Spill bucket held waste for one hour without loss and is located within a monitored sump. Overfill provided by mechanical flapper in drop tube. SB989 containment testing conducted today (last 9/2016) CERS submittal on ID 10121587. Information was submitted 6/17/16 and reviewed/approved 9/1/16. Base information no change since last review/approval, financial mechanism updated. Financial mechanism used is an insurance policy which is valid through 10/1/2016 Reviewed alarm history printed day of inspection Reviewed DUSTO monthly inspection logs Reviewed [Truncated]

Eval Division: Santa Clara County Environmental Health  
Eval Program: UST  
Eval Source: CERS

Eval General Type: Other/Unknown  
Eval Date: 09-01-2016  
Violations Found: No  
Eval Type: Other, not routine, done by local agency  
Eval Notes: Watched set up for triennial SB 9898 testing. While onsite witnessed technician from Gettler-Ryan set up the following secondary containment testing. --Test boots put into place and secondary piping was pressurized to 5 psi. --Sump housing piping and spill bucket was filled with water to above the piping penetration. Inconn accelerated test conducted. Test indicated PASS at the end of 15 minutes. --Tank annular space was placed under vacuum of 7 inHg. Testing proceeded without presence of inspector once set up confirmed. ENSURE THAT TEST RESULTS ARE SUBMITTED TO HMCD WITHIN 30 DAYS.

Map ID  
Direction  
Distance  
Elevation

MAP FINDINGS

Site

Database(s)

EDR ID Number  
EPA ID Number

**VARIAN MEDICAL SYSTEMS PALO ALTO (Continued)**

**S104573830**

Eval Division: Santa Clara County Environmental Health  
Eval Program: UST  
Eval Source: CERS

Eval General Type: Compliance Evaluation Inspection  
Eval Date: 09-01-2016  
Violations Found: Yes  
Eval Type: Routine done by local agency  
Eval Notes: Facility has two small R&D lab areas that generate wastes and a HW shed for storage. EPA ID #CAD009120817 Container of cesium which had a HW label noting contents as "unknown" had the label removed during the inspection because Mr. Weber noted that it was not yet waste. Lab 113L in the process of clean out and move. Labs generate small quantities of research related waste that area either hazardous or non-sewerable. -Will send additional information and link regarding lab treatment requirements and guidelines. Reviewed inspection records for HW and UW storage areas reviewed manifests 2014-2016 -noted routinely generating overpack wastes with F, D and U codes from removal of routine gen wastes and removal of old chemistry. Contingency and training plans on CERS 10121587

Eval Division: Santa Clara County Environmental Health  
Eval Program: HW  
Eval Source: CERS

Enforcement Action:  
Site ID: 80205  
Site Name: VARIAN MEDICAL SYSTEMS (B4)  
Site Address: 3120 HANSEN WY  
Site City: PALO ALTO  
Site Zip: 94304  
Enf Action Date: 09-03-2015  
Enf Action Type: Notice of Violation (Unified Program)  
Enf Action Description: Notice of Violation Issued by the Inspector at the Time of Inspection  
Enf Action Notes: Not reported  
Enf Action Division: Santa Clara County Environmental Health  
Enf Action Program: UST  
Enf Action Source: CERS

Affiliation:  
Affiliation Type Desc: CUPA District  
Entity Name: Santa Clara County Environmental Health  
Entity Title: Not reported  
Affiliation Address: 1555 Berger Drive, Suite 300  
Affiliation City: San Jose  
Affiliation State: CA  
Affiliation Country: Not reported  
Affiliation Zip: 95112-2716  
Affiliation Phone: (408) 918-3400

Affiliation Type Desc: Document Preparer  
Entity Name: Jim Weber  
Entity Title: Not reported  
Affiliation Address: Not reported  
Affiliation City: Not reported  
Affiliation State: Not reported  
Affiliation Country: Not reported

Map ID  
Direction  
Distance  
Elevation

MAP FINDINGS

Site

Database(s)

EDR ID Number  
EPA ID Number

**VARIAN MEDICAL SYSTEMS PALO ALTO (Continued)**

**S104573830**

Affiliation Zip: Not reported  
Affiliation Phone: Not reported

Affiliation Type Desc: Environmental Contact  
Entity Name: John Buchanan  
Entity Title: Not reported  
Affiliation Address: 3120 Hansen Way G-100  
Affiliation City: Palo Alto  
Affiliation State: CA  
Affiliation Country: Not reported  
Affiliation Zip: 94304  
Affiliation Phone: (650) 424-6103

Affiliation Type Desc: Facility Mailing Address  
Entity Name: Mailing Address  
Entity Title: Not reported  
Affiliation Address: 3120 HANSEN WY G-007  
Affiliation City: PALO ALTO  
Affiliation State: CA  
Affiliation Country: Not reported  
Affiliation Zip: 94304  
Affiliation Phone: Not reported

Affiliation Type Desc: Identification Signer  
Entity Name: Jim Weber  
Entity Title: Corporate Health and Safety Sr. Manager  
Affiliation Address: Not reported  
Affiliation City: Not reported  
Affiliation State: Not reported  
Affiliation Country: Not reported  
Affiliation Zip: Not reported  
Affiliation Phone: Not reported

Affiliation Type Desc: Legal Owner  
Entity Name: VARIAN MEDICAL SYSTEMS INC  
Entity Title: Not reported  
Affiliation Address: 3100 HANSEN WY  
Affiliation City: PALO ALTO  
Affiliation State: CA  
Affiliation Country: United States  
Affiliation Zip: 94304  
Affiliation Phone: (650) 493-4000

Affiliation Type Desc: Operator  
Entity Name: VARIAN MEDICAL SYSTEMS  
Entity Title: Not reported  
Affiliation Address: Not reported  
Affiliation City: Not reported  
Affiliation State: Not reported  
Affiliation Country: Not reported  
Affiliation Zip: Not reported  
Affiliation Phone: (650) 493-4000

Affiliation Type Desc: Parent Corporation  
Entity Name: VARIAN MEDICAL SYSTEMS, INC.  
Entity Title: Not reported  
Affiliation Address: Not reported

Map ID  
Direction  
Distance  
Elevation

MAP FINDINGS

Site

Database(s)

EDR ID Number  
EPA ID Number

**VARIAN MEDICAL SYSTEMS PALO ALTO (Continued)**

**S104573830**

Affiliation City: Not reported  
Affiliation State: Not reported  
Affiliation Country: Not reported  
Affiliation Zip: Not reported  
Affiliation Phone: Not reported

Affiliation Type Desc: UST Permit Applicant  
Entity Name: Jim Weber  
Entity Title: Corporate H&S Manager  
Affiliation Address: Not reported  
Affiliation City: Not reported  
Affiliation State: Not reported  
Affiliation Country: Not reported  
Affiliation Zip: Not reported  
Affiliation Phone: (650) 424-6272

Affiliation Type Desc: UST Property Owner Name  
Entity Name: Stanford University  
Entity Title: Not reported  
Affiliation Address: 2755 SAND HILL ROAD  
Affiliation City: STANFORD  
Affiliation State: CA  
Affiliation Country: United States  
Affiliation Zip: 94305  
Affiliation Phone: (650) 926-0221

Affiliation Type Desc: UST Tank Operator  
Entity Name: VARIAN MEDICAL SYSTEMS, INC.  
Entity Title: Not reported  
Affiliation Address: 3120 Hansen Way  
Affiliation City: Palo Alto  
Affiliation State: Ca  
Affiliation Country: United States  
Affiliation Zip: 94304  
Affiliation Phone: (650) 424-6103

Affiliation Type Desc: UST Tank Owner  
Entity Name: VARIAN MEDICAL SYSTEMS, INC.  
Entity Title: Not reported  
Affiliation Address: 3120 Hansen Way  
Affiliation City: Palo Alto  
Affiliation State: Ca  
Affiliation Country: United States  
Affiliation Zip: 94304  
Affiliation Phone: (650) 424-6103

Site ID: 344490  
CERS ID: 80001596  
CERS Description: Corrective Action

Affiliation:  
Affiliation Type Desc: Lead Project Manager  
Entity Name: JOVANNE VILLAMATER  
Entity Title: Not reported  
Affiliation Address: Not reported  
Affiliation City: BERKELEY  
Affiliation State: CA

Map ID  
Direction  
Distance  
Elevation

MAP FINDINGS

Site

Database(s)

EDR ID Number  
EPA ID Number

**VARIAN MEDICAL SYSTEMS PALO ALTO (Continued)**

**S104573830**

Affiliation Country: Not reported  
Affiliation Zip: Not reported  
Affiliation Phone: Not reported

Affiliation Type Desc: Supervisor  
Entity Name: MARK PIROS  
Entity Title: Not reported  
Affiliation Address: Not reported  
Affiliation City: Not reported  
Affiliation State: Not reported  
Affiliation Country: Not reported  
Affiliation Zip: Not reported  
Affiliation Phone: Not reported

Site ID: 241852  
CERS ID: CAD009120817  
CERS Description: Hazardous Waste

Evaluation:  
Eval General Type: Information Request  
Eval Date: 03-09-2017  
Violations Found: No  
Eval Type: DTSC Financial Records Review  
Eval Notes: Financial Records Review - Cleanup Site  
Eval Division: Department of Toxic Substances Control  
Eval Program: DTSC\_ENF  
Eval Source: ENVSTORHAZ

Eval General Type: Information Request  
Eval Date: 12-19-2013  
Violations Found: No  
Eval Type: DTSC Financial Records Review  
Eval Notes: Financial Records Review - Cleanup Site  
Eval Division: Department of Toxic Substances Control  
Eval Program: DTSC\_ENF  
Eval Source: ENVSTORHAZ

Affiliation:  
Affiliation Type Desc: Facility Contact  
Entity Name: JOHN BUCHANAN  
Entity Title: Not reported  
Affiliation Address: 3120 HANSEN WAY G-100  
Affiliation City: PALO ALTO  
Affiliation State: CA  
Affiliation Country: Not reported  
Affiliation Zip: 94304  
Affiliation Phone: 6504246103

Affiliation Type Desc: Facility Owner  
Entity Name: VARIAN MEDICAL SYSTEMS  
Entity Title: Not reported  
Affiliation Address: 3100 HANSEN WAY  
Affiliation City: PALO ALTO  
Affiliation State: CA  
Affiliation Country: Not reported  
Affiliation Zip: 943040000



Map ID  
Direction  
Distance  
Elevation

MAP FINDINGS

Site

Database(s)

EDR ID Number  
EPA ID Number

**VARIAN MEDICAL SYSTEMS PALO ALTO (Continued)**

**S104573830**

Affiliation Phone: 6504246696

**CERS HAZ WASTE:**

Site ID: 80205  
CERS ID: 10121587  
CERS Description: Hazardous Waste Generator

**Violations:**

Site ID: 80205  
Site Name: VARIAN MEDICAL SYSTEMS (B4)  
Violation Date: 09-03-2015  
Citation: 23 CCR 16 2636(f) - California Code of Regulations, Title 23, Chapter 16, Section(s) 2636(f)

Violation Description: Failure to continuously monitor the interstitial space of the tank, piping and/or sumps sump such that the leak detection activates an audible/visual alarm when a leak is detected.

Violation Notes: Annular sensor on tank went into alarm upon removal from tank, and would not clear. Out of range per technician, so sensor was replaced during the inspection and tested to demonstrate functionality. NO CORRECTIVE ACTIONS REQUIRED, VIOLATION WAS ABATED DURING THE INSPECTION.

Violation Division: Santa Clara County Environmental Health  
Violation Program: UST  
Violation Source: CERS

Site ID: 80205  
Site Name: VARIAN MEDICAL SYSTEMS (B4)  
Violation Date: 09-01-2016  
Citation: 22 CCR 23 66273.34 - California Code of Regulations, Title 22, Chapter 23, Section(s) 66273.34

Violation Description: Failure to label or mark each individual or container or the designated area of universal waste as required. 1) Waste batteries shall be marked with "Universal Waste-Battery(ies) . 2) Mercury containing equipment shall be marked with "Universal Waste -Mercury-Containing Equipment . 3) Lamps shall be marked with Universal Waste-Lamp(s) . 4)Each electronic devices or the container or the designated area shall be marked with Universal Waste-Electronic Device(s) . 5) Each CRTs or the container or the designated area shall be marked with "Universal Waste-CRT(s) . 6) CRT glass or the designated area shall be marked with Universal Waste-CRT glass .

Violation Notes: Returned to compliance on 09/02/2016. UWED cage is not marked with date.

Violation Division: Santa Clara County Environmental Health  
Violation Program: HW  
Violation Source: CERS

**Evaluation:**

Eval General Type: Compliance Evaluation Inspection  
Eval Date: 09-03-2013  
Violations Found: No  
Eval Type: Routine done by local agency  
Eval Notes: Onsite to oversee annual UST monitoring system testing conducted by Gettler-Ryan. Technician Chris San Nicholas. Mr. San Nicholas holds valid ICC and Veeder Root certifications. System is emergency generator system with 4 sensors. Tank annular sensor, piping sump sensor, day tank sensor for aboveground piping monitoring, and

Map ID  
Direction  
Distance  
Elevation

MAP FINDINGS

Site

Database(s)

EDR ID Number  
EPA ID Number

VARIAN MEDICAL SYSTEMS PALO ALTO (Continued)

S104573830

generator containment sensor for aboveground piping monitoring all provided audible and visual alarms. System not fitted with LLD and not required to have visual inspection logs since system is a suction system. Overfill prevention via flapper valve in drop tube Spill buckets held water for one hour without loss. I reviewed the following paperwork: Part A/B operating permit (2009) Monitoring Plan (7/7/2009) Response Plan (9/24/2012) DUSTO designation Financial Certification (10/3/12) with financial mechanism Insurance Policy (good thru 10/1/13). Policy issued by ACE American Insurance. Alarm history (printed day of inspection) System [Truncated]

Eval Division: Santa Clara County Environmental Health  
Eval Program: UST  
Eval Source: CERS

Eval General Type: Other/Unknown  
Eval Date: 09-03-2013  
Violations Found: No  
Eval Type: Other, not routine, done by local agency  
Eval Notes: Oversaw triennial testing of UST system secondary containment (SB989 testing). Last test conducted 9/21/10. Tank annular space tested with vacuum of 7 inHg for one hour with no variation. Tank sump was lake tested using the accelerated Incon test method. Test passed with no loss. Piping run from tank to day tank was isolated using existing test boots and pressurized to 5psi. Line held pressure for 1 hour without loss.

Eval Division: Santa Clara County Environmental Health  
Eval Program: UST  
Eval Source: CERS

Eval General Type: Compliance Evaluation Inspection  
Eval Date: 09-03-2014  
Violations Found: No  
Eval Type: Routine done by local agency  
Eval Notes: Onsite to oversee annual UST monitoring system testing conducted by Gettler-Ryan. Technician Tim Adams. Mr. Adams holds valid ICC (8205730, exp 6/7/15) and Veeder Root (B37367, 5/11/15) certifications. System is emergency generator system with 4 sensors. Tank annular sensor, piping sump sensor, day tank sensor for aboveground piping monitoring, and generator containment sensor for aboveground piping monitoring all provided audible and visual alarms. System not fitted with LLD and not required to have. Using HSC 2636(f)(6) exemption from LLDs by conducting daily visual check of alarm panel and having monitored piping sump. Overfill prevention via flapper valve in drop tube Spill buckets held water for one hour without loss. I reviewed the following paperwork on CERS (ID #10121587 submitted 4/22/14, accepted 5/14/14): Part A/B operating permit application Monitoring Plan Response Plan DUSTO designation Certification of Financial Responsibility (9/20/12) with [Truncated]

Eval Division: Santa Clara County Environmental Health  
Eval Program: UST  
Eval Source: CERS

Eval General Type: Compliance Evaluation Inspection  
Eval Date: 09-03-2015  
Violations Found: Yes  
Eval Type: Routine done by local agency  
Eval Notes: Onsite to oversee annual testing of UST monitoring system. Testing by

Map ID  
Direction  
Distance  
Elevation

MAP FINDINGS

Site

Database(s)

EDR ID Number  
EPA ID Number

**VARIAN MEDICAL SYSTEMS PALO ALTO (Continued)**

**S104573830**

Gettler Ryan, Inc., technician Chris San Nicolas. Mr. San Nicolas had valid ICC and Veeder Root certifications. System is emergency generator fueling system with conventional suction piping to day tank. All four sensors (sump, annular, day tank containment and piping containment) were tested in water and provided audible and visual alarms. Spill bucket held waste for one hour without loss and is located within a monitored sump. Overfill provided by mechanical flapper in drop tube. SB989 containment testing conducted 9/2013. TESTING IS DUE AGAIN IN 2016. CERS submittal on ID 10121587. Information was submitted 4/22/14 and reviewed/approved 5/14/14 and has not changed. Financial mechanism used is an insurance policy which is valid through 10/1/2015. WILL NEED TO UPDATE CERS WITH NEW POLICY AT TIME OF ITS RENEWAL. Reviewed alarm history printed day of inspection Reviewed DUSTO monthly inspection [Truncated]

Eval Division: Santa Clara County Environmental Health  
Eval Program: UST  
Eval Source: CERS

Eval General Type: Compliance Evaluation Inspection  
Eval Date: 09-14-2017  
Violations Found: No  
Eval Type: Routine done by local agency  
Eval Notes: Onsite to oversee annual testing of UST monitoring system. Testing by

Afforda-Test., technician Felix Ramirez. Mr. Ramirez had valid ICC and Veeder Root certifications on date of inspection. System is emergency generator fueling system with conventional suction piping to day tank. All four sensors (sump, annular, day tank containment and piping containment) were tested in water and provided audible and visual alarms. Spill bucket testing underway at the point that inspector left site. Overfill provided by mechanical flapper in drop tube. SB989 containment testing conducted 9/2016 CERS submittal on ID 10121587. Information was submitted 6/17/16 and reviewed/approved 9/1/16. Base information no change since last review/approval. Financial mechanism used is an insurance policy which is valid through 10/1/2018. Copy of policy provided to inspector on day of inspection. Reviewed alarm history printed day of inspection Reviewed DUSTO monthly inspection logs and log. [Truncated]

Eval Division: Santa Clara County Environmental Health  
Eval Program: UST  
Eval Source: CERS

Eval General Type: Other/Unknown  
Eval Date: 11-18-2010  
Violations Found: No  
Eval Type: Other, not routine, done by local agency  
Eval Notes: TCO inspection scanned and on file at Palo Alto Fire.  
Eval Division: Palo Alto City Fire Department  
Eval Program: HMRRP  
Eval Source: CERS

Eval General Type: Compliance Evaluation Inspection  
Eval Date: 04-20-2015  
Violations Found: No  
Eval Type: Routine done by local agency  
Eval Notes: Not reported  
Eval Division: Palo Alto City Fire Department  
Eval Program: HMRRP

Map ID  
Direction  
Distance  
Elevation

MAP FINDINGS

Site

Database(s)

EDR ID Number  
EPA ID Number

**VARIAN MEDICAL SYSTEMS PALO ALTO (Continued)**

**S104573830**

Eval Source: CERS

Eval General Type: Compliance Evaluation Inspection  
Eval Date: 05-31-2016  
Violations Found: No  
Eval Type: Routine done by local agency  
Eval Notes: Not reported  
Eval Division: Palo Alto City Fire Department  
Eval Program: HMRRP  
Eval Source: CERS

Eval General Type: Compliance Evaluation Inspection  
Eval Date: 08-31-2017  
Violations Found: No  
Eval Type: Routine done by local agency  
Eval Notes: no violations observed  
Eval Division: Palo Alto City Fire Department  
Eval Program: HMRRP  
Eval Source: CERS

Eval General Type: Compliance Evaluation Inspection  
Eval Date: 09-01-2016  
Violations Found: No  
Eval Type: Routine done by local agency  
Eval Notes: Onsite to oversee annual testing of UST monitoring system. Testing by Gettler Ryan, Inc., technician Chris San Nicolas. Mr. San Nicolas has valid ICC and Veeder Root certifications. System is emergency generator fueling system with conventional suction piping to day tank. All four sensors (sump, annular, day tank containment and piping containment) were tested in water and provided audible and visual alarms. Spill bucket held waste for one hour without loss and is located within a monitored sump. Overfill provided by mechanical flapper in drop tube. SB989 containment testing conducted today (last 9/2016) CERS submittal on ID 10121587. Information was submitted 6/17/16 and reviewed/approved 9/1/16. Base information no change since last review/approval, financial mechanism updated. Financial mechanism used is an insurance policy which is valid through 10/1/2016 Reviewed alarm history printed day of inspection Reviewed DUSTO monthly inspection logs Reviewed [Truncated]

Eval Division: Santa Clara County Environmental Health  
Eval Program: UST  
Eval Source: CERS

Eval General Type: Other/Unknown  
Eval Date: 09-01-2016  
Violations Found: No  
Eval Type: Other, not routine, done by local agency  
Eval Notes: Watched set up for triennial SB 9898 testing. While onsite witnessed technician from Gettler-Ryan set up the following secondary containment testing. --Test boots put into place and secondary piping was pressurized to 5 psi. --Sump housing piping and spill bucket was filled with water to above the piping penetration. Inconn accelerated test conducted. Test indicated PASS at the end of 15 minutes. --Tank annular space was placed under vacuum of 7 inHg. Testing proceeded without presence of inspector once set up confirmed. ENSURE THAT TEST RESULTS ARE SUBMITTED TO HMCD WITHIN 30 DAYS.

Eval Division: Santa Clara County Environmental Health

Map ID  
Direction  
Distance  
Elevation

MAP FINDINGS

Site

Database(s)

EDR ID Number  
EPA ID Number

**VARIAN MEDICAL SYSTEMS PALO ALTO (Continued)**

**S104573830**

Eval Program: UST  
Eval Source: CERS

Eval General Type: Compliance Evaluation Inspection  
Eval Date: 09-01-2016  
Violations Found: Yes  
Eval Type: Routine done by local agency  
Eval Notes: Facility has two small R&D lab areas that generate wastes and a HW shed for storage. EPA ID #CAD009120817 Container of cesium which had a HW label noting contents as "unknown" had the label removed during the inspection because Mr. Weber noted that it was not yet waste. Lab 113L in the process of clean out and move. Labs generate small quantities of research related waste that area either hazardous or non-sewerable. -Will send additional information and link regarding lab treatment requirements and guidelines. Reviewed inspection records for HW and UW storage areas reviewed manifests 2014-2016 -noted routinely generating overpack wastes with F, D and U codes from removal of routine gen wastes and removal of old chemistry. Contingency and training plans on CERS 10121587

Eval Division: Santa Clara County Environmental Health  
Eval Program: HW  
Eval Source: CERS

Enforcement Action:  
Site ID: 80205  
Site Name: VARIAN MEDICAL SYSTEMS (B4)  
Site Address: 3120 HANSEN WY  
Site City: PALO ALTO  
Site Zip: 94304  
Enf Action Date: 09-03-2015  
Enf Action Type: Notice of Violation (Unified Program)  
Enf Action Description: Notice of Violation Issued by the Inspector at the Time of Inspection  
Enf Action Notes: Not reported  
Enf Action Division: Santa Clara County Environmental Health  
Enf Action Program: UST  
Enf Action Source: CERS

Affiliation:  
Affiliation Type Desc: CUPA District  
Entity Name: Santa Clara County Environmental Health  
Entity Title: Not reported  
Affiliation Address: 1555 Berger Drive, Suite 300  
Affiliation City: San Jose  
Affiliation State: CA  
Affiliation Country: Not reported  
Affiliation Zip: 95112-2716  
Affiliation Phone: (408) 918-3400

Affiliation Type Desc: Document Preparer  
Entity Name: Jim Weber  
Entity Title: Not reported  
Affiliation Address: Not reported  
Affiliation City: Not reported  
Affiliation State: Not reported  
Affiliation Country: Not reported  
Affiliation Zip: Not reported

Map ID  
Direction  
Distance  
Elevation

MAP FINDINGS

Site

Database(s)

EDR ID Number  
EPA ID Number

**VARIAN MEDICAL SYSTEMS PALO ALTO (Continued)**

**S104573830**

Affiliation Phone: Not reported

Affiliation Type Desc: Environmental Contact  
Entity Name: John Buchanan  
Entity Title: Not reported  
Affiliation Address: 3120 Hansen Way G-100  
Affiliation City: Palo Alto  
Affiliation State: CA  
Affiliation Country: Not reported  
Affiliation Zip: 94304  
Affiliation Phone: (650) 424-6103

Affiliation Type Desc: Facility Mailing Address  
Entity Name: Mailing Address  
Entity Title: Not reported  
Affiliation Address: 3120 HANSEN WY G-007  
Affiliation City: PALO ALTO  
Affiliation State: CA  
Affiliation Country: Not reported  
Affiliation Zip: 94304  
Affiliation Phone: Not reported

Affiliation Type Desc: Identification Signer  
Entity Name: Jim Weber  
Entity Title: Corporate Health and Safety Sr. Manager  
Affiliation Address: Not reported  
Affiliation City: Not reported  
Affiliation State: Not reported  
Affiliation Country: Not reported  
Affiliation Zip: Not reported  
Affiliation Phone: Not reported

Affiliation Type Desc: Legal Owner  
Entity Name: VARIAN MEDICAL SYSTEMS INC  
Entity Title: Not reported  
Affiliation Address: 3100 HANSEN WY  
Affiliation City: PALO ALTO  
Affiliation State: CA  
Affiliation Country: United States  
Affiliation Zip: 94304  
Affiliation Phone: (650) 493-4000

Affiliation Type Desc: Operator  
Entity Name: VARIAN MEDICAL SYSTEMS  
Entity Title: Not reported  
Affiliation Address: Not reported  
Affiliation City: Not reported  
Affiliation State: Not reported  
Affiliation Country: Not reported  
Affiliation Zip: Not reported  
Affiliation Phone: (650) 493-4000

Affiliation Type Desc: Parent Corporation  
Entity Name: VARIAN MEDICAL SYSTEMS, INC.  
Entity Title: Not reported  
Affiliation Address: Not reported  
Affiliation City: Not reported

Map ID  
Direction  
Distance  
Elevation

MAP FINDINGS

Site

Database(s)

EDR ID Number  
EPA ID Number

**VARIAN MEDICAL SYSTEMS PALO ALTO (Continued)**

**S104573830**

Affiliation State: Not reported  
Affiliation Country: Not reported  
Affiliation Zip: Not reported  
Affiliation Phone: Not reported

Affiliation Type Desc: UST Permit Applicant  
Entity Name: Jim Weber  
Entity Title: Corporate H&S Manager  
Affiliation Address: Not reported  
Affiliation City: Not reported  
Affiliation State: Not reported  
Affiliation Country: Not reported  
Affiliation Zip: Not reported  
Affiliation Phone: (650) 424-6272

Affiliation Type Desc: UST Property Owner Name  
Entity Name: Stanford University  
Entity Title: Not reported  
Affiliation Address: 2755 SAND HILL ROAD  
Affiliation City: STANFORD  
Affiliation State: CA  
Affiliation Country: United States  
Affiliation Zip: 94305  
Affiliation Phone: (650) 926-0221

Affiliation Type Desc: UST Tank Operator  
Entity Name: VARIAN MEDICAL SYSTEMS, INC.  
Entity Title: Not reported  
Affiliation Address: 3120 Hansen Way  
Affiliation City: Palo Alto  
Affiliation State: Ca  
Affiliation Country: United States  
Affiliation Zip: 94304  
Affiliation Phone: (650) 424-6103

Affiliation Type Desc: UST Tank Owner  
Entity Name: VARIAN MEDICAL SYSTEMS, INC.  
Entity Title: Not reported  
Affiliation Address: 3120 Hansen Way  
Affiliation City: Palo Alto  
Affiliation State: Ca  
Affiliation Country: United States  
Affiliation Zip: 94304  
Affiliation Phone: (650) 424-6103

**CERS TANKS:**

Site ID: 80205  
CERS ID: 10121587  
CERS Description: Underground Storage Tank

**Violations:**

Site ID: 80205  
Site Name: VARIAN MEDICAL SYSTEMS (B4)  
Violation Date: 09-03-2015  
Citation: 23 CCR 16 2636(f) - California Code of Regulations, Title 23, Chapter 16, Section(s) 2636(f)

Map ID  
Direction  
Distance  
Elevation

MAP FINDINGS

Site

Database(s)

EDR ID Number  
EPA ID Number

**VARIAN MEDICAL SYSTEMS PALO ALTO (Continued)**

**S104573830**

Violation Description: Failure to continuously monitor the interstitial space of the tank, piping and/or sumps sump such that the leak detection activates an audible/visual alarm when a leak is detected.

Violation Notes: Annular sensor on tank went into alarm upon removal from tank, and would not clear. Out of range per technician, so sensor was replaced during the inspection and tested to demonstrate functionality. NO CORRECTIVE ACTIONS REQUIRED, VIOLATION WAS ABATED DURING THE INSPECTION.

Violation Division: Santa Clara County Environmental Health  
Violation Program: UST  
Violation Source: CERS

Site ID: 80205  
Site Name: VARIAN MEDICAL SYSTEMS (B4)  
Violation Date: 09-01-2016  
Citation: 22 CCR 23 66273.34 - California Code of Regulations, Title 22, Chapter 23, Section(s) 66273.34

Violation Description: Failure to label or mark each individual or container or the designated area of universal waste as required. 1) Waste batteries shall be marked with "Universal Waste-Battery(ies) . 2) Mercury containing equipment shall be marked with "Universal Waste -Mercury-Containing Equipment . 3) Lamps shall be marked with Universal Waste-Lamp(s) . 4)Each electronic devices or the container or the designated area shall be marked with Universal Waste-Electronic Device(s) . 5) Each CRTs or the container or the designated area shall be marked with "Universal Waste-CRT(s) . 6) CRT glass or the designated area shall be marked with Universal Waste-CRT glass .

Violation Notes: Returned to compliance on 09/02/2016. UWED cage is not marked with date.

Violation Division: Santa Clara County Environmental Health  
Violation Program: HW  
Violation Source: CERS

Evaluation:  
Eval General Type: Compliance Evaluation Inspection  
Eval Date: 09-03-2013  
Violations Found: No  
Eval Type: Routine done by local agency  
Eval Notes: Onsite to oversee annual UST monitoring system testing conducted by Gettler-Ryan. Technician Chris San Nicholas. Mr. San Nicholas holds valid ICC and Veeder Root certifications. System is emergency generator system with 4 sensors. Tank annular sensor, piping sump sensor, day tank sensor for aboveground piping monitoring, and generator containment sensor for aboveground piping monitoring all provided audible and visual alarms. System not fitted with LLD and not required to have visual inspection logs since system is a suction system. Overfill prevention via flapper valve in drop tube Spill buckets held water for one hour without loss. I reviewed the following paperwork: Part A/B operating permit (2009) Monitoring Plan (7/7/2009) Response Plan (9/24/2012) DUSTO designation Financial Certification (10/3/12) with financial mechanism Insurance Policy (good thru 10/1/13). Policy issued by ACE American Insurance. Alarm history (printed day of inspection) System [Truncated]

Eval Division: Santa Clara County Environmental Health  
Eval Program: UST  
Eval Source: CERS



Map ID  
Direction  
Distance  
Elevation

MAP FINDINGS

Site

Database(s)

EDR ID Number  
EPA ID Number

**VARIAN MEDICAL SYSTEMS PALO ALTO (Continued)**

**S104573830**

Eval General Type: Other/Unknown  
Eval Date: 09-03-2013  
Violations Found: No  
Eval Type: Other, not routine, done by local agency  
Eval Notes: Oversaw triennial testing of UST system secondary containment (SB989 testing). Last test conducted 9/21/10. Tank annular space tested with vacuum of 7 inHg for one hour with no variation. Tank sump was lake tested using the accelerated Incon test method. Test passed with no loss. Piping run from tank to day tank was isolated using existing test boots and pressurized to 5psi. Line held pressure for 1 hour without loss.  
Eval Division: Santa Clara County Environmental Health  
Eval Program: UST  
Eval Source: CERS

Eval General Type: Compliance Evaluation Inspection  
Eval Date: 09-03-2014  
Violations Found: No  
Eval Type: Routine done by local agency  
Eval Notes: Onsite to oversee annual UST monitoring system testing conducted by Gettler-Ryan. Technician Tim Adams. Mr. Adams holds valid ICC (8205730, exp 6/7/15) and Veeder Root (B37367, 5/11/15) certifications. System is emergency generator system with 4 sensors. Tank annular sensor, piping sump sensor, day tank sensor for aboveground piping monitoring, and generator containment sensor for aboveground piping monitoring all provided audible and visual alarms. System not fitted with LLD and not required to have. Using HSC 2636(f)(6) exemption from LLDs by conducting daily visual check of alarm panel and having monitored piping sump. Overfill prevention via flapper valve in drop tube Spill buckets held water for one hour without loss. I reviewed the following paperwork on CERS (ID #10121587 submitted 4/22/14, accepted 5/14/14): Part A/B operating permit application Monitoring Plan Response Plan DUSTO designation Certification of Financial Responsibility (9/20/12) with [Truncated]  
Eval Division: Santa Clara County Environmental Health  
Eval Program: UST  
Eval Source: CERS

Eval General Type: Compliance Evaluation Inspection  
Eval Date: 09-03-2015  
Violations Found: Yes  
Eval Type: Routine done by local agency  
Eval Notes: Onsite to oversee annual testing of UST monitoring system. Testing by Gettler Ryan, Inc., technician Chris San Nicolas. Mr. San Nicolas has valid ICC and Veeder Root certifications. System is emergency generator fueling system with conventional suction piping to day tank. All four sensors (sump, annular, day tank containment and piping containment) were tested in water and provided audible and visual alarms. Spill bucket held waste for one hour without loss and is located within a monitored sump. Overfill provided by mechanical flapper in drop tube. SB989 containment testing conducted 9/2013. TESTING IS DUE AGAIN IN 2016. CERS submittal on ID 10121587. Information was submitted 4/22/14 and reviewed/approved 5/14/14 and has not changed. Financial mechanism used is an insurance policy which is valid through 10/1/2015. WILL NEED TO UPDATE CERS WITH NEW POLICY AT TIME OF ITS RENEWAL. Reviewed alarm history printed day of inspection Reviewed DUSTO monthly inspection [Truncated]

Map ID  
Direction  
Distance  
Elevation

MAP FINDINGS

Site

Database(s)

EDR ID Number  
EPA ID Number

**VARIAN MEDICAL SYSTEMS PALO ALTO (Continued)**

**S104573830**

Eval Division: Santa Clara County Environmental Health  
Eval Program: UST  
Eval Source: CERS

Eval General Type: Compliance Evaluation Inspection  
Eval Date: 09-14-2017  
Violations Found: No  
Eval Type: Routine done by local agency  
Eval Notes: Onsite to oversee annual testing of UST monitoring system. Testing by Afforda-Test., technician Felix Ramirez. Mr. Ramirez had valid ICC and Veeder Root certifications on date of inspection. System is emergency generator fueling system with conventional suction piping to day tank. All four sensors (sump, annular, day tank containment and piping containment) were tested in water and provided audible and visual alarms. Spill bucket testing underway at the point that inspector left site. Overfill provided by mechanical flapper in drop tube. SB989 containment testing conducted 9/2016 CERS submittal on ID 10121587. Information was submitted 6/17/16 and reviewed/approved 9/1/16. Base information no change since last review/approval. Financial mechanism used is an insurance policy which is valid through 10/1/2018. Copy of policy provided to inspector on day of inspection. Reviewed alarm history printed day of inspection Reviewed DUSTO monthly inspection logs and log. [Truncated]

Eval Division: Santa Clara County Environmental Health  
Eval Program: UST  
Eval Source: CERS

Eval General Type: Other/Unknown  
Eval Date: 11-18-2010  
Violations Found: No  
Eval Type: Other, not routine, done by local agency  
Eval Notes: TCO inspection scanned and on file at Palo Alto Fire.  
Eval Division: Palo Alto City Fire Department  
Eval Program: HMRRP  
Eval Source: CERS

Eval General Type: Compliance Evaluation Inspection  
Eval Date: 04-20-2015  
Violations Found: No  
Eval Type: Routine done by local agency  
Eval Notes: Not reported  
Eval Division: Palo Alto City Fire Department  
Eval Program: HMRRP  
Eval Source: CERS

Eval General Type: Compliance Evaluation Inspection  
Eval Date: 05-31-2016  
Violations Found: No  
Eval Type: Routine done by local agency  
Eval Notes: Not reported  
Eval Division: Palo Alto City Fire Department  
Eval Program: HMRRP  
Eval Source: CERS

Eval General Type: Compliance Evaluation Inspection  
Eval Date: 08-31-2017  
Violations Found: No

Map ID  
Direction  
Distance  
Elevation

MAP FINDINGS

Site

Database(s)

EDR ID Number  
EPA ID Number

VARIAN MEDICAL SYSTEMS PALO ALTO (Continued)

S104573830

Eval Type: Routine done by local agency  
Eval Notes: no violations observed  
Eval Division: Palo Alto City Fire Department  
Eval Program: HMRRP  
Eval Source: CERS

Eval General Type: Compliance Evaluation Inspection  
Eval Date: 09-01-2016  
Violations Found: No  
Eval Type: Routine done by local agency  
Eval Notes: Onsite to oversee annual testing of UST monitoring system. Testing by Gettler Ryan, Inc., technician Chris San Nicolas. Mr. San Nicolas had valid ICC and Veeder Root certifications. System is emergency generator fueling system with conventional suction piping to day tank. All four sensors (sump, annular, day tank containment and piping containment) were tested in water and provided audible and visual alarms. Spill bucket held waste for one hour without loss and is located within a monitored sump. Overfill provided by mechanical flapper in drop tube. SB989 containment testing conducted today (last 9/2016) CERS submittal on ID 10121587. Information was submitted 6/17/16 and reviewed/approved 9/1/16. Base information no change since last review/approval, financial mechanism updated. Financial mechanism used is an insurance policy which is valid through 10/1/2016 Reviewed alarm history printed day of inspection Reviewed DUSTO monthly inspection logs Reviewed [Truncated]

Eval Division: Santa Clara County Environmental Health  
Eval Program: UST  
Eval Source: CERS

Eval General Type: Other/Unknown  
Eval Date: 09-01-2016  
Violations Found: No  
Eval Type: Other, not routine, done by local agency  
Eval Notes: Watched set up for triennial SB 9898 testing. While onsite witnessed technician from Gettler-Ryan set up the following secondary containment testing. --Test boots put into place and secondary piping was pressurized to 5 psi. --Sump housing piping and spill bucket was filled with water to above the piping penetration. Inconn accelerated test conducted. Test indicated PASS at the end of 15 minutes. --Tank annular space was placed under vacuum of 7 inHg. Testing proceeded without presence of inspector once set up confirmed. ENSURE THAT TEST RESULTS ARE SUBMITTED TO HMCD WITHIN 30 DAYS.

Eval Division: Santa Clara County Environmental Health  
Eval Program: UST  
Eval Source: CERS

Eval General Type: Compliance Evaluation Inspection  
Eval Date: 09-01-2016  
Violations Found: Yes  
Eval Type: Routine done by local agency  
Eval Notes: Facility has two small R&D lab areas that generate wastes and a HW shed for storage. EPA ID #CAD009120817 Container of cesium which had a HW label noting contents as "unknown" had the label removed during the inspection because Mr. Weber noted that it was not yet waste. Lab 113L in the process of clean out and move. Labs generate small quantities of research related waste that area either hazardous or non-sewerable. -Will send additional information and link regarding lab treatment

Map ID  
Direction  
Distance  
Elevation

MAP FINDINGS

Site

Database(s)

EDR ID Number  
EPA ID Number

**VARIAN MEDICAL SYSTEMS PALO ALTO (Continued)**

**S104573830**

requirements and guidelines. Reviewed inspection records for HW and UW storage areas reviewed manifests 2014-2016 -noted routinely generating overpack wastes with F, D and U codes from removal of routine gen wastes and removal of old chemistry. Contingency and training plans on CERS 10121587

Eval Division: Santa Clara County Environmental Health  
Eval Program: HW  
Eval Source: CERS

**Enforcement Action:**

Site ID: 80205  
Site Name: VARIAN MEDICAL SYSTEMS (B4)  
Site Address: 3120 HANSEN WY  
Site City: PALO ALTO  
Site Zip: 94304  
Enf Action Date: 09-03-2015  
Enf Action Type: Notice of Violation (Unified Program)  
Enf Action Description: Notice of Violation Issued by the Inspector at the Time of Inspection  
Enf Action Notes: Not reported  
Enf Action Division: Santa Clara County Environmental Health  
Enf Action Program: UST  
Enf Action Source: CERS

**Affiliation:**

Affiliation Type Desc: CUPA District  
Entity Name: Santa Clara County Environmental Health  
Entity Title: Not reported  
Affiliation Address: 1555 Berger Drive, Suite 300  
Affiliation City: San Jose  
Affiliation State: CA  
Affiliation Country: Not reported  
Affiliation Zip: 95112-2716  
Affiliation Phone: (408) 918-3400

Affiliation Type Desc: Document Preparer  
Entity Name: Jim Weber  
Entity Title: Not reported  
Affiliation Address: Not reported  
Affiliation City: Not reported  
Affiliation State: Not reported  
Affiliation Country: Not reported  
Affiliation Zip: Not reported  
Affiliation Phone: Not reported

Affiliation Type Desc: Environmental Contact  
Entity Name: John Buchanan  
Entity Title: Not reported  
Affiliation Address: 3120 Hansen Way G-100  
Affiliation City: Palo Alto  
Affiliation State: CA  
Affiliation Country: Not reported  
Affiliation Zip: 94304  
Affiliation Phone: (650) 424-6103

Affiliation Type Desc: Facility Mailing Address  
Entity Name: Mailing Address

Map ID  
Direction  
Distance  
Elevation

MAP FINDINGS

Site

Database(s)

EDR ID Number  
EPA ID Number

**VARIAN MEDICAL SYSTEMS PALO ALTO (Continued)**

**S104573830**

Entity Title: Not reported  
Affiliation Address: 3120 HANSEN WY G-007  
Affiliation City: PALO ALTO  
Affiliation State: CA  
Affiliation Country: Not reported  
Affiliation Zip: 94304  
Affiliation Phone: Not reported

Affiliation Type Desc: Identification Signer  
Entity Name: Jim Weber  
Entity Title: Corporate Health and Safety Sr. Manager  
Affiliation Address: Not reported  
Affiliation City: Not reported  
Affiliation State: Not reported  
Affiliation Country: Not reported  
Affiliation Zip: Not reported  
Affiliation Phone: Not reported

Affiliation Type Desc: Legal Owner  
Entity Name: VARIAN MEDICAL SYSTEMS INC  
Entity Title: Not reported  
Affiliation Address: 3100 HANSEN WY  
Affiliation City: PALO ALTO  
Affiliation State: CA  
Affiliation Country: United States  
Affiliation Zip: 94304  
Affiliation Phone: (650) 493-4000

Affiliation Type Desc: Operator  
Entity Name: VARIAN MEDICAL SYSTEMS  
Entity Title: Not reported  
Affiliation Address: Not reported  
Affiliation City: Not reported  
Affiliation State: Not reported  
Affiliation Country: Not reported  
Affiliation Zip: Not reported  
Affiliation Phone: (650) 493-4000

Affiliation Type Desc: Parent Corporation  
Entity Name: VARIAN MEDICAL SYSTEMS, INC.  
Entity Title: Not reported  
Affiliation Address: Not reported  
Affiliation City: Not reported  
Affiliation State: Not reported  
Affiliation Country: Not reported  
Affiliation Zip: Not reported  
Affiliation Phone: Not reported

Affiliation Type Desc: UST Permit Applicant  
Entity Name: Jim Weber  
Entity Title: Corporate H&S Manager  
Affiliation Address: Not reported  
Affiliation City: Not reported  
Affiliation State: Not reported  
Affiliation Country: Not reported  
Affiliation Zip: Not reported  
Affiliation Phone: (650) 424-6272

Map ID  
Direction  
Distance  
Elevation

MAP FINDINGS

Site

Database(s)

EDR ID Number  
EPA ID Number

**VARIAN MEDICAL SYSTEMS PALO ALTO (Continued)**

**S104573830**

Affiliation Type Desc: UST Property Owner Name  
Entity Name: Stanford University  
Entity Title: Not reported  
Affiliation Address: 2755 SAND HILL ROAD  
Affiliation City: STANFORD  
Affiliation State: CA  
Affiliation Country: United States  
Affiliation Zip: 94305  
Affiliation Phone: (650) 926-0221

Affiliation Type Desc: UST Tank Operator  
Entity Name: VARIAN MEDICAL SYSTEMS, INC.  
Entity Title: Not reported  
Affiliation Address: 3120 Hansen Way  
Affiliation City: Palo Alto  
Affiliation State: Ca  
Affiliation Country: United States  
Affiliation Zip: 94304  
Affiliation Phone: (650) 424-6103

Affiliation Type Desc: UST Tank Owner  
Entity Name: VARIAN MEDICAL SYSTEMS, INC.  
Entity Title: Not reported  
Affiliation Address: 3120 Hansen Way  
Affiliation City: Palo Alto  
Affiliation State: Ca  
Affiliation Country: United States  
Affiliation Zip: 94304  
Affiliation Phone: (650) 424-6103

**CF834** **VARIAN MEDICAL SYSTEMS PALO ALTO**  
**SSW** **3120 HANSEN WAY**  
**1/4-1/2** **PALO ALTO, CA 94304**  
**0.427 mi.**  
**2254 ft.** **Site 10 of 11 in cluster CF**

**SEMS-ARCHIVE** **1000840764**  
**CORRACTS** **CAD009120817**  
**RCRA-TSDF**  
**RCRA-SQG**  
**US FIN ASSUR**  
**2020 COR ACTION**  
**PADS**  
**FINDS**

**Relative:**  
**Higher**

**Actual:**  
**47 ft.**

SEMS Archive:  
Site ID: 900225  
EPA ID: CAD009120817  
Cong District: 11  
FIPS Code: 6081  
FF: N  
NPL: Not on the NPL  
Non NPL Status: NFRAP-Site does not qualify for the NPL based on existing information

SEMS Archive Detail:  
Region: 9  
Site ID: 900225  
EPA ID: CAD009120817  
Site Name: VARIAN ASSOCIATES CORP HDQTRS  
NPL: N  
FF: N  
OU: 0  
Action Code: VS

Map ID  
Direction  
Distance  
Elevation

MAP FINDINGS

Site

Database(s)

EDR ID Number  
EPA ID Number

**VARIAN MEDICAL SYSTEMS PALO ALTO (Continued)**

**1000840764**

Action Name: ARCH SITE  
SEQ: 1  
Start Date: Not reported  
Finish Date: 1990-06-28 00:00:00  
Qual: Not reported  
Current Action Lead: EPA Perf In-Hse

Region: 9  
Site ID: 900225  
EPA ID: CAD009120817  
Site Name: VARIAN ASSOCIATES CORP HDQTRS  
NPL: N  
FF: N  
OU: 0  
Action Code: PA  
Action Name: PA  
SEQ: 2  
Start Date: Not reported  
Finish Date: 1990-06-28 00:00:00  
Qual: N  
Current Action Lead: EPA Perf

Region: 9  
Site ID: 900225  
EPA ID: CAD009120817  
Site Name: VARIAN ASSOCIATES CORP HDQTRS  
NPL: N  
FF: N  
OU: 0  
Action Code: DS  
Action Name: DISCVRY  
SEQ: 1  
Start Date: 1988-04-01 00:00:00  
Finish Date: 1988-04-01 00:00:00  
Qual: Not reported  
Current Action Lead: St Perf

Region: 9  
Site ID: 900225  
EPA ID: CAD009120817  
Site Name: VARIAN ASSOCIATES CORP HDQTRS  
NPL: N  
FF: N  
OU: 0  
Action Code: PA  
Action Name: PA  
SEQ: 1  
Start Date: Not reported  
Finish Date: 1989-06-13 00:00:00  
Qual: L  
Current Action Lead: St Perf

CORRACTS:  
EPA ID: CAD009120817  
EPA Region: 9  
Area Name: ENTIRE FACILITY

Map ID  
Direction  
Distance  
Elevation

MAP FINDINGS

Site

Database(s)

EDR ID Number  
EPA ID Number

**VARIAN MEDICAL SYSTEMS PALO ALTO (Continued)**

**1000840764**

Actual Date: Not reported  
Action: CA021OP  
NAICS Code(s): 541712  
Original schedule date: 19900712  
Schedule end date: Not reported

EPA ID: CAD009120817  
EPA Region: 9  
Area Name: ENTIRE FACILITY  
Actual Date: Not reported  
Action: CA048ST  
NAICS Code(s): 541712  
Original schedule date: 19900628  
Schedule end date: Not reported

EPA ID: CAD009120817  
EPA Region: 9  
Area Name: ENTIRE FACILITY  
Actual Date: Not reported  
Action: CA036ST  
NAICS Code(s): 541712  
Original schedule date: 19900705  
Schedule end date: Not reported

EPA ID: CAD009120817  
EPA Region: 9  
Area Name: ENTIRE FACILITY  
Actual Date: 20090922  
Action: CA800YE  
NAICS Code(s): 541712  
Original schedule date: Not reported  
Schedule end date: Not reported

EPA ID: CAD009120817  
EPA Region: 9  
Area Name: ENTIRE FACILITY  
Actual Date: 20001101  
Action: CA750YE - Migration of Contaminated Groundwater under Control, Yes,  
Migration of Contaminated Groundwater Under Control has been verified  
NAICS Code(s): 541712  
Original schedule date: 20001101  
Schedule end date: Not reported

EPA ID: CAD009120817  
EPA Region: 9  
Area Name: ENTIRE FACILITY  
Actual Date: 20001101  
Action: CA725YE - Current Human Exposures Under Control, Yes, Current Human  
Exposures Under Control has been verified  
NAICS Code(s): 541712  
Original schedule date: 20001101  
Schedule end date: Not reported

EPA ID: CAD009120817  
EPA Region: 9  
Area Name: ENTIRE FACILITY  
Actual Date: 20000811



Map ID  
Direction  
Distance  
Elevation

MAP FINDINGS

Site

Database(s)

EDR ID Number  
EPA ID Number

**VARIAN MEDICAL SYSTEMS PALO ALTO (Continued)**

**1000840764**

Action: CA750YE - Migration of Contaminated Groundwater under Control, Yes, Migration of Contaminated Groundwater Under Control has been verified  
NAICS Code(s): 541712  
Original schedule date: Not reported  
Schedule end date: Not reported

EPA ID: CAD009120817  
EPA Region: 9  
Area Name: ENTIRE FACILITY  
Actual Date: 20000811  
Action: CA725YE - Current Human Exposures Under Control, Yes, Current Human Exposures Under Control has been verified  
NAICS Code(s): 541712  
Original schedule date: Not reported  
Schedule end date: Not reported

EPA ID: CAD009120817  
EPA Region: 9  
Area Name: ENTIRE FACILITY  
Actual Date: 19980421  
Action: CA210 - CA Responsibility Referred To A Non-RCRA Federal Authority  
NAICS Code(s): 541712  
Original schedule date: Not reported  
Schedule end date: Not reported

EPA ID: CAD009120817  
EPA Region: 9  
Area Name: ENTIRE FACILITY  
Actual Date: 19980421  
Action: CA750YE - Migration of Contaminated Groundwater under Control, Yes, Migration of Contaminated Groundwater Under Control has been verified  
NAICS Code(s): 541712  
Original schedule date: Not reported  
Schedule end date: Not reported

EPA ID: CAD009120817  
EPA Region: 9  
Area Name: ENTIRE FACILITY  
Actual Date: 19980421  
Action: CA725YE - Current Human Exposures Under Control, Yes, Current Human Exposures Under Control has been verified  
NAICS Code(s): 541712  
Original schedule date: Not reported  
Schedule end date: Not reported

EPA ID: CAD009120817  
EPA Region: 9  
Area Name: ENTIRE FACILITY  
Actual Date: 19970821  
Action: CA550RC  
NAICS Code(s): 541712  
Original schedule date: 19970920  
Schedule end date: Not reported

EPA ID: CAD009120817  
EPA Region: 9  
Area Name: ENTIRE FACILITY

Map ID  
Direction  
Distance  
Elevation

MAP FINDINGS

Site

Database(s)

EDR ID Number  
EPA ID Number

**VARIAN MEDICAL SYSTEMS PALO ALTO (Continued)**

**1000840764**

Actual Date: 19960906  
Action: CA500 - CMI Workplan Approved  
NAICS Code(s): 541712  
Original schedule date: Not reported  
Schedule end date: Not reported

EPA ID: CAD009120817  
EPA Region: 9  
Area Name: ENTIRE FACILITY  
Actual Date: 19950702  
Action: CA450 - Corrective Measures Design Approved  
NAICS Code(s): 541712  
Original schedule date: Not reported  
Schedule end date: Not reported

EPA ID: CAD009120817  
EPA Region: 9  
Area Name: ENTIRE FACILITY  
Actual Date: 19950105  
Action: CA400 - Date For Remedy Selection (CM Imposed)  
NAICS Code(s): 541712  
Original schedule date: Not reported  
Schedule end date: Not reported

EPA ID: CAD009120817  
EPA Region: 9  
Area Name: ENTIRE FACILITY  
Actual Date: 19950105  
Action: CA400 - Date For Remedy Selection (CM Imposed)  
NAICS Code(s): 541712  
Original schedule date: 19950105  
Schedule end date: Not reported

EPA ID: CAD009120817  
EPA Region: 9  
Area Name: ENTIRE FACILITY  
Actual Date: 19941012  
Action: CA225NR - Stabilization Measures Evaluation, This facility is, not amenable to stabilization activity at the, present time for reasons other than (1) it appears to be technically, infeasible or inappropriate (NF) or (2) there is a lack of technical, information (IN). Reasons for this conclusion may be the status of, closure at the facility, the degree of risk, timing considerations, the status of corrective action work at the facility, or other, administrative considerations  
NAICS Code(s): 541712  
Original schedule date: Not reported  
Schedule end date: Not reported

EPA ID: CAD009120817  
EPA Region: 9  
Area Name: ENTIRE FACILITY  
Actual Date: 19941012  
Action: CA075ME - CA Prioritization, Facility or area was assigned a medium corrective action priority  
NAICS Code(s): 541712  
Original schedule date: Not reported

Map ID  
Direction  
Distance  
Elevation

MAP FINDINGS

Site

Database(s)

EDR ID Number  
EPA ID Number

**VARIAN MEDICAL SYSTEMS PALO ALTO (Continued)**

**1000840764**

Schedule end date: Not reported

EPA ID: CAD009120817  
EPA Region: 9  
Area Name: ENTIRE FACILITY  
Actual Date: 19940620  
Action: CA350 - CMS Approved  
NAICS Code(s): 541712  
Original schedule date: Not reported  
Schedule end date: Not reported

EPA ID: CAD009120817  
EPA Region: 9  
Area Name: ENTIRE FACILITY  
Actual Date: 19940620  
Action: CA300 - CMS Workplan Approved  
NAICS Code(s): 541712  
Original schedule date: Not reported  
Schedule end date: Not reported

EPA ID: CAD009120817  
EPA Region: 9  
Area Name: ENTIRE FACILITY  
Actual Date: 19940620  
Action: CA200 - RFI Approved  
NAICS Code(s): 541712  
Original schedule date: Not reported  
Schedule end date: Not reported

EPA ID: CAD009120817  
EPA Region: 9  
Area Name: ENTIRE FACILITY  
Actual Date: 19940620  
Action: CA150 - RFI Workplan Approved  
NAICS Code(s): 541712  
Original schedule date: Not reported  
Schedule end date: Not reported

EPA ID: CAD009120817  
EPA Region: 9  
Area Name: ENTIRE FACILITY  
Actual Date: 19940620  
Action: CA070YE - RFA Determination Of Need For An RFI, RFI is Necessary  
NAICS Code(s): 541712  
Original schedule date: 19940620  
Schedule end date: Not reported

EPA ID: CAD009120817  
EPA Region: 9  
Area Name: ENTIRE FACILITY  
Actual Date: 19940620  
Action: CA050RF - RFA Completed, Assessment was an RFA  
NAICS Code(s): 541712  
Original schedule date: Not reported  
Schedule end date: Not reported

EPA ID: CAD009120817

Map ID  
Direction  
Distance  
Elevation

MAP FINDINGS

Site

Database(s)

EDR ID Number  
EPA ID Number

**VARIAN MEDICAL SYSTEMS PALO ALTO (Continued)**

**1000840764**

EPA Region: 9  
Area Name: ENTIRE FACILITY  
Actual Date: 19940620  
Action: CA050 - RFA Completed  
NAICS Code(s): 541712  
Original schedule date: 19940620  
Schedule end date: Not reported

EPA ID: CAD009120817  
EPA Region: 9  
Area Name: ENTIRE FACILITY  
Actual Date: 19920612  
Action: CA650 - Stabilization Construction Completed  
NAICS Code(s): 541712  
Original schedule date: Not reported  
Schedule end date: Not reported

EPA ID: CAD009120817  
EPA Region: 9  
Area Name: ENTIRE FACILITY  
Actual Date: 19900628  
Action: CA075HI - CA Prioritization, Facility or area was assigned a high corrective action priority  
NAICS Code(s): 541712  
Original schedule date: Not reported  
Schedule end date: Not reported

EPA ID: CAD009120817  
EPA Region: 9  
Area Name: ENTIRE FACILITY  
Actual Date: 19900628  
Action: CA049RE  
NAICS Code(s): 541712  
Original schedule date: Not reported  
Schedule end date: Not reported

EPA ID: CAD009120817  
EPA Region: 9  
Area Name: ENTIRE FACILITY  
Actual Date: 19900628  
Action: CA029ST  
NAICS Code(s): 541712  
Original schedule date: Not reported  
Schedule end date: Not reported

EPA ID: CAD009120817  
EPA Region: 9  
Area Name: ENTIRE FACILITY  
Actual Date: 19900628  
Action: CA074HI  
NAICS Code(s): 541712  
Original schedule date: Not reported  
Schedule end date: Not reported

EPA ID: CAD009120817  
EPA Region: 9  
Area Name: ENTIRE FACILITY

Map ID  
Direction  
Distance  
Elevation

MAP FINDINGS

Site

Database(s)

EDR ID Number  
EPA ID Number

**VARIAN MEDICAL SYSTEMS PALO ALTO (Continued)**

**1000840764**

Actual Date: 19890629  
Action: CA250 - CMS Imposition  
NAICS Code(s): 541712  
Original schedule date: Not reported  
Schedule end date: Not reported

EPA ID: CAD009120817  
EPA Region: 9  
Area Name: ENTIRE FACILITY  
Actual Date: 19890629  
Action: CA100 - RFI Imposition  
NAICS Code(s): 541712  
Original schedule date: Not reported  
Schedule end date: Not reported

EPA ID: CAD009120817  
EPA Region: 9  
Area Name: ENTIRE FACILITY  
Actual Date: 19890629  
Action: CA600GW - Stabilization Measures Implemented, Groundwater extraction and treatment  
NAICS Code(s): 541712  
Original schedule date: Not reported  
Schedule end date: Not reported

EPA ID: CAD009120817  
EPA Region: 9  
Area Name: ENTIRE FACILITY  
Actual Date: 19890629  
Action: CA600SR - Stabilization Measures Implemented, Primary measure is source removal and/or treatment  
NAICS Code(s): 541712  
Original schedule date: Not reported  
Schedule end date: Not reported

EPA ID: CAD009120817  
EPA Region: 9  
Area Name: ENTIRE FACILITY  
Actual Date: 19890613  
Action: CA049PA  
NAICS Code(s): 541712  
Original schedule date: Not reported  
Schedule end date: Not reported

**RCRA-TSDF:**

Date form received by agency: 12/01/2010  
Facility name: VARIAN MEDICAL SYSTEMS PALO ALTO  
Facility address: 3120 HANSEN WAY  
PALO ALTO, CA 94304  
EPA ID: CAD009120817  
Mailing address: 3130 HANSEN WAY  
F007  
PALO ALTO, CA 94304  
Contact: JIM WEBER  
Contact address: 3130 HANSEN WAY  
PALO ALTO, CA 94304  
Contact country: US

Map ID  
Direction  
Distance  
Elevation

MAP FINDINGS

Site

Database(s)

EDR ID Number  
EPA ID Number

**VARIAN MEDICAL SYSTEMS PALO ALTO (Continued)**

**1000840764**

Contact telephone: 650-424-6272  
Contact email: JIM.WEBER@VARIAN.COM  
EPA Region: 09  
Land type: Private  
Classification: TSDF  
Description: Handler is engaged in the treatment, storage or disposal of hazardous waste  
Classification: Non-Generator  
Description: Handler: Non-Generators do not presently generate hazardous waste

**Owner/Operator Summary:**

Owner/operator name: VARIAN MEDICAL SYSTEMS  
Owner/operator address: 3100 HANSEN WAY  
PALO ALTO, CA 94304  
Owner/operator country: US  
Owner/operator telephone: 650-493-4000  
Owner/operator email: Not reported  
Owner/operator fax: Not reported  
Owner/operator extension: Not reported  
Legal status: Private  
Owner/Operator Type: Owner  
Owner/Op start date: 01/01/1956  
Owner/Op end date: Not reported

Owner/operator name: VARIAN MEDICAL SYSTEMS  
Owner/operator address: Not reported  
Not reported  
Owner/operator country: US  
Owner/operator telephone: Not reported  
Owner/operator email: Not reported  
Owner/operator fax: Not reported  
Owner/operator extension: Not reported  
Legal status: Private  
Owner/Operator Type: Operator  
Owner/Op start date: 01/01/1956  
Owner/Op end date: Not reported

**Handler Activities Summary:**

U.S. importer of hazardous waste: No  
Mixed waste (haz. and radioactive): No  
Recycler of hazardous waste: No  
Transporter of hazardous waste: No  
Treater, storer or disposer of HW: No  
Underground injection activity: No  
On-site burner exemption: No  
Furnace exemption: No  
Used oil fuel burner: No  
Used oil processor: No  
User oil refiner: No  
Used oil fuel marketer to burner: No  
Used oil Specification marketer: No  
Used oil transfer facility: No  
Used oil transporter: No

. Waste code: 122  
. Waste name: Alkaline solution without metals (pH > 12.5)

Map ID  
Direction  
Distance  
Elevation

MAP FINDINGS

Site

Database(s)

EDR ID Number  
EPA ID Number

**VARIAN MEDICAL SYSTEMS PALO ALTO (Continued)**

**1000840764**

- . Waste code: 132
- . Waste name: Aqueous solution w/metals (< restricted levels and see waste code 121 for a list of metals)
  
- . Waste code: 135
- . Waste name: Unspecified aqueous solution
  
- . Waste code: 141
- . Waste name: Off-specification, aged, or surplus inorganics
  
- . Waste code: 151
- . Waste name: Asbestos-containing waste
  
- . Waste code: 172
- . Waste name: Metal dust (see 121) and machining waste
  
- . Waste code: 181
- . Waste name: Other inorganic solid waste
  
- . Waste code: 214
- . Waste name: Unspecified solvent mixture
  
- . Waste code: 221
- . Waste name: Waste oil and mixed oil
  
- . Waste code: 231
- . Waste name: Pesticide rinse water
  
- . Waste code: 331
- . Waste name: Off-specification, aged, or surplus organics
  
- . Waste code: 343
- . Waste name: Unspecified organic liquid mixture
  
- . Waste code: 352
- . Waste name: Other organic solids
  
- . Waste code: 513
- . Waste name: Empty containers less than 30 gallons
  
- . Waste code: 551
- . Waste name: Laboratory waste chemicals
  
- . Waste code: 731
- . Waste name: Liquids with polychlorinated biphenyls > 50 mg/l
  
- . Waste code: 741
- . Waste name: Liquids with halogenated organic compounds > 1000 mg/l
  
- . Waste code: 791
- . Waste name: Liquids with pH < 2
  
- . Waste code: D001
- . Waste name: IGNITABLE HAZARDOUS WASTES ARE THOSE WASTES WHICH HAVE A FLASHPOINT OF LESS THAN 140 DEGREES FAHRENHEIT AS DETERMINED BY A PENSKY-MARTENS CLOSED CUP FLASH POINT TESTER. ANOTHER METHOD OF DETERMINING THE FLASH POINT OF A WASTE IS TO REVIEW THE MATERIAL SAFETY DATA SHEET,

Map ID  
Direction  
Distance  
Elevation

MAP FINDINGS

Site

Database(s)

EDR ID Number  
EPA ID Number

**VARIAN MEDICAL SYSTEMS PALO ALTO (Continued)**

**1000840764**

WHICH CAN BE OBTAINED FROM THE MANUFACTURER OR DISTRIBUTOR OF THE MATERIAL. LACQUER THINNER IS AN EXAMPLE OF A COMMONLY USED SOLVENT WHICH WOULD BE CONSIDERED AS IGNITABLE HAZARDOUS WASTE.

. Waste code: D002  
. Waste name: A WASTE WHICH HAS A PH OF LESS THAN 2 OR GREATER THAN 12.5 IS CONSIDERED TO BE A CORROSIVE HAZARDOUS WASTE. SODIUM HYDROXIDE, A CAUSTIC SOLUTION WITH A HIGH PH, IS OFTEN USED BY INDUSTRIES TO CLEAN OR DEGREASE PARTS. HYDROCHLORIC ACID, A SOLUTION WITH A LOW PH, IS USED BY MANY INDUSTRIES TO CLEAN METAL PARTS PRIOR TO PAINTING. WHEN THESE CAUSTIC OR ACID SOLUTIONS BECOME CONTAMINATED AND MUST BE DISPOSED, THE WASTE WOULD BE A CORROSIVE HAZARDOUS WASTE.

. Waste code: D008  
. Waste name: LEAD

. Waste code: D009  
. Waste name: MERCURY

. Waste code: F003  
. Waste name: THE FOLLOWING SPENT NON-HALOGENATED SOLVENTS: XYLENE, ACETONE, ETHYL ACETATE, ETHYL BENZENE, ETHYL ETHER, METHYL ISOBUTYL KETONE, N-BUTYL ALCOHOL, CYCLOHEXANONE, AND METHANOL; ALL SPENT SOLVENT MIXTURES/BLENDS CONTAINING, BEFORE USE, ONLY THE ABOVE SPENT NON-HALOGENATED SOLVENTS; AND ALL SPENT SOLVENT MIXTURES/BLENDS CONTAINING, BEFORE USE, ONE OR MORE OF THE ABOVE NON-HALOGENATED SOLVENTS, AND, A TOTAL OF TEN PERCENT OR MORE (BY VOLUME) OF ONE OR MORE OF THOSE SOLVENTS LISTED IN F001, F002, F004, AND F005, AND STILL BOTTOMS FROM THE RECOVERY OF THESE SPENT SOLVENTS AND SPENT SOLVENT MIXTURES.

. Waste code: F005  
. Waste name: THE FOLLOWING SPENT NON-HALOGENATED SOLVENTS: TOLUENE, METHYL ETHYL KETONE, CARBON DISULFIDE, ISOBUTANOL, PYRIDINE, BENZENE, 2-ETHOXYETHANOL, AND 2-NITROPROPANE; ALL SPENT SOLVENT MIXTURES/BLENDS CONTAINING, BEFORE USE, A TOTAL OF TEN PERCENT OR MORE (BY VOLUME) OF ONE OR MORE OF THE ABOVE NON-HALOGENATED SOLVENTS OR THOSE SOLVENTS LISTED IN F001, F002, OR F004; AND STILL BOTTOMS FROM THE RECOVERY OF THESE SPENT SOLVENTS AND SPENT SOLVENT MIXTURES.

Historical Generators:

Date form received by agency: 10/12/2000  
Site name: VARIAN ASSOCIATES, INC.  
Classification: Large Quantity Generator

Date form received by agency: 03/08/1999  
Site name: VARIAN N M R INSTRUMENTS  
Classification: Small Quantity Generator

. Waste code: D001  
. Waste name: IGNITABLE HAZARDOUS WASTES ARE THOSE WASTES WHICH HAVE A FLASHPOINT OF LESS THAN 140 DEGREES FAHRENHEIT AS DETERMINED BY A PENSKEY-MARTENS CLOSED CUP FLASH POINT TESTER. ANOTHER METHOD OF DETERMINING THE FLASH POINT OF A WASTE IS TO REVIEW THE MATERIAL SAFETY DATA SHEET, WHICH CAN BE OBTAINED FROM THE MANUFACTURER OR DISTRIBUTOR OF THE MATERIAL. LACQUER THINNER IS AN EXAMPLE OF A COMMONLY USED SOLVENT WHICH WOULD BE CONSIDERED AS IGNITABLE HAZARDOUS WASTE.



Map ID  
Direction  
Distance  
Elevation

MAP FINDINGS

Site

Database(s)

EDR ID Number  
EPA ID Number

**VARIAN MEDICAL SYSTEMS PALO ALTO (Continued)**

**1000840764**

- . Waste code: D002
- . Waste name: A WASTE WHICH HAS A PH OF LESS THAN 2 OR GREATER THAN 12.5 IS CONSIDERED TO BE A CORROSIVE HAZARDOUS WASTE. SODIUM HYDROXIDE, A CAUSTIC SOLUTION WITH A HIGH PH, IS OFTEN USED BY INDUSTRIES TO CLEAN OR DEGREASE PARTS. HYDROCHLORIC ACID, A SOLUTION WITH A LOW PH, IS USED BY MANY INDUSTRIES TO CLEAN METAL PARTS PRIOR TO PAINTING. WHEN THESE CAUSTIC OR ACID SOLUTIONS BECOME CONTAMINATED AND MUST BE DISPOSED, THE WASTE WOULD BE A CORROSIVE HAZARDOUS WASTE.
  
- . Waste code: D003
- . Waste name: A MATERIAL IS CONSIDERED TO BE A REACTIVE HAZARDOUS WASTE IF IT IS NORMALLY UNSTABLE, REACTS VIOLENTLY WITH WATER, GENERATES TOXIC GASES WHEN EXPOSED TO WATER OR CORROSIVE MATERIALS, OR IF IT IS CAPABLE OF DETONATION OR EXPLOSION WHEN EXPOSED TO HEAT OR A FLAME. ONE EXAMPLE OF SUCH WASTE WOULD BY WASTE GUNPOWDER.
  
- . Waste code: D004
- . Waste name: ARSENIC
  
- . Waste code: D008
- . Waste name: LEAD
  
- . Waste code: D009
- . Waste name: MERCURY
  
- . Waste code: D011
- . Waste name: SILVER
  
- . Waste code: D018
- . Waste name: BENZENE
  
- . Waste code: D019
- . Waste name: CARBON TETRACHLORIDE
  
- . Waste code: D022
- . Waste name: CHLOROFORM
  
- . Waste code: D035
- . Waste name: METHYL ETHYL KETONE
  
- . Waste code: D040
- . Waste name: TRICHLOROETHYLENE
  
- . Waste code: F001
- . Waste name: THE FOLLOWING SPENT HALOGENATED SOLVENTS USED IN DEGREASING: TETRACHLOROETHYLENE, TRICHLOROETHYLENE, METHYLENE CHLORIDE, 1,1,1-TRICHLOROETHANE, CARBON TETRACHLORIDE, AND CHLORINATED FLUOROCARBONS; ALL SPENT SOLVENT MIXTURES/BLENDS USED IN DEGREASING CONTAINING, BEFORE USE, A TOTAL OF TEN PERCENT OR MORE (BY VOLUME) OF ONE OR MORE OF THE ABOVE HALOGENATED SOLVENTS OR THOSE SOLVENTS LISTED IN F002, F004, AND F005, AND STILL BOTTOMS FROM THE RECOVERY OF THESE SPENT SOLVENTS AND SPENT SOLVENT MIXTURES.
  
- . Waste code: F003
- . Waste name: THE FOLLOWING SPENT NON-HALOGENATED SOLVENTS: XYLENE, ACETONE, ETHYL ACETATE, ETHYL BENZENE, ETHYL ETHER, METHYL ISOBUTYL KETONE, N-BUTYL ALCOHOL, CYCLOHEXANONE, AND METHANOL; ALL SPENT SOLVENT

Map ID  
Direction  
Distance  
Elevation

MAP FINDINGS

Site

Database(s)

EDR ID Number  
EPA ID Number

**VARIAN MEDICAL SYSTEMS PALO ALTO (Continued)**

**1000840764**

MIXTURES/BLENDS CONTAINING, BEFORE USE, ONLY THE ABOVE SPENT NON-HALOGENATED SOLVENTS; AND ALL SPENT SOLVENT MIXTURES/BLENDS CONTAINING, BEFORE USE, ONE OR MORE OF THE ABOVE NON-HALOGENATED SOLVENTS, AND, A TOTAL OF TEN PERCENT OR MORE (BY VOLUME) OF ONE OR MORE OF THOSE SOLVENTS LISTED IN F001, F002, F004, AND F005, AND STILL BOTTOMS FROM THE RECOVERY OF THESE SPENT SOLVENTS AND SPENT SOLVENT MIXTURES.

. Waste code: F004  
. Waste name: THE FOLLOWING SPENT NON-HALOGENATED SOLVENTS: CRESOLS AND CRESYLIC ACID, AND NITROBENZENE; ALL SPENT SOLVENT MIXTURES/BLENDS CONTAINING, BEFORE USE, A TOTAL OF TEN PERCENT OR MORE (BY VOLUME) OF ONE OR MORE OF THE ABOVE NON-HALOGENATED SOLVENTS OR THOSE SOLVENTS LISTED IN F001, F002, AND F005; AND STILL BOTTOMS FROM THE RECOVERY OF THESE SPENT SOLVENTS AND SPENT SOLVENT MIXTURES.

. Waste code: F005  
. Waste name: THE FOLLOWING SPENT NON-HALOGENATED SOLVENTS: TOLUENE, METHYL ETHYL KETONE, CARBON DISULFIDE, ISOBUTANOL, PYRIDINE, BENZENE, 2-ETHOXYETHANOL, AND 2-NITROPROPANE; ALL SPENT SOLVENT MIXTURES/BLENDS CONTAINING, BEFORE USE, A TOTAL OF TEN PERCENT OR MORE (BY VOLUME) OF ONE OR MORE OF THE ABOVE NON-HALOGENATED SOLVENTS OR THOSE SOLVENTS LISTED IN F001, F002, OR F004; AND STILL BOTTOMS FROM THE RECOVERY OF THESE SPENT SOLVENTS AND SPENT SOLVENT MIXTURES.

. Waste code: P030  
. Waste name: CYANIDES (SOLUBLE CYANIDE SALTS), NOT OTHERWISE SPECIFIED

. Waste code: U154  
. Waste name: METHANOL (I)

Date form received by agency: 03/04/1999  
Site name: VARIAN ASSOCIATES, INC.  
Classification: Large Quantity Generator

Date form received by agency: 09/01/1996  
Site name: VARIAN N M R INSTRUMENTS  
Classification: Large Quantity Generator

Date form received by agency: 02/20/1996  
Site name: VARIAN ASSOCIATES INC  
Classification: Large Quantity Generator

Date form received by agency: 03/23/1994  
Site name: VARIAN ASSOCIATES-HANSEN WAY  
Classification: Large Quantity Generator

Date form received by agency: 02/27/1992  
Site name: VARIAN ASSOCIATES INC  
Classification: Large Quantity Generator

Date form received by agency: 04/12/1990  
Site name: VARIAN ASSOCIATES INC  
Classification: Large Quantity Generator

Corrective Action Summary:  
Event date: 06/13/1989

Map ID  
Direction  
Distance  
Elevation

MAP FINDINGS

Site

Database(s)

EDR ID Number  
EPA ID Number

**VARIAN MEDICAL SYSTEMS PALO ALTO (Continued)**

**1000840764**

Event:	PA OR CERCLA INSPECTION
Event date:	06/29/1989
Event:	STABILIZATION/INTERIM MEASURES DECISION-PRIMARY MEAS IS SOURCE REMOVL &/OR TRT
Event date:	06/29/1989
Event:	STABILIZATION/INTERIM MEASURES DECISION-GROUNDWATER EXTRACTION & TREATMENT
Event date:	06/29/1989
Event:	CMS IMPOSITION
Event date:	06/29/1989
Event:	INVESTIGATION IMPOSITION
Event date:	06/28/1990
Event:	PA OR CERCLA INSPECTION
Event date:	06/28/1990
Event:	LEAD AGENCY DETERMINATION
Event date:	06/28/1990
Event:	CA PRIORITIZATION-HIGH CA PRIORITY
Event date:	06/28/1990
Event:	NCAPS RANKING/PRIORITY
Event date:	06/12/1992
Event:	STABILIZATION CONSTRUCTION COMPLETED
Event date:	06/20/1994
Event:	DETERMINATION OF NEED FOR AN INVESTIGATION-INVESTIGATION IS NECESSARY
Event date:	06/20/1994
Event:	RFA COMPLETED-ASSESSMENT WAS A RFA
Event date:	06/20/1994
Event:	INVESTIGATION WORKPLAN APPROVED
Event date:	06/20/1994
Event:	CMS COMPLETE
Event date:	06/20/1994
Event:	CMS WORKPLAN APPROVED
Event date:	06/20/1994
Event:	INVESTIGATION COMPLETE
Event date:	06/20/1994
Event:	RFA COMPLETED
Event date:	10/12/1994
Event:	STABILIZATION MEASURES EVALUATION-FACILITY NOT AMENABLE TO STABILIZATION
Event date:	10/12/1994

Map ID  
Direction  
Distance  
Elevation

MAP FINDINGS

Site

Database(s)

EDR ID Number  
EPA ID Number

**VARIAN MEDICAL SYSTEMS PALO ALTO (Continued)**

**1000840764**

Event:	CA PRIORITIZATION-MEDIUM CA PRIORITY
Event date:	01/05/1995
Event:	REMEDY DECISION
Event date:	01/05/1995
Event:	REMEDY DECISION
Event date:	07/02/1995
Event:	CORRECTIVE MEASURES DESIGN APPROVED
Event date:	09/06/1996
Event:	CMI WORKPLAN APPROVED
Event date:	08/21/1997
Event:	REMEDY CONSTRUCTION-REMEDY CONSTRUCTED
Event date:	04/21/1998
Event:	REFERRED TO A NON-RCRA AUTHORITY
Event date:	04/21/1998
Event:	HUMAN EXPOSURES CONTROLLED DETERMINATION-YES, APPLICABLE AS OF THIS DATE
Event date:	04/21/1998
Event:	RELEASE TO GW CONTROLLED DETERMINATION-YES, APPLICABLE AS OF THIS DATE
Event date:	08/11/2000
Event:	RELEASE TO GW CONTROLLED DETERMINATION-YES, APPLICABLE AS OF THIS DATE
Event date:	08/11/2000
Event:	HUMAN EXPOSURES CONTROLLED DETERMINATION-YES, APPLICABLE AS OF THIS DATE
Event date:	11/01/2000
Event:	HUMAN EXPOSURES CONTROLLED DETERMINATION-YES, APPLICABLE AS OF THIS DATE
Event date:	11/01/2000
Event:	RELEASE TO GW CONTROLLED DETERMINATION-YES, APPLICABLE AS OF THIS DATE
Event date:	09/22/2009
Event:	READY FOR ANTICIPATED USE DETERMINATION - READY FOR ANTICIPATED USE
Event date:	Not reported
Event:	DEFERRAL TO ANOTHER AGENCY
Event date:	Not reported
Event:	3004(U) C/A UNDER PERMIT
Event date:	Not reported
Event:	RFA NEED BY ANOTHER AGCY

Facility Has Received Notices of Violations:

Regulation violated:	FR - 262.50-60
Area of violation:	Generators - General
Date violation determined:	03/10/1994

Map ID  
Direction  
Distance  
Elevation

MAP FINDINGS

Site

Database(s)

EDR ID Number  
EPA ID Number

**VARIAN MEDICAL SYSTEMS PALO ALTO (Continued)**

**1000840764**

Date achieved compliance: 06/30/1994  
Violation lead agency: State  
Enforcement action: INITIAL 3008(A) COMPLIANCE  
Enforcement action date: 06/13/1994  
Enf. disposition status: Not reported  
Enf. disp. status date: Not reported  
Enforcement lead agency: State  
Proposed penalty amount: 3196  
Final penalty amount: 3196  
Paid penalty amount: 3196

Regulation violated: FR - 264.50-56.D  
Area of violation: TSD - General  
Date violation determined: 03/10/1994  
Date achieved compliance: 06/30/1994  
Violation lead agency: State  
Enforcement action: INITIAL 3008(A) COMPLIANCE  
Enforcement action date: 06/13/1994  
Enf. disposition status: Not reported  
Enf. disp. status date: Not reported  
Enforcement lead agency: State  
Proposed penalty amount: 3196  
Final penalty amount: 3196  
Paid penalty amount: 3196

Regulation violated: FR - 262.30-34.C  
Area of violation: Generators - General  
Date violation determined: 03/10/1994  
Date achieved compliance: 06/30/1994  
Violation lead agency: State  
Enforcement action: INITIAL 3008(A) COMPLIANCE  
Enforcement action date: 06/13/1994  
Enf. disposition status: Not reported  
Enf. disp. status date: Not reported  
Enforcement lead agency: State  
Proposed penalty amount: 3196  
Final penalty amount: 3196  
Paid penalty amount: 3196

Regulation violated: FR - 264.140-150.H  
Area of violation: TSD - Financial Requirements  
Date violation determined: 03/10/1994  
Date achieved compliance: 06/30/1994  
Violation lead agency: State  
Enforcement action: WRITTEN INFORMAL  
Enforcement action date: 03/16/1994  
Enf. disposition status: Not reported  
Enf. disp. status date: Not reported  
Enforcement lead agency: State  
Proposed penalty amount: Not reported  
Final penalty amount: Not reported  
Paid penalty amount: Not reported

Regulation violated: FR - 270  
Area of violation: TSD - General  
Date violation determined: 03/10/1994  
Date achieved compliance: 06/30/1994

Map ID  
Direction  
Distance  
Elevation

MAP FINDINGS

Site

Database(s)

EDR ID Number  
EPA ID Number

**VARIAN MEDICAL SYSTEMS PALO ALTO (Continued)**

**1000840764**

Violation lead agency: State  
Enforcement action: WRITTEN INFORMAL  
Enforcement action date: 03/16/1994  
Enf. disposition status: Not reported  
Enf. disp. status date: Not reported  
Enforcement lead agency: State  
Proposed penalty amount: Not reported  
Final penalty amount: Not reported  
Paid penalty amount: Not reported

Regulation violated: FR - 264.50-56.D  
Area of violation: TSD - General  
Date violation determined: 03/10/1994  
Date achieved compliance: 06/30/1994  
Violation lead agency: State  
Enforcement action: WRITTEN INFORMAL  
Enforcement action date: 03/16/1994  
Enf. disposition status: Not reported  
Enf. disp. status date: Not reported  
Enforcement lead agency: State  
Proposed penalty amount: Not reported  
Final penalty amount: Not reported  
Paid penalty amount: Not reported

Regulation violated: FR - 270  
Area of violation: TSD - General  
Date violation determined: 03/10/1994  
Date achieved compliance: 06/30/1994  
Violation lead agency: State  
Enforcement action: INITIAL 3008(A) COMPLIANCE  
Enforcement action date: 06/13/1994  
Enf. disposition status: Not reported  
Enf. disp. status date: Not reported  
Enforcement lead agency: State  
Proposed penalty amount: 3196  
Final penalty amount: 3196  
Paid penalty amount: 3196

Regulation violated: FR - 262.50-60  
Area of violation: Generators - General  
Date violation determined: 03/10/1994  
Date achieved compliance: 06/30/1994  
Violation lead agency: State  
Enforcement action: WRITTEN INFORMAL  
Enforcement action date: 03/16/1994  
Enf. disposition status: Not reported  
Enf. disp. status date: Not reported  
Enforcement lead agency: State  
Proposed penalty amount: Not reported  
Final penalty amount: Not reported  
Paid penalty amount: Not reported

Regulation violated: FR - 264.140-150.H  
Area of violation: TSD - Financial Requirements  
Date violation determined: 03/10/1994  
Date achieved compliance: 06/30/1994  
Violation lead agency: State

Map ID  
Direction  
Distance  
Elevation

MAP FINDINGS

Site

Database(s)

EDR ID Number  
EPA ID Number

**VARIAN MEDICAL SYSTEMS PALO ALTO (Continued)**

**1000840764**

Enforcement action: INITIAL 3008(A) COMPLIANCE  
Enforcement action date: 06/13/1994  
Enf. disposition status: Not reported  
Enf. disp. status date: Not reported  
Enforcement lead agency: State  
Proposed penalty amount: 3196  
Final penalty amount: 3196  
Paid penalty amount: 3196

Regulation violated: FR - 262.30-34.C  
Area of violation: Generators - General  
Date violation determined: 03/10/1994  
Date achieved compliance: 06/30/1994  
Violation lead agency: State  
Enforcement action: WRITTEN INFORMAL  
Enforcement action date: 03/16/1994  
Enf. disposition status: Not reported  
Enf. disp. status date: Not reported  
Enforcement lead agency: State  
Proposed penalty amount: Not reported  
Final penalty amount: Not reported  
Paid penalty amount: Not reported

Regulation violated: F - 264.140-150.H  
Area of violation: TSD - Financial Requirements  
Date violation determined: 06/18/1991  
Date achieved compliance: 06/18/1991  
Violation lead agency: EPA  
Enforcement action: Not reported  
Enforcement action date: Not reported  
Enf. disposition status: Not reported  
Enf. disp. status date: Not reported  
Enforcement lead agency: Not reported  
Proposed penalty amount: Not reported  
Final penalty amount: Not reported  
Paid penalty amount: Not reported

Regulation violated: FR - 270  
Area of violation: TSD - General  
Date violation determined: 01/30/1991  
Date achieved compliance: 04/09/1991  
Violation lead agency: State  
Enforcement action: WRITTEN INFORMAL  
Enforcement action date: 03/11/1991  
Enf. disposition status: Not reported  
Enf. disp. status date: Not reported  
Enforcement lead agency: State  
Proposed penalty amount: Not reported  
Final penalty amount: Not reported  
Paid penalty amount: Not reported

Regulation violated: FR - 270  
Area of violation: TSD - General  
Date violation determined: 01/30/1991  
Date achieved compliance: 04/09/1991  
Violation lead agency: State  
Enforcement action: INITIAL 3008(A) COMPLIANCE

Map ID  
Direction  
Distance  
Elevation

MAP FINDINGS

Site

Database(s)

EDR ID Number  
EPA ID Number

**VARIAN MEDICAL SYSTEMS PALO ALTO (Continued)**

**1000840764**

Enforcement action date: 03/11/1991  
Enf. disposition status: Not reported  
Enf. disp. status date: Not reported  
Enforcement lead agency: State  
Proposed penalty amount: Not reported  
Final penalty amount: Not reported  
Paid penalty amount: Not reported

Regulation violated: FR - 270  
Area of violation: TSD - General  
Date violation determined: 01/24/1990  
Date achieved compliance: 04/03/1990  
Violation lead agency: State  
Enforcement action: WRITTEN INFORMAL  
Enforcement action date: 02/21/1990  
Enf. disposition status: Not reported  
Enf. disp. status date: Not reported  
Enforcement lead agency: State  
Proposed penalty amount: Not reported  
Final penalty amount: Not reported  
Paid penalty amount: Not reported

Regulation violated: FR - 264.140-150.H  
Area of violation: TSD - Financial Requirements  
Date violation determined: 01/17/1990  
Date achieved compliance: 01/30/1990  
Violation lead agency: State  
Enforcement action: WRITTEN INFORMAL  
Enforcement action date: 01/17/1990  
Enf. disposition status: Not reported  
Enf. disp. status date: Not reported  
Enforcement lead agency: State  
Proposed penalty amount: Not reported  
Final penalty amount: Not reported  
Paid penalty amount: Not reported

Regulation violated: FR - 270  
Area of violation: TSD - General  
Date violation determined: 08/10/1987  
Date achieved compliance: 04/09/1991  
Violation lead agency: State  
Enforcement action: WRITTEN INFORMAL  
Enforcement action date: 09/04/1987  
Enf. disposition status: Not reported  
Enf. disp. status date: Not reported  
Enforcement lead agency: State  
Proposed penalty amount: Not reported  
Final penalty amount: Not reported  
Paid penalty amount: Not reported

Evaluation Action Summary:  
Evaluation date: 03/09/2017  
Evaluation: FINANCIAL RECORD REVIEW  
Area of violation: Not reported  
Date achieved compliance: Not reported  
Evaluation lead agency: State



Map ID  
Direction  
Distance  
Elevation

MAP FINDINGS

Site

Database(s)

EDR ID Number  
EPA ID Number

**VARIAN MEDICAL SYSTEMS PALO ALTO (Continued)**

**1000840764**

Evaluation date:	12/19/2013
Evaluation:	FINANCIAL RECORD REVIEW
Area of violation:	Not reported
Date achieved compliance:	Not reported
Evaluation lead agency:	State
Evaluation date:	09/15/2011
Evaluation:	FINANCIAL RECORD REVIEW
Area of violation:	Not reported
Date achieved compliance:	Not reported
Evaluation lead agency:	EPA
Evaluation date:	11/20/1997
Evaluation:	COMPLIANCE EVALUATION INSPECTION ON-SITE
Area of violation:	Not reported
Date achieved compliance:	Not reported
Evaluation lead agency:	State
Evaluation date:	07/12/1996
Evaluation:	COMPLIANCE EVALUATION INSPECTION ON-SITE
Area of violation:	Not reported
Date achieved compliance:	Not reported
Evaluation lead agency:	State
Evaluation date:	12/21/1994
Evaluation:	COMPLIANCE EVALUATION INSPECTION ON-SITE
Area of violation:	Not reported
Date achieved compliance:	Not reported
Evaluation lead agency:	State
Evaluation date:	02/02/1994
Evaluation:	COMPLIANCE EVALUATION INSPECTION ON-SITE
Area of violation:	Generators - General
Date achieved compliance:	06/30/1994
Evaluation lead agency:	State
Evaluation date:	02/02/1994
Evaluation:	COMPLIANCE EVALUATION INSPECTION ON-SITE
Area of violation:	TSD - General
Date achieved compliance:	06/30/1994
Evaluation lead agency:	State
Evaluation date:	02/02/1994
Evaluation:	COMPLIANCE EVALUATION INSPECTION ON-SITE
Area of violation:	TSD - Financial Requirements
Date achieved compliance:	06/30/1994
Evaluation lead agency:	State
Evaluation date:	06/18/1991
Evaluation:	FINANCIAL RECORD REVIEW
Area of violation:	TSD - Financial Requirements
Date achieved compliance:	06/18/1991
Evaluation lead agency:	EPA Contractor/Grantee
Evaluation date:	01/30/1991
Evaluation:	COMPLIANCE EVALUATION INSPECTION ON-SITE
Area of violation:	TSD - General

Map ID  
Direction  
Distance  
Elevation

MAP FINDINGS

Site

Database(s)

EDR ID Number  
EPA ID Number

**VARIAN MEDICAL SYSTEMS PALO ALTO (Continued)**

**1000840764**

Date achieved compliance: 04/09/1991  
Evaluation lead agency: State

Evaluation date: 01/14/1991  
Evaluation: FINANCIAL RECORD REVIEW  
Area of violation: Not reported  
Date achieved compliance: Not reported  
Evaluation lead agency: State

Evaluation date: 01/24/1990  
Evaluation: COMPLIANCE EVALUATION INSPECTION ON-SITE  
Area of violation: TSD - General  
Date achieved compliance: 04/03/1990  
Evaluation lead agency: State

Evaluation date: 01/17/1990  
Evaluation: FINANCIAL RECORD REVIEW  
Area of violation: TSD - Financial Requirements  
Date achieved compliance: 01/30/1990  
Evaluation lead agency: State

Evaluation date: 02/16/1988  
Evaluation: COMPLIANCE EVALUATION INSPECTION ON-SITE  
Area of violation: Not reported  
Date achieved compliance: Not reported  
Evaluation lead agency: State

Evaluation date: 02/05/1988  
Evaluation: FINANCIAL RECORD REVIEW  
Area of violation: Not reported  
Date achieved compliance: Not reported  
Evaluation lead agency: State

Evaluation date: 08/10/1987  
Evaluation: COMPLIANCE EVALUATION INSPECTION ON-SITE  
Area of violation: TSD - General  
Date achieved compliance: 04/09/1991  
Evaluation lead agency: State

**US FIN ASSUR:**

EPA ID: CAD009120817  
County: Not reported  
Mechanism type: F  
Mechanism Type Description: FINANCIAL TEST  
Cost estimate: \$4,552,000.00  
Face value: \$4,617,000.00  
Effective date: 12/15/2016  
Provider: VARIAN MEDICAL SYSTEMS INC.  
EPA region: 9

EPA ID: CAD009120817  
County: Not reported  
Mechanism type: F  
Mechanism Type Description: FINANCIAL TEST  
Cost estimate: \$5,709,000.00  
Face value: \$4,617,000.00  
Effective date: 12/15/2016  
Provider: VARIAN MEDICAL SYSTEMS INC.

Map ID  
Direction  
Distance  
Elevation

MAP FINDINGS

Site

Database(s)

EDR ID Number  
EPA ID Number

**VARIAN MEDICAL SYSTEMS PALO ALTO (Continued)**

**1000840764**

EPA region: 9

2020 COR ACTION:

EPA ID: CAD009120817  
Region: 9  
Action: Remedy Construction

PADS:

EPAID: CAD009120817  
Facility name: VARIAN ASSOCIATES INC  
Facility Address: 611 HANSEN WAY A 129  
PALO ALTO, CA 94303  
Facility country: US  
Generator: Yes  
Storer: No  
Transporter: No  
Disposer: No  
Research facility: No  
Smelter: No  
Facility owner name: VARIAN ASSOCIATES INC  
Contact title: Not reported  
Contact name: TSUDA DANI  
Contact tel: (415)424-5531  
Contact extension: Not reported  
Mailing address: 611 HANSEN WAY A 129  
PALO ALTO, CA 94303  
Mailing country: US  
Cert. title: Not reported  
Cert. name: Not reported  
Cert. date: 05/18/1990  
Date received: 06/13/1990

FINDS:

Registry ID: 110055685138

Environmental Interest/Information System  
STATE MASTER

Registry ID: 110055680375

Environmental Interest/Information System  
STATE MASTER

[Click this hyperlink](#) while viewing on your computer to access additional FINDS: detail in the EDR Site Report.

Map ID  
Direction  
Distance  
Elevation

MAP FINDINGS

Site

Database(s)

EDR ID Number  
EPA ID Number

**CF835**      **VARIAN ASSOCIATES, HANSEN WAY**  
**SSW**        **3120 HANSEN WAY, D 129**  
**1/4-1/2**     **PALO ALTO, CA 94304**  
**0.427 mi.**  
**2254 ft.**     **Site 11 of 11 in cluster CF**

**CA EMI**    **U003775899**  
              **N/A**

**Relative:**  
**Higher**  
**Actual:**  
**47 ft.**

EMI:  
Year: 1995  
County Code: 43  
Air Basin: SF  
Facility ID: 585  
Air District Name: BA  
SIC Code: 3826  
Air District Name: BAY AREA AQMD  
Community Health Air Pollution Info System: Not reported  
Consolidated Emission Reporting Rule: Not reported  
Total Organic Hydrocarbon Gases Tons/Yr: 2  
Reactive Organic Gases Tons/Yr: 1  
Carbon Monoxide Emissions Tons/Yr: 0  
NOX - Oxides of Nitrogen Tons/Yr: 0  
SOX - Oxides of Sulphur Tons/Yr: 0  
Particulate Matter Tons/Yr: 0  
Part. Matter 10 Micrometers and Smlr Tons/Yr:0  
  
Year: 1996  
County Code: 43  
Air Basin: SF  
Facility ID: 585  
Air District Name: BA  
SIC Code: 3826  
Air District Name: BAY AREA AQMD  
Community Health Air Pollution Info System: Not reported  
Consolidated Emission Reporting Rule: Not reported  
Total Organic Hydrocarbon Gases Tons/Yr: 1  
Reactive Organic Gases Tons/Yr: 0  
Carbon Monoxide Emissions Tons/Yr: 0  
NOX - Oxides of Nitrogen Tons/Yr: 0  
SOX - Oxides of Sulphur Tons/Yr: 0  
Particulate Matter Tons/Yr: 0  
Part. Matter 10 Micrometers and Smlr Tons/Yr:0  
  
Year: 1997  
County Code: 43  
Air Basin: SF  
Facility ID: 585  
Air District Name: BA  
SIC Code: 3826  
Air District Name: BAY AREA AQMD  
Community Health Air Pollution Info System: Not reported  
Consolidated Emission Reporting Rule: Not reported  
Total Organic Hydrocarbon Gases Tons/Yr: 1  
Reactive Organic Gases Tons/Yr: 0  
Carbon Monoxide Emissions Tons/Yr: 0  
NOX - Oxides of Nitrogen Tons/Yr: 0  
SOX - Oxides of Sulphur Tons/Yr: 0  
Particulate Matter Tons/Yr: 0  
Part. Matter 10 Micrometers and Smlr Tons/Yr:0  
  
Year: 1998

Map ID  
Direction  
Distance  
Elevation

MAP FINDINGS

Site

Database(s)

EDR ID Number  
EPA ID Number

**VARIAN ASSOCIATES, HANSEN WAY (Continued)**

**U003775899**

County Code: 43  
Air Basin: SF  
Facility ID: 585  
Air District Name: BA  
SIC Code: 3826  
Air District Name: BAY AREA AQMD  
Community Health Air Pollution Info System: Not reported  
Consolidated Emission Reporting Rule: Not reported  
Total Organic Hydrocarbon Gases Tons/Yr: 2  
Reactive Organic Gases Tons/Yr: 1  
Carbon Monoxide Emissions Tons/Yr: 0  
NOX - Oxides of Nitrogen Tons/Yr: 0  
SOX - Oxides of Sulphur Tons/Yr: 0  
Particulate Matter Tons/Yr: 0  
Part. Matter 10 Micrometers and Smlr Tons/Yr:0

Year: 1999  
County Code: 43  
Air Basin: SF  
Facility ID: 585  
Air District Name: BA  
SIC Code: 3826  
Air District Name: BAY AREA AQMD  
Community Health Air Pollution Info System: Not reported  
Consolidated Emission Reporting Rule: Not reported  
Total Organic Hydrocarbon Gases Tons/Yr: 0  
Reactive Organic Gases Tons/Yr: 0  
Carbon Monoxide Emissions Tons/Yr: 0  
NOX - Oxides of Nitrogen Tons/Yr: 0  
SOX - Oxides of Sulphur Tons/Yr: 0  
Particulate Matter Tons/Yr: 0  
Part. Matter 10 Micrometers and Smlr Tons/Yr:0

Year: 2000  
County Code: 43  
Air Basin: SF  
Facility ID: 585  
Air District Name: BA  
SIC Code: 3826  
Air District Name: BAY AREA AQMD  
Community Health Air Pollution Info System: Not reported  
Consolidated Emission Reporting Rule: Not reported  
Total Organic Hydrocarbon Gases Tons/Yr: 0  
Reactive Organic Gases Tons/Yr: 0  
Carbon Monoxide Emissions Tons/Yr: 0  
NOX - Oxides of Nitrogen Tons/Yr: 0  
SOX - Oxides of Sulphur Tons/Yr: 0  
Particulate Matter Tons/Yr: 0  
Part. Matter 10 Micrometers and Smlr Tons/Yr:0

Year: 2001  
County Code: 43  
Air Basin: SF  
Facility ID: 585  
Air District Name: BA  
SIC Code: 3679  
Air District Name: BAY AREA AQMD

Map ID  
Direction  
Distance  
Elevation

MAP FINDINGS

Site

Database(s)

EDR ID Number  
EPA ID Number

**VARIAN ASSOCIATES, HANSEN WAY (Continued)**

**U003775899**

Community Health Air Pollution Info System: Not reported  
Consolidated Emission Reporting Rule: Not reported  
Total Organic Hydrocarbon Gases Tons/Yr: 0  
Reactive Organic Gases Tons/Yr: 0  
Carbon Monoxide Emissions Tons/Yr: 0  
NOX - Oxides of Nitrogen Tons/Yr: 0  
SOX - Oxides of Sulphur Tons/Yr: 0  
Particulate Matter Tons/Yr: 0  
Part. Matter 10 Micrometers and Smlr Tons/Yr:0

Year: 2002  
County Code: 43  
Air Basin: SF  
Facility ID: 585  
Air District Name: BA  
SIC Code: 3679  
Air District Name: BAY AREA AQMD  
Community Health Air Pollution Info System: Not reported  
Consolidated Emission Reporting Rule: Not reported  
Total Organic Hydrocarbon Gases Tons/Yr: 0  
Reactive Organic Gases Tons/Yr: 0  
Carbon Monoxide Emissions Tons/Yr: 0  
NOX - Oxides of Nitrogen Tons/Yr: 0  
SOX - Oxides of Sulphur Tons/Yr: 0  
Particulate Matter Tons/Yr: 0  
Part. Matter 10 Micrometers and Smlr Tons/Yr:0

Year: 2003  
County Code: 43  
Air Basin: SF  
Facility ID: 585  
Air District Name: BA  
SIC Code: 3679  
Air District Name: BAY AREA AQMD  
Community Health Air Pollution Info System: Not reported  
Consolidated Emission Reporting Rule: Not reported  
Total Organic Hydrocarbon Gases Tons/Yr: 0  
Reactive Organic Gases Tons/Yr: 0  
Carbon Monoxide Emissions Tons/Yr: 0  
NOX - Oxides of Nitrogen Tons/Yr: 0  
SOX - Oxides of Sulphur Tons/Yr: 0  
Particulate Matter Tons/Yr: 0  
Part. Matter 10 Micrometers and Smlr Tons/Yr:0

Year: 2004  
County Code: 43  
Air Basin: SF  
Facility ID: 585  
Air District Name: BA  
SIC Code: 3679  
Air District Name: BAY AREA AQMD  
Community Health Air Pollution Info System: Not reported  
Consolidated Emission Reporting Rule: Not reported  
Total Organic Hydrocarbon Gases Tons/Yr: 0.596  
Reactive Organic Gases Tons/Yr: 0.259302  
Carbon Monoxide Emissions Tons/Yr: 0.001  
NOX - Oxides of Nitrogen Tons/Yr: 0.005

Map ID  
Direction  
Distance  
Elevation

MAP FINDINGS

Site

Database(s)

EDR ID Number  
EPA ID Number

**VARIAN ASSOCIATES, HANSEN WAY (Continued)**

**U003775899**

SOX - Oxides of Sulphur Tons/Yr: 0  
Particulate Matter Tons/Yr: 0  
Part. Matter 10 Micrometers and Smllr Tons/Yr:0

Year: 2005  
County Code: 43  
Air Basin: SF  
Facility ID: 585  
Air District Name: BA  
SIC Code: 3679  
Air District Name: BAY AREA AQMD  
Community Health Air Pollution Info System: Not reported  
Consolidated Emission Reporting Rule: Not reported  
Total Organic Hydrocarbon Gases Tons/Yr: .496  
Reactive Organic Gases Tons/Yr: .2154202  
Carbon Monoxide Emissions Tons/Yr: .001  
NOX - Oxides of Nitrogen Tons/Yr: .006  
SOX - Oxides of Sulphur Tons/Yr: 0  
Particulate Matter Tons/Yr: 0  
Part. Matter 10 Micrometers and Smllr Tons/Yr:0

Year: 2006  
County Code: 43  
Air Basin: SF  
Facility ID: 585  
Air District Name: BA  
SIC Code: 3679  
Air District Name: BAY AREA AQMD  
Community Health Air Pollution Info System: Not reported  
Consolidated Emission Reporting Rule: Not reported  
Total Organic Hydrocarbon Gases Tons/Yr: .54  
Reactive Organic Gases Tons/Yr: .2334569  
Carbon Monoxide Emissions Tons/Yr: .004  
NOX - Oxides of Nitrogen Tons/Yr: .017  
SOX - Oxides of Sulphur Tons/Yr: 0  
Particulate Matter Tons/Yr: .001  
Part. Matter 10 Micrometers and Smllr Tons/Yr:.000976

Year: 2007  
County Code: 43  
Air Basin: SF  
Facility ID: 585  
Air District Name: BA  
SIC Code: 3679  
Air District Name: BAY AREA AQMD  
Community Health Air Pollution Info System: Not reported  
Consolidated Emission Reporting Rule: Not reported  
Total Organic Hydrocarbon Gases Tons/Yr: .568  
Reactive Organic Gases Tons/Yr: .2366803  
Carbon Monoxide Emissions Tons/Yr: .058  
NOX - Oxides of Nitrogen Tons/Yr: .344  
SOX - Oxides of Sulphur Tons/Yr: .007  
Particulate Matter Tons/Yr: .014  
Part. Matter 10 Micrometers and Smllr Tons/Yr:.013664

Year: 2008  
County Code: 43

Map ID  
Direction  
Distance  
Elevation

MAP FINDINGS

Site

Database(s)

EDR ID Number  
EPA ID Number

**VARIAN ASSOCIATES, HANSEN WAY (Continued)**

**U003775899**

Air Basin: SF  
Facility ID: 585  
Air District Name: BA  
SIC Code: 3679  
Air District Name: BAY AREA AQMD  
Community Health Air Pollution Info System: Not reported  
Consolidated Emission Reporting Rule: Not reported  
Total Organic Hydrocarbon Gases Tons/Yr: .547  
Reactive Organic Gases Tons/Yr: .2091752  
Carbon Monoxide Emissions Tons/Yr: .04  
NOX - Oxides of Nitrogen Tons/Yr: .25  
SOX - Oxides of Sulphur Tons/Yr: 0  
Particulate Matter Tons/Yr: .009  
Part. Matter 10 Micrometers and Smlr Tons/Yr:.008784

Year: 2009  
County Code: 43  
Air Basin: SF  
Facility ID: 585  
Air District Name: BA  
SIC Code: 3679  
Air District Name: BAY AREA AQMD  
Community Health Air Pollution Info System: Not reported  
Consolidated Emission Reporting Rule: Not reported  
Total Organic Hydrocarbon Gases Tons/Yr: 0.5400000000000004  
Reactive Organic Gases Tons/Yr: 0.22779089999999999  
Carbon Monoxide Emissions Tons/Yr: 7.1999999999999995E-2  
NOX - Oxides of Nitrogen Tons/Yr: 0.374  
SOX - Oxides of Sulphur Tons/Yr: 0  
Particulate Matter Tons/Yr: 0.0221229508196721  
Part. Matter 10 Micrometers and Smlr Tons/Yr:0.021592

Year: 2010  
County Code: 43  
Air Basin: SF  
Facility ID: 585  
Air District Name: BA  
SIC Code: 3679  
Air District Name: BAY AREA AQMD  
Community Health Air Pollution Info System: Not reported  
Consolidated Emission Reporting Rule: Not reported  
Total Organic Hydrocarbon Gases Tons/Yr: 0.5310000000000003  
Reactive Organic Gases Tons/Yr: 0.2303047  
Carbon Monoxide Emissions Tons/Yr: 0.11899999999999999  
NOX - Oxides of Nitrogen Tons/Yr: 0.57899999999999996  
SOX - Oxides of Sulphur Tons/Yr: 0  
Particulate Matter Tons/Yr: 3.8934426229508101E-2  
Part. Matter 10 Micrometers and Smlr Tons/Yr:3.7999999999999999E-2

Year: 2011  
County Code: 43  
Air Basin: SF  
Facility ID: 585  
Air District Name: BA  
SIC Code: 3679  
Air District Name: BAY AREA AQMD  
Community Health Air Pollution Info System: Not reported



Map ID  
Direction  
Distance  
Elevation

MAP FINDINGS

Site

Database(s)

EDR ID Number  
EPA ID Number

**VARIAN ASSOCIATES, HANSEN WAY (Continued)**

**U003775899**

Consolidated Emission Reporting Rule: Not reported  
Total Organic Hydrocarbon Gases Tons/Yr: 0.549  
Reactive Organic Gases Tons/Yr: 0.2453653  
Carbon Monoxide Emissions Tons/Yr: 0.172  
NOX - Oxides of Nitrogen Tons/Yr: 0.846  
SOX - Oxides of Sulphur Tons/Yr: 0  
Particulate Matter Tons/Yr: 0  
Part. Matter 10 Micrometers and Smlr Tons/Yr:0

Year: 2012  
County Code: 43  
Air Basin: SF  
Facility ID: 585  
Air District Name: BA  
SIC Code: 3679  
Air District Name: BAY AREA AQMD  
Community Health Air Pollution Info System: Not reported  
Consolidated Emission Reporting Rule: Not reported  
Total Organic Hydrocarbon Gases Tons/Yr: 0.506  
Reactive Organic Gases Tons/Yr: 0.2093872  
Carbon Monoxide Emissions Tons/Yr: 0.043  
NOX - Oxides of Nitrogen Tons/Yr: 0.235  
SOX - Oxides of Sulphur Tons/Yr: 0  
Particulate Matter Tons/Yr: 0.013319672131  
Part. Matter 10 Micrometers and Smlr Tons/Yr:0.013

Year: 2013  
County Code: 43  
Air Basin: SF  
Facility ID: 585  
Air District Name: BA  
SIC Code: 3679  
Air District Name: BAY AREA AQMD  
Community Health Air Pollution Info System: Not reported  
Consolidated Emission Reporting Rule: Not reported  
Total Organic Hydrocarbon Gases Tons/Yr: 0.549  
Reactive Organic Gases Tons/Yr: 0.2265872  
Carbon Monoxide Emissions Tons/Yr: 0.046  
NOX - Oxides of Nitrogen Tons/Yr: 0.248  
SOX - Oxides of Sulphur Tons/Yr: 0  
Particulate Matter Tons/Yr: 0.013  
Part. Matter 10 Micrometers and Smlr Tons/Yr:0.013

Year: 2014  
County Code: 43  
Air Basin: SF  
Facility ID: 585  
Air District Name: BA  
SIC Code: 3679  
Air District Name: BAY AREA AQMD  
Community Health Air Pollution Info System: Not reported  
Consolidated Emission Reporting Rule: Not reported  
Total Organic Hydrocarbon Gases Tons/Yr: 0.573538213  
Reactive Organic Gases Tons/Yr: 0  
Carbon Monoxide Emissions Tons/Yr: 0.075728163  
NOX - Oxides of Nitrogen Tons/Yr: 0.389684009  
SOX - Oxides of Sulphur Tons/Yr: 0.000239358

Map ID  
Direction  
Distance  
Elevation

MAP FINDINGS

Site

Database(s)

EDR ID Number  
EPA ID Number

**VARIAN ASSOCIATES, HANSEN WAY (Continued)**

**U003775899**

Particulate Matter Tons/Yr: 0.024209545  
Part. Matter 10 Micrometers and Smlr Tons/Yr:0.023241163

Year: 2015  
County Code: 43  
Air Basin: SF  
Facility ID: 585  
Air District Name: BA  
SIC Code: 3679  
Air District Name: BAY AREA AQMD  
Community Health Air Pollution Info System: Not reported  
Consolidated Emission Reporting Rule: Not reported  
Total Organic Hydrocarbon Gases Tons/Yr: 0.564971109  
Reactive Organic Gases Tons/Yr: 0.238124467  
Carbon Monoxide Emissions Tons/Yr: 0.049687522  
NOX - Oxides of Nitrogen Tons/Yr: 0.271236384  
SOX - Oxides of Sulphur Tons/Yr: 0.000186343  
Particulate Matter Tons/Yr: 0.004151549  
Part. Matter 10 Micrometers and Smlr Tons/Yr:0.003985487

Year: 2016  
County Code: 43  
Air Basin: SF  
Facility ID: 585  
Air District Name: BA  
SIC Code: 3679  
Air District Name: BAY AREA AQMD  
Community Health Air Pollution Info System: Not reported  
Consolidated Emission Reporting Rule: Not reported  
Total Organic Hydrocarbon Gases Tons/Yr: 0.568855141  
Reactive Organic Gases Tons/Yr: 0.23813450611  
Carbon Monoxide Emissions Tons/Yr: 0.062095522  
NOX - Oxides of Nitrogen Tons/Yr: 0.322975038  
SOX - Oxides of Sulphur Tons/Yr: 0.000202753  
Particulate Matter Tons/Yr: 0.004855709  
Part. Matter 10 Micrometers and Smlr Tons/Yr:0.004661479

**BW836 MACHINE ZONE**  
**SW 1200 PAGE MILL RD**  
**1/4-1/2 PALO ALTO, CA 94304**  
**0.427 mi.**  
**2257 ft. Site 10 of 10 in cluster BW**

**CA CERS S121783629**  
**N/A**

**Relative:** CERS TANKS:  
**Higher** Site ID: 430849  
CERS ID: 10752115  
**Actual:** CERS Description: Chemical Storage Facilities  
**45 ft.**

Coordinates:  
Site ID: 430849  
Facility Name: Machine Zone  
Env Int Type Code: HMBP  
Program ID: 10752115  
Coord Name: Not reported  
Ref Point Type Desc: Center of a facility or station.  
Latitude: 37.418070  
Longitude: -122.146380

Map ID  
Direction  
Distance  
Elevation

MAP FINDINGS

Site

Database(s)

EDR ID Number  
EPA ID Number

**MACHINE ZONE (Continued)**

**S121783629**

Affiliation:

Affiliation Type Desc: CUPA District  
Entity Name: Santa Clara County Environmental Health  
Entity Title: Not reported  
Affiliation Address: 1555 Berger Drive, Suite 300  
Affiliation City: San Jose  
Affiliation State: CA  
Affiliation Country: Not reported  
Affiliation Zip: 95112-2716  
Affiliation Phone: (408) 918-3400

Affiliation Type Desc: Document Preparer  
Entity Name: Evan Frazier  
Entity Title: Not reported  
Affiliation Address: Not reported  
Affiliation City: Not reported  
Affiliation State: Not reported  
Affiliation Country: Not reported  
Affiliation Zip: Not reported  
Affiliation Phone: Not reported

Affiliation Type Desc: Environmental Contact  
Entity Name: Michael Verga  
Entity Title: Not reported  
Affiliation Address: 1050 Page Mill Road  
Affiliation City: Palo Alto  
Affiliation State: CA  
Affiliation Country: Not reported  
Affiliation Zip: 94304  
Affiliation Phone: (408) 930-2761

Affiliation Type Desc: Facility Mailing Address  
Entity Name: Mailing Address  
Entity Title: Not reported  
Affiliation Address: 2225 E. Bayshore Road Suite 200  
Affiliation City: Palo Alto  
Affiliation State: CA  
Affiliation Country: Not reported  
Affiliation Zip: 94303  
Affiliation Phone: Not reported

Affiliation Type Desc: Identification Signer  
Entity Name: Evan Frazier  
Entity Title: Not reported  
Affiliation Address: Not reported  
Affiliation City: Not reported  
Affiliation State: Not reported  
Affiliation Country: Not reported  
Affiliation Zip: Not reported  
Affiliation Phone: Not reported

Affiliation Type Desc: Legal Owner  
Entity Name: Machine Zone INC  
Entity Title: Not reported  
Affiliation Address: 1050 Page Mill Road  
Affiliation City: Palo Alto  
Affiliation State: CA

Map ID  
 Direction  
 Distance  
 Elevation

MAP FINDINGS

Site

Database(s)

EDR ID Number  
 EPA ID Number

**MACHINE ZONE (Continued)**

**S121783629**

Affiliation Country: United States  
 Affiliation Zip: 94304  
 Affiliation Phone: (650) 980-1985

Affiliation Type Desc: Operator  
 Entity Name: Michael Verga  
 Entity Title: Not reported  
 Affiliation Address: Not reported  
 Affiliation City: Not reported  
 Affiliation State: Not reported  
 Affiliation Country: Not reported  
 Affiliation Zip: Not reported  
 Affiliation Phone: (408) 930-2761

Affiliation Type Desc: Parent Corporation  
 Entity Name: Machine Zone Inc.  
 Entity Title: Not reported  
 Affiliation Address: Not reported  
 Affiliation City: Not reported  
 Affiliation State: Not reported  
 Affiliation Country: Not reported  
 Affiliation Zip: Not reported  
 Affiliation Phone: Not reported

**CB837**  
**NNE**  
**1/4-1/2**  
**0.432 mi.**  
**2281 ft.**

**2564 COWPER STREET**  
**PALO ALTO, CA 94303**  
**Site 2 of 2 in cluster CB**

**CA CHMIRS S110419116**  
**N/A**

**Relative:**  
**Lower**  
**Actual:**  
**21 ft.**

CHMIRS:  
 OES Incident Number: 08-2444  
 OES notification: 03/30/2008  
 OES Date: Not reported  
 OES Time: Not reported  
**Date Completed: Not reported**  
 Property Use: Not reported  
 Agency Id Number: Not reported  
 Agency Incident Number: Not reported  
 Time Notified: Not reported  
 Time Completed: Not reported  
 Surrounding Area: Not reported  
 Estimated Temperature: Not reported  
 Property Management: Not reported  
 More Than Two Substances Involved?: Not reported  
 Resp Agncy Personel # Of Decontaminated: Not reported  
 Responding Agency Personel # Of Injuries: Not reported  
 Responding Agency Personel # Of Fatalities: Not reported  
 Others Number Of Decontaminated: Not reported  
 Others Number Of Injuries: Not reported  
 Others Number Of Fatalities: Not reported  
 Vehicle Make/year: Not reported  
 Vehicle License Number: Not reported  
 Vehicle State: Not reported  
 Vehicle Id Number: Not reported  
 CA DOT PUC/ICC Number: Not reported  
 Company Name: Not reported

Map ID  
 Direction  
 Distance  
 Elevation

MAP FINDINGS

Site

Database(s)

EDR ID Number  
 EPA ID Number

**(Continued)**

**S110419116**

Reporting Officer Name/ID:	Not reported
Report Date:	Not reported
Facility Telephone:	Not reported
Waterway Involved:	No
Waterway:	Not reported
Spill Site:	Residence
Cleanup By:	Reporting Party
Containment:	Not reported
What Happened:	Not reported
Type:	Not reported
Measure:	Gal(s)
Other:	Not reported
Date/Time:	1845
Year:	2008
Agency:	City of Palo Alto
Incident Date:	3/30/2008
Admin Agency:	Santa Clara County Health Department
Amount:	Not reported
Contained:	Yes
Site Type:	Not reported
E Date:	Not reported
Substance:	Sewage
Quantity Released:	60
Unknown:	Not reported
Substance #2:	Not reported
Substance #3:	Not reported
Evacuations:	0
Number of Injuries:	0
Number of Fatalities:	0
#1 Pipeline:	Not reported
#2 Pipeline:	Not reported
#3 Pipeline:	Not reported
#1 Vessel >= 300 Tons:	Not reported
#2 Vessel >= 300 Tons:	Not reported
#3 Vessel >= 300 Tons:	Not reported
Evacs:	Not reported
Injuries:	Not reported
Fatals:	Not reported
Comments:	Not reported
Description:	Spill went into a storm drain and was all collected out of the storm drain

**CG838**     **MARC ROSS**  
**ESE**        **215 EL VERANO AVE.**  
**1/4-1/2**     **PALO ALTO, CA 94306**  
**0.436 mi.**  
**2303 ft.**     **Site 1 of 2 in cluster CG**

**CA HAZNET**     **S117288580**  
**N/A**

**Relative:**     HAZNET:  
**Lower**        envid:            S117288580  
                   Year:             2013  
**Actual:**        GEPAID:         CAC002725247  
**28 ft.**            Contact:         MARC ROSS  
                   Telephone:      6507964203  
                   Mailing Name:   Not reported  
                   Mailing Address: 215 EL VERANO AVE.  
                   Mailing City,St,Zip: PALO ALTO, CA 94306  
                   Gen County:     Santa Clara

Map ID  
 Direction  
 Distance  
 Elevation

MAP FINDINGS

Site

Database(s)

EDR ID Number  
 EPA ID Number

**MARC ROSS (Continued)**

**S117288580**

TSD EPA ID: CAD981382732  
 TSD County: Alameda  
 Waste Category: Not reported  
 Disposal Method: Landfill Or Surface Impoundment That Will Be Closed As Landfill( To Include On-Site Treatment And/Or Stabilization)  
 Tons: 0.4  
 Cat Decode: Not reported  
 Method Decode: Not reported  
 Facility County: Not reported

**CA839**  
**WNW**  
 1/4-1/2  
 0.437 mi.  
 2306 ft.

**MOBIL KANGAROO**  
**2115 EL CAMINO REAL**  
**PALO ALTO, CA 94306**  
 Site 5 of 7 in cluster CA

**EDR Hist Auto 1020952099**  
**N/A**

**Relative:**  
**Higher**

EDR Hist Auto

**Actual:**  
**42 ft.**

Year:	Name:	Type:
2005	MOBIL KANGAROO	Radiotelephone Communication, NEC
2006	MOBIL KANGAROO	Radiotelephone Communication, NEC
2007	MOBIL KANGAROO	Radiotelephone Communication, NEC
2008	MOBIL KANGAROO	Radiotelephone Communication, NEC
2009	MOBIL KANGAROO	Radiotelephone Communication, NEC
2010	MOBIL KANGAROO	Radiotelephone Communication, NEC
2011	MOBIL KANGAROO	Radiotelephone Communication, NEC
2012	MOBIL KANGAROO	Radiotelephone Communication, NEC
2013	MOBILE KANGAROO INC	Radiotelephone Communication, NEC
2014	MOBILE KANGAROO INC	Radiotelephone Communication, NEC

**CA840**  
**WNW**  
 1/4-1/2  
 0.440 mi.  
 2321 ft.

**D C I MANAGEMENT GROUP LTD**  
**2103 EL CAMINO REAL**  
**PALO ALTO, CA 94306**  
 Site 6 of 7 in cluster CA

**EDR Hist Cleaner 1018442350**  
**N/A**

**Relative:**  
**Higher**

EDR Hist Cleaner

**Actual:**  
**42 ft.**

Year:	Name:	Type:
1993	DELIAS CLEANERS INC	Garment Pressing And Cleaners' Agents
1994	DCI MANAGEMENT GROUP LTD	Garment Pressing And Cleaners' Agents
1995	D C I MANAGEMENT GROUP LTD	Garment Pressing And Cleaners' Agents
1996	D C I MANAGEMENT GROUP LTD	Garment Pressing And Cleaners' Agents
1997	D C I MANAGEMENT GROUP LTD	Garment Pressing And Cleaners' Agents
1998	D C I MANAGEMENT GROUP LTD	Garment Pressing And Cleaners' Agents
1999	D C I MANAGEMENT GROUP LTD	Garment Pressing And Cleaners' Agents
2000	DCI MANAGEMENT GROUP LTD	Garment Pressing And Cleaners' Agents
2001	DCI MANAGEMENT GROUP LTD	Garment Pressing And Cleaners' Agents
2002	DCI MANAGEMENT GROUP LTD	Garment Pressing And Cleaners' Agents
2003	DCI MANAGEMENT GROUP LTD	Garment Pressing And Cleaners' Agents
2004	DCI MANAGEMENT GROUP (ARIZONA)	Garment Pressing And Cleaners' Agents
2005	DCI MANAGEMENT GROUP (ARIZONA)	Garment Pressing And Cleaners' Agents

MAP FINDINGS

Map ID  
Direction  
Distance  
Elevation

Site

Database(s)

EDR ID Number  
EPA ID Number

**CH841**     **A CATRIN HASSON DC**  
**ESE**        **3303 ALMA ST**  
**1/4-1/2**     **PALO ALTO, CA 94306**  
**0.442 mi.**  
**2333 ft.**     **Site 1 of 2 in cluster CH**

**CA HAZNET**     **S113094291**  
   **N/A**

**Relative:**  
**Lower**  
**Actual:**  
**29 ft.**

HAZNET:

envid:                S113094291  
Year:                 1999  
GEPAID:             CAL000178381  
Contact:             DR A CATRIN HASSON  
Telephone:          4154930300  
Mailing Name:       Not reported  
Mailing Address:    3303 ALMA ST  
Mailing City,St,Zip: PALO ALTO, CA 943063501  
Gen County:         Not reported  
TSD EPA ID:         CAD028409019  
TSD County:         Not reported  
Waste Category:    Pharmaceutical waste  
Disposal Method:   Transfer Station  
Tons:                 .0210  
Cat Decode:         Not reported  
Method Decode:     Not reported  
Facility County:    Santa Clara

envid:                S113094291  
Year:                 1998  
GEPAID:             CAL000178381  
Contact:             DR A CATRIN HASSON  
Telephone:          4154930300  
Mailing Name:       Not reported  
Mailing Address:    3303 ALMA ST  
Mailing City,St,Zip: PALO ALTO, CA 943063501  
Gen County:         Not reported  
TSD EPA ID:         CAD000088252  
TSD County:         Not reported  
Waste Category:    Pharmaceutical waste  
Disposal Method:   Transfer Station  
Tons:                 .0084  
Cat Decode:         Not reported  
Method Decode:     Not reported  
Facility County:    Santa Clara

envid:                S113094291  
Year:                 1997  
GEPAID:             CAL000178381  
Contact:             DR A CATRIN HASSON  
Telephone:          4154930300  
Mailing Name:       Not reported  
Mailing Address:    3303 ALMA ST  
Mailing City,St,Zip: PALO ALTO, CA 943063501  
Gen County:         Not reported  
TSD EPA ID:         CAD000088252  
TSD County:         Not reported  
Waste Category:    Pharmaceutical waste  
Disposal Method:   Transfer Station  
Tons:                 .8428  
Cat Decode:         Not reported  
Method Decode:     Not reported

Map ID  
Direction  
Distance  
Elevation

MAP FINDINGS

Site

Database(s)

EDR ID Number  
EPA ID Number

**A CATRIN HASSON DC (Continued)**

**S113094291**

Facility County: Santa Clara

**CH842**     **ROBERT D UPTON DDS**  
**ESE**        **3303 ALMA ST**  
**1/4-1/2**     **PALO ALTO, CA 94306**  
**0.442 mi.**  
**2333 ft.**     **Site 2 of 2 in cluster CH**

**CA HAZNET**     **S113041997**  
**N/A**

**Relative:**  
**Lower**  
**Actual:**  
**29 ft.**

HAZNET:  
envid: S113041997  
Year: 2008  
GEPAID: CAL000049597  
Contact: JANEEN FREEMAN/RDA  
Telephone: 4154942244  
Mailing Name: Not reported  
Mailing Address: 4157 EL CAMINO WAY STE 13  
Mailing City,St,Zip: PALO ALTO, CA 943060000  
Gen County: Not reported  
TSD EPA ID: AZT050010685  
TSD County: Not reported  
Waste Category: Aqueous solution (2 < pH < 12.5) containing reactive anions ...  
Disposal Method: Metals Recovery Including Retoring,Smelting,Chemicals,Ect  
Tons: 0.22935  
Cat Decode: Not reported  
Method Decode: Not reported  
Facility County: Santa Clara

envid: S113041997  
Year: 1997  
GEPAID: CAL000049597  
Contact: ROBERT D UPTON  
Telephone: 4154942244  
Mailing Name: Not reported  
Mailing Address: 3303 ALMA ST  
Mailing City,St,Zip: PALO ALTO, CA 943060000  
Gen County: Not reported  
TSD EPA ID: CAL922955228  
TSD County: Not reported  
Waste Category: Photochemicals/photoprocessing waste  
Disposal Method: Recycler  
Tons: .0583  
Cat Decode: Not reported  
Method Decode: Not reported  
Facility County: Santa Clara

envid: S113041997  
Year: 1995  
GEPAID: CAL000049597  
Contact: ROBERT D UPTON  
Telephone: 4154942244  
Mailing Name: Not reported  
Mailing Address: 3303 ALMA ST  
Mailing City,St,Zip: PALO ALTO, CA 943060000  
Gen County: Not reported  
TSD EPA ID: CAL000082530  
TSD County: Not reported  
Waste Category: Photochemicals/photoprocessing waste  
Disposal Method: Not reported



Map ID  
Direction  
Distance  
Elevation

MAP FINDINGS

Site

Database(s)

EDR ID Number  
EPA ID Number

**ROBERT D UPTON DDS (Continued)**

**S113041997**

Tons: .0416  
Cat Decode: Not reported  
Method Decode: Not reported  
Facility County: Santa Clara  
  
envid: S113041997  
Year: 1995  
GEPaid: CAL000049597  
Contact: ROBERT D UPTON  
Telephone: 4154942244  
Mailing Name: Not reported  
Mailing Address: 3303 ALMA ST  
Mailing City,St,Zip: PALO ALTO, CA 943060000  
Gen County: Not reported  
TSD EPA ID: CAL000082530  
TSD County: Not reported  
Waste Category: Unspecified organic liquid mixture  
Disposal Method: Not reported  
Tons: .0000  
Cat Decode: Not reported  
Method Decode: Not reported  
Facility County: Santa Clara

envid: S113041997  
Year: 1995  
GEPaid: CAL000049597  
Contact: ROBERT D UPTON  
Telephone: 4154942244  
Mailing Name: Not reported  
Mailing Address: 3303 ALMA ST  
Mailing City,St,Zip: PALO ALTO, CA 943060000  
Gen County: Not reported  
TSD EPA ID: CAL000082530  
TSD County: Not reported  
Waste Category: Not reported  
Disposal Method: Treatment, Tank  
Tons: .0000  
Cat Decode: Not reported  
Method Decode: Not reported  
Facility County: Santa Clara

[Click this hyperlink](#) while viewing on your computer to access  
2 additional CA\_HAZNET: record(s) in the EDR Site Report.

**CA843 CAMARO CLEANERS**  
**WNW 2116 EL CAMINO REAL**  
**1/4-1/2 SANTA CLARA, CA 94306**  
**0.442 mi.**  
**2335 ft. Site 7 of 7 in cluster CA**

**FINDS 1023252047**  
**N/A**

**Relative:**  
**Higher**  
**Actual:**  
**42 ft.**

**FINDS:**  
  
Registry ID: 110065407839  
  
Environmental Interest/Information System  
STATE MASTER

Map ID  
 Direction  
 Distance  
 Elevation

MAP FINDINGS

Site

Database(s)

EDR ID Number  
 EPA ID Number

**CAMARO CLEANERS (Continued)**

**1023252047**

[Click this hyperlink](#) while viewing on your computer to access additional FINDS: detail in the EDR Site Report.

**CI844**  
**SW**  
 1/4-1/2  
 0.443 mi.  
 2340 ft.

**PALO ALTO FIRE STATION #2**  
**2675 HANOVER**  
**PALO ALTO, CA**  
 Site 1 of 16 in cluster CI

**CA RGA LUST**    **S114666842**  
 N/A

**Relative:**  
**Higher**  
**Actual:**  
 45 ft.

RGA LUST:

2008	PALO ALTO FIRE STATION #2	2675 HANOVER
2007	PALO ALTO FIRE STATION #2	2675 HANOVER

**CJ845**  
**WSW**  
 1/4-1/2  
 0.445 mi.  
 2347 ft.

**BECKMAN INSTRUMENTS, INC**  
**1117 CALIFORNIA AVE**  
**PALO ALTO, CA 94304**  
 Site 1 of 5 in cluster CJ

**CA EMI**    **S106826797**  
 N/A

**Relative:**  
**Higher**  
**Actual:**  
 46 ft.

EMI:

Year:	1987
County Code:	43
Air Basin:	SF
Facility ID:	684
Air District Name:	BA
SIC Code:	3811
Air District Name:	BAY AREA AQMD
Community Health Air Pollution Info System:	Not reported
Consolidated Emission Reporting Rule:	Not reported
Total Organic Hydrocarbon Gases Tons/Yr:	7
Reactive Organic Gases Tons/Yr:	2
Carbon Monoxide Emissions Tons/Yr:	0
NOX - Oxides of Nitrogen Tons/Yr:	0
SOX - Oxides of Sulphur Tons/Yr:	0
Particulate Matter Tons/Yr:	0
Part. Matter 10 Micrometers and Smlr Tons/Yr:	0

Year:	1990
County Code:	43
Air Basin:	SF
Facility ID:	684
Air District Name:	BA
SIC Code:	3826
Air District Name:	BAY AREA AQMD
Community Health Air Pollution Info System:	Not reported
Consolidated Emission Reporting Rule:	Not reported
Total Organic Hydrocarbon Gases Tons/Yr:	3
Reactive Organic Gases Tons/Yr:	1
Carbon Monoxide Emissions Tons/Yr:	0
NOX - Oxides of Nitrogen Tons/Yr:	0
SOX - Oxides of Sulphur Tons/Yr:	0
Particulate Matter Tons/Yr:	0
Part. Matter 10 Micrometers and Smlr Tons/Yr:	0

Year:	1993
-------	------

Map ID  
Direction  
Distance  
Elevation

MAP FINDINGS

Site

Database(s)

EDR ID Number  
EPA ID Number

**BECKMAN INSTRUMENTS, INC (Continued)**

**S106826797**

County Code: 43  
Air Basin: SF  
Facility ID: 684  
Air District Name: BA  
SIC Code: 3811  
Air District Name: BAY AREA AQMD  
Community Health Air Pollution Info System: Not reported  
Consolidated Emission Reporting Rule: Not reported  
Total Organic Hydrocarbon Gases Tons/Yr: 3  
Reactive Organic Gases Tons/Yr: 1  
Carbon Monoxide Emissions Tons/Yr: 0  
NOX - Oxides of Nitrogen Tons/Yr: 0  
SOX - Oxides of Sulphur Tons/Yr: 0  
Particulate Matter Tons/Yr: 0  
Part. Matter 10 Micrometers and Smllr Tons/Yr:0

Year: 1995  
County Code: 43  
Air Basin: SF  
Facility ID: 684  
Air District Name: BA  
SIC Code: 3826  
Air District Name: BAY AREA AQMD  
Community Health Air Pollution Info System: Not reported  
Consolidated Emission Reporting Rule: Not reported  
Total Organic Hydrocarbon Gases Tons/Yr: 1  
Reactive Organic Gases Tons/Yr: 0  
Carbon Monoxide Emissions Tons/Yr: 0  
NOX - Oxides of Nitrogen Tons/Yr: 0  
SOX - Oxides of Sulphur Tons/Yr: 0  
Particulate Matter Tons/Yr: 0  
Part. Matter 10 Micrometers and Smllr Tons/Yr:0

**CJ846  
WSW  
1/4-1/2  
0.445 mi.  
2347 ft.**

**CELL BIOSCIENCES INC  
1117 CALIFORNIA AVE  
PALO ALTO, CA 94304  
Site 2 of 5 in cluster CJ**

**CA HAZNET S113130298  
N/A**

**Relative:  
Higher**

HAZNET:

**Actual:  
46 ft.**

envid: S113130298  
Year: 2009  
GEPaid: CAL000278457  
Contact: LANE CLIZBE  
Telephone: 4085105517  
Mailing Name: Not reported  
Mailing Address: 3040 OAKMEAD VILLAGE DR  
Mailing City,St,Zip: SANTA CLARA, CA 950510808  
Gen County: Not reported  
TSD EPA ID: NVT330010000  
TSD County: Not reported  
Waste Category: Other organic solids  
Disposal Method: Landfill Or Surface Impoundment That Will Be Closed As Landfill( To Include On-Site Treatment And/Or Stabilization)  
Tons: 0.075  
Cat Decode: Not reported  
Method Decode: Not reported  
Facility County: Santa Clara

Map ID  
Direction  
Distance  
Elevation

MAP FINDINGS

Site

Database(s)

EDR ID Number  
EPA ID Number

**CELL BIOSCIENCES INC (Continued)**

**S113130298**

envid: S113130298  
Year: 2009  
GEPaid: CAL000278457  
Contact: LANE CLIZBE  
Telephone: 4085105517  
Mailing Name: Not reported  
Mailing Address: 3040 OAKMEAD VILLAGE DR  
Mailing City,St,Zip: SANTA CLARA, CA 950510808  
Gen County: Not reported  
TSD EPA ID: UTD981552177  
TSD County: Not reported  
Waste Category: Unspecified solvent mixture  
Disposal Method: Incineration--Thermal Destruction Other Than Use As A Fuel  
Tons: 0.036  
Cat Decode: Not reported  
Method Decode: Not reported  
Facility County: Santa Clara

envid: S113130298  
Year: 2009  
GEPaid: CAL000278457  
Contact: LANE CLIZBE  
Telephone: 4085105517  
Mailing Name: Not reported  
Mailing Address: 3040 OAKMEAD VILLAGE DR  
Mailing City,St,Zip: SANTA CLARA, CA 950510808  
Gen County: Not reported  
TSD EPA ID: CAD008302903  
TSD County: Not reported  
Waste Category: Off-specification, aged or surplus inorganics  
Disposal Method: Storage, Bulking, And/Or Transfer Off Site--No Treatment/Reovery (H010-H129) Or (H131-H135)  
Tons: 0.12  
Cat Decode: Not reported  
Method Decode: Not reported  
Facility County: Santa Clara

envid: S113130298  
Year: 2009  
GEPaid: CAL000278457  
Contact: LANE CLIZBE  
Telephone: 4085105517  
Mailing Name: Not reported  
Mailing Address: 3040 OAKMEAD VILLAGE DR  
Mailing City,St,Zip: SANTA CLARA, CA 950510808  
Gen County: Not reported  
TSD EPA ID: CAD008302903  
TSD County: Not reported  
Waste Category: Halogenated solvents (chloroforms, methyl chloride, perchloroethylene, etc)  
Disposal Method: Storage, Bulking, And/Or Transfer Off Site--No Treatment/Reovery (H010-H129) Or (H131-H135)  
Tons: 0.009  
Cat Decode: Not reported  
Method Decode: Not reported  
Facility County: Santa Clara

Map ID  
Direction  
Distance  
Elevation

MAP FINDINGS

Site

Database(s)

EDR ID Number  
EPA ID Number

**CELL BIOSCIENCES INC (Continued)**

**S113130298**

envid: S113130298  
Year: 2009  
GEPaid: CAL000278457  
Contact: LANE CLIZBE  
Telephone: 4085105517  
Mailing Name: Not reported  
Mailing Address: 3040 OAKMEAD VILLAGE DR  
Mailing City,St,Zip: SANTA CLARA, CA 950510808  
Gen County: Not reported  
TSD EPA ID: CAD008302903  
TSD County: Not reported  
Waste Category: Unspecified solvent mixture  
Disposal Method: Fuel Blending Prior To Energy Recovery At Another Site  
Tons: 0.06  
Cat Decode: Not reported  
Method Decode: Not reported  
Facility County: Santa Clara

[Click this hyperlink](#) while viewing on your computer to access  
46 additional CA\_HAZNET: record(s) in the EDR Site Report.

**CJ847**  
**WSW**  
**1/4-1/2**  
**0.445 mi.**  
**2347 ft.**

**CELL BIOSCIENCES INC**  
**1117 CALIFORNIA AV**  
**PALO ALTO, CA 94303**  
**Site 3 of 5 in cluster CJ**

**CA CUPA Listings** **S121472904**  
**N/A**

**Relative:**  
**Higher**  
**Actual:**  
**46 ft.**

CUPA SANTA CLARA:  
Region: SANTA CLARA  
PE#: 2205  
Program Description: GENERATES 100 KG YR TO <5 TONS/YR  
Latitude: 37.42038  
Longitude: -122.14956  
Record ID: PR0379965  
Facility ID: FA0256607

**CJ848**  
**WSW**  
**1/4-1/2**  
**0.445 mi.**  
**2347 ft.**

**FACEBOOK INC**  
**1117 S CALIFORNIA AVE**  
**PALO ALTO, CA 94304**  
**Site 4 of 5 in cluster CJ**

**CA HAZNET** **S112982842**  
**N/A**

**Relative:**  
**Higher**  
**Actual:**  
**46 ft.**

HAZNET:  
envid: S112982842  
Year: 2011  
GEPaid: CAC002661871  
Contact: ROBBIE PINAULA  
Telephone: 6504932715  
Mailing Name: Not reported  
Mailing Address: 1117 S CALIFORNIA AVE  
Mailing City,St,Zip: PALO ALTO, CA 943041106  
Gen County: Not reported  
TSD EPA ID: CAD980887418  
TSD County: Not reported  
Waste Category: Other inorganic solid waste  
Disposal Method: Storage, Bulking, And/Or Transfer Off Site--No Treatment/Reovery

Map ID  
Direction  
Distance  
Elevation

MAP FINDINGS

Site

Database(s)

EDR ID Number  
EPA ID Number

**FACEBOOK INC (Continued)**

**S112982842**

(H010-H129) Or (H131-H135)  
Tons: 0.2  
Cat Decode: Not reported  
Method Decode: Not reported  
Facility County: Santa Clara

**CK849**  
**SE**  
**1/4-1/2**  
**0.445 mi.**  
**2348 ft.**

**ACCURATE AUTO BODY**  
**3878 EL CAMINO REAL**  
**PALO ALTO, CA 94306**

**CA EMI S106825298**  
**N/A**

**Site 1 of 19 in cluster CK**

**Relative:**  
**Higher**

**EMI:**  
Year: 1990  
County Code: 43  
Air Basin: SF  
Facility ID: 6240  
Air District Name: BA  
SIC Code: 7532  
Air District Name: BAY AREA AQMD  
Community Health Air Pollution Info System: Not reported  
Consolidated Emission Reporting Rule: Not reported  
Total Organic Hydrocarbon Gases Tons/Yr: 0  
Reactive Organic Gases Tons/Yr: 0  
Carbon Monoxide Emissions Tons/Yr: 0  
NOX - Oxides of Nitrogen Tons/Yr: 0  
SOX - Oxides of Sulphur Tons/Yr: 0  
Particulate Matter Tons/Yr: 0  
Part. Matter 10 Micrometers and Smlr Tons/Yr:0

**Actual:**  
**43 ft.**

**CL850**  
**South**  
**1/4-1/2**  
**0.445 mi.**  
**2349 ft.**

**SAMIR TUMA**  
**827 CHIMALUS DR**  
**PALO ALTO, CA 94306**

**CA HAZNET S118922602**  
**N/A**

**Site 1 of 2 in cluster CL**

**Relative:**  
**Higher**

**HAZNET:**  
envid: S118922602  
Year: 2015  
GEPaid: CAC002820447  
Contact: SAMIR TUMA  
Telephone: 4157254725  
Mailing Name: Not reported  
Mailing Address: 827 CHIMALUS DR  
Mailing City,St,Zip: PALO ALTO, CA 943062603  
Gen County: Santa Clara  
TSD EPA ID: CAD981382732  
TSD County: Alameda  
Waste Category: Asbestos containing waste  
Disposal Method: Landfill Or Surface Impoundment That Will Be Closed As Landfill( To Include On-Site Treatment And/Or Stabilization)  
Tons: 0.23  
Cat Decode: Not reported  
Method Decode: Not reported  
Facility County: Santa Clara

**Actual:**  
**51 ft.**

MAP FINDINGS

Map ID			EDR ID Number
Direction			EPA ID Number
Distance			
Elevation	Site	Database(s)	

---

<b>CK851</b> <b>SE</b> <b>1/4-1/2</b> <b>0.447 mi.</b> <b>2360 ft.</b>	<b>CO-OPT SERVICE STATION</b> <b>3897 EL CAMINO REAL</b> <b>PALO ALTO, CA</b>  <b>Site 2 of 19 in cluster CK</b>	<b>CA RGA LUST</b>	<b>S114604258</b> <b>N/A</b>
--	--	--------------------	---------------------------------

<b>Relative:</b> <b>Higher</b>	RGA LUST:	2012 CO-OPT SERVICE STATION	3897 EL CAMINO REAL
<b>Actual:</b> <b>41 ft.</b>		2011 CO-OPT SERVICE STATION	3897 EL CAMINO REAL
		2010 CO-OPT SERVICE STATION	3897 EL CAMINO REAL
		2009 CO-OPT SERVICE STATION	3897 EL CAMINO REAL
		2008 CO-OPT SERVICE STATION	3897 EL CAMINO REAL
		2007 CO-OPT SERVICE STATION	3897 EL CAMINO REAL
		2006 CO-OPT SERVICE STATION	3897 EL CAMINO REAL
		2005 CO-OPT SERVICE STATION	3897 EL CAMINO REAL
		2003 CO-OPT SERVICE STATION	3897 EL CAMINO REAL

<b>CK852</b> <b>SE</b> <b>1/4-1/2</b> <b>0.447 mi.</b> <b>2360 ft.</b>	<b>CO-OPT SERVICE STATION</b> <b>3897 EL CAMINO REAL</b> <b>PALO ALTO, CA 94306</b>  <b>Site 3 of 19 in cluster CK</b>	<b>FINDS</b>	<b>1023305961</b> <b>N/A</b>
--	--	--------------	---------------------------------

<b>Relative:</b> <b>Higher</b>	FINDS:		
<b>Actual:</b> <b>41 ft.</b>		Registry ID:	110065984518
		Environmental Interest/Information System STATE MASTER	

[Click this hyperlink](#) while viewing on your computer to access additional FINDS: detail in the EDR Site Report.

<b>CK853</b> <b>SE</b> <b>1/4-1/2</b> <b>0.447 mi.</b> <b>2360 ft.</b>	<b>LEONARDINI PROPERTY C/O BRUNSI</b> <b>3897 EL CAMINO REAL</b> <b>PALO ALTO, CA 94306</b>  <b>Site 4 of 19 in cluster CK</b>	<b>CA LUST</b> <b>CA HIST UST</b> <b>CA EMI</b> <b>CA CERS</b>	<b>U001595968</b> <b>N/A</b>
--	--	---	---------------------------------

<b>Relative:</b> <b>Higher</b>	LUST:		
<b>Actual:</b> <b>41 ft.</b>		Lead Agency:	SANTA CLARA COUNTY LOP
		Case Type:	LUST Cleanup Site
		Geo Track:	<a href="http://geotracker.waterboards.ca.gov/profile_report.asp?global_id=T0608500434">http://geotracker.waterboards.ca.gov/profile_report.asp?global_id=T0608500434</a>
		Global Id:	T0608500434
		Latitude:	37.4170725637611
		Longitude:	-122.129945755005
		Status:	Completed - Case Closed
		Status Date:	09/12/2007
		Case Worker:	GOR
		RB Case Number:	Not reported
		Local Agency:	SANTA CLARA COUNTY LOP
		File Location:	All Files are on GeoTracker or in the Local Agency Database
		Local Case Number:	06S2W18D02f
		Potential Media Affect:	Other Groundwater (uses other than drinking water)
		Potential Contaminants of Concern:	Gasoline
		Site History:	Not reported

Map ID  
Direction  
Distance  
Elevation

MAP FINDINGS

Site

Database(s)

EDR ID Number  
EPA ID Number

LEONARDINI PROPERTY C/O BRUNSI (Continued)

U001595968

LUST:

Global Id: T0608500434  
Contact Type: Local Agency Caseworker  
Contact Name: Gerald O'Regan  
Organization Name: SANTA CLARA COUNTY LOP  
Address: 1555 BERGER DRIVE STE 300  
City: SAN JOSE  
Email: gerald.o'regan@deh.sccgov.org  
Phone Number: Not reported

Global Id: T0608500434  
Contact Type: Regional Board Caseworker  
Contact Name: Regional Water Board  
Organization Name: SAN FRANCISCO BAY RWQCB (REGION 2)  
Address: 1515 CLAY ST SUITE 1400  
City: OAKLAND  
Email: Not reported  
Phone Number: Not reported

LUST:

Global Id: T0608500434  
Action Type: RESPONSE  
Date: 07/31/2003  
Action: Monitoring Report - Quarterly

Global Id: T0608500434  
Action Type: RESPONSE  
Date: 04/07/2006  
Action: Other Report / Document

Global Id: T0608500434  
Action Type: RESPONSE  
Date: 04/08/2005  
Action: Remedial Progress Report

Global Id: T0608500434  
Action Type: RESPONSE  
Date: 11/21/2001  
Action: Other Report / Document

Global Id: T0608500434  
Action Type: RESPONSE  
Date: 04/30/2004  
Action: Monitoring Report - Quarterly

Global Id: T0608500434  
Action Type: RESPONSE  
Date: 07/31/2004  
Action: Monitoring Report - Quarterly

Global Id: T0608500434  
Action Type: RESPONSE  
Date: 04/30/2001  
Action: Soil and Water Investigation Report

Global Id: T0608500434



Map ID  
Direction  
Distance  
Elevation

MAP FINDINGS

Site

Database(s)

EDR ID Number  
EPA ID Number

**LEONARDINI PROPERTY C/O BRUNSI (Continued)**

**U001595968**

Action Type: RESPONSE  
Date: 07/30/2004  
Action: Monitoring Report - Quarterly

Global Id: T0608500434  
Action Type: RESPONSE  
Date: 07/30/2002  
Action: Monitoring Report - Quarterly

Global Id: T0608500434  
Action Type: RESPONSE  
Date: 01/30/2003  
Action: Monitoring Report - Quarterly

Global Id: T0608500434  
Action Type: RESPONSE  
Date: 10/30/2001  
Action: Monitoring Report - Quarterly

Global Id: T0608500434  
Action Type: ENFORCEMENT  
Date: 09/12/2007  
Action: Closure/No Further Action Letter

Global Id: T0608500434  
Action Type: ENFORCEMENT  
Date: 05/19/1993  
Action: Notice of Violation - #40119

Global Id: T0608500434  
Action Type: ENFORCEMENT  
Date: 07/04/1995  
Action: Staff Letter - #30160

Global Id: T0608500434  
Action Type: ENFORCEMENT  
Date: 08/01/1995  
Action: Staff Letter - #30162

Global Id: T0608500434  
Action Type: ENFORCEMENT  
Date: 11/16/1995  
Action: Staff Letter - #30158

Global Id: T0608500434  
Action Type: ENFORCEMENT  
Date: 01/07/1997  
Action: Staff Letter - #30165

Global Id: T0608500434  
Action Type: ENFORCEMENT  
Date: 12/17/1997  
Action: Staff Letter - #30010

Global Id: T0608500434  
Action Type: ENFORCEMENT  
Date: 11/02/1999

Map ID  
Direction  
Distance  
Elevation

MAP FINDINGS

Site

Database(s)

EDR ID Number  
EPA ID Number

LEONARDINI PROPERTY C/O BRUNSI (Continued)

U001595968

Action: Staff Letter - #30016

Global Id: T0608500434  
Action Type: ENFORCEMENT  
Date: 05/31/2000  
Action: Staff Letter - #30022

Global Id: T0608500434  
Action Type: ENFORCEMENT  
Date: 03/02/2001  
Action: Staff Letter - #30029

Global Id: T0608500434  
Action Type: ENFORCEMENT  
Date: 09/15/2001  
Action: Staff Letter - #30035

Global Id: T0608500434  
Action Type: ENFORCEMENT  
Date: 02/01/2003  
Action: Staff Letter - #41433

Global Id: T0608500434  
Action Type: ENFORCEMENT  
Date: 12/30/2003  
Action: Staff Letter - #44049

Global Id: T0608500434  
Action Type: ENFORCEMENT  
Date: 06/03/2005  
Action: Other Report

Global Id: T0608500434  
Action Type: RESPONSE  
Date: 08/12/2003  
Action: Correspondence

Global Id: T0608500434  
Action Type: RESPONSE  
Date: 11/02/1999  
Action: Correspondence

Global Id: T0608500434  
Action Type: RESPONSE  
Date: 04/22/1996  
Action: CAP/RAP - Other Report

Global Id: T0608500434  
Action Type: ENFORCEMENT  
Date: 05/15/1998  
Action: Staff Letter - #30013

Global Id: T0608500434  
Action Type: ENFORCEMENT  
Date: 09/07/2000  
Action: Staff Letter - #30025

Map ID  
Direction  
Distance  
Elevation

MAP FINDINGS

Site

Database(s)

EDR ID Number  
EPA ID Number

**LEONARDINI PROPERTY C/O BRUNSI (Continued)**

**U001595968**

Global Id: T0608500434  
Action Type: ENFORCEMENT  
Date: 01/01/2002  
Action: Staff Letter - #37962

Global Id: T0608500434  
Action Type: ENFORCEMENT  
Date: 05/01/2004  
Action: Staff Letter - #44569

Global Id: T0608500434  
Action Type: RESPONSE  
Date: 02/02/1998  
Action: Monitoring Report - Quarterly

Global Id: T0608500434  
Action Type: RESPONSE  
Date: 06/10/1998  
Action: Monitoring Report - Quarterly

Global Id: T0608500434  
Action Type: RESPONSE  
Date: 12/01/1999  
Action: Soil and Water Investigation Workplan

Global Id: T0608500434  
Action Type: RESPONSE  
Date: 08/07/2000  
Action: Soil and Water Investigation Workplan

Global Id: T0608500434  
Action Type: RESPONSE  
Date: 01/15/2001  
Action: Well Installation Report

Global Id: T0608500434  
Action Type: RESPONSE  
Date: 11/12/1991  
Action: Other Report / Document

Global Id: T0608500434  
Action Type: RESPONSE  
Date: 03/28/1997  
Action: Monitoring Report - Quarterly

Global Id: T0608500434  
Action Type: RESPONSE  
Date: 12/19/2001  
Action: Preliminary Site Assessment Report

Global Id: T0608500434  
Action Type: RESPONSE  
Date: 10/07/2002  
Action: Other Report / Document

Global Id: T0608500434  
Action Type: RESPONSE

Map ID  
Direction  
Distance  
Elevation

MAP FINDINGS

Site

Database(s)

EDR ID Number  
EPA ID Number

**LEONARDINI PROPERTY C/O BRUNSI (Continued)**

**U001595968**

Date: 05/20/2003  
Action: Well Installation Workplan

Global Id: T0608500434  
Action Type: RESPONSE  
Date: 09/20/1995  
Action: Other Workplan

Global Id: T0608500434  
Action Type: RESPONSE  
Date: 08/08/1994  
Action: Well Installation Workplan

Global Id: T0608500434  
Action Type: RESPONSE  
Date: 06/18/1991  
Action: Tank Removal Report / UST Sampling Report

Global Id: T0608500434  
Action Type: REMEDIATION  
Date: 05/15/1996  
Action: Pump & Treat (P&T) Groundwater

Global Id: T0608500434  
Action Type: REMEDIATION  
Date: 05/15/1996  
Action: Soil Vapor Extraction (SVE)

Global Id: T0608500434  
Action Type: REMEDIATION  
Date: 05/15/1996  
Action: Excavation

Global Id: T0608500434  
Action Type: RESPONSE  
Date: 10/30/2004  
Action: Monitoring Report - Quarterly

Global Id: T0608500434  
Action Type: RESPONSE  
Date: 11/29/2007  
Action: Correspondence

Global Id: T0608500434  
Action Type: RESPONSE  
Date: 03/02/2006  
Action: Other Report / Document

Global Id: T0608500434  
Action Type: RESPONSE  
Date: 06/06/2006  
Action: Other Report / Document

Global Id: T0608500434  
Action Type: RESPONSE  
Date: 11/05/2001  
Action: Correspondence

Map ID  
Direction  
Distance  
Elevation

MAP FINDINGS

Site

Database(s)

EDR ID Number  
EPA ID Number

**LEONARDINI PROPERTY C/O BRUNSI (Continued)**

**U001595968**

Global Id: T0608500434  
Action Type: RESPONSE  
Date: 11/12/1991  
Action: Other Report / Document

Global Id: T0608500434  
Action Type: RESPONSE  
Date: 04/23/2005  
Action: Verbal Communication

Global Id: T0608500434  
Action Type: RESPONSE  
Date: 11/14/2001  
Action: Well Installation Workplan

Global Id: T0608500434  
Action Type: RESPONSE  
Date: 11/12/1992  
Action: Soil and Water Investigation Workplan

Global Id: T0608500434  
Action Type: RESPONSE  
Date: 09/17/1991  
Action: Unauthorized Release Form

Global Id: T0608500434  
Action Type: RESPONSE  
Date: 11/12/1992  
Action: Soil and Water Investigation Workplan

Global Id: T0608500434  
Action Type: ENFORCEMENT  
Date: 09/12/2007  
Action: Closure/No Further Action Letter - #70219

Global Id: T0608500434  
Action Type: ENFORCEMENT  
Date: 06/09/2005  
Action: Staff Letter - #50906

Global Id: T0608500434  
Action Type: RESPONSE  
Date: 07/15/2000  
Action: Monitoring Report - Quarterly

Global Id: T0608500434  
Action Type: Other  
Date: 06/18/1991  
Action: Leak Reported

Global Id: T0608500434  
Action Type: RESPONSE  
Date: 07/01/2002  
Action: Soil and Water Investigation Report

Global Id: T0608500434  
Action Type: RESPONSE

Map ID  
Direction  
Distance  
Elevation

MAP FINDINGS

Site

Database(s)

EDR ID Number  
EPA ID Number

**LEONARDINI PROPERTY C/O BRUNSI (Continued)**

**U001595968**

Date: 09/27/2005  
Action: Monitoring Report - Quarterly

Global Id: T0608500434  
Action Type: RESPONSE  
Date: 06/27/1995  
Action: Other Report / Document

Global Id: T0608500434  
Action Type: RESPONSE  
Date: 10/30/2002  
Action: Monitoring Report - Quarterly

Global Id: T0608500434  
Action Type: RESPONSE  
Date: 10/31/2003  
Action: Monitoring Report - Quarterly

Global Id: T0608500434  
Action Type: RESPONSE  
Date: 11/07/2000  
Action: Soil and Water Investigation Report

Global Id: T0608500434  
Action Type: RESPONSE  
Date: 01/30/2004  
Action: Other Report / Document

Global Id: T0608500434  
Action Type: RESPONSE  
Date: 01/30/2004  
Action: Soil and Water Investigation Workplan

Global Id: T0608500434  
Action Type: RESPONSE  
Date: 01/30/2005  
Action: Monitoring Report - Quarterly

Global Id: T0608500434  
Action Type: RESPONSE  
Date: 04/30/2003  
Action: Monitoring Report - Quarterly

Global Id: T0608500434  
Action Type: RESPONSE  
Date: 12/31/1995  
Action: Corrective Action Plan / Remedial Action Plan

Global Id: T0608500434  
Action Type: RESPONSE  
Date: 09/15/1995  
Action: Interim Remedial Action Plan

Global Id: T0608500434  
Action Type: RESPONSE  
Date: 10/15/1995  
Action: Monitoring Report - Quarterly

Map ID  
Direction  
Distance  
Elevation

MAP FINDINGS

Site

Database(s)

EDR ID Number  
EPA ID Number

LEONARDINI PROPERTY C/O BRUNSI (Continued)

U001595968

LUST:

Global Id: T0608500434  
Status: Completed - Case Closed  
Status Date: 09/12/2007

Global Id: T0608500434  
Status: Open - Case Begin Date  
Status Date: 06/18/1991

Global Id: T0608500434  
Status: Open - Remediation  
Status Date: 05/15/1996

Global Id: T0608500434  
Status: Open - Site Assessment  
Status Date: 09/18/1991

HIST UST:

File Number: 00020AAB  
URL: <http://geotracker.waterboards.ca.gov/ustpdfs/pdf/00020AAB.pdf>  
Region: STATE  
Facility ID: 00000012368  
Facility Type: Gas Station  
Other Type: Not reported  
Contact Name: WALT SNELLING  
Telephone: 9169211100  
Owner Name: WICKLAND OIL CO.  
Owner Address: 1765 CHALLENGE WAY  
Owner City,St,Zip: SACRAMENTO, CA 95815  
Total Tanks: 0003

Tank Num: 001  
Container Num: 428-U1  
Year Installed: Not reported  
Tank Capacity: 00010000  
Tank Used for: PRODUCT  
Type of Fuel: UNLEADED  
Container Construction Thickness: 1/4  
Leak Detection: Stock Inventor

Tank Num: 002  
Container Num: 428-R1  
Year Installed: Not reported  
Tank Capacity: 00008000  
Tank Used for: PRODUCT  
Type of Fuel: REGULAR  
Container Construction Thickness: 1/4  
Leak Detection: Stock Inventor

Tank Num: 003  
Container Num: 428-P1  
Year Installed: Not reported  
Tank Capacity: 00006000  
Tank Used for: PRODUCT  
Type of Fuel: PREMIUM

Map ID  
Direction  
Distance  
Elevation

MAP FINDINGS

Site

Database(s)

EDR ID Number  
EPA ID Number

**LEONARDINI PROPERTY C/O BRUNSI (Continued)**

**U001595968**

Container Construction Thickness: 1/4  
Leak Detection: Stock Inventor

[Click here for Geo Tracker PDF:](#)

**EMI:**

Year: 2002  
County Code: 43  
Air Basin: SF  
Facility ID: 11229  
Air District Name: BA  
SIC Code: 6512  
Air District Name: BAY AREA AQMD  
Community Health Air Pollution Info System: Not reported  
Consolidated Emission Reporting Rule: Not reported  
Total Organic Hydrocarbon Gases Tons/Yr: 0  
Reactive Organic Gases Tons/Yr: 0  
Carbon Monoxide Emissions Tons/Yr: 0  
NOX - Oxides of Nitrogen Tons/Yr: 0  
SOX - Oxides of Sulphur Tons/Yr: 0  
Particulate Matter Tons/Yr: 0  
Part. Matter 10 Micrometers and Smlr Tons/Yr:0

Year: 2003  
County Code: 43  
Air Basin: SF  
Facility ID: 11229  
Air District Name: BA  
SIC Code: 6512  
Air District Name: BAY AREA AQMD  
Community Health Air Pollution Info System: Not reported  
Consolidated Emission Reporting Rule: Not reported  
Total Organic Hydrocarbon Gases Tons/Yr: 0  
Reactive Organic Gases Tons/Yr: 0  
Carbon Monoxide Emissions Tons/Yr: 0  
NOX - Oxides of Nitrogen Tons/Yr: 0  
SOX - Oxides of Sulphur Tons/Yr: 0  
Particulate Matter Tons/Yr: 0  
Part. Matter 10 Micrometers and Smlr Tons/Yr:0

Year: 2004  
County Code: 43  
Air Basin: SF  
Facility ID: 11229  
Air District Name: BA  
SIC Code: 6512  
Air District Name: BAY AREA AQMD  
Community Health Air Pollution Info System: Not reported  
Consolidated Emission Reporting Rule: Not reported  
Total Organic Hydrocarbon Gases Tons/Yr: 0.052  
Reactive Organic Gases Tons/Yr: 0.0363272  
Carbon Monoxide Emissions Tons/Yr: 0  
NOX - Oxides of Nitrogen Tons/Yr: 0  
SOX - Oxides of Sulphur Tons/Yr: 0  
Particulate Matter Tons/Yr: 0  
Part. Matter 10 Micrometers and Smlr Tons/Yr:0



Map ID  
 Direction  
 Distance  
 Elevation

MAP FINDINGS

Site

Database(s)

EDR ID Number  
 EPA ID Number

**LEONARDINI PROPERTY C/O BRUNSI (Continued)**

**U001595968**

**CERS TANKS:**

Site ID: 221477  
 CERS ID: T0608500434  
 CERS Description: Leaking Underground Storage Tank Cleanup Site

**Affiliation:**

Affiliation Type Desc: Local Agency Caseworker  
 Entity Name: Gerald O'Regan - SANTA CLARA COUNTY LOP  
 Entity Title: Not reported  
 Affiliation Address: 1555 BERGER DRIVE STE 300  
 Affiliation City: SAN JOSE  
 Affiliation State: CA  
 Affiliation Country: Not reported  
 Affiliation Zip: Not reported  
 Affiliation Phone: Not reported

Affiliation Type Desc: Regional Board Caseworker  
 Entity Name: Regional Water Board - SAN FRANCISCO BAY RWQCB (REGION 2)  
 Entity Title: Not reported  
 Affiliation Address: 1515 CLAY ST SUITE 1400  
 Affiliation City: OAKLAND  
 Affiliation State: CA  
 Affiliation Country: Not reported  
 Affiliation Zip: Not reported  
 Affiliation Phone: Not reported

**CK854  
 SE  
 1/4-1/2  
 0.447 mi.  
 2360 ft.**

**CO-OPT GAS  
 3897 EL CAMINO REAL  
 PALO ALTO, CA  
 Site 5 of 19 in cluster CK**

**CA RGA LUST S114604257  
 N/A**

**Relative:  
 Higher  
 Actual:  
 41 ft.**

RGA LUST:

1996	CO-OPT GAS	3897 EL CAMINO REAL
1995	CO-OPT GAS	3897 EL CAMINO REAL
1994	CO-OPT GAS	3897 EL CAMINO REAL
1993	CO-OPT GAS	3897 EL CAMINO REAL

**CK855  
 SE  
 1/4-1/2  
 0.447 mi.  
 2360 ft.**

**KHANI & SON INC  
 3897 EL CAMINO REAL  
 PALO ALTO, CA 94306  
 Site 6 of 19 in cluster CK**

**EDR Hist Auto 1020126522  
 N/A**

**Relative:  
 Higher  
 Actual:  
 41 ft.**

EDR Hist Auto

Year:	Name:	Type:
1969	STANFORD GULF	Gasoline Service Stations
1970	STANFORD GULF	Gasoline Service Stations
1971	STANFORD GULF	Gasoline Service Stations
1972	STANFORD GULF	Gasoline Service Stations
1989	ALLERAC CORP	Gasoline Service Stations, NEC
1990	ALLERAC CORP	Gasoline Service Stations, NEC
1991	CO-OP GASOLINE CO	Gasoline Service Stations, NEC
1991	ALLERAC CORP	Gasoline Service Stations, NEC

Map ID  
 Direction  
 Distance  
 Elevation

MAP FINDINGS

Site

Database(s)

EDR ID Number  
 EPA ID Number

**KHANI & SON INC (Continued)**

**1020126522**

2006	KHANI & SON INC	Gasoline Service Stations, NEC
2008	KHANI & SON INC	Gasoline Service Stations, NEC
2009	KHANI & SON INC	Gasoline Service Stations, NEC
2010	KHANI & SON INC	Gasoline Service Stations, NEC
2011	KHANI & SON INC	Gasoline Service Stations, NEC

**CK856**  
**SE**  
 1/4-1/2  
 0.447 mi.  
 2360 ft.

**PALO ALTO CHEVRON SERVICE STATION**  
**3897 EL CAMINO REAL**  
**PALO ALTO, CA 94306**

**CA UST**    **U004049755**  
 N/A

**Site 7 of 19 in cluster CK**

**Relative:**  
**Higher**

UST:

**Actual:**  
**41 ft.**

Facility ID:	43-006-002946
Permitting Agency:	PALO ALTO, CITY OF
Latitude:	37.41735481
Longitude:	-122.130205
Facility ID:	43-006-002946
Permitting Agency:	Santa Clara County Environmental Health
Latitude:	37.417084
Longitude:	-122.130101

**CK857**  
**SE**  
 1/4-1/2  
 0.447 mi.  
 2360 ft.

**PALO ALTO CHEVRON**  
**3897 EL CAMINO REAL**  
**PALO ALTO, CA 94306**

**CA LUST**    **S101623438**  
**CA SWEEPS UST**    **N/A**  
**CA FID UST**  
**CA CUPA Listings**  
**CA CERS TANKS**  
**CA CERS HAZ WASTE**  
**CA CERS**

**Site 8 of 19 in cluster CK**

**Relative:**  
**Higher**

LUST SANTA CLARA:

**Actual:**  
**41 ft.**

Region:	SANTA CLARA
SCVWD ID:	06S2W18D02F
Date Closed:	09/12/2007
EDR Link ID:	06S2W18D02F

SWEEPS UST:

Status:	Active
Comp Number:	12368
Number:	9
Board Of Equalization:	44-026065
Referral Date:	07-01-85
Action Date:	Not reported
Created Date:	02-29-88
Owner Tank Id:	428-U1
SWRCB Tank Id:	43-006-012368-000001
Tank Status:	A
Capacity:	10000
Active Date:	07-01-85
Tank Use:	M.V. FUEL
STG:	P
Content:	REG UNLEADED
Number Of Tanks:	3

Status: Active

Map ID  
Direction  
Distance  
Elevation

MAP FINDINGS

Site

Database(s)

EDR ID Number  
EPA ID Number

**PALO ALTO CHEVRON (Continued)**

**S101623438**

Comp Number: 12368  
Number: 9  
Board Of Equalization: 44-026065  
Referral Date: 07-01-85  
Action Date: Not reported  
Created Date: 02-29-88  
Owner Tank Id: 428-R1  
SWRCB Tank Id: 43-006-012368-000002  
Tank Status: A  
Capacity: 8000  
Active Date: 07-01-85  
Tank Use: M.V. FUEL  
STG: P  
Content: LEADED  
Number Of Tanks: Not reported

Status: Active  
Comp Number: 12368  
Number: 9  
Board Of Equalization: 44-026065  
Referral Date: 07-01-85  
Action Date: Not reported  
Created Date: 02-29-88  
Owner Tank Id: 428-P1  
SWRCB Tank Id: 43-006-012368-000003  
Tank Status: A  
Capacity: 6000  
Active Date: 07-01-85  
Tank Use: M.V. FUEL  
STG: P  
Content: REG UNLEADED  
Number Of Tanks: Not reported

**CA FID UST:**

Facility ID: 43000571  
Regulated By: UTNKA  
Regulated ID: 00012368  
Cortese Code: Not reported  
SIC Code: Not reported  
Facility Phone: 9169211100  
Mail To: Not reported  
Mailing Address: 1765 CHALLENGE WAY  
Mailing Address 2: Not reported  
Mailing City,St,Zip: PALO ALTO 94306  
Contact: Not reported  
Contact Phone: Not reported  
DUNs Number: Not reported  
NPDES Number: Not reported  
EPA ID: Not reported  
Comments: Not reported  
Status: Active

**CUPA SANTA CLARA:**

Region: SANTA CLARA  
PE#: 2399  
Program Description: UNDERGROUND STORAGE TANK PROGRAM RECORD

Map ID  
Direction  
Distance  
Elevation

MAP FINDINGS

Site

Database(s)

EDR ID Number  
EPA ID Number

**PALO ALTO CHEVRON (Continued)**

**S101623438**

Latitude: 37.41703  
Longitude: -122.13009  
Record ID: PR0386925  
Facility ID: FA0253066

Region: SANTA CLARA  
PE#: 2202  
Program Description: GENERATES < 100 KG/YR  
Latitude: 37.41703  
Longitude: -122.13009  
Record ID: PR0389561  
Facility ID: FA0253066

**CERS TANKS:**

Site ID: 55185  
CERS ID: 10078756  
CERS Description: Underground Storage Tank

**Violations:**

Site ID: 55185  
Site Name: PALO ALTO CHEVRON  
Violation Date: 01-08-2014  
Citation: HSC 6.7 Multiple Sections - California Health and Safety Code, Chapter 6.7, Section(s) Multiple Sections  
Violation Description: UST Program - Operations/Maintenance - General  
Violation Notes: Returned to compliance on 01/20/2014. UDC float and chain assemblies in dispenser 1/2 (both float/chain assemblies), 3/4 (1 chain), and 5/6 (both) had to be adjusted to function properly. Noted that chains were tightened in 5/6, 3/4, and 1/2.  
Violation Division: Santa Clara County Environmental Health  
Violation Program: UST  
Violation Source: CERS

Site ID: 55185  
Site Name: PALO ALTO CHEVRON  
Violation Date: 01-10-2017  
Citation: 23 CCR 16 2712(f) - California Code of Regulations, Title 23, Chapter 16, Section(s) 2712(f)  
Violation Description: Failure to implement the corrections specified in the inspection report within 30 calendar days of receiving an inspection report from either the CUPA or special inspector.  
Violation Notes: No written response with the corrective actions taken and a signed Certification of Compliance has been submitted to HMCD for the Official Notice of Inspection Reports issued on 1/13/2016, 1/21/2015, and 1/13/2015. An additional copy of each Official Notice of Inspection Reports was provided to the owner, Mr. Dan Askari, at the time of inspection.  
Violation Division: Santa Clara County Environmental Health  
Violation Program: UST  
Violation Source: CERS

Site ID: 55185  
Site Name: PALO ALTO CHEVRON  
Violation Date: 01-10-2017  
Citation: HSC 6.75 25299.30-25299.34 - California Health and Safety Code, Chapter 6.75, Section(s) 25299.30-25299.34  
Violation Description: Failure to submit and maintain complete and current Certification of

Map ID  
Direction  
Distance  
Elevation

MAP FINDINGS

Site

Database(s)

EDR ID Number  
EPA ID Number

**PALO ALTO CHEVRON (Continued)**

**S101623438**

Violation Notes: Financial Responsibility or other mechanism of financial assurance.  
1) The UST Certification of Financial Responsibility incorrectly identifies financial responsibility of \$500,000 per occurrence. All owner/operators of petroleum marking facilities must demonstrate \$1 million per occurrence. Update the UST Certification of Financial Responsibility Form to demonstrate \$1 million per occurrence/\$1 million annual aggregate. 2) The Chief Financial Officer Letter used to in conjunction with the UST State Fund has not been updated since being signed and certified on 2/26/2015. Chief Financial Officer Letters used to demonstrate financial responsibility for use of the UST State Fund must be updated within 150 days after the close of each subsequent fiscal year.

Violation Division: Santa Clara County Environmental Health  
Violation Program: UST  
Violation Source: CERS

Site ID: 55185  
Site Name: PALO ALTO CHEVRON  
Violation Date: 01-14-2015  
Citation: HSC 6.95 25508(a)(1) - California Health and Safety Code, Chapter 6.95, Section(s) 25508(a)(1)

Violation Description: Failure to complete and electronically submit a site map with all required content.

Violation Notes: Not reported  
Violation Division: Palo Alto City Fire Department  
Violation Program: HMRRP  
Violation Source: CERS

Site ID: 55185  
Site Name: PALO ALTO CHEVRON  
Violation Date: 01-08-2014  
Citation: HSC 6.75 25299.30-25299.34 - California Health and Safety Code, Chapter 6.75, Section(s) 25299.30-25299.34

Violation Description: Failure to submit and maintain complete and current Certification of Financial Responsibility or other mechanism of financial assurance.

Violation Notes: Returned to compliance on 01/20/2014. No CFO letter for 2013/2014 could be located during the inspection. Please update and submit to HMCD or post to CERS.

Violation Division: Santa Clara County Environmental Health  
Violation Program: UST  
Violation Source: CERS

Site ID: 55185  
Site Name: PALO ALTO CHEVRON  
Violation Date: 01-14-2015  
Citation: HSC 6.95 25504(b) - California Health and Safety Code, Chapter 6.95, Section(s) 25504(b)

Violation Description: Failure to include adequate emergency response procedures in the business plan for a release or threatened release.

Violation Notes: Not reported  
Violation Division: Palo Alto City Fire Department  
Violation Program: HMRRP  
Violation Source: CERS

Site ID: 55185  
Site Name: PALO ALTO CHEVRON  
Violation Date: 01-09-2018

Map ID  
Direction  
Distance  
Elevation

MAP FINDINGS

Site

Database(s)

EDR ID Number  
EPA ID Number

**PALO ALTO CHEVRON (Continued)**

**S101623438**

Citation: 40 CFR 1 265.173 - U.S. Code of Federal Regulations, Title 40, Chapter 1, Section(s) 265.173  
Violation Description: Failure to meet the following container management requirements: (a) A container holding hazardous waste must always be closed during storage, except when it is necessary to add or remove waste. (b) A container holding hazardous waste must not be opened, handled, or stored in a manner which may rupture the container or cause it to leak.  
Violation Notes: 8 gallons  
Violation Division: Santa Clara County Environmental Health  
Violation Program: HW  
Violation Source: CERS

Site ID: 55185  
Site Name: PALO ALTO CHEVRON  
Violation Date: 01-10-2017  
Citation: 23 CCR 16 2715(c) - California Code of Regulations, Title 23, Chapter 16, Section(s) 2715(c)  
Violation Description: Failure to comply with one or more of the following designated operator (DO) monthly inspection requirements: Be performed by an ICC certified DO. Inspect monthly alarm history report, check that alarms are documented and responded to appropriately, and attach a copy. Inspect for the presence of liquid/debris in spill containers. Inspect for the presence of liquid/debris in under dispenser containment (UDC) and ensure that the monitoring equipment is positioned correctly. Inspect for liquid or debris in containment sumps where an alarm occurred with no service visit. Check that all testing and maintenance has been completed and documented. Verify that all facility employees have been properly trained.  
Violation Notes: All DUSTO Monthly Inspection Reports from the past 12 months incorrectly identify the most recent Secondary Containment Testing (SB989) date as 1/13/2015 when the SB989 Test was conducted on 1/21/2015.  
Violation Division: Santa Clara County Environmental Health  
Violation Program: UST  
Violation Source: CERS

Site ID: 55185  
Site Name: PALO ALTO CHEVRON  
Violation Date: 01-08-2014  
Citation: 23 CCR 16 2712(i) - California Code of Regulations, Title 23, Chapter 16, Section(s) 2712(i)  
Violation Description: Failure to submit, obtain approval, or maintain a complete/accurate response plan.  
Violation Notes: Returned to compliance on 01/20/2014. Response plan not available at site.  
Violation Division: Santa Clara County Environmental Health  
Violation Program: UST  
Violation Source: CERS

Site ID: 55185  
Site Name: PALO ALTO CHEVRON  
Violation Date: 01-13-2015  
Citation: 23 CCR 16 2712(b) - California Code of Regulations, Title 23, Chapter 16, Section(s) 2712(b)  
Violation Description: Failure to maintain records of repairs, lining, and upgrades on site, or off site if approved by the CUPA, for the life of the underground

Map ID  
Direction  
Distance  
Elevation

MAP FINDINGS

Site

Database(s)

EDR ID Number  
EPA ID Number

**PALO ALTO CHEVRON (Continued)**

**S101623438**

Violation Notes: storage tank and/or failure to maintain written monitoring and maintenance records on site, or off site if approved by the CUPA, for a period of 3 years, 6 1/2 years for cathodic protection, and 5 years for written performance claims pertaining to release detection systems and calibration and maintenance records for such systems.  
SOME OF THE MAINTENANCE RECORDS FOR SOME OF THE ALARMS IN THE MONTHS OF 10/13/14 AND 7/10/14 WERE NOT AVAILABLE ON THE BINDER. MAKE SURE THAT IN THE FUTURE COPIES OF THESE MAINTENANCE RECORDS ARE AVAILABLE FOR RECORD REVIEW.

Violation Division: Santa Clara County Environmental Health  
Violation Program: UST  
Violation Source: CERS

Site ID: 55185  
Site Name: PALO ALTO CHEVRON  
Violation Date: 01-13-2015  
Citation: 23 CCR 16 2715(a) - California Code of Regulations, Title 23, Chapter 16, Section(s) 2715(a)

Violation Description: Failure to submit statement of UST compliance and/or Designated Operator certification.

Violation Notes: A CURRENT COPY OF THE DUSTO STATEMENT OF COMPLIANCE FORM WAS NOT AVAILABLE ON-SITE DURING THIS INSPECTION OR VIA CERS. THE COPY FOUND IN THE BINDER IS FOR 2009. PROVIDE A CURRENT COPY OF THIS FORM AND KEEP IT ON SITE FOR RECORD REVIEW OR UPLOAD IT ON CERS.

Violation Division: Santa Clara County Environmental Health  
Violation Program: UST  
Violation Source: CERS

Site ID: 55185  
Site Name: PALO ALTO CHEVRON  
Violation Date: 01-13-2015  
Citation: 23 CCR 16 2712(i) - California Code of Regulations, Title 23, Chapter 16, Section(s) 2712(i)

Violation Description: Failure to submit, obtain approval, or maintain a complete/accurate response plan.

Violation Notes: UST RESPONSE PLAN WAS NOT AVAILABLE ON-SITE DURING THIS INSPECTION OR VIA CERS. THIS IS A REPEAT VIOLATION FROM LAST INSPECTION CONDUCTED ON 1/8/14. PROVIDE A COPY OF THE UST RESPONSE PLAN VIA CERS. HARD COPIES OF THIS DOCUMENT ARE NOT ACCEPTABLE.

Violation Division: Santa Clara County Environmental Health  
Violation Program: UST  
Violation Source: CERS

Site ID: 55185  
Site Name: PALO ALTO CHEVRON  
Violation Date: 01-10-2017  
Citation: HSC 6.7 25284 - California Health and Safety Code, Chapter 6.7, Section(s) 25284

Violation Description: Failure to obtain a valid permit to operate from the CUPA.

Violation Notes: The UST owner/operator, ECRPA Holdings, Inc., does not currently have a UST Permit to Operate. Correct all open violations and provide a written response documenting the actions taken to correct each violation and a signed Certification of Compliance to HMCD. A Permit to Operate will be issued upon verification that the facility has returned to full compliance. This is a repeat violation from the Official Notice of Inspection issued on 1/13/2016.

Violation Division: Santa Clara County Environmental Health

Map ID  
Direction  
Distance  
Elevation

MAP FINDINGS

Site

Database(s)

EDR ID Number  
EPA ID Number

**PALO ALTO CHEVRON (Continued)**

**S101623438**

Violation Program: UST  
Violation Source: CERS

Site ID: 55185  
Site Name: PALO ALTO CHEVRON  
Violation Date: 01-10-2017  
Citation: HSC 6.7 25291(a)(1) - California Health and Safety Code, Chapter 6.7, Section(s) 25291(a)(1)  
Violation Description: Failure to construct, operate, and maintain primary containment as product-tight.  
Violation Notes: Approximately 5 gallons of gasoline was pumped out of the 87-grade STP sump at the beginning of inspection. The liquid was confirmed to be gasoline by both myself and UST Service Technician, Felix Ramirez. IMMEDIATELY begin investigating the source of the fuel leak and submit a work plan for any necessary repairs to HMCD for review. Depending on the scope of work necessary, a permit from HMCD may be required.

Violation Division: Santa Clara County Environmental Health  
Violation Program: UST  
Violation Source: CERS

Site ID: 55185  
Site Name: PALO ALTO CHEVRON  
Violation Date: 01-09-2018  
Citation: 22 CCR 12 66262.34(f) - California Code of Regulations, Title 22, Chapter 12, Section(s) 66262.34(f)  
Violation Description: Failure to properly label hazardous waste accumulation containers and portable tanks with the following requirements: "Hazardous Waste", name and address of the generator, physical and chemical characteristics of the Hazardous Waste, and starting accumulation date.  
Violation Notes: 55 gallon drum of gasoline contaminated solids not marked with start date.

Violation Division: Santa Clara County Environmental Health  
Violation Program: HW  
Violation Source: CERS

Site ID: 55185  
Site Name: PALO ALTO CHEVRON  
Violation Date: 01-13-2016  
Citation: HSC 6.7 25284 - California Health and Safety Code, Chapter 6.7, Section(s) 25284  
Violation Description: Failure to obtain and maintain a valid operation permit from the CUPA.  
Violation Notes: . The outstanding fees for this facility are in violation of the UST Operating Permit requirements. Invoices IN1036813 (\$1,884.75) and IN1061173 (\$3,146.25), shall be paid immediately. Copies of the Invoices were provided with this Notice of Inspection.

Violation Division: Santa Clara County Environmental Health  
Violation Program: UST  
Violation Source: CERS

Site ID: 55185  
Site Name: PALO ALTO CHEVRON  
Violation Date: 01-10-2017  
Citation: 23 CCR 16 2712(b) - California Code of Regulations, Title 23, Chapter 16, Section(s) 2712(b)  
Violation Description: Failure to maintain records of repairs, lining, and upgrades on site, or off site if approved by the CUPA, for the life of the UST.



Map ID  
Direction  
Distance  
Elevation

MAP FINDINGS

Site

Database(s)

EDR ID Number  
EPA ID Number

**PALO ALTO CHEVRON (Continued)**

**S101623438**

Violation Notes: No UST Monitoring System Certifications from the past 5 years are available for review. No Spill Bucket Test Reports and Secondary Containment Test Reports from the past 3 year are available for review.

Violation Division: Santa Clara County Environmental Health  
Violation Program: UST  
Violation Source: CERS

Site ID: 55185  
Site Name: PALO ALTO CHEVRON  
Violation Date: 06-13-2018  
Citation: HSC 6.95 Multiple Sections - California Health and Safety Code, Chapter 6.95, Section(s) Multiple Sections  
Violation Description: Business Plan Program - Administration/Documentation - General Update CERS reporting.  
Violation Notes: Palo Alto City Fire Department  
Violation Division: HMRRP  
Violation Program: CERS  
Violation Source: CERS

Site ID: 55185  
Site Name: PALO ALTO CHEVRON  
Violation Date: 01-08-2014  
Citation: 22 CCR 12 66262.34(f) - California Code of Regulations, Title 22, Chapter 12, Section(s) 66262.34(f)  
Violation Description: Failure to properly label hazardous waste accumulation containers with the following requirements: "Hazardous Waste", name and address of the generator, physical and chemical characteristics of the Hazardous Waste, and starting accumulation date.  
Violation Notes: Returned to compliance on 01/20/2014. 55 gallon steel drum holding fuel contaminated solids is unlabeled. 20 gallon steel drum holding contaminated liquids is not completely labeled, missing generator information, contents, start date. LABELS PROVIDED.  
Violation Division: Santa Clara County Environmental Health  
Violation Program: HW  
Violation Source: CERS

Site ID: 55185  
Site Name: PALO ALTO CHEVRON  
Violation Date: 01-13-2015  
Citation: HSC 6.75 25299.30-25299.34 - California Health and Safety Code, Chapter 6.75, Section(s) 25299.30-25299.34  
Violation Description: Failure to submit and maintain complete and current Certification of Financial Responsibility or other mechanism of financial assurance.  
Violation Notes: A COPY OF THE UST FINANCIAL RESPONSIBILITY WAS NOT AVAILABLE ON-SITE OR VIA CERS. PROVIDE A CURRENT COPY OF UST FINANCIAL RESPONSIBILITY VIA CERS. THIS FINANCIAL RESPONSIBILITY IS FOR THE UST SYSTEM IT IS NOT A COMMERCIAL CERTIFICATE OF LIABILITY. THIS IS A REPEAT VIOLATION FROM LAST INSPECTION CONDUCTED ON 1/8/14.  
Violation Division: Santa Clara County Environmental Health  
Violation Program: UST  
Violation Source: CERS

Site ID: 55185  
Site Name: PALO ALTO CHEVRON  
Violation Date: 01-10-2017  
Citation: HSC 6.7 25294 - California Health and Safety Code, Chapter 6.7, Section(s) 25294

Map ID  
Direction  
Distance  
Elevation

MAP FINDINGS

Site

Database(s)

EDR ID Number  
EPA ID Number

**PALO ALTO CHEVRON (Continued)**

**S101623438**

Violation Description: Failure to record any unauthorized release from the primary containment.

Violation Notes: Multiple occurrences of recordable unauthorized releases have been observed by HMCD inspectors during the past three years, as documented in the Official Notice of Inspection Reports issued on 1/8/2014 and 1/21/2015, as well as during today's inspection. However, no record of the above-identified releases or any other recordable unauthorized releases has been maintained by the facility.

Violation Division: Santa Clara County Environmental Health  
Violation Program: UST  
Violation Source: CERS

Site ID: 55185  
Site Name: PALO ALTO CHEVRON  
Violation Date: 01-09-2018  
Citation: 23 CCR 16 2632(d)(1)(c),2641(h),2711(a)(8) - California Code of Regulations, Title 23, Chapter 16, Section(s) 2632(d)(1)(c),2641(h),2711(a)(8)

Violation Description: Failure to submit or maintain a current facility plot plan.

Violation Notes: Monitoring plan needs to be updated to note installation of veeder root model 208 sensors and to reflect that positive shutdown of turbines occurs upon alarm.

Violation Division: Santa Clara County Environmental Health  
Violation Program: UST  
Violation Source: CERS

Site ID: 55185  
Site Name: PALO ALTO CHEVRON  
Violation Date: 01-10-2017  
Citation: 23 CCR 16 2632(d)(1)(C), 2641(h), 2711(a)(8) - California Code of Regulations, Title 23, Chapter 16, Section(s) 2632(d)(1)(C), 2641(h), 2711(a)(8)

Violation Description: Failure to submit or update a plot plan.

Violation Notes: The UST site plan does not identify the piping layout, location of the tank annular sensors, piping sump sensors, line leak detectors, and the location of the monitoring system control panel.

Violation Division: Santa Clara County Environmental Health  
Violation Program: UST  
Violation Source: CERS

Site ID: 55185  
Site Name: PALO ALTO CHEVRON  
Violation Date: 01-21-2015  
Citation: HSC 6.7 25292(e) - California Health and Safety Code, Chapter 6.7, Section(s) 25292(e)

Violation Description: Failure to maintain secondary containment, as evidenced by failure of secondary containment testing.

Violation Notes: THE 91 STP SUMP WAS NOT TESTED BY THE TECHNICIAN DURING THIS INSPECTION BECAUSE THIS SAME SUMP FAILED WHEN IT WAS HYDROSTATICALLY TESTED 3 YEARS AGO ON 1/31/2012 AND NO REPAIRS HAVE BEEN MADE TO THIS SUMP. REPAIR/RETEST THIS SUMP. PERMITS MAYBE REQUIRED FROM OUR OFFICE TO MAKE THE NECESSARY REPAIRS NEEDED. CONTACT OUR DEPARTMENT AT (408) 918-3400 TO OBTAIN A PERMIT. NOTIFY OUR OFFICE IN WRITING HOW THIS ISSUE WAS RESOLVED.

Violation Division: Santa Clara County Environmental Health  
Violation Program: UST  
Violation Source: CERS

Map ID  
Direction  
Distance  
Elevation

MAP FINDINGS

Site

Database(s)

EDR ID Number  
EPA ID Number

**PALO ALTO CHEVRON (Continued)**

**S101623438**

Site ID: 55185  
Site Name: PALO ALTO CHEVRON  
Violation Date: 01-09-2018  
Citation: HSC 6.5 Multiple Sections - California Health and Safety Code, Chapter 6.5, Section(s) Multiple Sections  
Violation Description: Hazardous Waste Generator Program - Operations/Maintenance - General  
Violation Notes: Observed 15 gallon white poly container that once held clear coat protector in the carwash bay which was empty but not marked with the date emptied/removed from serviced.  
Violation Division: Santa Clara County Environmental Health  
Violation Program: HW  
Violation Source: CERS

Site ID: 55185  
Site Name: PALO ALTO CHEVRON  
Violation Date: 01-08-2014  
Citation: 23 CCR 16 2715 - California Code of Regulations, Title 23, Chapter 16, Section(s) 2715  
Violation Description: Failure to comply with one or more of the designated operator monthly inspection requirements: failed to inspect the monthly alarm history report; attach a copy of the alarm history; failed to inspect for the presence of liquid or debris in the spill container/spill bucket and under dispenser containment; failed to inspect the under dispenser containment to ensure that monitoring equipment is placed in the proper position; failure to inspect for liquid or debris in the containment sump where an alarm occurred or for which there is no record of a service visit; or failure to check that all testing and maintenance has been completed and documented.  
Violation Notes: Returned to compliance on 01/20/2014. Documentation of DUSTO monthly inspections for 11/2013 and 12/2013 were not available for review.  
Violation Division: Santa Clara County Environmental Health  
Violation Program: UST  
Violation Source: CERS

Site ID: 55185  
Site Name: PALO ALTO CHEVRON  
Violation Date: 01-09-2018  
Citation: HSC 6.5 25123.3(c)25123.3(h)(1)(C) - California Health and Safety Code, Chapter 6.5 , Section(s) 25123.3(c)25123.3(h)(1)(C)  
Violation Description: Failure to send hazardous waste offsite for treatment, storage, or disposal of acute/extremely hazardous waste after the first 1-kilogram threshold amount was accumulated within a 90 day period.  
Violation Notes: Site is a CESQG who has more than 100 kg of waste onsite, but who has not marked containers with a start date or removed dated containers within 180 days.  
Violation Division: Santa Clara County Environmental Health  
Violation Program: HW  
Violation Source: CERS

Site ID: 55185  
Site Name: PALO ALTO CHEVRON  
Violation Date: 01-08-2014  
Citation: 23 CCR 16 2715(f) - California Code of Regulations, Title 23, Chapter 16, Section(s) 2715(f)  
Violation Description: Failure to comply with one or more of the following: provide training to facility employee(s) responsible for proper operation and maintenance every 12 months and/or train new employee(s) who are

Map ID  
Direction  
Distance  
Elevation

MAP FINDINGS

Site

Database(s)

EDR ID Number  
EPA ID Number

**PALO ALTO CHEVRON (Continued)**

**S101623438**

responsible for proper operation and maintenance within 30-days of hire and/or to have at least one employee present during operating hours that has been trained in the proper operation and maintenance of the UST system.

Violation Notes: Returned to compliance on 01/20/2014. Facility personnel training was not documented for 2013. Last noted DUSTO training was 11/14/12.

Violation Division: Santa Clara County Environmental Health  
Violation Program: UST  
Violation Source: CERS

Site ID: 55185  
Site Name: PALO ALTO CHEVRON  
Violation Date: 01-08-2014  
Citation: 23 CCR 16 2712(i) - California Code of Regulations, Title 23, Chapter 16, Section(s) 2712(i)

Violation Description: Failure to maintain on site an approved monitoring plan.

Violation Notes: Returned to compliance on 01/08/2014. Monitoring plan had incorrect sensor numbers. Plan was updated during the inspection. NO CORRECTIVE ACTION REQUIRED.

Violation Division: Santa Clara County Environmental Health  
Violation Program: UST  
Violation Source: CERS

Site ID: 55185  
Site Name: PALO ALTO CHEVRON  
Violation Date: 01-10-2017  
Citation: 23 CCR 16 2636(f)(1) - California Code of Regulations, Title 23, Chapter 16, Section(s) 2636(f)(1)

Violation Description: Failure of the double-walled pressurized piping to be continuously monitored with a system that activates an audible and visual alarm or stops flow at the dispenser when a leak is detected.

Violation Notes: The S. Bravo Systems model B-2000 mechanical leak detection units ( float and chain assemblies ) located in the UDC 5/6 (91-grade) and UDC 7/8 (87-grade) failed to trip the shear valve when water was introduced. Dirt and debris was cleaned off of the float and a re-test was conducted. Upon re-testing, the shear valve successfully tripped when water was introduced to the UDC pans and the float and chain assemblies passed testing. This violation was corrected at the time of inspection. NO FURTHER ACTION IS REQUIRED.

Violation Division: Santa Clara County Environmental Health  
Violation Program: UST  
Violation Source: CERS

Site ID: 55185  
Site Name: PALO ALTO CHEVRON  
Violation Date: 01-13-2016  
Citation: Un-Specified  
Violation Description: UST Program - Administration/Documentation - For use of Local Ordinance only

Violation Notes: . There has been no Certification of Compliance response to the Notice of Violation issued by this office on 1/13, 2015. Immediately identify the "Corrective Actions Taken as appropriate, and submit a copy to this office.

Violation Division: Santa Clara County Environmental Health  
Violation Program: UST  
Violation Source: CERS

Map ID  
Direction  
Distance  
Elevation

MAP FINDINGS

Site

Database(s)

EDR ID Number  
EPA ID Number

**PALO ALTO CHEVRON (Continued)**

**S101623438**

Site ID: 55185  
Site Name: PALO ALTO CHEVRON  
Violation Date: 01-10-2017  
Citation: HSC 6.7 25292.1(a) - California Health and Safety Code, Chapter 6.7, Section(s) 25292.1(a)  
Violation Description: Failure to operate the UST system to prevent unauthorized releases including leaks, spills, and/or overfills.  
Violation Notes: Approximately one gallon of fuel was observed in each of fill spill buckets (87-grade and 91-grade). Additionally, approximately 0.5 gallon of fuel was observed in the vapor recovery spill bucket for the 87-grade UST system. The liquid was confirmed to be fuel by the extremely strong fuel odor that emanated from a representative sample of the fluid that was removed from each bucket prior to spill bucket testing. It is of note that the the Designated Underground Storage Tank Operator (DUSTO) Monthly Inspection Reports report the presence of "fluid" in spill buckets on the following dates: - 1/5/2016: 87-grade fill spill bucket contains fluid - 2/3/2016: Both 87-grade and 91-grade fill spill bucket contain fluid - 3/16/2016: 87-grade fill spill bucket contains fluid - 6/9/2016: 87-grade vapor bucket contains fluid - 11/9/2016: 87-grade fill spill bucket contains fluid - 12/8/2016: 87-grade fill spill bucket contains fluid Additionally, HMCD recorded the presence [Truncated]  
Violation Division: Santa Clara County Environmental Health  
Violation Program: UST  
Violation Source: CERS

Site ID: 55185  
Site Name: PALO ALTO CHEVRON  
Violation Date: 01-13-2015  
Citation: 23 CCR 16 2636(f)(1) - California Code of Regulations, Title 23, Chapter 16, Section(s) 2636(f)(1)  
Violation Description: Failure of the double wall pressurized piping in the under dispenser containment to be continuously monitored by a method that either shuts down the flow of product to the dispenser or activates an audible/visual alarm when a leak is detected.  
Violation Notes: Returned to compliance on 01/13/2015. THE FLOAT AND CHAIN MECHANISM FOR UDC'S 5/6 AND 7/8 FAIL TO TRIP THE SHEAR VALVE WHEN WATER WAS ADDED. TECHNICIAN ADJUSTED THE CHAIN AND RETESTED IT WITH WATER AND IT PASSED. NO FURTHER ACTION IS REQUIRED. THIS VIOLATION WAS CORRECTED DURING THIS INSPECTION.  
Violation Division: Santa Clara County Environmental Health  
Violation Program: UST  
Violation Source: CERS

Site ID: 55185  
Site Name: PALO ALTO CHEVRON  
Violation Date: 01-08-2014  
Citation: 22 CCR 12 66262.12 - California Code of Regulations, Title 22, Chapter 12, Section(s) 66262.12  
Violation Description: Failure to obtain and/or maintain an Active EPA ID.  
Violation Notes: Returned to compliance on 01/20/2014. EPA ID number CAL000360126 is inactive as of 6/30/12. Forms for re-activation provided.  
Violation Division: Santa Clara County Environmental Health  
Violation Program: HW  
Violation Source: CERS

Site ID: 55185

Map ID  
Direction  
Distance  
Elevation

MAP FINDINGS

Site

Database(s)

EDR ID Number  
EPA ID Number

**PALO ALTO CHEVRON (Continued)**

**S101623438**

Site Name: PALO ALTO CHEVRON  
Violation Date: 01-09-2018  
Citation: 40 CFR 1 265.174 - U.S. Code of Federal Regulations, Title 40, Chapter 1, Section(s) 265.174  
Violation Description: Failure to inspect hazardous waste storage areas at least weekly and look for leaking and deteriorating containers.  
Violation Notes: Container inspections not being conducted with enough specificity to determine if violations exist (labeling, open, accumulation time).  
Violation Division: Santa Clara County Environmental Health  
Violation Program: HW  
Violation Source: CERS

Site ID: 55185  
Site Name: PALO ALTO CHEVRON  
Violation Date: 06-13-2018  
Citation: HSC 6.95 Multiple Sections - California Health and Safety Code, Chapter 6.95, Section(s) Multiple Sections  
Violation Description: Business Plan Program - Operations/Maintenance - General  
Violation Notes: 2nd containment for chemicals.  
Violation Division: Palo Alto City Fire Department  
Violation Program: HMRRP  
Violation Source: CERS

Site ID: 55185  
Site Name: PALO ALTO CHEVRON  
Violation Date: 01-09-2018  
Citation: HSC 6.5 25250.22 - California Health and Safety Code, Chapter 6.5, Section(s) 25250.22  
Violation Description: Failure to properly manage used oil and/or fuel filters in accordance with the requirements.  
Violation Notes: Drum used to hold used fuel filters marked with start date of 4/29/14.  
Violation Division: Santa Clara County Environmental Health  
Violation Program: HW  
Violation Source: CERS

Site ID: 55185  
Site Name: PALO ALTO CHEVRON  
Violation Date: 01-10-2017  
Citation: 23 CCR 16 2641(h) - California Code of Regulations, Title 23, Chapter 16, Section(s) 2641(h)  
Violation Description: Failure to have an approved UST Monitoring Plan.  
Violation Notes: The UST Monitoring Plans for the 87-grade and the 91-grade UST systems do not identify the ELLD Model name.  
Violation Division: Santa Clara County Environmental Health  
Violation Program: UST  
Violation Source: CERS

Evaluation:  
Eval General Type: Compliance Evaluation Inspection  
Eval Date: 01-08-2014  
Violations Found: Yes  
Eval Type: Routine done by local agency  
Eval Notes: Facility has EPA ID CAL000360126. No record of shipment of hazardous waste via manifest. Facility generates fuel filters, absorbent, equipment. --Equipment (nozzles/breakaways) is returned to supplier for core value AS A CESQG (GENERATE LESS THAN 100 KG OR ROUGHLY 10 GALLONS IN ANY MONTH) YOU MAY STORE YOUR HAZARDOUS WASTE INDEFINATELY

Map ID  
Direction  
Distance  
Elevation

MAP FINDINGS

Site

Database(s)

EDR ID Number  
EPA ID Number

**PALO ALTO CHEVRON (Continued)**

**S101623438**

UNTIL YOU REACH A CUMULATIVE AMOUNT OF 27 GALLONS. AT THAT TIME YOU MUST MARK THE CONTAINER WITH THE DATE AND REMOVE THE WASTE WITHIN 180 DAYS. NOTED A FULL 55 GALLON DRUM OF CONTAMINATED SOLIDS. --IMMEDIATELY MAKE ARRANGEMENTS FOR PICK UP OF YOUR HAZARDOUS WASTES--

Eval Division: Santa Clara County Environmental Health  
Eval Program: HW  
Eval Source: CERS

Eval General Type: Compliance Evaluation Inspection  
Eval Date: 01-08-2014  
Violations Found: Yes  
Eval Type: Routine done by local agency  
Eval Notes: Oversaw annual UST monitoring system certification conducted by Affordatest, technician Zane Nimmo held valid ICC (ICC 5263322-UT, 6/25/15), Veeder Root(A28446, 9/26/15), and VMI (VMI#2072, 1/30/15) Annular sensors in unleaded and premium tanks provided audible and visual alarms at monitoring panel. Piping sump sensors in unleaded and premium piping sumps provided audible and visual alarms as well as positive shutdown of the turbine. Electronic line leak detectors tested with simulated 3gph, 10psi leak. Both LLDs detected the leak and provided shutdown and audible and visual alarm. UDC float and chain assemblies tripped shear valves upon addition of water, many only after repair/adjustment. Overfill prevention provided by manual flapper valves in drop tubes. Spill buckets held water with no loss for one hour. --noted fuel in both spill buckets upon arrival. Fuel was drained to tank. Approximately 2 gallons in the 87 spill bucket. Reviewed the following [Truncated]

Eval Division: Santa Clara County Environmental Health  
Eval Program: UST  
Eval Source: CERS

Eval General Type: Compliance Evaluation Inspection  
Eval Date: 01-09-2018  
Violations Found: Yes  
Eval Type: Routine done by local agency  
Eval Notes: ID Number CAL000425515 Site generates waste from maintenance of USTs, clean up of spills No removal documentation to review since last routine compliance inspection. Spill response materials present and available. Fire extinguishers serviced. Please explain how empty carwash soap drums are managed on a regular basis once they are empty.

Eval Division: Santa Clara County Environmental Health  
Eval Program: HW  
Eval Source: CERS

Eval General Type: Compliance Evaluation Inspection  
Eval Date: 01-09-2018  
Violations Found: Yes  
Eval Type: Routine done by local agency  
Eval Notes: Site is auto vehicle fueling station with 2 UST system: 87 and 91 octane in tanks. Testing was conducted by Afforda-Test, technician Felix Ramirez . Mr. Ramirez had current ICC, Veeder Root and VMI certifications as of the date of inspection. Tank annular sensors provided alarm at monitoring panel Tank piping sump sensors provided alarm at panel and shutdown of turbines. Electronic Line Leak Detectors provided shutdown upon simulated 3 gph/10 psi leak. Overfill prevention by mechanical flapper in drop tube, visually confirmed installation. Under Dispenser Containment provided shutdown of

Map ID  
Direction  
Distance  
Elevation

MAP FINDINGS

Site

Database(s)

EDR ID Number  
EPA ID Number

**PALO ALTO CHEVRON (Continued)**

**S101623438**

turbines and alarm. Fail safe and sensor out both provided turbine shutdown. Spill buckets held water for one hour without loss. All applicable documents were reviewed on CERS 10078756. Need update to match new monitoring from UDC upgrade project (see above) The following documents were not onsite for review, as information is being updated in wake of recent construction. Please [Truncated]

Eval Division: Santa Clara County Environmental Health  
Eval Program: UST  
Eval Source: CERS

Eval General Type: Compliance Evaluation Inspection  
Eval Date: 01-10-2017  
Violations Found: Yes  
Eval Type: Routine done by local agency  
Eval Notes: NOTES TO FACILITY & UNRESOLVED ISSUES THAT REQUIRES FOLLOW-UP: - The UST Response Plan is incorrectly uploaded as the HMBP Emergency Response and Training Plan and the HMBP Emergency Response and Training Plan is incorrectly uploaded as the UST Response Plan on CERS. WITHIN 30 DAYS, CORRECTLY UPLOAD EACH RESPONSE PLAN IN ITS DESIGNATED LOCATION AND RE-SUBMIT BOTH THE EMERGENCY RESPONSE AND TRAINING PLAN AND UST SYSTEM PAGES ON CERS. - The Chief Financial Officer Letter provided on CERS identifies the total tangible assets and total liabilities as rounded, whole numbers. The total tangible assets and liabilities are required to be "accurate figures," not rounded numbers. Ensure that the CFO Letter provided contains accurate figures for total tangible assets and total liabilities upon your next submittal. - Submit a copy of the Annual Monitoring System Certification and Spill Bucket Test Reports to HMCD within 30 days. On-site for an Annual Monitoring System [Truncated]

Eval Division: Santa Clara County Environmental Health  
Eval Program: UST  
Eval Source: CERS

Eval General Type: Compliance Evaluation Inspection  
Eval Date: 01-13-2015  
Violations Found: Yes  
Eval Type: Routine done by local agency  
Eval Notes: ON-SITE THE OVERSEE THE ANNUAL MONITORING SYSTEM CERTIFICATION TESTING CONDUCTED BY; FELIX RAMIREZ WITH AFFORDA TEST. MR. RAMIREZ HAS THE FOLLOWING CERTIFICATIONS; ICC#5273934-UT EXP., 11/26/16; VR#B34976 EXP., 7/7/16; VMI#2517 EXP., 11/12/15; STATE LICENSE #08-1740 EXP., 05/31/17. PRIOR TO AND AFTER COMPLETION OF TESTING THERE WERE NO ACTIVE ALARMS AT THE VEEDER ROOT PANEL. THE FOLLOWING COMPONENTS WERE TESTED AND PASSED DURING TODAY'S INSPECTION; L1- (87) REGULAR STP SUMP SENSOR PROVIDED A POSITIVE SHUT-DOWN CONDITION AT THE TURBINE. L2- (91) SUPREME STP SUMP SENSOR PROVIDED A POSITIVE SHUT-DOWN CONDITION AT THE TURBINE. L3- REGULAR ANNULAR SENSOR PROVIDED AN AUDIBLE AND VISUAL ALARM AT THE VR PANEL. L4- SUPREME ANNULAR SENSOR PROVIDED AN AUDIBLE AND VISUAL ALARM AT THE VR PANEL. Q1- 87 PLLD AND Q2-91 PLLD PROVIDED A SHUT-OFF FLOW. 2- SPILL BUCKETS WERE HYDROSTATICALLY TESTED FOR AN HOUR AND PASSED. SENSOR OUT AND FAIL SAFE WERE VERIFIED FOR [Truncated]

Eval Division: Santa Clara County Environmental Health  
Eval Program: UST  
Eval Source: CERS

Eval General Type: Compliance Evaluation Inspection



Map ID  
Direction  
Distance  
Elevation

MAP FINDINGS

Site

Database(s)

EDR ID Number  
EPA ID Number

**PALO ALTO CHEVRON (Continued)**

**S101623438**

Eval Date: 01-13-2016  
Violations Found: Yes  
Eval Type: Routine done by local agency  
Eval Notes: On site, 3897 El Camino Real, Palo Alto, for the 2016 UST Operating Permit Inspection and records review. Nerissa Aquilar, Manager, on site to provide facility access for inspection and records review. OUTSTANDING ISSUES: Two Invoices are outstanding; IN1036813 (\$1,884.75) and IN1061173 (\$3,146.25). No Certification of Compliance has been received for the outstanding violations listed on the Notice of Inspection from this office dated 1/13/2015. Felix Ramirez, UST Service Tech, Afforda-Test, on site to conduct UST Monitoring system testing and certification. ICC # 5273934 Serv Tech Expires 11/26/2016 VR - expires 7/7/2016 VMI - expires 11/5/2017 Veeder-Root system set-up and alarm history provided. DUSTO Monthly Reports reviewed, OK Training, OK Financial Responsibility, OK, Update due February 2016. In CERS CERS Review Monitoring Site Plan, Incomplete, see Instructions. These were provided while on site today. UST Response Plan, Incomplete, See [Truncated]  
Eval Division: Santa Clara County Environmental Health  
Eval Program: UST  
Eval Source: CERS

Eval General Type: Compliance Evaluation Inspection  
Eval Date: 01-14-2015  
Violations Found: Yes  
Eval Type: Routine done by local agency  
Eval Notes: Clearance around elect. panel + CERS update.  
Eval Division: Palo Alto City Fire Department  
Eval Program: HMRRP  
Eval Source: CERS

Eval General Type: Other/Unknown  
Eval Date: 01-21-2015  
Violations Found: Yes  
Eval Type: Other, not routine, done by local agency  
Eval Notes: ON SITE TO WITNESS TESTING OF THE SECONDARY COMPONENTS DURING A SB989 TESTING. TESTING WAS CONDUCTED BY; BEN DUNCAN WITH R& D COMPLIANCE. MR. DUNCAN HAS THE FOLLOWING CERTIFICATIONS; ICC#5246802 EXP., 04/11/15; CALDWELL SYSTEMS EXP., 07/2014 AND STATE LICENSE #90-1120 EXP., 12/31/16. THE FOLLOWING COMPONENTS WERE TESTED AND PASSED DURING TODAY'S INSPECTION: - 87 STP SUMP WAS TESTED USING THE ACCELERATED CALDWELL WATER TESTER. - 87 & 91 ANNULAR SPACES WERE ABLE TO HOLD 10" Hg OF VACUUM FOR MORE THAN AN HOUR AND PASSED. - 4 UDC'S WERE TESTED USING THE ACCELERATED CALDWELL WATER TESTER. - 87 & 91 PIPING LINES WERE ABLE TO HOLD 3 PSI OF PRESSURE FOR MORE THAN AN HOUR AND PASSED. NOTES: ACCORDING TO TECHNICIAN WHEN PRESSURE WAS RELEASED ON BOTH 87 & 91 LINES THERE WAS A BLEED BACK OF FUEL AND WATER THROUGH THE PIPING AND EVACUATED THROUGH THE TEST VALVE. THIS WAS A REPEAT ISSUE FROM 3 YEARS AGO (2012) WHEN THE SB989 TESTING WAS CONDUCTED. THIS WAS ALSO NOTED ON THE [Truncated]  
Eval Division: Santa Clara County Environmental Health  
Eval Program: UST  
Eval Source: CERS

Eval General Type: Other/Unknown  
Eval Date: 02-16-2016  
Violations Found: No

Map ID  
Direction  
Distance  
Elevation

MAP FINDINGS

Site

Database(s)

EDR ID Number  
EPA ID Number

**PALO ALTO CHEVRON (Continued)**

**S101623438**

Eval Type: Other, not routine, done by local agency  
Eval Notes: Not reported  
Eval Division: Palo Alto City Fire Department  
Eval Program: HMRRP  
Eval Source: CERS

Eval General Type: Other/Unknown  
Eval Date: 03-10-2015  
Violations Found: No  
Eval Type: Other, not routine, done by local agency  
Eval Notes: Follow up inspection to oversee piping line pressure testing in response to notation of fuel in secondary piping during 2015 SB989 secondary containment testing. 91 octane and 87 octane primary product piping was tested by Affordatest, technician Zane Nimmo. Mr. Nimmo holds current ICC UST tester certification (ICC 5263322-UT, exp 6/25/15) Piping held 70 psi pressure for 30 minutes without loss. History: Per J. Sutfin of Superior Underground Tank Service, fuel has been found in the secondary piping during consecutive SB 989 tests. Site passed a line tightness test in 2012. Believe that fuel in line is residual fuel that accumulated in the secondary piping since approximately 2003, when repairs were done at UDC of dispenser 5/6. --repairs done with permit, under oversight of PAFD per Mr. Sutfin. System was recently (2/2015) tightness tested via helium leak test. Lines held 50 psi Helium for 3 hours without any loss noted at the sump penetrations or at the UDC [Truncated]

Eval Division: Santa Clara County Environmental Health  
Eval Program: UST  
Eval Source: CERS

Eval General Type: Other/Unknown  
Eval Date: 03-16-2017  
Violations Found: No  
Eval Type: Other, not routine, done by local agency  
Eval Notes: I am on site, 3897 El Camino Real, Palo Alto, to follow-up on the outstanding issues from the January 10, 2017 inspection by this office. The Notice of Inspection dated 1/10/2017 from this office was reviewed with Dan Askari. John Sutfin, SUTS, was on site to make a proposal for addressing liquid found in the annular space of the 87 Octane piping. This liquid that was removed from the low point in the piping was as identified as aged fuel (dark color) that has been in the secondary containment since the time a leak was discovered in the 87 Octane piping at the #5/6 dispenser, more than 8 years ago. The piping was worked on at that time, re-installing flex connections at the UDC of dispenser #5/6. Since that time, there has been a low point in the piping just outside the STP sump at the first elbow in the product pipe run towards the dispensers. Today there is no liquid in the 87 Octane sump. All liquid in the secondary piping was removed on March 7, 2017 by SUTS. [Truncated]

Eval Division: Santa Clara County Environmental Health  
Eval Program: UST  
Eval Source: CERS

Eval General Type: Compliance Evaluation Inspection  
Eval Date: 05-24-2016  
Violations Found: No  
Eval Type: Routine done by local agency  
Eval Notes: Not reported

Map ID  
Direction  
Distance  
Elevation

MAP FINDINGS

Site

Database(s)

EDR ID Number  
EPA ID Number

**PALO ALTO CHEVRON (Continued)**

**S101623438**

Eval Division: Palo Alto City Fire Department  
Eval Program: HMRRP  
Eval Source: CERS

Eval General Type: Compliance Evaluation Inspection  
Eval Date: 06-13-2018  
Violations Found: Yes  
Eval Type: Routine done by local agency  
Eval Notes: Update CERS reporting.  
Eval Division: Palo Alto City Fire Department  
Eval Program: HMRRP  
Eval Source: CERS

Eval General Type: Other/Unknown  
Eval Date: 11-07-2016  
Violations Found: No  
Eval Type: Other, not routine, done by local agency  
Eval Notes: Not reported  
Eval Division: Palo Alto City Fire Department  
Eval Program: HMRRP  
Eval Source: CERS

Eval General Type: Other/Unknown  
Eval Date: 12-04-2014  
Violations Found: No  
Eval Type: Other, not routine, done by local agency  
Eval Notes: ON SITE TO CONDUCT COLD-START FUNCTIONAL TEST ROB NEIMEYER, SUTS, ON SITE TO PERFORM TESTING ICC 5248067-ST EXP.9/3/2015 VEEDER-ROOT A28360, EXP. 12/9/15 NOTE: COLD START ON NOVEMBER 21, 2014, THIS IS TO VERIFY SYSTEM IS WORKING. THE TURBINE PUMPS ARE TO BE RE-WIRED AND CHANGED TO VARIABLE SPEED IN DECEMBER. THE ANNUAL MONITORING CERTIFICATION IS DUE TO BE DONE IN JANUARY. THE PLLD TESTING WILL BE DONE AT THE TIME OF THE JANUARY 2015 UST MONITORING SYSTEM CERTIFICATION. SENSORS TESTED TODAY INCLUDE; 2 UST 208, BOTH TRIGGERED AUDIO AND VISUAL ALARMS WITH PRINTOUT, OK 2 DISCRIMINATING, 352, STP SHUTDOWN, AUDIO AND VISUAL ALARMS WITH PRINTOUT, OK SENSOR OUT, STP SHUTDOWN, AUDIO AND VISUAL ALARMS WITH PRINTOUT, OK POWER OUT STP SHUTDOWN, OK ALL 4 SENSORS HAVE TEST TAG, OK SUBMIT UST MONITORING SYSTEM TEST REPORT TO THIS OFFICE, C/O ANDREW DYER, WITHIN 30 DAYS.  
Eval Division: Santa Clara County Environmental Health  
Eval Program: UST  
Eval Source: CERS

Enforcement Action:  
Site ID: 55185  
Site Name: PALO ALTO CHEVRON  
Site Address: 3897 EL CAMINO REAL  
Site City: PALO ALTO  
Site Zip: 94306  
Enf Action Date: 01-08-2014  
Enf Action Type: Notice of Violation (Unified Program)  
Enf Action Description: Notice of Violation Issued by the Inspector at the Time of Inspection  
Enf Action Notes: Not reported  
Enf Action Division: Santa Clara County Environmental Health  
Enf Action Program: HW  
Enf Action Source: CERS

Map ID  
Direction  
Distance  
Elevation

MAP FINDINGS

Site

Database(s)

EDR ID Number  
EPA ID Number

**PALO ALTO CHEVRON (Continued)**

**S101623438**

Site ID: 55185  
Site Name: PALO ALTO CHEVRON  
Site Address: 3897 EL CAMINO REAL  
Site City: PALO ALTO  
Site Zip: 94306  
Enf Action Date: 01-08-2014  
Enf Action Type: Notice of Violation (Unified Program)  
Enf Action Description: Notice of Violation Issued by the Inspector at the Time of Inspection  
Enf Action Notes: Not reported  
Enf Action Division: Santa Clara County Environmental Health  
Enf Action Program: UST  
Enf Action Source: CERS

Site ID: 55185  
Site Name: PALO ALTO CHEVRON  
Site Address: 3897 EL CAMINO REAL  
Site City: PALO ALTO  
Site Zip: 94306  
Enf Action Date: 01-13-2015  
Enf Action Type: Notice of Violation (Unified Program)  
Enf Action Description: Notice of Violation Issued by the Inspector at the Time of Inspection  
Enf Action Notes: Not reported  
Enf Action Division: Santa Clara County Environmental Health  
Enf Action Program: UST  
Enf Action Source: CERS

Site ID: 55185  
Site Name: PALO ALTO CHEVRON  
Site Address: 3897 EL CAMINO REAL  
Site City: PALO ALTO  
Site Zip: 94306  
Enf Action Date: 01-21-2015  
Enf Action Type: Notice of Violation (Unified Program)  
Enf Action Description: Notice of Violation Issued by the Inspector at the Time of Inspection  
Enf Action Notes: Not reported  
Enf Action Division: Santa Clara County Environmental Health  
Enf Action Program: UST  
Enf Action Source: CERS

**Coordinates:**

Site ID: 55185  
Facility Name: PALO ALTO CHEVRON  
Env Int Type Code: HWG  
Program ID: 10078756  
Coord Name: Not reported  
Ref Point Type Desc: Unknown  
Latitude: 37.417229  
Longitude: -122.130127

**Affiliation:**

Affiliation Type Desc: CUPA District  
Entity Name: Santa Clara County Environmental Health  
Entity Title: Not reported  
Affiliation Address: 1555 Berger Drive, Suite 300  
Affiliation City: San Jose  
Affiliation State: CA

Map ID  
Direction  
Distance  
Elevation

MAP FINDINGS

Site

Database(s)

EDR ID Number  
EPA ID Number

**PALO ALTO CHEVRON (Continued)**

**S101623438**

Affiliation Country: Not reported  
Affiliation Zip: 95112-2716  
Affiliation Phone: (408) 918-3400

Affiliation Type Desc: Document Preparer  
Entity Name: Dan Askari  
Entity Title: Not reported  
Affiliation Address: Not reported  
Affiliation City: Not reported  
Affiliation State: Not reported  
Affiliation Country: Not reported  
Affiliation Zip: Not reported  
Affiliation Phone: Not reported

Affiliation Type Desc: Environmental Contact  
Entity Name: DAN ASKARI  
Entity Title: Not reported  
Affiliation Address: 3897 EL CAMINO RL  
Affiliation City: PALO ALTO  
Affiliation State: CA  
Affiliation Country: Not reported  
Affiliation Zip: 94306  
Affiliation Phone: (650) 493-2682

Affiliation Type Desc: Facility Mailing Address  
Entity Name: Mailing Address  
Entity Title: Not reported  
Affiliation Address: 3897 EL CAMINO REAL  
Affiliation City: PALO ALTO  
Affiliation State: CA  
Affiliation Country: Not reported  
Affiliation Zip: 94306  
Affiliation Phone: Not reported

Affiliation Type Desc: Identification Signer  
Entity Name: Dan Askari  
Entity Title: President  
Affiliation Address: Not reported  
Affiliation City: Not reported  
Affiliation State: Not reported  
Affiliation Country: Not reported  
Affiliation Zip: Not reported  
Affiliation Phone: Not reported

Affiliation Type Desc: Legal Owner  
Entity Name: ECRPA Holdings, Inc  
Entity Title: Not reported  
Affiliation Address: 3897 EL CAMINO REAL  
Affiliation City: palo alto  
Affiliation State: CA  
Affiliation Country: United States  
Affiliation Zip: 94306  
Affiliation Phone: (650) 493-2682

Affiliation Type Desc: Operator  
Entity Name: ECRPA Holdings, Inc.  
Entity Title: Not reported

Map ID  
Direction  
Distance  
Elevation

MAP FINDINGS

Site

Database(s)

EDR ID Number  
EPA ID Number

**PALO ALTO CHEVRON (Continued)**

**S101623438**

Affiliation Address: Not reported  
Affiliation City: Not reported  
Affiliation State: Not reported  
Affiliation Country: Not reported  
Affiliation Zip: Not reported  
Affiliation Phone: (650) 493-2682

Affiliation Type Desc: Parent Corporation  
Entity Name: PALO ALTO CHEVRON  
Entity Title: Not reported  
Affiliation Address: Not reported  
Affiliation City: Not reported  
Affiliation State: Not reported  
Affiliation Country: Not reported  
Affiliation Zip: Not reported  
Affiliation Phone: Not reported

Affiliation Type Desc: Property Owner  
Entity Name: ECRPA Holdings, Inc.  
Entity Title: Not reported  
Affiliation Address: 3897 El Camino Real  
Affiliation City: Palo Alto  
Affiliation State: CA  
Affiliation Country: United States  
Affiliation Zip: 94306  
Affiliation Phone: (650) 493-2682

Affiliation Type Desc: UST Permit Applicant  
Entity Name: Dan Askari  
Entity Title: President  
Affiliation Address: Not reported  
Affiliation City: Not reported  
Affiliation State: Not reported  
Affiliation Country: Not reported  
Affiliation Zip: Not reported  
Affiliation Phone: (650) 493-2682

Affiliation Type Desc: UST Property Owner Name  
Entity Name: ECRPA Holdings, Inc.  
Entity Title: Not reported  
Affiliation Address: 3897 El Camino Real  
Affiliation City: Palo Alto  
Affiliation State: CA  
Affiliation Country: United States  
Affiliation Zip: 94306  
Affiliation Phone: (650) 493-2682

Affiliation Type Desc: UST Tank Operator  
Entity Name: ECRPA Holdings, Inc.  
Entity Title: Not reported  
Affiliation Address: 3897 El Camino Real  
Affiliation City: Palo Alto  
Affiliation State: CA  
Affiliation Country: United States  
Affiliation Zip: 94306  
Affiliation Phone: (650) 493-2682

Map ID  
Direction  
Distance  
Elevation

MAP FINDINGS

Site

Database(s)

EDR ID Number  
EPA ID Number

**PALO ALTO CHEVRON (Continued)**

**S101623438**

Affiliation Type Desc: UST Tank Owner  
Entity Name: ECRPA Holdings, Inc.  
Entity Title: Not reported  
Affiliation Address: 3897 El Camino Real  
Affiliation City: Palo Alto  
Affiliation State: CA  
Affiliation Country: United States  
Affiliation Zip: 94306  
Affiliation Phone: (650) 493-2682

CERS HAZ WASTE:  
Site ID: 55185  
CERS ID: 10078756  
CERS Description: Hazardous Waste Generator

Violations:  
Site ID: 55185  
Site Name: PALO ALTO CHEVRON  
Violation Date: 01-08-2014  
Citation: HSC 6.7 Multiple Sections - California Health and Safety Code, Chapter 6.7, Section(s) Multiple Sections  
Violation Description: UST Program - Operations/Maintenance - General  
Violation Notes: Returned to compliance on 01/20/2014. UDC float and chain assemblies in dispenser 1/2 (both float/chain assemblies), 3/4 (1 chain), and 5/6 (both) had to be adjusted to function properly. Noted that chains were tightened in 5/6, 3/4, and 1/2.  
Violation Division: Santa Clara County Environmental Health  
Violation Program: UST  
Violation Source: CERS

Site ID: 55185  
Site Name: PALO ALTO CHEVRON  
Violation Date: 01-10-2017  
Citation: 23 CCR 16 2712(f) - California Code of Regulations, Title 23, Chapter 16, Section(s) 2712(f)  
Violation Description: Failure to implement the corrections specified in the inspection report within 30 calendar days of receiving an inspection report from either the CUPA or special inspector.  
Violation Notes: No written response with the corrective actions taken and a signed Certification of Compliance has been submitted to HMCD for the Official Notice of Inspection Reports issued on 1/13/2016, 1/21/2015, and 1/13/2015. An additional copy of each Official Notice of Inspection Reports was provided to the owner, Mr. Dan Askari, at the time of inspection.  
Violation Division: Santa Clara County Environmental Health  
Violation Program: UST  
Violation Source: CERS

Site ID: 55185  
Site Name: PALO ALTO CHEVRON  
Violation Date: 01-10-2017  
Citation: HSC 6.75 25299.30-25299.34 - California Health and Safety Code, Chapter 6.75, Section(s) 25299.30-25299.34  
Violation Description: Failure to submit and maintain complete and current Certification of Financial Responsibility or other mechanism of financial assurance.  
Violation Notes: 1) The UST Certification of Financial Responsibility incorrectly

Map ID  
Direction  
Distance  
Elevation

MAP FINDINGS

Site

Database(s)

EDR ID Number  
EPA ID Number

**PALO ALTO CHEVRON (Continued)**

**S101623438**

identifies financial responsibility of \$500,000 per occurrence. All owner/operators of petroleum marking facilities must demonstrate \$1 million per occurrence. Update the UST Certification of Financial Responsibility Form to demonstrate \$1 million per occurrence/\$1 million annual aggregate. 2) The Chief Financial Officer Letter used to in conjunction with the UST State Fund has not been updated since being signed and certified on 2/26/2015. Chief Financial Officer Letters used to demonstrate financial responsibility for use of the UST State Fund must be updated within 150 days after the close of each subsequent fiscal year.

Violation Division: Santa Clara County Environmental Health  
Violation Program: UST  
Violation Source: CERS

Site ID: 55185  
Site Name: PALO ALTO CHEVRON  
Violation Date: 01-14-2015  
Citation: HSC 6.95 25508(a)(1) - California Health and Safety Code, Chapter 6.95, Section(s) 25508(a)(1)

Violation Description: Failure to complete and electronically submit a site map with all required content.

Violation Notes: Not reported  
Violation Division: Palo Alto City Fire Department  
Violation Program: HMRRP  
Violation Source: CERS

Site ID: 55185  
Site Name: PALO ALTO CHEVRON  
Violation Date: 01-08-2014  
Citation: HSC 6.75 25299.30-25299.34 - California Health and Safety Code, Chapter 6.75, Section(s) 25299.30-25299.34

Violation Description: Failure to submit and maintain complete and current Certification of Financial Responsibility or other mechanism of financial assurance.  
Violation Notes: Returned to compliance on 01/20/2014. No CFO letter for 2013/2014 could be located during the inspection. Please update and submit to HMCD or post to CERS.

Violation Division: Santa Clara County Environmental Health  
Violation Program: UST  
Violation Source: CERS

Site ID: 55185  
Site Name: PALO ALTO CHEVRON  
Violation Date: 01-14-2015  
Citation: HSC 6.95 25504(b) - California Health and Safety Code, Chapter 6.95, Section(s) 25504(b)

Violation Description: Failure to include adequate emergency response procedures in the business plan for a release or threatened release.

Violation Notes: Not reported  
Violation Division: Palo Alto City Fire Department  
Violation Program: HMRRP  
Violation Source: CERS

Site ID: 55185  
Site Name: PALO ALTO CHEVRON  
Violation Date: 01-09-2018  
Citation: 40 CFR 1 265.173 - U.S. Code of Federal Regulations, Title 40, Chapter 1, Section(s) 265.173



Map ID  
Direction  
Distance  
Elevation

MAP FINDINGS

Site

Database(s)

EDR ID Number  
EPA ID Number

**PALO ALTO CHEVRON (Continued)**

**S101623438**

Violation Description: Failure to meet the following container management requirements: (a) A container holding hazardous waste must always be closed during storage, except when it is necessary to add or remove waste. (b) A container holding hazardous waste must not be opened, handled, or stored in a manner which may rupture the container or cause it to leak.

Violation Notes: 8 gallons  
Violation Division: Santa Clara County Environmental Health  
Violation Program: HW  
Violation Source: CERS

Site ID: 55185  
Site Name: PALO ALTO CHEVRON  
Violation Date: 01-10-2017  
Citation: 23 CCR 16 2715(c) - California Code of Regulations, Title 23, Chapter 16, Section(s) 2715(c)

Violation Description: Failure to comply with one or more of the following designated operator (DO) monthly inspection requirements: Be performed by an ICC certified DO. Inspect monthly alarm history report, check that alarms are documented and responded to appropriately, and attach a copy. Inspect for the presence of liquid/debris in spill containers. Inspect for the presence of liquid/debris in under dispenser containment (UDC) and ensure that the monitoring equipment is positioned correctly. Inspect for liquid or debris in containment sumps where an alarm occurred with no service visit. Check that all testing and maintenance has been completed and documented. Verify that all facility employees have been properly trained.

Violation Notes: All DUSTO Monthly Inspection Reports from the past 12 months incorrectly identify the most recent Secondary Containment Testing (SB989) date as 1/13/2015 when the SB989 Test was conducted on 1/21/2015.

Violation Division: Santa Clara County Environmental Health  
Violation Program: UST  
Violation Source: CERS

Site ID: 55185  
Site Name: PALO ALTO CHEVRON  
Violation Date: 01-08-2014  
Citation: 23 CCR 16 2712(i) - California Code of Regulations, Title 23, Chapter 16, Section(s) 2712(i)

Violation Description: Failure to submit, obtain approval, or maintain a complete/accurate response plan.

Violation Notes: Returned to compliance on 01/20/2014. Response plan not available at site.

Violation Division: Santa Clara County Environmental Health  
Violation Program: UST  
Violation Source: CERS

Site ID: 55185  
Site Name: PALO ALTO CHEVRON  
Violation Date: 01-13-2015  
Citation: 23 CCR 16 2712(b) - California Code of Regulations, Title 23, Chapter 16, Section(s) 2712(b)

Violation Description: Failure to maintain records of repairs, lining, and upgrades on site, or off site if approved by the CUPA, for the life of the underground storage tank and/or failure to maintain written monitoring and maintenance records on site, or off site if approved by the CUPA, for

Map ID  
Direction  
Distance  
Elevation

MAP FINDINGS

Site

Database(s)

EDR ID Number  
EPA ID Number

**PALO ALTO CHEVRON (Continued)**

**S101623438**

Violation Notes: a period of 3 years, 6 1/2 years for cathodic protection, and 5 years for written performance claims pertaining to release detection systems and calibration and maintenance records for such systems. SOME OF THE MAINTENANCE RECORDS FOR SOME OF THE ALARMS IN THE MONTHS OF 10/13/14 AND 7/10/14 WERE NOT AVAILABLE ON THE BINDER. MAKE SURE THAT IN THE FUTURE COPIES OF THESE MAINTENANCE RECORDS ARE AVAILABLE FOR RECORD REVIEW.

Violation Division: Santa Clara County Environmental Health  
Violation Program: UST  
Violation Source: CERS

Site ID: 55185  
Site Name: PALO ALTO CHEVRON  
Violation Date: 01-13-2015  
Citation: 23 CCR 16 2715(a) - California Code of Regulations, Title 23, Chapter 16, Section(s) 2715(a)

Violation Description: Failure to submit statement of UST compliance and/or Designated Operator certification.

Violation Notes: A CURRENT COPY OF THE DUSTO STATEMENT OF COMPLIANCE FORM WAS NOT AVAILABLE ON-SITE DURING THIS INSPECTION OR VIA CERS. THE COPY FOUND IN THE BINDER IS FOR 2009. PROVIDE A CURRENT COPY OF THIS FORM AND KEEP IT ON SITE FOR RECORD REVIEW OR UPLOAD IT ON CERS.

Violation Division: Santa Clara County Environmental Health  
Violation Program: UST  
Violation Source: CERS

Site ID: 55185  
Site Name: PALO ALTO CHEVRON  
Violation Date: 01-13-2015  
Citation: 23 CCR 16 2712(i) - California Code of Regulations, Title 23, Chapter 16, Section(s) 2712(i)

Violation Description: Failure to submit, obtain approval, or maintain a complete/accurate response plan.

Violation Notes: UST RESPONSE PLAN WAS NOT AVAILABLE ON-SITE DURING THIS INSPECTION OR VIA CERS. THIS IS A REPEAT VIOLATION FROM LAST INSPECTION CONDUCTED ON 1/8/14. PROVIDE A COPY OF THE UST RESPONSE PLAN VIA CERS. HARD COPIES OF THIS DOCUMENT ARE NOT ACCEPTABLE.

Violation Division: Santa Clara County Environmental Health  
Violation Program: UST  
Violation Source: CERS

Site ID: 55185  
Site Name: PALO ALTO CHEVRON  
Violation Date: 01-10-2017  
Citation: HSC 6.7 25284 - California Health and Safety Code, Chapter 6.7, Section(s) 25284

Violation Description: Failure to obtain a valid permit to operate from the CUPA.

Violation Notes: The UST owner/operator, ECRPA Holdings, Inc., does not currently have a UST Permit to Operate. Correct all open violations and provide a written response documenting the actions taken to correct each violation and a signed Certification of Compliance to HMCD. A Permit to Operate will be issued upon verification that the facility has returned to full compliance. This is a repeat violation from the Official Notice of Inspection issued on 1/13/2016.

Violation Division: Santa Clara County Environmental Health  
Violation Program: UST  
Violation Source: CERS

Map ID  
Direction  
Distance  
Elevation

MAP FINDINGS

Site

Database(s)

EDR ID Number  
EPA ID Number

**PALO ALTO CHEVRON (Continued)**

**S101623438**

Site ID: 55185  
Site Name: PALO ALTO CHEVRON  
Violation Date: 01-10-2017  
Citation: HSC 6.7 25291(a)(1) - California Health and Safety Code, Chapter 6.7, Section(s) 25291(a)(1)  
Violation Description: Failure to construct, operate, and maintain primary containment as product-tight.  
Violation Notes: Approximately 5 gallons of gasoline was pumped out of the 87-grade STP sump at the beginning of inspection. The liquid was confirmed to be gasoline by both myself and UST Service Technician, Felix Ramirez. IMMEDIATELY begin investigating the source of the fuel leak and submit a work plan for any necessary repairs to HMCD for review. Depending on the scope of work necessary, a permit from HMCD may be required.  
Violation Division: Santa Clara County Environmental Health  
Violation Program: UST  
Violation Source: CERS

Site ID: 55185  
Site Name: PALO ALTO CHEVRON  
Violation Date: 01-09-2018  
Citation: 22 CCR 12 66262.34(f) - California Code of Regulations, Title 22, Chapter 12, Section(s) 66262.34(f)  
Violation Description: Failure to properly label hazardous waste accumulation containers and portable tanks with the following requirements: "Hazardous Waste", name and address of the generator, physical and chemical characteristics of the Hazardous Waste, and starting accumulation date.  
Violation Notes: 55 gallon drum of gasoline contaminated solids not marked with start date.  
Violation Division: Santa Clara County Environmental Health  
Violation Program: HW  
Violation Source: CERS

Site ID: 55185  
Site Name: PALO ALTO CHEVRON  
Violation Date: 01-13-2016  
Citation: HSC 6.7 25284 - California Health and Safety Code, Chapter 6.7, Section(s) 25284  
Violation Description: Failure to obtain and maintain a valid operation permit from the CUPA.  
Violation Notes: . The outstanding fees for this facility are in violation of the UST Operating Permit requirements. Invoices IN1036813 (\$1,884.75) and IN1061173 (\$3,146.25), shall be paid immediately. Copies of the Invoices were provided with this Notice of Inspection.  
Violation Division: Santa Clara County Environmental Health  
Violation Program: UST  
Violation Source: CERS

Site ID: 55185  
Site Name: PALO ALTO CHEVRON  
Violation Date: 01-10-2017  
Citation: 23 CCR 16 2712(b) - California Code of Regulations, Title 23, Chapter 16, Section(s) 2712(b)  
Violation Description: Failure to maintain records of repairs, lining, and upgrades on site, or off site if approved by the CUPA, for the life of the UST.  
Violation Notes: No UST Monitoring System Certifications from the past 5 years are available for review. No Spill Bucket Test Reports and Secondary Containment Test Reports from the past 3 year are available for

Map ID  
Direction  
Distance  
Elevation

MAP FINDINGS

Site

Database(s)

EDR ID Number  
EPA ID Number

**PALO ALTO CHEVRON (Continued)**

**S101623438**

review.  
Violation Division: Santa Clara County Environmental Health  
Violation Program: UST  
Violation Source: CERS

Site ID: 55185  
Site Name: PALO ALTO CHEVRON  
Violation Date: 06-13-2018  
Citation: HSC 6.95 Multiple Sections - California Health and Safety Code, Chapter 6.95, Section(s) Multiple Sections  
Violation Description: Business Plan Program - Administration/Documentation - General  
Violation Notes: Update CERS reporting.  
Violation Division: Palo Alto City Fire Department  
Violation Program: HMRRP  
Violation Source: CERS

Site ID: 55185  
Site Name: PALO ALTO CHEVRON  
Violation Date: 01-08-2014  
Citation: 22 CCR 12 66262.34(f) - California Code of Regulations, Title 22, Chapter 12, Section(s) 66262.34(f)  
Violation Description: Failure to properly label hazardous waste accumulation containers with the following requirements: "Hazardous Waste", name and address of the generator, physical and chemical characteristics of the Hazardous Waste, and starting accumulation date.  
Violation Notes: Returned to compliance on 01/20/2014. 55 gallon steel drum holding fuel contaminated solids is unlabeled. 20 gallon steel drum holding contaminated liquids is not completely labeled, missing generator information, contents, start date. LABELS PROVIDED.  
Violation Division: Santa Clara County Environmental Health  
Violation Program: HW  
Violation Source: CERS

Site ID: 55185  
Site Name: PALO ALTO CHEVRON  
Violation Date: 01-13-2015  
Citation: HSC 6.75 25299.30-25299.34 - California Health and Safety Code, Chapter 6.75, Section(s) 25299.30-25299.34  
Violation Description: Failure to submit and maintain complete and current Certification of Financial Responsibility or other mechanism of financial assurance.  
Violation Notes: A COPY OF THE UST FINANCIAL RESPONSIBILITY WAS NOT AVAILABLE ON-SITE OR VIA CERS. PROVIDE A CURRENT COPY OF UST FINANCIAL RESPONSIBILITY VIA CERS. THIS FINANCIAL RESPONSIBILITY IS FOR THE UST SYSTEM IT IS NOT A COMMERCIAL CERTIFICATE OF LIABILITY. THIS IS A REPEAT VIOLATION FROM LAST INSPECTION CONDUCTED ON 1/8/14.  
Violation Division: Santa Clara County Environmental Health  
Violation Program: UST  
Violation Source: CERS

Site ID: 55185  
Site Name: PALO ALTO CHEVRON  
Violation Date: 01-10-2017  
Citation: HSC 6.7 25294 - California Health and Safety Code, Chapter 6.7, Section(s) 25294  
Violation Description: Failure to record any unauthorized release from the primary containment.  
Violation Notes: Multiple occurrences of recordable unauthorized releases have been

Map ID  
Direction  
Distance  
Elevation

MAP FINDINGS

Site

Database(s)

EDR ID Number  
EPA ID Number

**PALO ALTO CHEVRON (Continued)**

**S101623438**

observed by HMCD inspectors during the past three years, as documented in the Official Notice of Inspection Reports issued on 1/8/2014 and 1/21/2015, as well as during today's inspection. However, no record of the above-identified releases or any other recordable unauthorized releases has been maintained by the facility.

Violation Division: Santa Clara County Environmental Health  
Violation Program: UST  
Violation Source: CERS

Site ID: 55185  
Site Name: PALO ALTO CHEVRON  
Violation Date: 01-09-2018  
Citation: 23 CCR 16 2632(d)(1)(c),2641(h),2711(a)(8) - California Code of Regulations, Title 23, Chapter 16, Section(s) 2632(d)(1)(c),2641(h),2711(a)(8)

Violation Description: Failure to submit or maintain a current facility plot plan.  
Violation Notes: Monitoring plan needs to be updated to note installation of veeder root model 208 sensors and to reflect that positive shutdown of turbines occurs upon alarm.

Violation Division: Santa Clara County Environmental Health  
Violation Program: UST  
Violation Source: CERS

Site ID: 55185  
Site Name: PALO ALTO CHEVRON  
Violation Date: 01-10-2017  
Citation: 23 CCR 16 2632(d)(1)(C), 2641(h), 2711(a)(8) - California Code of Regulations, Title 23, Chapter 16, Section(s) 2632(d)(1)(C), 2641(h), 2711(a)(8)

Violation Description: Failure to submit or update a plot plan.  
Violation Notes: The UST site plan does not identify the piping layout, location of the tank annular sensors, piping sump sensors, line leak detectors, and the location of the monitoring system control panel.

Violation Division: Santa Clara County Environmental Health  
Violation Program: UST  
Violation Source: CERS

Site ID: 55185  
Site Name: PALO ALTO CHEVRON  
Violation Date: 01-21-2015  
Citation: HSC 6.7 25292(e) - California Health and Safety Code, Chapter 6.7, Section(s) 25292(e)

Violation Description: Failure to maintain secondary containment, as evidenced by failure of secondary containment testing.  
Violation Notes: THE 91 STP SUMP WAS NOT TESTED BY THE TECHNICIAN DURING THIS INSPECTION BECAUSE THIS SAME SUMP FAILED WHEN IT WAS HYDROSTATICALLY TESTED 3 YEARS AGO ON 1/31/2012 AND NO REPAIRS HAVE BEEN MADE TO THIS SUMP. REPAIR/RETEST THIS SUMP. PERMITS MAYBE REQUIRED FROM OUR OFFICE TO MAKE THE NECESSARY REPAIRS NEEDED. CONTACT OUR DEPARTMENT AT (408) 918-3400 TO OBTAIN A PERMIT. NOTIFY OUR OFFICE IN WRITING HOW THIS ISSUE WAS RESOLVED.

Violation Division: Santa Clara County Environmental Health  
Violation Program: UST  
Violation Source: CERS

Site ID: 55185  
Site Name: PALO ALTO CHEVRON

Map ID  
Direction  
Distance  
Elevation

MAP FINDINGS

Site

Database(s)

EDR ID Number  
EPA ID Number

**PALO ALTO CHEVRON (Continued)**

**S101623438**

Violation Date: 01-09-2018  
Citation: HSC 6.5 Multiple Sections - California Health and Safety Code, Chapter 6.5, Section(s) Multiple Sections  
Violation Description: Hazardous Waste Generator Program - Operations/Maintenance - General  
Violation Notes: Observed 15 gallon white poly container that once held clear coat protector in the carwash bay which was empty but not marked with the date emptied/removed from serviced.  
Violation Division: Santa Clara County Environmental Health  
Violation Program: HW  
Violation Source: CERS

Site ID: 55185  
Site Name: PALO ALTO CHEVRON  
Violation Date: 01-08-2014  
Citation: 23 CCR 16 2715 - California Code of Regulations, Title 23, Chapter 16, Section(s) 2715  
Violation Description: Failure to comply with one or more of the designated operator monthly inspection requirements: failed to inspect the monthly alarm history report; attach a copy of the alarm history; failed to inspect for the presence of liquid or debris in the spill container/spill bucket and under dispenser containment; failed to inspect the under dispenser containment to ensure that monitoring equipment is placed in the proper position; failure to inspect for liquid or debris in the containment sump where an alarm occurred or for which there is no record of a service visit; or failure to check that all testing and maintenance has been completed and documented.  
Violation Notes: Returned to compliance on 01/20/2014. Documentation of DUSTO monthly inspections for 11/2013 and 12/2013 were not available for review.  
Violation Division: Santa Clara County Environmental Health  
Violation Program: UST  
Violation Source: CERS

Site ID: 55185  
Site Name: PALO ALTO CHEVRON  
Violation Date: 01-09-2018  
Citation: HSC 6.5 25123.3(c)25123.3(h)(1)(C) - California Health and Safety Code, Chapter 6.5 , Section(s) 25123.3(c)25123.3(h)(1)(C)  
Violation Description: Failure to send hazardous waste offsite for treatment, storage, or disposal of acute/extremely hazardous waste after the first 1-kilogram threshold amount was accumulated within a 90 day period.  
Violation Notes: Site is a CESQG who has more than 100 kg of waste onsite, but who has not marked containers with a start date or removed dated containers within 180 days.  
Violation Division: Santa Clara County Environmental Health  
Violation Program: HW  
Violation Source: CERS

Site ID: 55185  
Site Name: PALO ALTO CHEVRON  
Violation Date: 01-08-2014  
Citation: 23 CCR 16 2715(f) - California Code of Regulations, Title 23, Chapter 16, Section(s) 2715(f)  
Violation Description: Failure to comply with one or more of the following: provide training to facility employee(s) responsible for proper operation and maintenance every 12 months and/or train new employee(s) who are responsible for proper operation and maintenance within 30-days of hire and/or to have at least one employee present during operating

Map ID  
Direction  
Distance  
Elevation

MAP FINDINGS

Site

Database(s)

EDR ID Number  
EPA ID Number

**PALO ALTO CHEVRON (Continued)**

**S101623438**

hours that has been trained in the proper operation and maintenance of the UST system.

Violation Notes: Returned to compliance on 01/20/2014. Facility personnel training was not documented for 2013. Last noted DUSTO training was 11/14/12.

Violation Division: Santa Clara County Environmental Health

Violation Program: UST

Violation Source: CERS

Site ID: 55185

Site Name: PALO ALTO CHEVRON

Violation Date: 01-08-2014

Citation: 23 CCR 16 2712(i) - California Code of Regulations, Title 23, Chapter 16, Section(s) 2712(i)

Violation Description: Failure to maintain on site an approved monitoring plan.

Violation Notes: Returned to compliance on 01/08/2014. Monitoring plan had incorrect sensor numbers. Plan was updated during the inspection. NO CORRECTIVE ACTION REQUIRED.

Violation Division: Santa Clara County Environmental Health

Violation Program: UST

Violation Source: CERS

Site ID: 55185

Site Name: PALO ALTO CHEVRON

Violation Date: 01-10-2017

Citation: 23 CCR 16 2636(f)(1) - California Code of Regulations, Title 23, Chapter 16, Section(s) 2636(f)(1)

Violation Description: Failure of the double-walled pressurized piping to be continuously monitored with a system that activates an audible and visual alarm or stops flow at the dispenser when a leak is detected.

Violation Notes: The S. Bravo Systems model B-2000 mechanical leak detection units ( float and chain assemblies ) located in the UDC 5/6 (91-grade) and UDC 7/8 (87-grade) failed to trip the shear valve when water was introduced. Dirt and debris was cleaned off of the float and a re-test was conducted. Upon re-testing, the shear valve successfully tripped when water was introduced to the UDC pans and the float and chain assemblies passed testing. This violation was corrected at the time of inspection. NO FURTHER ACTION IS REQUIRED.

Violation Division: Santa Clara County Environmental Health

Violation Program: UST

Violation Source: CERS

Site ID: 55185

Site Name: PALO ALTO CHEVRON

Violation Date: 01-13-2016

Citation: Un-Specified

Violation Description: UST Program - Administration/Documentation - For use of Local Ordinance only

Violation Notes: . There has been no Certification of Compliance response to the Notice of Violation issued by this office on 1/13, 2015. Immediately identify the "Corrective Actions Taken as appropriate, and submit a copy to this office.

Violation Division: Santa Clara County Environmental Health

Violation Program: UST

Violation Source: CERS

Site ID: 55185

Site Name: PALO ALTO CHEVRON

Map ID  
Direction  
Distance  
Elevation

MAP FINDINGS

Site

Database(s)

EDR ID Number  
EPA ID Number

**PALO ALTO CHEVRON (Continued)**

**S101623438**

Violation Date: 01-10-2017  
Citation: HSC 6.7 25292.1(a) - California Health and Safety Code, Chapter 6.7, Section(s) 25292.1(a)  
Violation Description: Failure to operate the UST system to prevent unauthorized releases including leaks, spills, and/or overfills.  
Violation Notes: Approximately one gallon of fuel was observed in each of fill spill buckets (87-grade and 91-grade). Additionally, approximately 0.5 gallon of fuel was observed in the vapor recovery spill bucket for the 87-grade UST system. The liquid was confirmed to be fuel by the extremely strong fuel odor that emanated from a representative sample of the fluid that was removed from each bucket prior to spill bucket testing. It is of note that the the Designated Underground Storage Tank Operator (DUSTO) Monthly Inspection Reports report the presence of "fluid" in spill buckets on the following dates: - 1/5/2016: 87-grade fill spill bucket contains fluid - 2/3/2016: Both 87-grade and 91-grade fill spill bucket contain fluid - 3/16/2016: 87-grade fill spill bucket contains fluid - 6/9/2016: 87-grade vapor bucket contains fluid - 11/9/2016: 87-grade fill spill bucket contains fluid - 12/8/2016: 87-grade fill spill bucket contains fluid Additionally, HMCD recorded the presence [Truncated]  
Violation Division: Santa Clara County Environmental Health  
Violation Program: UST  
Violation Source: CERS

Site ID: 55185  
Site Name: PALO ALTO CHEVRON  
Violation Date: 01-13-2015  
Citation: 23 CCR 16 2636(f)(1) - California Code of Regulations, Title 23, Chapter 16, Section(s) 2636(f)(1)  
Violation Description: Failure of the double wall pressurized piping in the under dispenser containment to be continuously monitored by a method that either shuts down the flow of product to the dispenser or activates an audible/visual alarm when a leak is detected.  
Violation Notes: Returned to compliance on 01/13/2015. THE FLOAT AND CHAIN MECHANISM FOR UDC'S 5/6 AND 7/8 FAIL TO TRIP THE SHEAR VALVE WHEN WATER WAS ADDED. TECHNICIAN ADJUSTED THE CHAIN AND RETESTED IT WITH WATER AND IT PASSED. NO FURTHER ACTION IS REQUIRED. THIS VIOLATION WAS CORRECTED DURING THIS INSPECTION.  
Violation Division: Santa Clara County Environmental Health  
Violation Program: UST  
Violation Source: CERS

Site ID: 55185  
Site Name: PALO ALTO CHEVRON  
Violation Date: 01-08-2014  
Citation: 22 CCR 12 66262.12 - California Code of Regulations, Title 22, Chapter 12, Section(s) 66262.12  
Violation Description: Failure to obtain and/or maintain an Active EPA ID.  
Violation Notes: Returned to compliance on 01/20/2014. EPA ID number CAL000360126 is inactive as of 6/30/12. Forms for re-activation provided.  
Violation Division: Santa Clara County Environmental Health  
Violation Program: HW  
Violation Source: CERS

Site ID: 55185  
Site Name: PALO ALTO CHEVRON  
Violation Date: 01-09-2018



Map ID  
Direction  
Distance  
Elevation

MAP FINDINGS

Site

Database(s)

EDR ID Number  
EPA ID Number

**PALO ALTO CHEVRON (Continued)**

**S101623438**

Citation: 40 CFR 1 265.174 - U.S. Code of Federal Regulations, Title 40, Chapter 1, Section(s) 265.174

Violation Description: Failure to inspect hazardous waste storage areas at least weekly and look for leaking and deteriorating containers.

Violation Notes: Container inspections not being conducted with enough specificity to determine if violations exist (labeling, open, accumulation time).

Violation Division: Santa Clara County Environmental Health

Violation Program: HW

Violation Source: CERS

Site ID: 55185

Site Name: PALO ALTO CHEVRON

Violation Date: 06-13-2018

Citation: HSC 6.95 Multiple Sections - California Health and Safety Code, Chapter 6.95, Section(s) Multiple Sections

Violation Description: Business Plan Program - Operations/Maintenance - General

Violation Notes: 2nd containment for chemicals.

Violation Division: Palo Alto City Fire Department

Violation Program: HMRRP

Violation Source: CERS

Site ID: 55185

Site Name: PALO ALTO CHEVRON

Violation Date: 01-09-2018

Citation: HSC 6.5 25250.22 - California Health and Safety Code, Chapter 6.5, Section(s) 25250.22

Violation Description: Failure to properly manage used oil and/or fuel filters in accordance with the requirements.

Violation Notes: Drum used to hold used fuel filters marked with start date of 4/29/14.

Violation Division: Santa Clara County Environmental Health

Violation Program: HW

Violation Source: CERS

Site ID: 55185

Site Name: PALO ALTO CHEVRON

Violation Date: 01-10-2017

Citation: 23 CCR 16 2641(h) - California Code of Regulations, Title 23, Chapter 16, Section(s) 2641(h)

Violation Description: Failure to have an approved UST Monitoring Plan.

Violation Notes: The UST Monitoring Plans for the 87-grade and the 91-grade UST systems do not identify the ELLD Model name.

Violation Division: Santa Clara County Environmental Health

Violation Program: UST

Violation Source: CERS

Evaluation:

Eval General Type: Compliance Evaluation Inspection

Eval Date: 01-08-2014

Violations Found: Yes

Eval Type: Routine done by local agency

Eval Notes: Facility has EPA ID CAL000360126. No record of shipment of hazardous waste via manifest. Facility generates fuel filters, absorbent, equipment. --Equipment (nozzles/breakaways) is returned to supplier for core value AS A CESQG (GENERATE LESS THAN 100 KG OR ROUGHLY 10 GALLONS IN ANY MONTH) YOU MAY STORE YOUR HAZARDOUS WASTE INDEFINATELY UNTIL YOU REACH A CUMULATIVE AMOUNT OF 27 GALLONS. AT THAT TIME YOU MUST MARK THE CONTAINER WITH THE DATE AND REMOVE THE WASTE WITHIN 180

Map ID  
Direction  
Distance  
Elevation

MAP FINDINGS

Site

Database(s)

EDR ID Number  
EPA ID Number

**PALO ALTO CHEVRON (Continued)**

**S101623438**

DAYS. NOTED A FULL 55 GALLON DRUM OF CONTAMINATED SOLIDS.  
--IMMEDIATELY MAKE ARRANGEMENTS FOR PICK UP OF YOUR HAZARDOUS WASTES--

Eval Division: Santa Clara County Environmental Health  
Eval Program: HW  
Eval Source: CERS

Eval General Type: Compliance Evaluation Inspection  
Eval Date: 01-08-2014  
Violations Found: Yes  
Eval Type: Routine done by local agency  
Eval Notes: Oversaw annual UST monitoring system certification conducted by Affordatest, technician Zane Nimmo held valid ICC (ICC 5263322-UT, 6/25/15), Veeder Root(A28446, 9/26/15), and VMI (VMI#2072, 1/30/15) Annular sensors in unleaded and premium tanks provided audible and visual alarms at monitoring panel. Piping sump sensors in unleaded and premium piping sumps provided audible and visual alarms as well as positive shutdown of the turbine. Electronic line leak detectors tested with simulated 3gph, 10psi leak. Both LLDs detected the leak and provided shutdown and audible and visual alarm. UDC float and chain assemblies tripped shear valves upon addition of water, many only after repair/adjustment. Overfill prevention provided by manual flapper valves in drop tubes. Spill buckets held water with no loss for one hour. --noted fuel in both spill buckets upon arrival. Fuel was drained to tank. Approximately 2 gallons in the 87 spill bucket. Reviewed the following [Truncated]

Eval Division: Santa Clara County Environmental Health  
Eval Program: UST  
Eval Source: CERS

Eval General Type: Compliance Evaluation Inspection  
Eval Date: 01-09-2018  
Violations Found: Yes  
Eval Type: Routine done by local agency  
Eval Notes: ID Number CAL000425515 Site generates waste from maintenance of USTs, clean up of spills No removal documentation to review since last routine compliance inspection. Spill response materials present and available. Fire extinguishers serviced. Please explain how empty carwash soap drums are managed on a regular basis once they are empty.

Eval Division: Santa Clara County Environmental Health  
Eval Program: HW  
Eval Source: CERS

Eval General Type: Compliance Evaluation Inspection  
Eval Date: 01-09-2018  
Violations Found: Yes  
Eval Type: Routine done by local agency  
Eval Notes: Site is auto vehicle fueling station with 2 UST system: 87 and 91 octane in tanks. Testing was conducted by Afforda-Test, technician Felix Ramirez . Mr. Ramirez had current ICC, Veeder Root and VMI certifications as of the date of inspection. Tank annular sensors provided alarm at monitoring panel Tank piping sump sensors provided alarm at panel and shutdown of turbines. Electronic Line Leak Detectors provided shutdown upon simulated 3 gph/10 psi leak. Overfill prevention by mechanical flapper in drop tube, visually confirmed installation. Under Dispenser Containment provided shutdown of turbines and alarm. Fail safe and sensor out both provided turbine shutdown. Spill buckets held water for one hour without loss. All

Map ID  
Direction  
Distance  
Elevation

MAP FINDINGS

Site

Database(s)

EDR ID Number  
EPA ID Number

**PALO ALTO CHEVRON (Continued)**

**S101623438**

applicable documents were reviewed on CERS 10078756. Need update to match new monitoring from UDC upgrade project (see above) The following documents were not onsite for review, as information is being updated in wake of recent construction. Please [Truncated]

Eval Division: Santa Clara County Environmental Health  
Eval Program: UST  
Eval Source: CERS

Eval General Type: Compliance Evaluation Inspection  
Eval Date: 01-10-2017  
Violations Found: Yes  
Eval Type: Routine done by local agency  
Eval Notes: NOTES TO FACILITY & UNRESOLVED ISSUES THAT REQUIRES FOLLOW-UP: - The UST Response Plan is incorrectly uploaded as the HMBP Emergency Response and Training Plan and the HMBP Emergency Response and Training Plan is incorrectly uploaded as the UST Response Plan on CERS. WITHIN 30 DAYS, CORRECTLY UPLOAD EACH RESPONSE PLAN IN ITS DESIGNATED LOCATION AND RE-SUBMIT BOTH THE EMERGENCY RESPONSE AND TRAINING PLAN AND UST SYSTEM PAGES ON CERS. - The Chief Financial Officer Letter provided on CERS identifies the total tangible assets and total liabilities as rounded, whole numbers. The total tangible assets and liabilities are required to be "accurate figures," not rounded numbers. Ensure that the CFO Letter provided contains accurate figures for total tangible assets and total liabilities upon your next submittal. - Submit a copy of the Annual Monitoring System Certification and Spill Bucket Test Reports to HMCD within 30 days. On-site for an Annual Monitoring System [Truncated]

Eval Division: Santa Clara County Environmental Health  
Eval Program: UST  
Eval Source: CERS

Eval General Type: Compliance Evaluation Inspection  
Eval Date: 01-13-2015  
Violations Found: Yes  
Eval Type: Routine done by local agency  
Eval Notes: ON-SITE THE OVERSEE THE ANNUAL MONITORING SYSTEM CERTIFICATION TESTING CONDUCTED BY; FELIX RAMIREZ WITH AFFORDA TEST. MR. RAMIREZ HAS THE FOLLOWING CERTIFICATIONS; ICC#5273934-UT EXP., 11/26/16; VR#B34976 EXP., 7/7/16; VMI#2517 EXP., 11/12/15; STATE LICENSE #08-1740 EXP., 05/31/17. PRIOR TO AND AFTER COMPLETION OF TESTING THERE WERE NO ACTIVE ALARMS AT THE VEEDER ROOT PANEL. THE FOLLOWING COMPONENTS WERE TESTED AND PASSED DURING TODAY'S INSPECTION; L1- (87) REGULAR STP SUMP SENSOR PROVIDED A POSITIVE SHUT-DOWN CONDITION AT THE TURBINE. L2- (91) SUPREME STP SUMP SENSOR PROVIDED A POSITIVE SHUT-DOWN CONDITION AT THE TURBINE. L3- REGULAR ANNULAR SENSOR PROVIDED AN AUDIBLE AND VISUAL ALARM AT THE VR PANEL. L4- SUPREME ANNULAR SENSOR PROVIDED AN AUDIBLE AND VISUAL ALARM AT THE VR PANEL. Q1- 87 PLLD AND Q2-91 PLLD PROVIDED A SHUT-OFF FLOW. 2- SPILL BUCKETS WERE HYDROSTATICALLY TESTED FOR AN HOUR AND PASSED. SENSOR OUT AND FAIL SAFE WERE VERIFIED FOR [Truncated]

Eval Division: Santa Clara County Environmental Health  
Eval Program: UST  
Eval Source: CERS

Eval General Type: Compliance Evaluation Inspection  
Eval Date: 01-13-2016  
Violations Found: Yes

Map ID  
Direction  
Distance  
Elevation

MAP FINDINGS

Site

Database(s)

EDR ID Number  
EPA ID Number

**PALO ALTO CHEVRON (Continued)**

**S101623438**

Eval Type: Routine done by local agency  
Eval Notes: On site, 3897 El Camino Real, Palo Alto, for the 2016 UST Operating Permit Inspection and records review. Nerissa Aquilar, Manager, on site to provide facility access for inspection and records review. OUTSTANDING ISSUES: Two Invoices are outstanding; IN1036813 (\$1,884.75) and IN1061173 (\$3,146.25). No Certification of Compliance has been received for the outstanding violations listed on the Notice of Inspection from this office dated 1/13/2015. Felix Ramirez, UST Service Tech, Afforda-Test, on site to conduct UST Monitoring system testing and certification. ICC # 5273934 Serv Tech Expires 11/26/2016 VR - expires 7/7/2016 VMI - expires 11/5/2017 Veeder-Root system set-up and alarm history provided. DUSTO Monthly Reports reviewed, OK Training, OK Financial Responsibility, OK, Update due February 2016. In CERS CERS Review Monitoring Site Plan, Incomplete, see Instructions. These were provided while on site today. UST Response Plan, Incomplete, See [Truncated]

Eval Division: Santa Clara County Environmental Health  
Eval Program: UST  
Eval Source: CERS

Eval General Type: Compliance Evaluation Inspection  
Eval Date: 01-14-2015  
Violations Found: Yes  
Eval Type: Routine done by local agency  
Eval Notes: Clearance around elect. panel + CERS update.  
Eval Division: Palo Alto City Fire Department  
Eval Program: HMRRP  
Eval Source: CERS

Eval General Type: Other/Unknown  
Eval Date: 01-21-2015  
Violations Found: Yes  
Eval Type: Other, not routine, done by local agency  
Eval Notes: ON SITE TO WITNESS TESTING OF THE SECONDARY COMPONENTS DURING A SB989 TESTING. TESTING WAS CONDUCTED BY; BEN DUNCAN WITH R& D COMPLIANCE. MR. DUNCAN HAS THE FOLLOWING CERTIFICATIONS; ICC#5246802 EXP., 04/11/15; CALDWELL SYSTEMS EXP., 07/2014 AND STATE LICENSE #90-1120 EXP., 12/31/16. THE FOLLOWING COMPONENTS WERE TESTED AND PASSED DURING TODAY'S INSPECTION: - 87 STP SUMP WAS TESTED USING THE ACCELERATED CALDWELL WATER TESTER. - 87 & 91 ANNULAR SPACES WERE ABLE TO HOLD 10" Hg OF VACUUM FOR MORE THAN AN HOUR AND PASSED. - 4 UDC'S WERE TESTED USING THE ACCELERATED CALDWELL WATER TESTER. - 87 & 91 PIPING LINES WERE ABLE TO HOLD 3 PSI OF PRESSURE FOR MORE THAN AN HOUR AND PASSED. NOTES: ACCORDING TO TECHNICIAN WHEN PRESSURE WAS RELEASED ON BOTH 87 & 91 LINES THERE WAS A BLEED BACK OF FUEL AND WATER THROUGH THE PIPING AND EVACUATED THROUGH THE TEST VALVE. THIS WAS A REPEAT ISSUE FROM 3 YEARS AGO (2012) WHEN THE SB989 TESTING WAS CONDUCTED. THIS WAS ALSO NOTED ON THE [Truncated]

Eval Division: Santa Clara County Environmental Health  
Eval Program: UST  
Eval Source: CERS

Eval General Type: Other/Unknown  
Eval Date: 02-16-2016  
Violations Found: No  
Eval Type: Other, not routine, done by local agency  
Eval Notes: Not reported

Map ID  
Direction  
Distance  
Elevation

MAP FINDINGS

Site

Database(s)

EDR ID Number  
EPA ID Number

**PALO ALTO CHEVRON (Continued)**

**S101623438**

Eval Division: Palo Alto City Fire Department  
Eval Program: HMRRP  
Eval Source: CERS

Eval General Type: Other/Unknown  
Eval Date: 03-10-2015  
Violations Found: No  
Eval Type: Other, not routine, done by local agency  
Eval Notes: Follow up inspection to oversee piping line pressure testing in response to notation of fuel in secondary piping during 2015 SB989 secondary containment testing. 91 octane and 87 octane primary product piping was tested by Affordatest, technician Zane Nimmo. Mr. Nimmo holds current ICC UST tester certification (ICC 5263322-UT, exp 6/25/15) Piping held 70 psi pressure for 30 minutes without loss. History: Per J. Sutfin of Superior Underground Tank Service, fuel has been found in the secondary piping during consecutive SB 989 tests. Site passed a line tightness test in 2012. Believe that fuel in line is residual fuel that accumulated in the secondary piping since approximately 2003, when repairs were done at UDC of dispenser 5/6. --repairs done with permit, under oversight of PAFD per Mr. Sutfin. System was recently (2/2015) tightness tested via helium leak test. Lines held 50 psi Helium for 3 hours without any loss noted at the sump penetrations or at the UDC [Truncated]

Eval Division: Santa Clara County Environmental Health  
Eval Program: UST  
Eval Source: CERS

Eval General Type: Other/Unknown  
Eval Date: 03-16-2017  
Violations Found: No  
Eval Type: Other, not routine, done by local agency  
Eval Notes: I am on site, 3897 El Camino Real, Palo Alto, to follow-up on the outstanding issues from the January 10, 2017 inspection by this office. The Notice of Inspection dated 1/10/2017 from this office was reviewed with Dan Askari. John Sutfin, SUTS, was on site to make a proposal for addressing liquid found in the annular space of the 87 Octane piping. This liquid that was removed from the low point in the piping was as identified as aged fuel (dark color) that has been in the secondary containment since the time a leak was discovered in the 87 Octane piping at the #5/6 dispenser, more than 8 years ago. The piping was worked on at that time, re-installing flex connections at the UDC of dispenser #5/6. Since that time, there has been a low point in the piping just outside the STP sump at the first elbow in the product pipe run towards the dispensers. Today there is no liquid in the 87 Octane sump. All liquid in the secondary piping was removed on March 7, 2017 by SUTS. [Truncated]

Eval Division: Santa Clara County Environmental Health  
Eval Program: UST  
Eval Source: CERS

Eval General Type: Compliance Evaluation Inspection  
Eval Date: 05-24-2016  
Violations Found: No  
Eval Type: Routine done by local agency  
Eval Notes: Not reported  
Eval Division: Palo Alto City Fire Department  
Eval Program: HMRRP

Map ID  
Direction  
Distance  
Elevation

MAP FINDINGS

Site

Database(s)

EDR ID Number  
EPA ID Number

**PALO ALTO CHEVRON (Continued)**

**S101623438**

Eval Source: CERS

Eval General Type: Compliance Evaluation Inspection  
Eval Date: 06-13-2018  
Violations Found: Yes  
Eval Type: Routine done by local agency  
Eval Notes: Update CERS reporting.  
Eval Division: Palo Alto City Fire Department  
Eval Program: HMRRP  
Eval Source: CERS

Eval General Type: Other/Unknown  
Eval Date: 11-07-2016  
Violations Found: No  
Eval Type: Other, not routine, done by local agency  
Eval Notes: Not reported  
Eval Division: Palo Alto City Fire Department  
Eval Program: HMRRP  
Eval Source: CERS

Eval General Type: Other/Unknown  
Eval Date: 12-04-2014  
Violations Found: No  
Eval Type: Other, not routine, done by local agency  
Eval Notes: ON SITE TO CONDUCT COLD-START FUNCTIONAL TEST ROB NEIMEYER, SUTS, ON SITE TO PERFORM TESTING ICC 5248067-ST EXP.9/3/2015 VEEDER-ROOT A28360, EXP. 12/9/15 NOTE: COLD START ON NOVEMBER 21, 2014, THIS IS TO VERIFY SYSTEM IS WORKING. THE TURBINE PUMPS ARE TO BE RE-WIRED AND CHANGED TO VARIABLE SPEED IN DECEMBER. THE ANNUAL MONITORING CERTIFICATION IS DUE TO BE DONE IN JANUARY. THE PLLD TESTING WILL BE DONE AT THE TIME OF THE JANUARY 2015 UST MONITORING SYSTEM CERTIFICATION. SENSORS TESTED TODAY INCLUDE; 2 UST 208, BOTH TRIGGERED AUDIO AND VISUAL ALARMS WITH PRINTOUT, OK 2 DISCRIMINATING, 352, STP SHUTDOWN, AUDIO AND VISUAL ALARMS WITH PRINTOUT, OK SENSOR OUT, STP SHUTDOWN, AUDIO AND VISUAL ALARMS WITH PRINTOUT, OK POWER OUT STP SHUTDOWN, OK ALL 4 SENSORS HAVE TEST TAG, OK SUBMIT UST MONITORING SYSTEM TEST REPORT TO THIS OFFICE, C/O ANDREW DYER, WITHIN 30 DAYS.

Eval Division: Santa Clara County Environmental Health  
Eval Program: UST  
Eval Source: CERS

Enforcement Action:  
Site ID: 55185  
Site Name: PALO ALTO CHEVRON  
Site Address: 3897 EL CAMINO REAL  
Site City: PALO ALTO  
Site Zip: 94306  
Enf Action Date: 01-08-2014  
Enf Action Type: Notice of Violation (Unified Program)  
Enf Action Description: Notice of Violation Issued by the Inspector at the Time of Inspection  
Enf Action Notes: Not reported  
Enf Action Division: Santa Clara County Environmental Health  
Enf Action Program: HW  
Enf Action Source: CERS

Site ID: 55185  
Site Name: PALO ALTO CHEVRON

Map ID  
Direction  
Distance  
Elevation

MAP FINDINGS

Site

Database(s)

EDR ID Number  
EPA ID Number

**PALO ALTO CHEVRON (Continued)**

**S101623438**

Site Address: 3897 EL CAMINO REAL  
Site City: PALO ALTO  
Site Zip: 94306  
Enf Action Date: 01-08-2014  
Enf Action Type: Notice of Violation (Unified Program)  
Enf Action Description: Notice of Violation Issued by the Inspector at the Time of Inspection  
Enf Action Notes: Not reported  
Enf Action Division: Santa Clara County Environmental Health  
Enf Action Program: UST  
Enf Action Source: CERS

Site ID: 55185  
Site Name: PALO ALTO CHEVRON  
Site Address: 3897 EL CAMINO REAL  
Site City: PALO ALTO  
Site Zip: 94306  
Enf Action Date: 01-13-2015  
Enf Action Type: Notice of Violation (Unified Program)  
Enf Action Description: Notice of Violation Issued by the Inspector at the Time of Inspection  
Enf Action Notes: Not reported  
Enf Action Division: Santa Clara County Environmental Health  
Enf Action Program: UST  
Enf Action Source: CERS

Site ID: 55185  
Site Name: PALO ALTO CHEVRON  
Site Address: 3897 EL CAMINO REAL  
Site City: PALO ALTO  
Site Zip: 94306  
Enf Action Date: 01-21-2015  
Enf Action Type: Notice of Violation (Unified Program)  
Enf Action Description: Notice of Violation Issued by the Inspector at the Time of Inspection  
Enf Action Notes: Not reported  
Enf Action Division: Santa Clara County Environmental Health  
Enf Action Program: UST  
Enf Action Source: CERS

**Coordinates:**

Site ID: 55185  
Facility Name: PALO ALTO CHEVRON  
Env Int Type Code: HWG  
Program ID: 10078756  
Coord Name: Not reported  
Ref Point Type Desc: Unknown  
Latitude: 37.417229  
Longitude: -122.130127

**Affiliation:**

Affiliation Type Desc: CUPA District  
Entity Name: Santa Clara County Environmental Health  
Entity Title: Not reported  
Affiliation Address: 1555 Berger Drive, Suite 300  
Affiliation City: San Jose  
Affiliation State: CA  
Affiliation Country: Not reported  
Affiliation Zip: 95112-2716

Map ID  
Direction  
Distance  
Elevation

MAP FINDINGS

Site

Database(s)

EDR ID Number  
EPA ID Number

**PALO ALTO CHEVRON (Continued)**

**S101623438**

Affiliation Phone: (408) 918-3400

Affiliation Type Desc: Document Preparer  
Entity Name: Dan Askari  
Entity Title: Not reported  
Affiliation Address: Not reported  
Affiliation City: Not reported  
Affiliation State: Not reported  
Affiliation Country: Not reported  
Affiliation Zip: Not reported  
Affiliation Phone: Not reported

Affiliation Type Desc: Environmental Contact  
Entity Name: DAN ASKARI  
Entity Title: Not reported  
Affiliation Address: 3897 EL CAMINO RL  
Affiliation City: PALO ALTO  
Affiliation State: CA  
Affiliation Country: Not reported  
Affiliation Zip: 94306  
Affiliation Phone: (650) 493-2682

Affiliation Type Desc: Facility Mailing Address  
Entity Name: Mailing Address  
Entity Title: Not reported  
Affiliation Address: 3897 EL CAMINO REAL  
Affiliation City: PALO ALTO  
Affiliation State: CA  
Affiliation Country: Not reported  
Affiliation Zip: 94306  
Affiliation Phone: Not reported

Affiliation Type Desc: Identification Signer  
Entity Name: Dan Askari  
Entity Title: President  
Affiliation Address: Not reported  
Affiliation City: Not reported  
Affiliation State: Not reported  
Affiliation Country: Not reported  
Affiliation Zip: Not reported  
Affiliation Phone: Not reported

Affiliation Type Desc: Legal Owner  
Entity Name: ECRPA Holdings, Inc  
Entity Title: Not reported  
Affiliation Address: 3897 EL CAMINO REAL  
Affiliation City: palo alto  
Affiliation State: CA  
Affiliation Country: United States  
Affiliation Zip: 94306  
Affiliation Phone: (650) 493-2682

Affiliation Type Desc: Operator  
Entity Name: ECRPA Holdings, Inc.  
Entity Title: Not reported  
Affiliation Address: Not reported  
Affiliation City: Not reported



Map ID  
Direction  
Distance  
Elevation

MAP FINDINGS

Site

Database(s)

EDR ID Number  
EPA ID Number

**PALO ALTO CHEVRON (Continued)**

**S101623438**

Affiliation State: Not reported  
Affiliation Country: Not reported  
Affiliation Zip: Not reported  
Affiliation Phone: (650) 493-2682

Affiliation Type Desc: Parent Corporation  
Entity Name: PALO ALTO CHEVRON  
Entity Title: Not reported  
Affiliation Address: Not reported  
Affiliation City: Not reported  
Affiliation State: Not reported  
Affiliation Country: Not reported  
Affiliation Zip: Not reported  
Affiliation Phone: Not reported

Affiliation Type Desc: Property Owner  
Entity Name: ECRPA Holdings, Inc.  
Entity Title: Not reported  
Affiliation Address: 3897 El Camino Real  
Affiliation City: Palo Alto  
Affiliation State: CA  
Affiliation Country: United States  
Affiliation Zip: 94306  
Affiliation Phone: (650) 493-2682

Affiliation Type Desc: UST Permit Applicant  
Entity Name: Dan Askari  
Entity Title: President  
Affiliation Address: Not reported  
Affiliation City: Not reported  
Affiliation State: Not reported  
Affiliation Country: Not reported  
Affiliation Zip: Not reported  
Affiliation Phone: (650) 493-2682

Affiliation Type Desc: UST Property Owner Name  
Entity Name: ECRPA Holdings, Inc.  
Entity Title: Not reported  
Affiliation Address: 3897 El Camino Real  
Affiliation City: Palo Alto  
Affiliation State: CA  
Affiliation Country: United States  
Affiliation Zip: 94306  
Affiliation Phone: (650) 493-2682

Affiliation Type Desc: UST Tank Operator  
Entity Name: ECRPA Holdings, Inc.  
Entity Title: Not reported  
Affiliation Address: 3897 El Camino Real  
Affiliation City: Palo Alto  
Affiliation State: CA  
Affiliation Country: United States  
Affiliation Zip: 94306  
Affiliation Phone: (650) 493-2682

Affiliation Type Desc: UST Tank Owner  
Entity Name: ECRPA Holdings, Inc.

Map ID  
Direction  
Distance  
Elevation

MAP FINDINGS

Site

Database(s)

EDR ID Number  
EPA ID Number

**PALO ALTO CHEVRON (Continued)**

**S101623438**

Entity Title: Not reported  
Affiliation Address: 3897 El Camino Real  
Affiliation City: Palo Alto  
Affiliation State: CA  
Affiliation Country: United States  
Affiliation Zip: 94306  
Affiliation Phone: (650) 493-2682

**CERS TANKS:**

Site ID: 55185  
CERS ID: 10078756  
CERS Description: Chemical Storage Facilities

**Violations:**

Site ID: 55185  
Site Name: PALO ALTO CHEVRON  
Violation Date: 01-08-2014  
Citation: HSC 6.7 Multiple Sections - California Health and Safety Code, Chapter 6.7, Section(s) Multiple Sections  
Violation Description: UST Program - Operations/Maintenance - General  
Violation Notes: Returned to compliance on 01/20/2014. UDC float and chain assemblies in dispenser 1/2 (both float/chain assemblies), 3/4 (1 chain), and 5/6 (both) had to be adjusted to function properly. Noted that chains were tightened in 5/6, 3/4, and 1/2.  
Violation Division: Santa Clara County Environmental Health  
Violation Program: UST  
Violation Source: CERS

Site ID: 55185  
Site Name: PALO ALTO CHEVRON  
Violation Date: 01-10-2017  
Citation: 23 CCR 16 2712(f) - California Code of Regulations, Title 23, Chapter 16, Section(s) 2712(f)  
Violation Description: Failure to implement the corrections specified in the inspection report within 30 calendar days of receiving an inspection report from either the CUPA or special inspector.  
Violation Notes: No written response with the corrective actions taken and a signed Certification of Compliance has been submitted to HMCD for the Official Notice of Inspection Reports issued on 1/13/2016, 1/21/2015, and 1/13/2015. An additional copy of each Official Notice of Inspection Reports was provided to the owner, Mr. Dan Askari, at the time of inspection.  
Violation Division: Santa Clara County Environmental Health  
Violation Program: UST  
Violation Source: CERS

Site ID: 55185  
Site Name: PALO ALTO CHEVRON  
Violation Date: 01-10-2017  
Citation: HSC 6.75 25299.30-25299.34 - California Health and Safety Code, Chapter 6.75, Section(s) 25299.30-25299.34  
Violation Description: Failure to submit and maintain complete and current Certification of Financial Responsibility or other mechanism of financial assurance.  
Violation Notes: 1) The UST Certification of Financial Responsibility incorrectly identifies financial responsibility of \$500,000 per occurrence. All owner/operators of petroleum marketing facilities must demonstrate \$1

Map ID  
Direction  
Distance  
Elevation

MAP FINDINGS

Site

Database(s)

EDR ID Number  
EPA ID Number

**PALO ALTO CHEVRON (Continued)**

**S101623438**

million per occurrence. Update the UST Certification of Financial Responsibility Form to demonstrate \$1 million per occurrence/\$1 million annual aggregate. 2) The Chief Financial Officer Letter used to in conjunction with the UST State Fund has not been updated since being signed and certified on 2/26/2015. Chief Financial Officer Letters used to demonstrate financial responsibility for use of the UST State Fund must be updated within 150 days after the close of each subsequent fiscal year.

Violation Division: Santa Clara County Environmental Health  
Violation Program: UST  
Violation Source: CERS

Site ID: 55185  
Site Name: PALO ALTO CHEVRON  
Violation Date: 01-14-2015  
Citation: HSC 6.95 25508(a)(1) - California Health and Safety Code, Chapter 6.95, Section(s) 25508(a)(1)

Violation Description: Failure to complete and electronically submit a site map with all required content.

Violation Notes: Not reported  
Violation Division: Palo Alto City Fire Department  
Violation Program: HMRRP  
Violation Source: CERS

Site ID: 55185  
Site Name: PALO ALTO CHEVRON  
Violation Date: 01-08-2014  
Citation: HSC 6.75 25299.30-25299.34 - California Health and Safety Code, Chapter 6.75, Section(s) 25299.30-25299.34

Violation Description: Failure to submit and maintain complete and current Certification of Financial Responsibility or other mechanism of financial assurance.  
Violation Notes: Returned to compliance on 01/20/2014. No CFO letter for 2013/2014 could be located during the inspection. Please update and submit to HMCD or post to CERS.

Violation Division: Santa Clara County Environmental Health  
Violation Program: UST  
Violation Source: CERS

Site ID: 55185  
Site Name: PALO ALTO CHEVRON  
Violation Date: 01-14-2015  
Citation: HSC 6.95 25504(b) - California Health and Safety Code, Chapter 6.95, Section(s) 25504(b)

Violation Description: Failure to include adequate emergency response procedures in the business plan for a release or threatened release.

Violation Notes: Not reported  
Violation Division: Palo Alto City Fire Department  
Violation Program: HMRRP  
Violation Source: CERS

Site ID: 55185  
Site Name: PALO ALTO CHEVRON  
Violation Date: 01-09-2018  
Citation: 40 CFR 1 265.173 - U.S. Code of Federal Regulations, Title 40, Chapter 1, Section(s) 265.173

Violation Description: Failure to meet the following container management requirements: (a) A container holding hazardous waste must always be closed during

Map ID  
Direction  
Distance  
Elevation

MAP FINDINGS

Site

Database(s)

EDR ID Number  
EPA ID Number

**PALO ALTO CHEVRON (Continued)**

**S101623438**

storage, except when it is necessary to add or remove waste. (b) A container holding hazardous waste must not be opened, handled, or stored in a manner which may rupture the container or cause it to leak.

Violation Notes: 8 gallons  
Violation Division: Santa Clara County Environmental Health  
Violation Program: HW  
Violation Source: CERS

Site ID: 55185  
Site Name: PALO ALTO CHEVRON  
Violation Date: 01-10-2017  
Citation: 23 CCR 16 2715(c) - California Code of Regulations, Title 23, Chapter 16, Section(s) 2715(c)

Violation Description: Failure to comply with one or more of the following designated operator (DO) monthly inspection requirements: Be performed by an ICC certified DO. Inspect monthly alarm history report, check that alarms are documented and responded to appropriately, and attach a copy. Inspect for the presence of liquid/debris in spill containers. Inspect for the presence of liquid/debris in under dispenser containment (UDC) and ensure that the monitoring equipment is positioned correctly. Inspect for liquid or debris in containment sumps where an alarm occurred with no service visit. Check that all testing and maintenance has been completed and documented. Verify that all facility employees have been properly trained.

Violation Notes: All DUSTO Monthly Inspection Reports from the past 12 months incorrectly identify the most recent Secondary Containment Testing (SB989) date as 1/13/2015 when the SB989 Test was conducted on 1/21/2015.

Violation Division: Santa Clara County Environmental Health  
Violation Program: UST  
Violation Source: CERS

Site ID: 55185  
Site Name: PALO ALTO CHEVRON  
Violation Date: 01-08-2014  
Citation: 23 CCR 16 2712(i) - California Code of Regulations, Title 23, Chapter 16, Section(s) 2712(i)

Violation Description: Failure to submit, obtain approval, or maintain a complete/accurate response plan.

Violation Notes: Returned to compliance on 01/20/2014. Response plan not available at site.

Violation Division: Santa Clara County Environmental Health  
Violation Program: UST  
Violation Source: CERS

Site ID: 55185  
Site Name: PALO ALTO CHEVRON  
Violation Date: 01-13-2015  
Citation: 23 CCR 16 2712(b) - California Code of Regulations, Title 23, Chapter 16, Section(s) 2712(b)

Violation Description: Failure to maintain records of repairs, lining, and upgrades on site, or off site if approved by the CUPA, for the life of the underground storage tank and/or failure to maintain written monitoring and maintenance records on site, or off site if approved by the CUPA, for a period of 3 years, 6 1/2 years for cathodic protection, and 5 years for written performance claims pertaining to release detection systems

Map ID  
Direction  
Distance  
Elevation

MAP FINDINGS

Site

Database(s)

EDR ID Number  
EPA ID Number

**PALO ALTO CHEVRON (Continued)**

**S101623438**

Violation Notes: and calibration and maintenance records for such systems.  
SOME OF THE MAINTENANCE RECORDS FOR SOME OF THE ALARMS IN THE MONTHS OF 10/13/14 AND 7/10/14 WERE NOT AVAILABLE ON THE BINDER. MAKE SURE THAT IN THE FUTURE COPIES OF THESE MAINTENANCE RECORDS ARE AVAILABLE FOR RECORD REVIEW.

Violation Division: Santa Clara County Environmental Health  
Violation Program: UST  
Violation Source: CERS

Site ID: 55185  
Site Name: PALO ALTO CHEVRON  
Violation Date: 01-13-2015  
Citation: 23 CCR 16 2715(a) - California Code of Regulations, Title 23, Chapter 16, Section(s) 2715(a)

Violation Description: Failure to submit statement of UST compliance and/or Designated Operator certification.

Violation Notes: A CURRENT COPY OF THE DUSTO STATEMENT OF COMPLIANCE FORM WAS NOT AVAILABLE ON-SITE DURING THIS INSPECTION OR VIA CERS. THE COPY FOUND IN THE BINDER IS FOR 2009. PROVIDE A CURRENT COPY OF THIS FORM AND KEEP IT ON SITE FOR RECORD REVIEW OR UPLOAD IT ON CERS.

Violation Division: Santa Clara County Environmental Health  
Violation Program: UST  
Violation Source: CERS

Site ID: 55185  
Site Name: PALO ALTO CHEVRON  
Violation Date: 01-13-2015  
Citation: 23 CCR 16 2712(i) - California Code of Regulations, Title 23, Chapter 16, Section(s) 2712(i)

Violation Description: Failure to submit, obtain approval, or maintain a complete/accurate response plan.

Violation Notes: UST RESPONSE PLAN WAS NOT AVAILABLE ON-SITE DURING THIS INSPECTION OR VIA CERS. THIS IS A REPEAT VIOLATION FROM LAST INSPECTION CONDUCTED ON 1/8/14. PROVIDE A COPY OF THE UST RESPONSE PLAN VIA CERS. HARD COPIES OF THIS DOCUMENT ARE NOT ACCEPTABLE.

Violation Division: Santa Clara County Environmental Health  
Violation Program: UST  
Violation Source: CERS

Site ID: 55185  
Site Name: PALO ALTO CHEVRON  
Violation Date: 01-10-2017  
Citation: HSC 6.7 25284 - California Health and Safety Code, Chapter 6.7, Section(s) 25284

Violation Description: Failure to obtain a valid permit to operate from the CUPA.

Violation Notes: The UST owner/operator, ECRPA Holdings, Inc., does not currently have a UST Permit to Operate. Correct all open violations and provide a written response documenting the actions taken to correct each violation and a signed Certification of Compliance to HMCD. A Permit to Operate will be issued upon verification that the facility has returned to full compliance. This is a repeat violation from the Official Notice of Inspection issued on 1/13/2016.

Violation Division: Santa Clara County Environmental Health  
Violation Program: UST  
Violation Source: CERS

Site ID: 55185

Map ID  
Direction  
Distance  
Elevation

MAP FINDINGS

Site

Database(s)

EDR ID Number  
EPA ID Number

**PALO ALTO CHEVRON (Continued)**

**S101623438**

Site Name: PALO ALTO CHEVRON  
Violation Date: 01-10-2017  
Citation: HSC 6.7 25291(a)(1) - California Health and Safety Code, Chapter 6.7, Section(s) 25291(a)(1)  
Violation Description: Failure to construct, operate, and maintain primary containment as product-tight.  
Violation Notes: Approximately 5 gallons of gasoline was pumped out of the 87-grade STP sump at the beginning of inspection. The liquid was confirmed to be gasoline by both myself and UST Service Technician, Felix Ramirez. IMMEDIATELY begin investigating the source of the fuel leak and submit a work plan for any necessary repairs to HMCD for review. Depending on the scope of work necessary, a permit from HMCD may be required.  
Violation Division: Santa Clara County Environmental Health  
Violation Program: UST  
Violation Source: CERS

Site ID: 55185  
Site Name: PALO ALTO CHEVRON  
Violation Date: 01-09-2018  
Citation: 22 CCR 12 66262.34(f) - California Code of Regulations, Title 22, Chapter 12, Section(s) 66262.34(f)  
Violation Description: Failure to properly label hazardous waste accumulation containers and portable tanks with the following requirements: "Hazardous Waste", name and address of the generator, physical and chemical characteristics of the Hazardous Waste, and starting accumulation date.  
Violation Notes: 55 gallon drum of gasoline contaminated solids not marked with start date.  
Violation Division: Santa Clara County Environmental Health  
Violation Program: HW  
Violation Source: CERS

Site ID: 55185  
Site Name: PALO ALTO CHEVRON  
Violation Date: 01-13-2016  
Citation: HSC 6.7 25284 - California Health and Safety Code, Chapter 6.7, Section(s) 25284  
Violation Description: Failure to obtain and maintain a valid operation permit from the CUPA.  
Violation Notes: . The outstanding fees for this facility are in violation of the UST Operating Permit requirements. Invoices IN1036813 (\$1,884.75) and IN1061173 (\$3,146.25), shall be paid immediately. Copies of the Invoices were provided with this Notice of Inspection.  
Violation Division: Santa Clara County Environmental Health  
Violation Program: UST  
Violation Source: CERS

Site ID: 55185  
Site Name: PALO ALTO CHEVRON  
Violation Date: 01-10-2017  
Citation: 23 CCR 16 2712(b) - California Code of Regulations, Title 23, Chapter 16, Section(s) 2712(b)  
Violation Description: Failure to maintain records of repairs, lining, and upgrades on site, or off site if approved by the CUPA, for the life of the UST.  
Violation Notes: No UST Monitoring System Certifications from the past 5 years are available for review. No Spill Bucket Test Reports and Secondary Containment Test Reports from the past 3 year are available for review.

Map ID  
Direction  
Distance  
Elevation

MAP FINDINGS

Site

Database(s)

EDR ID Number  
EPA ID Number

**PALO ALTO CHEVRON (Continued)**

**S101623438**

Violation Division: Santa Clara County Environmental Health  
Violation Program: UST  
Violation Source: CERS

Site ID: 55185  
Site Name: PALO ALTO CHEVRON  
Violation Date: 06-13-2018  
Citation: HSC 6.95 Multiple Sections - California Health and Safety Code, Chapter 6.95, Section(s) Multiple Sections Business Plan Program - Administration/Documentation - General  
Violation Description: Update CERS reporting.  
Violation Notes: Update CERS reporting.  
Violation Division: Palo Alto City Fire Department  
Violation Program: HMRRP  
Violation Source: CERS

Site ID: 55185  
Site Name: PALO ALTO CHEVRON  
Violation Date: 01-08-2014  
Citation: 22 CCR 12 66262.34(f) - California Code of Regulations, Title 22, Chapter 12, Section(s) 66262.34(f)  
Violation Description: Failure to properly label hazardous waste accumulation containers with the following requirements: "Hazardous Waste", name and address of the generator, physical and chemical characteristics of the Hazardous Waste, and starting accumulation date.  
Violation Notes: Returned to compliance on 01/20/2014. 55 gallon steel drum holding fuel contaminated solids is unlabeled. 20 gallon steel drum holding contaminated liquids is not completely labeled, missing generator information, contents, start date. LABELS PROVIDED.  
Violation Division: Santa Clara County Environmental Health  
Violation Program: HW  
Violation Source: CERS

Site ID: 55185  
Site Name: PALO ALTO CHEVRON  
Violation Date: 01-13-2015  
Citation: HSC 6.75 25299.30-25299.34 - California Health and Safety Code, Chapter 6.75, Section(s) 25299.30-25299.34  
Violation Description: Failure to submit and maintain complete and current Certification of Financial Responsibility or other mechanism of financial assurance.  
Violation Notes: A COPY OF THE UST FINANCIAL RESPONSIBILITY WAS NOT AVAILABLE ON-SITE OR VIA CERS. PROVIDE A CURRENT COPY OF UST FINANCIAL RESPONSIBILITY VIA CERS. THIS FINANCIAL RESPONSIBILITY IS FOR THE UST SYSTEM IT IS NOT A COMMERCIAL CERTIFICATE OF LIABILITY. THIS IS A REPEAT VIOLATION FROM LAST INSPECTION CONDUCTED ON 1/8/14.  
Violation Division: Santa Clara County Environmental Health  
Violation Program: UST  
Violation Source: CERS

Site ID: 55185  
Site Name: PALO ALTO CHEVRON  
Violation Date: 01-10-2017  
Citation: HSC 6.7 25294 - California Health and Safety Code, Chapter 6.7, Section(s) 25294  
Violation Description: Failure to record any unauthorized release from the primary containment.  
Violation Notes: Multiple occurrences of recordable unauthorized releases have been observed by HMCD inspectors during the past three years, as documented

Map ID  
Direction  
Distance  
Elevation

MAP FINDINGS

Site

Database(s)

EDR ID Number  
EPA ID Number

**PALO ALTO CHEVRON (Continued)**

**S101623438**

in the Official Notice of Inspection Reports issued on 1/8/2014 and 1/21/2015, as well as during today's inspection. However, no record of the above-identified releases or any other recordable unauthorized releases has been maintained by the facility.

Violation Division: Santa Clara County Environmental Health  
Violation Program: UST  
Violation Source: CERS

Site ID: 55185  
Site Name: PALO ALTO CHEVRON  
Violation Date: 01-09-2018  
Citation: 23 CCR 16 2632(d)(1)(c),2641(h),2711(a)(8) - California Code of Regulations, Title 23, Chapter 16, Section(s) 2632(d)(1)(c),2641(h),2711(a)(8)

Violation Description: Failure to submit or maintain a current facility plot plan.  
Violation Notes: Monitoring plan needs to be updated to note installation of veeder root model 208 sensors and to reflect that positive shutdown of turbines occurs upon alarm.

Violation Division: Santa Clara County Environmental Health  
Violation Program: UST  
Violation Source: CERS

Site ID: 55185  
Site Name: PALO ALTO CHEVRON  
Violation Date: 01-10-2017  
Citation: 23 CCR 16 2632(d)(1)(C), 2641(h), 2711(a)(8) - California Code of Regulations, Title 23, Chapter 16, Section(s) 2632(d)(1)(C), 2641(h), 2711(a)(8)

Violation Description: Failure to submit or update a plot plan.  
Violation Notes: The UST site plan does not identify the piping layout, location of the tank annular sensors, piping sump sensors, line leak detectors, and the location of the monitoring system control panel.

Violation Division: Santa Clara County Environmental Health  
Violation Program: UST  
Violation Source: CERS

Site ID: 55185  
Site Name: PALO ALTO CHEVRON  
Violation Date: 01-21-2015  
Citation: HSC 6.7 25292(e) - California Health and Safety Code, Chapter 6.7, Section(s) 25292(e)

Violation Description: Failure to maintain secondary containment, as evidenced by failure of secondary containment testing.  
Violation Notes: THE 91 STP SUMP WAS NOT TESTED BY THE TECHNICIAN DURING THIS INSPECTION BECAUSE THIS SAME SUMP FAILED WHEN IT WAS HYDROSTATICALLY TESTED 3 YEARS AGO ON 1/31/2012 AND NO REPAIRS HAVE BEEN MADE TO THIS SUMP. REPAIR/RETEST THIS SUMP. PERMITS MAYBE REQUIRED FROM OUR OFFICE TO MAKE THE NECESSARY REPAIRS NEEDED. CONTACT OUR DEPARTMENT AT (408) 918-3400 TO OBTAIN A PERMIT. NOTIFY OUR OFFICE IN WRITING HOW THIS ISSUE WAS RESOLVED.

Violation Division: Santa Clara County Environmental Health  
Violation Program: UST  
Violation Source: CERS

Site ID: 55185  
Site Name: PALO ALTO CHEVRON  
Violation Date: 01-09-2018



Map ID  
Direction  
Distance  
Elevation

MAP FINDINGS

Site

Database(s)

EDR ID Number  
EPA ID Number

**PALO ALTO CHEVRON (Continued)**

**S101623438**

Citation: HSC 6.5 Multiple Sections - California Health and Safety Code, Chapter 6.5, Section(s) Multiple Sections  
Violation Description: Hazardous Waste Generator Program - Operations/Maintenance - General  
Violation Notes: Observed 15 gallon white poly container that once held clear coat protector in the carwash bay which was empty but not marked with the date emptied/removed from serviced.  
Violation Division: Santa Clara County Environmental Health  
Violation Program: HW  
Violation Source: CERS

Site ID: 55185  
Site Name: PALO ALTO CHEVRON  
Violation Date: 01-08-2014  
Citation: 23 CCR 16 2715 - California Code of Regulations, Title 23, Chapter 16, Section(s) 2715  
Violation Description: Failure to comply with one or more of the designated operator monthly inspection requirements: failed to inspect the monthly alarm history report; attach a copy of the alarm history; failed to inspect for the presence of liquid or debris in the spill container/spill bucket and under dispenser containment; failed to inspect the under dispenser containment to ensure that monitoring equipment is placed in the proper position; failure to inspect for liquid or debris in the containment sump where an alarm occurred or for which there is no record of a service visit; or failure to check that all testing and maintenance has been completed and documented.  
Violation Notes: Returned to compliance on 01/20/2014. Documentation of DUSTO monthly inspections for 11/2013 and 12/2013 were not available for review.  
Violation Division: Santa Clara County Environmental Health  
Violation Program: UST  
Violation Source: CERS

Site ID: 55185  
Site Name: PALO ALTO CHEVRON  
Violation Date: 01-09-2018  
Citation: HSC 6.5 25123.3(c)25123.3(h)(1)(C) - California Health and Safety Code, Chapter 6.5 , Section(s) 25123.3(c)25123.3(h)(1)(C)  
Violation Description: Failure to send hazardous waste offsite for treatment, storage, or disposal of acute/extremely hazardous waste after the first 1-kilogram threshold amount was accumulated within a 90 day period.  
Violation Notes: Site is a CESQG who has more than 100 kg of waste onsite, but who has not marked containers with a start date or removed dated containers within 180 days.  
Violation Division: Santa Clara County Environmental Health  
Violation Program: HW  
Violation Source: CERS

Site ID: 55185  
Site Name: PALO ALTO CHEVRON  
Violation Date: 01-08-2014  
Citation: 23 CCR 16 2715(f) - California Code of Regulations, Title 23, Chapter 16, Section(s) 2715(f)  
Violation Description: Failure to comply with one or more of the following: provide training to facility employee(s) responsible for proper operation and maintenance every 12 months and/or train new employee(s) who are responsible for proper operation and maintenance within 30-days of hire and/or to have at least one employee present during operating hours that has been trained in the proper operation and maintenance of

Map ID  
Direction  
Distance  
Elevation

MAP FINDINGS

Site

Database(s)

EDR ID Number  
EPA ID Number

**PALO ALTO CHEVRON (Continued)**

**S101623438**

Violation Notes: the UST system.  
Returned to compliance on 01/20/2014. Facility personnel training was not documented for 2013. Last noted DUSTO training was 11/14/12.

Violation Division: Santa Clara County Environmental Health  
Violation Program: UST  
Violation Source: CERS

Site ID: 55185  
Site Name: PALO ALTO CHEVRON  
Violation Date: 01-08-2014  
Citation: 23 CCR 16 2712(i) - California Code of Regulations, Title 23, Chapter 16, Section(s) 2712(i)

Violation Description: Failure to maintain on site an approved monitoring plan.  
Violation Notes: Returned to compliance on 01/08/2014. Monitoring plan had incorrect sensor numbers. Plan was updated during the inspection. NO CORRECTIVE ACTION REQUIRED.

Violation Division: Santa Clara County Environmental Health  
Violation Program: UST  
Violation Source: CERS

Site ID: 55185  
Site Name: PALO ALTO CHEVRON  
Violation Date: 01-10-2017  
Citation: 23 CCR 16 2636(f)(1) - California Code of Regulations, Title 23, Chapter 16, Section(s) 2636(f)(1)

Violation Description: Failure of the double-walled pressurized piping to be continuously monitored with a system that activates an audible and visual alarm or stops flow at the dispenser when a leak is detected.

Violation Notes: The S. Bravo Systems model B-2000 mechanical leak detection units ( float and chain assemblies ) located in the UDC 5/6 (91-grade) and UDC 7/8 (87-grade) failed to trip the shear valve when water was introduced. Dirt and debris was cleaned off of the float and a re-test was conducted. Upon re-testing, the shear valve successfully tripped when water was introduced to the UDC pans and the float and chain assemblies passed testing. This violation was corrected at the time of inspection. NO FURTHER ACTION IS REQUIRED.

Violation Division: Santa Clara County Environmental Health  
Violation Program: UST  
Violation Source: CERS

Site ID: 55185  
Site Name: PALO ALTO CHEVRON  
Violation Date: 01-13-2016  
Citation: Un-Specified  
Violation Description: UST Program - Administration/Documentation - For use of Local Ordinance only

Violation Notes: . There has been no Certification of Compliance response to the Notice of Violation issued by this office on 1/13, 2015. Immediately identify the "Corrective Actions Taken as appropriate, and submit a copy to this office.

Violation Division: Santa Clara County Environmental Health  
Violation Program: UST  
Violation Source: CERS

Site ID: 55185  
Site Name: PALO ALTO CHEVRON  
Violation Date: 01-10-2017

Map ID  
Direction  
Distance  
Elevation

MAP FINDINGS

Site

Database(s)

EDR ID Number  
EPA ID Number

**PALO ALTO CHEVRON (Continued)**

**S101623438**

Citation: HSC 6.7 25292.1(a) - California Health and Safety Code, Chapter 6.7, Section(s) 25292.1(a)

Violation Description: Failure to operate the UST system to prevent unauthorized releases including leaks, spills, and/or overfills.

Violation Notes: Approximately one gallon of fuel was observed in each of fill spill buckets (87-grade and 91-grade). Additionally, approximately 0.5 gallon of fuel was observed in the vapor recovery spill bucket for the 87-grade UST system. The liquid was confirmed to be fuel by the extremely strong fuel odor that emanated from a representative sample of the fluid that was removed from each bucket prior to spill bucket testing. It is of note that the the Designated Underground Storage Tank Operator (DUSTO) Monthly Inspection Reports report the presence of "fluid" in spill buckets on the following dates: - 1/5/2016: 87-grade fill spill bucket contains fluid - 2/3/2016: Both 87-grade and 91-grade fill spill bucket contain fluid - 3/16/2016: 87-grade fill spill bucket contains fluid - 6/9/2016: 87-grade vapor bucket contains fluid - 11/9/2016: 87-grade fill spill bucket contains fluid - 12/8/2016: 87-grade fill spill bucket contains fluid Additionally, HMCD recorded the presence [Truncated]

Violation Division: Santa Clara County Environmental Health  
Violation Program: UST  
Violation Source: CERS

Site ID: 55185  
Site Name: PALO ALTO CHEVRON  
Violation Date: 01-13-2015  
Citation: 23 CCR 16 2636(f)(1) - California Code of Regulations, Title 23, Chapter 16, Section(s) 2636(f)(1)

Violation Description: Failure of the double wall pressurized piping in the under dispenser containment to be continuously monitored by a method that either shuts down the flow of product to the dispenser or activates an audible/visual alarm when a leak is detected.

Violation Notes: Returned to compliance on 01/13/2015. THE FLOAT AND CHAIN MECHANISM FOR UDC'S 5/6 AND 7/8 FAIL TO TRIP THE SHEAR VALVE WHEN WATER WAS ADDED. TECHNICIAN ADJUSTED THE CHAIN AND RETESTED IT WITH WATER AND IT PASSED. NO FURTHER ACTION IS REQUIRED. THIS VIOLATION WAS CORRECTED DURING THIS INSPECTION.

Violation Division: Santa Clara County Environmental Health  
Violation Program: UST  
Violation Source: CERS

Site ID: 55185  
Site Name: PALO ALTO CHEVRON  
Violation Date: 01-08-2014  
Citation: 22 CCR 12 66262.12 - California Code of Regulations, Title 22, Chapter 12, Section(s) 66262.12

Violation Description: Failure to obtain and/or maintain an Active EPA ID.  
Violation Notes: Returned to compliance on 01/20/2014. EPA ID number CAL000360126 is inactive as of 6/30/12. Forms for re-activation provided.

Violation Division: Santa Clara County Environmental Health  
Violation Program: HW  
Violation Source: CERS

Site ID: 55185  
Site Name: PALO ALTO CHEVRON  
Violation Date: 01-09-2018  
Citation: 40 CFR 1 265.174 - U.S. Code of Federal Regulations, Title 40, Chapter

Map ID  
Direction  
Distance  
Elevation

MAP FINDINGS

Site

Database(s)

EDR ID Number  
EPA ID Number

**PALO ALTO CHEVRON (Continued)**

**S101623438**

Violation Description: 1, Section(s) 265.174  
Failure to inspect hazardous waste storage areas at least weekly and look for leaking and deteriorating containers.

Violation Notes: Container inspections not being conducted with enough specificity to determine if violations exist (labeling, open, accumulation time).

Violation Division: Santa Clara County Environmental Health  
Violation Program: HW  
Violation Source: CERS

Site ID: 55185  
Site Name: PALO ALTO CHEVRON  
Violation Date: 06-13-2018  
Citation: HSC 6.95 Multiple Sections - California Health and Safety Code, Chapter 6.95, Section(s) Multiple Sections

Violation Description: Business Plan Program - Operations/Maintenance - General  
Violation Notes: 2nd containment for chemicals.  
Violation Division: Palo Alto City Fire Department  
Violation Program: HMRRP  
Violation Source: CERS

Site ID: 55185  
Site Name: PALO ALTO CHEVRON  
Violation Date: 01-09-2018  
Citation: HSC 6.5 25250.22 - California Health and Safety Code, Chapter 6.5, Section(s) 25250.22

Violation Description: Failure to properly manage used oil and/or fuel filters in accordance with the requirements.  
Violation Notes: Drum used to hold used fuel filters marked with start date of 4/29/14.  
Violation Division: Santa Clara County Environmental Health  
Violation Program: HW  
Violation Source: CERS

Site ID: 55185  
Site Name: PALO ALTO CHEVRON  
Violation Date: 01-10-2017  
Citation: 23 CCR 16 2641(h) - California Code of Regulations, Title 23, Chapter 16, Section(s) 2641(h)

Violation Description: Failure to have an approved UST Monitoring Plan.  
Violation Notes: The UST Monitoring Plans for the 87-grade and the 91-grade UST systems do not identify the ELLD Model name.  
Violation Division: Santa Clara County Environmental Health  
Violation Program: UST  
Violation Source: CERS

Evaluation:  
Eval General Type: Compliance Evaluation Inspection  
Eval Date: 01-08-2014  
Violations Found: Yes  
Eval Type: Routine done by local agency  
Eval Notes: Facility has EPA ID CAL000360126. No record of shipment of hazardous waste via manifest. Facility generates fuel filters, absorbent, equipment. --Equipment (nozzles/breakaways) is returned to supplier for core value AS A CESQG (GENERATE LESS THAN 100 KG OR ROUGHLY 10 GALLONS IN ANY MONTH) YOU MAY STORE YOUR HAZARDOUS WASTE INDEFINATELY UNTIL YOU REACH A CUMULATIVE AMOUNT OF 27 GALLONS. AT THAT TIME YOU MUST MARK THE CONTAINER WITH THE DATE AND REMOVE THE WASTE WITHIN 180 DAYS. NOTED A FULL 55 GALLON DRUM OF CONTAMINATED SOLIDS.

Map ID  
Direction  
Distance  
Elevation

MAP FINDINGS

Site

Database(s)

EDR ID Number  
EPA ID Number

**PALO ALTO CHEVRON (Continued)**

**S101623438**

--IMMEDIATELY MAKE ARRANGEMENTS FOR PICK UP OF YOUR HAZARDOUS WASTES--

Eval Division: Santa Clara County Environmental Health  
Eval Program: HW  
Eval Source: CERS

Eval General Type: Compliance Evaluation Inspection  
Eval Date: 01-08-2014  
Violations Found: Yes  
Eval Type: Routine done by local agency  
Eval Notes: Oversaw annual UST monitoring system certification conducted by Affordatest, technician Zane Nimmo held valid ICC (ICC 5263322-UT, 6/25/15), Veeder Root(A28446, 9/26/15), and VMI (VMI#2072, 1/30/15) Annular sensors in unleaded and premium tanks provided audible and visual alarms at monitoring panel. Piping sump sensors in unleaded and premium piping sumps provided audible and visual alarms as well as positive shutdown of the turbine. Electronic line leak detectors tested with simulated 3gph, 10psi leak. Both LLDs detected the leak and provided shutdown and audible and visual alarm. UDC float and chain assemblies tripped shear valves upon addition of water, many only after repair/adjustment. Overfill prevention provided by manual flapper valves in drop tubes. Spill buckets held water with no loss for one hour. --noted fuel in both spill buckets upon arrival. Fuel was drained to tank. Approximately 2 gallons in the 87 spill bucket. Reviewed the following [Truncated]

Eval Division: Santa Clara County Environmental Health  
Eval Program: UST  
Eval Source: CERS

Eval General Type: Compliance Evaluation Inspection  
Eval Date: 01-09-2018  
Violations Found: Yes  
Eval Type: Routine done by local agency  
Eval Notes: ID Number CAL000425515 Site generates waste from maintenance of USTs, clean up of spills No removal documentation to review since last routine compliance inspection. Spill response materials present and available. Fire extinguishers serviced. Please explain how empty carwash soap drums are managed on a regular basis once they are empty.

Eval Division: Santa Clara County Environmental Health  
Eval Program: HW  
Eval Source: CERS

Eval General Type: Compliance Evaluation Inspection  
Eval Date: 01-09-2018  
Violations Found: Yes  
Eval Type: Routine done by local agency  
Eval Notes: Site is auto vehicle fueling station with 2 UST system: 87 and 91 octane in tanks. Testing was conducted by Afforda-Test, technician Felix Ramirez . Mr. Ramirez had current ICC, Veeder Root and VMI certifications as of the date of inspection. Tank annular sensors provided alarm at monitoring panel Tank piping sump sensors provided alarm at panel and shutdown of turbines. Electronic Line Leak Detectors provided shutdown upon simulated 3 gph/10 psi leak. Overfill prevention by mechanical flapper in drop tube, visually confirmed installation. Under Dispenser Containment provided shutdown of turbines and alarm. Fail safe and sensor out both provided turbine shutdown. Spill buckets held water for one hour without loss. All applicable documents were reviewed on CERS 10078756. Need update to

Map ID  
Direction  
Distance  
Elevation

MAP FINDINGS

Site

Database(s)

EDR ID Number  
EPA ID Number

**PALO ALTO CHEVRON (Continued)**

**S101623438**

match new monitoring from UDC upgrade project (see above) The following documents were not onsite for review, as information is being updated in wake of recent construction. Please [Truncated]

Eval Division: Santa Clara County Environmental Health  
Eval Program: UST  
Eval Source: CERS

Eval General Type: Compliance Evaluation Inspection  
Eval Date: 01-10-2017  
Violations Found: Yes  
Eval Type: Routine done by local agency  
Eval Notes: NOTES TO FACILITY & UNRESOLVED ISSUES THAT REQUIRES FOLLOW-UP: - The UST Response Plan is incorrectly uploaded as the HMBP Emergency Response and Training Plan and the HMBP Emergency Response and Training Plan is incorrectly uploaded as the UST Response Plan on CERS. WITHIN 30 DAYS, CORRECTLY UPLOAD EACH RESPONSE PLAN IN ITS DESIGNATED LOCATION AND RE-SUBMIT BOTH THE EMERGENCY RESPONSE AND TRAINING PLAN AND UST SYSTEM PAGES ON CERS. - The Chief Financial Officer Letter provided on CERS identifies the total tangible assets and total liabilities as rounded, whole numbers. The total tangible assets and liabilities are required to be "accurate figures," not rounded numbers. Ensure that the CFO Letter provided contains accurate figures for total tangible assets and total liabilities upon your next submittal. - Submit a copy of the Annual Monitoring System Certification and Spill Bucket Test Reports to HMCD within 30 days. On-site for an Annual Monitoring System [Truncated]

Eval Division: Santa Clara County Environmental Health  
Eval Program: UST  
Eval Source: CERS

Eval General Type: Compliance Evaluation Inspection  
Eval Date: 01-13-2015  
Violations Found: Yes  
Eval Type: Routine done by local agency  
Eval Notes: ON-SITE THE OVERSEE THE ANNUAL MONITORING SYSTEM CERTIFICATION TESTING CONDUCTED BY; FELIX RAMIREZ WITH AFFORDA TEST. MR. RAMIREZ HAS THE FOLLOWING CERTIFICATIONS; ICC#5273934-UT EXP., 11/26/16; VR#B34976 EXP., 7/7/16; VMI#2517 EXP., 11/12/15; STATE LICENSE #08-1740 EXP., 05/31/17. PRIOR TO AND AFTER COMPLETION OF TESTING THERE WERE NO ACTIVE ALARMS AT THE VEEDER ROOT PANEL. THE FOLLOWING COMPONENTS WERE TESTED AND PASSED DURING TODAY'S INSPECTION; L1- (87) REGULAR STP SUMP SENSOR PROVIDED A POSITIVE SHUT-DOWN CONDITION AT THE TURBINE. L2- (91) SUPREME STP SUMP SENSOR PROVIDED A POSITIVE SHUT-DOWN CONDITION AT THE TURBINE. L3- REGULAR ANNULAR SENSOR PROVIDED AN AUDIBLE AND VISUAL ALARM AT THE VR PANEL. L4- SUPREME ANNULAR SENSOR PROVIDED AN AUDIBLE AND VISUAL ALARM AT THE VR PANEL. Q1- 87 PLLD AND Q2-91 PLLD PROVIDED A SHUT-OFF FLOW. 2- SPILL BUCKETS WERE HYDROSTATICALLY TESTED FOR AN HOUR AND PASSED. SENSOR OUT AND FAIL SAFE WERE VERIFIED FOR [Truncated]

Eval Division: Santa Clara County Environmental Health  
Eval Program: UST  
Eval Source: CERS

Eval General Type: Compliance Evaluation Inspection  
Eval Date: 01-13-2016  
Violations Found: Yes  
Eval Type: Routine done by local agency

Map ID  
Direction  
Distance  
Elevation

MAP FINDINGS

Site

Database(s)

EDR ID Number  
EPA ID Number

**PALO ALTO CHEVRON (Continued)**

**S101623438**

Eval Notes: On site, 3897 El Camino Real, Palo Alto, for the 2016 UST Operating Permit Inspection and records review. Nerissa Aquilar, Manager, on site to provide facility access for inspection and records review. OUTSTANDING ISSUES: Two Invoices are outstanding; IN1036813 (\$1,884.75) and IN1061173 (\$3,146.25). No Certification of Compliance has been received for the outstanding violations listed on the Notice of Inspection from this office dated 1/13/2015. Felix Ramirez, UST Service Tech, Afforda-Test, on site to conduct UST Monitoring system testing and certification. ICC # 5273934 Serv Tech Expires 11/26/2016 VR - expires 7/7/2016 VMI - expires 11/5/2017 Veeder-Root system set-up and alarm history provided. DUSTO Monthly Reports reviewed, OK Training, OK Financial Responsibility, OK, Update due February 2016. In CERS CERS Review Monitoring Site Plan, Incomplete, see Instructions. These were provided while on site today. UST Response Plan, Incomplete, See [Truncated]

Eval Division: Santa Clara County Environmental Health  
Eval Program: UST  
Eval Source: CERS

Eval General Type: Compliance Evaluation Inspection  
Eval Date: 01-14-2015  
Violations Found: Yes  
Eval Type: Routine done by local agency  
Eval Notes: Clearance around elect. panel + CERS update.  
Eval Division: Palo Alto City Fire Department  
Eval Program: HMRRP  
Eval Source: CERS

Eval General Type: Other/Unknown  
Eval Date: 01-21-2015  
Violations Found: Yes  
Eval Type: Other, not routine, done by local agency  
Eval Notes: ON SITE TO WITNESS TESTING OF THE SECONDARY COMPONENTS DURING A SB989 TESTING. TESTING WAS CONDUCTED BY; BEN DUNCAN WITH R& D COMPLIANCE. MR. DUNCAN HAS THE FOLLOWING CERTIFICATIONS; ICC#5246802 EXP., 04/11/15; CALDWELL SYSTEMS EXP., 07/2014 AND STATE LICENSE #90-1120 EXP., 12/31/16. THE FOLLOWING COMPONENTS WERE TESTED AND PASSED DURING TODAY'S INSPECTION: - 87 STP SUMP WAS TESTED USING THE ACCELERATED CALDWELL WATER TESTER. - 87 & 91 ANNULAR SPACES WERE ABLE TO HOLD 10" Hg OF VACUUM FOR MORE THAN AN HOUR AND PASSED. - 4 UDC'S WERE TESTED USING THE ACCELERATED CALDWELL WATER TESTER. - 87 & 91 PIPING LINES WERE ABLE TO HOLD 3 PSI OF PRESSURE FOR MORE THAN AN HOUR AND PASSED. NOTES: ACCORDING TO TECHNICIAN WHEN PRESSURE WAS RELEASED ON BOTH 87 & 91 LINES THERE WAS A BLEED BACK OF FUEL AND WATER THROUGH THE PIPING AND EVACUATED THROUGH THE TEST VALVE. THIS WAS A REPEAT ISSUE FROM 3 YEARS AGO (2012) WHEN THE SB989 TESTING WAS CONDUCTED. THIS WAS ALSO NOTED ON THE [Truncated]

Eval Division: Santa Clara County Environmental Health  
Eval Program: UST  
Eval Source: CERS

Eval General Type: Other/Unknown  
Eval Date: 02-16-2016  
Violations Found: No  
Eval Type: Other, not routine, done by local agency  
Eval Notes: Not reported  
Eval Division: Palo Alto City Fire Department

Map ID  
Direction  
Distance  
Elevation

MAP FINDINGS

Site

Database(s)

EDR ID Number  
EPA ID Number

**PALO ALTO CHEVRON (Continued)**

**S101623438**

Eval Program: HMRRP  
Eval Source: CERS

Eval General Type: Other/Unknown  
Eval Date: 03-10-2015  
Violations Found: No  
Eval Type: Other, not routine, done by local agency  
Eval Notes: Follow up inspection to oversee piping line pressure testing in response to notation of fuel in secondary piping during 2015 SB989 secondary containment testing. 91 octane and 87 octane primary product piping was tested by Affordatest, technician Zane Nimmo. Mr. Nimmo holds current ICC UST tester certification (ICC 5263322-UT, exp 6/25/15) Piping held 70 psi pressure for 30 minutes without loss. History: Per J. Sutfin of Superior Underground Tank Service, fuel has been found in the secondary piping during consecutive SB 989 tests. Site passed a line tightness test in 2012. Believe that fuel in line is residual fuel that accumulated in the secondary piping since approximately 2003, when repairs were done at UDC of dispenser 5/6. --repairs done with permit, under oversight of PAFD per Mr. Sutfin. System was recently (2/2015) tightness tested via helium leak test. Lines held 50 psi Helium for 3 hours without any loss noted at the sump penetrations or at the UDC [Truncated]

Eval Division: Santa Clara County Environmental Health  
Eval Program: UST  
Eval Source: CERS

Eval General Type: Other/Unknown  
Eval Date: 03-16-2017  
Violations Found: No  
Eval Type: Other, not routine, done by local agency  
Eval Notes: I am on site, 3897 El Camino Real, Palo Alto, to follow-up on the outstanding issues from the January 10, 2017 inspection by this office. The Notice of Inspection dated 1/10/2017 from this office was reviewed with Dan Askari. John Sutfin, SUTS, was on site to make a proposal for addressing liquid found in the annular space of the 87 Octane piping. This liquid that was removed from the low point in the piping was as identified as aged fuel (dark color) that has been in the secondary containment since the time a leak was discovered in the 87 Octane piping at the #5/6 dispenser, more than 8 years ago. The piping was worked on at that time, re-installing flex connections at the UDC of dispenser #5/6. Since that time, there has been a low point in the piping just outside the STP sump at the first elbow in the product pipe run towards the dispensers. Today there is no liquid in the 87 Octane sump. All liquid in the secondary piping was removed on March 7, 2017 by SUTS. [Truncated]

Eval Division: Santa Clara County Environmental Health  
Eval Program: UST  
Eval Source: CERS

Eval General Type: Compliance Evaluation Inspection  
Eval Date: 05-24-2016  
Violations Found: No  
Eval Type: Routine done by local agency  
Eval Notes: Not reported  
Eval Division: Palo Alto City Fire Department  
Eval Program: HMRRP  
Eval Source: CERS



Map ID  
Direction  
Distance  
Elevation

MAP FINDINGS

Site

Database(s)

EDR ID Number  
EPA ID Number

**PALO ALTO CHEVRON (Continued)**

**S101623438**

Eval General Type: Compliance Evaluation Inspection  
Eval Date: 06-13-2018  
Violations Found: Yes  
Eval Type: Routine done by local agency  
Eval Notes: Update CERS reporting.  
Eval Division: Palo Alto City Fire Department  
Eval Program: HMRRP  
Eval Source: CERS

Eval General Type: Other/Unknown  
Eval Date: 11-07-2016  
Violations Found: No  
Eval Type: Other, not routine, done by local agency  
Eval Notes: Not reported  
Eval Division: Palo Alto City Fire Department  
Eval Program: HMRRP  
Eval Source: CERS

Eval General Type: Other/Unknown  
Eval Date: 12-04-2014  
Violations Found: No  
Eval Type: Other, not routine, done by local agency  
Eval Notes: ON SITE TO CONDUCT COLD-START FUNCTIONAL TEST ROB NEIMEYER, SUTS, ON SITE TO PERFORM TESTING ICC 5248067-ST EXP.9/3/2015 VEEDER-ROOT A28360, EXP. 12/9/15 NOTE: COLD START ON NOVEMBER 21, 2014, THIS IS TO VERIFY SYSTEM IS WORKING. THE TURBINE PUMPS ARE TO BE RE-WIRED AND CHANGED TO VARIABLE SPEED IN DECEMBER. THE ANNUAL MONITORING CERTIFICATION IS DUE TO BE DONE IN JANUARY. THE PLLD TESTING WILL BE DONE AT THE TIME OF THE JANUARY 2015 UST MONITORING SYSTEM CERTIFICATION. SENSORS TESTED TODAY INCLUDE; 2 UST 208, BOTH TRIGGERED AUDIO AND VISUAL ALARMS WITH PRINTOUT, OK 2 DISCRIMINATING, 352, STP SHUTDOWN, AUDIO AND VISUAL ALARMS WITH PRINTOUT, OK SENSOR OUT, STP SHUTDOWN, AUDIO AND VISUAL ALARMS WITH PRINTOUT, OK POWER OUT STP SHUTDOWN, OK ALL 4 SENSORS HAVE TEST TAG, OK SUBMIT UST MONITORING SYSTEM TEST REPORT TO THIS OFFICE, C/O ANDREW DYER, WITHIN 30 DAYS.  
Eval Division: Santa Clara County Environmental Health  
Eval Program: UST  
Eval Source: CERS

**Enforcement Action:**

Site ID: 55185  
Site Name: PALO ALTO CHEVRON  
Site Address: 3897 EL CAMINO REAL  
Site City: PALO ALTO  
Site Zip: 94306  
Enf Action Date: 01-08-2014  
Enf Action Type: Notice of Violation (Unified Program)  
Enf Action Description: Notice of Violation Issued by the Inspector at the Time of Inspection  
Enf Action Notes: Not reported  
Enf Action Division: Santa Clara County Environmental Health  
Enf Action Program: HW  
Enf Action Source: CERS

Site ID: 55185  
Site Name: PALO ALTO CHEVRON  
Site Address: 3897 EL CAMINO REAL  
Site City: PALO ALTO

Map ID  
Direction  
Distance  
Elevation

MAP FINDINGS

Site

Database(s)

EDR ID Number  
EPA ID Number

**PALO ALTO CHEVRON (Continued)**

**S101623438**

Site Zip: 94306  
Enf Action Date: 01-08-2014  
Enf Action Type: Notice of Violation (Unified Program)  
Enf Action Description: Notice of Violation Issued by the Inspector at the Time of Inspection  
Enf Action Notes: Not reported  
Enf Action Division: Santa Clara County Environmental Health  
Enf Action Program: UST  
Enf Action Source: CERS

Site ID: 55185  
Site Name: PALO ALTO CHEVRON  
Site Address: 3897 EL CAMINO REAL  
Site City: PALO ALTO  
Site Zip: 94306  
Enf Action Date: 01-13-2015  
Enf Action Type: Notice of Violation (Unified Program)  
Enf Action Description: Notice of Violation Issued by the Inspector at the Time of Inspection  
Enf Action Notes: Not reported  
Enf Action Division: Santa Clara County Environmental Health  
Enf Action Program: UST  
Enf Action Source: CERS

Site ID: 55185  
Site Name: PALO ALTO CHEVRON  
Site Address: 3897 EL CAMINO REAL  
Site City: PALO ALTO  
Site Zip: 94306  
Enf Action Date: 01-21-2015  
Enf Action Type: Notice of Violation (Unified Program)  
Enf Action Description: Notice of Violation Issued by the Inspector at the Time of Inspection  
Enf Action Notes: Not reported  
Enf Action Division: Santa Clara County Environmental Health  
Enf Action Program: UST  
Enf Action Source: CERS

Coordinates:  
Site ID: 55185  
Facility Name: PALO ALTO CHEVRON  
Env Int Type Code: HWG  
Program ID: 10078756  
Coord Name: Not reported  
Ref Point Type Desc: Unknown  
Latitude: 37.417229  
Longitude: -122.130127

Affiliation:  
Affiliation Type Desc: CUPA District  
Entity Name: Santa Clara County Environmental Health  
Entity Title: Not reported  
Affiliation Address: 1555 Berger Drive, Suite 300  
Affiliation City: San Jose  
Affiliation State: CA  
Affiliation Country: Not reported  
Affiliation Zip: 95112-2716  
Affiliation Phone: (408) 918-3400

Map ID  
Direction  
Distance  
Elevation

MAP FINDINGS

Site

Database(s)

EDR ID Number  
EPA ID Number

**PALO ALTO CHEVRON (Continued)**

**S101623438**

Affiliation Type Desc: Document Preparer  
Entity Name: Dan Askari  
Entity Title: Not reported  
Affiliation Address: Not reported  
Affiliation City: Not reported  
Affiliation State: Not reported  
Affiliation Country: Not reported  
Affiliation Zip: Not reported  
Affiliation Phone: Not reported

Affiliation Type Desc: Environmental Contact  
Entity Name: DAN ASKARI  
Entity Title: Not reported  
Affiliation Address: 3897 EL CAMINO RL  
Affiliation City: PALO ALTO  
Affiliation State: CA  
Affiliation Country: Not reported  
Affiliation Zip: 94306  
Affiliation Phone: (650) 493-2682

Affiliation Type Desc: Facility Mailing Address  
Entity Name: Mailing Address  
Entity Title: Not reported  
Affiliation Address: 3897 EL CAMINO REAL  
Affiliation City: PALO ALTO  
Affiliation State: CA  
Affiliation Country: Not reported  
Affiliation Zip: 94306  
Affiliation Phone: Not reported

Affiliation Type Desc: Identification Signer  
Entity Name: Dan Askari  
Entity Title: President  
Affiliation Address: Not reported  
Affiliation City: Not reported  
Affiliation State: Not reported  
Affiliation Country: Not reported  
Affiliation Zip: Not reported  
Affiliation Phone: Not reported

Affiliation Type Desc: Legal Owner  
Entity Name: ECRPA Holdings, Inc  
Entity Title: Not reported  
Affiliation Address: 3897 EL CAMINO REAL  
Affiliation City: palo alto  
Affiliation State: CA  
Affiliation Country: United States  
Affiliation Zip: 94306  
Affiliation Phone: (650) 493-2682

Affiliation Type Desc: Operator  
Entity Name: ECRPA Holdings, Inc.  
Entity Title: Not reported  
Affiliation Address: Not reported  
Affiliation City: Not reported  
Affiliation State: Not reported  
Affiliation Country: Not reported

Map ID  
Direction  
Distance  
Elevation

MAP FINDINGS

Site

Database(s)

EDR ID Number  
EPA ID Number

**PALO ALTO CHEVRON (Continued)**

**S101623438**

Affiliation Zip: Not reported  
Affiliation Phone: (650) 493-2682

Affiliation Type Desc: Parent Corporation  
Entity Name: PALO ALTO CHEVRON  
Entity Title: Not reported  
Affiliation Address: Not reported  
Affiliation City: Not reported  
Affiliation State: Not reported  
Affiliation Country: Not reported  
Affiliation Zip: Not reported  
Affiliation Phone: Not reported

Affiliation Type Desc: Property Owner  
Entity Name: ECRPA Holdings, Inc.  
Entity Title: Not reported  
Affiliation Address: 3897 El Camino Real  
Affiliation City: Palo Alto  
Affiliation State: CA  
Affiliation Country: United States  
Affiliation Zip: 94306  
Affiliation Phone: (650) 493-2682

Affiliation Type Desc: UST Permit Applicant  
Entity Name: Dan Askari  
Entity Title: President  
Affiliation Address: Not reported  
Affiliation City: Not reported  
Affiliation State: Not reported  
Affiliation Country: Not reported  
Affiliation Zip: Not reported  
Affiliation Phone: (650) 493-2682

Affiliation Type Desc: UST Property Owner Name  
Entity Name: ECRPA Holdings, Inc.  
Entity Title: Not reported  
Affiliation Address: 3897 El Camino Real  
Affiliation City: Palo Alto  
Affiliation State: CA  
Affiliation Country: United States  
Affiliation Zip: 94306  
Affiliation Phone: (650) 493-2682

Affiliation Type Desc: UST Tank Operator  
Entity Name: ECRPA Holdings, Inc.  
Entity Title: Not reported  
Affiliation Address: 3897 El Camino Real  
Affiliation City: Palo Alto  
Affiliation State: CA  
Affiliation Country: United States  
Affiliation Zip: 94306  
Affiliation Phone: (650) 493-2682

Affiliation Type Desc: UST Tank Owner  
Entity Name: ECRPA Holdings, Inc.  
Entity Title: Not reported  
Affiliation Address: 3897 El Camino Real

Map ID  
 Direction  
 Distance  
 Elevation

MAP FINDINGS

Site

Database(s)

EDR ID Number  
 EPA ID Number

**PALO ALTO CHEVRON (Continued)**

**S101623438**

Affiliation City: Palo Alto  
 Affiliation State: CA  
 Affiliation Country: United States  
 Affiliation Zip: 94306  
 Affiliation Phone: (650) 493-2682

**CK858**  
**SE**  
 1/4-1/2  
 0.447 mi.  
 2360 ft.

**CO-OPT SERVICE STATION**  
**3897 EL CAMINO REAL**  
**PALO ALTO, CA 94306**

**CA LUST**  
**CA HIST LUST**  
**CA HIST CORTESE**

**S102428158**  
**N/A**

**Site 9 of 19 in cluster CK**

**Relative:**  
**Higher**  
**Actual:**  
**41 ft.**

LUST REG 2:  
 Region: 2  
 Facility Id: Not reported  
 Facility Status: Remedial action (cleanup) Underway  
 Case Number: 06S2W18D02f  
 How Discovered: Not reported  
 Leak Cause: Not reported  
 Leak Source: Not reported  
 Date Leak Confirmed: Not reported  
 Oversight Program: LUST  
 Prelim. Site Assesment Wokplan Submitted: Not reported  
 Preliminary Site Assesment Began: 9/18/1991  
 Pollution Characterization Began: 9/18/1991  
 Pollution Remediation Plan Submitted: Not reported  
 Date Remediation Action Underway: 5/15/1996  
 Date Post Remedial Action Monitoring Began: Not reported

HIST LUST SANTA CLARA:  
 Region: SANTA CLARA  
 Region Code: 2  
 SCVWD ID: 06S2W18D02  
 Oversight Agency: SCVWD  
 Date Listed: 1992-02-20 00:00:00  
 Closed Date: Not reported

HIST CORTESE:  
 Region: CORTESE  
 Facility County Code: 43  
 Reg By: LTNKA  
 Reg Id: 43-0383

**CK859**  
**SE**  
 1/4-1/2  
 0.447 mi.  
 2360 ft.

**CO OPT GAS**  
**3897 EL CAMINO REAL**  
**PALO ALTO, CA**

**CA RGA LUST**

**S114604256**  
**N/A**

**Site 10 of 19 in cluster CK**

**Relative:**  
**Higher**  
**Actual:**  
**41 ft.**

RGA LUST:  
 2002 CO OPT GAS 3897 EL CAMINO REAL  
 2001 CO OPT GAS 3897 EL CAMINO REAL  
 2000 CO OPT GAS 3897 EL CAMINO REAL  
 1998 CO OPT GAS 3897 EL CAMINO REAL

Map ID  
Direction  
Distance  
Elevation

MAP FINDINGS

Site

Database(s)

EDR ID Number  
EPA ID Number

CO OPT GAS (Continued)

S114604256

1997 CO OPT GAS 3897 EL CAMINO REAL

CK860  
SE  
1/4-1/2  
0.447 mi.  
2360 ft.

CHEVRON  
3897 EL CAMINO REAL  
PALO ALTO, CA 94306  
Site 11 of 19 in cluster CK

CA HAZNET S112908651  
N/A

Relative:  
Higher  
Actual:  
41 ft.

HAZNET:  
envid: S112908651  
Year: 2000  
GEPaid: CAC002275673  
Contact: JOEL BRUXVOORT/MGR  
Telephone: 4153916840  
Mailing Name: Not reported  
Mailing Address: 3897 EL CAMINO REAL  
Mailing City,St,Zip: PALO ALTO, CA 943060000  
Gen County: Not reported  
TSD EPA ID: CAD028409019  
TSD County: Not reported  
Waste Category: Not reported  
Disposal Method: Transfer Station  
Tons: 0.45  
Cat Decode: Not reported  
Method Decode: Not reported  
Facility County: Santa Clara

CK861  
SE  
1/4-1/2  
0.447 mi.  
2360 ft.

LEONARDINI PROPERTY C/O BRUNSI  
3897 EL CAMINO REAL  
PALO ALTO, CA 94306  
Site 12 of 19 in cluster CK

FINDS 1008239657  
N/A

Relative:  
Higher  
Actual:  
41 ft.

FINDS:  
Registry ID: 110055706918  
Environmental Interest/Information System  
STATE MASTER  
Registry ID: 110021274351  
Environmental Interest/Information System  
HAZARDOUS AIR POLLUTANT MAJOR

[Click this hyperlink](#) while viewing on your computer to access additional FINDS: detail in the EDR Site Report.

MAP FINDINGS

Map ID			EDR ID Number
Direction			EPA ID Number
Distance			
Elevation	Site	Database(s)	

<b>862</b> <b>WSW</b> <b>1/4-1/2</b> <b>0.457 mi.</b> <b>2414 ft.</b>	<b>STANFORD UNIVERSITY- PRINCETON STREET</b> <b>2320 PRINCETON STREET</b> <b>PALO ALTO, CA 94306</b>	<b>ECHO</b>	<b>1024170333</b> <b>N/A</b>
---	--	-------------	---------------------------------

<b>Relative:</b> <b>Higher</b>	<b>ECHO:</b> Envid: 1024170333 Registry ID: Not reported DFR URL: <a href="http://echo.epa.gov/detailed-facility-report?fid=CAR000286518">http://echo.epa.gov/detailed-facility-report?fid=CAR000286518</a>		
-----------------------------------	--	--	--

<b>863</b> <b>East</b> <b>1/4-1/2</b> <b>0.459 mi.</b> <b>2424 ft.</b>	<b>LEISA YU</b> <b>3277 BRYANT ST</b> <b>PALO ALTO, CA 94306</b>	<b>CA HAZNET</b>	<b>S113791383</b> <b>N/A</b>
--	--	------------------	---------------------------------

<b>Relative:</b> <b>Lower</b>	<b>HAZNET:</b> envid: S113791383 Year: 2012 GEPAID: CAC002709522 Contact: LEISA YU Telephone: 6502838838 Mailing Name: Not reported Mailing Address: 3277 BRYANT ST Mailing City,St,Zip: PALO ALTO, CA 943062928 Gen County: Santa Clara TSD EPA ID: CAD981382732 TSD County: Alameda Waste Category: Not reported Disposal Method: Landfill Or Surface Impoundment That Will Be Closed As Landfill( To Include On-Site Treatment And/Or Stabilization)  Tons: 0.4 Cat Decode: Not reported Method Decode: Not reported Facility County: Santa Clara		
----------------------------------	--	--	--

<b>CM864</b> <b>NNW</b> <b>1/4-1/2</b> <b>0.460 mi.</b> <b>2430 ft.</b>	<b>JOAN WRENN</b> <b>239 SANTA RITA AVE</b> <b>PALO ALTO, CA 94301</b>  <b>Site 1 of 2 in cluster CM</b>	<b>CA HAZNET</b>	<b>S117301827</b> <b>N/A</b>
---	--	------------------	---------------------------------

<b>Relative:</b> <b>Higher</b>	<b>HAZNET:</b> envid: S117301827 Year: 2013 GEPAID: CAC002745091 Contact: JOAN WRENN Telephone: 6503288120 Mailing Name: Not reported Mailing Address: 239 SANTA RITA AVE Mailing City,St,Zip: PALO ALTO, CA 943013940 Gen County: Santa Clara TSD EPA ID: CAD981382732 TSD County: Alameda Waste Category: Not reported Disposal Method: Landfill Or Surface Impoundment That Will Be Closed As Landfill( To Include On-Site Treatment And/Or Stabilization)		
-----------------------------------	--	--	--

Map ID  
Direction  
Distance  
Elevation

MAP FINDINGS

Site

Database(s)

EDR ID Number  
EPA ID Number

**JOAN WRENN (Continued)**

**S117301827**

Tons: 0.4  
Cat Decode: Not reported  
Method Decode: Not reported  
Facility County: Not reported

**CK865**  
**SE**  
**1/4-1/2**  
**0.462 mi.**  
**2438 ft.**

**MIKE'S ONE HOUR CLEANERS**  
**3886 EL CAMINO REAL**  
**PALO ALTO, CA 92120**

**CA CUPA Listings** **S108432514**  
**CA EMI** **N/A**

**Site 13 of 19 in cluster CK**

**Relative:**  
**Higher**  
**Actual:**  
**43 ft.**

CUPA SANTA CLARA:  
Region: SANTA CLARA  
PE#: 2205  
Program Description: GENERATES 100 KG YR TO <5 TONS/YR  
Latitude: 37.41680  
Longitude: -122.13049  
Record ID: PR0313322  
Facility ID: FA0204751

**EMI:**

Year: 2005  
County Code: 43  
Air Basin: SF  
Facility ID: 673  
Air District Name: BA  
SIC Code: 7216  
Air District Name: BAY AREA AQMD  
Community Health Air Pollution Info System: Not reported  
Consolidated Emission Reporting Rule: Not reported  
Total Organic Hydrocarbon Gases Tons/Yr: 0  
Reactive Organic Gases Tons/Yr: 0  
Carbon Monoxide Emissions Tons/Yr: 0  
NOX - Oxides of Nitrogen Tons/Yr: 0  
SOX - Oxides of Sulphur Tons/Yr: 0  
Particulate Matter Tons/Yr: 0  
Part. Matter 10 Micrometers and Smlr Tons/Yr:0

Year: 2006  
County Code: 43  
Air Basin: SF  
Facility ID: 673  
Air District Name: BA  
SIC Code: 7216  
Air District Name: BAY AREA AQMD  
Community Health Air Pollution Info System: Not reported  
Consolidated Emission Reporting Rule: Not reported  
Total Organic Hydrocarbon Gases Tons/Yr: .067  
Reactive Organic Gases Tons/Yr: 0  
Carbon Monoxide Emissions Tons/Yr: 0  
NOX - Oxides of Nitrogen Tons/Yr: 0  
SOX - Oxides of Sulphur Tons/Yr: 0  
Particulate Matter Tons/Yr: 0  
Part. Matter 10 Micrometers and Smlr Tons/Yr:0

Year: 2007  
County Code: 43



Map ID  
Direction  
Distance  
Elevation

MAP FINDINGS

Site

Database(s)

EDR ID Number  
EPA ID Number

**MIKE'S ONE HOUR CLEANERS (Continued)**

**S108432514**

Air Basin: SF  
Facility ID: 673  
Air District Name: BA  
SIC Code: 7216  
Air District Name: BAY AREA AQMD  
Community Health Air Pollution Info System: Not reported  
Consolidated Emission Reporting Rule: Not reported  
Total Organic Hydrocarbon Gases Tons/Yr: .067  
Reactive Organic Gases Tons/Yr: .0468062  
Carbon Monoxide Emissions Tons/Yr: 0  
NOX - Oxides of Nitrogen Tons/Yr: 0  
SOX - Oxides of Sulphur Tons/Yr: 0  
Particulate Matter Tons/Yr: 0  
Part. Matter 10 Micrometers and Smlr Tons/Yr:0

Year: 2008  
County Code: 43  
Air Basin: SF  
Facility ID: 673  
Air District Name: BA  
SIC Code: 7216  
Air District Name: BAY AREA AQMD  
Community Health Air Pollution Info System: Not reported  
Consolidated Emission Reporting Rule: Not reported  
Total Organic Hydrocarbon Gases Tons/Yr: .067  
Reactive Organic Gases Tons/Yr: 0  
Carbon Monoxide Emissions Tons/Yr: 0  
NOX - Oxides of Nitrogen Tons/Yr: 0  
SOX - Oxides of Sulphur Tons/Yr: 0  
Particulate Matter Tons/Yr: 0  
Part. Matter 10 Micrometers and Smlr Tons/Yr:0

Year: 2009  
County Code: 43  
Air Basin: SF  
Facility ID: 673  
Air District Name: BA  
SIC Code: 7216  
Air District Name: BAY AREA AQMD  
Community Health Air Pollution Info System: Not reported  
Consolidated Emission Reporting Rule: Not reported  
Total Organic Hydrocarbon Gases Tons/Yr: 6.700000000000004E-2  
Reactive Organic Gases Tons/Yr: 0  
Carbon Monoxide Emissions Tons/Yr: 0  
NOX - Oxides of Nitrogen Tons/Yr: 0  
SOX - Oxides of Sulphur Tons/Yr: 0  
Particulate Matter Tons/Yr: 0  
Part. Matter 10 Micrometers and Smlr Tons/Yr:0

Year: 2010  
County Code: 43  
Air Basin: SF  
Facility ID: 673  
Air District Name: BA  
SIC Code: 7216  
Air District Name: BAY AREA AQMD  
Community Health Air Pollution Info System: Not reported

Map ID  
Direction  
Distance  
Elevation

MAP FINDINGS

Site

Database(s)

EDR ID Number  
EPA ID Number

**MIKE'S ONE HOUR CLEANERS (Continued)**

**S108432514**

Consolidated Emission Reporting Rule: Not reported  
Total Organic Hydrocarbon Gases Tons/Yr: 0.3870000000000001  
Reactive Organic Gases Tons/Yr: 0.17480619999999999  
Carbon Monoxide Emissions Tons/Yr: 0  
NOX - Oxides of Nitrogen Tons/Yr: 0  
SOX - Oxides of Sulphur Tons/Yr: 0  
Particulate Matter Tons/Yr: 0  
Part. Matter 10 Micrometers and Smllr Tons/Yr:0

**CK866**  
**SE**  
**1/4-1/2**  
**0.462 mi.**  
**2438 ft.**

**MIKE'S ONE HOUR CLEANER**  
**3886 EL CAMINO REAL**  
**PALO ALTO, CA 94036**  
**Site 14 of 19 in cluster CK**

**CA HAZNET** **S113010826**  
**N/A**

**Relative:**  
**Higher**  
**Actual:**  
**43 ft.**

HAZNET:  
envid: S113010826  
Year: 2016  
GEPaid: CAD981967235  
Contact: YOUNG GYUN HYUN OWNER  
Telephone: 6504938690  
Mailing Name: Not reported  
Mailing Address: 3886 EL CAMINO REAL  
Mailing City,St,Zip: PALO ALTO, CA 943063317  
Gen County: Santa Clara  
TSD EPA ID: NED981723513  
TSD County: 99  
Waste Category: Liquids with halogenated organic compounds >= 1,000 Mg./L  
Disposal Method: Incineration--Thermal Destruction Other Than Use As A Fuel  
Tons: 0.06  
Cat Decode: Liquids with halogenated organic compounds >= 1,000 Mg./L  
Method Decode: Incineration--Thermal Destruction Other Than Use As A Fuel  
Facility County: Santa Clara  
  
envid: S113010826  
Year: 2015  
GEPaid: CAD981967235  
Contact: YOUNG GYUN HYUN OWNER  
Telephone: 6504938690  
Mailing Name: Not reported  
Mailing Address: 3886 EL CAMINO REAL  
Mailing City,St,Zip: PALO ALTO, CA 943063317  
Gen County: Santa Clara  
TSD EPA ID: NED981723513  
TSD County: 99  
Waste Category: Liquids with halogenated organic compounds >= 1,000 Mg./L  
Disposal Method: Incineration--Thermal Destruction Other Than Use As A Fuel  
Tons: 0.05  
Cat Decode: Not reported  
Method Decode: Not reported  
Facility County: Santa Clara  
  
envid: S113010826  
Year: 2014  
GEPaid: CAD981967235  
Contact: YOUNG GYUN HYUN OWNER  
Telephone: 6504938690  
Mailing Name: Not reported

Map ID  
Direction  
Distance  
Elevation

MAP FINDINGS

Site

Database(s)

EDR ID Number  
EPA ID Number

**MIKE'S ONE HOUR CLEANER (Continued)**

**S113010826**

Mailing Address: 3886 EL CAMINO REAL  
Mailing City,St,Zip: PALO ALTO, CA 943063317  
Gen County: Santa Clara  
TSD EPA ID: CA0000084517  
TSD County: Sacramento  
Waste Category: Liquids with halogenated organic compounds >= 1,000 Mg./L  
Disposal Method: Storage, Bulking, And/Or Transfer Off Site--No Treatment/Reovery  
(H010-H129) Or (H131-H135)  
Tons: 0.12  
Cat Decode: Not reported  
Method Decode: Not reported  
Facility County: Santa Clara

envid: S113010826  
Year: 2012  
GEPaid: CAD981967235  
Contact: YOUNG GYUN HYUN OWNER  
Telephone: 6504938690  
Mailing Name: Not reported  
Mailing Address: 3886 EL CAMINO REAL  
Mailing City,St,Zip: PALO ALTO, CA 943063317  
Gen County: Santa Clara  
TSD EPA ID: TXD077603371  
TSD County: 99  
Waste Category: Not reported  
Disposal Method: Fuel Blending Prior To Energy Recovery At Another Site  
Tons: 0.1225  
Cat Decode: Not reported  
Method Decode: Not reported  
Facility County: Santa Clara

envid: S113010826  
Year: 2011  
GEPaid: CAD981967235  
Contact: YOUNG GYUN HYUN OWNER  
Telephone: 6504938690  
Mailing Name: Not reported  
Mailing Address: 3886 EL CAMINO REAL  
Mailing City,St,Zip: PALO ALTO, CA 943063317  
Gen County: Not reported  
TSD EPA ID: CA0000084517  
TSD County: Not reported  
Waste Category: Liquids with halogenated organic compounds >= 1,000 Mg./L  
Disposal Method: Storage, Bulking, And/Or Transfer Off Site--No Treatment/Reovery  
(H010-H129) Or (H131-H135)  
Tons: 0.035  
Cat Decode: Not reported  
Method Decode: Not reported  
Facility County: Santa Clara

[Click this hyperlink](#) while viewing on your computer to access  
22 additional CA\_HAZNET: record(s) in the EDR Site Report.

Map ID  
Direction  
Distance  
Elevation

MAP FINDINGS

Site

Database(s)

EDR ID Number  
EPA ID Number

CK867  
SE  
1/4-1/2  
0.462 mi.  
2438 ft.

**PALO ALTO ONE HOUR MARTINIZING**  
**3886 EL CAMINO REAL**  
**PALO ALTO, CA 94306**

**RCRA-SQG 1000324048**  
**CA EMI CAD981967235**

**Site 15 of 19 in cluster CK**

**Relative:**  
**Higher**

RCRA-SQG:

**Actual:**  
**43 ft.**

Date form received by agency: 09/01/1996  
Facility name: PALO ALTO ONE HOUR MARTINIZING  
Facility address: 3886 EL CAMINO REAL  
PALO ALTO, CA 94306  
EPA ID: CAD981967235  
Contact: Not reported  
Contact address: Not reported  
Contact country: US  
Contact telephone: Not reported  
Contact email: Not reported  
EPA Region: 09  
Classification: Small Small Quantity Generator  
Description: Handler: generates more than 100 and less than 1000 kg of hazardous waste during any calendar month and accumulates less than 6000 kg of hazardous waste at any time; or generates 100 kg or less of hazardous waste during any calendar month, and accumulates more than 1000 kg of hazardous waste at any time

Owner/Operator Summary:

Owner/operator name: NOT REQUIRED  
Owner/operator address: NOT REQUIRED  
NOT REQUIRED, ME 99999  
Owner/operator country: Not reported  
Owner/operator telephone: 415-555-1212  
Owner/operator email: Not reported  
Owner/operator fax: Not reported  
Owner/operator extension: Not reported  
Legal status: Private  
Owner/Operator Type: Operator  
Owner/Op start date: Not reported  
Owner/Op end date: Not reported

Owner/operator name: HYUN YOUNG  
Owner/operator address: NOT REQUIRED  
NOT REQUIRED, ME 99999  
Owner/operator country: Not reported  
Owner/operator telephone: 415-555-1212  
Owner/operator email: Not reported  
Owner/operator fax: Not reported  
Owner/operator extension: Not reported  
Legal status: Private  
Owner/Operator Type: Owner  
Owner/Op start date: Not reported  
Owner/Op end date: Not reported

Handler Activities Summary:

U.S. importer of hazardous waste: No  
Mixed waste (haz. and radioactive): No  
Recycler of hazardous waste: No  
Transporter of hazardous waste: No

Map ID  
Direction  
Distance  
Elevation

MAP FINDINGS

Site

Database(s)

EDR ID Number  
EPA ID Number

**PALO ALTO ONE HOUR MARTINIZING (Continued)**

**1000324048**

Treater, storer or disposer of HW: No  
Underground injection activity: No  
On-site burner exemption: No  
Furnace exemption: No  
Used oil fuel burner: No  
Used oil processor: No  
Used oil refiner: No  
Used oil fuel marketer to burner: No  
Used oil Specification marketer: No  
Used oil transfer facility: No  
Used oil transporter: No

Historical Generators:

Date form received by agency: 01/26/1987  
Site name: PALO ALTO ONE HOUR MARTINIZING  
Classification: Large Quantity Generator

Violation Status: No violations found

EMI:

Year: 1987  
County Code: 43  
Air Basin: SF  
Facility ID: 673  
Air District Name: BA  
SIC Code: 7216  
Air District Name: BAY AREA AQMD  
Community Health Air Pollution Info System: Not reported  
Consolidated Emission Reporting Rule: Not reported  
Total Organic Hydrocarbon Gases Tons/Yr: 3  
Reactive Organic Gases Tons/Yr: 0  
Carbon Monoxide Emissions Tons/Yr: 0  
NOX - Oxides of Nitrogen Tons/Yr: 0  
SOX - Oxides of Sulphur Tons/Yr: 0  
Particulate Matter Tons/Yr: 0  
Part. Matter 10 Micrometers and Smllr Tons/Yr: 0

Year: 1990  
County Code: 43  
Air Basin: SF  
Facility ID: 673  
Air District Name: BA  
SIC Code: 7216  
Air District Name: BAY AREA AQMD  
Community Health Air Pollution Info System: Not reported  
Consolidated Emission Reporting Rule: Not reported  
Total Organic Hydrocarbon Gases Tons/Yr: 1  
Reactive Organic Gases Tons/Yr: 0  
Carbon Monoxide Emissions Tons/Yr: 0  
NOX - Oxides of Nitrogen Tons/Yr: 0  
SOX - Oxides of Sulphur Tons/Yr: 0  
Particulate Matter Tons/Yr: 0  
Part. Matter 10 Micrometers and Smllr Tons/Yr: 0

Year: 1995  
County Code: 43  
Air Basin: SF

Map ID  
Direction  
Distance  
Elevation

MAP FINDINGS

Site

Database(s)

EDR ID Number  
EPA ID Number

**PALO ALTO ONE HOUR MARTINIZING (Continued)**

**1000324048**

Facility ID: 673  
Air District Name: BA  
SIC Code: 7216  
Air District Name: BAY AREA AQMD  
Community Health Air Pollution Info System: Not reported  
Consolidated Emission Reporting Rule: Not reported  
Total Organic Hydrocarbon Gases Tons/Yr: 1  
Reactive Organic Gases Tons/Yr: 0  
Carbon Monoxide Emissions Tons/Yr: 0  
NOX - Oxides of Nitrogen Tons/Yr: 0  
SOX - Oxides of Sulphur Tons/Yr: 0  
Particulate Matter Tons/Yr: 0  
Part. Matter 10 Micrometers and Smlr Tons/Yr:0

Year: 1997  
County Code: 43  
Air Basin: SF  
Facility ID: 673  
Air District Name: BA  
SIC Code: 7216  
Air District Name: BAY AREA AQMD  
Community Health Air Pollution Info System: Not reported  
Consolidated Emission Reporting Rule: Not reported  
Total Organic Hydrocarbon Gases Tons/Yr: 0  
Reactive Organic Gases Tons/Yr: 0  
Carbon Monoxide Emissions Tons/Yr: 0  
NOX - Oxides of Nitrogen Tons/Yr: 0  
SOX - Oxides of Sulphur Tons/Yr: 0  
Particulate Matter Tons/Yr: 0  
Part. Matter 10 Micrometers and Smlr Tons/Yr:0

Year: 2003  
County Code: 43  
Air Basin: SF  
Facility ID: 673  
Air District Name: BA  
SIC Code: 7216  
Air District Name: BAY AREA AQMD  
Community Health Air Pollution Info System: Not reported  
Consolidated Emission Reporting Rule: Not reported  
Total Organic Hydrocarbon Gases Tons/Yr: 0  
Reactive Organic Gases Tons/Yr: 0  
Carbon Monoxide Emissions Tons/Yr: 0  
NOX - Oxides of Nitrogen Tons/Yr: 0  
SOX - Oxides of Sulphur Tons/Yr: 0  
Particulate Matter Tons/Yr: 0  
Part. Matter 10 Micrometers and Smlr Tons/Yr:0

Year: 2004  
County Code: 43  
Air Basin: SF  
Facility ID: 673  
Air District Name: BA  
SIC Code: 7216  
Air District Name: BAY AREA AQMD  
Community Health Air Pollution Info System: Not reported  
Consolidated Emission Reporting Rule: Not reported

Map ID  
 Direction  
 Distance  
 Elevation

MAP FINDINGS

Site

Database(s)

EDR ID Number  
 EPA ID Number

**PALO ALTO ONE HOUR MARTINIZING (Continued)**

**1000324048**

Total Organic Hydrocarbon Gases Tons/Yr: 0.067  
 Reactive Organic Gases Tons/Yr: 0  
 Carbon Monoxide Emissions Tons/Yr: 0  
 NOX - Oxides of Nitrogen Tons/Yr: 0  
 SOX - Oxides of Sulphur Tons/Yr: 0  
 Particulate Matter Tons/Yr: 0  
 Part. Matter 10 Micrometers and Smlr Tons/Yr: 0

**CK868  
 SE  
 1/4-1/2  
 0.462 mi.  
 2438 ft.**

**MIKE'S ONE HOUR CLEANERS  
 3886 EL CAMINO REAL  
 PALO ALTO, CA 94306  
 Site 16 of 19 in cluster CK**

**CA CERS HAZ WASTE S121743431  
 CA CERS N/A**

**Relative:  
 Higher  
 Actual:  
 43 ft.**

**CERS HAZ WASTE:**  
 Site ID: 135237  
 CERS ID: 10079497  
 CERS Description: Hazardous Waste Generator

**Violations:**  
 Site ID: 135237  
 Site Name: MIKE'S ONE HOUR CLEANERS  
 Violation Date: 06-18-2014  
 Citation: HSC 6.95 25508(d) - California Health and Safety Code, Chapter 6.95, Section(s) 25508(d)  
 Violation Description: Failure to complete and/or electronically submit a business plan when storing/handling a hazardous material at or above reportable quantities.  
 Violation Notes: Returned to compliance on 11/11/2015.  
 Violation Division: Palo Alto City Fire Department  
 Violation Program: HMRRP  
 Violation Source: CERS

Site ID: 135237  
 Site Name: MIKE'S ONE HOUR CLEANERS  
 Violation Date: 06-18-2014  
 Citation: HSC 6.95 25508(a)(1) - California Health and Safety Code, Chapter 6.95, Section(s) 25508(a)(1)  
 Violation Description: Failure to complete and electronically submit a site map with all required content.  
 Violation Notes: Returned to compliance on 11/11/2015.  
 Violation Division: Palo Alto City Fire Department  
 Violation Program: HMRRP  
 Violation Source: CERS

Site ID: 135237  
 Site Name: MIKE'S ONE HOUR CLEANERS  
 Violation Date: 05-28-2015  
 Citation: 22 CCR 12 66262.40(a) - California Code of Regulations, Title 22, Chapter 12, Section(s) 66262.40(a)  
 Violation Description: Failure to maintain uniform hazardous waste manifest, consolidated manifest, or bills of lading copies for three years.  
 Violation Notes: TSDF (final signed) copies of manifests 003981998SKS (4/2/14) 004772420SKS (4/3/15) and 002937752SKS and 003618503SKS (2012) were missing.  
 Violation Division: Santa Clara County Environmental Health  
 Violation Program: HW  
 Violation Source: CERS

Map ID  
Direction  
Distance  
Elevation

MAP FINDINGS

Site

Database(s)

EDR ID Number  
EPA ID Number

**MIKE'S ONE HOUR CLEANERS (Continued)**

**S121743431**

Site ID: 135237  
Site Name: MIKE'S ONE HOUR CLEANERS  
Violation Date: 06-18-2014  
Citation: HSC 6.95 25508(a)(1) - California Health and Safety Code, Chapter 6.95, Section(s) 25508(a)(1)  
Violation Description: Failure to complete and electronically submit hazardous material inventory information for all reportable hazardous materials on site at or above reportable quantities.  
Violation Notes: Returned to compliance on 11/11/2015.  
Violation Division: Palo Alto City Fire Department  
Violation Program: HMRRP  
Violation Source: CERS

Site ID: 135237  
Site Name: MIKE'S ONE HOUR CLEANERS  
Violation Date: 05-28-2015  
Citation: 22 CCR 12 66262.23(a)(4) - California Code of Regulations, Title 22, Chapter 12, Section(s) 66262.23(a)(4)  
Violation Description: Failure to send hazardous waste manifest copies to DTSC.  
Violation Notes: Manifests are not being sent to DTSC. Mike noted that not being done as directed by Safety Kleen. Provided CA supplemental instructions.  
Violation Division: Santa Clara County Environmental Health  
Violation Program: HW  
Violation Source: CERS

Site ID: 135237  
Site Name: MIKE'S ONE HOUR CLEANERS  
Violation Date: 04-06-2018  
Citation: HSC 6.95 Multiple Sections - California Health and Safety Code, Chapter 6.95, Section(s) Multiple Sections  
Violation Description: Business Plan Program - Administration/Documentation - General  
Violation Notes: Returned to compliance on 04/27/2018. Update CERS reporting.  
Violation Division: Palo Alto City Fire Department  
Violation Program: HMRRP  
Violation Source: CERS

Site ID: 135237  
Site Name: MIKE'S ONE HOUR CLEANERS  
Violation Date: 06-18-2014  
Citation: HSC 6.95 25508(a)(1) - California Health and Safety Code, Chapter 6.95, Section(s) 25508(a)(1)  
Violation Description: Failure to establish and electronically submit an adequate emergency response plan and procedures for a release or threatened release of a hazardous material.  
Violation Notes: Returned to compliance on 11/11/2015.  
Violation Division: Palo Alto City Fire Department  
Violation Program: HMRRP  
Violation Source: CERS

Site ID: 135237  
Site Name: MIKE'S ONE HOUR CLEANERS  
Violation Date: 06-18-2014  
Citation: HSC 6.95 25508(a)(1) - California Health and Safety Code, Chapter 6.95, Section(s) 25508(a)(1)  
Violation Description: Failure to establish and electronically submit an adequate training program in safety procedures in the event of a release or threatened release of a hazardous material.



Map ID  
Direction  
Distance  
Elevation

MAP FINDINGS

Site

Database(s)

EDR ID Number  
EPA ID Number

**MIKE'S ONE HOUR CLEANERS (Continued)**

**S121743431**

Violation Notes: Returned to compliance on 11/11/2015.  
Violation Division: Palo Alto City Fire Department  
Violation Program: HMRRP  
Violation Source: CERS

Site ID: 135237  
Site Name: MIKE'S ONE HOUR CLEANERS  
Violation Date: 06-18-2014  
Citation: HSC 6.95 25505.1 - California Health and Safety Code, Chapter 6.95, Section(s) 25505.1  
Violation Description: Failure to notify property owner in writing that the business is subject to the business plan program and has complied with its provisions.

Violation Notes: Returned to compliance on 11/11/2015.  
Violation Division: Palo Alto City Fire Department  
Violation Program: HMRRP  
Violation Source: CERS

Site ID: 135237  
Site Name: MIKE'S ONE HOUR CLEANERS  
Violation Date: 06-18-2014  
Citation: 19 CCR 6.95 25508(a)(1) - California Code of Regulations, Title 19, Chapter 6.95, Section(s) 25508(a)(1)  
Violation Description: Failure to complete and electronically submit the Business Activities Page and/or Business Owner Operator Identification Page.

Violation Notes: Returned to compliance on 11/11/2015.  
Violation Division: Palo Alto City Fire Department  
Violation Program: HMRRP  
Violation Source: CERS

Evaluation:  
Eval General Type: Compliance Evaluation Inspection  
Eval Date: 03-02-2017  
Violations Found: No  
Eval Type: Routine done by local agency  
Eval Notes: Not reported  
Eval Division: Palo Alto City Fire Department  
Eval Program: HMRRP  
Eval Source: CERS

Eval General Type: Compliance Evaluation Inspection  
Eval Date: 03-16-2015  
Violations Found: No  
Eval Type: Routine done by local agency  
Eval Notes: Not reported  
Eval Division: Palo Alto City Fire Department  
Eval Program: HMRRP  
Eval Source: CERS

Eval General Type: Compliance Evaluation Inspection  
Eval Date: 04-06-2018  
Violations Found: Yes  
Eval Type: Routine done by local agency  
Eval Notes: Full compliance.  
Eval Division: Palo Alto City Fire Department  
Eval Program: HMRRP  
Eval Source: CERS

Map ID  
Direction  
Distance  
Elevation

MAP FINDINGS

Site

Database(s)

EDR ID Number  
EPA ID Number

**MIKE'S ONE HOUR CLEANERS (Continued)**

**S121743431**

Eval General Type: Compliance Evaluation Inspection  
Eval Date: 05-24-2016  
Violations Found: No  
Eval Type: Routine done by local agency  
Eval Notes: Not reported  
Eval Division: Palo Alto City Fire Department  
Eval Program: HMRRP  
Eval Source: CERS

Eval General Type: Compliance Evaluation Inspection  
Eval Date: 05-28-2015  
Violations Found: Yes  
Eval Type: Routine done by local agency  
Eval Notes: Facility is a dry cleaner utilizing the DF2000 hydrocarbon-based dry cleaning solvent. Collect all sludge, lint and other drips from the still in plastic bags at the rear of still. Bags are transferred to a 15 gallon steel drum for accumulation and disposal. 2x15 onsite, one empty, one with 5-6 bags. Both properly labeled. --No start date marked on active drum, but as CESQG not required to mark until total of 27 gallons onsite. Jumbo filter from machine is changed every 9-12 months, added to hazardous waste. Condensate is disposed of to drain. Per Mike, spotting agents are PERC free. Did not note any bottles which listed PERC as an ingredient. Using the "Streets" product line including oil and grease, ink and odor removers. Rust removal using HF based corrosive agent. Emergency info posted at machine, near phone. Fire extinguishers present and serviced within past year. Reviewed manifests and LDRs from 2012-2015. -Per Mike, Safety Kleen instructed him that did [Truncated]  
Eval Division: Santa Clara County Environmental Health  
Eval Program: HW  
Eval Source: CERS

Eval General Type: Other/Unknown  
Eval Date: 11-11-2015  
Violations Found: No  
Eval Type: Other, not routine, done by local agency  
Eval Notes: Not reported  
Eval Division: Palo Alto City Fire Department  
Eval Program: HMRRP  
Eval Source: CERS

Eval General Type: Other/Unknown  
Eval Date: 11-11-2015  
Violations Found: Yes  
Eval Type: Other, not routine, done by local agency  
Eval Notes: Not reported  
Eval Division: Palo Alto City Fire Department  
Eval Program: HMRRP  
Eval Source: CERS

Enforcement Action:  
Site ID: 135237  
Site Name: MIKE'S ONE HOUR CLEANERS  
Site Address: 3886 EL CAMINO REAL  
Site City: PALO ALTO  
Site Zip: 94306  
Enf Action Date: 05-28-2015

Map ID  
Direction  
Distance  
Elevation

MAP FINDINGS

Site

Database(s)

EDR ID Number  
EPA ID Number

**MIKE'S ONE HOUR CLEANERS (Continued)**

**S121743431**

Enf Action Type: Notice of Violation (Unified Program)  
Enf Action Description: Notice of Violation Issued by the Inspector at the Time of Inspection  
Enf Action Notes: Not reported  
Enf Action Division: Santa Clara County Environmental Health  
Enf Action Program: HW  
Enf Action Source: CERS

Coordinates:

Site ID: 135237  
Facility Name: MIKE'S ONE HOUR CLEANERS  
Env Int Type Code: HWG  
Program ID: 10079497  
Coord Name: Not reported  
Ref Point Type Desc: Unknown  
Latitude: 37.416592  
Longitude: -122.130348

Affiliation:

Affiliation Type Desc: CUPA District  
Entity Name: Santa Clara County Environmental Health  
Entity Title: Not reported  
Affiliation Address: 1555 Berger Drive, Suite 300  
Affiliation City: San Jose  
Affiliation State: CA  
Affiliation Country: Not reported  
Affiliation Zip: 95112-2716  
Affiliation Phone: (408) 918-3400

Affiliation Type Desc: Document Preparer  
Entity Name: YOUNG GYUN HYUN  
Entity Title: Not reported  
Affiliation Address: Not reported  
Affiliation City: Not reported  
Affiliation State: Not reported  
Affiliation Country: Not reported  
Affiliation Zip: Not reported  
Affiliation Phone: Not reported

Affiliation Type Desc: Environmental Contact  
Entity Name: YOUNG GYUN HYUN  
Entity Title: Not reported  
Affiliation Address: 3886 EL CAMINO RL  
Affiliation City: PALO ALTO  
Affiliation State: CA  
Affiliation Country: Not reported  
Affiliation Zip: 94306  
Affiliation Phone: (650) 493-8690

Affiliation Type Desc: Facility Mailing Address  
Entity Name: Mailing Address  
Entity Title: Not reported  
Affiliation Address: 3886 EL CAMINO REAL  
Affiliation City: PALO ALTO  
Affiliation State: CA  
Affiliation Country: Not reported  
Affiliation Zip: 94306

Map ID  
Direction  
Distance  
Elevation

MAP FINDINGS

Site

Database(s)

EDR ID Number  
EPA ID Number

**MIKE'S ONE HOUR CLEANERS (Continued)**

**S121743431**

Affiliation Phone: Not reported

Affiliation Type Desc: Identification Signer  
Entity Name: YOUNG GYUN HYUN  
Entity Title: OWNER  
Affiliation Address: Not reported  
Affiliation City: Not reported  
Affiliation State: Not reported  
Affiliation Country: Not reported  
Affiliation Zip: Not reported  
Affiliation Phone: Not reported

Affiliation Type Desc: Legal Owner  
Entity Name: HYUN, MIKE  
Entity Title: Not reported  
Affiliation Address: 3886 EL CAMINO REAL  
Affiliation City: PALO ALTO  
Affiliation State: CA  
Affiliation Country: United States  
Affiliation Zip: 94306  
Affiliation Phone: (650) 380-2294

Affiliation Type Desc: Operator  
Entity Name: YOUNG GYUN HYUN  
Entity Title: Not reported  
Affiliation Address: Not reported  
Affiliation City: Not reported  
Affiliation State: Not reported  
Affiliation Country: Not reported  
Affiliation Zip: Not reported  
Affiliation Phone: (650) 380-2294

Affiliation Type Desc: Parent Corporation  
Entity Name: MIKE'S ONE HOUR CLEANER  
Entity Title: Not reported  
Affiliation Address: Not reported  
Affiliation City: Not reported  
Affiliation State: Not reported  
Affiliation Country: Not reported  
Affiliation Zip: Not reported  
Affiliation Phone: Not reported

Affiliation Type Desc: Property Owner  
Entity Name: John Sanger  
Entity Title: Not reported  
Affiliation Address: 3600 Washington Street  
Affiliation City: San Francisco  
Affiliation State: CA  
Affiliation Country: United States  
Affiliation Zip: 94118  
Affiliation Phone: (415) 693-9300

CERS TANKS:  
Site ID: 135237  
CERS ID: 10079497  
CERS Description: Chemical Storage Facilities

Map ID  
Direction  
Distance  
Elevation

MAP FINDINGS

Site

Database(s)

EDR ID Number  
EPA ID Number

**MIKE'S ONE HOUR CLEANERS (Continued)**

**S121743431**

Violations:

Site ID: 135237  
Site Name: MIKE'S ONE HOUR CLEANERS  
Violation Date: 06-18-2014  
Citation: HSC 6.95 25508(d) - California Health and Safety Code, Chapter 6.95, Section(s) 25508(d)  
Violation Description: Failure to complete and/or electronically submit a business plan when storing/handling a hazardous material at or above reportable quantities.  
Violation Notes: Returned to compliance on 11/11/2015.  
Violation Division: Palo Alto City Fire Department  
Violation Program: HMRRP  
Violation Source: CERS

Site ID: 135237  
Site Name: MIKE'S ONE HOUR CLEANERS  
Violation Date: 06-18-2014  
Citation: HSC 6.95 25508(a)(1) - California Health and Safety Code, Chapter 6.95, Section(s) 25508(a)(1)  
Violation Description: Failure to complete and electronically submit a site map with all required content.  
Violation Notes: Returned to compliance on 11/11/2015.  
Violation Division: Palo Alto City Fire Department  
Violation Program: HMRRP  
Violation Source: CERS

Site ID: 135237  
Site Name: MIKE'S ONE HOUR CLEANERS  
Violation Date: 05-28-2015  
Citation: 22 CCR 12 66262.40(a) - California Code of Regulations, Title 22, Chapter 12, Section(s) 66262.40(a)  
Violation Description: Failure to maintain uniform hazardous waste manifest, consolidated manifest, or bills of lading copies for three years.  
Violation Notes: TSDf (final signed) copies of manifests 003981998SKS (4/2/14) 004772420SKS (4/3/15) and 002937752SKS and 003618503SKS (2012) were missing.  
Violation Division: Santa Clara County Environmental Health  
Violation Program: HW  
Violation Source: CERS

Site ID: 135237  
Site Name: MIKE'S ONE HOUR CLEANERS  
Violation Date: 06-18-2014  
Citation: HSC 6.95 25508(a)(1) - California Health and Safety Code, Chapter 6.95, Section(s) 25508(a)(1)  
Violation Description: Failure to complete and electronically submit hazardous material inventory information for all reportable hazardous materials on site at or above reportable quantities.  
Violation Notes: Returned to compliance on 11/11/2015.  
Violation Division: Palo Alto City Fire Department  
Violation Program: HMRRP  
Violation Source: CERS

Site ID: 135237  
Site Name: MIKE'S ONE HOUR CLEANERS  
Violation Date: 05-28-2015  
Citation: 22 CCR 12 66262.23(a)(4) - California Code of Regulations, Title 22,

Map ID  
Direction  
Distance  
Elevation

MAP FINDINGS

Site

Database(s)

EDR ID Number  
EPA ID Number

**MIKE'S ONE HOUR CLEANERS (Continued)**

**S121743431**

Violation Description: Chapter 12, Section(s) 66262.23(a)(4)  
Failure to send hazardous waste manifest copies to DTSC.  
Violation Notes: Manifests are not being sent to DTSC. Mike noted that not being done as directed by Safety Kleen. Provided CA supplemental instructions.  
Violation Division: Santa Clara County Environmental Health  
Violation Program: HW  
Violation Source: CERS

Site ID: 135237  
Site Name: MIKE'S ONE HOUR CLEANERS  
Violation Date: 04-06-2018  
Citation: HSC 6.95 Multiple Sections - California Health and Safety Code, Chapter 6.95, Section(s) Multiple Sections

Violation Description: Business Plan Program - Administration/Documentation - General  
Violation Notes: Returned to compliance on 04/27/2018. Update CERS reporting.  
Violation Division: Palo Alto City Fire Department  
Violation Program: HMRRP  
Violation Source: CERS

Site ID: 135237  
Site Name: MIKE'S ONE HOUR CLEANERS  
Violation Date: 06-18-2014  
Citation: HSC 6.95 25508(a)(1) - California Health and Safety Code, Chapter 6.95, Section(s) 25508(a)(1)  
Violation Description: Failure to establish and electronically submit an adequate emergency response plan and procedures for a release or threatened release of a hazardous material.  
Violation Notes: Returned to compliance on 11/11/2015.  
Violation Division: Palo Alto City Fire Department  
Violation Program: HMRRP  
Violation Source: CERS

Site ID: 135237  
Site Name: MIKE'S ONE HOUR CLEANERS  
Violation Date: 06-18-2014  
Citation: HSC 6.95 25508(a)(1) - California Health and Safety Code, Chapter 6.95, Section(s) 25508(a)(1)  
Violation Description: Failure to establish and electronically submit an adequate training program in safety procedures in the event of a release or threatened release of a hazardous material.  
Violation Notes: Returned to compliance on 11/11/2015.  
Violation Division: Palo Alto City Fire Department  
Violation Program: HMRRP  
Violation Source: CERS

Site ID: 135237  
Site Name: MIKE'S ONE HOUR CLEANERS  
Violation Date: 06-18-2014  
Citation: HSC 6.95 25505.1 - California Health and Safety Code, Chapter 6.95, Section(s) 25505.1  
Violation Description: Failure to notify property owner in writing that the business is subject to the business plan program and has complied with its provisions.  
Violation Notes: Returned to compliance on 11/11/2015.  
Violation Division: Palo Alto City Fire Department  
Violation Program: HMRRP  
Violation Source: CERS

Map ID  
Direction  
Distance  
Elevation

MAP FINDINGS

Site

Database(s)

EDR ID Number  
EPA ID Number

**MIKE'S ONE HOUR CLEANERS (Continued)**

**S121743431**

Site ID: 135237  
Site Name: MIKE'S ONE HOUR CLEANERS  
Violation Date: 06-18-2014  
Citation: 19 CCR 6.95 25508(a)(1) - California Code of Regulations, Title 19, Chapter 6.95, Section(s) 25508(a)(1)  
Violation Description: Failure to complete and electronically submit the Business Activities Page and/or Business Owner Operator Identification Page.  
Violation Notes: Returned to compliance on 11/11/2015.  
Violation Division: Palo Alto City Fire Department  
Violation Program: HMRRP  
Violation Source: CERS

Evaluation:

Eval General Type: Compliance Evaluation Inspection  
Eval Date: 03-02-2017  
Violations Found: No  
Eval Type: Routine done by local agency  
Eval Notes: Not reported  
Eval Division: Palo Alto City Fire Department  
Eval Program: HMRRP  
Eval Source: CERS

Eval General Type: Compliance Evaluation Inspection  
Eval Date: 03-16-2015  
Violations Found: No  
Eval Type: Routine done by local agency  
Eval Notes: Not reported  
Eval Division: Palo Alto City Fire Department  
Eval Program: HMRRP  
Eval Source: CERS

Eval General Type: Compliance Evaluation Inspection  
Eval Date: 04-06-2018  
Violations Found: Yes  
Eval Type: Routine done by local agency  
Eval Notes: Full compliance.  
Eval Division: Palo Alto City Fire Department  
Eval Program: HMRRP  
Eval Source: CERS

Eval General Type: Compliance Evaluation Inspection  
Eval Date: 05-24-2016  
Violations Found: No  
Eval Type: Routine done by local agency  
Eval Notes: Not reported  
Eval Division: Palo Alto City Fire Department  
Eval Program: HMRRP  
Eval Source: CERS

Eval General Type: Compliance Evaluation Inspection  
Eval Date: 05-28-2015  
Violations Found: Yes  
Eval Type: Routine done by local agency  
Eval Notes: Facility is a dry cleaner utilizing the DF2000 hydrocarbon-based dry cleaning solvent. Collect all sludge, lint and other drips from the still in plastic bags at the rear of still. Bags are transferred to a 15 gallon steel drum for accumulation and disposal. 2x15 onsite, one

Map ID  
Direction  
Distance  
Elevation

MAP FINDINGS

Site

Database(s)

EDR ID Number  
EPA ID Number

**MIKE'S ONE HOUR CLEANERS (Continued)**

**S121743431**

empty, one with 5-6 bags. Both properly labeled. --No start date marked on active drum, but as CESQG not required to mark until total of 27 gallons onsite. Jumbo filter from machine is changed every 9-12 months, added to hazardous waste. Consendaste is disposed of to drain. Per Mike, spotting agents are PERC free. Did not note any bottles which listed PERC as an ingredient. Using the "Streets" product line including oil and grease, ink and odor removers. Rust removal using HF based corrosive agent. Emergency info posted at machine, near phone. Fire extinguishers present and serviced within past year. Reviewed manifests and LDRs from 2012-2015. -Per Mike, Safety Kleen instructed him that did [Truncated]

Eval Division: Santa Clara County Environmental Health  
Eval Program: HW  
Eval Source: CERS

Eval General Type: Other/Unknown  
Eval Date: 11-11-2015  
Violations Found: No  
Eval Type: Other, not routine, done by local agency  
Eval Notes: Not reported  
Eval Division: Palo Alto City Fire Department  
Eval Program: HMRRP  
Eval Source: CERS

Eval General Type: Other/Unknown  
Eval Date: 11-11-2015  
Violations Found: Yes  
Eval Type: Other, not routine, done by local agency  
Eval Notes: Not reported  
Eval Division: Palo Alto City Fire Department  
Eval Program: HMRRP  
Eval Source: CERS

Enforcement Action:  
Site ID: 135237  
Site Name: MIKE'S ONE HOUR CLEANERS  
Site Address: 3886 EL CAMINO REAL  
Site City: PALO ALTO  
Site Zip: 94306  
Enf Action Date: 05-28-2015  
Enf Action Type: Notice of Violation (Unified Program)  
Enf Action Description: Notice of Violation Issued by the Inspector at the Time of Inspection  
Enf Action Notes: Not reported  
Enf Action Division: Santa Clara County Environmental Health  
Enf Action Program: HW  
Enf Action Source: CERS

Coordinates:  
Site ID: 135237  
Facility Name: MIKE'S ONE HOUR CLEANERS  
Env Int Type Code: HWG  
Program ID: 10079497  
Coord Name: Not reported  
Ref Point Type Desc: Unknown  
Latitude: 37.416592  
Longitude: -122.130348



Map ID  
Direction  
Distance  
Elevation

MAP FINDINGS

Site

Database(s)

EDR ID Number  
EPA ID Number

**MIKE'S ONE HOUR CLEANERS (Continued)**

**S121743431**

Affiliation:

Affiliation Type Desc: CUPA District  
Entity Name: Santa Clara County Environmental Health  
Entity Title: Not reported  
Affiliation Address: 1555 Berger Drive, Suite 300  
Affiliation City: San Jose  
Affiliation State: CA  
Affiliation Country: Not reported  
Affiliation Zip: 95112-2716  
Affiliation Phone: (408) 918-3400

Affiliation Type Desc: Document Preparer  
Entity Name: YOUNG GYUN HYUN  
Entity Title: Not reported  
Affiliation Address: Not reported  
Affiliation City: Not reported  
Affiliation State: Not reported  
Affiliation Country: Not reported  
Affiliation Zip: Not reported  
Affiliation Phone: Not reported

Affiliation Type Desc: Environmental Contact  
Entity Name: YOUNG GYUN HYUN  
Entity Title: Not reported  
Affiliation Address: 3886 EL CAMINO RL  
Affiliation City: PALO ALTO  
Affiliation State: CA  
Affiliation Country: Not reported  
Affiliation Zip: 94306  
Affiliation Phone: (650) 493-8690

Affiliation Type Desc: Facility Mailing Address  
Entity Name: Mailing Address  
Entity Title: Not reported  
Affiliation Address: 3886 EL CAMINO REAL  
Affiliation City: PALO ALTO  
Affiliation State: CA  
Affiliation Country: Not reported  
Affiliation Zip: 94306  
Affiliation Phone: Not reported

Affiliation Type Desc: Identification Signer  
Entity Name: YOUNG GYUN HYUN  
Entity Title: OWNER  
Affiliation Address: Not reported  
Affiliation City: Not reported  
Affiliation State: Not reported  
Affiliation Country: Not reported  
Affiliation Zip: Not reported  
Affiliation Phone: Not reported

Affiliation Type Desc: Legal Owner  
Entity Name: HYUN, MIKE  
Entity Title: Not reported  
Affiliation Address: 3886 EL CAMINO REAL  
Affiliation City: PALO ALTO  
Affiliation State: CA

Map ID  
 Direction  
 Distance  
 Elevation

MAP FINDINGS

Site

Database(s)

EDR ID Number  
 EPA ID Number

**MIKE'S ONE HOUR CLEANERS (Continued)**

**S121743431**

Affiliation Country: United States  
 Affiliation Zip: 94306  
 Affiliation Phone: (650) 380-2294

Affiliation Type Desc: Operator  
 Entity Name: YOUNG GYUN HYUN  
 Entity Title: Not reported  
 Affiliation Address: Not reported  
 Affiliation City: Not reported  
 Affiliation State: Not reported  
 Affiliation Country: Not reported  
 Affiliation Zip: Not reported  
 Affiliation Phone: (650) 380-2294

Affiliation Type Desc: Parent Corporation  
 Entity Name: MIKE'S ONE HOUR CLEANER  
 Entity Title: Not reported  
 Affiliation Address: Not reported  
 Affiliation City: Not reported  
 Affiliation State: Not reported  
 Affiliation Country: Not reported  
 Affiliation Zip: Not reported  
 Affiliation Phone: Not reported

Affiliation Type Desc: Property Owner  
 Entity Name: John Sanger  
 Entity Title: Not reported  
 Affiliation Address: 3600 Washington Street  
 Affiliation City: San Francisco  
 Affiliation State: CA  
 Affiliation Country: United States  
 Affiliation Zip: 94118  
 Affiliation Phone: (415) 693-9300

**CK869**  
**SE**  
**1/4-1/2**  
**0.462 mi.**  
**2438 ft.**

**MIKES ONE HOUR CLEANER**  
**3886 EL CAMINO REAL**  
**PALO ALTO, CA 94306**

**EDR Hist Cleaner 1020040780**  
**N/A**

**Site 17 of 19 in cluster CK**

**Relative:**  
**Higher**

EDR Hist Cleaner

**Actual:**  
**43 ft.**

Year:	Name:	Type:
1969	NOSLO CLEANERS INC	Drycleaning Plants, Except Rugs
1970	NOSLO CLEANERS INC	Drycleaning Plants, Except Rugs
1971	NOSLO CLEANERS INC	Drycleaning Plants, Except Rugs
1972	NOSLO CLEANERS INC	Drycleaning Plants, Except Rugs
1973	NOSLO CLEANERS INC	Drycleaning Plants, Except Rugs
1974	NOSLO CLEANERS INC	Drycleaning Plants, Except Rugs
1975	NOSLO CLEANERS INC	Drycleaning Plants, Except Rugs
1976	NOSLO CLEANERS INC	Drycleaning Plants, Except Rugs
1977	NOSLO CLEANERS INC	Drycleaning Plants, Except Rugs
1978	NOSLO CLEANERS INC	Drycleaning Plants, Except Rugs
1979	NOSLO CLEANERS INC	Drycleaning Plants, Except Rugs
1980	NOSLO CLEANERS INC	Drycleaning Plants, Except Rugs
2000	MIKES ONE HOUR CLEANER	Drycleaning Plants, Except Rugs, NEC
2001	MIKES ONE HOUR CLEANER	Drycleaning Plants, Except Rugs, NEC

Map ID  
Direction  
Distance  
Elevation

MAP FINDINGS

EDR ID Number  
EPA ID Number

Site

Database(s)

**MIKES ONE HOUR CLEANER (Continued)**

**1020040780**

2002	MIKES ONE HOUR CLEANER	Drycleaning Plants, Except Rugs, NEC
2003	MIKES ONE HOUR CLEANER	Drycleaning Plants, Except Rugs, NEC
2004	MIKES ONE HOUR CLEANER	Drycleaning Plants, Except Rugs, NEC
2005	MIKES ONE HOUR CLEANER	Drycleaning Plants, Except Rugs, NEC
2006	MIKES ONE HOUR CLEANER	Drycleaning Plants, Except Rugs, NEC
2007	MIKES ONE HOUR CLEANER	Drycleaning Plants, Except Rugs, NEC
2008	MIKES ONE HOUR CLEANER	Drycleaning Plants, Except Rugs, NEC
2009	MIKES ONE HOUR CLEANER	Drycleaning Plants, Except Rugs, NEC
2010	MIKES ONE HOUR CLEANER	Drycleaning Plants, Except Rugs, NEC
2011	MIKES ONE HOUR CLEANER	Drycleaning Plants, Except Rugs, NEC
2012	MIKES ONE HOUR CLEANER	Drycleaning Plants, Except Rugs, NEC
2013	MIKES ONE HOUR CLEANER	Drycleaning Plants, Except Rugs, NEC
2014	MIKES ONE HOUR CLEANER	Drycleaning Plants, Except Rugs, NEC

**CK870**  
**SE**  
**1/4-1/2**  
**0.462 mi.**  
**2438 ft.**  
**Relative:**  
**Higher**  
**Actual:**  
**43 ft.**

**MIKE'S ONE HOUR CLEANERS**  
**3886 EL CAMINO REAL**  
**PALO ALTO, CA 94306**

**FINDS 1008152825**  
**ECHO N/A**

**Site 18 of 19 in cluster CK**

FINDS:

Registry ID: 110018965627

Environmental Interest/Information System

California Hazardous Waste Tracking System - Datamart (HWTS-DATAMART) provides California with information on hazardous waste shipments for generators, transporters, and treatment, storage, and disposal facilities.

RCRAInfo is a national information system that supports the Resource Conservation and Recovery Act (RCRA) program through the tracking of events and activities related to facilities that generate, transport, and treat, store, or dispose of hazardous waste. RCRAInfo allows RCRA program staff to track the notification, permit, compliance, and corrective action activities required under RCRA.

HAZARDOUS AIR POLLUTANT MAJOR

STATE MASTER

[Click this hyperlink](#) while viewing on your computer to access additional FINDS: detail in the EDR Site Report.

ECHO:

Envid: 1008152825  
Registry ID: 110018965627  
DFR URL: <http://echo.epa.gov/detailed-facility-report?fid=110018965627>

MAP FINDINGS

Map ID  
 Direction  
 Distance  
 Elevation

Site

Database(s)

EDR ID Number  
 EPA ID Number

**CK871**  
**SE**  
**1/4-1/2**  
**0.462 mi.**  
**2438 ft.**

**PALO ALTO PRINTING**  
**3892 EL CAMINO REAL**  
**PALO ALTO, CA 90000**  
**Site 19 of 19 in cluster CK**

**CA HAZNET** **S113058184**  
**N/A**

**Relative:**  
**Higher**  
**Actual:**  
**43 ft.**

HAZNET:  
 envid: S113058184  
 Year: 1996  
 GEPAID: CAL000095458  
 Contact: Not reported  
 Telephone: 0000000000  
 Mailing Name: Not reported  
 Mailing Address: 3892 EL CAMINO REAL  
 Mailing City,St,Zip: PALO ALTO, CA 943063317  
 Gen County: Not reported  
 TSD EPA ID: CAL000121946  
 TSD County: Not reported  
 Waste Category: Photochemicals/photoprocessing waste  
 Disposal Method: Recycler  
 Tons: .0500  
 Cat Decode: Not reported  
 Method Decode: Not reported  
 Facility County: Santa Clara

envid: S113058184  
 Year: 1995  
 GEPAID: CAL000095458  
 Contact: Not reported  
 Telephone: 0000000000  
 Mailing Name: Not reported  
 Mailing Address: 3892 EL CAMINO REAL  
 Mailing City,St,Zip: PALO ALTO, CA 943063317  
 Gen County: Not reported  
 TSD EPA ID: CAL000121946  
 TSD County: Not reported  
 Waste Category: Photochemicals/photoprocessing waste  
 Disposal Method: Recycler  
 Tons: .0542  
 Cat Decode: Not reported  
 Method Decode: Not reported  
 Facility County: Santa Clara

**872**  
**NNE**  
**1/4-1/2**  
**0.465 mi.**  
**2454 ft.**

**HONGJUN MA**  
**2521 COWPER ST**  
**PALO ALTO, CA 94301**

**CA HAZNET** **S113775586**  
**N/A**

**Relative:**  
**Lower**  
**Actual:**  
**21 ft.**

HAZNET:  
 envid: S113775586  
 Year: 2012  
 GEPAID: CAC002688503  
 Contact: HONGJUN MA  
 Telephone: 4083061126  
 Mailing Name: Not reported  
 Mailing Address: 2521 COWPER ST  
 Mailing City,St,Zip: PALO ALTO, CA 94301  
 Gen County: Santa Clara  
 TSD EPA ID: CAD981382732

Map ID  
Direction  
Distance  
Elevation

MAP FINDINGS

Site

Database(s)

EDR ID Number  
EPA ID Number

**HONGJUN MA (Continued)**

**S113775586**

TSD County: Alameda  
Waste Category: Not reported  
Disposal Method: Landfill Or Surface Impoundment That Will Be Closed As Landfill( To Include On-Site Treatment And/Or Stabilization)  
Tons: 0.8  
Cat Decode: Not reported  
Method Decode: Not reported  
Facility County: Santa Clara

**CG873  
ESE  
1/4-1/2  
0.474 mi.  
2501 ft.**

**BONNIE WILCOX  
3321 EMERSON ST  
PALO ALTO, CA 94306  
Site 2 of 2 in cluster CG**

**CA HAZNET S112992785  
N/A**

**Relative:  
Lower  
Actual:  
27 ft.**

HAZNET:  
envid: S112992785  
Year: 2011  
GEPaid: CAC002675111  
Contact: BONNIE WILCOX  
Telephone: 6504937812  
Mailing Name: Not reported  
Mailing Address: 3321 EMERSON ST  
Mailing City,St,Zip: PALO ALTO, CA 943063527  
Gen County: Not reported  
TSD EPA ID: CAD982042475  
TSD County: Not reported  
Waste Category: Asbestos containing waste  
Disposal Method: Landfill Or Surface Impoundment That Will Be Closed As Landfill( To Include On-Site Treatment And/Or Stabilization)  
Tons: 0.4  
Cat Decode: Not reported  
Method Decode: Not reported  
Facility County: Santa Clara

**CM874  
NNW  
1/4-1/2  
0.474 mi.  
2503 ft.**

**SUSAN KRAMER  
271 SANTA RITA AVE  
PALO ALTO, CA 94301  
Site 2 of 2 in cluster CM**

**CA HAZNET S118216109  
N/A**

**Relative:  
Higher  
Actual:  
30 ft.**

HAZNET:  
envid: S118216109  
Year: 2014  
GEPaid: CAC002778158  
Contact: SUSAN KRAMER  
Telephone: 4156152231  
Mailing Name: Not reported  
Mailing Address: 271 SANTA RITA AVE  
Mailing City,St,Zip: PALO ALTO, CA 943013940  
Gen County: Santa Clara  
TSD EPA ID: CAD981382732  
TSD County: Alameda  
Waste Category: Asbestos containing waste  
Disposal Method: Landfill Or Surface Impoundment That Will Be Closed As Landfill( To Include On-Site Treatment And/Or Stabilization)

Map ID  
 Direction  
 Distance  
 Elevation

MAP FINDINGS

Site

Database(s)

EDR ID Number  
 EPA ID Number

**SUSAN KRAMER (Continued)**

**S118216109**

Tons: 0.4  
 Cat Decode: Not reported  
 Method Decode: Not reported  
 Facility County: Santa Clara

**875  
 SE  
 1/4-1/2  
 0.478 mi.  
 2523 ft.**

**GARRITY, GREG  
 457 VENTURA AVE  
 PALO ALTO, CA 94306**

**CA HAZNET S118215375  
 N/A**

**Relative:  
 Higher  
 Actual:  
 39 ft.**

HAZNET:  
 envid: S118215375  
 Year: 2014  
 GEPAID: CAC002777243  
 Contact: GARRITY, GREG  
 Telephone: 4083531000  
 Mailing Name: Not reported  
 Mailing Address: 457 VENTURA AVE  
 Mailing City,St,Zip: PALO ALTO, CA 943063463  
 Gen County: Santa Clara  
 TSD EPA ID: CAD981382732  
 TSD County: Alameda  
 Waste Category: Asbestos containing waste  
 Disposal Method: Landfill Or Surface Impoundment That Will Be Closed As Landfill( To Include On-Site Treatment And/Or Stabilization)  
 Tons: 0.4  
 Cat Decode: Not reported  
 Method Decode: Not reported  
 Facility County: Santa Clara

**CN876  
 NNW  
 1/4-1/2  
 0.483 mi.  
 2548 ft.**

**BRYANT STREET AND SANTA RITA AVE  
 PALO ALTO, CA**

**CA CHMIRS S110978573  
 N/A**

**Site 1 of 2 in cluster CN**

**Relative:  
 Lower  
 Actual:  
 29 ft.**

CHMIRS:  
 OES Incident Number: 10-1764  
 OES notification: 03/13/2010  
 OES Date: Not reported  
 OES Time: Not reported  
**Date Completed: Not reported**  
 Property Use: Not reported  
 Agency Id Number: Not reported  
 Agency Incident Number: Not reported  
 Time Notified: Not reported  
 Time Completed: Not reported  
 Surrounding Area: Not reported  
 Estimated Temperature: Not reported  
 Property Management: Not reported  
 More Than Two Substances Involved?: Not reported  
 Resp Agency Personel # Of Decontaminated: Not reported  
 Responding Agency Personel # Of Injuries: Not reported  
 Responding Agency Personel # Of Fatalities: Not reported  
 Others Number Of Decontaminated: Not reported

Map ID  
Direction  
Distance  
Elevation

MAP FINDINGS

Site

Database(s)

EDR ID Number  
EPA ID Number

(Continued)

S110978573

Others Number Of Injuries:	Not reported
Others Number Of Fatalities:	Not reported
Vehicle Make/year:	Not reported
Vehicle License Number:	Not reported
Vehicle State:	Not reported
Vehicle Id Number:	Not reported
CA DOT PUC/ICC Number:	Not reported
Company Name:	Not reported
Reporting Officer Name/ID:	Not reported
Report Date:	Not reported
Facility Telephone:	Not reported
Waterway Involved:	Yes
Waterway:	Storm Drain
Spill Site:	Road
Cleanup By:	Reporting Party
Containment:	Not reported
What Happened:	Not reported
Type:	Not reported
Measure:	Gal(s)
Other:	Not reported
Date/Time:	1440
Year:	2010
Agency:	Palo Alto Utilities
Incident Date:	3/13/2010
Admin Agency:	Santa Clara County Health Department
Amount:	Not reported
Contained:	Yes
Site Type:	Storm Drain
E Date:	Not reported
Substance:	Sewage
Quantity Released:	1000
Unknown:	Not reported
Substance #2:	Not reported
Substance #3:	Not reported
Evacuations:	Not reported
Number of Injuries:	Not reported
Number of Fatalities:	Not reported
#1 Pipeline:	Not reported
#2 Pipeline:	Not reported
#3 Pipeline:	Not reported
#1 Vessel >= 300 Tons:	Not reported
#2 Vessel >= 300 Tons:	Not reported
#3 Vessel >= 300 Tons:	Not reported
Evacs:	Not reported
Injuries:	Not reported
Fatals:	Not reported
Comments:	Not reported
Description:	Due to a blockage in the main line, sewage overflowed from a manhole. Clean up completed.

MAP FINDINGS

Map ID  
Direction  
Distance  
Elevation

Site

Database(s)

EDR ID Number  
EPA ID Number

**CO877**      **RACHELLE ACUNA-NARVAEZ**  
**ESE**            **3909 PARK BLVD**  
**1/4-1/2**        **PALO ALTO, CA 94306**  
**0.485 mi.**  
**2563 ft.**      **Site 1 of 2 in cluster CO**

**CA HAZNET**    **S121016671**  
                         **N/A**

**Relative:**      **HAZNET:**  
**Higher**            envid:                S121016671  
                         Year:                    2016  
**Actual:**            GEPAID:              CAC002888159  
**32 ft.**                Contact:               RACHELLE ACUNA-NARVAEZ  
                         Telephone:            6503801191  
                         Mailing Name:        Not reported  
                         Mailing Address:     3909 PARK BLVD  
                         Mailing City,St,Zip: PALO ALTO, CA 94306  
                         Gen County:           Santa Clara  
                         TSD EPA ID:          CAD028409019  
                         TSD County:          Los Angeles  
                         Waste Category:      Other organic solids  
                         Disposal Method:    Storage, Bulking, And/Or Transfer Off Site--No Treatment/Reovery  
                                                    (H010-H129) Or (H131-H135)  
                         Tons:                    0.01  
                         Cat Decode:           Other organic solids  
                         Method Decode:      Storage, Bulking, And/Or Transfer Off Site--No Treatment/Reovery  
                                                    (H010-H129) Or (H131-H135)  
                         Facility County:      Santa Clara

**CL878**      **JENNIFER GARDNER**  
**South**        **852 MATADERO AVE**  
**1/4-1/2**        **PALO ALTO, CA 94306**  
**0.488 mi.**  
**2574 ft.**      **Site 2 of 2 in cluster CL**

**CA HAZNET**    **S118200051**  
                         **N/A**

**Relative:**      **HAZNET:**  
**Higher**            envid:                S118200051  
                         Year:                    2014  
**Actual:**            GEPAID:              CAC002758477  
**53 ft.**                Contact:               JENNIFER GARDNER  
                         Telephone:            6507142142  
                         Mailing Name:        Not reported  
                         Mailing Address:     852 MATADERO AVE  
                         Mailing City,St,Zip: PALO ALTO, CA 94306  
                         Gen County:           Santa Clara  
                         TSD EPA ID:          CAD982042475  
                         TSD County:          Solano  
                         Waste Category:      Asbestos containing waste  
                         Disposal Method:    Landfill Or Surface Impoundment That Will Be Closed As Landfill( To  
                                                    Include On-Site Treatment And/Or Stabilization)  
                         Tons:                    0.4  
                         Cat Decode:           Not reported  
                         Method Decode:      Not reported  
                         Facility County:      Santa Clara



MAP FINDINGS

Map ID  
Direction  
Distance  
Elevation

Site

Database(s)

EDR ID Number  
EPA ID Number

**CI879**      **CITY OF PALO ALTO-PUBLIC WORKS OPERATION**  
**SW**            **2675 HANOVER STREET**  
**1/4-1/2**        **PALO ALTO, CA 94303**  
**0.489 mi.**  
**2584 ft.**      **Site 2 of 16 in cluster CI**

**CA HAZNET**    **S112873443**  
                         **N/A**

**Relative:**  
**Higher**  
**Actual:**  
**47 ft.**

HAZNET:  
envid:            S112873443  
Year:             1996  
GEPaid:          CAC001199872  
Contact:          CITY OF PALO ALTO-PUB. WORKS  
Telephone:       0000000000  
Mailing Name:    Not reported  
Mailing Address: P O BOX 10250  
Mailing City,St,Zip: PALO ALTO, CA 943030000  
Gen County:      Not reported  
TSD EPA ID:      CAD009452657  
TSD County:      Not reported  
Waste Category: Aqueous solution with total organic residues 10 percent or more  
Disposal Method: Recycler  
Tons:             .9799  
Cat Decode:      Not reported  
Method Decode:   Not reported  
Facility County: Santa Clara

envid:            S112873443  
Year:             1995  
GEPaid:          CAC001199872  
Contact:          CITY OF PALO ALTO-PUB. WORKS  
Telephone:       0000000000  
Mailing Name:    Not reported  
Mailing Address: P O BOX 10250  
Mailing City,St,Zip: PALO ALTO, CA 943030000  
Gen County:      Not reported  
TSD EPA ID:      CAD009452657  
TSD County:      Not reported  
Waste Category: Aqueous solution with total organic residues 10 percent or more  
Disposal Method: Recycler  
Tons:             1.0841  
Cat Decode:      Not reported  
Method Decode:   Not reported  
Facility County: Santa Clara

**CI880**      **CITY OF PALO ALTO/FIRESTATION #2**  
**SW**            **2675 HANOVER ST**  
**1/4-1/2**        **PALO ALTO, CA 94301**  
**0.489 mi.**  
**2584 ft.**      **Site 3 of 16 in cluster CI**

**CA HAZNET**    **S112874829**  
                         **N/A**

**Relative:**  
**Higher**  
**Actual:**  
**47 ft.**

HAZNET:  
envid:            S112874829  
Year:             1996  
GEPaid:          CAC001214976  
Contact:          CITY OF PALO ALTO  
Telephone:       4154966980  
Mailing Name:    Not reported  
Mailing Address: PO BOX 10250  
Mailing City,St,Zip: PALO ALTO, CA 943030000  
Gen County:      Not reported  
TSD EPA ID:      CAD009452657

Map ID  
Direction  
Distance  
Elevation

MAP FINDINGS

Site

Database(s)

EDR ID Number  
EPA ID Number

**CITY OF PALO ALTO/FIRESTATION #2 (Continued)**

**S112874829**

TSD County: Not reported  
Waste Category: Aqueous solution with total organic residues 10 percent or more  
Disposal Method: Recycler  
Tons: .5629  
Cat Decode: Not reported  
Method Decode: Not reported  
Facility County: Santa Clara

**CI881 CITY OF PALO ALTO-FIRE STATION #2**  
**SW 2675 HANOVER ST**  
**1/4-1/2 PALO ALTO, CA 94301**  
**0.489 mi.**  
**2584 ft. Site 4 of 16 in cluster CI**

**CA HAZNET S112929032**  
**N/A**

**Relative:**  
**Higher**  
**Actual:**  
**47 ft.**

HAZNET:  
envid: S112929032  
Year: 2003  
GEPaid: CAC002563822  
Contact: SEAN KENNEDY  
Telephone: 6504965937  
Mailing Name: Not reported  
Mailing Address: PO BOX 10250  
Mailing City,St,Zip: PALO ALTO, CA 94303  
Gen County: Not reported  
TSD EPA ID: CAD028409019  
TSD County: Not reported  
Waste Category: Aqueous solution with total organic residues less than 10 percent  
Disposal Method: Not reported  
Tons: 0.06  
Cat Decode: Not reported  
Method Decode: Not reported  
Facility County: Santa Clara

**CI882 FIRE STATION 2**  
**SW 2675 HANOVER ST**  
**1/4-1/2 PALO ALTO, CA 94304**  
**0.489 mi.**  
**2584 ft. Site 5 of 16 in cluster CI**

**CA HAZNET S113788678**  
**N/A**

**Relative:**  
**Higher**  
**Actual:**  
**47 ft.**

HAZNET:  
envid: S113788678  
Year: 2012  
GEPaid: CAC002705287  
Contact: Chuck Muir  
Telephone: 6504966980  
Mailing Name: Not reported  
Mailing Address: PO Box 10250  
Mailing City,St,Zip: Palo Alto, CA 94303  
Gen County: Santa Clara  
TSD EPA ID: CAT080013352  
TSD County: Los Angeles  
Waste Category: Not reported  
Disposal Method: Other Recovery Of Reclamation For Reuse Including Acid Regeneration,  
Organics Recovery Ect  
Tons: 0.1596  
Cat Decode: Not reported

Map ID  
Direction  
Distance  
Elevation

MAP FINDINGS

Site

Database(s)

EDR ID Number  
EPA ID Number

**FIRE STATION 2 (Continued)**

**S113788678**

Method Decode: Not reported  
Facility County: Santa Clara

**CI883  
SW  
1/4-1/2  
0.489 mi.  
2584 ft.**

**CITY OF PALO ALTO  
2675 HANOVER STREET  
PALO ALTO, CA 94303**

**CA EMI S102805769  
N/A**

**Site 6 of 16 in cluster CI**

**Relative:  
Higher**

EMI:

**Actual:  
47 ft.**

Year: 2003  
County Code: 43  
Air Basin: SF  
Facility ID: 14933  
Air District Name: BA  
SIC Code: 9199  
Air District Name: BAY AREA AQMD  
Community Health Air Pollution Info System: Not reported  
Consolidated Emission Reporting Rule: Not reported  
Total Organic Hydrocarbon Gases Tons/Yr: 0  
Reactive Organic Gases Tons/Yr: 0  
Carbon Monoxide Emissions Tons/Yr: 0  
NOX - Oxides of Nitrogen Tons/Yr: 0  
SOX - Oxides of Sulphur Tons/Yr: 0  
Particulate Matter Tons/Yr: 0  
Part. Matter 10 Micrometers and Smlr Tons/Yr:0

Year: 2004  
County Code: 43  
Air Basin: SF  
Facility ID: 14933  
Air District Name: BA  
SIC Code: 9199  
Air District Name: BAY AREA AQMD  
Community Health Air Pollution Info System: Not reported  
Consolidated Emission Reporting Rule: Not reported  
Total Organic Hydrocarbon Gases Tons/Yr: 0  
Reactive Organic Gases Tons/Yr: 0  
Carbon Monoxide Emissions Tons/Yr: 0  
NOX - Oxides of Nitrogen Tons/Yr: 0.001  
SOX - Oxides of Sulphur Tons/Yr: 0  
Particulate Matter Tons/Yr: 0  
Part. Matter 10 Micrometers and Smlr Tons/Yr:0

Year: 2005  
County Code: 43  
Air Basin: SF  
Facility ID: 14933  
Air District Name: BA  
SIC Code: 9199  
Air District Name: BAY AREA AQMD  
Community Health Air Pollution Info System: Not reported  
Consolidated Emission Reporting Rule: Not reported  
Total Organic Hydrocarbon Gases Tons/Yr: 0  
Reactive Organic Gases Tons/Yr: 0  
Carbon Monoxide Emissions Tons/Yr: 0  
NOX - Oxides of Nitrogen Tons/Yr: .003  
SOX - Oxides of Sulphur Tons/Yr: 0

Map ID  
Direction  
Distance  
Elevation

MAP FINDINGS

Site

Database(s)

EDR ID Number  
EPA ID Number

**CITY OF PALO ALTO (Continued)**

**S102805769**

Particulate Matter Tons/Yr: 0  
Part. Matter 10 Micrometers and Smlr Tons/Yr:0  
  
Year: 2006  
County Code: 43  
Air Basin: SF  
Facility ID: 14933  
Air District Name: BA  
SIC Code: 9199  
Air District Name: BAY AREA AQMD  
Community Health Air Pollution Info System: Not reported  
Consolidated Emission Reporting Rule: Not reported  
Total Organic Hydrocarbon Gases Tons/Yr: 0  
Reactive Organic Gases Tons/Yr: 0  
Carbon Monoxide Emissions Tons/Yr: 0  
NOX - Oxides of Nitrogen Tons/Yr: .003  
SOX - Oxides of Sulphur Tons/Yr: 0  
Particulate Matter Tons/Yr: 0  
Part. Matter 10 Micrometers and Smlr Tons/Yr:0

Year: 2007  
County Code: 43  
Air Basin: SF  
Facility ID: 14933  
Air District Name: BA  
SIC Code: 9199  
Air District Name: BAY AREA AQMD  
Community Health Air Pollution Info System: Not reported  
Consolidated Emission Reporting Rule: Not reported  
Total Organic Hydrocarbon Gases Tons/Yr: 0  
Reactive Organic Gases Tons/Yr: 0  
Carbon Monoxide Emissions Tons/Yr: 0  
NOX - Oxides of Nitrogen Tons/Yr: .001  
SOX - Oxides of Sulphur Tons/Yr: 0  
Particulate Matter Tons/Yr: 0  
Part. Matter 10 Micrometers and Smlr Tons/Yr:0

Year: 2008  
County Code: 43  
Air Basin: SF  
Facility ID: 14933  
Air District Name: BA  
SIC Code: 9199  
Air District Name: BAY AREA AQMD  
Community Health Air Pollution Info System: Not reported  
Consolidated Emission Reporting Rule: Not reported  
Total Organic Hydrocarbon Gases Tons/Yr: 0  
Reactive Organic Gases Tons/Yr: 0  
Carbon Monoxide Emissions Tons/Yr: 0  
NOX - Oxides of Nitrogen Tons/Yr: .001  
SOX - Oxides of Sulphur Tons/Yr: 0  
Particulate Matter Tons/Yr: 0  
Part. Matter 10 Micrometers and Smlr Tons/Yr:0

Year: 2009  
County Code: 43  
Air Basin: SF

Map ID  
Direction  
Distance  
Elevation

MAP FINDINGS

Site

Database(s)

EDR ID Number  
EPA ID Number

**CITY OF PALO ALTO (Continued)**

**S102805769**

Facility ID: 14933  
Air District Name: BA  
SIC Code: 9199  
Air District Name: BAY AREA AQMD  
Community Health Air Pollution Info System: Not reported  
Consolidated Emission Reporting Rule: Not reported  
Total Organic Hydrocarbon Gases Tons/Yr: 0  
Reactive Organic Gases Tons/Yr: 0  
Carbon Monoxide Emissions Tons/Yr: 0  
NOX - Oxides of Nitrogen Tons/Yr: 0.001  
SOX - Oxides of Sulphur Tons/Yr: 0  
Particulate Matter Tons/Yr: 0  
Part. Matter 10 Micrometers and Smlr Tons/Yr:0

Year: 2010  
County Code: 43  
Air Basin: SF  
Facility ID: 14933  
Air District Name: BA  
SIC Code: 9199  
Air District Name: BAY AREA AQMD  
Community Health Air Pollution Info System: Not reported  
Consolidated Emission Reporting Rule: Not reported  
Total Organic Hydrocarbon Gases Tons/Yr: 0  
Reactive Organic Gases Tons/Yr: 0  
Carbon Monoxide Emissions Tons/Yr: 0  
NOX - Oxides of Nitrogen Tons/Yr: 0.002  
SOX - Oxides of Sulphur Tons/Yr: 0  
Particulate Matter Tons/Yr: 0  
Part. Matter 10 Micrometers and Smlr Tons/Yr:0

Year: 2011  
County Code: 43  
Air Basin: SF  
Facility ID: 14933  
Air District Name: BA  
SIC Code: 9199  
Air District Name: BAY AREA AQMD  
Community Health Air Pollution Info System: Not reported  
Consolidated Emission Reporting Rule: Not reported  
Total Organic Hydrocarbon Gases Tons/Yr: 0  
Reactive Organic Gases Tons/Yr: 0  
Carbon Monoxide Emissions Tons/Yr: 0  
NOX - Oxides of Nitrogen Tons/Yr: 0.002  
SOX - Oxides of Sulphur Tons/Yr: 0  
Particulate Matter Tons/Yr: 0  
Part. Matter 10 Micrometers and Smlr Tons/Yr:0

Year: 2012  
County Code: 43  
Air Basin: SF  
Facility ID: 14933  
Air District Name: BA  
SIC Code: 9199  
Air District Name: BAY AREA AQMD  
Community Health Air Pollution Info System: Not reported  
Consolidated Emission Reporting Rule: Not reported

Map ID  
Direction  
Distance  
Elevation

MAP FINDINGS

Site

Database(s)

EDR ID Number  
EPA ID Number

CITY OF PALO ALTO (Continued)

S102805769

Total Organic Hydrocarbon Gases Tons/Yr: 0  
Reactive Organic Gases Tons/Yr: 0  
Carbon Monoxide Emissions Tons/Yr: 0  
NOX - Oxides of Nitrogen Tons/Yr: 0.002  
SOX - Oxides of Sulphur Tons/Yr: 0  
Particulate Matter Tons/Yr: 0  
Part. Matter 10 Micrometers and Smlr Tons/Yr:0

Year: 2013  
County Code: 43  
Air Basin: SF  
Facility ID: 14933  
Air District Name: BA  
SIC Code: 9199  
Air District Name: BAY AREA AQMD  
Community Health Air Pollution Info System: Not reported  
Consolidated Emission Reporting Rule: Not reported  
Total Organic Hydrocarbon Gases Tons/Yr: 0  
Reactive Organic Gases Tons/Yr: 0  
Carbon Monoxide Emissions Tons/Yr: 0.001  
NOX - Oxides of Nitrogen Tons/Yr: 0.006  
SOX - Oxides of Sulphur Tons/Yr: 0  
Particulate Matter Tons/Yr: 0  
Part. Matter 10 Micrometers and Smlr Tons/Yr:0

Year: 2014  
County Code: 43  
Air Basin: SF  
Facility ID: 14933  
Air District Name: BA  
SIC Code: 9199  
Air District Name: BAY AREA AQMD  
Community Health Air Pollution Info System: Not reported  
Consolidated Emission Reporting Rule: Not reported  
Total Organic Hydrocarbon Gases Tons/Yr: 0.000320852  
Reactive Organic Gases Tons/Yr: 0  
Carbon Monoxide Emissions Tons/Yr: 0.00060027  
NOX - Oxides of Nitrogen Tons/Yr: 0.00570635  
SOX - Oxides of Sulphur Tons/Yr: 5.546e-006  
Particulate Matter Tons/Yr: 6.3551e-005  
Part. Matter 10 Micrometers and Smlr Tons/Yr:6.1008e-005

Year: 2015  
County Code: 43  
Air Basin: SF  
Facility ID: 14933  
Air District Name: BA  
SIC Code: 9199  
Air District Name: BAY AREA AQMD  
Community Health Air Pollution Info System: Not reported  
Consolidated Emission Reporting Rule: Not reported  
Total Organic Hydrocarbon Gases Tons/Yr: 0.001126128  
Reactive Organic Gases Tons/Yr: 0.001046287  
Carbon Monoxide Emissions Tons/Yr: 0.002106829  
NOX - Oxides of Nitrogen Tons/Yr: 0.02002817  
SOX - Oxides of Sulphur Tons/Yr: 1.9466e-005  
Particulate Matter Tons/Yr: 0.00022305

Map ID  
Direction  
Distance  
Elevation

MAP FINDINGS

Site

Database(s)

EDR ID Number  
EPA ID Number

**CITY OF PALO ALTO (Continued)**

**S102805769**

Part. Matter 10 Micrometers and Smlr Tons/Yr:0.000214128

Year: 2016  
County Code: 43  
Air Basin: SF  
Facility ID: 14933  
Air District Name: BA  
SIC Code: 9199  
Air District Name: BAY AREA AQMD  
Community Health Air Pollution Info System: Not reported  
Consolidated Emission Reporting Rule: Not reported  
Total Organic Hydrocarbon Gases Tons/Yr: 0.001126128  
Reactive Organic Gases Tons/Yr: 0.000989303448  
Carbon Monoxide Emissions Tons/Yr: 0.002106829  
NOX - Oxides of Nitrogen Tons/Yr: 0.020028171  
SOX - Oxides of Sulphur Tons/Yr: 1.9466e-005  
Particulate Matter Tons/Yr: 0.00022305  
Part. Matter 10 Micrometers and Smlr Tons/Yr:0.000214128

**CI884** CITY OF PALO ALTO  
**SW** 2675 HANOVER ST  
**1/4-1/2** PALO ALTO, CA 94304  
**0.489 mi.**  
**2584 ft.** Site 7 of 16 in cluster CI

**CA HAZNET** S112940802  
N/A

**Relative:**  
**Higher**  
**Actual:**  
**47 ft.**

HAZNET:  
envid: S112940802  
Year: 2016  
GEPaid: CAC002871816  
Contact: ELISE SBARBORI  
Telephone: 6504966980  
Mailing Name: Not reported  
Mailing Address: PO BOX 10250  
Mailing City,St,Zip: PALO ALTO, CA 94303  
Gen County: Santa Clara  
TSD EPA ID: CAT080013352  
TSD County: Los Angeles  
Waste Category: Aqueous solution with total organic residues less than 10 percent  
Disposal Method: Other Recovery Of Reclamation For Reuse Including Acid Regeneration,  
Organics Recovery Ect  
Tons: 0.231  
Cat Decode: Aqueous solution with total organic residues less than 10 percent  
Method Decode: Other Recovery Of Reclamation For Reuse Including Acid Regeneration,  
Organics Recovery Ect  
Facility County: Santa Clara  
  
envid: S112940802  
Year: 2004  
GEPaid: CAC002582729  
Contact: SEAN KENNEDY  
Telephone: 6504965937  
Mailing Name: Not reported  
Mailing Address: PO BOX 10250  
Mailing City,St,Zip: PALO ALTO, CA 94303  
Gen County: Not reported  
TSD EPA ID: CAD028409019  
TSD County: Not reported  
Waste Category: Asbestos containing waste

Map ID  
 Direction  
 Distance  
 Elevation

MAP FINDINGS

Site

Database(s)

EDR ID Number  
 EPA ID Number

**CITY OF PALO ALTO (Continued)**

**S112940802**

Disposal Method: Transfer Station  
 Tons: 0.84  
 Cat Decode: Not reported  
 Method Decode: Not reported  
 Facility County: Santa Clara

**CI885**  
**SW**  
 1/4-1/2  
 0.489 mi.  
 2584 ft.

**CITY OF PALO ALTO**  
**2675 HANOVER STREET**  
**PALO ALTO, CA 94304**

**FINDS 1011978014**  
**N/A**

**Site 8 of 16 in cluster CI**

**Relative:**  
**Higher**

**FINDS:**

**Actual:**  
**47 ft.**

Registry ID: 110038077185  
 Environmental Interest/Information System  
 AIR EMISSIONS CLASSIFICATION UNKNOWN

Registry ID: 110055665249

Environmental Interest/Information System  
 STATE MASTER

[Click this hyperlink](#) while viewing on your computer to access additional FINDS: detail in the EDR Site Report.

**CI886**  
**SW**  
 1/4-1/2  
 0.489 mi.  
 2584 ft.

**PALO ALTO FIRE STATION #2**  
**2675 HANOVER ST**  
**PALO ALTO, CA**

**CA RGA LUST S114666840**  
**N/A**

**Site 9 of 16 in cluster CI**

**Relative:**  
**Higher**

**RGA LUST:**

**Actual:**  
**47 ft.**

2006 PALO ALTO FIRE STATION #2 2675 HANOVER ST  
 2005 PALO ALTO FIRE STATION #2 2675 HANOVER ST

**CI887**  
**SW**  
 1/4-1/2  
 0.489 mi.  
 2584 ft.

**CITY OF PALO ALTO/FIRESTATION #2**  
**2675 HANOVER ST**  
**PALO ALTO, CA 94301**

**CA HAZNET S112880776**  
**N/A**

**Site 10 of 16 in cluster CI**

**Relative:**  
**Higher**

**HAZNET:**

**Actual:**  
**47 ft.**

envid: S112880776  
 Year: 1997  
 GEPAID: CAC001304112  
 Contact: CITY OF PALO ALTO  
 Telephone: 0000000000  
 Mailing Name: Not reported  
 Mailing Address: PO BOX 10250  
 Mailing City,St,Zip: PALO ALTO, CA 943030000  
 Gen County: Not reported  
 TSD EPA ID: CAD009452657



Map ID  
 Direction  
 Distance  
 Elevation

MAP FINDINGS

Site

Database(s)

EDR ID Number  
 EPA ID Number

**CITY OF PALO ALTO/FIRESTATION #2 (Continued)**

**S112880776**

TSD County: Not reported  
 Waste Category: Aqueous solution with total organic residues 10 percent or more  
 Disposal Method: Recycler  
 Tons: .2376  
 Cat Decode: Not reported  
 Method Decode: Not reported  
 Facility County: Santa Clara

**CI888**  
**SW**  
**1/4-1/2**  
**0.489 mi.**  
**2584 ft.**

**PALO ALTO FIRE STATION #2**  
**2675 HANOVER ST**  
**PALO ALTO, CA 94301**

**CA LUST S106175235**  
**CA HIST LUST N/A**

**Site 11 of 16 in cluster CI**

**Relative:**  
**Higher**  
**Actual:**  
**47 ft.**

LUST REG 2:  
 Region: 2  
 Facility Id: Not reported  
 Facility Status: Preliminary site assessment underway  
 Case Number: 06S3W12N01f  
 How Discovered: Not reported  
 Leak Cause: Unknown  
 Leak Source: Not reported  
 Date Leak Confirmed: Not reported  
 Oversight Program: LUST  
 Prelim. Site Assessment Wokplan Submitted: Not reported  
 Preliminary Site Assessment Began: 9/1/2003  
 Pollution Characterization Began: Not reported  
 Pollution Remediation Plan Submitted: Not reported  
 Date Remediation Action Underway: Not reported  
 Date Post Remedial Action Monitoring Began: Not reported

**HIST LUST SANTA CLARA:**

Region: SANTA CLARA  
 Region Code: 2  
 SCVWD ID: 06S3W12N01  
 Oversight Agency: SCCDEH  
 Date Listed: 2003-12-31 00:00:00  
 Closed Date: Not reported

**CI889**  
**SW**  
**1/4-1/2**  
**0.489 mi.**  
**2584 ft.**

**CPA FIRE STATION 2**  
**2675 HANOVER ST**  
**PALO ALTO, CA 94304**

**CA LUST S101630248**  
**CA SWEEPS UST N/A**  
**CA FID UST**  
**CA CUPA Listings**  
**CA CERS TANKS**  
**CA CERS**

**Site 12 of 16 in cluster CI**

**Relative:**  
**Higher**  
**Actual:**  
**47 ft.**

LUST:  
 Lead Agency: SANTA CLARA COUNTY LOP  
 Case Type: LUST Cleanup Site  
 Geo Track: [http://geotracker.waterboards.ca.gov/profile\\_report.asp?global\\_id=T0608561135](http://geotracker.waterboards.ca.gov/profile_report.asp?global_id=T0608561135)  
 Global Id: T0608561135  
 Latitude: 37.4180865799499  
 Longitude: -122.147514224052  
 Status: Completed - Case Closed  
 Status Date: 11/21/2012  
 Case Worker: Not reported

Map ID  
Direction  
Distance  
Elevation

MAP FINDINGS

Site

Database(s)

EDR ID Number  
EPA ID Number

**CPA FIRE STATION 2 (Continued)**

**S101630248**

RB Case Number: Not reported  
Local Agency: Not reported  
File Location: All Files are on GeoTracker or in the Local Agency Database  
Local Case Number: 06S3W12N01f  
Potential Media Affect: Aquifer used for drinking water supply  
Potential Contaminants of Concern: MTBE / TBA / Other Fuel Oxygenates  
Site History: On December 26, 2002, the Regional Water Quality Control Board (RWQCB) requested that a work plan be prepared to determine if groundwater at the site had been impacted by Methyl tert Butyl Ether (MtBE). 2003 In July, 1 boring was advanced onsite downgradient of the underground storage tanks (USTs) for the collection of a grab groundwater sample. Groundwater was encountered at approximately 22 feet below the ground surface (ft bgs) and the sample was reported to contain 140 parts per billion (ppb) MtBE. Other fuel oxygenates were not reported to be present above the laboratory reporting limits. 2005 In September, 3 monitoring wells (MW1 through MW3) were installed in the vicinity of the existing USTs. 18 soil samples were collected and analyzed for Total Petroleum Hydrocarbons (TPH) as Gasoline (TPHg), Benzene, Toluene, Ethylbenzene and Xylenes (BTEX), Ethanol, Methanol, and fuel oxygenates. Maximum concentrations were reported in the sample collected from 30 ft bgs in MW3 of 4.4 parts per million (ppm) TPHg, 0.056 ppm Toluene, and 0.013 ppm Ethylbenzene; all other constituents were not reported to be present in any samples above the laboratory reporting limits. These wells were sampled quarterly for one year. The final groundwater monitoring event was conducted in June 2006 and the samples were not reported to have concentrations of TPHg, BTEX, MtBE or other fuel oxygenates present above the laboratory reporting limits.

LUST:

Global Id: T0608561135  
Contact Type: Regional Board Caseworker  
Contact Name: Regional Water Board  
Organization Name: SAN FRANCISCO BAY RWQCB (REGION 2)  
Address: 1515 CLAY ST SUITE 1400  
City: OAKLAND  
Email: Not reported  
Phone Number: Not reported

LUST:

Global Id: T0608561135  
Action Type: RESPONSE  
Date: 09/23/2003  
Action: Other Report / Document

Global Id: T0608561135  
Action Type: ENFORCEMENT  
Date: 12/26/2002  
Action: 13267 Requirement

Global Id: T0608561135  
Action Type: ENFORCEMENT  
Date: 04/14/2003  
Action: 13267 Requirement

Global Id: T0608561135  
Action Type: RESPONSE

Map ID  
Direction  
Distance  
Elevation

MAP FINDINGS

Site

Database(s)

EDR ID Number  
EPA ID Number

**CPA FIRE STATION 2 (Continued)**

**S101630248**

Date: 01/01/2002  
Action: Correspondence

Global Id: T0608561135  
Action Type: RESPONSE  
Date: 01/17/2003  
Action: Correspondence

Global Id: T0608561135  
Action Type: RESPONSE  
Date: 06/03/2005  
Action: Other Report / Document

Global Id: T0608561135  
Action Type: RESPONSE  
Date: 03/11/2003  
Action: Soil and Water Investigation Workplan

Global Id: T0608561135  
Action Type: ENFORCEMENT  
Date: 10/27/2010  
Action: Staff Letter

Global Id: T0608561135  
Action Type: RESPONSE  
Date: 09/07/2012  
Action: Well Destruction Report

Global Id: T0608561135  
Action Type: ENFORCEMENT  
Date: 06/03/2005  
Action: Other Report

Global Id: T0608561135  
Action Type: ENFORCEMENT  
Date: 11/21/2012  
Action: Closure/No Further Action Letter

Global Id: T0608561135  
Action Type: ENFORCEMENT  
Date: 02/03/2003  
Action: 13267 Requirement

Global Id: T0608561135  
Action Type: ENFORCEMENT  
Date: 10/24/2012  
Action: Staff Letter

Global Id: T0608561135  
Action Type: Other  
Date: 07/01/2003  
Action: Leak Discovery

Global Id: T0608561135  
Action Type: RESPONSE  
Date: 01/27/2006  
Action: Monitoring Report - Quarterly

Map ID  
Direction  
Distance  
Elevation

MAP FINDINGS

Site

Database(s)

EDR ID Number  
EPA ID Number

CPA FIRE STATION 2 (Continued)

S101630248

Global Id: T0608561135  
Action Type: RESPONSE  
Date: 09/23/2003  
Action: Unauthorized Release Form

Global Id: T0608561135  
Action Type: RESPONSE  
Date: 11/10/2012  
Action: Well Destruction Report

Global Id: T0608561135  
Action Type: RESPONSE  
Date: 09/23/2003  
Action: Other Report / Document

Global Id: T0608561135  
Action Type: RESPONSE  
Date: 03/31/2005  
Action: Other Workplan

Global Id: T0608561135  
Action Type: Other  
Date: 09/23/2003  
Action: Leak Reported

Global Id: T0608561135  
Action Type: ENFORCEMENT  
Date: 04/27/2012  
Action: Staff Letter

Global Id: T0608561135  
Action Type: RESPONSE  
Date: 02/05/2003  
Action: Correspondence

Global Id: T0608561135  
Action Type: ENFORCEMENT  
Date: 05/11/2005  
Action: Staff Letter - #501150

Global Id: T0608561135  
Action Type: RESPONSE  
Date: 08/11/2006  
Action: Preliminary Site Assessment Report

LUST:

Global Id: T0608561135  
Status: Completed - Case Closed  
Status Date: 11/21/2012

Global Id: T0608561135  
Status: Open - Case Begin Date  
Status Date: 09/01/2003

Global Id: T0608561135  
Status: Open - Site Assessment  
Status Date: 09/01/2003

Map ID  
Direction  
Distance  
Elevation

MAP FINDINGS

Site

Database(s)

EDR ID Number  
EPA ID Number

**CPA FIRE STATION 2 (Continued)**

**S101630248**

LUST SANTA CLARA:

Region: SANTA CLARA  
SCVWD ID: 06S3W12N01F  
Date Closed: 11/21/2012  
EDR Link ID: 06S3W12N01F

SWEEPS UST:

Status: Active  
Comp Number: 24977  
Number: 4  
Board Of Equalization: 44-026092  
Referral Date: 07-01-85  
Action Date: Not reported  
Created Date: 02-29-88  
Owner Tank Id: F2-2  
SWRCB Tank Id: 43-006-024977-000001  
Tank Status: A  
Capacity: 500  
Active Date: 07-01-85  
Tank Use: M.V. FUEL  
STG: P  
Content: DIESEL  
Number Of Tanks: 2

Status: Active  
Comp Number: 24977  
Number: 4  
Board Of Equalization: 44-026092  
Referral Date: 07-01-85  
Action Date: Not reported  
Created Date: 02-29-88  
Owner Tank Id: F2-1  
SWRCB Tank Id: 43-006-024977-000002  
Tank Status: A  
Capacity: 550  
Active Date: 07-01-85  
Tank Use: M.V. FUEL  
STG: P  
Content: REG UNLEADED  
Number Of Tanks: Not reported

CA FID UST:

Facility ID: 43005747  
Regulated By: UTNKA  
Regulated ID: 00024977  
Cortese Code: Not reported  
SIC Code: Not reported  
Facility Phone: 4153292531  
Mail To: Not reported  
Mailing Address: 250 HAMILTON AVE  
Mailing Address 2: Not reported  
Mailing City,St,Zip: PALO ALTO 94304  
Contact: Not reported  
Contact Phone: Not reported  
DUNs Number: Not reported  
NPDES Number: Not reported

Map ID  
Direction  
Distance  
Elevation

MAP FINDINGS

Site

Database(s)

EDR ID Number  
EPA ID Number

**CPA FIRE STATION 2 (Continued)**

**S101630248**

EPA ID: Not reported  
Comments: Not reported  
Status: Active

**CUPA SANTA CLARA:**

Region: SANTA CLARA  
PE#: 2399  
Program Description: UNDERGROUND STORAGE TANK PROGRAM RECORD  
Latitude: 37.41802  
Longitude: -122.14818  
Record ID: PR0386697  
Facility ID: FA0252013

**CERS TANKS:**

Site ID: 22227  
CERS ID: 10078348  
CERS Description: Underground Storage Tank

**Violations:**

Site ID: 22227  
Site Name: CPA FIRE STATION 2  
Violation Date: 06-05-2014  
Citation: 19 CCR 4 2729.2(a)(1) - California Code of Regulations, Title 19, Chapter 4, Section(s) 2729.2(a)(1)  
Violation Description: Owner/Operator failed to complete and/or submit the Business Activities Page and/or Business Owner Operator Identification Page.  
Violation Notes: Returned to compliance on 08/23/2016.  
Violation Division: Palo Alto City Fire Department  
Violation Program: HMRRP  
Violation Source: CERS

Site ID: 22227  
Site Name: CPA FIRE STATION 2  
Violation Date: 12-21-2016  
Citation: 23 CCR 16 2631(g), 2632(c)(2)(A) & (B) - California Code of Regulations, Title 23, Chapter 16, Section(s) 2631(g), 2632(c)(2)(A) & (B)  
Violation Description: Failure of the double-walled interstitial space of the tank to be continuously monitored with an audible and visual alarm.  
Violation Notes: Both diesel and unleaded tank annular sensors failed to respond to being dunked in water. Sensors were removed, and retested with the appropriate alarms functioning. NO CORRECTIVE ACTIONS REQUIRED. VIOLATION WAS ABATED DURING THE INSPECTION.  
Violation Division: Santa Clara County Environmental Health  
Violation Program: UST  
Violation Source: CERS

Site ID: 22227  
Site Name: CPA FIRE STATION 2  
Violation Date: 12-29-2014  
Citation: 23 CCR 16 2712(i) - California Code of Regulations, Title 23, Chapter 16, Section(s) 2712(i)  
Violation Description: Failure to maintain on site an approved monitoring plan.  
Violation Notes: Returned to compliance on 12/30/2014. Monitoring plan submitted via CERS on 1/28/14 was accepted as administratively complete, but with note stating that monitoring plan must be updated with correct sensor type for the Tank 2 interstice. This has not been completed as of the

Map ID  
Direction  
Distance  
Elevation

MAP FINDINGS

Site

Database(s)

EDR ID Number  
EPA ID Number

CPA FIRE STATION 2 (Continued)

S101630248

the date of inspection.  
Violation Division: Santa Clara County Environmental Health  
Violation Program: UST  
Violation Source: CERS

Site ID: 22227  
Site Name: CPA FIRE STATION 2  
Violation Date: 12-29-2014  
Citation: 23 CCR 16 2636(f)(1) - California Code of Regulations, Title 23, Chapter 16, Section(s) 2636(f)(1)  
Violation Description: Failure of the double wall pressurized piping in the under dispenser containment to be continuously monitored by a method that either shuts down the flow of product to the dispenser or activates an audible/visual alarm when a leak is detected.  
Violation Notes: Returned to compliance on 12/29/2014. UDC float and chain assembly for the Diesel piping system was not able to trip shear valve and stop flow of fuel upon addition of water. FLOAT ASSEMBLY WAS "UNSTUCK" AND UNIT WAS RE-TESTED AND SHOWN TO BE FUNCTIONAL. NO ADDITIONAL ACTIONS REQUIRED.

Violation Division: Santa Clara County Environmental Health  
Violation Program: UST  
Violation Source: CERS

Site ID: 22227  
Site Name: CPA FIRE STATION 2  
Violation Date: 12-18-2013  
Citation: 23 CCR 16 2641(a) - California Code of Regulations, Title 23, Chapter 16, Section(s) 2641(a)  
Violation Description: Failure of sensor to be located in the proper position/location.  
Violation Notes: Returned to compliance on 12/18/2013. Bravo float and chain assembly in diesel UDC stuck and did not trip shear valve with addition of water. FLOAT WAS TAPPED TO UNSTICK, AND WHEN WATER WAS ADDED AGAIN, SHEAR VALVE TRIPPED. NO CORRECTIVE ACTION REQUIRED.

Violation Division: Santa Clara County Environmental Health  
Violation Program: UST  
Violation Source: CERS

Site ID: 22227  
Site Name: CPA FIRE STATION 2  
Violation Date: 12-29-2014  
Citation: Un-Specified  
Violation Description: UST Program - Administration/Documentation - For use of Local Ordinance only  
Violation Notes: Returned to compliance on 12/30/2014. As noted in the DEH response to the administratively accepted 1/28/14 CERS submittal, there remains inconsistency between type of financial responsibility indicated on permit application and the type of financial responsibility indicated in Certificate of Financial Responsibility

Violation Division: Santa Clara County Environmental Health  
Violation Program: UST  
Violation Source: CERS

Site ID: 22227  
Site Name: CPA FIRE STATION 2  
Violation Date: 06-05-2014  
Citation: HSC 6.95 25503.6 - California Health and Safety Code, Chapter 6.95, Section(s) 25503.6

Map ID  
Direction  
Distance  
Elevation

MAP FINDINGS

Site

Database(s)

EDR ID Number  
EPA ID Number

**CPA FIRE STATION 2 (Continued)**

**S101630248**

Violation Description: Failure to notify property owner in writing that the business is subject to the business plan program and has complied with its provisions.  
Violation Notes: Returned to compliance on 08/23/2016.  
Violation Division: Palo Alto City Fire Department  
Violation Program: HMRRP  
Violation Source: CERS

Evaluation:

Eval General Type: Compliance Evaluation Inspection  
Eval Date: 01-22-2015  
Violations Found: No  
Eval Type: Routine done by local agency  
Eval Notes: test  
Eval Division: Palo Alto City Fire Department  
Eval Program: HMRRP  
Eval Source: CERS

Eval General Type: Other/Unknown  
Eval Date: 05-13-2014  
Violations Found: No  
Eval Type: Other, not routine, done by local agency  
Eval Notes: AT&T cell tower inspection scanned and on file at Palo Alto Fire.  
Eval Division: Palo Alto City Fire Department  
Eval Program: HMRRP  
Eval Source: CERS

Eval General Type: Compliance Evaluation Inspection  
Eval Date: 05-15-2017  
Violations Found: No  
Eval Type: Routine done by local agency  
Eval Notes: Not reported  
Eval Division: Palo Alto City Fire Department  
Eval Program: HMRRP  
Eval Source: CERS

Eval General Type: Compliance Evaluation Inspection  
Eval Date: 05-18-2015  
Violations Found: No  
Eval Type: Routine done by local agency  
Eval Notes: Not reported  
Eval Division: Palo Alto City Fire Department  
Eval Program: APSA  
Eval Source: CERS

Eval General Type: Compliance Evaluation Inspection  
Eval Date: 05-18-2015  
Violations Found: No  
Eval Type: Routine done by local agency  
Eval Notes: Not reported  
Eval Division: Palo Alto City Fire Department  
Eval Program: HMRRP  
Eval Source: CERS

Eval General Type: Compliance Evaluation Inspection  
Eval Date: 06-05-2014  
Violations Found: Yes



Map ID  
Direction  
Distance  
Elevation

MAP FINDINGS

Site

Database(s)

EDR ID Number  
EPA ID Number

**CPA FIRE STATION 2 (Continued)**

**S101630248**

Eval Type:	Routine done by local agency
Eval Notes:	Not reported
Eval Division:	Palo Alto City Fire Department
Eval Program:	HMRRP
Eval Source:	CERS
Eval General Type:	Compliance Evaluation Inspection
Eval Date:	08-24-2016
Violations Found:	No
Eval Type:	Routine done by local agency
Eval Notes:	Not reported
Eval Division:	Palo Alto City Fire Department
Eval Program:	APSA
Eval Source:	CERS
Eval General Type:	Compliance Evaluation Inspection
Eval Date:	08-24-2016
Violations Found:	No
Eval Type:	Routine done by local agency
Eval Notes:	Not reported
Eval Division:	Palo Alto City Fire Department
Eval Program:	HMRRP
Eval Source:	CERS
Eval General Type:	Compliance Evaluation Inspection
Eval Date:	12-07-2017
Violations Found:	No
Eval Type:	Routine done by local agency
Eval Notes:	Fire 2 Testing took place 12/5, report delivered 12/7 Onsite to witness annual UST monitoring system certification conducted by JP Petroleum Service, technician John Puumala. Mr. Puumala holds current ICC, Veeder Root and VMI certifications as of the date of testing. System is a two double walled tank suction system with each tank servicing one dedicated dispenser. Both tank annular sensors provided audible and visual alarms at monitoring panel. Both tank sump sensors provided audible and visual alarms at monitoring panel. UDC float and chain assemblies tripped shear valve with addition of water. Sensor out activated alarms at monitoring panel. Overfill provided by mechanical flapper- visually confirmed Reviewed documents submitted via CERS ID 10078348 on 8/23/2016 to include operating permit application, monitoring plan, site plan, response plan, cert. of financial responsibility CFR and CFO letter dated 11/15/2017 submitted to regulator DUSTO monthly records [Truncated]
Eval Division:	Santa Clara County Environmental Health
Eval Program:	UST
Eval Source:	CERS
Eval General Type:	Other/Unknown
Eval Date:	12-07-2017
Violations Found:	No
Eval Type:	Other, not routine, done by local agency
Eval Notes:	989 Fire 2 Testing took place 12/5, report delivered 12/7 Onsite to witness three-year SB 989 Secondary containment testing. Testing conducted by JP Petroleum Service, technician John Puumala. Mr. Puumala holds current ICC certification. Tank top sumps were filled with water to above highest piping penetration and tested using the INCON accelerated test procedure. Both sumps "passed". Piping was

Map ID  
Direction  
Distance  
Elevation

MAP FINDINGS

Site

Database(s)

EDR ID Number  
EPA ID Number

CPA FIRE STATION 2 (Continued)

S101630248

pressurized to 5 psi for one hour with no loss. Tank annular spaces were tested at 7 in Hg vacuum for one hour with no loss.

Eval Division: Santa Clara County Environmental Health  
Eval Program: UST  
Eval Source: CERS

Eval General Type: Compliance Evaluation Inspection  
Eval Date: 12-17-2015  
Violations Found: No  
Eval Type: Routine done by local agency  
Eval Notes: FS2 Onsite to witness annual UST monitoring system certification conducted by JP Petroleum Service, technician John Puumala. Mr. Puumala holds current ICC, Veeder Root and VMI certifications as of the date of testing. System is a two double walled tank suction system with each tank servicing one dedicated dispenser. Both tank annular sensors provided audible and visual alarms at monitoring panel. Both tank sump sensors provided audible and visual alarms at monitoring panel. UDC float and chain assemblies tripped shear valve with addition of water. Sensor out activated alarms at monitoring panel. Reviewed documents submitted via CERS ID 10078348 on 5/18/15 CFO letter dated 1/7/2015 DUSTO monthly inspection records Training records.

Eval Division: Santa Clara County Environmental Health  
Eval Program: UST  
Eval Source: CERS

Eval General Type: Compliance Evaluation Inspection  
Eval Date: 12-18-2013  
Violations Found: Yes  
Eval Type: Routine done by local agency  
Eval Notes: Fire 2 Oversight monitoring system certification conducted by JP Petroleum, technician John Puumala. Mr. Puumala held valid ICC and Veeder Root certifications on the day of the inspection. System is two tanks (diesel and unleaded) each feeding a dedicated dispenser via suction piping. The following sensors were tested, each providing audible and visual alarms at the monitoring panel: Unleaded annular, unleaded sump, diesel annular, diesel sump. "Sensor out" provided alarms at the monitoring panel. UDC is float and chain, each operated as designed when water added. Spill buckets held water for one hour without loss. Overfill by flapper valve in drop tube. Power and alarm lamps on monitoring panel were non-functional, replaced during inspection prior to testing audible/visual ability of monitoring sensors. Reviewed the following paperwork: Operating permit application (A/B)- submitted via CERS 8/1/13 Monitoring plan - submitted via CERS 8/1/13 Response [Truncated]

Eval Division: Santa Clara County Environmental Health  
Eval Program: UST  
Eval Source: CERS

Eval General Type: Compliance Evaluation Inspection  
Eval Date: 12-21-2016  
Violations Found: Yes  
Eval Type: Routine done by local agency  
Eval Notes: Fire 2 Onsite to witness annual UST monitoring system certification conducted by JP Petroleum Service, technician John Puumala. Mr. Puumala holds current ICC, Veeder Root and VMI certifications as of the date of testing. System is a two double walled tank suction system

Map ID  
Direction  
Distance  
Elevation

MAP FINDINGS

Site

Database(s)

EDR ID Number  
EPA ID Number

CPA FIRE STATION 2 (Continued)

S101630248

with each tank servicing one dedicated dispenser. Both tank annular sensors provided audible and visual alarms at monitoring panel. Both tank sump sensors provided audible and visual alarms at monitoring panel. UDC float and chain assemblies tripped shear valve with addition of water. Sensor out activated alarms at monitoring panel. Overfill prevention by mechanical flapper in drop tube Reviewed documents submitted via CERS ID 10078348 on 8/23/2016 CFO letter dated 11/2//2016 provided to regulator DUSTO monthly inspection records reviewed Training records reviewed SB 989 SECONDARY CONTAINMENT TESTING IS DUE IN DECEMBER 2017. Last done 12/4/2014

Eval Division: Santa Clara County Environmental Health  
Eval Program: UST  
Eval Source: CERS

Eval General Type: Compliance Evaluation Inspection  
Eval Date: 12-29-2014  
Violations Found: Yes  
Eval Type: Routine done by local agency  
Eval Notes:

Oversaw monitoring system certification conducted by JP Petroleum, technician John Puumala. Mr. Puumala held valid ICC and Veeder Root certifications on the day of the inspection. System is two tanks (diesel and unleaded) each feeding a dedicated dispenser via suction piping. The following sensors were tested, each providing audible and visual alarms at the monitoring panel: Unleaded annular, unleaded sump, diesel annular, diesel sump. "Sensor out" provided alarms at the monitoring panel. Regular UDC is float and chain, operated as designed when water added. Spill buckets held water for one hour without loss.-- NOTE: Regular bucket originally failed, cap replaced and retested. Overfill by flapper valve in drop tube. Reviewed the following paperwork submitted 1/28/14 via CERS: Operating permit application (A/B) Monitoring plan Response plan Certification of Financial Responsibility and CFO letter On 12/17/14 I reviewed the following documents: DUSTO [Truncated]

Eval Division: Santa Clara County Environmental Health  
Eval Program: UST  
Eval Source: CERS

Enforcement Action:

Site ID: 22227  
Site Name: CPA FIRE STATION 2  
Site Address: 2675 HANOVER ST  
Site City: PALO ALTO  
Site Zip: 94304  
Enf Action Date: 12-18-2013  
Enf Action Type: Notice of Violation (Unified Program)  
Enf Action Description: Notice of Violation Issued by the Inspector at the Time of Inspection  
Enf Action Notes: Not reported  
Enf Action Division: Santa Clara County Environmental Health  
Enf Action Program: UST  
Enf Action Source: CERS

Site ID: 22227  
Site Name: CPA FIRE STATION 2  
Site Address: 2675 HANOVER ST  
Site City: PALO ALTO  
Site Zip: 94304  
Enf Action Date: 12-29-2014

Map ID  
Direction  
Distance  
Elevation

MAP FINDINGS

Site

Database(s)

EDR ID Number  
EPA ID Number

**CPA FIRE STATION 2 (Continued)**

**S101630248**

Enf Action Type: Notice of Violation (Unified Program)  
Enf Action Description: Notice of Violation Issued by the Inspector at the Time of Inspection  
Enf Action Notes: Not reported  
Enf Action Division: Santa Clara County Environmental Health  
Enf Action Program: UST  
Enf Action Source: CERS

Coordinates:

Site ID: 22227  
Facility Name: CPA FIRE STATION 2  
Env Int Type Code: HMBP  
Program ID: 10078348  
Coord Name: Not reported  
Ref Point Type Desc: Unknown  
Latitude: 37.417999  
Longitude: -122.147522

Affiliation:

Affiliation Type Desc: CUPA District  
Entity Name: Santa Clara County Environmental Health  
Entity Title: Not reported  
Affiliation Address: 1555 Berger Drive, Suite 300  
Affiliation City: San Jose  
Affiliation State: CA  
Affiliation Country: Not reported  
Affiliation Zip: 95112-2716  
Affiliation Phone: (408) 918-3400

Affiliation Type Desc: Document Preparer  
Entity Name: Catherine Capriles  
Entity Title: Not reported  
Affiliation Address: Not reported  
Affiliation City: Not reported  
Affiliation State: Not reported  
Affiliation Country: Not reported  
Affiliation Zip: Not reported  
Affiliation Phone: Not reported

Affiliation Type Desc: Environmental Contact  
Entity Name: Catherine Capriles  
Entity Title: Not reported  
Affiliation Address: 250 HAMILTON AVE.  
Affiliation City: PALO ALTO  
Affiliation State: CA  
Affiliation Country: Not reported  
Affiliation Zip: 94301  
Affiliation Phone: (650) 329-2489

Affiliation Type Desc: Facility Mailing Address  
Entity Name: Mailing Address  
Entity Title: Not reported  
Affiliation Address: 3201 E BAYSHORE RD  
Affiliation City: PALO ALTO  
Affiliation State: CA  
Affiliation Country: Not reported  
Affiliation Zip: 94303

Map ID  
Direction  
Distance  
Elevation

MAP FINDINGS

Site

Database(s)

EDR ID Number  
EPA ID Number

**CPA FIRE STATION 2 (Continued)**

**S101630248**

Affiliation Phone:	Not reported
Affiliation Type Desc:	Identification Signer
Entity Name:	Catherine Capriles
Entity Title:	Deputy Fire Chief
Affiliation Address:	Not reported
Affiliation City:	Not reported
Affiliation State:	Not reported
Affiliation Country:	Not reported
Affiliation Zip:	Not reported
Affiliation Phone:	Not reported
Affiliation Type Desc:	Legal Owner
Entity Name:	city of palo alto
Entity Title:	Not reported
Affiliation Address:	PO BOX 10250
Affiliation City:	PALO ALTO
Affiliation State:	CA
Affiliation Country:	United States
Affiliation Zip:	94303
Affiliation Phone:	(650) 496-5935
Affiliation Type Desc:	Operator
Entity Name:	city of palo alto
Entity Title:	Not reported
Affiliation Address:	Not reported
Affiliation City:	Not reported
Affiliation State:	Not reported
Affiliation Country:	Not reported
Affiliation Zip:	Not reported
Affiliation Phone:	(650) 329-2184
Affiliation Type Desc:	Parent Corporation
Entity Name:	CPA FIRE STATION 2
Entity Title:	Not reported
Affiliation Address:	Not reported
Affiliation City:	Not reported
Affiliation State:	Not reported
Affiliation Country:	Not reported
Affiliation Zip:	Not reported
Affiliation Phone:	Not reported
Affiliation Type Desc:	Property Owner
Entity Name:	Fleet Manager
Entity Title:	Not reported
Affiliation Address:	3201 East Bayshore Road
Affiliation City:	Palo Alto
Affiliation State:	CA
Affiliation Country:	United States
Affiliation Zip:	94303
Affiliation Phone:	(650) 496-6948
Affiliation Type Desc:	UST Permit Applicant
Entity Name:	Tom Schroyer
Entity Title:	Fleet Service Coordinator
Affiliation Address:	Not reported
Affiliation City:	Not reported

Map ID  
Direction  
Distance  
Elevation

MAP FINDINGS

Site

Database(s)

EDR ID Number  
EPA ID Number

**CPA FIRE STATION 2 (Continued)**

**S101630248**

Affiliation State: Not reported  
Affiliation Country: Not reported  
Affiliation Zip: Not reported  
Affiliation Phone: (650) 496-6909

Affiliation Type Desc: UST Property Owner Name  
Entity Name: City of Palo Alto  
Entity Title: Not reported  
Affiliation Address: 3201 East Bayshore Road  
Affiliation City: Palo Alto  
Affiliation State: Ca  
Affiliation Country: United States  
Affiliation Zip: 94303  
Affiliation Phone: (650) 496-6948

Affiliation Type Desc: UST Tank Operator  
Entity Name: city of palo alto  
Entity Title: Not reported  
Affiliation Address: 3201 East Bayshore Road  
Affiliation City: Palo Alto  
Affiliation State: Ca  
Affiliation Country: United States  
Affiliation Zip: 94303  
Affiliation Phone: (650) 496-6948

Affiliation Type Desc: UST Tank Owner  
Entity Name: city of palo alto  
Entity Title: Not reported  
Affiliation Address: 3201 East Bayshore road  
Affiliation City: Palo Alto  
Affiliation State: Ca  
Affiliation Country: United States  
Affiliation Zip: 94303  
Affiliation Phone: (350) 496-6948

**CERS TANKS:**

Site ID: 22227  
CERS ID: 10078348  
CERS Description: Chemical Storage Facilities

**Violations:**

Site ID: 22227  
Site Name: CPA FIRE STATION 2  
Violation Date: 06-05-2014  
Citation: 19 CCR 4 2729.2(a)(1) - California Code of Regulations, Title 19, Chapter 4, Section(s) 2729.2(a)(1)  
Violation Description: Owner/Operator failed to complete and/or submit the Business Activities Page and/or Business Owner Operator Identification Page.  
Violation Notes: Returned to compliance on 08/23/2016.  
Violation Division: Palo Alto City Fire Department  
Violation Program: HMRRP  
Violation Source: CERS

Site ID: 22227  
Site Name: CPA FIRE STATION 2  
Violation Date: 12-21-2016

Map ID  
Direction  
Distance  
Elevation

MAP FINDINGS

Site

Database(s)

EDR ID Number  
EPA ID Number

**CPA FIRE STATION 2 (Continued)**

**S101630248**

Citation: 23 CCR 16 2631(g), 2632(c)(2)(A) & (B) - California Code of Regulations, Title 23, Chapter 16, Section(s) 2631(g), 2632(c)(2)(A) & (B)

Violation Description: Failure of the double-walled interstitial space of the tank to be continuously monitored with an audible and visual alarm.

Violation Notes: Both diesel and unleaded tank annular sensors failed to respond to being dunked in water. Sensors were removed, and retested with the appropriate alarms functioning. NO CORRECTIVE ACTIONS REQUIRED. VIOLATION WAS ABATED DURING THE INSPECTION.

Violation Division: Santa Clara County Environmental Health  
Violation Program: UST  
Violation Source: CERS

Site ID: 22227  
Site Name: CPA FIRE STATION 2  
Violation Date: 12-29-2014  
Citation: 23 CCR 16 2712(i) - California Code of Regulations, Title 23, Chapter 16, Section(s) 2712(i)

Violation Description: Failure to maintain on site an approved monitoring plan.

Violation Notes: Returned to compliance on 12/30/2014. Monitoring plan submitted via CERS on 1/28/14 was accepted as administratively complete, but with note stating that monitoring plan must be updated with correct sensor type for the Tank 2 interstice. This has not been completed as of the the date of inspection.

Violation Division: Santa Clara County Environmental Health  
Violation Program: UST  
Violation Source: CERS

Site ID: 22227  
Site Name: CPA FIRE STATION 2  
Violation Date: 12-29-2014  
Citation: 23 CCR 16 2636(f)(1) - California Code of Regulations, Title 23, Chapter 16, Section(s) 2636(f)(1)

Violation Description: Failure of the double wall pressurized piping in the under dispenser containment to be continuously monitored by a method that either shuts down the flow of product to the dispenser or activates an audible/visual alarm when a leak is detected.

Violation Notes: Returned to compliance on 12/29/2014. UDC float and chain assembly for the Diesel piping system was not able to trip shear valve and stop flow of fuel upon addition of water. FLOAT ASSEMBLY WAS "UNSTUCK" AND UNIT WAS RE-TESTED ANS SHOWN TO BE FUNCTIONAL. NO ADDITIONAL ACTIONS REQUIRED.

Violation Division: Santa Clara County Environmental Health  
Violation Program: UST  
Violation Source: CERS

Site ID: 22227  
Site Name: CPA FIRE STATION 2  
Violation Date: 12-18-2013  
Citation: 23 CCR 16 2641(a) - California Code of Regulations, Title 23, Chapter 16, Section(s) 2641(a)

Violation Description: Failure of sensor to be located in the proper position/location.

Violation Notes: Returned to compliance on 12/18/2013. Bravo float and chain assembly in diesel UDC stuck and did not trip shear valve iwth addition of water. FLOAT WAS TAPPED TO UNSTICK, AND WHEN WATER WAS ADDED AGAIN, SHEAR VALVE TRIPPED. NO CORRECTIVE ACTION REQUIRED.

Violation Division: Santa Clara County Environmental Health

Map ID  
Direction  
Distance  
Elevation

MAP FINDINGS

Site

Database(s)

EDR ID Number  
EPA ID Number

**CPA FIRE STATION 2 (Continued)**

**S101630248**

Violation Program: UST  
Violation Source: CERS

Site ID: 22227  
Site Name: CPA FIRE STATION 2  
Violation Date: 12-29-2014  
Citation: Un-Specified  
Violation Description: UST Program - Administration/Documentation - For use of Local Ordinance only  
Violation Notes: Returned to compliance on 12/30/2014. As noted in the DEH response to the administratively accepted 1/28/14 CERS submittal, there remains inconsistency between type of financial responsibility indicated on permit application and the type of financial responsibility indicated in Certificate of Financial Responsibility  
Violation Division: Santa Clara County Environmental Health  
Violation Program: UST  
Violation Source: CERS

Site ID: 22227  
Site Name: CPA FIRE STATION 2  
Violation Date: 06-05-2014  
Citation: HSC 6.95 25503.6 - California Health and Safety Code, Chapter 6.95, Section(s) 25503.6  
Violation Description: Failure to notify property owner in writing that the business is subject to the business plan program and has complied with its provisions.  
Violation Notes: Returned to compliance on 08/23/2016.  
Violation Division: Palo Alto City Fire Department  
Violation Program: HMRRP  
Violation Source: CERS

**Evaluation:**

Eval General Type: Compliance Evaluation Inspection  
Eval Date: 01-22-2015  
Violations Found: No  
Eval Type: Routine done by local agency  
Eval Notes: test  
Eval Division: Palo Alto City Fire Department  
Eval Program: HMRRP  
Eval Source: CERS

Eval General Type: Other/Unknown  
Eval Date: 05-13-2014  
Violations Found: No  
Eval Type: Other, not routine, done by local agency  
Eval Notes: AT&T cell tower inspection scanned and on file at Palo Alto Fire.  
Eval Division: Palo Alto City Fire Department  
Eval Program: HMRRP  
Eval Source: CERS

Eval General Type: Compliance Evaluation Inspection  
Eval Date: 05-15-2017  
Violations Found: No  
Eval Type: Routine done by local agency  
Eval Notes: Not reported  
Eval Division: Palo Alto City Fire Department  
Eval Program: HMRRP



Map ID  
Direction  
Distance  
Elevation

MAP FINDINGS

Site

Database(s)

EDR ID Number  
EPA ID Number

CPA FIRE STATION 2 (Continued)

S101630248

Eval Source: CERS

Eval General Type: Compliance Evaluation Inspection  
Eval Date: 05-18-2015  
Violations Found: No  
Eval Type: Routine done by local agency  
Eval Notes: Not reported  
Eval Division: Palo Alto City Fire Department  
Eval Program: APSA  
Eval Source: CERS

Eval General Type: Compliance Evaluation Inspection  
Eval Date: 05-18-2015  
Violations Found: No  
Eval Type: Routine done by local agency  
Eval Notes: Not reported  
Eval Division: Palo Alto City Fire Department  
Eval Program: HMRRP  
Eval Source: CERS

Eval General Type: Compliance Evaluation Inspection  
Eval Date: 06-05-2014  
Violations Found: Yes  
Eval Type: Routine done by local agency  
Eval Notes: Not reported  
Eval Division: Palo Alto City Fire Department  
Eval Program: HMRRP  
Eval Source: CERS

Eval General Type: Compliance Evaluation Inspection  
Eval Date: 08-24-2016  
Violations Found: No  
Eval Type: Routine done by local agency  
Eval Notes: Not reported  
Eval Division: Palo Alto City Fire Department  
Eval Program: APSA  
Eval Source: CERS

Eval General Type: Compliance Evaluation Inspection  
Eval Date: 08-24-2016  
Violations Found: No  
Eval Type: Routine done by local agency  
Eval Notes: Not reported  
Eval Division: Palo Alto City Fire Department  
Eval Program: HMRRP  
Eval Source: CERS

Eval General Type: Compliance Evaluation Inspection  
Eval Date: 12-07-2017  
Violations Found: No  
Eval Type: Routine done by local agency  
Eval Notes: Fire 2 Testing took place 12/5, report delivered 12/7 Onsite to witness annual UST monitoring system certification conducted by JP Petroleum Service, technician John Puumala. Mr. Puumala holds current ICC, Veeder Root and VMI certifications as of the date of testing. System is a two double walled tank suction system with each tank servicing one dedicated dispenser. Both tank annular sensors provided

Map ID  
Direction  
Distance  
Elevation

MAP FINDINGS

Site

Database(s)

EDR ID Number  
EPA ID Number

CPA FIRE STATION 2 (Continued)

S101630248

audible and visual alarms at monitoring panel. Both tank sump sensors provided audible and visual alarms at monitoring panel. UDC float and chain assemblies tripped shear valve with addition of water. Sensor out activated alarms at monitoring panel. Overfill provided by mechanical flapper- visually confirmed Reviewed documents submitted via CERS ID 10078348 on 8/23/2016 to include operating permit application, monitoring plan, site plan, response plan, cert. of financial responsibility CFR and CFO letter dated 11/15/2017 submitted to regulator DUSTO monthly records [Truncated]

Eval Division: Santa Clara County Environmental Health  
Eval Program: UST  
Eval Source: CERS

Eval General Type: Other/Unknown  
Eval Date: 12-07-2017  
Violations Found: No  
Eval Type: Other, not routine, done by local agency  
Eval Notes: 989 Fire 2 Testing took place 12/5, report delivered 12/7 Onsite to witness three-year SB 989 Secondary containment testing. Testing conducted by JP Petroleum Service, technician John Puumala. Mr. Puumala holds current ICC certification. Tank top sumps were filled with water to above highest piping penetration and tested using the INCON accelerated test procedure. Both sumps "passed". Piping was pressurized to 5 psi for one hour with no loss. Tank annular spaces were tested at 7 in Hg vacuum for one hour with no loss.

Eval Division: Santa Clara County Environmental Health  
Eval Program: UST  
Eval Source: CERS

Eval General Type: Compliance Evaluation Inspection  
Eval Date: 12-17-2015  
Violations Found: No  
Eval Type: Routine done by local agency  
Eval Notes: FS2 Onsite to witness annual UST monitoring system certification conducted by JP Petroleum Service, technician John Puumala. Mr. Puumala holds current ICC, Veeder Root and VMI certifications as of the date of testing. System is a two double walled tank suction system with each tank servicing one dedicated dispenser. Both tank annular sensors provided audible and visual alarms at monitoring panel. Both tank sump sensors provided audible and visual alarms at monitoring panel. UDC float and chain assemblies tripped shear valve with addition of water. Sensor out activated alarms at monitoring panel. Reviewed documents submitted via CERS ID 10078348 on 5/18/15 CFO letter dated 1/7/2015 DUSTO monthly inspection records Training records.

Eval Division: Santa Clara County Environmental Health  
Eval Program: UST  
Eval Source: CERS

Eval General Type: Compliance Evaluation Inspection  
Eval Date: 12-18-2013  
Violations Found: Yes  
Eval Type: Routine done by local agency  
Eval Notes: Fire 2 Oversight monitoring system certification conducted by JP Petroleum, technician John Puumala. Mr. Puumala held valid ICC and Veeder Root certifications on the day of the inspection. System is two tanks (diesel and unleaded) each feeding a dedicated dispenser via

Map ID  
Direction  
Distance  
Elevation

MAP FINDINGS

Site

Database(s)

EDR ID Number  
EPA ID Number

CPA FIRE STATION 2 (Continued)

S101630248

suction piping. The following sensors were tested, each providing audible and visual alarms at the monitoring panel: Unleaded annular, unleaded sump, diesel annular, diesel sump. "Sensor out" provided alarms at the monitoring panel. UDC is float and chain, each operated as designed when water added. Spill buckets held water for one hour without loss. Overfill by flapper valve in drop tube. Power and alarm lamps on monitoring panel were non-functional, replaced during inspection prior to testing audible/visual ability of monitoring sensors. Reviewed the following paperwork: Operating permit application (A/B)- submitted via CERS 8/1/13 Monitoring plan - submitted via CERS 8/1/13 Response [Truncated]

Eval Division: Santa Clara County Environmental Health  
Eval Program: UST  
Eval Source: CERS

Eval General Type: Compliance Evaluation Inspection  
Eval Date: 12-21-2016  
Violations Found: Yes  
Eval Type: Routine done by local agency  
Eval Notes:

Fire 2 Onsite to witness annual UST monitoring system certification conducted by JP Petroleum Service, technician John Puumala. Mr. Puumala holds current ICC, Veeder Root and VMI certifications as of the date of testing. System is a two double walled tank suction system with each tank servicing one dedicated dispenser. Both tank annular sensors provided audible and visual alarms at monitoring panel. Both tank sump sensors provided audible and visual alarms at monitoring panel. UDC float and chain assemblies tripped shear valve with addition of water. Sensor out activated alarms at monitoring panel. Overfill prevention by mechanical flapper in drop tube Reviewed documents submitted via CERS ID 10078348 on 8/23/2016 CFO letter dated 11/2//2016 provided to regulator DUSTO monthly inspection records reviewed Training records reviewed SB 989 SECONDARY CONTAINMENT TESTING IS DUE IN DECEMBER 2017. Last done 12/4/2014

Eval Division: Santa Clara County Environmental Health  
Eval Program: UST  
Eval Source: CERS

Eval General Type: Compliance Evaluation Inspection  
Eval Date: 12-29-2014  
Violations Found: Yes  
Eval Type: Routine done by local agency  
Eval Notes:

Oversaw monitoring system certification conducted by JP Petroleum, technician John Puumala. Mr. Puumala held valid ICC and Veeder Root certifications on the day of the inspection. System is two tanks (diesel and unleaded) each feeding a dedicated dispenser via suction piping. The following sensors were tested, each providing audible and visual alarms at the monitoring panel: Unleaded annular, unleaded sump, diesel annular, diesel sump. "Sensor out" provided alarms at the monitoring panel. Regular UDC is float and chain, operated as designed when water added. Spill buckets held water for one hour without loss.-- NOTE: Regular bucket originally failed, cap replaced and retested. Overfill by flapper valve in drop tube. Reviewed the following paperwork submitted 1/28/14 via CERS: Operating permit application (A/B) Monitoring plan Response plan Certification of Financial Responsibility and CFO letter On 12/17/14 I reviewed the following documents: DUSTO [Truncated]

Eval Division: Santa Clara County Environmental Health

Map ID  
Direction  
Distance  
Elevation

MAP FINDINGS

Site

Database(s)

EDR ID Number  
EPA ID Number

**CPA FIRE STATION 2 (Continued)**

**S101630248**

Eval Program: UST  
Eval Source: CERS

Enforcement Action:

Site ID: 22227  
Site Name: CPA FIRE STATION 2  
Site Address: 2675 HANOVER ST  
Site City: PALO ALTO  
Site Zip: 94304  
Enf Action Date: 12-18-2013  
Enf Action Type: Notice of Violation (Unified Program)  
Enf Action Description: Notice of Violation Issued by the Inspector at the Time of Inspection  
Enf Action Notes: Not reported  
Enf Action Division: Santa Clara County Environmental Health  
Enf Action Program: UST  
Enf Action Source: CERS

Site ID: 22227  
Site Name: CPA FIRE STATION 2  
Site Address: 2675 HANOVER ST  
Site City: PALO ALTO  
Site Zip: 94304  
Enf Action Date: 12-29-2014  
Enf Action Type: Notice of Violation (Unified Program)  
Enf Action Description: Notice of Violation Issued by the Inspector at the Time of Inspection  
Enf Action Notes: Not reported  
Enf Action Division: Santa Clara County Environmental Health  
Enf Action Program: UST  
Enf Action Source: CERS

Coordinates:

Site ID: 22227  
Facility Name: CPA FIRE STATION 2  
Env Int Type Code: HMBP  
Program ID: 10078348  
Coord Name: Not reported  
Ref Point Type Desc: Unknown  
Latitude: 37.417999  
Longitude: -122.147522

Affiliation:

Affiliation Type Desc: CUPA District  
Entity Name: Santa Clara County Environmental Health  
Entity Title: Not reported  
Affiliation Address: 1555 Berger Drive, Suite 300  
Affiliation City: San Jose  
Affiliation State: CA  
Affiliation Country: Not reported  
Affiliation Zip: 95112-2716  
Affiliation Phone: (408) 918-3400

Affiliation Type Desc: Document Preparer  
Entity Name: Catherine Capriles  
Entity Title: Not reported  
Affiliation Address: Not reported  
Affiliation City: Not reported

Map ID  
Direction  
Distance  
Elevation

MAP FINDINGS

Site

Database(s)

EDR ID Number  
EPA ID Number

**CPA FIRE STATION 2 (Continued)**

**S101630248**

Affiliation State:	Not reported
Affiliation Country:	Not reported
Affiliation Zip:	Not reported
Affiliation Phone:	Not reported
Affiliation Type Desc:	Environmental Contact
Entity Name:	Catherine Capriles
Entity Title:	Not reported
Affiliation Address:	250 HAMILTON AVE.
Affiliation City:	PALO ALTO
Affiliation State:	CA
Affiliation Country:	Not reported
Affiliation Zip:	94301
Affiliation Phone:	(650) 329-2489
Affiliation Type Desc:	Facility Mailing Address
Entity Name:	Mailing Address
Entity Title:	Not reported
Affiliation Address:	3201 E BAYSHORE RD
Affiliation City:	PALO ALTO
Affiliation State:	CA
Affiliation Country:	Not reported
Affiliation Zip:	94303
Affiliation Phone:	Not reported
Affiliation Type Desc:	Identification Signer
Entity Name:	Catherine Capriles
Entity Title:	Deputy Fire Chief
Affiliation Address:	Not reported
Affiliation City:	Not reported
Affiliation State:	Not reported
Affiliation Country:	Not reported
Affiliation Zip:	Not reported
Affiliation Phone:	Not reported
Affiliation Type Desc:	Legal Owner
Entity Name:	city of palo alto
Entity Title:	Not reported
Affiliation Address:	PO BOX 10250
Affiliation City:	PALO ALTO
Affiliation State:	CA
Affiliation Country:	United States
Affiliation Zip:	94303
Affiliation Phone:	(650) 496-5935
Affiliation Type Desc:	Operator
Entity Name:	city of palo alto
Entity Title:	Not reported
Affiliation Address:	Not reported
Affiliation City:	Not reported
Affiliation State:	Not reported
Affiliation Country:	Not reported
Affiliation Zip:	Not reported
Affiliation Phone:	(650) 329-2184
Affiliation Type Desc:	Parent Corporation
Entity Name:	CPA FIRE STATION 2

Map ID  
Direction  
Distance  
Elevation

MAP FINDINGS

Site

Database(s)

EDR ID Number  
EPA ID Number

**CPA FIRE STATION 2 (Continued)**

**S101630248**

Entity Title: Not reported  
Affiliation Address: Not reported  
Affiliation City: Not reported  
Affiliation State: Not reported  
Affiliation Country: Not reported  
Affiliation Zip: Not reported  
Affiliation Phone: Not reported

Affiliation Type Desc: Property Owner  
Entity Name: Fleet Manager  
Entity Title: Not reported  
Affiliation Address: 3201 East Bayshore Road  
Affiliation City: Palo Alto  
Affiliation State: CA  
Affiliation Country: United States  
Affiliation Zip: 94303  
Affiliation Phone: (650) 496-6948

Affiliation Type Desc: UST Permit Applicant  
Entity Name: Tom Schroyer  
Entity Title: Fleet Service Coordinator  
Affiliation Address: Not reported  
Affiliation City: Not reported  
Affiliation State: Not reported  
Affiliation Country: Not reported  
Affiliation Zip: Not reported  
Affiliation Phone: (650) 496-6909

Affiliation Type Desc: UST Property Owner Name  
Entity Name: City of Palo Alto  
Entity Title: Not reported  
Affiliation Address: 3201 East Bayshore Road  
Affiliation City: Palo Alto  
Affiliation State: Ca  
Affiliation Country: United States  
Affiliation Zip: 94303  
Affiliation Phone: (650) 496-6948

Affiliation Type Desc: UST Tank Operator  
Entity Name: city of palo alto  
Entity Title: Not reported  
Affiliation Address: 3201 East Bayshore Road  
Affiliation City: Palo Alto  
Affiliation State: Ca  
Affiliation Country: United States  
Affiliation Zip: 94303  
Affiliation Phone: (650) 496-6948

Affiliation Type Desc: UST Tank Owner  
Entity Name: city of palo alto  
Entity Title: Not reported  
Affiliation Address: 3201 East Bayshore road  
Affiliation City: Palo Alto  
Affiliation State: Ca  
Affiliation Country: United States  
Affiliation Zip: 94303  
Affiliation Phone: (350) 496-6948

Map ID  
 Direction  
 Distance  
 Elevation

MAP FINDINGS

Site

Database(s)

EDR ID Number  
 EPA ID Number

**CPA FIRE STATION 2 (Continued)**

**S101630248**

Site ID: 228090  
 CERS ID: T0608561135  
 CERS Description: Leaking Underground Storage Tank Cleanup Site

Affiliation:  
 Affiliation Type Desc: Regional Board Caseworker  
 Entity Name: Regional Water Board - SAN FRANCISCO BAY RWQCB (REGION 2)  
 Entity Title: Not reported  
 Affiliation Address: 1515 CLAY ST SUITE 1400  
 Affiliation City: OAKLAND  
 Affiliation State: CA  
 Affiliation Country: Not reported  
 Affiliation Zip: Not reported  
 Affiliation Phone: Not reported

<p><b>CI890</b>  <b>SW</b>          1/4-1/2          0.489 mi.          2584 ft.</p>	<p><b>PALO ALTO FIRE STATION #2</b>  <b>2675 HANOVER ST.</b>  <b>PALO ALTO, CA</b></p> <p><b>Site 13 of 16 in cluster CI</b></p> <p>Relative: Higher          Actual: 47 ft.</p>	<p><b>CA RGA LUST</b></p>	<p><b>S114666839</b>  <b>N/A</b></p>
--	--	---------------------------	--

RGA LUST:

2012	PALO ALTO FIRE STATION #2	2675 HANOVER ST.
2011	PALO ALTO FIRE STATION #2	2675 HANOVER ST.
2010	PALO ALTO FIRE STATION #2	2675 HANOVER ST.
2009	PALO ALTO FIRE STATION #2	2675 HANOVER ST.

<p><b>CI891</b>  <b>SW</b>          1/4-1/2          0.489 mi.          2584 ft.</p>	<p><b>CPA FIRE STATION 2</b>  <b>2675 HANOVER ST</b>  <b>PALO ALTO, CA 94304</b></p> <p><b>Site 14 of 16 in cluster CI</b></p> <p>Relative: Higher          Actual: 47 ft.</p>	<p><b>CA UST</b></p>	<p><b>U003970578</b>  <b>N/A</b></p>
--	--	----------------------	--

UST:

Facility ID:	43-006-001775
Permitting Agency:	Santa Clara County Environmental Health
Latitude:	37.418007
Longitude:	-122.14753
Facility ID:	43-006-001775
Permitting Agency:	PALO ALTO, CITY OF
Latitude:	37.41801542
Longitude:	-122.147425

<p><b>CI892</b>  <b>SW</b>          1/4-1/2          0.489 mi.          2584 ft.</p>	<p><b>FIRE STATION 2</b>  <b>2675 HANOVER</b>  <b>PALO ALTO, CA 94304</b></p> <p><b>Site 15 of 16 in cluster CI</b></p> <p>Relative: Higher          Actual: 47 ft.</p>	<p><b>CA HIST UST</b></p>	<p><b>U001595914</b>  <b>N/A</b></p>
--	---	---------------------------	--

HIST UST:

File Number:	0002D10B
URL:	<a href="http://geotracker.waterboards.ca.gov/ustpdfs/pdf/0002D10B.pdf">http://geotracker.waterboards.ca.gov/ustpdfs/pdf/0002D10B.pdf</a>
Region:	STATE

Map ID  
Direction  
Distance  
Elevation

MAP FINDINGS

Site

Database(s)

EDR ID Number  
EPA ID Number

**FIRE STATION 2 (Continued)**

**U001595914**

Facility ID: 00000024977  
Facility Type: Other  
Other Type: FIRE STATION  
Contact Name: CHIEF MCLAUGHLIN  
Telephone: 4153292531  
Owner Name: CITY OF PALO ALTO  
Owner Address: 250 HAMILTON AVE.  
Owner City,St,Zip: PALO ALTO, CA 94301  
Total Tanks: 0002

Tank Num: 001  
Container Num: F2-2  
Year Installed: Not reported  
Tank Capacity: 00000500  
Tank Used for: PRODUCT  
Type of Fuel: DIESEL  
Container Construction Thickness: Not reported  
Leak Detection: Visual

Tank Num: 002  
Container Num: F2-1  
Year Installed: Not reported  
Tank Capacity: 00000550  
Tank Used for: PRODUCT  
Type of Fuel: UNLEADED  
Container Construction Thickness: Not reported  
Leak Detection: Visual

[Click here for Geo Tracker PDF:](#)

**CI893**  
**SW**  
**1/4-1/2**  
**0.489 mi.**  
**2584 ft.**

**PALO ALTO FIRE STATION #2**  
**2675 HANOVER STREET**  
**PALO ALTO, CA 94301**

**CA HAZNET S112886138**  
**N/A**

**Site 16 of 16 in cluster CI**

**Relative:**  
**Higher**

HAZNET:  
envid: S112886138  
Year: 1998  
GEPaid: CAC001377592  
Contact: CITY OF PALO ALTO  
Telephone: 6504966980  
Mailing Name: Not reported  
Mailing Address: PO BOX 10250  
Mailing City,St,Zip: PALO ALTO, CA 943030000  
Gen County: Not reported  
TSD EPA ID: CAL000161743  
TSD County: Not reported  
Waste Category: Waste oil and mixed oil  
Disposal Method: Transfer Station  
Tons: .2710  
Cat Decode: Not reported  
Method Decode: Not reported  
Facility County: Santa Clara

**Actual:**  
**47 ft.**

envid: S112886138  
Year: 1998  
GEPaid: CAC001377592



Map ID  
 Direction  
 Distance  
 Elevation

MAP FINDINGS

Site

Database(s)

EDR ID Number  
 EPA ID Number

**PALO ALTO FIRE STATION #2 (Continued)**

**S112886138**

Contact: CITY OF PALO ALTO  
 Telephone: 6504966980  
 Mailing Name: Not reported  
 Mailing Address: PO BOX 10250  
 Mailing City,St,Zip: PALO ALTO, CA 943030000  
 Gen County: Not reported  
 TSD EPA ID: CAD009466392  
 TSD County: Not reported  
 Waste Category: Other empty containers 30 gallons or more  
 Disposal Method: Disposal, Other  
 Tons: .5500  
 Cat Decode: Not reported  
 Method Decode: Not reported  
 Facility County: Santa Clara

**CP894  
 WNW  
 1/4-1/2  
 0.492 mi.  
 2599 ft.**

**MEADER CLEANERS  
 2029 EL CAMINO REAL  
 PALO ALTO, CA 94306  
 Site 1 of 22 in cluster CP**

**EDR Hist Cleaner 1018817810  
 N/A**

**Relative:  
 Higher**

EDR Hist Cleaner

**Actual:  
 43 ft.**

Year:	Name:	Type:
1982	MEADER CLEANERS	Drycleaning Plants, Except Rugs
1983	MEADER CLEANERS	Drycleaning Plants, Except Rugs
1985	MEADER CLEANERS	Drycleaning Plants, Except Rugs
1986	MEADER CLEANERS	Drycleaning Plants, Except Rugs
1987	MEADER CLEANERS	Drycleaning Plants, Except Rugs
1988	MEADER CLEANERS	Drycleaning Plants, Except Rugs
1989	MEADER CLEANERS	Drycleaning Plants, Except Rugs
1990	MEADER CLEANERS	Drycleaning Plants, Except Rugs
1991	MEADER CLEANERS	Drycleaning Plants, Except Rugs
1992	MEADER CLEANERS	Drycleaning Plants, Except Rugs
1993	MEADER CLEANERS	Drycleaning Plants, Except Rugs
2002	ROYS CLEANERS	Drycleaning Plants, Except Rugs, NEC
2003	ROYS CLEANERS	Drycleaning Plants, Except Rugs, NEC
2004	ROYS CLEANERS	Drycleaning Plants, Except Rugs, NEC
2005	ROYS CLEANERS	Drycleaning Plants, Except Rugs, NEC
2006	ROYS CLEANERS	Drycleaning Plants, Except Rugs, NEC
2007	ROYS CLEANERS	Drycleaning Plants, Except Rugs, NEC
2008	ROYS CLEANERS	Drycleaning Plants, Except Rugs, NEC
2009	ROYS CLEANERS	Drycleaning Plants, Except Rugs, NEC
2010	ROYS CLEANERS	Drycleaning Plants, Except Rugs, NEC
2011	ROYS CLEANERS	Drycleaning Plants, Except Rugs, NEC

**CJ895  
 WSW  
 1/4-1/2  
 0.492 mi.  
 2600 ft.**

**KAREN HANDY  
 1140 S CALIFORNIA AVE  
 PALO ALTO, CA 94306  
 Site 5 of 5 in cluster CJ**

**CA HAZNET S113779427  
 N/A**

**Relative:  
 Higher**

HAZNET:  
 envid: S113779427  
 Year: 2012  
 GEPAID: CAC002693266

**Actual:  
 48 ft.**

Map ID  
Direction  
Distance  
Elevation

MAP FINDINGS

Site

Database(s)

EDR ID Number  
EPA ID Number

**KAREN HANDY (Continued)**

**S113779427**

Contact: KAREN HANDY  
Telephone: 6507991016  
Mailing Name: Not reported  
Mailing Address: 1140 S CALIFORNIA AVE  
Mailing City,St,Zip: PALO ALTO, CA 94306  
Gen County: Santa Clara  
TSD EPA ID: CAD981382732  
TSD County: Alameda  
Waste Category: Not reported  
Disposal Method: Landfill Or Surface Impoundment That Will Be Closed As Landfill( To Include On-Site Treatment And/Or Stabilization)  
Tons: 0.4  
Cat Decode: Not reported  
Method Decode: Not reported  
Facility County: Santa Clara

**CQ896**  
**SW**  
**1/4-1/2**  
**0.497 mi.**  
**2624 ft.**

**STARTX S3 LABS: NIRMIDAS BIOTECH**  
**2627 HANOVER ST**  
**PALO ALTO, CA 94304**  
**Site 1 of 42 in cluster CQ**

**FINDS 1023299549**  
**N/A**

**Relative:**  
**Higher**

**FINDS:**

**Actual:**  
**47 ft.**

Registry ID: 110065915362  
Environmental Interest/Information System  
STATE MASTER

[Click this hyperlink](#) while viewing on your computer to access additional FINDS: detail in the EDR Site Report.

**CQ897**  
**SW**  
**1/4-1/2**  
**0.497 mi.**  
**2624 ft.**

**NANOSYS, INC.**  
**2627 HANOVER ST**  
**PALO ALTO, CA 94304**  
**Site 2 of 42 in cluster CQ**

**FINDS 1016424180**  
**N/A**

**Relative:**  
**Higher**

**FINDS:**

**Actual:**  
**47 ft.**

Registry ID: 110055728805  
Environmental Interest/Information System  
STATE MASTER

[Click this hyperlink](#) while viewing on your computer to access additional FINDS: detail in the EDR Site Report.

MAP FINDINGS

Map ID  
Direction  
Distance  
Elevation

Site

Database(s)

EDR ID Number  
EPA ID Number

**CQ898**  
**SW**  
**1/4-1/2**  
**0.497 mi.**  
**2624 ft.**

**STARTX S3 LABS: NIRMIDAS BIOTECH**  
**2627 HANOVER ST**  
**PALO ALTO, CA 94304**

**CA CERS HAZ WASTE**  
**CA CERS**

**S121747611**  
**N/A**

**Site 3 of 42 in cluster CQ**

**Relative:**  
**Higher**  
**Actual:**  
**47 ft.**

CERS HAZ WASTE:  
Site ID: 156922  
CERS ID: 10590067  
CERS Description: Hazardous Waste Generator

Evaluation:  
Eval General Type: Compliance Evaluation Inspection  
Eval Date: 10-07-2015  
Violations Found: No  
Eval Type: Routine done by local agency  
Eval Notes: Haz mat inspection  
Eval Division: Palo Alto City Fire Department  
Eval Program: HMRRP  
Eval Source: CERS

Eval General Type: Compliance Evaluation Inspection  
Eval Date: 10-14-2015  
Violations Found: No  
Eval Type: Routine done by local agency  
Eval Notes: Haz Mat inspection  
Eval Division: Palo Alto City Fire Department  
Eval Program: HMRRP  
Eval Source: CERS

Affiliation:  
Affiliation Type Desc: CUPA District  
Entity Name: Santa Clara County Environmental Health  
Entity Title: Not reported  
Affiliation Address: 1555 Berger Drive, Suite 300  
Affiliation City: San Jose  
Affiliation State: CA  
Affiliation Country: Not reported  
Affiliation Zip: 95112-2716  
Affiliation Phone: (408) 918-3400

Affiliation Type Desc: Document Preparer  
Entity Name: Josh Robinson  
Entity Title: Not reported  
Affiliation Address: Not reported  
Affiliation City: Not reported  
Affiliation State: Not reported  
Affiliation Country: Not reported  
Affiliation Zip: Not reported  
Affiliation Phone: Not reported

Affiliation Type Desc: Environmental Contact  
Entity Name: Josh Robinson  
Entity Title: Not reported  
Affiliation Address: 2203 Hastings Dr., Apt. 23  
Affiliation City: Belmont  
Affiliation State: CA  
Affiliation Country: Not reported  
Affiliation Zip: 94002

Map ID  
Direction  
Distance  
Elevation

MAP FINDINGS

Site

Database(s)

EDR ID Number  
EPA ID Number

**STARTX S3 LABS: NIRMIDAS BIOTECH (Continued)**

**S121747611**

Affiliation Phone: (812) 760-6428

Affiliation Type Desc: Facility Mailing Address  
Entity Name: Mailing Address  
Entity Title: Not reported  
Affiliation Address: 2627 Hanover St  
Affiliation City: Palo Alto  
Affiliation State: CA  
Affiliation Country: Not reported  
Affiliation Zip: 94304  
Affiliation Phone: Not reported

Affiliation Type Desc: Identification Signer  
Entity Name: Josh Robinson  
Entity Title: Director of R&D  
Affiliation Address: Not reported  
Affiliation City: Not reported  
Affiliation State: Not reported  
Affiliation Country: Not reported  
Affiliation Zip: Not reported  
Affiliation Phone: Not reported

Affiliation Type Desc: Legal Owner  
Entity Name: Meijie Tang  
Entity Title: Not reported  
Affiliation Address: 2627 Hanover St  
Affiliation City: Palo Alto  
Affiliation State: CA  
Affiliation Country: United States  
Affiliation Zip: 94304  
Affiliation Phone: (408) 439-9138

Affiliation Type Desc: Operator  
Entity Name: Meijie Tang  
Entity Title: Not reported  
Affiliation Address: Not reported  
Affiliation City: Not reported  
Affiliation State: Not reported  
Affiliation Country: Not reported  
Affiliation Zip: Not reported  
Affiliation Phone: (408) 439-9138

Affiliation Type Desc: Parent Corporation  
Entity Name: Nirmidas Biotech, Inc.  
Entity Title: Not reported  
Affiliation Address: Not reported  
Affiliation City: Not reported  
Affiliation State: Not reported  
Affiliation Country: Not reported  
Affiliation Zip: Not reported  
Affiliation Phone: Not reported

CERS TANKS:  
Site ID: 156922  
CERS ID: 10590067  
CERS Description: Chemical Storage Facilities

Map ID  
Direction  
Distance  
Elevation

MAP FINDINGS

Site

Database(s)

EDR ID Number  
EPA ID Number

**STARTX S3 LABS: NIRMIDAS BIOTECH (Continued)**

**S121747611**

Evaluation:

Eval General Type: Compliance Evaluation Inspection  
Eval Date: 10-07-2015  
Violations Found: No  
Eval Type: Routine done by local agency  
Eval Notes: Haz mat inspection  
Eval Division: Palo Alto City Fire Department  
Eval Program: HMRRP  
Eval Source: CERS

Eval General Type: Compliance Evaluation Inspection  
Eval Date: 10-14-2015  
Violations Found: No  
Eval Type: Routine done by local agency  
Eval Notes: Haz Mat inspection  
Eval Division: Palo Alto City Fire Department  
Eval Program: HMRRP  
Eval Source: CERS

Affiliation:

Affiliation Type Desc: CUPA District  
Entity Name: Santa Clara County Environmental Health  
Entity Title: Not reported  
Affiliation Address: 1555 Berger Drive, Suite 300  
Affiliation City: San Jose  
Affiliation State: CA  
Affiliation Country: Not reported  
Affiliation Zip: 95112-2716  
Affiliation Phone: (408) 918-3400

Affiliation Type Desc: Document Preparer  
Entity Name: Josh Robinson  
Entity Title: Not reported  
Affiliation Address: Not reported  
Affiliation City: Not reported  
Affiliation State: Not reported  
Affiliation Country: Not reported  
Affiliation Zip: Not reported  
Affiliation Phone: Not reported

Affiliation Type Desc: Environmental Contact  
Entity Name: Josh Robinson  
Entity Title: Not reported  
Affiliation Address: 2203 Hastings Dr., Apt. 23  
Affiliation City: Belmont  
Affiliation State: CA  
Affiliation Country: Not reported  
Affiliation Zip: 94002  
Affiliation Phone: (812) 760-6428

Affiliation Type Desc: Facility Mailing Address  
Entity Name: Mailing Address  
Entity Title: Not reported  
Affiliation Address: 2627 Hanover St  
Affiliation City: Palo Alto  
Affiliation State: CA

Map ID  
 Direction  
 Distance  
 Elevation

MAP FINDINGS

Site

Database(s)

EDR ID Number  
 EPA ID Number

**STARTX S3 LABS: NIRMIDAS BIOTECH (Continued)**

**S121747611**

Affiliation Country: Not reported  
 Affiliation Zip: 94304  
 Affiliation Phone: Not reported

Affiliation Type Desc: Identification Signer  
 Entity Name: Josh Robinson  
 Entity Title: Director of R&D  
 Affiliation Address: Not reported  
 Affiliation City: Not reported  
 Affiliation State: Not reported  
 Affiliation Country: Not reported  
 Affiliation Zip: Not reported  
 Affiliation Phone: Not reported

Affiliation Type Desc: Legal Owner  
 Entity Name: Meijie Tang  
 Entity Title: Not reported  
 Affiliation Address: 2627 Hanover St  
 Affiliation City: Palo Alto  
 Affiliation State: CA  
 Affiliation Country: United States  
 Affiliation Zip: 94304  
 Affiliation Phone: (408) 439-9138

Affiliation Type Desc: Operator  
 Entity Name: Meijie Tang  
 Entity Title: Not reported  
 Affiliation Address: Not reported  
 Affiliation City: Not reported  
 Affiliation State: Not reported  
 Affiliation Country: Not reported  
 Affiliation Zip: Not reported  
 Affiliation Phone: (408) 439-9138

Affiliation Type Desc: Parent Corporation  
 Entity Name: Nirmidas Biotech, Inc.  
 Entity Title: Not reported  
 Affiliation Address: Not reported  
 Affiliation City: Not reported  
 Affiliation State: Not reported  
 Affiliation Country: Not reported  
 Affiliation Zip: Not reported  
 Affiliation Phone: Not reported

**CQ899**  
**SW**  
 1/4-1/2  
 0.497 mi.  
 2624 ft.

**LEIDEN MEASUREMENT TECHNOLOGY LLC**  
**2627 HANOVER ST**  
**PALO ALTO, CA 94304**  
 Site 4 of 42 in cluster CQ

**CA CUPA Listings**  
**CA HAZNET**  
**CA CERS HAZ WASTE**  
**CA CERS**

**S120049947**  
**N/A**

**Relative:**  
**Higher**  
**Actual:**  
**47 ft.**

CUPA SANTA CLARA:  
 Region: SANTA CLARA  
 PE#: 2240  
 Program Description: GENERATES < 10 GAL/YR  
 Latitude: 37.41848  
 Longitude: -122.14827  
 Record ID: PR0429760

Map ID  
Direction  
Distance  
Elevation

MAP FINDINGS

Site

Database(s)

EDR ID Number  
EPA ID Number

**LEIDEN MEASUREMENT TECHNOLOGY LLC (Continued)**

**S120049947**

Facility ID: FA0284168  
  
Region: SANTA CLARA  
PE#: 2205  
Program Description: GENERATES 100 KG YR TO <5 TONS/YR  
Latitude: 37.41848  
Longitude: -122.14827  
Record ID: PR0429759  
Facility ID: FA0286541

Region: SANTA CLARA  
PE#: 2240  
Program Description: GENERATES < 10 GAL/YR  
Latitude: 37.41848  
Longitude: -122.14827  
Record ID: PR0425907  
Facility ID: FA0283975

**HAZNET:**

envid: S120049947  
Year: 2016  
GEPaid: CAL000408627  
Contact: NATHAN BRAMALL  
Telephone: 5103018980  
Mailing Name: Not reported  
Mailing Address: 751 LAUREL ST # 344  
Mailing City,St,Zip: SAN CARLOS, CA 940703113  
Gen County: Santa Clara  
TSD EPA ID: CAD008364432  
TSD County: Los Angeles  
Waste Category: Laboratory waste chemicals  
Disposal Method: Storage, Bulking, And/Or Transfer Off Site--No Treatment/Reovery (H010-H129) Or (H131-H135)  
Tons: 0.002  
Cat Decode: Laboratory waste chemicals  
Method Decode: Storage, Bulking, And/Or Transfer Off Site--No Treatment/Reovery (H010-H129) Or (H131-H135)  
Facility County: Santa Clara

**CERS HAZ WASTE:**

Site ID: 374905  
CERS ID: 10687054  
CERS Description: Hazardous Waste Generator

**Evaluation:**

Eval General Type: Compliance Evaluation Inspection  
Eval Date: 06-08-2017  
Violations Found: No  
Eval Type: Routine done by local agency  
Eval Notes: Not reported  
Eval Division: Palo Alto City Fire Department  
Eval Program: HMRRP  
Eval Source: CERS

Eval General Type: Compliance Evaluation Inspection  
Eval Date: 12-05-2016  
Violations Found: No

Map ID  
Direction  
Distance  
Elevation

MAP FINDINGS

Site

Database(s)

EDR ID Number  
EPA ID Number

**LEIDEN MEASUREMENT TECHNOLOGY LLC (Continued)**

**S120049947**

Eval Type: Routine done by local agency  
Eval Notes: Not reported  
Eval Division: Palo Alto City Fire Department  
Eval Program: HMRRP  
Eval Source: CERS

Coordinates:  
Site ID: 374905  
Facility Name: Hepatx Corporation  
Env Int Type Code: HMBP  
Program ID: 10687054  
Coord Name: Not reported  
Ref Point Type Desc: Center of a facility or station.  
Latitude: 37.415800  
Longitude: -122.144180

Affiliation:  
Affiliation Type Desc: CUPA District  
Entity Name: Santa Clara County Environmental Health  
Entity Title: Not reported  
Affiliation Address: 1555 Berger Drive, Suite 300  
Affiliation City: San Jose  
Affiliation State: CA  
Affiliation Country: Not reported  
Affiliation Zip: 95112-2716  
Affiliation Phone: (408) 918-3400

Affiliation Type Desc: Document Preparer  
Entity Name: Eric Schuur  
Entity Title: Not reported  
Affiliation Address: Not reported  
Affiliation City: Not reported  
Affiliation State: Not reported  
Affiliation Country: Not reported  
Affiliation Zip: Not reported  
Affiliation Phone: Not reported

Affiliation Type Desc: Environmental Contact  
Entity Name: Eric Schuur  
Entity Title: Not reported  
Affiliation Address: P.O. 60850  
Affiliation City: Palo Alto  
Affiliation State: CA  
Affiliation Country: Not reported  
Affiliation Zip: 94306  
Affiliation Phone: (650) 224-4178

Affiliation Type Desc: Facility Mailing Address  
Entity Name: Mailing Address  
Entity Title: Not reported  
Affiliation Address: 2627 Hanover St.  
Affiliation City: Palo Alto  
Affiliation State: CA  
Affiliation Country: Not reported  
Affiliation Zip: 94304  
Affiliation Phone: Not reported



Map ID  
Direction  
Distance  
Elevation

MAP FINDINGS

Site

Database(s)

EDR ID Number  
EPA ID Number

**LEIDEN MEASUREMENT TECHNOLOGY LLC (Continued)**

**S120049947**

Affiliation Type Desc: Identification Signer  
Entity Name: Eric Schuur  
Entity Title: President  
Affiliation Address: Not reported  
Affiliation City: Not reported  
Affiliation State: Not reported  
Affiliation Country: Not reported  
Affiliation Zip: Not reported  
Affiliation Phone: Not reported

Affiliation Type Desc: Legal Owner  
Entity Name: Eric Schuur  
Entity Title: Not reported  
Affiliation Address: P.O Box 60850  
Affiliation City: Palo Alto  
Affiliation State: CA  
Affiliation Country: United States  
Affiliation Zip: 94306  
Affiliation Phone: (650) 224-4178

Affiliation Type Desc: Operator  
Entity Name: Eric Schuur  
Entity Title: Not reported  
Affiliation Address: Not reported  
Affiliation City: Not reported  
Affiliation State: Not reported  
Affiliation Country: Not reported  
Affiliation Zip: Not reported  
Affiliation Phone: (650) 224-4178

Affiliation Type Desc: Parent Corporation  
Entity Name: Hepatx Corporation  
Entity Title: Not reported  
Affiliation Address: Not reported  
Affiliation City: Not reported  
Affiliation State: Not reported  
Affiliation Country: Not reported  
Affiliation Zip: Not reported  
Affiliation Phone: Not reported

Site ID: 355068  
CERS ID: 10637179  
CERS Description: Hazardous Waste Generator

Affiliation:

Affiliation Type Desc: CUPA District  
Entity Name: Santa Clara County Environmental Health  
Entity Title: Not reported  
Affiliation Address: 1555 Berger Drive, Suite 300  
Affiliation City: San Jose  
Affiliation State: CA  
Affiliation Country: Not reported  
Affiliation Zip: 95112-2716  
Affiliation Phone: (408) 918-3400

Affiliation Type Desc: Document Preparer  
Entity Name: Nathan Bramall

Map ID  
Direction  
Distance  
Elevation

MAP FINDINGS

Site

Database(s)

EDR ID Number  
EPA ID Number

**LEIDEN MEASUREMENT TECHNOLOGY LLC (Continued)**

**S120049947**

Entity Title: Not reported  
Affiliation Address: Not reported  
Affiliation City: Not reported  
Affiliation State: Not reported  
Affiliation Country: Not reported  
Affiliation Zip: Not reported  
Affiliation Phone: Not reported

Affiliation Type Desc: Environmental Contact  
Entity Name: Nathan Bramall  
Entity Title: Not reported  
Affiliation Address: 751 Laurel St #344  
Affiliation City: San Carlos  
Affiliation State: CA  
Affiliation Country: Not reported  
Affiliation Zip: 94070  
Affiliation Phone: (510) 301-8980

Affiliation Type Desc: Facility Mailing Address  
Entity Name: Mailing Address  
Entity Title: Not reported  
Affiliation Address: 751 Laurel St #344  
Affiliation City: San Carlos  
Affiliation State: CA  
Affiliation Country: Not reported  
Affiliation Zip: 94070  
Affiliation Phone: Not reported

Affiliation Type Desc: Identification Signer  
Entity Name: Nathan Bramall  
Entity Title: Chief Technology Officer  
Affiliation Address: Not reported  
Affiliation City: Not reported  
Affiliation State: Not reported  
Affiliation Country: Not reported  
Affiliation Zip: Not reported  
Affiliation Phone: Not reported

Affiliation Type Desc: Legal Owner  
Entity Name: Nathan Bramall  
Entity Title: Not reported  
Affiliation Address: N.Bramall@LeidenTechnology.com  
Affiliation City: San Carlos  
Affiliation State: CA  
Affiliation Country: United States  
Affiliation Zip: 94070  
Affiliation Phone: (510) 301-8980

Affiliation Type Desc: Operator  
Entity Name: Nathan Bramall  
Entity Title: Not reported  
Affiliation Address: Not reported  
Affiliation City: Not reported  
Affiliation State: Not reported  
Affiliation Country: Not reported  
Affiliation Zip: Not reported  
Affiliation Phone: (510) 301-8980

Map ID  
Direction  
Distance  
Elevation

MAP FINDINGS

Site

Database(s)

EDR ID Number  
EPA ID Number

**LEIDEN MEASUREMENT TECHNOLOGY LLC (Continued)**

**S120049947**

Affiliation Type Desc: Parent Corporation  
Entity Name: Leiden Measurement Technology LLC  
Entity Title: Not reported  
Affiliation Address: Not reported  
Affiliation City: Not reported  
Affiliation State: Not reported  
Affiliation Country: Not reported  
Affiliation Zip: Not reported  
Affiliation Phone: Not reported

**CERS TANKS:**

Site ID: 374905  
CERS ID: 10687054  
CERS Description: Chemical Storage Facilities

**Evaluation:**

Eval General Type: Compliance Evaluation Inspection  
Eval Date: 06-08-2017  
Violations Found: No  
Eval Type: Routine done by local agency  
Eval Notes: Not reported  
Eval Division: Palo Alto City Fire Department  
Eval Program: HMRRP  
Eval Source: CERS

Eval General Type: Compliance Evaluation Inspection  
Eval Date: 12-05-2016  
Violations Found: No  
Eval Type: Routine done by local agency  
Eval Notes: Not reported  
Eval Division: Palo Alto City Fire Department  
Eval Program: HMRRP  
Eval Source: CERS

**Coordinates:**

Site ID: 374905  
Facility Name: Hepatx Corporation  
Env Int Type Code: HMBP  
Program ID: 10687054  
Coord Name: Not reported  
Ref Point Type Desc: Center of a facility or station.  
Latitude: 37.415800  
Longitude: -122.144180

**Affiliation:**

Affiliation Type Desc: CUPA District  
Entity Name: Santa Clara County Environmental Health  
Entity Title: Not reported  
Affiliation Address: 1555 Berger Drive, Suite 300  
Affiliation City: San Jose  
Affiliation State: CA  
Affiliation Country: Not reported  
Affiliation Zip: 95112-2716  
Affiliation Phone: (408) 918-3400

Map ID  
Direction  
Distance  
Elevation

MAP FINDINGS

Site

Database(s)

EDR ID Number  
EPA ID Number

**LEIDEN MEASUREMENT TECHNOLOGY LLC (Continued)**

**S120049947**

Affiliation Type Desc: Document Preparer  
Entity Name: Eric Schuur  
Entity Title: Not reported  
Affiliation Address: Not reported  
Affiliation City: Not reported  
Affiliation State: Not reported  
Affiliation Country: Not reported  
Affiliation Zip: Not reported  
Affiliation Phone: Not reported

Affiliation Type Desc: Environmental Contact  
Entity Name: Eric Schuur  
Entity Title: Not reported  
Affiliation Address: P.O. 60850  
Affiliation City: Palo Alto  
Affiliation State: CA  
Affiliation Country: Not reported  
Affiliation Zip: 94306  
Affiliation Phone: (650) 224-4178

Affiliation Type Desc: Facility Mailing Address  
Entity Name: Mailing Address  
Entity Title: Not reported  
Affiliation Address: 2627 Hanover St.  
Affiliation City: Palo Alto  
Affiliation State: CA  
Affiliation Country: Not reported  
Affiliation Zip: 94304  
Affiliation Phone: Not reported

Affiliation Type Desc: Identification Signer  
Entity Name: Eric Schuur  
Entity Title: President  
Affiliation Address: Not reported  
Affiliation City: Not reported  
Affiliation State: Not reported  
Affiliation Country: Not reported  
Affiliation Zip: Not reported  
Affiliation Phone: Not reported

Affiliation Type Desc: Legal Owner  
Entity Name: Eric Schuur  
Entity Title: Not reported  
Affiliation Address: P.O Box 60850  
Affiliation City: Palo Alto  
Affiliation State: CA  
Affiliation Country: United States  
Affiliation Zip: 94306  
Affiliation Phone: (650) 224-4178

Affiliation Type Desc: Operator  
Entity Name: Eric Schuur  
Entity Title: Not reported  
Affiliation Address: Not reported  
Affiliation City: Not reported  
Affiliation State: Not reported  
Affiliation Country: Not reported

Map ID  
Direction  
Distance  
Elevation

MAP FINDINGS

Site

Database(s)

EDR ID Number  
EPA ID Number

**LEIDEN MEASUREMENT TECHNOLOGY LLC (Continued)**

**S120049947**

Affiliation Zip: Not reported  
Affiliation Phone: (650) 224-4178

Affiliation Type Desc: Parent Corporation  
Entity Name: Hepatx Corporation  
Entity Title: Not reported  
Affiliation Address: Not reported  
Affiliation City: Not reported  
Affiliation State: Not reported  
Affiliation Country: Not reported  
Affiliation Zip: Not reported  
Affiliation Phone: Not reported

**CQ900**  
**SW**  
**1/4-1/2**  
**0.497 mi.**  
**2624 ft.**

**OLIGASIS LLC**  
**2631 HANOVER ST**  
**PALO ALTO, CA 94304**  
**Site 5 of 42 in cluster CQ**

**CA HAZNET** **S118234034**  
**N/A**

**Relative:**  
**Higher**  
**Actual:**  
**47 ft.**

HAZNET:  
envid: S118234034  
Year: 2015  
GEPAID: CAL000389545  
Contact: JURISHA TAMBEOAN  
Telephone: 6503530662  
Mailing Name: Not reported  
Mailing Address: 2631 HANOVER ST  
Mailing City,St,Zip: PALO ALTO, CA 943041118  
Gen County: Santa Clara  
TSD EPA ID: UTD981552177  
TSD County: 99  
Waste Category: Unspecified aqueous solution  
Disposal Method: Incineration--Thermal Destruction Other Than Use As A Fuel  
Tons: 0.0045  
Cat Decode: Not reported  
Method Decode: Not reported  
Facility County: Santa Clara

envid: S118234034  
Year: 2015  
GEPAID: CAL000389545  
Contact: JURISHA TAMBEOAN  
Telephone: 6503530662  
Mailing Name: Not reported  
Mailing Address: 2631 HANOVER ST  
Mailing City,St,Zip: PALO ALTO, CA 943041118  
Gen County: Santa Clara  
TSD EPA ID: NMD002208627  
TSD County: 99  
Waste Category: Other organic solids  
Disposal Method: Storage, Bulking, And/Or Transfer Off Site--No Treatment/Recovery (H010-H129) Or (H131-H135)  
Tons: 0.266  
Cat Decode: Not reported  
Method Decode: Not reported  
Facility County: Santa Clara

Map ID  
Direction  
Distance  
Elevation

MAP FINDINGS

Site

Database(s)

EDR ID Number  
EPA ID Number

**OLIGASIS LLC (Continued)**

**S118234034**

envid: S118234034  
Year: 2015  
GEPaid: CAL000389545  
Contact: JURISHA TAMBaoAN  
Telephone: 6503530662  
Mailing Name: Not reported  
Mailing Address: 2631 HANOVER ST  
Mailing City,St,Zip: PALO ALTO, CA 943041118  
Gen County: Santa Clara  
TSD EPA ID: NMD002208627  
TSD County: 99  
Waste Category: Unspecified organic liquid mixture  
Disposal Method: Storage, Bulking, And/Or Transfer Off Site--No Treatment/Reovery  
(H010-H129) Or (H131-H135)  
Tons: 0.031  
Cat Decode: Not reported  
Method Decode: Not reported  
Facility County: Santa Clara

envid: S118234034  
Year: 2015  
GEPaid: CAL000389545  
Contact: JURISHA TAMBaoAN  
Telephone: 6503530662  
Mailing Name: Not reported  
Mailing Address: 2631 HANOVER ST  
Mailing City,St,Zip: PALO ALTO, CA 943041118  
Gen County: Santa Clara  
TSD EPA ID: NMD002208627  
TSD County: 99  
Waste Category: Unspecified solvent mixture  
Disposal Method: Storage, Bulking, And/Or Transfer Off Site--No Treatment/Reovery  
(H010-H129) Or (H131-H135)  
Tons: 0.021  
Cat Decode: Not reported  
Method Decode: Not reported  
Facility County: Santa Clara

envid: S118234034  
Year: 2014  
GEPaid: CAL000389545  
Contact: JURISHA TAMBaoAN  
Telephone: 6503540925  
Mailing Name: Not reported  
Mailing Address: 3350 W BAYSHORE RD STE 150  
Mailing City,St,Zip: PALO ALTO, CA 943034242  
Gen County: Santa Clara  
TSD EPA ID: NMD002208627  
TSD County: 99  
Waste Category: Other organic solids  
Disposal Method: Storage, Bulking, And/Or Transfer Off Site--No Treatment/Reovery  
(H010-H129) Or (H131-H135)  
Tons: 0.059  
Cat Decode: Not reported  
Method Decode: Not reported  
Facility County: Santa Clara

Map ID  
Direction  
Distance  
Elevation

MAP FINDINGS

Site

Database(s)

EDR ID Number  
EPA ID Number

**OLIGASIS LLC (Continued)**

**S118234034**

[Click this hyperlink](#) while viewing on your computer to access  
4 additional CA\_HAZNET: record(s) in the EDR Site Report.

**CQ901**  
**SW**  
**1/4-1/2**  
**0.497 mi.**  
**2624 ft.**

**FREENOME**  
**2627 HANOVER ST**  
**PALO ALTO, CA 94304**  
**Site 6 of 42 in cluster CQ**

**CA CERS HAZ WASTE**  
**CA CERS**

**S121769795**  
**N/A**

**Relative:**  
**Higher**  
**Actual:**  
**47 ft.**

CERS HAZ WASTE:  
Site ID: 374885  
CERS ID: 10686850  
CERS Description: Hazardous Waste Generator  
  
Evaluation:  
Eval General Type: Compliance Evaluation Inspection  
Eval Date: 11-29-2016  
Violations Found: No  
Eval Type: Routine done by local agency  
Eval Notes: Not reported  
Eval Division: Palo Alto City Fire Department  
Eval Program: HMRRP  
Eval Source: CERS  
  
Affiliation:  
Affiliation Type Desc: CUPA District  
Entity Name: Santa Clara County Environmental Health  
Entity Title: Not reported  
Affiliation Address: 1555 Berger Drive, Suite 300  
Affiliation City: San Jose  
Affiliation State: CA  
Affiliation Country: Not reported  
Affiliation Zip: 95112-2716  
Affiliation Phone: (408) 918-3400  
  
Affiliation Type Desc: Parent Corporation  
Entity Name: Freenome  
Entity Title: Not reported  
Affiliation Address: Not reported  
Affiliation City: Not reported  
Affiliation State: Not reported  
Affiliation Country: Not reported  
Affiliation Zip: Not reported  
Affiliation Phone: Not reported

**CQ902**  
**SW**  
**1/4-1/2**  
**0.497 mi.**  
**2624 ft.**

**START X S3 LABS: ONCOSTEMYX INC.**  
**2627 HANOVER ST**  
**PALO ALTO, CA 94304**  
**Site 7 of 42 in cluster CQ**

**CA CUPA Listings**  
**CA CERS HAZ WASTE**  
**CA CERS**

**S121767092**  
**N/A**

**Relative:**  
**Higher**  
**Actual:**  
**47 ft.**

CUPA SANTA CLARA:  
Region: SANTA CLARA  
PE#: 2202  
Program Description: GENERATES < 100 KG/YR

Map ID  
Direction  
Distance  
Elevation

MAP FINDINGS

Site

Database(s)

EDR ID Number  
EPA ID Number

**START X S3 LABS: ONCOSTEMYX INC. (Continued)**

**S121767092**

Latitude: 37.41853  
Longitude: -122.14836  
Record ID: PR0431410  
Facility ID: FA0287616

**CERS HAZ WASTE:**

Site ID: 363100  
CERS ID: 10655467  
CERS Description: Hazardous Waste Generator

**Evaluation:**

Eval General Type: Compliance Evaluation Inspection  
Eval Date: 06-08-2017  
Violations Found: No  
Eval Type: Routine done by local agency  
Eval Notes: Not reported  
Eval Division: Palo Alto City Fire Department  
Eval Program: HMRRP  
Eval Source: CERS

Eval General Type: Compliance Evaluation Inspection  
Eval Date: 11-29-2016  
Violations Found: No  
Eval Type: Routine done by local agency  
Eval Notes: Not reported  
Eval Division: Palo Alto City Fire Department  
Eval Program: HMRRP  
Eval Source: CERS

**Affiliation:**

Affiliation Type Desc: CUPA District  
Entity Name: Santa Clara County Environmental Health  
Entity Title: Not reported  
Affiliation Address: 1555 Berger Drive, Suite 300  
Affiliation City: San Jose  
Affiliation State: CA  
Affiliation Country: Not reported  
Affiliation Zip: 95112-2716  
Affiliation Phone: (408) 918-3400

Affiliation Type Desc: Parent Corporation  
Entity Name: Start X S3 Labs: Oncostemyx Inc.  
Entity Title: Not reported  
Affiliation Address: Not reported  
Affiliation City: Not reported  
Affiliation State: Not reported  
Affiliation Country: Not reported  
Affiliation Zip: Not reported  
Affiliation Phone: Not reported

**CERS TANKS:**

Site ID: 363100  
CERS ID: 10655467  
CERS Description: Chemical Storage Facilities



Map ID  
Direction  
Distance  
Elevation

MAP FINDINGS

Site

Database(s)

EDR ID Number  
EPA ID Number

**START X S3 LABS: ONCOSTEMYX INC. (Continued)**

**S121767092**

Evaluation:

Eval General Type: Compliance Evaluation Inspection  
Eval Date: 06-08-2017  
Violations Found: No  
Eval Type: Routine done by local agency  
Eval Notes: Not reported  
Eval Division: Palo Alto City Fire Department  
Eval Program: HMRRP  
Eval Source: CERS

Eval General Type: Compliance Evaluation Inspection  
Eval Date: 11-29-2016  
Violations Found: No  
Eval Type: Routine done by local agency  
Eval Notes: Not reported  
Eval Division: Palo Alto City Fire Department  
Eval Program: HMRRP  
Eval Source: CERS

Affiliation:

Affiliation Type Desc: CUPA District  
Entity Name: Santa Clara County Environmental Health  
Entity Title: Not reported  
Affiliation Address: 1555 Berger Drive, Suite 300  
Affiliation City: San Jose  
Affiliation State: CA  
Affiliation Country: Not reported  
Affiliation Zip: 95112-2716  
Affiliation Phone: (408) 918-3400

Affiliation Type Desc: Parent Corporation  
Entity Name: Start X S3 Labs: Oncostemyx Inc.  
Entity Title: Not reported  
Affiliation Address: Not reported  
Affiliation City: Not reported  
Affiliation State: Not reported  
Affiliation Country: Not reported  
Affiliation Zip: Not reported  
Affiliation Phone: Not reported

---

**CQ903**     **NANOSYS**  
**SW**        **2625 HANOVER ST**  
**1/4-1/2**    **PALO ALTO, CA 94304**  
**0.497 mi.**  
**2624 ft.**    **Site 8 of 42 in cluster CQ**

**FINDS**    **1007249618**  
**ECHO**     **N/A**

**Relative:**  
**Higher**

FINDS:

**Actual:**  
**47 ft.**

Registry ID: 110017216653

Environmental Interest/Information System  
TSCA SUBMITTER

California Hazardous Waste Tracking System - Datamart (HWTS-DATAMART) provides California with information on hazardous waste shipments for generators, transporters, and treatment, storage, and disposal

Map ID  
Direction  
Distance  
Elevation

MAP FINDINGS

Site

Database(s)

EDR ID Number  
EPA ID Number

**NANOSYS (Continued)**

**1007249618**

facilities.

RCRAInfo is a national information system that supports the Resource Conservation and Recovery Act (RCRA) program through the tracking of events and activities related to facilities that generate, transport, and treat, store, or dispose of hazardous waste. RCRAInfo allows RCRA program staff to track the notification, permit, compliance, and corrective action activities required under RCRA.

HAZARDOUS WASTE BIENNIAL REPORTER

[Click this hyperlink](#) while viewing on your computer to access additional FINDS: detail in the EDR Site Report.

ECHO:

Envid: 1007249618  
Registry ID: 110017216653  
DFR URL: <http://echo.epa.gov/detailed-facility-report?fid=110017216653>

**CQ904**  
**SW**  
**1/4-1/2**  
**0.497 mi.**  
**2624 ft.**

**ANTHEIANA INC.**  
**2627 HANOVER ST BENCH 5-6**  
**PALO ALTO, CA 94304**

**FINDS 1023321823**  
**N/A**

**Site 9 of 42 in cluster CQ**

**Relative:**  
**Higher**

**FINDS:**

**Actual:**  
**47 ft.**

Registry ID: 110066156135

Environmental Interest/Information System  
STATE MASTER

[Click this hyperlink](#) while viewing on your computer to access additional FINDS: detail in the EDR Site Report.

**CQ905**  
**SW**  
**1/4-1/2**  
**0.497 mi.**  
**2624 ft.**

**ONED MATERIAL, LLC**  
**2625 HANOVER STREET**  
**PALO ALTO, CA 94304**

**CA HAZNET S113118300**  
**CA NPDES N/A**  
**CA CIWQS**

**Site 10 of 42 in cluster CQ**

**Relative:**  
**Higher**

**HAZNET:**

**Actual:**  
**47 ft.**

envid: S113118300  
Year: 2004  
GEPAID: CAL000249043  
Contact: CHARLENE JONES/EHS  
Telephone: 6503312143  
Mailing Name: Not reported  
Mailing Address: 2625 HANOVER ST  
Mailing City,St,Zip: PALO ALTO, CA 94304  
Gen County: Not reported  
TSD EPA ID: NVD980895338  
TSD County: Not reported  
Waste Category: Unspecified solvent mixture

Map ID  
Direction  
Distance  
Elevation

MAP FINDINGS

Site

Database(s)

EDR ID Number  
EPA ID Number

**ONED MATERIAL, LLC (Continued)**

**S113118300**

Disposal Method: Not reported  
Tons: 0.22  
Cat Decode: Not reported  
Method Decode: Not reported  
Facility County: Santa Clara

envid: S113118300  
Year: 2004  
GEPaid: CAL000249043  
Contact: CHARLENE JONES/EHS  
Telephone: 6503312143  
Mailing Name: Not reported  
Mailing Address: 2625 HANOVER ST  
Mailing City,St,Zip: PALO ALTO, CA 94304  
Gen County: Not reported  
TSD EPA ID: NVD980895333  
TSD County: Not reported  
Waste Category: Other organic solids  
Disposal Method: Treatment, Incineration  
Tons: 0.06  
Cat Decode: Not reported  
Method Decode: Not reported  
Facility County: Santa Clara

envid: S113118300  
Year: 2004  
GEPaid: CAL000249043  
Contact: CHARLENE JONES/EHS  
Telephone: 6503312143  
Mailing Name: Not reported  
Mailing Address: 2625 HANOVER ST  
Mailing City,St,Zip: PALO ALTO, CA 94304  
Gen County: Not reported  
TSD EPA ID: NVD980895333  
TSD County: Not reported  
Waste Category: Unspecified solvent mixture  
Disposal Method: Recycler  
Tons: 0.2  
Cat Decode: Not reported  
Method Decode: Not reported  
Facility County: Santa Clara

envid: S113118300  
Year: 2004  
GEPaid: CAL000249043  
Contact: CHARLENE JONES/EHS  
Telephone: 6503312143  
Mailing Name: Not reported  
Mailing Address: 2625 HANOVER ST  
Mailing City,St,Zip: PALO ALTO, CA 94304  
Gen County: Not reported  
TSD EPA ID: NVD980895338  
TSD County: Not reported  
Waste Category: Other organic solids  
Disposal Method: Not reported  
Tons: 0.05  
Cat Decode: Not reported

Map ID  
Direction  
Distance  
Elevation

MAP FINDINGS

Site

Database(s)

EDR ID Number  
EPA ID Number

**ONED MATERIAL, LLC (Continued)**

**S113118300**

Method Decode: Not reported  
Facility County: Santa Clara  
  
envid: S113118300  
Year: 2004  
GEPaid: CAL000249043  
Contact: CHARLENE JONES/EHS  
Telephone: 6503312143  
Mailing Name: Not reported  
Mailing Address: 2625 HANOVER ST  
Mailing City,St,Zip: PALO ALTO, CA 94304  
Gen County: Not reported  
TSD EPA ID: WAD991281767  
TSD County: Not reported  
Waste Category: Not reported  
Disposal Method: Treatment, Incineration  
Tons: 0.06  
Cat Decode: Not reported  
Method Decode: Not reported  
Facility County: Santa Clara

[Click this hyperlink](#) while viewing on your computer to access 13 additional CA\_HAZNET: record(s) in the EDR Site Report.

**NPDES:**

Facility Status: Active  
NPDES Number: CAS000001  
Region: 2  
Agency Number: 0  
Regulatory Measure ID: 477537  
Place ID: Not reported  
Order Number: 97-03-DWQ  
WDID: 2 43NEC003311  
Regulatory Measure Type: Enrollee  
Program Type: Industrial  
Adoption Date Of Regulatory Measure: Not reported  
Effective Date Of Regulatory Measure: 06/19/2017  
Termination Date Of Regulatory Measure: Not reported  
Expiration Date Of Regulatory Measure: Not reported  
Discharge Address: 2625 Hanover Street  
Discharge Name: OneD Material LLC  
Discharge City: Palo Alto  
Discharge State: California  
Discharge Zip: 94304  
Status: Not reported  
Status Date: Not reported  
Operator Name: Not reported  
Operator Address: Not reported  
Operator City: Not reported  
Operator State: Not reported  
Operator Zip: Not reported

**NPDES as of 03/2018:**

NPDES Number: Not reported  
Status: Not reported  
Agency Number: Not reported  
Region: 2

Map ID  
Direction  
Distance  
Elevation

MAP FINDINGS

Site

Database(s)

EDR ID Number  
EPA ID Number

**ONED MATERIAL, LLC (Continued)**

**S113118300**

Regulatory Measure ID: 477537  
Order Number: Not reported  
Regulatory Measure Type: Industrial  
Place ID: Not reported  
WDID: 2 43NEC003311  
Program Type: Not reported  
Adoption Date Of Regulatory Measure: Not reported  
Effective Date Of Regulatory Measure: Not reported  
Expiration Date Of Regulatory Measure: Not reported  
Termination Date Of Regulatory Measure: Not reported  
Discharge Name: Not reported  
Discharge Address: Not reported  
Discharge City: Not reported  
Discharge State: Not reported  
Discharge Zip: Not reported  
Received Date: 06/14/2017  
Processed Date: 06/19/2017  
Status: Active  
Status Date: 06/19/2017  
Place Size: 16000  
Place Size Unit: SqFt  
Contact: John Fowler  
Contact Title: Facility Manager  
Contact Phone: 650-331-2183  
Contact Phone Ext: Not reported  
Contact Email: john.fowler@onedmaterial.com  
Operator Name: OneD Material LLC  
Operator Address: 2625 Hanover Street  
Operator City: Palo Alto  
Operator State: California  
Operator Zip: 94304  
Operator Contact: Yimin Zhu  
Operator Contact Title: Chief Technology Officer  
Operator Contact Phone: 650-331-2232  
Operator Contact Phone Ext: Not reported  
Operator Contact Email: yimin.zhu@onedmaterial.com  
Operator Type: Private Business  
Developer: Not reported  
Developer Address: Not reported  
Developer City: Not reported  
Developer State: California  
Developer Zip: Not reported  
Developer Contact: Not reported  
Developer Contact Title: Not reported  
Constype Linear Utility Ind: Not reported  
Emergency Phone: Not reported  
Emergency Phone Ext: Not reported  
Constype Above Ground Ind: Not reported  
Constype Below Ground Ind: Not reported  
Constype Cable Line Ind: Not reported  
Constype Comm Line Ind: Not reported  
Constype Commercial Ind: Not reported  
Constype Electrical Line Ind: Not reported  
Constype Gas Line Ind: Not reported  
Constype Industrial Ind: Not reported  
Constype Other Description: Not reported  
Constype Other Ind: Not reported

Map ID  
Direction  
Distance  
Elevation

MAP FINDINGS

Site

Database(s)

EDR ID Number  
EPA ID Number

**ONED MATERIAL, LLC (Continued)**

**S113118300**

Constype Recons Ind:	Not reported
Constype Residential Ind:	Not reported
Constype Transport Ind:	Not reported
Constype Utility Description:	Not reported
Constype Utility Ind:	Not reported
Constype Water Sewer Ind:	Not reported
Dir Discharge Uswater Ind:	Not reported
Receiving Water Name:	Not reported
Certifier:	Yimin Zhu
Certifier Title:	Chief Technology Officer
Certification Date:	14-JUN-17
Primary Sic:	3674-Semiconductors and Related Devices
Secondary Sic:	Not reported
Tertiary Sic:	Not reported
NPDES Number:	CAS000001
Status:	Active
Agency Number:	0
Region:	2
Regulatory Measure ID:	477537
Order Number:	97-03-DWQ
Regulatory Measure Type:	Enrollee
Place ID:	Not reported
WDID:	2 43NEC003311
Program Type:	Industrial
Adoption Date Of Regulatory Measure:	Not reported
Effective Date Of Regulatory Measure:	06/19/2017
Expiration Date Of Regulatory Measure:	Not reported
Termination Date Of Regulatory Measure:	Not reported
Discharge Name:	OneD Material LLC
Discharge Address:	2625 Hanover Street
Discharge City:	Palo Alto
Discharge State:	California
Discharge Zip:	94304
Received Date:	Not reported
Processed Date:	Not reported
Status:	Not reported
Status Date:	Not reported
Place Size:	Not reported
Place Size Unit:	Not reported
Contact:	Not reported
Contact Title:	Not reported
Contact Phone:	Not reported
Contact Phone Ext:	Not reported
Contact Email:	Not reported
Operator Name:	Not reported
Operator Address:	Not reported
Operator City:	Not reported
Operator State:	Not reported
Operator Zip:	Not reported
Operator Contact:	Not reported
Operator Contact Title:	Not reported
Operator Contact Phone:	Not reported
Operator Contact Phone Ext:	Not reported
Operator Contact Email:	Not reported
Operator Type:	Not reported
Developer:	Not reported

Map ID  
Direction  
Distance  
Elevation

MAP FINDINGS

Site

Database(s)

EDR ID Number  
EPA ID Number

**ONED MATERIAL, LLC (Continued)**

**S113118300**

Developer Address:	Not reported
Developer City:	Not reported
Developer State:	Not reported
Developer Zip:	Not reported
Developer Contact:	Not reported
Developer Contact Title:	Not reported
Constype Linear Utility Ind:	Not reported
Emergency Phone:	Not reported
Emergency Phone Ext:	Not reported
Constype Above Ground Ind:	Not reported
Constype Below Ground Ind:	Not reported
Constype Cable Line Ind:	Not reported
Constype Comm Line Ind:	Not reported
Constype Commercial Ind:	Not reported
Constype Electrical Line Ind:	Not reported
Constype Gas Line Ind:	Not reported
Constype Industrial Ind:	Not reported
Constype Other Description:	Not reported
Constype Other Ind:	Not reported
Constype Recons Ind:	Not reported
Constype Residential Ind:	Not reported
Constype Transport Ind:	Not reported
Constype Utility Description:	Not reported
Constype Utility Ind:	Not reported
Constype Water Sewer Ind:	Not reported
Dir Discharge Uswater Ind:	Not reported
Receiving Water Name:	Not reported
Certifier:	Not reported
Certifier Title:	Not reported
Certification Date:	Not reported
Primary Sic:	Not reported
Secondary Sic:	Not reported
Tertiary Sic:	Not reported
Facility Status:	Not reported
NPDES Number:	Not reported
Region:	Not reported
Agency Number:	Not reported
Regulatory Measure ID:	Not reported
Place ID:	Not reported
Order Number:	Not reported
WDID:	2 43NEC003311
Regulatory Measure Type:	Industrial
Program Type:	Not reported
Adoption Date Of Regulatory Measure:	Not reported
Effective Date Of Regulatory Measure:	Not reported
Termination Date Of Regulatory Measure:	Not reported
Expiration Date Of Regulatory Measure:	Not reported
Discharge Address:	Not reported
Discharge Name:	Not reported
Discharge City:	Not reported
Discharge State:	Not reported
Discharge Zip:	Not reported
Status:	Active
Status Date:	06/19/2017
Operator Name:	OneD Material LLC

Map ID  
Direction  
Distance  
Elevation

MAP FINDINGS

Site

Database(s)

EDR ID Number  
EPA ID Number

**ONED MATERIAL, LLC (Continued)**

**S113118300**

Operator Address: 2625 Hanover Street  
Operator City: Palo Alto  
Operator State: California  
Operator Zip: 94304

NPDES as of 03/2018:

NPDES Number: Not reported  
Status: Not reported  
Agency Number: Not reported  
Region: 2  
Regulatory Measure ID: 477537  
Order Number: Not reported  
Regulatory Measure Type: Industrial  
Place ID: Not reported  
WDID: 2 43NEC003311  
Program Type: Not reported  
Adoption Date Of Regulatory Measure: Not reported  
Effective Date Of Regulatory Measure: Not reported  
Expiration Date Of Regulatory Measure: Not reported  
Termination Date Of Regulatory Measure: Not reported  
Discharge Name: Not reported  
Discharge Address: Not reported  
Discharge City: Not reported  
Discharge State: Not reported  
Discharge Zip: Not reported  
Received Date: 06/14/2017  
Processed Date: 06/19/2017  
Status: Active  
Status Date: 06/19/2017  
Place Size: 16000  
Place Size Unit: SqFt  
Contact: John Fowler  
Contact Title: Facility Manager  
Contact Phone: 650-331-2183  
Contact Phone Ext: Not reported  
Contact Email: john.fowler@onedmaterial.com  
Operator Name: OneD Material LLC  
Operator Address: 2625 Hanover Street  
Operator City: Palo Alto  
Operator State: California  
Operator Zip: 94304  
Operator Contact: Yimin Zhu  
Operator Contact Title: Chief Technology Officer  
Operator Contact Phone: 650-331-2232  
Operator Contact Phone Ext: Not reported  
Operator Contact Email: yimin.zhu@onedmaterial.com  
Operator Type: Private Business  
Developer: Not reported  
Developer Address: Not reported  
Developer City: Not reported  
Developer State: California  
Developer Zip: Not reported  
Developer Contact: Not reported  
Developer Contact Title: Not reported  
Constype Linear Utility Ind: Not reported  
Emergency Phone: Not reported  
Emergency Phone Ext: Not reported  
Constype Above Ground Ind: Not reported



Map ID  
Direction  
Distance  
Elevation

MAP FINDINGS

Site

Database(s)

EDR ID Number  
EPA ID Number

**ONED MATERIAL, LLC (Continued)**

**S113118300**

Constype Below Ground Ind:	Not reported
Constype Cable Line Ind:	Not reported
Constype Comm Line Ind:	Not reported
Constype Commercial Ind:	Not reported
Constype Electrical Line Ind:	Not reported
Constype Gas Line Ind:	Not reported
Constype Industrial Ind:	Not reported
Constype Other Description:	Not reported
Constype Other Ind:	Not reported
Constype Recons Ind:	Not reported
Constype Residential Ind:	Not reported
Constype Transport Ind:	Not reported
Constype Utility Description:	Not reported
Constype Utility Ind:	Not reported
Constype Water Sewer Ind:	Not reported
Dir Discharge Uswater Ind:	Not reported
Receiving Water Name:	Not reported
Certifier:	Yimin Zhu
Certifier Title:	Chief Technology Officer
Certification Date:	14-JUN-17
Primary Sic:	3674-Semiconductors and Related Devices
Secondary Sic:	Not reported
Tertiary Sic:	Not reported
NPDES Number:	CAS000001
Status:	Active
Agency Number:	0
Region:	2
Regulatory Measure ID:	477537
Order Number:	97-03-DWQ
Regulatory Measure Type:	Enrollee
Place ID:	Not reported
WDID:	2 43NEC003311
Program Type:	Industrial
Adoption Date Of Regulatory Measure:	Not reported
Effective Date Of Regulatory Measure:	06/19/2017
Expiration Date Of Regulatory Measure:	Not reported
Termination Date Of Regulatory Measure:	Not reported
Discharge Name:	OneD Material LLC
Discharge Address:	2625 Hanover Street
Discharge City:	Palo Alto
Discharge State:	California
Discharge Zip:	94304
Received Date:	Not reported
Processed Date:	Not reported
Status:	Not reported
Status Date:	Not reported
Place Size:	Not reported
Place Size Unit:	Not reported
Contact:	Not reported
Contact Title:	Not reported
Contact Phone:	Not reported
Contact Phone Ext:	Not reported
Contact Email:	Not reported
Operator Name:	Not reported
Operator Address:	Not reported
Operator City:	Not reported

Map ID  
Direction  
Distance  
Elevation

MAP FINDINGS

Site

Database(s)

EDR ID Number  
EPA ID Number

**ONED MATERIAL, LLC (Continued)**

**S113118300**

Operator State: Not reported  
Operator Zip: Not reported  
Operator Contact: Not reported  
Operator Contact Title: Not reported  
Operator Contact Phone: Not reported  
Operator Contact Phone Ext: Not reported  
Operator Contact Email: Not reported  
Operator Type: Not reported  
Developer: Not reported  
Developer Address: Not reported  
Developer City: Not reported  
Developer State: Not reported  
Developer Zip: Not reported  
Developer Contact: Not reported  
Developer Contact Title: Not reported  
Constype Linear Utility Ind: Not reported  
Emergency Phone: Not reported  
Emergency Phone Ext: Not reported  
Constype Above Ground Ind: Not reported  
Constype Below Ground Ind: Not reported  
Constype Cable Line Ind: Not reported  
Constype Comm Line Ind: Not reported  
Constype Commercial Ind: Not reported  
Constype Electrical Line Ind: Not reported  
Constype Gas Line Ind: Not reported  
Constype Industrial Ind: Not reported  
Constype Other Description: Not reported  
Constype Other Ind: Not reported  
Constype Recons Ind: Not reported  
Constype Residential Ind: Not reported  
Constype Transport Ind: Not reported  
Constype Utility Description: Not reported  
Constype Utility Ind: Not reported  
Constype Water Sewer Ind: Not reported  
Dir Discharge Uswater Ind: Not reported  
Receiving Water Name: Not reported  
Certifier: Not reported  
Certifier Title: Not reported  
Certification Date: Not reported  
Primary Sic: Not reported  
Secondary Sic: Not reported  
Tertiary Sic: Not reported

**CIWQS:**

Agency: OneD Material LLC  
Agency Address: 2625 Hanover Street, Palo Alto, CA 94304  
Place/Project Type: Industrial - Semiconductors and Related Devices  
SIC/NAICS: 3674  
Region: 2  
Program: INDSTW  
Regulatory Measure Status: Active  
Regulatory Measure Type: Storm water industrial  
Order Number: 2014-0057-DWQ  
WDID: 2 43NEC003311  
NPDES Number: CAS000001  
Adoption Date: Not reported

Map ID  
Direction  
Distance  
Elevation

MAP FINDINGS

Site

Database(s)

EDR ID Number  
EPA ID Number

**ONED MATERIAL, LLC (Continued)**

**S113118300**

Effective Date: 06/19/2017  
Termination Date: Not reported  
Expiration/Review Date: Not reported  
Design Flow: Not reported  
Major/Minor: Not reported  
Complexity: Not reported  
TTWQ: Not reported  
Enforcement Actions within 5 years: 0  
Violations within 5 years: 0  
Latitude: 37.418128  
Longitude: -122.148091

**CQ906**  
**SW**  
**1/4-1/2**  
**0.497 mi.**  
**2624 ft.**

**CALIGENICSNA INC.**  
**2627 HANOVER ST**  
**PALO ALTO, CA 94304**  
**Site 11 of 42 in cluster CQ**

**FINDS 1023286894**  
**N/A**

**Relative:**  
**Higher**

**FINDS:**

**Actual:**  
**47 ft.**

Registry ID: 110065780220  
Environmental Interest/Information System  
STATE MASTER

[Click this hyperlink](#) while viewing on your computer to access additional FINDS: detail in the EDR Site Report.

**CQ907**  
**SW**  
**1/4-1/2**  
**0.497 mi.**  
**2624 ft.**

**OLIGASISNA LLC.**  
**2631 HANOVER ST**  
**PALO ALTO, CA 94304**  
**Site 12 of 42 in cluster CQ**

**FINDS 1023335967**  
**N/A**

**Relative:**  
**Higher**

**FINDS:**

**Actual:**  
**47 ft.**

Registry ID: 110066310398  
Environmental Interest/Information System  
STATE MASTER

[Click this hyperlink](#) while viewing on your computer to access additional FINDS: detail in the EDR Site Report.

Map ID  
Direction  
Distance  
Elevation

MAP FINDINGS

Site

Database(s)

EDR ID Number  
EPA ID Number

**CQ908**  
**SW**  
**1/4-1/2**  
**0.497 mi.**  
**2624 ft.**

**GENESIS DNA**  
**2627 HANOVER ST**  
**PALO ALTO, CA 94304**  
**Site 13 of 42 in cluster CQ**

**CA CERS HAZ WASTE** **S121767352**  
**CA CERS** **N/A**

**Relative:**  
**Higher**  
**Actual:**  
**47 ft.**

CERS HAZ WASTE:  
Site ID: 364196  
CERS ID: 10658476  
CERS Description: Hazardous Waste Generator  
  
Evaluation:  
Eval General Type: Compliance Evaluation Inspection  
Eval Date: 11-29-2016  
Violations Found: No  
Eval Type: Routine done by local agency  
Eval Notes: Not reported  
Eval Division: Palo Alto City Fire Department  
Eval Program: HMRRP  
Eval Source: CERS

Affiliation:  
Affiliation Type Desc: CUPA District  
Entity Name: Santa Clara County Environmental Health  
Entity Title: Not reported  
Affiliation Address: 1555 Berger Drive, Suite 300  
Affiliation City: San Jose  
Affiliation State: CA  
Affiliation Country: Not reported  
Affiliation Zip: 95112-2716  
Affiliation Phone: (408) 918-3400

Affiliation Type Desc: Document Preparer  
Entity Name: David Glass  
Entity Title: Not reported  
Affiliation Address: Not reported  
Affiliation City: Not reported  
Affiliation State: Not reported  
Affiliation Country: Not reported  
Affiliation Zip: Not reported  
Affiliation Phone: Not reported

Affiliation Type Desc: Environmental Contact  
Entity Name: David Glass  
Entity Title: Not reported  
Affiliation Address: 2627 Hanover St  
Affiliation City: Palo Alto  
Affiliation State: CA  
Affiliation Country: Not reported  
Affiliation Zip: 94304  
Affiliation Phone: (917) 699-4358

Affiliation Type Desc: Facility Mailing Address  
Entity Name: Mailing Address  
Entity Title: Not reported  
Affiliation Address: 2627 Hanover Street  
Affiliation City: Palo Alto  
Affiliation State: CA  
Affiliation Country: Not reported

Map ID  
Direction  
Distance  
Elevation

MAP FINDINGS

Site

Database(s)

EDR ID Number  
EPA ID Number

**GENESIS DNA (Continued)**

**S121767352**

Affiliation Zip: 94304  
Affiliation Phone: Not reported  
  
Affiliation Type Desc: Identification Signer  
Entity Name: David Glass  
Entity Title: CTO  
Affiliation Address: Not reported  
Affiliation City: Not reported  
Affiliation State: Not reported  
Affiliation Country: Not reported  
Affiliation Zip: Not reported  
Affiliation Phone: Not reported

Affiliation Type Desc: Legal Owner  
Entity Name: David Glass  
Entity Title: Not reported  
Affiliation Address: 2627 Hanover Street  
Affiliation City: Palo Alto  
Affiliation State: CA  
Affiliation Country: United States  
Affiliation Zip: 94304  
Affiliation Phone: (917) 699-4358

Affiliation Type Desc: Operator  
Entity Name: David Glass  
Entity Title: Not reported  
Affiliation Address: Not reported  
Affiliation City: Not reported  
Affiliation State: Not reported  
Affiliation Country: Not reported  
Affiliation Zip: Not reported  
Affiliation Phone: (917) 699-4358

Affiliation Type Desc: Parent Corporation  
Entity Name: Genesis DNA  
Entity Title: Not reported  
Affiliation Address: Not reported  
Affiliation City: Not reported  
Affiliation State: Not reported  
Affiliation Country: Not reported  
Affiliation Zip: Not reported  
Affiliation Phone: Not reported

**CERS TANKS:**

Site ID: 364196  
CERS ID: 10658476  
CERS Description: Chemical Storage Facilities

**Evaluation:**

Eval General Type: Compliance Evaluation Inspection  
Eval Date: 11-29-2016  
Violations Found: No  
Eval Type: Routine done by local agency  
Eval Notes: Not reported  
Eval Division: Palo Alto City Fire Department  
Eval Program: HMRRP

Map ID  
Direction  
Distance  
Elevation

MAP FINDINGS

Site

Database(s)

EDR ID Number  
EPA ID Number

**GENESIS DNA (Continued)**

**S121767352**

Eval Source: CERS

Affiliation:  
Affiliation Type Desc: CUPA District  
Entity Name: Santa Clara County Environmental Health  
Entity Title: Not reported  
Affiliation Address: 1555 Berger Drive, Suite 300  
Affiliation City: San Jose  
Affiliation State: CA  
Affiliation Country: Not reported  
Affiliation Zip: 95112-2716  
Affiliation Phone: (408) 918-3400

Affiliation Type Desc: Document Preparer  
Entity Name: David Glass  
Entity Title: Not reported  
Affiliation Address: Not reported  
Affiliation City: Not reported  
Affiliation State: Not reported  
Affiliation Country: Not reported  
Affiliation Zip: Not reported  
Affiliation Phone: Not reported

Affiliation Type Desc: Environmental Contact  
Entity Name: David Glass  
Entity Title: Not reported  
Affiliation Address: 2627 Hanover St  
Affiliation City: Palo Alto  
Affiliation State: CA  
Affiliation Country: Not reported  
Affiliation Zip: 94304  
Affiliation Phone: (917) 699-4358

Affiliation Type Desc: Facility Mailing Address  
Entity Name: Mailing Address  
Entity Title: Not reported  
Affiliation Address: 2627 Hanover Street  
Affiliation City: Palo Alto  
Affiliation State: CA  
Affiliation Country: Not reported  
Affiliation Zip: 94304  
Affiliation Phone: Not reported

Affiliation Type Desc: Identification Signer  
Entity Name: David Glass  
Entity Title: CTO  
Affiliation Address: Not reported  
Affiliation City: Not reported  
Affiliation State: Not reported  
Affiliation Country: Not reported  
Affiliation Zip: Not reported  
Affiliation Phone: Not reported

Affiliation Type Desc: Legal Owner  
Entity Name: David Glass  
Entity Title: Not reported  
Affiliation Address: 2627 Hanover Street

Map ID  
 Direction  
 Distance  
 Elevation

MAP FINDINGS

Site

Database(s)

EDR ID Number  
 EPA ID Number

**GENESIS DNA (Continued)**

**S121767352**

Affiliation City: Palo Alto  
 Affiliation State: CA  
 Affiliation Country: United States  
 Affiliation Zip: 94304  
 Affiliation Phone: (917) 699-4358

Affiliation Type Desc: Operator  
 Entity Name: David Glass  
 Entity Title: Not reported  
 Affiliation Address: Not reported  
 Affiliation City: Not reported  
 Affiliation State: Not reported  
 Affiliation Country: Not reported  
 Affiliation Zip: Not reported  
 Affiliation Phone: (917) 699-4358

Affiliation Type Desc: Parent Corporation  
 Entity Name: Genesis DNA  
 Entity Title: Not reported  
 Affiliation Address: Not reported  
 Affiliation City: Not reported  
 Affiliation State: Not reported  
 Affiliation Country: Not reported  
 Affiliation Zip: Not reported  
 Affiliation Phone: Not reported

**CQ909**  
**SW**  
 1/4-1/2  
 0.497 mi.  
 2624 ft.

**I PEACE, INC.**  
**2627 HANOVER ST**  
**PALO ALTO, CA 94304**  
**Site 14 of 42 in cluster CQ**

**CA CUPA Listings** **S120049960**  
**N/A**

**Relative:**  
**Higher**  
**Actual:**  
**47 ft.**

CUPA SANTA CLARA:  
 Region: SANTA CLARA  
 PE#: 2240  
 Program Description: GENERATES < 10 GAL/YR  
 Latitude: 37.41848  
 Longitude: -122.14827  
 Record ID: PR0426195  
 Facility ID: FA0284163

**CQ910**  
**SW**  
 1/4-1/2  
 0.497 mi.  
 2624 ft.

**CAPP MEDICAL**  
**2627 HANOVER ST STE 102**  
**PALO ALTO, CA 94304**  
**Site 15 of 42 in cluster CQ**

**CA CERS HAZ WASTE** **S121748600**  
**CA CERS** **N/A**

**Relative:**  
**Higher**  
**Actual:**  
**47 ft.**

CERS HAZ WASTE:  
 Site ID: 16341  
 CERS ID: 10590970  
 CERS Description: Hazardous Waste Generator  
 Affiliation:  
 Affiliation Type Desc: CUPA District  
 Entity Name: Santa Clara County Environmental Health  
 Entity Title: Not reported

Map ID  
Direction  
Distance  
Elevation

MAP FINDINGS

Site

Database(s)

EDR ID Number  
EPA ID Number

**CAPP MEDICAL (Continued)**

**S121748600**

Affiliation Address: 1555 Berger Drive, Suite 300  
Affiliation City: San Jose  
Affiliation State: CA  
Affiliation Country: Not reported  
Affiliation Zip: 95112-2716  
Affiliation Phone: (408) 918-3400

Affiliation Type Desc: Document Preparer  
Entity Name: Dan Klass  
Entity Title: Not reported  
Affiliation Address: Not reported  
Affiliation City: Not reported  
Affiliation State: Not reported  
Affiliation Country: Not reported  
Affiliation Zip: Not reported  
Affiliation Phone: Not reported

Affiliation Type Desc: Environmental Contact  
Entity Name: Dan Klass  
Entity Title: Not reported  
Affiliation Address: 2627 Hanover St Ste 102  
Affiliation City: Palo Alto  
Affiliation State: CA  
Affiliation Country: Not reported  
Affiliation Zip: 94304  
Affiliation Phone: (650) 796-7567

Affiliation Type Desc: Facility Mailing Address  
Entity Name: Mailing Address  
Entity Title: Not reported  
Affiliation Address: 2627 Hanover St Ste 102  
Affiliation City: Palo Alto  
Affiliation State: CA  
Affiliation Country: Not reported  
Affiliation Zip: 94304  
Affiliation Phone: Not reported

Affiliation Type Desc: Identification Signer  
Entity Name: Dan Klass  
Entity Title: Safety Officer  
Affiliation Address: Not reported  
Affiliation City: Not reported  
Affiliation State: Not reported  
Affiliation Country: Not reported  
Affiliation Zip: Not reported  
Affiliation Phone: Not reported

Affiliation Type Desc: Legal Owner  
Entity Name: CAPP Medical  
Entity Title: Not reported  
Affiliation Address: 2627 Hanover St Ste 102  
Affiliation City: Palo Alto  
Affiliation State: CA  
Affiliation Country: United States  
Affiliation Zip: 94304  
Affiliation Phone: (408) 368-0191



Map ID  
Direction  
Distance  
Elevation

MAP FINDINGS

Site

Database(s)

EDR ID Number  
EPA ID Number

**CAPP MEDICAL (Continued)**

**S121748600**

Affiliation Type Desc: Operator  
Entity Name: CAPP Medical  
Entity Title: Not reported  
Affiliation Address: Not reported  
Affiliation City: Not reported  
Affiliation State: Not reported  
Affiliation Country: Not reported  
Affiliation Zip: Not reported  
Affiliation Phone: (408) 368-0191

Affiliation Type Desc: Parent Corporation  
Entity Name: CAPP Medical  
Entity Title: Not reported  
Affiliation Address: Not reported  
Affiliation City: Not reported  
Affiliation State: Not reported  
Affiliation Country: Not reported  
Affiliation Zip: Not reported  
Affiliation Phone: Not reported

Affiliation Type Desc: Property Owner  
Entity Name: ARE-2525/2627/2631 HANOVER, LLC  
Entity Title: Not reported  
Affiliation Address: 385 E. Colorado Boulevard, Suite 299  
Affiliation City: Pasadena  
Affiliation State: CA  
Affiliation Country: United States  
Affiliation Zip: 91101  
Affiliation Phone: (415) 554-8844

**CQ911 XENOPORT INC**  
**SW 2631 HANOVER ST**  
**1/4-1/2 PALO ALTO, CA 94301**  
**0.497 mi.**  
**2624 ft. Site 16 of 42 in cluster CQ**

**CA HAZNET S113100475**  
**N/A**

**Relative:** HAZNET:  
**Higher** envid: S113100475  
Year: 2002  
**Actual:** GEPAID: CAL000191447  
**47 ft.** Contact: KENNETH W SHEA/FACILITIES MGR  
Telephone: 6508551458  
Mailing Name: Not reported  
Mailing Address: 3410 CENTRAL EXPRESSWAY  
Mailing City,St,Zip: SANTA CLARA, CA 950510000  
Gen County: Not reported  
TSD EPA ID: WAD991281767  
TSD County: Not reported  
Waste Category: Laboratory waste chemicals  
Disposal Method: Treatment, Incineration  
Tons: 0.01  
Cat Decode: Not reported  
Method Decode: Not reported  
Facility County: Santa Clara  
  
envid: S113100475  
Year: 2002

Map ID  
Direction  
Distance  
Elevation

MAP FINDINGS

Site

Database(s)

EDR ID Number  
EPA ID Number

**XENOPORT INC (Continued)**

**S113100475**

GEPaid: CAL000191447  
Contact: KENNETH W SHEA/FACILITIES MGR  
Telephone: 6508551458  
Mailing Name: Not reported  
Mailing Address: 3410 CENTRAL EXPRESSWAY  
Mailing City,St,Zip: SANTA CLARA, CA 950510000  
Gen County: Not reported  
TSD EPA ID: WAD991281767  
TSD County: Not reported  
Waste Category: Other organic solids  
Disposal Method: Treatment, Incineration  
Tons: 0.49  
Cat Decode: Not reported  
Method Decode: Not reported  
Facility County: Santa Clara

envid: S113100475  
Year: 2002  
GEPaid: CAL000191447  
Contact: KENNETH W SHEA/FACILITIES MGR  
Telephone: 6508551458  
Mailing Name: Not reported  
Mailing Address: 3410 CENTRAL EXPRESSWAY  
Mailing City,St,Zip: SANTA CLARA, CA 950510000  
Gen County: Not reported  
TSD EPA ID: WAD991281767  
TSD County: Not reported  
Waste Category: Unspecified solvent mixture  
Disposal Method: Recycler  
Tons: 1.62  
Cat Decode: Not reported  
Method Decode: Not reported  
Facility County: Santa Clara

envid: S113100475  
Year: 2002  
GEPaid: CAL000191447  
Contact: KENNETH W SHEA/FACILITIES MGR  
Telephone: 6508551458  
Mailing Name: Not reported  
Mailing Address: 3410 CENTRAL EXPRESSWAY  
Mailing City,St,Zip: SANTA CLARA, CA 950510000  
Gen County: Not reported  
TSD EPA ID: WAD991281767  
TSD County: Not reported  
Waste Category: Unspecified aqueous solution  
Disposal Method: Treatment, Tank  
Tons: 0.07  
Cat Decode: Not reported  
Method Decode: Not reported  
Facility County: Santa Clara

envid: S113100475  
Year: 2001  
GEPaid: CAL000191447  
Contact: KENNETH W SHEA/FACILITIES MGR  
Telephone: 6508551458

Map ID  
Direction  
Distance  
Elevation

MAP FINDINGS

Site

Database(s)

EDR ID Number  
EPA ID Number

**XENOPORT INC (Continued)**

**S113100475**

Mailing Name: Not reported  
Mailing Address: 3410 CENTRAL EXPRESSWAY  
Mailing City,St,Zip: SANTA CLARA, CA 950510000  
Gen County: Not reported  
TSD EPA ID: WAD991281767  
TSD County: Not reported  
Waste Category: Unspecified solvent mixture  
Disposal Method: Not reported  
Tons: 0.93  
Cat Decode: Not reported  
Method Decode: Not reported  
Facility County: Santa Clara

[Click this hyperlink](#) while viewing on your computer to access  
10 additional CA\_HAZNET: record(s) in the EDR Site Report.

**CQ912**  
**SW**  
**1/4-1/2**  
**0.497 mi.**  
**2624 ft.**

**GLOBAVIR BIOSCIENCES**  
**2627 HANOVER ST**  
**PALO ALTO, CA 94304**  
**Site 17 of 42 in cluster CQ**

**CA CERS HAZ WASTE** **S121769798**  
**CA CERS** **N/A**

**Relative:**  
**Higher**  
**Actual:**  
**47 ft.**

CERS HAZ WASTE:  
Site ID: 374895  
CERS ID: 10686904  
CERS Description: Hazardous Waste Generator

Evaluation:  
Eval General Type: Compliance Evaluation Inspection  
Eval Date: 11-29-2016  
Violations Found: No  
Eval Type: Routine done by local agency  
Eval Notes: Not reported  
Eval Division: Palo Alto City Fire Department  
Eval Program: HMRRP  
Eval Source: CERS

Affiliation:  
Affiliation Type Desc: CUPA District  
Entity Name: Santa Clara County Environmental Health  
Entity Title: Not reported  
Affiliation Address: 1555 Berger Drive, Suite 300  
Affiliation City: San Jose  
Affiliation State: CA  
Affiliation Country: Not reported  
Affiliation Zip: 95112-2716  
Affiliation Phone: (408) 918-3400

Affiliation Type Desc: Document Preparer  
Entity Name: Shalabh Gupta  
Entity Title: Not reported  
Affiliation Address: Not reported  
Affiliation City: Not reported  
Affiliation State: Not reported  
Affiliation Country: Not reported  
Affiliation Zip: Not reported  
Affiliation Phone: Not reported

Map ID  
Direction  
Distance  
Elevation

MAP FINDINGS

Site

Database(s)

EDR ID Number  
EPA ID Number

**GLOBAVIR BIOSCIENCES (Continued)**

**S121769798**

Affiliation Type Desc: Environmental Contact  
Entity Name: Paul Novick  
Entity Title: Not reported  
Affiliation Address: 5150 El Camino Real, Suite A-32  
Affiliation City: Los Altos  
Affiliation State: CA  
Affiliation Country: Not reported  
Affiliation Zip: 94022  
Affiliation Phone: (650) 351-4497

Affiliation Type Desc: Facility Mailing Address  
Entity Name: Mailing Address  
Entity Title: Not reported  
Affiliation Address: 5150 El Camino Real, Suite A-32  
Affiliation City: Los Altos  
Affiliation State: CA  
Affiliation Country: Not reported  
Affiliation Zip: 94022  
Affiliation Phone: Not reported

Affiliation Type Desc: Identification Signer  
Entity Name: Shalabh Gupta  
Entity Title: President & SEO  
Affiliation Address: Not reported  
Affiliation City: Not reported  
Affiliation State: Not reported  
Affiliation Country: Not reported  
Affiliation Zip: Not reported  
Affiliation Phone: Not reported

Affiliation Type Desc: Legal Owner  
Entity Name: Shalabh Gupta  
Entity Title: Not reported  
Affiliation Address: 5150 El Camino Real, Suite A-32  
Affiliation City: Los Altos  
Affiliation State: CA  
Affiliation Country: United States  
Affiliation Zip: 94022  
Affiliation Phone: (650) 384-0642

Affiliation Type Desc: Operator  
Entity Name: Shalabh Gupta  
Entity Title: Not reported  
Affiliation Address: Not reported  
Affiliation City: Not reported  
Affiliation State: Not reported  
Affiliation Country: Not reported  
Affiliation Zip: Not reported  
Affiliation Phone: (646) 418-0545

Affiliation Type Desc: Parent Corporation  
Entity Name: Globavir Biosciences  
Entity Title: Not reported  
Affiliation Address: Not reported  
Affiliation City: Not reported  
Affiliation State: Not reported  
Affiliation Country: Not reported

Map ID  
Direction  
Distance  
Elevation

MAP FINDINGS

Site

Database(s)

EDR ID Number  
EPA ID Number

**GLOBAVIR BIOSCIENCES (Continued)**

**S121769798**

Affiliation Zip: Not reported  
Affiliation Phone: Not reported

**CERS TANKS:**

Site ID: 374895  
CERS ID: 10686904  
CERS Description: Chemical Storage Facilities

**Evaluation:**

Eval General Type: Compliance Evaluation Inspection  
Eval Date: 11-29-2016  
Violations Found: No  
Eval Type: Routine done by local agency  
Eval Notes: Not reported  
Eval Division: Palo Alto City Fire Department  
Eval Program: HMRRP  
Eval Source: CERS

**Affiliation:**

Affiliation Type Desc: CUPA District  
Entity Name: Santa Clara County Environmental Health  
Entity Title: Not reported  
Affiliation Address: 1555 Berger Drive, Suite 300  
Affiliation City: San Jose  
Affiliation State: CA  
Affiliation Country: Not reported  
Affiliation Zip: 95112-2716  
Affiliation Phone: (408) 918-3400

Affiliation Type Desc: Document Preparer  
Entity Name: Shalabh Gupta  
Entity Title: Not reported  
Affiliation Address: Not reported  
Affiliation City: Not reported  
Affiliation State: Not reported  
Affiliation Country: Not reported  
Affiliation Zip: Not reported  
Affiliation Phone: Not reported

Affiliation Type Desc: Environmental Contact  
Entity Name: Paul Novick  
Entity Title: Not reported  
Affiliation Address: 5150 El Camino Real, Suite A-32  
Affiliation City: Los Altos  
Affiliation State: CA  
Affiliation Country: Not reported  
Affiliation Zip: 94022  
Affiliation Phone: (650) 351-4497

Affiliation Type Desc: Facility Mailing Address  
Entity Name: Mailing Address  
Entity Title: Not reported  
Affiliation Address: 5150 El Camino Real, Suite A-32  
Affiliation City: Los Altos  
Affiliation State: CA  
Affiliation Country: Not reported

Map ID  
 Direction  
 Distance  
 Elevation

MAP FINDINGS

Site

Database(s)

EDR ID Number  
 EPA ID Number

**GLOBAVIR BIOSCIENCES (Continued)**

**S121769798**

Affiliation Zip: 94022  
 Affiliation Phone: Not reported

Affiliation Type Desc: Identification Signer  
 Entity Name: Shalabh Gupta  
 Entity Title: President & SEO  
 Affiliation Address: Not reported  
 Affiliation City: Not reported  
 Affiliation State: Not reported  
 Affiliation Country: Not reported  
 Affiliation Zip: Not reported  
 Affiliation Phone: Not reported

Affiliation Type Desc: Legal Owner  
 Entity Name: Shalabh Gupta  
 Entity Title: Not reported  
 Affiliation Address: 5150 El Camino Real, Suite A-32  
 Affiliation City: Los Altos  
 Affiliation State: CA  
 Affiliation Country: United States  
 Affiliation Zip: 94022  
 Affiliation Phone: (650) 384-0642

Affiliation Type Desc: Operator  
 Entity Name: Shalabh Gupta  
 Entity Title: Not reported  
 Affiliation Address: Not reported  
 Affiliation City: Not reported  
 Affiliation State: Not reported  
 Affiliation Country: Not reported  
 Affiliation Zip: Not reported  
 Affiliation Phone: (646) 418-0545

Affiliation Type Desc: Parent Corporation  
 Entity Name: Globavir Biosciences  
 Entity Title: Not reported  
 Affiliation Address: Not reported  
 Affiliation City: Not reported  
 Affiliation State: Not reported  
 Affiliation Country: Not reported  
 Affiliation Zip: Not reported  
 Affiliation Phone: Not reported

**CQ913**  
**SW**  
**1/4-1/2**  
**0.497 mi.**  
**2624 ft.**

**CIBERMED INC.**  
**2627 HANOVER ST**  
**PALO ALTO, CA 94304**  
**Site 18 of 42 in cluster CQ**

**CA CERS HAZ WASTE** **S121769864**  
**CA CERS** **N/A**

**Relative:** CERS HAZ WASTE:  
**Higher** Site ID: 375149  
 CERS ID: 10687714  
 CERS Description: Hazardous Waste Generator

Violations:  
 Site ID: 375149  
 Site Name: CiberMed Inc.

Map ID  
Direction  
Distance  
Elevation

MAP FINDINGS

Site

Database(s)

EDR ID Number  
EPA ID Number

**CIBERMED INC. (Continued)**

**S121769864**

Violation Date: 03-19-2018  
Citation: 22 CCR 12 66262.12 - California Code of Regulations, Title 22, Chapter 12, Section(s) 66262.12  
Violation Description: Failure to obtain an Identification Number prior to treating, storing, disposing of, transporting or offering for transportation any hazardous waste.  
Violation Notes: The facility's CA EPA ID Number, CAL000422684, has been inactive since 6/30/2017. A copy of DTSC FORM 1358 will be provided with this inspection report.  
Violation Division: Santa Clara County Environmental Health  
Violation Program: HW  
Violation Source: CERS

Site ID: 375149  
Site Name: CiberMed Inc.  
Violation Date: 03-19-2018  
Citation: 40 CFR 1 262.34(d)(5)(ii) - U.S. Code of Federal Regulations, Title 40, Chapter 1, Section(s) 262.34(d)(5)(ii)  
Violation Description: Failure to post the following information next to the telephone: (A) The name and telephone number of the emergency coordinator; (B) Location of fire extinguishers and spill control material, and, if present, fire alarm; and (C) The telephone number of the fire department, unless the facility has a direct alarm.  
Violation Notes: No emergency response information, described below, is posted near a telephone. An emergency response information template will be provided with this inspection report.  
Violation Division: Santa Clara County Environmental Health  
Violation Program: HW  
Violation Source: CERS

Site ID: 375149  
Site Name: CiberMed Inc.  
Violation Date: 03-19-2018  
Citation: HSC 6.5 25189.5(a),25201(a) - California Health and Safety Code, Chapter 6.5, Section(s) 25189.5(a),25201(a)  
Violation Description: Failure to dispose of hazardous waste at a facility which has a permit from DTSC or disposing of hazardous waste at any point which is not authorized according to HSC 6.5.  
Violation Notes: Waste 80% alcohol (ethanol, isopropanol, and b-mercaptoethanol) leftover in pipette tips is currently being disposed of to the trash. Waste 80% alcohol cannot be allowed to evaporate for the purpose of disposal or disposed of as trash. Immediately begin collecting and managing the alcohol waste stream as hazardous waste.  
Violation Division: Santa Clara County Environmental Health  
Violation Program: HW  
Violation Source: CERS

Evaluation:  
Eval General Type: Compliance Evaluation Inspection  
Eval Date: 03-19-2018  
Violations Found: Yes  
Eval Type: Routine done by local agency  
Eval Notes: NOTES & REMINDERS TO FACILITY: 1) Ensure that the waste 80% alcohol is collecting a tightly closed container that is labeled with the words "Hazardous Waste," the generator name (Cibermed, Inc), the generator's address (2627 Hanover St, Palo Alto, CA 94304), the content composition of the waste, the physical state, the hazardous

Map ID  
Direction  
Distance  
Elevation

MAP FINDINGS

Site

Database(s)

EDR ID Number  
EPA ID Number

**CIBERMED INC. (Continued)**

**S121769864**

properties, and the applicable initial accumulation date [22CCR 66262.34(f), 40CFR 265.173(a)]. Ensure that the container is inspected weekly for leaks and deterioration [40CFR 265.174]. 2) Information about Palo Alto's Household Hazardous Waste (HHW) Collection Program for small businesses will be provided with this inspection report. Ensure that documentation that demonstrates compliance with HHW drop-off requirements is maintained [HSC 25218.5]. On-site for a routine hazardous waste inspection. The facility is a start-up company that prepares RNA and DNA samples for sequencing conducted off-site. Very small quantities of ethanol, [Truncated]

Eval Division: Santa Clara County Environmental Health  
Eval Program: HW  
Eval Source: CERS

Eval General Type: Compliance Evaluation Inspection  
Eval Date: 11-29-2016  
Violations Found: No  
Eval Type: Routine done by local agency  
Eval Notes: Not reported  
Eval Division: Palo Alto City Fire Department  
Eval Program: HMRRP  
Eval Source: CERS

**Affiliation:**

Affiliation Type Desc: CUPA District  
Entity Name: Santa Clara County Environmental Health  
Entity Title: Not reported  
Affiliation Address: 1555 Berger Drive, Suite 300  
Affiliation City: San Jose  
Affiliation State: CA  
Affiliation Country: Not reported  
Affiliation Zip: 95112-2716  
Affiliation Phone: (408) 918-3400

Affiliation Type Desc: Document Preparer  
Entity Name: Chih Long Liu  
Entity Title: Not reported  
Affiliation Address: Not reported  
Affiliation City: Not reported  
Affiliation State: Not reported  
Affiliation Country: Not reported  
Affiliation Zip: Not reported  
Affiliation Phone: Not reported

Affiliation Type Desc: Environmental Contact  
Entity Name: Chih Long Liu  
Entity Title: Not reported  
Affiliation Address: 2627 Hanover St  
Affiliation City: Palo Alto  
Affiliation State: CA  
Affiliation Country: Not reported  
Affiliation Zip: 94304  
Affiliation Phone: (408) 663-1704

Affiliation Type Desc: Facility Mailing Address  
Entity Name: Mailing Address  
Entity Title: Not reported



Map ID  
Direction  
Distance  
Elevation

MAP FINDINGS

Site

Database(s)

EDR ID Number  
EPA ID Number

**CIBERMED INC. (Continued)**

**S121769864**

Affiliation Address: 2627 Hanover Street  
Affiliation City: Palo Alto  
Affiliation State: CA  
Affiliation Country: Not reported  
Affiliation Zip: 94304  
Affiliation Phone: Not reported

Affiliation Type Desc: Identification Signer  
Entity Name: Chih Long Liu  
Entity Title: Laboratory/IT Manager  
Affiliation Address: Not reported  
Affiliation City: Not reported  
Affiliation State: Not reported  
Affiliation Country: Not reported  
Affiliation Zip: Not reported  
Affiliation Phone: Not reported

Affiliation Type Desc: Legal Owner  
Entity Name: Ashok Krishnamurthi  
Entity Title: Not reported  
Affiliation Address: 2627 Hanover St  
Affiliation City: Palo Alto  
Affiliation State: CA  
Affiliation Country: United States  
Affiliation Zip: 94304  
Affiliation Phone: (408) 368-0191

Affiliation Type Desc: Operator  
Entity Name: Ashok Krishnamurthi  
Entity Title: Not reported  
Affiliation Address: Not reported  
Affiliation City: Not reported  
Affiliation State: Not reported  
Affiliation Country: Not reported  
Affiliation Zip: Not reported  
Affiliation Phone: (408) 368-0191

Affiliation Type Desc: Parent Corporation  
Entity Name: CiberMed Inc.  
Entity Title: Not reported  
Affiliation Address: Not reported  
Affiliation City: Not reported  
Affiliation State: Not reported  
Affiliation Country: Not reported  
Affiliation Zip: Not reported  
Affiliation Phone: Not reported

MAP FINDINGS

Map ID  
Direction  
Distance  
Elevation

Site

Database(s)

EDR ID Number  
EPA ID Number

**CQ914**  
**SW**  
**1/4-1/2**  
**0.497 mi.**  
**2624 ft.**

**S3 LABS, LLC**  
**2627 HANOVER ST**  
**PALO ALTO, CA 94304**  
  
**Site 19 of 42 in cluster CQ**

**CA CERS HAZ WASTE**    **S121746204**  
**CA CERS**                **N/A**

**Relative:**  
**Higher**  
  
**Actual:**  
**47 ft.**

CERS HAZ WASTE:  
Site ID: 149754  
CERS ID: 10686826  
CERS Description: Hazardous Waste Onsite Treatment

Evaluation:  
Eval General Type: Compliance Evaluation Inspection  
Eval Date: 11-29-2016  
Violations Found: No  
Eval Type: Routine done by local agency  
Eval Notes: Not reported  
Eval Division: Palo Alto City Fire Department  
Eval Program: HMRRP  
Eval Source: CERS

Affiliation:  
Affiliation Type Desc: CUPA District  
Entity Name: Santa Clara County Environmental Health  
Entity Title: Not reported  
Affiliation Address: 1555 Berger Drive, Suite 300  
Affiliation City: San Jose  
Affiliation State: CA  
Affiliation Country: Not reported  
Affiliation Zip: 95112-2716  
Affiliation Phone: (408) 918-3400

Affiliation Type Desc: Document Preparer  
Entity Name: yongke zhang  
Entity Title: Not reported  
Affiliation Address: Not reported  
Affiliation City: Not reported  
Affiliation State: Not reported  
Affiliation Country: Not reported  
Affiliation Zip: Not reported  
Affiliation Phone: Not reported

Affiliation Type Desc: Environmental Contact  
Entity Name: yongke zhang  
Entity Title: Not reported  
Affiliation Address: 3119 stockton place  
Affiliation City: Palo Alto  
Affiliation State: CA  
Affiliation Country: Not reported  
Affiliation Zip: 94303  
Affiliation Phone: (650) 353-8139

Affiliation Type Desc: Facility Mailing Address  
Entity Name: Mailing Address  
Entity Title: Not reported  
Affiliation Address: 2627 Hanover St  
Affiliation City: palo alto  
Affiliation State: CA  
Affiliation Country: Not reported

Map ID  
 Direction  
 Distance  
 Elevation

MAP FINDINGS

Site

Database(s)

EDR ID Number  
 EPA ID Number

**S3 LABS, LLC (Continued)**

**S121746204**

Affiliation Zip: 94304  
 Affiliation Phone: Not reported

Affiliation Type Desc: Identification Signer  
 Entity Name: yongke zhang  
 Entity Title: President of AbCyte  
 Affiliation Address: Not reported  
 Affiliation City: Not reported  
 Affiliation State: Not reported  
 Affiliation Country: Not reported  
 Affiliation Zip: Not reported  
 Affiliation Phone: Not reported

Affiliation Type Desc: Legal Owner  
 Entity Name: yongke zahng  
 Entity Title: Not reported  
 Affiliation Address: 3119 stockton place  
 Affiliation City: Palo Alto  
 Affiliation State: CA  
 Affiliation Country: United States  
 Affiliation Zip: 94303  
 Affiliation Phone: (650) 353-8139

Affiliation Type Desc: Operator  
 Entity Name: yongke zhang  
 Entity Title: Not reported  
 Affiliation Address: Not reported  
 Affiliation City: Not reported  
 Affiliation State: Not reported  
 Affiliation Country: Not reported  
 Affiliation Zip: Not reported  
 Affiliation Phone: (650) 353-8139

Affiliation Type Desc: Parent Corporation  
 Entity Name: AbCyte Therapeutics Inc.  
 Entity Title: Not reported  
 Affiliation Address: Not reported  
 Affiliation City: Not reported  
 Affiliation State: Not reported  
 Affiliation Country: Not reported  
 Affiliation Zip: Not reported  
 Affiliation Phone: Not reported

**CQ915  
 SW  
 1/4-1/2  
 0.497 mi.  
 2624 ft.**

**ALEXANDRIA REAL ESTATE EQUITIES  
 2631 HANOVER  
 PALO ALTO, CA 94304**  
**Site 20 of 42 in cluster CQ**

**CA HAZNET S112936046  
 N/A**

**Relative:  
 Higher  
 Actual:  
 47 ft.**

HAZNET:  
 envid: S112936046  
 Year: 2004  
 GEPAID: CAC002575141  
 Contact: JANE LEDWIG  
 Telephone: 6267445829  
 Mailing Name: Not reported  
 Mailing Address: 135 N LOS ROBLES AVE STE 250

Map ID  
Direction  
Distance  
Elevation

MAP FINDINGS

Site

Database(s)

EDR ID Number  
EPA ID Number

**ALEXANDRIA REAL ESTATE EQUITIES (Continued)**

**S112936046**

Mailing City,St,Zip: PASADENA, CA 91101  
Gen County: Not reported  
TSD EPA ID: CAD028409019  
TSD County: Not reported  
Waste Category: Other organic solids  
Disposal Method: Not reported  
Tons: 0.3  
Cat Decode: Not reported  
Method Decode: Not reported  
Facility County: Santa Clara

envid: S112936046  
Year: 2004  
GEPaid: CAC002575141  
Contact: JANE LEDWIG  
Telephone: 6267445829  
Mailing Name: Not reported  
Mailing Address: 135 N LOS ROBLES AVE STE 250  
Mailing City,St,Zip: PASADENA, CA 91101  
Gen County: Not reported  
TSD EPA ID: NVT330010000  
TSD County: Not reported  
Waste Category: Polychlorinated biphenyls and material containing PCBs  
Disposal Method: Disposal, Land Fill  
Tons: 0.15  
Cat Decode: Not reported  
Method Decode: Not reported  
Facility County: Santa Clara

envid: S112936046  
Year: 2004  
GEPaid: CAC002575141  
Contact: JANE LEDWIG  
Telephone: 6267445829  
Mailing Name: Not reported  
Mailing Address: 135 N LOS ROBLES AVE STE 250  
Mailing City,St,Zip: PASADENA, CA 91101  
Gen County: Not reported  
TSD EPA ID: CAL000190080  
TSD County: Not reported  
Waste Category: Asbestos containing waste  
Disposal Method: Disposal, Land Fill  
Tons: 0.84  
Cat Decode: Not reported  
Method Decode: Not reported  
Facility County: Santa Clara

**CQ916**  
**SW**  
**1/4-1/2**  
**0.497 mi.**  
**2624 ft.**

**NANOSYS**  
**2625 HANOVER STREET**  
**PALO ALTO, CA 94304**  
**Site 21 of 42 in cluster CQ**

**RCRA-LQG** **1007200711**  
**CAR000150755**

**Relative:**  
**Higher**  
**Actual:**  
**47 ft.**

RCRA-LQG:  
Date form received by agency:02/27/2014  
Facility name: NANOSYS  
Facility address: 2625 HANOVER STREET  
PALO ALTO, CA 94304

Map ID  
Direction  
Distance  
Elevation

MAP FINDINGS

Site

Database(s)

EDR ID Number  
EPA ID Number

**NANOSYS (Continued)**

**1007200711**

EPA ID: CAR000150755  
Mailing address: HANOVER STREET  
PALO ALTO, CA 94304  
Contact: ARNOLD V CUSTODIO  
Contact address: S HILLVIEW DRIVE  
MILPITAS, CA 95035  
Contact country: Not reported  
Contact telephone: 408-240-6734  
Contact email: ACUSTODIO@NANOSYSINC.COM  
EPA Region: 09  
Land type: Private  
Classification: Large Quantity Generator  
Description: Handler: generates 1,000 kg or more of hazardous waste during any calendar month; or generates more than 1 kg of acutely hazardous waste during any calendar month; or generates more than 100 kg of any residue or contaminated soil, waste or other debris resulting from the cleanup of a spill, into or on any land or water, of acutely hazardous waste during any calendar month; or generates 1 kg or less of acutely hazardous waste during any calendar month, and accumulates more than 1 kg of acutely hazardous waste at any time; or generates 100 kg or less of any residue or contaminated soil, waste or other debris resulting from the cleanup of a spill, into or on any land or water, of acutely hazardous waste during any calendar month, and accumulates more than 100 kg of that material at any time

Owner/Operator Summary:

Owner/operator name: ALEZANDRIA REAL ESTATE QUITIES  
Owner/operator address: OWENS STREET STE 590  
SAN FRANCISCO, CA 94158  
Owner/operator country: Not reported  
Owner/operator telephone: 415-321-3809  
Owner/operator email: Not reported  
Owner/operator fax: Not reported  
Owner/operator extension: Not reported  
Legal status: Private  
Owner/Operator Type: Owner  
Owner/Op start date: 04/01/1999  
Owner/Op end date: Not reported

Owner/operator name: NANOSYS INC  
Owner/operator address: Not reported  
Not reported  
Owner/operator country: Not reported  
Owner/operator telephone: Not reported  
Owner/operator email: Not reported  
Owner/operator fax: Not reported  
Owner/operator extension: Not reported  
Legal status: Private  
Owner/Operator Type: Operator  
Owner/Op start date: 03/02/2002  
Owner/Op end date: Not reported

Handler Activities Summary:

U.S. importer of hazardous waste: No  
Mixed waste (haz. and radioactive): No  
Recycler of hazardous waste: No

Map ID  
Direction  
Distance  
Elevation

MAP FINDINGS

Site

Database(s)

EDR ID Number  
EPA ID Number

**NANOSYS (Continued)**

**1007200711**

Transporter of hazardous waste: No  
Treater, storer or disposer of HW: No  
Underground injection activity: No  
On-site burner exemption: No  
Furnace exemption: No  
Used oil fuel burner: No  
Used oil processor: No  
User oil refiner: No  
Used oil fuel marketer to burner: No  
Used oil Specification marketer: No  
Used oil transfer facility: No  
Used oil transporter: No

. Waste code: D001

. Waste name: IGNITABLE HAZARDOUS WASTES ARE THOSE WASTES WHICH HAVE A FLASHPOINT OF LESS THAN 140 DEGREES FAHRENHEIT AS DETERMINED BY A PENSKEY-MARTENS CLOSED CUP FLASH POINT TESTER. ANOTHER METHOD OF DETERMINING THE FLASH POINT OF A WASTE IS TO REVIEW THE MATERIAL SAFETY DATA SHEET, WHICH CAN BE OBTAINED FROM THE MANUFACTURER OR DISTRIBUTOR OF THE MATERIAL. LACQUER THINNER IS AN EXAMPLE OF A COMMONLY USED SOLVENT WHICH WOULD BE CONSIDERED AS IGNITABLE HAZARDOUS WASTE.

. Waste code: D002

. Waste name: A WASTE WHICH HAS A PH OF LESS THAN 2 OR GREATER THAN 12.5 IS CONSIDERED TO BE A CORROSIVE HAZARDOUS WASTE. SODIUM HYDROXIDE, A CAUSTIC SOLUTION WITH A HIGH PH, IS OFTEN USED BY INDUSTRIES TO CLEAN OR DEGREASE PARTS. HYDROCHLORIC ACID, A SOLUTION WITH A LOW PH, IS USED BY MANY INDUSTRIES TO CLEAN METAL PARTS PRIOR TO PAINTING. WHEN THESE CAUSTIC OR ACID SOLUTIONS BECOME CONTAMINATED AND MUST BE DISPOSED, THE WASTE WOULD BE A CORROSIVE HAZARDOUS WASTE.

. Waste code: D003

. Waste name: A MATERIAL IS CONSIDERED TO BE A REACTIVE HAZARDOUS WASTE IF IT IS NORMALLY UNSTABLE, REACTS VIOLENTLY WITH WATER, GENERATES TOXIC GASES WHEN EXPOSED TO WATER OR CORROSIVE MATERIALS, OR IF IT IS CAPABLE OF DETONATION OR EXPLOSION WHEN EXPOSED TO HEAT OR A FLAME. ONE EXAMPLE OF SUCH WASTE WOULD BY WASTE GUNPOWDER.

. Waste code: D005

. Waste name: BARIUM

. Waste code: D006

. Waste name: CADMIUM

. Waste code: D008

. Waste name: LEAD

. Waste code: D009

. Waste name: MERCURY

. Waste code: D010

. Waste name: SELENIUM

. Waste code: D011

. Waste name: SILVER

. Waste code: D018

Map ID  
Direction  
Distance  
Elevation

MAP FINDINGS

Site

Database(s)

EDR ID Number  
EPA ID Number

**NANOSYS (Continued)**

**1007200711**

. Waste name: BENZENE

. Waste code: D021  
. Waste name: CHLORO BENZENE

. Waste code: D022  
. Waste name: CHLOROFORM

. Waste code: D028  
. Waste name: 1,2-DICHLOROETHANE

. Waste code: D035  
. Waste name: METHYL ETHYL KETONE

. Waste code: D038  
. Waste name: PYRIDINE

. Waste code: F003  
. Waste name: THE FOLLOWING SPENT NON-HALOGENATED SOLVENTS: XYLENE, ACETONE, ETHYL ACETATE, ETHYL BENZENE, ETHYL ETHER, METHYL ISOBUTYL KETONE, N-BUTYL ALCOHOL, CYCLOHEXANONE, AND METHANOL; ALL SPENT SOLVENT MIXTURES/BLENDS CONTAINING, BEFORE USE, ONLY THE ABOVE SPENT NON-HALOGENATED SOLVENTS; AND ALL SPENT SOLVENT MIXTURES/BLENDS CONTAINING, BEFORE USE, ONE OR MORE OF THE ABOVE NON-HALOGENATED SOLVENTS, AND, A TOTAL OF TEN PERCENT OR MORE (BY VOLUME) OF ONE OR MORE OF THOSE SOLVENTS LISTED IN F001, F002, F004, AND F005, AND STILL BOTTOMS FROM THE RECOVERY OF THESE SPENT SOLVENTS AND SPENT SOLVENT MIXTURES.

. Waste code: F005  
. Waste name: THE FOLLOWING SPENT NON-HALOGENATED SOLVENTS: TOLUENE, METHYL ETHYL KETONE, CARBON DISULFIDE, ISOBUTANOL, PYRIDINE, BENZENE, 2-ETHOXYETHANOL, AND 2-NITROPROPANE; ALL SPENT SOLVENT MIXTURES/BLENDS CONTAINING, BEFORE USE, A TOTAL OF TEN PERCENT OR MORE (BY VOLUME) OF ONE OR MORE OF THE ABOVE NON-HALOGENATED SOLVENTS OR THOSE SOLVENTS LISTED IN F001, F002, OR F004; AND STILL BOTTOMS FROM THE RECOVERY OF THESE SPENT SOLVENTS AND SPENT SOLVENT MIXTURES.

. Waste code: P001  
. Waste name: 2H-1-BENZOPYRAN-2-ONE, 4-HYDROXY-3-(3-OXO-1-PHENYLBUTYL)-, & SALTS, WHEN PRESENT AT CONCENTRATIONS GREATER THAN 0.3%

. Waste code: P022  
. Waste name: CARBON DISULFIDE

. Waste code: P105  
. Waste name: SODIUM AZIDE

. Waste code: P204  
. Waste name: PHYSOSTIGMINE (OR) PYRROLO[2,3-B]INDOL-5-OL, 1,2,3,3A,8,8A-HEXAHYDRO-1,3A,8-TRIMETHYL-METHYLCARBAMAT

. Waste code: U002  
. Waste name: ACETONE (I)

. Waste code: U003  
. Waste name: ACETONITRILE (I,T)

Map ID  
Direction  
Distance  
Elevation

MAP FINDINGS

Site

Database(s)

EDR ID Number  
EPA ID Number

**NANOSYS (Continued)**

**1007200711**

. Waste code: U037  
. Waste name: BENZENE, CHLORO-

. Waste code: U044  
. Waste name: CHLOROFORM

. Waste code: U069  
. Waste name: 1,2-BENZENEDICARBOXYLIC ACID, DIBUTYL ESTER

. Waste code: U071  
. Waste name: BENZENE, 1,3-DICHLORO-

. Waste code: U077  
. Waste name: ETHANE, 1,2-DICHLORO-

. Waste code: U080  
. Waste name: METHANE, DICHLORO-

. Waste code: U122  
. Waste name: FORMALDEHYDE

. Waste code: U134  
. Waste name: HYDROFLUORIC ACID (C,T)

. Waste code: U147  
. Waste name: 2,5-FURANDIONE

. Waste code: U154  
. Waste name: METHANOL (I)

. Waste code: U159  
. Waste name: 2-BUTANONE (I,T)

. Waste code: U162  
. Waste name: METHYL METHACRYLATE (I,T)

. Waste code: U187  
. Waste name: ACETAMIDE, N-(4-ETHOXYPHENYL)-

. Waste code: U188  
. Waste name: PHENOL

. Waste code: U196  
. Waste name: PYRIDINE

. Waste code: U220  
. Waste name: BENZENE, METHYL-

. Waste code: U239  
. Waste name: BENZENE, DIMETHYL- (I,T)

. Waste code: U404  
. Waste name: ETHANAMINE, N,N-DIETHYL- (OR) TRIETHYLAMINE

Historical Generators:

Date form received by agency: 02/24/2012  
Site name: NANOSYS



Map ID  
Direction  
Distance  
Elevation

MAP FINDINGS

Site

Database(s)

EDR ID Number  
EPA ID Number

**NANOSYS (Continued)**

**1007200711**

Classification: Large Quantity Generator

. Waste code: D001  
. Waste name: IGNITABLE HAZARDOUS WASTES ARE THOSE WASTES WHICH HAVE A FLASHPOINT OF LESS THAN 140 DEGREES FAHRENHEIT AS DETERMINED BY A PENSKEY-MARTENS CLOSED CUP FLASH POINT TESTER. ANOTHER METHOD OF DETERMINING THE FLASH POINT OF A WASTE IS TO REVIEW THE MATERIAL SAFETY DATA SHEET, WHICH CAN BE OBTAINED FROM THE MANUFACTURER OR DISTRIBUTOR OF THE MATERIAL. LACQUER THINNER IS AN EXAMPLE OF A COMMONLY USED SOLVENT WHICH WOULD BE CONSIDERED AS IGNITABLE HAZARDOUS WASTE.

. Waste code: D002  
. Waste name: A WASTE WHICH HAS A PH OF LESS THAN 2 OR GREATER THAN 12.5 IS CONSIDERED TO BE A CORROSIVE HAZARDOUS WASTE. SODIUM HYDROXIDE, A CAUSTIC SOLUTION WITH A HIGH PH, IS OFTEN USED BY INDUSTRIES TO CLEAN OR DEGREASE PARTS. HYDROCHLORIC ACID, A SOLUTION WITH A LOW PH, IS USED BY MANY INDUSTRIES TO CLEAN METAL PARTS PRIOR TO PAINTING. WHEN THESE CAUSTIC OR ACID SOLUTIONS BECOME CONTAMINATED AND MUST BE DISPOSED, THE WASTE WOULD BE A CORROSIVE HAZARDOUS WASTE.

. Waste code: D003  
. Waste name: A MATERIAL IS CONSIDERED TO BE A REACTIVE HAZARDOUS WASTE IF IT IS NORMALLY UNSTABLE, REACTS VIOLENTLY WITH WATER, GENERATES TOXIC GASES WHEN EXPOSED TO WATER OR CORROSIVE MATERIALS, OR IF IT IS CAPABLE OF DETONATION OR EXPLOSION WHEN EXPOSED TO HEAT OR A FLAME. ONE EXAMPLE OF SUCH WASTE WOULD BY WASTE GUNPOWDER.

. Waste code: D004  
. Waste name: ARSENIC

. Waste code: D006  
. Waste name: CADMIUM

. Waste code: D009  
. Waste name: MERCURY

. Waste code: D010  
. Waste name: SELENIUM

. Waste code: D011  
. Waste name: SILVER

. Waste code: D018  
. Waste name: BENZENE

. Waste code: D022  
. Waste name: CHLOROFORM

. Waste code: D038  
. Waste name: PYRIDINE

. Waste code: D040  
. Waste name: TRICHLOROETHYLENE

. Waste code: F003  
. Waste name: THE FOLLOWING SPENT NON-HALOGENATED SOLVENTS: XYLENE, ACETONE, ETHYL ACETATE, ETHYL BENZENE, ETHYL ETHER, METHYL ISOBUTYL KETONE, N-BUTYL

Map ID  
Direction  
Distance  
Elevation

MAP FINDINGS

Site

Database(s)

EDR ID Number  
EPA ID Number

**NANOSYS (Continued)**

**1007200711**

ALCOHOL, CYCLOHEXANONE, AND METHANOL; ALL SPENT SOLVENT MIXTURES/BLENDS CONTAINING, BEFORE USE, ONLY THE ABOVE SPENT NON-HALOGENATED SOLVENTS; AND ALL SPENT SOLVENT MIXTURES/BLENDS CONTAINING, BEFORE USE, ONE OR MORE OF THE ABOVE NON-HALOGENATED SOLVENTS, AND, A TOTAL OF TEN PERCENT OR MORE (BY VOLUME) OF ONE OR MORE OF THOSE SOLVENTS LISTED IN F001, F002, F004, AND F005, AND STILL BOTTOMS FROM THE RECOVERY OF THESE SPENT SOLVENTS AND SPENT SOLVENT MIXTURES.

. Waste code: F005  
. Waste name: THE FOLLOWING SPENT NON-HALOGENATED SOLVENTS: TOLUENE, METHYL ETHYL KETONE, CARBON DISULFIDE, ISOBUTANOL, PYRIDINE, BENZENE, 2-ETHOXYETHANOL, AND 2-NITROPROPANE; ALL SPENT SOLVENT MIXTURES/BLENDS CONTAINING, BEFORE USE, A TOTAL OF TEN PERCENT OR MORE (BY VOLUME) OF ONE OR MORE OF THE ABOVE NON-HALOGENATED SOLVENTS OR THOSE SOLVENTS LISTED IN F001, F002, OR F004; AND STILL BOTTOMS FROM THE RECOVERY OF THESE SPENT SOLVENTS AND SPENT SOLVENT MIXTURES.

. Waste code: U044  
. Waste name: CHLOROFORM

. Waste code: U080  
. Waste name: METHANE, DICHLORO-

. Waste code: U117  
. Waste name: ETHANE, 1,1'-OXYBIS-(I)

. Waste code: U147  
. Waste name: 2,5-FURANDIONE

. Waste code: U213  
. Waste name: FURAN, TETRAHYDRO-(I)

Date form received by agency: 09/22/2010  
Site name: NANOSYS, INC.  
Classification: Large Quantity Generator

. Waste code: D001  
. Waste name: IGNITABLE HAZARDOUS WASTES ARE THOSE WASTES WHICH HAVE A FLASHPOINT OF LESS THAN 140 DEGREES FAHRENHEIT AS DETERMINED BY A PENSKEY-MARTENS CLOSED CUP FLASH POINT TESTER. ANOTHER METHOD OF DETERMINING THE FLASH POINT OF A WASTE IS TO REVIEW THE MATERIAL SAFETY DATA SHEET, WHICH CAN BE OBTAINED FROM THE MANUFACTURER OR DISTRIBUTOR OF THE MATERIAL. LACQUER THINNER IS AN EXAMPLE OF A COMMONLY USED SOLVENT WHICH WOULD BE CONSIDERED AS IGNITABLE HAZARDOUS WASTE.

. Waste code: D002  
. Waste name: A WASTE WHICH HAS A PH OF LESS THAN 2 OR GREATER THAN 12.5 IS CONSIDERED TO BE A CORROSIVE HAZARDOUS WASTE. SODIUM HYDROXIDE, A CAUSTIC SOLUTION WITH A HIGH PH, IS OFTEN USED BY INDUSTRIES TO CLEAN OR DEGREASE PARTS. HYDROCHLORIC ACID, A SOLUTION WITH A LOW PH, IS USED BY MANY INDUSTRIES TO CLEAN METAL PARTS PRIOR TO PAINTING. WHEN THESE CAUSTIC OR ACID SOLUTIONS BECOME CONTAMINATED AND MUST BE DISPOSED, THE WASTE WOULD BE A CORROSIVE HAZARDOUS WASTE.

. Waste code: D003  
. Waste name: A MATERIAL IS CONSIDERED TO BE A REACTIVE HAZARDOUS WASTE IF IT IS

Map ID  
Direction  
Distance  
Elevation

MAP FINDINGS

Site

Database(s)

EDR ID Number  
EPA ID Number

**NANOSYS (Continued)**

**1007200711**

NORMALLY UNSTABLE, REACTS VIOLENTLY WITH WATER, GENERATES TOXIC GASES WHEN EXPOSED TO WATER OR CORROSIVE MATERIALS, OR IF IT IS CAPABLE OF DETONATION OR EXPLOSION WHEN EXPOSED TO HEAT OR A FLAME. ONE EXAMPLE OF SUCH WASTE WOULD BY WASTE GUNPOWDER.

. Waste code: D005  
. Waste name: BARIUM

. Waste code: D006  
. Waste name: CADMIUM

. Waste code: D009  
. Waste name: MERCURY

. Waste code: D010  
. Waste name: SELENIUM

. Waste code: D011  
. Waste name: SILVER

. Waste code: D022  
. Waste name: CHLOROFORM

. Waste code: D038  
. Waste name: PYRIDINE

. Waste code: F003  
. Waste name: THE FOLLOWING SPENT NON-HALOGENATED SOLVENTS: XYLENE, ACETONE, ETHYL ACETATE, ETHYL BENZENE, ETHYL ETHER, METHYL ISOBUTYL KETONE, N-BUTYL ALCOHOL, CYCLOHEXANONE, AND METHANOL; ALL SPENT SOLVENT MIXTURES/BLENDS CONTAINING, BEFORE USE, ONLY THE ABOVE SPENT NON-HALOGENATED SOLVENTS; AND ALL SPENT SOLVENT MIXTURES/BLENDS CONTAINING, BEFORE USE, ONE OR MORE OF THE ABOVE NON-HALOGENATED SOLVENTS, AND, A TOTAL OF TEN PERCENT OR MORE (BY VOLUME) OF ONE OR MORE OF THOSE SOLVENTS LISTED IN F001, F002, F004, AND F005, AND STILL BOTTOMS FROM THE RECOVERY OF THESE SPENT SOLVENTS AND SPENT SOLVENT MIXTURES.

. Waste code: F005  
. Waste name: THE FOLLOWING SPENT NON-HALOGENATED SOLVENTS: TOLUENE, METHYL ETHYL KETONE, CARBON DISULFIDE, ISOBUTANOL, PYRIDINE, BENZENE, 2-ETHOXYETHANOL, AND 2-NITROPROPANE; ALL SPENT SOLVENT MIXTURES/BLENDS CONTAINING, BEFORE USE, A TOTAL OF TEN PERCENT OR MORE (BY VOLUME) OF ONE OR MORE OF THE ABOVE NON-HALOGENATED SOLVENTS OR THOSE SOLVENTS LISTED IN F001, F002, OR F004; AND STILL BOTTOMS FROM THE RECOVERY OF THESE SPENT SOLVENTS AND SPENT SOLVENT MIXTURES.

. Waste code: U133  
. Waste name: HYDRAZINE (R,T)

. Waste code: U404  
. Waste name: ETHANAMINE, N,N-DIETHYL- (OR) TRIETHYLAMINE

Date form received by agency: 02/09/2004  
Site name: NANOSYS INC  
Classification: Small Quantity Generator

Map ID  
Direction  
Distance  
Elevation

MAP FINDINGS

Site

Database(s)

EDR ID Number  
EPA ID Number

**NANOSYS (Continued)**

**1007200711**

- . Waste code: D001
- . Waste name: IGNITABLE HAZARDOUS WASTES ARE THOSE WASTES WHICH HAVE A FLASHPOINT OF LESS THAN 140 DEGREES FAHRENHEIT AS DETERMINED BY A PENSKEY-MARTENS CLOSED CUP FLASH POINT TESTER. ANOTHER METHOD OF DETERMINING THE FLASH POINT OF A WASTE IS TO REVIEW THE MATERIAL SAFETY DATA SHEET, WHICH CAN BE OBTAINED FROM THE MANUFACTURER OR DISTRIBUTOR OF THE MATERIAL. LACQUER THINNER IS AN EXAMPLE OF A COMMONLY USED SOLVENT WHICH WOULD BE CONSIDERED AS IGNITABLE HAZARDOUS WASTE.
  
- . Waste code: D002
- . Waste name: A WASTE WHICH HAS A PH OF LESS THAN 2 OR GREATER THAN 12.5 IS CONSIDERED TO BE A CORROSIVE HAZARDOUS WASTE. SODIUM HYDROXIDE, A CAUSTIC SOLUTION WITH A HIGH PH, IS OFTEN USED BY INDUSTRIES TO CLEAN OR DEGREASE PARTS. HYDROCHLORIC ACID, A SOLUTION WITH A LOW PH, IS USED BY MANY INDUSTRIES TO CLEAN METAL PARTS PRIOR TO PAINTING. WHEN THESE CAUSTIC OR ACID SOLUTIONS BECOME CONTAMINATED AND MUST BE DISPOSED, THE WASTE WOULD BE A CORROSIVE HAZARDOUS WASTE.
  
- . Waste code: D006
- . Waste name: CADMIUM
  
- . Waste code: D007
- . Waste name: CHROMIUM
  
- . Waste code: D010
- . Waste name: SELENIUM
  
- . Waste code: D022
- . Waste name: CHLOROFORM
  
- . Waste code: F001
- . Waste name: THE FOLLOWING SPENT HALOGENATED SOLVENTS USED IN DEGREASING: TETRACHLOROETHYLENE, TRICHLOROETHYLENE, METHYLENE CHLORIDE, 1,1,1-TRICHLOROETHANE, CARBON TETRACHLORIDE, AND CHLORINATED FLUOROCARBONS; ALL SPENT SOLVENT MIXTURES/BLENDS USED IN DEGREASING CONTAINING, BEFORE USE, A TOTAL OF TEN PERCENT OR MORE (BY VOLUME) OF ONE OR MORE OF THE ABOVE HALOGENATED SOLVENTS OR THOSE SOLVENTS LISTED IN F002, F004, AND F005, AND STILL BOTTOMS FROM THE RECOVERY OF THESE SPENT SOLVENTS AND SPENT SOLVENT MIXTURES.
  
- . Waste code: F002
- . Waste name: THE FOLLOWING SPENT HALOGENATED SOLVENTS: TETRACHLOROETHYLENE, METHYLENE CHLORIDE, TRICHLOROETHYLENE, 1,1,1-TRICHLOROETHANE, CHLOROBENZENE, 1,1,2-TRICHLORO-1,2,2-TRIFLUOROETHANE, ORTHO-DICHLOROBENZENE, TRICHLOROFLUOROMETHANE, AND 1,1,2-TRICHLOROETHANE; ALL SPENT SOLVENT MIXTURES/BLENDS CONTAINING, BEFORE USE, A TOTAL OF TEN PERCENT OR MORE (BY VOLUME) OF ONE OR MORE OF THE ABOVE HALOGENATED SOLVENTS OR THOSE LISTED IN F001, F004, OR F005, AND STILL BOTTOMS FROM THE RECOVERY OF THESE SPENT SOLVENTS AND SPENT SOLVENT MIXTURES.
  
- . Waste code: F003
- . Waste name: THE FOLLOWING SPENT NON-HALOGENATED SOLVENTS: XYLENE, ACETONE, ETHYL ACETATE, ETHYL BENZENE, ETHYL ETHER, METHYL ISOBUTYL KETONE, N-BUTYL ALCOHOL, CYCLOHEXANONE, AND METHANOL; ALL SPENT SOLVENT MIXTURES/BLENDS CONTAINING, BEFORE USE, ONLY THE ABOVE SPENT NON-HALOGENATED SOLVENTS; AND ALL SPENT SOLVENT MIXTURES/BLENDS

Map ID  
Direction  
Distance  
Elevation

MAP FINDINGS

Site

Database(s)

EDR ID Number  
EPA ID Number

**NANOSYS (Continued)**

**1007200711**

CONTAINING, BEFORE USE, ONE OR MORE OF THE ABOVE NON-HALOGENATED SOLVENTS, AND, A TOTAL OF TEN PERCENT OR MORE (BY VOLUME) OF ONE OR MORE OF THOSE SOLVENTS LISTED IN F001, F002, F004, AND F005, AND STILL BOTTOMS FROM THE RECOVERY OF THESE SPENT SOLVENTS AND SPENT SOLVENT MIXTURES.

. Waste code: F004  
. Waste name: THE FOLLOWING SPENT NON-HALOGENATED SOLVENTS: CRESOLS AND CRESYLIC ACID, AND NITROBENZENE; ALL SPENT SOLVENT MIXTURES/BLENDS CONTAINING, BEFORE USE, A TOTAL OF TEN PERCENT OR MORE (BY VOLUME) OF ONE OR MORE OF THE ABOVE NON-HALOGENATED SOLVENTS OR THOSE SOLVENTS LISTED IN F001, F002, AND F005; AND STILL BOTTOMS FROM THE RECOVERY OF THESE SPENT SOLVENTS AND SPENT SOLVENT MIXTURES.

. Waste code: F005  
. Waste name: THE FOLLOWING SPENT NON-HALOGENATED SOLVENTS: TOLUENE, METHYL ETHYL KETONE, CARBON DISULFIDE, ISOBUTANOL, PYRIDINE, BENZENE, 2-ETHOXYETHANOL, AND 2-NITROPROPANE; ALL SPENT SOLVENT MIXTURES/BLENDS CONTAINING, BEFORE USE, A TOTAL OF TEN PERCENT OR MORE (BY VOLUME) OF ONE OR MORE OF THE ABOVE NON-HALOGENATED SOLVENTS OR THOSE SOLVENTS LISTED IN F001, F002, OR F004; AND STILL BOTTOMS FROM THE RECOVERY OF THESE SPENT SOLVENTS AND SPENT SOLVENT MIXTURES.

Facility Has Received Notices of Violations:

Regulation violated: Not reported  
Area of violation: Generators - General  
Date violation determined: 10/29/2013  
Date achieved compliance: 11/11/2013  
Violation lead agency: State  
Enforcement action: WRITTEN INFORMAL  
Enforcement action date: 10/29/2013  
Enf. disposition status: Not reported  
Enf. disp. status date: Not reported  
Enforcement lead agency: State  
Proposed penalty amount: Not reported  
Final penalty amount: Not reported  
Paid penalty amount: Not reported

Regulation violated: Not reported  
Area of violation: Generators - Pre-transport  
Date violation determined: 10/29/2013  
Date achieved compliance: 11/11/2013  
Violation lead agency: State  
Enforcement action: WRITTEN INFORMAL  
Enforcement action date: 10/29/2013  
Enf. disposition status: Not reported  
Enf. disp. status date: Not reported  
Enforcement lead agency: State  
Proposed penalty amount: Not reported  
Final penalty amount: Not reported  
Paid penalty amount: Not reported

Evaluation Action Summary:

Evaluation date: 10/29/2013  
Evaluation: COMPLIANCE EVALUATION INSPECTION ON-SITE  
Area of violation: Generators - Pre-transport

Map ID  
Direction  
Distance  
Elevation

MAP FINDINGS

Site

Database(s)

EDR ID Number  
EPA ID Number

**NANOSYS (Continued)**

1007200711

Date achieved compliance: 11/11/2013  
Evaluation lead agency: State  
  
Evaluation date: 10/29/2013  
Evaluation: COMPLIANCE EVALUATION INSPECTION ON-SITE  
Area of violation: Generators - General  
Date achieved compliance: 11/11/2013  
Evaluation lead agency: State

**CQ917**  
**SW**  
**1/4-1/2**  
**0.497 mi.**  
**2624 ft.**  
**Relative:**  
**Higher**  
**Actual:**  
**47 ft.**

**LEIDEN MEASUREMENT TECHNOLOGY LLC**  
**2627 HANOVER ST**  
**PALO ALTO, CA 94304**  
**Site 22 of 42 in cluster CQ**

**FINDS 1023373923**  
**N/A**

**FINDS:**  
  
Registry ID: 110066719117  
  
Environmental Interest/Information System  
STATE MASTER

[Click this hyperlink](#) while viewing on your computer to access additional FINDS: detail in the EDR Site Report.

**CQ918**  
**SW**  
**1/4-1/2**  
**0.497 mi.**  
**2624 ft.**  
**Relative:**  
**Higher**  
**Actual:**  
**47 ft.**

**ONED MATERIALNA LLC**  
**2625 HANOVER ST**  
**PALO ALTO, CA 94304**  
**Site 23 of 42 in cluster CQ**

**FINDS 1023216965**  
**N/A**

**FINDS:**  
  
Registry ID: 110065028464  
  
Environmental Interest/Information System  
STATE MASTER

[Click this hyperlink](#) while viewing on your computer to access additional FINDS: detail in the EDR Site Report.

**CQ919**  
**SW**  
**1/4-1/2**  
**0.497 mi.**  
**2624 ft.**  
**Relative:**  
**Higher**  
**Actual:**  
**47 ft.**

**LEIDEN MEASUREMENT TECHNOLOGY LLC**  
**2627 HANOVER ST STE 3A**  
**PALO ALTO, CA 94304**  
**Site 24 of 42 in cluster CQ**

**CA CUPA Listings S121474910**  
**N/A**

**CUPA SANTA CLARA:**  
Region: SANTA CLARA  
PE#: 2240  
Program Description: GENERATES < 10 GAL/YR  
Latitude: 37.41848  
Longitude: -122.14827  
Record ID: PR0421817

Map ID  
Direction  
Distance  
Elevation

MAP FINDINGS

Site

Database(s)

EDR ID Number  
EPA ID Number

**LEIDEN MEASUREMENT TECHNOLOGY LLC (Continued)**

**S121474910**

Facility ID: FA0279868

**CQ920**  
**SW**  
**1/4-1/2**  
**0.497 mi.**  
**2624 ft.**

**I PEACENA INC.**  
**2627 HANOVER ST**  
**PALO ALTO, CA 94304**  
**Site 25 of 42 in cluster CQ**

**FINDS 1023359186**  
**N/A**

**Relative:**  
**Higher**  
**Actual:**  
**47 ft.**

**FINDS:**  
Registry ID: 110066562277  
Environmental Interest/Information System  
STATE MASTER

[Click this hyperlink](#) while viewing on your computer to access additional FINDS: detail in the EDR Site Report.

**CQ921**  
**SW**  
**1/4-1/2**  
**0.497 mi.**  
**2624 ft.**

**HANOVER PATIO HEATERS**  
**2627 HANOVER ST**  
**PALO ALTO, CA 94304**  
**Site 26 of 42 in cluster CQ**

**CA CERS S121769469**  
**N/A**

**Relative:**  
**Higher**  
**Actual:**  
**47 ft.**

**CERS TANKS:**  
Site ID: 373344  
CERS ID: 10676113  
CERS Description: Chemical Storage Facilities

**Evaluation:**  
Eval General Type: Compliance Evaluation Inspection  
Eval Date: 08-17-2017  
Violations Found: No  
Eval Type: Routine done by local agency  
Eval Notes: Not reported  
Eval Division: Palo Alto City Fire Department  
Eval Program: HMRRP  
Eval Source: CERS

Eval General Type: Compliance Evaluation Inspection  
Eval Date: 11-29-2016  
Violations Found: No  
Eval Type: Routine done by local agency  
Eval Notes: Not reported  
Eval Division: Palo Alto City Fire Department  
Eval Program: HMRRP  
Eval Source: CERS

**Affiliation:**  
Affiliation Type Desc: CUPA District  
Entity Name: Santa Clara County Environmental Health  
Entity Title: Not reported  
Affiliation Address: 1555 Berger Drive, Suite 300  
Affiliation City: San Jose  
Affiliation State: CA

Map ID  
Direction  
Distance  
Elevation

MAP FINDINGS

Site

Database(s)

EDR ID Number  
EPA ID Number

**HANOVER PATIO HEATERS (Continued)**

**S121769469**

Affiliation Country: Not reported  
Affiliation Zip: 95112-2716  
Affiliation Phone: (408) 918-3400

Affiliation Type Desc: Document Preparer  
Entity Name: Bernadette Soubirou  
Entity Title: Not reported  
Affiliation Address: Not reported  
Affiliation City: Not reported  
Affiliation State: Not reported  
Affiliation Country: Not reported  
Affiliation Zip: Not reported  
Affiliation Phone: Not reported

Affiliation Type Desc: Environmental Contact  
Entity Name: Bernadette Soubirou  
Entity Title: Not reported  
Affiliation Address: 1700 Owens St. Suite 590  
Affiliation City: San Francisco  
Affiliation State: CA  
Affiliation Country: Not reported  
Affiliation Zip: 94158  
Affiliation Phone: (415) 321-3809

Affiliation Type Desc: Facility Mailing Address  
Entity Name: Mailing Address  
Entity Title: Not reported  
Affiliation Address: 1700 Owens St. Suite 590  
Affiliation City: San Francisco  
Affiliation State: CA  
Affiliation Country: Not reported  
Affiliation Zip: 94158  
Affiliation Phone: Not reported

Affiliation Type Desc: Identification Signer  
Entity Name: Bernadette Soubirou  
Entity Title: Executive Director of Asset Services  
Affiliation Address: Not reported  
Affiliation City: Not reported  
Affiliation State: Not reported  
Affiliation Country: Not reported  
Affiliation Zip: Not reported  
Affiliation Phone: Not reported

Affiliation Type Desc: Legal Owner  
Entity Name: ARE-2625/2627/2631 Hanover, LLC  
Entity Title: Not reported  
Affiliation Address: 1700 Owens St. Suite 590  
Affiliation City: San Francisco  
Affiliation State: CA  
Affiliation Country: United States  
Affiliation Zip: 94158  
Affiliation Phone: (415) 321-3809

Affiliation Type Desc: Operator  
Entity Name: ARE-2625/2627/2631 Hanover, LLC  
Entity Title: Not reported



Map ID  
Direction  
Distance  
Elevation

MAP FINDINGS

Site

Database(s)

EDR ID Number  
EPA ID Number

**HANOVER PATIO HEATERS (Continued)**

**S121769469**

Affiliation Address: Not reported  
Affiliation City: Not reported  
Affiliation State: Not reported  
Affiliation Country: Not reported  
Affiliation Zip: Not reported  
Affiliation Phone: (650) 516-9183

Affiliation Type Desc: Parent Corporation  
Entity Name: Hanover Patio Heaters  
Entity Title: Not reported  
Affiliation Address: Not reported  
Affiliation City: Not reported  
Affiliation State: Not reported  
Affiliation Country: Not reported  
Affiliation Zip: Not reported  
Affiliation Phone: Not reported

**CQ922**  
**SW**  
**1/4-1/2**  
**0.497 mi.**  
**2624 ft.**

**ONE D MATERIAL LLC**  
**2625 HANOVER ST**  
**PALO ALTO, CA 94304**

**CA HAZNET** **S118234821**  
**N/A**

**Site 27 of 42 in cluster CQ**

**Relative:**  
**Higher**

**HAZNET:**

**Actual:**  
**47 ft.**

envid: S118234821  
Year: 2016  
GEPAID: CAL000392483  
Contact: YIMIN ZHU  
Telephone: 6503312232  
Mailing Name: Not reported  
Mailing Address: 2625 HANOVER STREET  
Mailing City,St,Zip: PALO ALTO, CA 943040000  
Gen County: Santa Clara  
TSD EPA ID: CAD008302903  
TSD County: Los Angeles  
Waste Category: Off-specification, aged or surplus organics  
Disposal Method: Storage, Bulking, And/Or Transfer Off Site--No Treatment/Reovery (H010-H129) Or (H131-H135)  
Tons: 0.01  
Cat Decode: Off-specification, aged or surplus organics  
Method Decode: Storage, Bulking, And/Or Transfer Off Site--No Treatment/Reovery (H010-H129) Or (H131-H135)  
Facility County: Santa Clara  
  
envid: S118234821  
Year: 2016  
GEPAID: CAL000392483  
Contact: YIMIN ZHU  
Telephone: 6503312232  
Mailing Name: Not reported  
Mailing Address: 2625 HANOVER STREET  
Mailing City,St,Zip: PALO ALTO, CA 943040000  
Gen County: Santa Clara  
TSD EPA ID: CAD008302903  
TSD County: Los Angeles  
Waste Category: Off-specification, aged or surplus inorganics  
Disposal Method: Storage, Bulking, And/Or Transfer Off Site--No Treatment/Reovery

Map ID  
Direction  
Distance  
Elevation

MAP FINDINGS

Site

Database(s)

EDR ID Number  
EPA ID Number

**ONE D MATERIAL LLC (Continued)**

**S118234821**

(H010-H129) Or (H131-H135)  
Tons: 0.0025  
Cat Decode: Off-specification, aged or surplus inorganics  
Method Decode: Storage, Bulking, And/Or Transfer Off Site--No Treatment/Reovery  
(H010-H129) Or (H131-H135)  
Facility County: Santa Clara

envid: S118234821  
Year: 2016  
GEPaid: CAL000392483  
Contact: YIMIN ZHU  
Telephone: 6503312232  
Mailing Name: Not reported  
Mailing Address: 2625 HANOVER STREET  
Mailing City,St,Zip: PALO ALTO, CA 943040000  
Gen County: Santa Clara  
TSD EPA ID: CAD008302903  
TSD County: Los Angeles  
Waste Category: Off-specification, aged or surplus organics  
Disposal Method: Fuel Blending Prior To Energy Recovery At Another Site  
Tons: 0.006  
Cat Decode: Off-specification, aged or surplus organics  
Method Decode: Fuel Blending Prior To Energy Recovery At Another Site  
Facility County: Santa Clara

envid: S118234821  
Year: 2016  
GEPaid: CAL000392483  
Contact: YIMIN ZHU  
Telephone: 6503312232  
Mailing Name: Not reported  
Mailing Address: 2625 HANOVER STREET  
Mailing City,St,Zip: PALO ALTO, CA 943040000  
Gen County: Santa Clara  
TSD EPA ID: CAD008302903  
TSD County: Los Angeles  
Waste Category: Laboratory waste chemicals  
Disposal Method: Fuel Blending Prior To Energy Recovery At Another Site  
Tons: 0.02  
Cat Decode: Laboratory waste chemicals  
Method Decode: Fuel Blending Prior To Energy Recovery At Another Site  
Facility County: Santa Clara

envid: S118234821  
Year: 2016  
GEPaid: CAL000392483  
Contact: YIMIN ZHU  
Telephone: 6503312232  
Mailing Name: Not reported  
Mailing Address: 2625 HANOVER STREET  
Mailing City,St,Zip: PALO ALTO, CA 943040000  
Gen County: Santa Clara  
TSD EPA ID: CAD008302903  
TSD County: Los Angeles  
Waste Category: Laboratory waste chemicals  
Disposal Method: Storage, Bulking, And/Or Transfer Off Site--No Treatment/Reovery  
(H010-H129) Or (H131-H135)

Map ID  
 Direction  
 Distance  
 Elevation

MAP FINDINGS

Site

Database(s)

EDR ID Number  
 EPA ID Number

**ONE D MATERIAL LLC (Continued)**

**S118234821**

Tons: 0.005  
 Cat Decode: Laboratory waste chemicals  
 Method Decode: Storage, Bulking, And/Or Transfer Off Site--No Treatment/Reovery (H010-H129) Or (H131-H135)  
 Facility County: Santa Clara

[Click this hyperlink](#) while viewing on your computer to access 14 additional CA\_HAZNET: record(s) in the EDR Site Report.

**CQ923**  
**SW**  
 1/4-1/2  
 0.497 mi.  
 2624 ft.

**NIRMIDAS BIOTECH**  
**2627 HANOVER ST STE 101**  
**PALO ALTO, CA 94304**  
**Site 28 of 42 in cluster CQ**

**CA CUPA Listings** **S121474904**  
**N/A**

**Relative:**  
**Higher**  
**Actual:**  
**47 ft.**

CUPA SANTA CLARA:  
 Region: SANTA CLARA  
 PE#: 2205  
 Program Description: GENERATES 100 KG YR TO <5 TONS/YR  
 Latitude: 37.41848  
 Longitude: -122.14827  
 Record ID: PR0421603  
 Facility ID: FA0279423

**CQ924**  
**SW**  
 1/4-1/2  
 0.497 mi.  
 2624 ft.

**AROMYX**  
**2627 HANOVER ST**  
**PALO ALTO, CA 94301**  
**Site 29 of 42 in cluster CQ**

**CA CUPA Listings** **S121474938**  
**N/A**

**Relative:**  
**Higher**  
**Actual:**  
**47 ft.**

CUPA SANTA CLARA:  
 Region: SANTA CLARA  
 PE#: 2240  
 Program Description: GENERATES < 10 GAL/YR  
 Latitude: 37.41848  
 Longitude: -122.14827  
 Record ID: PR0426165  
 Facility ID: FA0284136

**CQ925**  
**SW**  
 1/4-1/2  
 0.497 mi.  
 2624 ft.

**NANOSYS, INC.**  
**2631 HANOVER ST**  
**PALO ALTO, CA 94304**  
**Site 30 of 42 in cluster CQ**

**RCRA-SQG** **1006805197**  
**FINDS** **CAR000124529**  
**ECHO**  
**CA CUPA Listings**  
**CA HAZNET**  
**CA CERS HAZ WASTE**  
**CA CERS**

**Relative:**  
**Higher**  
**Actual:**  
**47 ft.**

RCRA-SQG:  
 Date form received by agency: 08/09/2002  
 Facility name: CHEMOCENTRYX  
 Facility address: 2631 HANOVER ST  
 PALO ALTO, CA 94304-1118  
 EPA ID: CAR000124529  
 Mailing address: 1539 INDUSTRIAL RD  
 SAN CARLOS, CA 94070-4111

Map ID  
Direction  
Distance  
Elevation

MAP FINDINGS

Site

Database(s)

EDR ID Number  
EPA ID Number

**NANOSYS, INC. (Continued)**

**1006805197**

Contact: DALE NEWLAND  
Contact address: 1539 INDUSTRIAL RD  
SAN CARLOS, CA 94070-4111  
Contact country: US  
Contact telephone: 650-413-4831  
Contact email: Not reported  
EPA Region: 09  
Classification: Small Small Quantity Generator  
Description: Handler: generates more than 100 and less than 1000 kg of hazardous waste during any calendar month and accumulates less than 6000 kg of hazardous waste at any time; or generates 100 kg or less of hazardous waste during any calendar month, and accumulates more than 1000 kg of hazardous waste at any time

Owner/Operator Summary:

Owner/operator name: ALEXANDRIA REAL EQUITIES INC  
Owner/operator address: 2929 CAMPUS DR NO 400 A  
SAN MATEO, CA 94403  
Owner/operator country: Not reported  
Owner/operator telephone: 650-286-1200  
Owner/operator email: Not reported  
Owner/operator fax: Not reported  
Owner/operator extension: Not reported  
Legal status: Private  
Owner/Operator Type: Owner  
Owner/Op start date: Not reported  
Owner/Op end date: Not reported

Handler Activities Summary:

U.S. importer of hazardous waste: No  
Mixed waste (haz. and radioactive): No  
Recycler of hazardous waste: No  
Transporter of hazardous waste: No  
Treater, storer or disposer of HW: No  
Underground injection activity: No  
On-site burner exemption: No  
Furnace exemption: No  
Used oil fuel burner: No  
Used oil processor: No  
User oil refiner: No  
Used oil fuel marketer to burner: No  
Used oil Specification marketer: No  
Used oil transfer facility: No  
Used oil transporter: No

. Waste code: D000  
. Waste name: Not Defined

. Waste code: D001  
. Waste name: IGNITABLE HAZARDOUS WASTES ARE THOSE WASTES WHICH HAVE A FLASHPOINT OF LESS THAN 140 DEGREES FAHRENHEIT AS DETERMINED BY A PENSKEY-MARTENS CLOSED CUP FLASH POINT TESTER. ANOTHER METHOD OF DETERMINING THE FLASH POINT OF A WASTE IS TO REVIEW THE MATERIAL SAFETY DATA SHEET, WHICH CAN BE OBTAINED FROM THE MANUFACTURER OR DISTRIBUTOR OF THE MATERIAL. LACQUER THINNER IS AN EXAMPLE OF A COMMONLY USED SOLVENT WHICH WOULD BE CONSIDERED AS IGNITABLE HAZARDOUS WASTE.

Map ID  
Direction  
Distance  
Elevation

MAP FINDINGS

Site

Database(s)

EDR ID Number  
EPA ID Number

**NANOSYS, INC. (Continued)**

**1006805197**

- . Waste code: D002
- . Waste name: A WASTE WHICH HAS A PH OF LESS THAN 2 OR GREATER THAN 12.5 IS CONSIDERED TO BE A CORROSIVE HAZARDOUS WASTE. SODIUM HYDROXIDE, A CAUSTIC SOLUTION WITH A HIGH PH, IS OFTEN USED BY INDUSTRIES TO CLEAN OR DEGREASE PARTS. HYDROCHLORIC ACID, A SOLUTION WITH A LOW PH, IS USED BY MANY INDUSTRIES TO CLEAN METAL PARTS PRIOR TO PAINTING. WHEN THESE CAUSTIC OR ACID SOLUTIONS BECOME CONTAMINATED AND MUST BE DISPOSED, THE WASTE WOULD BE A CORROSIVE HAZARDOUS WASTE.
  
- . Waste code: D003
- . Waste name: A MATERIAL IS CONSIDERED TO BE A REACTIVE HAZARDOUS WASTE IF IT IS NORMALLY UNSTABLE, REACTS VIOLENTLY WITH WATER, GENERATES TOXIC GASES WHEN EXPOSED TO WATER OR CORROSIVE MATERIALS, OR IF IT IS CAPABLE OF DETONATION OR EXPLOSION WHEN EXPOSED TO HEAT OR A FLAME. ONE EXAMPLE OF SUCH WASTE WOULD BY WASTE GUNPOWDER.
  
- . Waste code: D011
- . Waste name: SILVER
  
- . Waste code: F002
- . Waste name: THE FOLLOWING SPENT HALOGENATED SOLVENTS: TETRACHLOROETHYLENE, METHYLENE CHLORIDE, TRICHLOROETHYLENE, 1,1,1-TRICHLOROETHANE, CHLOROBENZENE, 1,1,2-TRICHLORO-1,2,2-TRIFLUOROETHANE, ORTHO-DICHLOROBENZENE, TRICHLOROFLUOROMETHANE, AND 1,1,2-TRICHLOROETHANE; ALL SPENT SOLVENT MIXTURES/BLENDS CONTAINING, BEFORE USE, A TOTAL OF TEN PERCENT OR MORE (BY VOLUME) OF ONE OR MORE OF THE ABOVE HALOGENATED SOLVENTS OR THOSE LISTED IN F001, F004, OR F005, AND STILL BOTTOMS FROM THE RECOVERY OF THESE SPENT SOLVENTS AND SPENT SOLVENT MIXTURES.
  
- . Waste code: F003
- . Waste name: THE FOLLOWING SPENT NON-HALOGENATED SOLVENTS: XYLENE, ACETONE, ETHYL ACETATE, ETHYL BENZENE, ETHYL ETHER, METHYL ISOBUTYL KETONE, N-BUTYL ALCOHOL, CYCLOHEXANONE, AND METHANOL; ALL SPENT SOLVENT MIXTURES/BLENDS CONTAINING, BEFORE USE, ONLY THE ABOVE SPENT NON-HALOGENATED SOLVENTS; AND ALL SPENT SOLVENT MIXTURES/BLENDS CONTAINING, BEFORE USE, ONE OR MORE OF THE ABOVE NON-HALOGENATED SOLVENTS, AND, A TOTAL OF TEN PERCENT OR MORE (BY VOLUME) OF ONE OR MORE OF THOSE SOLVENTS LISTED IN F001, F002, F004, AND F005, AND STILL BOTTOMS FROM THE RECOVERY OF THESE SPENT SOLVENTS AND SPENT SOLVENT MIXTURES.
  
- . Waste code: F005
- . Waste name: THE FOLLOWING SPENT NON-HALOGENATED SOLVENTS: TOLUENE, METHYL ETHYL KETONE, CARBON DISULFIDE, ISOBUTANOL, PYRIDINE, BENZENE, 2-ETHOXYETHANOL, AND 2-NITROPROPANE; ALL SPENT SOLVENT MIXTURES/BLENDS CONTAINING, BEFORE USE, A TOTAL OF TEN PERCENT OR MORE (BY VOLUME) OF ONE OR MORE OF THE ABOVE NON-HALOGENATED SOLVENTS OR THOSE SOLVENTS LISTED IN F001, F002, OR F004; AND STILL BOTTOMS FROM THE RECOVERY OF THESE SPENT SOLVENTS AND SPENT SOLVENT MIXTURES.

Violation Status: No violations found

**FINDS:**

Registry ID: 110013309687

Environmental Interest/Information System

Map ID  
Direction  
Distance  
Elevation

MAP FINDINGS

Site

Database(s)

EDR ID Number  
EPA ID Number

**NANOSYS, INC. (Continued)**

**1006805197**

California Hazardous Waste Tracking System - Datamart (HWTS-DATAMART) provides California with information on hazardous waste shipments for generators, transporters, and treatment, storage, and disposal facilities.

RCRAInfo is a national information system that supports the Resource Conservation and Recovery Act (RCRA) program through the tracking of events and activities related to facilities that generate, transport, and treat, store, or dispose of hazardous waste. RCRAInfo allows RCRA program staff to track the notification, permit, compliance, and corrective action activities required under RCRA.

Registry ID: 110055665230

Environmental Interest/Information System  
STATE MASTER

[Click this hyperlink](#) while viewing on your computer to access additional FINDS: detail in the EDR Site Report.

**ECHO:**

Envid: 1006805197  
Registry ID: 110013309687  
DFR URL: <http://echo.epa.gov/detailed-facility-report?fid=110013309687>

**CUPA SANTA CLARA:**

Region: SANTA CLARA  
PE#: 2205  
Program Description: GENERATES 100 KG YR TO <5 TONS/YR  
Latitude: 37.41819  
Longitude: -122.14851  
Record ID: PR0414482  
Facility ID: FA0262629

**HAZNET:**

envid: 1006805197  
Year: 2016  
GEPaid: CAL000413671  
Contact: JAMES CHO  
Telephone: 6503530662  
Mailing Name: Not reported  
Mailing Address: 2631 HANOVER ST  
Mailing City,St,Zip: PALO ALTO, CA 943041118  
Gen County: Shasta  
TSD EPA ID: NMD002208627  
TSD County: 99  
Waste Category: Other organic solids  
Disposal Method: Storage, Bulking, And/Or Transfer Off Site--No Treatment/Reovery (H010-H129) Or (H131-H135)  
Tons: 1.0185  
Cat Decode: Other organic solids  
Method Decode: Storage, Bulking, And/Or Transfer Off Site--No Treatment/Reovery (H010-H129) Or (H131-H135)  
Facility County: Shasta

Map ID  
Direction  
Distance  
Elevation

MAP FINDINGS

Site

Database(s)

EDR ID Number  
EPA ID Number

**NANOSYS, INC. (Continued)**

**1006805197**

envid: 1006805197  
Year: 2003  
GEPaid: CAR000124529  
Contact: Dale Newland  
Telephone: 6504134831  
Mailing Name: Not reported  
Mailing Address: 1539 Industrial Rd  
Mailing City,St,Zip: San Carlos, CA 940704111  
Gen County: Not reported  
TSD EPA ID: CAD044429835  
TSD County: Not reported  
Waste Category: Liquids with pH <= 2  
Disposal Method: Not reported  
Tons: 0.2  
Cat Decode: Not reported  
Method Decode: Not reported  
Facility County: Santa Clara

envid: 1006805197  
Year: 2003  
GEPaid: CAR000124529  
Contact: Dale Newland  
Telephone: 6504134831  
Mailing Name: Not reported  
Mailing Address: 1539 Industrial Rd  
Mailing City,St,Zip: San Carlos, CA 940704111  
Gen County: Not reported  
TSD EPA ID: CAD044429835  
TSD County: Not reported  
Waste Category: Oxygenated solvents (acetone, butanol, ethyl acetate, etc.)  
Disposal Method: Recycler  
Tons: 0.25  
Cat Decode: Not reported  
Method Decode: Not reported  
Facility County: Santa Clara

envid: 1006805197  
Year: 2003  
GEPaid: CAR000124529  
Contact: Dale Newland  
Telephone: 6504134831  
Mailing Name: Not reported  
Mailing Address: 1539 Industrial Rd  
Mailing City,St,Zip: San Carlos, CA 940704111  
Gen County: Not reported  
TSD EPA ID: CAD044429835  
TSD County: Not reported  
Waste Category: Oxygenated solvents (acetone, butanol, ethyl acetate, etc.)  
Disposal Method: Disposal, Other  
Tons: 0.2  
Cat Decode: Not reported  
Method Decode: Not reported  
Facility County: Santa Clara

envid: 1006805197  
Year: 2003  
GEPaid: CAR000124529

Map ID  
Direction  
Distance  
Elevation

MAP FINDINGS

Site

Database(s)

EDR ID Number  
EPA ID Number

**NANOSYS, INC. (Continued)**

**1006805197**

Contact: Dale Newland  
Telephone: 6504134831  
Mailing Name: Not reported  
Mailing Address: 1539 Industrial Rd  
Mailing City,St,Zip: San Carlos, CA 940704111  
Gen County: Not reported  
TSD EPA ID: CAD044429835  
TSD County: Not reported  
Waste Category: Not reported  
Disposal Method: Disposal, Other  
Tons: Not reported  
Cat Decode: Not reported  
Method Decode: Not reported  
Facility County: Santa Clara

[Click this hyperlink](#) while viewing on your computer to access  
4 additional CA\_HAZNET: record(s) in the EDR Site Report.

**CERS HAZ WASTE:**

Site ID: 139857  
CERS ID: 10078345  
CERS Description: Hazardous Waste Generator

**Violations:**

Site ID: 139857  
Site Name: Kodiak Sciences  
Violation Date: 06-01-2015  
Citation: HSC 6.5 Multiple Sections - California Health and Safety Code, Chapter 6.5, Section(s) Multiple Sections  
Violation Description: Haz Waste Generator Program - Operations/Maintenance - General  
Violation Notes: Returned to compliance on 06/24/2015. Noted eyewash/showers were not inspected or initialed as having been inspected in April 2015. PLEASE ENSURE MONTHLY INSPECTION OF EMERGENCY EQUIPMENT.  
Violation Division: Santa Clara County Environmental Health  
Violation Program: HW  
Violation Source: CERS

Site ID: 139857  
Site Name: Kodiak Sciences  
Violation Date: 06-17-2015  
Citation: 19 CCR 4 2729.5 - California Code of Regulations, Title 19, Chapter 4, Section(s) 2729.5  
Violation Description: Failure to submit inventory reports (Activities, Owner/Operator, Hazardous Materials Descriptions and Map pages, if required. Documentation must be resubmitted (for facilities which exceed EPCRA thresholds) or re-certified (for facilities which do not exceed EPCRA thresholds) by March 1.  
Violation Notes: Returned to compliance on 08/25/2015.  
Violation Division: Palo Alto City Fire Department  
Violation Program: HMRRP  
Violation Source: CERS

Site ID: 139857  
Site Name: Kodiak Sciences  
Violation Date: 06-01-2015  
Citation: 22 CCR 12 66262.34(f) - California Code of Regulations, Title 22, Chapter 12, Section(s) 66262.34(f)



Map ID  
Direction  
Distance  
Elevation

MAP FINDINGS

Site

Database(s)

EDR ID Number  
EPA ID Number

**NANOSYS, INC. (Continued)**

**1006805197**

Violation Description: Failure to properly label hazardous waste accumulation containers with the following requirements: "Hazardous Waste", name and address of the generator, physical and chemical characteristics of the Hazardous Waste, and starting accumulation date.

Violation Notes: Returned to compliance on 06/24/2015. The following containers were noted in the lab area without complete labels: 5 boxes holding what was identified as hazardous solid lab debris (no labels), three bench top hazardous solid lab debris containers (generally marked "solid waste" but identified as being added to hazardous lab debris bin), 3x4l bottles catching outfall from HPLC machines (not marked with contents), 1x1 liter bottle marked "waste!", 1x4l solvent waste container with physical state of "solid".

Violation Division: Santa Clara County Environmental Health  
Violation Program: HW  
Violation Source: CERS

Site ID: 139857  
Site Name: Kodiak Sciences  
Violation Date: 06-01-2015  
Citation: 22 CCR 12 66262.12 - California Code of Regulations, Title 22, Chapter 12, Section(s) 66262.12

Violation Description: Failure to obtain and/or maintain an Active EPA ID.  
Violation Notes: Returned to compliance on 06/24/2015. The facility's EPA ID number has is inactive as of 6/1/15 check on HWTS.

Violation Division: Santa Clara County Environmental Health  
Violation Program: HW  
Violation Source: CERS

Site ID: 139857  
Site Name: Kodiak Sciences  
Violation Date: 06-01-2015  
Citation: HSC 6.5 Multiple Sections - California Health and Safety Code, Chapter 6.5, Section(s) Multiple Sections

Violation Description: Haz Waste Generator Program - Operations/Maintenance - General  
Violation Notes: Returned to compliance on 06/24/2015. Noted the following containers accepting and holding waste which were not closed: 3 boxes of hazardous solid lab debris (not closable, full), numerous bottles collecting HPLC waste (foil lids only or no lid at all),

Violation Division: Santa Clara County Environmental Health  
Violation Program: HW  
Violation Source: CERS

Evaluation:  
Eval General Type: Compliance Evaluation Inspection  
Eval Date: 06-01-2015  
Violations Found: Yes  
Eval Type: Routine done by local agency  
Eval Notes: Facility generates waste from variety of laboratory procedures and processes including chemical synthesis, analytical machines (HPLC) and general contaminated lab debris/trash. Very skeleton crew of employees at location. Many areas, hoods, and machines noted as not currently being used for research/development. Site appears to manage waste at end of bench, at hood, and outfall from HPLC collection containers with consolidation to a 5 gallon container that is moved to secured waste storage room not located in lab. -No waste in hazardous waste storage cabinet on day of inspection. Have environmental management binder, with IIPP, Emergency plan, chem hygiene plan. Routine waste

Map ID  
Direction  
Distance  
Elevation

MAP FINDINGS

Site

Database(s)

EDR ID Number  
EPA ID Number

**NANOSYS, INC. (Continued)**

**1006805197**

management services provided by ACT. As a CESQG (generating less than 200 kg of waste in a month, containers are not required to be marked with a start date until the total quantity of waste onsite reaches 200 kg. IT IS STRONGLY SUGGESTED THAT ALL WASTE CONTAINERS BE MARKED WITH A START DATE [Truncated]

Eval Division: Santa Clara County Environmental Health  
Eval Program: HW  
Eval Source: CERS

Eval General Type: Compliance Evaluation Inspection  
Eval Date: 06-17-2015  
Violations Found: Yes  
Eval Type: Routine done by local agency  
Eval Notes: CERS inspection  
Eval Division: Palo Alto City Fire Department  
Eval Program: HMRRP  
Eval Source: CERS

Eval General Type: Compliance Evaluation Inspection  
Eval Date: 09-13-2016  
Violations Found: No  
Eval Type: Routine done by local agency  
Eval Notes: CERS inspection  
Eval Division: Palo Alto City Fire Department  
Eval Program: HMRRP  
Eval Source: CERS

**Enforcement Action:**

Site ID: 139857  
Site Name: Kodiak Sciences  
Site Address: 2631 HANOVER ST  
Site City: PALO ALTO  
Site Zip: 94304  
Enf Action Date: 06-01-2015  
Enf Action Type: Notice of Violation (Unified Program)  
Enf Action Description: Notice of Violation Issued by the Inspector at the Time of Inspection  
Enf Action Notes: Not reported  
Enf Action Division: Santa Clara County Environmental Health  
Enf Action Program: HW  
Enf Action Source: CERS

**Coordinates:**

Site ID: 139857  
Facility Name: Kodiak Sciences  
Env Int Type Code: HWG  
Program ID: 10078345  
Coord Name: Not reported  
Ref Point Type Desc: Unknown  
Latitude: 37.418163  
Longitude: -122.148476

**Affiliation:**

Affiliation Type Desc: CUPA District  
Entity Name: Santa Clara County Environmental Health  
Entity Title: Not reported  
Affiliation Address: 1555 Berger Drive, Suite 300

Map ID  
Direction  
Distance  
Elevation

MAP FINDINGS

Site

Database(s)

EDR ID Number  
EPA ID Number

**NANOSYS, INC. (Continued)**

**1006805197**

Affiliation City: San Jose  
Affiliation State: CA  
Affiliation Country: Not reported  
Affiliation Zip: 95112-2716  
Affiliation Phone: (408) 918-3400

Affiliation Type Desc: Document Preparer  
Entity Name: Joe Moulton  
Entity Title: Not reported  
Affiliation Address: Not reported  
Affiliation City: Not reported  
Affiliation State: Not reported  
Affiliation Country: Not reported  
Affiliation Zip: Not reported  
Affiliation Phone: Not reported

Affiliation Type Desc: Environmental Contact  
Entity Name: Judy Alaura  
Entity Title: Not reported  
Affiliation Address: 2631 HANOVER ST  
Affiliation City: PALO ALTO  
Affiliation State: CA  
Affiliation Country: Not reported  
Affiliation Zip: 94304  
Affiliation Phone: (650) 281-0827

Affiliation Type Desc: Facility Mailing Address  
Entity Name: Mailing Address  
Entity Title: Not reported  
Affiliation Address: 2631 HANOVER ST  
Affiliation City: PALO ALTO  
Affiliation State: CA  
Affiliation Country: Not reported  
Affiliation Zip: 94304  
Affiliation Phone: Not reported

Affiliation Type Desc: Identification Signer  
Entity Name: Joe Moulton, CHMM  
Entity Title: Consultant  
Affiliation Address: Not reported  
Affiliation City: Not reported  
Affiliation State: Not reported  
Affiliation Country: Not reported  
Affiliation Zip: Not reported  
Affiliation Phone: Not reported

Affiliation Type Desc: Legal Owner  
Entity Name: Oligasis, LLC  
Entity Title: Not reported  
Affiliation Address: 2631 HANOVER ST  
Affiliation City: PALO ALTO  
Affiliation State: CA  
Affiliation Country: United States  
Affiliation Zip: 94304  
Affiliation Phone: (650) 281-0818

Affiliation Type Desc: Operator

Map ID  
Direction  
Distance  
Elevation

MAP FINDINGS

Site

Database(s)

EDR ID Number  
EPA ID Number

**NANOSYS, INC. (Continued)**

**1006805197**

Entity Name: Kodiak Sciences  
Entity Title: Not reported  
Affiliation Address: Not reported  
Affiliation City: Not reported  
Affiliation State: Not reported  
Affiliation Country: Not reported  
Affiliation Zip: Not reported  
Affiliation Phone: (650) 281-0818

Affiliation Type Desc: Parent Corporation  
Entity Name: Oligasis  
Entity Title: Not reported  
Affiliation Address: Not reported  
Affiliation City: Not reported  
Affiliation State: Not reported  
Affiliation Country: Not reported  
Affiliation Zip: Not reported  
Affiliation Phone: Not reported

Affiliation Type Desc: Property Owner  
Entity Name: Alexandria Real Estate Equities, INC (Contact: Bernadette Sourbirou)  
Entity Title: Not reported  
Affiliation Address: 1700 Owens Street  
Affiliation City: San Francisco  
Affiliation State: CA  
Affiliation Country: United States  
Affiliation Zip: 94158  
Affiliation Phone: (415) 321-3809

Site ID: 139857  
CERS ID: 10078345  
CERS Description: RCRA LQ HW Generator

Violations:  
Site ID: 139857  
Site Name: Kodiak Sciences  
Violation Date: 06-01-2015  
Citation: HSC 6.5 Multiple Sections - California Health and Safety Code, Chapter 6.5, Section(s) Multiple Sections  
Violation Description: Haz Waste Generator Program - Operations/Maintenance - General  
Violation Notes: Returned to compliance on 06/24/2015. Noted eyewash/showers were not inspected or initialed as having been inspected in April 2015. PLEASE ENSURE MONTHLY INSPECTION OF EMERGENCY EQUIPMENT.  
Violation Division: Santa Clara County Environmental Health  
Violation Program: HW  
Violation Source: CERS

Site ID: 139857  
Site Name: Kodiak Sciences  
Violation Date: 06-17-2015  
Citation: 19 CCR 4 2729.5 - California Code of Regulations, Title 19, Chapter 4, Section(s) 2729.5  
Violation Description: Failure to submit inventory reports (Activities, Owner/Operator, Hazardous Materials Descriptions and Map pages, if required. Documentation must be resubmitted (for facilities which exceed EPCRA thresholds) or re-certified (for facilities which do not exceed EPCRA thresholds) by March 1.

Map ID  
Direction  
Distance  
Elevation

MAP FINDINGS

Site

Database(s)

EDR ID Number  
EPA ID Number

**NANOSYS, INC. (Continued)**

**1006805197**

Violation Notes: Returned to compliance on 08/25/2015.  
Violation Division: Palo Alto City Fire Department  
Violation Program: HMRRP  
Violation Source: CERS

Site ID: 139857  
Site Name: Kodiak Sciences  
Violation Date: 06-01-2015  
Citation: 22 CCR 12 66262.34(f) - California Code of Regulations, Title 22, Chapter 12, Section(s) 66262.34(f)  
Violation Description: Failure to properly label hazardous waste accumulation containers with the following requirements: "Hazardous Waste", name and address of the generator, physical and chemical characteristics of the Hazardous Waste, and starting accumulation date.  
Violation Notes: Returned to compliance on 06/24/2015. The following containers were noted in the lab area without complete labels: 5 boxes holding what was identified as hazardous solid lab debris (no labels), three bench top hazardous solid lab debris containers (generally marked "solid waste" but identified as being added to hazardous lab debris bin), 3x4l bottles catching outfall from HPLC machines (not marked with contents), 1x1 liter bottle marked "waste!", 1x4l solvent waste container with physical state of "solid".  
Violation Division: Santa Clara County Environmental Health  
Violation Program: HW  
Violation Source: CERS

Site ID: 139857  
Site Name: Kodiak Sciences  
Violation Date: 06-01-2015  
Citation: 22 CCR 12 66262.12 - California Code of Regulations, Title 22, Chapter 12, Section(s) 66262.12  
Violation Description: Failure to obtain and/or maintain an Active EPA ID.  
Violation Notes: Returned to compliance on 06/24/2015. The facility's EPA ID number has is inactive as of 6/1/15 check on HWTS.  
Violation Division: Santa Clara County Environmental Health  
Violation Program: HW  
Violation Source: CERS

Site ID: 139857  
Site Name: Kodiak Sciences  
Violation Date: 06-01-2015  
Citation: HSC 6.5 Multiple Sections - California Health and Safety Code, Chapter 6.5, Section(s) Multiple Sections  
Violation Description: Haz Waste Generator Program - Operations/Maintenance - General  
Violation Notes: Returned to compliance on 06/24/2015. Noted the following containers accepting and holding waste which were not closed: 3 boxes of hazardous solid lab debris (not closable, full), numerous bottles collecting HPLC waste (foil lids only or no lid at all),  
Violation Division: Santa Clara County Environmental Health  
Violation Program: HW  
Violation Source: CERS

Evaluation:  
Eval General Type: Compliance Evaluation Inspection  
Eval Date: 06-01-2015  
Violations Found: Yes  
Eval Type: Routine done by local agency

Map ID  
Direction  
Distance  
Elevation

MAP FINDINGS

Site

Database(s)

EDR ID Number  
EPA ID Number

**NANOSYS, INC. (Continued)**

**1006805197**

Eval Notes: Facility generates waste from variety of laboratory procedures and processes including chemical synthesis, analytical machines (HPLC) and general contaminated lab debris/trash. Very skeleton crew of employees at location. Many areas, hoods, and machines noted as not currently being used for research/development. Site appears to manage waste at end of bench, at hood, and outfall from HPLC collection containers with consolidation to a 5 gallon container that is moved to secured waste storage room not located in lab. -No waste in hazardous waste storage cabinet on day of inspection. Have environmental management binder, with IIPP, Emergency plan, chem hygiene plan. Routine waste management services provided by ACT. As a CESQG (generating less than 200 kg of waste in a month, containers are not required to be marked with a start date until the total quantity of waste onsite reaches 200 kg. IT IS STRONGLY SUGGESTED THAT ALL WASTE CONTAINERS BE MARKED WITH A START DATE [Truncated]

Eval Division: Santa Clara County Environmental Health  
Eval Program: HW  
Eval Source: CERS

Eval General Type: Compliance Evaluation Inspection  
Eval Date: 06-17-2015  
Violations Found: Yes  
Eval Type: Routine done by local agency  
Eval Notes: CERS inspection  
Eval Division: Palo Alto City Fire Department  
Eval Program: HMRRP  
Eval Source: CERS

Eval General Type: Compliance Evaluation Inspection  
Eval Date: 09-13-2016  
Violations Found: No  
Eval Type: Routine done by local agency  
Eval Notes: CERS inspection  
Eval Division: Palo Alto City Fire Department  
Eval Program: HMRRP  
Eval Source: CERS

Enforcement Action:  
Site ID: 139857  
Site Name: Kodiak Sciences  
Site Address: 2631 HANOVER ST  
Site City: PALO ALTO  
Site Zip: 94304  
Enf Action Date: 06-01-2015  
Enf Action Type: Notice of Violation (Unified Program)  
Enf Action Description: Notice of Violation Issued by the Inspector at the Time of Inspection  
Enf Action Notes: Not reported  
Enf Action Division: Santa Clara County Environmental Health  
Enf Action Program: HW  
Enf Action Source: CERS

Coordinates:  
Site ID: 139857  
Facility Name: Kodiak Sciences  
Env Int Type Code: HWG  
Program ID: 10078345

Map ID  
Direction  
Distance  
Elevation

MAP FINDINGS

Site

Database(s)

EDR ID Number  
EPA ID Number

**NANOSYS, INC. (Continued)**

**1006805197**

Coord Name: Not reported  
Ref Point Type Desc: Unknown  
Latitude: 37.418163  
Longitude: -122.148476

Affiliation:

Affiliation Type Desc: CUPA District  
Entity Name: Santa Clara County Environmental Health  
Entity Title: Not reported  
Affiliation Address: 1555 Berger Drive, Suite 300  
Affiliation City: San Jose  
Affiliation State: CA  
Affiliation Country: Not reported  
Affiliation Zip: 95112-2716  
Affiliation Phone: (408) 918-3400

Affiliation Type Desc: Document Preparer  
Entity Name: Joe Moulton  
Entity Title: Not reported  
Affiliation Address: Not reported  
Affiliation City: Not reported  
Affiliation State: Not reported  
Affiliation Country: Not reported  
Affiliation Zip: Not reported  
Affiliation Phone: Not reported

Affiliation Type Desc: Environmental Contact  
Entity Name: Judy Alaura  
Entity Title: Not reported  
Affiliation Address: 2631 HANOVER ST  
Affiliation City: PALO ALTO  
Affiliation State: CA  
Affiliation Country: Not reported  
Affiliation Zip: 94304  
Affiliation Phone: (650) 281-0827

Affiliation Type Desc: Facility Mailing Address  
Entity Name: Mailing Address  
Entity Title: Not reported  
Affiliation Address: 2631 HANOVER ST  
Affiliation City: PALO ALTO  
Affiliation State: CA  
Affiliation Country: Not reported  
Affiliation Zip: 94304  
Affiliation Phone: Not reported

Affiliation Type Desc: Identification Signer  
Entity Name: Joe Moulton, CHMM  
Entity Title: Consultant  
Affiliation Address: Not reported  
Affiliation City: Not reported  
Affiliation State: Not reported  
Affiliation Country: Not reported  
Affiliation Zip: Not reported  
Affiliation Phone: Not reported

Affiliation Type Desc: Legal Owner

Map ID  
Direction  
Distance  
Elevation

MAP FINDINGS

Site

Database(s)

EDR ID Number  
EPA ID Number

**NANOSYS, INC. (Continued)**

**1006805197**

Entity Name: Oligasis, LLC  
Entity Title: Not reported  
Affiliation Address: 2631 HANOVER ST  
Affiliation City: PALO ALTO  
Affiliation State: CA  
Affiliation Country: United States  
Affiliation Zip: 94304  
Affiliation Phone: (650) 281-0818

Affiliation Type Desc: Operator  
Entity Name: Kodiak Sciences  
Entity Title: Not reported  
Affiliation Address: Not reported  
Affiliation City: Not reported  
Affiliation State: Not reported  
Affiliation Country: Not reported  
Affiliation Zip: Not reported  
Affiliation Phone: (650) 281-0818

Affiliation Type Desc: Parent Corporation  
Entity Name: Oligasis  
Entity Title: Not reported  
Affiliation Address: Not reported  
Affiliation City: Not reported  
Affiliation State: Not reported  
Affiliation Country: Not reported  
Affiliation Zip: Not reported  
Affiliation Phone: Not reported

Affiliation Type Desc: Property Owner  
Entity Name: Alexandria Real Estate Equities, INC (Contact: Bernadette Sourbirou)  
Entity Title: Not reported  
Affiliation Address: 1700 Owens Street  
Affiliation City: San Francisco  
Affiliation State: CA  
Affiliation Country: United States  
Affiliation Zip: 94158  
Affiliation Phone: (415) 321-3809

**CERS TANKS:**

Site ID: 139857  
CERS ID: 10078345  
CERS Description: Chemical Storage Facilities

**Violations:**

Site ID: 139857  
Site Name: Kodiak Sciences  
Violation Date: 06-01-2015  
Citation: HSC 6.5 Multiple Sections - California Health and Safety Code, Chapter 6.5, Section(s) Multiple Sections  
Violation Description: Haz Waste Generator Program - Operations/Maintenance - General  
Violation Notes: Returned to compliance on 06/24/2015. Noted eyewash/showers were not inspected or initialed as having been inspected in April 2015. PLEASE ENSURE MONTHLY INSPECTION OF EMERGENCY EQUIPMENT.  
Violation Division: Santa Clara County Environmental Health  
Violation Program: HW



Map ID  
Direction  
Distance  
Elevation

MAP FINDINGS

Site

Database(s)

EDR ID Number  
EPA ID Number

**NANOSYS, INC. (Continued)**

**1006805197**

Violation Source: CERS

Site ID: 139857  
Site Name: Kodiak Sciences  
Violation Date: 06-17-2015  
Citation: 19 CCR 4 2729.5 - California Code of Regulations, Title 19, Chapter 4, Section(s) 2729.5  
Violation Description: Failure to submit inventory reports (Activities, Owner/Operator, Hazardous Materials Descriptions and Map pages, if required. Documentation must be resubmitted (for facilities which exceed EPCRA thresholds) or re-certified (for facilities which do not exceed EPCRA thresholds) by March 1.  
Violation Notes: Returned to compliance on 08/25/2015.  
Violation Division: Palo Alto City Fire Department  
Violation Program: HMRRP  
Violation Source: CERS

Site ID: 139857  
Site Name: Kodiak Sciences  
Violation Date: 06-01-2015  
Citation: 22 CCR 12 66262.34(f) - California Code of Regulations, Title 22, Chapter 12, Section(s) 66262.34(f)  
Violation Description: Failure to properly label hazardous waste accumulation containers with the following requirements: "Hazardous Waste", name and address of the generator, physical and chemical characteristics of the Hazardous Waste, and starting accumulation date.  
Violation Notes: Returned to compliance on 06/24/2015. The following containers were noted in the lab area without complete labels: 5 boxes holding what was identified as hazardous solid lab debris (no labels), three bench top hazardous solid lab debris containers (generally marked "solid waste" but identified as being added to hazardous lab debris bin), 3x4l bottles catching outfall from HPLC machines (not marked with contents), 1x1 liter bottle marked "waste!", 1x4l solvent waste container with physical state of "solid".  
Violation Division: Santa Clara County Environmental Health  
Violation Program: HW  
Violation Source: CERS

Site ID: 139857  
Site Name: Kodiak Sciences  
Violation Date: 06-01-2015  
Citation: 22 CCR 12 66262.12 - California Code of Regulations, Title 22, Chapter 12, Section(s) 66262.12  
Violation Description: Failure to obtain and/or maintain an Active EPA ID.  
Violation Notes: Returned to compliance on 06/24/2015. The facility's EPA ID number has is inactive as of 6/1/15 check on HWTS.  
Violation Division: Santa Clara County Environmental Health  
Violation Program: HW  
Violation Source: CERS

Site ID: 139857  
Site Name: Kodiak Sciences  
Violation Date: 06-01-2015  
Citation: HSC 6.5 Multiple Sections - California Health and Safety Code, Chapter 6.5, Section(s) Multiple Sections  
Violation Description: Haz Waste Generator Program - Operations/Maintenance - General  
Violation Notes: Returned to compliance on 06/24/2015. Noted the following containers

Map ID  
Direction  
Distance  
Elevation

MAP FINDINGS

Site

Database(s)

EDR ID Number  
EPA ID Number

**NANOSYS, INC. (Continued)**

**1006805197**

Violation Division: accepting and holding waste which were not closed: 3 boxes of hazardous solid lab debris (not closable, full), numerous bottles collecting HPLC waste (foil lids only or no lid at all),  
Violation Program: Santa Clara County Environmental Health  
Violation Source: HW  
CERS

Evaluation:

Eval General Type: Compliance Evaluation Inspection  
Eval Date: 06-01-2015  
Violations Found: Yes  
Eval Type: Routine done by local agency  
Eval Notes: Facility generates waste from variety of laboratory procedures and processes including chemical synthesis, analytical machines (HPLC) and general contaminated lab debris/trash. Very skeleton crew of employees at location. Many areas, hoods, and machines noted as not currently being used for research/development. Site appears to manage waste at end of bench, at hood, and outfall from HPLC collection containers with consolidation to a 5 gallon container that is moved to secured waste storage room not located in lab. -No waste in hazardous waste storage cabinet on day of inspection. Have environmental management binder, with IIPP, Emergency plan, chem hygiene plan. Routine waste management services provided by ACT. As a CESQG (generating less than 200 kg of waste in a month, containers are not required to be marked with a start date until the total quantity of waste onsite reaches 200 kg. IT IS STRONGLY SUGGESTED THAT ALL WASTE CONTAINERS BE MARKED WITH A START DATE [Truncated]  
Eval Division: Santa Clara County Environmental Health  
Eval Program: HW  
Eval Source: CERS

Eval General Type: Compliance Evaluation Inspection  
Eval Date: 06-17-2015  
Violations Found: Yes  
Eval Type: Routine done by local agency  
Eval Notes: CERS inspection  
Eval Division: Palo Alto City Fire Department  
Eval Program: HMRRP  
Eval Source: CERS

Eval General Type: Compliance Evaluation Inspection  
Eval Date: 09-13-2016  
Violations Found: No  
Eval Type: Routine done by local agency  
Eval Notes: CERS inspection  
Eval Division: Palo Alto City Fire Department  
Eval Program: HMRRP  
Eval Source: CERS

Enforcement Action:

Site ID: 139857  
Site Name: Kodiak Sciences  
Site Address: 2631 HANOVER ST  
Site City: PALO ALTO  
Site Zip: 94304  
Enf Action Date: 06-01-2015

Map ID  
Direction  
Distance  
Elevation

MAP FINDINGS

Site

Database(s)

EDR ID Number  
EPA ID Number

**NANOSYS, INC. (Continued)**

**1006805197**

Enf Action Type: Notice of Violation (Unified Program)  
Enf Action Description: Notice of Violation Issued by the Inspector at the Time of Inspection  
Enf Action Notes: Not reported  
Enf Action Division: Santa Clara County Environmental Health  
Enf Action Program: HW  
Enf Action Source: CERS

Coordinates:

Site ID: 139857  
Facility Name: Kodiak Sciences  
Env Int Type Code: HWG  
Program ID: 10078345  
Coord Name: Not reported  
Ref Point Type Desc: Unknown  
Latitude: 37.418163  
Longitude: -122.148476

Affiliation:

Affiliation Type Desc: CUPA District  
Entity Name: Santa Clara County Environmental Health  
Entity Title: Not reported  
Affiliation Address: 1555 Berger Drive, Suite 300  
Affiliation City: San Jose  
Affiliation State: CA  
Affiliation Country: Not reported  
Affiliation Zip: 95112-2716  
Affiliation Phone: (408) 918-3400

Affiliation Type Desc: Document Preparer  
Entity Name: Joe Moulton  
Entity Title: Not reported  
Affiliation Address: Not reported  
Affiliation City: Not reported  
Affiliation State: Not reported  
Affiliation Country: Not reported  
Affiliation Zip: Not reported  
Affiliation Phone: Not reported

Affiliation Type Desc: Environmental Contact  
Entity Name: Judy Alaura  
Entity Title: Not reported  
Affiliation Address: 2631 HANOVER ST  
Affiliation City: PALO ALTO  
Affiliation State: CA  
Affiliation Country: Not reported  
Affiliation Zip: 94304  
Affiliation Phone: (650) 281-0827

Affiliation Type Desc: Facility Mailing Address  
Entity Name: Mailing Address  
Entity Title: Not reported  
Affiliation Address: 2631 HANOVER ST  
Affiliation City: PALO ALTO  
Affiliation State: CA  
Affiliation Country: Not reported  
Affiliation Zip: 94304

Map ID  
Direction  
Distance  
Elevation

MAP FINDINGS

Site

Database(s)

EDR ID Number  
EPA ID Number

**NANOSYS, INC. (Continued)**

**1006805197**

Affiliation Phone:	Not reported
Affiliation Type Desc:	Identification Signer
Entity Name:	Joe Moulton, CHMM
Entity Title:	Consultant
Affiliation Address:	Not reported
Affiliation City:	Not reported
Affiliation State:	Not reported
Affiliation Country:	Not reported
Affiliation Zip:	Not reported
Affiliation Phone:	Not reported
Affiliation Type Desc:	Legal Owner
Entity Name:	Oligasis, LLC
Entity Title:	Not reported
Affiliation Address:	2631 HANOVER ST
Affiliation City:	PALO ALTO
Affiliation State:	CA
Affiliation Country:	United States
Affiliation Zip:	94304
Affiliation Phone:	(650) 281-0818
Affiliation Type Desc:	Operator
Entity Name:	Kodiak Sciences
Entity Title:	Not reported
Affiliation Address:	Not reported
Affiliation City:	Not reported
Affiliation State:	Not reported
Affiliation Country:	Not reported
Affiliation Zip:	Not reported
Affiliation Phone:	(650) 281-0818
Affiliation Type Desc:	Parent Corporation
Entity Name:	Oligasis
Entity Title:	Not reported
Affiliation Address:	Not reported
Affiliation City:	Not reported
Affiliation State:	Not reported
Affiliation Country:	Not reported
Affiliation Zip:	Not reported
Affiliation Phone:	Not reported
Affiliation Type Desc:	Property Owner
Entity Name:	Alexandria Real Estate Equities, INC (Contact: Bernadette Sourbirou)
Entity Title:	Not reported
Affiliation Address:	1700 Owens Street
Affiliation City:	San Francisco
Affiliation State:	CA
Affiliation Country:	United States
Affiliation Zip:	94158
Affiliation Phone:	(415) 321-3809

MAP FINDINGS

Map ID			EDR ID Number
Direction			EPA ID Number
Distance			
Elevation	Site	Database(s)	

---

<b>CQ926</b> <b>SW</b> <b>1/4-1/2</b> <b>0.497 mi.</b> <b>2624 ft.</b>	<b>ONED MATERIAL, LLC</b> <b>2625 HANOVER STREET</b> <b>PALO ALTO, CA 94304</b>  <b>Site 31 of 42 in cluster CQ</b>	<b>FINDS</b> <b>ECHO</b>	<b>1023699768</b> <b>N/A</b>
--	---	-----------------------------	---------------------------------

**Relative:** Higher  
**Actual:** 47 ft.

**FINDS:**

Registry ID: 110070096871

Environmental Interest/Information System  
 US National Pollutant Discharge Elimination System (NPDES) module of the Compliance Information System (ICIS) tracks surface water permits issued under the Clean Water Act. Under NPDES, all facilities that discharge pollutants from any point source into waters of the United States are required to obtain a permit. The permit will likely contain limits on what can be discharged, impose monitoring and reporting requirements, and include other provisions to ensure that the discharge does not adversely affect water quality.

[Click this hyperlink](#) while viewing on your computer to access additional FINDS: detail in the EDR Site Report.

**ECHO:**

Envid:	1023699768
Registry ID:	110070096871
DFR URL:	<a href="http://echo.epa.gov/detailed-facility-report?fid=110070096871">http://echo.epa.gov/detailed-facility-report?fid=110070096871</a>

<b>CQ927</b> <b>SW</b> <b>1/4-1/2</b> <b>0.497 mi.</b> <b>2624 ft.</b>	<b>CAPP MEDICAL</b> <b>2627 HANOVER ST STE 102</b> <b>PALO ALTO, CA 94304</b>  <b>Site 32 of 42 in cluster CQ</b>	<b>FINDS</b>	<b>1023232195</b> <b>N/A</b>
--	---	--------------	---------------------------------

**Relative:** Higher  
**Actual:** 47 ft.

**FINDS:**

Registry ID: 110065194523

Environmental Interest/Information System  
 STATE MASTER

[Click this hyperlink](#) while viewing on your computer to access additional FINDS: detail in the EDR Site Report.

<b>CQ928</b> <b>SW</b> <b>1/4-1/2</b> <b>0.497 mi.</b> <b>2624 ft.</b>	<b>ONED MATERIAL, LLC</b> <b>2625 HANOVER ST</b> <b>PALO ALTO, CA 94304</b>  <b>Site 33 of 42 in cluster CQ</b>	<b>CA CUPA Listings</b> <b>CA HAZNET</b> <b>CA CERS HAZ WASTE</b> <b>CA CERS</b>	<b>S112907092</b> <b>N/A</b>
--	---	---	---------------------------------

**Relative:** Higher  
**Actual:** 47 ft.

**CUPA SANTA CLARA:**

Region:	SANTA CLARA
PE#:	2205
Program Description:	GENERATES 100 KG YR TO <5 TONS/YR
Latitude:	37.41822
Longitude:	-122.14856

Map ID  
Direction  
Distance  
Elevation

MAP FINDINGS

Site

Database(s)

EDR ID Number  
EPA ID Number

**ONED MATERIAL, LLC (Continued)**

**S112907092**

Record ID: PR0373226  
Facility ID: FA0255555

Region: SANTA CLARA  
PE#: 2262  
Program Description: CONDITIONALLY AUTHORIZED (CA)  
Latitude: 37.41822  
Longitude: -122.14856  
Record ID: PR0382565  
Facility ID: FA0255555

Region: SANTA CLARA  
PE#: 2262  
Program Description: CONDITIONALLY AUTHORIZED (CA)  
Latitude: 37.41822  
Longitude: -122.14856  
Record ID: PR0378645  
Facility ID: FA0255555

**HAZNET:**

envid: S112907092  
Year: 2000  
GEPaid: CAC002248513  
Contact: JANE LEDWIG  
Telephone: 6502861200  
Mailing Name: Not reported  
Mailing Address: 2000 ALAMEDA DE LAS PULGAS STE 250  
Mailing City,St,Zip: SAN MATEO, CA 944030000  
Gen County: Not reported  
TSD EPA ID: CAD028409019  
TSD County: Not reported  
Waste Category: Other organic solids  
Disposal Method: Transfer Station  
Tons: 0.14  
Cat Decode: Not reported  
Method Decode: Not reported  
Facility County: Santa Clara

envid: S112907092  
Year: 2000  
GEPaid: CAC002248513  
Contact: JANE LEDWIG  
Telephone: 6502861200  
Mailing Name: Not reported  
Mailing Address: 2000 ALAMEDA DE LAS PULGAS STE 250  
Mailing City,St,Zip: SAN MATEO, CA 944030000  
Gen County: Not reported  
TSD EPA ID: CAD982042475  
TSD County: Not reported  
Waste Category: Asbestos containing waste  
Disposal Method: Disposal, Land Fill  
Tons: 0.84  
Cat Decode: Not reported  
Method Decode: Not reported  
Facility County: Santa Clara

Map ID  
Direction  
Distance  
Elevation

MAP FINDINGS

Site

Database(s)

EDR ID Number  
EPA ID Number

**ONED MATERIAL, LLC (Continued)**

**S112907092**

**CERS HAZ WASTE:**

Site ID: 398629  
CERS ID: 10078342  
CERS Description: Hazardous Waste Generator

**Violations:**

Site ID: 398629  
Site Name: OneD Material, LLC  
Violation Date: 10-29-2013  
Citation: HSC 6.67 Multiple Sections - California Health and Safety Code, Chapter 6.67, Section(s) Multiple Sections  
Violation Description: RCRA Large Quantity Generator Program - Operations/Maintenance - General  
Violation Notes: Returned to compliance on 11/11/2013. jar of universal waste batteries in hood 3 not labeled except as "battery waste"  
Violation Division: Santa Clara County Environmental Health  
Violation Program: HWLQG  
Violation Source: CERS

Site ID: 398629  
Site Name: OneD Material, LLC  
Violation Date: 10-29-2013  
Citation: 22 CCR 15 66265.33 - California Code of Regulations, Title 22, Chapter 15, Section(s) 66265.33  
Violation Description: Failure of the facility to test and maintain all communications or alarm systems, fire protection equipment, spill control equipment, and decontamination equipment.  
Violation Notes: Returned to compliance on 11/11/2013. Tags on eyewashes noted no inspection of equipment in July or August of 2013. Monthly inspection resumed and was noted on tag in September 2013. NO CORRECTIVE ACTION REQUIRED, PLEASE ENSURE THAT FROM THIS POINT FORWARD EQUIPMENT IS CHECKED MONTHLY.  
Violation Division: Santa Clara County Environmental Health  
Violation Program: HWLQG  
Violation Source: CERS

Site ID: 398629  
Site Name: OneD Material, LLC  
Violation Date: 12-12-2016  
Citation: 22 CCR 12 66262.34(f) - California Code of Regulations, Title 22, Chapter 12, Section(s) 66262.34(f)  
Violation Description: Failure to properly label hazardous waste accumulation containers and portable tanks with the following requirements: "Hazardous Waste", name and address of the generator, physical and chemical characteristics of the Hazardous Waste, and starting accumulation date.  
Violation Notes: Tray holding two bottles of PVC glue and rainwater next to external storage area is unlabeled. One 1000 ml bottle "waste water/IPA + graphite" under hood was unlabeled.  
Violation Division: Santa Clara County Environmental Health  
Violation Program: HW  
Violation Source: CERS

Site ID: 398629  
Site Name: OneD Material, LLC  
Violation Date: 10-29-2013  
Citation: 22 CCR 12 66262.34(f) - California Code of Regulations, Title 22,

Map ID  
Direction  
Distance  
Elevation

MAP FINDINGS

Site

Database(s)

EDR ID Number  
EPA ID Number

**ONED MATERIAL, LLC (Continued)**

**S112907092**

Violation Description: Chapter 12, Section(s) 66262.34(f)  
Failure to properly label hazardous waste accumulation containers with the following requirements: "Hazardous Waste", name and address of the generator, physical and chemical characteristics of the Hazardous Waste, and starting accumulation date.

Violation Notes: Returned to compliance on 11/11/2013. Jar of "KOH waste H2O/IPA" in hood 6 not properly labeled. Start date missing from solvent container in hood 5. Bag debris in glovebox 11 not marked/labeled. bottle lithium waste in glovebox 10 missing start date.

Violation Division: Santa Clara County Environmental Health  
Violation Program: HWLQG  
Violation Source: CERS

Site ID: 398629  
Site Name: OneD Material, LLC  
Violation Date: 12-12-2016  
Citation: 40 CFR 1 262.34(d)(5)(ii) - U.S. Code of Federal Regulations, Title 40, Chapter 1, Section(s) 262.34(d)(5)(ii)

Violation Description: Failure to post the following information next to the telephone: (A) The name and telephone number of the emergency coordinator; (B) Location of fire extinguishers and spill control material, and, if present, fire alarm; and (C) The telephone number of the fire department, unless the facility has a direct alarm.

Violation Notes: Emergency information posted has/d not been updated since split from Nanosys. New emergency contact list was posted during inspection , but map needs to be updated to reflect operational changes and note locations of emergency equipment such as Extinguishers and spill kits.

Violation Division: Santa Clara County Environmental Health  
Violation Program: HW  
Violation Source: CERS

Site ID: 398629  
Site Name: OneD Material, LLC  
Violation Date: 10-29-2013  
Citation: HSC 6.67 Multiple Sections - California Health and Safety Code, Chapter 6.67, Section(s) Multiple Sections

Violation Description: RCRA Large Quantity Generator Program - Operations/Maintenance - General

Violation Notes: Returned to compliance on 11/11/2013. Noted 2 sharps containers on counter top of lab bench adjacent of hoods, both marked with start date of 3/1/12.

Violation Division: Santa Clara County Environmental Health  
Violation Program: HWLQG  
Violation Source: CERS

Site ID: 398629  
Site Name: OneD Material, LLC  
Violation Date: 10-29-2013  
Citation: 22 CCR 45 67450.13(a)(1) - California Code of Regulations, Title 22, Chapter 45, Section(s) 67450.13(a)(1)

Violation Description: Failure to prepare a written estimate of the cost of closing each unit which includes the cost that would be incurred for closing a treatment unit when using the owner or operator or generator's own staff and/or personal equipment taking into account any salvage value that may be realized from the sale of wastes, facility structure or equipment, land or other facility assets. This estimate shall be submitted as an attachment to the Certification of Financial Assurance for Permit by



Map ID  
Direction  
Distance  
Elevation

MAP FINDINGS

Site

Database(s)

EDR ID Number  
EPA ID Number

**ONED MATERIAL, LLC (Continued)**

**S112907092**

Violation Notes: Rule and Conditionally Authorized Operations/ Maintenance page(s) of the Unified Program Consolidated Form (x/99)). Returned to compliance on 11/11/2013. Closure cost estimate does not address sampling. Cost of potential sampling must be addressed, even if later determined that sampling is not required.

Violation Division: Santa Clara County Environmental Health  
Violation Program: CA  
Violation Source: CERS

Site ID: 398629  
Site Name: OneD Material, LLC  
Violation Date: 10-29-2013  
Citation: HSC 6.67 Multiple Sections - California Health and Safety Code, Chapter 6.67, Section(s) Multiple Sections

Violation Description: Tiered Permitting Program - Administration/Documentation - General  
Violation Notes: Returned to compliance on 11/11/2013. Tank system assessment is incomplete in that it did not include calculations showing that secondary containment for all tanks and lift stations have the adequate capacity to contain releases. Assessment also does not address or have statement regarding why material thickness of system was not analyzed.

Violation Division: Santa Clara County Environmental Health  
Violation Program: CA  
Violation Source: CERS

Site ID: 398629  
Site Name: OneD Material, LLC  
Violation Date: 12-12-2016  
Citation: 22 CCR 12 66262.34(e) - California Code of Regulations, Title 22, Chapter 12, Section(s) 66262.34(e)

Violation Description: Failed to meet the conditions of satellite accumulation regulations, including but not limited to the following: accumulate up to 55 gallons of hazardous waste or one quart of acute hazardous waste at or near the initial point of accumulation which was under the control of the operator the container must be clearly marked with the initial date that hazardous waste is first placed in the container and labelled with the words Hazardous Waste including specified information container must be labelled with the date the satellite accumulation limit is reached and moved within three days after reaching the 55 gallon (or one quart) limit to a 90 day accumulation area 55 gallons (or one quart of acute hazardous waste) of waste per process may be accumulated Total time hazardous waste can be accumulated onsite in any generator accumulation area is one year, i.e., the combined accumulation time at a satellite accumulation point and at a 90/180/270 accumulation area (depending on size of generator and distance transported), whichever comes first.

Violation Notes: Containers used to consolidate step can waste (operated as SAAs) are marked only with one date, the date the first bag is added. The consolidation container must be marked with two dates: Date waste first added (done) as well as the oldest date on the oldest bag added (this will guarantee that the oldest waste is not exceeding the 1 year limit)

Violation Division: Santa Clara County Environmental Health  
Violation Program: HW  
Violation Source: CERS

Site ID: 398629

Map ID  
Direction  
Distance  
Elevation

MAP FINDINGS

Site

Database(s)

EDR ID Number  
EPA ID Number

**ONED MATERIAL, LLC (Continued)**

**S112907092**

Site Name: OneD Material, LLC  
Violation Date: 12-12-2016  
Citation: 40 CFR 1 265.31 - U.S. Code of Federal Regulations, Title 40, Chapter 1, Section(s) 265.31  
Violation Description: Failure to maintain and operate the facility to minimize the possibility of a fire, explosion, or any unplanned sudden or non-sudden release of hazardous waste or hazardous waste constituents to air, soil, or surface water which could threaten human health or the environment.  
Violation Notes: Liquid was noted in the containment tray around the HF lift tank. Tank is noted as being out of service. Various spill pads were noted on the floor of production areas. Pads should be utilized for spill response as much as possible, not as routine drip/spill floor mats.  
Violation Division: Santa Clara County Environmental Health  
Violation Program: HW  
Violation Source: CERS

Evaluation:  
Eval General Type: Compliance Evaluation Inspection  
Eval Date: 03-31-2015  
Violations Found: No  
Eval Type: Routine done by local agency  
Eval Notes: Not reported  
Eval Division: Palo Alto City Fire Department  
Eval Program: HMRRP  
Eval Source: CERS

Eval General Type: Compliance Evaluation Inspection  
Eval Date: 07-24-2013  
Violations Found: No  
Eval Type: Routine done by local agency  
Eval Notes: Not reported  
Eval Division: Palo Alto City Fire Department  
Eval Program: HMRRP  
Eval Source: CERS

Eval General Type: Compliance Evaluation Inspection  
Eval Date: 10-29-2013  
Violations Found: Yes  
Eval Type: Routine done by local agency  
Eval Notes: AWNS 1 System is for neutralization of non-metal bearing acid waters. Emergency equipment and spill control available at treatment area. Reviewed the following documents: Closure plan, closure cost estimate and certification of financial mechanism (exempt <\$10K). Posted on CERS 3/1/13 Operating instructions Daily system operating logs noting key monitoring points such as pH and total volume treated Tank system and containment assessment. Contingency Plan and other related HW generator required documents noted in HW generator portion of this report  
Eval Division: Santa Clara County Environmental Health  
Eval Program: CA  
Eval Source: CERS

Eval General Type: Compliance Evaluation Inspection  
Eval Date: 10-29-2013  
Violations Found: Yes  
Eval Type: Routine done by local agency

Map ID  
Direction  
Distance  
Elevation

MAP FINDINGS

Site

Database(s)

EDR ID Number  
EPA ID Number

**ONED MATERIAL, LLC (Continued)**

**S112907092**

Eval Notes: AWNS 2 System is for neutralization of non-metal bearing acid waters. Higher volume and through put from different sources than AWNS 1. Emergency equipment and spill control available at treatment area. Reviewed the following documents: Closure plan, closure cost estimate and certification of financial mechanism (exempt <\$10K). Posted on CERS 3/1/13 Operating instructions Daily system operating logs noting key monitoring points such as pH and total volume treated Tank system and containment assessment. Contingency Plan and other related HW generator required documents noted in HW generator portion of this report Noted discrepancies in CERS that should be addressed: closure cost posted in forms says \$6400, but attached CCE states \$7400 Facility page marked "facility permit". This refers to full RCRA permit, and should be unchecked.

Eval Division: Santa Clara County Environmental Health  
Eval Program: CA  
Eval Source: CERS

Eval General Type: Compliance Evaluation Inspection  
Eval Date: 10-29-2013  
Violations Found: Yes  
Eval Type: Routine done by local agency  
Eval Notes: Walk through of 2625 building with Tony Soriano and Arnold Custodio. Facility used to consist of three buildings, 2625, 2627 and 2631 Hillview. 2627 and 2631 have ceased operations (or moved operations) and have been closed under oversight of PAFD. Only SiNAN-wire operations remain at 2625 location. Facility uses services of Veolia to sweep lab and storage areas every two weeks for consolidation and collection of wastes being handled under satellite accumulation rules. Wastes are generated in hoods, gloveboxes, from pump motor maintenance and on desktop. Consolidation of contaminated lab debris to shared area step cans. Otherwise localized storage of waste directly at point of generation. Noted one container of D006/D010 (Cd/Se waste) still in lab, marked "empty weekly". IF EMPTY WEEKLY IS TO BE UTILIZED, A WRITTEN POLICY AND DN PROCEDURE FROM THE ENTITY THAT IS DOING THE EMPTYING MUST BE PUT IN WRITING AND MADE AVAILABLE FOR REVIEW. Two lift stations in "clean room" [Truncated]

Eval Division: Santa Clara County Environmental Health  
Eval Program: HWLQG  
Eval Source: CERS

Eval General Type: Compliance Evaluation Inspection  
Eval Date: 11-28-2016  
Violations Found: No  
Eval Type: Routine done by local agency  
Eval Notes: Not reported  
Eval Division: Palo Alto City Fire Department  
Eval Program: HMRRP  
Eval Source: CERS

Eval General Type: Compliance Evaluation Inspection  
Eval Date: 12-12-2016  
Violations Found: No  
Eval Type: Routine done by local agency  
Eval Notes: Acid Waste Neutralization System (AWNS 1) System is single tank batch treatment system connected to one lift station fed by DI wash sink at a wet bench in the process areaA, , but also receives and processes rain water collected in containment areas, and occasionally a dump of

Map ID  
Direction  
Distance  
Elevation

MAP FINDINGS

Site

Database(s)

EDR ID Number  
EPA ID Number

ONED MATERIAL, LLC (Continued)

S112907092

the KOH etch bath from the wet bench (pH 12-13). monitored for pH upon entry to system as well as in the outgoing reservoir, pre-discharge. Logs are maintained for system use daily. Logging influent and effluent pH, totalizer numbers for demonstration of quantities of waste through system. Reviewed CERS submittal (3/2016). --Closure plan, cost estimate and certification of closure costs all included on CERS and updated 2/29/2016. CCE notes facility is exempt from providing closure mechanism with CCE of \$5090, claiming \$3550 offset for salvage value. --System information is complete with respect to numbers of tanks, but does not include the lift stations Emergency equipment was present, [Truncated]

Eval Division: Santa Clara County Environmental Health  
Eval Program: CA  
Eval Source: CERS

Eval General Type: Compliance Evaluation Inspection

Eval Date: 12-12-2016

Violations Found: No

Eval Type: Routine done by local agency

Eval Notes: Acid Waste Neutralization System (AWNS 2) System is single tank batch treatment system connected to two lift stations (one internal, one external to building) Fed by wash sink in the process area monitored for pH upon entry to system as well as in the outgoing reservoir, pre-discharge. Logs are maintained for system use daily. Logging influent and effluent pH, totalizer numbers for demonstration of quantities of waste through system. --Logs indicate that system is receiving and processing average of 220 gallons per month, with only May and June 2016 demonstrating more than 270 gal in any one month. Reviewed CERS submittal (3/2016). --Closure plan, cost estimate and certification of closure costs all included on CERS and updated in 2016. --System information is complete with respect to numbers of tanks, but does not include the internal lift station (two tanks indicated, both building external) Emergency equipment was present, accessible and had been serviced [Truncated]

Eval Division: Santa Clara County Environmental Health  
Eval Program: CA  
Eval Source: CERS

Eval General Type: Compliance Evaluation Inspection

Eval Date: 12-12-2016

Violations Found: Yes

Eval Type: Routine done by local agency

Eval Notes: Site utilizes SAA with consolidation of solids from step cans to drums in external WAA storage area. WAA was secured, with sufficient, maintained emergency equipment. Facility generates copper/hydroxide waste, graphite debris waste, used oil from pump maintenance, solvent (mostly IPA) and lithium waste routinely. Did excess chemical clean up in 2016, shipping various U listed expired chemistry. Reviewed manifests from 2014, 2015, 2016 Inspections of SAA areas internal done weekly with bi-weekly review and pick up for consolidation from Veolia. Bags of solid waste in glove boxes noted. Each properly marked. -- please be aware that bags attached to the graphite processing hoods/laminar areas were unlabeled, although empty on day of inspection. These bags should have labels affixed once waste is added. Noted a few step and solvent container labels that are fading. May want to replace before they become illegible. Debris containers used for graphite contaminated [Truncated]

Map ID  
Direction  
Distance  
Elevation

MAP FINDINGS

Site

Database(s)

EDR ID Number  
EPA ID Number

**ONED MATERIAL, LLC (Continued)**

**S112907092**

Eval Division: Santa Clara County Environmental Health  
Eval Program: HW  
Eval Source: CERS

Enforcement Action:  
Site ID: 398629  
Site Name: OneD Material, LLC  
Site Address: 2625 HANOVER ST  
Site City: PALO ALTO  
Site Zip: 94304  
Enf Action Date: 10-29-2013  
Enf Action Type: Notice of Violation (Unified Program)  
Enf Action Description: Notice of Violation Issued by the Inspector at the Time of Inspection  
Enf Action Notes: Not reported  
Enf Action Division: Santa Clara County Environmental Health  
Enf Action Program: CA  
Enf Action Source: CERS

Site ID: 398629  
Site Name: OneD Material, LLC  
Site Address: 2625 HANOVER ST  
Site City: PALO ALTO  
Site Zip: 94304  
Enf Action Date: 10-29-2013  
Enf Action Type: Notice of Violation (Unified Program)  
Enf Action Description: Notice of Violation Issued by the Inspector at the Time of Inspection  
Enf Action Notes: Not reported  
Enf Action Division: Santa Clara County Environmental Health  
Enf Action Program: HWLQG  
Enf Action Source: CERS

Coordinates:  
Site ID: 398629  
Facility Name: OneD Material, LLC  
Env Int Type Code: HMBP  
Program ID: 10078342  
Coord Name: Not reported  
Ref Point Type Desc: Unknown  
Latitude: 37.418194  
Longitude: -122.148529

Affiliation:  
Affiliation Type Desc: CUPA District  
Entity Name: Santa Clara County Environmental Health  
Entity Title: Not reported  
Affiliation Address: 1555 Berger Drive, Suite 300  
Affiliation City: San Jose  
Affiliation State: CA  
Affiliation Country: Not reported  
Affiliation Zip: 95112-2716  
Affiliation Phone: (408) 918-3400

Affiliation Type Desc: Document Preparer  
Entity Name: Troy Christensen  
Entity Title: Not reported  
Affiliation Address: Not reported

Map ID  
Direction  
Distance  
Elevation

MAP FINDINGS

Site

Database(s)

EDR ID Number  
EPA ID Number

**ONED MATERIAL, LLC (Continued)**

**S112907092**

Affiliation City: Not reported  
Affiliation State: Not reported  
Affiliation Country: Not reported  
Affiliation Zip: Not reported  
Affiliation Phone: Not reported

Affiliation Type Desc: Environmental Contact  
Entity Name: Troy Christensen  
Entity Title: Not reported  
Affiliation Address: 185 Berry Street Suite #5509  
Affiliation City: San Francisco  
Affiliation State: CA  
Affiliation Country: Not reported  
Affiliation Zip: 94107  
Affiliation Phone: (415) 734-0186

Affiliation Type Desc: Facility Mailing Address  
Entity Name: Mailing Address  
Entity Title: Not reported  
Affiliation Address: 2625 Hanover Street  
Affiliation City: Palo Alto  
Affiliation State: CA  
Affiliation Country: Not reported  
Affiliation Zip: 94304  
Affiliation Phone: Not reported

Affiliation Type Desc: Identification Signer  
Entity Name: Yimin Zhu  
Entity Title: Chief Technology Officer  
Affiliation Address: Not reported  
Affiliation City: Not reported  
Affiliation State: Not reported  
Affiliation Country: Not reported  
Affiliation Zip: Not reported  
Affiliation Phone: Not reported

Affiliation Type Desc: Legal Owner  
Entity Name: Vincent Pluvinage  
Entity Title: Not reported  
Affiliation Address: 2625 Hanover Street  
Affiliation City: Palo Alto  
Affiliation State: CA  
Affiliation Country: United States  
Affiliation Zip: 94304  
Affiliation Phone: (650) 787-0919

Affiliation Type Desc: Onsite Treatment Unit Owner Operator  
Entity Name: Tony Soriano  
Entity Title: Director of Facilities and EHS  
Affiliation Address: Not reported  
Affiliation City: Not reported  
Affiliation State: Not reported  
Affiliation Country: Not reported  
Affiliation Zip: Not reported  
Affiliation Phone: Not reported

Affiliation Type Desc: Onsite Treatment Unit Owner Operator

Map ID  
Direction  
Distance  
Elevation

MAP FINDINGS

Site

Database(s)

EDR ID Number  
EPA ID Number

**ONED MATERIAL, LLC (Continued)**

**S112907092**

Entity Name: Yimin Zhu  
Entity Title: Chief Technology Officer  
Affiliation Address: Not reported  
Affiliation City: Not reported  
Affiliation State: Not reported  
Affiliation Country: Not reported  
Affiliation Zip: Not reported  
Affiliation Phone: Not reported

Affiliation Type Desc: Operator  
Entity Name: OneD Material, LLC  
Entity Title: Not reported  
Affiliation Address: Not reported  
Affiliation City: Not reported  
Affiliation State: Not reported  
Affiliation Country: Not reported  
Affiliation Zip: Not reported  
Affiliation Phone: (650) 331-2100

Affiliation Type Desc: Parent Corporation  
Entity Name: OneD Material, LLC  
Entity Title: Not reported  
Affiliation Address: Not reported  
Affiliation City: Not reported  
Affiliation State: Not reported  
Affiliation Country: Not reported  
Affiliation Zip: Not reported  
Affiliation Phone: Not reported

Affiliation Type Desc: Property Owner  
Entity Name: Alexandria Real Estate Equities, Inc  
Entity Title: Not reported  
Affiliation Address: 1700 Owens Street, Suite 590  
Affiliation City: San Francisco  
Affiliation State: CA  
Affiliation Country: United States  
Affiliation Zip: 94158  
Affiliation Phone: (415) 321-3809

Site ID: 398629  
CERS ID: 10078342  
CERS Description: RCRA LQ HW Generator

Violations:  
Site ID: 398629  
Site Name: OneD Material, LLC  
Violation Date: 10-29-2013  
Citation: HSC 6.67 Multiple Sections - California Health and Safety Code, Chapter 6.67, Section(s) Multiple Sections  
Violation Description: RCRA Large Quantity Generator Program - Operations/Maintenance - General  
Violation Notes: Returned to compliance on 11/11/2013. jar of universal waste batteries in hood 3 not labeled except as "battery waste"  
Violation Division: Santa Clara County Environmental Health  
Violation Program: HWLQG  
Violation Source: CERS

Map ID  
Direction  
Distance  
Elevation

MAP FINDINGS

Site

Database(s)

EDR ID Number  
EPA ID Number

**ONED MATERIAL, LLC (Continued)**

**S112907092**

Site ID: 398629  
Site Name: OneD Material, LLC  
Violation Date: 10-29-2013  
Citation: 22 CCR 15 66265.33 - California Code of Regulations, Title 22, Chapter 15, Section(s) 66265.33  
Violation Description: Failure of the facility to test and maintain all communications or alarm systems, fire protection equipment, spill control equipment, and decontamination equipment.  
Violation Notes: Returned to compliance on 11/11/2013. Tags on eyewashes noted no inspection of equipment in July or August of 2013. Monthly inspection resumed and was noted on tag in September 2013. NO CORRECTIVE ACTION REQUIRED, PLEASE ENSURE THAT FROM THIS POINT FORWARD EQUIPMENT IS CHECKED MONTHLY.  
Violation Division: Santa Clara County Environmental Health  
Violation Program: HWLQG  
Violation Source: CERS

Site ID: 398629  
Site Name: OneD Material, LLC  
Violation Date: 12-12-2016  
Citation: 22 CCR 12 66262.34(f) - California Code of Regulations, Title 22, Chapter 12, Section(s) 66262.34(f)  
Violation Description: Failure to properly label hazardous waste accumulation containers and portable tanks with the following requirements: "Hazardous Waste", name and address of the generator, physical and chemical characteristics of the Hazardous Waste, and starting accumulation date.  
Violation Notes: Tray holding two bottles of PVC glue and rainwater next to external storage area is unlabeled. One 1000 ml bottle "waste water/IPA + graphite" under hood was unlabeled.  
Violation Division: Santa Clara County Environmental Health  
Violation Program: HW  
Violation Source: CERS

Site ID: 398629  
Site Name: OneD Material, LLC  
Violation Date: 10-29-2013  
Citation: 22 CCR 12 66262.34(f) - California Code of Regulations, Title 22, Chapter 12, Section(s) 66262.34(f)  
Violation Description: Failure to properly label hazardous waste accumulation containers with the following requirements: "Hazardous Waste", name and address of the generator, physical and chemical characteristics of the Hazardous Waste, and starting accumulation date.  
Violation Notes: Returned to compliance on 11/11/2013. Jar of "KOH waste H2O/IPA" in hood 6 not properly labeled. Start date missing from solvent container in hood 5. Bag debris in glovebox 11 not marked/labeled. bottle lithium waste in glovebox 10 missing start date.  
Violation Division: Santa Clara County Environmental Health  
Violation Program: HWLQG  
Violation Source: CERS

Site ID: 398629  
Site Name: OneD Material, LLC  
Violation Date: 12-12-2016  
Citation: 40 CFR 1 262.34(d)(5)(ii) - U.S. Code of Federal Regulations, Title 40, Chapter 1, Section(s) 262.34(d)(5)(ii)  
Violation Description: Failure to post the following information next to the telephone: (A)



Map ID  
Direction  
Distance  
Elevation

MAP FINDINGS

Site

Database(s)

EDR ID Number  
EPA ID Number

**ONED MATERIAL, LLC (Continued)**

**S112907092**

Violation Notes: The name and telephone number of the emergency coordinator; (B) Location of fire extinguishers and spill control material, and, if present, fire alarm; and (C) The telephone number of the fire department, unless the facility has a direct alarm. Emergency information posted has/d not been updated since split from Nanosys. New emergency contact list was posted during inspection , but map needs to be updated to reflect operational changes and note locations of emergency equipment such as Extinguishers and spill kits.

Violation Division: Santa Clara County Environmental Health  
Violation Program: HW  
Violation Source: CERS

Site ID: 398629  
Site Name: OneD Material, LLC  
Violation Date: 10-29-2013  
Citation: HSC 6.67 Multiple Sections - California Health and Safety Code, Chapter 6.67, Section(s) Multiple Sections

Violation Description: RCRA Large Quantity Generator Program - Operations/Maintenance - General

Violation Notes: Returned to compliance on 11/11/2013. Noted 2 sharps containers on counter top of lab bench adjacent ot hoods, both marked with start date of 3/1/12.

Violation Division: Santa Clara County Environmental Health  
Violation Program: HWLQG  
Violation Source: CERS

Site ID: 398629  
Site Name: OneD Material, LLC  
Violation Date: 10-29-2013  
Citation: 22 CCR 45 67450.13(a)(1) - California Code of Regulations, Title 22, Chapter 45, Section(s) 67450.13(a)(1)

Violation Description: Failure to prepare a written estimate of the cost of closing each unit which includes the cost that would be incurred for closing a treatment unit when using the owner or operator or generator's own staff and/or personal equipment taking into account any salvage value that may be realized from the sale of wastes, facility structure or equipment, land or other facility assets. This estimate shall be submitted as an attachment to the Certification of Financial Assurance for Permit by Rule and Conditionally Authorized Operations/ Maintenance page(s) of the Unified Program Consolidated Form (x/99)).

Violation Notes: Returned to compliance on 11/11/2013. Closure cost estimate does not address sampling. Cost of potential sampling must be addressed, even if later determined that sampling is not required.

Violation Division: Santa Clara County Environmental Health  
Violation Program: CA  
Violation Source: CERS

Site ID: 398629  
Site Name: OneD Material, LLC  
Violation Date: 10-29-2013  
Citation: HSC 6.67 Multiple Sections - California Health and Safety Code, Chapter 6.67, Section(s) Multiple Sections

Violation Description: Tiered Permitting Program - Administration/Documentation - General

Violation Notes: Returned to compliance on 11/11/2013. Tank system assessment is incomplete in that it did not include calculations showing that secondary containment for all tanks and lift stations have the adequate capacity to contain releases. Assessment also does not

Map ID  
Direction  
Distance  
Elevation

MAP FINDINGS

Site

Database(s)

EDR ID Number  
EPA ID Number

**ONED MATERIAL, LLC (Continued)**

**S112907092**

address or have statement regarding why material thickness of system was not analyzed.

Violation Division: Santa Clara County Environmental Health  
Violation Program: CA  
Violation Source: CERS

Site ID: 398629  
Site Name: OneD Material, LLC  
Violation Date: 12-12-2016  
Citation: 22 CCR 12 66262.34(e) - California Code of Regulations, Title 22, Chapter 12, Section(s) 66262.34(e)

Violation Description: Failed to meet the conditions of satellite accumulation regulations, including but not limited to the following: accumulate up to 55 gallons of hazardous waste or one quart of acute hazardous waste at or near the initial point of accumulation which was under the control of the operator the container must be clearly marked with the initial date that hazardous waste is first placed in the container and labelled with the words Hazardous Waste including specified information container must be labelled with the date the satellite accumulation limit is reached and moved within three days after reaching the 55 gallon (or one quart) limit to a 90 day accumulation area 55 gallons (or one quart of acute hazardous waste) of waste per process may be accumulated Total time hazardous waste can be accumulated onsite in any generator accumulation area is one year, i.e., the combined accumulation time at a satellite accumulation point and at a 90/180/270 accumulation area (depending on size of generator and distance transported), whichever comes first.

Violation Notes: Containers used to consolidate step can waste (operated as SAAs) are marked only with one date, the date the first bag is added. The consolidation container must be marked with two dates: Date waste first added (done) as well as the oldest date on the oldest bag added (this will guarantee that the oldest waste is not exceeding the 1 year limit)

Violation Division: Santa Clara County Environmental Health  
Violation Program: HW  
Violation Source: CERS

Site ID: 398629  
Site Name: OneD Material, LLC  
Violation Date: 12-12-2016  
Citation: 40 CFR 1 265.31 - U.S. Code of Federal Regulations, Title 40, Chapter 1, Section(s) 265.31

Violation Description: Failure to maintain and operate the facility to minimize the possibility of a fire, explosion, or any unplanned sudden or non-sudden release of hazardous waste or hazardous waste constituents to air, soil, or surface water which could threaten human health or the environment.

Violation Notes: Liquid was noted in the containment tray around the HF lift tank. Tank is noted as being out of service. Various spill pads were noted on the floor of production areas. Pads should be utilized for spill response as much as possible, not as routine drip/spill floor mats.

Violation Division: Santa Clara County Environmental Health  
Violation Program: HW  
Violation Source: CERS

Evaluation:  
Eval General Type: Compliance Evaluation Inspection

Map ID  
Direction  
Distance  
Elevation

MAP FINDINGS

Site

Database(s)

EDR ID Number  
EPA ID Number

**ONED MATERIAL, LLC (Continued)**

**S112907092**

Eval Date: 03-31-2015  
Violations Found: No  
Eval Type: Routine done by local agency  
Eval Notes: Not reported  
Eval Division: Palo Alto City Fire Department  
Eval Program: HMRRP  
Eval Source: CERS

Eval General Type: Compliance Evaluation Inspection  
Eval Date: 07-24-2013  
Violations Found: No  
Eval Type: Routine done by local agency  
Eval Notes: Not reported  
Eval Division: Palo Alto City Fire Department  
Eval Program: HMRRP  
Eval Source: CERS

Eval General Type: Compliance Evaluation Inspection  
Eval Date: 10-29-2013  
Violations Found: Yes  
Eval Type: Routine done by local agency  
Eval Notes: AWNS 1 System is for neutralization of non-metal bearing acid waters. Emergency equipment and spill control available at treatment area. Reviewed the following documents: Closure plan, closure cost estimate and certification of financial mechanism (exempt <\$10K). Posted on CERS 3/1/13 Operating instructions Daily system operating logs noting key monitoring points such as pH and total volume treated Tank system and containment assessment. Contingency Plan and other related HW generator required documents noted in HW generator portion of this report  
Eval Division: Santa Clara County Environmental Health  
Eval Program: CA  
Eval Source: CERS

Eval General Type: Compliance Evaluation Inspection  
Eval Date: 10-29-2013  
Violations Found: Yes  
Eval Type: Routine done by local agency  
Eval Notes: AWNS 2 System is for neutralization of non-metal bearing acid waters. Higher volume and through put from different sources than AWNS 1. Emergency equipment and spill control available at treatment area. Reviewed the following documents: Closure plan, closure cost estimate and certification of financial mechanism (exempt <\$10K). Posted on CERS 3/1/13 Operating instructions Daily system operating logs noting key monitoring points such as pH and total volume treated Tank system and containment assessment. Contingency Plan and other related HW generator required documents noted in HW generator portion of this report Noted discrepancies in CERS that should be addressed: closure cost posted in forms says \$6400, but attached CCE states \$7400 Facility page marked "facility permit". This refers to full RCRA permit, and should be unchecked.  
Eval Division: Santa Clara County Environmental Health  
Eval Program: CA  
Eval Source: CERS

Eval General Type: Compliance Evaluation Inspection  
Eval Date: 10-29-2013

Map ID  
Direction  
Distance  
Elevation

MAP FINDINGS

Site

Database(s)

EDR ID Number  
EPA ID Number

**ONED MATERIAL, LLC (Continued)**

**S112907092**

Violations Found: Yes  
Eval Type: Routine done by local agency  
Eval Notes: Walk through of 2625 building with Tony Soriano and Arnold Custodio. Facility used to consist of three buildings, 2625, 2627 and 2631 Hillview. 2627 and 2631 have ceased operations (or moved operations) and have been closed under oversight of PAFD. Only SiNAN-wire operations remain at 2625 location. Facility uses services of Veolia to sweep lab and storage areas every two weeks for consolidation and collection of wastes being handled under satellite accumulation rules. Wastes are generated in hoods, gloveboxes, from pump motor maintenance and on desktop. Consolidation of contaminated lab debris to shared area step cans. Otherwise localized storage of waste directly at point of generation. Noted one container of D006/D010 (Cd/Se waste) still in lab, marked "empty weekly". IF EMPTY WEEKLY IS TO BE UTILIZED, A WRITTEN POLICY AND DN PROCEDURE FROM THE ENTITY THAT IS DOING THE EMPTYING MUST BE PUT IN WRITING AND MADE AVAILABLE FOR REVIEW. Two lift stations in "clean room" [Truncated]

Eval Division: Santa Clara County Environmental Health  
Eval Program: HWLQG  
Eval Source: CERS

Eval General Type: Compliance Evaluation Inspection  
Eval Date: 11-28-2016  
Violations Found: No  
Eval Type: Routine done by local agency  
Eval Notes: Not reported  
Eval Division: Palo Alto City Fire Department  
Eval Program: HMRRP  
Eval Source: CERS

Eval General Type: Compliance Evaluation Inspection  
Eval Date: 12-12-2016  
Violations Found: No  
Eval Type: Routine done by local agency  
Eval Notes: Acid Waste Neutralization System (AWNS 1) System is single tank batch treatment system connected to one lift station fed by DI wash sink at a wet bench in the process area, , but also receives and processes rain water collected in containment areas, and occasionally a dump of the KOH etch bath from the wet bench (pH 12-13). monitored for pH upon entry to system as well as in the outgoing reservoir, pre-discharge. Logs are maintained for system use daily. Logging influent and effluent pH, totalizer numbers for demonstration of quantities of waste through system. Reviewed CERS submittal (3/2016). --Closure plan, cost estimate and certification of closure costs all included on CERS and updated 2/29/2016. CCE notes facility is exempt from providing closure mechanism with CCE of \$5090, claiming \$3550 offset for salvage value. --System information is complete with respect to numbers of tanks, but does not include the lift stations Emergency equipment was present, [Truncated]

Eval Division: Santa Clara County Environmental Health  
Eval Program: CA  
Eval Source: CERS

Eval General Type: Compliance Evaluation Inspection  
Eval Date: 12-12-2016  
Violations Found: No  
Eval Type: Routine done by local agency

Map ID  
Direction  
Distance  
Elevation

MAP FINDINGS

Site

Database(s)

EDR ID Number  
EPA ID Number

**ONED MATERIAL, LLC (Continued)**

**S112907092**

Eval Notes: Acid Waste Neutralization System (AWNS 2) System is single tank batch treatment system connected to two lift stations (one internal, one external to building) Fed by wash sink in the process area monitored for pH upon entry to system as well as in the outgoing reservoir, pre-discharge. Logs are maintained for system use daily. Logging influent and effluent pH, totalizer numbers for demonstration of quantities of waste through system. --Logs indicate that system is receiving and processing average of 220 gallons per month, with only May and June 2016 demonstrating more than 270 gal in any one month. Reviewed CERS submittal (3/2016). --Closure plan, cost estimate and certification of closure costs all included on CERS and updated in 2016. --System information is complete with respect to numbers of tanks, but does not include the internal lift station (two tanks indicated, both building external) Emergency equipment was present, accessible and had been serviced [Truncated]

Eval Division: Santa Clara County Environmental Health  
Eval Program: CA  
Eval Source: CERS

Eval General Type: Compliance Evaluation Inspection  
Eval Date: 12-12-2016  
Violations Found: Yes  
Eval Type: Routine done by local agency  
Eval Notes: Site utilizes SAA with consolidation of solids from step cans to drums in external WAA storage area. WAA was secured, with sufficient, maintained emergency equipment. Facility generates copper/hydroxide waste, graphite debris waste, used oil from pump maintenance, solvent (mostly IPA) and lithium waste routinely. Did excess chemical clean up in 2016, shipping various U listed expired chemistry. Reviewed manifests from 2014, 2015, 2016 Inspections of SAA areas internal done weekly with bi-weekly review and pick up for consolidation from Veolia. Bags of solid waste in glove boxes noted. Each properly marked. -- please be aware that bags attached to the graphite processing hoods/laminar areas were unlabeled, although empty on day of inspection. These bags should have labels affixed once waste is added. Noted a few step and solvent container labels that are fading. May want to replace before they become illegible. Debris containers used for graphite contaminated [Truncated]

Eval Division: Santa Clara County Environmental Health  
Eval Program: HW  
Eval Source: CERS

Enforcement Action:  
Site ID: 398629  
Site Name: OneD Material, LLC  
Site Address: 2625 HANOVER ST  
Site City: PALO ALTO  
Site Zip: 94304  
Enf Action Date: 10-29-2013  
Enf Action Type: Notice of Violation (Unified Program)  
Enf Action Description: Notice of Violation Issued by the Inspector at the Time of Inspection  
Enf Action Notes: Not reported  
Enf Action Division: Santa Clara County Environmental Health  
Enf Action Program: CA  
Enf Action Source: CERS

Site ID: 398629

Map ID  
Direction  
Distance  
Elevation

MAP FINDINGS

Site

Database(s)

EDR ID Number  
EPA ID Number

**ONED MATERIAL, LLC (Continued)**

**S112907092**

Site Name: OneD Material, LLC  
Site Address: 2625 HANOVER ST  
Site City: PALO ALTO  
Site Zip: 94304  
Enf Action Date: 10-29-2013  
Enf Action Type: Notice of Violation (Unified Program)  
Enf Action Description: Notice of Violation Issued by the Inspector at the Time of Inspection  
Enf Action Notes: Not reported  
Enf Action Division: Santa Clara County Environmental Health  
Enf Action Program: HWLQG  
Enf Action Source: CERS

Coordinates:

Site ID: 398629  
Facility Name: OneD Material, LLC  
Env Int Type Code: HMBP  
Program ID: 10078342  
Coord Name: Not reported  
Ref Point Type Desc: Unknown  
Latitude: 37.418194  
Longitude: -122.148529

Affiliation:

Affiliation Type Desc: CUPA District  
Entity Name: Santa Clara County Environmental Health  
Entity Title: Not reported  
Affiliation Address: 1555 Berger Drive, Suite 300  
Affiliation City: San Jose  
Affiliation State: CA  
Affiliation Country: Not reported  
Affiliation Zip: 95112-2716  
Affiliation Phone: (408) 918-3400

Affiliation Type Desc: Document Preparer  
Entity Name: Troy Christensen  
Entity Title: Not reported  
Affiliation Address: Not reported  
Affiliation City: Not reported  
Affiliation State: Not reported  
Affiliation Country: Not reported  
Affiliation Zip: Not reported  
Affiliation Phone: Not reported

Affiliation Type Desc: Environmental Contact  
Entity Name: Troy Christensen  
Entity Title: Not reported  
Affiliation Address: 185 Berry Street Suite #5509  
Affiliation City: San Francisco  
Affiliation State: CA  
Affiliation Country: Not reported  
Affiliation Zip: 94107  
Affiliation Phone: (415) 734-0186

Affiliation Type Desc: Facility Mailing Address  
Entity Name: Mailing Address  
Entity Title: Not reported

Map ID  
Direction  
Distance  
Elevation

MAP FINDINGS

Site

Database(s)

EDR ID Number  
EPA ID Number

**ONED MATERIAL, LLC (Continued)**

**S112907092**

Affiliation Address: 2625 Hanover Street  
Affiliation City: Palo Alto  
Affiliation State: CA  
Affiliation Country: Not reported  
Affiliation Zip: 94304  
Affiliation Phone: Not reported

Affiliation Type Desc: Identification Signer  
Entity Name: Yimin Zhu  
Entity Title: Chief Technology Officer  
Affiliation Address: Not reported  
Affiliation City: Not reported  
Affiliation State: Not reported  
Affiliation Country: Not reported  
Affiliation Zip: Not reported  
Affiliation Phone: Not reported

Affiliation Type Desc: Legal Owner  
Entity Name: Vincent Pluinage  
Entity Title: Not reported  
Affiliation Address: 2625 Hanover Street  
Affiliation City: Palo Alto  
Affiliation State: CA  
Affiliation Country: United States  
Affiliation Zip: 94304  
Affiliation Phone: (650) 787-0919

Affiliation Type Desc: Onsite Treatment Unit Owner Operator  
Entity Name: Tony Soriano  
Entity Title: Director of Facilities and EHS  
Affiliation Address: Not reported  
Affiliation City: Not reported  
Affiliation State: Not reported  
Affiliation Country: Not reported  
Affiliation Zip: Not reported  
Affiliation Phone: Not reported

Affiliation Type Desc: Onsite Treatment Unit Owner Operator  
Entity Name: Yimin Zhu  
Entity Title: Chief Technology Officer  
Affiliation Address: Not reported  
Affiliation City: Not reported  
Affiliation State: Not reported  
Affiliation Country: Not reported  
Affiliation Zip: Not reported  
Affiliation Phone: Not reported

Affiliation Type Desc: Operator  
Entity Name: OneD Material, LLC  
Entity Title: Not reported  
Affiliation Address: Not reported  
Affiliation City: Not reported  
Affiliation State: Not reported  
Affiliation Country: Not reported  
Affiliation Zip: Not reported  
Affiliation Phone: (650) 331-2100

Map ID  
Direction  
Distance  
Elevation

MAP FINDINGS

Site

Database(s)

EDR ID Number  
EPA ID Number

**ONED MATERIAL, LLC (Continued)**

**S112907092**

Affiliation Type Desc: Parent Corporation  
Entity Name: OneD Material, LLC  
Entity Title: Not reported  
Affiliation Address: Not reported  
Affiliation City: Not reported  
Affiliation State: Not reported  
Affiliation Country: Not reported  
Affiliation Zip: Not reported  
Affiliation Phone: Not reported

Affiliation Type Desc: Property Owner  
Entity Name: Alexandria Real Estate Equities, Inc  
Entity Title: Not reported  
Affiliation Address: 1700 Owens Street, Suite 590  
Affiliation City: San Francisco  
Affiliation State: CA  
Affiliation Country: United States  
Affiliation Zip: 94158  
Affiliation Phone: (415) 321-3809

Site ID: 398629  
CERS ID: 10078342  
CERS Description: Hazardous Waste Onsite Treatment

Violations:

Site ID: 398629  
Site Name: OneD Material, LLC  
Violation Date: 10-29-2013  
Citation: HSC 6.67 Multiple Sections - California Health and Safety Code, Chapter 6.67, Section(s) Multiple Sections  
Violation Description: RCRA Large Quantity Generator Program - Operations/Maintenance - General  
Violation Notes: Returned to compliance on 11/11/2013. jar of universal waste batteries in hood 3 not labeled except as "battery waste"  
Violation Division: Santa Clara County Environmental Health  
Violation Program: HWLQG  
Violation Source: CERS

Site ID: 398629  
Site Name: OneD Material, LLC  
Violation Date: 10-29-2013  
Citation: 22 CCR 15 66265.33 - California Code of Regulations, Title 22, Chapter 15, Section(s) 66265.33  
Violation Description: Failure of the facility to test and maintain all communications or alarm systems, fire protection equipment, spill control equipment, and decontamination equipment.  
Violation Notes: Returned to compliance on 11/11/2013. Tags on eyewashes noted no inspection of equipment in July or August of 2013. Monthly inspection resumed and was noted on tag in September 2013. NO CORRECTIVE ACTION REQUIRED, PLEASE ENSURE THAT FROM THIS POINT FORWARD EQUIPMENT IS CHECKED MONTHLY.  
Violation Division: Santa Clara County Environmental Health  
Violation Program: HWLQG  
Violation Source: CERS

Site ID: 398629  
Site Name: OneD Material, LLC



Map ID  
Direction  
Distance  
Elevation

MAP FINDINGS

Site

Database(s)

EDR ID Number  
EPA ID Number

**ONED MATERIAL, LLC (Continued)**

**S112907092**

Violation Date: 12-12-2016  
Citation: 22 CCR 12 66262.34(f) - California Code of Regulations, Title 22, Chapter 12, Section(s) 66262.34(f)  
Violation Description: Failure to properly label hazardous waste accumulation containers and portable tanks with the following requirements: "Hazardous Waste", name and address of the generator, physical and chemical characteristics of the Hazardous Waste, and starting accumulation date.  
Violation Notes: Tray holding two bottles of PVC glue and rainwater next to external storage area is unlabeled. One 1000 ml bottle "waste water/IPA + graphite" under hood was unlabeled.  
Violation Division: Santa Clara County Environmental Health  
Violation Program: HW  
Violation Source: CERS

Site ID: 398629  
Site Name: OneD Material, LLC  
Violation Date: 10-29-2013  
Citation: 22 CCR 12 66262.34(f) - California Code of Regulations, Title 22, Chapter 12, Section(s) 66262.34(f)  
Violation Description: Failure to properly label hazardous waste accumulation containers with the following requirements: "Hazardous Waste", name and address of the generator, physical and chemical characteristics of the Hazardous Waste, and starting accumulation date.  
Violation Notes: Returned to compliance on 11/11/2013. Jar of "KOH waste H2O/IPA" in hood 6 not properly labeled. Start date missing from solvent container in hood 5. Bag debris in glovebox 11 not marked/labeled. bottle lithium waste in glovebox 10 missing start date.  
Violation Division: Santa Clara County Environmental Health  
Violation Program: HWLQG  
Violation Source: CERS

Site ID: 398629  
Site Name: OneD Material, LLC  
Violation Date: 12-12-2016  
Citation: 40 CFR 1 262.34(d)(5)(ii) - U.S. Code of Federal Regulations, Title 40, Chapter 1, Section(s) 262.34(d)(5)(ii)  
Violation Description: Failure to post the following information next to the telephone: (A) The name and telephone number of the emergency coordinator; (B) Location of fire extinguishers and spill control material, and, if present, fire alarm; and (C) The telephone number of the fire department, unless the facility has a direct alarm.  
Violation Notes: Emergency information posted has/d not been updated since split from Nanosys. New emergency contact list was posted during inspection , but map needs to be updated to reflect operational changes and note locations of emergency equipment such as Extinguishers and spill kits.  
Violation Division: Santa Clara County Environmental Health  
Violation Program: HW  
Violation Source: CERS

Site ID: 398629  
Site Name: OneD Material, LLC  
Violation Date: 10-29-2013  
Citation: HSC 6.67 Multiple Sections - California Health and Safety Code, Chapter 6.67, Section(s) Multiple Sections  
Violation Description: RCRA Large Quantity Generator Program - Operations/Maintenance - General

Map ID  
Direction  
Distance  
Elevation

MAP FINDINGS

Site

Database(s)

EDR ID Number  
EPA ID Number

**ONED MATERIAL, LLC (Continued)**

**S112907092**

Violation Notes: Returned to compliance on 11/11/2013. Noted 2 sharps containers on counter top of lab bench adjacent of hoods, both marked with start date of 3/1/12.

Violation Division: Santa Clara County Environmental Health  
Violation Program: HWLQG  
Violation Source: CERS

Site ID: 398629  
Site Name: OneD Material, LLC  
Violation Date: 10-29-2013  
Citation: 22 CCR 45 67450.13(a)(1) - California Code of Regulations, Title 22, Chapter 45, Section(s) 67450.13(a)(1)

Violation Description: Failure to prepare a written estimate of the cost of closing each unit which includes the cost that would be incurred for closing a treatment unit when using the owner or operator or generator's own staff and/or personal equipment taking into account any salvage value that may be realized from the sale of wastes, facility structure or equipment, land or other facility assets. This estimate shall be submitted as an attachment to the Certification of Financial Assurance for Permit by Rule and Conditionally Authorized Operations/ Maintenance page(s) of the Unified Program Consolidated Form (x/99).

Violation Notes: Returned to compliance on 11/11/2013. Closure cost estimate does not address sampling. Cost of potential sampling must be addressed, even if later determined that sampling is not required.

Violation Division: Santa Clara County Environmental Health  
Violation Program: CA  
Violation Source: CERS

Site ID: 398629  
Site Name: OneD Material, LLC  
Violation Date: 10-29-2013  
Citation: HSC 6.67 Multiple Sections - California Health and Safety Code, Chapter 6.67, Section(s) Multiple Sections

Violation Description: Tiered Permitting Program - Administration/Documentation - General

Violation Notes: Returned to compliance on 11/11/2013. Tank system assessment is incomplete in that it did not include calculations showing that secondary containment for all tanks and lift stations have the adequate capacity to contain releases. Assessment also does not address or have statement regarding why material thickness of system was not analyzed.

Violation Division: Santa Clara County Environmental Health  
Violation Program: CA  
Violation Source: CERS

Site ID: 398629  
Site Name: OneD Material, LLC  
Violation Date: 12-12-2016  
Citation: 22 CCR 12 66262.34(e) - California Code of Regulations, Title 22, Chapter 12, Section(s) 66262.34(e)

Violation Description: Failed to meet the conditions of satellite accumulation regulations, including but not limited to the following: accumulate up to 55 gallons of hazardous waste or one quart of acute hazardous waste at or near the initial point of accumulation which was under the control of the operator the container must be clearly marked with the initial date that hazardous waste is first placed in the container and labelled with the words Hazardous Waste including specified information container must be labelled with the date the satellite

Map ID  
Direction  
Distance  
Elevation

MAP FINDINGS

Site

Database(s)

EDR ID Number  
EPA ID Number

**ONED MATERIAL, LLC (Continued)**

**S112907092**

accumulation limit is reached and moved within three days after reaching the 55 gallon (or one quart) limit to a 90 day accumulation area 55 gallons (or one quart of acute hazardous waste) of waste per process may be accumulated Total time hazardous waste can be accumulated onsite in any generator accumulation area is one year, i.e., the combined accumulation time at a satellite accumulation point and at a 90/180/270 accumulation area (depending on size of generator and distance transported), whichever comes first.

Violation Notes: Containers used to consolidate step can waste (operated as SAAs) are marked only with one date, the date the first bag is added. The consolidation container must be marked with two dates: Date waste first added (done) as well as the oldest date on the oldest bag added (this will guarantee that the oldest waste is not exceeding the 1 year limit)

Violation Division: Santa Clara County Environmental Health  
Violation Program: HW  
Violation Source: CERS

Site ID: 398629  
Site Name: OneD Material, LLC  
Violation Date: 12-12-2016  
Citation: 40 CFR 1 265.31 - U.S. Code of Federal Regulations, Title 40, Chapter 1, Section(s) 265.31

Violation Description: Failure to maintain and operate the facility to minimize the possibility of a fire, explosion, or any unplanned sudden or non-sudden release of hazardous waste or hazardous waste constituents to air, soil, or surface water which could threaten human health or the environment.

Violation Notes: Liquid was noted in the containment tray around the HF lift tank. Tank is noted as being out of service. Various spill pads were noted on the floor of production areas. Pads should be utilized for spill response as much as possible, not as routine drip/spill floor mats.

Violation Division: Santa Clara County Environmental Health  
Violation Program: HW  
Violation Source: CERS

Evaluation:  
Eval General Type: Compliance Evaluation Inspection  
Eval Date: 03-31-2015  
Violations Found: No  
Eval Type: Routine done by local agency  
Eval Notes: Not reported  
Eval Division: Palo Alto City Fire Department  
Eval Program: HMRRP  
Eval Source: CERS

Eval General Type: Compliance Evaluation Inspection  
Eval Date: 07-24-2013  
Violations Found: No  
Eval Type: Routine done by local agency  
Eval Notes: Not reported  
Eval Division: Palo Alto City Fire Department  
Eval Program: HMRRP  
Eval Source: CERS

Eval General Type: Compliance Evaluation Inspection  
Eval Date: 10-29-2013

Map ID  
Direction  
Distance  
Elevation

MAP FINDINGS

Site

Database(s)

EDR ID Number  
EPA ID Number

**ONED MATERIAL, LLC (Continued)**

**S112907092**

Violations Found: Yes  
Eval Type: Routine done by local agency  
Eval Notes: AWNS 1 System is for neutralization of non-metal bearing acid waters. Emergency equipment and spill control available at treatment area. Reviewed the following documents: Closure plan, closure cost estimate and certification of financial mechanism (exempt <\$10K). Posted on CERS 3/1/13 Operating instructions Daily system operating logs noting key monitoring points such as pH and total volume treated Tank system and containment assessment. Contingency Plan and other related HW generator required documents noted in HW generator portion of this report

Eval Division: Santa Clara County Environmental Health  
Eval Program: CA  
Eval Source: CERS

Eval General Type: Compliance Evaluation Inspection  
Eval Date: 10-29-2013  
Violations Found: Yes  
Eval Type: Routine done by local agency  
Eval Notes: AWNS 2 System is for neutralization of non-metal bearing acid waters. Higher volume and through put form different sources than AWNS 1. Emergency equipment and spill control available at treatment area. Reviewed the following documents: Closure plan, closure cost estimate and certification of financial mechanism (exempt <\$10K). Posted on CERS 3/1/13 Operating instructions Daily system operating logs noting key monitoring points such as pH and total volume treated Tank system and containment assessment. Contingency Plan and other related HW generator required documents noted in HW generator portion of this report Noted discrepancies in CERS that should be addressed: closure cost posted in forms says \$6400, but attached CCE states \$7400 Facility page marked "facility permit". This refers to full RCRA permit, and should be unchecked.

Eval Division: Santa Clara County Environmental Health  
Eval Program: CA  
Eval Source: CERS

Eval General Type: Compliance Evaluation Inspection  
Eval Date: 10-29-2013  
Violations Found: Yes  
Eval Type: Routine done by local agency  
Eval Notes: Walk through of 2625 building with Tony Soriano and Arnold Custodio. Facility used to consist of three buildings, 2625, 2627 and 2631 Hillview. 2627 and 2631 have ceased operations (or moved operations) and have been closed under oversight of PAFD. Only SiNAN-wire operations remain at 2625 location. Facility uses services of Veolia to sweep lab and storage areas every two weeks for consolidation and collection of wastes being handled under satellite accumulation rules. Wastes are generated in hoods, gloveboxes, from pump motor maintenance and on desktop. Consolidation of contaminated lab debris to shared area step cans. Otherwise localized storage of waste directly at point of generation. Noted one container of D006/D010 (Cd/Se waste) still in lab, marked "empty weekly". IF EMPTY WEEKLY IS TO BE UTILIZED, A WRITTEN POLICY AND DN PROCEDURE FROM THE ENTITY THAT IS DOING THE EMPTYING MUST BE PUT IN WRITING AND MADE AVAILABLE FOR REVIEW. Two lift stations in "clean room" [Truncated]

Eval Division: Santa Clara County Environmental Health  
Eval Program: HWLQG

Map ID  
Direction  
Distance  
Elevation

MAP FINDINGS

Site

Database(s)

EDR ID Number  
EPA ID Number

**ONED MATERIAL, LLC (Continued)**

**S112907092**

Eval Source: CERS

Eval General Type: Compliance Evaluation Inspection  
Eval Date: 11-28-2016  
Violations Found: No  
Eval Type: Routine done by local agency  
Eval Notes: Not reported  
Eval Division: Palo Alto City Fire Department  
Eval Program: HMRRP  
Eval Source: CERS

Eval General Type: Compliance Evaluation Inspection  
Eval Date: 12-12-2016  
Violations Found: No  
Eval Type: Routine done by local agency  
Eval Notes: Acid Waste Neutralization System (AWNS 1) System is single tank batch treatment system connected to one lift station fed by DI wash sink at a wet bench in the process area, , but also receives and processes rain water collected in containment areas, and occasionally a dump of the KOH etch bath from the wet bench (pH 12-13). monitored for pH upon entry to system as well as in the outgoing reservoir, pre-discharge. Logs are maintained for system use daily. Logging influent and effluent pH, totalizer numbers for demonstration of quantities of waste through system. Reviewed CERS submittal (3/2016). --Closure plan, cost estimate and certification of closure costs all included on CERS and updated 2/29/2016. CCE notes facility is exempt from providing closure mechanism with CCE of \$5090, claiming \$3550 offset for salvage value. --System information is complete with respect to numbers of tanks, but does not include the lift stations Emergency equipment was present, [Truncated]

Eval Division: Santa Clara County Environmental Health  
Eval Program: CA  
Eval Source: CERS

Eval General Type: Compliance Evaluation Inspection  
Eval Date: 12-12-2016  
Violations Found: No  
Eval Type: Routine done by local agency  
Eval Notes: Acid Waste Neutralization System (AWNS 2) System is single tank batch treatment system connected to two lift stations (one internal, one external to building) Fed by wash sink in the process area monitored for pH upon entry to system as well as in the outgoing reservoir, pre-discharge. Logs are maintained for system use daily. Logging influent and effluent pH, totalizer numbers for demonstration of quantities of waste through system. --Logs indicate that systemis receiving and processing average of 220 gallons per month, with only May and June 2016 demonstrating more than 270 gal in any one month. Reviewed CERS submittal (3/2016). --Closure plan, cost estimate and certification of closure costs all included on CERS and updated in 2016. --System information is complete with respect to numbers of tanks, but does not include the internal lift station (two tanks indicated, both building external) Emergency equipment was present, accessible and had been serviced [Truncated]

Eval Division: Santa Clara County Environmental Health  
Eval Program: CA  
Eval Source: CERS

Map ID  
Direction  
Distance  
Elevation

MAP FINDINGS

Site

Database(s)

EDR ID Number  
EPA ID Number

**ONED MATERIAL, LLC (Continued)**

**S112907092**

Eval General Type: Compliance Evaluation Inspection  
Eval Date: 12-12-2016  
Violations Found: Yes  
Eval Type: Routine done by local agency  
Eval Notes: Site utilizes SAA with consolidation of solids from step cans to drums in external WAA storage area. WAA was secured, with sufficient, maintained emergency equipment. Facility generates copper/hydroxide waste, graphite debris waste, used oil from pump maintenance, solvent (mostly IPA) and lithium waste routinely. Did excess chemical clean up in 2016, shipping various U listed expired chemistry. Reviewed manifests from 2014, 2015, 2016 Inspections of SAA areas internal done weekly with bi-weekly review and pick up for consolidation from Veolia. Bags of solid waste in glove boxes noted. Each properly marked. -- please be aware that bags attached to the graphite processing hoods/laminar areas were unlabeled, although empty on day of inspection. These bags should have labels affixed once waste is added. Noted a few step and solvent container labels that are fading. May want to replace before they become illegible. Debris containers used for graphite contaminated [Truncated]  
Eval Division: Santa Clara County Environmental Health  
Eval Program: HW  
Eval Source: CERS

**Enforcement Action:**

Site ID: 398629  
Site Name: OneD Material, LLC  
Site Address: 2625 HANOVER ST  
Site City: PALO ALTO  
Site Zip: 94304  
Enf Action Date: 10-29-2013  
Enf Action Type: Notice of Violation (Unified Program)  
Enf Action Description: Notice of Violation Issued by the Inspector at the Time of Inspection  
Enf Action Notes: Not reported  
Enf Action Division: Santa Clara County Environmental Health  
Enf Action Program: CA  
Enf Action Source: CERS

Site ID: 398629  
Site Name: OneD Material, LLC  
Site Address: 2625 HANOVER ST  
Site City: PALO ALTO  
Site Zip: 94304  
Enf Action Date: 10-29-2013  
Enf Action Type: Notice of Violation (Unified Program)  
Enf Action Description: Notice of Violation Issued by the Inspector at the Time of Inspection  
Enf Action Notes: Not reported  
Enf Action Division: Santa Clara County Environmental Health  
Enf Action Program: HWLQG  
Enf Action Source: CERS

**Coordinates:**

Site ID: 398629  
Facility Name: OneD Material, LLC  
Env Int Type Code: HMBP  
Program ID: 10078342  
Coord Name: Not reported

Map ID  
Direction  
Distance  
Elevation

MAP FINDINGS

Site

Database(s)

EDR ID Number  
EPA ID Number

**ONED MATERIAL, LLC (Continued)**

**S112907092**

Ref Point Type Desc: Unknown  
Latitude: 37.418194  
Longitude: -122.148529

**Affiliation:**

Affiliation Type Desc: CUPA District  
Entity Name: Santa Clara County Environmental Health  
Entity Title: Not reported  
Affiliation Address: 1555 Berger Drive, Suite 300  
Affiliation City: San Jose  
Affiliation State: CA  
Affiliation Country: Not reported  
Affiliation Zip: 95112-2716  
Affiliation Phone: (408) 918-3400

Affiliation Type Desc: Document Preparer  
Entity Name: Troy Christensen  
Entity Title: Not reported  
Affiliation Address: Not reported  
Affiliation City: Not reported  
Affiliation State: Not reported  
Affiliation Country: Not reported  
Affiliation Zip: Not reported  
Affiliation Phone: Not reported

Affiliation Type Desc: Environmental Contact  
Entity Name: Troy Christensen  
Entity Title: Not reported  
Affiliation Address: 185 Berry Street Suite #5509  
Affiliation City: San Francisco  
Affiliation State: CA  
Affiliation Country: Not reported  
Affiliation Zip: 94107  
Affiliation Phone: (415) 734-0186

Affiliation Type Desc: Facility Mailing Address  
Entity Name: Mailing Address  
Entity Title: Not reported  
Affiliation Address: 2625 Hanover Street  
Affiliation City: Palo Alto  
Affiliation State: CA  
Affiliation Country: Not reported  
Affiliation Zip: 94304  
Affiliation Phone: Not reported

Affiliation Type Desc: Identification Signer  
Entity Name: Yimin Zhu  
Entity Title: Chief Technology Officer  
Affiliation Address: Not reported  
Affiliation City: Not reported  
Affiliation State: Not reported  
Affiliation Country: Not reported  
Affiliation Zip: Not reported  
Affiliation Phone: Not reported

Affiliation Type Desc: Legal Owner  
Entity Name: Vincent Pluvinage

Map ID  
Direction  
Distance  
Elevation

MAP FINDINGS

Site

Database(s)

EDR ID Number  
EPA ID Number

**ONED MATERIAL, LLC (Continued)**

**S112907092**

Entity Title: Not reported  
Affiliation Address: 2625 Hanover Street  
Affiliation City: Palo Alto  
Affiliation State: CA  
Affiliation Country: United States  
Affiliation Zip: 94304  
Affiliation Phone: (650) 787-0919

Affiliation Type Desc: Onsite Treatment Unit Owner Operator  
Entity Name: Tony Soriano  
Entity Title: Director of Facilities and EHS  
Affiliation Address: Not reported  
Affiliation City: Not reported  
Affiliation State: Not reported  
Affiliation Country: Not reported  
Affiliation Zip: Not reported  
Affiliation Phone: Not reported

Affiliation Type Desc: Onsite Treatment Unit Owner Operator  
Entity Name: Yimin Zhu  
Entity Title: Chief Technology Officer  
Affiliation Address: Not reported  
Affiliation City: Not reported  
Affiliation State: Not reported  
Affiliation Country: Not reported  
Affiliation Zip: Not reported  
Affiliation Phone: Not reported

Affiliation Type Desc: Operator  
Entity Name: OneD Material, LLC  
Entity Title: Not reported  
Affiliation Address: Not reported  
Affiliation City: Not reported  
Affiliation State: Not reported  
Affiliation Country: Not reported  
Affiliation Zip: Not reported  
Affiliation Phone: (650) 331-2100

Affiliation Type Desc: Parent Corporation  
Entity Name: OneD Material, LLC  
Entity Title: Not reported  
Affiliation Address: Not reported  
Affiliation City: Not reported  
Affiliation State: Not reported  
Affiliation Country: Not reported  
Affiliation Zip: Not reported  
Affiliation Phone: Not reported

Affiliation Type Desc: Property Owner  
Entity Name: Alexandria Real Estate Equities, Inc  
Entity Title: Not reported  
Affiliation Address: 1700 Owens Street, Suite 590  
Affiliation City: San Francisco  
Affiliation State: CA  
Affiliation Country: United States  
Affiliation Zip: 94158  
Affiliation Phone: (415) 321-3809



Map ID  
Direction  
Distance  
Elevation

MAP FINDINGS

Site

Database(s)

EDR ID Number  
EPA ID Number

**ONED MATERIAL, LLC (Continued)**

**S112907092**

CERS TANKS:

Site ID: 398629  
CERS ID: 10078342  
CERS Description: Chemical Storage Facilities

Violations:

Site ID: 398629  
Site Name: OneD Material, LLC  
Violation Date: 10-29-2013  
Citation: HSC 6.67 Multiple Sections - California Health and Safety Code, Chapter 6.67, Section(s) Multiple Sections  
Violation Description: RCRA Large Quantity Generator Program - Operations/Maintenance - General  
Violation Notes: Returned to compliance on 11/11/2013. jar of universal waste batteries in hood 3 not labeled except as "battery waste"  
Violation Division: Santa Clara County Environmental Health  
Violation Program: HWLQG  
Violation Source: CERS

Site ID: 398629  
Site Name: OneD Material, LLC  
Violation Date: 10-29-2013  
Citation: 22 CCR 15 66265.33 - California Code of Regulations, Title 22, Chapter 15, Section(s) 66265.33  
Violation Description: Failure of the facility to test and maintain all communications or alarm systems, fire protection equipment, spill control equipment, and decontamination equipment.  
Violation Notes: Returned to compliance on 11/11/2013. Tags on eyewashes noted no inspection of equipment in July or August of 2013. Monthly inspection resumed and was noted on tag in September 2013. NO CORRECTIVE ACTION REQUIRED, PLEASE ENSURE THAT FROM THIS POINT FORWARD EQUIPMENT IS CHECKED MONTHLY.  
Violation Division: Santa Clara County Environmental Health  
Violation Program: HWLQG  
Violation Source: CERS

Site ID: 398629  
Site Name: OneD Material, LLC  
Violation Date: 12-12-2016  
Citation: 22 CCR 12 66262.34(f) - California Code of Regulations, Title 22, Chapter 12, Section(s) 66262.34(f)  
Violation Description: Failure to properly label hazardous waste accumulation containers and portable tanks with the following requirements: "Hazardous Waste", name and address of the generator, physical and chemical characteristics of the Hazardous Waste, and starting accumulation date.  
Violation Notes: Tray holding two bottles of PVC glue and rainwater next to external storage area is unlabeled. One 1000 ml bottle "waste water/IPA + graphite" under hood was unlabeled.  
Violation Division: Santa Clara County Environmental Health  
Violation Program: HW  
Violation Source: CERS

Site ID: 398629  
Site Name: OneD Material, LLC  
Violation Date: 10-29-2013  
Citation: 22 CCR 12 66262.34(f) - California Code of Regulations, Title 22,

Map ID  
Direction  
Distance  
Elevation

MAP FINDINGS

Site

Database(s)

EDR ID Number  
EPA ID Number

**ONED MATERIAL, LLC (Continued)**

**S112907092**

Violation Description: Chapter 12, Section(s) 66262.34(f)  
Failure to properly label hazardous waste accumulation containers with the following requirements: "Hazardous Waste", name and address of the generator, physical and chemical characteristics of the Hazardous Waste, and starting accumulation date.

Violation Notes: Returned to compliance on 11/11/2013. Jar of "KOH waste H2O/IPA" in hood 6 not properly labeled. Start date missing from solvent container in hood 5. Bag debris in glovebox 11 not marked/labeled. bottle lithium waste in glovebox 10 missing start date.

Violation Division: Santa Clara County Environmental Health  
Violation Program: HWLQG  
Violation Source: CERS

Site ID: 398629  
Site Name: OneD Material, LLC  
Violation Date: 12-12-2016  
Citation: 40 CFR 1 262.34(d)(5)(ii) - U.S. Code of Federal Regulations, Title 40, Chapter 1, Section(s) 262.34(d)(5)(ii)

Violation Description: Failure to post the following information next to the telephone: (A) The name and telephone number of the emergency coordinator; (B) Location of fire extinguishers and spill control material, and, if present, fire alarm; and (C) The telephone number of the fire department, unless the facility has a direct alarm.

Violation Notes: Emergency information posted has/d not been updated since split from Nanosys. New emergency contact list was posted during inspection , but map needs to be updated to reflect operational changes and note locations of emergency equipment such as Extinguishers and spill kits.

Violation Division: Santa Clara County Environmental Health  
Violation Program: HW  
Violation Source: CERS

Site ID: 398629  
Site Name: OneD Material, LLC  
Violation Date: 10-29-2013  
Citation: HSC 6.67 Multiple Sections - California Health and Safety Code, Chapter 6.67, Section(s) Multiple Sections

Violation Description: RCRA Large Quantity Generator Program - Operations/Maintenance - General

Violation Notes: Returned to compliance on 11/11/2013. Noted 2 sharps containers on counter top of lab bench adjacent of hoods, both marked with start date of 3/1/12.

Violation Division: Santa Clara County Environmental Health  
Violation Program: HWLQG  
Violation Source: CERS

Site ID: 398629  
Site Name: OneD Material, LLC  
Violation Date: 10-29-2013  
Citation: 22 CCR 45 67450.13(a)(1) - California Code of Regulations, Title 22, Chapter 45, Section(s) 67450.13(a)(1)

Violation Description: Failure to prepare a written estimate of the cost of closing each unit which includes the cost that would be incurred for closing a treatment unit when using the owner or operator or generator's own staff and/or personal equipment taking into account any salvage value that may be realized from the sale of wastes, facility structure or equipment, land or other facility assets. This estimate shall be submitted as an attachment to the Certification of Financial Assurance for Permit by

Map ID  
Direction  
Distance  
Elevation

MAP FINDINGS

Site

Database(s)

EDR ID Number  
EPA ID Number

**ONED MATERIAL, LLC (Continued)**

**S112907092**

Violation Notes: Rule and Conditionally Authorized Operations/ Maintenance page(s) of the Unified Program Consolidated Form (x/99)). Returned to compliance on 11/11/2013. Closure cost estimate does not address sampling. Cost of potential sampling must be addressed, even if later determined that sampling is not required.

Violation Division: Santa Clara County Environmental Health  
Violation Program: CA  
Violation Source: CERS

Site ID: 398629  
Site Name: OneD Material, LLC  
Violation Date: 10-29-2013  
Citation: HSC 6.67 Multiple Sections - California Health and Safety Code, Chapter 6.67, Section(s) Multiple Sections

Violation Description: Tiered Permitting Program - Administration/Documentation - General  
Violation Notes: Returned to compliance on 11/11/2013. Tank system assessment is incomplete in that it did not include calculations showing that secondary containment for all tanks and lift stations have the adequate capacity to contain releases. Assessment also does not address or have statement regarding why material thickness of system was not analyzed.

Violation Division: Santa Clara County Environmental Health  
Violation Program: CA  
Violation Source: CERS

Site ID: 398629  
Site Name: OneD Material, LLC  
Violation Date: 12-12-2016  
Citation: 22 CCR 12 66262.34(e) - California Code of Regulations, Title 22, Chapter 12, Section(s) 66262.34(e)

Violation Description: Failed to meet the conditions of satellite accumulation regulations, including but not limited to the following: accumulate up to 55 gallons of hazardous waste or one quart of acute hazardous waste at or near the initial point of accumulation which was under the control of the operator the container must be clearly marked with the initial date that hazardous waste is first placed in the container and labelled with the words Hazardous Waste including specified information container must be labelled with the date the satellite accumulation limit is reached and moved within three days after reaching the 55 gallon (or one quart) limit to a 90 day accumulation area 55 gallons (or one quart of acute hazardous waste) of waste per process may be accumulated Total time hazardous waste can be accumulated onsite in any generator accumulation area is one year, i.e., the combined accumulation time at a satellite accumulation point and at a 90/180/270 accumulation area (depending on size of generator and distance transported), whichever comes first.

Violation Notes: Containers used to consolidate step can waste (operated as SAAs) are marked only with one date, the date the first bag is added. The consolidation container must be marked with two dates: Date waste first added (done) as well as the oldest date on the oldest bag added (this will guarantee that the oldest waste is not exceeding the 1 year limit)

Violation Division: Santa Clara County Environmental Health  
Violation Program: HW  
Violation Source: CERS

Site ID: 398629

Map ID  
Direction  
Distance  
Elevation

MAP FINDINGS

Site

Database(s)

EDR ID Number  
EPA ID Number

**ONED MATERIAL, LLC (Continued)**

**S112907092**

Site Name: OneD Material, LLC  
Violation Date: 12-12-2016  
Citation: 40 CFR 1 265.31 - U.S. Code of Federal Regulations, Title 40, Chapter 1, Section(s) 265.31  
Violation Description: Failure to maintain and operate the facility to minimize the possibility of a fire, explosion, or any unplanned sudden or non-sudden release of hazardous waste or hazardous waste constituents to air, soil, or surface water which could threaten human health or the environment.  
Violation Notes: Liquid was noted in the containment tray around the HF lift tank. Tank is noted as being out of service. Various spill pads were noted on the floor of production areas. Pads should be utilized for spill response as much as possible, not as routine drip/spill floor mats.  
Violation Division: Santa Clara County Environmental Health  
Violation Program: HW  
Violation Source: CERS

Evaluation:  
Eval General Type: Compliance Evaluation Inspection  
Eval Date: 03-31-2015  
Violations Found: No  
Eval Type: Routine done by local agency  
Eval Notes: Not reported  
Eval Division: Palo Alto City Fire Department  
Eval Program: HMRRP  
Eval Source: CERS

Eval General Type: Compliance Evaluation Inspection  
Eval Date: 07-24-2013  
Violations Found: No  
Eval Type: Routine done by local agency  
Eval Notes: Not reported  
Eval Division: Palo Alto City Fire Department  
Eval Program: HMRRP  
Eval Source: CERS

Eval General Type: Compliance Evaluation Inspection  
Eval Date: 10-29-2013  
Violations Found: Yes  
Eval Type: Routine done by local agency  
Eval Notes: AWNS 1 System is for neutralization of non-metal bearing acid waters. Emergency equipment and spill control available at treatment area. Reviewed the following documents: Closure plan, closure cost estimate and certification of financial mechanism (exempt <\$10K). Posted on CERS 3/1/13 Operating instructions Daily system operating logs noting key monitoring points such as pH and total volume treated Tank system and containment assessment. Contingency Plan and other related HW generator required documents noted in HW generator portion of this report  
Eval Division: Santa Clara County Environmental Health  
Eval Program: CA  
Eval Source: CERS

Eval General Type: Compliance Evaluation Inspection  
Eval Date: 10-29-2013  
Violations Found: Yes  
Eval Type: Routine done by local agency

MAP FINDINGS

**ONED MATERIAL, LLC (Continued)**

**S112907092**

<p>Eval Notes:</p>	<p>AWNS 2 System is for neutralization of non-metal bearing acid waters. Higher volume and through put from different sources than AWNS 1. Emergency equipment and spill control available at treatment area. Reviewed the following documents: Closure plan, closure cost estimate and certification of financial mechanism (exempt &lt;\$10K). Posted on CERS 3/1/13 Operating instructions Daily system operating logs noting key monitoring points such as pH and total volume treated Tank system and containment assessment. Contingency Plan and other related HW generator required documents noted in HW generator portion of this report Noted discrepancies in CERS that should be addressed: closure cost posted in forms says \$6400, but attached CCE states \$7400 Facility page marked "facility permit". This refers to full RCRA permit, and should be unchecked.</p>
<p>Eval Division:          Eval Program:          Eval Source:</p>	<p>Santa Clara County Environmental Health          CA          CERS</p>
<p>Eval General Type:          Eval Date:          Violations Found:          Eval Type:          Eval Notes:</p>	<p>Compliance Evaluation Inspection          10-29-2013          Yes          Routine done by local agency          Walk through of 2625 building with Tony Soriano and Arnold Custodio. Facility used to consist of three buildings, 2625, 2627 and 2631 Hillview. 2627 and 2631 have ceased operations (or moved operations) and have been closed under oversight of PAFD. Only SiNAN-wire operations remain at 2625 location. Facility uses services of Veolia to sweep lab and storage areas every two weeks for consolidation and collection of wastes being handled under satellite accumulation rules. Wastes are generated in hoods, gloveboxes, from pump motor maintenance and on desktop. Consolidation of contaminated lab debris to shared area step cans. Otherwise localized storage of waste directly at point of generation. Noted one container of D006/D010 (Cd/Se waste) still in lab, marked "empty weekly". IF EMPTY WEEKLY IS TO BE UTILIZED, A WRITTEN POLICY AND DN PROCEDURE FROM THE ENTITY THAT IS DOING THE EMPTYING MUST BE PUT IN WRITING AND MADE AVAILABLE FOR REVIEW. Two lift stations in "clean room" [Truncated]</p>
<p>Eval Division:          Eval Program:          Eval Source:</p>	<p>Santa Clara County Environmental Health          HWLQG          CERS</p>
<p>Eval General Type:          Eval Date:          Violations Found:          Eval Type:          Eval Notes:          Eval Division:          Eval Program:          Eval Source:</p>	<p>Compliance Evaluation Inspection          11-28-2016          No          Routine done by local agency          Not reported          Palo Alto City Fire Department          HMRRP          CERS</p>
<p>Eval General Type:          Eval Date:          Violations Found:          Eval Type:          Eval Notes:</p>	<p>Compliance Evaluation Inspection          12-12-2016          No          Routine done by local agency          Acid Waste Neutralization System (AWNS 1) System is single tank batch treatment system connected to one lift station fed by DI wash sink at a wet bench in the process areaA, , but also receives and processes rain water collected in containment areas, and occasionally a dump of</p>

Map ID  
Direction  
Distance  
Elevation

MAP FINDINGS

Site

Database(s)

EDR ID Number  
EPA ID Number

ONED MATERIAL, LLC (Continued)

S112907092

the KOH etch bath from the wet bench (pH 12-13). monitored for pH upon entry to system as well as in the outgoing reservoir, pre-discharge. Logs are maintained for system use daily. Logging influent and effluent pH, totalizer numbers for demonstration of quantities of waste through system. Reviewed CERS submittal (3/2016). --Closure plan, cost estimate and certification of closure costs all included on CERS and updated 2/29/2016. CCE notes facility is exempt from providing closure mechanism with CCE of \$5090, claiming \$3550 offset for salvage value. --System information is complete with respect to numbers of tanks, but does not include the lift stations Emergency equipment was present, [Truncated]

Eval Division: Santa Clara County Environmental Health  
Eval Program: CA  
Eval Source: CERS

Eval General Type: Compliance Evaluation Inspection

Eval Date: 12-12-2016

Violations Found: No

Eval Type: Routine done by local agency

Eval Notes: Acid Waste Neutralization System (AWNS 2) System is single tank batch treatment system connected to two lift stations (one internal, one external to building) Fed by wash sink in the process area monitored for pH upon entry to system as well as in the outgoing reservoir, pre-discharge. Logs are maintained for system use daily. Logging influent and effluent pH, totalizer numbers for demonstration of quantities of waste through system. --Logs indicate that system is receiving and processing average of 220 gallons per month, with only May and June 2016 demonstrating more than 270 gal in any one month. Reviewed CERS submittal (3/2016). --Closure plan, cost estimate and certification of closure costs all included on CERS and updated in 2016. --System information is complete with respect to numbers of tanks, but does not include the internal lift station (two tanks indicated, both building external) Emergency equipment was present, accessible and had been serviced [Truncated]

Eval Division: Santa Clara County Environmental Health  
Eval Program: CA  
Eval Source: CERS

Eval General Type: Compliance Evaluation Inspection

Eval Date: 12-12-2016

Violations Found: Yes

Eval Type: Routine done by local agency

Eval Notes: Site utilizes SAA with consolidation of solids from step cans to drums in external WAA storage area. WAA was secured, with sufficient, maintained emergency equipment. Facility generates copper/hydroxide waste, graphite debris waste, used oil from pump maintenance, solvent (mostly IPA) and lithium waste routinely. Did excess chemical clean up in 2016, shipping various U listed expired chemistry. Reviewed manifests from 2014, 2015, 2016 Inspections of SAA areas internal done weekly with bi-weekly review and pick up for consolidation from Veolia. Bags of solid waste in glove boxes noted. Each properly marked. -- please be aware that bags attached to the graphite processing hoods/laminar areas were unlabeled, although empty on day of inspection. These bags should have labels affixed once waste is added. Noted a few step and solvent container labels that are fading. May want to replace before they become illegible. Debris containers used for graphite contaminated [Truncated]

Map ID  
Direction  
Distance  
Elevation

MAP FINDINGS

Site

Database(s)

EDR ID Number  
EPA ID Number

**ONED MATERIAL, LLC (Continued)**

**S112907092**

Eval Division: Santa Clara County Environmental Health  
Eval Program: HW  
Eval Source: CERS

Enforcement Action:  
Site ID: 398629  
Site Name: OneD Material, LLC  
Site Address: 2625 HANOVER ST  
Site City: PALO ALTO  
Site Zip: 94304  
Enf Action Date: 10-29-2013  
Enf Action Type: Notice of Violation (Unified Program)  
Enf Action Description: Notice of Violation Issued by the Inspector at the Time of Inspection  
Enf Action Notes: Not reported  
Enf Action Division: Santa Clara County Environmental Health  
Enf Action Program: CA  
Enf Action Source: CERS

Site ID: 398629  
Site Name: OneD Material, LLC  
Site Address: 2625 HANOVER ST  
Site City: PALO ALTO  
Site Zip: 94304  
Enf Action Date: 10-29-2013  
Enf Action Type: Notice of Violation (Unified Program)  
Enf Action Description: Notice of Violation Issued by the Inspector at the Time of Inspection  
Enf Action Notes: Not reported  
Enf Action Division: Santa Clara County Environmental Health  
Enf Action Program: HWLQG  
Enf Action Source: CERS

Coordinates:  
Site ID: 398629  
Facility Name: OneD Material, LLC  
Env Int Type Code: HMBP  
Program ID: 10078342  
Coord Name: Not reported  
Ref Point Type Desc: Unknown  
Latitude: 37.418194  
Longitude: -122.148529

Affiliation:  
Affiliation Type Desc: CUPA District  
Entity Name: Santa Clara County Environmental Health  
Entity Title: Not reported  
Affiliation Address: 1555 Berger Drive, Suite 300  
Affiliation City: San Jose  
Affiliation State: CA  
Affiliation Country: Not reported  
Affiliation Zip: 95112-2716  
Affiliation Phone: (408) 918-3400

Affiliation Type Desc: Document Preparer  
Entity Name: Troy Christensen  
Entity Title: Not reported  
Affiliation Address: Not reported

Map ID  
Direction  
Distance  
Elevation

MAP FINDINGS

Site

Database(s)

EDR ID Number  
EPA ID Number

**ONED MATERIAL, LLC (Continued)**

**S112907092**

Affiliation City: Not reported  
Affiliation State: Not reported  
Affiliation Country: Not reported  
Affiliation Zip: Not reported  
Affiliation Phone: Not reported

Affiliation Type Desc: Environmental Contact  
Entity Name: Troy Christensen  
Entity Title: Not reported  
Affiliation Address: 185 Berry Street Suite #5509  
Affiliation City: San Francisco  
Affiliation State: CA  
Affiliation Country: Not reported  
Affiliation Zip: 94107  
Affiliation Phone: (415) 734-0186

Affiliation Type Desc: Facility Mailing Address  
Entity Name: Mailing Address  
Entity Title: Not reported  
Affiliation Address: 2625 Hanover Street  
Affiliation City: Palo Alto  
Affiliation State: CA  
Affiliation Country: Not reported  
Affiliation Zip: 94304  
Affiliation Phone: Not reported

Affiliation Type Desc: Identification Signer  
Entity Name: Yimin Zhu  
Entity Title: Chief Technology Officer  
Affiliation Address: Not reported  
Affiliation City: Not reported  
Affiliation State: Not reported  
Affiliation Country: Not reported  
Affiliation Zip: Not reported  
Affiliation Phone: Not reported

Affiliation Type Desc: Legal Owner  
Entity Name: Vincent Pluvinage  
Entity Title: Not reported  
Affiliation Address: 2625 Hanover Street  
Affiliation City: Palo Alto  
Affiliation State: CA  
Affiliation Country: United States  
Affiliation Zip: 94304  
Affiliation Phone: (650) 787-0919

Affiliation Type Desc: Onsite Treatment Unit Owner Operator  
Entity Name: Tony Soriano  
Entity Title: Director of Facilities and EHS  
Affiliation Address: Not reported  
Affiliation City: Not reported  
Affiliation State: Not reported  
Affiliation Country: Not reported  
Affiliation Zip: Not reported  
Affiliation Phone: Not reported

Affiliation Type Desc: Onsite Treatment Unit Owner Operator



Map ID  
Direction  
Distance  
Elevation

MAP FINDINGS

Site

Database(s)

EDR ID Number  
EPA ID Number

**ONED MATERIAL, LLC (Continued)**

**S112907092**

Entity Name: Yimin Zhu  
Entity Title: Chief Technology Officer  
Affiliation Address: Not reported  
Affiliation City: Not reported  
Affiliation State: Not reported  
Affiliation Country: Not reported  
Affiliation Zip: Not reported  
Affiliation Phone: Not reported

Affiliation Type Desc: Operator  
Entity Name: OneD Material, LLC  
Entity Title: Not reported  
Affiliation Address: Not reported  
Affiliation City: Not reported  
Affiliation State: Not reported  
Affiliation Country: Not reported  
Affiliation Zip: Not reported  
Affiliation Phone: (650) 331-2100

Affiliation Type Desc: Parent Corporation  
Entity Name: OneD Material, LLC  
Entity Title: Not reported  
Affiliation Address: Not reported  
Affiliation City: Not reported  
Affiliation State: Not reported  
Affiliation Country: Not reported  
Affiliation Zip: Not reported  
Affiliation Phone: Not reported

Affiliation Type Desc: Property Owner  
Entity Name: Alexandria Real Estate Equities, Inc  
Entity Title: Not reported  
Affiliation Address: 1700 Owens Street, Suite 590  
Affiliation City: San Francisco  
Affiliation State: CA  
Affiliation Country: United States  
Affiliation Zip: 94158  
Affiliation Phone: (415) 321-3809

**CQ929**  
**SW**  
**1/4-1/2**  
**0.497 mi.**  
**2624 ft.**

**NANOSYS INC**  
**2625 HANOVER ST**  
**PALO ALTO, CA 94304**  
**Site 34 of 42 in cluster CQ**

**CA HAZNET** **S113177518**  
**N/A**

**Relative:**  
**Higher**  
**Actual:**  
**47 ft.**

HAZNET:  
envid: S113177518  
Year: 2013  
GEPaid: CAR000150755  
Contact: ARNOLD CUSTODIO  
Telephone: 4082406734  
Mailing Name: Not reported  
Mailing Address: 233 S HILLVIEW DR  
Mailing City,St,Zip: MILPITAS, CA 95035  
Gen County: Santa Clara  
TSD EPA ID: CAT080014079  
TSD County: Contra Costa

Map ID  
Direction  
Distance  
Elevation

MAP FINDINGS

Site

Database(s)

EDR ID Number  
EPA ID Number

**NANOSYS INC (Continued)**

**S113177518**

Waste Category: Not reported  
Disposal Method: Storage, Bulking, And/Or Transfer Off Site--No Treatment/Reovery  
(H010-H129) Or (H131-H135)  
Tons: 1.193  
Cat Decode: Not reported  
Method Decode: Not reported  
Facility County: Not reported

envid: S113177518  
Year: 2013  
GEPaid: CAR000150755  
Contact: ARNOLD CUSTODIO  
Telephone: 4082406734  
Mailing Name: Not reported  
Mailing Address: 233 S HILLVIEW DR  
Mailing City,St,Zip: MILPITAS, CA 95035  
Gen County: Santa Clara  
TSD EPA ID: CAT080014079  
TSD County: Contra Costa  
Waste Category: Not reported  
Disposal Method: Storage, Bulking, And/Or Transfer Off Site--No Treatment/Reovery  
(H010-H129) Or (H131-H135)  
Tons: 0.0025  
Cat Decode: Not reported  
Method Decode: Not reported  
Facility County: Not reported

envid: S113177518  
Year: 2013  
GEPaid: CAR000150755  
Contact: ARNOLD CUSTODIO  
Telephone: 4082406734  
Mailing Name: Not reported  
Mailing Address: 233 S HILLVIEW DR  
Mailing City,St,Zip: MILPITAS, CA 95035  
Gen County: Santa Clara  
TSD EPA ID: CAT080014079  
TSD County: Contra Costa  
Waste Category: Not reported  
Disposal Method: Storage, Bulking, And/Or Transfer Off Site--No Treatment/Reovery  
(H010-H129) Or (H131-H135)  
Tons: 0.002  
Cat Decode: Not reported  
Method Decode: Not reported  
Facility County: Not reported

envid: S113177518  
Year: 2013  
GEPaid: CAR000150755  
Contact: ARNOLD CUSTODIO  
Telephone: 4082406734  
Mailing Name: Not reported  
Mailing Address: 233 S HILLVIEW DR  
Mailing City,St,Zip: MILPITAS, CA 95035  
Gen County: Santa Clara  
TSD EPA ID: CAT080014079  
TSD County: Contra Costa

Map ID  
Direction  
Distance  
Elevation

MAP FINDINGS

Site

Database(s)

EDR ID Number  
EPA ID Number

**NANOSYS INC (Continued)**

**S113177518**

Waste Category: Not reported  
Disposal Method: Storage, Bulking, And/Or Transfer Off Site--No Treatment/Reovery (H010-H129) Or (H131-H135)  
Tons: 0.001  
Cat Decode: Not reported  
Method Decode: Not reported  
Facility County: Not reported

envid: S113177518  
Year: 2013  
GEPaid: CAR000150755  
Contact: ARNOLD CUSTODIO  
Telephone: 4082406734  
Mailing Name: Not reported  
Mailing Address: 233 S HILLVIEW DR  
Mailing City,St,Zip: MILPITAS, CA 95035  
Gen County: Santa Clara  
TSD EPA ID: CAD008302903  
TSD County: Los Angeles  
Waste Category: Not reported  
Disposal Method: Fuel Blending Prior To Energy Recovery At Another Site  
Tons: 0.06  
Cat Decode: Not reported  
Method Decode: Not reported  
Facility County: Not reported

[Click this hyperlink](#) while viewing on your computer to access 206 additional CA\_HAZNET: record(s) in the EDR Site Report.

**CQ930**  
**SW**  
**1/4-1/2**  
**0.497 mi.**  
**2624 ft.**

**STARTX NIRMIDAS BIOTECH, INC.**  
**2627 HANOVER ST, STE 101**  
**PALO ALTO, CA 94304**  
**Site 35 of 42 in cluster CQ**

**CA HAZNET** **S118937915**  
**N/A**

**Relative:**  
**Higher**  
**Actual:**  
**47 ft.**

HAZNET:  
envid: S118937915  
Year: 2016  
GEPaid: CAL000400144  
Contact: MEIJIE TANG  
Telephone: 4084399138  
Mailing Name: Not reported  
Mailing Address: 2627 HANOVER ST.  
Mailing City,St,Zip: PALO ALTO, CA 943040000  
Gen County: Santa Clara  
TSD EPA ID: CAD059494310  
TSD County: Santa Clara  
Waste Category: Unspecified aqueous solution  
Disposal Method: Storage, Bulking, And/Or Transfer Off Site--No Treatment/Reovery (H010-H129) Or (H131-H135)  
Tons: 0.3775  
Cat Decode: Unspecified aqueous solution  
Method Decode: Storage, Bulking, And/Or Transfer Off Site--No Treatment/Reovery (H010-H129) Or (H131-H135)  
Facility County: Santa Clara

envid: S118937915  
Year: 2015

Map ID  
 Direction  
 Distance  
 Elevation

MAP FINDINGS

Site

Database(s)

EDR ID Number  
 EPA ID Number

**STARTX NIRMIDAS BIOTECH, INC. (Continued)**

**S118937915**

GEPaid: CAL000400144  
 Contact: MEIJIE TANG  
 Telephone: 4084399138  
 Mailing Name: Not reported  
 Mailing Address: 2627 HANOVER ST.  
 Mailing City,St,Zip: PALO ALTO, CA 943040000  
 Gen County: Santa Clara  
 TSD EPA ID: CAD059494310  
 TSD County: Santa Clara  
 Waste Category: Unspecified aqueous solution  
 Disposal Method: Storage, Bulking, And/Or Transfer Off Site--No Treatment/Reovery (H010-H129) Or (H131-H135)  
 Tons: 0.437  
 Cat Decode: Not reported  
 Method Decode: Not reported  
 Facility County: Santa Clara

**CQ931**  
**SW**  
**1/4-1/2**  
**0.497 mi.**  
**2624 ft.**

**S3 LABSNA LLC**  
**2627 HANOVER ST**  
**PALO ALTO, CA 94304**  
**Site 36 of 42 in cluster CQ**

**FINDS 1023276084**  
**N/A**

**Relative:**  
**Higher**  
**Actual:**  
**47 ft.**

**FINDS:**  
 Registry ID: 110065663936  
 Environmental Interest/Information System  
 STATE MASTER

[Click this hyperlink](#) while viewing on your computer to access additional FINDS: detail in the EDR Site Report.

**CP932**  
**WNW**  
**1/4-1/2**  
**0.499 mi.**  
**2635 ft.**

**LAWRENCE TIRE SVC**  
**2011 EL CAMINO REAL**  
**PALO ALTO, CA 94306**  
**Site 2 of 22 in cluster CP**

**CA HAZNET S113024042**  
**N/A**

**Relative:**  
**Higher**  
**Actual:**  
**43 ft.**

**HAZNET:**  
 envid: S113024042  
 Year: 1999  
 GEPaid: CAL000006725  
 Contact: ALFRED MARKS  
 Telephone: 0000000000  
 Mailing Name: Not reported  
 Mailing Address: 2011 EL CAMINO REAL  
 Mailing City,St,Zip: PALO ALTO, CA 943060000  
 Gen County: Not reported  
 TSD EPA ID: CAD982446874  
 TSD County: Not reported  
 Waste Category: Aqueous solution with total organic residues less than 10 percent  
 Disposal Method: Transfer Station  
 Tons: .1668  
 Cat Decode: Not reported

Map ID  
Direction  
Distance  
Elevation

MAP FINDINGS

Site

Database(s)

EDR ID Number  
EPA ID Number

**LAWRENCE TIRE SVC (Continued)**

**S113024042**

Method Decode: Not reported  
Facility County: Santa Clara

envid: S113024042  
Year: 1998  
GEPaid: CAL000006725  
Contact: ALFRED MARKS  
Telephone: 0000000000  
Mailing Name: Not reported  
Mailing Address: 2011 EL CAMINO REAL  
Mailing City,St,Zip: PALO ALTO, CA 943060000  
Gen County: Not reported  
TSD EPA ID: CAD980887418  
TSD County: Not reported  
Waste Category: Aqueous solution with total organic residues less than 10 percent  
Disposal Method: Transfer Station  
Tons: .2084  
Cat Decode: Not reported  
Method Decode: Not reported  
Facility County: Santa Clara

envid: S113024042  
Year: 1995  
GEPaid: CAL000006725  
Contact: ALFRED MARKS  
Telephone: 0000000000  
Mailing Name: Not reported  
Mailing Address: 2011 EL CAMINO REAL  
Mailing City,St,Zip: PALO ALTO, CA 943060000  
Gen County: Not reported  
TSD EPA ID: CAD980887418  
TSD County: Not reported  
Waste Category: Aqueous solution with total organic residues less than 10 percent  
Disposal Method: Transfer Station  
Tons: .0625  
Cat Decode: Not reported  
Method Decode: Not reported  
Facility County: Santa Clara

envid: S113024042  
Year: 1994  
GEPaid: CAL000006725  
Contact: ALFRED MARKS  
Telephone: 0000000000  
Mailing Name: Not reported  
Mailing Address: 2011 EL CAMINO REAL  
Mailing City,St,Zip: PALO ALTO, CA 943060000  
Gen County: Not reported  
TSD EPA ID: CAD980887418  
TSD County: Not reported  
Waste Category: Aqueous solution with total organic residues less than 10 percent  
Disposal Method: Transfer Station  
Tons: .2502  
Cat Decode: Not reported  
Method Decode: Not reported  
Facility County: Santa Clara

MAP FINDINGS

Map ID  
 Direction  
 Distance  
 Elevation

Site

Database(s)

EDR ID Number  
 EPA ID Number

**CR933**      **VICTOR CHANG**  
**SSE**        **3747 CASS WAY**  
**1/4-1/2**     **PALO ALTO, CA 94306**  
**0.500 mi.**  
**2639 ft.**     **Site 1 of 2 in cluster CR**

**CA HAZNET**    **S118220327**  
                          **N/A**

**Relative:**      HAZNET:  
**Higher**        envid:            S118220327  
                          Year:             2014  
**Actual:**        GEPAID:        CAC002783432  
**51 ft.**            Contact:        VICTOR CHANG  
                          Telephone:      9259982075  
                          Mailing Name:   Not reported  
                          Mailing Address: 3747 CASS WAY  
                          Mailing City,St,Zip: PALO ALTO, CA 94306  
                          Gen County:     Santa Clara  
                          TSD EPA ID:    CAD981382732  
                          TSD County:    Alameda  
                          Waste Category: Asbestos containing waste  
                          Disposal Method: Landfill Or Surface Impoundment That Will Be Closed As Landfill( To Include On-Site Treatment And/Or Stabilization)  
                          Tons:            0.4  
                          Cat Decode:     Not reported  
                          Method Decode: Not reported  
                          Facility County: Santa Clara

**934**            **ERIC HSIANG**  
**East**         **3244 WAVERLEY ST**  
**1/4-1/2**     **PALO ALTO, CA 94306**  
**0.500 mi.**  
**2639 ft.**

**CA HAZNET**    **S117301272**  
                          **N/A**

**Relative:**      HAZNET:  
**Lower**         envid:            S117301272  
                          Year:             2013  
**Actual:**        GEPAID:        CAC002744263  
**23 ft.**            Contact:        ERIC HSIANG  
                          Telephone:      5105790323  
                          Mailing Name:   Not reported  
                          Mailing Address: 3244 WAVERLEY ST  
                          Mailing City,St,Zip: PALO ALTO, CA 943062905  
                          Gen County:     Santa Clara  
                          TSD EPA ID:    CAD981382732  
                          TSD County:    Alameda  
                          Waste Category: Not reported  
                          Disposal Method: Landfill Or Surface Impoundment That Will Be Closed As Landfill( To Include On-Site Treatment And/Or Stabilization)  
                          Tons:            12.4  
                          Cat Decode:     Not reported  
                          Method Decode: Not reported  
                          Facility County: Not reported

MAP FINDINGS

Map ID Direction Distance Elevation		Database(s)	EDR ID Number EPA ID Number
--	--	-------------	--------------------------------

<b>935</b> <b>ESE</b> <b>1/4-1/2</b> <b>0.500 mi.</b> <b>2639 ft.</b>	<b>STANFORD VILLA ALMA LLC</b> <b>3351 ALMA ST</b> <b>PALO ALTO, CA 94306</b>	<b>CA HAZNET</b>	<b>S112973336</b> <b>N/A</b>
---	---	------------------	---------------------------------

<b>Relative:</b> <b>Lower</b>  <b>Actual:</b> <b>28 ft.</b>	<table border="0" style="width: 100%;"> <tr> <td style="width: 15%;">HAZNET:</td> <td></td> </tr> <tr> <td>  envid:</td> <td>S112973336</td> </tr> <tr> <td>  Year:</td> <td>2008</td> </tr> <tr> <td>  GEPAID:</td> <td>CAC002635242</td> </tr> <tr> <td>  Contact:</td> <td>JIM DEVOY</td> </tr> <tr> <td>  Telephone:</td> <td>6504933303</td> </tr> <tr> <td>  Mailing Name:</td> <td>Not reported</td> </tr> <tr> <td>  Mailing Address:</td> <td>3351 ALMA ST</td> </tr> <tr> <td>  Mailing City,St,Zip:</td> <td>PALO ALTO, CA 943063553</td> </tr> <tr> <td>  Gen County:</td> <td>Not reported</td> </tr> <tr> <td>  TSD EPA ID:</td> <td>CAD980884183</td> </tr> <tr> <td>  TSD County:</td> <td>Not reported</td> </tr> <tr> <td>  Waste Category:</td> <td>Unspecified oil-containing waste</td> </tr> <tr> <td>  Disposal Method:</td> <td>Storage, Bulking, And/Or Transfer Off Site--No Treatment/Reovery (H010-H129) Or (H131-H135)</td> </tr> <tr> <td>  Tons:</td> <td>0.68805</td> </tr> <tr> <td>  Cat Decode:</td> <td>Not reported</td> </tr> <tr> <td>  Method Decode:</td> <td>Not reported</td> </tr> <tr> <td>  Facility County:</td> <td>Santa Clara</td> </tr> </table>	HAZNET:		envid:	S112973336	Year:	2008	GEPAID:	CAC002635242	Contact:	JIM DEVOY	Telephone:	6504933303	Mailing Name:	Not reported	Mailing Address:	3351 ALMA ST	Mailing City,St,Zip:	PALO ALTO, CA 943063553	Gen County:	Not reported	TSD EPA ID:	CAD980884183	TSD County:	Not reported	Waste Category:	Unspecified oil-containing waste	Disposal Method:	Storage, Bulking, And/Or Transfer Off Site--No Treatment/Reovery (H010-H129) Or (H131-H135)	Tons:	0.68805	Cat Decode:	Not reported	Method Decode:	Not reported	Facility County:	Santa Clara
HAZNET:																																					
envid:	S112973336																																				
Year:	2008																																				
GEPAID:	CAC002635242																																				
Contact:	JIM DEVOY																																				
Telephone:	6504933303																																				
Mailing Name:	Not reported																																				
Mailing Address:	3351 ALMA ST																																				
Mailing City,St,Zip:	PALO ALTO, CA 943063553																																				
Gen County:	Not reported																																				
TSD EPA ID:	CAD980884183																																				
TSD County:	Not reported																																				
Waste Category:	Unspecified oil-containing waste																																				
Disposal Method:	Storage, Bulking, And/Or Transfer Off Site--No Treatment/Reovery (H010-H129) Or (H131-H135)																																				
Tons:	0.68805																																				
Cat Decode:	Not reported																																				
Method Decode:	Not reported																																				
Facility County:	Santa Clara																																				

<b>936</b> <b>West</b> <b>1/2-1</b> <b>0.501 mi.</b> <b>2643 ft.</b>	<b>TED RELLER</b> <b>2055 WILLIAMS STREEET</b> <b>PALO ALTO, CA 94306</b>	<b>CA HAZNET</b>	<b>S118930688</b> <b>N/A</b>
--	---	------------------	---------------------------------

<b>Relative:</b> <b>Higher</b>  <b>Actual:</b> <b>45 ft.</b>	<table border="0" style="width: 100%;"> <tr> <td style="width: 15%;">HAZNET:</td> <td></td> </tr> <tr> <td>  envid:</td> <td>S118930688</td> </tr> <tr> <td>  Year:</td> <td>2015</td> </tr> <tr> <td>  GEPAID:</td> <td>CAC002832396</td> </tr> <tr> <td>  Contact:</td> <td>TED RELLER</td> </tr> <tr> <td>  Telephone:</td> <td>6508571691</td> </tr> <tr> <td>  Mailing Name:</td> <td>Not reported</td> </tr> <tr> <td>  Mailing Address:</td> <td>2055 WILLIAMS ST</td> </tr> <tr> <td>  Mailing City,St,Zip:</td> <td>PALO ALTO, CA 943061415</td> </tr> <tr> <td>  Gen County:</td> <td>Santa Clara</td> </tr> <tr> <td>  TSD EPA ID:</td> <td>CAD982042475</td> </tr> <tr> <td>  TSD County:</td> <td>Solano</td> </tr> <tr> <td>  Waste Category:</td> <td>Asbestos containing waste</td> </tr> <tr> <td>  Disposal Method:</td> <td>Landfill Or Surface Impoundment That Will Be Closed As Landfill( To Include On-Site Treatment And/Or Stabilization)</td> </tr> <tr> <td>  Tons:</td> <td>0.23</td> </tr> <tr> <td>  Cat Decode:</td> <td>Not reported</td> </tr> <tr> <td>  Method Decode:</td> <td>Not reported</td> </tr> <tr> <td>  Facility County:</td> <td>Santa Clara</td> </tr> </table>	HAZNET:		envid:	S118930688	Year:	2015	GEPAID:	CAC002832396	Contact:	TED RELLER	Telephone:	6508571691	Mailing Name:	Not reported	Mailing Address:	2055 WILLIAMS ST	Mailing City,St,Zip:	PALO ALTO, CA 943061415	Gen County:	Santa Clara	TSD EPA ID:	CAD982042475	TSD County:	Solano	Waste Category:	Asbestos containing waste	Disposal Method:	Landfill Or Surface Impoundment That Will Be Closed As Landfill( To Include On-Site Treatment And/Or Stabilization)	Tons:	0.23	Cat Decode:	Not reported	Method Decode:	Not reported	Facility County:	Santa Clara
HAZNET:																																					
envid:	S118930688																																				
Year:	2015																																				
GEPAID:	CAC002832396																																				
Contact:	TED RELLER																																				
Telephone:	6508571691																																				
Mailing Name:	Not reported																																				
Mailing Address:	2055 WILLIAMS ST																																				
Mailing City,St,Zip:	PALO ALTO, CA 943061415																																				
Gen County:	Santa Clara																																				
TSD EPA ID:	CAD982042475																																				
TSD County:	Solano																																				
Waste Category:	Asbestos containing waste																																				
Disposal Method:	Landfill Or Surface Impoundment That Will Be Closed As Landfill( To Include On-Site Treatment And/Or Stabilization)																																				
Tons:	0.23																																				
Cat Decode:	Not reported																																				
Method Decode:	Not reported																																				
Facility County:	Santa Clara																																				

MAP FINDINGS

Map ID			EDR ID Number
Direction			EPA ID Number
Distance			
Elevation	Site	Database(s)	

---

<b>937</b> <b>NNW</b> <b>1/2-1</b> <b>0.502 mi.</b> <b>2651 ft.</b>	<b>CINDY KRON</b> <b>202 RINCONADA AVE</b> <b>PALO ALTO, CA 94301</b>	<b>CA HAZNET</b>	<b>S118926197</b> <b>N/A</b>
---	---	------------------	---------------------------------

<b>Relative:</b> <b>Higher</b>  <b>Actual:</b> <b>34 ft.</b>	<table border="0" style="width: 100%;"> <tr> <td style="width: 15%;">HAZNET:</td> <td></td> </tr> <tr> <td>  envid:</td> <td>S118926197</td> </tr> <tr> <td>  Year:</td> <td>2015</td> </tr> <tr> <td>  GEPaid:</td> <td>CAC002825768</td> </tr> <tr> <td>  Contact:</td> <td>CINDY KRON</td> </tr> <tr> <td>  Telephone:</td> <td>6503886165</td> </tr> <tr> <td>  Mailing Name:</td> <td>Not reported</td> </tr> <tr> <td>  Mailing Address:</td> <td>202 RINCONADA AVE</td> </tr> <tr> <td>  Mailing City,St,Zip:</td> <td>PALO ALTO, CA 943013727</td> </tr> <tr> <td>  Gen County:</td> <td>Santa Clara</td> </tr> <tr> <td>  TSD EPA ID:</td> <td>CAD982042475</td> </tr> <tr> <td>  TSD County:</td> <td>Solano</td> </tr> <tr> <td>  Waste Category:</td> <td>Asbestos containing waste</td> </tr> <tr> <td>  Disposal Method:</td> <td>Landfill Or Surface Impoundment That Will Be Closed As Landfill( To Include On-Site Treatment And/Or Stabilization)</td> </tr> <tr> <td>  Tons:</td> <td>0.23</td> </tr> <tr> <td>  Cat Decode:</td> <td>Not reported</td> </tr> <tr> <td>  Method Decode:</td> <td>Not reported</td> </tr> <tr> <td>  Facility County:</td> <td>Santa Clara</td> </tr> </table>	HAZNET:		envid:	S118926197	Year:	2015	GEPaid:	CAC002825768	Contact:	CINDY KRON	Telephone:	6503886165	Mailing Name:	Not reported	Mailing Address:	202 RINCONADA AVE	Mailing City,St,Zip:	PALO ALTO, CA 943013727	Gen County:	Santa Clara	TSD EPA ID:	CAD982042475	TSD County:	Solano	Waste Category:	Asbestos containing waste	Disposal Method:	Landfill Or Surface Impoundment That Will Be Closed As Landfill( To Include On-Site Treatment And/Or Stabilization)	Tons:	0.23	Cat Decode:	Not reported	Method Decode:	Not reported	Facility County:	Santa Clara
HAZNET:																																					
envid:	S118926197																																				
Year:	2015																																				
GEPaid:	CAC002825768																																				
Contact:	CINDY KRON																																				
Telephone:	6503886165																																				
Mailing Name:	Not reported																																				
Mailing Address:	202 RINCONADA AVE																																				
Mailing City,St,Zip:	PALO ALTO, CA 943013727																																				
Gen County:	Santa Clara																																				
TSD EPA ID:	CAD982042475																																				
TSD County:	Solano																																				
Waste Category:	Asbestos containing waste																																				
Disposal Method:	Landfill Or Surface Impoundment That Will Be Closed As Landfill( To Include On-Site Treatment And/Or Stabilization)																																				
Tons:	0.23																																				
Cat Decode:	Not reported																																				
Method Decode:	Not reported																																				
Facility County:	Santa Clara																																				

<b>CN938</b> <b>NNW</b> <b>1/2-1</b> <b>0.504 mi.</b> <b>2660 ft.</b>	<b>MIKE RANTZ</b> <b>330 SANTA RITA AVE</b> <b>PALO ALTO, CA 94301</b>	<b>CA HAZNET</b>	<b>S112987624</b> <b>N/A</b>
---	--	------------------	---------------------------------

<b>Relative:</b> <b>Lower</b>  <b>Actual:</b> <b>28 ft.</b>	<table border="0" style="width: 100%;"> <tr> <td style="width: 15%;">HAZNET:</td> <td></td> </tr> <tr> <td>  envid:</td> <td>S112987624</td> </tr> <tr> <td>  Year:</td> <td>2011</td> </tr> <tr> <td>  GEPaid:</td> <td>CAC002668433</td> </tr> <tr> <td>  Contact:</td> <td>MIKE RANTZ</td> </tr> <tr> <td>  Telephone:</td> <td>4158749904</td> </tr> <tr> <td>  Mailing Name:</td> <td>Not reported</td> </tr> <tr> <td>  Mailing Address:</td> <td>330 SANTA RITA AVE</td> </tr> <tr> <td>  Mailing City,St,Zip:</td> <td>PALO ALTO, CA 943013941</td> </tr> <tr> <td>  Gen County:</td> <td>Not reported</td> </tr> <tr> <td>  TSD EPA ID:</td> <td>CAD980887418</td> </tr> <tr> <td>  TSD County:</td> <td>Not reported</td> </tr> <tr> <td>  Waste Category:</td> <td>Other organic solids</td> </tr> <tr> <td>  Disposal Method:</td> <td>Storage, Bulking, And/Or Transfer Off Site--No Treatment/Reovery (H010-H129) Or (H131-H135)</td> </tr> <tr> <td>  Tons:</td> <td>0.4</td> </tr> <tr> <td>  Cat Decode:</td> <td>Not reported</td> </tr> <tr> <td>  Method Decode:</td> <td>Not reported</td> </tr> <tr> <td>  Facility County:</td> <td>Santa Clara</td> </tr> </table>	HAZNET:		envid:	S112987624	Year:	2011	GEPaid:	CAC002668433	Contact:	MIKE RANTZ	Telephone:	4158749904	Mailing Name:	Not reported	Mailing Address:	330 SANTA RITA AVE	Mailing City,St,Zip:	PALO ALTO, CA 943013941	Gen County:	Not reported	TSD EPA ID:	CAD980887418	TSD County:	Not reported	Waste Category:	Other organic solids	Disposal Method:	Storage, Bulking, And/Or Transfer Off Site--No Treatment/Reovery (H010-H129) Or (H131-H135)	Tons:	0.4	Cat Decode:	Not reported	Method Decode:	Not reported	Facility County:	Santa Clara
HAZNET:																																					
envid:	S112987624																																				
Year:	2011																																				
GEPaid:	CAC002668433																																				
Contact:	MIKE RANTZ																																				
Telephone:	4158749904																																				
Mailing Name:	Not reported																																				
Mailing Address:	330 SANTA RITA AVE																																				
Mailing City,St,Zip:	PALO ALTO, CA 943013941																																				
Gen County:	Not reported																																				
TSD EPA ID:	CAD980887418																																				
TSD County:	Not reported																																				
Waste Category:	Other organic solids																																				
Disposal Method:	Storage, Bulking, And/Or Transfer Off Site--No Treatment/Reovery (H010-H129) Or (H131-H135)																																				
Tons:	0.4																																				
Cat Decode:	Not reported																																				
Method Decode:	Not reported																																				
Facility County:	Santa Clara																																				



Map ID  
Direction  
Distance  
Elevation

MAP FINDINGS

Site

Database(s)

EDR ID Number  
EPA ID Number

**CS939**     **AYDIN ENERGY DIV**  
**SSW**       **3180 HANOVER**  
**1/2-1**      **PALO ALTO, CA 94304**  
**0.507 mi.**  
**2675 ft.**    **Site 1 of 7 in cluster CS**

**SEMS-ARCHIVE**   **1015732737**  
**RCRA-SQG**       **CAD049236326**

**Relative:**  
**Higher**  
**Actual:**  
**51 ft.**

SEMS Archive:  
Site ID: 901399  
EPA ID: CAD049236326  
Cong District: 12  
FIPS Code: 6085  
FF: N  
NPL: Not on the NPL  
Non NPL Status: NFRAP-Site does not qualify for the NPL based on existing information

SEMS Archive Detail:

Region: 9  
Site ID: 901399  
EPA ID: CAD049236326  
Site Name: AYDIN ENERGY DIVISION  
NPL: N  
FF: N  
OU: 0  
Action Code: VS  
Action Name: ARCH SITE  
SEQ: 1  
Start Date: Not reported  
Finish Date: 1989-02-28 00:00:00  
Qual: Not reported  
Current Action Lead: EPA Perf In-Hse

Region: 9  
Site ID: 901399  
EPA ID: CAD049236326  
Site Name: AYDIN ENERGY DIVISION  
NPL: N  
FF: N  
OU: 0  
Action Code: PA  
Action Name: PA  
SEQ: 2  
Start Date: Not reported  
Finish Date: 1989-02-28 00:00:00  
Qual: N  
Current Action Lead: EPA Perf

Region: 9  
Site ID: 901399  
EPA ID: CAD049236326  
Site Name: AYDIN ENERGY DIVISION  
NPL: N  
FF: N  
OU: 0  
Action Code: PA  
Action Name: PA  
SEQ: 1  
Start Date: Not reported  
Finish Date: 1979-09-01 00:00:00  
Qual: L  
Current Action Lead: EPA Perf

Map ID  
Direction  
Distance  
Elevation

MAP FINDINGS

Site

Database(s)

EDR ID Number  
EPA ID Number

**AYDIN ENERGY DIV (Continued)**

**1015732737**

Region: 9  
Site ID: 901399  
EPA ID: CAD049236326  
Site Name: AYDIN ENERGY DIVISION  
NPL: N  
FF: N  
OU: 0  
Action Code: DS  
Action Name: DISCVRY  
SEQ: 1  
Start Date: 1979-05-01 00:00:00  
Finish Date: 1979-05-01 00:00:00  
Qual: Not reported  
Current Action Lead: St Perf

**RCRA-SQG:**

Date form received by agency: 09/01/1996  
Facility name: AYDIN ENERGY DIV  
Facility address: 3180 HANOVER  
PALO ALTO, CA 94304  
EPA ID: CAD049236326  
Mailing address: HANOVER  
PALO ALTO, CA 94304  
Contact: Not reported  
Contact address: Not reported  
Not reported  
Contact country: US  
Contact telephone: Not reported  
Contact email: Not reported  
EPA Region: 09  
Land type: Facility is not located on Indian land. Additional information is not known.  
Classification: Small Small Quantity Generator  
Description: Handler: generates more than 100 and less than 1000 kg of hazardous waste during any calendar month and accumulates less than 6000 kg of hazardous waste at any time; or generates 100 kg or less of hazardous waste during any calendar month, and accumulates more than 1000 kg of hazardous waste at any time

**Owner/Operator Summary:**

Owner/operator name: AYDIN CORPORATION  
Owner/operator address: NOT REQUIRED  
NOT REQUIRED, ME 99999  
Owner/operator country: Not reported  
Owner/operator telephone: 415-555-1212  
Owner/operator email: Not reported  
Owner/operator fax: Not reported  
Owner/operator extension: Not reported  
Legal status: Private  
Owner/Operator Type: Owner  
Owner/Op start date: Not reported  
Owner/Op end date: Not reported  
Owner/operator name: NOT REQUIRED  
Owner/operator address: NOT REQUIRED  
NOT REQUIRED, ME 99999

Map ID  
 Direction  
 Distance  
 Elevation

MAP FINDINGS

Site

Database(s)

EDR ID Number  
 EPA ID Number

**AYDIN ENERGY DIV (Continued)**

**1015732737**

Owner/operator country: Not reported  
 Owner/operator telephone: 415-555-1212  
 Owner/operator email: Not reported  
 Owner/operator fax: Not reported  
 Owner/operator extension: Not reported  
 Legal status: Private  
 Owner/Operator Type: Operator  
 Owner/Op start date: Not reported  
 Owner/Op end date: Not reported

**Handler Activities Summary:**

U.S. importer of hazardous waste: No  
 Mixed waste (haz. and radioactive): No  
 Recycler of hazardous waste: No  
 Transporter of hazardous waste: No  
 Treater, storer or disposer of HW: No  
 Underground injection activity: No  
 On-site burner exemption: No  
 Furnace exemption: No  
 Used oil fuel burner: No  
 Used oil processor: No  
 User oil refiner: No  
 Used oil fuel marketer to burner: No  
 Used oil Specification marketer: No  
 Used oil transfer facility: No  
 Used oil transporter: No

Violation Status: No violations found

**Evaluation Action Summary:**

Evaluation date: 05/21/2014  
 Evaluation: FINANCIAL RECORD REVIEW  
 Area of violation: Not reported  
 Date achieved compliance: Not reported  
 Evaluation lead agency: State

Evaluation date: 01/05/1984  
 Evaluation: FINANCIAL RECORD REVIEW  
 Area of violation: Not reported  
 Date achieved compliance: Not reported  
 Evaluation lead agency: State

**CS940**     **AYDIN ENERGY**  
**SSW**     **3180 HANOVER**  
**1/2-1**     **PALO ALTO, CA 94304**  
**0.507 mi.**  
**2675 ft.**     **Site 2 of 7 in cluster CS**  
  
**Relative:**  
**Higher**  
  
**Actual:**  
**51 ft.**

RESPONSE:  
 Facility ID: 43360085  
 Site Type: State Response  
 Site Type Detail: State Response or NPL  
 Acres: 4  
 National Priorities List: NO  
 Cleanup Oversight Agencies: SMBRP

**CA RESPONSE 1000255235**  
**CA ENVIROSTOR N/A**  
**CA DEED**  
**FINDS**  
**ECHO**  
**CA Cortese**  
**CA HIST CORTESE**  
**CA CERS**

Map ID  
Direction  
Distance  
Elevation

MAP FINDINGS

Site

Database(s)

EDR ID Number  
EPA ID Number

**AYDIN ENERGY (Continued)**

**1000255235**

Lead Agency Description: DTSC - Site Cleanup Program  
Project Manager: Jovanne Villamater  
Supervisor: Mark Piros  
Division Branch: Cleanup Berkeley  
Site Code: 200010  
Site Mgmt. Req.: REM, DAY, ELD, HOS, NOWN, NDAM, NDEV, NSUB, EXT, SCH, FOOD, COV, RES  
Assembly: 24  
Senate: 13  
Special Program Status: Not reported  
Status: Certified / Operation & Maintenance  
Status Date: 09/30/1997  
Restricted Use: YES  
Funding: Responsible Party  
Latitude: 37.41464  
Longitude: -122.1457  
APN: 142-18-048, 142-18-48, 142-18-48  
Past Use: TRANSFORMER REPAIR  
Potential COC : Polychlorinated biphenyls (PCBs Tetrachloroethylene (PCE  
1,1,1-Trichloroethane (TCA Trichloroethylene (TCE Vinyl chloride  
1,1-Dichloroethylene  
Confirmed COC: Polychlorinated biphenyls (PCBs Tetrachloroethylene (PCE  
1,1,1-Trichloroethane (TCA Trichloroethylene (TCE Vinyl chloride  
1,1-Dichloroethylene  
Potential Description: OTH, SOIL  
Alias Name: 142-18-048  
Alias Type: APN  
Alias Name: 142-18-48  
Alias Type: APN  
Alias Name: 142-18-48  
Alias Type: APN  
Alias Name: CAD049236326  
Alias Type: EPA Identification Number  
Alias Name: 110002647565  
Alias Type: EPA (FRS #)  
Alias Name: P21073  
Alias Type: PCode  
Alias Name: 200010  
Alias Type: Project Code (Site Code)  
Alias Name: 43360085  
Alias Type: Envirostor ID Number  
Completed Info:  
Completed Area Name: PROJECT WIDE  
Completed Sub Area Name: Not reported  
Completed Document Type: Annual Oversight Cost Estimate  
Completed Date: 10/07/2015  
Comments: Not reported  
Completed Area Name: PROJECT WIDE  
Completed Sub Area Name: Not reported  
Completed Document Type: Form 1479 - Site and Collections Summary  
Completed Date: 04/09/2014  
Comments: As of today, all historic invoices addressed by this 1479 have been paid.  
Completed Area Name: PROJECT WIDE  
Completed Sub Area Name: Not reported  
Completed Document Type: Letter - Demand

Map ID  
Direction  
Distance  
Elevation

MAP FINDINGS

Site

Database(s)

EDR ID Number  
EPA ID Number

**AYDIN ENERGY (Continued)**

**1000255235**

Completed Date: 01/19/2011  
Comments: Letter #2

Completed Area Name: PROJECT WIDE  
Completed Sub Area Name: Not reported  
Completed Document Type: Letter - Demand  
Completed Date: 02/16/2011  
Comments: Letter #3

Completed Area Name: PROJECT WIDE  
Completed Sub Area Name: Not reported  
Completed Document Type: Land Use Restriction - Site Inspection/Visit  
Completed Date: 04/12/2010  
Comments: The property is the location of a parking lot that is fenced and vacant. Upon inspection, the asphalt parking lot appeared in good condition. However some minor cracks were observed on the western portion of the site. Additionally, there was no evidence of any activities prohibited by the Deed Restriction.

Completed Area Name: PROJECT WIDE  
Completed Sub Area Name: Not reported  
Completed Document Type: Annual Oversight Cost Estimate  
Completed Date: 10/15/2013  
Comments: Not reported

Completed Area Name: PROJECT WIDE  
Completed Sub Area Name: Not reported  
Completed Document Type: Annual Oversight Cost Estimate  
Completed Date: 10/10/2014  
Comments: Not reported

Completed Area Name: PROJECT WIDE  
Completed Sub Area Name: Not reported  
Completed Document Type: Remedial Action Plan  
Completed Date: 04/21/1995  
Comments: RAP - A Remedial action Plan was approved to address PCBs and organic solvents in both soil and groundwater. The RAP required partial excavation and capping of soils and enhancement of the existing groundwater extraction and treatment system.

Completed Area Name: PROJECT WIDE  
Completed Sub Area Name: Not reported  
Completed Document Type: Remedial Investigation / Feasibility Study  
Completed Date: 09/16/1994  
Comments: RIFS - Elevated levels of polychlorinated biphenyls (PCBs) were found to a depth of 60 feet. Trichloroethane, dichloroethane, trichloroethylene, perchloroethylene and chlorobenzene were detected at the Site in soil and groundwater.

Completed Area Name: PROJECT WIDE  
Completed Sub Area Name: Not reported  
Completed Document Type: Removal Action Completion Report  
Completed Date: 11/16/1992  
Comments: RA - SOIL - Removal actions were conducted to excavate and dispose offsite soils contaminated with PCBs, organic compounds and total petroleum hydrocarbons.

Map ID  
Direction  
Distance  
Elevation

MAP FINDINGS

Site

Database(s)

EDR ID Number  
EPA ID Number

**AYDIN ENERGY (Continued)**

**1000255235**

Completed Area Name: PROJECT WIDE  
Completed Sub Area Name: Not reported  
Completed Document Type: Public Participation Plan / Community Relations Plan  
Completed Date: 12/30/1988  
Comments: Not reported

Completed Area Name: PROJECT WIDE  
Completed Sub Area Name: Not reported  
Completed Document Type: Removal Action Completion Report  
Completed Date: 12/30/1986  
Comments: An Interim Remedial Measure was initiated in 1986 to remediate the onsite shallow groundwater contamination which consisted of extracting the groundwater and treating it in a carbon absorption system.

Completed Area Name: PROJECT WIDE  
Completed Sub Area Name: Not reported  
Completed Document Type: Operations and Maintenance Report  
Completed Date: 12/12/2005  
Comments: Aydin made revisions to the semi-annual groundwater monitoring report. Not reported

Completed Area Name: PROJECT WIDE  
Completed Sub Area Name: Not reported  
Completed Document Type: Operations and Maintenance Report  
Completed Date: 03/20/2006  
Comments: The Report indicates VOC concentrations are within historic variations.

Completed Area Name: PROJECT WIDE  
Completed Sub Area Name: Not reported  
Completed Document Type: Operations and Maintenance Report  
Completed Date: 08/21/2006  
Comments: Report approved with no comments or recommendations.

Completed Area Name: PROJECT WIDE  
Completed Sub Area Name: Not reported  
Completed Document Type: Operations and Maintenance Report  
Completed Date: 11/28/2007  
Comments: The Report indicates data consistent with historical concentration ranges.

Completed Area Name: PROJECT WIDE  
Completed Sub Area Name: Not reported  
Completed Document Type: Operations and Maintenance Report  
Completed Date: 09/27/2007  
Comments: VOC concentrations in groundwater are within historical ranges.

Completed Area Name: PROJECT WIDE  
Completed Sub Area Name: Not reported  
Completed Document Type: Fact Sheets  
Completed Date: 06/01/1989  
Comments: Fact sheet describes progress on remedial investigations

Completed Area Name: PROJECT WIDE  
Completed Sub Area Name: Not reported  
Completed Document Type: Fact Sheets

Map ID  
Direction  
Distance  
Elevation

MAP FINDINGS

Site

Database(s)

EDR ID Number  
EPA ID Number

**AYDIN ENERGY (Continued)**

**1000255235**

Completed Date: 05/01/1991  
Comments: Fact sheet updating the community on the soil and groundwater investigations.

Completed Area Name: PROJECT WIDE  
Completed Sub Area Name: Not reported  
Completed Document Type: Fact Sheets  
Completed Date: 11/01/1991  
Comments: Fact Sheet describing the progress on site investigations.

Completed Area Name: PROJECT WIDE  
Completed Sub Area Name: Not reported  
Completed Document Type: Fact Sheets  
Completed Date: 10/01/1992  
Comments: Fact Sheet describing the progress made on the site investigations.

Completed Area Name: PROJECT WIDE  
Completed Sub Area Name: Not reported  
Completed Document Type: Operation & Maintenance Order/Agreement  
Completed Date: 09/25/1997  
Comments: An enforceable agreement was entered into by DTSC and Aydin to implement the O&M plan and for Aydin to provide a financial assurance for the implementation of the O&M Plan.

Completed Area Name: PROJECT WIDE  
Completed Sub Area Name: Not reported  
Completed Document Type: Land Use Restriction  
Completed Date: 06/27/1997  
Comments: A Deed Restriction was recorded in June 1997 limiting land use to commercial.

Completed Area Name: PROJECT WIDE  
Completed Sub Area Name: Not reported  
Completed Document Type: Certification  
Completed Date: 09/30/1997  
Comments: Certification - Ongoing operation and maintenance consists of the continued extraction and treatment of the groundwater and periodic inspections of the cap.

Completed Area Name: PROJECT WIDE  
Completed Sub Area Name: Not reported  
Completed Document Type: CEQA - Initial Study/ Neg. Declaration  
Completed Date: 04/21/1995  
Comments: A Negative Declaration was approved for the RAP.

Completed Area Name: PROJECT WIDE  
Completed Sub Area Name: Not reported  
Completed Document Type: Amendment - Order/Agreement  
Completed Date: 08/20/1993  
Comments: An Amended Order was issued on August 20, 1993 to include Stanford University as a Responsible Party and to require the parties to submit a RI/FS Plan, a RI Report, a Baseline Risk Assessment, a Public Participation Plan, an Initial Study, a Remedial Action Plan (RAP) and a Design Plan after the approval of the RAP.

Completed Area Name: PROJECT WIDE  
Completed Sub Area Name: Not reported

Map ID  
Direction  
Distance  
Elevation

MAP FINDINGS

Site

Database(s)

EDR ID Number  
EPA ID Number

**AYDIN ENERGY (Continued)**

**1000255235**

Completed Document Type: Unilateral Order (I/SE, RAO, CAO, EPA AO)  
Completed Date: 06/13/1986  
Comments: A Remedial Action Order issued on 6/13/1986 to require Aydin to conduct groundwater and soil investigations, remove underground tanks, prepare a Feasibility Study and a Remedial Action Plan.

Completed Area Name: PROJECT WIDE  
Completed Sub Area Name: Not reported  
Completed Document Type: Land Use Restriction - Site Inspection/Visit  
Completed Date: 11/08/2006  
Comments: Not reported

Completed Area Name: PROJECT WIDE  
Completed Sub Area Name: Not reported  
Completed Document Type: Land Use Restriction - Site Inspection/Visit  
Completed Date: 12/05/2007  
Comments: Annual Inspection Report indicates that the existing system and the cap continue to be protective of human health and the environment.

Completed Area Name: PROJECT WIDE  
Completed Sub Area Name: Not reported  
Completed Document Type: Land Use Restriction - Site Inspection/Visit  
Completed Date: 02/20/2014  
Comments: The report documents the site inspection DTSC performed on January 24, 2014 to verify compliance with the Land Use Covenant and to ensure that the implemented remedy for the site continues to be protective of public health, safety, and the environment. The cap over the restricted area (parking lot for HP) was observed to be in good conditions. The groundwater pump-and-treat system was observed to be in good working condition and well-maintained.

Completed Area Name: PROJECT WIDE  
Completed Sub Area Name: Not reported  
Completed Document Type: Annual Oversight Cost Estimate  
Completed Date: 09/29/2009  
Comments: Not reported

Completed Area Name: PROJECT WIDE  
Completed Sub Area Name: Not reported  
Completed Document Type: 5 Year Review Reports  
Completed Date: 11/28/2007  
Comments: The cap and the existing treatment system continue to be effective in protecting the public and the environment.

Completed Area Name: PROJECT WIDE  
Completed Sub Area Name: Not reported  
Completed Document Type: 5 Year Review Reports  
Completed Date: 06/18/2002  
Comments: A Five Year Review was conducted to assess the effectiveness of the groundwater monitoring, extraction and treatment system and found the system to effectively contain offsite migration.

Completed Area Name: PROJECT WIDE  
Completed Sub Area Name: Not reported  
Completed Document Type: Operations and Maintenance Plan  
Completed Date: 05/15/1997  
Comments: O&M Plan for the soil cap and the groundwater monitoring and



Map ID  
Direction  
Distance  
Elevation

MAP FINDINGS

Site

Database(s)

EDR ID Number  
EPA ID Number

**AYDIN ENERGY (Continued)**

**1000255235**

extraction treatment system.

Completed Area Name: PROJECT WIDE  
Completed Sub Area Name: Not reported  
Completed Document Type: Remedial Action Completion Report  
Completed Date: 11/15/1996  
Comments: RMDL - The soil remediation consisted of partial excavation and installation of a multi-layer cap where cleanup levels could not be achieved. The groundwater treatment system installed in 1986 was enhanced.

Completed Area Name: PROJECT WIDE  
Completed Sub Area Name: Not reported  
Completed Document Type: Design/Implementation Workplan  
Completed Date: 09/21/1995  
Comments: Not reported

Completed Area Name: PROJECT WIDE  
Completed Sub Area Name: Not reported  
Completed Document Type: Fact Sheets  
Completed Date: 06/01/1993  
Comments: Fact sheet provides project update and announces a community meeting on June 23.

Completed Area Name: PROJECT WIDE  
Completed Sub Area Name: Not reported  
Completed Document Type: Fact Sheets  
Completed Date: 08/18/1988  
Comments: Fact sheet summarizes site investigations done to date.

Completed Area Name: PROJECT WIDE  
Completed Sub Area Name: Not reported  
Completed Document Type: Fact Sheets  
Completed Date: 09/09/1988  
Comments: Fact Sheet presents the proposed criteria for evaluating remedial action alternatives.

Completed Area Name: PROJECT WIDE  
Completed Sub Area Name: Not reported  
Completed Document Type: Fact Sheets  
Completed Date: 12/01/1990  
Comments: Fact Sheet updates the community on the ongoing investigations and evaluating of potential remedial options.

Completed Area Name: PROJECT WIDE  
Completed Sub Area Name: Not reported  
Completed Document Type: Fact Sheets  
Completed Date: 08/01/1988  
Comments: Fact Sheet

Completed Area Name: PROJECT WIDE  
Completed Sub Area Name: Not reported  
Completed Document Type: Fact Sheets  
Completed Date: 01/06/1990  
Comments: Fact Sheet

Completed Area Name: PROJECT WIDE

Map ID  
Direction  
Distance  
Elevation

MAP FINDINGS

Site

Database(s)

EDR ID Number  
EPA ID Number

**AYDIN ENERGY (Continued)**

**1000255235**

Completed Sub Area Name: Not reported  
Completed Document Type: Public Participation Plan / Community Relations Plan  
Completed Date: 01/31/1992  
Comments: The PP plan was approved to ensure that the affected public and community are involved in the decision making process.

Completed Area Name: PROJECT WIDE  
Completed Sub Area Name: Not reported  
Completed Document Type: Operations and Maintenance Report  
Completed Date: 04/28/2008  
Comments: Data is within historical trends, except for TPH which is higher. This could be caused by the shutdown of the system.

Completed Area Name: PROJECT WIDE  
Completed Sub Area Name: Not reported  
Completed Document Type: Monitoring Report  
Completed Date: 11/25/2008  
Comments: Report indicates data within historical trend. RP will evaluate sampling procedures and will submit evaluation to DTSC.

Completed Area Name: PROJECT WIDE  
Completed Sub Area Name: Not reported  
Completed Document Type: Monitoring Report  
Completed Date: 07/31/2009  
Comments: Groundwater monitoring changes have been approved. Groundwater data is within historical ranges.

Completed Area Name: PROJECT WIDE  
Completed Sub Area Name: Not reported  
Completed Document Type: Monitoring Report  
Completed Date: 10/05/2009  
Comments: Report approved with some comments and the following additional monitoring: Based on the revised MCL for 1,2,4-trichlorobenzene (1,2,4-TCB), and the concentrations of this compound in wells W6R and W6A1, DTSC requires that wells W2, W3, and W5R be analyzed for 1,2,4-TCB during the next groundwater monitoring event.

Completed Area Name: PROJECT WIDE  
Completed Sub Area Name: Not reported  
Completed Document Type: 5 Year Review Reports  
Completed Date: 06/18/2014  
Comments: The Report presents the results of monitoring both groundwater quality and groundwater remediation at the Site during the period January through December 2011. The Report also presents a summary and evaluation of groundwater monitoring and remediation activities that were performed between 2007 and 2011. Groundwater extraction and treatment is continuing at the Site. The concentrations of chlorinated volatile organic compounds (i.e. 1,1-DCA, TCE) are either declining or consistent with historical results, thus showing plume stability and prevention of off-site migration.

Completed Area Name: PROJECT WIDE  
Completed Sub Area Name: Not reported  
Completed Document Type: Land Use Restriction - Site Inspection/Visit  
Completed Date: 04/11/2011  
Comments: Not reported

Map ID  
Direction  
Distance  
Elevation

MAP FINDINGS

Site

Database(s)

EDR ID Number  
EPA ID Number

**AYDIN ENERGY (Continued)**

**1000255235**

Completed Area Name: PROJECT WIDE  
Completed Sub Area Name: Not reported  
Completed Document Type: Land Use Restriction - Site Inspection/Visit  
Completed Date: 10/20/2005  
Comments: An annual site inspection was conducted.

Completed Area Name: PROJECT WIDE  
Completed Sub Area Name: Not reported  
Completed Document Type: Land Use Restriction - Site Inspection/Visit  
Completed Date: 12/22/2008  
Comments: Annual Inspection Report indicates that the existing system and the cap continue to be protective of human health and the environment.

Completed Area Name: PROJECT WIDE  
Completed Sub Area Name: Not reported  
Completed Document Type: Letter - Demand  
Completed Date: 12/16/2010  
Comments: Letter #1

Completed Area Name: PROJECT WIDE  
Completed Sub Area Name: Not reported  
Completed Document Type: Operations and Maintenance Report  
Completed Date: 06/30/2011  
Comments: Report approved in same letter as 2 other reports; minor comments provided by GSU to be addressed in future reports. Next monitoring report to include request to reduce monitoring and reporting requirements.

Completed Area Name: PROJECT WIDE  
Completed Sub Area Name: Not reported  
Completed Document Type: Operations and Maintenance Report  
Completed Date: 06/30/2011  
Comments: Report approved in same letter as 2 other reports; minor comments provided by GSU to be addressed in future reports. Next monitoring report to include request to reduce monitoring and reporting requirements.

Completed Area Name: PROJECT WIDE  
Completed Sub Area Name: Not reported  
Completed Document Type: Operations and Maintenance Report  
Completed Date: 06/30/2011  
Comments: Report approved in same letter as 2 other reports; minor comments provided by GSU to be addressed in future reports. Report results consistent with historical site activity. Next monitoring report to include request to reduce monitoring and reporting requirements.

Completed Area Name: PROJECT WIDE  
Completed Sub Area Name: Not reported  
Completed Document Type: Operations and Maintenance Report  
Completed Date: 06/08/2012  
Comments: Groundwater extraction and treatment to continue at site; reporting requirements changed from semiannual to annual, with a sampling data memo to be submitted in lieu of semiannual report. Groundwater sampling will continue to be performed quarterly.

Completed Area Name: PROJECT WIDE  
Completed Sub Area Name: Not reported

Map ID  
Direction  
Distance  
Elevation

MAP FINDINGS

Site

Database(s)

EDR ID Number  
EPA ID Number

**AYDIN ENERGY (Continued)**

**1000255235**

Completed Document Type: Public Notice  
Completed Date: 12/02/2014  
Comments: A public notice announcing the approval of the Five-Year Review Report was published in the Palo Alto Daily on 11/21/2014.

Completed Area Name: PROJECT WIDE  
Completed Sub Area Name: Not reported  
Completed Document Type: Monitoring Report  
Completed Date: 08/01/2013  
Comments: Report indicates that groundwater monitoring results consistent with historical results. Cap in good condition.

Completed Area Name: PROJECT WIDE  
Completed Sub Area Name: Not reported  
Completed Document Type: Monitoring Report  
Completed Date: 02/28/2014  
Comments: The report presents the results of groundwater remediation system monitoring and sampling performed during the period January through December 2012. The groundwater pump and treat system operated normally during the reporting period. Contaminant concentrations in groundwater were consistent with historical data.

Completed Area Name: PROJECT WIDE  
Completed Sub Area Name: Not reported  
Completed Document Type: Monitoring Report  
Completed Date: 12/06/2013  
Comments: The groundwater extraction and treatment system is in working order; the concentrations of contaminants (i.e. volatile organic compounds) are consistent with historical results. The responsible party/consultant may request a reduction of 1,4-dioxane monitoring in future, eliminating monitoring of wells that have consistently resulted in non-detection of the chemical.

Completed Area Name: PROJECT WIDE  
Completed Sub Area Name: Not reported  
Completed Document Type: Monitoring Report  
Completed Date: 11/06/2014  
Comments: The 2014 Annual Groundwater Monitoring Report results were consistent with historical groundwater sampling results. Due to accidental lab spiking of 1,4-dioxane, the results of sample analysis for said constituent in the lab report were determined not to be representative of concentrations found in site groundwater.

Completed Area Name: PROJECT WIDE  
Completed Sub Area Name: Not reported  
Completed Document Type: Monitoring Report  
Completed Date: 04/08/2014  
Comments: The report presents the results of groundwater remediation system monitoring and sampling performed during the period January through December 2013. Groundwater sampling results were consistent with historic groundwater sampling results.

Completed Area Name: PROJECT WIDE  
Completed Sub Area Name: Not reported  
Completed Document Type: Monitoring Report  
Completed Date: 04/11/2016  
Comments: Not reported

Map ID  
Direction  
Distance  
Elevation

MAP FINDINGS

Site

Database(s)

EDR ID Number  
EPA ID Number

**AYDIN ENERGY (Continued)**

**1000255235**

Completed Area Name: PROJECT WIDE  
Completed Sub Area Name: Not reported  
Completed Document Type: Monitoring Report  
Completed Date: 10/11/2016  
Comments: Concentrations of chlorinated volatile organic compounds above drinking water standards persist in groundwater at the site. The increasing and variable contaminant concentration trends, as well as the continued effectiveness of the groundwater extraction system are to be addressed in the next Five-Year Review report.

Completed Area Name: PROJECT WIDE  
Completed Sub Area Name: Not reported  
Completed Document Type: Monitoring Report  
Completed Date: 08/11/2015  
Comments: Not reported

Completed Area Name: PROJECT WIDE  
Completed Sub Area Name: Not reported  
Completed Document Type: Monitoring Report  
Completed Date: 07/29/2016  
Comments: Not reported

Completed Area Name: PROJECT WIDE  
Completed Sub Area Name: Not reported  
Completed Document Type: Financial Assurance Documentation  
Completed Date: 05/02/2015  
Comments: Financial Assurance Cost Estimate amount approved by Branch Chief. FA Mechanism checked and approved by Financial Responsibility Unit.

Completed Area Name: PROJECT WIDE  
Completed Sub Area Name: Not reported  
Completed Document Type: 5 Year Review Workplan  
Completed Date: 01/04/2017  
Comments: Not reported

Completed Area Name: PROJECT WIDE  
Completed Sub Area Name: Not reported  
Completed Document Type: Annual Oversight Cost Estimate  
Completed Date: 10/31/2012  
Comments: Letter with DTSC oversight cost estimate for fiscal year 2012/2013 sent 10/31/2012.

Completed Area Name: PROJECT WIDE  
Completed Sub Area Name: Not reported  
Completed Document Type: Annual Oversight Cost Estimate  
Completed Date: 10/06/2017  
Comments: DTSC oversight cost estimate for fiscal year 2017/2018 (July 1, 2017 - June 30, 2018)

Completed Area Name: PROJECT WIDE  
Completed Sub Area Name: Not reported  
Completed Document Type: \* Cost Recovery Settlements/Decrees  
Completed Date: 11/12/1993  
Comments: Not reported

Completed Area Name: PROJECT WIDE  
Completed Sub Area Name: Not reported

Map ID  
Direction  
Distance  
Elevation

MAP FINDINGS

Site

Database(s)

EDR ID Number  
EPA ID Number

**AYDIN ENERGY (Continued)**

**1000255235**

Completed Document Type: Amendment - Order/Agreement  
Completed Date: 02/08/1999  
Comments: The O&M Agreement was amended based on the requirements of sections 25187, 58009 and 58010 of the Health and Safety Code.

Completed Area Name: PROJECT WIDE  
Completed Sub Area Name: Not reported  
Completed Document Type: Fence & Post Order  
Completed Date: 12/18/1985  
Comments: Fence & Post Order issued

Completed Area Name: PROJECT WIDE  
Completed Sub Area Name: Not reported  
Completed Document Type: Annual Oversight Cost Estimate  
Completed Date: 09/30/2016  
Comments: DTSC letter with oversight cost estimate for fiscal year 2016/2017

Future Area Name: PROJECT WIDE  
Future Sub Area Name: Not reported  
Future Document Type: 5 Year Review Reports  
Future Due Date: 2022  
Schedule Area Name: PROJECT WIDE  
Schedule Sub Area Name: Not reported  
Schedule Document Type: 5 Year Review Reports  
Schedule Due Date: 03/30/2018  
Schedule Revised Date: Not reported

**ENVIROSTOR:**

Facility ID: 43360085  
Status: Certified / Operation & Maintenance  
Status Date: 09/30/1997  
Site Code: 200010  
Site Type: State Response  
Site Type Detailed: State Response or NPL  
Acres: 4  
NPL: NO  
Regulatory Agencies: SMBRP  
Lead Agency: SMBRP  
Program Manager: Jovanne Villamater  
Supervisor: Mark Piros  
Division Branch: Cleanup Berkeley  
Assembly: 24  
Senate: 13  
Special Program: Not reported  
Restricted Use: YES  
Site Mgmt Req: REM, DAY, ELD, HOS, NOWN, NDAM, NDEV, NSUB, EXT, SCH, FOOD, COV, RES  
Funding: Responsible Party  
Latitude: 37.41464  
Longitude: -122.1457  
APN: 142-18-048, 142-18-48, 142-18-48  
Past Use: TRANSFORMER REPAIR  
Potential COC: Polychlorinated biphenyls (PCBs Tetrachloroethylene (PCE 1,1,1-Trichloroethane (TCA Trichloroethylene (TCE Vinyl chloride 1,1-Dichloroethylene  
Confirmed COC: Polychlorinated biphenyls (PCBs Tetrachloroethylene (PCE 1,1,1-Trichloroethane (TCA Trichloroethylene (TCE Vinyl chloride 1,1-Dichloroethylene

Map ID  
Direction  
Distance  
Elevation

MAP FINDINGS

Site

Database(s)

EDR ID Number  
EPA ID Number

**AYDIN ENERGY (Continued)**

**1000255235**

Potential Description: OTH, SOIL  
Alias Name: 142-18-048  
Alias Type: APN  
Alias Name: 142-18-48  
Alias Type: APN  
Alias Name: 142-18-48  
Alias Type: APN  
Alias Name: CAD049236326  
Alias Type: EPA Identification Number  
Alias Name: 110002647565  
Alias Type: EPA (FRS #)  
Alias Name: P21073  
Alias Type: PCode  
Alias Name: 200010  
Alias Type: Project Code (Site Code)  
Alias Name: 43360085  
Alias Type: Envirostor ID Number

Completed Info:

Completed Area Name: PROJECT WIDE  
Completed Sub Area Name: Not reported  
Completed Document Type: Annual Oversight Cost Estimate  
Completed Date: 10/07/2015  
Comments: Not reported

Completed Area Name: PROJECT WIDE  
Completed Sub Area Name: Not reported  
Completed Document Type: Form 1479 - Site and Collections Summary  
Completed Date: 04/09/2014  
Comments: As of today, all historic invoices addressed by this 1479 have been paid.

Completed Area Name: PROJECT WIDE  
Completed Sub Area Name: Not reported  
Completed Document Type: Letter - Demand  
Completed Date: 01/19/2011  
Comments: Letter #2

Completed Area Name: PROJECT WIDE  
Completed Sub Area Name: Not reported  
Completed Document Type: Letter - Demand  
Completed Date: 02/16/2011  
Comments: Letter #3

Completed Area Name: PROJECT WIDE  
Completed Sub Area Name: Not reported  
Completed Document Type: Land Use Restriction - Site Inspection/Visit  
Completed Date: 04/12/2010  
Comments: The property is the location of a parking lot that is fenced and vacant. Upon inspection, the asphalt parking lot appeared in good condition. However some minor cracks were observed on the western portion of the site. Additionally, there was no evidence of any activities prohibited by the Deed Restriction.

Completed Area Name: PROJECT WIDE  
Completed Sub Area Name: Not reported  
Completed Document Type: Annual Oversight Cost Estimate  
Completed Date: 10/15/2013

Map ID  
Direction  
Distance  
Elevation

MAP FINDINGS

Site

Database(s)

EDR ID Number  
EPA ID Number

**AYDIN ENERGY (Continued)**

**1000255235**

Comments: Not reported

Completed Area Name: PROJECT WIDE  
Completed Sub Area Name: Not reported  
Completed Document Type: Annual Oversight Cost Estimate  
Completed Date: 10/10/2014  
Comments: Not reported

Completed Area Name: PROJECT WIDE  
Completed Sub Area Name: Not reported  
Completed Document Type: Remedial Action Plan  
Completed Date: 04/21/1995  
Comments: RAP - A Remedial action Plan was approved to address PCBs and organic solvents in both soil and groundwater. The RAP required partial excavation and capping of soils and enhancement of the existing groundwater extraction and treatment system.

Completed Area Name: PROJECT WIDE  
Completed Sub Area Name: Not reported  
Completed Document Type: Remedial Investigation / Feasibility Study  
Completed Date: 09/16/1994  
Comments: RIFS - Elevated levels of polychlorinated biphenyls (PCBs) were found to a depth of 60 feet. Trichloroethane, dichloroethane, trichloroethylene, perchloroethylene and chlorobenzene were detected at the Site in soil and groundwater.

Completed Area Name: PROJECT WIDE  
Completed Sub Area Name: Not reported  
Completed Document Type: Removal Action Completion Report  
Completed Date: 11/16/1992  
Comments: RA - SOIL - Removal actions were conducted to excavate and dispose offsite soils contaminated with PCBs, organic compounds and total petroleum hydrocarbons.

Completed Area Name: PROJECT WIDE  
Completed Sub Area Name: Not reported  
Completed Document Type: Public Participation Plan / Community Relations Plan  
Completed Date: 12/30/1988  
Comments: Not reported

Completed Area Name: PROJECT WIDE  
Completed Sub Area Name: Not reported  
Completed Document Type: Removal Action Completion Report  
Completed Date: 12/30/1986  
Comments: An Interim Remedial Measure was initiated in 1986 to remediate the onsite shallow groundwater contamination which consisted of extracting the groundwater and treating it in a carbon absorption system.

Completed Area Name: PROJECT WIDE  
Completed Sub Area Name: Not reported  
Completed Document Type: Operations and Maintenance Report  
Completed Date: 12/12/2005  
Comments: Aydin made revisions to the semi-annual groundwater monitoring report.  
Not reported

Completed Area Name: PROJECT WIDE



Map ID  
Direction  
Distance  
Elevation

MAP FINDINGS

Site

Database(s)

EDR ID Number  
EPA ID Number

**AYDIN ENERGY (Continued)**

**1000255235**

Completed Sub Area Name: Not reported  
Completed Document Type: Operations and Maintenance Report  
Completed Date: 03/20/2006  
Comments: The Report indicates VOC concentrations are within historic variations.

Completed Area Name: PROJECT WIDE  
Completed Sub Area Name: Not reported  
Completed Document Type: Operations and Maintenance Report  
Completed Date: 08/21/2006  
Comments: Report approved with no comments or recommendations.

Completed Area Name: PROJECT WIDE  
Completed Sub Area Name: Not reported  
Completed Document Type: Operations and Maintenance Report  
Completed Date: 11/28/2007  
Comments: The Report indicates data consistent with historical concentration ranges.

Completed Area Name: PROJECT WIDE  
Completed Sub Area Name: Not reported  
Completed Document Type: Operations and Maintenance Report  
Completed Date: 09/27/2007  
Comments: VOC concentrations in groundwater are within historical ranges.

Completed Area Name: PROJECT WIDE  
Completed Sub Area Name: Not reported  
Completed Document Type: Fact Sheets  
Completed Date: 06/01/1989  
Comments: Fact sheet describes progress on remedial investigations

Completed Area Name: PROJECT WIDE  
Completed Sub Area Name: Not reported  
Completed Document Type: Fact Sheets  
Completed Date: 05/01/1991  
Comments: Fact sheet updating the community on the soil and groundwater investigations.

Completed Area Name: PROJECT WIDE  
Completed Sub Area Name: Not reported  
Completed Document Type: Fact Sheets  
Completed Date: 11/01/1991  
Comments: Fact Sheet describing the progress on site investigations.

Completed Area Name: PROJECT WIDE  
Completed Sub Area Name: Not reported  
Completed Document Type: Fact Sheets  
Completed Date: 10/01/1992  
Comments: Fact Sheet describing the progress made on the site investigations.

Completed Area Name: PROJECT WIDE  
Completed Sub Area Name: Not reported  
Completed Document Type: Operation & Maintenance Order/Agreement  
Completed Date: 09/25/1997  
Comments: An enforceable agreement was entered into by DTSC and Aydin to implement the O&M plan and for Aydin to provide a financial assurance for the implementation of the O&M Plan.

Map ID  
Direction  
Distance  
Elevation

MAP FINDINGS

Site

Database(s)

EDR ID Number  
EPA ID Number

**AYDIN ENERGY (Continued)**

**1000255235**

Completed Area Name: PROJECT WIDE  
Completed Sub Area Name: Not reported  
Completed Document Type: Land Use Restriction  
Completed Date: 06/27/1997  
Comments: A Deed Restriction was recorded in June 1997 limiting land use to commercial.

Completed Area Name: PROJECT WIDE  
Completed Sub Area Name: Not reported  
Completed Document Type: Certification  
Completed Date: 09/30/1997  
Comments: Certification - Ongoing operation and maintenance consists of the continued extraction and treatment of the groundwater and periodic inspections of the cap.

Completed Area Name: PROJECT WIDE  
Completed Sub Area Name: Not reported  
Completed Document Type: CEQA - Initial Study/ Neg. Declaration  
Completed Date: 04/21/1995  
Comments: A Negative Declaration was approved for the RAP.

Completed Area Name: PROJECT WIDE  
Completed Sub Area Name: Not reported  
Completed Document Type: Amendment - Order/Agreement  
Completed Date: 08/20/1993  
Comments: An Amended Order was issued on August 20, 1993 to include Stanford University as a Responsible Party and to require the parties to submit a RI/FS Plan, a RI Report, a Baseline Risk Assessment, a Public Participation Plan, an Initial Study, a Remedial Action Plan (RAP) and a Design Plan after the approval of the RAP.

Completed Area Name: PROJECT WIDE  
Completed Sub Area Name: Not reported  
Completed Document Type: Unilateral Order (I/SE, RAO, CAO, EPA AO)  
Completed Date: 06/13/1986  
Comments: A Remedial Action Order issued on 6/13/1986 to require Aydin to conduct groundwater and soil investigations, remove underground tanks, prepare a Feasibility Study and a Remedial Action Plan.

Completed Area Name: PROJECT WIDE  
Completed Sub Area Name: Not reported  
Completed Document Type: Land Use Restriction - Site Inspection/Visit  
Completed Date: 11/08/2006  
Comments: Not reported

Completed Area Name: PROJECT WIDE  
Completed Sub Area Name: Not reported  
Completed Document Type: Land Use Restriction - Site Inspection/Visit  
Completed Date: 12/05/2007  
Comments: Annual Inspection Report indicates that the existing system and the cap continue to be protective of human health and the environment.

Completed Area Name: PROJECT WIDE  
Completed Sub Area Name: Not reported  
Completed Document Type: Land Use Restriction - Site Inspection/Visit  
Completed Date: 02/20/2014  
Comments: The report documents the site inspection DTSC performed on January

Map ID  
Direction  
Distance  
Elevation

MAP FINDINGS

Site

Database(s)

EDR ID Number  
EPA ID Number

**AYDIN ENERGY (Continued)**

**1000255235**

24, 2014 to verify compliance with the Land Use Covenant and to ensure that the implemented remedy for the site continues to be protective of public health, safety, and the environment. The cap over the restricted area (parking lot for HP) was observed to be in good conditions. The groundwater pump-and-treat system was observed to be in good working condition and well-maintained.

Completed Area Name: PROJECT WIDE  
Completed Sub Area Name: Not reported  
Completed Document Type: Annual Oversight Cost Estimate  
Completed Date: 09/29/2009  
Comments: Not reported

Completed Area Name: PROJECT WIDE  
Completed Sub Area Name: Not reported  
Completed Document Type: 5 Year Review Reports  
Completed Date: 11/28/2007  
Comments: The cap and the existing treatment system continue to be effective in protecting the public and the environment.

Completed Area Name: PROJECT WIDE  
Completed Sub Area Name: Not reported  
Completed Document Type: 5 Year Review Reports  
Completed Date: 06/18/2002  
Comments: A Five Year Review was conducted to assess the effectiveness of the groundwater monitoring, extraction and treatment system and found the system to effectively contain offsite migration.

Completed Area Name: PROJECT WIDE  
Completed Sub Area Name: Not reported  
Completed Document Type: Operations and Maintenance Plan  
Completed Date: 05/15/1997  
Comments: O&M Plan for the soil cap and the groundwater monitoring and extraction treatment system.

Completed Area Name: PROJECT WIDE  
Completed Sub Area Name: Not reported  
Completed Document Type: Remedial Action Completion Report  
Completed Date: 11/15/1996  
Comments: RMDL - The soil remediation consisted of partial excavation and installation of a multi-layer cap where cleanup levels could not be achieved. The groundwater treatment system installed in 1986 was enhanced.

Completed Area Name: PROJECT WIDE  
Completed Sub Area Name: Not reported  
Completed Document Type: Design/Implementation Workplan  
Completed Date: 09/21/1995  
Comments: Not reported

Completed Area Name: PROJECT WIDE  
Completed Sub Area Name: Not reported  
Completed Document Type: Fact Sheets  
Completed Date: 06/01/1993  
Comments: Fact sheet provides project update and announces a community meeting on June 23.

Map ID  
Direction  
Distance  
Elevation

MAP FINDINGS

Site

Database(s)

EDR ID Number  
EPA ID Number

**AYDIN ENERGY (Continued)**

**1000255235**

Completed Area Name: PROJECT WIDE  
Completed Sub Area Name: Not reported  
Completed Document Type: Fact Sheets  
Completed Date: 08/18/1988  
Comments: Fact sheet summarizes site investigations done to date.

Completed Area Name: PROJECT WIDE  
Completed Sub Area Name: Not reported  
Completed Document Type: Fact Sheets  
Completed Date: 09/09/1988  
Comments: Fact Sheet presents the proposed criteria for evaluating remedial action alternatives.

Completed Area Name: PROJECT WIDE  
Completed Sub Area Name: Not reported  
Completed Document Type: Fact Sheets  
Completed Date: 12/01/1990  
Comments: Fact Sheet updates the community on the ongoing investigations and evaluating of potential remedial options.

Completed Area Name: PROJECT WIDE  
Completed Sub Area Name: Not reported  
Completed Document Type: Fact Sheets  
Completed Date: 08/01/1988  
Comments: Fact Sheet

Completed Area Name: PROJECT WIDE  
Completed Sub Area Name: Not reported  
Completed Document Type: Fact Sheets  
Completed Date: 01/06/1990  
Comments: Fact Sheet

Completed Area Name: PROJECT WIDE  
Completed Sub Area Name: Not reported  
Completed Document Type: Public Participation Plan / Community Relations Plan  
Completed Date: 01/31/1992  
Comments: The PP plan was approved to ensure that the affected public and community are involved in the decision making process.

Completed Area Name: PROJECT WIDE  
Completed Sub Area Name: Not reported  
Completed Document Type: Operations and Maintenance Report  
Completed Date: 04/28/2008  
Comments: Data is within historical trends, except for TPH which is higher. This could be caused by the shutdown of the system.

Completed Area Name: PROJECT WIDE  
Completed Sub Area Name: Not reported  
Completed Document Type: Monitoring Report  
Completed Date: 11/25/2008  
Comments: Report indicates data within historical trend. RP will evaluate sampling procedures and will submit evaluation to DTSC.

Completed Area Name: PROJECT WIDE  
Completed Sub Area Name: Not reported  
Completed Document Type: Monitoring Report  
Completed Date: 07/31/2009

Map ID  
Direction  
Distance  
Elevation

MAP FINDINGS

Site

Database(s)

EDR ID Number  
EPA ID Number

**AYDIN ENERGY (Continued)**

**1000255235**

Comments: Groundwater monitoring changes have been approved. Groundwater data is within historical ranges.

Completed Area Name: PROJECT WIDE  
Completed Sub Area Name: Not reported  
Completed Document Type: Monitoring Report  
Completed Date: 10/05/2009  
Comments: Report approved with some comments and the following additional monitoring: Based on the revised MCL for 1,2,4-trichlorobenzene (1,2,4-TCB), and the concentrations of this compound in wells W6R and W6A1, DTSC requires that wells W2, W3, and W5R be analyzed for 1,2,4-TCB during the next groundwater monitoring event.

Completed Area Name: PROJECT WIDE  
Completed Sub Area Name: Not reported  
Completed Document Type: 5 Year Review Reports  
Completed Date: 06/18/2014  
Comments: The Report presents the results of monitoring both groundwater quality and groundwater remediation at the Site during the period January through December 2011. The Report also presents a summary and evaluation of groundwater monitoring and remediation activities that were performed between 2007 and 2011. Groundwater extraction and treatment is continuing at the Site. The concentrations of chlorinated volatile organic compounds (i.e. 1,1-DCA, TCE) are either declining or consistent with historical results, thus showing plume stability and prevention of off-site migration.

Completed Area Name: PROJECT WIDE  
Completed Sub Area Name: Not reported  
Completed Document Type: Land Use Restriction - Site Inspection/Visit  
Completed Date: 04/11/2011  
Comments: Not reported

Completed Area Name: PROJECT WIDE  
Completed Sub Area Name: Not reported  
Completed Document Type: Land Use Restriction - Site Inspection/Visit  
Completed Date: 10/20/2005  
Comments: An annual site inspection was conducted.

Completed Area Name: PROJECT WIDE  
Completed Sub Area Name: Not reported  
Completed Document Type: Land Use Restriction - Site Inspection/Visit  
Completed Date: 12/22/2008  
Comments: Annual Inspection Report indicates that the existing system and the cap continue to be protective of human health and the environment.

Completed Area Name: PROJECT WIDE  
Completed Sub Area Name: Not reported  
Completed Document Type: Letter - Demand  
Completed Date: 12/16/2010  
Comments: Letter #1

Completed Area Name: PROJECT WIDE  
Completed Sub Area Name: Not reported  
Completed Document Type: Operations and Maintenance Report  
Completed Date: 06/30/2011  
Comments: Report approved in same letter as 2 other reports; minor comments

Map ID  
Direction  
Distance  
Elevation

MAP FINDINGS

Site

Database(s)

EDR ID Number  
EPA ID Number

**AYDIN ENERGY (Continued)**

**1000255235**

provided by GSU to be addressed in future reports. Next monitoring report to include request to reduce monitoring and reporting requirements.

Completed Area Name: PROJECT WIDE  
Completed Sub Area Name: Not reported  
Completed Document Type: Operations and Maintenance Report  
Completed Date: 06/30/2011  
Comments: Report approved in same letter as 2 other reports; minor comments provided by GSU to be addressed in future reports. Next monitoring report to include request to reduce monitoring and reporting requirements.

Completed Area Name: PROJECT WIDE  
Completed Sub Area Name: Not reported  
Completed Document Type: Operations and Maintenance Report  
Completed Date: 06/30/2011  
Comments: Report approved in same letter as 2 other reports; minor comments provided by GSU to be addressed in future reports. Report results consistent with historical site activity. Next monitoring report to include request to reduce monitoring and reporting requirements.

Completed Area Name: PROJECT WIDE  
Completed Sub Area Name: Not reported  
Completed Document Type: Operations and Maintenance Report  
Completed Date: 06/08/2012  
Comments: Groundwater extraction and treatment to continue at site; reporting requirements changed from semiannual to annual, with a sampling data memo to be submitted in lieu of semiannual report. Groundwater sampling will continue to be performed quarterly.

Completed Area Name: PROJECT WIDE  
Completed Sub Area Name: Not reported  
Completed Document Type: Public Notice  
Completed Date: 12/02/2014  
Comments: A public notice announcing the approval of the Five-Year Review Report was published in the Palo Alto Daily on 11/21/2014.

Completed Area Name: PROJECT WIDE  
Completed Sub Area Name: Not reported  
Completed Document Type: Monitoring Report  
Completed Date: 08/01/2013  
Comments: Report indicates that groundwater monitoring results consistent with historical results. Cap in good condition.

Completed Area Name: PROJECT WIDE  
Completed Sub Area Name: Not reported  
Completed Document Type: Monitoring Report  
Completed Date: 02/28/2014  
Comments: The report presents the results of groundwater remediation system monitoring and sampling performed during the period January through December 2012. The groundwater pump and treat system operated normally during the reporting period. Contaminant concentrations in groundwater were consistent with historical data.

Completed Area Name: PROJECT WIDE  
Completed Sub Area Name: Not reported

Map ID  
Direction  
Distance  
Elevation

MAP FINDINGS

Site

Database(s)

EDR ID Number  
EPA ID Number

**AYDIN ENERGY (Continued)**

**1000255235**

Completed Document Type: Monitoring Report  
Completed Date: 12/06/2013  
Comments: The groundwater extraction and treatment system is in working order; the concentrations of contaminants (i.e. volatile organic compounds) are consistent with historical results. The responsible party/consultant may request a reduction of 1,4-dioxane monitoring in future, eliminating monitoring of wells that have consistently resulted in non-detection of the chemical.

Completed Area Name: PROJECT WIDE  
Completed Sub Area Name: Not reported  
Completed Document Type: Monitoring Report  
Completed Date: 11/06/2014  
Comments: The 2014 Annual Groundwater Monitoring Report results were consistent with historical groundwater sampling results. Due to accidental lab spiking of 1,4-dioxane, the results of sample analysis for said constituent in the lab report were determined not to be representative of concentrations found in site groundwater.

Completed Area Name: PROJECT WIDE  
Completed Sub Area Name: Not reported  
Completed Document Type: Monitoring Report  
Completed Date: 04/08/2014  
Comments: The report presents the results of groundwater remediation system monitoring and sampling performed during the period January through December 2013. Groundwater sampling results were consistent with historic groundwater sampling results.

Completed Area Name: PROJECT WIDE  
Completed Sub Area Name: Not reported  
Completed Document Type: Monitoring Report  
Completed Date: 04/11/2016  
Comments: Not reported

Completed Area Name: PROJECT WIDE  
Completed Sub Area Name: Not reported  
Completed Document Type: Monitoring Report  
Completed Date: 10/11/2016  
Comments: Concentrations of chlorinated volatile organic compounds above drinking water standards persist in groundwater at the site. The increasing and variable contaminant concentration trends, as well as the continued effectiveness of the groundwater extraction system are to be addressed in the next Five-Year Review report.

Completed Area Name: PROJECT WIDE  
Completed Sub Area Name: Not reported  
Completed Document Type: Monitoring Report  
Completed Date: 08/11/2015  
Comments: Not reported

Completed Area Name: PROJECT WIDE  
Completed Sub Area Name: Not reported  
Completed Document Type: Monitoring Report  
Completed Date: 07/29/2016  
Comments: Not reported

Completed Area Name: PROJECT WIDE

Map ID  
Direction  
Distance  
Elevation

MAP FINDINGS

Site

Database(s)

EDR ID Number  
EPA ID Number

**AYDIN ENERGY (Continued)**

**1000255235**

Completed Sub Area Name: Not reported  
Completed Document Type: Financial Assurance Documentation  
Completed Date: 05/02/2015  
Comments: Financial Assurance Cost Estimate amount approved by Branch Chief. FA Mechanism checked and approved by Financial Responsibility Unit.

Completed Area Name: PROJECT WIDE  
Completed Sub Area Name: Not reported  
Completed Document Type: 5 Year Review Workplan  
Completed Date: 01/04/2017  
Comments: Not reported

Completed Area Name: PROJECT WIDE  
Completed Sub Area Name: Not reported  
Completed Document Type: Annual Oversight Cost Estimate  
Completed Date: 10/31/2012  
Comments: Letter with DTSC oversight cost estimate for fiscal year 2012/2013 sent 10/31/2012.

Completed Area Name: PROJECT WIDE  
Completed Sub Area Name: Not reported  
Completed Document Type: Annual Oversight Cost Estimate  
Completed Date: 10/06/2017  
Comments: DTSC oversight cost estimate for fiscal year 2017/2018 (July 1, 2017 - June 30, 2018)

Completed Area Name: PROJECT WIDE  
Completed Sub Area Name: Not reported  
Completed Document Type: \* Cost Recovery Settlements/Decrees  
Completed Date: 11/12/1993  
Comments: Not reported

Completed Area Name: PROJECT WIDE  
Completed Sub Area Name: Not reported  
Completed Document Type: Amendment - Order/Agreement  
Completed Date: 02/08/1999  
Comments: The O&M Agreement was amended based on the requirements of sections 25187, 58009 and 58010 of the Health and Safety Code.

Completed Area Name: PROJECT WIDE  
Completed Sub Area Name: Not reported  
Completed Document Type: Fence & Post Order  
Completed Date: 12/18/1985  
Comments: Fence & Post Order issued

Completed Area Name: PROJECT WIDE  
Completed Sub Area Name: Not reported  
Completed Document Type: Annual Oversight Cost Estimate  
Completed Date: 09/30/2016  
Comments: DTSC letter with oversight cost estimate for fiscal year 2016/2017

Future Area Name: PROJECT WIDE  
Future Sub Area Name: Not reported  
Future Document Type: 5 Year Review Reports  
Future Due Date: 2022  
Schedule Area Name: PROJECT WIDE  
Schedule Sub Area Name: Not reported



Map ID  
Direction  
Distance  
Elevation

MAP FINDINGS

Site

Database(s)

EDR ID Number  
EPA ID Number

**AYDIN ENERGY (Continued)**

**1000255235**

Schedule Document Type: 5 Year Review Reports  
Schedule Due Date: 03/30/2018  
Schedule Revised Date: Not reported

**DEED:**

Envirostor ID: 43360085  
Area: PROJECT WIDE  
Sub Area: Not reported  
Site Type: STATE RESPONSE  
Status: CERTIFIED / OPERATION & MAINTENANCE  
Agency: Not reported  
Covenant Uploaded: Not reported  
Deed Date(s): Not reported  
File Name: Envirostor Land Use Restrictions

**FINDS:**

Registry ID: 110002647565

**Environmental Interest/Information System**

California Department of Toxic Substances Control EnviroStor System (DTSC-EnviroStor) is an online search and Geographic Information System (GIS) tool for identifying sites that have known contamination or sites for which there may be reasons to investigate further. The EnviroStor database includes the following site types: Federal Superfund sites (National Priorities List (NPL)); State Response, including Military Facilities and State Superfund; Voluntary Cleanup; and School sites.

RCRAInfo is a national information system that supports the Resource Conservation and Recovery Act (RCRA) program through the tracking of events and activities related to facilities that generate, transport, and treat, store, or dispose of hazardous waste. RCRAInfo allows RCRA program staff to track the notification, permit, compliance, and corrective action activities required under RCRA.

**HAZARDOUS AIR POLLUTANT MAJOR**

[Click this hyperlink](#) while viewing on your computer to access additional FINDS: detail in the EDR Site Report.

**ECHO:**

Envid: 1000255235  
Registry ID: 110002647565  
DFR URL: <http://echo.epa.gov/detailed-facility-report?fid=110002647565>

**CORTESE:**

Region: CORTESE  
Envirostor Id: 43360085  
Site/Facility Type: STATE RESPONSE  
Cleanup Status: CERTIFIED / OPERATION & MAINTENANCE - LAND USE RESTRICTIONS  
Status Date: 09/30/1997  
Site Code: 200010  
Latitude: 37.414648

Map ID  
 Direction  
 Distance  
 Elevation

MAP FINDINGS

Site

Database(s)

EDR ID Number  
 EPA ID Number

**AYDIN ENERGY (Continued)**

**1000255235**

Longitude: -122.14571  
 Owner: Not reported  
 Enf Type: Not reported  
 Swat R: Not reported  
 Flag: envirositor  
 Order No: Not reported  
 Waste Discharge System No: Not reported  
 Effective Date: Not reported  
 Region 2: Not reported  
 WID Id: Not reported  
 Solid Waste Id No: Not reported  
 Waste Management Uit Name: Not reported  
 File Name: Haz Waste & Substances Sites

**HIST CORTESE:**

Region: CORTESE  
 Facility County Code: 43  
 Reg By: CALSI  
 Reg Id: 43360085

**CERS TANKS:**

Site ID: 334850  
 CERS ID: 43360085  
 CERS Description: State Response

**Affiliation:**

Affiliation Type Desc: Lead Project Manager  
 Entity Name: JOVANNE VILLAMATER  
 Entity Title: Not reported  
 Affiliation Address: Not reported  
 Affiliation City: BERKELEY  
 Affiliation State: CA  
 Affiliation Country: Not reported  
 Affiliation Zip: Not reported  
 Affiliation Phone: Not reported

Affiliation Type Desc: Supervisor  
 Entity Name: MARK PIROS  
 Entity Title: Not reported  
 Affiliation Address: Not reported  
 Affiliation City: Not reported  
 Affiliation State: Not reported  
 Affiliation Country: Not reported  
 Affiliation Zip: Not reported  
 Affiliation Phone: Not reported

**CS941**  
**SSW**  
**1/2-1**  
**0.507 mi.**  
**2675 ft.**

**AYDIN CORPORATION**  
**3180 HANOVER ST**  
**PALO ALTO, CA**  
**Site 3 of 7 in cluster CS**

**CA RGA LUST** **S114579405**  
**N/A**

**Relative:**  
**Higher**  
**Actual:**  
**51 ft.**

**Relative:** RGA LUST:  
 1997 AYDIN CORPORATION 3180 HANOVER ST  
 1996 AYDIN CORPORATION 3180 HANOVER ST  
 1995 AYDIN CORPORATION 3180 HANOVER ST

Map ID  
 Direction  
 Distance  
 Elevation

MAP FINDINGS

Site

Database(s)

EDR ID Number  
 EPA ID Number

**AYDIN CORPORATION (Continued)**

**S114579405**

1994	AYDIN CORPORATION	3180 HANOVER ST
1993	AYDIN CORPORATION	3180 HANOVER ST
1992	AYDIN CORPORATION	3180 HANOVER ST

**CS942**  
**SSW**  
 1/2-1  
 0.507 mi.  
 2675 ft.

**AYDIN CORP**  
**3180 HANOVER ST**  
**PALO ALTO, CA 94304**

**CA CPS-SLIC**    **S101542267**  
**N/A**

**Site 4 of 7 in cluster CS**

**Relative:**  
**Higher**  
**Actual:**  
**51 ft.**

SLIC REG 2:  
 Region: 2  
 Facility ID: 43S0011  
 Facility Status: Pollution Characterization  
 Date Closed: Not reported  
 Local Case #: Not reported  
 How Discovered: Tank Closure  
 Leak Cause: UNK  
 Leak Source: UNK  
 Date Confirmed: Not reported  
 Date Prelim Site Assmnt Workplan Submitted: Not reported  
 Date Preliminary Site Assessment Began: Not reported  
 Date Pollution Characterization Began: 1/18/1994  
 Date Remediation Plan Submitted: Not reported  
 Date Remedial Action Underway: Not reported  
 Date Post Remedial Action Monitoring Began: Not reported

**CS943**  
**SSW**  
 1/2-1  
 0.507 mi.  
 2675 ft.

**AYDIN CORP**  
**3180 HANOVER ST**  
**PALO ALTO, CA**

**CA RGA LUST**    **S114579403**  
**N/A**

**Site 5 of 7 in cluster CS**

**Relative:**  
**Higher**  
**Actual:**  
**51 ft.**

RGA LUST:  
 2007 AYDIN CORP 3180 HANOVER ST  
 2006 AYDIN CORP 3180 HANOVER ST  
 2005 AYDIN CORP 3180 HANOVER ST  
 2003 AYDIN CORP 3180 HANOVER ST  
 2002 AYDIN CORP 3180 HANOVER ST

**CS944**  
**SSW**  
 1/2-1  
 0.507 mi.  
 2675 ft.

**AYDIN CORP**  
**3180 HANOVER ST**  
**PALO ALTO, CA 94304**

**CA HAZNET**    **S112998604**  
**CA NON-CASE INFO**    **N/A**

**Site 6 of 7 in cluster CS**

**Relative:**  
**Higher**  
**Actual:**  
**51 ft.**

HAZNET:  
 envid: S112998604  
 Year: 1996  
 GEPAID: CAD000311969  
 Contact: AYDIN CORP  
 Telephone: 4085012600  
 Mailing Name: Not reported  
 Mailing Address: 1019 E BROKAW RD  
 Mailing City,St,Zip: SAN JOSE, CA 951312310

Map ID  
Direction  
Distance  
Elevation

MAP FINDINGS

Site

Database(s)

EDR ID Number  
EPA ID Number

**AYDIN CORP (Continued)**

**S112998604**

Gen County: Not reported  
TSD EPA ID: AZD982441263  
TSD County: Not reported  
Waste Category: Organic solids with halogens  
Disposal Method: Treatment, Incineration  
Tons: 1.0500  
Cat Decode: Not reported  
Method Decode: Not reported  
Facility County: Santa Clara

envid: S112998604  
Year: 1995  
GEPaid: CAD000311969  
Contact: AYDIN CORP  
Telephone: 4085012600  
Mailing Name: Not reported  
Mailing Address: 1019 E BROKAW RD  
Mailing City,St,Zip: SAN JOSE, CA 951312310  
Gen County: Not reported  
TSD EPA ID: CAT000646117  
TSD County: Not reported  
Waste Category: Polychlorinated biphenyls and material containing PCBs  
Disposal Method: Treatment, Incineration  
Tons: 15.1704  
Cat Decode: Not reported  
Method Decode: Not reported  
Facility County: Santa Clara

envid: S112998604  
Year: 1995  
GEPaid: CAD000311969  
Contact: AYDIN CORP  
Telephone: 4085012600  
Mailing Name: Not reported  
Mailing Address: 1019 E BROKAW RD  
Mailing City,St,Zip: SAN JOSE, CA 951312310  
Gen County: Not reported  
TSD EPA ID: CAT000646117  
TSD County: Not reported  
Waste Category: Polychlorinated biphenyls and material containing PCBs  
Disposal Method: Disposal, Land Fill  
Tons: 2480.6048  
Cat Decode: Not reported  
Method Decode: Not reported  
Facility County: Santa Clara

envid: S112998604  
Year: 1994  
GEPaid: CAD000311969  
Contact: AYDIN CORP  
Telephone: 4085012600  
Mailing Name: Not reported  
Mailing Address: 1019 E BROKAW RD  
Mailing City,St,Zip: SAN JOSE, CA 951312310  
Gen County: Not reported  
TSD EPA ID: CAT000646117  
TSD County: Not reported

Map ID  
Direction  
Distance  
Elevation

MAP FINDINGS

Site

Database(s)

EDR ID Number  
EPA ID Number

**AYDIN CORP (Continued)**

**S112998604**

Waste Category: Other empty containers 30 gallons or more  
Disposal Method: Not reported  
Tons: .7000  
Cat Decode: Not reported  
Method Decode: Not reported  
Facility County: Santa Clara

envid: S112998604  
Year: 1994  
GEPaid: CAD000311969  
Contact: AYDIN CORP  
Telephone: 4085012600  
Mailing Name: Not reported  
Mailing Address: 1019 E BROKAW RD  
Mailing City, St, Zip: SAN JOSE, CA 951312310  
Gen County: Not reported  
TSD EPA ID: CAT000646117  
TSD County: Not reported  
Waste Category: Contaminated soil from site clean-up  
Disposal Method: Not reported  
Tons: 94.3936  
Cat Decode: Not reported  
Method Decode: Not reported  
Facility County: Santa Clara

[Click this hyperlink](#) while viewing on your computer to access  
3 additional CA\_HAZNET: record(s) in the EDR Site Report.

**NON-CASE INFO:**

Global ID: T0608591602  
Case Type: Non-Case Information  
Status: Informational Item  
Status Date: 04/17/2009  
Lead Agency: SAN FRANCISCO BAY RWQCB (REGION 2)  
Case Worker: UUU  
Local Agency: Not reported  
RB Case Number: 43S0011  
Loc Case Number: Not reported  
File Location: Not reported  
Potential Contaminants of Concern: \* Solvents  
Potential Media Affected: Other Groundwater (uses other than drinking water)  
Site History: Not reported  
Begin Date: 1985-01-01 00:00:00  
How Discovered: Tank Closure  
How Discovered Description: Not reported  
Stop Method: Not reported  
Stop Description: Not reported  
Latitude: 37.413947423547  
Longitude: -122.145342711639  
Geotracker: [http://geotracker.waterboards.ca.gov/profile\\_report.asp?global\\_id=T0608591602](http://geotracker.waterboards.ca.gov/profile_report.asp?global_id=T0608591602)

Map ID  
 Direction  
 Distance  
 Elevation

MAP FINDINGS

Site

Database(s)

EDR ID Number  
 EPA ID Number

**CS945**     **AYDIN ENERGY**  
**SSW**       **3180 HANOVER STREET**  
**1/2-1**      **PALO ALTO, CA 94304**  
**0.507 mi.**  
**2675 ft.**     **Site 7 of 7 in cluster CS**

**CA HIST Cal-Sites**    **S100833241**  
**CA BOND EXP. PLAN**    **N/A**

**Relative:**  
**Higher**  
**Actual:**  
**51 ft.**

**Calsite:**  
 Region:                    BERKELEY  
 Facility ID:                43360085  
 Facility Type:             RP  
 Type:                        RESPONSIBLE PARTY  
 Branch:                    NC  
 Branch Name:             NORTH COAST  
 File Name:                Not reported  
 State Senate District:    09301997  
 Status:                    CERTIFIED OPERATION AND MAINTENANCE, ALL PLANNED ACTIVITIES  
                                   IMPLEMENTED, REMEDIATION CONTINUES  
 Status Name:              CERTIFIED / OPERATION & MAINTENANCE  
 Lead Agency:             DEPT OF TOXIC SUBSTANCES CONTROL  
 NPL:                        Not Listed  
 SIC Code:                 36  
 SIC Name:                 MANU - ELECTRONIC & OTHER ELECTRIC EQUIP  
 Access:                    Controlled  
 Cortese:                  Not reported  
 Hazardous Ranking Score:    Not reported  
 Date Site Hazard Ranked:    Not reported  
 Groundwater Contamination:   Confirmed  
 Staff Member Responsible for Site: VLASKY  
 Supervisor Responsible for Site:   Not reported  
 Region Water Control Board:    SF  
 Region Water Control Board Name: SAN FRANCISCO BAY  
 Lat/Long Direction:            Not reported  
 Lat/Long (dms):                0 0 0 / 0 0 0  
 Lat/long Method:               Not reported  
 Lat/Long Description:         Not reported  
 State Assembly District Code:    21  
 State Senate District Code:     11  
 Facility ID:                 43360085  
 Activity:                    ORDER  
 Activity Name:               I/SE, IORSE, FFA, FFSRA, VCA, EA  
 AWP Code:                 ISE  
 Proposed Budget:               0  
 AWP Completion Date:         Not reported  
 Revised Due Date:             Not reported  
 Comments Date:               06301986  
 Est Person-Yrs to complete:    0  
 Estimated Size:                Not reported  
 Request to Delete Activity:     Not reported  
 Activity Status:                COM  
 Definition of Status:            CERTIFIED / OPERATION & MAINTENANCE  
 Liquids Removed (Gals):        0  
 Liquids Treated (Gals):        0  
 Action Included Capping:       Not reported  
 Well Decommissioned:         Not reported  
 Action Included Fencing:       Not reported  
 Removal Action Certification:   Not reported  
 Activity Comments:             Not reported  
 For Commercial Reuse:         0  
 For Industrial Reuse:            0

Map ID  
Direction  
Distance  
Elevation

MAP FINDINGS

Site

Database(s)

EDR ID Number  
EPA ID Number

**AYDIN ENERGY (Continued)**

**S100833241**

For Residential Reuse: 0  
Unknown Type: 0  
Facility ID: 43360085  
Activity: RA  
Activity Name: REMOVAL ACTION  
AWP Code: GWTRT  
Proposed Budget: 0  
AWP Completion Date: Not reported  
Revised Due Date: Not reported  
Comments Date: 12301986  
Est Person-Yrs to complete: 0  
Estimated Size: Not reported  
Request to Delete Activity: Not reported  
Activity Status: COM  
Definition of Status: CERTIFIED / OPERATION & MAINTENANCE  
Liquids Removed (Gals): 0  
Liquids Treated (Gals): 0  
Action Included Capping: Not reported  
Well Decommissioned: Not reported  
Action Included Fencing: Not reported  
Removal Action Certification: Not reported  
Activity Comments: Not reported  
For Commercial Reuse: 0  
For Industrial Reuse: 0  
For Residential Reuse: 0  
Unknown Type: 0  
Facility ID: 43360085  
Activity: PPP  
Activity Name: PUBLIC PARTICIPATION PLAN  
AWP Code: Not reported  
Proposed Budget: 0  
AWP Completion Date: Not reported  
Revised Due Date: Not reported  
Comments Date: 12301988  
Est Person-Yrs to complete: 0  
Estimated Size: Not reported  
Request to Delete Activity: Not reported  
Activity Status: COM  
Definition of Status: CERTIFIED / OPERATION & MAINTENANCE  
Liquids Removed (Gals): 0  
Liquids Treated (Gals): 0  
Action Included Capping: Not reported  
Well Decommissioned: Not reported  
Action Included Fencing: Not reported  
Removal Action Certification: Not reported  
Activity Comments: Not reported  
For Commercial Reuse: 0  
For Industrial Reuse: 0  
For Residential Reuse: 0  
Unknown Type: 0  
Facility ID: 43360085  
Activity: PRP  
Activity Name: POTENTIAL RESPONSIBLE PARTY SEARCH  
AWP Code: BASE  
Proposed Budget: 0  
AWP Completion Date: Not reported  
Revised Due Date: Not reported

Map ID  
Direction  
Distance  
Elevation

MAP FINDINGS

Site

Database(s)

EDR ID Number  
EPA ID Number

**AYDIN ENERGY (Continued)**

**S100833241**

Comments Date: 12051991  
Est Person-Yrs to complete: 0  
Estimated Size: Not reported  
Request to Delete Activity: Not reported  
Activity Status: COM  
Definition of Status: CERTIFIED / OPERATION & MAINTENANCE  
Liquids Removed (Gals): 0  
Liquids Treated (Gals): 0  
Action Included Capping: Not reported  
Well Decommissioned: Not reported  
Action Included Fencing: Not reported  
Removal Action Certification: Not reported  
Activity Comments: Not reported  
For Commercial Reuse: 0  
For Industrial Reuse: 0  
For Residential Reuse: 0  
Unknown Type: 0  
Facility ID: 43360085  
Activity: RA  
Activity Name: REMOVAL ACTION  
AWP Code: SOIL  
Proposed Budget: 0  
AWP Completion Date: Not reported  
Revised Due Date: Not reported  
Comments Date: 11161992  
Est Person-Yrs to complete: 0  
Estimated Size: Not reported  
Request to Delete Activity: Not reported  
Activity Status: COM  
Definition of Status: CERTIFIED / OPERATION & MAINTENANCE  
Liquids Removed (Gals): 4500  
Liquids Treated (Gals): 0  
Action Included Capping: Not reported  
Well Decommissioned: Not reported  
Action Included Fencing: Not reported  
Removal Action Certification: N  
Activity Comments: REMOVAL OF APPROXIMATELY 4,500 CY OF CONTAMINATED SOIL.  
For Commercial Reuse: 0  
For Industrial Reuse: 0  
For Residential Reuse: 0  
Unknown Type: 0  
Facility ID: 43360085  
Activity: ORDER  
Activity Name: I/SE, IORSE, FFA, FFSRA, VCA, EA  
AWP Code: IORS  
Proposed Budget: 0  
AWP Completion Date: Not reported  
Revised Due Date: Not reported  
Comments Date: 08201993  
Est Person-Yrs to complete: 0  
Estimated Size: Not reported  
Request to Delete Activity: Not reported  
Activity Status: COM  
Definition of Status: CERTIFIED / OPERATION & MAINTENANCE  
Liquids Removed (Gals): 0  
Liquids Treated (Gals): 0  
Action Included Capping: Not reported



Map ID  
Direction  
Distance  
Elevation

MAP FINDINGS

Site

Database(s)

EDR ID Number  
EPA ID Number

**AYDIN ENERGY (Continued)**

**S100833241**

Well Decommissioned:	Not reported
Action Included Fencing:	Not reported
Removal Action Certification:	Not reported
Activity Comments:	Not reported
For Commercial Reuse:	0
For Industrial Reuse:	0
For Residential Reuse:	0
Unknown Type:	0
Facility ID:	43360085
Activity:	COST
Activity Name:	COST RECOVERY
AWP Code:	SETTL
Proposed Budget:	0
AWP Completion Date:	Not reported
Revised Due Date:	Not reported
Comments Date:	11121993
Est Person-Yrs to complete:	0
Estimated Size:	Not reported
Request to Delete Activity:	Not reported
Activity Status:	COM
Definition of Status:	CERTIFIED / OPERATION & MAINTENANCE
Liquids Removed (Gals):	0
Liquids Treated (Gals):	0
Action Included Capping:	Not reported
Well Decommissioned:	Not reported
Action Included Fencing:	Not reported
Removal Action Certification:	Not reported
Activity Comments:	Not reported
For Commercial Reuse:	0
For Industrial Reuse:	0
For Residential Reuse:	0
Unknown Type:	0
Facility ID:	43360085
Activity:	RIFS
Activity Name:	REMEDIAL INVESTIGATION / FEASIBILITY STUDY
AWP Code:	Not reported
Proposed Budget:	0
AWP Completion Date:	Not reported
Revised Due Date:	Not reported
Comments Date:	09161994
Est Person-Yrs to complete:	0
Estimated Size:	Not reported
Request to Delete Activity:	Not reported
Activity Status:	COM
Definition of Status:	CERTIFIED / OPERATION & MAINTENANCE
Liquids Removed (Gals):	0
Liquids Treated (Gals):	0
Action Included Capping:	Not reported
Well Decommissioned:	Not reported
Action Included Fencing:	Not reported
Removal Action Certification:	Not reported
Activity Comments:	Not reported
For Commercial Reuse:	0
For Industrial Reuse:	0
For Residential Reuse:	0
Unknown Type:	0
Facility ID:	43360085

Map ID  
Direction  
Distance  
Elevation

MAP FINDINGS

Site

Database(s)

EDR ID Number  
EPA ID Number

**AYDIN ENERGY (Continued)**

**S100833241**

Activity: CEQA  
Activity Name: CEQA INCLUDING NEGATIVE DECS  
AWP Code: Not reported  
Proposed Budget: 0  
AWP Completion Date: Not reported  
Revised Due Date: Not reported  
Comments Date: 04211995  
Est Person-Yrs to complete: 0  
Estimated Size: Not reported  
Request to Delete Activity: Not reported  
Activity Status: COM  
Definition of Status: CERTIFIED / OPERATION & MAINTENANCE  
Liquids Removed (Gals): 0  
Liquids Treated (Gals): 0  
Action Included Capping: Not reported  
Well Decommissioned: Not reported  
Action Included Fencing: Not reported  
Removal Action Certification: Not reported  
Activity Comments: Not reported  
For Commercial Reuse: 0  
For Industrial Reuse: 0  
For Residential Reuse: 0  
Unknown Type: 0  
Facility ID: 43360085  
Activity: RAP  
Activity Name: REMEDIAL ACTION PLAN / RECORD OF DECISION  
AWP Code: Not reported  
Proposed Budget: 0  
AWP Completion Date: Not reported  
Revised Due Date: Not reported  
Comments Date: 04211995  
Est Person-Yrs to complete: 0  
Estimated Size: Not reported  
Request to Delete Activity: Not reported  
Activity Status: COM  
Definition of Status: CERTIFIED / OPERATION & MAINTENANCE  
Liquids Removed (Gals): 0  
Liquids Treated (Gals): 0  
Action Included Capping: Not reported  
Well Decommissioned: Not reported  
Action Included Fencing: Not reported  
Removal Action Certification: Not reported  
Activity Comments: Not reported  
For Commercial Reuse: 0  
For Industrial Reuse: 0  
For Residential Reuse: 0  
Unknown Type: 0  
Facility ID: 43360085  
Activity: DES  
Activity Name: DESIGN  
AWP Code: Not reported  
Proposed Budget: 0  
AWP Completion Date: Not reported  
Revised Due Date: Not reported  
Comments Date: 09211995  
Est Person-Yrs to complete: 0  
Estimated Size: M

Map ID  
Direction  
Distance  
Elevation

MAP FINDINGS

Site

Database(s)

EDR ID Number  
EPA ID Number

**AYDIN ENERGY (Continued)**

**S100833241**

Request to Delete Activity:	Not reported
Activity Status:	COM
Definition of Status:	CERTIFIED / OPERATION & MAINTENANCE
Liquids Removed (Gals):	0
Liquids Treated (Gals):	0
Action Included Capping:	Not reported
Well Decommissioned:	Not reported
Action Included Fencing:	Not reported
Removal Action Certification:	Not reported
Activity Comments:	Not reported
For Commercial Reuse:	0
For Industrial Reuse:	0
For Residential Reuse:	0
Unknown Type:	0
Facility ID:	43360085
Activity:	RMDL
Activity Name:	REMEDIAL ACTION (RAP REQUIRED)
AWP Code:	Not reported
Proposed Budget:	0
AWP Completion Date:	Not reported
Revised Due Date:	Not reported
Comments Date:	11151996
Est Person-Yrs to complete:	0
Estimated Size:	M
Request to Delete Activity:	Not reported
Activity Status:	COM
Definition of Status:	CERTIFIED / OPERATION & MAINTENANCE
Liquids Removed (Gals):	13500
Liquids Treated (Gals):	0
Action Included Capping:	Not reported
Well Decommissioned:	Not reported
Action Included Fencing:	Not reported
Removal Action Certification:	N
Activity Comments:	Not reported
For Commercial Reuse:	0
For Industrial Reuse:	0
For Residential Reuse:	0
Unknown Type:	0
Facility ID:	43360085
Activity:	CERT
Activity Name:	CERTIFICATION
AWP Code:	Not reported
Proposed Budget:	0
AWP Completion Date:	Not reported
Revised Due Date:	Not reported
Comments Date:	09301997
Est Person-Yrs to complete:	0
Estimated Size:	M
Request to Delete Activity:	Not reported
Activity Status:	COM
Definition of Status:	CERTIFIED / OPERATION & MAINTENANCE
Liquids Removed (Gals):	6282
Liquids Treated (Gals):	0
Action Included Capping:	Not reported
Well Decommissioned:	Not reported
Action Included Fencing:	Not reported
Removal Action Certification:	N

Map ID  
Direction  
Distance  
Elevation

MAP FINDINGS

Site

Database(s)

EDR ID Number  
EPA ID Number

**AYDIN ENERGY (Continued)**

**S100833241**

Activity Comments: 6,282 CUBIC YARDS OF CONTAMINATED SOIL REMOVED.  
For Commercial Reuse: 0  
For Industrial Reuse: 0  
For Residential Reuse: 0  
Unknown Type: 0  
Facility ID: 43360085  
Activity: OM  
Activity Name: OPERATION & MAINTENANCE  
AWP Code: PLAN  
Proposed Budget: 0  
AWP Completion Date: Not reported  
Revised Due Date: Not reported  
Comments Date: 05151997  
Est Person-Yrs to complete: 0  
Estimated Size: Not reported  
Request to Delete Activity: Not reported  
Activity Status: COM  
Definition of Status: CERTIFIED / OPERATION & MAINTENANCE  
Liquids Removed (Gals): 0  
Liquids Treated (Gals): 0  
Action Included Capping: Not reported  
Well Decommissioned: Not reported  
Action Included Fencing: Not reported  
Removal Action Certification: Not reported  
Activity Comments: Not reported  
For Commercial Reuse: 0  
For Industrial Reuse: 0  
For Residential Reuse: 0  
Unknown Type: 0  
Facility ID: 43360085  
Activity: 5YEAR  
Activity Name: FIVE-YEAR REVIEW REQUIRED BY CERCLA  
AWP Code: Not reported  
Proposed Budget: 0  
AWP Completion Date: Not reported  
Revised Due Date: Not reported  
Comments Date: 06182002  
Est Person-Yrs to complete: 0  
Estimated Size: Not reported  
Request to Delete Activity: Not reported  
Activity Status: COM  
Definition of Status: CERTIFIED / OPERATION & MAINTENANCE  
Liquids Removed (Gals): 0  
Liquids Treated (Gals): 0  
Action Included Capping: Not reported  
Well Decommissioned: Not reported  
Action Included Fencing: Not reported  
Removal Action Certification: Not reported  
Activity Comments: Not reported  
For Commercial Reuse: 0  
For Industrial Reuse: 0  
For Residential Reuse: 0  
Unknown Type: 0  
Facility ID: 43360085  
Activity: DEED  
Activity Name: DEED RESTRICTIONS  
AWP Code: Not reported

Map ID  
Direction  
Distance  
Elevation

MAP FINDINGS

Site

Database(s)

EDR ID Number  
EPA ID Number

**AYDIN ENERGY (Continued)**

**S100833241**

Proposed Budget:	0
AWP Completion Date:	Not reported
Revised Due Date:	Not reported
Comments Date:	06271997
Est Person-Yrs to complete:	0
Estimated Size:	Not reported
Request to Delete Activity:	Not reported
Activity Status:	COM
Definition of Status:	CERTIFIED / OPERATION & MAINTENANCE
Liquids Removed (Gals):	0
Liquids Treated (Gals):	0
Action Included Capping:	Not reported
Well Decommissioned:	Not reported
Action Included Fencing:	Not reported
Removal Action Certification:	Not reported
Activity Comments:	Not reported
For Commercial Reuse:	0
For Industrial Reuse:	0
For Residential Reuse:	0
Unknown Type:	0
Facility ID:	43360085
Activity:	ORDER
Activity Name:	I/SE, IORSE, FFA, FFSRA, VCA, EA
AWP Code:	OM
Proposed Budget:	0
AWP Completion Date:	Not reported
Revised Due Date:	Not reported
Comments Date:	09251997
Est Person-Yrs to complete:	0
Estimated Size:	Not reported
Request to Delete Activity:	Not reported
Activity Status:	COM
Definition of Status:	CERTIFIED / OPERATION & MAINTENANCE
Liquids Removed (Gals):	0
Liquids Treated (Gals):	0
Action Included Capping:	Not reported
Well Decommissioned:	Not reported
Action Included Fencing:	Not reported
Removal Action Certification:	Not reported
Activity Comments:	Not reported
For Commercial Reuse:	0
For Industrial Reuse:	0
For Residential Reuse:	0
Unknown Type:	0
Facility ID:	43360085
Activity:	CHP65
Activity Name:	AMENDED ORDER/AGREEMENT, CHAPTER 6.5 TRANSITION
AWP Code:	Not reported
Proposed Budget:	0
AWP Completion Date:	Not reported
Revised Due Date:	Not reported
Comments Date:	02081999
Est Person-Yrs to complete:	0
Estimated Size:	Not reported
Request to Delete Activity:	Not reported
Activity Status:	COM
Definition of Status:	CERTIFIED / OPERATION & MAINTENANCE

Map ID  
 Direction  
 Distance  
 Elevation

MAP FINDINGS

Site

Database(s)

EDR ID Number  
 EPA ID Number

**AYDIN ENERGY (Continued)**

**S100833241**

Liquids Removed (Gals):	0
Liquids Treated (Gals):	0
Action Included Capping:	Not reported
Well Decommissioned:	Not reported
Action Included Fencing:	Not reported
Removal Action Certification:	Not reported
Activity Comments:	Not reported
For Commercial Reuse:	0
For Industrial Reuse:	0
For Residential Reuse:	0
Unknown Type:	0
Facility ID:	43360085
Activity:	5YEAR
Activity Name:	FIVE-YEAR REVIEW REQUIRED BY CERCLA
AWP Code:	Not reported
Proposed Budget:	0
AWP Completion Date:	12152007
Revised Due Date:	Not reported
Comments Date:	Not reported
Est Person-Yrs to complete:	0
Estimated Size:	Not reported
Request to Delete Activity:	Not reported
Activity Status:	COM
Definition of Status:	CERTIFIED / OPERATION & MAINTENANCE
Liquids Removed (Gals):	0
Liquids Treated (Gals):	0
Action Included Capping:	Not reported
Well Decommissioned:	Not reported
Action Included Fencing:	Not reported
Removal Action Certification:	Not reported
Activity Comments:	Not reported
For Commercial Reuse:	0
For Industrial Reuse:	0
For Residential Reuse:	0
Unknown Type:	0
Alternate Address:	3180 HANOVER STREET
Alternate City,St,Zip:	PALO ALTO, CA 94304
Background Info:	The site is located in Stanford Industrial Park in Palo Alto and was formerly occupied by Aydin Energy Corporation. Aydin Energy Corporation is a manufacturing and repair firm for transformers and other electrical power equipment. The company began its operations in 1968, and vacated the site in 1984.
Comments Date:	04211995
Comments:	RAP - A Remedial action Plan was approved to address PCBs and
Comments Date:	04211995
Comments:	organic solvents in both soil and groundwater. The RAP required
Comments Date:	04211995
Comments:	partial excavation and capping of soils and enhancement of the
Comments Date:	04211995
Comments:	existing grounwater extraction and treatment system.
Comments Date:	06182002
Comments:	5YEAR - A Five Year Review was conducted to assess the
Comments Date:	06182002
Comments:	effectiveness of the groundwater monitoring, extraction and
Comments Date:	06182002
Comments:	treatment sysrem. The Five Year Report was approved on June 18,
Comments Date:	06182002

Map ID  
Direction  
Distance  
Elevation

MAP FINDINGS

Site

Database(s)

EDR ID Number  
EPA ID Number

**AYDIN ENERGY (Continued)**

**S100833241**

Comments: 2002 and found the system to effectively contain offsite  
Comments Date: 06182002  
Comments: migration.  
Comments Date: 06271997  
Comments: DEED - A Deed Restriction was recorded in June 1997 limiting  
Comments Date: 06271997  
Comments: land use to commercial.  
Comments Date: 06301986  
Comments: ORDER - ISE -  
Comments Date: 09161994  
Comments: RIFS - Elevated levels of polychlorinated biphenyls (PCBs) were  
Comments Date: 09161994  
Comments: found to a depth of 60 feet. Trichloroethane, dichloroethane,  
Comments Date: 09161994  
Comments: trichloroethylene, perchloroethylene and chlorobenzene were  
Comments Date: 09161994  
Comments: detected at the Site in soil and groundwater.  
Comments Date: 09251997  
Comments: ORDER - OM - Ongoing operation and maintenance consists of the  
Comments Date: 09251997  
Comments: continued extraction and treatment of the groundwater and  
Comments Date: 09251997  
Comments: periodic inspections of the cap.  
Comments Date: 09301997  
Comments: CERT - The Site was certified in September 1997. Ongoing  
Comments Date: 09301997  
Comments: operation and maintenance consists of the continued extraction  
Comments Date: 09301997  
Comments: and treatment of the groundwater and periodic inspections of the  
Comments Date: 09301997  
Comments: cap.  
Comments Date: 11151996  
Comments: RMDL - The soil remediation consisted of partial excavation and  
Comments Date: 11151996  
Comments: installation of a multi-layer cap where cleanup levels could not  
Comments Date: 11151996  
Comments: be achieved. The groundwater treatment system installed in 1986  
Comments Date: 11151996  
Comments: was enhanced.  
Comments Date: 11161992  
Comments: RA - SOIL - Removal actions were conducted to excavate and  
Comments Date: 11161992  
Comments: dispose offsite soils contaminated with PCBs, organic compounds  
Comments Date: 11161992  
Comments: and total petroleum hydrocarbons.  
Comments Date: 12301986  
Comments: RA - GWTRT - An Interim Remedial Measure was initiated in 1986  
Comments Date: 12301986  
Comments: to remediate the onsite shallow groundwater contamination which  
Comments Date: 12301986  
Comments: consisted of extracting the groundwater and treating it in a  
Comments Date: 12301986  
Comments: carbon absorption system.  
ID Name: CALSTARS CODE  
ID Value: 200010  
ID Name: BEP DATABASE PCODE  
ID Value: P21073

Map ID  
Direction  
Distance  
Elevation

MAP FINDINGS

Site

Database(s)

EDR ID Number  
EPA ID Number

**AYDIN ENERGY (Continued)**

**S100833241**

ID Name: EPA IDENTIFICATION NUMBER  
ID Value: CAD049236326  
Alternate Name: AYDIN ENERGY  
Alternate Name: Not reported  
Special Programs Code: Not reported  
Special Programs Name: Not reported

**CA BOND EXP. PLAN:**

Responsible Party: RESPONSIBLE PARTY-LEAD SITE CLEANUP WORKPLAN  
Project Revenue Source Company: Not reported  
Project Revenue Source Addr: Not reported  
Project Revenue Source City,St,Zip: Not reported  
Project Revenue Source Desc: Aydin is complying with an order issued by the Department. DHS has budgeted \$100,000 for related costs to the project. The responsible parties will pay all costs associated with site cleanup.  
Site Description: A manufacturer and repair firm for transformers and other electrical power equipment formerly operated on this site.  
Hazardous Waste Desc: Polychlorinated biphenyls (PCBs) have been detected in soils and volatile organic compounds (VOCs) have been detected in soil and ground water at this site.  
Threat To Public Health & Env: The volatile organic compounds in the ground water have migrated offsite. There are 29 water supply wells within a three mile radius of the site which could be impacted by contaminants.  
Site Activity Status: The property is owned by Stanford University. Hewlett-Packard took over the lease in 1983. The site has been fenced and posted. A remedial action order has been issued to Aydin and Stanford University. Aydin Energy has nearly completed a remedial investigation and has prepared a FS/RAP workplan which is currently being implemented.

CT946  
WNW  
1/2-1  
0.507 mi.  
2676 ft.

**SPRINT PCS-SF36XC002B**  
**531 STANFORD AV**  
**PALO ALTO, CA 94306**  
**Site 1 of 4 in cluster CT**

**FINDS 1016424902**  
**N/A**

**Relative:**  
**Higher**

**FINDS:**

**Actual:**  
**44 ft.**

Registry ID: 110055738778  
Environmental Interest/Information System  
STATE MASTER

[Click this hyperlink](#) while viewing on your computer to access additional FINDS: detail in the EDR Site Report.



Map ID  
Direction  
Distance  
Elevation

MAP FINDINGS

Site

Database(s) EDR ID Number  
EPA ID Number

**CT947** **SPRINT PCS - SF36XC002**  
**WNW** **531 STANFORD AV**  
**1/2-1** **PALO ALTO, CA 94306**  
**0.507 mi.**  
**2676 ft.** **Site 2 of 4 in cluster CT**

**CA CERS** **S121762544**  
**N/A**

**Relative:**  
**Higher**  
**Actual:**  
**44 ft.**

CERS TANKS:  
Site ID: 333810  
CERS ID: 10079851  
CERS Description: Chemical Storage Facilities

Evaluation:  
Eval General Type: Compliance Evaluation Inspection  
Eval Date: 02-27-2017  
Violations Found: No  
Eval Type: Routine done by local agency  
Eval Notes: Not reported  
Eval Division: Palo Alto City Fire Department  
Eval Program: HMRRP  
Eval Source: CERS

Eval General Type: Compliance Evaluation Inspection  
Eval Date: 06-26-2015  
Violations Found: No  
Eval Type: Routine done by local agency  
Eval Notes: Not reported  
Eval Division: Palo Alto City Fire Department  
Eval Program: HMRRP  
Eval Source: CERS

Eval General Type: Compliance Evaluation Inspection  
Eval Date: 08-04-2013  
Violations Found: No  
Eval Type: Routine done by local agency  
Eval Notes: Routine inspection.  
Eval Division: Palo Alto City Fire Department  
Eval Program: HMRRP  
Eval Source: CERS

Affiliation:  
Affiliation Type Desc: CUPA District  
Entity Name: Santa Clara County Environmental Health  
Entity Title: Not reported  
Affiliation Address: 1555 Berger Drive, Suite 300  
Affiliation City: San Jose  
Affiliation State: CA  
Affiliation Country: Not reported  
Affiliation Zip: 95112-2716  
Affiliation Phone: (408) 918-3400

Affiliation Type Desc: Document Preparer  
Entity Name: Thomas Lau  
Entity Title: Not reported  
Affiliation Address: Not reported  
Affiliation City: Not reported  
Affiliation State: Not reported  
Affiliation Country: Not reported  
Affiliation Zip: Not reported  
Affiliation Phone: Not reported

Map ID  
Direction  
Distance  
Elevation

MAP FINDINGS

Site

Database(s)

EDR ID Number  
EPA ID Number

**SPRINT PCS - SF36XC002 (Continued)**

**S121762544**

Affiliation Type Desc: Environmental Contact  
Entity Name: EHS Territory Manager  
Entity Title: Not reported  
Affiliation Address: P. O. Box 7994  
Affiliation City: Shawnee Mission  
Affiliation State: KS  
Affiliation Country: Not reported  
Affiliation Zip: 66207  
Affiliation Phone: (877) 347-4457

Affiliation Type Desc: Facility Mailing Address  
Entity Name: Mailing Address  
Entity Title: Not reported  
Affiliation Address: PO BOX 7994  
Affiliation City: SHAWNEE MISSION  
Affiliation State: KS  
Affiliation Country: Not reported  
Affiliation Zip: 66207-0994  
Affiliation Phone: Not reported

Affiliation Type Desc: Identification Signer  
Entity Name: Thomas Lau  
Entity Title: EHS Territory Manager  
Affiliation Address: Not reported  
Affiliation City: Not reported  
Affiliation State: Not reported  
Affiliation Country: Not reported  
Affiliation Zip: Not reported  
Affiliation Phone: Not reported

Affiliation Type Desc: Legal Owner  
Entity Name: Sprint  
Entity Title: Not reported  
Affiliation Address: PO BOX 7994  
Affiliation City: SHAWNEE MISSION  
Affiliation State: KS  
Affiliation Country: United States  
Affiliation Zip: 66207-0994  
Affiliation Phone: (877) 347-4457

Affiliation Type Desc: Operator  
Entity Name: Sprint  
Entity Title: Not reported  
Affiliation Address: Not reported  
Affiliation City: Not reported  
Affiliation State: Not reported  
Affiliation Country: Not reported  
Affiliation Zip: Not reported  
Affiliation Phone: (877) 347-4457

Affiliation Type Desc: Parent Corporation  
Entity Name: Sprint United Management Co.  
Entity Title: Not reported  
Affiliation Address: Not reported  
Affiliation City: Not reported  
Affiliation State: Not reported  
Affiliation Country: Not reported

Map ID  
Direction  
Distance  
Elevation

MAP FINDINGS

Site

Database(s)

EDR ID Number  
EPA ID Number

**SPRINT PCS - SF36XC002 (Continued)**

**S121762544**

Affiliation Zip: Not reported  
Affiliation Phone: Not reported

**CT948**  
**WNW**  
**1/2-1**  
**0.507 mi.**  
**2676 ft.**

**STANFORD TERRACE INN**  
**531 STANFORD AVE**  
**PALO ALTO, CA 94306**  
**Site 3 of 4 in cluster CT**

**CA HAZNET** **S112911362**  
**N/A**

**Relative:**  
**Higher**

**HAZNET:**  
envid: S112911362  
Year: 2001  
GEPaid: CAC002313417  
Contact: KASSIA MCCURDY  
Telephone: 6505292000  
Mailing Name: Not reported  
Mailing Address: 1600 CANADA LN  
Mailing City,St,Zip: WOODSIDE, CA 940620000  
Gen County: Not reported  
TSD EPA ID: CAD981382732  
TSD County: Not reported  
Waste Category: Asbestos containing waste  
Disposal Method: Disposal, Land Fill  
Tons: 29.49  
Cat Decode: Not reported  
Method Decode: Not reported  
Facility County: Santa Clara

**Actual:**  
**44 ft.**

**CT949**  
**WNW**  
**1/2-1**  
**0.507 mi.**  
**2676 ft.**

**STANFORD TERRACE INN**  
**531 STANFORD AVE**  
**PALO ALTO, CA 94306**  
**Site 4 of 4 in cluster CT**

**CA HAZNET** **S113134351**  
**N/A**

**Relative:**  
**Higher**

**HAZNET:**  
envid: S113134351  
Year: 2009  
GEPaid: CAL000287418  
Contact: BRIDGET O'BRIEN  
Telephone: 6508565291  
Mailing Name: Not reported  
Mailing Address: 531 STANFORD AVE  
Mailing City,St,Zip: PALO ALTO, CA 943060000  
Gen County: Not reported  
TSD EPA ID: CAD980887418  
TSD County: Not reported  
Waste Category: Unspecified oil-containing waste  
Disposal Method: Storage, Bulking, And/Or Transfer Off Site--No Treatment/Reovery (H010-H129) Or (H131-H135)  
Tons: 2  
Cat Decode: Not reported  
Method Decode: Not reported  
Facility County: Santa Clara

**Actual:**  
**44 ft.**

envid: S113134351

Map ID  
 Direction  
 Distance  
 Elevation

MAP FINDINGS

Site

Database(s)

EDR ID Number  
 EPA ID Number

**STANFORD TERRACE INN (Continued)**

**S113134351**

Year: 2008  
 GEPAID: CAL000287418  
 Contact: BRIDGET O'BRIEN  
 Telephone: 6508565291  
 Mailing Name: Not reported  
 Mailing Address: 531 STANFORD AVE  
 Mailing City,St,Zip: PALO ALTO, CA 943060000  
 Gen County: Not reported  
 TSD EPA ID: CAD980887418  
 TSD County: Not reported  
 Waste Category: Unspecified oil-containing waste  
 Disposal Method: Storage, Bulking, And/Or Transfer Off Site--No Treatment/Reovery (H010-H129) Or (H131-H135)  
 Tons: 1.05  
 Cat Decode: Not reported  
 Method Decode: Not reported  
 Facility County: Santa Clara

**CU950  
 SE  
 1/2-1  
 0.509 mi.  
 2686 ft.**

**VCA PALO ALTO ANIMAL HOSPITAL  
 3944 EL CAMINO REAL  
 PALO ALTO, CA 94306**

**CA CUPA Listings  
 CA CERS HAZ WASTE  
 CA CERS**

**S113883330  
 N/A**

**Site 1 of 22 in cluster CU**

**Relative:  
 Higher  
 Actual:  
 44 ft.**

CUPA SANTA CLARA:  
 Region: SANTA CLARA  
 PE#: 2271  
 Program Description: SILVER WASTE ONLY <100 KG/MO  
 Latitude: 37.41628  
 Longitude: -122.12947  
 Record ID: PR0413119  
 Facility ID: FA0273219

CERS HAZ WASTE:  
 Site ID: 364591  
 CERS ID: 10589239  
 CERS Description: Hazardous Waste Generator

Violations:  
 Site ID: 364591  
 Site Name: VCA PALO ALTO ANIMAL HOSPITAL  
 Violation Date: 05-28-2015  
 Citation: 22 CCR 12 66262.34(f) - California Code of Regulations, Title 22, Chapter 12, Section(s) 66262.34(f)  
 Violation Description: Failure to properly label hazardous waste accumulation containers with the following requirements: "Hazardous Waste", name and address of the generator, physical and chemical characteristics of the Hazardous Waste, and starting accumulation date.  
 Violation Notes: Noted 3 gallon container of spent stain waste which was not marked. In corrective action language below, notes need to mark "accumulation start date". Given quantity of waste generated by this facility, do not need to mark this date on container (until 27 gallons of waste are collected onsite), although it is recommended to do so.  
 Violation Division: Santa Clara County Environmental Health  
 Violation Program: HW  
 Violation Source: CERS  
 Site ID: 364591

Map ID  
Direction  
Distance  
Elevation

MAP FINDINGS

Site

Database(s)

EDR ID Number  
EPA ID Number

**VCA PALO ALTO ANIMAL HOSPITAL (Continued)**

**S113883330**

Site Name: VCA PALO ALTO ANIMAL HOSPITAL  
Violation Date: 01-20-2015  
Citation: 19 CCR 4 2729.2(a)(1) - California Code of Regulations, Title 19, Chapter 4, Section(s) 2729.2(a)(1)  
Violation Description: Owner/Operator failed to complete and/or submit the Business Activities Page and/or Business Owner Operator Identification Page.  
Violation Notes: Not reported  
Violation Division: Palo Alto City Fire Department  
Violation Program: HMRRP  
Violation Source: CERS

Site ID: 364591  
Site Name: VCA PALO ALTO ANIMAL HOSPITAL  
Violation Date: 05-28-2015  
Citation: 40 CFR 1 262.34(d)(5)(iii) - U.S. Code of Federal Regulations, Title 40, Chapter 1, Section(s) 262.34(d)(5)(iii)  
Violation Description: Failure to ensure employees are familiar with the handling and compliance of hazardous waste regulations and emergency response.  
Violation Notes: Please provide training to all staff regarding management, labeling, inspection and shipping requirements for stain waste.  
Violation Division: Santa Clara County Environmental Health  
Violation Program: HW  
Violation Source: CERS

Site ID: 364591  
Site Name: VCA PALO ALTO ANIMAL HOSPITAL  
Violation Date: 01-20-2015  
Citation: HSC 6.95 Multiple Sections - California Health and Safety Code, Chapter 6.95, Section(s) Multiple Sections  
Violation Description: Business Plan Program - Administration/Documentation - General  
Violation Notes: Not reported  
Violation Division: Palo Alto City Fire Department  
Violation Program: HMRRP  
Violation Source: CERS

Site ID: 364591  
Site Name: VCA PALO ALTO ANIMAL HOSPITAL  
Violation Date: 01-20-2015  
Citation: 19 CCR 4 2729.2(a)(3) - California Code of Regulations, Title 19, Chapter 4, Section(s) 2729.2(a)(3)  
Violation Description: Failure to complete and/or submit an annotated site map if required by CUPA.  
Violation Notes: Not reported  
Violation Division: Palo Alto City Fire Department  
Violation Program: HMRRP  
Violation Source: CERS

Site ID: 364591  
Site Name: VCA PALO ALTO ANIMAL HOSPITAL  
Violation Date: 05-28-2015  
Citation: 22 CCR 12 66262.12 - California Code of Regulations, Title 22, Chapter 12, Section(s) 66262.12  
Violation Description: Failure to obtain and/or maintain an Active EPA ID.  
Violation Notes: Site does not have an EPA ID number, but does generate small quantities of stain waste. Application for ID number provided at time of inspection.  
Violation Division: Santa Clara County Environmental Health

Map ID  
Direction  
Distance  
Elevation

MAP FINDINGS

Site

Database(s)

EDR ID Number  
EPA ID Number

VCA PALO ALTO ANIMAL HOSPITAL (Continued)

S113883330

Violation Program: HW  
Violation Source: CERS

Site ID: 364591  
Site Name: VCA PALO ALTO ANIMAL HOSPITAL  
Violation Date: 05-28-2015  
Citation: 22 CCR 12 66262.20 - California Code of Regulations, Title 22, Chapter 12, Section(s) 66262.20

Violation Description: Failure to prepare a hazardous waste manifest for the transport of a hazardous waste for off-site transfer, treatment, storage, or disposal.

Violation Notes: During period when spent photo waste was generated, it was mixed with stain waste and was transported using only a consolidated manifest. Stain wastes are not eligible to use consolidated manifesting and should always be shipped using a Uniform Hazardous Waste Manifest.

Violation Division: Santa Clara County Environmental Health  
Violation Program: HW  
Violation Source: CERS

Evaluation:

Eval General Type: Compliance Evaluation Inspection  
Eval Date: 01-20-2015  
Violations Found: Yes  
Eval Type: Routine done by local agency  
Eval Notes: 36" clearance by elect. panel. Update CERS.  
Eval Division: Palo Alto City Fire Department  
Eval Program: HMRRP  
Eval Source: CERS

Eval General Type: Other/Unknown  
Eval Date: 02-16-2016  
Violations Found: No  
Eval Type: Other, not routine, done by local agency  
Eval Notes: Not reported  
Eval Division: Palo Alto City Fire Department  
Eval Program: HMRRP  
Eval Source: CERS

Eval General Type: Compliance Evaluation Inspection  
Eval Date: 04-10-2017  
Violations Found: No  
Eval Type: Routine done by local agency  
Eval Notes: Not reported  
Eval Division: Palo Alto City Fire Department  
Eval Program: HMRRP  
Eval Source: CERS

Eval General Type: Compliance Evaluation Inspection  
Eval Date: 05-28-2015  
Violations Found: Yes  
Eval Type: Routine done by local agency  
Eval Notes: Facility is animal hospital. Have converted to digital x-rays. did have to do some table side film developing in late 2014-early 2015 when digital machine was being repaired. -Reviewed receipts of removal of photo solutions. (to Stericycle) Surface disinfection using Sentinel II. pH 12 in conc. <0.5% ethanol with FP >200 in concentrated form. Clean instrumentation by water bath, cycle in ultrasonic bath

Map ID  
Direction  
Distance  
Elevation

MAP FINDINGS

Site

Database(s)

EDR ID Number  
EPA ID Number

VCA PALO ALTO ANIMAL HOSPITAL (Continued)

S113883330

with detergent, rinse, application of instrument milk and steam autoclave. Do have and use a chlorhexadine solution for some sterilizing. Per staff, have switched manufacturers of chemical, and are using a solution that when mixed to manufacturer's instructions is no longer hazardous/can be sewerred. Pharmaceuticals are all managed as medical waste when empty or expired. -Have protocols for controlled substances. Do some staining, collecting stain in 3 gallon container. fixative agent noted as hazardous. Noted excess building maintenance paint in rear of [Truncated]

Eval Division: Santa Clara County Environmental Health  
Eval Program: HW  
Eval Source: CERS

Enforcement Action:

Site ID: 364591  
Site Name: VCA PALO ALTO ANIMAL HOSPITAL  
Site Address: 3944 EL CAMINO REAL  
Site City: PALO ALTO  
Site Zip: 94306  
Enf Action Date: 05-28-2015  
Enf Action Type: Notice of Violation (Unified Program)  
Enf Action Description: Notice of Violation Issued by the Inspector at the Time of Inspection  
Enf Action Notes: Not reported  
Enf Action Division: Santa Clara County Environmental Health  
Enf Action Program: HW  
Enf Action Source: CERS

Coordinates:

Site ID: 364591  
Facility Name: VCA PALO ALTO ANIMAL HOSPITAL  
Env Int Type Code: HWG  
Program ID: 10589239  
Coord Name: Not reported  
Ref Point Type Desc: Entrance point of a facility or station  
Latitude: 37.416284  
Longitude: -122.129470

Affiliation:

Affiliation Type Desc: CUPA District  
Entity Name: Santa Clara County Environmental Health  
Entity Title: Not reported  
Affiliation Address: 1555 Berger Drive, Suite 300  
Affiliation City: San Jose  
Affiliation State: CA  
Affiliation Country: Not reported  
Affiliation Zip: 95112-2716  
Affiliation Phone: (408) 918-3400

Affiliation Type Desc: Document Preparer  
Entity Name: Cynthia Johnson  
Entity Title: Not reported  
Affiliation Address: Not reported  
Affiliation City: Not reported  
Affiliation State: Not reported  
Affiliation Country: Not reported  
Affiliation Zip: Not reported

Map ID  
Direction  
Distance  
Elevation

MAP FINDINGS

Site

Database(s)

EDR ID Number  
EPA ID Number

**VCA PALO ALTO ANIMAL HOSPITAL (Continued)**

**S113883330**

Affiliation Phone: Not reported

Affiliation Type Desc: Environmental Contact  
Entity Name: Cynthia Johnson  
Entity Title: Not reported  
Affiliation Address: 3944 El Camino Real  
Affiliation City: Palo Alto  
Affiliation State: CA  
Affiliation Country: Not reported  
Affiliation Zip: 94306  
Affiliation Phone: (650) 493-4233

Affiliation Type Desc: Facility Mailing Address  
Entity Name: Mailing Address  
Entity Title: Not reported  
Affiliation Address: 3944 El Camino Real  
Affiliation City: Palo Alto  
Affiliation State: CA  
Affiliation Country: Not reported  
Affiliation Zip: 94306  
Affiliation Phone: Not reported

Affiliation Type Desc: Identification Signer  
Entity Name: Cynthia Johnson  
Entity Title: Hospital Manager  
Affiliation Address: Not reported  
Affiliation City: Not reported  
Affiliation State: Not reported  
Affiliation Country: Not reported  
Affiliation Zip: Not reported  
Affiliation Phone: Not reported

Affiliation Type Desc: Legal Owner  
Entity Name: VCA Inc.  
Entity Title: Not reported  
Affiliation Address: 12401 West Olympic Blvd.  
Affiliation City: Los Angeles  
Affiliation State: CA  
Affiliation Country: United States  
Affiliation Zip: 90064  
Affiliation Phone: (310) 571-6500

Affiliation Type Desc: Operator  
Entity Name: Cynthia Johnson  
Entity Title: Not reported  
Affiliation Address: Not reported  
Affiliation City: Not reported  
Affiliation State: Not reported  
Affiliation Country: Not reported  
Affiliation Zip: Not reported  
Affiliation Phone: (605) 759-1315

Affiliation Type Desc: Parent Corporation  
Entity Name: VCA Inc.  
Entity Title: Not reported  
Affiliation Address: Not reported  
Affiliation City: Not reported



Map ID  
Direction  
Distance  
Elevation

MAP FINDINGS

Site

Database(s)

EDR ID Number  
EPA ID Number

**VCA PALO ALTO ANIMAL HOSPITAL (Continued)**

**S113883330**

Affiliation State: Not reported  
Affiliation Country: Not reported  
Affiliation Zip: Not reported  
Affiliation Phone: Not reported

Affiliation Type Desc: Property Owner  
Entity Name: VCA inc.  
Entity Title: Not reported  
Affiliation Address: 12401 West Olympic Blvd  
Affiliation City: Los Angeles  
Affiliation State: CA  
Affiliation Country: United States  
Affiliation Zip: 90064  
Affiliation Phone: (310) 571-6500

**CERS TANKS:**

Site ID: 364591  
CERS ID: 10589239  
CERS Description: Chemical Storage Facilities

**Violations:**

Site ID: 364591  
Site Name: VCA PALO ALTO ANIMAL HOSPITAL  
Violation Date: 05-28-2015  
Citation: 22 CCR 12 66262.34(f) - California Code of Regulations, Title 22, Chapter 12, Section(s) 66262.34(f)  
Violation Description: Failure to properly label hazardous waste accumulation containers with the following requirements: "Hazardous Waste", name and address of the generator, physical and chemical characteristics of the Hazardous Waste, and starting accumulation date.  
Violation Notes: Noted 3 gallon container of spent stain waste which was not marked. In corrective action language below, notes need to mark "accumulation start date". Given quantity of waste generated by this facility, do not need to mark this date on container (until 27 gallons of waste are collected onsite), although it is recommended to do so.  
Violation Division: Santa Clara County Environmental Health  
Violation Program: HW  
Violation Source: CERS

Site ID: 364591  
Site Name: VCA PALO ALTO ANIMAL HOSPITAL  
Violation Date: 01-20-2015  
Citation: 19 CCR 4 2729.2(a)(1) - California Code of Regulations, Title 19, Chapter 4, Section(s) 2729.2(a)(1)  
Violation Description: Owner/Operator failed to complete and/or submit the Business Activities Page and/or Business Owner Operator Identification Page.  
Violation Notes: Not reported  
Violation Division: Palo Alto City Fire Department  
Violation Program: HMRRP  
Violation Source: CERS

Site ID: 364591  
Site Name: VCA PALO ALTO ANIMAL HOSPITAL  
Violation Date: 05-28-2015  
Citation: 40 CFR 1 262.34(d)(5)(iii) - U.S. Code of Federal Regulations, Title 40, Chapter 1, Section(s) 262.34(d)(5)(iii)

Map ID  
Direction  
Distance  
Elevation

MAP FINDINGS

Site

Database(s)

EDR ID Number  
EPA ID Number

**VCA PALO ALTO ANIMAL HOSPITAL (Continued)**

**S113883330**

Violation Description: Failure to ensure employees are familiar with the handling and compliance of hazardous waste regulations and emergency response.  
Violation Notes: Please provide training to all staff regarding management, labeling, inspection and shipping requirements for stain waste.  
Violation Division: Santa Clara County Environmental Health  
Violation Program: HW  
Violation Source: CERS

Site ID: 364591  
Site Name: VCA PALO ALTO ANIMAL HOSPITAL  
Violation Date: 01-20-2015  
Citation: HSC 6.95 Multiple Sections - California Health and Safety Code, Chapter 6.95, Section(s) Multiple Sections

Violation Description: Business Plan Program - Administration/Documentation - General  
Violation Notes: Not reported  
Violation Division: Palo Alto City Fire Department  
Violation Program: HMRRP  
Violation Source: CERS

Site ID: 364591  
Site Name: VCA PALO ALTO ANIMAL HOSPITAL  
Violation Date: 01-20-2015  
Citation: 19 CCR 4 2729.2(a)(3) - California Code of Regulations, Title 19, Chapter 4, Section(s) 2729.2(a)(3)

Violation Description: Failure to complete and/or submit an annotated site map if required by CUPA.  
Violation Notes: Not reported  
Violation Division: Palo Alto City Fire Department  
Violation Program: HMRRP  
Violation Source: CERS

Site ID: 364591  
Site Name: VCA PALO ALTO ANIMAL HOSPITAL  
Violation Date: 05-28-2015  
Citation: 22 CCR 12 66262.12 - California Code of Regulations, Title 22, Chapter 12, Section(s) 66262.12

Violation Description: Failure to obtain and/or maintain an Active EPA ID.  
Violation Notes: Site does not have an EPA ID number, but does generate small quantities of stain waste. Application for ID number provided at time of inspection.

Violation Division: Santa Clara County Environmental Health  
Violation Program: HW  
Violation Source: CERS

Site ID: 364591  
Site Name: VCA PALO ALTO ANIMAL HOSPITAL  
Violation Date: 05-28-2015  
Citation: 22 CCR 12 66262.20 - California Code of Regulations, Title 22, Chapter 12, Section(s) 66262.20

Violation Description: Failure to prepare a hazardous waste manifest for the transport of a hazardous waste for off-site transfer, treatment, storage, or disposal.

Violation Notes: During period when spent photo waste was generated, it was mixed with stain waste and was transported using only a consolidated manifest. Stain wastes are not eligible to use consolidated manifesting and should always be shipped using a Uniform Hazardous Waste Manifest.

Violation Division: Santa Clara County Environmental Health

Map ID  
Direction  
Distance  
Elevation

MAP FINDINGS

Site

Database(s)

EDR ID Number  
EPA ID Number

VCA PALO ALTO ANIMAL HOSPITAL (Continued)

S113883330

Violation Program: HW  
Violation Source: CERS

Evaluation:

Eval General Type: Compliance Evaluation Inspection  
Eval Date: 01-20-2015  
Violations Found: Yes  
Eval Type: Routine done by local agency  
Eval Notes: 36" clearance by elect. panel. Update CERS.  
Eval Division: Palo Alto City Fire Department  
Eval Program: HMRRP  
Eval Source: CERS

Eval General Type: Other/Unknown  
Eval Date: 02-16-2016  
Violations Found: No  
Eval Type: Other, not routine, done by local agency  
Eval Notes: Not reported  
Eval Division: Palo Alto City Fire Department  
Eval Program: HMRRP  
Eval Source: CERS

Eval General Type: Compliance Evaluation Inspection  
Eval Date: 04-10-2017  
Violations Found: No  
Eval Type: Routine done by local agency  
Eval Notes: Not reported  
Eval Division: Palo Alto City Fire Department  
Eval Program: HMRRP  
Eval Source: CERS

Eval General Type: Compliance Evaluation Inspection  
Eval Date: 05-28-2015  
Violations Found: Yes  
Eval Type: Routine done by local agency  
Eval Notes: Facility is animal hospital. Have converted to digital x-rays. did have to do some table side film developing in late 2014-early 2015 when digital machine was being repaired. -Reviewed receipts of removal of photo solutions. (to Stericycle) Surface disinfection using Sentinel II. pH 12 in conc. <0.5% ethanol with FP >200 in concentrated form. Clean instrumentation by water bath, cycle in ultrasonic bath with detergent, rinse, application of instrument milk and steam autoclave. Do have and use a chlorhexadine solution for some sterilizing. Per staff, have switched manufacturers of chemical, and are using a solution that when mixed to manufacturer's instructions is no longer hazardous/can be sewered. Pharmaceuticals are all managed as medical waste when empty or expired. -Have protocols for controlled substances. Do some staining, collecting stain in 3 gallon container. fixative agent noted as hazardous. Noted excess building maintenance paint in rear of [Truncated]  
Eval Division: Santa Clara County Environmental Health  
Eval Program: HW  
Eval Source: CERS

Enforcement Action:  
Site ID: 364591

Map ID  
Direction  
Distance  
Elevation

MAP FINDINGS

Site

Database(s)

EDR ID Number  
EPA ID Number

VCA PALO ALTO ANIMAL HOSPITAL (Continued)

S113883330

Site Name: VCA PALO ALTO ANIMAL HOSPITAL  
Site Address: 3944 EL CAMINO REAL  
Site City: PALO ALTO  
Site Zip: 94306  
Enf Action Date: 05-28-2015  
Enf Action Type: Notice of Violation (Unified Program)  
Enf Action Description: Notice of Violation Issued by the Inspector at the Time of Inspection  
Enf Action Notes: Not reported  
Enf Action Division: Santa Clara County Environmental Health  
Enf Action Program: HW  
Enf Action Source: CERS

Coordinates:

Site ID: 364591  
Facility Name: VCA PALO ALTO ANIMAL HOSPITAL  
Env Int Type Code: HWG  
Program ID: 10589239  
Coord Name: Not reported  
Ref Point Type Desc: Entrance point of a facility or station  
Latitude: 37.416284  
Longitude: -122.129470

Affiliation:

Affiliation Type Desc: CUPA District  
Entity Name: Santa Clara County Environmental Health  
Entity Title: Not reported  
Affiliation Address: 1555 Berger Drive, Suite 300  
Affiliation City: San Jose  
Affiliation State: CA  
Affiliation Country: Not reported  
Affiliation Zip: 95112-2716  
Affiliation Phone: (408) 918-3400

Affiliation Type Desc: Document Preparer  
Entity Name: Cynthia Johnson  
Entity Title: Not reported  
Affiliation Address: Not reported  
Affiliation City: Not reported  
Affiliation State: Not reported  
Affiliation Country: Not reported  
Affiliation Zip: Not reported  
Affiliation Phone: Not reported

Affiliation Type Desc: Environmental Contact  
Entity Name: Cynthia Johnson  
Entity Title: Not reported  
Affiliation Address: 3944 El Camino Real  
Affiliation City: Palo Alto  
Affiliation State: CA  
Affiliation Country: Not reported  
Affiliation Zip: 94306  
Affiliation Phone: (650) 493-4233

Affiliation Type Desc: Facility Mailing Address  
Entity Name: Mailing Address  
Entity Title: Not reported

Map ID  
Direction  
Distance  
Elevation

MAP FINDINGS

Site

Database(s)

EDR ID Number  
EPA ID Number

**VCA PALO ALTO ANIMAL HOSPITAL (Continued)**

**S113883330**

Affiliation Address: 3944 El Camino Real  
Affiliation City: Palo Alto  
Affiliation State: CA  
Affiliation Country: Not reported  
Affiliation Zip: 94306  
Affiliation Phone: Not reported

Affiliation Type Desc: Identification Signer  
Entity Name: Cynthia Johnson  
Entity Title: Hospital Manager  
Affiliation Address: Not reported  
Affiliation City: Not reported  
Affiliation State: Not reported  
Affiliation Country: Not reported  
Affiliation Zip: Not reported  
Affiliation Phone: Not reported

Affiliation Type Desc: Legal Owner  
Entity Name: VCA Inc.  
Entity Title: Not reported  
Affiliation Address: 12401 West Olympic Blvd.  
Affiliation City: Los Angeles  
Affiliation State: CA  
Affiliation Country: United States  
Affiliation Zip: 90064  
Affiliation Phone: (310) 571-6500

Affiliation Type Desc: Operator  
Entity Name: Cynthia Johnson  
Entity Title: Not reported  
Affiliation Address: Not reported  
Affiliation City: Not reported  
Affiliation State: Not reported  
Affiliation Country: Not reported  
Affiliation Zip: Not reported  
Affiliation Phone: (605) 759-1315

Affiliation Type Desc: Parent Corporation  
Entity Name: VCA Inc.  
Entity Title: Not reported  
Affiliation Address: Not reported  
Affiliation City: Not reported  
Affiliation State: Not reported  
Affiliation Country: Not reported  
Affiliation Zip: Not reported  
Affiliation Phone: Not reported

Affiliation Type Desc: Property Owner  
Entity Name: VCA inc.  
Entity Title: Not reported  
Affiliation Address: 12401 West Olympic Blvd  
Affiliation City: Los Angeles  
Affiliation State: CA  
Affiliation Country: United States  
Affiliation Zip: 90064  
Affiliation Phone: (310) 571-6500

MAP FINDINGS

Map ID  
Direction  
Distance  
Elevation

Site

Database(s)

EDR ID Number  
EPA ID Number

**CV951**      **FRED XIA**  
**NE**            **547 BRYSON AVE**  
**1/2-1**         **PALO ALTO, CA 94306**  
**0.510 mi.**  
**2694 ft.**      **Site 1 of 3 in cluster CV**

**CA HAZNET**    **S118919546**  
                         **N/A**

**Relative:**      **HAZNET:**  
**Lower**            envid:                S118919546  
                         Year:                 2015  
**Actual:**        GEPAID:             CAC002815789  
**19 ft.**             Contact:             FRED XIA  
                         Telephone:          6502793449  
                         Mailing Name:      Not reported  
                         Mailing Address:   547 BRYSON AVE  
                         Mailing City,St,Zip: PALO ALTO, CA 943062502  
                         Gen County:        Santa Clara  
                         TSD EPA ID:        CAD982042475  
                         TSD County:        Solano  
                         Waste Category:    Asbestos containing waste  
                         Disposal Method:   Landfill Or Surface Impoundment That Will Be Closed As Landfill( To  
                                                    Include On-Site Treatment And/Or Stabilization)  
                         Tons:                0.23  
                         Cat Decode:         Not reported  
                         Method Decode:     Not reported  
                         Facility County:     Santa Clara

**CW952**      **3223 HANOVER**  
**SSW**         **3127 HANOVER ST**  
**1/2-1**         **PALO ALTO, CA 94304**  
**0.511 mi.**  
**2696 ft.**      **Site 1 of 7 in cluster CW**

**CA NPDES**    **S121022079**  
**CA CIWQS**    **N/A**

**Relative:**      **NPDES:**  
**Higher**            Facility Status:        Active  
**Actual:**        NPDES Number:        CAS000002  
**52 ft.**            Region:                2  
                         Agency Number:        0  
                         Regulatory Measure ID: 487597  
                         Place ID:              Not reported  
                         Order Number:        2009-0009-DWQ  
                         WDID:                 2 43C380508  
                         Regulatory Measure Type: Enrollee  
                         Program Type:        Construction  
                         Adoption Date Of Regulatory Measure: Not reported  
                         Effective Date Of Regulatory Measure: 07/20/2017  
                         Termination Date Of Regulatory Measure: Not reported  
                         Expiration Date Of Regulatory Measure: Not reported  
                         Discharge Address:   10123 N Wolfe Road  
                         Discharge Name:     Sand Hill Construction Management  
                         Discharge City:      Cupertino  
                         Discharge State:     California  
                         Discharge Zip:        95014  
                         Status:                Not reported  
                         Status Date:         Not reported  
                         Operator Name:        Not reported  
                         Operator Address:     Not reported  
                         Operator City:        Not reported  
                         Operator State:        Not reported  
                         Operator Zip:         Not reported

Map ID  
Direction  
Distance  
Elevation

MAP FINDINGS

Site

Database(s)

EDR ID Number  
EPA ID Number

**3223 HANOVER (Continued)**

**S121022079**

NPDES as of 03/2018:

NPDES Number:	CAS000002
Status:	Active
Agency Number:	0
Region:	2
Regulatory Measure ID:	487597
Order Number:	2009-0009-DWQ
Regulatory Measure Type:	Enrollee
Place ID:	Not reported
WDID:	2 43C380508
Program Type:	Construction
Adoption Date Of Regulatory Measure:	Not reported
Effective Date Of Regulatory Measure:	07/20/2017
Expiration Date Of Regulatory Measure:	Not reported
Termination Date Of Regulatory Measure:	Not reported
Discharge Name:	Sand Hill Construction Management
Discharge Address:	10123 N Wolfe Road
Discharge City:	Cupertino
Discharge State:	California
Discharge Zip:	95014
Received Date:	Not reported
Processed Date:	Not reported
Status:	Not reported
Status Date:	Not reported
Place Size:	Not reported
Place Size Unit:	Not reported
Contact:	Not reported
Contact Title:	Not reported
Contact Phone:	Not reported
Contact Phone Ext:	Not reported
Contact Email:	Not reported
Operator Name:	Not reported
Operator Address:	Not reported
Operator City:	Not reported
Operator State:	Not reported
Operator Zip:	Not reported
Operator Contact:	Not reported
Operator Contact Title:	Not reported
Operator Contact Phone:	Not reported
Operator Contact Phone Ext:	Not reported
Operator Contact Email:	Not reported
Operator Type:	Not reported
Developer:	Not reported
Developer Address:	Not reported
Developer City:	Not reported
Developer State:	Not reported
Developer Zip:	Not reported
Developer Contact:	Not reported
Developer Contact Title:	Not reported
Constype Linear Utility Ind:	Not reported
Emergency Phone:	Not reported
Emergency Phone Ext:	Not reported
Constype Above Ground Ind:	Not reported
Constype Below Ground Ind:	Not reported
Constype Cable Line Ind:	Not reported
Constype Comm Line Ind:	Not reported
Constype Commercial Ind:	Not reported

Map ID  
Direction  
Distance  
Elevation

MAP FINDINGS

Site

Database(s)

EDR ID Number  
EPA ID Number

**3223 HANOVER (Continued)**

**S121022079**

Constype Electrical Line Ind:	Not reported
Constype Gas Line Ind:	Not reported
Constype Industrial Ind:	Not reported
Constype Other Description:	Not reported
Constype Other Ind:	Not reported
Constype Recons Ind:	Not reported
Constype Residential Ind:	Not reported
Constype Transport Ind:	Not reported
Constype Utility Description:	Not reported
Constype Utility Ind:	Not reported
Constype Water Sewer Ind:	Not reported
Dir Discharge Uswater Ind:	Not reported
Receiving Water Name:	Not reported
Certifier:	Not reported
Certifier Title:	Not reported
Certification Date:	Not reported
Primary Sic:	Not reported
Secondary Sic:	Not reported
Tertiary Sic:	Not reported
NPDES Number:	Not reported
Status:	Not reported
Agency Number:	Not reported
Region:	2
Regulatory Measure ID:	487597
Order Number:	Not reported
Regulatory Measure Type:	Construction
Place ID:	Not reported
WDID:	2 43C380508
Program Type:	Not reported
Adoption Date Of Regulatory Measure:	Not reported
Effective Date Of Regulatory Measure:	Not reported
Expiration Date Of Regulatory Measure:	Not reported
Termination Date Of Regulatory Measure:	Not reported
Discharge Name:	Not reported
Discharge Address:	Not reported
Discharge City:	Not reported
Discharge State:	Not reported
Discharge Zip:	Not reported
Received Date:	07/20/2017
Processed Date:	07/20/2017
Status:	Active
Status Date:	07/20/2017
Place Size:	10.17
Place Size Unit:	Acre
Contact:	Zebib Teklyes
Contact Title:	Project Engineer
Contact Phone:	408-692-7066
Contact Phone Ext:	Not reported
Contact Email:	zteklyes@shcmllc.com
Operator Name:	Sand Hill Construction Management
Operator Address:	10123 N Wolfe Road
Operator City:	Cupertino
Operator State:	California
Operator Zip:	95014
Operator Contact:	Zebib Teklyes
Operator Contact Title:	Project Engineer



Map ID  
Direction  
Distance  
Elevation

MAP FINDINGS

Site

Database(s)

EDR ID Number  
EPA ID Number

**3223 HANOVER (Continued)**

**S121022079**

Operator Contact Phone: 408-692-7066  
Operator Contact Phone Ext: Not reported  
Operator Contact Email: zteklyes@shcmllc.com  
Operator Type: Private Business  
Developer: Sand Hill Construction Management  
Developer Address: 10123 N Wolfe Road  
Developer City: Cupertino  
Developer State: California  
Developer Zip: 95014  
Developer Contact: Zebib Teklyes  
Developer Contact Title: Project Engineer  
Constype Linear Utility Ind: N  
Emergency Phone: Not reported  
Emergency Phone Ext: Not reported  
Constype Above Ground Ind: N  
Constype Below Ground Ind: N  
Constype Cable Line Ind: N  
Constype Comm Line Ind: N  
Constype Commercial Ind: Y  
Constype Electrical Line Ind: N  
Constype Gas Line Ind: N  
Constype Industrial Ind: Y  
Constype Other Description: Not reported  
Constype Other Ind: N  
Constype Recons Ind: N  
Constype Residential Ind: N  
Constype Transport Ind: N  
Constype Utility Description: Not reported  
Constype Utility Ind: N  
Constype Water Sewer Ind: N  
Dir Discharge Uswater Ind: N  
Receiving Water Name: Not reported  
Certifier: Zebib Teklyes  
Certifier Title: Project Engineer  
Certification Date: 20-JUL-17  
Primary Sic: Not reported  
Secondary Sic: Not reported  
Tertiary Sic: Not reported

Facility Status: Not reported  
NPDES Number: Not reported  
Region: Not reported  
Agency Number: Not reported  
Regulatory Measure ID: Not reported  
Place ID: Not reported  
Order Number: Not reported  
WDID: 2 43C380508  
Regulatory Measure Type: Construction  
Program Type: Not reported  
Adoption Date Of Regulatory Measure: Not reported  
Effective Date Of Regulatory Measure: Not reported  
Termination Date Of Regulatory Measure: Not reported  
Expiration Date Of Regulatory Measure: Not reported  
Discharge Address: Not reported  
Discharge Name: Not reported  
Discharge City: Not reported

Map ID  
Direction  
Distance  
Elevation

MAP FINDINGS

Site

Database(s)

EDR ID Number  
EPA ID Number

**3223 HANOVER (Continued)**

**S121022079**

Discharge State:	Not reported
Discharge Zip:	Not reported
Status:	Active
Status Date:	07/20/2017
Operator Name:	Sand Hill Construction Management
Operator Address:	10123 N Wolfe Road
Operator City:	Cupertino
Operator State:	California
Operator Zip:	95014
NPDES as of 03/2018:	
NPDES Number:	CAS000002
Status:	Active
Agency Number:	0
Region:	2
Regulatory Measure ID:	487597
Order Number:	2009-0009-DWQ
Regulatory Measure Type:	Enrollee
Place ID:	Not reported
WDID:	2 43C380508
Program Type:	Construction
Adoption Date Of Regulatory Measure:	Not reported
Effective Date Of Regulatory Measure:	07/20/2017
Expiration Date Of Regulatory Measure:	Not reported
Termination Date Of Regulatory Measure:	Not reported
Discharge Name:	Sand Hill Construction Management
Discharge Address:	10123 N Wolfe Road
Discharge City:	Cupertino
Discharge State:	California
Discharge Zip:	95014
Received Date:	Not reported
Processed Date:	Not reported
Status:	Not reported
Status Date:	Not reported
Place Size:	Not reported
Place Size Unit:	Not reported
Contact:	Not reported
Contact Title:	Not reported
Contact Phone:	Not reported
Contact Phone Ext:	Not reported
Contact Email:	Not reported
Operator Name:	Not reported
Operator Address:	Not reported
Operator City:	Not reported
Operator State:	Not reported
Operator Zip:	Not reported
Operator Contact:	Not reported
Operator Contact Title:	Not reported
Operator Contact Phone:	Not reported
Operator Contact Phone Ext:	Not reported
Operator Contact Email:	Not reported
Operator Type:	Not reported
Developer:	Not reported
Developer Address:	Not reported
Developer City:	Not reported
Developer State:	Not reported
Developer Zip:	Not reported
Developer Contact:	Not reported

Map ID  
Direction  
Distance  
Elevation

MAP FINDINGS

Site

Database(s)

EDR ID Number  
EPA ID Number

3223 HANOVER (Continued)

S121022079

Developer Contact Title:	Not reported
Constype Linear Utility Ind:	Not reported
Emergency Phone:	Not reported
Emergency Phone Ext:	Not reported
Constype Above Ground Ind:	Not reported
Constype Below Ground Ind:	Not reported
Constype Cable Line Ind:	Not reported
Constype Comm Line Ind:	Not reported
Constype Commercial Ind:	Not reported
Constype Electrical Line Ind:	Not reported
Constype Gas Line Ind:	Not reported
Constype Industrial Ind:	Not reported
Constype Other Description:	Not reported
Constype Other Ind:	Not reported
Constype Recons Ind:	Not reported
Constype Residential Ind:	Not reported
Constype Transport Ind:	Not reported
Constype Utility Description:	Not reported
Constype Utility Ind:	Not reported
Constype Water Sewer Ind:	Not reported
Dir Discharge Uswater Ind:	Not reported
Receiving Water Name:	Not reported
Certifier:	Not reported
Certifier Title:	Not reported
Certification Date:	Not reported
Primary Sic:	Not reported
Secondary Sic:	Not reported
Tertiary Sic:	Not reported
NPDES Number:	Not reported
Status:	Not reported
Agency Number:	Not reported
Region:	2
Regulatory Measure ID:	487597
Order Number:	Not reported
Regulatory Measure Type:	Construction
Place ID:	Not reported
WDID:	2 43C380508
Program Type:	Not reported
Adoption Date Of Regulatory Measure:	Not reported
Effective Date Of Regulatory Measure:	Not reported
Expiration Date Of Regulatory Measure:	Not reported
Termination Date Of Regulatory Measure:	Not reported
Discharge Name:	Not reported
Discharge Address:	Not reported
Discharge City:	Not reported
Discharge State:	Not reported
Discharge Zip:	Not reported
Received Date:	07/20/2017
Processed Date:	07/20/2017
Status:	Active
Status Date:	07/20/2017
Place Size:	10.17
Place Size Unit:	Acres
Contact:	Zebib Teklyes
Contact Title:	Project Engineer
Contact Phone:	408-692-7066

Map ID  
Direction  
Distance  
Elevation

MAP FINDINGS

Site

Database(s)

EDR ID Number  
EPA ID Number

**3223 HANOVER (Continued)**

**S121022079**

Contact Phone Ext: Not reported  
Contact Email: zteklyes@shcmllc.com  
Operator Name: Sand Hill Construction Management  
Operator Address: 10123 N Wolfe Road  
Operator City: Cupertino  
Operator State: California  
Operator Zip: 95014  
Operator Contact: Zebib Teklyes  
Operator Contact Title: Project Engineer  
Operator Contact Phone: 408-692-7066  
Operator Contact Phone Ext: Not reported  
Operator Contact Email: zteklyes@shcmllc.com  
Operator Type: Private Business  
Developer: Sand Hill Construction Management  
Developer Address: 10123 N Wolfe Road  
Developer City: Cupertino  
Developer State: California  
Developer Zip: 95014  
Developer Contact: Zebib Teklyes  
Developer Contact Title: Project Engineer  
Constype Linear Utility Ind: N  
Emergency Phone: Not reported  
Emergency Phone Ext: Not reported  
Constype Above Ground Ind: N  
Constype Below Ground Ind: N  
Constype Cable Line Ind: N  
Constype Comm Line Ind: N  
Constype Commercial Ind: Y  
Constype Electrical Line Ind: N  
Constype Gas Line Ind: N  
Constype Industrial Ind: Y  
Constype Other Description: Not reported  
Constype Other Ind: N  
Constype Recons Ind: N  
Constype Residential Ind: N  
Constype Transport Ind: N  
Constype Utility Description: Not reported  
Constype Utility Ind: N  
Constype Water Sewer Ind: N  
Dir Discharge Uswater Ind: N  
Receiving Water Name: Not reported  
Certifier: Zebib Teklyes  
Certifier Title: Project Engineer  
Certification Date: 20-JUL-17  
Primary Sic: Not reported  
Secondary Sic: Not reported  
Tertiary Sic: Not reported

**CIWQS:**

Agency: Sand Hill Construction Management  
Agency Address: 10123 N Wolfe Road, Cupertino, CA 95014  
Place/Project Type: Construction - Commercial, Industrial  
SIC/NAICS: Not reported  
Region: 2  
Program: CONSTW  
Regulatory Measure Status: Active

Map ID  
 Direction  
 Distance  
 Elevation

MAP FINDINGS

Site

Database(s)

EDR ID Number  
 EPA ID Number

**3223 HANOVER (Continued)**

**S121022079**

Regulatory Measure Type:	Storm water construction
Order Number:	2009-0009-DWQ
WDID:	2 43C380508
NPDES Number:	CAS000002
Adoption Date:	Not reported
Effective Date:	07/20/2017
Termination Date:	Not reported
Expiration/Review Date:	Not reported
Design Flow:	Not reported
Major/Minor:	Not reported
Complexity:	Not reported
TTWQ:	Not reported
Enforcement Actions within 5 years:	0
Violations within 5 years:	0
Latitude:	37.41219
Longitude:	-122.14461

**CO953  
 ESE  
 1/2-1  
 0.511 mi.  
 2699 ft.**

**MCNELSON PARTNERS LLC  
 3304 ALMA ST  
 PALO ALTO, CA 94306  
 Site 2 of 2 in cluster CO**

**CA HAZNET S112981050  
 N/A**

**Relative:  
 Higher  
 Actual:  
 30 ft.**

HAZNET:  
 envid: S112981050  
 Year: 2009  
 GEPAID: CAC002647446  
 Contact: BETH WALTERS  
 Telephone: 9164364500  
 Mailing Name: Not reported  
 Mailing Address: 7423 WINDING WAY  
 Mailing City,St,Zip: FAIR OAKS, CA 95628  
 Gen County: Not reported  
 TSD EPA ID: CAD981382732  
 TSD County: Not reported  
 Waste Category: Asbestos containing waste  
 Disposal Method: Landfill Or Surface Impoundment That Will Be Closed As Landfill( To Include On-Site Treatment And/Or Stabilization)  
 Tons: 24  
 Cat Decode: Not reported  
 Method Decode: Not reported  
 Facility County: Santa Clara

**CX954  
 SW  
 1/2-1  
 0.511 mi.  
 2699 ft.**

**LOCKHEED MISSLES & SPACE  
 2690 HANOVER STREET  
 PALO ALTO, CA 94304  
 Site 1 of 3 in cluster CX**

**CA HAZNET S113042043  
 N/A**

**Relative:  
 Higher  
 Actual:  
 47 ft.**

HAZNET:  
 envid: S113042043  
 Year: 1993  
 GEPAID: CAL000049709  
 Contact: Not reported  
 Telephone: 0000000000  
 Mailing Name: Not reported

Map ID  
Direction  
Distance  
Elevation

MAP FINDINGS

Site

Database(s)

EDR ID Number  
EPA ID Number

**LOCKHEED MISSLES & SPACE (Continued)**

**S113042043**

Mailing Address: PO BOX 3504  
Mailing City,St,Zip: SUNNYVALE, CA 940883504  
Gen County: Not reported  
TSD EPA ID: CAD981388952  
TSD County: Not reported  
Waste Category: Asbestos containing waste  
Disposal Method: Disposal, Land Fill  
Tons: 36.2404000000  
Cat Decode: Not reported  
Method Decode: Not reported  
Facility County: Santa Clara

**CQ955**  
**SW**  
**1/2-1**  
**0.512 mi.**  
**2703 ft.**

**ALZA CORPORATION**  
**2575 HANOVER STREET**  
**PALO ALTO, CA 94304**

**CA HAZNET S113015820**  
**N/A**

**Site 37 of 42 in cluster CQ**

**Relative:**  
**Higher**

HAZNET:

**Actual:**  
**48 ft.**

envid: S113015820  
Year: 2001  
GEPaid: CAD982411324  
Contact: ESTHER PHAM  
Telephone: 6505642429  
Mailing Name: Not reported  
Mailing Address: 1900 CHARLESTON RD  
Mailing City,St,Zip: MOUNTAIN VIEW, CA 940397210  
Gen County: Not reported  
TSD EPA ID: UTD981552177  
TSD County: Not reported  
Waste Category: Polychlorinated biphenyls and material containing PCBs  
Disposal Method: Treatment, Incineration  
Tons: 2.2  
Cat Decode: Not reported  
Method Decode: Not reported  
Facility County: Santa Clara

envid: S113015820  
Year: 2001  
GEPaid: CAD982411324  
Contact: ESTHER PHAM  
Telephone: 6505642429  
Mailing Name: Not reported  
Mailing Address: 1900 CHARLESTON RD  
Mailing City,St,Zip: MOUNTAIN VIEW, CA 940397210  
Gen County: Not reported  
TSD EPA ID: CAD059494310  
TSD County: Not reported  
Waste Category: Unspecified solvent mixture  
Disposal Method: Disposal, Other  
Tons: 0.01  
Cat Decode: Not reported  
Method Decode: Not reported  
Facility County: Santa Clara

envid: S113015820  
Year: 2001  
GEPaid: CAD982411324

Map ID  
Direction  
Distance  
Elevation

MAP FINDINGS

Site

Database(s)

EDR ID Number  
EPA ID Number

**ALZA CORPORATION (Continued)**

**S113015820**

Contact: ESTHER PHAM  
Telephone: 6505642429  
Mailing Name: Not reported  
Mailing Address: 1900 CHARLESTON RD  
Mailing City,St,Zip: MOUNTAIN VIEW, CA 940397210  
Gen County: Not reported  
TSD EPA ID: CAD059494310  
TSD County: Not reported  
Waste Category: Laboratory waste chemicals  
Disposal Method: Disposal, Other  
Tons: 0.12  
Cat Decode: Not reported  
Method Decode: Not reported  
Facility County: Santa Clara

envid: S113015820  
Year: 2001  
GEPaid: CAD982411324  
Contact: ESTHER PHAM  
Telephone: 6505642429  
Mailing Name: Not reported  
Mailing Address: 1900 CHARLESTON RD  
Mailing City,St,Zip: MOUNTAIN VIEW, CA 940397210  
Gen County: Not reported  
TSD EPA ID: CAD059494310  
TSD County: Not reported  
Waste Category: Laboratory waste chemicals  
Disposal Method: Disposal, Other  
Tons: 0.12  
Cat Decode: Not reported  
Method Decode: Not reported  
Facility County: Santa Clara

envid: S113015820  
Year: 2001  
GEPaid: CAD982411324  
Contact: ESTHER PHAM  
Telephone: 6505642429  
Mailing Name: Not reported  
Mailing Address: 1900 CHARLESTON RD  
Mailing City,St,Zip: MOUNTAIN VIEW, CA 940397210  
Gen County: Not reported  
TSD EPA ID: CAD059494310  
TSD County: Not reported  
Waste Category: Liquids with pH <= 2  
Disposal Method: Disposal, Other  
Tons: 0  
Cat Decode: Not reported  
Method Decode: Not reported  
Facility County: Santa Clara

[Click this hyperlink](#) while viewing on your computer to access 499 additional CA\_HAZNET: record(s) in the EDR Site Report.

MAP FINDINGS

Map ID Direction Distance Elevation		Database(s)	EDR ID Number EPA ID Number
--	--	-------------	--------------------------------

**CQ956**     **ALZA CORPORATION B/D**  
**SW**        **2575 HANOVER ST**  
**1/2-1**      **PALO ALTO, CA 94303**  
**0.512 mi.**  
**2703 ft.**     **Site 38 of 42 in cluster CQ**

**RCRA-SQG**    **1000142191**  
**CA CPS-SLIC** **CAD982411324**  
**FINDS**  
**ECHO**  
**CA EMI**  
**CA CERS**

**Relative:**  
**Higher**

**Actual:**  
**48 ft.**

**RCRA-SQG:**  
Date form received by agency: 02/27/2002  
Facility name: ALZA CORPORATION B/D  
Facility address: 2575 HANOVER ST  
PALO ALTO, CA 94303-0802  
EPA ID: CAD982411324  
Mailing address: 1900 CHARLESTON RD  
PO BOX 7210  
MOUNTAIN VIEW, CA 94039-7210  
Contact: ESTHER PHAM  
Contact address: Not reported  
Not reported  
Contact country: US  
Contact telephone: 650-564-2429  
Contact email: Not reported  
EPA Region: 09  
Land type: Facility is not located on Indian land. Additional information is not known.  
Classification: Small Small Quantity Generator  
Description: Handler: generates more than 100 and less than 1000 kg of hazardous waste during any calendar month and accumulates less than 6000 kg of hazardous waste at any time; or generates 100 kg or less of hazardous waste during any calendar month, and accumulates more than 1000 kg of hazardous waste at any time

**Handler Activities Summary:**  
U.S. importer of hazardous waste: No  
Mixed waste (haz. and radioactive): No  
Recycler of hazardous waste: No  
Transporter of hazardous waste: No  
Treater, storer or disposer of HW: No  
Underground injection activity: No  
On-site burner exemption: No  
Furnace exemption: No  
Used oil fuel burner: No  
Used oil processor: No  
User oil refiner: No  
Used oil fuel marketer to burner: No  
Used oil Specification marketer: No  
Used oil transfer facility: No  
Used oil transporter: No

**Historical Generators:**  
Date form received by agency: 02/27/2002  
Site name: ALZA CORPORATION B/D  
Classification: Large Quantity Generator

Date form received by agency: 11/29/2001  
Site name: ALZA CORPORATION  
Classification: Not a generator, verified

Date form received by agency: 10/12/2000



Map ID  
Direction  
Distance  
Elevation

MAP FINDINGS

Site

Database(s)

EDR ID Number  
EPA ID Number

**ALZA CORPORATION B/D (Continued)**

**1000142191**

Site name: ALZA CORPORATION (B/D)  
Classification: Large Quantity Generator

Date form received by agency: 03/04/1999  
Site name: ALZA CORPORATION (B/D)  
Classification: Large Quantity Generator

Date form received by agency: 09/01/1996  
Site name: ALZA CORPORATION  
Classification: Large Quantity Generator

Date form received by agency: 02/29/1996  
Site name: ALZA CORPORATION (D)  
Classification: Large Quantity Generator

Date form received by agency: 03/31/1994  
Site name: ALZA CORP (D)  
Classification: Large Quantity Generator

Date form received by agency: 02/27/1992  
Site name: ALZA CORPORATION  
Classification: Large Quantity Generator

Date form received by agency: 08/24/1990  
Site name: ALZA CORPORATION  
Classification: Large Quantity Generator

Facility Has Received Notices of Violations:

Regulation violated: F - 264.170-177.I  
Area of violation: TSD - General  
Date violation determined: 01/10/2000  
Date achieved compliance: 04/18/2000  
Violation lead agency: EPA  
Enforcement action: Not reported  
Enforcement action date: 04/18/2000  
Enf. disposition status: Not reported  
Enf. disp. status date: Not reported  
Enforcement lead agency: EPA  
Proposed penalty amount: Not reported  
Final penalty amount: Not reported  
Paid penalty amount: Not reported

Regulation violated: F - 264.50-56.D  
Area of violation: TSD - General  
Date violation determined: 01/10/2000  
Date achieved compliance: 04/18/2000  
Violation lead agency: EPA  
Enforcement action: WRITTEN INFORMAL  
Enforcement action date: 04/18/2000  
Enf. disposition status: Not reported  
Enf. disp. status date: Not reported  
Enforcement lead agency: EPA  
Proposed penalty amount: Not reported  
Final penalty amount: Not reported  
Paid penalty amount: Not reported

Regulation violated: F - 264.10-18.B

Map ID  
Direction  
Distance  
Elevation

MAP FINDINGS

Site

Database(s)

EDR ID Number  
EPA ID Number

**ALZA CORPORATION B/D (Continued)**

**1000142191**

Area of violation: TSD - General  
Date violation determined: 01/10/2000  
Date achieved compliance: 04/18/2000  
Violation lead agency: EPA  
Enforcement action: WRITTEN INFORMAL  
Enforcement action date: 04/18/2000  
Enf. disposition status: Not reported  
Enf. disp. status date: Not reported  
Enforcement lead agency: EPA  
Proposed penalty amount: Not reported  
Final penalty amount: Not reported  
Paid penalty amount: Not reported

Regulation violated: F - 262.30-34.C  
Area of violation: Generators - General  
Date violation determined: 01/10/2000  
Date achieved compliance: 04/18/2000  
Violation lead agency: EPA  
Enforcement action: Not reported  
Enforcement action date: 04/18/2000  
Enf. disposition status: Not reported  
Enf. disp. status date: Not reported  
Enforcement lead agency: EPA  
Proposed penalty amount: Not reported  
Final penalty amount: Not reported  
Paid penalty amount: Not reported

Regulation violated: F - 264.10-18.B  
Area of violation: TSD - General  
Date violation determined: 01/10/2000  
Date achieved compliance: 04/18/2000  
Violation lead agency: EPA  
Enforcement action: Not reported  
Enforcement action date: 04/18/2000  
Enf. disposition status: Not reported  
Enf. disp. status date: Not reported  
Enforcement lead agency: EPA  
Proposed penalty amount: Not reported  
Final penalty amount: Not reported  
Paid penalty amount: Not reported

Regulation violated: F - 262.30-34.C  
Area of violation: Generators - General  
Date violation determined: 01/10/2000  
Date achieved compliance: 04/18/2000  
Violation lead agency: EPA  
Enforcement action: WRITTEN INFORMAL  
Enforcement action date: 04/18/2000  
Enf. disposition status: Not reported  
Enf. disp. status date: Not reported  
Enforcement lead agency: EPA  
Proposed penalty amount: Not reported  
Final penalty amount: Not reported  
Paid penalty amount: Not reported

Regulation violated: F - 264.170-177.I  
Area of violation: TSD - General

Map ID  
Direction  
Distance  
Elevation

MAP FINDINGS

Site

Database(s)

EDR ID Number  
EPA ID Number

**ALZA CORPORATION B/D (Continued)**

**1000142191**

Date violation determined: 01/10/2000  
Date achieved compliance: 04/18/2000  
Violation lead agency: EPA  
Enforcement action: WRITTEN INFORMAL  
Enforcement action date: 04/18/2000  
Enf. disposition status: Not reported  
Enf. disp. status date: Not reported  
Enforcement lead agency: EPA  
Proposed penalty amount: Not reported  
Final penalty amount: Not reported  
Paid penalty amount: Not reported

Regulation violated: F - 264.50-56.D  
Area of violation: TSD - General  
Date violation determined: 01/10/2000  
Date achieved compliance: 04/18/2000  
Violation lead agency: EPA  
Enforcement action: Not reported  
Enforcement action date: 04/18/2000  
Enf. disposition status: Not reported  
Enf. disp. status date: Not reported  
Enforcement lead agency: EPA  
Proposed penalty amount: Not reported  
Final penalty amount: Not reported  
Paid penalty amount: Not reported

Evaluation Action Summary:

Evaluation date: 01/10/2000  
Evaluation: COMPLIANCE EVALUATION INSPECTION ON-SITE  
Area of violation: Generators - General  
Date achieved compliance: 04/18/2000  
Evaluation lead agency: EPA

Evaluation date: 01/10/2000  
Evaluation: COMPLIANCE EVALUATION INSPECTION ON-SITE  
Area of violation: TSD - General  
Date achieved compliance: 04/18/2000  
Evaluation lead agency: EPA

CPS-SLIC:

Region: STATE  
**Facility Status: Completed - Case Closed**  
Status Date: 08/19/2002  
Global Id: SL1825E1228  
Lead Agency: SAN FRANCISCO BAY RWQCB (REGION 2)  
Lead Agency Case Number: Not reported  
Latitude: 37.419257  
Longitude: -122.14955  
Case Type: Cleanup Program Site  
Case Worker: UUU  
Local Agency: SANTA CLARA VALLEY WATER DISTRICT  
RB Case Number: 43S0960  
File Location: Regional Board  
Potential Media Affected: Under Investigation  
Potential Contaminants of Concern: Other Chlorinated Hydrocarbons  
Site History: Not reported

Map ID  
Direction  
Distance  
Elevation

MAP FINDINGS

Site

Database(s)

EDR ID Number  
EPA ID Number

**ALZA CORPORATION B/D (Continued)**

**1000142191**

Click here to access the California GeoTracker records for this facility:

SLIC REG 2:

Region: 2  
Facility ID: 43S0960  
Facility Status: Case Closed  
Date Closed: Not reported  
Local Case #: Not reported  
How Discovered: Not reported  
Leak Cause: Not reported  
Leak Source: Not reported  
Date Confirmed: Not reported  
Date Prelim Site Assmnt Workplan Submitted: Not reported  
Date Preliminary Site Assessment Began: Not reported  
Date Pollution Characterization Began: Not reported  
Date Remediation Plan Submitted: Not reported  
Date Remedial Action Underway: Not reported  
Date Post Remedial Action Monitoring Began: Not reported

FINDS:

Registry ID: 110002061688

Environmental Interest/Information System

US EPA TRIS (Toxics Release Inventory System) contains information from facilities on the amounts of over 300 listed toxic chemicals that these facilities release directly to air, water, land, or that are transported off-site.

RCRAInfo is a national information system that supports the Resource Conservation and Recovery Act (RCRA) program through the tracking of events and activities related to facilities that generate, transport, and treat, store, or dispose of hazardous waste. RCRAInfo allows RCRA program staff to track the notification, permit, compliance, and corrective action activities required under RCRA.

HAZARDOUS AIR POLLUTANT MAJOR

HAZARDOUS WASTE BIENNIAL REPORTER

[Click this hyperlink](#) while viewing on your computer to access additional FINDS: detail in the EDR Site Report.

ECHO:

Envid: 1000142191  
Registry ID: 110002061688  
DFR URL: <http://echo.epa.gov/detailed-facility-report?fid=110002061688>

EMI:

Year: 1987  
County Code: 43  
Air Basin: SF  
Facility ID: 1474

Map ID  
Direction  
Distance  
Elevation

MAP FINDINGS

Site

Database(s)

EDR ID Number  
EPA ID Number

**ALZA CORPORATION B/D (Continued)**

**1000142191**

Air District Name: BA  
SIC Code: 2834  
Air District Name: BAY AREA AQMD  
Community Health Air Pollution Info System: Not reported  
Consolidated Emission Reporting Rule: Not reported  
Total Organic Hydrocarbon Gases Tons/Yr: 2  
Reactive Organic Gases Tons/Yr: 2  
Carbon Monoxide Emissions Tons/Yr: 0  
NOX - Oxides of Nitrogen Tons/Yr: 0  
SOX - Oxides of Sulphur Tons/Yr: 0  
Particulate Matter Tons/Yr: 0  
Part. Matter 10 Micrometers and Smllr Tons/Yr:0

Year: 1990  
County Code: 43  
Air Basin: SF  
Facility ID: 1474  
Air District Name: BA  
SIC Code: 2834  
Air District Name: BAY AREA AQMD  
Community Health Air Pollution Info System: Not reported  
Consolidated Emission Reporting Rule: Not reported  
Total Organic Hydrocarbon Gases Tons/Yr: 1  
Reactive Organic Gases Tons/Yr: 1  
Carbon Monoxide Emissions Tons/Yr: 0  
NOX - Oxides of Nitrogen Tons/Yr: 1  
SOX - Oxides of Sulphur Tons/Yr: 0  
Particulate Matter Tons/Yr: 0  
Part. Matter 10 Micrometers and Smllr Tons/Yr:0

Year: 1993  
County Code: 43  
Air Basin: SF  
Facility ID: 1474  
Air District Name: BA  
SIC Code: 2834  
Air District Name: BAY AREA AQMD  
Community Health Air Pollution Info System: Not reported  
Consolidated Emission Reporting Rule: Not reported  
Total Organic Hydrocarbon Gases Tons/Yr: 0  
Reactive Organic Gases Tons/Yr: 0  
Carbon Monoxide Emissions Tons/Yr: 0  
NOX - Oxides of Nitrogen Tons/Yr: 0  
SOX - Oxides of Sulphur Tons/Yr: 0  
Particulate Matter Tons/Yr: 0  
Part. Matter 10 Micrometers and Smllr Tons/Yr:0

Year: 1995  
County Code: 43  
Air Basin: SF  
Facility ID: 1474  
Air District Name: BA  
SIC Code: 2834  
Air District Name: BAY AREA AQMD  
Community Health Air Pollution Info System: Not reported  
Consolidated Emission Reporting Rule: Not reported  
Total Organic Hydrocarbon Gases Tons/Yr: 0

Map ID  
Direction  
Distance  
Elevation

MAP FINDINGS

Site

Database(s)

EDR ID Number  
EPA ID Number

**ALZA CORPORATION B/D (Continued)**

**1000142191**

Reactive Organic Gases Tons/Yr: 0  
Carbon Monoxide Emissions Tons/Yr: 0  
NOX - Oxides of Nitrogen Tons/Yr: 0  
SOX - Oxides of Sulphur Tons/Yr: 0  
Particulate Matter Tons/Yr: 0  
Part. Matter 10 Micrometers and Smllr Tons/Yr:0

Year: 1996  
County Code: 43  
Air Basin: SF  
Facility ID: 1474  
Air District Name: BA  
SIC Code: 2834  
Air District Name: BAY AREA AQMD  
Community Health Air Pollution Info System: Not reported  
Consolidated Emission Reporting Rule: Not reported  
Total Organic Hydrocarbon Gases Tons/Yr: 0  
Reactive Organic Gases Tons/Yr: 0  
Carbon Monoxide Emissions Tons/Yr: 0  
NOX - Oxides of Nitrogen Tons/Yr: 0  
SOX - Oxides of Sulphur Tons/Yr: 0  
Particulate Matter Tons/Yr: 0  
Part. Matter 10 Micrometers and Smllr Tons/Yr:0

Year: 1997  
County Code: 43  
Air Basin: SF  
Facility ID: 1474  
Air District Name: BA  
SIC Code: 2834  
Air District Name: BAY AREA AQMD  
Community Health Air Pollution Info System: Not reported  
Consolidated Emission Reporting Rule: Not reported  
Total Organic Hydrocarbon Gases Tons/Yr: 0  
Reactive Organic Gases Tons/Yr: 0  
Carbon Monoxide Emissions Tons/Yr: 0  
NOX - Oxides of Nitrogen Tons/Yr: 0  
SOX - Oxides of Sulphur Tons/Yr: 0  
Particulate Matter Tons/Yr: 0  
Part. Matter 10 Micrometers and Smllr Tons/Yr:0

Year: 1998  
County Code: 43  
Air Basin: SF  
Facility ID: 1474  
Air District Name: BA  
SIC Code: 2834  
Air District Name: BAY AREA AQMD  
Community Health Air Pollution Info System: Not reported  
Consolidated Emission Reporting Rule: Not reported  
Total Organic Hydrocarbon Gases Tons/Yr: 0  
Reactive Organic Gases Tons/Yr: 0  
Carbon Monoxide Emissions Tons/Yr: 0  
NOX - Oxides of Nitrogen Tons/Yr: 0  
SOX - Oxides of Sulphur Tons/Yr: 0  
Particulate Matter Tons/Yr: 0  
Part. Matter 10 Micrometers and Smllr Tons/Yr:0

Map ID  
Direction  
Distance  
Elevation

MAP FINDINGS

Site

Database(s)

EDR ID Number  
EPA ID Number

**ALZA CORPORATION B/D (Continued)**

**1000142191**

Year: 1999  
County Code: 43  
Air Basin: SF  
Facility ID: 1474  
Air District Name: BA  
SIC Code: 2834  
Air District Name: BAY AREA AQMD  
Community Health Air Pollution Info System: Not reported  
Consolidated Emission Reporting Rule: Not reported  
Total Organic Hydrocarbon Gases Tons/Yr: 0  
Reactive Organic Gases Tons/Yr: 0  
Carbon Monoxide Emissions Tons/Yr: 0  
NOX - Oxides of Nitrogen Tons/Yr: 0  
SOX - Oxides of Sulphur Tons/Yr: 0  
Particulate Matter Tons/Yr: 0  
Part. Matter 10 Micrometers and Smlr Tons/Yr:0

Year: 2000  
County Code: 43  
Air Basin: SF  
Facility ID: 1474  
Air District Name: BA  
SIC Code: 2834  
Air District Name: BAY AREA AQMD  
Community Health Air Pollution Info System: Not reported  
Consolidated Emission Reporting Rule: Not reported  
Total Organic Hydrocarbon Gases Tons/Yr: 0  
Reactive Organic Gases Tons/Yr: 0  
Carbon Monoxide Emissions Tons/Yr: 0  
NOX - Oxides of Nitrogen Tons/Yr: 0  
SOX - Oxides of Sulphur Tons/Yr: 0  
Particulate Matter Tons/Yr: 0  
Part. Matter 10 Micrometers and Smlr Tons/Yr:0

Year: 2001  
County Code: 43  
Air Basin: SF  
Facility ID: 1474  
Air District Name: BA  
SIC Code: 2834  
Air District Name: BAY AREA AQMD  
Community Health Air Pollution Info System: Not reported  
Consolidated Emission Reporting Rule: Not reported  
Total Organic Hydrocarbon Gases Tons/Yr: 0  
Reactive Organic Gases Tons/Yr: 0  
Carbon Monoxide Emissions Tons/Yr: 0  
NOX - Oxides of Nitrogen Tons/Yr: 0  
SOX - Oxides of Sulphur Tons/Yr: 0  
Particulate Matter Tons/Yr: 0  
Part. Matter 10 Micrometers and Smlr Tons/Yr:0

**CERS TANKS:**

Site ID: 227537  
CERS ID: SL1825E1228  
CERS Description: Cleanup Program Site

Affiliation:

Map ID  
Direction  
Distance  
Elevation

MAP FINDINGS

Site

Database(s)

EDR ID Number  
EPA ID Number

**ALZA CORPORATION B/D (Continued)**

**1000142191**

Affiliation Type Desc: Local Agency Caseworker  
Entity Name: GEORGE COOK - SANTA CLARA VALLEY WATER DISTRICT  
Entity Title: Not reported  
Affiliation Address: 5750 ALMADEN EXPRESSWAY  
Affiliation City: SAN JOSE  
Affiliation State: CA  
Affiliation Country: Not reported  
Affiliation Zip: Not reported  
Affiliation Phone: 4082652607

Affiliation Type Desc: Regional Board Caseworker  
Entity Name: Regional Water Board - SAN FRANCISCO BAY RWQCB (REGION 2)  
Entity Title: Not reported  
Affiliation Address: 1515 CLAY ST SUITE 1400  
Affiliation City: OAKLAND  
Affiliation State: CA  
Affiliation Country: Not reported  
Affiliation Zip: Not reported  
Affiliation Phone: Not reported

**CQ957**  
**SW**  
**1/2-1**  
**0.512 mi.**  
**2703 ft.**

**ALZA CORP**  
**2575 HANOVER ST**  
**PALO ALTO, CA 94304**  
**Site 39 of 42 in cluster CQ**

**CA CUPA Listings** **S121469098**  
**CA CIWQS** **N/A**

**Relative:**  
**Higher**  
**Actual:**  
**48 ft.**

CUPA SANTA CLARA:  
Region: SANTA CLARA  
PE#: 2206  
Program Description: GENERATES 5 TO <25 TONS/YR  
Latitude: 37.41842  
Longitude: -122.14894  
Record ID: PR0313073  
Facility ID: FA0204553

CIWQS:  
Agency: Alza Corp  
Agency Address: PO Box 7210, Mountain View, CA 94039  
Place/Project Type: Industrial - Pharmaceutical Preparations  
SIC/NAICS: 2834  
Region: 2  
Program: INDSTW  
Regulatory Measure Status: Terminated  
Regulatory Measure Type: Storm water industrial  
Order Number: 2014-0057-DWQ  
WDID: 2 43I006699  
NPDES Number: CAS000001  
Adoption Date: Not reported  
Effective Date: 05/04/1992  
Termination Date: 05/03/2001  
Expiration/Review Date: Not reported  
Design Flow: Not reported  
Major/Minor: Not reported  
Complexity: Not reported  
TTWQ: Not reported  
Enforcement Actions within 5 years: 0



Map ID  
Direction  
Distance  
Elevation

MAP FINDINGS

Site

Database(s)

EDR ID Number  
EPA ID Number

**ALZA CORP (Continued)**

**S121469098**

Violations within 5 years: 0  
Latitude: 37.41805  
Longitude: -122.14856

**CQ958**  
**SW**  
**1/2-1**  
**0.512 mi.**  
**2703 ft.**

**ALZA CORPORATION**  
**2575 HANOVER STREET**  
**PALO ALTO, CA 94304**  
**Site 40 of 42 in cluster CQ**

**NY MANIFEST** **S118256232**  
**N/A**

**Relative:**  
**Higher**  
**Actual:**  
**48 ft.**

NY MANIFEST:  
Country: USA  
EPA ID: CAD982411324  
Facility Status: Not reported  
Location Address 1: 2575 HANOVER  
Code: BP  
Location Address 2: Not reported  
Total Tanks: Not reported  
Location City: PALO ALTO  
Location State: CA  
Location Zip: 94304  
Location Zip 4: Not reported

NY MANIFEST:  
EPAID: CAD982411324  
Mailing Name: ALZA CORPORATION  
Mailing Contact: ALZA CORPORATION  
Mailing Address 1: 2575 HANOVER  
Mailing Address 2: Not reported  
Mailing City: PALO ALTO  
Mailing State: CA  
Mailing Zip: 94304  
Mailing Zip 4: Not reported  
Mailing Country: USA  
Mailing Phone: 6504945572

NY MANIFEST:  
Document ID: NYC5829232  
Manifest Status: Not reported  
seq: 01  
Year: 2001  
Trans1 State ID: Not reported  
Trans2 State ID: 71071NNY  
Generator Ship Date: 03/19/2001  
Trans1 Recv Date: 03/19/2001  
Trans2 Recv Date: 03/20/2001  
TSD Site Recv Date: 03/29/2001  
Part A Recv Date: Not reported  
Part B Recv Date: Not reported  
Generator EPA ID: CAD982411324  
Trans1 EPA ID: SCR000074591  
Trans2 EPA ID: NYD982792814  
TSDF ID 1: NYD000632372  
TSDF ID 2: Not reported  
Manifest Tracking Number: Not reported  
Import Indicator: Not reported  
Export Indicator: Not reported  
Discr Quantity Indicator: Not reported

Map ID  
Direction  
Distance  
Elevation

MAP FINDINGS

Site

Database(s)

EDR ID Number  
EPA ID Number

**ALZA CORPORATION (Continued)**

**S118256232**

Discr Type Indicator: Not reported  
Discr Residue Indicator: Not reported  
Discr Partial Reject Indicator: Not reported  
Discr Full Reject Indicator: Not reported  
Manifest Ref Number: Not reported  
Alt Facility RCRA ID: Not reported  
Alt Facility Sign Date: Not reported  
MGMT Method Type Code: Not reported  
Waste Code: D001 - NON-LISTED IGNITABLE WASTES  
Waste Code: Not reported  
Waste Code: Not reported  
Waste Code: Not reported  
Waste Code: Not reported  
Waste Code: Not reported  
Quantity: 00008  
Units: P - Pounds  
Number of Containers: 002  
Container Type: CY - Cylinders  
Handling Method: B Incineration, heat recovery, burning.  
Specific Gravity: 01.00  
Waste Code: D001 - NON-LISTED IGNITABLE WASTES  
Waste Code: Not reported  
Waste Code: Not reported  
Waste Code: Not reported  
Waste Code: Not reported  
Quantity: 00008  
Units: P - Pounds  
Number of Containers: 003  
Container Type: CY - Cylinders  
Handling Method: B Incineration, heat recovery, burning.  
Specific Gravity: 01.00

[Click this hyperlink](#) while viewing on your computer to access  
-1 additional NY MANIFEST: record(s) in the EDR Site Report.

**CQ959**  
**SW**  
**1/2-1**  
**0.512 mi.**  
**2703 ft.**  
**Relative:**  
**Higher**  
**Actual:**  
**48 ft.**

**ALZA BUILDING D**  
**2575 HANOVER ST**  
**PALO ALTO, CA 94304**  
**Site 41 of 42 in cluster CQ**

**FINDS 1023351587**  
**N/A**

**FINDS:**  
  
Registry ID: 110066479901  
  
Environmental Interest/Information System  
STATE MASTER

[Click this hyperlink](#) while viewing on your computer to access  
additional FINDS: detail in the EDR Site Report.

MAP FINDINGS

Map ID  
Direction  
Distance  
Elevation

Site

Database(s)

EDR ID Number  
EPA ID Number

**CW960**  
**SSW**  
**1/2-1**  
**0.513 mi.**  
**2711 ft.**

**LOCKHEED MARTIN SSC-F2**  
**3196 HANOVER ST**  
**PALO ALTO, CA 94304**  
  
**Site 2 of 7 in cluster CW**

**FINDS** **1023333354**  
**N/A**

**Relative:**  
**Higher**  
  
**Actual:**  
**52 ft.**

**FINDS:**  
  
Registry ID: 110066282141  
  
Environmental Interest/Information System  
STATE MASTER

[Click this hyperlink](#) while viewing on your computer to access additional FINDS: detail in the EDR Site Report.

**961**  
**ENE**  
**1/2-1**  
**0.515 mi.**  
**2717 ft.**

**SECOND CHURCH OF CHRIST SCIENTIST**  
**3045 COWPER ST**  
**PALO ALTO, CA 94306**

**CA HAZNET** **S113774729**  
**N/A**

**Relative:**  
**Lower**  
  
**Actual:**  
**19 ft.**

**HAZNET:**  
envid: S113774729  
Year: 2012  
GEPaid: CAC002687417  
Contact: DICK SMITH  
Telephone: 4087390779  
Mailing Name: Not reported  
Mailing Address: 3045 COWPER ST  
Mailing City,St,Zip: PALO ALTO, CA 94306  
Gen County: Santa Clara  
TSD EPA ID: CAD981382732  
TSD County: Alameda  
Waste Category: Not reported  
Disposal Method: Landfill Or Surface Impoundment That Will Be Closed As Landfill( To Include On-Site Treatment And/Or Stabilization)  
  
Tons: 2  
Cat Decode: Not reported  
Method Decode: Not reported  
Facility County: Santa Clara

**962**  
**East**  
**1/2-1**  
**0.516 mi.**  
**2725 ft.**

**XIN LU**  
**490 LOMA VERDE AVE**  
**PALO ALTO, CA 94306**

**CA HAZNET** **S121006260**  
**N/A**

**Relative:**  
**Lower**  
  
**Actual:**  
**20 ft.**

**HAZNET:**  
envid: S121006260  
Year: 2016  
GEPaid: CAC002871874  
Contact: XIN LU  
Telephone: 2086886088  
Mailing Name: Not reported  
Mailing Address: 490 LOMA VERDE AVE  
Mailing City,St,Zip: PALO ALTO, CA 943063016

Map ID  
Direction  
Distance  
Elevation

MAP FINDINGS

Site

Database(s)

EDR ID Number  
EPA ID Number

**XIN LU (Continued)**

**S121006260**

Gen County: Santa Clara  
TSD EPA ID: CAD982042475  
TSD County: Solano  
Waste Category: Asbestos containing waste  
Disposal Method: Landfill Or Surface Impoundment That Will Be Closed As Landfill( To Include On-Site Treatment And/Or Stabilization)  
Tons: 0.23  
Cat Decode: Asbestos containing waste  
Method Decode: Landfill Or Surface Impoundment That Will Be Closed As Landfill( To Include On-Site Treatment And/Or Stabilization)  
Facility County: Santa Clara

**963  
SE  
1/2-1  
0.516 mi.  
2726 ft.**

**CITY OF PALO ALTO - DPW  
3990 VENTURA CT  
PALO ALTO, CA 94306**

**CA HAZNET S112932273  
N/A**

**Relative:  
Higher**

HAZNET:  
envid: S112932273  
Year: 2003  
GEPAID: CAC002569304  
Contact: MARGO DUTTON  
Telephone: 6504930936  
Mailing Name: Not reported  
Mailing Address: 3201 E BAYSHORE RD  
Mailing City,St,Zip: PALO ALTO, CA 94930  
Gen County: Not reported  
TSD EPA ID: CAD028409019  
TSD County: Not reported  
Waste Category: Other inorganic solid waste  
Disposal Method: Transfer Station  
Tons: 0.21  
Cat Decode: Not reported  
Method Decode: Not reported  
Facility County: Santa Clara

**Actual:  
37 ft.**

**CW964  
SSW  
1/2-1  
0.519 mi.  
2740 ft.**

**VARIAN METAL SYSTEMS  
3145 HANOVER ST  
PALO ALTO, CA 94304  
Site 3 of 7 in cluster CW**

**CA HAZNET S113457717  
N/A**

**Relative:  
Higher**

HAZNET:  
envid: S113457717  
Year: 2010  
GEPAID: CAC002648786  
Contact: CRAIG PANCOAST  
Telephone: 4085920885  
Mailing Name: Not reported  
Mailing Address: 3145 HANOVER ST  
Mailing City,St,Zip: PALO ALTO, CA 94304  
Gen County: Not reported  
TSD EPA ID: NVT330010000  
TSD County: Not reported  
Waste Category: Polychlorinated biphenyls and material containing PCBs

**Actual:  
52 ft.**

Map ID  
Direction  
Distance  
Elevation

MAP FINDINGS

Site

Database(s)

EDR ID Number  
EPA ID Number

**VARIAN METAL SYSTEMS (Continued)**

**S113457717**

Disposal Method: Landfill Or Surface Impoundment That Will Be Closed As Landfill( To Include On-Site Treatment And/Or Stabilization)

Tons: 0.3  
Cat Decode: Not reported  
Method Decode: Not reported  
Facility County: Santa Clara

envid: S113457717  
Year: 2010  
GEPaid: CAC002648786  
Contact: CRAIG PANCOAST  
Telephone: 4085920885  
Mailing Name: Not reported  
Mailing Address: 3145 HANOVER ST  
Mailing City,St,Zip: PALO ALTO, CA 94304  
Gen County: Not reported  
TSD EPA ID: CAD008488025  
TSD County: Not reported  
Waste Category: Unspecified aqueous solution  
Disposal Method: Neutralization Only  
Tons: 18.9  
Cat Decode: Not reported  
Method Decode: Not reported  
Facility County: Santa Clara

envid: S113457717  
Year: 2010  
GEPaid: CAC002648786  
Contact: CRAIG PANCOAST  
Telephone: 4085920885  
Mailing Name: Not reported  
Mailing Address: 3145 HANOVER ST  
Mailing City,St,Zip: PALO ALTO, CA 94304  
Gen County: Not reported  
TSD EPA ID: NVT330010000  
TSD County: Not reported  
Waste Category: Asbestos containing waste  
Disposal Method: Landfill Or Surface Impoundment That Will Be Closed As Landfill( To Include On-Site Treatment And/Or Stabilization)  
Tons: 2.13045  
Cat Decode: Not reported  
Method Decode: Not reported  
Facility County: Santa Clara

envid: S113457717  
Year: 2010  
GEPaid: CAC002648786  
Contact: CRAIG PANCOAST  
Telephone: 4085920885  
Mailing Name: Not reported  
Mailing Address: 3145 HANOVER ST  
Mailing City,St,Zip: PALO ALTO, CA 94304  
Gen County: Not reported  
TSD EPA ID: CAD982042475  
TSD County: Not reported  
Waste Category: Asbestos containing waste  
Disposal Method: Landfill Or Surface Impoundment That Will Be Closed As Landfill( To

Map ID  
Direction  
Distance  
Elevation

MAP FINDINGS

Site

Database(s)

EDR ID Number  
EPA ID Number

**VARIAN METAL SYSTEMS (Continued)**

**S113457717**

Include On-Site Treatment And/Or Stabilization)  
Tons: 48  
Cat Decode: Not reported  
Method Decode: Not reported  
Facility County: Santa Clara  
  
envid: S113457717  
Year: 2010  
GEPaid: CAC002648786  
Contact: CRAIG PANCOAST  
Telephone: 4085920885  
Mailing Name: Not reported  
Mailing Address: 3145 HANOVER ST  
Mailing City,St,Zip: PALO ALTO, CA 94304  
Gen County: Not reported  
TSD EPA ID: CAD981382732  
TSD County: Not reported  
Waste Category: Asbestos containing waste  
Disposal Method: Landfill Or Surface Impoundment That Will Be Closed As Landfill( To  
Include On-Site Treatment And/Or Stabilization)  
Tons: 40  
Cat Decode: Not reported  
Method Decode: Not reported  
Facility County: Santa Clara

[Click this hyperlink](#) while viewing on your computer to access additional CA\_HAZNET: detail in the EDR Site Report.

**CU965 PALO ALTO GERMAN CAR CA CERS HAZ WASTE S121787883**  
**SE 3939 EL CAMINO REAL CA CERS N/A**  
**1/2-1 PALO ALTO, CA 94306**  
**0.519 mi.**  
**2742 ft. Site 2 of 22 in cluster CU**

**Relative:** CERS HAZ WASTE:  
**Higher** Site ID: 55189  
**Actual:** CERS ID: 10078759  
**43 ft.** CERS Description: Hazardous Waste Generator

Violations:  
Site ID: 55189  
Site Name: PALO ALTO GERMAN CAR  
Violation Date: 01-23-2015  
Citation: 19 CCR 6.95 25508(a)(1) - California Code of Regulations, Title 19, Chapter 6.95, Section(s) 25508(a)(1)  
Violation Description: Failure to complete and electronically submit the Business Activities Page and/or Business Owner Operator Identification Page.  
Violation Notes: Returned to compliance on 05/18/2016.  
Violation Division: Palo Alto City Fire Department  
Violation Program: HMRRP  
Violation Source: CERS  
  
Site ID: 55189  
Site Name: PALO ALTO GERMAN CAR  
Violation Date: 01-23-2015  
Citation: HSC 6.95 25508(a)(1) - California Health and Safety Code, Chapter 6.95, Section(s) 25508(a)(1)  
Violation Description: Failure to complete and electronically submit hazardous material

Map ID  
Direction  
Distance  
Elevation

MAP FINDINGS

Site

Database(s)

EDR ID Number  
EPA ID Number

**PALO ALTO GERMAN CAR (Continued)**

**S121787883**

inventory information for all reportable hazardous materials on site at or above reportable quantities.  
Returned to compliance on 05/18/2016.

Violation Notes: Palo Alto City Fire Department  
Violation Division: HMRRP  
Violation Program: CERS  
Violation Source:

Site ID: 55189  
Site Name: PALO ALTO GERMAN CAR  
Violation Date: 03-09-2015  
Citation: 22 CCR 12 66262.34(f) - California Code of Regulations, Title 22, Chapter 12, Section(s) 66262.34(f)

Violation Description: Failure to properly label hazardous waste accumulation containers with the following requirements: "Hazardous Waste", name and address of the generator, physical and chemical characteristics of the Hazardous Waste, and starting accumulation date.

Violation Notes: Returned to compliance on 05/28/2015. The following hazardous waste containers were observed with blank hazardous waste labels: -2 x 55 gal. & 1 x 30 gal. of used oil -1 x 85 gal. of waste coolant -1 x 30 gal. roller drum of used oil had no hazardous waste label.

Violation Division: Santa Clara County Environmental Health  
Violation Program: HW  
Violation Source: CERS

Site ID: 55189  
Site Name: PALO ALTO GERMAN CAR  
Violation Date: 01-23-2015  
Citation: HSC 6.95 25508(a)(1) - California Health and Safety Code, Chapter 6.95, Section(s) 25508(a)(1)

Violation Description: Failure to establish and electronically submit an adequate training program in safety procedures in the event of a release or threatened release of a hazardous material.

Violation Notes: Returned to compliance on 05/18/2016.  
Violation Division: Palo Alto City Fire Department  
Violation Program: HMRRP  
Violation Source: CERS

Site ID: 55189  
Site Name: PALO ALTO GERMAN CAR  
Violation Date: 01-23-2015  
Citation: HSC 6.95 25508(d) - California Health and Safety Code, Chapter 6.95, Section(s) 25508(d)

Violation Description: Failure to complete and/or electronically submit a business plan when storing/handling a hazardous material at or above reportable quantities.

Violation Notes: Returned to compliance on 05/18/2016.  
Violation Division: Palo Alto City Fire Department  
Violation Program: HMRRP  
Violation Source: CERS

Site ID: 55189  
Site Name: PALO ALTO GERMAN CAR  
Violation Date: 03-09-2015  
Citation: 22 CCR 16 66266.130 - California Code of Regulations, Title 22, Chapter 16, Section(s) 66266.130

Violation Description: Failure to properly handle, manage, label, and recycle used oil and fuel filters.

Map ID  
Direction  
Distance  
Elevation

MAP FINDINGS

Site

Database(s)

EDR ID Number  
EPA ID Number

**PALO ALTO GERMAN CAR (Continued)**

**S121787883**

Violation Notes: Returned to compliance on 05/28/2015. Hazardous waste label on 1 x 55 gal. of used oil filters did not contain the accumulation start date.  
Violation Division: Santa Clara County Environmental Health  
Violation Program: HW  
Violation Source: CERS

Site ID: 55189  
Site Name: PALO ALTO GERMAN CAR  
Violation Date: 01-23-2015  
Citation: HSC 6.95 25508(a)(1) - California Health and Safety Code, Chapter 6.95, Section(s) 25508(a)(1)  
Violation Description: Failure to establish and electronically submit an adequate emergency response plan and procedures for a release or threatened release of a hazardous material.

Violation Notes: Returned to compliance on 05/18/2016.  
Violation Division: Palo Alto City Fire Department  
Violation Program: HMRRP  
Violation Source: CERS

Site ID: 55189  
Site Name: PALO ALTO GERMAN CAR  
Violation Date: 03-09-2015  
Citation: HSC 6.5 25189.5(a) - California Health and Safety Code, Chapter 6.5, Section(s) 25189.5(a)

Violation Description: Failure to properly dispose of hazardous waste at an authorized location.

Violation Notes: Returned to compliance on 05/28/2015. 1 x 55 gal. container of used oil filters was observed as also containing paper, non-recyclable filters. Only metal encased oil filters may be recycled. Begin storing metal encased and paper oil filters separately.

Violation Division: Santa Clara County Environmental Health  
Violation Program: HW  
Violation Source: CERS

Site ID: 55189  
Site Name: PALO ALTO GERMAN CAR  
Violation Date: 01-23-2015  
Citation: HSC 6.95 25503.6 - California Health and Safety Code, Chapter 6.95, Section(s) 25503.6

Violation Description: Failure to notify property owner in writing that the business is subject to the business plan program and has complied with its provisions.

Violation Notes: Returned to compliance on 05/18/2016.  
Violation Division: Palo Alto City Fire Department  
Violation Program: HMRRP  
Violation Source: CERS

Site ID: 55189  
Site Name: PALO ALTO GERMAN CAR  
Violation Date: 01-23-2015  
Citation: HSC 6.95 25508(a)(1) - California Health and Safety Code, Chapter 6.95, Section(s) 25508(a)(1)

Violation Description: Failure to complete and electronically submit a site map with all required content.

Violation Notes: Returned to compliance on 05/18/2016.  
Violation Division: Palo Alto City Fire Department  
Violation Program: HMRRP



Map ID  
Direction  
Distance  
Elevation

MAP FINDINGS

Site

Database(s)

EDR ID Number  
EPA ID Number

**PALO ALTO GERMAN CAR (Continued)**

**S121787883**

Violation Source: CERS

Evaluation:

Eval General Type: Compliance Evaluation Inspection

Eval Date: 01-05-2016

Violations Found: No

Eval Type: Routine done by local agency

Eval Notes: Update CERS

Eval Division: Palo Alto City Fire Department

Eval Program: HMRRP

Eval Source: CERS

Eval General Type: Compliance Evaluation Inspection

Eval Date: 01-23-2015

Violations Found: Yes

Eval Type: Routine done by local agency

Eval Notes: Update CERS.

Eval Division: Palo Alto City Fire Department

Eval Program: HMRRP

Eval Source: CERS

Eval General Type: Other/Unknown

Eval Date: 03-02-2016

Violations Found: No

Eval Type: Other, not routine, done by local agency

Eval Notes: Not reported

Eval Division: Palo Alto City Fire Department

Eval Program: HMRRP

Eval Source: CERS

Eval General Type: Compliance Evaluation Inspection

Eval Date: 03-09-2015

Violations Found: Yes

Eval Type: Routine done by local agency

Eval Notes: On-site to conduct a hazardous waste inspection. Facility performs auto repair, and the following hazardous waste was observed on-site at the time of this inspection: -Used oil: 2 x 55 gal. & 1 x 30 gal. -Waste coolant: 1 x 85 gal. -Solvent waste from a parts cleaner: 1 x 30 gal. -Used oil filters: 1 x 55 gal. \*Oil spills are cleaned using absorbent with resulting waste handled by hazardous waste disposal service. \*Coolant spills are cleaned using a floor cleaner with resulting waste added to waste coolant. Noted that fire extinguishers and spill kit observed in shop area. Emergency posting is located on wall of front office. Training is given by an outside vendor to staff twice per year. Hazardous Waste shipping documentation was reviewed for 2013-15 and was found to be complete. Dirty rags are handled by a commercial laundry service (Aramark). Car batteries are handled by interstate.

Eval Division: Santa Clara County Environmental Health

Eval Program: HW

Eval Source: CERS

Eval General Type: Compliance Evaluation Inspection

Eval Date: 05-18-2016

Violations Found: No

Eval Type: Routine done by local agency

Eval Notes: Not reported

Map ID  
Direction  
Distance  
Elevation

MAP FINDINGS

Site

Database(s)

EDR ID Number  
EPA ID Number

**PALO ALTO GERMAN CAR (Continued)**

**S121787883**

Eval Division: Palo Alto City Fire Department  
Eval Program: HMRRP  
Eval Source: CERS

Enforcement Action:  
Site ID: 55189  
Site Name: PALO ALTO GERMAN CAR  
Site Address: 3939 EL CAMINO REAL  
Site City: PALO ALTO  
Site Zip: 94306  
Enf Action Date: 03-09-2015  
Enf Action Type: Notice of Violation (Unified Program)  
Enf Action Description: Notice of Violation Issued by the Inspector at the Time of Inspection  
Enf Action Notes: Not reported  
Enf Action Division: Santa Clara County Environmental Health  
Enf Action Program: HW  
Enf Action Source: CERS

Coordinates:  
Site ID: 55189  
Facility Name: PALO ALTO GERMAN CAR  
Env Int Type Code: HWG  
Program ID: 10078759  
Coord Name: Not reported  
Ref Point Type Desc: Unknown  
Latitude: 37.416683  
Longitude: -122.128998

Affiliation:  
Affiliation Type Desc: CUPA District  
Entity Name: Santa Clara County Environmental Health  
Entity Title: Not reported  
Affiliation Address: 1555 Berger Drive, Suite 300  
Affiliation City: San Jose  
Affiliation State: CA  
Affiliation Country: Not reported  
Affiliation Zip: 95112-2716  
Affiliation Phone: (408) 918-3400

Affiliation Type Desc: Document Preparer  
Entity Name: MELVIN D JONES  
Entity Title: Not reported  
Affiliation Address: Not reported  
Affiliation City: Not reported  
Affiliation State: Not reported  
Affiliation Country: Not reported  
Affiliation Zip: Not reported  
Affiliation Phone: Not reported

Affiliation Type Desc: Environmental Contact  
Entity Name: HAROLD SINZIG  
Entity Title: Not reported  
Affiliation Address: 3939 EL CAMINO RL  
Affiliation City: PALO ALTO  
Affiliation State: CA  
Affiliation Country: Not reported

Map ID  
Direction  
Distance  
Elevation

MAP FINDINGS

Site

Database(s)

EDR ID Number  
EPA ID Number

**PALO ALTO GERMAN CAR (Continued)**

**S121787883**

Affiliation Zip: 94306  
Affiliation Phone: (650) 493-7781

Affiliation Type Desc: Facility Mailing Address  
Entity Name: Mailing Address  
Entity Title: Not reported  
Affiliation Address: 3939 EL CAMINO REAL  
Affiliation City: PALO ALTO  
Affiliation State: CA  
Affiliation Country: Not reported  
Affiliation Zip: 94306  
Affiliation Phone: Not reported

Affiliation Type Desc: Identification Signer  
Entity Name: MELVIN D JONES  
Entity Title: CONSULTANT  
Affiliation Address: Not reported  
Affiliation City: Not reported  
Affiliation State: Not reported  
Affiliation Country: Not reported  
Affiliation Zip: Not reported  
Affiliation Phone: Not reported

Affiliation Type Desc: Legal Owner  
Entity Name: PALO ALTO GERMAN CAR CORP  
Entity Title: Not reported  
Affiliation Address: 3939 EL CAMINO REAL  
Affiliation City: PALO ALTO  
Affiliation State: CA  
Affiliation Country: United States  
Affiliation Zip: 94306  
Affiliation Phone: (650) 493-7781

Affiliation Type Desc: Operator  
Entity Name: HARALD SINZIG  
Entity Title: Not reported  
Affiliation Address: Not reported  
Affiliation City: Not reported  
Affiliation State: Not reported  
Affiliation Country: Not reported  
Affiliation Zip: Not reported  
Affiliation Phone: (650) 493-7781

Affiliation Type Desc: Parent Corporation  
Entity Name: PALO ALTO GERMAN CAR  
Entity Title: Not reported  
Affiliation Address: Not reported  
Affiliation City: Not reported  
Affiliation State: Not reported  
Affiliation Country: Not reported  
Affiliation Zip: Not reported  
Affiliation Phone: Not reported

Affiliation Type Desc: Property Owner  
Entity Name: PALO ALTO GERMAN CAR CORP.  
Entity Title: Not reported  
Affiliation Address: 3939 EL CAMINO REAL

Map ID  
Direction  
Distance  
Elevation

MAP FINDINGS

Site

Database(s)

EDR ID Number  
EPA ID Number

**PALO ALTO GERMAN CAR (Continued)**

**S121787883**

Affiliation City: Palo Alto  
Affiliation State: CA  
Affiliation Country: United States  
Affiliation Zip: 94306  
Affiliation Phone: (650) 493-7781

**CERS TANKS:**

Site ID: 55189  
CERS ID: 10078759  
CERS Description: Chemical Storage Facilities

**Violations:**

Site ID: 55189  
Site Name: PALO ALTO GERMAN CAR  
Violation Date: 01-23-2015  
Citation: 19 CCR 6.95 25508(a)(1) - California Code of Regulations, Title 19, Chapter 6.95, Section(s) 25508(a)(1)  
Violation Description: Failure to complete and electronically submit the Business Activities Page and/or Business Owner Operator Identification Page.  
Violation Notes: Returned to compliance on 05/18/2016.  
Violation Division: Palo Alto City Fire Department  
Violation Program: HMRRP  
Violation Source: CERS

Site ID: 55189  
Site Name: PALO ALTO GERMAN CAR  
Violation Date: 01-23-2015  
Citation: HSC 6.95 25508(a)(1) - California Health and Safety Code, Chapter 6.95, Section(s) 25508(a)(1)  
Violation Description: Failure to complete and electronically submit hazardous material inventory information for all reportable hazardous materials on site at or above reportable quantities.  
Violation Notes: Returned to compliance on 05/18/2016.  
Violation Division: Palo Alto City Fire Department  
Violation Program: HMRRP  
Violation Source: CERS

Site ID: 55189  
Site Name: PALO ALTO GERMAN CAR  
Violation Date: 03-09-2015  
Citation: 22 CCR 12 66262.34(f) - California Code of Regulations, Title 22, Chapter 12, Section(s) 66262.34(f)  
Violation Description: Failure to properly label hazardous waste accumulation containers with the following requirements: "Hazardous Waste", name and address of the generator, physical and chemical characteristics of the Hazardous Waste, and starting accumulation date.  
Violation Notes: Returned to compliance on 05/28/2015. The following hazardous waste containers were observed with blank hazardous waste labels: -2 x 55 gal. & 1 x 30 gal. of used oil -1 x 85 gal. of waste coolant -1 x 30 gal. roller drum of used oil had no hazardous waste label.  
Violation Division: Santa Clara County Environmental Health  
Violation Program: HW  
Violation Source: CERS

Site ID: 55189  
Site Name: PALO ALTO GERMAN CAR

Map ID  
Direction  
Distance  
Elevation

MAP FINDINGS

Site

Database(s)

EDR ID Number  
EPA ID Number

**PALO ALTO GERMAN CAR (Continued)**

**S121787883**

Violation Date: 01-23-2015  
Citation: HSC 6.95 25508(a)(1) - California Health and Safety Code, Chapter 6.95, Section(s) 25508(a)(1)  
Violation Description: Failure to establish and electronically submit an adequate training program in safety procedures in the event of a release or threatened release of a hazardous material.  
Violation Notes: Returned to compliance on 05/18/2016.  
Violation Division: Palo Alto City Fire Department  
Violation Program: HMRRP  
Violation Source: CERS

Site ID: 55189  
Site Name: PALO ALTO GERMAN CAR  
Violation Date: 01-23-2015  
Citation: HSC 6.95 25508(d) - California Health and Safety Code, Chapter 6.95, Section(s) 25508(d)  
Violation Description: Failure to complete and/or electronically submit a business plan when storing/handling a hazardous material at or above reportable quantities.  
Violation Notes: Returned to compliance on 05/18/2016.  
Violation Division: Palo Alto City Fire Department  
Violation Program: HMRRP  
Violation Source: CERS

Site ID: 55189  
Site Name: PALO ALTO GERMAN CAR  
Violation Date: 03-09-2015  
Citation: 22 CCR 16 66266.130 - California Code of Regulations, Title 22, Chapter 16, Section(s) 66266.130  
Violation Description: Failure to properly handle, manage, label, and recycle used oil and fuel filters.  
Violation Notes: Returned to compliance on 05/28/2015. Hazardous waste label on 1 x 55 gal. of used oil filters did not contain the accumulation start date.  
Violation Division: Santa Clara County Environmental Health  
Violation Program: HW  
Violation Source: CERS

Site ID: 55189  
Site Name: PALO ALTO GERMAN CAR  
Violation Date: 01-23-2015  
Citation: HSC 6.95 25508(a)(1) - California Health and Safety Code, Chapter 6.95, Section(s) 25508(a)(1)  
Violation Description: Failure to establish and electronically submit an adequate emergency response plan and procedures for a release or threatened release of a hazardous material.  
Violation Notes: Returned to compliance on 05/18/2016.  
Violation Division: Palo Alto City Fire Department  
Violation Program: HMRRP  
Violation Source: CERS

Site ID: 55189  
Site Name: PALO ALTO GERMAN CAR  
Violation Date: 03-09-2015  
Citation: HSC 6.5 25189.5(a) - California Health and Safety Code, Chapter 6.5, Section(s) 25189.5(a)  
Violation Description: Failure to properly dispose of hazardous waste at an authorized location.

Map ID  
Direction  
Distance  
Elevation

MAP FINDINGS

Site

Database(s)

EDR ID Number  
EPA ID Number

**PALO ALTO GERMAN CAR (Continued)**

**S121787883**

Violation Notes: Returned to compliance on 05/28/2015. 1 x 55 gal. container of used oil filters was observed as also containing paper, non-recyclable filters. Only metal encased oil filters may be recycled. Begin storing metal encased and paper oil filters separately.

Violation Division: Santa Clara County Environmental Health  
Violation Program: HW  
Violation Source: CERS

Site ID: 55189  
Site Name: PALO ALTO GERMAN CAR  
Violation Date: 01-23-2015  
Citation: HSC 6.95 25503.6 - California Health and Safety Code, Chapter 6.95, Section(s) 25503.6

Violation Description: Failure to notify property owner in writing that the business is subject to the business plan program and has complied with its provisions.

Violation Notes: Returned to compliance on 05/18/2016.  
Violation Division: Palo Alto City Fire Department  
Violation Program: HMRRP  
Violation Source: CERS

Site ID: 55189  
Site Name: PALO ALTO GERMAN CAR  
Violation Date: 01-23-2015  
Citation: HSC 6.95 25508(a)(1) - California Health and Safety Code, Chapter 6.95, Section(s) 25508(a)(1)

Violation Description: Failure to complete and electronically submit a site map with all required content.

Violation Notes: Returned to compliance on 05/18/2016.  
Violation Division: Palo Alto City Fire Department  
Violation Program: HMRRP  
Violation Source: CERS

Evaluation:  
Eval General Type: Compliance Evaluation Inspection  
Eval Date: 01-05-2016  
Violations Found: No  
Eval Type: Routine done by local agency  
Eval Notes: Update CERS  
Eval Division: Palo Alto City Fire Department  
Eval Program: HMRRP  
Eval Source: CERS

Eval General Type: Compliance Evaluation Inspection  
Eval Date: 01-23-2015  
Violations Found: Yes  
Eval Type: Routine done by local agency  
Eval Notes: Update CERS.  
Eval Division: Palo Alto City Fire Department  
Eval Program: HMRRP  
Eval Source: CERS

Eval General Type: Other/Unknown  
Eval Date: 03-02-2016  
Violations Found: No  
Eval Type: Other, not routine, done by local agency  
Eval Notes: Not reported

Map ID  
Direction  
Distance  
Elevation

MAP FINDINGS

Site

Database(s)

EDR ID Number  
EPA ID Number

**PALO ALTO GERMAN CAR (Continued)**

**S121787883**

Eval Division: Palo Alto City Fire Department  
Eval Program: HMRRP  
Eval Source: CERS

Eval General Type: Compliance Evaluation Inspection  
Eval Date: 03-09-2015  
Violations Found: Yes  
Eval Type: Routine done by local agency  
Eval Notes: On-site to conduct a hazardous waste inspection. Facility performs auto repair, and the following hazardous waste was observed on-site at the time of this inspection: -Used oil: 2 x 55 gal. & 1 x 30 gal. -Waste coolant: 1 x 85 gal. -Solvent waste from a parts cleaner: 1 x 30 gal. -Used oil filters: 1 x 55 gal. \*Oil spills are cleaned using absorbent with resulting waste handled by hazardous waste disposal service. \*Coolant spills are cleaned using a floor cleaner with resulting waste added to waste coolant. Noted that fire extinguishers and spill kit observed in shop area. Emergency posting is located on wall of front office. Training is given by an outside vendor to staff twice per year. Hazardous Waste shipping documentation was reviewed for 2013-15 and was found to be complete. Dirty rags are handled by a commercial laundry service (Aramark). Car batteries are handled by interstate.

Eval Division: Santa Clara County Environmental Health  
Eval Program: HW  
Eval Source: CERS

Eval General Type: Compliance Evaluation Inspection  
Eval Date: 05-18-2016  
Violations Found: No  
Eval Type: Routine done by local agency  
Eval Notes: Not reported  
Eval Division: Palo Alto City Fire Department  
Eval Program: HMRRP  
Eval Source: CERS

Enforcement Action:  
Site ID: 55189  
Site Name: PALO ALTO GERMAN CAR  
Site Address: 3939 EL CAMINO REAL  
Site City: PALO ALTO  
Site Zip: 94306  
Enf Action Date: 03-09-2015  
Enf Action Type: Notice of Violation (Unified Program)  
Enf Action Description: Notice of Violation Issued by the Inspector at the Time of Inspection  
Enf Action Notes: Not reported  
Enf Action Division: Santa Clara County Environmental Health  
Enf Action Program: HW  
Enf Action Source: CERS

Coordinates:  
Site ID: 55189  
Facility Name: PALO ALTO GERMAN CAR  
Env Int Type Code: HWG  
Program ID: 10078759  
Coord Name: Not reported  
Ref Point Type Desc: Unknown

Map ID  
Direction  
Distance  
Elevation

MAP FINDINGS

Site

Database(s)

EDR ID Number  
EPA ID Number

**PALO ALTO GERMAN CAR (Continued)**

**S121787883**

Latitude: 37.416683  
Longitude: -122.128998

Affiliation:

Affiliation Type Desc: CUPA District  
Entity Name: Santa Clara County Environmental Health  
Entity Title: Not reported  
Affiliation Address: 1555 Berger Drive, Suite 300  
Affiliation City: San Jose  
Affiliation State: CA  
Affiliation Country: Not reported  
Affiliation Zip: 95112-2716  
Affiliation Phone: (408) 918-3400

Affiliation Type Desc: Document Preparer  
Entity Name: MELVIN D JONES  
Entity Title: Not reported  
Affiliation Address: Not reported  
Affiliation City: Not reported  
Affiliation State: Not reported  
Affiliation Country: Not reported  
Affiliation Zip: Not reported  
Affiliation Phone: Not reported

Affiliation Type Desc: Environmental Contact  
Entity Name: HAROLD SINZIG  
Entity Title: Not reported  
Affiliation Address: 3939 EL CAMINO RL  
Affiliation City: PALO ALTO  
Affiliation State: CA  
Affiliation Country: Not reported  
Affiliation Zip: 94306  
Affiliation Phone: (650) 493-7781

Affiliation Type Desc: Facility Mailing Address  
Entity Name: Mailing Address  
Entity Title: Not reported  
Affiliation Address: 3939 EL CAMINO REAL  
Affiliation City: PALO ALTO  
Affiliation State: CA  
Affiliation Country: Not reported  
Affiliation Zip: 94306  
Affiliation Phone: Not reported

Affiliation Type Desc: Identification Signer  
Entity Name: MELVIN D JONES  
Entity Title: CONSULTANT  
Affiliation Address: Not reported  
Affiliation City: Not reported  
Affiliation State: Not reported  
Affiliation Country: Not reported  
Affiliation Zip: Not reported  
Affiliation Phone: Not reported

Affiliation Type Desc: Legal Owner  
Entity Name: PALO ALTO GERMAN CAR CORP  
Entity Title: Not reported



Map ID  
 Direction  
 Distance  
 Elevation

MAP FINDINGS

Site

Database(s)

EDR ID Number  
 EPA ID Number

**PALO ALTO GERMAN CAR (Continued)**

**S121787883**

Affiliation Address: 3939 EL CAMINO REAL  
 Affiliation City: PALO ALTO  
 Affiliation State: CA  
 Affiliation Country: United States  
 Affiliation Zip: 94306  
 Affiliation Phone: (650) 493-7781

Affiliation Type Desc: Operator  
 Entity Name: HARALD SINZIG  
 Entity Title: Not reported  
 Affiliation Address: Not reported  
 Affiliation City: Not reported  
 Affiliation State: Not reported  
 Affiliation Country: Not reported  
 Affiliation Zip: Not reported  
 Affiliation Phone: (650) 493-7781

Affiliation Type Desc: Parent Corporation  
 Entity Name: PALO ALTO GERMAN CAR  
 Entity Title: Not reported  
 Affiliation Address: Not reported  
 Affiliation City: Not reported  
 Affiliation State: Not reported  
 Affiliation Country: Not reported  
 Affiliation Zip: Not reported  
 Affiliation Phone: Not reported

Affiliation Type Desc: Property Owner  
 Entity Name: PALO ALTO GERMAN CAR CORP.  
 Entity Title: Not reported  
 Affiliation Address: 3939 EL CAMINO REAL  
 Affiliation City: Palo Alto  
 Affiliation State: CA  
 Affiliation Country: United States  
 Affiliation Zip: 94306  
 Affiliation Phone: (650) 493-7781

**CU966**  
**SE**  
**1/2-1**  
**0.519 mi.**  
**2742 ft.**

**PALO ALTO GERMAN CAR CORP**  
**3939 EL CAMINO REAL**  
**PALO ALTO, CA 94306**  
**Site 3 of 22 in cluster CU**

**CA CUPA Listings** **S102814324**  
**N/A**

**Relative:**  
**Higher**  
**Actual:**  
**43 ft.**

CUPA SANTA CLARA:  
 Region: SANTA CLARA  
 PE#: 2205  
 Program Description: GENERATES 100 KG YR TO <5 TONS/YR  
 Latitude: 37.41657  
 Longitude: -122.12913  
 Record ID: PR0313323  
 Facility ID: FA0204762

Map ID  
Direction  
Distance  
Elevation

MAP FINDINGS

Site

Database(s)

EDR ID Number  
EPA ID Number

**CU967**  
**SE**  
**1/2-1**  
**0.519 mi.**  
**2742 ft.**

**PALO ALTO GERMAN CAR CORP**  
**3939 EL CAMINO REAL**  
**PALO ALTO, CA 94306**

**FINDS** **1016422629**  
**N/A**

**Site 4 of 22 in cluster CU**

**Relative:**  
**Higher**

**FINDS:**

**Actual:**  
**43 ft.**

Registry ID: 110055706936

Environmental Interest/Information System  
STATE MASTER

[Click this hyperlink](#) while viewing on your computer to access additional FINDS: detail in the EDR Site Report.

**CU968**  
**SE**  
**1/2-1**  
**0.519 mi.**  
**2742 ft.**

**PALO ALTO GERMAN CARS**  
**3939 EL CAMINO REAL**  
**PALO ALTO, CA 94306**

**CA HAZNET** **S113046430**  
**N/A**

**Site 5 of 22 in cluster CU**

**Relative:**  
**Higher**

**HAZNET:**

**Actual:**  
**43 ft.**

envid: S113046430  
Year: 2007  
GEPaid: CAL000063959  
Contact: HAROLD SINZIG  
Telephone: 6504937781  
Mailing Name: Not reported  
Mailing Address: 3939 EL CAMINO REAL  
Mailing City,St,Zip: PALO ALTO, CA 943063319  
Gen County: Not reported  
TSD EPA ID: CAD009452657  
TSD County: Not reported  
Waste Category: Unspecified organic liquid mixture  
Disposal Method: Solvents Recovery  
Tons: 0.2  
Cat Decode: Not reported  
Method Decode: Not reported  
Facility County: Santa Clara

envid: S113046430  
Year: 2006  
GEPaid: CAL000063959  
Contact: HAROLD SINZIG  
Telephone: 6504937781  
Mailing Name: Not reported  
Mailing Address: 3939 EL CAMINO REAL  
Mailing City,St,Zip: PALO ALTO, CA 943063319  
Gen County: Not reported  
TSD EPA ID: CAD009452657  
TSD County: Not reported  
Waste Category: Unspecified organic liquid mixture  
Disposal Method: Recycler  
Tons: 0.29  
Cat Decode: Not reported  
Method Decode: Not reported  
Facility County: Santa Clara

Map ID  
Direction  
Distance  
Elevation

MAP FINDINGS

Site

Database(s)

EDR ID Number  
EPA ID Number

**PALO ALTO GERMAN CARS (Continued)**

**S113046430**

envid: S113046430  
Year: 2006  
GEPaid: CAL000063959  
Contact: HAROLD SINZIG  
Telephone: 6504937781  
Mailing Name: Not reported  
Mailing Address: 3939 EL CAMINO REAL  
Mailing City,St,Zip: PALO ALTO, CA 943063319  
Gen County: Not reported  
TSD EPA ID: CAD009452657  
TSD County: Not reported  
Waste Category: Unspecified organic liquid mixture  
Disposal Method: Recycler  
Tons: 0.31  
Cat Decode: Not reported  
Method Decode: Not reported  
Facility County: Santa Clara

envid: S113046430  
Year: 2005  
GEPaid: CAL000063959  
Contact: HAROLD SINZIG  
Telephone: 6504937781  
Mailing Name: Not reported  
Mailing Address: 3939 EL CAMINO REAL  
Mailing City,St,Zip: PALO ALTO, CA 943063319  
Gen County: Not reported  
TSD EPA ID: CAD009452657  
TSD County: Not reported  
Waste Category: Unspecified organic liquid mixture  
Disposal Method: Recycler  
Tons: 0.41  
Cat Decode: Not reported  
Method Decode: Not reported  
Facility County: Santa Clara

envid: S113046430  
Year: 2004  
GEPaid: CAL000063959  
Contact: HAROLD SINZIG  
Telephone: 6504937781  
Mailing Name: Not reported  
Mailing Address: 3939 EL CAMINO REAL  
Mailing City,St,Zip: PALO ALTO, CA 943063319  
Gen County: Not reported  
TSD EPA ID: CAD009452657  
TSD County: Not reported  
Waste Category: Unspecified organic liquid mixture  
Disposal Method: Recycler  
Tons: 0.5  
Cat Decode: Not reported  
Method Decode: Not reported  
Facility County: Santa Clara

[Click this hyperlink](#) while viewing on your computer to access 12 additional CA\_HAZNET: record(s) in the EDR Site Report.

MAP FINDINGS

Map ID			EDR ID Number
Direction			EPA ID Number
Distance			
Elevation	Site	Database(s)	

---

<b>CV969</b> <b>NE</b> <b>1/2-1</b> <b>0.520 mi.</b> <b>2745 ft.</b>	<b>MEL TSAI</b> <b>558 BRYSON AVE</b> <b>PALO ALTO, CA 94306</b>  <b>Site 2 of 3 in cluster CV</b>	<b>CA HAZNET</b>	<b>S113781190</b> <b>N/A</b>
--	--	------------------	---------------------------------

<b>Relative:</b> <b>Lower</b>  <b>Actual:</b> <b>18 ft.</b>	<table border="0" style="width: 100%;"> <tr> <td style="width: 15%;">HAZNET:</td> <td></td> </tr> <tr> <td>  envid:</td> <td>S113781190</td> </tr> <tr> <td>  Year:</td> <td>2012</td> </tr> <tr> <td>  GEPaid:</td> <td>CAC002695392</td> </tr> <tr> <td>  Contact:</td> <td>MEL TSAI</td> </tr> <tr> <td>  Telephone:</td> <td>5103017304</td> </tr> <tr> <td>  Mailing Name:</td> <td>Not reported</td> </tr> <tr> <td>  Mailing Address:</td> <td>558 BRYSON AVE</td> </tr> <tr> <td>  Mailing City,St,Zip:</td> <td>PALO ALTO, CA 94306</td> </tr> <tr> <td>  Gen County:</td> <td>Santa Clara</td> </tr> <tr> <td>  TSD EPA ID:</td> <td>CAD982042475</td> </tr> <tr> <td>  TSD County:</td> <td>Solano</td> </tr> <tr> <td>  Waste Category:</td> <td>Not reported</td> </tr> <tr> <td>  Disposal Method:</td> <td>Landfill Or Surface Impoundment That Will Be Closed As Landfill( To Include On-Site Treatment And/Or Stabilization)</td> </tr> <tr> <td>  Tons:</td> <td>12</td> </tr> <tr> <td>  Cat Decode:</td> <td>Not reported</td> </tr> <tr> <td>  Method Decode:</td> <td>Not reported</td> </tr> <tr> <td>  Facility County:</td> <td>Santa Clara</td> </tr> </table>	HAZNET:		envid:	S113781190	Year:	2012	GEPaid:	CAC002695392	Contact:	MEL TSAI	Telephone:	5103017304	Mailing Name:	Not reported	Mailing Address:	558 BRYSON AVE	Mailing City,St,Zip:	PALO ALTO, CA 94306	Gen County:	Santa Clara	TSD EPA ID:	CAD982042475	TSD County:	Solano	Waste Category:	Not reported	Disposal Method:	Landfill Or Surface Impoundment That Will Be Closed As Landfill( To Include On-Site Treatment And/Or Stabilization)	Tons:	12	Cat Decode:	Not reported	Method Decode:	Not reported	Facility County:	Santa Clara
HAZNET:																																					
envid:	S113781190																																				
Year:	2012																																				
GEPaid:	CAC002695392																																				
Contact:	MEL TSAI																																				
Telephone:	5103017304																																				
Mailing Name:	Not reported																																				
Mailing Address:	558 BRYSON AVE																																				
Mailing City,St,Zip:	PALO ALTO, CA 94306																																				
Gen County:	Santa Clara																																				
TSD EPA ID:	CAD982042475																																				
TSD County:	Solano																																				
Waste Category:	Not reported																																				
Disposal Method:	Landfill Or Surface Impoundment That Will Be Closed As Landfill( To Include On-Site Treatment And/Or Stabilization)																																				
Tons:	12																																				
Cat Decode:	Not reported																																				
Method Decode:	Not reported																																				
Facility County:	Santa Clara																																				

<b>CQ970</b> <b>SW</b> <b>1/2-1</b> <b>0.521 mi.</b> <b>2753 ft.</b>	<b>HANOVER 2626 PARTNERS, INC.</b> <b>2626 HANOVER ST</b> <b>PALO ALTO, CA 94304</b>  <b>Site 42 of 42 in cluster CQ</b>	<b>CA HAZNET</b>	<b>S120997583</b> <b>N/A</b>
--	--	------------------	---------------------------------

<b>Relative:</b> <b>Higher</b>  <b>Actual:</b> <b>48 ft.</b>	<table border="0" style="width: 100%;"> <tr> <td style="width: 15%;">HAZNET:</td> <td></td> </tr> <tr> <td>  envid:</td> <td>S120997583</td> </tr> <tr> <td>  Year:</td> <td>2016</td> </tr> <tr> <td>  GEPaid:</td> <td>CAC002858120</td> </tr> <tr> <td>  Contact:</td> <td>MIKE CONN</td> </tr> <tr> <td>  Telephone:</td> <td>9253021400</td> </tr> <tr> <td>  Mailing Name:</td> <td>Not reported</td> </tr> <tr> <td>  Mailing Address:</td> <td>777 S CALIFORNIA AVE</td> </tr> <tr> <td>  Mailing City,St,Zip:</td> <td>PALO ALTO, CA 943041102</td> </tr> <tr> <td>  Gen County:</td> <td>Santa Clara</td> </tr> <tr> <td>  TSD EPA ID:</td> <td>CAD981382732</td> </tr> <tr> <td>  TSD County:</td> <td>Alameda</td> </tr> <tr> <td>  Waste Category:</td> <td>Asbestos containing waste</td> </tr> <tr> <td>  Disposal Method:</td> <td>Landfill Or Surface Impoundment That Will Be Closed As Landfill( To Include On-Site Treatment And/Or Stabilization)</td> </tr> <tr> <td>  Tons:</td> <td>6.9</td> </tr> <tr> <td>  Cat Decode:</td> <td>Asbestos containing waste</td> </tr> <tr> <td>  Method Decode:</td> <td>Landfill Or Surface Impoundment That Will Be Closed As Landfill( To Include On-Site Treatment And/Or Stabilization)</td> </tr> <tr> <td>  Facility County:</td> <td>Santa Clara</td> </tr> </table>	HAZNET:		envid:	S120997583	Year:	2016	GEPaid:	CAC002858120	Contact:	MIKE CONN	Telephone:	9253021400	Mailing Name:	Not reported	Mailing Address:	777 S CALIFORNIA AVE	Mailing City,St,Zip:	PALO ALTO, CA 943041102	Gen County:	Santa Clara	TSD EPA ID:	CAD981382732	TSD County:	Alameda	Waste Category:	Asbestos containing waste	Disposal Method:	Landfill Or Surface Impoundment That Will Be Closed As Landfill( To Include On-Site Treatment And/Or Stabilization)	Tons:	6.9	Cat Decode:	Asbestos containing waste	Method Decode:	Landfill Or Surface Impoundment That Will Be Closed As Landfill( To Include On-Site Treatment And/Or Stabilization)	Facility County:	Santa Clara
HAZNET:																																					
envid:	S120997583																																				
Year:	2016																																				
GEPaid:	CAC002858120																																				
Contact:	MIKE CONN																																				
Telephone:	9253021400																																				
Mailing Name:	Not reported																																				
Mailing Address:	777 S CALIFORNIA AVE																																				
Mailing City,St,Zip:	PALO ALTO, CA 943041102																																				
Gen County:	Santa Clara																																				
TSD EPA ID:	CAD981382732																																				
TSD County:	Alameda																																				
Waste Category:	Asbestos containing waste																																				
Disposal Method:	Landfill Or Surface Impoundment That Will Be Closed As Landfill( To Include On-Site Treatment And/Or Stabilization)																																				
Tons:	6.9																																				
Cat Decode:	Asbestos containing waste																																				
Method Decode:	Landfill Or Surface Impoundment That Will Be Closed As Landfill( To Include On-Site Treatment And/Or Stabilization)																																				
Facility County:	Santa Clara																																				

Map ID  
Direction  
Distance  
Elevation

MAP FINDINGS

Site

Database(s)

EDR ID Number  
EPA ID Number

**CW971**    **NOVELLUS SYSTEMS INC**  
**SSW**     **3175 HANOVER ST**  
**1/2-1**    **PALO ALTO, CA 94304**  
**0.521 mi.**  
**2753 ft.**    **Site 4 of 7 in cluster CW**

**CA HAZNET**    **S113173919**  
**CA CIWQS**     **N/A**

**Relative:**  
**Higher**  
**Actual:**  
**52 ft.**

HAZNET:  
envid:            S113173919  
Year:             1998  
GEPaid:          CAR000020230  
Contact:         STANFORD UNIVERSITY  
Telephone:       4159260224  
Mailing Name:    Not reported  
Mailing Address: 3960 NO FIRST ST  
Mailing City,St,Zip: SAN JOSE, CA 951340000  
Gen County:      Not reported  
TSD EPA ID:      CAD044429835  
TSD County:      Not reported  
Waste Category:  Unspecified solvent mixture  
Disposal Method: Disposal, Other  
Tons:             .0100  
Cat Decode:      Not reported  
Method Decode:   Not reported  
Facility County:  Santa Clara

envid:            S113173919  
Year:             1998  
GEPaid:          CAR000020230  
Contact:         STANFORD UNIVERSITY  
Telephone:       4159260224  
Mailing Name:    Not reported  
Mailing Address: 3960 NO FIRST ST  
Mailing City,St,Zip: SAN JOSE, CA 951340000  
Gen County:      Not reported  
TSD EPA ID:      CAD059494310  
TSD County:      Not reported  
Waste Category:  Unspecified aqueous solution  
Disposal Method: Disposal, Other  
Tons:             2.9190  
Cat Decode:      Not reported  
Method Decode:   Not reported  
Facility County:  Santa Clara

envid:            S113173919  
Year:             1998  
GEPaid:          CAR000020230  
Contact:         STANFORD UNIVERSITY  
Telephone:       4159260224  
Mailing Name:    Not reported  
Mailing Address: 3960 NO FIRST ST  
Mailing City,St,Zip: SAN JOSE, CA 951340000  
Gen County:      Not reported  
TSD EPA ID:      CAD059494310  
TSD County:      Not reported  
Waste Category:  Unspecified solvent mixture  
Disposal Method: Disposal, Other  
Tons:             .4253  
Cat Decode:      Not reported  
Method Decode:   Not reported

Map ID  
Direction  
Distance  
Elevation

MAP FINDINGS

Site

Database(s)

EDR ID Number  
EPA ID Number

**NOVELLUS SYSTEMS INC (Continued)**

**S113173919**

Facility County: Santa Clara  
  
envid: S113173919  
Year: 1998  
GEPAID: CAR000020230  
Contact: STANFORD UNIVERSITY  
Telephone: 4159260224  
Mailing Name: Not reported  
Mailing Address: 3960 NO FIRST ST  
Mailing City,St,Zip: SAN JOSE, CA 951340000  
Gen County: Not reported  
TSD EPA ID: CAD044429835  
TSD County: Not reported  
Waste Category: Alkaline solution without metals pH >= 12.5  
Disposal Method: Disposal, Other  
Tons: .0425  
Cat Decode: Not reported  
Method Decode: Not reported  
Facility County: Santa Clara

envid: S113173919  
Year: 1998  
GEPAID: CAR000020230  
Contact: STANFORD UNIVERSITY  
Telephone: 4159260224  
Mailing Name: Not reported  
Mailing Address: 3960 NO FIRST ST  
Mailing City,St,Zip: SAN JOSE, CA 951340000  
Gen County: Not reported  
TSD EPA ID: CAT080014079  
TSD County: Not reported  
Waste Category: Other organic solids  
Disposal Method: Transfer Station  
Tons: 1.2642  
Cat Decode: Not reported  
Method Decode: Not reported  
Facility County: Santa Clara

[Click this hyperlink](#) while viewing on your computer to access  
17 additional CA\_HAZNET: record(s) in the EDR Site Report.

CIWQS:

Agency: Novellus Systems  
Agency Address: 3970 N 1st St, San Jose, CA 95134  
Place/Project Type: Industrial - Semiconductors and Related Devices  
SIC/NAICS: 3674  
Region: 2  
Program: INDSTW  
Regulatory Measure Status: Terminated  
Regulatory Measure Type: Storm water industrial  
Order Number: 2014-0057-DWQ  
WDID: 2 43I013259  
NPDES Number: CAS000001  
Adoption Date: Not reported  
Effective Date: 07/10/1997  
Termination Date: 04/25/2002  
Expiration/Review Date: Not reported

Map ID  
Direction  
Distance  
Elevation

MAP FINDINGS

Site

Database(s)

EDR ID Number  
EPA ID Number

**NOVELLUS SYSTEMS INC (Continued)**

**S113173919**

Design Flow: Not reported  
Major/Minor: Not reported  
Complexity: Not reported  
TTWQ: Not reported  
Enforcement Actions within 5 years: 0  
Violations within 5 years: 0  
Latitude: 37.41099  
Longitude: -122.1456

**CW972**  
**SSW**  
**1/2-1**  
**0.521 mi.**  
**2753 ft.**

**NOVELLUS SYSTEMS**  
**3175 HANOVER ST**  
**PALO ALTO, CA 94304**  
**Site 5 of 7 in cluster CW**

**RCRA-SQG** **1001195444**  
**FINDS** **CAR000020230**  
**ECHO**

**Relative:**  
**Higher**

RCRA-SQG:

**Actual:**  
**52 ft.**

Date form received by agency: 06/09/1997  
Facility name: NOVELLUS SYSTEMS  
Facility address: 3175 HANOVER ST  
PALO ALTO, CA 94304  
EPA ID: CAR000020230  
Contact: MARK HEREFORD  
Contact address: 3970 N FIRST ST  
SAN JOSE, CA 95134  
Contact country: US  
Contact telephone: 408-324-3993  
Contact email: Not reported  
EPA Region: 09  
Classification: Small Small Quantity Generator  
Description: Handler: generates more than 100 and less than 1000 kg of hazardous waste during any calendar month and accumulates less than 6000 kg of hazardous waste at any time; or generates 100 kg or less of hazardous waste during any calendar month, and accumulates more than 1000 kg of hazardous waste at any time

Owner/Operator Summary:

Owner/operator name: STANFORD UNIVERSITY  
Owner/operator address: 770 SAND HILL RD  
MENLO PARK, CA 94025  
Owner/operator country: Not reported  
Owner/operator telephone: 415-926-0224  
Owner/operator email: Not reported  
Owner/operator fax: Not reported  
Owner/operator extension: Not reported  
Legal status: Private  
Owner/Operator Type: Owner  
Owner/Op start date: Not reported  
Owner/Op end date: Not reported

Handler Activities Summary:

U.S. importer of hazardous waste: No  
Mixed waste (haz. and radioactive): No  
Recycler of hazardous waste: No  
Transporter of hazardous waste: No  
Treater, storer or disposer of HW: No  
Underground injection activity: No  
On-site burner exemption: No

Map ID  
Direction  
Distance  
Elevation

MAP FINDINGS

Site

Database(s)

EDR ID Number  
EPA ID Number

**NOVELLUS SYSTEMS (Continued)**

1001195444

Furnace exemption: No  
Used oil fuel burner: No  
Used oil processor: No  
Used oil refiner: No  
Used oil fuel marketer to burner: No  
Used oil Specification marketer: No  
Used oil transfer facility: No  
Used oil transporter: No

Historical Generators:

Date form received by agency: 06/09/1997  
Site name: NOVELLUS SYSTEMS  
Classification: Small Quantity Generator

Violation Status: No violations found

FINDS:

Registry ID: 110002917675

Environmental Interest/Information System

RCRAInfo is a national information system that supports the Resource Conservation and Recovery Act (RCRA) program through the tracking of events and activities related to facilities that generate, transport, and treat, store, or dispose of hazardous waste. RCRAInfo allows RCRA program staff to track the notification, permit, compliance, and corrective action activities required under RCRA.

[Click this hyperlink](#) while viewing on your computer to access additional FINDS: detail in the EDR Site Report.

ECHO:

Envid: 1001195444  
Registry ID: 110002917675  
DFR URL: <http://echo.epa.gov/detailed-facility-report?fid=110002917675>

CW973  
SSW  
1/2-1  
0.521 mi.  
2753 ft.

**CG'S CAFE-COOLEY GODWARD**  
3175 HANOVER ST  
PALO ALTO, CA 94304  
Site 6 of 7 in cluster CW

CA CUPA Listings S121471584  
N/A

Relative:  
Higher

Actual:  
52 ft.

CUPA SANTA CLARA:  
Region: SANTA CLARA  
PE#: 2262  
Program Description: CONDITIONALLY AUTHORIZED (CA)  
Latitude: 37.41467  
Longitude: -122.14168  
Record ID: PR0364883  
Facility ID: FA0250267  
  
Region: SANTA CLARA  
PE#: 2206  
Program Description: GENERATES 5 TO <25 TONS/YR  
Latitude: 37.41467  
Longitude: -122.14168



Map ID  
Direction  
Distance  
Elevation

MAP FINDINGS

Site

Database(s)

EDR ID Number  
EPA ID Number

**CG'S CAFE-COOLEY GODWARD (Continued)**

**S121471584**

Record ID: PR0313676  
Facility ID: FA0250267

**CW974**  
**SSW**  
**1/2-1**  
**0.521 mi.**  
**2753 ft.**

**3175 HANOVER ST**  
**3175 HANOVER ST**  
**PALO ALTO, CA 94304**

**CA CIWQS**

**S121615566**  
**N/A**

**Site 7 of 7 in cluster CW**

**Relative:**  
**Higher**  
**Actual:**  
**52 ft.**

**CIWQS:**  
Agency: Novelus Systems Inc  
Agency Address: 3970 N 1st St, San Jose, CA 95134  
Place/Project Type: Construction - Commercial  
SIC/NAICS: Not reported  
Region: 2  
Program: CONSTW  
Regulatory Measure Status: Terminated  
Regulatory Measure Type: Storm water construction  
Order Number: 99-08DW  
WDID: 2 43C310165  
NPDES Number: CAS000002  
Adoption Date: Not reported  
Effective Date: 12/01/1998  
Termination Date: 11/25/1999  
Expiration/Review Date: Not reported  
Design Flow: Not reported  
Major/Minor: Not reported  
Complexity: Not reported  
TTWQ: Not reported  
Enforcement Actions within 5 years: 0  
Violations within 5 years: 0  
Latitude: 37.410986  
Longitude: -122.145605

**CY975**  
**SSE**  
**1/2-1**  
**0.523 mi.**  
**2759 ft.**

**470 ELGER DR., LLC**  
**3725 EL CENTRO ST**  
**PALO ALTO, CA 94306**

**CA HAZNET**

**S117299100**  
**N/A**

**Site 1 of 2 in cluster CY**

**Relative:**  
**Higher**  
**Actual:**  
**53 ft.**

**HAZNET:**  
envid: S117299100  
Year: 2013  
GEPaid: CAC002741126  
Contact: MIKE ZAHADI  
Telephone: 6502095260  
Mailing Name: Not reported  
Mailing Address: 12169 DAWN LN  
Mailing City,St,Zip: LOS ALTOS HILLS, CA 940223309  
Gen County: Santa Clara  
TSD EPA ID: AZC950823111  
TSD County: 99  
Waste Category: Not reported  
Disposal Method: Landfill Or Surface Impoundment That Will Be Closed As Landfill( To Include On-Site Treatment And/Or Stabilization)  
Tons: 2.8

Map ID  
Direction  
Distance  
Elevation

MAP FINDINGS

Site

Database(s)

EDR ID Number  
EPA ID Number

**470 ELGER DR., LLC (Continued)**

**S117299100**

Cat Decode: Not reported  
Method Decode: Not reported  
Facility County: Not reported  
  
envid: S117299100  
Year: 2013  
GEPaid: CAC002741126  
Contact: MIKE ZAHADI  
Telephone: 6502095260  
Mailing Name: Not reported  
Mailing Address: 12169 DAWN LN  
Mailing City,St,Zip: LOS ALTOS HILLS, CA 940223309  
Gen County: Santa Clara  
TSD EPA ID: CAD982042475  
TSD County: Solano  
Waste Category: Not reported  
Disposal Method: Landfill Or Surface Impoundment That Will Be Closed As Landfill( To Include On-Site Treatment And/Or Stabilization)  
  
Tons: 0.4  
Cat Decode: Not reported  
Method Decode: Not reported  
Facility County: Not reported

976  
SSE  
1/2-1  
0.523 mi.  
2760 ft.

**MICHAEL JOHNSON**  
**711 PAUL AVE**  
**PALO ALTO, CA 94306**

**CA HAZNET S113778797**  
**N/A**

**Relative:**  
**Higher**  
**Actual:**  
**50 ft.**

HAZNET:  
envid: S113778797  
Year: 2012  
GEPaid: CAC002692423  
Contact: MICHAEL JOHNSON  
Telephone: 8313368564  
Mailing Name: Not reported  
Mailing Address: 711 PAUL AVE  
Mailing City,St,Zip: PALO ALTO, CA 94306  
Gen County: Santa Clara  
TSD EPA ID: CAD981382732  
TSD County: Alameda  
Waste Category: Not reported  
Disposal Method: Landfill Or Surface Impoundment That Will Be Closed As Landfill( To Include On-Site Treatment And/Or Stabilization)  
  
Tons: 0.4  
Cat Decode: Not reported  
Method Decode: Not reported  
Facility County: Santa Clara

Map ID  
Direction  
Distance  
Elevation

MAP FINDINGS

Site

Database(s)

EDR ID Number  
EPA ID Number

**CP977**      **1X SAKS FIFTH AVE STORE**  
**WNW**        **500 STANFORD AVE**  
**1/2-1**        **PALO ALTO, CA 94565**  
**0.523 mi.**  
**2761 ft.**      **Site 3 of 22 in cluster CP**

**CA HAZNET**    **S112838408**  
                         **N/A**

**Relative:**  
**Higher**  
**Actual:**  
**44 ft.**

HAZNET:  
envid:            S112838408  
Year:             1995  
GEPAID:          CAC000582104  
Contact:          SAKS FIFTH AVE  
Telephone:        0000000000  
Mailing Name:    Not reported  
Mailing Address: 450 5TH AVE  
Mailing City,St,Zip: NEW YORK, NY 100182704  
Gen County:      Not reported  
TSD EPA ID:      CAD067786749  
TSD County:      Not reported  
Waste Category: Asbestos containing waste  
Disposal Method: Disposal, Land Fill  
Tons:             3.3712  
Cat Decode:      Not reported  
Method Decode:   Not reported  
Facility County: San Mateo

envid:            S112838408  
Year:             1995  
GEPAID:          CAC000582104  
Contact:          SAKS FIFTH AVE  
Telephone:        0000000000  
Mailing Name:    Not reported  
Mailing Address: 450 5TH AVE  
Mailing City,St,Zip: NEW YORK, NY 100182704  
Gen County:      Not reported  
TSD EPA ID:      AZD983481813  
TSD County:      Not reported  
Waste Category: Asbestos containing waste  
Disposal Method: Disposal, Land Fill  
Tons:             21.0700  
Cat Decode:      Not reported  
Method Decode:   Not reported  
Facility County: San Mateo

envid:            S112838408  
Year:             1995  
GEPAID:          CAC000582104  
Contact:          SAKS FIFTH AVE  
Telephone:        0000000000  
Mailing Name:    Not reported  
Mailing Address: 450 5TH AVE  
Mailing City,St,Zip: NEW YORK, NY 100182704  
Gen County:      Not reported  
TSD EPA ID:      CAD009007626  
TSD County:      Not reported  
Waste Category: Asbestos containing waste  
Disposal Method: Disposal, Land Fill  
Tons:             5.0568  
Cat Decode:      Not reported  
Method Decode:   Not reported

Map ID  
Direction  
Distance  
Elevation

MAP FINDINGS

Site

Database(s)

EDR ID Number  
EPA ID Number

**1X SAKS FIFTH AVE STORE (Continued)**

**S112838408**

Facility County: San Mateo  
  
envid: S112838408  
Year: 1995  
GEPaid: CAC000582104  
Contact: SAKS FIFTH AVE  
Telephone: 0000000000  
Mailing Name: Not reported  
Mailing Address: 450 5TH AVE  
Mailing City,St,Zip: NEW YORK, NY 100182704  
Gen County: Not reported  
TSD EPA ID: CAL000027741  
TSD County: Not reported  
Waste Category: Asbestos containing waste  
Disposal Method: Disposal, Land Fill  
Tons: 11.5463  
Cat Decode: Not reported  
Method Decode: Not reported  
Facility County: San Mateo

envid: S112838408  
Year: 1995  
GEPaid: CAC000582104  
Contact: SAKS FIFTH AVE  
Telephone: 0000000000  
Mailing Name: Not reported  
Mailing Address: 450 5TH AVE  
Mailing City,St,Zip: NEW YORK, NY 100182704  
Gen County: Not reported  
TSD EPA ID: AZD983481813  
TSD County: Not reported  
Waste Category: Asbestos containing waste  
Disposal Method: Not reported  
Tons: 7.5852  
Cat Decode: Not reported  
Method Decode: Not reported  
Facility County: San Mateo

[Click this hyperlink](#) while viewing on your computer to access 5 additional CA\_HAZNET: record(s) in the EDR Site Report.

**CZ978**  
**SSE**  
**1/2-1**  
**0.526 mi.**  
**2778 ft.**

**ASHIT PATEL**  
**3862 MAGNOLIA DR**  
**PALO ALTO, CA 94306**  
  
**Site 1 of 2 in cluster CZ**

**CA HAZNET S112989084**  
**N/A**

**Relative:**  
**Higher**  
**Actual:**  
**48 ft.**

HAZNET:  
envid: S112989084  
Year: 2011  
GEPaid: CAC002670337  
Contact: ASHIT PATEL  
Telephone: 6506693320  
Mailing Name: Not reported  
Mailing Address: 3862 MAGNOLIA DR  
Mailing City,St,Zip: PALO ALTO, CA 94306  
Gen County: Not reported  
TSD EPA ID: CAD981382732

Map ID  
Direction  
Distance  
Elevation

MAP FINDINGS

Site

Database(s)

EDR ID Number  
EPA ID Number

**ASHIT PATEL (Continued)**

**S112989084**

TSD County: Not reported  
Waste Category: Asbestos containing waste  
Disposal Method: Landfill Or Surface Impoundment That Will Be Closed As Landfill( To Include On-Site Treatment And/Or Stabilization)  
Tons: 0.4  
Cat Decode: Not reported  
Method Decode: Not reported  
Facility County: Santa Clara

**979** **STANFORD UNIVERSITY- CORNELL STREET**  
**West** **2100 CORNELL**  
**1/2-1** **PALO ALTO, CA 94306**  
**0.528 mi.**  
**2788 ft.**

**ECHO** **1024170332**  
**N/A**

**Relative:**  
**Higher**

**ECHO:**  
Envid: 1024170332  
Registry ID: Not reported  
DFR URL: <http://echo.epa.gov/detailed-facility-report?fid=CAR000286526>

**Actual:**  
**47 ft.**

**DA980** **MACYS DEPARTMENT STORE**  
**NW** **300 STANFORD MALL**  
**1/2-1** **PALO ALTO, CA 94304**  
**0.529 mi.**  
**2792 ft.** **Site 1 of 5 in cluster DA**

**FINDS** **1015951049**  
**N/A**

**Relative:**  
**Higher**

**FINDS:**  
Registry ID: 110054284939  
Environmental Interest/Information System  
AIR EMISSIONS CLASSIFICATION UNKNOWN

**Actual:**  
**39 ft.**

[Click this hyperlink](#) while viewing on your computer to access additional FINDS: detail in the EDR Site Report.

**DA981** **MACYS DEPARTMENT STORE**  
**NW** **300 STANFORD MALL**  
**1/2-1** **PALO ALTO, CA 94304**  
**0.529 mi.**  
**2792 ft.** **Site 2 of 5 in cluster DA**

**CA CUPA Listings** **S108750682**  
**CA EMI** **N/A**

**Relative:**  
**Higher**

**CUPA SANTA CLARA:**  
Region: SANTA CLARA  
PE#: 2205  
Program Description: GENERATES 100 KG YR TO <5 TONS/YR  
Latitude: 37.42998  
Longitude: -122.14758  
Record ID: PR0378573  
Facility ID: FA0258513

**Actual:**  
**39 ft.**

**EMI:**  
Year: 2008

Map ID  
Direction  
Distance  
Elevation

MAP FINDINGS

Site

Database(s)

EDR ID Number  
EPA ID Number

**MACYS DEPARTMENT STORE (Continued)**

**S108750682**

County Code: 43  
Air Basin: SF  
Facility ID: 16473  
Air District Name: BA  
SIC Code: 5311  
Air District Name: BAY AREA AQMD  
Community Health Air Pollution Info System: Not reported  
Consolidated Emission Reporting Rule: Not reported  
Total Organic Hydrocarbon Gases Tons/Yr: .009  
Reactive Organic Gases Tons/Yr: .0008226  
Carbon Monoxide Emissions Tons/Yr: .001  
NOX - Oxides of Nitrogen Tons/Yr: .011  
SOX - Oxides of Sulphur Tons/Yr: 0  
Particulate Matter Tons/Yr: 0  
Part. Matter 10 Micrometers and Smlr Tons/Yr:0

Year: 2009  
County Code: 43  
Air Basin: SF  
Facility ID: 16473  
Air District Name: BA  
SIC Code: 5311  
Air District Name: BAY AREA AQMD  
Community Health Air Pollution Info System: Not reported  
Consolidated Emission Reporting Rule: Not reported  
Total Organic Hydrocarbon Gases Tons/Yr: 8.999999999999993E-3  
Reactive Organic Gases Tons/Yr: 8.2260000000000005E-4  
Carbon Monoxide Emissions Tons/Yr: 0.001  
NOX - Oxides of Nitrogen Tons/Yr: 1.099999999999999E-2  
SOX - Oxides of Sulphur Tons/Yr: 0  
Particulate Matter Tons/Yr: 0  
Part. Matter 10 Micrometers and Smlr Tons/Yr:0

Year: 2010  
County Code: 43  
Air Basin: SF  
Facility ID: 16473  
Air District Name: BA  
SIC Code: 5311  
Air District Name: BAY AREA AQMD  
Community Health Air Pollution Info System: Not reported  
Consolidated Emission Reporting Rule: Not reported  
Total Organic Hydrocarbon Gases Tons/Yr: 8.999999999999993E-3  
Reactive Organic Gases Tons/Yr: 8.2260000000000005E-4  
Carbon Monoxide Emissions Tons/Yr: 0.001  
NOX - Oxides of Nitrogen Tons/Yr: 1.099999999999999E-2  
SOX - Oxides of Sulphur Tons/Yr: 0  
Particulate Matter Tons/Yr: 0  
Part. Matter 10 Micrometers and Smlr Tons/Yr:0

Year: 2011  
County Code: 43  
Air Basin: SF  
Facility ID: 16473  
Air District Name: BA  
SIC Code: 5311  
Air District Name: BAY AREA AQMD

Map ID  
Direction  
Distance  
Elevation

MAP FINDINGS

Site

Database(s)

EDR ID Number  
EPA ID Number

**MACYS DEPARTMENT STORE (Continued)**

**S108750682**

Community Health Air Pollution Info System: Not reported  
Consolidated Emission Reporting Rule: Not reported  
Total Organic Hydrocarbon Gases Tons/Yr: 0.009  
Reactive Organic Gases Tons/Yr: 0.0008226  
Carbon Monoxide Emissions Tons/Yr: 0.001  
NOX - Oxides of Nitrogen Tons/Yr: 0.011  
SOX - Oxides of Sulphur Tons/Yr: 0  
Particulate Matter Tons/Yr: 0  
Part. Matter 10 Micrometers and Smlr Tons/Yr:0

Year: 2012  
County Code: 43  
Air Basin: SF  
Facility ID: 16473  
Air District Name: BA  
SIC Code: 5311  
Air District Name: BAY AREA AQMD  
Community Health Air Pollution Info System: Not reported  
Consolidated Emission Reporting Rule: Not reported  
Total Organic Hydrocarbon Gases Tons/Yr: 0.009  
Reactive Organic Gases Tons/Yr: 0.0008226  
Carbon Monoxide Emissions Tons/Yr: 0.001  
NOX - Oxides of Nitrogen Tons/Yr: 0.011  
SOX - Oxides of Sulphur Tons/Yr: 0  
Particulate Matter Tons/Yr: 0  
Part. Matter 10 Micrometers and Smlr Tons/Yr:0

Year: 2013  
County Code: 43  
Air Basin: SF  
Facility ID: 16473  
Air District Name: BA  
SIC Code: 5311  
Air District Name: BAY AREA AQMD  
Community Health Air Pollution Info System: Not reported  
Consolidated Emission Reporting Rule: Not reported  
Total Organic Hydrocarbon Gases Tons/Yr: 0.009  
Reactive Organic Gases Tons/Yr: 0.0008226  
Carbon Monoxide Emissions Tons/Yr: 0.001  
NOX - Oxides of Nitrogen Tons/Yr: 0.011  
SOX - Oxides of Sulphur Tons/Yr: 0  
Particulate Matter Tons/Yr: 0  
Part. Matter 10 Micrometers and Smlr Tons/Yr:0

Year: 2014  
County Code: 43  
Air Basin: SF  
Facility ID: 16473  
Air District Name: BA  
SIC Code: 5311  
Air District Name: BAY AREA AQMD  
Community Health Air Pollution Info System: Not reported  
Consolidated Emission Reporting Rule: Not reported  
Total Organic Hydrocarbon Gases Tons/Yr: 0.008793582  
Reactive Organic Gases Tons/Yr: 0  
Carbon Monoxide Emissions Tons/Yr: 0.001367809  
NOX - Oxides of Nitrogen Tons/Yr: 0.010815965

Map ID  
 Direction  
 Distance  
 Elevation

MAP FINDINGS

Site

Database(s)

EDR ID Number  
 EPA ID Number

**MACYS DEPARTMENT STORE (Continued)**

**S108750682**

SOX - Oxides of Sulphur Tons/Yr: 1.808e-006  
 Particulate Matter Tons/Yr: 3.1809e-005  
 Part. Matter 10 Micrometers and Smlr Tons/Yr:3.1809e-005

Year: 2015  
 County Code: 43  
 Air Basin: SF  
 Facility ID: 16473  
 Air District Name: BA  
 SIC Code: 5311  
 Air District Name: BAY AREA AQMD  
 Community Health Air Pollution Info System: Not reported  
 Consolidated Emission Reporting Rule: Not reported  
 Total Organic Hydrocarbon Gases Tons/Yr: 0.008793582  
 Reactive Organic Gases Tons/Yr: 0.004451583  
 Carbon Monoxide Emissions Tons/Yr: 0.001367809  
 NOX - Oxides of Nitrogen Tons/Yr: 0.01081597  
 SOX - Oxides of Sulphur Tons/Yr: 1.808e-006  
 Particulate Matter Tons/Yr: 3.181e-005  
 Part. Matter 10 Micrometers and Smlr Tons/Yr:3.181e-005

Year: 2016  
 County Code: 43  
 Air Basin: SF  
 Facility ID: 16473  
 Air District Name: BA  
 SIC Code: 5311  
 Air District Name: BAY AREA AQMD  
 Community Health Air Pollution Info System: Not reported  
 Consolidated Emission Reporting Rule: Not reported  
 Total Organic Hydrocarbon Gases Tons/Yr: 0.008793582  
 Reactive Organic Gases Tons/Yr: 0.0008186824842  
 Carbon Monoxide Emissions Tons/Yr: 0.001367809  
 NOX - Oxides of Nitrogen Tons/Yr: 0.010815965  
 SOX - Oxides of Sulphur Tons/Yr: 1.808e-006  
 Particulate Matter Tons/Yr: 3.1809e-005  
 Part. Matter 10 Micrometers and Smlr Tons/Yr:3.1809e-005

**DA982**  
**NW**  
**1/2-1**  
**0.529 mi.**  
**2792 ft.**

**MACYS WEST**  
**300 STANFORD MALL**  
**PALO ALTO, CA 94304**

**CA CERS HAZ WASTE** **S121786118**  
**CA CERS** **N/A**

**Site 3 of 5 in cluster DA**

**Relative:**  
**Higher**  
**Actual:**  
**39 ft.**

CERS HAZ WASTE:  
 Site ID: 45947  
 CERS ID: 10351474  
 CERS Description: Hazardous Waste Generator

Violations:  
 Site ID: 45947  
 Site Name: MACYS WEST  
 Violation Date: 06-19-2015  
 Citation: 19 CCR 6.95 25508(a)(1) - California Code of Regulations, Title 19, Chapter 6.95, Section(s) 25508(a)(1)  
 Violation Description: Failure to complete and electronically submit the Business Activities Page and/or Business Owner Operator Identification Page.  
 Violation Notes: Not reported



Map ID  
Direction  
Distance  
Elevation

MAP FINDINGS

Site

Database(s)

EDR ID Number  
EPA ID Number

**MACYS WEST (Continued)**

**S121786118**

Violation Division: Palo Alto City Fire Department  
Violation Program: HMRRP  
Violation Source: CERS

Site ID: 45947  
Site Name: MACYS WEST  
Violation Date: 06-19-2015  
Citation: HSC 6.95 25508(a)(1) - California Health and Safety Code, Chapter 6.95, Section(s) 25508(a)(1)  
Violation Description: Failure to complete and electronically submit hazardous material inventory information for all reportable hazardous materials on site at or above reportable quantities.

Violation Notes: Not reported  
Violation Division: Palo Alto City Fire Department  
Violation Program: HMRRP  
Violation Source: CERS

Site ID: 45947  
Site Name: MACYS WEST  
Violation Date: 06-19-2015  
Citation: HSC 6.95 25508(a)(1) - California Health and Safety Code, Chapter 6.95, Section(s) 25508(a)(1)  
Violation Description: Failure to complete and electronically submit a site map with all required content.

Violation Notes: Not reported  
Violation Division: Palo Alto City Fire Department  
Violation Program: HMRRP  
Violation Source: CERS

Evaluation:  
Eval General Type: Compliance Evaluation Inspection  
Eval Date: 06-19-2015  
Violations Found: Yes  
Eval Type: Routine done by local agency  
Eval Notes: CERS inspection.  
Eval Division: Palo Alto City Fire Department  
Eval Program: HMRRP  
Eval Source: CERS

Coordinates:  
Site ID: 45947  
Facility Name: MACYS WEST  
Env Int Type Code: HWG  
Program ID: 10351474  
Coord Name: Not reported  
Ref Point Type Desc: Center of a facility or station.  
Latitude: 37.429960  
Longitude: -122.147470

Affiliation:  
Affiliation Type Desc: CUPA District  
Entity Name: Santa Clara County Environmental Health  
Entity Title: Not reported  
Affiliation Address: 1555 Berger Drive, Suite 300  
Affiliation City: San Jose  
Affiliation State: CA

Map ID  
Direction  
Distance  
Elevation

MAP FINDINGS

Site

Database(s)

EDR ID Number  
EPA ID Number

**MACYS WEST (Continued)**

**S121786118**

Affiliation Country: Not reported  
Affiliation Zip: 95112-2716  
Affiliation Phone: (408) 918-3400

Affiliation Type Desc: Environmental Contact  
Entity Name: Monica Ng  
Entity Title: Not reported  
Affiliation Address: Macy's Brunswick Square 755 Route 18 ATTN Environmental Services Manag  
East Brunswick  
Affiliation State: NJ  
Affiliation Country: Not reported  
Affiliation Zip: 08816  
Affiliation Phone: (732) 631-5578

Affiliation Type Desc: Facility Mailing Address  
Entity Name: Mailing Address  
Entity Title: Not reported  
Affiliation Address: Macy's Brunswick Square 755 Route 18 ATTN Environmental Services Manag  
Affiliation City: East Brunswick  
Affiliation State: NJ  
Affiliation Country: Not reported  
Affiliation Zip: 08816  
Affiliation Phone: Not reported

Affiliation Type Desc: Identification Signer  
Entity Name: Monica Ng  
Entity Title: Environmental Services Manager  
Affiliation Address: Not reported  
Affiliation City: Not reported  
Affiliation State: Not reported  
Affiliation Country: Not reported  
Affiliation Zip: Not reported  
Affiliation Phone: Not reported

Affiliation Type Desc: Legal Owner  
Entity Name: MACY'S DEPT STORES INC  
Entity Title: Not reported  
Affiliation Address: 7 WEST 7TH ST  
Affiliation City: CINCINNATI  
Affiliation State: OH  
Affiliation Country: United States  
Affiliation Zip: 45202  
Affiliation Phone: (732) 631-5578

Affiliation Type Desc: Operator  
Entity Name: Macy's  
Entity Title: Not reported  
Affiliation Address: Not reported  
Affiliation City: Not reported  
Affiliation State: Not reported  
Affiliation Country: Not reported  
Affiliation Zip: Not reported  
Affiliation Phone: (650) 326-3333

Affiliation Type Desc: Parent Corporation  
Entity Name: Macy's Retail Holdings Inc.  
Entity Title: Not reported

Map ID  
Direction  
Distance  
Elevation

MAP FINDINGS

Site

Database(s)

EDR ID Number  
EPA ID Number

**MACYS WEST (Continued)**

**S121786118**

Affiliation Address: Not reported  
Affiliation City: Not reported  
Affiliation State: Not reported  
Affiliation Country: Not reported  
Affiliation Zip: Not reported  
Affiliation Phone: Not reported

**CERS TANKS:**

Site ID: 45947  
CERS ID: 10351474  
CERS Description: Chemical Storage Facilities

**Violations:**

Site ID: 45947  
Site Name: MACYS WEST  
Violation Date: 06-19-2015  
Citation: 19 CCR 6.95 25508(a)(1) - California Code of Regulations, Title 19, Chapter 6.95, Section(s) 25508(a)(1)  
Violation Description: Failure to complete and electronically submit the Business Activities Page and/or Business Owner Operator Identification Page.  
Violation Notes: Not reported  
Violation Division: Palo Alto City Fire Department  
Violation Program: HMRRP  
Violation Source: CERS

Site ID: 45947  
Site Name: MACYS WEST  
Violation Date: 06-19-2015  
Citation: HSC 6.95 25508(a)(1) - California Health and Safety Code, Chapter 6.95, Section(s) 25508(a)(1)  
Violation Description: Failure to complete and electronically submit hazardous material inventory information for all reportable hazardous materials on site at or above reportable quantities.  
Violation Notes: Not reported  
Violation Division: Palo Alto City Fire Department  
Violation Program: HMRRP  
Violation Source: CERS

Site ID: 45947  
Site Name: MACYS WEST  
Violation Date: 06-19-2015  
Citation: HSC 6.95 25508(a)(1) - California Health and Safety Code, Chapter 6.95, Section(s) 25508(a)(1)  
Violation Description: Failure to complete and electronically submit a site map with all required content.  
Violation Notes: Not reported  
Violation Division: Palo Alto City Fire Department  
Violation Program: HMRRP  
Violation Source: CERS

**Evaluation:**

Eval General Type: Compliance Evaluation Inspection  
Eval Date: 06-19-2015  
Violations Found: Yes  
Eval Type: Routine done by local agency  
Eval Notes: CERS inspection.

Map ID  
Direction  
Distance  
Elevation

MAP FINDINGS

Site

Database(s)

EDR ID Number  
EPA ID Number

**MACYS WEST (Continued)**

**S121786118**

Eval Division: Palo Alto City Fire Department  
Eval Program: HMRRP  
Eval Source: CERS

Coordinates:  
Site ID: 45947  
Facility Name: MACYS WEST  
Env Int Type Code: HWG  
Program ID: 10351474  
Coord Name: Not reported  
Ref Point Type Desc: Center of a facility or station.  
Latitude: 37.429960  
Longitude: -122.147470

Affiliation:  
Affiliation Type Desc: CUPA District  
Entity Name: Santa Clara County Environmental Health  
Entity Title: Not reported  
Affiliation Address: 1555 Berger Drive, Suite 300  
Affiliation City: San Jose  
Affiliation State: CA  
Affiliation Country: Not reported  
Affiliation Zip: 95112-2716  
Affiliation Phone: (408) 918-3400

Affiliation Type Desc: Environmental Contact  
Entity Name: Monica Ng  
Entity Title: Not reported  
Affiliation Address: Macy's Brunswick Square 755 Route 18 ATTN Environmental Services Manag  
Affiliation City: East Brunswick  
Affiliation State: NJ  
Affiliation Country: Not reported  
Affiliation Zip: 08816  
Affiliation Phone: (732) 631-5578

Affiliation Type Desc: Facility Mailing Address  
Entity Name: Mailing Address  
Entity Title: Not reported  
Affiliation Address: Macy's Brunswick Square 755 Route 18 ATTN Environmental Services Manag  
Affiliation City: East Brunswick  
Affiliation State: NJ  
Affiliation Country: Not reported  
Affiliation Zip: 08816  
Affiliation Phone: Not reported

Affiliation Type Desc: Identification Signer  
Entity Name: Monica Ng  
Entity Title: Environmental Services Manager  
Affiliation Address: Not reported  
Affiliation City: Not reported  
Affiliation State: Not reported  
Affiliation Country: Not reported  
Affiliation Zip: Not reported  
Affiliation Phone: Not reported

Affiliation Type Desc: Legal Owner

Map ID  
Direction  
Distance  
Elevation

MAP FINDINGS

Site

Database(s)

EDR ID Number  
EPA ID Number

**MACYS WEST (Continued)**

**S121786118**

Entity Name: MACY'S DEPT STORES INC  
Entity Title: Not reported  
Affiliation Address: 7 WEST 7TH ST  
Affiliation City: CINCINNATI  
Affiliation State: OH  
Affiliation Country: United States  
Affiliation Zip: 45202  
Affiliation Phone: (732) 631-5578

Affiliation Type Desc: Operator  
Entity Name: Macy's  
Entity Title: Not reported  
Affiliation Address: Not reported  
Affiliation City: Not reported  
Affiliation State: Not reported  
Affiliation Country: Not reported  
Affiliation Zip: Not reported  
Affiliation Phone: (650) 326-3333

Affiliation Type Desc: Parent Corporation  
Entity Name: Macy's Retail Holdings Inc.  
Entity Title: Not reported  
Affiliation Address: Not reported  
Affiliation City: Not reported  
Affiliation State: Not reported  
Affiliation Country: Not reported  
Affiliation Zip: Not reported  
Affiliation Phone: Not reported

**DA983  
NW  
1/2-1  
0.529 mi.  
2792 ft.**

**MACYS WEST  
300 STANFORD MALL  
PALO ALTO, CA 94304**

**Site 4 of 5 in cluster DA**

**FINDS 1023229947  
N/A**

**Relative:  
Higher**

FINDS:

**Actual:  
39 ft.**

Registry ID: 110065169864

Environmental Interest/Information System  
STATE MASTER

[Click this hyperlink](#) while viewing on your computer to access additional FINDS: detail in the EDR Site Report.

MAP FINDINGS

Map ID  
Direction  
Distance  
Elevation

Site

Database(s)

EDR ID Number  
EPA ID Number

**CZ984**  
**SSE**  
**1/2-1**  
**0.531 mi.**  
**2805 ft.**

**JSW FINANCIAL**  
**3870 MAGNOLIA DR**  
**PALO ALTO, CA 94306**

**Site 2 of 2 in cluster CZ**

**CA HAZNET** **S112959771**  
**N/A**

**Relative:**  
**Higher**  
**Actual:**  
**48 ft.**

**HAZNET:**  
envid: S112959771  
Year: 2007  
GEPAID: CAC002613963  
Contact: EDWARD LOCKER  
Telephone: 6504280565  
Mailing Name: Not reported  
Mailing Address: 1975 W EL CAMINO REAL STE 202  
Mailing City,St,Zip: MOUNTAIN VIEW, CA 940402218  
Gen County: Not reported  
TSD EPA ID: CAD982042475  
TSD County: Not reported  
Waste Category: Asbestos containing waste  
Disposal Method: Landfill Or Surface Impoundment That Will Be Closed As Landfill( To Include On-Site Treatment And/Or Stabilization)  
Tons: 1.2  
Cat Decode: Not reported  
Method Decode: Not reported  
Facility County: Santa Clara

**DA985**  
**WNW**  
**1/2-1**  
**0.532 mi.**  
**2810 ft.**

**340 STANFORD AVE**  
**PALO ALTO, CA 94303**

**Site 5 of 5 in cluster DA**

**CA CHMIRS** **S110419610**  
**N/A**

**Relative:**  
**Higher**  
**Actual:**  
**40 ft.**

**CHMIRS:**  
OES Incident Number: 08-4245  
OES notification: 06/15/2008  
OES Date: Not reported  
OES Time: Not reported  
**Date Completed: Not reported**  
Property Use: Not reported  
Agency Id Number: Not reported  
Agency Incident Number: Not reported  
Time Notified: Not reported  
Time Completed: Not reported  
Surrounding Area: Not reported  
Estimated Temperature: Not reported  
Property Management: Not reported  
More Than Two Substances Involved?: Not reported  
Resp Agncy Personel # Of Decontaminated: Not reported  
Responding Agency Personel # Of Injuries: Not reported  
Responding Agency Personel # Of Fatalities: Not reported  
Others Number Of Decontaminated: Not reported  
Others Number Of Injuries: Not reported  
Others Number Of Fatalities: Not reported  
Vehicle Make/year: Not reported  
Vehicle License Number: Not reported  
Vehicle State: Not reported  
Vehicle Id Number: Not reported  
CA DOT PUC/ICC Number: Not reported  
Company Name: Not reported  
Reporting Officer Name/ID: Not reported

Map ID  
 Direction  
 Distance  
 Elevation

MAP FINDINGS

Site

Database(s)

EDR ID Number  
 EPA ID Number

**(Continued)**

**S110419610**

Report Date:	Not reported
Facility Telephone:	Not reported
Waterway Involved:	Yes
Waterway:	Storm Drain, to San Francisco Bay
Spill Site:	Residence
Cleanup By:	Reporting Party
Containment:	Not reported
What Happened:	Not reported
Type:	Not reported
Measure:	Gal(s)
Other:	Not reported
Date/Time:	2110
Year:	2008
Agency:	City of Palo Alto
Incident Date:	6/15/2008
Admin Agency:	Santa Clara County Health Department
Amount:	Not reported
Contained:	Yes
Site Type:	Storm Drain, to San Francisco Bay
E Date:	Not reported
Substance:	Sewage
Quantity Released:	150
Unknown:	Not reported
Substance #2:	Not reported
Substance #3:	Not reported
Evacuations:	0
Number of Injuries:	0
Number of Fatalities:	0
#1 Pipeline:	Not reported
#2 Pipeline:	Not reported
#3 Pipeline:	Not reported
#1 Vessel >= 300 Tons:	Not reported
#2 Vessel >= 300 Tons:	Not reported
#3 Vessel >= 300 Tons:	Not reported
Evacs:	Not reported
Injuries:	Not reported
Fatals:	Not reported
Comments:	Not reported
Description:	Roots in a City owned lateral line caused the spill. Of the 150 gallons, 50 was recovered and 100 went down a storm drain.

**CP986**  
**WNW**  
**1/2-1**  
**0.534 mi.**  
**2819 ft.**  
**Relative:**  
**Higher**  
**Actual:**  
**44 ft.**

**ANDREWS GARY CAMPUS SHELL**  
**1963 EL CAMINO REAL**  
**PALO ALTO, CA 94305**

**Site 4 of 22 in cluster CP**

EDR Hist Auto

**EDR Hist Auto 1021727866**  
**N/A**

Year:	Name:	Type:
1971	WALTS ARCO SERVICE STATION	Gasoline Service Stations
1976	CHOS ARCO	Gasoline Service Stations
1977	CHOS ARCO	Gasoline Service Stations
1978	CHOS ARCO	Gasoline Service Stations
1979	CHOS ARCO	Gasoline Service Stations
1980	CHOS ARCO	Gasoline Service Stations
1982	CHOS ARCO	Gasoline Service Stations

Map ID  
 Direction  
 Distance  
 Elevation

MAP FINDINGS

Site

Database(s)

EDR ID Number  
 EPA ID Number

**ANDREWS GARY CAMPUS SHELL (Continued)**

**1021727866**

1983	CHOS ARCO	Gasoline Service Stations
1985	CHOS ARCO	Gasoline Service Stations
1986	CHOS ARCO	Gasoline Service Stations
1986	ARCO GARAGE	General Automotive Repair Shops
1987	ARCO GARAGE	General Automotive Repair Shops
1987	CHOS ARCO	Gasoline Service Stations
1988	ANDREWS GARY CAMPUS SHELL	Automotive Repair Shops, NEC
1988	CHOS ARCO	Gasoline Service Stations
1989	CHOS ARCO	Gasoline Service Stations, NEC
1989	ANDREWS GARY CAMPUS SHELL	Automotive Repair Shops, NEC
1990	CHOS ARCO	Gasoline Service Stations, NEC
1990	ANDREWS GARY CAMPUS SHELL	Automotive Repair Shops, NEC
1991	ANDREWS GARY CAMPUS SHELL	Automotive Repair Shops, NEC
1992	ARCO GARAGE	General Automotive Repair Shops
1993	ARCO GARAGE	General Automotive Repair Shops
1994	ARCO GARAGE	General Automotive Repair Shops
1995	ARCO GARAGE	General Automotive Repair Shops
1996	ARCO GARAGE	General Automotive Repair Shops
1997	ARCO GARAGE	General Automotive Repair Shops
1998	STANDFORD ARCO AUTO CARE	Gasoline Service Stations
1999	KIM KWANG	Gasoline Service Stations
2000	KIM KWANG	Gasoline Service Stations
2001	KIM KWANG	Gasoline Service Stations
2002	KIM KWANG	Gasoline Service Stations
2003	KIM KWANG	Gasoline Service Stations
2004	KIM KWANG	Gasoline Service Stations
2006	YSS LLC	General Automotive Repair Shops
2007	VALERO OF PALO ALTO	Gasoline Service Stations, NEC
2007	YSS LLC	General Automotive Repair Shops
2008	VALERO OF PALO ALTO	Gasoline Service Stations, NEC
2008	YSS LLC	General Automotive Repair Shops
2009	VALERO OF PALO ALTO	Gasoline Service Stations, NEC
2009	YSS LLC	General Automotive Repair Shops
2010	VALERO OF PALO ALTO	Gasoline Service Stations, NEC
2011	VALERO OF PALO ALTO	Gasoline Service Stations, NEC
2011	YSS LLC	General Automotive Repair Shops
2012	CHOS ARCO	Gasoline Service Stations, NEC
2012	YSS LLC	General Automotive Repair Shops
2012	VALERO OF PALO ALTO	Gasoline Service Stations, NEC
2013	YSS LLC	General Automotive Repair Shops
2013	VALERO OF PALO ALTO	Gasoline Service Stations, NEC
2014	VALERO OF PALO ALTO	Gasoline Service Stations, NEC
2014	YSS LLC	General Automotive Repair Shops

**CP987**  
**WNW**  
 1/2-1  
 0.534 mi.  
 2819 ft.

**ARCO C/O PACIFIC ENVIRONMENTAL**  
**1963 EL CAMINO REAL**  
**PALO ALTO, CA 94306**  
 Site 5 of 22 in cluster CP

**CA LUST** S100178796  
**CA HIST LUST** N/A  
**CA EMI**  
**CA Notify 65**

**Relative:**  
**Higher**  
**Actual:**  
**44 ft.**

LUST REG 2:  
 Region: 2  
 Facility Id: Not reported  
 Facility Status: Case Closed  
 Case Number: 06S3W12E02f  
 How Discovered: Not reported  
 Leak Cause: Not reported  
 Leak Source: Not reported



Map ID  
 Direction  
 Distance  
 Elevation

MAP FINDINGS

Site

Database(s)

EDR ID Number  
 EPA ID Number

**ARCO C/O PACIFIC ENVIRONMENTAL (Continued)**

**S100178796**

Date Leak Confirmed: Not reported  
 Oversight Program: LUST  
 Prelim. Site Assessment Wokplan Submitted: Not reported  
 Preliminary Site Assessment Began: 9/27/1988  
 Pollution Characterization Began: 10/13/1989  
 Pollution Remediation Plan Submitted: Not reported  
 Date Remediation Action Underway: Not reported  
 Date Post Remedial Action Monitoring Began: Not reported

**HIST LUST SANTA CLARA:**

Region: SANTA CLARA  
 Region Code: 2  
 SCVWD ID: 06S3W12E02  
 Oversight Agency: SCVWD  
 Date Listed: 1990-01-01 00:00:00  
 Closed Date: 2003-12-22 00:00:00

**EMI:**

Year: 1996  
 County Code: 43  
 Air Basin: SF  
 Facility ID: 9440  
 Air District Name: BA  
 SIC Code: 4953  
 Air District Name: BAY AREA AQMD  
 Community Health Air Pollution Info System: Not reported  
 Consolidated Emission Reporting Rule: Not reported  
 Total Organic Hydrocarbon Gases Tons/Yr: 1  
 Reactive Organic Gases Tons/Yr: 0  
 Carbon Monoxide Emissions Tons/Yr: 0  
 NOX - Oxides of Nitrogen Tons/Yr: 0  
 SOX - Oxides of Sulphur Tons/Yr: 0  
 Particulate Matter Tons/Yr: 0  
 Part. Matter 10 Micrometers and Smllr Tons/Yr:0

**NOTIFY 65:**

Date Reported: Not reported  
 Staff Initials: Not reported  
 Board File Number: Not reported  
 Facility Type: Not reported  
 Discharge Date: Not reported  
 Issue Date: Not reported  
 Incident Description: Not reported

**CP988**  
**WNW**  
**1/2-1**  
**0.534 mi.**  
**2819 ft.**

**ARCO #0589**  
**1963 EL CAMINO REAL**  
**PALO ALTO, CA**  
**Site 6 of 22 in cluster CP**

**CA RGA LUST S114573157**  
**N/A**

**Relative:**  
**Higher**  
**Actual:**  
**44 ft.**

RGA LUST:

2012	ARCO #0589	1963 EL CAMINO REAL
2011	ARCO #0589	1963 EL CAMINO REAL
2010	ARCO #0589	1963 EL CAMINO REAL
2009	ARCO #0589	1963 EL CAMINO REAL
2008	ARCO #0589	1963 EL CAMINO REAL

Map ID  
 Direction  
 Distance  
 Elevation

MAP FINDINGS

Site

Database(s)

EDR ID Number  
 EPA ID Number

**ARCO #0589 (Continued)**

**S114573157**

2007	ARCO #0589	1963 EL CAMINO REAL
2006	ARCO #0589	1963 EL CAMINO REAL
2005	ARCO #0589	1963 EL CAMINO REAL
2003	ARCO #0589	1963 EL CAMINO REAL

**CP989**  
**WNW**  
 1/2-1  
 0.534 mi.  
 2819 ft.

**PALO ALTO VALERO**  
**1963 EL CAMINO REAL**  
**PALO ALTO, CA 94306**

**CA UST**    **U004049751**  
 N/A

**Site 7 of 22 in cluster CP**

**Relative:**  
**Higher**

UST:  
 Facility ID:                    43-006-001597  
 Permitting Agency:        PALO ALTO, CITY OF  
 Latitude:                      37.4282259  
 Longitude:                    -122.14917

**Actual:**  
**44 ft.**

**CP990**  
**WNW**  
 1/2-1  
 0.534 mi.  
 2819 ft.

**STANFORD ARCO AUTO CARE**  
**1963 EL CAMINO REAL**  
**PALO ALTO, CA 94306**

**CA HAZNET**    **S113099292**  
 N/A

**Site 8 of 22 in cluster CP**

**Relative:**  
**Higher**

HAZNET:  
 envid:                        S113099292  
 Year:                         2003  
 GEPAID:                    CAL000189517  
 Contact:                    KWANG KIM  
 Telephone:                 6505661742  
 Mailing Name:             Not reported  
 Mailing Address:         1963 EL CAMINO REAL  
 Mailing City,St,Zip:     PALO ALTO, CA 943060000  
 Gen County:                Not reported  
 TSD EPA ID:                CAL000161743  
 TSD County:                Not reported  
 Waste Category:         Aqueous solution with total organic residues less than 10 percent  
 Disposal Method:         Recycler  
 Tons:                         0.2  
 Cat Decode:                Not reported  
 Method Decode:            Not reported  
 Facility County:            Santa Clara

**Actual:**  
**44 ft.**

envid:                        S113099292  
 Year:                         2003  
 GEPAID:                    CAL000189517  
 Contact:                    KWANG KIM  
 Telephone:                 6505661742  
 Mailing Name:             Not reported  
 Mailing Address:         1963 EL CAMINO REAL  
 Mailing City,St,Zip:     PALO ALTO, CA 943060000  
 Gen County:                Not reported  
 TSD EPA ID:                CAL000161743  
 TSD County:                Not reported  
 Waste Category:         Waste oil and mixed oil  
 Disposal Method:         Recycler  
 Tons:                         0.75

Map ID  
Direction  
Distance  
Elevation

MAP FINDINGS

Site

Database(s)

EDR ID Number  
EPA ID Number

**STANFORD ARCO AUTO CARE (Continued)**

**S113099292**

Cat Decode: Not reported  
Method Decode: Not reported  
Facility County: Santa Clara

envid: S113099292  
Year: 2002  
GEPaid: CAL000189517  
Contact: KWANG KIM  
Telephone: 6505661742  
Mailing Name: Not reported  
Mailing Address: 1963 EL CAMINO REAL  
Mailing City,St,Zip: PALO ALTO, CA 943060000  
Gen County: Not reported  
TSD EPA ID: CAL000161743  
TSD County: Not reported  
Waste Category: Aqueous solution with total organic residues less than 10 percent  
Disposal Method: Recycler  
Tons: 0.2  
Cat Decode: Not reported  
Method Decode: Not reported  
Facility County: Santa Clara

envid: S113099292  
Year: 2000  
GEPaid: CAL000189517  
Contact: KWANG KIM  
Telephone: 6505661742  
Mailing Name: Not reported  
Mailing Address: 1963 EL CAMINO REAL  
Mailing City,St,Zip: PALO ALTO, CA 943060000  
Gen County: Not reported  
TSD EPA ID: CAL000161743  
TSD County: Not reported  
Waste Category: Aqueous solution with total organic residues less than 10 percent  
Disposal Method: Recycler  
Tons: 0.22  
Cat Decode: Not reported  
Method Decode: Not reported  
Facility County: Santa Clara

CP991  
WNW  
1/2-1  
0.534 mi.  
2819 ft.

ARCO FACILITY #0589  
1963 EL CAMINO REAL  
PALO ALTO, CA 94306  
Site 9 of 22 in cluster CP

CA CUPA Listings S121473386  
N/A

Relative:  
Higher  
Actual:  
44 ft.

CUPA SANTA CLARA:  
Region: SANTA CLARA  
PE#: 2202  
Program Description: GENERATES < 100 KG/YR  
Latitude: 37.42819  
Longitude: -122.14938  
Record ID: PR0379059  
Facility ID: FA0258767

MAP FINDINGS

Map ID			EDR ID Number
Direction			EPA ID Number
Distance			
Elevation	Site	Database(s)	

<b>CP992</b> <b>WNW</b> <b>1/2-1</b> <b>0.534 mi.</b> <b>2819 ft.</b>	<b>VALERO OF PALO ALTO</b> <b>1963 EL CAMINO REAL</b> <b>PALO ALTO, CA 94306</b>  <b>Site 10 of 22 in cluster CP</b>	<b>CA UST</b>	<b>U004266634</b> <b>N/A</b>
<b>Relative:</b> <b>Higher</b>	<b>UST:</b> Facility ID: Not reported Permitting Agency: Santa Clara County Environmental Health Latitude: 37.428194 Longitude: -122.149383		
<b>Actual:</b> <b>44 ft.</b>			

<b>CP993</b> <b>WNW</b> <b>1/2-1</b> <b>0.534 mi.</b> <b>2819 ft.</b>	<b>A &amp; A AUTO REPAIR</b> <b>1963 EL CAMINO REAL AV</b> <b>PALO ALTO, CA 94306</b>  <b>Site 11 of 22 in cluster CP</b>	<b>CA CUPA Listings</b>	<b>S121474042</b> <b>N/A</b>
<b>Relative:</b> <b>Higher</b>	<b>CUPA SANTA CLARA:</b> Region: SANTA CLARA PE#: 2201 Program Description: GENERATES WASTE OIL ONLY Latitude: 37.42819 Longitude: -122.14938 Record ID: PR0384281 Facility ID: FA0262040		
<b>Actual:</b> <b>44 ft.</b>			

<b>CP994</b> <b>WNW</b> <b>1/2-1</b> <b>0.534 mi.</b> <b>2819 ft.</b>	<b>VALERO OF PALO ALTO</b> <b>1963 EL CAMINO REAL</b> <b>PALO ALTO, CA 94306</b>  <b>Site 12 of 22 in cluster CP</b>	<b>FINDS</b>	<b>1023278051</b> <b>N/A</b>
<b>Relative:</b> <b>Higher</b>	<b>FINDS:</b>  Registry ID: 110065685057  Environmental Interest/Information System STATE MASTER		
<b>Actual:</b> <b>44 ft.</b>			

[Click this hyperlink](#) while viewing on your computer to access additional FINDS: detail in the EDR Site Report.

<b>CP995</b> <b>WNW</b> <b>1/2-1</b> <b>0.534 mi.</b> <b>2819 ft.</b>	<b>ARCO #0589</b> <b>1963 EL CAMINO REAL</b> <b>PALO ALTO, CA 94306</b>  <b>Site 13 of 22 in cluster CP</b>	<b>CA LUST</b> <b>CA HIST UST</b> <b>CA CERS</b>	<b>U001595947</b> <b>N/A</b>
<b>Relative:</b> <b>Higher</b>	<b>LUST:</b> Lead Agency: SANTA CLARA COUNTY LOP Case Type: LUST Cleanup Site Geo Track: <a href="http://geotracker.waterboards.ca.gov/profile_report.asp?global_id=T0608500165">http://geotracker.waterboards.ca.gov/profile_report.asp?global_id=T0608500165</a> Global Id: T0608500165 Latitude: 37.427957 Longitude: -122.148617		
<b>Actual:</b> <b>44 ft.</b>			

Map ID  
Direction  
Distance  
Elevation

MAP FINDINGS

Site

Database(s)

EDR ID Number  
EPA ID Number

**ARCO #0589 (Continued)**

**U001595947**

Status: Completed - Case Closed  
Status Date: 12/22/2003  
Case Worker: UST  
RB Case Number: Not reported  
Local Agency: SANTA CLARA COUNTY LOP  
File Location: All Files are on GeoTracker or in the Local Agency Database  
Local Case Number: Not reported  
Potential Media Affect: Other Groundwater (uses other than drinking water)  
Potential Contaminants of Concern: Gasoline  
Site History: Not reported

LUST:

Global Id: T0608500165  
Contact Type: Regional Board Caseworker  
Contact Name: Regional Water Board  
Organization Name: SAN FRANCISCO BAY RWQCB (REGION 2)  
Address: 1515 CLAY ST SUITE 1400  
City: OAKLAND  
Email: Not reported  
Phone Number: Not reported

Global Id: T0608500165  
Contact Type: Local Agency Caseworker  
Contact Name: UST CASE WORKER  
Organization Name: SANTA CLARA COUNTY LOP  
Address: 1555 Berger Drive, Suite 300  
City: SAN JOSE  
Email: Not reported  
Phone Number: 4089183400

LUST:

Global Id: T0608500165  
Action Type: RESPONSE  
Date: 12/13/1994  
Action: Soil and Water Investigation Report

Global Id: T0608500165  
Action Type: RESPONSE  
Date: 02/07/1990  
Action: Preliminary Site Assessment Report

Global Id: T0608500165  
Action Type: RESPONSE  
Date: 06/08/1993  
Action: Well Installation Workplan

Global Id: T0608500165  
Action Type: ENFORCEMENT  
Date: 12/22/2003  
Action: Closure/No Further Action Letter

Global Id: T0608500165  
Action Type: RESPONSE  
Date: 01/06/1997  
Action: Monitoring Report - Quarterly

Global Id: T0608500165

Map ID  
Direction  
Distance  
Elevation

MAP FINDINGS

Site

Database(s)

EDR ID Number  
EPA ID Number

**ARCO #0589 (Continued)**

**U001595947**

Action Type: RESPONSE  
Date: 02/14/2003  
Action: Monitoring Report - Quarterly

Global Id: T0608500165  
Action Type: RESPONSE  
Date: 07/30/2003  
Action: Other Report / Document

Global Id: T0608500165  
Action Type: RESPONSE  
Date: 03/23/1994  
Action: Other Report / Document

Global Id: T0608500165  
Action Type: RESPONSE  
Date: 08/16/1999  
Action: Monitoring Report - Quarterly

Global Id: T0608500165  
Action Type: RESPONSE  
Date: 12/13/1999  
Action: Monitoring Report - Quarterly

Global Id: T0608500165  
Action Type: ENFORCEMENT  
Date: 03/28/1989  
Action: Notice of Responsibility - #40031

Global Id: T0608500165  
Action Type: ENFORCEMENT  
Date: 01/03/1997  
Action: Staff Letter - #28985

Global Id: T0608500165  
Action Type: RESPONSE  
Date: 09/23/1992  
Action: Other Report / Document

Global Id: T0608500165  
Action Type: RESPONSE  
Date: 11/17/2003  
Action: Tank Removal Report / UST Sampling Report

Global Id: T0608500165  
Action Type: RESPONSE  
Date: 08/11/1994  
Action: Other Report / Document

Global Id: T0608500165  
Action Type: REMEDIATION  
Date: 09/09/1991  
Action: Excavation

Global Id: T0608500165  
Action Type: RESPONSE  
Date: 03/02/1996

Map ID  
Direction  
Distance  
Elevation

MAP FINDINGS

Site

Database(s)

EDR ID Number  
EPA ID Number

**ARCO #0589 (Continued)**

**U001595947**

Action: Remedial Progress Report

Global Id: T0608500165  
Action Type: REMEDIATION  
Date: 09/09/1991  
Action: Excavation

Global Id: T0608500165  
Action Type: REMEDIATION  
Date: 09/09/1991  
Action: Pump & Treat (P&T) Groundwater

Global Id: T0608500165  
Action Type: REMEDIATION  
Date: 09/09/1991  
Action: Free Product Removal

Global Id: T0608500165  
Action Type: REMEDIATION  
Date: 09/16/1991  
Action: Soil Vapor Extraction (SVE)

Global Id: T0608500165  
Action Type: RESPONSE  
Date: 11/02/2003  
Action: Unauthorized Release Form

Global Id: T0608500165  
Action Type: RESPONSE  
Date: 10/03/2003  
Action: Other Report / Document

Global Id: T0608500165  
Action Type: RESPONSE  
Date: 08/11/1994  
Action: Other Report / Document

Global Id: T0608500165  
Action Type: RESPONSE  
Date: 04/23/2004  
Action: Correspondence

Global Id: T0608500165  
Action Type: RESPONSE  
Date: 01/15/1991  
Action: Other Report / Document

Global Id: T0608500165  
Action Type: ENFORCEMENT  
Date: 08/12/1999  
Action: Staff Letter - #28993

Global Id: T0608500165  
Action Type: ENFORCEMENT  
Date: 12/08/1999  
Action: Staff Letter - #28995

Map ID  
Direction  
Distance  
Elevation

MAP FINDINGS

Site

Database(s)

EDR ID Number  
EPA ID Number

**ARCO #0589 (Continued)**

**U001595947**

Global Id: T0608500165  
Action Type: Other  
Date: 03/07/1989  
Action: Leak Reported

Global Id: T0608500165  
Action Type: RESPONSE  
Date: 06/28/1990  
Action: Tank Removal Report / UST Sampling Report

Global Id: T0608500165  
Action Type: RESPONSE  
Date: 01/15/1991  
Action: Verbal Communication

Global Id: T0608500165  
Action Type: RESPONSE  
Date: 11/13/2003  
Action: Well Destruction Report

Global Id: T0608500165  
Action Type: RESPONSE  
Date: 01/22/1991  
Action: Correspondence

Global Id: T0608500165  
Action Type: RESPONSE  
Date: 08/11/1994  
Action: Interim Remedial Action Report

**LUST:**

Global Id: T0608500165  
Status: Completed - Case Closed  
Status Date: 12/22/2003

Global Id: T0608500165  
Status: Open - Case Begin Date  
Status Date: 09/27/1988

Global Id: T0608500165  
Status: Open - Site Assessment  
Status Date: 09/27/1988

Global Id: T0608500165  
Status: Open - Site Assessment  
Status Date: 10/13/1989

**HIST UST:**

File Number: 0002CDEE  
URL: <http://geotracker.waterboards.ca.gov/ustpdfs/pdf/0002CDEE.pdf>  
Region: STATE  
Facility ID: 0000026941  
Facility Type: Gas Station  
Other Type: Not reported  
Contact Name: Not reported



Map ID  
Direction  
Distance  
Elevation

MAP FINDINGS

Site

Database(s)

EDR ID Number  
EPA ID Number

**ARCO #0589 (Continued)**

**U001595947**

Telephone: 0000000000  
Owner Name: ARCO PETROLEUM PRODUCTS CO.  
Owner Address: 515 SOUTH FLOWER STREET  
Owner City,St,Zip: LOS ANGELES, CA 90071  
Total Tanks: 0005

Tank Num: 001  
Container Num: 0000000001  
Year Installed: 1960  
Tank Capacity: 00004000  
Tank Used for: PRODUCT  
Type of Fuel: 06  
Container Construction Thickness: 0000167  
Leak Detection: Stock Inventor, 10

Tank Num: 002  
Container Num: 0000000002  
Year Installed: 1960  
Tank Capacity: 00004000  
Tank Used for: PRODUCT  
Type of Fuel: 06  
Container Construction Thickness: 0000167  
Leak Detection: Stock Inventor, 10

Tank Num: 003  
Container Num: 0000000003  
Year Installed: 1960  
Tank Capacity: 00004000  
Tank Used for: PRODUCT  
Type of Fuel: 06  
Container Construction Thickness: 0000167  
Leak Detection: Stock Inventor, 10

Tank Num: 004  
Container Num: 0000000004  
Year Installed: 1960  
Tank Capacity: 00006000  
Tank Used for: PRODUCT  
Type of Fuel: 06  
Container Construction Thickness: 0000240  
Leak Detection: Stock Inventor, 10

Tank Num: 005  
Container Num: 0000000005  
Year Installed: Not reported  
Tank Capacity: 00000500  
Tank Used for: PRODUCT  
Type of Fuel: WASTE OIL  
Container Construction Thickness: 0000093  
Leak Detection: Stock Inventor

[Click here for Geo Tracker PDF:](#)

**CERS TANKS:**

Site ID: 232739  
CERS ID: T0608500165  
CERS Description: Leaking Underground Storage Tank Cleanup Site

Map ID  
Direction  
Distance  
Elevation

MAP FINDINGS

Site

Database(s)

EDR ID Number  
EPA ID Number

**ARCO #0589 (Continued)**

**U001595947**

Affiliation:

Affiliation Type Desc: Local Agency Caseworker  
Entity Name: UST CASE WORKER - SANTA CLARA COUNTY LOP  
Entity Title: Not reported  
Affiliation Address: 1555 Berger Drive, Suite 300  
Affiliation City: SAN JOSE  
Affiliation State: CA  
Affiliation Country: Not reported  
Affiliation Zip: Not reported  
Affiliation Phone: 4089183400

Affiliation Type Desc: Regional Board Caseworker  
Entity Name: Regional Water Board - SAN FRANCISCO BAY RWQCB (REGION 2)  
Entity Title: Not reported  
Affiliation Address: 1515 CLAY ST SUITE 1400  
Affiliation City: OAKLAND  
Affiliation State: CA  
Affiliation Country: Not reported  
Affiliation Zip: Not reported  
Affiliation Phone: Not reported

**CP996**  
**WNW**  
**1/2-1**  
**0.534 mi.**  
**2819 ft.**  
**Relative:**  
**Higher**  
**Actual:**  
**44 ft.**

**ARCO FACILITY #0589**  
**1963 EL CAMINO REAL**  
**PALO ALTO, CA 94306**  
**Site 14 of 22 in cluster CP**

**FINDS 1016419655**  
**N/A**

FINDS:

Registry ID: 110055665061

Environmental Interest/Information System  
STATE MASTER

[Click this hyperlink](#) while viewing on your computer to access additional FINDS: detail in the EDR Site Report.

**CP997**  
**WNW**  
**1/2-1**  
**0.534 mi.**  
**2819 ft.**  
**Relative:**  
**Higher**  
**Actual:**  
**44 ft.**

**BP WEST COAST PRODUCTS LLC 00589**  
**1963 EL CAMINO REAL**  
**PALO ALTO, CA 94306**  
**Site 15 of 22 in cluster CP**

**CA HAZNET S113117401**  
**N/A**

HAZNET:

envid: S113117401  
Year: 2005  
GEPaid: CAL000244145  
Contact: JACK OMAN WASTE SPECIALIST  
Telephone: 7146703958  
Mailing Name: Not reported  
Mailing Address: PO BOX 80249  
Mailing City,St,Zip: RCHO STA MARG, CA 926880000  
Gen County: Not reported  
TSD EPA ID: CAT080013352

Map ID  
Direction  
Distance  
Elevation

MAP FINDINGS

Site

Database(s)

EDR ID Number  
EPA ID Number

**BP WEST COAST PRODUCTS LLC 00589 (Continued)**

**S113117401**

TSD County: Not reported  
Waste Category: Aqueous solution with total organic residues less than 10 percent  
Disposal Method: Recycler  
Tons: 0.25  
Cat Decode: Not reported  
Method Decode: Not reported  
Facility County: Santa Clara

envid: S113117401  
Year: 2004  
GEPaid: CAL000244145  
Contact: JACK OMAN WASTE SPECIALIST  
Telephone: 7146703958  
Mailing Name: Not reported  
Mailing Address: PO BOX 80249  
Mailing City,St,Zip: RCHO STA MARG, CA 926880000  
Gen County: Not reported  
TSD EPA ID: CAT080013352  
TSD County: Not reported  
Waste Category: Aqueous solution with total organic residues less than 10 percent  
Disposal Method: Recycler  
Tons: 0.75  
Cat Decode: Not reported  
Method Decode: Not reported  
Facility County: Santa Clara

envid: S113117401  
Year: 2003  
GEPaid: CAL000244145  
Contact: JACK OMAN WASTE SPECIALIST  
Telephone: 7146703958  
Mailing Name: Not reported  
Mailing Address: PO BOX 80249  
Mailing City,St,Zip: RCHO STA MARG, CA 926880000  
Gen County: Not reported  
TSD EPA ID: CAT080013352  
TSD County: Not reported  
Waste Category: Aqueous solution with total organic residues less than 10 percent  
Disposal Method: Recycler  
Tons: 0.62  
Cat Decode: Not reported  
Method Decode: Not reported  
Facility County: Santa Clara

envid: S113117401  
Year: 2002  
GEPaid: CAL000244145  
Contact: JACK OMAN WASTE SPECIALIST  
Telephone: 7146703958  
Mailing Name: Not reported  
Mailing Address: PO BOX 80249  
Mailing City,St,Zip: RCHO STA MARG, CA 926880000  
Gen County: Not reported  
TSD EPA ID: CAT080013352  
TSD County: Not reported  
Waste Category: Aqueous solution with total organic residues less than 10 percent  
Disposal Method: Not reported

Map ID  
Direction  
Distance  
Elevation

MAP FINDINGS

Site

Database(s)

EDR ID Number  
EPA ID Number

**BP WEST COAST PRODUCTS LLC 00589 (Continued)**

**S113117401**

Tons: 1.04  
Cat Decode: Not reported  
Method Decode: Not reported  
Facility County: Santa Clara  
  
envid: S113117401  
Year: 2002  
GEPAID: CAL000244145  
Contact: JACK OMAN WASTE SPECIALIST  
Telephone: 7146703958  
Mailing Name: Not reported  
Mailing Address: PO BOX 80249  
Mailing City,St,Zip: RCHO STA MARG, CA 926880000  
Gen County: Not reported  
TSD EPA ID: CAT080013352  
TSD County: Not reported  
Waste Category: Aqueous solution with total organic residues less than 10 percent  
Disposal Method: Recycler  
Tons: 1.04  
Cat Decode: Not reported  
Method Decode: Not reported  
Facility County: Santa Clara

[Click this hyperlink](#) while viewing on your computer to access additional CA\_HAZNET: detail in the EDR Site Report.

**CP998**  
**WNW**  
**1/2-1**  
**0.534 mi.**  
**2819 ft.**

**ARCO FAC# 589**  
**1963 EL CAMINO REAL**  
**PALO ALTO, CA 94306**  
**Site 16 of 22 in cluster CP**

**CA SWEEPS UST** **U003937921**  
**N/A**

**Relative:**  
**Higher**  
**Actual:**  
**44 ft.**

**SWEEPS UST:**  
Status: Active  
Comp Number: 26941  
Number: 2  
Board Of Equalization: 44-000506  
Referral Date: 07-02-92  
Action Date: 07-02-92  
Created Date: 02-29-88  
Owner Tank Id: 1-UNL-R  
SWRCB Tank Id: 43-006-026941-000001  
Tank Status: A  
Capacity: 12000  
Active Date: 07-02-92  
Tank Use: M.V. FUEL  
STG: P  
Content: REG UNLEADED  
Number Of Tanks: 4  
  
Status: Active  
Comp Number: 26941  
Number: 2  
Board Of Equalization: 44-000506  
Referral Date: 07-02-92  
Action Date: 07-02-92  
Created Date: 02-29-88  
Owner Tank Id: 2-UNL-R

Map ID  
Direction  
Distance  
Elevation

MAP FINDINGS

Site

Database(s)

EDR ID Number  
EPA ID Number

**ARCO FAC# 589 (Continued)**

**U003937921**

SWRCB Tank Id: 43-006-026941-000002  
Tank Status: A  
Capacity: 12000  
Active Date: 07-02-92  
Tank Use: M.V. FUEL  
STG: P  
Content: REG UNLEADED  
Number Of Tanks: Not reported

Status: Active  
Comp Number: 26941  
Number: 2  
Board Of Equalization: 44-000506  
Referral Date: 07-02-92  
Action Date: 07-02-92  
Created Date: 02-29-88  
Owner Tank Id: 3-UNL-P  
SWRCB Tank Id: 43-006-026941-000003  
Tank Status: A  
Capacity: 12000  
Active Date: 07-02-92  
Tank Use: M.V. FUEL  
STG: P  
Content: PRM UNLEADED  
Number Of Tanks: Not reported

Status: Active  
Comp Number: 26941  
Number: 2  
Board Of Equalization: 44-000506  
Referral Date: 07-02-92  
Action Date: 07-02-92  
Created Date: 02-29-88  
Owner Tank Id: 4  
SWRCB Tank Id: 43-006-026941-000004  
Tank Status: A  
Capacity: 550  
Active Date: 07-02-92  
Tank Use: OIL  
STG: W  
Content: WASTE OIL  
Number Of Tanks: Not reported

**CP999 ELITE AUTO PERFORMANCE**  
**WNW 1963 EL CAMINO REAL**  
**1/2-1 PALO ALTO, CA 94306**  
**0.534 mi.**  
**2819 ft. Site 17 of 22 in cluster CP**

**FINDS 1023300949**  
**N/A**

**Relative:** FINDS:  
**Higher**  
**Actual:** Registry ID: 110065930247  
**44 ft.** Environmental Interest/Information System  
STATE MASTER

Map ID  
 Direction  
 Distance  
 Elevation

MAP FINDINGS

Site

Database(s)

EDR ID Number  
 EPA ID Number

**ELITE AUTO PERFORMANCE (Continued)**

**1023300949**

[Click this hyperlink](#) while viewing on your computer to access additional FINDS: detail in the EDR Site Report.

**CP1000**  
**WNW**  
 1/2-1  
 0.534 mi.  
 2819 ft.

**ARCO #0589**  
**1963 EL CAMINO REAL**  
**PALO ALTO, CA 94306**  
 Site 18 of 22 in cluster CP

**FINDS 1023360900**  
**N/A**

**Relative:**  
**Higher**

FINDS:

**Actual:**  
**44 ft.**

Registry ID: 110066580685  
 Environmental Interest/Information System  
 STATE MASTER

[Click this hyperlink](#) while viewing on your computer to access additional FINDS: detail in the EDR Site Report.

**CP1001**  
**WNW**  
 1/2-1  
 0.534 mi.  
 2819 ft.

**ELITE AUTO PERFORMANCE**  
**1963 EL CAMINO REAL**  
**PALO ALTO, CA 94306**  
 Site 19 of 22 in cluster CP

**CA LUST S101594385**  
**CA FID UST N/A**  
**CA CUPA Listings**  
**CA CERS**  
**CA CERS TANKS**  
**CA CERS HAZ WASTE**

**Relative:**  
**Higher**

LUST SANTA CLARA:

**Actual:**  
**44 ft.**

Region: SANTA CLARA  
 SCVWD ID: 06S3W12E02F  
 Date Closed: 12/22/2003  
 EDR Link ID: 06S3W12E02F

CA FID UST:

Facility ID: 43000339  
 Regulated By: UTNKA  
 Regulated ID: CAL000072  
 Cortese Code: Not reported  
 SIC Code: Not reported  
 Facility Phone: 4153212662  
 Mail To: Not reported  
 Mailing Address: 17315 STUDEBAKER RD  
 Mailing Address 2: Not reported  
 Mailing City,St,Zip: PALO ALTO 94306  
 Contact: Not reported  
 Contact Phone: Not reported  
 DUNS Number: Not reported  
 NPDES Number: Not reported  
 EPA ID: Not reported  
 Comments: Not reported  
 Status: Active

CUPA SANTA CLARA:

Region: SANTA CLARA

Map ID  
Direction  
Distance  
Elevation

MAP FINDINGS

Site

Database(s)

EDR ID Number  
EPA ID Number

**ELITE AUTO PERFORMANCE (Continued)**

**S101594385**

PE#: 2399  
Program Description: UNDERGROUND STORAGE TANK PROGRAM RECORD  
Latitude: 37.42819  
Longitude: -122.14938  
Record ID: PR0386602  
Facility ID: FA0262592

Region: SANTA CLARA  
PE#: 2205  
Program Description: GENERATES 100 KG YR TO <5 TONS/YR  
Latitude: 37.42808  
Longitude: -122.14920  
Record ID: PR0395424  
Facility ID: FA0267818

**CERS TANKS:**

Site ID: 114269  
CERS ID: 10348537  
CERS Description: Chemical Storage Facilities

**Violations:**

Site ID: 114269  
Site Name: ELITE AUTO PERFORMANCE  
Violation Date: 05-29-2014  
Citation: 19 CCR 4 2729.2(a)(1) - California Code of Regulations, Title 19, Chapter 4, Section(s) 2729.2(a)(1)  
Violation Description: Owner/Operator failed to complete and/or submit the Business Activities Page and/or Business Owner Operator Identification Page.  
Violation Notes: Returned to compliance on 05/26/2016.  
Violation Division: Palo Alto City Fire Department  
Violation Program: HMRRP  
Violation Source: CERS

Site ID: 114269  
Site Name: ELITE AUTO PERFORMANCE  
Violation Date: 05-29-2014  
Citation: HSC 6.95 25505(a) - California Health and Safety Code, Chapter 6.95, Section(s) 25505(a)  
Violation Description: Owner/Operator failed to complete and/or submit a Hazardous Materials Business Plan when storing hazardous materials at or above the thresholds quantities of 55 gallons/500 lbs/200 cubic feet.  
Violation Notes: Returned to compliance on 05/26/2016.  
Violation Division: Palo Alto City Fire Department  
Violation Program: HMRRP  
Violation Source: CERS

Site ID: 114269  
Site Name: ELITE AUTO PERFORMANCE  
Violation Date: 05-23-2016  
Citation: HSC 6.5 Multiple - California Health and Safety Code, Chapter 6.5, Section(s) Multiple  
Violation Description: Haz Waste Generator Program - Administration/Documentation - General  
Violation Notes: Returned to compliance on 10/25/2016. Facility did not respond to Notice on Inspection issued by Mickey Pierce on 1/30/2014.  
Violation Division: Santa Clara County Environmental Health  
Violation Program: HW  
Violation Source: CERS

Map ID  
Direction  
Distance  
Elevation

MAP FINDINGS

Site

Database(s)

EDR ID Number  
EPA ID Number

**ELITE AUTO PERFORMANCE (Continued)**

**S101594385**

Site ID: 114269  
Site Name: ELITE AUTO PERFORMANCE  
Violation Date: 05-29-2014  
Citation: 19 CCR 4 2729.2(a)(3) - California Code of Regulations, Title 19, Chapter 4, Section(s) 2729.2(a)(3)  
Violation Description: Failure to complete and/or submit an annotated site map if required by CUPA.  
Violation Notes: Returned to compliance on 05/26/2016.  
Violation Division: Palo Alto City Fire Department  
Violation Program: HMRRP  
Violation Source: CERS

Site ID: 114269  
Site Name: ELITE AUTO PERFORMANCE  
Violation Date: 05-23-2016  
Citation: 40 CFR 1 265.31 - U.S. Code of Federal Regulations, Title 40, Chapter 1, Section(s) 265.31  
Violation Description: Failure to maintain and operate the facility to minimize the possibility of a fire, explosion, or any unplanned sudden or non-sudden release of hazardous waste or hazardous waste constituents to the air, soil, or surface water which could threaten human health or the environment..  
Violation Notes: Returned to compliance on 10/25/2016. Observed several quart containers of oil in trashcans that still had free-flowing amounts of used oil in them. Mr. Esmaili removed quarts during inspection for further draining.  
Violation Division: Santa Clara County Environmental Health  
Violation Program: HW  
Violation Source: CERS

Site ID: 114269  
Site Name: ELITE AUTO PERFORMANCE  
Violation Date: 05-29-2014  
Citation: HSC 6.95 25504(a) - California Health and Safety Code, Chapter 6.95, Section(s) 25504(a)  
Violation Description: Failure to complete and/or submit hazardous material inventory forms for all reportable hazardous materials on site.  
Violation Notes: Returned to compliance on 05/26/2016.  
Violation Division: Palo Alto City Fire Department  
Violation Program: HMRRP  
Violation Source: CERS

Site ID: 114269  
Site Name: ELITE AUTO PERFORMANCE  
Violation Date: 05-29-2014  
Citation: HSC 6.95 25504(b) - California Health and Safety Code, Chapter 6.95, Section(s) 25504(b)  
Violation Description: Failure to include adequate emergency response procedures in the business plan for a release or threatened release.  
Violation Notes: Returned to compliance on 05/26/2016.  
Violation Division: Palo Alto City Fire Department  
Violation Program: HMRRP  
Violation Source: CERS

Site ID: 114269  
Site Name: ELITE AUTO PERFORMANCE  
Violation Date: 01-30-2014



Map ID  
Direction  
Distance  
Elevation

MAP FINDINGS

Site

Database(s)

EDR ID Number  
EPA ID Number

**ELITE AUTO PERFORMANCE (Continued)**

**S101594385**

Citation: 22 CCR 12 66262.34(d) - California Code of Regulations, Title 22, Chapter 12, Section(s) 66262.34(d)

Violation Description: Failure to dispose of hazardous waste within 180 days (or 270 if waste is transported over 200 miles) for the generator who generates less than 1000 kilogram per month, but more than 100 kilograms per month.

Violation Notes: Noted oil pick up frequency slightly exceeded 180 days (16 days over). PLEASE ENSURE THAT OIL IS REMOVED AT LEAST EVERY 180 DAYS.

Violation Division: Santa Clara County Environmental Health

Violation Program: HW

Violation Source: CERS

Site ID: 114269

Site Name: ELITE AUTO PERFORMANCE

Violation Date: 01-15-2015

Citation: 19 CCR 4 2729.2(a)(1) - California Code of Regulations, Title 19, Chapter 4, Section(s) 2729.2(a)(1)

Violation Description: Owner/Operator failed to complete and/or submit the Business Activities Page and/or Business Owner Operator Identification Page.

Violation Notes: Returned to compliance on 05/26/2016.

Violation Division: Palo Alto City Fire Department

Violation Program: HMRRP

Violation Source: CERS

Site ID: 114269

Site Name: ELITE AUTO PERFORMANCE

Violation Date: 01-30-2014

Citation: 22 CCR 12 66262.34(f) - California Code of Regulations, Title 22, Chapter 12, Section(s) 66262.34(f)

Violation Description: Failure to properly label hazardous waste accumulation containers with the following requirements: "Hazardous Waste", name and address of the generator, physical and chemical characteristics of the Hazardous Waste, and starting accumulation date.

Violation Notes: Returned to compliance on 01/30/2014. Dates on labels of used oil tank and antifreeze drum are not being updated with each pick up and subsequent accumulation start time. CONTAINER OF ANTIFREEZE UPDATED DURING INSPECITON. OIL TANK LABEL REPLACED DURING INSPECTION. NO CORRECTIVE ACTION REQUIRED.

Violation Division: Santa Clara County Environmental Health

Violation Program: HW

Violation Source: CERS

Site ID: 114269

Site Name: ELITE AUTO PERFORMANCE

Violation Date: 05-23-2016

Citation: HSC 6.5 25160.2 - California Health and Safety Code, Chapter 6.5, Section(s) 25160.2

Violation Description: Failure to meet any of the following consolidated manifest requirements: 1) Legible receipts for each quantity of hazardous waste that is received from a generator, 2) The generator's information (name, address, identification number, contact person, telephone number of the generator, the signature of the generator or the generator's representative), 3) Date of the shipment, 4) The manifest number, 5) The volume or quantity of each waste stream received, 6) The name, address, and identification number of the authorized facility to which the hazardous waste will be transported, 7) The transporter's information (name, address, and identification number, the driver's signature), 8) A statement, signed by the generator,

Map ID  
Direction  
Distance  
Elevation

MAP FINDINGS

Site

Database(s)

EDR ID Number  
EPA ID Number

**ELITE AUTO PERFORMANCE (Continued)**

**S101594385**

certifying that the generator has established a program to reduce the volume or quantity and toxicity of the hazardous waste to the degree economically practicable. 9) The generator shall retain each receipt for at least three years.

Violation Notes: Returned to compliance on 10/25/2016. Receipts for disposal of used oil on 2/3/16 and 11/19/15 show EPA ID number CAL000357375, belonging to the adjacent Shell station. Ensure all receipts show EPA ID number CAL000360403, belonging to Mr. Esmaili.

Violation Division: Santa Clara County Environmental Health  
Violation Program: HW  
Violation Source: CERS

Site ID: 114269  
Site Name: ELITE AUTO PERFORMANCE  
Violation Date: 05-23-2016  
Citation: 22 CCR 12 66262.34(d) - California Code of Regulations, Title 22, Chapter 12, Section(s) 66262.34(d)

Violation Description: Failure to dispose of hazardous waste within 180 days (or 270 if waste is transported over 200 miles) for the generator who generates less than 1000 kilogram per month, but more than 100 kilograms per month.

Violation Notes: Returned to compliance on 10/25/2016. Used oil was accumulated for 227 days between 4/6/15 and 11/19/15. Ensure that used oil is accumulated for a MAXIMUM OF 180 DAYS.

Violation Division: Santa Clara County Environmental Health  
Violation Program: HW  
Violation Source: CERS

Site ID: 114269  
Site Name: ELITE AUTO PERFORMANCE  
Violation Date: 05-29-2014  
Citation: HSC 6.95 25503.6 - California Health and Safety Code, Chapter 6.95, Section(s) 25503.6

Violation Description: Failure to notify property owner in writing that the business is subject to the business plan program and has complied with its provisions.

Violation Notes: Returned to compliance on 05/26/2016.

Violation Division: Palo Alto City Fire Department  
Violation Program: HMRRP  
Violation Source: CERS

Site ID: 114269  
Site Name: ELITE AUTO PERFORMANCE  
Violation Date: 01-15-2015  
Citation: 19 CCR 4 2729.2(a)(3) - California Code of Regulations, Title 19, Chapter 4, Section(s) 2729.2(a)(3)

Violation Description: Failure to complete and/or submit an annotated site map if required by CUPA.

Violation Notes: Returned to compliance on 05/26/2016.

Violation Division: Palo Alto City Fire Department  
Violation Program: HMRRP  
Violation Source: CERS

Site ID: 114269  
Site Name: ELITE AUTO PERFORMANCE  
Violation Date: 05-29-2014  
Citation: HSC 6.95 25504(c) - California Health and Safety Code, Chapter 6.95, Section(s) 25504(c)

Map ID  
Direction  
Distance  
Elevation

MAP FINDINGS

Site

Database(s)

EDR ID Number  
EPA ID Number

**ELITE AUTO PERFORMANCE (Continued)**

**S101594385**

Violation Description: Failure to include an adequate training program in the business plan, which is reasonable and appropriate for the size of the business and the nature of the hazardous material handled.

Violation Notes: Returned to compliance on 05/26/2016.

Violation Division: Palo Alto City Fire Department

Violation Program: HMRRP

Violation Source: CERS

Site ID: 114269

Site Name: ELITE AUTO PERFORMANCE

Violation Date: 01-15-2015

Citation: HSC 6.95 25504(a) - California Health and Safety Code, Chapter 6.95, Section(s) 25504(a)

Violation Description: Failure to complete and/or submit hazardous material inventory forms for all reportable hazardous materials on site.

Violation Notes: Returned to compliance on 05/26/2016.

Violation Division: Palo Alto City Fire Department

Violation Program: HMRRP

Violation Source: CERS

Site ID: 114269

Site Name: ELITE AUTO PERFORMANCE

Violation Date: 05-23-2016

Citation: 22 CCR 12 66262.12 - California Code of Regulations, Title 22, Chapter 12, Section(s) 66262.12

Violation Description: Failure to obtain and/or maintain an Active EPA ID.

Violation Notes: Returned to compliance on 10/25/2016. EPA ID number CAL000364803 is currently inactive. Mr. Esmaili was given DTSC form 1358 at the time of inspections. Ensure that this number is kept active and is RECORDED ON ALL FUTURE PICKUP RECEIPTS.

Violation Division: Santa Clara County Environmental Health

Violation Program: HW

Violation Source: CERS

Site ID: 114269

Site Name: ELITE AUTO PERFORMANCE

Violation Date: 01-30-2014

Citation: 22 CCR 16 66266.130 - California Code of Regulations, Title 22, Chapter 16, Section(s) 66266.130

Violation Description: Failure to properly handle, manage, label, and recycle used oil and fuel filters.

Violation Notes: Returned to compliance on 01/30/2014. Bin holding filters in work area is not marked/labeled. Filters are held in "interim" container then transferred to 55 gallon drum for accumulation prior to disposal/recycling. LABEL WAS AFFIXED TO THE INTERIM CONTAINER DURING THE INSPECTION. NO CORRECTIVE ACTIONS REQUIRED.

Violation Division: Santa Clara County Environmental Health

Violation Program: HW

Violation Source: CERS

Site ID: 114269

Site Name: ELITE AUTO PERFORMANCE

Violation Date: 01-15-2015

Citation: HSC 6.95 Multiple Sections - California Health and Safety Code, Chapter 6.95, Section(s) Multiple Sections

Violation Description: Business Plan Program - Administration/Documentation - General

Violation Notes: Returned to compliance on 05/26/2016.

Map ID  
Direction  
Distance  
Elevation

MAP FINDINGS

Site

Database(s)

EDR ID Number  
EPA ID Number

**ELITE AUTO PERFORMANCE (Continued)**

**S101594385**

Violation Division: Palo Alto City Fire Department  
Violation Program: HMRRP  
Violation Source: CERS

Site ID: 114269  
Site Name: ELITE AUTO PERFORMANCE  
Violation Date: 05-23-2016  
Citation: 22 CCR 16 66266.130 - California Code of Regulations, Title 22, Chapter 16, Section(s) 66266.130  
Violation Description: Failure to properly handle, manage, label, and recycle used oil and fuel filters.  
Violation Notes: Returned to compliance on 10/25/2016. SORTING OF PAPER AND METAL OIL FILTERS Observed paper and metal filters in the "drained used oil and fuel filters" container. Per section 66266.130, only metal-cased filters are exempt from regulation as a hazardous waste under the scrap metal provision found in federal law. All paper filters must be disposed as hazardous waste and may be sent off with other oil contaminated solids (absorbents and saturated rags).

Violation Division: Santa Clara County Environmental Health  
Violation Program: HW  
Violation Source: CERS

Evaluation:  
Eval General Type: Compliance Evaluation Inspection  
Eval Date: 01-15-2015  
Violations Found: Yes  
Eval Type: Routine done by local agency  
Eval Notes: 2nd containment + CERS update.  
Eval Division: Palo Alto City Fire Department  
Eval Program: HMRRP  
Eval Source: CERS

Eval General Type: Compliance Evaluation Inspection  
Eval Date: 01-30-2014  
Violations Found: Yes  
Eval Type: Routine done by local agency  
Eval Notes: Facility is two man auto repair and service station. Have 55 gallon drum for waste antifreeze, 2x55 for filters. Used oil to underground tank operated by Elite Auto but owned and permitted by Valero of Palo Alto. Drums labeled. Tank has label in ziplock bag in fill spill bucket. Filters drained in rolling oil cart, then held in interim "bin" then transferred to 55 gallon drum. Spill kit in form of 5 gallon bucket with absorbent. Floors cleaned nightly with mop and water. Drips wiped prior to mopping to minimize waste generation. Mop water managed as non-hazardous. Fire extinguishers present and serviced 9/2013 Emergency information posted Inspection of antifreeze drum is daily. No logs (not required). Training is informal discussions between father/son. REcommend having at least one annual discussion that covers hazardous waste labels, inspection, and emergency response. PROVIDED FACTHSEET AS POTENTIAL TALKING POINTS. Reviewed receipts for pick up of oil, [Truncated]

Eval Division: Santa Clara County Environmental Health  
Eval Program: HW  
Eval Source: CERS

Eval General Type: Other/Unknown  
Eval Date: 02-16-2016

Map ID  
Direction  
Distance  
Elevation

MAP FINDINGS

Site

Database(s)

EDR ID Number  
EPA ID Number

**ELITE AUTO PERFORMANCE (Continued)**

**S101594385**

Violations Found: No  
Eval Type: Other, not routine, done by local agency  
Eval Notes: Not reported  
Eval Division: Palo Alto City Fire Department  
Eval Program: HMRRP  
Eval Source: CERS

Eval General Type: Compliance Evaluation Inspection  
Eval Date: 05-23-2016  
Violations Found: No  
Eval Type: Routine done by local agency  
Eval Notes: Not reported  
Eval Division: Palo Alto City Fire Department  
Eval Program: HMRRP  
Eval Source: CERS

Eval General Type: Compliance Evaluation Inspection  
Eval Date: 05-23-2016  
Violations Found: Yes  
Eval Type: Routine done by local agency  
Eval Notes: Facility is a single-garage auto shop that does auto service but no bodywork or painting. Facility generates the following wastes: used oil, used antifreeze, oily rags (commercially laundered), used oil and gasoline filters, spent batteries (core exchange, none on-site at the time of inspection), non-empty aerosol cans (none on-site or in trash), and oily absorbent (none on-site). Facility does not generate the following waste streams: brake fluid, parts washing solution, spent gasoline, or oily water. Employees receive regular hazardous waste training through tailgate meetings and indoor waste containers are managed as point-of-generation. Fire extinguishers are annually serviced, spill kit is available, and emergency aisle space is adequate. Inspection covered waste storage area and service areas in garage, outdoor underground used oil tank, shipping container, trash cans and dumpsters, review of bills of lading for rags and batteries, and consolidated manifests for [Truncated]  
Eval Division: Santa Clara County Environmental Health  
Eval Program: HW  
Eval Source: CERS

Eval General Type: Compliance Evaluation Inspection  
Eval Date: 05-29-2014  
Violations Found: Yes  
Eval Type: Routine done by local agency  
Eval Notes: Not reported  
Eval Division: Palo Alto City Fire Department  
Eval Program: HMRRP  
Eval Source: CERS

Enforcement Action:  
Site ID: 114269  
Site Name: ELITE AUTO PERFORMANCE  
Site Address: 1963 EL CAMINO REAL  
Site City: PALO ALTO  
Site Zip: 94306  
Enf Action Date: 01-30-2014  
Enf Action Type: Notice of Violation (Unified Program)  
Enf Action Description: Notice of Violation Issued by the Inspector at the Time of Inspection

Map ID  
Direction  
Distance  
Elevation

MAP FINDINGS

Site

Database(s)

EDR ID Number  
EPA ID Number

**ELITE AUTO PERFORMANCE (Continued)**

**S101594385**

Enf Action Notes: Not reported  
Enf Action Division: Santa Clara County Environmental Health  
Enf Action Program: HW  
Enf Action Source: CERS

Coordinates:

Site ID: 114269  
Facility Name: ELITE AUTO PERFORMANCE  
Env Int Type Code: HWG  
Program ID: 10348537  
Coord Name: Not reported  
Ref Point Type Desc: Center of a facility or station.  
Latitude: 37.428210  
Longitude: -122.149160

Affiliation:

Affiliation Type Desc: CUPA District  
Entity Name: Santa Clara County Environmental Health  
Entity Title: Not reported  
Affiliation Address: 1555 Berger Drive, Suite 300  
Affiliation City: San Jose  
Affiliation State: CA  
Affiliation Country: Not reported  
Affiliation Zip: 95112-2716  
Affiliation Phone: (408) 918-3400

Affiliation Type Desc: Environmental Contact  
Entity Name: Michael Esmaili  
Entity Title: Not reported  
Affiliation Address: 1963 EL CAMINO REAL  
Affiliation City: PALO ALTO  
Affiliation State: CA  
Affiliation Country: Not reported  
Affiliation Zip: 94306  
Affiliation Phone: (650) 331-0121

Affiliation Type Desc: Facility Mailing Address  
Entity Name: Mailing Address  
Entity Title: Not reported  
Affiliation Address: 1963 EL CAMINO REAL  
Affiliation City: PALO ALTO  
Affiliation State: CA  
Affiliation Country: Not reported  
Affiliation Zip: 94306  
Affiliation Phone: Not reported

Affiliation Type Desc: Legal Owner  
Entity Name: Michael Esmaili  
Entity Title: Not reported  
Affiliation Address: 1963 EL CAMINO REAL  
Affiliation City: PALO ALTO  
Affiliation State: CA  
Affiliation Country: United States  
Affiliation Zip: 94306  
Affiliation Phone: (650) 321-0121

Map ID  
Direction  
Distance  
Elevation

MAP FINDINGS

Site

Database(s)

EDR ID Number  
EPA ID Number

**ELITE AUTO PERFORMANCE (Continued)**

**S101594385**

Affiliation Type Desc: Operator  
Entity Name: ELITE AUTO PERFORMANCE  
Entity Title: Not reported  
Affiliation Address: Not reported  
Affiliation City: Not reported  
Affiliation State: Not reported  
Affiliation Country: Not reported  
Affiliation Zip: Not reported  
Affiliation Phone: (408) 646-3405

Affiliation Type Desc: Parent Corporation  
Entity Name: ELITE AUTO PERFORMANCE  
Entity Title: Not reported  
Affiliation Address: Not reported  
Affiliation City: Not reported  
Affiliation State: Not reported  
Affiliation Country: Not reported  
Affiliation Zip: Not reported  
Affiliation Phone: Not reported

Site ID: 79764  
CERS ID: 10125640  
CERS Description: Chemical Storage Facilities

Violations:

Site ID: 79764  
Site Name: VALERO OF PALO ALTO  
Violation Date: 05-01-2014  
Citation: 23 CCR 16 2641(a) - California Code of Regulations, Title 23, Chapter 16, Section(s) 2641(a)  
Violation Description: Failure of sensor to be located in the proper position/location.  
Violation Notes: Returned to compliance on 05/01/2014. 87Siphon fill sensor did not alarm upon introduction to water. Sensor tapped to loosen float and retested-- operated as designed at that point. 91 STP sensor located on wrong side of sump- furthest from pipe. Sensor was relocated during inspection to pipe side of sump. NO CORRECTIVE ACTION REQUIRED, REPAIRED DURING INSPECTON.  
Violation Division: Santa Clara County Environmental Health  
Violation Program: UST  
Violation Source: CERS

Site ID: 79764  
Site Name: VALERO OF PALO ALTO  
Violation Date: 04-27-2017  
Citation: 23 CCR 16 2715(c) - California Code of Regulations, Title 23, Chapter 16, Section(s) 2715(c)  
Violation Description: Failure to comply with one or more of the following designated operator (DO) monthly inspection requirements: Be performed by an ICC certified DO. Inspect monthly alarm history report, check that alarms are documented and responded to appropriately, and attach a copy. Inspect for the presence of liquid/debris in spill containers. Inspect for the presence of liquid/debris in under dispenser containment (UDC) and ensure that the monitoring equipment is positioned correctly. Inspect for liquid or debris in containment sumps where an alarm occurred with no service visit. Check that all testing and maintenance has been completed and documented. Verify that all facility employees have been properly trained.

Map ID  
Direction  
Distance  
Elevation

MAP FINDINGS

Site

Database(s)

EDR ID Number  
EPA ID Number

**ELITE AUTO PERFORMANCE (Continued)**

**S101594385**

Violation Notes: The DUSTO Monthly Inspection Reports issued on the following dates incorrectly identify the dates of the last Annual Monitoring System Certification, testing of line leak detectors, and spill bucket testing as 4/16/2016, when all of the aforementioned testing occurred on 4/29/2016: 12/6/2016, 11/3/2016, 10/5/2016, 9/7/2016, 8/3/2016, 7/7/2016 NOTE: A violation has previously been issued for the DUSTO listing the incorrect dates for UST system testing. Ensure that the DUSTO is checking that all required UST system testing and maintenance has been completed and correctly documents the dates those activities last occurred in the DUSTO Monthly Inspection Reports.

Violation Division: Santa Clara County Environmental Health  
Violation Program: UST  
Violation Source: CERS

Site ID: 79764  
Site Name: VALERO OF PALO ALTO  
Violation Date: 04-27-2017  
Citation: HSC 6.7 25284 - California Health and Safety Code, Chapter 6.7, Section(s) 25284

Violation Description: Failure to obtain a valid permit to operate from the CUPA.  
Violation Notes: The facility does not have a 5 year Permit-to-Operate. Correct all violations and provide a written response with the corrective actions taken for all violations cited in the Official Notice of Inspection Reports issued on 4/27/2017 and 4/29/2016 to HMCD. Upon verification that all violations have been corrected, a 5 year Permit-to-Operate will be issued. A duplicate copy of the Official Notice of Inspection Report issued on 4/29/2016 will be provided with this inspection report.

Violation Division: Santa Clara County Environmental Health  
Violation Program: UST  
Violation Source: CERS

Site ID: 79764  
Site Name: VALERO OF PALO ALTO  
Violation Date: 04-27-2017  
Citation: 23 CCR 16 2712(f) - California Code of Regulations, Title 23, Chapter 16, Section(s) 2712(f)

Violation Description: Failure to implement the corrections specified in the inspection report within 30 calendar days of receiving an inspection report from either the CUPA or special inspector.

Violation Notes: A written response with the corrective actions taken to the violations cited in the Official Notice of Inspection Report issued on 4/29/2016 has not been submitted to HMCD. A duplicate copy of the 4/29/2016 inspection report will be provided with this inspection report. NOTE: Observations indicate that all violations cited in the 4/29/2016 have been corrected.

Violation Division: Santa Clara County Environmental Health  
Violation Program: UST  
Violation Source: CERS

Site ID: 79764  
Site Name: VALERO OF PALO ALTO  
Violation Date: 04-27-2017  
Citation: 23 CCR 6.7 25284, 25286 - California Code of Regulations, Title 23, Chapter 6.7, Section(s) 25284, 25286

Violation Description: Failure to submit a complete and accurate application for a permit to operate a UST, or for renewal of the permit.



Map ID  
Direction  
Distance  
Elevation

MAP FINDINGS

Site

Database(s)

EDR ID Number  
EPA ID Number

**ELITE AUTO PERFORMANCE (Continued)**

**S101594385**

Violation Notes: The UST Tank Information Page for the used oil tank marks NO to the "Fill Components Installed: Striker Plate/Bottom Protector." Amend the used oil Tank Information page by marking YES to "Fill Components Installed: Striker Plate/Bottom Protector" and re-submit.

Violation Division: Santa Clara County Environmental Health  
Violation Program: UST  
Violation Source: CERS

Site ID: 79764  
Site Name: VALERO OF PALO ALTO  
Violation Date: 01-15-2015  
Citation: HSC 6.95 25504(a) - California Health and Safety Code, Chapter 6.95, Section(s) 25504(a)

Violation Description: Failure to complete and/or submit hazardous material inventory forms for all reportable hazardous materials on site.

Violation Notes: Returned to compliance on 05/11/2016.  
Violation Division: Palo Alto City Fire Department  
Violation Program: HMRRP  
Violation Source: CERS

Site ID: 79764  
Site Name: VALERO OF PALO ALTO  
Violation Date: 04-29-2016  
Citation: 23 CCR 16 2712(b) - California Code of Regulations, Title 23, Chapter 16, Section(s) 2712(b)

Violation Description: Failure to maintain leak detection alarm logs and/or maintain records of appropriate follow-up actions

Violation Notes: THE MONITORING SYSTEM, SPILL BUCKET AND SECONDARY CONTAINMENT TESTING REPORTS WERE NOT AVAILABLE FOR REVIEW AS REQUIRED. THIS VIOLATION WAS CITED LAST YEAR AND HAS NOT BEEN CORRECTED. ENSURE ALL RECORDS ARE READILY AVAILABLE FOR ON-SITE REVIEW BY THE DUSTO AND DURING THE MONITORING SYSTEM AND SECONDARY CONTAINMENT TESTING.

Violation Division: Santa Clara County Environmental Health  
Violation Program: UST  
Violation Source: CERS

Site ID: 79764  
Site Name: VALERO OF PALO ALTO  
Violation Date: 04-29-2016  
Citation: HSC 6.7 25290.1(c)(1) - California Health and Safety Code, Chapter 6.7, Section(s) 25290.1(c)(1)

Violation Description: Failure to construct, operate, and maintain primary containment as product-tight and compatible with the stored

Violation Notes: OBSERVED APPROXIMATELY TWO INCHES OF FUEL AT THE BOTTOM OF THE 87-1 STP SUMP ALONG THE OUTER EDGES WHEN THE UST SERVICE TECHNICIAN FIRST REMOVED THE LID. THERE WAS NOT ENOUGH FUEL COLLECTED TO MAKE THE SENSOR MONITORING THE SUMP TRIGGER AN ALARM. THE FUEL MAY BE COMING FROM REGULATED PIPING PRIMARY CONTAINMENT OR ANOTHER SOURCE SUCH AS LEAKING FROM WHEN THE LINE LEAK DETECTOR. THE SERVICE TECHNICIAN REMOVE THE FUEL WITH A FUEL ONLY ABSORBENT PAD. WITHIN 30 DAYS TROUBLESHOOT TO DETERMINE WHERE THE FUEL IS COMING FROM AND REPORT THE FINDINGS TO OUR OFFICE. NOTE THAT A PERMIT FROM OUR OFFICE MAY BE REQUIRED FOR REPAIR WORK. \*DISREGARD THE CORRECTIVE TEXT BELOW THAT SAYS TO IMMEDIATELY CEASE STORING HAZARDOUS MATERIALS IN THE UST.

Violation Division: Santa Clara County Environmental Health  
Violation Program: UST  
Violation Source: CERS

Map ID  
Direction  
Distance  
Elevation

MAP FINDINGS

Site

Database(s)

EDR ID Number  
EPA ID Number

**ELITE AUTO PERFORMANCE (Continued)**

**S101594385**

Site ID: 79764  
Site Name: VALERO OF PALO ALTO  
Violation Date: 04-27-2017  
Citation: HSC 6.7 25290.1(c), 25290.2(c), 25291(a)(2), 25292(e) - California Health and Safety Code, Chapter 6.7, Section(s) 25290.1(c), 25290.2(c), 25291(a)(2), 25292(e)  
Violation Description: Failure to maintain secondary containment (e.g. failure of secondary containment testing).  
Violation Notes: The two Veeder-Root/Gilbarco dispensers are fitted with conversion frames, but portions of product piping and the fuel filters hang outside of the UDC pans. The product piping overhangs the electrical conduit troughs in both dispensers and the filters overhang the dispenser mount troughs along the long edges of the UDC pan. If a spill or a leak was to occur from the portion of the product piping or filters not overhanging the UDC pan, the leak would not be channeled into the existing UDC pans. Under dispenser containment must provide containment for any potential leaks within the dispenser. Repair, modify or replace UDCs and/or dispensers as necessary to provide adequate protection for any potential leaks within the dispensers. Apply for a permit from HMCD, if necessary.  
Violation Division: Santa Clara County Environmental Health  
Violation Program: UST  
Violation Source: CERS

Site ID: 79764  
Site Name: VALERO OF PALO ALTO  
Violation Date: 05-01-2014  
Citation: HSC 6.75 25299.30-25299.34 - California Health and Safety Code, Chapter 6.75, Section(s) 25299.30-25299.34  
Violation Description: Failure to submit and maintain complete and current Certification of Financial Responsibility or other mechanism of financial assurance.  
Violation Notes: Returned to compliance on 04/29/2016. CFO letter for 2014 was not available onsite.  
Violation Division: Santa Clara County Environmental Health  
Violation Program: UST  
Violation Source: CERS

Site ID: 79764  
Site Name: VALERO OF PALO ALTO  
Violation Date: 04-27-2017  
Citation: 23 CCR 16 2632(d)(1)(C), 2641(h), 2711(a)(8) - California Code of Regulations, Title 23, Chapter 16, Section(s) 2632(d)(1)(C), 2641(h), 2711(a)(8)  
Violation Description: Failure to submit or update a plot plan.  
Violation Notes: The UST site plan on CERS does not include the piping lay-outs, the locations of the UDC pan sensors, premium fill sump sensor, the used oil sump sensor, and the three STP sump sensors.  
Violation Division: Santa Clara County Environmental Health  
Violation Program: UST  
Violation Source: CERS

Site ID: 79764  
Site Name: VALERO OF PALO ALTO  
Violation Date: 04-30-2015  
Citation: HSC 6.75 25299.30-25299.34 - California Health and Safety Code, Chapter 6.75, Section(s) 25299.30-25299.34  
Violation Description: Failure to submit and maintain complete and current Certification of

Map ID  
Direction  
Distance  
Elevation

MAP FINDINGS

Site

Database(s)

EDR ID Number  
EPA ID Number

**ELITE AUTO PERFORMANCE (Continued)**

**S101594385**

Violation Notes: Financial Responsibility or other mechanism of financial assurance.  
Returned to compliance on 05/10/2016. \_\_\_\_\_ Facility  
did not have the updated CFO Letter. Ensure the CFO letter is updated annually. \_\_\_\_\_

Violation Division: Santa Clara County Environmental Health  
Violation Program: UST  
Violation Source: CERS

Site ID: 79764  
Site Name: VALERO OF PALO ALTO  
Violation Date: 04-30-2015  
Citation: 23 CCR 16 2712(f) - California Code of Regulations, Title 23, Chapter 16, Section(s) 2712(f)

Violation Description: Failure to implement the corrections specified in the inspection report within 30 calendar days of receiving an inspection report from either the local agency or the special inspector.

Violation Notes: Returned to compliance on 05/10/2016. \_\_\_\_\_ The  
facility did not submit responses to the 2013 and 2014 inspections detailing the corrective actions taken to resolve the observed violations. Complete the Corrective Actions sections and sign the certification section and return the forms with the response to this Notice of Inspection (NOI). Copies of the 2013 and 2014 NOIs are attached to this report. Ensure all violations are corrected in a timely manner and a response is submitted in the proper timeframe.

Violation Division: Santa Clara County Environmental Health  
Violation Program: UST  
Violation Source: CERS

Site ID: 79764  
Site Name: VALERO OF PALO ALTO  
Violation Date: 01-15-2015  
Citation: HSC 6.95 Multiple Sections - California Health and Safety Code, Chapter 6.95, Section(s) Multiple Sections

Violation Description: Business Plan Program - Administration/Documentation - General  
Violation Notes: Returned to compliance on 05/11/2016.

Violation Division: Palo Alto City Fire Department  
Violation Program: HMRRP  
Violation Source: CERS

Site ID: 79764  
Site Name: VALERO OF PALO ALTO  
Violation Date: 04-30-2015  
Citation: 23 CCR 16 2712(b) - California Code of Regulations, Title 23, Chapter 16, Section(s) 2712(b)

Violation Description: Failure to maintain leak detection alarm logs and/or maintain records of appropriate follow-up actions

Violation Notes: Returned to compliance on 05/10/2016. \_\_\_\_\_ The  
Monitoring System, Spill Bucket, and Secondary Containment (SB989) testing reports were not available for review. As per 23 CCR 2712(b), records "...shall be maintained on-site or off-site at a readily available location, if approved by the local agency..." Ensure all records are readily available for on-site review by the DUSTO and during Monitoring System and Secondary Containment testing.

Map ID  
Direction  
Distance  
Elevation

MAP FINDINGS

Site

Database(s)

EDR ID Number  
EPA ID Number

ELITE AUTO PERFORMANCE (Continued)

S101594385

Violation Division: Santa Clara County Environmental Health  
Violation Program: UST  
Violation Source: CERS

Site ID: 79764  
Site Name: VALERO OF PALO ALTO  
Violation Date: 04-30-2015  
Citation: 23 CCR 16 2715 - California Code of Regulations, Title 23, Chapter 16, Section(s) 2715

Violation Description: Failure to comply with one or more of the designated operator monthly inspection requirements: failed to inspect the monthly alarm history report; attach a copy of the alarm history; failed to inspect for the presence of liquid or debris in the spill container/spill bucket and under dispenser containment; failed to inspect the under dispenser containment to ensure that monitoring equipment is placed in the proper position; failure to inspect for liquid or debris in the containment sump where an alarm occurred or for which there is no record of a service visit; or failure to check that all testing and maintenance has been completed and documented.

Violation Notes: Returned to compliance on 05/10/2016.

The DUSTO

inspections did not properly record the last secondary containment date (logged 6/28/2014 when the testing was done 6/16/2014) and did not address the alarms that happened during the testing in the July report. Ensure the DUSTO has access to the testing reports so they may make accurate account of all testing and alarm situations.

Violation Division: Santa Clara County Environmental Health  
Violation Program: UST  
Violation Source: CERS

Site ID: 79764  
Site Name: VALERO OF PALO ALTO  
Violation Date: 04-27-2017  
Citation: 23 CCR 16 2712(b) - California Code of Regulations, Title 23, Chapter 16, Section(s) 2712(b)

Violation Description: Failure to maintain records of repairs, lining, and upgrades on site, or off site if approved by the CUPA, for the life of the UST.

Violation Notes: The facility has had numerous repairs and maintenance activities conducted on the UST system within the past year, including the replacement of a 91 STP sump sensor on 6/25/2016, replacement of the 91 turbine, replacement of a valve on the 87-main turbine, and replacement of the sump top covers to prevent water infiltration. However, no maintenance records from the past 3 years are on-site and available for review.

Violation Division: Santa Clara County Environmental Health  
Violation Program: UST  
Violation Source: CERS

Site ID: 79764  
Site Name: VALERO OF PALO ALTO  
Violation Date: 04-29-2016  
Citation: 23 CCR 16 2715 - California Code of Regulations, Title 23, Chapter 16, Section(s) 2715

Violation Description: Failure to comply with one or more of the designated operator monthly inspection requirements: failed to inspect the monthly alarm history

Map ID  
Direction  
Distance  
Elevation

MAP FINDINGS

Site

Database(s)

EDR ID Number  
EPA ID Number

**ELITE AUTO PERFORMANCE (Continued)**

**S101594385**

report; attach a copy of the alarm history; failed to inspect for the presence of liquid or debris in the spill container/spill bucket and under dispenser containment; failed to inspect the under dispenser containment to ensure that monitoring equipment is placed in the proper position; failure to inspect for liquid or debris in the containment sump where an alarm occurred or for which there is no record of a service visit; or failure to check that all testing and maintenance has been completed and documented.

Violation Notes: THE DESIGNATED UST OPERATOR (DUSTO) INSPECTIONS DO NOT HAVE THE CORRECT DATE RECORDED FOR THE LAST SECONDARY CONTAINMENT TEST (RECORDED AS 6/28/14 WHEN THE TESTING WAS DONE 6/16/15). THIS VIOLATION WAS PREVIOUSLY CITED ON 4/30/2015 AND STILL HAS NOT BEEN CORRECTED. ENSURE THE DUSTO HAS ACCESS TO THE TESTING REPORTS SO THAT THEY ARE CORRECTLY RECORDED.

Violation Division: Santa Clara County Environmental Health  
Violation Program: UST  
Violation Source: CERS

Site ID: 79764  
Site Name: VALERO OF PALO ALTO  
Violation Date: 05-01-2014  
Citation: HSC 6.7 25284 - California Health and Safety Code, Chapter 6.7, Section(s) 25284

Violation Description: Failure to obtain and maintain a valid operation permit from the CUPA.  
Violation Notes: Returned to compliance on 04/29/2016. Facility's permit expired February 28, 2014. Items required for permit renewal (application, monitoring plan, response plan, monitoring site map, financial responsibility certification, etc) have not been submitted via CERS. IGNORE THE CORRECTIVE ACTION NOTED BELOW AND SUBMIT ALL REQUIRED UST ELEMENTS/DOCUMENTS WITHIN 10 DAYS USING THE CALIFORNIA ENVIRONMENTAL REPORTING SYSTEM (CERS WWW.CERS.CALEPA.CA.GOV). YOU MAY SEARCH FOR YOUR FACILIYT BY ADDRESS OR USE CERS ID 10125640.

Violation Division: Santa Clara County Environmental Health  
Violation Program: UST  
Violation Source: CERS

Site ID: 79764  
Site Name: VALERO OF PALO ALTO  
Violation Date: 04-27-2017  
Citation: 23 CCR 16 2630(d), 2641(a) - California Code of Regulations, Title 23, Chapter 16, Section(s) 2630(d), 2641(a)

Violation Description: Failure of leak detection equipment to be located such that equipment is capable of detecting a leak at the earliest possible opportunity.  
Violation Notes: The 87-siphon STP sump's liquid sensor was observed on the opposite side of the rounded sump bottom than the product piping. At this location, a leak would not be detected at the earliest moment of opportunity. The sensor was re-located to the side of the rounded sump bottom nearest the product piping during inspection. This violation was corrected at the time of inspection. NO FURTHER ACTION IS NEEDED.

Violation Division: Santa Clara County Environmental Health  
Violation Program: UST  
Violation Source: CERS

Site ID: 79764  
Site Name: VALERO OF PALO ALTO  
Violation Date: 01-15-2015  
Citation: 19 CCR 4 2729.2(a)(1) - California Code of Regulations, Title 19,

Map ID  
Direction  
Distance  
Elevation

MAP FINDINGS

Site

Database(s)

EDR ID Number  
EPA ID Number

**ELITE AUTO PERFORMANCE (Continued)**

**S101594385**

Violation Description: Chapter 4, Section(s) 2729.2(a)(1)  
Owner/Operator failed to complete and/or submit the Business  
Activities Page and/or Business Owner Operator Identification Page.  
Violation Notes: Returned to compliance on 05/11/2016.  
Violation Division: Palo Alto City Fire Department  
Violation Program: HMRRP  
Violation Source: CERS

Site ID: 79764  
Site Name: VALERO OF PALO ALTO  
Violation Date: 04-30-2015  
Citation: HSC 6.7 25284 - California Health and Safety Code, Chapter 6.7,  
Section(s) 25284  
Violation Description: Failure to obtain and maintain a valid operation permit from the CUPA.  
Violation Notes: Returned to compliance on 05/10/2016.

\_\_\_\_\_ Facility's  
permit expired February 28,2014. You must submit all the required  
documentation to the California Environmental Reporting System (CERS)  
and clear all outstanding violations by returning properly completed  
Notice of Inspection (NOI) forms.

Violation Division: Santa Clara County Environmental Health  
Violation Program: UST  
Violation Source: CERS

**Evaluation:**

Eval General Type: Compliance Evaluation Inspection  
Eval Date: 01-15-2015  
Violations Found: Yes  
Eval Type: Routine done by local agency  
Eval Notes: Need CERS update.  
Eval Division: Palo Alto City Fire Department  
Eval Program: HMRRP  
Eval Source: CERS

Eval General Type: Other/Unknown  
Eval Date: 02-16-2016  
Violations Found: No  
Eval Type: Other, not routine, done by local agency  
Eval Notes: Not reported  
Eval Division: Palo Alto City Fire Department  
Eval Program: HMRRP  
Eval Source: CERS

Eval General Type: Compliance Evaluation Inspection  
Eval Date: 04-28-2017  
Violations Found: Yes  
Eval Type: Routine done by local agency  
Eval Notes: NOTES & REMINDERS TO FACILITY: 1. Ensure that all Designated  
Underground Storage Tank Operators (DUSTO) are included on the DUSTO  
Identification Notification submitted on CERS [23CCR 2715(a)]. 2.-The  
Chief Financial Officer Letter provided on CERS identifies the total  
tangible assets and total liabilities as rounded, whole numbers. The  
total tangible assets and liabilities are required to be "accurate  
figures," not rounded numbers. Ensure that the CFO Letter provided  
contains accurate figures for total tangible assets and total  
liabilities upon your next submittal [23CCR 2808.1(c)]. 3. Submit a

Map ID  
Direction  
Distance  
Elevation

MAP FINDINGS

Site

Database(s)

EDR ID Number  
EPA ID Number

**ELITE AUTO PERFORMANCE (Continued)**

**S101594385**

copy of the Annual Monitoring System Certification and Spill Bucket Test Reports to HMCDD within 30 days. 4. The Annual Monitoring System Certifications from the past 6 years incorrectly identify the petroleum tank annular spaces sensors as "794380-407" rather than their correct sensor number, "794390-407." Ensure that all sensors are properly identified on Annual [Truncated]

Eval Division: Santa Clara County Environmental Health  
Eval Program: UST  
Eval Source: CERS

Eval General Type: Compliance Evaluation Inspection  
Eval Date: 04-29-2016  
Violations Found: Yes  
Eval Type: Routine done by local agency  
Eval Notes: ONSITE TO WITNESS UST MONITORING EQUIPMENT TESTING PERFORMED BY UST SERVICE TECHNICIAN NIK ZAGOROV. MR. ZAGOROV HAS CURRENT ICC UST SERVICE TECHNICIAN CERTIFICATION (EXP. 05/21/2017), VEEDER ROOT SERVICE TECHNICIAN (EXP. 12/14/2016) AND VMI TESTER AND MECHANICAL (EXP. 03/11/2018). THE FOLLOWING UST MONITORING EQUIPMENT WAS TESTED AND FUNCTIONED PROPERLY: - FOUR TANK ANNULAR SPACE SENSORS (87-1, 87-2, 91, AND USED OIL) - THREE STP SUMP SENSORS - TWO UDC SUMP SENSORS SENSOR OUT AND POWER OUT WERE TESTED AND PROVIDED POSITIVE TURBINE SHUTDOWN. THE TWO LINE LEAK DETECTORS WERE TESTED WITH SIMULATED 3.0 G.P.H. LEAKS AND PASSED. THE THREE FILL SPILL BUCKETS WERE HYDROSTATICALLY TESTED FOR ONE HOUR AND PASSED. THE THREE ATG S WERE TESTED AT 90% AND PROVIDED A VISUAL/AUDIBLE ALARM OUTSIDE. SUBMIT A COPY OF THE COMPLETED MONITORING SYSTEM CERTIFICATION FORM AND SPILL BUCKET TEST REPORT WITHIN 30 DAYS.

Eval Division: Santa Clara County Environmental Health  
Eval Program: UST  
Eval Source: CERS

Eval General Type: Compliance Evaluation Inspection  
Eval Date: 04-30-2015  
Violations Found: Yes  
Eval Type: Routine done by local agency  
Eval Notes: On-site to witness the annual monitoring system certification and spill bucket test performed by Mr. Nikola Zagorov (all certifications current) of ECO-Check Compliance. Site is monitored by a Veeder-Root TLS 350 panel and sensors (sumps and under dispenser containment -208, fuel annulars -407, waste oil annular -344). Sensors were tested in water and provided audible and visible alarms. Positive shutdown performed as required. Fail safe (sensor out, power out) functioned properly. The electronic line leak detectors were tested at dispenser 1/2 and detected a simulated 3.0 GPH leak at 10 psi and shut down the turbines. Automatic Tank Gauge (ATG) is used for overfill protection and provided alarms that are audible and visible from the fill point. The spill buckets are contained in the sumps and were hydrostatically tested for one hour with no loss. The emergency shut off was tested and shut down the turbines. NOTE: The 87 fill sump sensor did not work when [Truncated]

Eval Division: Santa Clara County Environmental Health  
Eval Program: UST  
Eval Source: CERS

Eval General Type: Compliance Evaluation Inspection  
Eval Date: 05-01-2014

Map ID  
Direction  
Distance  
Elevation

MAP FINDINGS

Site

Database(s)

EDR ID Number  
EPA ID Number

**ELITE AUTO PERFORMANCE (Continued)**

**S101594385**

Violations Found: Yes  
Eval Type: Routine done by local agency  
Eval Notes: Onsite to oversee annual UST system monitoring certification conducted by ECO-CHEK. Technician Nik Zagorov has current ICC (5/30/15), Veeder Root (12/13/14) and VMI (3/18/16) certifications. The following sensors provided alarms when tested: 87 Master, 87 siphon, 91, used oil annular sensors 87 Master, 87 siphon, 91, used oil fill sump sensors 87 Master, 87 siphon, 91 STP sump sensors. These sensors also provided shutdown of the turbines. UDC 1/2 and 3/4 sensors. These sensors also provided shutdown of turbines. PLLDs were able to detect and provide shutdown of turbines with 3 gph/10psi simulated leak. ATGs for overflow prevention provided audible and visual alarms at the point of fill. Spill buckets held water for one hour without loss. --noted 87Master fill bucket has drain valve stuck in closed position. Site owner indicated that he has hand pump and capability to empty bucket after fuel drops. Reviewed the following: DUSTO Monthly inspection [Truncated]

Eval Division: Santa Clara County Environmental Health  
Eval Program: UST  
Eval Source: CERS

Eval General Type: Compliance Evaluation Inspection  
Eval Date: 05-11-2016  
Violations Found: No  
Eval Type: Routine done by local agency  
Eval Notes: Not reported  
Eval Division: Palo Alto City Fire Department  
Eval Program: HMRRP  
Eval Source: CERS

Eval General Type: Other/Unknown  
Eval Date: 06-13-2017  
Violations Found: No  
Eval Type: Other, not routine, done by local agency  
Eval Notes: On-site to witness secondary containment testing performed by Eco-Chek Compliance. Steven Abano on-site to perform testing but unable to present certifications for Incon Sump Tester. Provide to the County within 30 days. Witnessed the testing of the following components: Annulars (87, 87-syp, 91) tested with 7 inches of hg vacuum for 1 hour. Piping (87, 87-syp, 91) tested at 6PSI pressure for 1 hour. Will not remain on-site to witness testing of the following components: Annular (used oil) to be tested at 7 inches of hg vacuum for 1 hour Sumps (87, 87-syp, 91, used oil) tested hydrostatically using caldwell method for 30 minutes. UDCs (4) (87, 91), tested hydrostatically using caldwell method for 30 minutes. Additionally, technicians plan to test the fill sumps hydrostatically using caldwell method for 30 minutes.

Eval Division: Santa Clara County Environmental Health  
Eval Program: UST  
Eval Source: CERS

Eval General Type: Compliance Evaluation Inspection  
Eval Date: 06-13-2018  
Violations Found: No  
Eval Type: Routine done by local agency  
Eval Notes: No violations.  
Eval Division: Palo Alto City Fire Department  
Eval Program: HMRRP



Map ID  
Direction  
Distance  
Elevation

MAP FINDINGS

Site

Database(s)

EDR ID Number  
EPA ID Number

**ELITE AUTO PERFORMANCE (Continued)**

**S101594385**

Eval Source: CERS

Enforcement Action:

Site ID: 79764  
Site Name: VALERO OF PALO ALTO  
Site Address: 1963 EL CAMINO REAL  
Site City: PALO ALTO  
Site Zip: 94306  
Enf Action Date: 04-30-2015  
Enf Action Type: Notice of Violation (Unified Program)  
Enf Action Description: Notice of Violation Issued by the Inspector at the Time of Inspection  
Enf Action Notes: Not reported  
Enf Action Division: Santa Clara County Environmental Health  
Enf Action Program: UST  
Enf Action Source: CERS

Site ID: 79764  
Site Name: VALERO OF PALO ALTO  
Site Address: 1963 EL CAMINO REAL  
Site City: PALO ALTO  
Site Zip: 94306  
Enf Action Date: 05-01-2014  
Enf Action Type: Notice of Violation (Unified Program)  
Enf Action Description: Notice of Violation Issued by the Inspector at the Time of Inspection  
Enf Action Notes: Not reported  
Enf Action Division: Santa Clara County Environmental Health  
Enf Action Program: UST  
Enf Action Source: CERS

Affiliation:

Affiliation Type Desc: CUPA District  
Entity Name: Santa Clara County Environmental Health  
Entity Title: Not reported  
Affiliation Address: 1555 Berger Drive, Suite 300  
Affiliation City: San Jose  
Affiliation State: CA  
Affiliation Country: Not reported  
Affiliation Zip: 95112-2716  
Affiliation Phone: (408) 918-3400

Affiliation Type Desc: Document Preparer  
Entity Name: Nik Zagorov  
Entity Title: Not reported  
Affiliation Address: Not reported  
Affiliation City: Not reported  
Affiliation State: Not reported  
Affiliation Country: Not reported  
Affiliation Zip: Not reported  
Affiliation Phone: Not reported

Affiliation Type Desc: Environmental Contact  
Entity Name: CHARLES MOO  
Entity Title: Not reported  
Affiliation Address: 1963 EL CAMINO REAL  
Affiliation City: PALO ALTO  
Affiliation State: CA

Map ID  
Direction  
Distance  
Elevation

MAP FINDINGS

Site

Database(s)

EDR ID Number  
EPA ID Number

**ELITE AUTO PERFORMANCE (Continued)**

**S101594385**

Affiliation Country:	Not reported
Affiliation Zip:	94306
Affiliation Phone:	(650) 430-1882
Affiliation Type Desc:	Facility Mailing Address
Entity Name:	Mailing Address
Entity Title:	Not reported
Affiliation Address:	1963 EL CAMINO REAL
Affiliation City:	PALO ALTO
Affiliation State:	CA
Affiliation Country:	Not reported
Affiliation Zip:	94306
Affiliation Phone:	Not reported
Affiliation Type Desc:	Identification Signer
Entity Name:	CHARLES MOO
Entity Title:	PRESIDENT
Affiliation Address:	Not reported
Affiliation City:	Not reported
Affiliation State:	Not reported
Affiliation Country:	Not reported
Affiliation Zip:	Not reported
Affiliation Phone:	Not reported
Affiliation Type Desc:	Legal Owner
Entity Name:	MOO, CHARLES
Entity Title:	Not reported
Affiliation Address:	1963 EL CAMINO REAL
Affiliation City:	PALO ALTO
Affiliation State:	CA
Affiliation Country:	United States
Affiliation Zip:	94306
Affiliation Phone:	(650) 430-1882
Affiliation Type Desc:	Operator
Entity Name:	H&M INFINITY ENTERPRISE INC.
Entity Title:	Not reported
Affiliation Address:	Not reported
Affiliation City:	Not reported
Affiliation State:	Not reported
Affiliation Country:	Not reported
Affiliation Zip:	Not reported
Affiliation Phone:	(650) 430-1882
Affiliation Type Desc:	Parent Corporation
Entity Name:	Valero of Palo Alto
Entity Title:	Not reported
Affiliation Address:	Not reported
Affiliation City:	Not reported
Affiliation State:	Not reported
Affiliation Country:	Not reported
Affiliation Zip:	Not reported
Affiliation Phone:	Not reported
Affiliation Type Desc:	Property Owner
Entity Name:	H&M INFINITY ENTERPRISE INC
Entity Title:	Not reported

Map ID  
Direction  
Distance  
Elevation

MAP FINDINGS

Site

Database(s)

EDR ID Number  
EPA ID Number

**ELITE AUTO PERFORMANCE (Continued)**

**S101594385**

Affiliation Address: 1963 EL CAMINO REAL  
Affiliation City: PALO ALTO  
Affiliation State: CA  
Affiliation Country: United States  
Affiliation Zip: 94306  
Affiliation Phone: (650) 430-1882

Affiliation Type Desc: UST Permit Applicant  
Entity Name: CHARLES MOO  
Entity Title: PRESIDENT  
Affiliation Address: Not reported  
Affiliation City: Not reported  
Affiliation State: Not reported  
Affiliation Country: Not reported  
Affiliation Zip: Not reported  
Affiliation Phone: (650) 430-1882

Affiliation Type Desc: UST Property Owner Name  
Entity Name: H&M INFINITY ENTERPRISE INC.  
Entity Title: Not reported  
Affiliation Address: 1963 EL CAMINO REAL  
Affiliation City: PALO ALTO  
Affiliation State: CA  
Affiliation Country: United States  
Affiliation Zip: 94306  
Affiliation Phone: (650) 430-1882

Affiliation Type Desc: UST Tank Operator  
Entity Name: H&M INFINITY ENTERPRISE INC.  
Entity Title: Not reported  
Affiliation Address: 1963 EL CAMINO REAL  
Affiliation City: PALO ALTO  
Affiliation State: CA  
Affiliation Country: United States  
Affiliation Zip: 94306  
Affiliation Phone: (650) 430-1882

Affiliation Type Desc: UST Tank Owner  
Entity Name: H&M INFINITY ENTERPRISE INC.  
Entity Title: Not reported  
Affiliation Address: 1963 EL CAMINO REAL  
Affiliation City: PALO ALTO  
Affiliation State: CA  
Affiliation Country: United States  
Affiliation Zip: 94306  
Affiliation Phone: (650) 430-1882

CERS TANKS:  
Site ID: 79764  
CERS ID: 10125640  
CERS Description: Underground Storage Tank

Violations:  
Site ID: 79764  
Site Name: VALERO OF PALO ALTO  
Violation Date: 05-01-2014

Map ID  
Direction  
Distance  
Elevation

MAP FINDINGS

Site

Database(s)

EDR ID Number  
EPA ID Number

**ELITE AUTO PERFORMANCE (Continued)**

**S101594385**

Citation: 23 CCR 16 2641(a) - California Code of Regulations, Title 23, Chapter 16, Section(s) 2641(a)  
Violation Description: Failure of sensor to be located in the proper position/location.  
Violation Notes: Returned to compliance on 05/01/2014. 87Siphon fill sensor did not alarm upon introduction to water. Sensor tapped to loosen float and retested-- operated as designed at that point. 91 STP sensor located on wrong side of sump- furthest from pipe. Sensor was relocated during inspection to pipe side of sump. NO CORRECTIVE ACTION REQUIRED, REPAIRED DURING INSPECTION.  
Violation Division: Santa Clara County Environmental Health  
Violation Program: UST  
Violation Source: CERS

Site ID: 79764  
Site Name: VALERO OF PALO ALTO  
Violation Date: 04-27-2017  
Citation: 23 CCR 16 2715(c) - California Code of Regulations, Title 23, Chapter 16, Section(s) 2715(c)  
Violation Description: Failure to comply with one or more of the following designated operator (DO) monthly inspection requirements: Be performed by an ICC certified DO. Inspect monthly alarm history report, check that alarms are documented and responded to appropriately, and attach a copy. Inspect for the presence of liquid/debris in spill containers. Inspect for the presence of liquid/debris in under dispenser containment (UDC) and ensure that the monitoring equipment is positioned correctly. Inspect for liquid or debris in containment sumps where an alarm occurred with no service visit. Check that all testing and maintenance has been completed and documented. Verify that all facility employees have been properly trained.  
Violation Notes: The DUSTO Monthly Inspection Reports issued on the following dates incorrectly identify the dates of the last Annual Monitoring System Certification, testing of line leak detectors, and spill bucket testing as 4/16/2016, when all of the aforementioned testing occurred on 4/29/2016: 12/6/2016, 11/3/2016, 10/5/2016, 9/7/2016, 8/3/2016, 7/7/2016 NOTE: A violation has previously been issued for the DUSTO listing the incorrect dates for UST system testing. Ensure that the DUSTO is checking that all required UST system testing and maintenance has been completed and correctly documents the dates those activities last occurred in the DUSTO Monthly Inspection Reports.  
Violation Division: Santa Clara County Environmental Health  
Violation Program: UST  
Violation Source: CERS

Site ID: 79764  
Site Name: VALERO OF PALO ALTO  
Violation Date: 04-27-2017  
Citation: HSC 6.7 25284 - California Health and Safety Code, Chapter 6.7, Section(s) 25284  
Violation Description: Failure to obtain a valid permit to operate from the CUPA.  
Violation Notes: The facility does not have a 5 year Permit-to-Operate. Correct all violations and provide a written response with the corrective actions taken for all violations cited in the Official Notice of Inspection Reports issued on 4/27/2017 and 4/29/2016 to HMCD. Upon verification that all violations have been corrected, a 5 year Permit-to-Operate will be issued. A duplicate copy of the Official Notice of Inspection Report issued on 4/29/2016 will be provided with this inspection report.

Map ID  
Direction  
Distance  
Elevation

MAP FINDINGS

Site

Database(s)

EDR ID Number  
EPA ID Number

**ELITE AUTO PERFORMANCE (Continued)**

**S101594385**

Violation Division: Santa Clara County Environmental Health  
Violation Program: UST  
Violation Source: CERS

Site ID: 79764  
Site Name: VALERO OF PALO ALTO  
Violation Date: 04-27-2017  
Citation: 23 CCR 16 2712(f) - California Code of Regulations, Title 23, Chapter 16, Section(s) 2712(f)

Violation Description: Failure to implement the corrections specified in the inspection report within 30 calendar days of receiving an inspection report from either the CUPA or special inspector.

Violation Notes: A written response with the corrective actions taken to the violations cited in the Official Notice of Inspection Report issued on 4/29/2016 has not been submitted to HMCD. A duplicate copy of the 4/29/2016 inspection report will be provided with this inspection report. NOTE: Observations indicate that all violations cited in the 4/29/2016 have been corrected.

Violation Division: Santa Clara County Environmental Health  
Violation Program: UST  
Violation Source: CERS

Site ID: 79764  
Site Name: VALERO OF PALO ALTO  
Violation Date: 04-27-2017  
Citation: 23 CCR 6.7 25284, 25286 - California Code of Regulations, Title 23, Chapter 6.7, Section(s) 25284, 25286

Violation Description: Failure to submit a complete and accurate application for a permit to operate a UST, or for renewal of the permit.

Violation Notes: The UST Tank Information Page for the used oil tank marks NO to the "Fill Components Installed: Striker Plate/Bottom Protector." Amend the used oil Tank Information page by marking YES to "Fill Components Installed: Striker Plate/Bottom Protector" and re-submit.

Violation Division: Santa Clara County Environmental Health  
Violation Program: UST  
Violation Source: CERS

Site ID: 79764  
Site Name: VALERO OF PALO ALTO  
Violation Date: 01-15-2015  
Citation: HSC 6.95 25504(a) - California Health and Safety Code, Chapter 6.95, Section(s) 25504(a)

Violation Description: Failure to complete and/or submit hazardous material inventory forms for all reportable hazardous materials on site.

Violation Notes: Returned to compliance on 05/11/2016.

Violation Division: Palo Alto City Fire Department  
Violation Program: HMRRP  
Violation Source: CERS

Site ID: 79764  
Site Name: VALERO OF PALO ALTO  
Violation Date: 04-29-2016  
Citation: 23 CCR 16 2712(b) - California Code of Regulations, Title 23, Chapter 16, Section(s) 2712(b)

Violation Description: Failure to maintain leak detection alarm logs and/or maintain records of appropriate follow-up actions

Violation Notes: THE MONITORING SYSTEM, SPILL BUCKET AND SECONDARY CONTAINMENT TESTING

Map ID  
Direction  
Distance  
Elevation

MAP FINDINGS

Site

Database(s)

EDR ID Number  
EPA ID Number

**ELITE AUTO PERFORMANCE (Continued)**

**S101594385**

REPORTS WERE NOT AVAILABLE FOR REVIEW AS REQUIRED. THIS VIOLATION WAS CITED LAST YEAR AND HAS NOT BEEN CORRECTED. ENSURE ALL RECORDS ARE READILY AVAILABLE FOR ON-SITE REVIEW BY THE DUSTO AND DURING THE MONITORING SYSTEM AND SECONDARY CONTAINMENT TESTING.

Violation Division: Santa Clara County Environmental Health  
Violation Program: UST  
Violation Source: CERS

Site ID: 79764  
Site Name: VALERO OF PALO ALTO  
Violation Date: 04-29-2016  
Citation: HSC 6.7 25290.1(c)(1) - California Health and Safety Code, Chapter 6.7, Section(s) 25290.1(c)(1)

Violation Description: Failure to construct, operate, and maintain primary containment as product-tight and compatible with the stored  
Violation Notes: OBSERVED APPROXIMATELY TWO INCHES OF FUEL AT THE BOTTOM OF THE 87-1 STP SUMP ALONG THE OUTER EDGES WHEN THE UST SERVICE TECHNICIAN FIRST REMOVED THE LID. THERE WAS NOT ENOUGH FUEL COLLECTED TO MAKE THE SENSOR MONITORING THE SUMP TRIGGER AN ALARM. THE FUEL MAY BE COMING FROM REGULATED PIPING PRIMARY CONTAINMENT OR ANOTHER SOURCE SUCH AS LEAKING FROM WHEN THE LINE LEAK DETECTOR. THE SERVICE TECHNICIAN REMOVE THE FUEL WITH A FUEL ONLY ABSORBENT PAD. WITHIN 30 DAYS TROUBLESHOOT TO DETERMINE WHERE THE FUEL IS COMING FROM AND REPORT THE FINDINGS TO OUR OFFICE. NOTE THAT A PERMIT FROM OUR OFFICE MAY BE REQUIRED FOR REPAIR WORK. \*DISREGARD THE CORRECTIVE TEXT BELOW THAT SAYS TO IMMEDIATELY CEASE STORING HAZARDOUS MATERIALS IN THE UST.

Violation Division: Santa Clara County Environmental Health  
Violation Program: UST  
Violation Source: CERS

Site ID: 79764  
Site Name: VALERO OF PALO ALTO  
Violation Date: 04-27-2017  
Citation: HSC 6.7 25290.1(c), 25290.2(c), 25291(a)(2), 25292(e) - California Health and Safety Code, Chapter 6.7, Section(s) 25290.1(c), 25290.2(c), 25291(a)(2), 25292(e)

Violation Description: Failure to maintain secondary containment (e.g. failure of secondary containment testing).  
Violation Notes: The two Veeder-Root/Gilbarco dispensers are fitted with conversion frames, but portions of product piping and the fuel filters hang outside of the UDC pans. The product piping overhangs the electrical conduit troughs in both dispensers and the filters overhang the dispenser mount troughs along the long edges of the UDC pan. If a spill or a leak was to occur from the portion of the product piping or filters not overhanging the UDC pan, the leak would not be channeled into the existing UDC pans. Under dispenser containment must provide containment for any potential leaks within the dispenser. Repair, modify or replace UDCs and/or dispensers as necessary to provide adequate protection for any potential leaks within the dispensers. Apply for a permit from HMCD, if necessary.

Violation Division: Santa Clara County Environmental Health  
Violation Program: UST  
Violation Source: CERS

Site ID: 79764  
Site Name: VALERO OF PALO ALTO  
Violation Date: 05-01-2014

Map ID  
Direction  
Distance  
Elevation

MAP FINDINGS

Site

Database(s)

EDR ID Number  
EPA ID Number

**ELITE AUTO PERFORMANCE (Continued)**

**S101594385**

Citation: HSC 6.75 25299.30-25299.34 - California Health and Safety Code, Chapter 6.75, Section(s) 25299.30-25299.34  
Violation Description: Failure to submit and maintain complete and current Certification of Financial Responsibility or other mechanism of financial assurance.  
Violation Notes: Returned to compliance on 04/29/2016. CFO letter for 2014 was not available onsite.  
Violation Division: Santa Clara County Environmental Health  
Violation Program: UST  
Violation Source: CERS

Site ID: 79764  
Site Name: VALERO OF PALO ALTO  
Violation Date: 04-27-2017  
Citation: 23 CCR 16 2632(d)(1)(C), 2641(h), 2711(a)(8) - California Code of Regulations, Title 23, Chapter 16, Section(s) 2632(d)(1)(C), 2641(h), 2711(a)(8)  
Violation Description: Failure to submit or update a plot plan.  
Violation Notes: The UST site plan on CERS does not include the piping lay-outs, the locations of the UDC pan sensors, premium fill sump sensor, the used oil sump sensor, and the three STP sump sensors.  
Violation Division: Santa Clara County Environmental Health  
Violation Program: UST  
Violation Source: CERS

Site ID: 79764  
Site Name: VALERO OF PALO ALTO  
Violation Date: 04-30-2015  
Citation: HSC 6.75 25299.30-25299.34 - California Health and Safety Code, Chapter 6.75, Section(s) 25299.30-25299.34  
Violation Description: Failure to submit and maintain complete and current Certification of Financial Responsibility or other mechanism of financial assurance.  
Violation Notes: Returned to compliance on 05/10/2016.

\_\_\_\_\_ Facility  
did not have the updated CFO Letter. Ensure the CFO letter is updated annually.  
Violation Division: Santa Clara County Environmental Health  
Violation Program: UST  
Violation Source: CERS

Site ID: 79764  
Site Name: VALERO OF PALO ALTO  
Violation Date: 04-30-2015  
Citation: 23 CCR 16 2712(f) - California Code of Regulations, Title 23, Chapter 16, Section(s) 2712(f)  
Violation Description: Failure to implement the corrections specified in the inspection report within 30 calendar days of receiving an inspection report from either the local agency or the special inspector.  
Violation Notes: Returned to compliance on 05/10/2016.

\_\_\_\_\_ The  
facility did not submit responses to the 2013 and 2014 inspections detailing the corrective actions taken to resolve the observed violations. Complete the Corrective Actions sections and sign the certification section and return the forms with the response to this Notice of Inspection (NOI). Copies of the 2013 and 2014 NOIs are attached to this report. Ensure all violations are corrected in a timely manner and a response is submitted in the proper timeframe.

Map ID  
Direction  
Distance  
Elevation

MAP FINDINGS

Site

Database(s)

EDR ID Number  
EPA ID Number

**ELITE AUTO PERFORMANCE (Continued)**

**S101594385**

Violation Division: Santa Clara County Environmental Health  
Violation Program: UST  
Violation Source: CERS

Site ID: 79764  
Site Name: VALERO OF PALO ALTO  
Violation Date: 01-15-2015  
Citation: HSC 6.95 Multiple Sections - California Health and Safety Code, Chapter 6.95, Section(s) Multiple Sections Business Plan Program - Administration/Documentation - General  
Violation Description: Returned to compliance on 05/11/2016.  
Violation Notes: Palo Alto City Fire Department  
Violation Division: HMRRP  
Violation Program: CERS  
Violation Source:

Site ID: 79764  
Site Name: VALERO OF PALO ALTO  
Violation Date: 04-30-2015  
Citation: 23 CCR 16 2712(b) - California Code of Regulations, Title 23, Chapter 16, Section(s) 2712(b)  
Violation Description: Failure to maintain leak detection alarm logs and/or maintain records of appropriate follow-up actions  
Violation Notes: Returned to compliance on 05/10/2016.

\_\_\_\_\_  
The  
Monitoring System, Spill Bucket, and Secondary Containment (SB989) testing reports were not available for review. As per 23 CCR 2712(b), records "...shall be maintained on-site or off-site at a readily available location, if approved by the local agency..." Ensure all records are readily available for on-site review by the DUSTO and during Monitoring System and Secondary Containment testing.

Violation Division: Santa Clara County Environmental Health  
Violation Program: UST  
Violation Source: CERS

Site ID: 79764  
Site Name: VALERO OF PALO ALTO  
Violation Date: 04-30-2015  
Citation: 23 CCR 16 2715 - California Code of Regulations, Title 23, Chapter 16, Section(s) 2715  
Violation Description: Failure to comply with one or more of the designated operator monthly inspection requirements: failed to inspect the monthly alarm history report; attach a copy of the alarm history; failed to inspect for the presence of liquid or debris in the spill container/spill bucket and under dispenser containment; failed to inspect the under dispenser containment to ensure that monitoring equipment is placed in the proper position; failure to inspect for liquid or debris in the containment sump where an alarm occurred or for which there is no record of a service visit; or failure to check that all testing and maintenance has been completed and documented.  
Violation Notes: Returned to compliance on 05/10/2016.

\_\_\_\_\_  
The DUSTO  
inspections did not properly record the last secondary containment date (logged 6/28/2014 when the testing was done 6/16/2014) and did not address the alarms that happened during the testing in the July report. Ensure the DUSTO has access to the testing reports so they may make accurate account of all testing and alarm situations.



Map ID  
Direction  
Distance  
Elevation

MAP FINDINGS

Site

Database(s)

EDR ID Number  
EPA ID Number

ELITE AUTO PERFORMANCE (Continued)

S101594385

Violation Division: Santa Clara County Environmental Health  
Violation Program: UST  
Violation Source: CERS

Site ID: 79764  
Site Name: VALERO OF PALO ALTO  
Violation Date: 04-27-2017  
Citation: 23 CCR 16 2712(b) - California Code of Regulations, Title 23, Chapter 16, Section(s) 2712(b)  
Violation Description: Failure to maintain records of repairs, lining, and upgrades on site, or off site if approved by the CUPA, for the life of the UST.  
Violation Notes: The facility has had numerous repairs and maintenance activities conducted on the UST system within the past year, including the replacement of a 91 STP sump sensor on 6/25/2016, replacement of the 91 turbine, replacement of a valve on the 87-main turbine, and replacement of the sump top covers to prevent water infiltration. However, no maintenance records from the past 3 years are on-site and available for review.

Violation Division: Santa Clara County Environmental Health  
Violation Program: UST  
Violation Source: CERS

Site ID: 79764  
Site Name: VALERO OF PALO ALTO  
Violation Date: 04-29-2016  
Citation: 23 CCR 16 2715 - California Code of Regulations, Title 23, Chapter 16, Section(s) 2715  
Violation Description: Failure to comply with one or more of the designated operator monthly inspection requirements: failed to inspect the monthly alarm history report; attach a copy of the alarm history; failed to inspect for the presence of liquid or debris in the spill container/spill bucket and under dispenser containment; failed to inspect the under dispenser containment to ensure that monitoring equipment is placed in the proper position; failure to inspect for liquid or debris in the containment sump where an alarm occurred or for which there is no record of a service visit; or failure to check that all testing and maintenance has been completed and documented.  
Violation Notes: THE DESIGNATED UST OPERATOR (DUSTO) INSPECTIONS DO NOT HAVE THE CORRECT DATE RECORDED FOR THE LAST SECONDARY CONTAINMENT TEST (RECORDED AS 6/28/14 WHEN THE TESTING WAS DONE 6/16/15). THIS VIOLATION WAS PREVIOUSLY CITED ON 4/30/2015 AND STILL HAS NOT BEEN CORRECTED. ENSURE THE DUSTO HAS ACCESS TO THE TESTING REPORTS SO THAT THEY ARE CORRECTLY RECORDED.

Violation Division: Santa Clara County Environmental Health  
Violation Program: UST  
Violation Source: CERS

Site ID: 79764  
Site Name: VALERO OF PALO ALTO  
Violation Date: 05-01-2014  
Citation: HSC 6.7 25284 - California Health and Safety Code, Chapter 6.7, Section(s) 25284  
Violation Description: Failure to obtain and maintain a valid operation permit from the CUPA.  
Violation Notes: Returned to compliance on 04/29/2016. Facility's permit expired February 28, 2014. Items required for permit renewal (application, monitoring plan, response plan, monitoring site map, financial

Map ID  
Direction  
Distance  
Elevation

MAP FINDINGS

Site

Database(s)

EDR ID Number  
EPA ID Number

ELITE AUTO PERFORMANCE (Continued)

S101594385

responsibility certification, etc) have not been submitted via CERS.  
IGNORE THE CORRECTIVE ACTION NOTED BELOW AND SUBMIT ALL REQUIRED UST  
ELEMENTS/DOCUMENTS WITHIN 10 DAYS USING THE CALIFORNIA ENVIRONMENTAL  
REPORTING SYSTEM (CERS WWW.CERS.CALEPA.CA.GOV). YOU MAY SEARCH FOR  
YOUR FACILIYT BY ADDRESS OR USE CERS ID 10125640.

Violation Division: Santa Clara County Environmental Health  
Violation Program: UST  
Violation Source: CERS

Site ID: 79764  
Site Name: VALERO OF PALO ALTO  
Violation Date: 04-27-2017  
Citation: 23 CCR 16 2630(d), 2641(a) - California Code of Regulations, Title 23,  
Chapter 16, Section(s) 2630(d), 2641(a)

Violation Description: Failure of leak detection equipment to be located such that equipment  
is capable of detecting a leak at the earliest possible opportunity.  
Violation Notes: The 87-siphon STP sump's liquid sensor was observed on the opposite  
side of the rounded sump bottom than the product piping. At this  
location, a leak would not be detected at the earliest moment of  
opportunity. The sensor was re-located to the side of the rounded sump  
bottom nearest the product piping during inspection. This violation  
was corrected at the time of inspection. NO FURTHER ACTION IS NEEDED.

Violation Division: Santa Clara County Environmental Health  
Violation Program: UST  
Violation Source: CERS

Site ID: 79764  
Site Name: VALERO OF PALO ALTO  
Violation Date: 01-15-2015  
Citation: 19 CCR 4 2729.2(a)(1) - California Code of Regulations, Title 19,  
Chapter 4, Section(s) 2729.2(a)(1)

Violation Description: Owner/Operator failed to complete and/or submit the Business  
Activities Page and/or Business Owner Operator Identification Page.  
Violation Notes: Returned to compliance on 05/11/2016.

Violation Division: Palo Alto City Fire Department  
Violation Program: HMRRP  
Violation Source: CERS

Site ID: 79764  
Site Name: VALERO OF PALO ALTO  
Violation Date: 04-30-2015  
Citation: HSC 6.7 25284 - California Health and Safety Code, Chapter 6.7,  
Section(s) 25284

Violation Description: Failure to obtain and maintain a valid operation permit from the CUPA.  
Violation Notes: Returned to compliance on 05/10/2016.

\_\_\_\_\_ Facility's  
permit expired February 28,2014. You must submit all the required  
documentation to the California Environmental Reporting System (CERS)  
and clear all outstanding violations by returning properly completed  
Notice of Inspection (NOI) forms.

Violation Division: Santa Clara County Environmental Health  
Violation Program: UST  
Violation Source: CERS

Evaluation:  
Eval General Type: Compliance Evaluation Inspection

Map ID  
Direction  
Distance  
Elevation

MAP FINDINGS

Site

Database(s)

EDR ID Number  
EPA ID Number

**ELITE AUTO PERFORMANCE (Continued)**

**S101594385**

Eval Date: 01-15-2015  
Violations Found: Yes  
Eval Type: Routine done by local agency  
Eval Notes: Need CERS update.  
Eval Division: Palo Alto City Fire Department  
Eval Program: HMRRP  
Eval Source: CERS

Eval General Type: Other/Unknown  
Eval Date: 02-16-2016  
Violations Found: No  
Eval Type: Other, not routine, done by local agency  
Eval Notes: Not reported  
Eval Division: Palo Alto City Fire Department  
Eval Program: HMRRP  
Eval Source: CERS

Eval General Type: Compliance Evaluation Inspection  
Eval Date: 04-28-2017  
Violations Found: Yes  
Eval Type: Routine done by local agency  
Eval Notes: NOTES & REMINDERS TO FACILITY: 1. Ensure that all Designated Underground Storage Tank Operators (DUSTO) are included on the DUSTO Identification Notification submitted on CERS [23CCR 2715(a)]. 2.-The Chief Financial Officer Letter provided on CERS identifies the total tangible assets and total liabilities as rounded, whole numbers. The total tangible assets and liabilities are required to be "accurate figures," not rounded numbers. Ensure that the CFO Letter provided contains accurate figures for total tangible assets and total liabilities upon your next submittal [23CCR 2808.1(c)]. 3. Submit a copy of the Annual Monitoring System Certification and Spill Bucket Test Reports to HMCDD within 30 days. 4. The Annual Monitoring System Certifications from the past 6 years incorrectly identify the petroleum tank annular spaces sensors as "794380-407" rather than their correct sensor number, "794390-407." Ensure that all sensors are properly identified on Annual [Truncated]

Eval Division: Santa Clara County Environmental Health  
Eval Program: UST  
Eval Source: CERS

Eval General Type: Compliance Evaluation Inspection  
Eval Date: 04-29-2016  
Violations Found: Yes  
Eval Type: Routine done by local agency  
Eval Notes: ONSITE TO WITNESS UST MONITORING EQUIPMENT TESTING PERFORMED BY UST SERVICE TECHNICIAN NIK ZAGOROV. MR. ZAGOROV HAS CURRENT ICC UST SERVICE TECHNICIAN CERTIFICATION (EXP. 05/21/2017), VEEDER ROOT SERVICE TECHNICIAN (EXP. 12/14/2016) AND VMI TESTER AND MECHANICAL (EXP. 03/11/2018). THE FOLLOWING UST MONITORING EQUIPMENT WAS TESTED AND FUNCTIONED PROPERLY: - FOUR TANK ANNULAR SPACE SENSORS (87-1, 87-2, 91, AND USED OIL) - THREE STP SUMP SENSORS - TWO UDC SUMP SENSORS SENSOR OUT AND POWER OUT WERE TESTED AND PROVIDED POSITIVE TURBINE SHUTDOWN. THE TWO LINE LEAK DETECTORS WERE TESTED WITH SIMULATED 3.0 G.P.H. LEAKS AND PASSED. THE THREE FILL SPILL BUCKETS WERE HYDROSTATICALLY TESTED FOR ONE HOUR AND PASSED. THE THREE ATG S WERE TESTED AT 90% AND PROVIDED A VISUAL/AUDIBLE ALARM OUTSIDE. SUBMIT A COPY OF THE COMPLETED MONITORING SYSTEM CERTIFICATION FORM AND SPILL

Map ID  
Direction  
Distance  
Elevation

MAP FINDINGS

Site

Database(s)

EDR ID Number  
EPA ID Number

**ELITE AUTO PERFORMANCE (Continued)**

**S101594385**

BUCKET TEST REPORT WITHIN 30 DAYS.

Eval Division: Santa Clara County Environmental Health  
Eval Program: UST  
Eval Source: CERS

Eval General Type: Compliance Evaluation Inspection  
Eval Date: 04-30-2015  
Violations Found: Yes  
Eval Type: Routine done by local agency  
Eval Notes: On-site to witness the annual monitoring system certification and spill bucket test performed by Mr. Nikola Zagorov (all certifications current) of ECO-Check Compliance. Site is monitored by a Veeder-Root TLS 350 panel and sensors (sumps and under dispenser containment -208, fuel annulars -407, waste oil annular -344). Sensors were tested in water and provided audible and visible alarms. Positive shutdown performed as required. Fail safe (sensor out, power out) functioned properly. The electronic line leak detectors were tested at dispenser 1/2 and detected a simulated 3.0 GPH leak at 10 psi and shut down the turbines. Automatic Tank Gauge (ATG) is used for overfill protection and provided alarms that are audible and visible from the fill point. The spill buckets are contained in the sumps and were hydrostatically tested for one hour with no loss. The emergency shut off was tested and shut down the turbines. NOTE: The 87 fill sump sensor did not work when [Truncated]

Eval Division: Santa Clara County Environmental Health  
Eval Program: UST  
Eval Source: CERS

Eval General Type: Compliance Evaluation Inspection  
Eval Date: 05-01-2014  
Violations Found: Yes  
Eval Type: Routine done by local agency  
Eval Notes: Onsite to oversee annual UST system monitoring certification conducted by ECO-CHEK. Technician Nik Zagorov has current ICC (5/30/15), Veeder Root (12/13/14) and VMI (3/18/16) certifications. The following sensors provided alarms when tested: 87 Master, 87 siphon, 91, used oil annular sensors 87 Master, 87 siphon, 91, used oil fill sump sensors 87 Master, 87 siphon, 91 STP sump sensors. These sensors also provided shutdown of the turbines. UDC 1/2 and 3/4 sensors. These sensors also provided shutdown of turbines. PLLDs were able to detect and provide shutdown of turbines with 3 gph/10psi simulated leak. ATGs for overfill prevention provided audible and visual alarms at the point of fill. Spill buckets held water for one hour without loss. --noted 87Master fill bucket has drain valve stuck in closed position. Site owner indicated that he has hand pump and capability to empty bucket after fuel drops. Reviewed the following: DUSTO Monthly inspection [Truncated]

Eval Division: Santa Clara County Environmental Health  
Eval Program: UST  
Eval Source: CERS

Eval General Type: Compliance Evaluation Inspection  
Eval Date: 05-11-2016  
Violations Found: No  
Eval Type: Routine done by local agency  
Eval Notes: Not reported  
Eval Division: Palo Alto City Fire Department

Map ID  
Direction  
Distance  
Elevation

MAP FINDINGS

Site

Database(s)

EDR ID Number  
EPA ID Number

**ELITE AUTO PERFORMANCE (Continued)**

**S101594385**

Eval Program: HMRRP  
Eval Source: CERS

Eval General Type: Other/Unknown  
Eval Date: 06-13-2017  
Violations Found: No  
Eval Type: Other, not routine, done by local agency  
Eval Notes: On-site to witness secondary containment testing performed by Eco-Chek Compliance. Steven Abano on-site to perform testing but unable to present certifications for Incon Sump Tester. Provide to the County within 30 days. Witnessed the testing of the following components: Annulars (87, 87-syp, 91) tested with 7 inches of hg vacuum for 1 hour. Piping (87, 87-syp, 91) tested at 6PSI pressure for 1 hour. Will not remain on-site to witness testing of the following components: Annular (used oil) to be tested at 7 inches of hg vacuum for 1 hour Sumps (87, 87-syp, 91, used oil) tested hydrostatically using caldwell method for 30 minutes. UDCs (4) (87, 91), tested hydrostatically using caldwell method for 30 minutes. Additionally, technicians plan to test the fill sumps hydrostatically using caldwell method for 30 minutes.

Eval Division: Santa Clara County Environmental Health  
Eval Program: UST  
Eval Source: CERS

Eval General Type: Compliance Evaluation Inspection  
Eval Date: 06-13-2018  
Violations Found: No  
Eval Type: Routine done by local agency  
Eval Notes: No violations.  
Eval Division: Palo Alto City Fire Department  
Eval Program: HMRRP  
Eval Source: CERS

Enforcement Action:  
Site ID: 79764  
Site Name: VALERO OF PALO ALTO  
Site Address: 1963 EL CAMINO REAL  
Site City: PALO ALTO  
Site Zip: 94306  
Enf Action Date: 04-30-2015  
Enf Action Type: Notice of Violation (Unified Program)  
Enf Action Description: Notice of Violation Issued by the Inspector at the Time of Inspection  
Enf Action Notes: Not reported  
Enf Action Division: Santa Clara County Environmental Health  
Enf Action Program: UST  
Enf Action Source: CERS

Site ID: 79764  
Site Name: VALERO OF PALO ALTO  
Site Address: 1963 EL CAMINO REAL  
Site City: PALO ALTO  
Site Zip: 94306  
Enf Action Date: 05-01-2014  
Enf Action Type: Notice of Violation (Unified Program)  
Enf Action Description: Notice of Violation Issued by the Inspector at the Time of Inspection  
Enf Action Notes: Not reported  
Enf Action Division: Santa Clara County Environmental Health  
Enf Action Program: UST

Map ID  
Direction  
Distance  
Elevation

MAP FINDINGS

Site

Database(s)

EDR ID Number  
EPA ID Number

**ELITE AUTO PERFORMANCE (Continued)**

**S101594385**

Enf Action Source: CERS

Affiliation:

Affiliation Type Desc: CUPA District  
Entity Name: Santa Clara County Environmental Health  
Entity Title: Not reported  
Affiliation Address: 1555 Berger Drive, Suite 300  
Affiliation City: San Jose  
Affiliation State: CA  
Affiliation Country: Not reported  
Affiliation Zip: 95112-2716  
Affiliation Phone: (408) 918-3400

Affiliation Type Desc: Document Preparer  
Entity Name: Nik Zagorov  
Entity Title: Not reported  
Affiliation Address: Not reported  
Affiliation City: Not reported  
Affiliation State: Not reported  
Affiliation Country: Not reported  
Affiliation Zip: Not reported  
Affiliation Phone: Not reported

Affiliation Type Desc: Environmental Contact  
Entity Name: CHARLES MOO  
Entity Title: Not reported  
Affiliation Address: 1963 EL CAMINO REAL  
Affiliation City: PALO ALTO  
Affiliation State: CA  
Affiliation Country: Not reported  
Affiliation Zip: 94306  
Affiliation Phone: (650) 430-1882

Affiliation Type Desc: Facility Mailing Address  
Entity Name: Mailing Address  
Entity Title: Not reported  
Affiliation Address: 1963 EL CAMINO REAL  
Affiliation City: PALO ALTO  
Affiliation State: CA  
Affiliation Country: Not reported  
Affiliation Zip: 94306  
Affiliation Phone: Not reported

Affiliation Type Desc: Identification Signer  
Entity Name: CHARLES MOO  
Entity Title: PRESIDENT  
Affiliation Address: Not reported  
Affiliation City: Not reported  
Affiliation State: Not reported  
Affiliation Country: Not reported  
Affiliation Zip: Not reported  
Affiliation Phone: Not reported

Affiliation Type Desc: Legal Owner  
Entity Name: MOO, CHARLES  
Entity Title: Not reported  
Affiliation Address: 1963 EL CAMINO REAL

Map ID  
Direction  
Distance  
Elevation

MAP FINDINGS

Site

Database(s)

EDR ID Number  
EPA ID Number

**ELITE AUTO PERFORMANCE (Continued)**

**S101594385**

Affiliation City: PALO ALTO  
Affiliation State: CA  
Affiliation Country: United States  
Affiliation Zip: 94306  
Affiliation Phone: (650) 430-1882

Affiliation Type Desc: Operator  
Entity Name: H&M INFINITY ENTERPRISE INC.  
Entity Title: Not reported  
Affiliation Address: Not reported  
Affiliation City: Not reported  
Affiliation State: Not reported  
Affiliation Country: Not reported  
Affiliation Zip: Not reported  
Affiliation Phone: (650) 430-1882

Affiliation Type Desc: Parent Corporation  
Entity Name: Valero of Palo Alto  
Entity Title: Not reported  
Affiliation Address: Not reported  
Affiliation City: Not reported  
Affiliation State: Not reported  
Affiliation Country: Not reported  
Affiliation Zip: Not reported  
Affiliation Phone: Not reported

Affiliation Type Desc: Property Owner  
Entity Name: H&M INFINITY ENTERPRISE INC  
Entity Title: Not reported  
Affiliation Address: 1963 EL CAMINO REAL  
Affiliation City: PALO ALTO  
Affiliation State: CA  
Affiliation Country: United States  
Affiliation Zip: 94306  
Affiliation Phone: (650) 430-1882

Affiliation Type Desc: UST Permit Applicant  
Entity Name: CHARLES MOO  
Entity Title: PRESIDENT  
Affiliation Address: Not reported  
Affiliation City: Not reported  
Affiliation State: Not reported  
Affiliation Country: Not reported  
Affiliation Zip: Not reported  
Affiliation Phone: (650) 430-1882

Affiliation Type Desc: UST Property Owner Name  
Entity Name: H&M INFINITY ENTERPRISE INC.  
Entity Title: Not reported  
Affiliation Address: 1963 EL CAMINO REAL  
Affiliation City: PALO ALTO  
Affiliation State: CA  
Affiliation Country: United States  
Affiliation Zip: 94306  
Affiliation Phone: (650) 430-1882

Affiliation Type Desc: UST Tank Operator

Map ID  
Direction  
Distance  
Elevation

MAP FINDINGS

Site

Database(s)

EDR ID Number  
EPA ID Number

**ELITE AUTO PERFORMANCE (Continued)**

**S101594385**

Entity Name: H&M INFINITY ENTERPRISE INC.  
Entity Title: Not reported  
Affiliation Address: 1963 EL CAMINO REAL  
Affiliation City: PALO ALTO  
Affiliation State: CA  
Affiliation Country: United States  
Affiliation Zip: 94306  
Affiliation Phone: (650) 430-1882

Affiliation Type Desc: UST Tank Owner  
Entity Name: H&M INFINITY ENTERPRISE INC.  
Entity Title: Not reported  
Affiliation Address: 1963 EL CAMINO REAL  
Affiliation City: PALO ALTO  
Affiliation State: CA  
Affiliation Country: United States  
Affiliation Zip: 94306  
Affiliation Phone: (650) 430-1882

**CERS HAZ WASTE:**

Site ID: 114269  
CERS ID: 10348537  
CERS Description: Hazardous Waste Generator

**Violations:**

Site ID: 114269  
Site Name: ELITE AUTO PERFORMANCE  
Violation Date: 05-29-2014  
Citation: 19 CCR 4 2729.2(a)(1) - California Code of Regulations, Title 19, Chapter 4, Section(s) 2729.2(a)(1)  
Violation Description: Owner/Operator failed to complete and/or submit the Business Activities Page and/or Business Owner Operator Identification Page.  
Violation Notes: Returned to compliance on 05/26/2016.  
Violation Division: Palo Alto City Fire Department  
Violation Program: HMRRP  
Violation Source: CERS

Site ID: 114269  
Site Name: ELITE AUTO PERFORMANCE  
Violation Date: 05-29-2014  
Citation: HSC 6.95 25505(a) - California Health and Safety Code, Chapter 6.95, Section(s) 25505(a)  
Violation Description: Owner/Operator failed to complete and/or submit a Hazardous Materials Business Plan when storing hazardous materials at or above the thresholds quantities of 55 gallons/500 lbs/200 cubic feet.  
Violation Notes: Returned to compliance on 05/26/2016.  
Violation Division: Palo Alto City Fire Department  
Violation Program: HMRRP  
Violation Source: CERS

Site ID: 114269  
Site Name: ELITE AUTO PERFORMANCE  
Violation Date: 05-23-2016  
Citation: HSC 6.5 Multiple - California Health and Safety Code, Chapter 6.5, Section(s) Multiple  
Violation Description: Haz Waste Generator Program - Administration/Documentation - General



Map ID  
Direction  
Distance  
Elevation

MAP FINDINGS

Site

Database(s)

EDR ID Number  
EPA ID Number

**ELITE AUTO PERFORMANCE (Continued)**

**S101594385**

Violation Notes: Returned to compliance on 10/25/2016. Facility did not respond to Notice on Inspection issued by Mickey Pierce on 1/30/2014.

Violation Division: Santa Clara County Environmental Health  
Violation Program: HW  
Violation Source: CERS

Site ID: 114269  
Site Name: ELITE AUTO PERFORMANCE  
Violation Date: 05-29-2014  
Citation: 19 CCR 4 2729.2(a)(3) - California Code of Regulations, Title 19, Chapter 4, Section(s) 2729.2(a)(3)  
Violation Description: Failure to complete and/or submit an annotated site map if required by CUPA.

Violation Notes: Returned to compliance on 05/26/2016.  
Violation Division: Palo Alto City Fire Department  
Violation Program: HMRRP  
Violation Source: CERS

Site ID: 114269  
Site Name: ELITE AUTO PERFORMANCE  
Violation Date: 05-23-2016  
Citation: 40 CFR 1 265.31 - U.S. Code of Federal Regulations, Title 40, Chapter 1, Section(s) 265.31  
Violation Description: Failure to maintain and operate the facility to minimize the possibility of a fire, explosion, or any unplanned sudden or non-sudden release of hazardous waste or hazardous waste constituents to the air, soil, or surface water which could threaten human health or the environment..

Violation Notes: Returned to compliance on 10/25/2016. Observed several quart containers of oil in trashcans that still had free-flowing amounts of used oil in them. Mr. Esmaili removed quarts during inspection for further draining.

Violation Division: Santa Clara County Environmental Health  
Violation Program: HW  
Violation Source: CERS

Site ID: 114269  
Site Name: ELITE AUTO PERFORMANCE  
Violation Date: 05-29-2014  
Citation: HSC 6.95 25504(a) - California Health and Safety Code, Chapter 6.95, Section(s) 25504(a)  
Violation Description: Failure to complete and/or submit hazardous material inventory forms for all reportable hazardous materials on site.

Violation Notes: Returned to compliance on 05/26/2016.  
Violation Division: Palo Alto City Fire Department  
Violation Program: HMRRP  
Violation Source: CERS

Site ID: 114269  
Site Name: ELITE AUTO PERFORMANCE  
Violation Date: 05-29-2014  
Citation: HSC 6.95 25504(b) - California Health and Safety Code, Chapter 6.95, Section(s) 25504(b)  
Violation Description: Failure to include adequate emergency response procedures in the business plan for a release or threatened release.

Violation Notes: Returned to compliance on 05/26/2016.  
Violation Division: Palo Alto City Fire Department

Map ID  
Direction  
Distance  
Elevation

MAP FINDINGS

Site

Database(s)

EDR ID Number  
EPA ID Number

**ELITE AUTO PERFORMANCE (Continued)**

**S101594385**

Violation Program: HMRRP  
Violation Source: CERS

Site ID: 114269  
Site Name: ELITE AUTO PERFORMANCE  
Violation Date: 01-30-2014  
Citation: 22 CCR 12 66262.34(d) - California Code of Regulations, Title 22, Chapter 12, Section(s) 66262.34(d)  
Violation Description: Failure to dispose of hazardous waste within 180 days (or 270 if waste is transported over 200 miles) for the generator who generates less than 1000 kilogram per month, but more than 100 kilograms per month.  
Violation Notes: Noted oil pick up frequency slightly exceeded 180 days (16 days over). PLEASE ENSURE THAT OIL IS REMOVED AT LEAST EVERY 180 DAYS.  
Violation Division: Santa Clara County Environmental Health  
Violation Program: HW  
Violation Source: CERS

Site ID: 114269  
Site Name: ELITE AUTO PERFORMANCE  
Violation Date: 01-15-2015  
Citation: 19 CCR 4 2729.2(a)(1) - California Code of Regulations, Title 19, Chapter 4, Section(s) 2729.2(a)(1)  
Violation Description: Owner/Operator failed to complete and/or submit the Business Activities Page and/or Business Owner Operator Identification Page.  
Violation Notes: Returned to compliance on 05/26/2016.  
Violation Division: Palo Alto City Fire Department  
Violation Program: HMRRP  
Violation Source: CERS

Site ID: 114269  
Site Name: ELITE AUTO PERFORMANCE  
Violation Date: 01-30-2014  
Citation: 22 CCR 12 66262.34(f) - California Code of Regulations, Title 22, Chapter 12, Section(s) 66262.34(f)  
Violation Description: Failure to properly label hazardous waste accumulation containers with the following requirements: "Hazardous Waste", name and address of the generator, physical and chemical characteristics of the Hazardous Waste, and starting accumulation date.  
Violation Notes: Returned to compliance on 01/30/2014. Dates on labels of used oil tank and antifreeze drum are not being updated with each pick up and subsequent accumulation start time. CONTAINER OF ANTIFREEZE UPDATED DURING INSPECITON. OIL TANK LABEL REPLACED DURING INSPECTION. NO CORRECTIVE ACTION REQUIRED.  
Violation Division: Santa Clara County Environmental Health  
Violation Program: HW  
Violation Source: CERS

Site ID: 114269  
Site Name: ELITE AUTO PERFORMANCE  
Violation Date: 05-23-2016  
Citation: HSC 6.5 25160.2 - California Health and Safety Code, Chapter 6.5, Section(s) 25160.2  
Violation Description: Failure to meet any of the following consolidated manifest requirements: 1) Legible receipts for each quantity of hazardous waste that is received from a generator, 2) The generator's information (name, address, identification number, contact person, telephone number of the generator, the signature of the generator or the

Map ID  
Direction  
Distance  
Elevation

MAP FINDINGS

Site

Database(s)

EDR ID Number  
EPA ID Number

**ELITE AUTO PERFORMANCE (Continued)**

**S101594385**

generator's representative), 3) Date of the shipment, 4) The manifest number, 5) The volume or quantity of each waste stream received, 6) The name, address, and identification number of the authorized facility to which the hazardous waste will be transported, 7) The transporter's information (name, address, and identification number, the driver's signature), 8) A statement, signed by the generator, certifying that the generator has established a program to reduce the volume or quantity and toxicity of the hazardous waste to the degree economically practicable. 9) The generator shall retain each receipt for at least three years.

Violation Notes: Returned to compliance on 10/25/2016. Receipts for disposal of used oil on 2/3/16 and 11/19/15 show EPA ID number CAL000357375, belonging to the adjacent Shell station. Ensure all receipts show EPA ID number CAL000360403, belonging to Mr. Esmaili.

Violation Division: Santa Clara County Environmental Health  
Violation Program: HW  
Violation Source: CERS

Site ID: 114269  
Site Name: ELITE AUTO PERFORMANCE  
Violation Date: 05-23-2016  
Citation: 22 CCR 12 66262.34(d) - California Code of Regulations, Title 22, Chapter 12, Section(s) 66262.34(d)

Violation Description: Failure to dispose of hazardous waste within 180 days (or 270 if waste is transported over 200 miles) for the generator who generates less than 1000 kilogram per month, but more than 100 kilograms per month.

Violation Notes: Returned to compliance on 10/25/2016. Used oil was accumulated for 227 days between 4/6/15 and 11/19/15. Ensure that used oil is accumulated for a MAXIMUM OF 180 DAYS.

Violation Division: Santa Clara County Environmental Health  
Violation Program: HW  
Violation Source: CERS

Site ID: 114269  
Site Name: ELITE AUTO PERFORMANCE  
Violation Date: 05-29-2014  
Citation: HSC 6.95 25503.6 - California Health and Safety Code, Chapter 6.95, Section(s) 25503.6

Violation Description: Failure to notify property owner in writing that the business is subject to the business plan program and has complied with its provisions.

Violation Notes: Returned to compliance on 05/26/2016.

Violation Division: Palo Alto City Fire Department  
Violation Program: HMRRP  
Violation Source: CERS

Site ID: 114269  
Site Name: ELITE AUTO PERFORMANCE  
Violation Date: 01-15-2015  
Citation: 19 CCR 4 2729.2(a)(3) - California Code of Regulations, Title 19, Chapter 4, Section(s) 2729.2(a)(3)

Violation Description: Failure to complete and/or submit an annotated site map if required by CUPA.

Violation Notes: Returned to compliance on 05/26/2016.

Violation Division: Palo Alto City Fire Department  
Violation Program: HMRRP  
Violation Source: CERS

Map ID  
Direction  
Distance  
Elevation

MAP FINDINGS

Site

Database(s)

EDR ID Number  
EPA ID Number

**ELITE AUTO PERFORMANCE (Continued)**

**S101594385**

Site ID: 114269  
Site Name: ELITE AUTO PERFORMANCE  
Violation Date: 05-29-2014  
Citation: HSC 6.95 25504(c) - California Health and Safety Code, Chapter 6.95, Section(s) 25504(c)  
Violation Description: Failure to include an adequate training program in the business plan, which is reasonable and appropriate for the size of the business and the nature of the hazardous material handled.  
Violation Notes: Returned to compliance on 05/26/2016.  
Violation Division: Palo Alto City Fire Department  
Violation Program: HMRRP  
Violation Source: CERS

Site ID: 114269  
Site Name: ELITE AUTO PERFORMANCE  
Violation Date: 01-15-2015  
Citation: HSC 6.95 25504(a) - California Health and Safety Code, Chapter 6.95, Section(s) 25504(a)  
Violation Description: Failure to complete and/or submit hazardous material inventory forms for all reportable hazardous materials on site.  
Violation Notes: Returned to compliance on 05/26/2016.  
Violation Division: Palo Alto City Fire Department  
Violation Program: HMRRP  
Violation Source: CERS

Site ID: 114269  
Site Name: ELITE AUTO PERFORMANCE  
Violation Date: 05-23-2016  
Citation: 22 CCR 12 66262.12 - California Code of Regulations, Title 22, Chapter 12, Section(s) 66262.12  
Violation Description: Failure to obtain and/or maintain an Active EPA ID.  
Violation Notes: Returned to compliance on 10/25/2016. EPA ID number CAL000364803 is currently inactive. Mr. Esmaili was given DTSC form 1358 at the time of inspections. Ensure that this number is kept active and is RECORDED ON ALL FUTURE PICKUP RECEIPTS.  
Violation Division: Santa Clara County Environmental Health  
Violation Program: HW  
Violation Source: CERS

Site ID: 114269  
Site Name: ELITE AUTO PERFORMANCE  
Violation Date: 01-30-2014  
Citation: 22 CCR 16 66266.130 - California Code of Regulations, Title 22, Chapter 16, Section(s) 66266.130  
Violation Description: Failure to properly handle, manage, label, and recycle used oil and fuel filters.  
Violation Notes: Returned to compliance on 01/30/2014. Bin holding filters in work area is not marked/labeled. Filters are held in "interim" container then transferred to 55 gallon drum for accumulation prior to disposal/recycling. LABEL WAS AFFIXED TO THE INTERIM CONTAINER DURING THE INSPECTION. NO CORRECTIVE ACTIONS REQUIRED.  
Violation Division: Santa Clara County Environmental Health  
Violation Program: HW  
Violation Source: CERS

Site ID: 114269  
Site Name: ELITE AUTO PERFORMANCE

Map ID  
Direction  
Distance  
Elevation

MAP FINDINGS

Site

Database(s)

EDR ID Number  
EPA ID Number

**ELITE AUTO PERFORMANCE (Continued)**

**S101594385**

Violation Date: 01-15-2015  
Citation: HSC 6.95 Multiple Sections - California Health and Safety Code, Chapter 6.95, Section(s) Multiple Sections  
Violation Description: Business Plan Program - Administration/Documentation - General  
Violation Notes: Returned to compliance on 05/26/2016.  
Violation Division: Palo Alto City Fire Department  
Violation Program: HMRRP  
Violation Source: CERS

Site ID: 114269  
Site Name: ELITE AUTO PERFORMANCE  
Violation Date: 05-23-2016  
Citation: 22 CCR 16 66266.130 - California Code of Regulations, Title 22, Chapter 16, Section(s) 66266.130  
Violation Description: Failure to properly handle, manage, label, and recycle used oil and fuel filters.  
Violation Notes: Returned to compliance on 10/25/2016. SORTING OF PAPER AND METAL OIL FILTERS Observed paper and metal filters in the "drained used oil and fuel filters" container. Per section 66266.130, only metal-cased filters are exempt from regulation as a hazardous waste under the scrap metal provision found in federal law. All paper filters must be disposed as hazardous waste and may be sent off with other oil contaminated solids (absorbents and saturated rags).  
Violation Division: Santa Clara County Environmental Health  
Violation Program: HW  
Violation Source: CERS

Evaluation:  
Eval General Type: Compliance Evaluation Inspection  
Eval Date: 01-15-2015  
Violations Found: Yes  
Eval Type: Routine done by local agency  
Eval Notes: 2nd containment + CERS update.  
Eval Division: Palo Alto City Fire Department  
Eval Program: HMRRP  
Eval Source: CERS

Eval General Type: Compliance Evaluation Inspection  
Eval Date: 01-30-2014  
Violations Found: Yes  
Eval Type: Routine done by local agency  
Eval Notes: Facility is two man auto repair and service station. Have 55 gallon drum for waste antifreeze, 2x55 for filters. Used oil to underground tank operated by Elite Auto but owned and permitted by Valero of Palo Alto. Drums labeled. Tank has label in ziplock bag in fill spill bucket. Filters drained in rolling oil cart, then held in interim "bin" then transferred to 55 gallon drum. Spill kit in form of 5 gallon bucket with absorbent. Floors cleaned nightly with mop and water. Drips wiped prior to mopping to minimize waste generation. Mop water managed as non-hazardous. Fire extinguishers present and serviced 9/2013 Emergency information posted Inspection of antifreeze drum is daily. No logs (not required). Training is informal discussions between father/son. REcommend having at least one annual discussion that covers hazardous waste labels, inspection, and emergency response. PROVIDED FACTHSEET AS POTENTIAL TALKING POINTS. Reviewed receipts for pick up of oil, [Truncated]  
Eval Division: Santa Clara County Environmental Health

Map ID  
Direction  
Distance  
Elevation

MAP FINDINGS

Site

Database(s)

EDR ID Number  
EPA ID Number

**ELITE AUTO PERFORMANCE (Continued)**

**S101594385**

Eval Program: HW  
Eval Source: CERS

Eval General Type: Other/Unknown  
Eval Date: 02-16-2016  
Violations Found: No  
Eval Type: Other, not routine, done by local agency  
Eval Notes: Not reported  
Eval Division: Palo Alto City Fire Department  
Eval Program: HMRRP  
Eval Source: CERS

Eval General Type: Compliance Evaluation Inspection  
Eval Date: 05-23-2016  
Violations Found: No  
Eval Type: Routine done by local agency  
Eval Notes: Not reported  
Eval Division: Palo Alto City Fire Department  
Eval Program: HMRRP  
Eval Source: CERS

Eval General Type: Compliance Evaluation Inspection  
Eval Date: 05-23-2016  
Violations Found: Yes  
Eval Type: Routine done by local agency  
Eval Notes: Facility is a single-garage auto shop that does auto service but no bodywork or painting. Facility generates the following wastes: used oil, used antifreeze, oily rags (commercially laundered), used oil and gasoline filters, spent batteries (core exchange, none on-site at the time of inspection), non-empty aerosol cans (none on-site or in trash), and oily absorbent (none on-site). Facility does not generate the following waste streams: brake fluid, parts washing solution, spent gasoline, or oily water. Employees receive regular hazardous waste training through tailgate meetings and indoor waste containers are managed as point-of-generation. Fire extinguishers are annually serviced, spill kit is available, and emergency aisle space is adequate. Inspection covered waste storage area and service areas in garage, outdoor underground used oil tank, shipping container, trash cans and dumpsters, review of bills of lading for rags and batteries, and consolidated manifests for [Truncated]  
Eval Division: Santa Clara County Environmental Health  
Eval Program: HW  
Eval Source: CERS

Eval General Type: Compliance Evaluation Inspection  
Eval Date: 05-29-2014  
Violations Found: Yes  
Eval Type: Routine done by local agency  
Eval Notes: Not reported  
Eval Division: Palo Alto City Fire Department  
Eval Program: HMRRP  
Eval Source: CERS

Enforcement Action:  
Site ID: 114269  
Site Name: ELITE AUTO PERFORMANCE  
Site Address: 1963 EL CAMINO REAL

Map ID  
Direction  
Distance  
Elevation

MAP FINDINGS

Site

Database(s)

EDR ID Number  
EPA ID Number

**ELITE AUTO PERFORMANCE (Continued)**

**S101594385**

Site City: PALO ALTO  
Site Zip: 94306  
Enf Action Date: 01-30-2014  
Enf Action Type: Notice of Violation (Unified Program)  
Enf Action Description: Notice of Violation Issued by the Inspector at the Time of Inspection  
Enf Action Notes: Not reported  
Enf Action Division: Santa Clara County Environmental Health  
Enf Action Program: HW  
Enf Action Source: CERS

Coordinates:

Site ID: 114269  
Facility Name: ELITE AUTO PERFORMANCE  
Env Int Type Code: HWG  
Program ID: 10348537  
Coord Name: Not reported  
Ref Point Type Desc: Center of a facility or station.  
Latitude: 37.428210  
Longitude: -122.149160

Affiliation:

Affiliation Type Desc: CUPA District  
Entity Name: Santa Clara County Environmental Health  
Entity Title: Not reported  
Affiliation Address: 1555 Berger Drive, Suite 300  
Affiliation City: San Jose  
Affiliation State: CA  
Affiliation Country: Not reported  
Affiliation Zip: 95112-2716  
Affiliation Phone: (408) 918-3400

Affiliation Type Desc: Environmental Contact  
Entity Name: Michael Esmaili  
Entity Title: Not reported  
Affiliation Address: 1963 EL CAMINO REAL  
Affiliation City: PALO ALTO  
Affiliation State: CA  
Affiliation Country: Not reported  
Affiliation Zip: 94306  
Affiliation Phone: (650) 331-0121

Affiliation Type Desc: Facility Mailing Address  
Entity Name: Mailing Address  
Entity Title: Not reported  
Affiliation Address: 1963 EL CAMINO REAL  
Affiliation City: PALO ALTO  
Affiliation State: CA  
Affiliation Country: Not reported  
Affiliation Zip: 94306  
Affiliation Phone: Not reported

Affiliation Type Desc: Legal Owner  
Entity Name: Michael Esmaili  
Entity Title: Not reported  
Affiliation Address: 1963 EL CAMINO REAL  
Affiliation City: PALO ALTO

Map ID  
 Direction  
 Distance  
 Elevation

MAP FINDINGS

Site

Database(s)

EDR ID Number  
 EPA ID Number

**ELITE AUTO PERFORMANCE (Continued)**

**S101594385**

Affiliation State: CA  
 Affiliation Country: United States  
 Affiliation Zip: 94306  
 Affiliation Phone: (650) 321-0121

Affiliation Type Desc: Operator  
 Entity Name: ELITE AUTO PERFORMANCE  
 Entity Title: Not reported  
 Affiliation Address: Not reported  
 Affiliation City: Not reported  
 Affiliation State: Not reported  
 Affiliation Country: Not reported  
 Affiliation Zip: Not reported  
 Affiliation Phone: (408) 646-3405

Affiliation Type Desc: Parent Corporation  
 Entity Name: ELITE AUTO PERFORMANCE  
 Entity Title: Not reported  
 Affiliation Address: Not reported  
 Affiliation City: Not reported  
 Affiliation State: Not reported  
 Affiliation Country: Not reported  
 Affiliation Zip: Not reported  
 Affiliation Phone: Not reported

**CP1002**  
**WNW**  
**1/2-1**  
**0.534 mi.**  
**2819 ft.**

**ARCO**  
**1963 EL CAMINO REAL**  
**PALO ALTO, CA**  
**Site 20 of 22 in cluster CP**

**CA RGA LUST** **S114576613**  
**N/A**

**Relative:**  
**Higher**  
**Actual:**  
**44 ft.**

RGA LUST:

2002	ARCO	1963 EL CAMINO REAL
2001	ARCO	1963 EL CAMINO REAL
2000	ARCO	1963 EL CAMINO REAL
1998	ARCO	1963 EL CAMINO REAL
1997	ARCO	1963 EL CAMINO REAL
1996	ARCO	1963 EL CAMINO REAL
1995	ARCO	1963 EL CAMINO REAL
1994	ARCO	1963 EL CAMINO REAL
1993	ARCO	1963 EL CAMINO REAL
1992	ARCO	1963 EL CAMINO REAL

**CP1003**  
**WNW**  
**1/2-1**  
**0.534 mi.**  
**2819 ft.**

**ARCO**  
**1963 EL CAMINO REAL**  
**PALO ALTO, CA 94306**  
**Site 21 of 22 in cluster CP**

**CA HIST CORTESE** **S101303777**  
**N/A**

**Relative:**  
**Higher**  
**Actual:**  
**44 ft.**

HIST CORTESE:

Region:	CORTESE
Facility County Code:	43
Reg By:	LTNKA
Reg Id:	43-0097



MAP FINDINGS

Map ID  
 Direction  
 Distance  
 Elevation

Site

Database(s)

EDR ID Number  
 EPA ID Number

**CP1004**     **ARCO PRODUCTS COMPANY**     **CA HAZNET**     **S113024200**  
**WNW**     **1963 EL CAMINO REAL**     **N/A**  
**1/2-1**     **PALO ALTO, CA 94306**  
**0.534 mi.**  
**2819 ft.**     **Site 22 of 22 in cluster CP**

**Relative:**  
**Higher**  
**Actual:**  
**44 ft.**

**HAZNET:**

envid: S113024200  
 Year: 2001  
 GEPAID: CAL000007213  
 Contact: CARLOS RODRIGUEZ/ENV COMPL ADM  
 Telephone: 7146705366  
 Mailing Name: Not reported  
 Mailing Address: PO BOX 6038  
 Mailing City,St,Zip: ARTESIA, CA 907026038  
 Gen County: Not reported  
 TSD EPA ID: CAD028409019  
 TSD County: Not reported  
 Waste Category: Unspecified organic liquid mixture  
 Disposal Method: Transfer Station  
 Tons: 0.81  
 Cat Decode: Not reported  
 Method Decode: Not reported  
 Facility County: Santa Clara

envid: S113024200  
 Year: 1998  
 GEPAID: CAL000007213  
 Contact: ATLANTIC RICHFIELD COMPANY  
 Telephone: 2134860494  
 Mailing Name: Not reported  
 Mailing Address: PO BOX 6038  
 Mailing City,St,Zip: ARTESIA, CA 907026038  
 Gen County: Not reported  
 TSD EPA ID: CAD009452657  
 TSD County: Not reported  
 Waste Category: Aqueous solution with total organic residues 10 percent or more  
 Disposal Method: Recycler  
 Tons: .0500  
 Cat Decode: Not reported  
 Method Decode: Not reported  
 Facility County: Santa Clara

envid: S113024200  
 Year: 1998  
 GEPAID: CAL000007213  
 Contact: ATLANTIC RICHFIELD COMPANY  
 Telephone: 2134860494  
 Mailing Name: Not reported  
 Mailing Address: PO BOX 6038  
 Mailing City,St,Zip: ARTESIA, CA 907026038  
 Gen County: Not reported  
 TSD EPA ID: CAD008302903  
 TSD County: Not reported  
 Waste Category: Other organic solids  
 Disposal Method: Transfer Station  
 Tons: .0400  
 Cat Decode: Not reported  
 Method Decode: Not reported

Map ID  
Direction  
Distance  
Elevation

MAP FINDINGS

Site

Database(s)

EDR ID Number  
EPA ID Number

**ARCO PRODUCTS COMPANY (Continued)**

**S113024200**

Facility County: Santa Clara  
  
envid: S113024200  
Year: 1997  
GEPaid: CAL000007213  
Contact: ATLANTIC RICHFIELD COMPANY  
Telephone: 2134860494  
Mailing Name: Not reported  
Mailing Address: PO BOX 6038  
Mailing City,St,Zip: ARTESIA, CA 907026038  
Gen County: Not reported  
TSD EPA ID: CAT080013352  
TSD County: Not reported  
Waste Category: Aqueous solution with total organic residues less than 10 percent  
Disposal Method: Recycler  
Tons: .2085  
Cat Decode: Not reported  
Method Decode: Not reported  
Facility County: Santa Clara

envid: S113024200  
Year: 1996  
GEPaid: CAL000007213  
Contact: ATLANTIC RICHFIELD COMPANY  
Telephone: 2134860494  
Mailing Name: Not reported  
Mailing Address: PO BOX 6038  
Mailing City,St,Zip: ARTESIA, CA 907026038  
Gen County: Not reported  
TSD EPA ID: CAT080013352  
TSD County: Not reported  
Waste Category: Aqueous solution with total organic residues less than 10 percent  
Disposal Method: Recycler  
Tons: .4170  
Cat Decode: Not reported  
Method Decode: Not reported  
Facility County: Santa Clara

[Click this hyperlink](#) while viewing on your computer to access  
2 additional CA\_HAZNET: record(s) in the EDR Site Report.

**CU1005  
SE  
1/2-1  
0.534 mi.  
2819 ft.**

**ENGLEHART TAKAGI AND TELEGA METH LAB  
3941 WEST EL CAMINO REAL #208  
PALO ALTO, CA 90000  
  
Site 6 of 22 in cluster CU**

**CA HAZNET S113181880  
N/A**

**Relative:  
Higher  
Actual:  
42 ft.**

HAZNET:  
envid: S113181880  
Year: 1996  
GEPaid: CLU960011911  
Contact: GLASS SLIPPER MOTEL  
Telephone: 0000000000  
Mailing Name: Not reported  
Mailing Address: PO BOX 806  
Mailing City,St,Zip: SACRAMENTO, CA 958120806  
Gen County: Not reported  
TSD EPA ID: CAD044429835

Map ID  
Direction  
Distance  
Elevation

MAP FINDINGS

Site

Database(s)

EDR ID Number  
EPA ID Number

**ENGLEHART TAKAGI AND TELEGA METH LAB (Continued)**

**S113181880**

TSD County: Not reported  
Waste Category: Laboratory waste chemicals  
Disposal Method: Disposal, Other  
Tons: .0475  
Cat Decode: Not reported  
Method Decode: Not reported  
Facility County: Santa Clara

**CU1006**  
**SE**  
**1/2-1**  
**0.534 mi.**  
**2819 ft.**  
**Relative:**  
**Higher**  
**Actual:**  
**42 ft.**

**3941 W EL CAMINO REAL (MOTEL RM 208)**  
**PALO ALTO, CA 94300**

**CA CDL S107533589**  
**N/A**

**Site 7 of 22 in cluster CU**

CDL:  
Facility ID: 1996-12-016  
Date: 12/04/1996  
Labtype: Illegal Drug lab  
Lab Type: Illegal Drug Lab (L) - location where an illegal drug lab was operated or drug lab equipment and/or materials were stored.

**CU1007**  
**SE**  
**1/2-1**  
**0.534 mi.**  
**2819 ft.**  
**Relative:**  
**Higher**  
**Actual:**  
**42 ft.**

**SPRINT PCS-SF33XC403D**  
**3941 EL CAMINO REAL**  
**PALO ALTO, CA 94306**

**FINDS 1016424889**  
**N/A**

**Site 8 of 22 in cluster CU**

FINDS:  
Registry ID: 110055738590  
Environmental Interest/Information System  
STATE MASTER

[Click this hyperlink](#) while viewing on your computer to access additional FINDS: detail in the EDR Site Report.

**CU1008**  
**SE**  
**1/2-1**  
**0.534 mi.**  
**2819 ft.**  
**Relative:**  
**Higher**  
**Actual:**  
**42 ft.**

**SPRINT PCS - SF33XC403**  
**3941 EL CAMINO REAL**  
**PALO ALTO, CA 94306**

**CA CERS S121762542**  
**N/A**

**Site 9 of 22 in cluster CU**

CERS TANKS:  
Site ID: 333808  
CERS ID: 10079839  
CERS Description: Chemical Storage Facilities  
Evaluation:  
Eval General Type: Compliance Evaluation Inspection  
Eval Date: 02-27-2017  
Violations Found: No  
Eval Type: Routine done by local agency  
Eval Notes: Not reported

Map ID  
Direction  
Distance  
Elevation

MAP FINDINGS

Site

Database(s)

EDR ID Number  
EPA ID Number

**SPRINT PCS - SF33XC403 (Continued)**

**S121762542**

Eval Division: Palo Alto City Fire Department  
Eval Program: HMRRP  
Eval Source: CERS

Eval General Type: Compliance Evaluation Inspection  
Eval Date: 06-29-2015  
Violations Found: No  
Eval Type: Routine done by local agency  
Eval Notes: Not reported  
Eval Division: Palo Alto City Fire Department  
Eval Program: HMRRP  
Eval Source: CERS

Eval General Type: Compliance Evaluation Inspection  
Eval Date: 11-17-2015  
Violations Found: No  
Eval Type: Routine done by local agency  
Eval Notes: cell site upgrade inspection  
Eval Division: Palo Alto City Fire Department  
Eval Program: HMRRP  
Eval Source: CERS

Coordinates:  
Site ID: 333808  
Facility Name: Sprint PCS - SF33XC403  
Env Int Type Code: HMBP  
Program ID: 10079839  
Coord Name: Not reported  
Ref Point Type Desc: Unknown  
Latitude: 37.416580  
Longitude: -122.128761

Affiliation:  
Affiliation Type Desc: CUPA District  
Entity Name: Santa Clara County Environmental Health  
Entity Title: Not reported  
Affiliation Address: 1555 Berger Drive, Suite 300  
Affiliation City: San Jose  
Affiliation State: CA  
Affiliation Country: Not reported  
Affiliation Zip: 95112-2716  
Affiliation Phone: (408) 918-3400

Affiliation Type Desc: Document Preparer  
Entity Name: Thomas Lau  
Entity Title: Not reported  
Affiliation Address: Not reported  
Affiliation City: Not reported  
Affiliation State: Not reported  
Affiliation Country: Not reported  
Affiliation Zip: Not reported  
Affiliation Phone: Not reported

Affiliation Type Desc: Environmental Contact  
Entity Name: EHS Territory Manager  
Entity Title: Not reported

Map ID  
Direction  
Distance  
Elevation

MAP FINDINGS

Site

Database(s)

EDR ID Number  
EPA ID Number

**SPRINT PCS - SF33XC403 (Continued)**

**S121762542**

Affiliation Address: P. O. Box 7994  
Affiliation City: Shawnee Mission  
Affiliation State: KS  
Affiliation Country: Not reported  
Affiliation Zip: 66207  
Affiliation Phone: (877) 347-4457

Affiliation Type Desc: Facility Mailing Address  
Entity Name: Mailing Address  
Entity Title: Not reported  
Affiliation Address: PO BOX 7994  
Affiliation City: SHAWNEE MISSION  
Affiliation State: KS  
Affiliation Country: Not reported  
Affiliation Zip: 66207-0994  
Affiliation Phone: Not reported

Affiliation Type Desc: Identification Signer  
Entity Name: Thomas Lau  
Entity Title: EHS Territory Manager  
Affiliation Address: Not reported  
Affiliation City: Not reported  
Affiliation State: Not reported  
Affiliation Country: Not reported  
Affiliation Zip: Not reported  
Affiliation Phone: Not reported

Affiliation Type Desc: Legal Owner  
Entity Name: Sprint  
Entity Title: Not reported  
Affiliation Address: PO BOX 7994  
Affiliation City: SHAWNEE MISSION  
Affiliation State: KS  
Affiliation Country: United States  
Affiliation Zip: 66207-0994  
Affiliation Phone: (877) 347-4457

Affiliation Type Desc: Operator  
Entity Name: Sprint  
Entity Title: Not reported  
Affiliation Address: Not reported  
Affiliation City: Not reported  
Affiliation State: Not reported  
Affiliation Country: Not reported  
Affiliation Zip: Not reported  
Affiliation Phone: (877) 347-4457

Affiliation Type Desc: Parent Corporation  
Entity Name: Sprint United Management Co.  
Entity Title: Not reported  
Affiliation Address: Not reported  
Affiliation City: Not reported  
Affiliation State: Not reported  
Affiliation Country: Not reported  
Affiliation Zip: Not reported  
Affiliation Phone: Not reported

MAP FINDINGS

Map ID			EDR ID Number
Direction			EPA ID Number
Distance			
Elevation	Site	Database(s)	

<b>CX1009</b>	<b>HANOVER PAGE MILL ASSOCIATES, LLP</b>	<b>CA HAZNET</b>	<b>S118203285</b>
<b>SW</b>	<b>2670 HANOVER ST</b>		<b>N/A</b>
<b>1/2-1</b>	<b>PALO ALTO, CA 94304</b>		
<b>0.536 mi.</b>			
<b>2829 ft.</b>	<b>Site 2 of 3 in cluster CX</b>		

<b>Relative:</b>	HAZNET:		
<b>Higher</b>	envid:	S118203285	
	Year:	2014	
<b>Actual:</b>	GEPaid:	CAC002762486	
<b>48 ft.</b>	Contact:	SANDY FRESCHI	
	Telephone:	5108499900	
	Mailing Name:	Not reported	
	Mailing Address:	755 PAGE MILL RD STE A200	
	Mailing City,St,Zip:	PALO ALTO, CA 943041005	
	Gen County:	Santa Clara	
	TSD EPA ID:	CAD981382732	
	TSD County:	Alameda	
	Waste Category:	Asbestos containing waste	
	Disposal Method:	Landfill Or Surface Impoundment That Will Be Closed As Landfill( To Include On-Site Treatment And/Or Stabilization)	
	Tons:	44	
	Cat Decode:	Not reported	
	Method Decode:	Not reported	
	Facility County:	Santa Clara	
	envid:	S118203285	
	Year:	2014	
	GEPaid:	CAC002762486	
	Contact:	SANDY FRESCHI	
	Telephone:	5108499900	
	Mailing Name:	Not reported	
	Mailing Address:	755 PAGE MILL RD STE A200	
	Mailing City,St,Zip:	PALO ALTO, CA 943041005	
	Gen County:	Santa Clara	
	TSD EPA ID:	CAD980675276	
	TSD County:	Kern	
	Waste Category:	Other inorganic solid waste	
	Disposal Method:	Landfill Or Surface Impoundment That Will Be Closed As Landfill( To Include On-Site Treatment And/Or Stabilization)	
	Tons:	1	
	Cat Decode:	Not reported	
	Method Decode:	Not reported	
	Facility County:	Santa Clara	

<b>CR1010</b>	<b>ELLEN STROMBERG</b>	<b>CA HAZNET</b>	<b>S118909480</b>
<b>SSE</b>	<b>3766 CASS WAY</b>		<b>N/A</b>
<b>1/2-1</b>	<b>PALO ALTO, CA 94306</b>		
<b>0.536 mi.</b>			
<b>2830 ft.</b>	<b>Site 2 of 2 in cluster CR</b>		

<b>Relative:</b>	HAZNET:		
<b>Higher</b>	envid:	S118909480	
	Year:	2015	
<b>Actual:</b>	GEPaid:	CAC002800673	
<b>52 ft.</b>	Contact:	ELLEN STROMBERG	
	Telephone:	6507999384	
	Mailing Name:	Not reported	
	Mailing Address:	3766 CASS WAY	
	Mailing City,St,Zip:	PALO ALTO, CA 94306	

Map ID  
Direction  
Distance  
Elevation

MAP FINDINGS

Site

Database(s)

EDR ID Number  
EPA ID Number

**ELLEN STROMBERG (Continued)**

**S118909480**

Gen County: Santa Clara  
TSD EPA ID: CAD981382732  
TSD County: Alameda  
Waste Category: Asbestos containing waste  
Disposal Method: Landfill Or Surface Impoundment That Will Be Closed As Landfill( To Include On-Site Treatment And/Or Stabilization)  
Tons: 0.69  
Cat Decode: Not reported  
Method Decode: Not reported  
Facility County: Santa Clara

1011  
WSW  
1/2-1  
0.537 mi.  
2836 ft.

**VICTOR PERLROTH  
2140 PRINCETON ST  
PALO ALTO, CA 94306**

**CA HAZNET S121004427  
N/A**

**Relative:  
Higher  
Actual:  
47 ft.**

HAZNET:  
envid: S121004427  
Year: 2016  
GEPaid: CAC002868958  
Contact: VICTOR PERLROTH  
Telephone: 6504658767  
Mailing Name: Not reported  
Mailing Address: 2140 PRINCETON ST  
Mailing City,St,Zip: PALO ALTO, CA 943061325  
Gen County: Santa Clara  
TSD EPA ID: CAD982042475  
TSD County: Solano  
Waste Category: Asbestos containing waste  
Disposal Method: Landfill Or Surface Impoundment That Will Be Closed As Landfill( To Include On-Site Treatment And/Or Stabilization)  
Tons: 0.23  
Cat Decode: Asbestos containing waste  
Method Decode: Landfill Or Surface Impoundment That Will Be Closed As Landfill( To Include On-Site Treatment And/Or Stabilization)  
Facility County: Santa Clara

CU1012  
SE  
1/2-1  
0.537 mi.  
2837 ft.

**CHEVRON  
3972 EL CAMINO REAL  
PALO ALTO, CA 94306  
Site 10 of 22 in cluster CU**

**CA HIST CORTESE S110060552  
N/A**

**Relative:  
Higher  
Actual:  
44 ft.**

HIST CORTESE:  
Region: CORTESE  
Facility County Code: 43  
Reg By: LTNKA  
Reg Id: 43-0325

Map ID  
Direction  
Distance  
Elevation

MAP FINDINGS

Site

Database(s)

EDR ID Number  
EPA ID Number

CU1013  
SE  
1/2-1  
0.537 mi.  
2837 ft.

**CHEVRON #9-3173**  
**3972 EL CAMINO REAL**  
**PALO ALTO, CA 94306**  
**Site 11 of 22 in cluster CU**

**CA LUST U001595939**  
**CA HIST UST N/A**

**Relative:**  
**Higher**  
**Actual:**  
**44 ft.**

LUST:

Lead Agency: SANTA CLARA COUNTY LOP  
Case Type: LUST Cleanup Site  
Geo Track: [http://geotracker.waterboards.ca.gov/profile\\_report.asp?global\\_id=T0608500382](http://geotracker.waterboards.ca.gov/profile_report.asp?global_id=T0608500382)  
Global Id: T0608500382  
Latitude: 37.415846  
Longitude: -122.127482  
Status: Completed - Case Closed  
Status Date: 02/17/2006  
Case Worker: Not reported  
RB Case Number: Not reported  
Local Agency: Not reported  
File Location: All Files are on GeoTracker or in the Local Agency Database  
Local Case Number: 06S2W18D01f  
Potential Media Affect: Other Groundwater (uses other than drinking water)  
Potential Contaminants of Concern: Gasoline  
Site History: Not reported

LUST:

Global Id: T0608500382  
Contact Type: Regional Board Caseworker  
Contact Name: Regional Water Board  
Organization Name: SAN FRANCISCO BAY RWQCB (REGION 2)  
Address: 1515 CLAY ST SUITE 1400  
City: OAKLAND  
Email: Not reported  
Phone Number: Not reported

LUST:

Global Id: T0608500382  
Action Type: RESPONSE  
Date: 10/31/1994  
Action: Other Report / Document

Global Id: T0608500382  
Action Type: RESPONSE  
Date: 07/06/1995  
Action: Other Report / Document

Global Id: T0608500382  
Action Type: RESPONSE  
Date: 10/02/1995  
Action: Other Report / Document

Global Id: T0608500382  
Action Type: RESPONSE  
Date: 04/15/1996  
Action: Other Report / Document

Global Id: T0608500382  
Action Type: RESPONSE  
Date: 01/20/1997  
Action: Other Report / Document



Map ID  
Direction  
Distance  
Elevation

MAP FINDINGS

Site

Database(s)

EDR ID Number  
EPA ID Number

**CHEVRON #9-3173 (Continued)**

**U001595939**

Global Id: T0608500382  
Action Type: RESPONSE  
Date: 09/29/1997  
Action: Other Report / Document

Global Id: T0608500382  
Action Type: RESPONSE  
Date: 07/30/2001  
Action: Other Report / Document

Global Id: T0608500382  
Action Type: RESPONSE  
Date: 02/03/1988  
Action: Risk Assessment Report

Global Id: T0608500382  
Action Type: RESPONSE  
Date: 10/01/1990  
Action: Other Report / Document

Global Id: T0608500382  
Action Type: RESPONSE  
Date: 04/15/1992  
Action: Other Report / Document

Global Id: T0608500382  
Action Type: RESPONSE  
Date: 09/27/2005  
Action: Other Report / Document

Global Id: T0608500382  
Action Type: RESPONSE  
Date: 02/05/1992  
Action: Other Report / Document

Global Id: T0608500382  
Action Type: RESPONSE  
Date: 09/11/1989  
Action: Other Report / Document

Global Id: T0608500382  
Action Type: RESPONSE  
Date: 04/25/1995  
Action: Other Report / Document

Global Id: T0608500382  
Action Type: RESPONSE  
Date: 03/26/2003  
Action: Other Report / Document

Global Id: T0608500382  
Action Type: RESPONSE  
Date: 10/26/1988  
Action: Other Report / Document

Global Id: T0608500382  
Action Type: RESPONSE

Map ID  
Direction  
Distance  
Elevation

MAP FINDINGS

Site

Database(s)

EDR ID Number  
EPA ID Number

**CHEVRON #9-3173 (Continued)**

**U001595939**

Date: 07/23/1991  
Action: Other Report / Document

Global Id: T0608500382  
Action Type: RESPONSE  
Date: 01/11/1991  
Action: Other Report / Document

Global Id: T0608500382  
Action Type: RESPONSE  
Date: 05/30/1996  
Action: Other Report / Document

Global Id: T0608500382  
Action Type: RESPONSE  
Date: 02/26/1993  
Action: Other Report / Document

Global Id: T0608500382  
Action Type: RESPONSE  
Date: 10/25/1989  
Action: Other Report / Document

Global Id: T0608500382  
Action Type: RESPONSE  
Date: 09/27/2005  
Action: Correspondence

Global Id: T0608500382  
Action Type: RESPONSE  
Date: 12/27/1984  
Action: Preliminary Site Assessment Report

Global Id: T0608500382  
Action Type: RESPONSE  
Date: 05/14/1992  
Action: Other Report / Document

Global Id: T0608500382  
Action Type: RESPONSE  
Date: 12/22/1992  
Action: Other Report / Document

Global Id: T0608500382  
Action Type: RESPONSE  
Date: 06/13/1990  
Action: Other Report / Document

Global Id: T0608500382  
Action Type: ENFORCEMENT  
Date: 09/29/1997  
Action: Staff Letter - #30309

Global Id: T0608500382  
Action Type: ENFORCEMENT  
Date: 11/07/2001  
Action: Staff Letter - #30320

Map ID  
Direction  
Distance  
Elevation

MAP FINDINGS

Site

Database(s)

EDR ID Number  
EPA ID Number

**CHEVRON #9-3173 (Continued)**

**U001595939**

Global Id: T0608500382  
Action Type: ENFORCEMENT  
Date: 12/24/2001  
Action: Staff Letter - #30323

Global Id: T0608500382  
Action Type: RESPONSE  
Date: 11/17/1995  
Action: Other Report / Document

Global Id: T0608500382  
Action Type: RESPONSE  
Date: 01/30/2002  
Action: Other Report / Document

Global Id: T0608500382  
Action Type: RESPONSE  
Date: 11/15/2002  
Action: Other Report / Document

Global Id: T0608500382  
Action Type: RESPONSE  
Date: 08/07/1990  
Action: Other Report / Document

Global Id: T0608500382  
Action Type: RESPONSE  
Date: 04/22/2004  
Action: Other Report / Document

Global Id: T0608500382  
Action Type: RESPONSE  
Date: 04/21/1987  
Action: Unauthorized Release Form

Global Id: T0608500382  
Action Type: RESPONSE  
Date: 10/30/1998  
Action: Monitoring Report - Quarterly

Global Id: T0608500382  
Action Type: RESPONSE  
Date: 10/30/2001  
Action: Monitoring Report - Quarterly

Global Id: T0608500382  
Action Type: RESPONSE  
Date: 01/29/1996  
Action: Monitoring Report - Quarterly

Global Id: T0608500382  
Action Type: ENFORCEMENT  
Date: 08/24/1998  
Action: Staff Letter - #30312

Global Id: T0608500382  
Action Type: ENFORCEMENT

Map ID  
Direction  
Distance  
Elevation

MAP FINDINGS

Site

Database(s)

EDR ID Number  
EPA ID Number

**CHEVRON #9-3173 (Continued)**

**U001595939**

Date: 09/15/2001  
Action: Staff Letter - #30325

Global Id: T0608500382  
Action Type: ENFORCEMENT  
Date: 12/07/2001  
Action: Warning Letter - #30322

Global Id: T0608500382  
Action Type: ENFORCEMENT  
Date: 12/07/2001  
Action: Staff Letter - #30331

Global Id: T0608500382  
Action Type: ENFORCEMENT  
Date: 02/07/2002  
Action: Staff Letter - #41420

Global Id: T0608500382  
Action Type: ENFORCEMENT  
Date: 08/01/2003  
Action: Staff Letter - #42722

Global Id: T0608500382  
Action Type: ENFORCEMENT  
Date: 02/03/1988  
Action: Staff Letter - #30297

Global Id: T0608500382  
Action Type: ENFORCEMENT  
Date: 12/26/1991  
Action: Notice of Responsibility - #40118

Global Id: T0608500382  
Action Type: ENFORCEMENT  
Date: 11/17/1995  
Action: Staff Letter - #30301

Global Id: T0608500382  
Action Type: ENFORCEMENT  
Date: 05/30/1996  
Action: Staff Letter - #30303

Global Id: T0608500382  
Action Type: ENFORCEMENT  
Date: 02/28/1997  
Action: Staff Letter - #30305

Global Id: T0608500382  
Action Type: RESPONSE  
Date: 10/11/1996  
Action: Monitoring Report - Quarterly

Global Id: T0608500382  
Action Type: RESPONSE  
Date: 07/30/2004  
Action: Monitoring Report - Quarterly

Map ID  
Direction  
Distance  
Elevation

MAP FINDINGS

Site

Database(s)

EDR ID Number  
EPA ID Number

**CHEVRON #9-3173 (Continued)**

**U001595939**

Global Id: T0608500382  
Action Type: RESPONSE  
Date: 09/10/2002  
Action: Unauthorized Release Form

Global Id: T0608500382  
Action Type: RESPONSE  
Date: 01/17/2006  
Action: Well Destruction Report

Global Id: T0608500382  
Action Type: RESPONSE  
Date: 10/05/2000  
Action: Other Report / Document

Global Id: T0608500382  
Action Type: RESPONSE  
Date: 08/30/1993  
Action: Other Report / Document

Global Id: T0608500382  
Action Type: RESPONSE  
Date: 10/13/1993  
Action: Other Report / Document

Global Id: T0608500382  
Action Type: RESPONSE  
Date: 04/13/1999  
Action: Other Report / Document

Global Id: T0608500382  
Action Type: RESPONSE  
Date: 04/17/2002  
Action: Other Report / Document

Global Id: T0608500382  
Action Type: RESPONSE  
Date: 04/29/2003  
Action: Other Report / Document

Global Id: T0608500382  
Action Type: RESPONSE  
Date: 07/30/2001  
Action: Other Report / Document

Global Id: T0608500382  
Action Type: RESPONSE  
Date: 01/31/1995  
Action: Other Report / Document

Global Id: T0608500382  
Action Type: RESPONSE  
Date: 01/27/1991  
Action: Other Report / Document

Global Id: T0608500382  
Action Type: RESPONSE

Map ID  
Direction  
Distance  
Elevation

MAP FINDINGS

Site

Database(s)

EDR ID Number  
EPA ID Number

**CHEVRON #9-3173 (Continued)**

**U001595939**

Date: 09/04/2001  
Action: Other Report / Document

Global Id: T0608500382  
Action Type: RESPONSE  
Date: 07/23/2002  
Action: Other Report / Document

Global Id: T0608500382  
Action Type: RESPONSE  
Date: 09/23/2003  
Action: Other Report / Document

Global Id: T0608500382  
Action Type: RESPONSE  
Date: 01/14/1994  
Action: Other Report / Document

Global Id: T0608500382  
Action Type: REMEDIATION  
Date: 04/30/1987  
Action: Excavation

Global Id: T0608500382  
Action Type: RESPONSE  
Date: 04/30/1997  
Action: Monitoring Report - Quarterly

Global Id: T0608500382  
Action Type: RESPONSE  
Date: 11/20/2001  
Action: Other Report / Document

Global Id: T0608500382  
Action Type: RESPONSE  
Date: 02/13/1989  
Action: Other Report / Document

Global Id: T0608500382  
Action Type: RESPONSE  
Date: 08/17/1992  
Action: Other Report / Document

Global Id: T0608500382  
Action Type: RESPONSE  
Date: 10/31/1999  
Action: Monitoring Report - Quarterly

Global Id: T0608500382  
Action Type: RESPONSE  
Date: 01/31/2004  
Action: Monitoring Report - Quarterly

Global Id: T0608500382  
Action Type: RESPONSE  
Date: 03/05/1997  
Action: Monitoring Report - Quarterly

Map ID  
Direction  
Distance  
Elevation

MAP FINDINGS

Site

Database(s)

EDR ID Number  
EPA ID Number

**CHEVRON #9-3173 (Continued)**

**U001595939**

Global Id: T0608500382  
Action Type: RESPONSE  
Date: 01/30/2002  
Action: Other Report / Document

Global Id: T0608500382  
Action Type: RESPONSE  
Date: 03/28/1991  
Action: Other Report / Document

Global Id: T0608500382  
Action Type: RESPONSE  
Date: 11/14/1991  
Action: Other Report / Document

Global Id: T0608500382  
Action Type: RESPONSE  
Date: 03/28/1991  
Action: Other Report / Document

Global Id: T0608500382  
Action Type: RESPONSE  
Date: 06/25/1991  
Action: Other Report / Document

Global Id: T0608500382  
Action Type: RESPONSE  
Date: 02/08/2005  
Action: Other Report / Document

Global Id: T0608500382  
Action Type: RESPONSE  
Date: 08/26/1992  
Action: Other Report / Document

Global Id: T0608500382  
Action Type: RESPONSE  
Date: 04/07/1993  
Action: Other Report / Document

Global Id: T0608500382  
Action Type: Other  
Date: 04/21/1987  
Action: Leak Reported

Global Id: T0608500382  
Action Type: RESPONSE  
Date: 11/12/1999  
Action: Other Report / Document

Global Id: T0608500382  
Action Type: RESPONSE  
Date: 04/08/1994  
Action: Other Report / Document

Global Id: T0608500382  
Action Type: RESPONSE

Map ID  
Direction  
Distance  
Elevation

MAP FINDINGS

Site

Database(s)

EDR ID Number  
EPA ID Number

**CHEVRON #9-3173 (Continued)**

**U001595939**

Date: 05/19/1989  
Action: Other Report / Document

Global Id: T0608500382  
Action Type: RESPONSE  
Date: 05/27/2003  
Action: Soil and Water Investigation Report

Global Id: T0608500382  
Action Type: RESPONSE  
Date: 04/24/1987  
Action: Tank Removal Report / UST Sampling Report

Global Id: T0608500382  
Action Type: ENFORCEMENT  
Date: 02/17/2006  
Action: Closure/No Further Action Letter - #02/17/2006

Global Id: T0608500382  
Action Type: RESPONSE  
Date: 08/03/1990  
Action: Other Report / Document

Global Id: T0608500382  
Action Type: RESPONSE  
Date: 09/26/1990  
Action: Other Report / Document

Global Id: T0608500382  
Action Type: RESPONSE  
Date: 07/11/1994  
Action: Other Report / Document

Global Id: T0608500382  
Action Type: RESPONSE  
Date: 04/15/1997  
Action: Other Report / Document

Global Id: T0608500382  
Action Type: RESPONSE  
Date: 08/24/1998  
Action: Other Report / Document

Global Id: T0608500382  
Action Type: RESPONSE  
Date: 04/14/2000  
Action: Other Report / Document

Global Id: T0608500382  
Action Type: RESPONSE  
Date: 12/24/2001  
Action: Correspondence

Global Id: T0608500382  
Action Type: RESPONSE  
Date: 10/30/1996  
Action: Other Report / Document



Map ID  
Direction  
Distance  
Elevation

MAP FINDINGS

Site

Database(s)

EDR ID Number  
EPA ID Number

**CHEVRON #9-3173 (Continued)**

**U001595939**

Global Id: T0608500382  
Action Type: RESPONSE  
Date: 04/01/1997  
Action: Other Report / Document

Global Id: T0608500382  
Action Type: RESPONSE  
Date: 10/23/1993  
Action: Other Report / Document

Global Id: T0608500382  
Action Type: RESPONSE  
Date: 09/30/1985  
Action: Unauthorized Release Form

Global Id: T0608500382  
Action Type: RESPONSE  
Date: 07/30/2002  
Action: Monitoring Report - Quarterly

Global Id: T0608500382  
Action Type: RESPONSE  
Date: 04/12/2002  
Action: Soil and Water Investigation Report

Global Id: T0608500382  
Action Type: RESPONSE  
Date: 10/30/1997  
Action: Monitoring Report - Quarterly

Global Id: T0608500382  
Action Type: RESPONSE  
Date: 02/29/1988  
Action: Preliminary Site Assessment Report

Global Id: T0608500382  
Action Type: RESPONSE  
Date: 04/30/1999  
Action: Monitoring Report - Quarterly

Global Id: T0608500382  
Action Type: RESPONSE  
Date: 10/31/2003  
Action: Monitoring Report - Quarterly

**LUST:**

Global Id: T0608500382  
Status: Completed - Case Closed  
Status Date: 02/17/2006

Global Id: T0608500382  
Status: Open - Case Begin Date  
Status Date: 04/21/1987

**HIST UST:**

Map ID  
Direction  
Distance  
Elevation

MAP FINDINGS

Site

Database(s)

EDR ID Number  
EPA ID Number

**CHEVRON #9-3173 (Continued)**

**U001595939**

File Number: 0002D02B  
URL: <http://geotracker.waterboards.ca.gov/ustpdfs/pdf/0002D02B.pdf>  
Region: STATE  
Facility ID: 00000062402  
Facility Type: Gas Station  
Other Type: Not reported  
Contact Name: DAVIS, JAMES E  
Telephone: 4154939633  
Owner Name: CHEVRON U.S.A. INC.  
Owner Address: 575 MARKET  
Owner City,St,Zip: SAN FRANCISCO, CA 94105  
Total Tanks: 0006

Tank Num: 001  
Container Num: 1  
Year Installed: 1977  
Tank Capacity: 00010000  
Tank Used for: PRODUCT  
Type of Fuel: Not reported  
Container Construction Thickness: 0000250  
Leak Detection: Stock Inventor

Tank Num: 002  
Container Num: 2  
Year Installed: 1958  
Tank Capacity: 00004000  
Tank Used for: PRODUCT  
Type of Fuel: Not reported  
Container Construction Thickness: 0000170  
Leak Detection: Stock Inventor

Tank Num: 003  
Container Num: 3  
Year Installed: 1958  
Tank Capacity: 00004000  
Tank Used for: PRODUCT  
Type of Fuel: Not reported  
Container Construction Thickness: 0000170  
Leak Detection: Stock Inventor

Tank Num: 004  
Container Num: 4  
Year Installed: 1958  
Tank Capacity: 00002000  
Tank Used for: PRODUCT  
Type of Fuel: Not reported  
Container Construction Thickness: 0000170  
Leak Detection: Stock Inventor

Tank Num: 005  
Container Num: 5  
Year Installed: 1958  
Tank Capacity: 00002000  
Tank Used for: PRODUCT  
Type of Fuel: Not reported  
Container Construction Thickness: 0000170  
Leak Detection: Stock Inventor

Map ID  
Direction  
Distance  
Elevation

MAP FINDINGS

Site

Database(s)

EDR ID Number  
EPA ID Number

**CHEVRON #9-3173 (Continued)**

**U001595939**

Tank Num: 006  
Container Num: 6  
Year Installed: 1958  
Tank Capacity: 00000550  
Tank Used for: WASTE  
Type of Fuel: Not reported  
Container Construction Thickness: 0000100  
Leak Detection: Stock Inventor

[Click here for Geo Tracker PDF:](#)

**CU1014**  
**SE**  
**1/2-1**  
**0.537 mi.**  
**2837 ft.**  
**Relative:**  
**Higher**  
**Actual:**  
**44 ft.**

**CHEVRON #9-3173**  
**3972 EL CAMINO REAL**  
**PALO ALTO, CA 94306**  
**Site 12 of 22 in cluster CU**

**FINDS 1023358436**  
**N/A**

FINDS:

Registry ID: 110066554044

Environmental Interest/Information System  
STATE MASTER

[Click this hyperlink](#) while viewing on your computer to access additional FINDS: detail in the EDR Site Report.

**CU1015**  
**SE**  
**1/2-1**  
**0.537 mi.**  
**2837 ft.**  
**Relative:**  
**Higher**  
**Actual:**  
**44 ft.**

**JIM DAVIS AUTOMOTIVE**  
**3972 EL CAMINO REAL**  
**PALO ALTO, CA 94306**  
**Site 13 of 22 in cluster CU**

**CA LUST S105030510**  
**CA HIST LUST N/A**  
**CA SWEEPS UST**  
**CA CUPA Listings**  
**CA CERS TANKS**  
**CA CERS HAZ WASTE**  
**CA CERS**

LUST REG 2:

Region: 2  
Facility Id: Not reported  
Facility Status: Pollution Characterization  
Case Number: 06S2W18D01f  
How Discovered: Not reported  
Leak Cause: Not reported  
Leak Source: Not reported  
Date Leak Confirmed: Not reported  
Oversight Program: LUST  
Prelim. Site Assessment Wokplan Submitted: Not reported  
Preliminary Site Assessment Began: 4/21/1987  
Pollution Characterization Began: 6/8/1987  
Pollution Remediation Plan Submitted: Not reported  
Date Remediation Action Underway: Not reported  
Date Post Remedial Action Monitoring Began: Not reported

HIST LUST SANTA CLARA:

Region: SANTA CLARA  
Region Code: 2

Map ID  
Direction  
Distance  
Elevation

MAP FINDINGS

Site

Database(s)

EDR ID Number  
EPA ID Number

**JIM DAVIS AUTOMOTIVE (Continued)**

**S105030510**

SCVWD ID: 06S2W18D01  
Oversite Agency: SCVWD  
Date Listed: 1988-01-01 00:00:00  
Closed Date: Not reported

**SWEEPS UST:**

Status: Active  
Comp Number: 62402  
Number: 9  
Board Of Equalization: 44-026135  
Referral Date: 07-01-85  
Action Date: Not reported  
Created Date: 02-29-88  
Owner Tank Id: 1  
SWRCB Tank Id: 43-006-062402-000001  
Tank Status: A  
Capacity: 10000  
Active Date: 07-01-85  
Tank Use: UNKNOWN  
STG: P  
Content: Not reported  
Number Of Tanks: 6

Status: Active  
Comp Number: 62402  
Number: 9  
Board Of Equalization: 44-026135  
Referral Date: 07-01-85  
Action Date: Not reported  
Created Date: 02-29-88  
Owner Tank Id: 2  
SWRCB Tank Id: 43-006-062402-000002  
Tank Status: A  
Capacity: 4000  
Active Date: 07-01-85  
Tank Use: UNKNOWN  
STG: P  
Content: Not reported  
Number Of Tanks: Not reported

Status: Active  
Comp Number: 62402  
Number: 9  
Board Of Equalization: 44-026135  
Referral Date: 07-01-85  
Action Date: Not reported  
Created Date: 02-29-88  
Owner Tank Id: 3  
SWRCB Tank Id: 43-006-062402-000003  
Tank Status: A  
Capacity: 4000  
Active Date: 07-01-85  
Tank Use: UNKNOWN  
STG: P  
Content: Not reported  
Number Of Tanks: Not reported

Map ID  
Direction  
Distance  
Elevation

MAP FINDINGS

Site

Database(s)

EDR ID Number  
EPA ID Number

**JIM DAVIS AUTOMOTIVE (Continued)**

**S105030510**

Status: Active  
Comp Number: 62402  
Number: 9  
Board Of Equalization: 44-026135  
Referral Date: 07-01-85  
Action Date: Not reported  
Created Date: 02-29-88  
Owner Tank Id: 4  
SWRCB Tank Id: 43-006-062402-000004  
Tank Status: A  
Capacity: 2000  
Active Date: 07-01-85  
Tank Use: UNKNOWN  
STG: P  
Content: Not reported  
Number Of Tanks: Not reported

Status: Active  
Comp Number: 62402  
Number: 9  
Board Of Equalization: 44-026135  
Referral Date: 07-01-85  
Action Date: Not reported  
Created Date: 02-29-88  
Owner Tank Id: 5  
SWRCB Tank Id: 43-006-062402-000005  
Tank Status: A  
Capacity: 2000  
Active Date: 07-01-85  
Tank Use: UNKNOWN  
STG: P  
Content: Not reported  
Number Of Tanks: Not reported

Status: Active  
Comp Number: 62402  
Number: 9  
Board Of Equalization: 44-026135  
Referral Date: 07-01-85  
Action Date: Not reported  
Created Date: 02-29-88  
Owner Tank Id: 6  
SWRCB Tank Id: 43-006-062402-000006  
Tank Status: A  
Capacity: 550  
Active Date: 07-01-85  
Tank Use: UNKNOWN  
STG: W  
Content: Not reported  
Number Of Tanks: Not reported

**CUPA SANTA CLARA:**

Region: SANTA CLARA  
PE#: 2205  
Program Description: GENERATES 100 KG YR TO <5 TONS/YR  
Latitude: 37.41593  
Longitude: -122.12886

Map ID  
Direction  
Distance  
Elevation

MAP FINDINGS

Site

Database(s)

EDR ID Number  
EPA ID Number

**JIM DAVIS AUTOMOTIVE (Continued)**

**S105030510**

Record ID: PR0314222  
Facility ID: FA0204770

Region: SANTA CLARA  
PE#: 2399  
Program Description: UNDERGROUND STORAGE TANK PROGRAM RECORD  
Latitude: 37.41593  
Longitude: -122.12886  
Record ID: PR0386897  
Facility ID: FA0204770

**CERS TANKS:**

Site ID: 39950  
CERS ID: 10079518  
CERS Description: Underground Storage Tank

**Violations:**

Site ID: 39950  
Site Name: JIM DAVIS AUTOMOTIVE  
Violation Date: 02-11-2015  
Citation: HSC 6.7 25284 - California Health and Safety Code, Chapter 6.7, Section(s) 25284  
Violation Description: Failure to obtain and maintain a valid operation permit from the CUPA.  
Violation Notes: Returned to compliance on 10/01/2015. Permit expired 2/28/14 and no new information regarding renewal has been submitted on CERS.  
Violation Division: Santa Clara County Environmental Health  
Violation Program: UST  
Violation Source: CERS

Site ID: 39950  
Site Name: JIM DAVIS AUTOMOTIVE  
Violation Date: 02-08-2016  
Citation: Un-Specified  
Violation Description: UST Program - Administration/Documentation - For use of Local Ordinance only  
Violation Notes: Returned to compliance on 02/08/2016. No signed return to compliance documentation was received in response to 2015 notice of inspection. The following violations noted in the 2/11/15 NOI were noted as having been corrected during this inspection: T000: Permit to operate was issued 3/1/2015, site is operating with valid permit T004: Permit applicaiton submitted on CERS 10/1/15 T010: Monitoring plan on CERS notes correct sensor model T320 and T330 were corrected during the last inspection and required no follow up. NO FOLLOW UP TO THIS VIOLATION IS REQUIRED. PLEASE NOTE THAT ALL FUTURE VIOLATIONS MUST BE ADDRESSED AND RESPONDED TO WITHIN 30 DAYS (AS AS DIRECTED).  
Violation Division: Santa Clara County Environmental Health  
Violation Program: UST  
Violation Source: CERS

Site ID: 39950  
Site Name: JIM DAVIS AUTOMOTIVE  
Violation Date: 02-08-2016  
Citation: HSC 6.5 Multiple Sections - California Health and Safety Code, Chapter 6.5, Section(s) Multiple Sections  
Violation Description: Haz Waste Generator Program - Operations/Maintenance - General  
Violation Notes: Returned to compliance on 03/01/2016. Noted turnings and small metal particles on the bench and floor surrounding the brake lathe. Please

Map ID  
Direction  
Distance  
Elevation

MAP FINDINGS

Site

Database(s)

EDR ID Number  
EPA ID Number

**JIM DAVIS AUTOMOTIVE (Continued)**

**S105030510**

clean this area routinely after lathe use.  
Violation Division: Santa Clara County Environmental Health  
Violation Program: HW  
Violation Source: CERS

Site ID: 39950  
Site Name: JIM DAVIS AUTOMOTIVE  
Violation Date: 02-08-2016  
Citation: 23 CCR 16 2641(a) - California Code of Regulations, Title 23, Chapter 16, Section(s) 2641(a)  
Violation Description: Failure of sensor to be located in the proper position/location.  
Violation Notes: Returned to compliance on 02/08/2016. Liquid sensor within the 89 STP sump was located on the incorrect side of the sump, furthest from the piping penetration. Sensor was placed on correct side of sump prior to technician leaving site. NO CORRECTIVE ACTIONS REQUIRED

Violation Division: Santa Clara County Environmental Health  
Violation Program: UST  
Violation Source: CERS

Site ID: 39950  
Site Name: JIM DAVIS AUTOMOTIVE  
Violation Date: 02-08-2016  
Citation: 22 CCR 12 66262.40(c) - California Code of Regulations, Title 22, Chapter 12, Section(s) 66262.40(c)  
Violation Description: Failure to determine if the waste generated is a hazardous waste and to maintain analysis results for three years.  
Violation Notes: Returned to compliance on 03/01/2016. Noted mop bucket holding water with oily sheen on top. Personnel noted that mop water generally is disposed of to the toilet. Advised staff that oily sheen would generally be considered enough oil to make water mixture hazardous, but need to make determination prior to disposal. May skim oil from bucket for disposal as used oil prior to sewerage remaining water.

Violation Division: Santa Clara County Environmental Health  
Violation Program: HW  
Violation Source: CERS

Site ID: 39950  
Site Name: JIM DAVIS AUTOMOTIVE  
Violation Date: 02-06-2018  
Citation: HSC 6.7 25284, 25286 - California Health and Safety Code, Chapter 6.7, Section(s) 25284, 25286  
Violation Description: Failure to submit a complete and accurate application for a permit to operate a UST, or for renewal of the permit.  
Violation Notes: The UST Tank information needs to be updated on CERS for Tank ID#700289-000008 to reflect that 87 regular unleaded fuel is stored in this tank. Mid-grade fuel is no longer stored in this tank. Update this information via CERS to reflect the change.

Violation Division: Santa Clara County Environmental Health  
Violation Program: UST  
Violation Source: CERS

Site ID: 39950  
Site Name: JIM DAVIS AUTOMOTIVE  
Violation Date: 02-06-2018  
Citation: 23 CCR 16 2712(b) - California Code of Regulations, Title 23, Chapter 16, Section(s) 2712(b)  
Violation Description: Failure to maintain monitoring and maintenance records and/or maintain

Map ID  
Direction  
Distance  
Elevation

MAP FINDINGS

Site

Database(s)

EDR ID Number  
EPA ID Number

**JIM DAVIS AUTOMOTIVE (Continued)**

**S105030510**

Violation Notes: records of appropriate follow-up actions.  
The following errors were found in the past 12 months of Designated Operator(DO) monthly reports; 1) For the DO records for 11/25/17 and 12/12/17 it shows that the DO- Brian Dunahay has an expired DO ICC certification as of 12/9/16. It also lists Alvin Milburn as a DO, however Mr. Milburn has been retired from over a year from this company according to the technician. 2) Several DO records dating back to June and July 2017 show three different grades of fuel in the tanks (87, 89, 91). However, 89 or Plus fuel is no longer stored in the tank at this location. According to the technician the tank has been storing 87 grade fuel for a year and a half now. Ensure that all of the do monthly reports are maintained in sufficient detail.

Violation Division: Santa Clara County Environmental Health  
Violation Program: UST  
Violation Source: CERS

Site ID: 39950  
Site Name: JIM DAVIS AUTOMOTIVE  
Violation Date: 02-11-2015  
Citation: 23 CCR 16 2636(f)(1) - California Code of Regulations, Title 23, Chapter 16, Section(s) 2636(f)(1)

Violation Description: Failure of the double wall pressurized piping in the under dispenser containment to be continuously monitored by a method that either shuts down the flow of product to the dispenser or activates an audible/visual alarm when a leak is detected.

Violation Notes: Returned to compliance on 02/11/2015. Float and chain assembly in dispenser 1/2 under 89 octane failed to activate when water added. FLOAT WAS UNSTUCK DURING INSPECTION AND SHEAR VALVE ACTIVATED. NO FURTHER ACTION REQUIRED

Violation Division: Santa Clara County Environmental Health  
Violation Program: UST  
Violation Source: CERS

Site ID: 39950  
Site Name: JIM DAVIS AUTOMOTIVE  
Violation Date: 02-11-2015  
Citation: HSC 6.7 25286(a) - California Health and Safety Code, Chapter 6.7, Section(s) 25286(a)

Violation Description: Failure to submit an complete and accurate application for a permit to operate an underground storage tank, or for renewal of the permit.

Violation Notes: Returned to compliance on 02/17/2015. Facility has not yet submitted information using CERS.

Violation Division: Santa Clara County Environmental Health  
Violation Program: UST  
Violation Source: CERS

Site ID: 39950  
Site Name: JIM DAVIS AUTOMOTIVE  
Violation Date: 02-06-2018  
Citation: HSC 6.75 25299.30-25299.34 - California Health and Safety Code, Chapter 6.75, Section(s) 25299.30-25299.34

Violation Description: Failure to submit and maintain complete and current Certification of Financial Responsibility or other mechanism of financial assurance.

Violation Notes: A current copy of the Chief financial officer (CFO) letter was not available for review during this inspection. You can either provide a copy by uploading it to CERS or have a current copy of this letter available for review during an inspection.



Map ID  
Direction  
Distance  
Elevation

MAP FINDINGS

Site

Database(s)

EDR ID Number  
EPA ID Number

**JIM DAVIS AUTOMOTIVE (Continued)**

**S105030510**

Violation Division: Santa Clara County Environmental Health  
Violation Program: UST  
Violation Source: CERS

Site ID: 39950  
Site Name: JIM DAVIS AUTOMOTIVE  
Violation Date: 01-14-2015  
Citation: HSC 6.95 25504(a) - California Health and Safety Code, Chapter 6.95, Section(s) 25504(a)

Violation Description: Failure to complete and/or submit hazardous material inventory forms for all reportable hazardous materials on site.

Violation Notes: Returned to compliance on 02/16/2016.

Violation Division: Palo Alto City Fire Department  
Violation Program: HMRRP  
Violation Source: CERS

Site ID: 39950  
Site Name: JIM DAVIS AUTOMOTIVE  
Violation Date: 02-11-2015  
Citation: 23 CCR 16 2712(i) - California Code of Regulations, Title 23, Chapter 16, Section(s) 2712(i)

Violation Description: Failure to maintain on site an approved monitoring plan.

Violation Notes: Returned to compliance on 02/17/2015. Monitoring plan not updated after change of sensor in usedoil tank from 407 to 433 model. See corrective action for T000 and T004.

Violation Division: Santa Clara County Environmental Health  
Violation Program: UST  
Violation Source: CERS

Site ID: 39950  
Site Name: JIM DAVIS AUTOMOTIVE  
Violation Date: 02-06-2018  
Citation: 23 CCR 16 2636(f)(1) - California Code of Regulations, Title 23, Chapter 16, Section(s) 2636(f)(1)

Violation Description: Failure of the double-walled pressurized piping to be continuously monitored with a system that activates an audible and visual alarm or stops flow at the dispenser when a leak is detected.

Violation Notes: The float and chain mechanism for the middle grade for pumps 1/2 and 5/6 could not be verified functionality during this inspection, as the technician could not get the shear valve to trip after several attempts of adding water to the under dispenser containments. Repair/Retest these components and provide the results to our office.

Violation Division: Santa Clara County Environmental Health  
Violation Program: UST  
Violation Source: CERS

Site ID: 39950  
Site Name: JIM DAVIS AUTOMOTIVE  
Violation Date: 02-11-2015  
Citation: 23 CCR 16 2636(f)(1) - California Code of Regulations, Title 23, Chapter 16, Section(s) 2636(f)(1)

Violation Description: Failure of the double wall pressurized piping in the turbine sump to be continuously monitored with a system that activates an audible and visual alarm or restricts or stops flow at dispenser when a leak is detected.

Violation Notes: Returned to compliance on 02/11/2015. The 89 STP liquid sensor failed to provide shutdown of the turbine upon activation. THE RELAY WAS

Map ID  
Direction  
Distance  
Elevation

MAP FINDINGS

Site

Database(s)

EDR ID Number  
EPA ID Number

**JIM DAVIS AUTOMOTIVE (Continued)**

**S105030510**

DETERMINED TO BE FUSED "OPEN". RELAY WAS REPAIRED ONSITE, AND SHUTDOWN CONFIRMED. NO FURTHER ACTIONS REQUIRED

Violation Division: Santa Clara County Environmental Health  
Violation Program: UST  
Violation Source: CERS

Site ID: 39950  
Site Name: JIM DAVIS AUTOMOTIVE  
Violation Date: 01-14-2015  
Citation: HSC 6.95 25508(a)(1) - California Health and Safety Code, Chapter 6.95, Section(s) 25508(a)(1)  
Violation Description: Failure to complete and electronically submit a site map with all required content.  
Violation Notes: Returned to compliance on 02/16/2016.  
Violation Division: Palo Alto City Fire Department  
Violation Program: HMRRP  
Violation Source: CERS

Site ID: 39950  
Site Name: JIM DAVIS AUTOMOTIVE  
Violation Date: 01-14-2015  
Citation: 19 CCR 6.95 25508(a)(1) - California Code of Regulations, Title 19, Chapter 6.95, Section(s) 25508(a)(1)  
Violation Description: Failure to complete and electronically submit the Business Activities Page and/or Business Owner Operator Identification Page.  
Violation Notes: Returned to compliance on 02/16/2016.  
Violation Division: Palo Alto City Fire Department  
Violation Program: HMRRP  
Violation Source: CERS

Site ID: 39950  
Site Name: JIM DAVIS AUTOMOTIVE  
Violation Date: 02-08-2016  
Citation: 23 CCR 16 2636(f)(1) - California Code of Regulations, Title 23, Chapter 16, Section(s) 2636(f)(1)  
Violation Description: Failure of the double wall pressurized piping in the turbine sump to be continuously monitored with a system that activates an audible and visual alarm or restricts or stops flow at dispenser when a leak is detected.  
Violation Notes: Returned to compliance on 02/08/2016. Liquid sensor within the 91 STP failed to provide positive shutdown of the turbines upon being immersed in water. Audible and visual alarms were confirmed. Sensor was re-tested and functioned second attempt. NO CORRECTIVE ACTIONS REQUIRED  
Violation Division: Santa Clara County Environmental Health  
Violation Program: UST  
Violation Source: CERS

Site ID: 39950  
Site Name: JIM DAVIS AUTOMOTIVE  
Violation Date: 04-18-2014  
Citation: 23 CCR 16 2641(a) - California Code of Regulations, Title 23, Chapter 16, Section(s) 2641(a)  
Violation Description: Failure of sensor to be located in the proper position/location.  
Violation Notes: Returned to compliance on 06/16/2014. THIS SAME VIOLATION WAS CITED IN THE OFFICIAL NOTICE OF INSPECTION DATED 5/22/2014. THE TYPE OF SENSOR (VR 407) IN THE USED OIL TANK ANNULAR SPACE IS NOT APPROVED BY THE

Map ID  
Direction  
Distance  
Elevation

MAP FINDINGS

Site

Database(s)

EDR ID Number  
EPA ID Number

**JIM DAVIS AUTOMOTIVE (Continued)**

**S105030510**

MANUFACTURER, VEEDER-ROOT, FOR USE WITH USED OIL TANKS. EPIC COMPLIANCE WAS CONTRACTED TO REPLACE THE SENSOR IN FEBRUARY 2014, HOWEVER DUE TO A MISCOMMUNICATION, THEY INSTALLED A NEW VERSION OF THE SAME SENSOR (VR 407). WITHIN 30 DAYS, SUBMIT A UST PERMIT APPLICATION TO OUR OFFICE TO CHANGE THE SENSOR TO ONE THAT IS APPROVED FOR USE WITH USED OILS TANKS SUCH AS THE VR MICRO SENSOR 794380-344.

Violation Division: Santa Clara County Environmental Health  
Violation Program: UST  
Violation Source: CERS

Evaluation:

Eval General Type: Compliance Evaluation Inspection  
Eval Date: 01-14-2015  
Violations Found: Yes  
Eval Type: Routine done by local agency  
Eval Notes: 2nd containment + CERS update.  
Eval Division: Palo Alto City Fire Department  
Eval Program: HMRRP  
Eval Source: CERS

Eval General Type: Compliance Evaluation Inspection  
Eval Date: 02-03-2017  
Violations Found: No  
Eval Type: Routine done by local agency  
Eval Notes: On-site to witness the annual monitoring system certification and spill bucket test performed by Mr. Brian Dunahay (certifications current) of EPIC Compliance Systems, Inc. The annular and sump sensors were tested in water and provided audible and visible alarms. NOTE: The 91 annular sensor could not be removed from the tank for testing. Schedule the testing of that sensor with our office before the end of February to avoid a violation. The turbine sump also provided positive shutdown of the turbines. Sensor out and power out (fail safe) triggered positive shutdown of all turbines. The line leak detectors (LLD) were tested and detected a simulated 3 gph leak at 10 PSI. Overfill protection is provided by flapper valves in the fill tubes. Spill buckets are direct buried and hydrostatically tested for one hour with no loss. Reviewed DUSTO Monthly Reports, DUSTO Training records, testing reports and maintenance documentation. Tank and monitoring [Truncated]

Eval Division: Santa Clara County Environmental Health  
Eval Program: UST  
Eval Source: CERS

Eval General Type: Other/Unknown  
Eval Date: 02-03-2017  
Violations Found: No  
Eval Type: Other, not routine, done by local agency  
Eval Notes: Cold start permit. Cold start was done in September after replacing the CPU board. Monitoring panel and all sensors except for the 91 annular which could not be removed for testing were tested today during the Annual Monitoring System Certification. All sensors that were tested functioned as required. See routine inspection report dated today for details.

Eval Division: Santa Clara County Environmental Health  
Eval Program: UST  
Eval Source: CERS

Map ID  
Direction  
Distance  
Elevation

MAP FINDINGS

Site

Database(s)

EDR ID Number  
EPA ID Number

**JIM DAVIS AUTOMOTIVE (Continued)**

**S105030510**

Eval General Type: Compliance Evaluation Inspection  
Eval Date: 02-06-2018  
Violations Found: Yes  
Eval Type: Routine done by local agency  
Eval Notes: On-site to oversee an annual monitoring system certification. Testing was conducted by; Brian Dunahay with Epic Compliance Systems. Mr. Dunahay has the following certifications; ICC#8021436 Exp., 2/16/19; VMI#3497 exp., 3/4/18; and VR#B42886 exp., 3/14/19. Prior to testing of the monitoring equipment there were no active alarms at the EMC Gilbarco panel. Tank System Set-up: T1- 87 Regular Unleaded T2- 87 Regular Unleaded-2 T3- 91 Supreme T4- Used oil The following components were tested and passed during this inspection; - 3 STP sumps sensors provided a positive shut-down condition at the turbine. - 4 annular sensors provided an audible/visual alarm at the panel. - 3 MLLD's were tested and provided a slow flow condition at the dispensers for the 3 fuel tanks. - Failsafe and sensor out were verified during this inspection. - Flapper valves are installed in all fuel tanks and these were verified during this inspection. -4 Spill buckets for the fuel tanks [Truncated]

Eval Division: Santa Clara County Environmental Health  
Eval Program: UST  
Eval Source: CERS

Eval General Type: Compliance Evaluation Inspection  
Eval Date: 02-08-2016  
Violations Found: Yes  
Eval Type: Routine done by local agency  
Eval Notes: Oil to regulated UST, label affixed to wall near fill port. Coolant recycled onsite to 55 gallon drum after storage in 150 gal tank (marked as ERM at this point ). Logs of recycling kept and reviewed showing routine polishing and fortification of coolant for onsite re-use. Container for re-usable coolant noted in shop. noting amounts and dates of recycling. Filters drummed for off site. 2x55 properly labeled onsite. Mop waster consolidated with antifreeze. Parts washer serviced regularly. Rags serviced by Aramark. Batteries exchanged for core value by Interstate. Emergency procedures posted at front desk. Reviewed receipts for pick up of oil and filters for past year, as well as logs for antifreeze recycle. Emergency training per UST, rest of training is "informal" tailgate type training. G020C: Label was affixed to the rolling oil collection cart. G412C: Label was affixed to oil filter drain tote, and date marked on oil filter collection drum.

Eval Division: Santa Clara County Environmental Health  
Eval Program: HW  
Eval Source: CERS

Eval General Type: Compliance Evaluation Inspection  
Eval Date: 02-08-2016  
Violations Found: Yes  
Eval Type: Routine done by local agency  
Eval Notes: Onsite to oversee annual UST monitoring certification. Certification done by EPIC Compliance Systems, technician Alvin Milburn. Mr. Milburn had up-to-date certifications for ICC, Veeder Root and VMI (tester). The following sensors were tested: 91, 89, 87 and used oil annular sensors. Each sensor provided audible and visual alarms at Gilbarco monitoring panel. 91, 89, 87 STP sensors. Each sensor provided audible and visual alarms at Gilbarco monitoring panel and provided positive

Map ID  
Direction  
Distance  
Elevation

MAP FINDINGS

Site

Database(s)

EDR ID Number  
EPA ID Number

**JIM DAVIS AUTOMOTIVE (Continued)**

**S105030510**

shutdown of turbines. \*see violations\* Sensor out and power out provided shut down of turbines. MLLDs for piping associated with 87, 89 and 91 products. Each MLLD detected simulated 3gph, 10psi leak and provided slow flow. Spill buckets for 87, 89, 91 and used oil tanks held water for one hour without loss. UDC float and chain assemblies were tested with each providing shutdown of pump upon addition of water. Noted mechanical flappers to be used for overflow prevention. Piping test all [Truncated]

Eval Division: Santa Clara County Environmental Health  
Eval Program: UST  
Eval Source: CERS

Eval General Type: Compliance Evaluation Inspection  
Eval Date: 02-11-2015  
Violations Found: Yes  
Eval Type: Routine done by local agency  
Eval Notes: Onsite to oversee continuation of annual monitoring certification.

Certification done by EPIC Compliance Systems, technician Alvin Milburn. Mr. Milburn had the following certifications: ICC (878949UT,11/5/16), VR (A27843, 6/17/15), VMI tester (1796, 3/11/16). The following sensors were tested: 91, 89, 87 and used oil annular sensors. Each sensor provided audible and visual alarms at Gilbarco monitoring panel. 91, 89, 87 STP sensors. Each sensor provided audible and visual alarms at Gilbarco monitoring panel and provided positive shutdown of turbines except as noted above. Sensor out and power out provided shut down of turbines. MLLDs for piping associated with 87, 89 and 91 products. Each MLLD detected simulated 3gph, 10psi leak and provided slow flow. Spill buckets for 87, 89, 91 and used oil tanks held water for one hour without loss. Noted some leakage from oil bucket through drain valve, which was then adjusted. UDC float and chain assemblies were tested [Truncated]

Eval Division: Santa Clara County Environmental Health  
Eval Program: UST  
Eval Source: CERS

Eval General Type: Compliance Evaluation Inspection  
Eval Date: 02-16-2016  
Violations Found: No  
Eval Type: Routine done by local agency  
Eval Notes: Not reported  
Eval Division: Palo Alto City Fire Department  
Eval Program: HMRRP  
Eval Source: CERS

Eval General Type: Other/Unknown  
Eval Date: 02-27-2017  
Violations Found: No  
Eval Type: Other, not routine, done by local agency  
Eval Notes: Follow up inspection to annual monitoring system certification conducted on 1/20/17. At time of annual mon certification testing, the 91 octane, unleaded annular sensor was not able to be tested. Testing conducted today by Hamza Abdallah of Epic Compliance. Mr. Abdallah had valid ICC and VR certifications. 91 octane annular sensor was removed and dipped in water. Alarm was noted at the Gilbarco alarm panel. Sensor was re-set in tank annulus and alarm panel read ALL FUNCTIONS NORMAL.

Eval Division: Santa Clara County Environmental Health

Map ID  
Direction  
Distance  
Elevation

MAP FINDINGS

Site

Database(s)

EDR ID Number  
EPA ID Number

**JIM DAVIS AUTOMOTIVE (Continued)**

**S105030510**

Eval Program: UST  
Eval Source: CERS

Eval General Type: Other/Unknown  
Eval Date: 02-28-2017  
Violations Found: No  
Eval Type: Other, not routine, done by local agency  
Eval Notes: See attached annual monitoring system certification reports demonstrating functionality of monitoring equipment post cold start  
Eval Division: Santa Clara County Environmental Health  
Eval Program: UST  
Eval Source: CERS

Eval General Type: Compliance Evaluation Inspection  
Eval Date: 04-18-2014  
Violations Found: Yes  
Eval Type: Routine done by local agency  
Eval Notes: ONSITE TO WITNESS UST MONITORING EQUIPMENT TESTING PERFORMED BY UST SERVICE TECHNICIAN ALVIN MILBURN OF EPIC COMPLIANCE SYSTEMS. MR. MILBURN HAS CURRENT ICC UST SERVICE TECHNICIAN CERTIFICATION (EXP. 11/7/2014), VEEDER-ROOT SERVICE TECHNICIAN (EXP. 03/17/2015) AND VMI TESTER (EXP. 04/02/2016). THE FOLLOWING UST MONITORING EQUIPMENT WAS FUNCTIONALLY TESTED: - FOUR ANNULAR SPACE SENSORS - PASSED - THREE STP SUMP SENSORS (PROVIDED AUDIBLE/VISIBLE ALARM AND POSITIVE TURBINE SHUTDOWN) PASSED - FOUR UDCS PASSED SENSOR OUT AND POWER OUT PROVIDED POSITIVE TURBINE SHUTDOWN. OBSERVED FLAPPER VALVES IN ALL FOUR DROP TUBES. THE THREE LINE LEAK DETECTORS WERE TESTED FROM DISPENSER 3/4 WITH SIMULATED 3.0 G.P.H. LEAKS AND PASSED. THE FOUR FILL SPILL BUCKETS WERE HYDROSTATICALLY TESTED FOR ONE HOUR AND PASSED. RECEIVED A COPY OF THE CFO LETTER FOR FINANCIAL RESPONSIBILITY TODAY. UST DOCUMENTS HAVE BEEN ENTERED IN THE CALIFORNIA ENVIRONMENTAL REPORTING SYSTEM [Truncated]  
Eval Division: Santa Clara County Environmental Health  
Eval Program: UST  
Eval Source: CERS

Eval General Type: Other/Unknown  
Eval Date: 05-13-2015  
Violations Found: No  
Eval Type: Other, not routine, done by local agency  
Eval Notes: Oversaw portions of triennial SB989 UST secondary containment testing performed by Epic Compliance. During the time I was onsite: 87 piping was pressurized to 3 psi for 30 minutes without loss. --Technician stated that test pressure of 3 psi was based on test protocols for systems which utilize a Bravo nut at piping connection in the UDC 87 STP sump was tested with water using the Caldwell accelerated test method. Sump showed no change of liquid level over 30 minutes. 91 STP sump and piping failed first test. Leak believed to be at Bravo nut in UDC 5/6. Nut to be tightened and test re-run. 91 and 89 tank annular spaces were under 10 in Hg vacuum. Repairs were being made to piping test boot in 91 sump.  
Eval Division: Santa Clara County Environmental Health  
Eval Program: UST  
Eval Source: CERS

Eval General Type: Compliance Evaluation Inspection  
Eval Date: 06-12-2018

Map ID  
Direction  
Distance  
Elevation

MAP FINDINGS

Site

Database(s)

EDR ID Number  
EPA ID Number

**JIM DAVIS AUTOMOTIVE (Continued)**

**S105030510**

Violations Found: No  
Eval Type: Routine done by local agency  
Eval Notes: No violations.  
Eval Division: Palo Alto City Fire Department  
Eval Program: HMRRP  
Eval Source: CERS

Eval General Type: Other/Unknown  
Eval Date: 09-22-2016  
Violations Found: No  
Eval Type: Other, not routine, done by local agency  
Eval Notes: Onsite to visually inspect newly installed dispensers. Installation done by Kerry Brenton of KRB Construction. Newly installed dispensers were installed over the tops of existing UDCs. New base plates were installed. Confirmed that deflector plates are installed at each dispenser. Software upgrades for Point of Sale did not require any upgrades to TLS. Cold start occurred 9/21/16. confirmed sensor functionality during inspection. Service request is complete.  
Eval Division: Santa Clara County Environmental Health  
Eval Program: UST  
Eval Source: CERS

Eval General Type: Other/Unknown  
Eval Date: 11-10-2016  
Violations Found: No  
Eval Type: Other, not routine, done by local agency  
Eval Notes: Not reported  
Eval Division: Palo Alto City Fire Department  
Eval Program: HMRRP  
Eval Source: CERS

Enforcement Action:  
Site ID: 39950  
Site Name: JIM DAVIS AUTOMOTIVE  
Site Address: 3972 EL CAMINO REAL  
Site City: PALO ALTO  
Site Zip: 94306  
Enf Action Date: 02-11-2015  
Enf Action Type: Notice of Violation (Unified Program)  
Enf Action Description: Notice of Violation Issued by the Inspector at the Time of Inspection  
Enf Action Notes: Not reported  
Enf Action Division: Santa Clara County Environmental Health  
Enf Action Program: UST  
Enf Action Source: CERS

Site ID: 39950  
Site Name: JIM DAVIS AUTOMOTIVE  
Site Address: 3972 EL CAMINO REAL  
Site City: PALO ALTO  
Site Zip: 94306  
Enf Action Date: 04-18-2014  
Enf Action Type: Notice of Violation (Unified Program)  
Enf Action Description: Notice of Violation Issued by the Inspector at the Time of Inspection  
Enf Action Notes: Not reported  
Enf Action Division: Santa Clara County Environmental Health  
Enf Action Program: UST  
Enf Action Source: CERS

Map ID  
Direction  
Distance  
Elevation

MAP FINDINGS

Site

Database(s)

EDR ID Number  
EPA ID Number

**JIM DAVIS AUTOMOTIVE (Continued)**

**S105030510**

Coordinates:

Site ID: 39950  
Facility Name: JIM DAVIS AUTOMOTIVE  
Env Int Type Code: HWG  
Program ID: 10079518  
Coord Name: Not reported  
Ref Point Type Desc: Unknown  
Latitude: 37.416008  
Longitude: -122.129181

Affiliation:

Affiliation Type Desc: CUPA District  
Entity Name: Santa Clara County Environmental Health  
Entity Title: Not reported  
Affiliation Address: 1555 Berger Drive, Suite 300  
Affiliation City: San Jose  
Affiliation State: CA  
Affiliation Country: Not reported  
Affiliation Zip: 95112-2716  
Affiliation Phone: (408) 918-3400

Affiliation Type Desc: Document Preparer  
Entity Name: MELVIN JONES AND ASSOCIATES  
Entity Title: Not reported  
Affiliation Address: Not reported  
Affiliation City: Not reported  
Affiliation State: Not reported  
Affiliation Country: Not reported  
Affiliation Zip: Not reported  
Affiliation Phone: Not reported

Affiliation Type Desc: Environmental Contact  
Entity Name: JIM DAVIS  
Entity Title: Not reported  
Affiliation Address: 3972 EL CAMINO REAL  
Affiliation City: PALO ALTO  
Affiliation State: CA  
Affiliation Country: Not reported  
Affiliation Zip: 94306  
Affiliation Phone: (650) 493-9633

Affiliation Type Desc: Facility Mailing Address  
Entity Name: Mailing Address  
Entity Title: Not reported  
Affiliation Address: 3972 EL CAMINO REAL  
Affiliation City: PALO ALTO  
Affiliation State: CA  
Affiliation Country: Not reported  
Affiliation Zip: 94306  
Affiliation Phone: Not reported

Affiliation Type Desc: Identification Signer  
Entity Name: JAMES E DAVIS  
Entity Title: OWNER  
Affiliation Address: Not reported  
Affiliation City: Not reported



Map ID  
Direction  
Distance  
Elevation

MAP FINDINGS

Site

Database(s)

EDR ID Number  
EPA ID Number

**JIM DAVIS AUTOMOTIVE (Continued)**

**S105030510**

Affiliation State: Not reported  
Affiliation Country: Not reported  
Affiliation Zip: Not reported  
Affiliation Phone: Not reported

Affiliation Type Desc: Legal Owner  
Entity Name: DAVIS, JAMES E  
Entity Title: Not reported  
Affiliation Address: 1067 W KNICKERBOCKER DR  
Affiliation City: SUNNYVALE  
Affiliation State: CA  
Affiliation Country: United States  
Affiliation Zip: 94087  
Affiliation Phone: (408) 732-4517

Affiliation Type Desc: Operator  
Entity Name: JIM DAVIS  
Entity Title: Not reported  
Affiliation Address: Not reported  
Affiliation City: Not reported  
Affiliation State: Not reported  
Affiliation Country: Not reported  
Affiliation Zip: Not reported  
Affiliation Phone: (408) 732-4517

Affiliation Type Desc: Parent Corporation  
Entity Name: JIM DAVIS AUTOMOTIVE  
Entity Title: Not reported  
Affiliation Address: Not reported  
Affiliation City: Not reported  
Affiliation State: Not reported  
Affiliation Country: Not reported  
Affiliation Zip: Not reported  
Affiliation Phone: Not reported

Affiliation Type Desc: UST Permit Applicant  
Entity Name: JAMES E DAVIS  
Entity Title: OWNER  
Affiliation Address: Not reported  
Affiliation City: Not reported  
Affiliation State: Not reported  
Affiliation Country: Not reported  
Affiliation Zip: Not reported  
Affiliation Phone: (650) 493-9633

Affiliation Type Desc: UST Property Owner Name  
Entity Name: BUENA VISTA HOME PARK  
Entity Title: Not reported  
Affiliation Address: 3980 EL CAMINO REAL  
Affiliation City: PALO ALTO  
Affiliation State: CA  
Affiliation Country: United States  
Affiliation Zip: 94306  
Affiliation Phone: (650) 493-5700

Affiliation Type Desc: UST Tank Operator  
Entity Name: JAMES E. DAVIS

Map ID  
Direction  
Distance  
Elevation

MAP FINDINGS

Site

Database(s)

EDR ID Number  
EPA ID Number

**JIM DAVIS AUTOMOTIVE (Continued)**

**S105030510**

Entity Title: Not reported  
Affiliation Address: 3972 EL CAMINO REAL  
Affiliation City: PALO ALTO  
Affiliation State: CA  
Affiliation Country: United States  
Affiliation Zip: 94306  
Affiliation Phone: (650) 493-9633

Affiliation Type Desc: UST Tank Owner  
Entity Name: TIM JISSER dba BUENA VISTA MOBILE HOME PARK  
Entity Title: Not reported  
Affiliation Address: 3980 EL CAMINO REAL  
Affiliation City: PALO ALTO  
Affiliation State: CA  
Affiliation Country: United States  
Affiliation Zip: 94306  
Affiliation Phone: (650) 493-5700

CERS HAZ WASTE:  
Site ID: 39950  
CERS ID: 10079518  
CERS Description: Hazardous Waste Generator

Violations:  
Site ID: 39950  
Site Name: JIM DAVIS AUTOMOTIVE  
Violation Date: 02-11-2015  
Citation: HSC 6.7 25284 - California Health and Safety Code, Chapter 6.7, Section(s) 25284  
Violation Description: Failure to obtain and maintain a valid operation permit from the CUPA.  
Violation Notes: Returned to compliance on 10/01/2015. Permit expired 2/28/14 and no new information regarding renewal has been submitted on CERS.  
Violation Division: Santa Clara County Environmental Health  
Violation Program: UST  
Violation Source: CERS  
  
Site ID: 39950  
Site Name: JIM DAVIS AUTOMOTIVE  
Violation Date: 02-08-2016  
Citation: Un-Specified  
Violation Description: UST Program - Administration/Documentation - For use of Local Ordinance only  
Violation Notes: Returned to compliance on 02/08/2016. No signed return to compliance documentation was received in response to 2015 notice of inspection. The following violations noted in the 2/11/15 NOI were noted as having been corrected during this inspection: T000: Permit to operate was issued 3/1/2015, site is operating with valid permit T004: Permit applicaiton submitted on CERS 10/1/15 T010: Monitoring plan on CERS notes correct sensor model T320 and T330 were corrected during the last inspection and required no follow up. NO FOLLOW UP TO THIS VIOLATION IS REQUIRED. PLEASE NOTE THAT ALL FUTURE VIOLATIONS MUST BE ADDRESSED AND RESPONDED TO WITHIN 30 DAYS (AS AS DIRECTED).  
Violation Division: Santa Clara County Environmental Health  
Violation Program: UST  
Violation Source: CERS

Map ID  
Direction  
Distance  
Elevation

MAP FINDINGS

Site

Database(s)

EDR ID Number  
EPA ID Number

**JIM DAVIS AUTOMOTIVE (Continued)**

**S105030510**

Site ID: 39950  
Site Name: JIM DAVIS AUTOMOTIVE  
Violation Date: 02-08-2016  
Citation: HSC 6.5 Multiple Sections - California Health and Safety Code, Chapter 6.5, Section(s) Multiple Sections  
Violation Description: Haz Waste Generator Program - Operations/Maintenance - General  
Violation Notes: Returned to compliance on 03/01/2016. Noted turnings and small metal particles on the bench and floor surrounding the brake lathe. Please clean this area routinely after lathe use.  
Violation Division: Santa Clara County Environmental Health  
Violation Program: HW  
Violation Source: CERS

Site ID: 39950  
Site Name: JIM DAVIS AUTOMOTIVE  
Violation Date: 02-08-2016  
Citation: 23 CCR 16 2641(a) - California Code of Regulations, Title 23, Chapter 16, Section(s) 2641(a)  
Violation Description: Failure of sensor to be located in the proper position/location.  
Violation Notes: Returned to compliance on 02/08/2016. Liquid sensor within the 89 STP sump was located on the incorrect side of the sump, furthest from the piping penetration. Sensor was placed on correct side of sump prior to technician leaving site. NO CORRECTIVE ACTIONS REQUIRED  
Violation Division: Santa Clara County Environmental Health  
Violation Program: UST  
Violation Source: CERS

Site ID: 39950  
Site Name: JIM DAVIS AUTOMOTIVE  
Violation Date: 02-08-2016  
Citation: 22 CCR 12 66262.40(c) - California Code of Regulations, Title 22, Chapter 12, Section(s) 66262.40(c)  
Violation Description: Failure to determine if the waste generated is a hazardous waste and to maintain analysis results for three years.  
Violation Notes: Returned to compliance on 03/01/2016. Noted mop bucket holding water with oily sheen on top. Personnel noted that mop water generally is disposed of to the toilet. Advised staff that oily sheen would generally be considered enough oil to make water mixture hazardous, but need to make determination prior to disposal. May skim oil from bucket for disposal as used oil prior to sewerage remaining water.  
Violation Division: Santa Clara County Environmental Health  
Violation Program: HW  
Violation Source: CERS

Site ID: 39950  
Site Name: JIM DAVIS AUTOMOTIVE  
Violation Date: 02-06-2018  
Citation: HSC 6.7 25284, 25286 - California Health and Safety Code, Chapter 6.7, Section(s) 25284, 25286  
Violation Description: Failure to submit a complete and accurate application for a permit to operate a UST, or for renewal of the permit.  
Violation Notes: The UST Tank information needs to be updated on CERS for Tank ID#700289-000008 to reflect that 87 regular unleaded fuel is stored in this tank. Mid-grade fuel is no longer stored in this tank. Update this information via CERS to reflect the change.  
Violation Division: Santa Clara County Environmental Health  
Violation Program: UST

Map ID  
Direction  
Distance  
Elevation

MAP FINDINGS

Site

Database(s)

EDR ID Number  
EPA ID Number

**JIM DAVIS AUTOMOTIVE (Continued)**

**S105030510**

Violation Source: CERS

Site ID: 39950  
Site Name: JIM DAVIS AUTOMOTIVE  
Violation Date: 02-06-2018  
Citation: 23 CCR 16 2712(b) - California Code of Regulations, Title 23, Chapter 16, Section(s) 2712(b)

Violation Description: Failure to maintain monitoring and maintenance records and/or maintain records of appropriate follow-up actions.

Violation Notes: The following errors were found in the past 12 months of Designated Operator(DO) monthly reports; 1) For the DO records for 11/25/17 and 12/12/17 it shows that the DO- Brian Dunahay has an expired DO ICC certification as of 12/9/16. It also lists Alvin Milburn as a DO, however Mr. Milburn has been retired from over a year from this company according to the technician. 2) Several DO records dating back to June and July 2017 show three different grades of fuel in the tanks (87, 89, 91). However, 89 or Plus fuel is no longer stored in the tank at this location. According to the technician the tank has been storing 87 grade fuel for a year and a half now. Ensure that all of the do monthly reports are maintained in sufficient detail.

Violation Division: Santa Clara County Environmental Health  
Violation Program: UST  
Violation Source: CERS

Site ID: 39950  
Site Name: JIM DAVIS AUTOMOTIVE  
Violation Date: 02-11-2015  
Citation: 23 CCR 16 2636(f)(1) - California Code of Regulations, Title 23, Chapter 16, Section(s) 2636(f)(1)

Violation Description: Failure of the double wall pressurized piping in the under dispenser containment to be continuously monitored by a method that either shuts down the flow of product to the dispenser or activates an audible/visual alarm when a leak is detected.

Violation Notes: Returned to compliance on 02/11/2015. Float and chain assembly in dispenser 1/2 under 89 octane failed to activate when water added. FLOAT WAS UNSTUCK DURING INSPECTION AND SHEAR VALVE ACTIVATED. NO FURTHER ACTION REQUIRED

Violation Division: Santa Clara County Environmental Health  
Violation Program: UST  
Violation Source: CERS

Site ID: 39950  
Site Name: JIM DAVIS AUTOMOTIVE  
Violation Date: 02-11-2015  
Citation: HSC 6.7 25286(a) - California Health and Safety Code, Chapter 6.7, Section(s) 25286(a)

Violation Description: Failure to submit an complete and accurate application for a permit to operate an underground storage tank, or for renewal of the permit.

Violation Notes: Returned to compliance on 02/17/2015. Facility has not yet submitted information using CERS.

Violation Division: Santa Clara County Environmental Health  
Violation Program: UST  
Violation Source: CERS

Site ID: 39950  
Site Name: JIM DAVIS AUTOMOTIVE  
Violation Date: 02-06-2018

Map ID  
Direction  
Distance  
Elevation

MAP FINDINGS

Site

Database(s)

EDR ID Number  
EPA ID Number

**JIM DAVIS AUTOMOTIVE (Continued)**

**S105030510**

Citation: HSC 6.75 25299.30-25299.34 - California Health and Safety Code, Chapter 6.75, Section(s) 25299.30-25299.34

Violation Description: Failure to submit and maintain complete and current Certification of Financial Responsibility or other mechanism of financial assurance.

Violation Notes: A current copy of the Chief financial officer (CFO) letter was not available for review during this inspection. You can either provide a copy by uploading it to CERS or have a current copy of this letter available for review during an inspection.

Violation Division: Santa Clara County Environmental Health  
Violation Program: UST  
Violation Source: CERS

Site ID: 39950  
Site Name: JIM DAVIS AUTOMOTIVE  
Violation Date: 01-14-2015  
Citation: HSC 6.95 25504(a) - California Health and Safety Code, Chapter 6.95, Section(s) 25504(a)

Violation Description: Failure to complete and/or submit hazardous material inventory forms for all reportable hazardous materials on site.

Violation Notes: Returned to compliance on 02/16/2016.

Violation Division: Palo Alto City Fire Department  
Violation Program: HMRRP  
Violation Source: CERS

Site ID: 39950  
Site Name: JIM DAVIS AUTOMOTIVE  
Violation Date: 02-11-2015  
Citation: 23 CCR 16 2712(i) - California Code of Regulations, Title 23, Chapter 16, Section(s) 2712(i)

Violation Description: Failure to maintain on site an approved monitoring plan.

Violation Notes: Returned to compliance on 02/17/2015. Monitoring plan not updated after change of sensor in usedoil tank from 407 to 433 model. See corrective action for T000 and T004.

Violation Division: Santa Clara County Environmental Health  
Violation Program: UST  
Violation Source: CERS

Site ID: 39950  
Site Name: JIM DAVIS AUTOMOTIVE  
Violation Date: 02-06-2018  
Citation: 23 CCR 16 2636(f)(1) - California Code of Regulations, Title 23, Chapter 16, Section(s) 2636(f)(1)

Violation Description: Failure of the double-walled pressurized piping to be continuously monitored with a system that activates an audible and visual alarm or stops flow at the dispenser when a leak is detected.

Violation Notes: The float and chain mechanism for the middle grade for pumps 1/2 and 5/6 could not be verified functionality during this inspection, as the technician could not get the shear valve to trip after several attempts of adding water to the under dispenser containments. Repair/Retest these components and provide the results to our office.

Violation Division: Santa Clara County Environmental Health  
Violation Program: UST  
Violation Source: CERS

Site ID: 39950  
Site Name: JIM DAVIS AUTOMOTIVE  
Violation Date: 02-11-2015

Map ID  
Direction  
Distance  
Elevation

MAP FINDINGS

Site

Database(s)

EDR ID Number  
EPA ID Number

**JIM DAVIS AUTOMOTIVE (Continued)**

**S105030510**

Citation: 23 CCR 16 2636(f)(1) - California Code of Regulations, Title 23, Chapter 16, Section(s) 2636(f)(1)

Violation Description: Failure of the double wall pressurized piping in the turbine sump to be continuously monitored with a system that activates an audible and visual alarm or restricts or stops flow at dispenser when a leak is detected.

Violation Notes: Returned to compliance on 02/11/2015. The 89 STP liquid sensor failed to provide shutdown of the turbine upon activation. THE RELAY WAS DETERMINED TO BE FUSED "OPEN". RELAY WAS REPAIRED ONSITE, AND SHUTDOWN CONFIRMED. NO FURTHER ACTIONS REQUIRED

Violation Division: Santa Clara County Environmental Health  
Violation Program: UST  
Violation Source: CERS

Site ID: 39950  
Site Name: JIM DAVIS AUTOMOTIVE  
Violation Date: 01-14-2015

Citation: HSC 6.95 25508(a)(1) - California Health and Safety Code, Chapter 6.95, Section(s) 25508(a)(1)

Violation Description: Failure to complete and electronically submit a site map with all required content.

Violation Notes: Returned to compliance on 02/16/2016.

Violation Division: Palo Alto City Fire Department  
Violation Program: HMRRP  
Violation Source: CERS

Site ID: 39950  
Site Name: JIM DAVIS AUTOMOTIVE  
Violation Date: 01-14-2015

Citation: 19 CCR 6.95 25508(a)(1) - California Code of Regulations, Title 19, Chapter 6.95, Section(s) 25508(a)(1)

Violation Description: Failure to complete and electronically submit the Business Activities Page and/or Business Owner Operator Identification Page.

Violation Notes: Returned to compliance on 02/16/2016.

Violation Division: Palo Alto City Fire Department  
Violation Program: HMRRP  
Violation Source: CERS

Site ID: 39950  
Site Name: JIM DAVIS AUTOMOTIVE  
Violation Date: 02-08-2016

Citation: 23 CCR 16 2636(f)(1) - California Code of Regulations, Title 23, Chapter 16, Section(s) 2636(f)(1)

Violation Description: Failure of the double wall pressurized piping in the turbine sump to be continuously monitored with a system that activates an audible and visual alarm or restricts or stops flow at dispenser when a leak is detected.

Violation Notes: Returned to compliance on 02/08/2016. Liquid sensor within the 91 STP failed to provide positive shutdown of the turbines upon being immersed in water. Audible and visual alarms were confirmed. Sensor was re-tested and functioned second attempt. NO CORRECTIVE ACTIONS REQUIRED

Violation Division: Santa Clara County Environmental Health  
Violation Program: UST  
Violation Source: CERS

Site ID: 39950

Map ID  
Direction  
Distance  
Elevation

MAP FINDINGS

Site

Database(s)

EDR ID Number  
EPA ID Number

**JIM DAVIS AUTOMOTIVE (Continued)**

**S105030510**

Site Name: JIM DAVIS AUTOMOTIVE  
Violation Date: 04-18-2014  
Citation: 23 CCR 16 2641(a) - California Code of Regulations, Title 23, Chapter 16, Section(s) 2641(a)  
Violation Description: Failure of sensor to be located in the proper position/location.  
Violation Notes: Returned to compliance on 06/16/2014. THIS SAME VIOLATION WAS CITED IN THE OFFICIAL NOTICE OF INSPECTION DATED 5/22/2014. THE TYPE OF SENSOR (VR 407) IN THE USED OIL TANK ANNULAR SPACE IS NOT APPROVED BY THE MANUFACTURER, VEEDER-ROOT, FOR USE WITH USED OIL TANKS. EPIC COMPLIANCE WAS CONTRACTED TO REPLACE THE SENSOR IN FEBRUARY 2014, HOWEVER DUE TO A MISCOMMUNICATION, THEY INSTALLED A NEW VERSION OF THE SAME SENSOR (VR 407). WITHIN 30 DAYS, SUBMIT A UST PERMIT APPLICATION TO OUR OFFICE TO CHANGE THE SENSOR TO ONE THAT IS APPROVED FOR USE WITH USED OILS TANKS SUCH AS THE VR MICRO SENSOR 794380-344.  
Violation Division: Santa Clara County Environmental Health  
Violation Program: UST  
Violation Source: CERS

Evaluation:  
Eval General Type: Compliance Evaluation Inspection  
Eval Date: 01-14-2015  
Violations Found: Yes  
Eval Type: Routine done by local agency  
Eval Notes: 2nd containment + CERS update.  
Eval Division: Palo Alto City Fire Department  
Eval Program: HMRRP  
Eval Source: CERS

Eval General Type: Compliance Evaluation Inspection  
Eval Date: 02-03-2017  
Violations Found: No  
Eval Type: Routine done by local agency  
Eval Notes: On-site to witness the annual monitoring system certification and spill bucket test performed by Mr. Brian Dunahay (certifications current) of EPIC Compliance Systems, Inc. The annular and sump sensors were tested in water and provided audible and visible alarms. NOTE: The 91 annular sensor could not be removed from the tank for testing. Schedule the testing of that sensor with our office before the end of February to avoid a violation. The turbine sump also provided positive shutdown of the turbines. Sensor out and power out (fail safe) triggered positive shutdown of all turbines. The line leak detectors (LLD) were tested and detected a simulated 3 gph leak at 10 PSI. Overfill protection is provided by flapper valves in the fill tubes. Spill buckets are direct buried and hydrostatically tested for one hour with no loss. Reviewed DUSTO Monthly Reports, DUSTO Training records, testing reports and maintenance documentation. Tank and monitoring [Truncated]  
Eval Division: Santa Clara County Environmental Health  
Eval Program: UST  
Eval Source: CERS

Eval General Type: Other/Unknown  
Eval Date: 02-03-2017  
Violations Found: No  
Eval Type: Other, not routine, done by local agency  
Eval Notes: Cold start permit. Cold start was done in September after replacing the CPU board. Monitoring panel and all sensors except for the 91

Map ID  
Direction  
Distance  
Elevation

MAP FINDINGS

Site

Database(s)

EDR ID Number  
EPA ID Number

**JIM DAVIS AUTOMOTIVE (Continued)**

**S105030510**

annular which could not be removed for testing were tested today during the Annual Monitoring System Certification. All sensors that were tested functioned as required. See routine inspection report dated today for details.

Eval Division: Santa Clara County Environmental Health  
Eval Program: UST  
Eval Source: CERS

Eval General Type: Compliance Evaluation Inspection  
Eval Date: 02-06-2018  
Violations Found: Yes  
Eval Type: Routine done by local agency  
Eval Notes: On-site to oversee an annual monitoring system certification. Testing was conducted by; Brian Dunahay with Epic Compliance Systems. Mr. Dunahay has the following certifications; ICC#8021436 Exp., 2/16/19; VMI#3497 exp., 3/4/18; and VR#B42886 exp., 3/14/19. Prior to testing of the monitoring equipment there were no active alarms at the EMC Gilbarco panel. Tank System Set-up: T1- 87 Regular Unleaded T2- 87 Regular Unleaded-2 T3- 91 Supreme T4- Used oil The following components were tested and passed during this inspection; - 3 STP sumps sensors provided a positive shut-down condition at the turbine. - 4 annular sensors provided an audible/visual alarm at the panel. - 3 MLLD's were tested and provided a slow flow condition at the dispensers for the 3 fuel tanks. - Failsafe and sensor out were verified during this inspection. - Flapper valves are installed in all fuel tanks and these were verified during this inspection. -4 Spill buckets for the fuel tanks [Truncated]

Eval Division: Santa Clara County Environmental Health  
Eval Program: UST  
Eval Source: CERS

Eval General Type: Compliance Evaluation Inspection  
Eval Date: 02-08-2016  
Violations Found: Yes  
Eval Type: Routine done by local agency  
Eval Notes: Oil to regulated UST, label affixed to wall near fill port. Coolant recycled onsite to 55 gallon drum after storage in 150 gal tank (marked as ERM at this point ). Logs of recycling kept and reviewed showing routine polishing and fortification of coolant for onsite re-use. Container for re-usable coolant noted in shop. noting amounts and dates of recycling. Filters drummed for off site. 2x55 properly labeled onsite. Mop waster consolidated with antifreeze. Parts washer serviced regularly. Rags serviced by Aramark. Batteries exchanged for core value by Interstate. Emergency procedures posted at front desk. Reviewed receipts for pick up of oil and filters for past year, as well as logs for antifreeze recycle. Emergency training per UST, rest of training is "informal" tailgate type training. G020C: Label was affixed to the rolling oil collection cart. G412C: Label was affixed to oil filter drain tote, and date marked on oil filter collection drum.

Eval Division: Santa Clara County Environmental Health  
Eval Program: HW  
Eval Source: CERS

Eval General Type: Compliance Evaluation Inspection  
Eval Date: 02-08-2016  
Violations Found: Yes



Map ID  
Direction  
Distance  
Elevation

MAP FINDINGS

Site

Database(s)

EDR ID Number  
EPA ID Number

**JIM DAVIS AUTOMOTIVE (Continued)**

**S105030510**

Eval Type: Routine done by local agency  
Eval Notes: Onsite to oversee annual UST monitoring certification. Certification done by EPIC Compliance Systems, technician Alvin Milburn. Mr. Milburn had up-to-date certifications for ICC, Veeder Root and VMI (tester). The following sensors were tested: 91, 89, 87 and used oil annular sensors. Each sensor provided audible and visual alarms at Gilbarco monitoring panel. 91, 89, 87 STP sensors. Each sensor provided audible and visual alarms at Gilbarco monitoring panel and provided positive shutdown of turbines. \*see violations\* Sensor out and power out provided shut down of turbines. MLLDs for piping associated with 87, 89 and 91 products. Each MLLD detected simulated 3gph, 10psi leak and provided slow flow. Spill buckets for 87, 89, 91 and used oil tanks held water for one hour without loss. UDC float and chain assemblies were tested with each providing shutdown of pump upon addition of water. Noted mechanical flappers to be used for overflow prevention. Piping test all [Truncated]

Eval Division: Santa Clara County Environmental Health  
Eval Program: UST  
Eval Source: CERS

Eval General Type: Compliance Evaluation Inspection  
Eval Date: 02-11-2015  
Violations Found: Yes  
Eval Type: Routine done by local agency  
Eval Notes: Onsite to oversee continuation of annual monitoring certification. Certification done by EPIC Compliance Systems, technician Alvin Milburn. Mr. Milburn had the following certifications: ICC (878949UT,11/5/16), VR (A27843, 6/17/15), VMI tester (1796, 3/11/16). The following sensors were tested: 91, 89, 87 and used oil annular sensors. Each sensor provided audible and visual alarms at Gilbarco monitoring panel. 91, 89, 87 STP sensors. Each sensor provided audible and visual alarms at Gilbarco monitoring panel and provided positive shutdown of turbines except as noted above. Sensor out and power out provided shut down of turbines. MLLDs for piping associated with 87, 89 and 91 products. Each MLLD detected simulated 3gph, 10psi leak and provided slow flow. Spill buckets for 87, 89, 91 and used oil tanks held water for one hour without loss. Noted some leakage from oil bucket through drain valve, which was then adjusted. UDC float and chain assemblies were tested [Truncated]

Eval Division: Santa Clara County Environmental Health  
Eval Program: UST  
Eval Source: CERS

Eval General Type: Compliance Evaluation Inspection  
Eval Date: 02-16-2016  
Violations Found: No  
Eval Type: Routine done by local agency  
Eval Notes: Not reported  
Eval Division: Palo Alto City Fire Department  
Eval Program: HMRRP  
Eval Source: CERS

Eval General Type: Other/Unknown  
Eval Date: 02-27-2017  
Violations Found: No  
Eval Type: Other, not routine, done by local agency  
Eval Notes: Follow up inspection to annual monitoring system certification

Map ID  
Direction  
Distance  
Elevation

MAP FINDINGS

Site

Database(s)

EDR ID Number  
EPA ID Number

**JIM DAVIS AUTOMOTIVE (Continued)**

**S105030510**

conducted on 1/20/17. At time of annual mon certification testing, the 91 octane, unleaded annular sensor was not able to be tested. Testing conducted today by Hamza Abdallah of Epic Compliance. Mr. Abdallah has valid ICC and VR certifications. 91 octane annular sensor was removed and dipped in water. Alarm was noted at the Gilbarco alarm panel. Sensor was re-set in tank annulus and alarm panel read ALL FUNCTIONS NORMAL.

Eval Division: Santa Clara County Environmental Health  
Eval Program: UST  
Eval Source: CERS

Eval General Type: Other/Unknown  
Eval Date: 02-28-2017  
Violations Found: No  
Eval Type: Other, not routine, done by local agency  
Eval Notes: See attached annual monitoring system certification reports demonstrating functionality of monitoring equipment post cold start

Eval Division: Santa Clara County Environmental Health  
Eval Program: UST  
Eval Source: CERS

Eval General Type: Compliance Evaluation Inspection  
Eval Date: 04-18-2014  
Violations Found: Yes  
Eval Type: Routine done by local agency  
Eval Notes:

ONSITE TO WITNESS UST MONITORING EQUIPMENT TESTING PERFORMED BY UST SERVICE TECHNICIAN ALVIN MILBURN OF EPIC COMPLIANCE SYSTEMS. MR. MILBURN HAS CURRENT ICC UST SERVICE TECHNICIAN CERTIFICATION (EXP. 11/7/2014), VEEDER-ROOT SERVICE TECHNICIAN (EXP. 03/17/2015) AND VMI TESTER (EXP. 04/02/2016). THE FOLLOWING UST MONITORING EQUIPMENT WAS FUNCTIONALLY TESTED: - FOUR ANNULAR SPACE SENSORS - PASSED - THREE STP SUMP SENSORS (PROVIDED AUDIBLE/VISIBLE ALARM AND POSITIVE TURBINE SHUTDOWN) PASSED - FOUR UDCS PASSED SENSOR OUT AND POWER OUT PROVIDED POSITIVE TURBINE SHUTDOWN. OBSERVED FLAPPER VALVES IN ALL FOUR DROP TUBES. THE THREE LINE LEAK DETECTORS WERE TESTED FROM DISPENSER 3/4 WITH SIMULATED 3.0 G.P.H. LEAKS AND PASSED. THE FOUR FILL SPILL BUCKETS WERE HYDROSTATICALLY TESTED FOR ONE HOUR AND PASSED. RECEIVED A COPY OF THE CFO LETTER FOR FINANCIAL RESPONSIBILITY TODAY. UST DOCUMENTS HAVE BEEN ENTERED IN THE CALIFORNIA ENVIRONMENTAL REPORTING SYSTEM [Truncated]

Eval Division: Santa Clara County Environmental Health  
Eval Program: UST  
Eval Source: CERS

Eval General Type: Other/Unknown  
Eval Date: 05-13-2015  
Violations Found: No  
Eval Type: Other, not routine, done by local agency  
Eval Notes: Oversaw portions of triennial SB989 UST secondary containment testing performed by Epic Compliance. During the time I was onsite: 87 piping was pressurized to 3 psi for 30 minutes without loss. --Technician stated that test pressure of 3 psi was based on test protocols for systems which utilize a Bravo nut at piping connection in the UDC 87 STP sump was tested with water using the Caldwell accelerated test method. Sump showed no change of liquid level over 30 minutes. 91 STP sump and piping failed first test. Leak believed to be at Bravo nut in UDC 5/6. Nut to be tightened and test re-run. 91 and 89 tank annular

Map ID  
Direction  
Distance  
Elevation

MAP FINDINGS

Site

Database(s)

EDR ID Number  
EPA ID Number

**JIM DAVIS AUTOMOTIVE (Continued)**

**S105030510**

spaces were under 10 in Hg vacuum. Repairs were being made to piping test boot in 91 sump.

Eval Division: Santa Clara County Environmental Health  
Eval Program: UST  
Eval Source: CERS

Eval General Type: Compliance Evaluation Inspection  
Eval Date: 06-12-2018  
Violations Found: No  
Eval Type: Routine done by local agency  
Eval Notes: No violations.  
Eval Division: Palo Alto City Fire Department  
Eval Program: HMRRP  
Eval Source: CERS

Eval General Type: Other/Unknown  
Eval Date: 09-22-2016  
Violations Found: No  
Eval Type: Other, not routine, done by local agency  
Eval Notes: Onsite to visually inspect newly installed dispensers. Installation done by Kerry Brenton of KRB Construction. Newly installed dispensers were installed over the tops of existing UDCs. New base plates were installed. Confirmed that deflector plates are installed at each dispenser. Software upgrades for Point of Sale did not require any upgrades to TLS. Cold start occurred 9/21/16. confirmed sensor functionality during inspection. Service request is complete.

Eval Division: Santa Clara County Environmental Health  
Eval Program: UST  
Eval Source: CERS

Eval General Type: Other/Unknown  
Eval Date: 11-10-2016  
Violations Found: No  
Eval Type: Other, not routine, done by local agency  
Eval Notes: Not reported  
Eval Division: Palo Alto City Fire Department  
Eval Program: HMRRP  
Eval Source: CERS

**Enforcement Action:**

Site ID: 39950  
Site Name: JIM DAVIS AUTOMOTIVE  
Site Address: 3972 EL CAMINO REAL  
Site City: PALO ALTO  
Site Zip: 94306  
Enf Action Date: 02-11-2015  
Enf Action Type: Notice of Violation (Unified Program)  
Enf Action Description: Notice of Violation Issued by the Inspector at the Time of Inspection  
Enf Action Notes: Not reported  
Enf Action Division: Santa Clara County Environmental Health  
Enf Action Program: UST  
Enf Action Source: CERS

Site ID: 39950  
Site Name: JIM DAVIS AUTOMOTIVE  
Site Address: 3972 EL CAMINO REAL  
Site City: PALO ALTO

Map ID  
Direction  
Distance  
Elevation

MAP FINDINGS

Site

Database(s)

EDR ID Number  
EPA ID Number

**JIM DAVIS AUTOMOTIVE (Continued)**

**S105030510**

Site Zip: 94306  
Enf Action Date: 04-18-2014  
Enf Action Type: Notice of Violation (Unified Program)  
Enf Action Description: Notice of Violation Issued by the Inspector at the Time of Inspection  
Enf Action Notes: Not reported  
Enf Action Division: Santa Clara County Environmental Health  
Enf Action Program: UST  
Enf Action Source: CERS

Coordinates:  
Site ID: 39950  
Facility Name: JIM DAVIS AUTOMOTIVE  
Env Int Type Code: HWG  
Program ID: 10079518  
Coord Name: Not reported  
Ref Point Type Desc: Unknown  
Latitude: 37.416008  
Longitude: -122.129181

Affiliation:  
Affiliation Type Desc: CUPA District  
Entity Name: Santa Clara County Environmental Health  
Entity Title: Not reported  
Affiliation Address: 1555 Berger Drive, Suite 300  
Affiliation City: San Jose  
Affiliation State: CA  
Affiliation Country: Not reported  
Affiliation Zip: 95112-2716  
Affiliation Phone: (408) 918-3400

Affiliation Type Desc: Document Preparer  
Entity Name: MELVIN JONES AND ASSOCIATES  
Entity Title: Not reported  
Affiliation Address: Not reported  
Affiliation City: Not reported  
Affiliation State: Not reported  
Affiliation Country: Not reported  
Affiliation Zip: Not reported  
Affiliation Phone: Not reported

Affiliation Type Desc: Environmental Contact  
Entity Name: JIM DAVIS  
Entity Title: Not reported  
Affiliation Address: 3972 EL CAMINO REAL  
Affiliation City: PALO ALTO  
Affiliation State: CA  
Affiliation Country: Not reported  
Affiliation Zip: 94306  
Affiliation Phone: (650) 493-9633

Affiliation Type Desc: Facility Mailing Address  
Entity Name: Mailing Address  
Entity Title: Not reported  
Affiliation Address: 3972 EL CAMINO REAL  
Affiliation City: PALO ALTO  
Affiliation State: CA

Map ID  
Direction  
Distance  
Elevation

MAP FINDINGS

Site

Database(s)

EDR ID Number  
EPA ID Number

**JIM DAVIS AUTOMOTIVE (Continued)**

**S105030510**

Affiliation Country: Not reported  
Affiliation Zip: 94306  
Affiliation Phone: Not reported

Affiliation Type Desc: Identification Signer  
Entity Name: JAMES E DAVIS  
Entity Title: OWNER  
Affiliation Address: Not reported  
Affiliation City: Not reported  
Affiliation State: Not reported  
Affiliation Country: Not reported  
Affiliation Zip: Not reported  
Affiliation Phone: Not reported

Affiliation Type Desc: Legal Owner  
Entity Name: DAVIS, JAMES E  
Entity Title: Not reported  
Affiliation Address: 1067 W KNICKERBOCKER DR  
Affiliation City: SUNNYVALE  
Affiliation State: CA  
Affiliation Country: United States  
Affiliation Zip: 94087  
Affiliation Phone: (408) 732-4517

Affiliation Type Desc: Operator  
Entity Name: JIM DAVIS  
Entity Title: Not reported  
Affiliation Address: Not reported  
Affiliation City: Not reported  
Affiliation State: Not reported  
Affiliation Country: Not reported  
Affiliation Zip: Not reported  
Affiliation Phone: (408) 732-4517

Affiliation Type Desc: Parent Corporation  
Entity Name: JIM DAVIS AUTOMOTIVE  
Entity Title: Not reported  
Affiliation Address: Not reported  
Affiliation City: Not reported  
Affiliation State: Not reported  
Affiliation Country: Not reported  
Affiliation Zip: Not reported  
Affiliation Phone: Not reported

Affiliation Type Desc: UST Permit Applicant  
Entity Name: JAMES E DAVIS  
Entity Title: OWNER  
Affiliation Address: Not reported  
Affiliation City: Not reported  
Affiliation State: Not reported  
Affiliation Country: Not reported  
Affiliation Zip: Not reported  
Affiliation Phone: (650) 493-9633

Affiliation Type Desc: UST Property Owner Name  
Entity Name: BUENA VISTA HOME PARK  
Entity Title: Not reported

Map ID  
Direction  
Distance  
Elevation

MAP FINDINGS

Site

Database(s)

EDR ID Number  
EPA ID Number

**JIM DAVIS AUTOMOTIVE (Continued)**

**S105030510**

Affiliation Address: 3980 EL CAMINO REAL  
Affiliation City: PALO ALTO  
Affiliation State: CA  
Affiliation Country: United States  
Affiliation Zip: 94306  
Affiliation Phone: (650) 493-5700

Affiliation Type Desc: UST Tank Operator  
Entity Name: JAMES E. DAVIS  
Entity Title: Not reported  
Affiliation Address: 3972 EL CAMINO REAL  
Affiliation City: PALO ALTO  
Affiliation State: CA  
Affiliation Country: United States  
Affiliation Zip: 94306  
Affiliation Phone: (650) 493-9633

Affiliation Type Desc: UST Tank Owner  
Entity Name: TIM JISSER dba BUENA VISTA MOBILE HOME PARK  
Entity Title: Not reported  
Affiliation Address: 3980 EL CAMINO REAL  
Affiliation City: PALO ALTO  
Affiliation State: CA  
Affiliation Country: United States  
Affiliation Zip: 94306  
Affiliation Phone: (650) 493-5700

CERS TANKS:  
Site ID: 39950  
CERS ID: 10079518  
CERS Description: Chemical Storage Facilities

Violations:  
Site ID: 39950  
Site Name: JIM DAVIS AUTOMOTIVE  
Violation Date: 02-11-2015  
Citation: HSC 6.7 25284 - California Health and Safety Code, Chapter 6.7, Section(s) 25284  
Violation Description: Failure to obtain and maintain a valid operation permit from the CUPA.  
Violation Notes: Returned to compliance on 10/01/2015. Permit expired 2/28/14 and no new information regarding renewal has been submitted on CERS.  
Violation Division: Santa Clara County Environmental Health  
Violation Program: UST  
Violation Source: CERS  
  
Site ID: 39950  
Site Name: JIM DAVIS AUTOMOTIVE  
Violation Date: 02-08-2016  
Citation: Un-Specified  
Violation Description: UST Program - Administration/Documentation - For use of Local Ordinance only  
Violation Notes: Returned to compliance on 02/08/2016. No signed return to compliance documentation was received in response to 2015 notice of inspection. The following violations noted in the 2/11/15 NOI were noted as having been corrected during this inspection: T000: Permit to operate was issued 3/1/2015, site is operating with valid permit T004: Permit

Map ID  
Direction  
Distance  
Elevation

MAP FINDINGS

Site

Database(s)

EDR ID Number  
EPA ID Number

**JIM DAVIS AUTOMOTIVE (Continued)**

**S105030510**

applicaiton submitted on CERS 10/1/15 T010: Monitoring plan on CERS notes correct sensor model T320 and T330 were corrected during the last inspection and required no follow up. NO FOLLOW UP TO THIS VIOLATION IS REQUIRED. PLEASE NOTE THAT ALL FUTURE VIOLATIONS MUST BE ADDRESSED AND RESPONDED TO WITHIN 30 DAYS (AS AS DIRECTED).

Violation Division: Santa Clara County Environmental Health  
Violation Program: UST  
Violation Source: CERS

Site ID: 39950  
Site Name: JIM DAVIS AUTOMOTIVE  
Violation Date: 02-08-2016  
Citation: HSC 6.5 Multiple Sections - California Health and Safety Code, Chapter 6.5, Section(s) Multiple Sections

Violation Description: Haz Waste Generator Program - Operations/Maintenance - General  
Violation Notes: Returned to compliance on 03/01/2016. Noted turnings and small metal particles on the bench and floor surrounding the brake lathe. Please clean this area routinely after lathe use.

Violation Division: Santa Clara County Environmental Health  
Violation Program: HW  
Violation Source: CERS

Site ID: 39950  
Site Name: JIM DAVIS AUTOMOTIVE  
Violation Date: 02-08-2016  
Citation: 23 CCR 16 2641(a) - California Code of Regulations, Title 23, Chapter 16, Section(s) 2641(a)

Violation Description: Failure of sensor to be located in the proper position/location.  
Violation Notes: Returned to compliance on 02/08/2016. Liquid sensor within the 89 STP sump was located on the incorrect side of the sump, furthest from the piping penetration. Sensor was placed on correct side of sump prior to technician leaving site. NO CORRECTIVE ACTIONS REQUIRED

Violation Division: Santa Clara County Environmental Health  
Violation Program: UST  
Violation Source: CERS

Site ID: 39950  
Site Name: JIM DAVIS AUTOMOTIVE  
Violation Date: 02-08-2016  
Citation: 22 CCR 12 66262.40(c) - California Code of Regulations, Title 22, Chapter 12, Section(s) 66262.40(c)

Violation Description: Failure to determine if the waste generated is a hazardous waste and to maintain analysis results for three years.  
Violation Notes: Returned to compliance on 03/01/2016. Noted mop bucket holding water with oily sheen on top. Personnel noted that mop water generally is disposed of to the toilet. Advised staff that oily sheen would generally be considered enough oil to make water mixture hazardous, but need to make determination prior to disposal. May skim oil from bucket for disposal as used oil prior to sewerage remaining water.

Violation Division: Santa Clara County Environmental Health  
Violation Program: HW  
Violation Source: CERS

Site ID: 39950  
Site Name: JIM DAVIS AUTOMOTIVE  
Violation Date: 02-06-2018  
Citation: HSC 6.7 25284, 25286 - California Health and Safety Code, Chapter 6.7,

Map ID  
Direction  
Distance  
Elevation

MAP FINDINGS

Site

Database(s)

EDR ID Number  
EPA ID Number

**JIM DAVIS AUTOMOTIVE (Continued)**

**S105030510**

Section(s) 25284, 25286  
Violation Description: Failure to submit a complete and accurate application for a permit to operate a UST, or for renewal of the permit.  
Violation Notes: The UST Tank information needs to be updated on CERS for Tank ID#700289-000008 to reflect that 87 regular unleaded fuel is stored in this tank. Mid-grade fuel is no longer stored in this tank. Update this information via CERS to reflect the change.  
Violation Division: Santa Clara County Environmental Health  
Violation Program: UST  
Violation Source: CERS

Site ID: 39950  
Site Name: JIM DAVIS AUTOMOTIVE  
Violation Date: 02-06-2018  
Citation: 23 CCR 16 2712(b) - California Code of Regulations, Title 23, Chapter 16, Section(s) 2712(b)  
Violation Description: Failure to maintain monitoring and maintenance records and/or maintain records of appropriate follow-up actions.  
Violation Notes: The following errors were found in the past 12 months of Designated Operator(DO) monthly reports; 1) For the DO records for 11/25/17 and 12/12/17 it shows that the DO- Brian Dunahay has an expired DO ICC certification as of 12/9/16. It also lists Alvin Milburn as a DO, however Mr. Milburn has been retired from over a year from this company according to the technician. 2) Several DO records dating back to June and July 2017 show three different grades of fuel in the tanks (87, 89, 91). However, 89 or Plus fuel is no longer stored in the tank at this location. According to the technician the tank has been storing 87 grade fuel for a year and a half now. Ensure that all of the do monthly reports are maintained in sufficient detail.  
Violation Division: Santa Clara County Environmental Health  
Violation Program: UST  
Violation Source: CERS

Site ID: 39950  
Site Name: JIM DAVIS AUTOMOTIVE  
Violation Date: 02-11-2015  
Citation: 23 CCR 16 2636(f)(1) - California Code of Regulations, Title 23, Chapter 16, Section(s) 2636(f)(1)  
Violation Description: Failure of the double wall pressurized piping in the under dispenser containment to be continuously monitored by a method that either shuts down the flow of product to the dispenser or activates an audible/visual alarm when a leak is detected.  
Violation Notes: Returned to compliance on 02/11/2015. Float and chain assembly in dispenser 1/2 under 89 octane failed to activate when water added. FLOAT WAS UNSTUCK DURING INSPECTION AND SHEAR VALVE ACTIVATED. NO FURTHER ACTION REQUIRED  
Violation Division: Santa Clara County Environmental Health  
Violation Program: UST  
Violation Source: CERS

Site ID: 39950  
Site Name: JIM DAVIS AUTOMOTIVE  
Violation Date: 02-11-2015  
Citation: HSC 6.7 25286(a) - California Health and Safety Code, Chapter 6.7, Section(s) 25286(a)  
Violation Description: Failure to submit an complete and accurate application for a permit to operate an underground storage tank, or for renewal of the permit.



Map ID  
Direction  
Distance  
Elevation

MAP FINDINGS

Site

Database(s)

EDR ID Number  
EPA ID Number

**JIM DAVIS AUTOMOTIVE (Continued)**

**S105030510**

Violation Notes: Returned to compliance on 02/17/2015. Facility has not yet submitted information using CERS.

Violation Division: Santa Clara County Environmental Health  
Violation Program: UST  
Violation Source: CERS

Site ID: 39950  
Site Name: JIM DAVIS AUTOMOTIVE  
Violation Date: 02-06-2018  
Citation: HSC 6.75 25299.30-25299.34 - California Health and Safety Code, Chapter 6.75, Section(s) 25299.30-25299.34

Violation Description: Failure to submit and maintain complete and current Certification of Financial Responsibility or other mechanism of financial assurance.

Violation Notes: A current copy of the Chief financial officer (CFO) letter was not available for review during this inspection. You can either provide a copy by uploading it to CERS or have a current copy of this letter available for review during an inspection.

Violation Division: Santa Clara County Environmental Health  
Violation Program: UST  
Violation Source: CERS

Site ID: 39950  
Site Name: JIM DAVIS AUTOMOTIVE  
Violation Date: 01-14-2015  
Citation: HSC 6.95 25504(a) - California Health and Safety Code, Chapter 6.95, Section(s) 25504(a)

Violation Description: Failure to complete and/or submit hazardous material inventory forms for all reportable hazardous materials on site.

Violation Notes: Returned to compliance on 02/16/2016.

Violation Division: Palo Alto City Fire Department  
Violation Program: HMRRP  
Violation Source: CERS

Site ID: 39950  
Site Name: JIM DAVIS AUTOMOTIVE  
Violation Date: 02-11-2015  
Citation: 23 CCR 16 2712(i) - California Code of Regulations, Title 23, Chapter 16, Section(s) 2712(i)

Violation Description: Failure to maintain on site an approved monitoring plan.

Violation Notes: Returned to compliance on 02/17/2015. Monitoring plan not updated after change of sensor in usedoil tank from 407 to 433 model. See corrective action for T000 and T004.

Violation Division: Santa Clara County Environmental Health  
Violation Program: UST  
Violation Source: CERS

Site ID: 39950  
Site Name: JIM DAVIS AUTOMOTIVE  
Violation Date: 02-06-2018  
Citation: 23 CCR 16 2636(f)(1) - California Code of Regulations, Title 23, Chapter 16, Section(s) 2636(f)(1)

Violation Description: Failure of the double-walled pressurized piping to be continuously monitored with a system that activates an audible and visual alarm or stops flow at the dispenser when a leak is detected.

Violation Notes: The float and chain mechanism for the middle grade for pumps 1/2 and 5/6 could not be verified functionality during this inspection, as the technician could not get the shear valve to trip after several

Map ID  
Direction  
Distance  
Elevation

MAP FINDINGS

Site

Database(s)

EDR ID Number  
EPA ID Number

**JIM DAVIS AUTOMOTIVE (Continued)**

**S105030510**

attempts of adding water to the under dispenser containments.  
Repair/Retest these components and provide the results to our office.

Violation Division: Santa Clara County Environmental Health  
Violation Program: UST  
Violation Source: CERS

Site ID: 39950  
Site Name: JIM DAVIS AUTOMOTIVE  
Violation Date: 02-11-2015  
Citation: 23 CCR 16 2636(f)(1) - California Code of Regulations, Title 23, Chapter 16, Section(s) 2636(f)(1)

Violation Description: Failure of the double wall pressurized piping in the turbine sump to be continuously monitored with a system that activates an audible and visual alarm or restricts or stops flow at dispenser when a leak is detected.

Violation Notes: Returned to compliance on 02/11/2015. The 89 STP liquid sensor failed to provide shutdown of the turbine upon activation. THE RELAY WAS DETERMINED TO BE FUSED "OPEN". RELAY WAS REPAIRED ONSITE, AND SHUTDOWN CONFIRMED. NO FURTHER ACTIONS REQUIRED

Violation Division: Santa Clara County Environmental Health  
Violation Program: UST  
Violation Source: CERS

Site ID: 39950  
Site Name: JIM DAVIS AUTOMOTIVE  
Violation Date: 01-14-2015  
Citation: HSC 6.95 25508(a)(1) - California Health and Safety Code, Chapter 6.95, Section(s) 25508(a)(1)

Violation Description: Failure to complete and electronically submit a site map with all required content.

Violation Notes: Returned to compliance on 02/16/2016.

Violation Division: Palo Alto City Fire Department  
Violation Program: HMRRP  
Violation Source: CERS

Site ID: 39950  
Site Name: JIM DAVIS AUTOMOTIVE  
Violation Date: 01-14-2015  
Citation: 19 CCR 6.95 25508(a)(1) - California Code of Regulations, Title 19, Chapter 6.95, Section(s) 25508(a)(1)

Violation Description: Failure to complete and electronically submit the Business Activities Page and/or Business Owner Operator Identification Page.

Violation Notes: Returned to compliance on 02/16/2016.

Violation Division: Palo Alto City Fire Department  
Violation Program: HMRRP  
Violation Source: CERS

Site ID: 39950  
Site Name: JIM DAVIS AUTOMOTIVE  
Violation Date: 02-08-2016  
Citation: 23 CCR 16 2636(f)(1) - California Code of Regulations, Title 23, Chapter 16, Section(s) 2636(f)(1)

Violation Description: Failure of the double wall pressurized piping in the turbine sump to be continuously monitored with a system that activates an audible and visual alarm or restricts or stops flow at dispenser when a leak is detected.

Violation Notes: Returned to compliance on 02/08/2016. Liquid sensor within the 91 STP

Map ID  
Direction  
Distance  
Elevation

MAP FINDINGS

Site

Database(s)

EDR ID Number  
EPA ID Number

**JIM DAVIS AUTOMOTIVE (Continued)**

**S105030510**

failed to provide positive shutdown of the turbines upon being immersed in water. Audible and visual alarms were confirmed. Sensor was re-tested and functioned second attempt. NO CORRECTIVE ACTIONS REQUIRED

Violation Division: Santa Clara County Environmental Health  
Violation Program: UST  
Violation Source: CERS

Site ID: 39950  
Site Name: JIM DAVIS AUTOMOTIVE  
Violation Date: 04-18-2014  
Citation: 23 CCR 16 2641(a) - California Code of Regulations, Title 23, Chapter 16, Section(s) 2641(a)

Violation Description: Failure of sensor to be located in the proper position/location.  
Violation Notes: Returned to compliance on 06/16/2014. THIS SAME VIOLATION WAS CITED IN THE OFFICIAL NOTICE OF INSPECTION DATED 5/22/2014. THE TYPE OF SENSOR (VR 407) IN THE USED OIL TANK ANNULAR SPACE IS NOT APPROVED BY THE MANUFACTURER, VEEDER-ROOT, FOR USE WITH USED OIL TANKS. EPIC COMPLIANCE WAS CONTRACTED TO REPLACE THE SENSOR IN FEBRUARY 2014, HOWEVER DUE TO A MISCOMMUNICATION, THEY INSTALLED A NEW VERSION OF THE SAME SENSOR (VR 407). WITHIN 30 DAYS, SUBMIT A UST PERMIT APPLICATION TO OUR OFFICE TO CHANGE THE SENSOR TO ONE THAT IS APPROVED FOR USE WITH USED OILS TANKS SUCH AS THE VR MICRO SENSOR 794380-344.

Violation Division: Santa Clara County Environmental Health  
Violation Program: UST  
Violation Source: CERS

Evaluation:  
Eval General Type: Compliance Evaluation Inspection  
Eval Date: 01-14-2015  
Violations Found: Yes  
Eval Type: Routine done by local agency  
Eval Notes: 2nd containment + CERS update.  
Eval Division: Palo Alto City Fire Department  
Eval Program: HMRRP  
Eval Source: CERS

Eval General Type: Compliance Evaluation Inspection  
Eval Date: 02-03-2017  
Violations Found: No  
Eval Type: Routine done by local agency  
Eval Notes: On-site to witness the annual monitoring system certification and spill bucket test performed by Mr. Brian Dunahay (certifications current) of EPIC Compliance Systems, Inc. The annular and sump sensors were tested in water and provided audible and visible alarms. NOTE: The 91 annular sensor could not be removed from the tank for testing. Schedule the testing of that sensor with our office before the end of February to avoid a violation. The turbine sump also provided positive shutdown of the turbines. Sensor out and power out (fail safe) triggered positive shutdown of all turbines. The line leak detectors (LLD) were tested and detected a simulated 3 gph leak at 10 PSI. Overfill protection is provided by flapper valves in the fill tubes. Spill buckets are direct buried and hydrostatically tested for one hour with no loss. Reviewed DUSTO Monthly Reports, DUSTO Training records, testing reports and maintenance documentation. Tank and monitoring [Truncated]

Eval Division: Santa Clara County Environmental Health

Map ID  
Direction  
Distance  
Elevation

MAP FINDINGS

Site

Database(s)

EDR ID Number  
EPA ID Number

**JIM DAVIS AUTOMOTIVE (Continued)**

**S105030510**

Eval Program: UST  
Eval Source: CERS

Eval General Type: Other/Unknown  
Eval Date: 02-03-2017  
Violations Found: No  
Eval Type: Other, not routine, done by local agency  
Eval Notes: Cold start permit. Cold start was done in September after replacing the CPU board. Monitoring panel and all sensors except for the 91 annular which could not be removed for testing were tested today during the Annual Monitoring System Certification. All sensors that were tested functioned as required. See routine inspection report dated today for details.

Eval Division: Santa Clara County Environmental Health  
Eval Program: UST  
Eval Source: CERS

Eval General Type: Compliance Evaluation Inspection  
Eval Date: 02-06-2018  
Violations Found: Yes  
Eval Type: Routine done by local agency  
Eval Notes: On-site to oversee an annual monitoring system certification. Testing was conducted by; Brian Dunahay with Epic Compliance Systems. Mr. Dunahay has the following certifications; ICC#8021436 Exp., 2/16/19; VMI#3497 exp., 3/4/18; and VR#B42886 exp., 3/14/19. Prior to testing of the monitoring equipment there were no active alarms at the EMC Gilbarco panel. Tank System Set-up: T1- 87 Regular Unleaded T2- 87 Regular Unleaded-2 T3- 91 Supreme T4- Used oil The following components were tested and passed during this inspection; - 3 STP sumps sensors provided a positive shut-down condition at the turbine. - 4 annular sensors provided an audible/visual alarm at the panel. - 3 MLLD's were tested and provided a slow flow condition at the dispensers for the 3 fuel tanks. - Failsafe and sensor out were verified during this inspection. - Flapper valves are installed in all fuel tanks and these were verified during this inspection. -4 Spill buckets for the fuel tanks [Truncated]

Eval Division: Santa Clara County Environmental Health  
Eval Program: UST  
Eval Source: CERS

Eval General Type: Compliance Evaluation Inspection  
Eval Date: 02-08-2016  
Violations Found: Yes  
Eval Type: Routine done by local agency  
Eval Notes: Oil to regulated UST, label affixed to wall near fill port. Coolant recycled onsite to 55 gallon drum after storage in 150 gal tank (marked as ERM at this point ). Logs of recycling kept and reviewed showing routine polishing and fortification of coolant for onsite re-use. Container for re-usable coolant noted in shop. noting amounts and dates of recycling. Filters drummed for off site. 2x55 properly labeled onsite. Mop waster consolidated with antifreeze. Parts washer serviced regularly. Rags serviced by Aramark. Batteries exchanged for core value by Interstate. Emergency procedures posted at front desk. Reviewed receipts for pick up of oil and filters for past year, as well as logs for antifreeze recycle. Emergency training per UST, rest of training is "informal" tailgate type training. G020C: Label was affixed to the rolling oil collection cart. G412C: Label was affixed

Map ID  
Direction  
Distance  
Elevation

MAP FINDINGS

Site

Database(s)

EDR ID Number  
EPA ID Number

**JIM DAVIS AUTOMOTIVE (Continued)**

**S105030510**

to oil filter drain tote, and date marked on oil filter collection drum.

Eval Division: Santa Clara County Environmental Health  
Eval Program: HW  
Eval Source: CERS

Eval General Type: Compliance Evaluation Inspection  
Eval Date: 02-08-2016  
Violations Found: Yes  
Eval Type: Routine done by local agency  
Eval Notes: Onsite to oversee annual UST monitoring certification. Certification done by EPIC Compliance Systems, technician Alvin Milburn. Mr. Milburn had up-to-date certifications for ICC, Veeder Root and VMI (tester). The following sensors were tested: 91, 89, 87 and used oil annular sensors. Each sensor provided audible and visual alarms at Gilbarco monitoring panel. 91, 89, 87 STP sensors. Each sensor provided audible and visual alarms at Gilbarco monitoring panel and provided positive shutdown of turbines. \*see violations\* Sensor out and power out provided shut down of turbines. MLLDs for piping associated with 87, 89 and 91 products. Each MLLD detected simulated 3gph, 10psi leak and provided slow flow. Spill buckets for 87, 89, 91 and used oil tanks held water for one hour without loss. UDC float and chain assemblies were tested with each providing shutdown of pump upon addition of water. Noted mechanical flappers to be used for overflow prevention. Piping test all [Truncated]

Eval Division: Santa Clara County Environmental Health  
Eval Program: UST  
Eval Source: CERS

Eval General Type: Compliance Evaluation Inspection  
Eval Date: 02-11-2015  
Violations Found: Yes  
Eval Type: Routine done by local agency  
Eval Notes: Onsite to oversee continuation of annual monitoring certification. Certification done by EPIC Compliance Systems, technician Alvin Milburn. Mr. Milburn had the following certifications: ICC (878949UT, 11/5/16), VR (A27843, 6/17/15), VMI tester (1796, 3/11/16). The following sensors were tested: 91, 89, 87 and used oil annular sensors. Each sensor provided audible and visual alarms at Gilbarco monitoring panel. 91, 89, 87 STP sensors. Each sensor provided audible and visual alarms at Gilbarco monitoring panel and provided positive shutdown of turbines except as noted above. Sensor out and power out provided shut down of turbines. MLLDs for piping associated with 87, 89 and 91 products. Each MLLD detected simulated 3gph, 10psi leak and provided slow flow. Spill buckets for 87, 89, 91 and used oil tanks held water for one hour without loss. Noted some leakage from oil bucket through drain valve, which was then adjusted. UDC float and chain assemblies were tested [Truncated]

Eval Division: Santa Clara County Environmental Health  
Eval Program: UST  
Eval Source: CERS

Eval General Type: Compliance Evaluation Inspection  
Eval Date: 02-16-2016  
Violations Found: No  
Eval Type: Routine done by local agency  
Eval Notes: Not reported

Map ID  
Direction  
Distance  
Elevation

MAP FINDINGS

Site

Database(s)

EDR ID Number  
EPA ID Number

**JIM DAVIS AUTOMOTIVE (Continued)**

**S105030510**

Eval Division: Palo Alto City Fire Department  
Eval Program: HMRRP  
Eval Source: CERS

Eval General Type: Other/Unknown  
Eval Date: 02-27-2017  
Violations Found: No  
Eval Type: Other, not routine, done by local agency  
Eval Notes: Follow up inspection to annual monitoring system certification conducted on 1/20/17. At time of annual mon certification testing, the 91 octane, unleaded annular sensor was not able to be tested. Testing conducted today by Hamza Abdallah of Epic Compliance. Mr. Abdallah had valid ICC and VR certifications. 91 octane annular sensor was removed and dipped in water. Alarm was noted at the Gilbarco alarm panel. Sensor was re-set in tank annulus and alarm panel read ALL FUNCTIONS NORMAL.

Eval Division: Santa Clara County Environmental Health  
Eval Program: UST  
Eval Source: CERS

Eval General Type: Other/Unknown  
Eval Date: 02-28-2017  
Violations Found: No  
Eval Type: Other, not routine, done by local agency  
Eval Notes: See attached annual monitoring system certification reports demonstrating functionality of monitoring equipment post cold start

Eval Division: Santa Clara County Environmental Health  
Eval Program: UST  
Eval Source: CERS

Eval General Type: Compliance Evaluation Inspection  
Eval Date: 04-18-2014  
Violations Found: Yes  
Eval Type: Routine done by local agency  
Eval Notes: ONSITE TO WITNESS UST MONITORING EQUIPMENT TESTING PERFORMED BY UST SERVICE TECHNICIAN ALVIN MILBURN OF EPIC COMPLIANCE SYSTEMS. MR. MILBURN HAS CURRENT ICC UST SERVICE TECHNICIAN CERTIFICATION (EXP. 11/7/2014), VEEDER-ROOT SERVICE TECHNICIAN (EXP. 03/17/2015) AND VMI TESTER (EXP. 04/02/2016). THE FOLLOWING UST MONITORING EQUIPMENT WAS FUNCTIONALLY TESTED: - FOUR ANNULAR SPACE SENSORS - PASSED - THREE STP SUMP SENSORS (PROVIDED AUDIBLE/VISIBLE ALARM AND POSITIVE TURBINE SHUTDOWN) PASSED - FOUR UDCS PASSED SENSOR OUT AND POWER OUT PROVIDED POSITIVE TURBINE SHUTDOWN. OBSERVED FLAPPER VALVES IN ALL FOUR DROP TUBES. THE THREE LINE LEAK DETECTORS WERE TESTED FROM DISPENSER 3/4 WITH SIMULATED 3.0 G.P.H. LEAKS AND PASSED. THE FOUR FILL SPILL BUCKETS WERE HYDROSTATICALLY TESTED FOR ONE HOUR AND PASSED. RECEIVED A COPY OF THE CFO LETTER FOR FINANCIAL RESPONSIBILITY TODAY. UST DOCUMENTS HAVE BEEN ENTERED IN THE CALIFORNIA ENVIRONMENTAL REPORTING SYSTEM [Truncated]

Eval Division: Santa Clara County Environmental Health  
Eval Program: UST  
Eval Source: CERS

Eval General Type: Other/Unknown  
Eval Date: 05-13-2015  
Violations Found: No  
Eval Type: Other, not routine, done by local agency

Map ID  
Direction  
Distance  
Elevation

MAP FINDINGS

Site

Database(s)

EDR ID Number  
EPA ID Number

**JIM DAVIS AUTOMOTIVE (Continued)**

**S105030510**

Eval Notes: Oversaw portions of triennial SB989 UST secondary containment testing performed by Epic Compliance. During the time I was onsite: 87 piping was pressurized to 3 psi for 30 minutes without loss. --Technician stated that test pressure of 3 psi was based on test protocols for systems which utilize a Bravo nut at piping connection in the UDC 87 STP sump was tested with water using the Caldwell accelerated test method. Sump showed no change of liquid level over 30 minutes. 91 STP sump and piping failed first test. Leak believed to be at Bravo nut in UDC 5/6. Nut to be tightened and test re-run. 91 and 89 tank annular spaces were under 10 in Hg vacuum. Repairs were being made to piping test boot in 91 sump.

Eval Division: Santa Clara County Environmental Health  
Eval Program: UST  
Eval Source: CERS

Eval General Type: Compliance Evaluation Inspection  
Eval Date: 06-12-2018  
Violations Found: No  
Eval Type: Routine done by local agency  
Eval Notes: No violations.  
Eval Division: Palo Alto City Fire Department  
Eval Program: HMRRP  
Eval Source: CERS

Eval General Type: Other/Unknown  
Eval Date: 09-22-2016  
Violations Found: No  
Eval Type: Other, not routine, done by local agency  
Eval Notes: Onsite to visually inspect newly installed dispensers. Installation done by Kerry Brenton of KRB Construction. Newly installed dispensers were installed over the tops of existing UDCs. New base plates were installed. Confirmed that deflector plates are installed at each dispenser. Software upgrades for Point of Sale did not require any upgrades to TLS. Cold start occurred 9/21/16. confirmed sensor functionality during inspection. Service request is complete.

Eval Division: Santa Clara County Environmental Health  
Eval Program: UST  
Eval Source: CERS

Eval General Type: Other/Unknown  
Eval Date: 11-10-2016  
Violations Found: No  
Eval Type: Other, not routine, done by local agency  
Eval Notes: Not reported  
Eval Division: Palo Alto City Fire Department  
Eval Program: HMRRP  
Eval Source: CERS

Enforcement Action:  
Site ID: 39950  
Site Name: JIM DAVIS AUTOMOTIVE  
Site Address: 3972 EL CAMINO REAL  
Site City: PALO ALTO  
Site Zip: 94306  
Enf Action Date: 02-11-2015  
Enf Action Type: Notice of Violation (Unified Program)  
Enf Action Description: Notice of Violation Issued by the Inspector at the Time of Inspection

Map ID  
Direction  
Distance  
Elevation

MAP FINDINGS

Site

Database(s)

EDR ID Number  
EPA ID Number

**JIM DAVIS AUTOMOTIVE (Continued)**

**S105030510**

Enf Action Notes: Not reported  
Enf Action Division: Santa Clara County Environmental Health  
Enf Action Program: UST  
Enf Action Source: CERS

Site ID: 39950  
Site Name: JIM DAVIS AUTOMOTIVE  
Site Address: 3972 EL CAMINO REAL  
Site City: PALO ALTO  
Site Zip: 94306  
Enf Action Date: 04-18-2014  
Enf Action Type: Notice of Violation (Unified Program)  
Enf Action Description: Notice of Violation Issued by the Inspector at the Time of Inspection  
Enf Action Notes: Not reported  
Enf Action Division: Santa Clara County Environmental Health  
Enf Action Program: UST  
Enf Action Source: CERS

Coordinates:  
Site ID: 39950  
Facility Name: JIM DAVIS AUTOMOTIVE  
Env Int Type Code: HWG  
Program ID: 10079518  
Coord Name: Not reported  
Ref Point Type Desc: Unknown  
Latitude: 37.416008  
Longitude: -122.129181

Affiliation:  
Affiliation Type Desc: CUPA District  
Entity Name: Santa Clara County Environmental Health  
Entity Title: Not reported  
Affiliation Address: 1555 Berger Drive, Suite 300  
Affiliation City: San Jose  
Affiliation State: CA  
Affiliation Country: Not reported  
Affiliation Zip: 95112-2716  
Affiliation Phone: (408) 918-3400

Affiliation Type Desc: Document Preparer  
Entity Name: MELVIN JONES AND ASSOCIATES  
Entity Title: Not reported  
Affiliation Address: Not reported  
Affiliation City: Not reported  
Affiliation State: Not reported  
Affiliation Country: Not reported  
Affiliation Zip: Not reported  
Affiliation Phone: Not reported

Affiliation Type Desc: Environmental Contact  
Entity Name: JIM DAVIS  
Entity Title: Not reported  
Affiliation Address: 3972 EL CAMINO REAL  
Affiliation City: PALO ALTO  
Affiliation State: CA  
Affiliation Country: Not reported



Map ID  
Direction  
Distance  
Elevation

MAP FINDINGS

Site

Database(s)

EDR ID Number  
EPA ID Number

**JIM DAVIS AUTOMOTIVE (Continued)**

**S105030510**

Affiliation Zip: 94306  
Affiliation Phone: (650) 493-9633

Affiliation Type Desc: Facility Mailing Address  
Entity Name: Mailing Address  
Entity Title: Not reported  
Affiliation Address: 3972 EL CAMINO REAL  
Affiliation City: PALO ALTO  
Affiliation State: CA  
Affiliation Country: Not reported  
Affiliation Zip: 94306  
Affiliation Phone: Not reported

Affiliation Type Desc: Identification Signer  
Entity Name: JAMES E DAVIS  
Entity Title: OWNER  
Affiliation Address: Not reported  
Affiliation City: Not reported  
Affiliation State: Not reported  
Affiliation Country: Not reported  
Affiliation Zip: Not reported  
Affiliation Phone: Not reported

Affiliation Type Desc: Legal Owner  
Entity Name: DAVIS, JAMES E  
Entity Title: Not reported  
Affiliation Address: 1067 W KNICKERBOCKER DR  
Affiliation City: SUNNYVALE  
Affiliation State: CA  
Affiliation Country: United States  
Affiliation Zip: 94087  
Affiliation Phone: (408) 732-4517

Affiliation Type Desc: Operator  
Entity Name: JIM DAVIS  
Entity Title: Not reported  
Affiliation Address: Not reported  
Affiliation City: Not reported  
Affiliation State: Not reported  
Affiliation Country: Not reported  
Affiliation Zip: Not reported  
Affiliation Phone: (408) 732-4517

Affiliation Type Desc: Parent Corporation  
Entity Name: JIM DAVIS AUTOMOTIVE  
Entity Title: Not reported  
Affiliation Address: Not reported  
Affiliation City: Not reported  
Affiliation State: Not reported  
Affiliation Country: Not reported  
Affiliation Zip: Not reported  
Affiliation Phone: Not reported

Affiliation Type Desc: UST Permit Applicant  
Entity Name: JAMES E DAVIS  
Entity Title: OWNER  
Affiliation Address: Not reported

Map ID  
 Direction  
 Distance  
 Elevation

MAP FINDINGS

Site

Database(s)

EDR ID Number  
 EPA ID Number

**JIM DAVIS AUTOMOTIVE (Continued)**

**S105030510**

Affiliation City: Not reported  
 Affiliation State: Not reported  
 Affiliation Country: Not reported  
 Affiliation Zip: Not reported  
 Affiliation Phone: (650) 493-9633

Affiliation Type Desc: UST Property Owner Name  
 Entity Name: BUENA VISTA HOME PARK  
 Entity Title: Not reported  
 Affiliation Address: 3980 EL CAMINO REAL  
 Affiliation City: PALO ALTO  
 Affiliation State: CA  
 Affiliation Country: United States  
 Affiliation Zip: 94306  
 Affiliation Phone: (650) 493-5700

Affiliation Type Desc: UST Tank Operator  
 Entity Name: JAMES E. DAVIS  
 Entity Title: Not reported  
 Affiliation Address: 3972 EL CAMINO REAL  
 Affiliation City: PALO ALTO  
 Affiliation State: CA  
 Affiliation Country: United States  
 Affiliation Zip: 94306  
 Affiliation Phone: (650) 493-9633

Affiliation Type Desc: UST Tank Owner  
 Entity Name: TIM JISSER dba BUENA VISTA MOBILE HOME PARK  
 Entity Title: Not reported  
 Affiliation Address: 3980 EL CAMINO REAL  
 Affiliation City: PALO ALTO  
 Affiliation State: CA  
 Affiliation Country: United States  
 Affiliation Zip: 94306  
 Affiliation Phone: (650) 493-5700

**CU1016**  
**SE**  
**1/2-1**  
**0.537 mi.**  
**2837 ft.**

**CHEVRON**  
**3972 EL CAMINO REAL**  
**PALO ALTO, CA**  
**Site 14 of 22 in cluster CU**

**CA RGA LUST** **S114600655**  
**N/A**

**Relative:**  
**Higher**  
**Actual:**  
**44 ft.**

<b>Relative:</b>	RGA LUST:			
<b>Higher</b>		2002	CHEVRON	3972 EL CAMINO REAL
		2001	CHEVRON	3972 EL CAMINO REAL
<b>Actual:</b>		2000	CHEVRON	3972 EL CAMINO REAL
<b>44 ft.</b>		1998	CHEVRON	3972 EL CAMINO REAL
		1997	CHEVRON	3972 EL CAMINO REAL
		1996	CHEVRON	3972 EL CAMINO REAL
		1995	CHEVRON	3972 EL CAMINO REAL
		1994	CHEVRON	3972 EL CAMINO REAL
		1993	CHEVRON	3972 EL CAMINO REAL
		1992	CHEVRON	3972 EL CAMINO REAL

MAP FINDINGS

Map ID  
Direction  
Distance  
Elevation

Site

Database(s)

EDR ID Number  
EPA ID Number

**CU1017**  
**SE**  
**1/2-1**  
**0.537 mi.**  
**2837 ft.**

**93173**  
**3972 EL CAMINO REAL**  
**PALO ALTO, CA 94306**  
  
**Site 15 of 22 in cluster CU**

**CA LUST** **S101594407**  
**CA FID UST** **N/A**  
**CA CERS**

**Relative:**  
**Higher**  
  
**Actual:**  
**44 ft.**

**LUST SANTA CLARA:**  
Region: SANTA CLARA  
SCVWD ID: 06S2W18D01F  
Date Closed: 02/17/2006  
EDR Link ID: 06S2W18D01F

**CA FID UST:**  
Facility ID: 43000521  
Regulated By: UTNKA  
Regulated ID: 00062402  
Cortese Code: Not reported  
SIC Code: Not reported  
Facility Phone: 4154939633  
Mail To: Not reported  
Mailing Address: 3972 EL CAMINO REAL  
Mailing Address 2: Not reported  
Mailing City,St,Zip: PALO ALTO 94306  
Contact: Not reported  
Contact Phone: Not reported  
DUNs Number: Not reported  
NPDES Number: Not reported  
EPA ID: Not reported  
Comments: Not reported  
Status: Active

**CERS TANKS:**  
Site ID: 222491  
CERS ID: T0608500382  
CERS Description: Leaking Underground Storage Tank Cleanup Site

**Affiliation:**  
Affiliation Type Desc: Regional Board Caseworker  
Entity Name: Regional Water Board - SAN FRANCISCO BAY RWQCB (REGION 2)  
Entity Title: Not reported  
Affiliation Address: 1515 CLAY ST SUITE 1400  
Affiliation City: OAKLAND  
Affiliation State: CA  
Affiliation Country: Not reported  
Affiliation Zip: Not reported  
Affiliation Phone: Not reported

**CU1018**  
**SE**  
**1/2-1**  
**0.537 mi.**  
**2837 ft.**

**JIM DAVIS TEXACO**  
**3972 EL CAMINO REAL**  
**PALO ALTO, CA 94306**  
  
**Site 16 of 22 in cluster CU**

**CA HAZNET** **S113038273**  
**N/A**

**Relative:**  
**Higher**  
  
**Actual:**  
**44 ft.**

**HAZNET:**  
envid: S113038273  
Year: 2009  
GEPAID: CAL000041521  
Contact: JIM DAVIS/OWNER

Map ID  
Direction  
Distance  
Elevation

MAP FINDINGS

Site

Database(s)

EDR ID Number  
EPA ID Number

**JIM DAVIS TEXACO (Continued)**

**S113038273**

Telephone: 6504939633  
Mailing Name: Not reported  
Mailing Address: 3972 EL CAMINO REAL  
Mailing City,St,Zip: PALO ALTO, CA 943060000  
Gen County: Not reported  
TSD EPA ID: CAD980887418  
TSD County: Not reported  
Waste Category: Waste oil and mixed oil  
Disposal Method: Discharge To Sewer/Potw Or Npdes(With Prior Storage--With Or Without Treatment)  
Tons: 0.152  
Cat Decode: Not reported  
Method Decode: Not reported  
Facility County: Santa Clara

envid: S113038273  
Year: 2006  
GEPaid: CAL000041521  
Contact: JIM DAVIS/OWNER  
Telephone: 6504939633  
Mailing Name: Not reported  
Mailing Address: 3972 EL CAMINO REAL  
Mailing City,St,Zip: PALO ALTO, CA 943060000  
Gen County: Not reported  
TSD EPA ID: CAL000161743  
TSD County: Not reported  
Waste Category: Unspecified oil-containing waste  
Disposal Method: Recycler  
Tons: 0.14  
Cat Decode: Not reported  
Method Decode: Not reported  
Facility County: Santa Clara

envid: S113038273  
Year: 2005  
GEPaid: CAL000041521  
Contact: JIM DAVIS  
Telephone: 6504939633  
Mailing Name: Not reported  
Mailing Address: 3972 EL CAMINO REAL  
Mailing City,St,Zip: PALO ALTO, CA 943060000  
Gen County: Not reported  
TSD EPA ID: CAL000161743  
TSD County: Not reported  
Waste Category: Unspecified oil-containing waste  
Disposal Method: Recycler  
Tons: 0.41  
Cat Decode: Not reported  
Method Decode: Not reported  
Facility County: Santa Clara

envid: S113038273  
Year: 2004  
GEPaid: CAL000041521  
Contact: JIM DAVIS  
Telephone: 6504939633  
Mailing Name: Not reported

Map ID  
 Direction  
 Distance  
 Elevation

MAP FINDINGS

Site

Database(s)

EDR ID Number  
 EPA ID Number

**JIM DAVIS TEXACO (Continued)**

**S113038273**

Mailing Address: 3972 EL CAMINO REAL  
 Mailing City,St,Zip: PALO ALTO, CA 943060000  
 Gen County: Not reported  
 TSD EPA ID: CAL000190816  
 TSD County: Not reported  
 Waste Category: Waste oil and mixed oil  
 Disposal Method: Recycler  
 Tons: 0.56  
 Cat Decode: Not reported  
 Method Decode: Not reported  
 Facility County: Santa Clara

envid: S113038273  
 Year: 2004  
 GEPAID: CAL000041521  
 Contact: JIM DAVIS  
 Telephone: 6504939633  
 Mailing Name: Not reported  
 Mailing Address: 3972 EL CAMINO REAL  
 Mailing City,St,Zip: PALO ALTO, CA 943060000  
 Gen County: Not reported  
 TSD EPA ID: CAL000161743  
 TSD County: Not reported  
 Waste Category: Unspecified oil-containing waste  
 Disposal Method: Recycler  
 Tons: 1.31  
 Cat Decode: Not reported  
 Method Decode: Not reported  
 Facility County: Santa Clara

[Click this hyperlink](#) while viewing on your computer to access  
 11 additional CA\_HAZNET: record(s) in the EDR Site Report.

**CU1019  
 SE  
 1/2-1  
 0.537 mi.  
 2837 ft.**

**JIM DAVIS AUTOMOTIVE - VALERO SERVICE STATION  
 3972 EL CAMINO RL  
 PALO ALTO, CA 94306**  
**Site 17 of 22 in cluster CU**

**CA UST U004049762  
 N/A**

**Relative:  
 Higher  
 Actual:  
 44 ft.**

UST:  
 Facility ID: 43-006-700289  
 Permitting Agency: PALO ALTO, CITY OF  
 Latitude: 37.41594939  
 Longitude: -122.128875

**CU1020  
 SE  
 1/2-1  
 0.537 mi.  
 2837 ft.**

**DAVIS JIM AUTOMOTIVE  
 3972 EL CAMINO REAL  
 PALO ALTO, CA 94306**  
**Site 18 of 22 in cluster CU**

**EDR Hist Auto 1021071340  
 N/A**

**Relative:  
 Higher  
 Actual:  
 44 ft.**

EDR Hist Auto

Year:	Name:	Type:
1969	CHRIS & BILLS CHEVRON SERVICE	Gasoline Service Stations
1970	CHRIS & BILLS CHEVRON SERVICE	Gasoline Service Stations

Map ID  
Direction  
Distance  
Elevation

MAP FINDINGS

Site

Database(s)

EDR ID Number  
EPA ID Number

DAVIS JIM AUTOMOTIVE (Continued)

1021071340

1971	CHRIS & BILLS CHEVRON SERVICE	Gasoline Service Stations
1972	CHRIS & BILLS CHEVRON SERVICE	Gasoline Service Stations
1973	CHRIS & BILLS CHEVRON SERVICE	Gasoline Service Stations
1974	CHRIS & BILLS CHEVRON SERVICE	Gasoline Service Stations
1975	CHRIS & BILLS CHEVRON SERVICE	Gasoline Service Stations
1976	CHRIS & BILLS CHEVRON SERVICE	Gasoline Service Stations
1977	STAGNER R C CHEVRON	Gasoline Service Stations
1977	BARRON PARK CHEVRON	Gasoline Service Stations
1978	STAGNER R C CHEVRON	Gasoline Service Stations
1978	BARRON PARK CHEVRON	Gasoline Service Stations
1978	SABA CHEVRON	Gasoline Service Stations
1979	BARRON PARK CHEVRON	Gasoline Service Stations
1979	SABA CHEVRON	Gasoline Service Stations
1979	STAGNER R C CHEVRON	Gasoline Service Stations
1980	SABA CHEVRON	Gasoline Service Stations
1980	STAGNER R C CHEVRON	Gasoline Service Stations
1980	BARRON PARK CHEVRON	Gasoline Service Stations
1982	BARRON PARK CHEVRON	Gasoline Service Stations
1982	STAGNER R C CHEVRON	Gasoline Service Stations
1982	SABA CHEVRON	Gasoline Service Stations
1983	BARRON PARK CHEVRON	Gasoline Service Stations
1983	STAGNER R C CHEVRON	Gasoline Service Stations
1983	SABA CHEVRON	Gasoline Service Stations
1985	BARRON PARK CHEVRON	Gasoline Service Stations
1985	STAGNER R C CHEVRON	Gasoline Service Stations
1985	SABA CHEVRON	Gasoline Service Stations
1986	STAGNER R C CHEVRON	Gasoline Service Stations
1986	BARRON PARK CHEVRON	Gasoline Service Stations
1986	SABA CHEVRON	Gasoline Service Stations
1987	BARRON PARK CHEVRON	Gasoline Service Stations
1987	STAGNER R C CHEVRON	Gasoline Service Stations
1987	SABA CHEVRON	Gasoline Service Stations
1988	BARRON PARK CHEVRON	Gasoline Service Stations
1988	STAGNER R C CHEVRON	Gasoline Service Stations
1988	SABA CHEVRON	Gasoline Service Stations
1989	BARRON PARK CHEVRON	Gasoline Service Stations
1989	SABA CHEVRON	Gasoline Service Stations
1989	STAGNER R C CHEVRON	Gasoline Service Stations
1990	BARRON PARK CHEVRON	Gasoline Service Stations
1990	SABA CHEVRON	Gasoline Service Stations
1990	STAGNER R C CHEVRON	Gasoline Service Stations
1991	BARRON PARK CHEVRON	Gasoline Service Stations
1991	SABA CHEVRON	Gasoline Service Stations
1991	STAGNER R C CHEVRON	Gasoline Service Stations
1992	BARRON PARK CHEVRON	Gasoline Service Stations
1992	STAGNER R C CHEVRON	Gasoline Service Stations
1993	BARRON PARK CHEVRON	Gasoline Service Stations
1993	STAGNER R C CHEVRON	Gasoline Service Stations
2000	DAVIS JIM AUTOMOTIVE	General Automotive Repair Shops
2000	DAVIS JIM AUTOMOTIVE	Gasoline Service Stations
2001	DAVIS JIM AUTOMOTIVE	General Automotive Repair Shops
2002	DAVIS JIM AUTOMOTIVE	General Automotive Repair Shops
2003	DAVIS JIM AUTOMOTIVE	General Automotive Repair Shops
2004	DAVIS JIM AUTOMOTIVE	General Automotive Repair Shops
2005	DAVIS JIM AUTOMOTIVE	General Automotive Repair Shops
2006	DAVIS JIM AUTOMOTIVE	General Automotive Repair Shops
2007	DAVIS JIM AUTOMOTIVE	General Automotive Repair Shops

Map ID  
Direction  
Distance  
Elevation

MAP FINDINGS

Site

Database(s)

EDR ID Number  
EPA ID Number

**DAVIS JIM AUTOMOTIVE (Continued)**

**1021071340**

2008	DAVIS JIM AUTOMOTIVE	General Automotive Repair Shops
2009	DAVIS JIM AUTOMOTIVE	General Automotive Repair Shops
2010	DAVIS JIM AUTOMOTIVE	General Automotive Repair Shops
2011	DAVIS JIM AUTOMOTIVE	General Automotive Repair Shops
2012	DAVIS JIM AUTOMOTIVE	General Automotive Repair Shops
2013	DAVIS JIM AUTOMOTIVE	General Automotive Repair Shops
2014	DAVIS JIM AUTOMOTIVE	General Automotive Repair Shops

**CU1021**  
**SE**  
**1/2-1**  
**0.537 mi.**  
**2837 ft.**  
**Relative:**  
**Higher**  
**Actual:**  
**44 ft.**

**JIM DAVIS AUTOMOTIVE**  
**3972 EL CAMINO REAL**  
**PALO ALTO, CA 94306**  
**Site 19 of 22 in cluster CU**

**CA UST** **U004262472**  
**N/A**

UST:  
Facility ID: 43-006-700289  
Permitting Agency: Santa Clara County Environmental Health  
Latitude: 37.415906  
Longitude: -122.128828

**CU1022**  
**SE**  
**1/2-1**  
**0.537 mi.**  
**2837 ft.**

**CHEVRON #9-3173**  
**3972 EL CAMINO REAL**  
**PALO ALTO, CA**  
**Site 20 of 22 in cluster CU**

**CA RGA LUST** **S114596454**  
**N/A**

**Relative:**  
**Higher**  
**Actual:**  
**44 ft.**

RGA LUST:  
2012 CHEVRON #9-3173 3972 EL CAMINO REAL  
2011 CHEVRON #9-3173 3972 EL CAMINO REAL  
2010 CHEVRON #9-3173 3972 EL CAMINO REAL  
2009 CHEVRON #9-3173 3972 EL CAMINO REAL  
2008 CHEVRON #9-3173 3972 EL CAMINO REAL  
2007 CHEVRON #9-3173 3972 EL CAMINO REAL  
2006 CHEVRON #9-3173 3972 EL CAMINO REAL  
2005 CHEVRON #9-3173 3972 EL CAMINO REAL  
2003 CHEVRON #9-3173 3972 EL CAMINO REAL

**CU1023**  
**SE**  
**1/2-1**  
**0.537 mi.**  
**2837 ft.**

**JIM DAVIS AUTOMOTIVE**  
**3972 EL CAMINO REAL**  
**PALO ALTO, CA 94306**  
**Site 21 of 22 in cluster CU**

**CA HAZNET** **S112924396**  
**N/A**

**Relative:**  
**Higher**  
**Actual:**  
**44 ft.**

HAZNET:  
envid: S112924396  
Year: 2002  
GEPID: CAC002555817  
Contact: JIM DAVIS  
Telephone: 6504939633  
Mailing Name: Not reported  
Mailing Address: 3972 EL CAMINO REAL  
Mailing City,St,Zip: PALO ALTO, CA 94306  
Gen County: Not reported  
TSD EPA ID: CAD009452657  
TSD County: Not reported

Map ID  
Direction  
Distance  
Elevation

MAP FINDINGS

Site

Database(s)

EDR ID Number  
EPA ID Number

**JIM DAVIS AUTOMOTIVE (Continued)**

**S112924396**

Waste Category: Aqueous solution with total organic residues less than 10 percent  
Disposal Method: Recycler  
Tons: 0.2  
Cat Decode: Not reported  
Method Decode: Not reported  
Facility County: Santa Clara

**CU1024**  
**SE**  
**1/2-1**  
**0.537 mi.**  
**2837 ft.**  
**Relative:**  
**Higher**  
**Actual:**  
**44 ft.**

**JIM DAVIS AUTOMOTIVE**  
**3972 EL CAMINO REAL**  
**PALO ALTO, CA 94306**  
**Site 22 of 22 in cluster CU**

**FINDS 1016423359**  
**N/A**

**FINDS:**  
Registry ID: 110055717229  
Environmental Interest/Information System  
STATE MASTER

[Click this hyperlink](#) while viewing on your computer to access additional FINDS: detail in the EDR Site Report.

**1025**  
**ESE**  
**1/2-1**  
**0.539 mi.**  
**2844 ft.**  
**Relative:**  
**Lower**  
**Actual:**  
**24 ft.**

**BEN LAMBRECHT**  
**3359 RAMONA ST**  
**PALO ALTO, CA 94306**

**CA HAZNET S112970768**  
**N/A**

**HAZNET:**  
envid: S112970768  
Year: 2008  
GEPaid: CAC002631217  
Contact: BEN LAMBRECHT  
Telephone: 6509387014  
Mailing Name: Not reported  
Mailing Address: 205 BEATRICE ST  
Mailing City, St, Zip: MOUNTAIN VIEW, CA 940434407  
Gen County: Not reported  
TSD EPA ID: CAD982042475  
TSD County: Not reported  
Waste Category: Asbestos containing waste  
Disposal Method: Landfill Or Surface Impoundment That Will Be Closed As Landfill( To Include On-Site Treatment And/Or Stabilization)  
Tons: 0.4  
Cat Decode: Not reported  
Method Decode: Not reported  
Facility County: Santa Clara



MAP FINDINGS

Map ID Direction Distance Elevation		Database(s)	EDR ID Number EPA ID Number
--	--	-------------	--------------------------------

<b>CX1026</b> <b>SW</b> <b>1/2-1</b> <b>0.542 mi.</b> <b>2862 ft.</b>	<b>ALZA CORP.</b> <b>PALO ALTO, CA</b>  <b>Site 3 of 3 in cluster CX</b>	<b>ERNS</b>	<b>8716829</b> <b>N/A</b>
---	---	-------------	------------------------------

**Relative:** [Click this hyperlink](#) while viewing on your computer to access additional ERNS detail in the EDR Site Report.

**Higher**

**Actual:**  
49 ft.

<b>DB1027</b> <b>WSW</b> <b>1/2-1</b> <b>0.547 mi.</b> <b>2888 ft.</b>	<b>CALIPER TECHNOLOGIES CORP</b> <b>1275 CALIFORNIA AVE</b> <b>PALO ALTO, CA 94304</b>  <b>Site 1 of 3 in cluster DB</b>	<b>RCRA NonGen / NLR</b> <b>FINDS</b> <b>ECHO</b> <b>CA HAZNET</b>	<b>1001201415</b> <b>CAR000020677</b>
--	--	---	--

**Relative:** RCRA NonGen / NLR:  
**Higher** Date form received by agency: 06/21/2001

**Actual:** Facility name: CALIPER TECHNOLOGIES CORP  
50 ft. Facility address: 1275 CALIFORNIA AVE  
PALO ALTO, CA 94304

EPA ID: CAR000020677  
 Contact: DAWN SANTOS  
 Contact address: 605 FAIRCHILD DR  
 MOUNTAIN VIEW, CA 94043-2234

Contact country: US  
 Contact telephone: 650-623-0437  
 Contact email: Not reported  
 EPA Region: 09  
 Classification: Non-Generator  
 Description: Handler: Non-Generators do not presently generate hazardous waste

**Owner/Operator Summary:**

Owner/operator name: ALZA CORP  
 Owner/operator address: 950 PAGEMILL RD  
 PALO ALTO, CA 94304

Owner/operator country: Not reported  
 Owner/operator telephone: 415-494-5060  
 Owner/operator email: Not reported  
 Owner/operator fax: Not reported  
 Owner/operator extension: Not reported  
 Legal status: Private  
 Owner/Operator Type: Owner  
 Owner/Op start date: Not reported  
 Owner/Op end date: Not reported

**Handler Activities Summary:**

U.S. importer of hazardous waste: No  
 Mixed waste (haz. and radioactive): No  
 Recycler of hazardous waste: No  
 Transporter of hazardous waste: No  
 Treater, storer or disposer of HW: No  
 Underground injection activity: No  
 On-site burner exemption: No  
 Furnace exemption: No  
 Used oil fuel burner: No  
 Used oil processor: No  
 User oil refiner: No  
 Used oil fuel marketer to burner: No  
 Used oil Specification marketer: No

Map ID  
Direction  
Distance  
Elevation

MAP FINDINGS

Site

Database(s)

EDR ID Number  
EPA ID Number

**CALIPER TECHNOLOGIES CORP (Continued)**

**1001201415**

Used oil transfer facility: No  
Used oil transporter: No

Violation Status: No violations found

**FINDS:**

Registry ID: 110002917997

**Environmental Interest/Information System**

RCRAInfo is a national information system that supports the Resource Conservation and Recovery Act (RCRA) program through the tracking of events and activities related to facilities that generate, transport, and treat, store, or dispose of hazardous waste. RCRAInfo allows RCRA program staff to track the notification, permit, compliance, and corrective action activities required under RCRA.

[Click this hyperlink](#) while viewing on your computer to access additional FINDS: detail in the EDR Site Report.

**ECHO:**

Envid: 1001201415  
Registry ID: 110002917997  
DFR URL: <http://echo.epa.gov/detailed-facility-report?fid=110002917997>

**HAZNET:**

envid: 1001201415  
Year: 1999  
GEPID: CAR000020677  
Contact: THE MOZART DEVELOPMENT COMPANY  
Telephone: 4154945060  
Mailing Name: Not reported  
Mailing Address: 605 EAST FAIRCHILD DR  
Mailing City,St,Zip: MOUNTAIN VIEW, CA 940430000  
Gen County: Not reported  
TSD EPA ID: CAD044429835  
TSD County: Not reported  
Waste Category: Liquids with pH <= 2  
Disposal Method: Disposal, Other  
Tons: .1584  
Cat Decode: Not reported  
Method Decode: Not reported  
Facility County: Santa Clara

envid: 1001201415  
Year: 1999  
GEPID: CAR000020677  
Contact: THE MOZART DEVELOPMENT COMPANY  
Telephone: 4154945060  
Mailing Name: Not reported  
Mailing Address: 605 EAST FAIRCHILD DR  
Mailing City,St,Zip: MOUNTAIN VIEW, CA 940430000  
Gen County: Not reported  
TSD EPA ID: CAD044429835  
TSD County: Not reported  
Waste Category: Not reported

Map ID  
Direction  
Distance  
Elevation

MAP FINDINGS

Site

Database(s)

EDR ID Number  
EPA ID Number

**CALIPER TECHNOLOGIES CORP (Continued)**

**1001201415**

Disposal Method: Disposal, Other  
Tons: .2243  
Cat Decode: Not reported  
Method Decode: Not reported  
Facility County: Santa Clara

envid: 1001201415  
Year: 1999  
GEPaid: CAR000020677  
Contact: THE MOZART DEVELOPMENT COMPANY  
Telephone: 4154945060  
Mailing Name: Not reported  
Mailing Address: 605 EAST FAIRCHILD DR  
Mailing City,St,Zip: MOUNTAIN VIEW, CA 940430000  
Gen County: Not reported  
TSD EPA ID: CAD044429835  
TSD County: Not reported  
Waste Category: Unspecified solvent mixture  
Disposal Method: Disposal, Other  
Tons: .1376  
Cat Decode: Not reported  
Method Decode: Not reported  
Facility County: Santa Clara

envid: 1001201415  
Year: 1999  
GEPaid: CAR000020677  
Contact: THE MOZART DEVELOPMENT COMPANY  
Telephone: 4154945060  
Mailing Name: Not reported  
Mailing Address: 605 EAST FAIRCHILD DR  
Mailing City,St,Zip: MOUNTAIN VIEW, CA 940430000  
Gen County: Not reported  
TSD EPA ID: CAD044429835  
TSD County: Not reported  
Waste Category: Unspecified solvent mixture  
Disposal Method: Recycler  
Tons: .0500  
Cat Decode: Not reported  
Method Decode: Not reported  
Facility County: Santa Clara

envid: 1001201415  
Year: 1999  
GEPaid: CAR000020677  
Contact: THE MOZART DEVELOPMENT COMPANY  
Telephone: 4154945060  
Mailing Name: Not reported  
Mailing Address: 605 EAST FAIRCHILD DR  
Mailing City,St,Zip: MOUNTAIN VIEW, CA 940430000  
Gen County: Not reported  
TSD EPA ID: CAD044429835  
TSD County: Not reported  
Waste Category: Alkaline solution without metals pH >= 12.5  
Disposal Method: Disposal, Other  
Tons: .1542  
Cat Decode: Not reported

Map ID  
Direction  
Distance  
Elevation

MAP FINDINGS

Site

Database(s)

EDR ID Number  
EPA ID Number

**CALIPER TECHNOLOGIES CORP (Continued)**

1001201415

Method Decode: Not reported  
Facility County: Santa Clara

[Click this hyperlink](#) while viewing on your computer to access  
8 additional CA\_HAZNET: record(s) in the EDR Site Report.

DC1028  
South  
1/2-1  
0.553 mi.  
2920 ft.

**PALO ALTO USD/BARRON PARK ELEM**  
**800 BARRON AVE**  
**PALO ALTO, CA 94306**

CA HAZNET S112920042  
N/A

Site 1 of 2 in cluster DC

Relative:  
Higher

HAZNET:

Actual:  
54 ft.

envid: S112920042  
Year: 2002  
GEPAID: CAC002484239  
Contact: AUGUST LAVAGNINO/ASST BUS MGR  
Telephone: 6503293800  
Mailing Name: Not reported  
Mailing Address: 25 CHURCHILL AVE  
Mailing City,St,Zip: PALO ALTO, CA 943060000  
Gen County: Not reported  
TSD EPA ID: CAT000646117  
TSD County: Not reported  
Waste Category: Polychlorinated biphenyls and material containing PCBs  
Disposal Method: Disposal, Land Fill  
Tons: 0.35  
Cat Decode: Not reported  
Method Decode: Not reported  
Facility County: Santa Clara

1029  
WSW  
1/2-1  
0.554 mi.  
2926 ft.

**MIKE LEE**  
**2251 HARVARD ST**  
**PALO ALTO, CA 94306**

CA HAZNET S117294157  
N/A

Relative:  
Higher

HAZNET:

Actual:  
50 ft.

envid: S117294157  
Year: 2013  
GEPAID: CAC002733695  
Contact: MIKE LEE  
Telephone: 5107346012  
Mailing Name: Not reported  
Mailing Address: 2251 HARVARD ST  
Mailing City,St,Zip: PALO ALTO, CA 943061359  
Gen County: Santa Clara  
TSD EPA ID: CAD981382732  
TSD County: Alameda  
Waste Category: Not reported  
Disposal Method: Landfill Or Surface Impoundment That Will Be Closed As Landfill( To  
Include On-Site Treatment And/Or Stabilization)  
Tons: 1.6856  
Cat Decode: Not reported  
Method Decode: Not reported  
Facility County: Not reported

MAP FINDINGS

Map ID  
 Direction  
 Distance  
 Elevation

Site

Database(s)

EDR ID Number  
 EPA ID Number

**CY1030**    **ED SMITH**  
**South**    **827 BARRON AVE**  
**1/2-1**    **PALO ALTO, CA 94306**  
**0.556 mi.**  
**2938 ft.**    **Site 2 of 2 in cluster CY**

**CA HAZNET**    **S113788792**  
**N/A**

**Relative:**    HAZNET:  
**Higher**        envid:            S113788792  
                   Year:             2012  
**Actual:**        GEPAID:        CAC002705504  
**54 ft.**            Contact:         Ed Smith  
                   Telephone:      6502795249  
                   Mailing Name:   Not reported  
                   Mailing Address: 14410 DEBELL RD  
                   Mailing City,St,Zip: LOS ALTOS HILLS, CA 940222061  
                   Gen County:     Santa Clara  
                   TSD EPA ID:     CAD981382732  
                   TSD County:     Alameda  
                   Waste Category: Not reported  
                   Disposal Method: Landfill Or Surface Impoundment That Will Be Closed As Landfill( To Include On-Site Treatment And/Or Stabilization)  
                   Tons:            0.4  
                   Cat Decode:     Not reported  
                   Method Decode: Not reported  
                   Facility County: Santa Clara

**DD1031**    **ELI ELICOKNAAN**  
**North**    **2150 COWPER ST**  
**1/2-1**    **PALO ALTO, CA 94301**  
**0.557 mi.**  
**2939 ft.**    **Site 1 of 8 in cluster DD**

**CA HAZNET**    **S121002496**  
**N/A**

**Relative:**    HAZNET:  
**Lower**        envid:            S121002496  
                   Year:             2016  
**Actual:**        GEPAID:        CAC002865874  
**24 ft.**            Contact:         ELI ELICOKNAAN  
                   Telephone:      8183889917  
                   Mailing Name:   Not reported  
                   Mailing Address: 2150 COWPER ST  
                   Mailing City,St,Zip: PALO ALTO, CA 94301  
                   Gen County:     Santa Clara  
                   TSD EPA ID:     CAD981382732  
                   TSD County:     Alameda  
                   Waste Category: Asbestos containing waste  
                   Disposal Method: Landfill Or Surface Impoundment That Will Be Closed As Landfill( To Include On-Site Treatment And/Or Stabilization)  
                   Tons:            0.23  
                   Cat Decode:     Asbestos containing waste  
                   Method Decode: Landfill Or Surface Impoundment That Will Be Closed As Landfill( To Include On-Site Treatment And/Or Stabilization)  
                   Facility County: Santa Clara

MAP FINDINGS

Map ID  
 Direction  
 Distance  
 Elevation

Site

Database(s)

EDR ID Number  
 EPA ID Number

**DE1032**  
**NE**  
**1/2-1**  
**0.557 mi.**  
**2939 ft.**

**SAINT MARKS EPISCOPAL CHURCH**  
**600 COLORADO AVE**  
**PALO ALTO, CA 94306**

**CA HAZNET**    **S112901749**  
 N/A

**Site 1 of 3 in cluster DE**

**Relative:**  
**Lower**  
**Actual:**  
**18 ft.**

HAZNET:  
 envid:                S112901749  
 Year:                 2003  
 GEPAID:             CAC002184521  
 Contact:             LEEANN MCDERMOTT  
 Telephone:          6503224441  
 Mailing Name:       Not reported  
 Mailing Address:    600 COLORADO AVE  
 Mailing City,St,Zip: PALO ALTO, CA 943060000  
 Gen County:         Not reported  
 TSD EPA ID:         CAL000153023  
 TSD County:         Not reported  
 Waste Category:    Asbestos containing waste  
 Disposal Method:   Disposal, Land Fill  
 Tons:                 1.68  
 Cat Decode:         Not reported  
 Method Decode:     Not reported  
 Facility County:     Santa Clara

**DE1033**  
**NE**  
**1/2-1**  
**0.557 mi.**  
**2939 ft.**

**1X SAINT MARKS OPISCAPOL CHURCH**  
**600 COLORADO AVE**  
**PALO ALTO, CA 94306**

**CA HAZNET**    **S112844957**  
 N/A

**Site 2 of 3 in cluster DE**

**Relative:**  
**Lower**  
**Actual:**  
**18 ft.**

HAZNET:  
 envid:                S112844957  
 Year:                 1993  
 GEPAID:             CAC000784000  
 Contact:             SAINT MARKS OPISCAPOL CHURCH  
 Telephone:          0000000000  
 Mailing Name:       Not reported  
 Mailing Address:    600 COLORADO AVE  
 Mailing City,St,Zip: PALO ALTO, CA 943060000  
 Gen County:         Not reported  
 TSD EPA ID:         CAD990794133  
 TSD County:         Not reported  
 Waste Category:    Asbestos containing waste  
 Disposal Method:   Disposal, Land Fill  
 Tons:                 30.3408000000  
 Cat Decode:         Not reported  
 Method Decode:     Not reported  
 Facility County:     Santa Clara

MAP FINDINGS

Map ID			EDR ID Number
Direction			
Distance			
Elevation	Site	Database(s)	EPA ID Number

---

<b>DE1034</b> <b>NE</b> <b>1/2-1</b> <b>0.557 mi.</b> <b>2939 ft.</b>	<b>SAINT MARKS EPISCOPAL CHURCH</b> <b>600 COLORADO AVE</b> <b>PALO ALTO, CA 94306</b>  <b>Site 3 of 3 in cluster DE</b>	<b>CA HAZNET</b>	<b>S112860505</b> <b>N/A</b>
---	--	------------------	---------------------------------

<b>Relative:</b> <b>Lower</b>  <b>Actual:</b> <b>18 ft.</b>	<table style="width: 100%; border-collapse: collapse;"> <tr> <td style="width: 15%;">HAZNET:</td> <td></td> </tr> <tr> <td>  envid:</td> <td>S112860505</td> </tr> <tr> <td>  Year:</td> <td>1993</td> </tr> <tr> <td>  GEPaid:</td> <td>CAC001019488</td> </tr> <tr> <td>  Contact:</td> <td>SAINT MARKS EPISCOPAL CHURCH</td> </tr> <tr> <td>  Telephone:</td> <td>4153263800</td> </tr> <tr> <td>  Mailing Name:</td> <td>Not reported</td> </tr> <tr> <td>  Mailing Address:</td> <td>600 COLORADO AVE</td> </tr> <tr> <td>  Mailing City,St,Zip:</td> <td>PALO ALTO, CA 943060000</td> </tr> <tr> <td>  Gen County:</td> <td>Not reported</td> </tr> <tr> <td>  TSD EPA ID:</td> <td>CAL000027741</td> </tr> <tr> <td>  TSD County:</td> <td>Not reported</td> </tr> <tr> <td>  Waste Category:</td> <td>Asbestos containing waste</td> </tr> <tr> <td>  Disposal Method:</td> <td>Disposal, Land Fill</td> </tr> <tr> <td>  Tons:</td> <td>5.0568</td> </tr> <tr> <td>  Cat Decode:</td> <td>Not reported</td> </tr> <tr> <td>  Method Decode:</td> <td>Not reported</td> </tr> <tr> <td>  Facility County:</td> <td>Santa Clara</td> </tr> </table>	HAZNET:		envid:	S112860505	Year:	1993	GEPaid:	CAC001019488	Contact:	SAINT MARKS EPISCOPAL CHURCH	Telephone:	4153263800	Mailing Name:	Not reported	Mailing Address:	600 COLORADO AVE	Mailing City,St,Zip:	PALO ALTO, CA 943060000	Gen County:	Not reported	TSD EPA ID:	CAL000027741	TSD County:	Not reported	Waste Category:	Asbestos containing waste	Disposal Method:	Disposal, Land Fill	Tons:	5.0568	Cat Decode:	Not reported	Method Decode:	Not reported	Facility County:	Santa Clara
HAZNET:																																					
envid:	S112860505																																				
Year:	1993																																				
GEPaid:	CAC001019488																																				
Contact:	SAINT MARKS EPISCOPAL CHURCH																																				
Telephone:	4153263800																																				
Mailing Name:	Not reported																																				
Mailing Address:	600 COLORADO AVE																																				
Mailing City,St,Zip:	PALO ALTO, CA 943060000																																				
Gen County:	Not reported																																				
TSD EPA ID:	CAL000027741																																				
TSD County:	Not reported																																				
Waste Category:	Asbestos containing waste																																				
Disposal Method:	Disposal, Land Fill																																				
Tons:	5.0568																																				
Cat Decode:	Not reported																																				
Method Decode:	Not reported																																				
Facility County:	Santa Clara																																				

<b>CV1035</b> <b>NE</b> <b>1/2-1</b> <b>0.557 mi.</b> <b>2943 ft.</b>	<b>ANGELA CHEN</b> <b>595 BRYSON AVE</b> <b>PALO ALTO, CA 94306</b>  <b>Site 3 of 3 in cluster CV</b>	<b>CA HAZNET</b>	<b>S118930888</b> <b>N/A</b>
---	---	------------------	---------------------------------

<b>Relative:</b> <b>Lower</b>  <b>Actual:</b> <b>18 ft.</b>	<table style="width: 100%; border-collapse: collapse;"> <tr> <td style="width: 15%;">HAZNET:</td> <td></td> </tr> <tr> <td>  envid:</td> <td>S118930888</td> </tr> <tr> <td>  Year:</td> <td>2015</td> </tr> <tr> <td>  GEPaid:</td> <td>CAC002832698</td> </tr> <tr> <td>  Contact:</td> <td>ANGELA CHEN</td> </tr> <tr> <td>  Telephone:</td> <td>4152900763</td> </tr> <tr> <td>  Mailing Name:</td> <td>Not reported</td> </tr> <tr> <td>  Mailing Address:</td> <td>595 BRYSON AVE</td> </tr> <tr> <td>  Mailing City,St,Zip:</td> <td>PALO ALTO, CA 943062502</td> </tr> <tr> <td>  Gen County:</td> <td>Santa Clara</td> </tr> <tr> <td>  TSD EPA ID:</td> <td>CAD982042475</td> </tr> <tr> <td>  TSD County:</td> <td>Solano</td> </tr> <tr> <td>  Waste Category:</td> <td>Asbestos containing waste</td> </tr> <tr> <td>  Disposal Method:</td> <td>Landfill Or Surface Impoundment That Will Be Closed As Landfill( To Include On-Site Treatment And/Or Stabilization)</td> </tr> <tr> <td>  Tons:</td> <td>8.05</td> </tr> <tr> <td>  Cat Decode:</td> <td>Not reported</td> </tr> <tr> <td>  Method Decode:</td> <td>Not reported</td> </tr> <tr> <td>  Facility County:</td> <td>Santa Clara</td> </tr> </table>	HAZNET:		envid:	S118930888	Year:	2015	GEPaid:	CAC002832698	Contact:	ANGELA CHEN	Telephone:	4152900763	Mailing Name:	Not reported	Mailing Address:	595 BRYSON AVE	Mailing City,St,Zip:	PALO ALTO, CA 943062502	Gen County:	Santa Clara	TSD EPA ID:	CAD982042475	TSD County:	Solano	Waste Category:	Asbestos containing waste	Disposal Method:	Landfill Or Surface Impoundment That Will Be Closed As Landfill( To Include On-Site Treatment And/Or Stabilization)	Tons:	8.05	Cat Decode:	Not reported	Method Decode:	Not reported	Facility County:	Santa Clara
HAZNET:																																					
envid:	S118930888																																				
Year:	2015																																				
GEPaid:	CAC002832698																																				
Contact:	ANGELA CHEN																																				
Telephone:	4152900763																																				
Mailing Name:	Not reported																																				
Mailing Address:	595 BRYSON AVE																																				
Mailing City,St,Zip:	PALO ALTO, CA 943062502																																				
Gen County:	Santa Clara																																				
TSD EPA ID:	CAD982042475																																				
TSD County:	Solano																																				
Waste Category:	Asbestos containing waste																																				
Disposal Method:	Landfill Or Surface Impoundment That Will Be Closed As Landfill( To Include On-Site Treatment And/Or Stabilization)																																				
Tons:	8.05																																				
Cat Decode:	Not reported																																				
Method Decode:	Not reported																																				
Facility County:	Santa Clara																																				

Map ID  
Direction  
Distance  
Elevation

MAP FINDINGS

Site

Database(s)

EDR ID Number  
EPA ID Number

**DB1036**  
**SW**  
**1/2-1**  
**0.559 mi.**  
**2953 ft.**

**HANOVER BUILDING PARTNERSHIP**  
**2400 HANOVER**  
**PALO ALTO, CA 94304**

**CA HAZNET** **S112883697**  
**N/A**

**Site 2 of 3 in cluster DB**

**Relative:**  
**Higher**

HAZNET:  
envid: S112883697  
Year: 1997  
GEPaid: CAC001342000  
Contact: HANOVER BUILDING PARTNERSHIP  
Telephone: 0000000000  
Mailing Name: Not reported  
Mailing Address: 130 EAST DANA ST  
Mailing City,St,Zip: MOUNTAIN VIEW, CA 940410000  
Gen County: Not reported  
TSD EPA ID: CAD028409019  
TSD County: Not reported  
Waste Category: Other organic solids  
Disposal Method: Transfer Station  
Tons: .1000  
Cat Decode: Not reported  
Method Decode: Not reported  
Facility County: Santa Clara

**Actual:**  
**49 ft.**

envid: S112883697  
Year: 1997  
GEPaid: CAC001342000  
Contact: HANOVER BUILDING PARTNERSHIP  
Telephone: 0000000000  
Mailing Name: Not reported  
Mailing Address: 130 EAST DANA ST  
Mailing City,St,Zip: MOUNTAIN VIEW, CA 940410000  
Gen County: Not reported  
TSD EPA ID: CAD982042475  
TSD County: Not reported  
Waste Category: Asbestos containing waste  
Disposal Method: Disposal, Land Fill  
Tons: 12.6420  
Cat Decode: Not reported  
Method Decode: Not reported  
Facility County: Santa Clara

**DF1037**  
**South**  
**1/2-1**  
**0.563 mi.**  
**2971 ft.**

**WINSON CHU**  
**3520 LA MATA WAY**  
**PALO ALTO, CA 94306**

**CA HAZNET** **S117303447**  
**N/A**

**Site 1 of 3 in cluster DF**

**Relative:**  
**Higher**

HAZNET:  
envid: S117303447  
Year: 2013  
GEPaid: CAC002747392  
Contact: MOHAMMAD H. FARIDNIA  
Telephone: 4082812927  
Mailing Name: Not reported  
Mailing Address: 3520 LA MATA WAY  
Mailing City,St,Zip: PALO ALTO, CA 94306  
Gen County: Santa Clara  
TSD EPA ID: CAD981382732

**Actual:**  
**55 ft.**



Map ID  
Direction  
Distance  
Elevation

MAP FINDINGS

Site

Database(s)

EDR ID Number  
EPA ID Number

**WINSON CHU (Continued)**

**S117303447**

TSD County: Alameda  
Waste Category: Not reported  
Disposal Method: Landfill Or Surface Impoundment That Will Be Closed As Landfill( To Include On-Site Treatment And/Or Stabilization)  
Tons: 0.4  
Cat Decode: Not reported  
Method Decode: Not reported  
Facility County: Not reported

**DD1038**  
**North**  
**1/2-1**  
**0.563 mi.**  
**2971 ft.**

**RON SANDEL**  
**505 N CALIFORNIA AVE**  
**PALO ALTO, CA 94301**  
**Site 2 of 8 in cluster DD**

**CA HAZNET S112987794**  
**N/A**

**Relative:**  
**Lower**  
**Actual:**  
**23 ft.**

HAZNET:  
envid: S112987794  
Year: 2011  
GEPaid: CAC002668659  
Contact: RON SANDEL  
Telephone: 6507870734  
Mailing Name: Not reported  
Mailing Address: 505 N CALIFORNIA AVE  
Mailing City,St,Zip: PALO ALTO, CA 943014110  
Gen County: Not reported  
TSD EPA ID: CAD982042475  
TSD County: Not reported  
Waste Category: Asbestos containing waste  
Disposal Method: Landfill Or Surface Impoundment That Will Be Closed As Landfill( To Include On-Site Treatment And/Or Stabilization)  
Tons: 0.4  
Cat Decode: Not reported  
Method Decode: Not reported  
Facility County: Santa Clara

**1039**  
**NNW**  
**1/2-1**  
**0.566 mi.**  
**2989 ft.**

**MONTY FROST**  
**1991 BRYANT ST**  
**PALO ALTO, CA 94301**

**CA HAZNET S112988417**  
**N/A**

**Relative:**  
**Higher**  
**Actual:**  
**30 ft.**

HAZNET:  
envid: S112988417  
Year: 2011  
GEPaid: CAC002669442  
Contact: MONTY FROST  
Telephone: 6503273496  
Mailing Name: Not reported  
Mailing Address: 1991 BRYANT ST  
Mailing City,St,Zip: PALO ALTO, CA 94301  
Gen County: Not reported  
TSD EPA ID: CAD981382732  
TSD County: Not reported  
Waste Category: Asbestos containing waste  
Disposal Method: Landfill Or Surface Impoundment That Will Be Closed As Landfill( To Include On-Site Treatment And/Or Stabilization)

Map ID  
Direction  
Distance  
Elevation

MAP FINDINGS

Site

Database(s)

EDR ID Number  
EPA ID Number

**MONTY FROST (Continued)**

**S112988417**

Tons: 0.4  
Cat Decode: Not reported  
Method Decode: Not reported  
Facility County: Santa Clara

**DB1040**  
**WSW**  
**1/2-1**  
**0.567 mi.**  
**2993 ft.**

**CPA HANOVER SUBSTATION**  
**3350 HANOVER AV**  
**PALO ALTO, CA 94303**

**FINDS 1016422064**  
**N/A**

**Site 3 of 3 in cluster DB**

**Relative:**  
**Higher**

**FINDS:**

**Actual:**  
**52 ft.**

Registry ID: 110055699418

Environmental Interest/Information System  
STATE MASTER

[Click this hyperlink](#) while viewing on your computer to access additional FINDS: detail in the EDR Site Report.

**DF1041**  
**South**  
**1/2-1**  
**0.568 mi.**  
**2998 ft.**

**MANEESH & RACHNA DHIR**  
**3540 LA MATA WAY**  
**PALO ALTO, CA 94306**

**CA HAZNET S118933213**  
**N/A**

**Site 2 of 3 in cluster DF**

**Relative:**  
**Higher**

**HAZNET:**

**Actual:**  
**55 ft.**

envid: S118933213  
Year: 2015  
GEPaid: CAC002836210  
Contact: MANEESH & RACHNA DHIR  
Telephone: 6502831743  
Mailing Name: Not reported  
Mailing Address: 3540 LA MATA WAY  
Mailing City,St,Zip: PALO ALTO, CA 94306  
Gen County: Santa Clara  
TSD EPA ID: CAD981382732  
TSD County: Alameda  
Waste Category: Asbestos containing waste  
Disposal Method: Landfill Or Surface Impoundment That Will Be Closed As Landfill( To Include On-Site Treatment And/Or Stabilization)  
Tons: 0.23  
Cat Decode: Not reported  
Method Decode: Not reported  
Facility County: Santa Clara

MAP FINDINGS

Map ID  
 Direction  
 Distance  
 Elevation

Site

Database(s)

EDR ID Number  
 EPA ID Number

**DD1042**    **MCOMBER RESIDENCE**  
**North**    **2175 COWPER ST**  
**1/2-1**    **PALO ALTO, CA 94301**  
**0.568 mi.**  
**3000 ft.**    **Site 3 of 8 in cluster DD**

**CA LUST**    **S103880912**  
**CA HIST LUST**    **N/A**  
**CA HIST CORTESE**

**Relative:**    LUST REG 2:  
**Lower**        Region:                    2  
**Actual:**       Facility Id:                Not reported  
**23 ft.**        Facility Status:           Case Closed  
                   Case Number:            06S3W01Q02f  
                   How Discovered:        Not reported  
                   Leak Cause:             Not reported  
                   Leak Source:            Not reported  
                   Date Leak Confirmed:   Not reported  
                   Oversight Program:    LUST  
                   Prelim. Site Assesment Wokplan Submitted: Not reported  
                   Preliminary Site Assesment Began:        Not reported  
                   Pollution Characterization Began:        Not reported  
                   Pollution Remediation Plan Submitted:    Not reported  
                   Date Remediation Action Underway:       Not reported  
                   Date Post Remedial Action Monitoring Began: Not reported

LUST SANTA CLARA:  
 Region:            SANTA CLARA  
 SCVWD ID:        06S3W01Q02F  
 Date Closed:      06/18/1996  
 EDR Link ID:      06S3W01Q02F

HIST LUST SANTA CLARA:  
 Region:            SANTA CLARA  
 Region Code:      2  
 SCVWD ID:        06S3W01Q02  
 Oversight Agency: SCVWD  
 Date Listed:      1996-06-18 00:00:00  
 Closed Date:      1996-06-18 00:00:00

HIST CORTESE:  
 Region:            CORTESE  
 Facility County Code: 43  
 Reg By:            LTNKA  
 Reg Id:            43-2124

**DD1043**    **MCOMBER PROPERTY**  
**North**    **2175 COWPER ST**  
**1/2-1**    **PALO ALTO, CA**  
**0.568 mi.**  
**3000 ft.**    **Site 4 of 8 in cluster DD**

**CA RGA LUST**    **S114649997**  
**N/A**

**Relative:**    RGA LUST:  
**Lower**        2002    MCOMBER PROPERTY    2175 COWPER ST  
**Actual:**       2001    MCOMBER PROPERTY    2175 COWPER ST  
**23 ft.**        2000    MCOMBER PROPERTY    2175 COWPER ST  
                   1998    MCOMBER PROPERTY    2175 COWPER ST  
                   1997    MCOMBER PROPERTY    2175 COWPER ST  
                   1996    MCOMBER PROPERTY    2175 COWPER ST



Map ID  
 Direction  
 Distance  
 Elevation

MAP FINDINGS

Site

Database(s)

EDR ID Number  
 EPA ID Number

**1046**  
**SSE**  
**1/2-1**  
**0.569 mi.**  
**3004 ft.**

**DEB, ANNUSHKA**  
**763 PAUL AVE**  
**PALO ALTO, CA 94306**

**CA HAZNET** **S118198474**  
**N/A**

**Relative:**  
**Higher**  
**Actual:**  
**53 ft.**

**HAZNET:**  
 envid: S118198474  
 Year: 2014  
 GEPAID: CAC002756410  
 Contact: DEB, ANNUSHKA  
 Telephone: 5102905795  
 Mailing Name: Not reported  
 Mailing Address: 763 PAUL AVE  
 Mailing City,St,Zip: PALO ALTO, CA 943063163  
 Gen County: Santa Clara  
 TSD EPA ID: CAD981382732  
 TSD County: Alameda  
 Waste Category: Asbestos containing waste  
 Disposal Method: Landfill Or Surface Impoundment That Will Be Closed As Landfill( To Include On-Site Treatment And/Or Stabilization)  
 Tons: 0.8  
 Cat Decode: Not reported  
 Method Decode: Not reported  
 Facility County: Santa Clara

**1047**  
**SE**  
**1/2-1**  
**0.569 mi.**  
**3005 ft.**

**T-MOBILE WEST, LLC SF14971Z**  
**3990 EL CAMINO REAL**  
**PALO ALTO, CA 94306**

**CA CERS** **S121778640**  
**N/A**

**Relative:**  
**Higher**  
**Actual:**  
**43 ft.**

**CERS TANKS:**  
 Site ID: 412428  
 CERS ID: 10124350  
 CERS Description: Chemical Storage Facilities

**Violations:**  
 Site ID: 412428  
 Site Name: T-Mobile West, LLC SF14971Z  
 Violation Date: 03-01-2017  
 Citation: HSC 6.95 25508.2 - California Health and Safety Code, Chapter 6.95, Section(s) 25508.2  
 Violation Description: Failure to annually review and electronically certify that the business plan is complete and accurate on or before the annual due date.  
 Violation Notes: Not reported  
 Violation Division: Palo Alto City Fire Department  
 Violation Program: HMRRP  
 Violation Source: CERS

**Evaluation:**  
 Eval General Type: Compliance Evaluation Inspection  
 Eval Date: 03-01-2017  
 Violations Found: Yes  
 Eval Type: Routine done by local agency  
 Eval Notes: CERS insp.  
 Eval Division: Palo Alto City Fire Department  
 Eval Program: HMRRP  
 Eval Source: CERS

Map ID  
Direction  
Distance  
Elevation

MAP FINDINGS

Site

Database(s)

EDR ID Number  
EPA ID Number

**T-MOBILE WEST, LLC SF14971Z (Continued)**

**S121778640**

Coordinates:

Site ID: 412428  
Facility Name: T-Mobile West, LLC SF14971Z  
Env Int Type Code: HMBP  
Program ID: 10124350  
Coord Name: Not reported  
Ref Point Type Desc: Unknown  
Latitude: 37.415604  
Longitude: -122.128830

Affiliation:

Affiliation Type Desc: CUPA District  
Entity Name: Santa Clara County Environmental Health  
Entity Title: Not reported  
Affiliation Address: 1555 Berger Drive, Suite 300  
Affiliation City: San Jose  
Affiliation State: CA  
Affiliation Country: Not reported  
Affiliation Zip: 95112-2716  
Affiliation Phone: (408) 918-3400

Affiliation Type Desc: Document Preparer  
Entity Name: Kelly Michaels  
Entity Title: Not reported  
Affiliation Address: Not reported  
Affiliation City: Not reported  
Affiliation State: Not reported  
Affiliation Country: Not reported  
Affiliation Zip: Not reported  
Affiliation Phone: Not reported

Affiliation Type Desc: Environmental Contact  
Entity Name: Aris Antons  
Entity Title: Not reported  
Affiliation Address: 1855 Gateway Blvd., Suite 900  
Affiliation City: Concord  
Affiliation State: CA  
Affiliation Country: Not reported  
Affiliation Zip: 94520  
Affiliation Phone: (925) 521-5525

Affiliation Type Desc: Facility Mailing Address  
Entity Name: Mailing Address  
Entity Title: Not reported  
Affiliation Address: 1855 Gateway Blvd., Suite 900  
Affiliation City: Concord  
Affiliation State: CA  
Affiliation Country: Not reported  
Affiliation Zip: 94520  
Affiliation Phone: Not reported

Affiliation Type Desc: Identification Signer  
Entity Name: Kelly Michaels  
Entity Title: Project Manager  
Affiliation Address: Not reported  
Affiliation City: Not reported



Map ID  
Direction  
Distance  
Elevation

MAP FINDINGS

Site

Database(s)

EDR ID Number  
EPA ID Number

**ROGER BRAMFORD (Continued)**

**S117294428**

Cat Decode: Not reported  
Method Decode: Not reported  
Facility County: Not reported

**1049**  
**East**  
**1/2-1**  
**0.570 mi.**  
**3009 ft.**

**CHI-HUA HIND**  
**3318 WAVERLEY ST**  
**PALO ALTO, CA 94306**

**CA HAZNET** **S112965792**  
**N/A**

**Relative:**  
**Lower**

**HAZNET:**

**Actual:**  
**24 ft.**

envid: S112965792  
Year: 2007  
GEPaid: CAC002623565  
Contact: CHI-HUA HIND  
Telephone: 6503030338  
Mailing Name: Not reported  
Mailing Address: PO BOX 117513  
Mailing City,St,Zip: BURLINGAME, CA 94011  
Gen County: Not reported  
TSD EPA ID: CAD982042475  
TSD County: Not reported  
Waste Category: Asbestos containing waste  
Disposal Method: Landfill Or Surface Impoundment That Will Be Closed As Landfill( To Include On-Site Treatment And/Or Stabilization)  
Tons: 0.4  
Cat Decode: Not reported  
Method Decode: Not reported  
Facility County: Santa Clara

**DD1050**  
**North**  
**1/2-1**  
**0.571 mi.**  
**3016 ft.**

**PRIVATE RESIDENCE**  
**PRIVATE RESIDENCE**  
**PALO ALTO, CA 94301**

**CA LUST** **S110655463**  
**N/A**

**Site 7 of 8 in cluster DD**

**Relative:**  
**Lower**

**LUST:**

**Actual:**  
**23 ft.**

Lead Agency: SANTA CLARA COUNTY LOP  
Case Type: LUST Cleanup Site  
Geo Track: [http://geotracker.waterboards.ca.gov/profile\\_report.asp?global\\_id=T0608548287](http://geotracker.waterboards.ca.gov/profile_report.asp?global_id=T0608548287)  
Global Id: T0608548287  
Latitude: 37.435267  
Longitude: -122.138002  
Status: Completed - Case Closed  
Status Date: 06/18/1996  
Case Worker: UST  
RB Case Number: Not reported  
Local Agency: SANTA CLARA COUNTY LOP  
File Location: All Files are on GeoTracker or in the Local Agency Database  
Local Case Number: Not reported  
Potential Media Affect: Other Groundwater (uses other than drinking water)  
Potential Contaminants of Concern: Diesel  
Site History: Not reported

**LUST:**

Global Id: T0608548287  
Contact Type: Regional Board Caseworker



Map ID  
Direction  
Distance  
Elevation

MAP FINDINGS

Site

Database(s)

EDR ID Number  
EPA ID Number

**PRIVATE RESIDENCE (Continued)**

**S110655463**

Contact Name: Regional Water Board  
Organization Name: SAN FRANCISCO BAY RWQCB (REGION 2)  
Address: 1515 CLAY ST SUITE 1400  
City: OAKLAND  
Email: Not reported  
Phone Number: Not reported

Global Id: T0608548287  
Contact Type: Local Agency Caseworker  
Contact Name: UST CASE WORKER  
Organization Name: SANTA CLARA COUNTY LOP  
Address: 1555 Berger Drive, Suite 300  
City: SAN JOSE  
Email: Not reported  
Phone Number: 4089183400

LUST:  
Global Id: T0608548287  
Action Type: RESPONSE  
Date: 06/18/1996  
Action: Other Report / Document  
  
Global Id: T0608548287  
Action Type: ENFORCEMENT  
Date: 06/18/1996  
Action: Closure/No Further Action Letter  
  
Global Id: T0608548287  
Action Type: Other  
Date: 05/17/1996  
Action: Leak Reported

LUST:  
Global Id: T0608548287  
Status: Completed - Case Closed  
Status Date: 06/18/1996  
  
Global Id: T0608548287  
Status: Open - Case Begin Date  
Status Date: 05/17/1996

DH1051 PHALANX BIO INC  
SW 1400 PAGE MILL RD B  
1/2-1 PALO ALTO, CA 94304  
0.572 mi.  
3022 ft. Site 1 of 18 in cluster DH

CA CUPA Listings S121473087  
N/A

Relative: CUPA SANTA CLARA:  
Higher Region: SANTA CLARA  
Actual: PE#: 2240  
56 ft. Program Description: GENERATES < 10 GAL/YR  
Latitude: 37.41619  
Longitude: -122.14799  
Record ID: PR0379819  
Facility ID: FA0257617

MAP FINDINGS

Map ID  
Direction  
Distance  
Elevation

Site

Database(s)

EDR ID Number  
EPA ID Number

**1052**  
**NW**  
**1/2-1**  
**0.576 mi.**  
**3043 ft.**

**KARL DRAKE**  
**245 LELAND AVE.**  
**PALO ALTO, CA 94306**

**CA HAZNET**    **S117296479**  
**N/A**

**Relative:**  
**Higher**  
**Actual:**  
**39 ft.**

HAZNET:  
envid: S117296479  
Year: 2013  
GEPAID: CAC002737111  
Contact: KARL DRAKE  
Telephone: 6503213192  
Mailing Name: Not reported  
Mailing Address: 245 LELAND AVE.  
Mailing City,St,Zip: PALO ALTO, CA 94306  
Gen County: Santa Clara  
TSD EPA ID: CAD981382732  
TSD County: Alameda  
Waste Category: Not reported  
Disposal Method: Landfill Or Surface Impoundment That Will Be Closed As Landfill( To Include On-Site Treatment And/Or Stabilization)  
Tons: 0.8  
Cat Decode: Not reported  
Method Decode: Not reported  
Facility County: Not reported

**DI1053**  
**ESE**  
**1/2-1**  
**0.577 mi.**  
**3044 ft.**

**PALO ALTO CHEVRON**  
**3401 ALMA**  
**PALO ALTO, CA 94306**  
**Site 1 of 13 in cluster DI**

**EDR Hist Auto**    **1021597273**  
**N/A**

**Relative:**  
**Higher**  
**Actual:**  
**32 ft.**

EDR Hist Auto  
Year: Name: Type:  
1985 PALO ALTO CHEVRON Gasoline Service Stations  
1986 PALO ALTO CHEVRON Gasoline Service Stations  
1987 PALO ALTO CHEVRON Gasoline Service Stations  
1988 PALO ALTO CHEVRON Gasoline Service Stations  
1989 PALO ALTO CHEVRON Gasoline Service Stations, NEC

**DI1054**  
**ESE**  
**1/2-1**  
**0.577 mi.**  
**3044 ft.**

**96791**  
**3401 ALMA ST**  
**PALO ALTO, CA 94306**  
**Site 2 of 13 in cluster DI**

**CA HIST UST**    **U001595940**  
**N/A**

**Relative:**  
**Higher**  
**Actual:**  
**32 ft.**

HIST UST:  
File Number: 0002D07C  
URL: <http://geotracker.waterboards.ca.gov/ustpdfs/pdf/0002D07C.pdf>  
Region: STATE  
Facility ID: 00000062916  
Facility Type: Gas Station  
Other Type: Not reported  
Contact Name: PENNEL, DENNIS C  
Telephone: 4154941740  
Owner Name: CHEVRON U.S.A. INC.  
Owner Address: 575 MARKET

Map ID  
Direction  
Distance  
Elevation

MAP FINDINGS

Site

Database(s)

EDR ID Number  
EPA ID Number

96791 (Continued)

U001595940

Owner City,St,Zip: SAN FRANCISCO, CA 94105  
Total Tanks: 0006

Tank Num: 001  
Container Num: 1  
Year Installed: 1961  
Tank Capacity: 00004000  
Tank Used for: PRODUCT  
Type of Fuel: Not reported  
Container Construction Thickness: 0000170  
Leak Detection: Stock Inventor

Tank Num: 002  
Container Num: 2  
Year Installed: 1961  
Tank Capacity: 00004000  
Tank Used for: PRODUCT  
Type of Fuel: Not reported  
Container Construction Thickness: 0000170  
Leak Detection: Stock Inventor

Tank Num: 003  
Container Num: 3  
Year Installed: 1961  
Tank Capacity: 00003000  
Tank Used for: PRODUCT  
Type of Fuel: Not reported  
Container Construction Thickness: 0000170  
Leak Detection: Stock Inventor

Tank Num: 004  
Container Num: 4  
Year Installed: 1961  
Tank Capacity: 00003000  
Tank Used for: PRODUCT  
Type of Fuel: Not reported  
Container Construction Thickness: 0000170  
Leak Detection: Stock Inventor

Tank Num: 005  
Container Num: 5  
Year Installed: 1961  
Tank Capacity: 00003000  
Tank Used for: PRODUCT  
Type of Fuel: Not reported  
Container Construction Thickness: 0000170  
Leak Detection: Stock Inventor

Tank Num: 006  
Container Num: 6  
Year Installed: 1961  
Tank Capacity: 00000550  
Tank Used for: WASTE  
Type of Fuel: Not reported  
Container Construction Thickness: 0000100  
Leak Detection: Stock Inventor

Map ID  
Direction  
Distance  
Elevation

MAP FINDINGS

Site

Database(s)

EDR ID Number  
EPA ID Number

96791 (Continued)

U001595940

[Click here for Geo Tracker PDF:](#)

DI1055  
ESE  
1/2-1  
0.577 mi.  
3044 ft.

96791  
3401 ALMA ST  
PALO ALTO, CA 94306  
Site 3 of 13 in cluster DI

CA FID UST S101623423  
N/A

Relative:  
Higher  
Actual:  
32 ft.

CA FID UST:  
Facility ID: 43000514  
Regulated By: UTNKA  
Regulated ID: 00062916  
Cortese Code: Not reported  
SIC Code: Not reported  
Facility Phone: 4154941740  
Mail To: Not reported  
Mailing Address: 3401 ALMA ST  
Mailing Address 2: Not reported  
Mailing City,St,Zip: PALO ALTO 94306  
Contact: Not reported  
Contact Phone: Not reported  
DUNs Number: Not reported  
NPDES Number: Not reported  
EPA ID: Not reported  
Comments: Not reported  
Status: Active

DI1056  
ESE  
1/2-1  
0.577 mi.  
3044 ft.

CHEVRON #9-6791  
3401 ALMA ST  
PALO ALTO, CA 94306  
Site 4 of 13 in cluster DI

CA LUST S105030482  
CA HIST LUST N/A  
CA SWEEPS UST

Relative:  
Higher  
Actual:  
32 ft.

LUST REG 2:  
Region: 2  
Facility Id: Not reported  
Facility Status: Case Closed  
Case Number: 06S2W07P01f  
How Discovered: Not reported  
Leak Cause: Not reported  
Leak Source: Not reported  
Date Leak Confirmed: Not reported  
Oversight Program: LUST  
Prelim. Site Assesment Wokplan Submitted: Not reported  
Preliminary Site Assesment Began: 7/25/1989  
Pollution Characterization Began: 7/25/1989  
Pollution Remediation Plan Submitted: Not reported  
Date Remediation Action Underway: Not reported  
Date Post Remedial Action Monitoring Began: Not reported

HIST LUST SANTA CLARA:  
Region: SANTA CLARA  
Region Code: 2  
SCVWD ID: 06S2W07P01  
Oversite Agency: SCVWD  
Date Listed: 1990-01-01 00:00:00

Map ID  
Direction  
Distance  
Elevation

MAP FINDINGS

Site

Database(s)

EDR ID Number  
EPA ID Number

**CHEVRON #9-6791 (Continued)**

**S105030482**

Closed Date: 1999-05-18 00:00:00

**SWEEPS UST:**

Status: Active  
Comp Number: 62916  
Number: 9  
Board Of Equalization: 44-026137  
Referral Date: 07-01-85  
Action Date: Not reported  
Created Date: 02-29-88  
Owner Tank Id: 1  
SWRCB Tank Id: 43-006-062916-000001  
Tank Status: A  
Capacity: 4000  
Active Date: 07-01-85  
Tank Use: UNKNOWN  
STG: P  
Content: Not reported  
Number Of Tanks: 6

Status: Active  
Comp Number: 62916  
Number: 9  
Board Of Equalization: 44-026137  
Referral Date: 07-01-85  
Action Date: Not reported  
Created Date: 02-29-88  
Owner Tank Id: 2  
SWRCB Tank Id: 43-006-062916-000002  
Tank Status: A  
Capacity: 4000  
Active Date: 07-01-85  
Tank Use: UNKNOWN  
STG: P  
Content: Not reported  
Number Of Tanks: Not reported

Status: Active  
Comp Number: 62916  
Number: 9  
Board Of Equalization: 44-026137  
Referral Date: 07-01-85  
Action Date: Not reported  
Created Date: 02-29-88  
Owner Tank Id: 3  
SWRCB Tank Id: 43-006-062916-000003  
Tank Status: A  
Capacity: 3000  
Active Date: 07-01-85  
Tank Use: UNKNOWN  
STG: P  
Content: Not reported  
Number Of Tanks: Not reported

Status: Active  
Comp Number: 62916  
Number: 9

Map ID  
Direction  
Distance  
Elevation

MAP FINDINGS

Site

Database(s)

EDR ID Number  
EPA ID Number

**CHEVRON #9-6791 (Continued)**

**S105030482**

Board Of Equalization: 44-026137  
Referral Date: 07-01-85  
Action Date: Not reported  
Created Date: 02-29-88  
Owner Tank Id: 4  
SWRCB Tank Id: 43-006-062916-000004  
Tank Status: A  
Capacity: 3000  
Active Date: 07-01-85  
Tank Use: UNKNOWN  
STG: P  
Content: Not reported  
Number Of Tanks: Not reported

Status: Active  
Comp Number: 62916  
Number: 9  
Board Of Equalization: 44-026137  
Referral Date: 07-01-85  
Action Date: Not reported  
Created Date: 02-29-88  
Owner Tank Id: 5  
SWRCB Tank Id: 43-006-062916-000005  
Tank Status: A  
Capacity: 3000  
Active Date: 07-01-85  
Tank Use: UNKNOWN  
STG: P  
Content: Not reported  
Number Of Tanks: Not reported

Status: Active  
Comp Number: 62916  
Number: 9  
Board Of Equalization: 44-026137  
Referral Date: 07-01-85  
Action Date: Not reported  
Created Date: 02-29-88  
Owner Tank Id: 6  
SWRCB Tank Id: 43-006-062916-000006  
Tank Status: A  
Capacity: 550  
Active Date: 07-01-85  
Tank Use: UNKNOWN  
STG: W  
Content: Not reported  
Number Of Tanks: Not reported

MAP FINDINGS

Map ID			EDR ID Number
Direction			EPA ID Number
Distance			
Elevation	Site	Database(s)	

<b>DI1057</b> <b>ESE</b> <b>1/2-1</b> <b>0.577 mi.</b> <b>3044 ft.</b>  <b>Relative:</b> <b>Higher</b>  <b>Actual:</b> <b>32 ft.</b>	<b>CHEVRON #9-6791</b> <b>3401 ALMA ST</b> <b>PALO ALTO, CA 94306</b>  <b>Site 5 of 13 in cluster DI</b>  <b>FINDS:</b>  Registry ID: 110064989268  Environmental Interest/Information System STATE MASTER	<b>FINDS</b>          <b>1023213241</b> <b>N/A</b>
--	---	---

[Click this hyperlink](#) while viewing on your computer to access additional FINDS: detail in the EDR Site Report.

<b>DI1058</b> <b>ESE</b> <b>1/2-1</b> <b>0.577 mi.</b> <b>3044 ft.</b>  <b>Relative:</b> <b>Higher</b>  <b>Actual:</b> <b>32 ft.</b>	<b>CHEVRON</b> <b>3401 ALMA ST</b> <b>PALO ALTO, CA</b>  <b>Site 6 of 13 in cluster DI</b>  <b>RGA LUST:</b> 2002 CHEVRON 3401 ALMA ST 2001 CHEVRON 3401 ALMA ST 2000 CHEVRON 3401 ALMA ST 1998 CHEVRON 3401 ALMA ST 1997 CHEVRON 3401 ALMA ST 1996 CHEVRON 3401 ALMA ST 1995 CHEVRON 3401 ALMA ST 1994 CHEVRON 3401 ALMA ST 1993 CHEVRON 3401 ALMA ST 1992 CHEVRON 3401 ALMA ST	<b>CA RGA LUST</b>          <b>S114600606</b> <b>N/A</b>
--	--	---

<b>DI1059</b> <b>ESE</b> <b>1/2-1</b> <b>0.577 mi.</b> <b>3044 ft.</b>  <b>Relative:</b> <b>Higher</b>  <b>Actual:</b> <b>32 ft.</b>	<b>CHEVRON #9-6791</b> <b>3401 ALMA ST</b> <b>PALO ALTO, CA 94306</b>  <b>Site 7 of 13 in cluster DI</b>  <b>LUST:</b> Lead Agency: SANTA CLARA COUNTY LOP Case Type: LUST Cleanup Site Geo Track: <a href="http://geotracker.waterboards.ca.gov/profile_report.asp?global_id=T0608500375">http://geotracker.waterboards.ca.gov/profile_report.asp?global_id=T0608500375</a> Global Id: T0608500375 Latitude: 37.4191857920745 Longitude: -122.124774456024 Status: Completed - Case Closed Status Date: 05/18/1999 Case Worker: UST RB Case Number: Not reported Local Agency: SANTA CLARA COUNTY LOP File Location: All Files are on GeoTracker or in the Local Agency Database Local Case Number: Not reported Potential Media Affect: Other Groundwater (uses other than drinking water) Potential Contaminants of Concern: Gasoline Site History: Not reported	<b>CA LUST</b> <b>CA HIST CORTESE</b> <b>CA CIWQS</b> <b>CA CERS</b>          <b>S110060539</b> <b>N/A</b>
--	---	--

Map ID  
Direction  
Distance  
Elevation

MAP FINDINGS

Site

Database(s)

EDR ID Number  
EPA ID Number

**CHEVRON #9-6791 (Continued)**

**S110060539**

LUST:

Global Id: T0608500375  
Contact Type: Regional Board Caseworker  
Contact Name: Regional Water Board  
Organization Name: SAN FRANCISCO BAY RWQCB (REGION 2)  
Address: 1515 CLAY ST SUITE 1400  
City: OAKLAND  
Email: Not reported  
Phone Number: Not reported

Global Id: T0608500375  
Contact Type: Local Agency Caseworker  
Contact Name: UST CASE WORKER  
Organization Name: SANTA CLARA COUNTY LOP  
Address: 1555 Berger Drive, Suite 300  
City: SAN JOSE  
Email: Not reported  
Phone Number: 4089183400

LUST:

Global Id: T0608500375  
Action Type: RESPONSE  
Date: 07/30/1996  
Action: Monitoring Report - Quarterly

Global Id: T0608500375  
Action Type: RESPONSE  
Date: 06/05/1991  
Action: Preliminary Site Assessment Report

Global Id: T0608500375  
Action Type: RESPONSE  
Date: 01/28/1993  
Action: Other Report / Document

Global Id: T0608500375  
Action Type: RESPONSE  
Date: 03/16/1992  
Action: Other Report / Document

Global Id: T0608500375  
Action Type: RESPONSE  
Date: 02/28/1991  
Action: Other Report / Document

Global Id: T0608500375  
Action Type: RESPONSE  
Date: 05/18/1999  
Action: Other Report / Document

Global Id: T0608500375  
Action Type: RESPONSE  
Date: 10/10/1992  
Action: Other Report / Document

Global Id: T0608500375



Map ID  
Direction  
Distance  
Elevation

MAP FINDINGS

Site

Database(s)

EDR ID Number  
EPA ID Number

**CHEVRON #9-6791 (Continued)**

**S110060539**

Action Type: RESPONSE  
Date: 05/18/1999  
Action: Other Report / Document

Global Id: T0608500375  
Action Type: RESPONSE  
Date: 02/06/1998  
Action: Other Report / Document

Global Id: T0608500375  
Action Type: RESPONSE  
Date: 03/28/1990  
Action: Other Report / Document

Global Id: T0608500375  
Action Type: RESPONSE  
Date: 01/01/1989  
Action: Other Report / Document

Global Id: T0608500375  
Action Type: RESPONSE  
Date: 07/30/1997  
Action: Other Report / Document

Global Id: T0608500375  
Action Type: RESPONSE  
Date: 01/01/1991  
Action: Other Report / Document

Global Id: T0608500375  
Action Type: ENFORCEMENT  
Date: 02/01/1991  
Action: Notice of Responsibility - #40249

Global Id: T0608500375  
Action Type: ENFORCEMENT  
Date: 05/13/1996  
Action: Staff Letter - #30935

Global Id: T0608500375  
Action Type: REMEDIATION  
Date: 08/28/1991  
Action: Soil Vapor Extraction (SVE)

Global Id: T0608500375  
Action Type: ENFORCEMENT  
Date: 05/18/1999  
Action: Closure/No Further Action Letter

Global Id: T0608500375  
Action Type: ENFORCEMENT  
Date: 05/30/1991  
Action: Staff Letter - #30922

Global Id: T0608500375  
Action Type: ENFORCEMENT  
Date: 01/26/1993

Map ID  
Direction  
Distance  
Elevation

MAP FINDINGS

Site

Database(s)

EDR ID Number  
EPA ID Number

**CHEVRON #9-6791 (Continued)**

**S110060539**

Action: Staff Letter - #30926

Global Id: T0608500375  
Action Type: ENFORCEMENT  
Date: 03/11/1992  
Action: Staff Letter - #30924

Global Id: T0608500375  
Action Type: ENFORCEMENT  
Date: 09/21/1990  
Action: Staff Letter - #30920

Global Id: T0608500375  
Action Type: Other  
Date: 08/31/1989  
Action: Leak Reported

Global Id: T0608500375  
Action Type: RESPONSE  
Date: 01/01/1991  
Action: Other Report / Document

Global Id: T0608500375  
Action Type: RESPONSE  
Date: 01/01/1989  
Action: Other Report / Document

Global Id: T0608500375  
Action Type: RESPONSE  
Date: 09/21/1990  
Action: Other Report / Document

Global Id: T0608500375  
Action Type: RESPONSE  
Date: 01/01/1989  
Action: Other Report / Document

Global Id: T0608500375  
Action Type: RESPONSE  
Date: 11/07/1991  
Action: Other Report / Document

Global Id: T0608500375  
Action Type: RESPONSE  
Date: 05/18/1999  
Action: Other Report / Document

Global Id: T0608500375  
Action Type: RESPONSE  
Date: 05/18/1999  
Action: Other Report / Document

Global Id: T0608500375  
Action Type: RESPONSE  
Date: 01/01/1984  
Action: Other Report / Document

Map ID  
Direction  
Distance  
Elevation

MAP FINDINGS

Site

Database(s)

EDR ID Number  
EPA ID Number

**CHEVRON #9-6791 (Continued)**

**S110060539**

Global Id: T0608500375  
Action Type: RESPONSE  
Date: 01/01/1991  
Action: Other Report / Document

LUST:

Global Id: T0608500375  
Status: Completed - Case Closed  
Status Date: 05/18/1999

Global Id: T0608500375  
Status: Open - Case Begin Date  
Status Date: 07/25/1989

Global Id: T0608500375  
Status: Open - Site Assessment  
Status Date: 07/25/1989

LUST SANTA CLARA:

Region: SANTA CLARA  
SCVWD ID: 06S2W07P01F  
Date Closed: 05/18/1999  
EDR Link ID: 06S2W07P01F

HIST CORTESE:

Region: CORTESE  
Facility County Code: 43  
Reg By: LTNKA  
Reg Id: 43-0318

CIWQS:

Agency: Trestle Alma Plaza LLC  
Agency Address: 419 Waverly St, Palo Alto, CA 94301  
Place/Project Type: Construction - Commercial, Residential  
SIC/NAICS: Not reported  
Region: 2  
Program: CONSTW  
Regulatory Measure Status: Terminated  
Regulatory Measure Type: Storm water construction  
Order Number: 2009-0009-DWQ  
WDID: 2 43C356789  
NPDES Number: CAS000002  
Adoption Date: Not reported  
Effective Date: 11/25/2009  
Termination Date: 11/27/2012  
Expiration/Review Date: Not reported  
Design Flow: Not reported  
Major/Minor: Not reported  
Complexity: Not reported  
TTWQ: Not reported  
Enforcement Actions within 5 years: 0  
Violations within 5 years: 0  
Latitude: 37.419152  
Longitude: -122.124775

Map ID  
 Direction  
 Distance  
 Elevation

MAP FINDINGS

Site

Database(s)

EDR ID Number  
 EPA ID Number

**CHEVRON #9-6791 (Continued)**

**S110060539**

**CERS TANKS:**

Site ID: 191629  
 CERS ID: T0608500375  
 CERS Description: Leaking Underground Storage Tank Cleanup Site

**Affiliation:**

Affiliation Type Desc: Local Agency Caseworker  
 Entity Name: UST CASE WORKER - SANTA CLARA COUNTY LOP  
 Entity Title: Not reported  
 Affiliation Address: 1555 Berger Drive, Suite 300  
 Affiliation City: SAN JOSE  
 Affiliation State: CA  
 Affiliation Country: Not reported  
 Affiliation Zip: Not reported  
 Affiliation Phone: 4089183400

Affiliation Type Desc: Regional Board Caseworker  
 Entity Name: Regional Water Board - SAN FRANCISCO BAY RWQCB (REGION 2)  
 Entity Title: Not reported  
 Affiliation Address: 1515 CLAY ST SUITE 1400  
 Affiliation City: OAKLAND  
 Affiliation State: CA  
 Affiliation Country: Not reported  
 Affiliation Zip: Not reported  
 Affiliation Phone: Not reported

**DI1060**  
**ESE**  
**1/2-1**  
**0.577 mi.**  
**3044 ft.**

**CHEVRON #9-6791**  
**3401 ALMA ST**  
**PALO ALTO, CA**

**CA RGA LUST S114597240**  
**N/A**

**Site 8 of 13 in cluster DI**

**Relative:**  
**Higher**  
**Actual:**  
**32 ft.**

**RGA LUST:**

2012	CHEVRON #9-6791	3401 ALMA ST
2011	CHEVRON #9-6791	3401 ALMA ST
2010	CHEVRON #9-6791	3401 ALMA ST
2009	CHEVRON #9-6791	3401 ALMA ST
2008	CHEVRON #9-6791	3401 ALMA ST
2007	CHEVRON #9-6791	3401 ALMA ST
2006	CHEVRON #9-6791	3401 ALMA ST
2005	CHEVRON #9-6791	3401 ALMA ST
2003	CHEVRON #9-6791	3401 ALMA ST

**DJ1061**  
**North**  
**1/2-1**  
**0.577 mi.**  
**3049 ft.**

**TRI, MAUREEN**  
**535 N CALIFORNIA AVE**  
**PALO ALTO, CA 94301**

**CA HAZNET S118202586**  
**N/A**

**Site 1 of 3 in cluster DJ**

**Relative:**  
**Lower**  
**Actual:**  
**22 ft.**

**HAZNET:**

envid:	S118202586
Year:	2014
GEPaid:	CAC002761612
Contact:	TRI, MAUREEN
Telephone:	6502459968

Map ID  
Direction  
Distance  
Elevation

MAP FINDINGS

Site

Database(s)

EDR ID Number  
EPA ID Number

**TRI, MAUREEN (Continued)**

**S118202586**

Mailing Name: Not reported  
Mailing Address: 535 N CALIFORNIA AVE  
Mailing City,St,Zip: PALO ALTO, CA 943014110  
Gen County: Santa Clara  
TSD EPA ID: CAD981382732  
TSD County: Alameda  
Waste Category: Asbestos containing waste  
Disposal Method: Landfill Or Surface Impoundment That Will Be Closed As Landfill( To Include On-Site Treatment And/Or Stabilization)  
Tons: 0.4  
Cat Decode: Not reported  
Method Decode: Not reported  
Facility County: Santa Clara

**DK1062**  
North  
1/2-1  
0.578 mi.  
3051 ft.

**SANTA RITA HOLDINGS**  
**450 SANTA RITA AVE**  
**PALO ALTO, CA 94301**  
**Site 1 of 7 in cluster DK**

**CA HAZNET** **S118918726**  
**N/A**

**Relative:**  
**Lower**  
**Actual:**  
**25 ft.**

HAZNET:  
envid: S118918726  
Year: 2015  
GEPaid: CAC002814582  
Contact: MIKE DONECHO  
Telephone: 6508761235  
Mailing Name: Not reported  
Mailing Address: 450 SANTA RITA AVE  
Mailing City,St,Zip: PALO ALTO, CA 94301  
Gen County: Santa Clara  
TSD EPA ID: CAD981382732  
TSD County: Alameda  
Waste Category: Asbestos containing waste  
Disposal Method: Landfill Or Surface Impoundment That Will Be Closed As Landfill( To Include On-Site Treatment And/Or Stabilization)  
Tons: 0.23  
Cat Decode: Not reported  
Method Decode: Not reported  
Facility County: Santa Clara

**DC1063**  
South  
1/2-1  
0.578 mi.  
3054 ft.

**ABBOTT, DOUG**  
**859 BARRON AVE**  
**PALO ALTO, CA 94306**  
**Site 2 of 2 in cluster DC**

**CA HAZNET** **S118229896**  
**N/A**

**Relative:**  
**Higher**  
**Actual:**  
**55 ft.**

HAZNET:  
envid: S118229896  
Year: 2014  
GEPaid: CAC002798344  
Contact: ABBOTT, DOUG  
Telephone: 6504659626  
Mailing Name: Not reported  
Mailing Address: 859 BARRON AVE  
Mailing City,St,Zip: PALO ALTO, CA 943062611  
Gen County: Santa Clara

Map ID  
 Direction  
 Distance  
 Elevation

MAP FINDINGS

Site

Database(s)

EDR ID Number  
 EPA ID Number

**ABBOTT, DOUG (Continued)**

**S118229896**

TSD EPA ID: CAD981382732  
 TSD County: Alameda  
 Waste Category: Asbestos containing waste  
 Disposal Method: Landfill Or Surface Impoundment That Will Be Closed As Landfill( To Include On-Site Treatment And/Or Stabilization)  
 Tons: 0.46  
 Cat Decode: Not reported  
 Method Decode: Not reported  
 Facility County: Santa Clara

**DL1064**  
**SE**  
**1/2-1**  
**0.580 mi.**  
**3063 ft.**

**KEYS SCHOOL EL CAMINO REAL CAMPUS**  
**3981 EL CAMINO REAL**  
**PALO ALTO, CA**  
**Site 1 of 2 in cluster DL**

**CA CIWQS** **S121648498**  
**N/A**

**Relative:**  
**Higher**  
**Actual:**  
**38 ft.**

CIWQS:  
 Agency: Keys School  
 Agency Address: 2890 Middlefield Rd, Palo Alto, CA 94306  
 Place/Project Type: Construction - Commercial  
 SIC/NAICS: Not reported  
 Region: 2  
 Program: CONSTW  
 Regulatory Measure Status: Terminated  
 Regulatory Measure Type: Storm water construction  
 Order Number: 99-08DW  
 WDID: 2 43C352942  
 NPDES Number: CAS000002  
 Adoption Date: Not reported  
 Effective Date: 08/11/2008  
 Termination Date: 10/09/2009  
 Expiration/Review Date: Not reported  
 Design Flow: Not reported  
 Major/Minor: Not reported  
 Complexity: Not reported  
 TTWQ: Not reported  
 Enforcement Actions within 5 years: 0  
 Violations within 5 years: 0  
 Latitude: Not reported  
 Longitude: Not reported

**DL1065**  
**SE**  
**1/2-1**  
**0.580 mi.**  
**3063 ft.**

**KEYES SCHOOL**  
**3981 EL CAMINO REAL**  
**PALO ALTO, CA 94306**  
**Site 2 of 2 in cluster DL**

**CA HAZNET** **S112968642**  
**N/A**

**Relative:**  
**Higher**  
**Actual:**  
**38 ft.**

HAZNET:  
 envid: S112968642  
 Year: 2008  
 GEPAID: CAC002627937  
 Contact: AARON MCDOUGAL  
 Telephone: 6508499900  
 Mailing Name: Not reported  
 Mailing Address: 2890 MIDDLEFIELD RD  
 Mailing City,St,Zip: PALO ALTO, CA 94306

Map ID  
 Direction  
 Distance  
 Elevation

MAP FINDINGS

Site

Database(s)

EDR ID Number  
 EPA ID Number

**KEYES SCHOOL (Continued)**

**S112968642**

Gen County: Not reported  
 TSD EPA ID: CAL000153023  
 TSD County: Not reported  
 Waste Category: Asbestos containing waste  
 Disposal Method: Landfill Or Surface Impoundment That Will Be Closed As Landfill( To Include On-Site Treatment And/Or Stabilization)  
 Tons: 10  
 Cat Decode: Not reported  
 Method Decode: Not reported  
 Facility County: Santa Clara

**DI1066**  
**ESE**  
**1/2-1**  
**0.583 mi.**  
**3076 ft.**

**LONDONAIRE CLEANERS**  
**3412 ALMA ST**  
**PALO ALTO, CA 94306**

**EDR Hist Cleaner 1018744591**  
**N/A**

**Site 9 of 13 in cluster DI**

**Relative:**  
**Higher**

EDR Hist Cleaner

**Actual:**  
**32 ft.**

Year:	Name:	Type:
1978	LONDONAIRE CLEANERS	Power Laundries, Family And Commercial
1979	LONDONAIRE CLEANERS	Power Laundries, Family And Commercial
1980	LONDONAIRE CLEANERS	Power Laundries, Family And Commercial
1982	LONDONAIRE CLEANERS	Power Laundries, Family And Commercial
1983	LONDONAIRE CLEANERS	Power Laundries, Family And Commercial
1985	LONDONAIRE CLEANERS	Power Laundries, Family And Commercial
1986	LONDONAIRE CLEANERS	Power Laundries, Family And Commercial
1987	LONDONAIRE CLEANERS	Power Laundries, Family And Commercial
1988	LONDONAIRE CLEANERS	Drycleaning Plants, Except Rugs
1989	LONDONAIRE CLEANERS	Drycleaning Plants, Except Rugs, NEC

**DH1067**  
**SW**  
**1/2-1**  
**0.583 mi.**  
**3077 ft.**

**HANOVER AND PAGE MILL**  
**1400 PAGE MILL ROAD**  
**PALO ALTO, CA 94304**

**CA NPDES S116497664**  
**CA CIWQS N/A**

**Site 2 of 18 in cluster DH**

**Relative:**  
**Higher**

NPDES:

**Actual:**  
**57 ft.**

Facility Status:	Not reported
NPDES Number:	Not reported
Region:	Not reported
Agency Number:	Not reported
Regulatory Measure ID:	Not reported
Place ID:	Not reported
Order Number:	Not reported
WDID:	2 43C369106
Regulatory Measure Type:	Construction
Program Type:	Not reported
Adoption Date Of Regulatory Measure:	Not reported
Effective Date Of Regulatory Measure:	Not reported
Termination Date Of Regulatory Measure:	Not reported
Expiration Date Of Regulatory Measure:	Not reported
Discharge Address:	Not reported
Discharge Name:	Not reported
Discharge City:	Not reported
Discharge State:	Not reported

Map ID  
Direction  
Distance  
Elevation

MAP FINDINGS

Site

Database(s)

EDR ID Number  
EPA ID Number

**HANOVER AND PAGE MILL (Continued)**

**S116497664**

Discharge Zip: Not reported  
Status: Terminated  
Status Date: 05/03/2016  
Operator Name: Hanover Page Mill Associates LP  
Operator Address: 755 Page Mill Road Suite A200  
Operator City: Palo Alto  
Operator State: California  
Operator Zip: 94304

NPDES as of 03/2018:

NPDES Number: Not reported  
Status: Not reported  
Agency Number: Not reported  
Region: 2  
Regulatory Measure ID: 444446  
Order Number: Not reported  
Regulatory Measure Type: Construction  
Place ID: Not reported  
WDID: 2 43C369106  
Program Type: Not reported  
Adoption Date Of Regulatory Measure: Not reported  
Effective Date Of Regulatory Measure: Not reported  
Expiration Date Of Regulatory Measure: Not reported  
Termination Date Of Regulatory Measure: 04/12/2016  
Discharge Name: Not reported  
Discharge Address: Not reported  
Discharge City: Not reported  
Discharge State: Not reported  
Discharge Zip: Not reported  
Received Date: 03/04/2014  
Processed Date: 03/07/2014  
Status: Terminated  
Status Date: 05/03/2016  
Place Size: 4.59  
Place Size Unit: Acres  
Contact: Bernard Eddy  
Contact Title: Not reported  
Contact Phone: 866-967-9467  
Contact Phone Ext: Not reported  
Contact Email: bernie@swimsclean.com  
Operator Name: Hanover Page Mill Associates LP  
Operator Address: 755 Page Mill Road Suite A200  
Operator City: Palo Alto  
Operator State: California  
Operator Zip: 94304  
Operator Contact: James Gaither  
Operator Contact Title: Not reported  
Operator Contact Phone: 530-304-6697  
Operator Contact Phone Ext: Not reported  
Operator Contact Email: jim@hanoverpagemill.com  
Operator Type: Private Business  
Developer: Devcon Construction  
Developer Address: 690 Gibraltar Drive  
Developer City: Milpitas  
Developer State: California  
Developer Zip: 95035  
Developer Contact: Ken Sullivan  
Developer Contact Title: Not reported



Map ID  
Direction  
Distance  
Elevation

MAP FINDINGS

Site

Database(s)

EDR ID Number  
EPA ID Number

**HANOVER AND PAGE MILL (Continued)**

**S116497664**

Constype Linear Utility Ind:	N
Emergency Phone:	Not reported
Emergency Phone Ext:	Not reported
Constype Above Ground Ind:	N
Constype Below Ground Ind:	N
Constype Cable Line Ind:	N
Constype Comm Line Ind:	N
Constype Commercial Ind:	Y
Constype Electrical Line Ind:	N
Constype Gas Line Ind:	N
Constype Industrial Ind:	N
Constype Other Description:	Not reported
Constype Other Ind:	N
Constype Recons Ind:	N
Constype Residential Ind:	N
Constype Transport Ind:	N
Constype Utility Description:	Not reported
Constype Utility Ind:	N
Constype Water Sewer Ind:	N
Dir Discharge Uswater Ind:	N
Receiving Water Name:	Stanford Channel, Matadero Creek, Mayfield Slough, San Francisco Bay
Certifier:	James Gaither
Certifier Title:	General Partner
Certification Date:	04-MAR-14
Primary Sic:	Not reported
Secondary Sic:	Not reported
Tertiary Sic:	Not reported
NPDES Number:	CAS000002
Status:	Terminated
Agency Number:	0
Region:	2
Regulatory Measure ID:	444446
Order Number:	2009-0009-DWQ
Regulatory Measure Type:	Enrollee
Place ID:	Not reported
WDID:	2 43C369106
Program Type:	Construction
Adoption Date Of Regulatory Measure:	Not reported
Effective Date Of Regulatory Measure:	03/07/2014
Expiration Date Of Regulatory Measure:	Not reported
Termination Date Of Regulatory Measure:	04/12/2016
Discharge Name:	Hanover Page Mill Associates LP
Discharge Address:	755 Page Mill Road Suite A200
Discharge City:	Palo Alto
Discharge State:	California
Discharge Zip:	94304
Received Date:	Not reported
Processed Date:	Not reported
Status:	Not reported
Status Date:	Not reported
Place Size:	Not reported
Place Size Unit:	Not reported
Contact:	Not reported
Contact Title:	Not reported
Contact Phone:	Not reported
Contact Phone Ext:	Not reported

Map ID  
Direction  
Distance  
Elevation

MAP FINDINGS

Site

Database(s)

EDR ID Number  
EPA ID Number

**HANOVER AND PAGE MILL (Continued)**

**S116497664**

Contact Email:	Not reported
Operator Name:	Not reported
Operator Address:	Not reported
Operator City:	Not reported
Operator State:	Not reported
Operator Zip:	Not reported
Operator Contact:	Not reported
Operator Contact Title:	Not reported
Operator Contact Phone:	Not reported
Operator Contact Phone Ext:	Not reported
Operator Contact Email:	Not reported
Operator Type:	Not reported
Developer:	Not reported
Developer Address:	Not reported
Developer City:	Not reported
Developer State:	Not reported
Developer Zip:	Not reported
Developer Contact:	Not reported
Developer Contact Title:	Not reported
Constype Linear Utility Ind:	Not reported
Emergency Phone:	Not reported
Emergency Phone Ext:	Not reported
Constype Above Ground Ind:	Not reported
Constype Below Ground Ind:	Not reported
Constype Cable Line Ind:	Not reported
Constype Comm Line Ind:	Not reported
Constype Commercial Ind:	Not reported
Constype Electrical Line Ind:	Not reported
Constype Gas Line Ind:	Not reported
Constype Industrial Ind:	Not reported
Constype Other Description:	Not reported
Constype Other Ind:	Not reported
Constype Recons Ind:	Not reported
Constype Residential Ind:	Not reported
Constype Transport Ind:	Not reported
Constype Utility Description:	Not reported
Constype Utility Ind:	Not reported
Constype Water Sewer Ind:	Not reported
Dir Discharge Uswater Ind:	Not reported
Receiving Water Name:	Not reported
Certifier:	Not reported
Certifier Title:	Not reported
Certification Date:	Not reported
Primary Sic:	Not reported
Secondary Sic:	Not reported
Tertiary Sic:	Not reported
Facility Status:	Terminated
NPDES Number:	CAS000002
Region:	2
Agency Number:	0
Regulatory Measure ID:	444446
Place ID:	Not reported
Order Number:	2009-0009-DWQ
WDID:	2 43C369106
Regulatory Measure Type:	Enrollee

Map ID  
Direction  
Distance  
Elevation

MAP FINDINGS

Site

Database(s)

EDR ID Number  
EPA ID Number

**HANOVER AND PAGE MILL (Continued)**

**S116497664**

Program Type: Construction  
Adoption Date Of Regulatory Measure: Not reported  
Effective Date Of Regulatory Measure: 03/07/2014  
Termination Date Of Regulatory Measure: 04/12/2016  
Expiration Date Of Regulatory Measure: Not reported  
Discharge Address: 755 Page Mill Road Suite A200  
Discharge Name: Hanover Page Mill Associates LP  
Discharge City: Palo Alto  
Discharge State: California  
Discharge Zip: 94304  
Status: Not reported  
Status Date: Not reported  
Operator Name: Not reported  
Operator Address: Not reported  
Operator City: Not reported  
Operator State: Not reported  
Operator Zip: Not reported

NPDES as of 03/2018:

NPDES Number: Not reported  
Status: Not reported  
Agency Number: Not reported  
Region: 2  
Regulatory Measure ID: 444446  
Order Number: Not reported  
Regulatory Measure Type: Construction  
Place ID: Not reported  
WDID: 2 43C369106  
Program Type: Not reported  
Adoption Date Of Regulatory Measure: Not reported  
Effective Date Of Regulatory Measure: Not reported  
Expiration Date Of Regulatory Measure: Not reported  
Termination Date Of Regulatory Measure: 04/12/2016  
Discharge Name: Not reported  
Discharge Address: Not reported  
Discharge City: Not reported  
Discharge State: Not reported  
Discharge Zip: Not reported  
Received Date: 03/04/2014  
Processed Date: 03/07/2014  
Status: Terminated  
Status Date: 05/03/2016  
Place Size: 4.59  
Place Size Unit: Acres  
Contact: Bernard Eddy  
Contact Title: Not reported  
Contact Phone: 866-967-9467  
Contact Phone Ext: Not reported  
Contact Email: bernie@swims-clean.com  
Operator Name: Hanover Page Mill Associates LP  
Operator Address: 755 Page Mill Road Suite A200  
Operator City: Palo Alto  
Operator State: California  
Operator Zip: 94304  
Operator Contact: James Gaither  
Operator Contact Title: Not reported  
Operator Contact Phone: 530-304-6697  
Operator Contact Phone Ext: Not reported

Map ID  
Direction  
Distance  
Elevation

MAP FINDINGS

Site

Database(s)

EDR ID Number  
EPA ID Number

**HANOVER AND PAGE MILL (Continued)**

**S116497664**

Operator Contact Email: jim@hanoverpagemill.com  
Operator Type: Private Business  
Developer: Devcon Construction  
Developer Address: 690 Gibraltar Drive  
Developer City: Milpitas  
Developer State: California  
Developer Zip: 95035  
Developer Contact: Ken Sullivan  
Developer Contact Title: Not reported  
Constype Linear Utility Ind: N  
Emergency Phone: Not reported  
Emergency Phone Ext: Not reported  
Constype Above Ground Ind: N  
Constype Below Ground Ind: N  
Constype Cable Line Ind: N  
Constype Comm Line Ind: N  
Constype Commercial Ind: Y  
Constype Electrical Line Ind: N  
Constype Gas Line Ind: N  
Constype Industrial Ind: N  
Constype Other Description: Not reported  
Constype Other Ind: N  
Constype Recons Ind: N  
Constype Residential Ind: N  
Constype Transport Ind: N  
Constype Utility Description: Not reported  
Constype Utility Ind: N  
Constype Water Sewer Ind: N  
Dir Discharge Uswater Ind: N  
Receiving Water Name: Stanford Channel, Matadero Creek, Mayfield Slough, San Francisco Bay  
Certifier: James Gaither  
Certifier Title: General Partner  
Certification Date: 04-MAR-14  
Primary Sic: Not reported  
Secondary Sic: Not reported  
Tertiary Sic: Not reported  
  
NPDES Number: CAS000002  
Status: Terminated  
Agency Number: 0  
Region: 2  
Regulatory Measure ID: 444446  
Order Number: 2009-0009-DWQ  
Regulatory Measure Type: Enrollee  
Place ID: Not reported  
WDID: 2 43C369106  
Program Type: Construction  
Adoption Date Of Regulatory Measure: Not reported  
Effective Date Of Regulatory Measure: 03/07/2014  
Expiration Date Of Regulatory Measure: Not reported  
Termination Date Of Regulatory Measure: 04/12/2016  
Discharge Name: Hanover Page Mill Associates LP  
Discharge Address: 755 Page Mill Road Suite A200  
Discharge City: Palo Alto  
Discharge State: California  
Discharge Zip: 94304  
Received Date: Not reported

Map ID  
Direction  
Distance  
Elevation

MAP FINDINGS

Site

Database(s)

EDR ID Number  
EPA ID Number

**HANOVER AND PAGE MILL (Continued)**

**S116497664**

Processed Date:	Not reported
Status:	Not reported
Status Date:	Not reported
Place Size:	Not reported
Place Size Unit:	Not reported
Contact:	Not reported
Contact Title:	Not reported
Contact Phone:	Not reported
Contact Phone Ext:	Not reported
Contact Email:	Not reported
Operator Name:	Not reported
Operator Address:	Not reported
Operator City:	Not reported
Operator State:	Not reported
Operator Zip:	Not reported
Operator Contact:	Not reported
Operator Contact Title:	Not reported
Operator Contact Phone:	Not reported
Operator Contact Phone Ext:	Not reported
Operator Contact Email:	Not reported
Operator Type:	Not reported
Developer:	Not reported
Developer Address:	Not reported
Developer City:	Not reported
Developer State:	Not reported
Developer Zip:	Not reported
Developer Contact:	Not reported
Developer Contact Title:	Not reported
Constype Linear Utility Ind:	Not reported
Emergency Phone:	Not reported
Emergency Phone Ext:	Not reported
Constype Above Ground Ind:	Not reported
Constype Below Ground Ind:	Not reported
Constype Cable Line Ind:	Not reported
Constype Comm Line Ind:	Not reported
Constype Commercial Ind:	Not reported
Constype Electrical Line Ind:	Not reported
Constype Gas Line Ind:	Not reported
Constype Industrial Ind:	Not reported
Constype Other Description:	Not reported
Constype Other Ind:	Not reported
Constype Recons Ind:	Not reported
Constype Residential Ind:	Not reported
Constype Transport Ind:	Not reported
Constype Utility Description:	Not reported
Constype Utility Ind:	Not reported
Constype Water Sewer Ind:	Not reported
Dir Discharge Uswater Ind:	Not reported
Receiving Water Name:	Not reported
Certifier:	Not reported
Certifier Title:	Not reported
Certification Date:	Not reported
Primary Sic:	Not reported
Secondary Sic:	Not reported
Tertiary Sic:	Not reported

Map ID  
Direction  
Distance  
Elevation

MAP FINDINGS

Site

Database(s)

EDR ID Number  
EPA ID Number

**HANOVER AND PAGE MILL (Continued)**

**S116497664**

**CIWQS:**

Agency: Hanover Page Mill Associates LP  
Agency Address: 755 Page Mill Road Suite A200, Palo Alto, CA 94304  
Place/Project Type: Construction - Commercial  
SIC/NAICS: Not reported  
Region: 2  
Program: CONSTW  
Regulatory Measure Status: Terminated  
Regulatory Measure Type: Storm water construction  
Order Number: 2009-0009-DWQ  
WDID: 2 43C369106  
NPDES Number: CAS000002  
Adoption Date: Not reported  
Effective Date: 03/07/2014  
Termination Date: 04/12/2016  
Expiration/Review Date: Not reported  
Design Flow: Not reported  
Major/Minor: Not reported  
Complexity: Not reported  
TTWQ: Not reported  
Enforcement Actions within 5 years: 0  
Violations within 5 years: 0  
Latitude: 37.41682  
Longitude: -122.14871

**1068**  
**NNE**  
**1/2-1**  
**0.584 mi.**  
**3084 ft.**

**JIM BUTEAU**  
**625 MARION AVE**  
**PALO ALTO, CA 94301**

**CA HAZNET** **S118228332**  
**N/A**

**Relative:**  
**Lower**  
**Actual:**  
**19 ft.**

**HAZNET:**  
envid: S118228332  
Year: 2014  
GEPaid: CAC002795084  
Contact: JIM BUTEAU  
Telephone: 6502697197  
Mailing Name: Not reported  
Mailing Address: 625 MARION AVE  
Mailing City,St,Zip: PALO ALTO, CA 94301  
Gen County: Santa Clara  
TSD EPA ID: CAD981382732  
TSD County: Alameda  
Waste Category: Asbestos containing waste  
Disposal Method: Landfill Or Surface Impoundment That Will Be Closed As Landfill( To Include On-Site Treatment And/Or Stabilization)  
Tons: 0.23  
Cat Decode: Not reported  
Method Decode: Not reported  
Facility County: Santa Clara

MAP FINDINGS

Map ID  
Direction  
Distance  
Elevation

Site

Database(s)

EDR ID Number  
EPA ID Number

<p><b>DI1069</b> <b>ESE</b> <b>1/2-1</b> <b>0.584 mi.</b> <b>3086 ft.</b></p>	<p><b>VILLA CLEAN CENTER</b> <b>3413 ALMA ST</b> <b>PALO ALTO, CA 94306</b></p> <p><b>Site 10 of 13 in cluster DI</b></p> <p>Relative: EDR Hist Cleaner <b>Higher</b></p> <p>Actual: 32 ft.</p> <table border="0" style="width: 100%; margin-left: 20px;"> <tr> <td>Year:</td> <td>Name:</td> <td>Type:</td> </tr> <tr> <td>1971</td> <td>VILLA CLEAN CENTER</td> <td>Drycleaning Plants, Except Rugs</td> </tr> <tr> <td>1972</td> <td>VILLA CLEAN CENTER</td> <td>Drycleaning Plants, Except Rugs</td> </tr> </table>	Year:	Name:	Type:	1971	VILLA CLEAN CENTER	Drycleaning Plants, Except Rugs	1972	VILLA CLEAN CENTER	Drycleaning Plants, Except Rugs	<p><b>EDR Hist Cleaner</b></p> <p><b>1020114378</b> <b>N/A</b></p>
Year:	Name:	Type:									
1971	VILLA CLEAN CENTER	Drycleaning Plants, Except Rugs									
1972	VILLA CLEAN CENTER	Drycleaning Plants, Except Rugs									

<p><b>DM1070</b> <b>NE</b> <b>1/2-1</b> <b>0.585 mi.</b> <b>3090 ft.</b></p>	<p><b>NORA CHAN</b> <b>629 BRYSON AVE</b> <b>PALO ALTO, CA 94306</b></p> <p><b>Site 1 of 4 in cluster DM</b></p> <p>Relative: HAZNET: <b>Lower</b></p> <p>Actual: 18 ft.</p> <table border="0" style="width: 100%; margin-left: 20px;"> <tr><td>envid:</td><td>S117306879</td></tr> <tr><td>Year:</td><td>2013</td></tr> <tr><td>GEPaid:</td><td>CAC002752221</td></tr> <tr><td>Contact:</td><td>NORA CHAN</td></tr> <tr><td>Telephone:</td><td>6509414681</td></tr> <tr><td>Mailing Name:</td><td>Not reported</td></tr> <tr><td>Mailing Address:</td><td>629 BRYSON AVE</td></tr> <tr><td>Mailing City,St,Zip:</td><td>PALO ALTO, CA 94306</td></tr> <tr><td>Gen County:</td><td>Santa Clara</td></tr> <tr><td>TSD EPA ID:</td><td>CAD981382732</td></tr> <tr><td>TSD County:</td><td>Alameda</td></tr> <tr><td>Waste Category:</td><td>Not reported</td></tr> <tr><td>Disposal Method:</td><td>Landfill Or Surface Impoundment That Will Be Closed As Landfill( To Include On-Site Treatment And/Or Stabilization)</td></tr> <tr><td>Tons:</td><td>0.4</td></tr> <tr><td>Cat Decode:</td><td>Not reported</td></tr> <tr><td>Method Decode:</td><td>Not reported</td></tr> <tr><td>Facility County:</td><td>Not reported</td></tr> </table>	envid:	S117306879	Year:	2013	GEPaid:	CAC002752221	Contact:	NORA CHAN	Telephone:	6509414681	Mailing Name:	Not reported	Mailing Address:	629 BRYSON AVE	Mailing City,St,Zip:	PALO ALTO, CA 94306	Gen County:	Santa Clara	TSD EPA ID:	CAD981382732	TSD County:	Alameda	Waste Category:	Not reported	Disposal Method:	Landfill Or Surface Impoundment That Will Be Closed As Landfill( To Include On-Site Treatment And/Or Stabilization)	Tons:	0.4	Cat Decode:	Not reported	Method Decode:	Not reported	Facility County:	Not reported	<p><b>CA HAZNET</b></p> <p><b>S117306879</b> <b>N/A</b></p>
envid:	S117306879																																			
Year:	2013																																			
GEPaid:	CAC002752221																																			
Contact:	NORA CHAN																																			
Telephone:	6509414681																																			
Mailing Name:	Not reported																																			
Mailing Address:	629 BRYSON AVE																																			
Mailing City,St,Zip:	PALO ALTO, CA 94306																																			
Gen County:	Santa Clara																																			
TSD EPA ID:	CAD981382732																																			
TSD County:	Alameda																																			
Waste Category:	Not reported																																			
Disposal Method:	Landfill Or Surface Impoundment That Will Be Closed As Landfill( To Include On-Site Treatment And/Or Stabilization)																																			
Tons:	0.4																																			
Cat Decode:	Not reported																																			
Method Decode:	Not reported																																			
Facility County:	Not reported																																			

<p><b>DG1071</b> <b>NNW</b> <b>1/2-1</b> <b>0.585 mi.</b> <b>3091 ft.</b></p>	<p><b>FLETCHER PROPERTY</b> <b>2020 WAVERLY ST</b> <b>PALO ALTO, CA 94301</b></p> <p><b>Site 2 of 5 in cluster DG</b></p> <p>Relative: FINDS: <b>Lower</b></p> <p>Actual: 27 ft.</p> <table border="0" style="width: 100%; margin-left: 20px;"> <tr> <td>Registry ID:</td> <td>110065500817</td> </tr> <tr> <td colspan="2">Environmental Interest/Information System</td> </tr> <tr> <td colspan="2" style="text-align: center;">STATE MASTER</td> </tr> </table>	Registry ID:	110065500817	Environmental Interest/Information System		STATE MASTER		<p><b>FINDS</b></p> <p><b>1023260727</b> <b>N/A</b></p>
Registry ID:	110065500817							
Environmental Interest/Information System								
STATE MASTER								

[Click this hyperlink](#) while viewing on your computer to access additional FINDS: detail in the EDR Site Report.

Map ID  
Direction  
Distance  
Elevation

MAP FINDINGS

Site

Database(s)

EDR ID Number  
EPA ID Number

**DG1072** **FLETCHER PROPERTY**  
**NNW** **2020 WAVERLY ST**  
**1/2-1** **PALO ALTO, CA 94301**  
**0.585 mi.**  
**3091 ft.** **Site 3 of 5 in cluster DG**

**CA LUST** **S104541870**  
**CA HIST LUST** **N/A**  
**CA HIST CORTESE**  
**CA CERS**

**Relative:**  
**Lower**

LUST:

**Actual:**  
**27 ft.**

Lead Agency: SAN FRANCISCO BAY RWQCB (REGION 2)  
Case Type: LUST Cleanup Site  
Geo Track: [http://geotracker.waterboards.ca.gov/profile\\_report.asp?global\\_id=T0608500366](http://geotracker.waterboards.ca.gov/profile_report.asp?global_id=T0608500366)  
Global Id: T0608500366  
Latitude: 37.435258  
Longitude: -122.141844  
Status: Completed - Case Closed  
Status Date: 09/26/1995  
Case Worker: UUU  
RB Case Number: 43-0309  
Local Agency: SANTA CLARA COUNTY LOP  
File Location: Not reported  
Local Case Number: Not reported  
Potential Media Affect: Soil  
Potential Contaminants of Concern: Gasoline  
Site History: Not reported

LUST:

Global Id: T0608500366  
Contact Type: Regional Board Caseworker  
Contact Name: Regional Water Board  
Organization Name: SAN FRANCISCO BAY RWQCB (REGION 2)  
Address: 1515 CLAY ST SUITE 1400  
City: OAKLAND  
Email: Not reported  
Phone Number: Not reported

Global Id: T0608500366  
Contact Type: Local Agency Caseworker  
Contact Name: UST CASE WORKER  
Organization Name: SANTA CLARA COUNTY LOP  
Address: 1555 Berger Drive, Suite 300  
City: SAN JOSE  
Email: Not reported  
Phone Number: 4089183400

LUST:

Global Id: T0608500366  
Action Type: RESPONSE  
Date: 08/29/1995  
Action: Other Report / Document

Global Id: T0608500366  
Action Type: ENFORCEMENT  
Date: 09/26/1995  
Action: Closure/No Further Action Letter

Global Id: T0608500366  
Action Type: Other  
Date: 12/06/1991  
Action: Leak Stopped



Map ID  
Direction  
Distance  
Elevation

MAP FINDINGS

Site

Database(s)

EDR ID Number  
EPA ID Number

**FLETCHER PROPERTY (Continued)**

**S104541870**

Global Id: T0608500366  
Action Type: Other  
Date: 09/01/1995  
Action: Leak Reported

Global Id: T0608500366  
Action Type: Other  
Date: 12/06/1991  
Action: Leak Discovery

**LUST:**

Global Id: T0608500366  
Status: Completed - Case Closed  
Status Date: 09/26/1995

Global Id: T0608500366  
Status: Open - Case Begin Date  
Status Date: 12/06/1991

**LUST REG 2:**

Region: 2  
Facility Id: 43-0309  
Facility Status: Case Closed  
Case Number: 06S3W01P01  
How Discovered: Tank Closure  
Leak Cause: Structure Failure  
Leak Source: Tank  
Date Leak Confirmed: Not reported  
Oversight Program: LUST  
Prelim. Site Assessment Workplan Submitted: Not reported  
Preliminary Site Assessment Began: Not reported  
Pollution Characterization Began: Not reported  
Pollution Remediation Plan Submitted: Not reported  
Date Remediation Action Underway: Not reported  
Date Post Remedial Action Monitoring Began: Not reported

**LUST SANTA CLARA:**

Region: SANTA CLARA  
SCVWD ID: 06S3W01P01F  
Date Closed: 09/26/1995  
EDR Link ID: 06S3W01P01F

**HIST LUST SANTA CLARA:**

Region: SANTA CLARA  
Region Code: 2  
SCVWD ID: 06S3W01P01  
Oversite Agency: SFRWQCB  
Date Listed: 1996-10-01 00:00:00  
Closed Date: 1995-09-26 00:00:00

**HIST CORTESE:**

Region: CORTESE  
Facility County Code: 43  
Reg By: LTNKA

Map ID  
 Direction  
 Distance  
 Elevation

MAP FINDINGS

Site

Database(s)

EDR ID Number  
 EPA ID Number

**FLETCHER PROPERTY (Continued)**

**S104541870**

Reg Id: 43-0309

**CERS TANKS:**

Site ID: 220430  
 CERS ID: T0608500366  
 CERS Description: Leaking Underground Storage Tank Cleanup Site

**Affiliation:**

Affiliation Type Desc: Local Agency Caseworker  
 Entity Name: UST CASE WORKER - SANTA CLARA COUNTY LOP  
 Entity Title: Not reported  
 Affiliation Address: 1555 Berger Drive, Suite 300  
 Affiliation City: SAN JOSE  
 Affiliation State: CA  
 Affiliation Country: Not reported  
 Affiliation Zip: Not reported  
 Affiliation Phone: 4089183400

Affiliation Type Desc: Regional Board Caseworker  
 Entity Name: Regional Water Board - SAN FRANCISCO BAY RWQCB (REGION 2)  
 Entity Title: Not reported  
 Affiliation Address: 1515 CLAY ST SUITE 1400  
 Affiliation City: OAKLAND  
 Affiliation State: CA  
 Affiliation Country: Not reported  
 Affiliation Zip: Not reported  
 Affiliation Phone: Not reported

**DG1073  
 NNW  
 1/2-1  
 0.585 mi.  
 3091 ft.**

**FLETCHER PROPERTY  
 2020 WAVERLY ST  
 PALO ALTO, CA**

**CA RGA LUST S114621017  
 N/A**

**Site 4 of 5 in cluster DG**

**Relative:  
 Lower  
 Actual:  
 27 ft.**

**RGA LUST:**

2012	FLETCHER PROPERTY	2020 WAVERLY ST
2011	FLETCHER PROPERTY	2020 WAVERLY ST
2010	FLETCHER PROPERTY	2020 WAVERLY ST
2009	FLETCHER PROPERTY	2020 WAVERLY ST
2008	FLETCHER PROPERTY	2020 WAVERLY ST
2007	FLETCHER PROPERTY	2020 WAVERLY ST
2006	FLETCHER PROPERTY	2020 WAVERLY ST
2005	FLETCHER PROPERTY	2020 WAVERLY ST
2003	FLETCHER PROPERTY	2020 WAVERLY ST
2002	FLETCHER PROPERTY	2020 WAVERLY ST
2001	FLETCHER PROPERTY	2020 WAVERLY ST
2000	FLETCHER PROPERTY	2020 WAVERLY ST
1998	FLETCHER PROPERTY	2020 WAVERLY ST
1997	FLETCHER PROPERTY	2020 WAVERLY ST
1996	FLETCHER PROPERTY	2020 WAVERLY ST
1995	FLETCHER PROPERTY	2020 WAVERLY ST
1994	FLETCHER PROPERTY	2020 WAVERLY ST
1993	FLETCHER PROPERTY	2020 WAVERLY ST



Map ID  
Direction  
Distance  
Elevation

MAP FINDINGS

Site

Database(s)

EDR ID Number  
EPA ID Number

**STANFORD VILLA (Continued)**

**S118224234**

Mailing City,St,Zip: BELMONT, CA 940022210  
Gen County: Santa Clara  
TSD EPA ID: CAD981382732  
TSD County: Alameda  
Waste Category: Asbestos containing waste  
Disposal Method: Landfill Or Surface Impoundment That Will Be Closed As Landfill( To Include On-Site Treatment And/Or Stabilization)  
Tons: 0.69  
Cat Decode: Not reported  
Method Decode: Not reported  
Facility County: Santa Clara

**1076  
ENE  
1/2-1  
0.588 mi.  
3107 ft.**

**RAJESH KUMAR  
635 WELLSBURY WAY  
PALO ALTO, CA 94306**

**CA HAZNET S112992990  
N/A**

**Relative:  
Lower**

HAZNET:

**Actual:  
18 ft.**

envid: S112992990  
Year: 2011  
GEPaid: CAC002675367  
Contact: RAJESH KUMAR  
Telephone: 6508431719  
Mailing Name: Not reported  
Mailing Address: 635 WELLSBURY WAY  
Mailing City,St,Zip: PALO ALTO, CA 94306  
Gen County: Not reported  
TSD EPA ID: CAD981382732  
TSD County: Not reported  
Waste Category: Asbestos containing waste  
Disposal Method: Landfill Or Surface Impoundment That Will Be Closed As Landfill( To Include On-Site Treatment And/Or Stabilization)  
Tons: 0.4  
Cat Decode: Not reported  
Method Decode: Not reported  
Facility County: Santa Clara

**DJ1077  
North  
1/2-1  
0.588 mi.  
3107 ft.**

**RYAN & MEREDITH DONAHUE  
545 N CALIFORNIA AVE  
PALO ALTO, CA 94301**

**CA HAZNET S118213329  
N/A**

**Site 2 of 3 in cluster DJ**

**Relative:  
Lower**

HAZNET:

**Actual:  
22 ft.**

envid: S118213329  
Year: 2014  
GEPaid: CAC002774740  
Contact: RYAN & MEREDITH DONAHUE  
Telephone: 6509065005  
Mailing Name: Not reported  
Mailing Address: 545 N CALIFORNIA AVE  
Mailing City,St,Zip: PALO ALTO, CA 943014110  
Gen County: Santa Clara  
TSD EPA ID: CAD982042475  
TSD County: Solano

Map ID  
Direction  
Distance  
Elevation

MAP FINDINGS

Site

Database(s)

EDR ID Number  
EPA ID Number

**RYAN & MEREDITH DONAHUE (Continued)**

**S118213329**

Waste Category: Asbestos containing waste  
Disposal Method: Landfill Or Surface Impoundment That Will Be Closed As Landfill( To Include On-Site Treatment And/Or Stabilization)  
Tons: 0.4  
Cat Decode: Not reported  
Method Decode: Not reported  
Facility County: Santa Clara

**1078**  
**SSW**  
**1/2-1**  
**0.589 mi.**  
**3109 ft.**

**LOCKHEED HANOVER**  
**3223 HANOVER STREET**  
**PALO ALTO, CA 94304**

**CA CPS-SLIC** **S121763890**  
**CA CERS** **N/A**

**Relative:**  
**Higher**  
**Actual:**  
**58 ft.**

CPS-SLIC:  
Region: STATE  
**Facility Status: Open - Site Assessment**  
Status Date: 07/01/2015  
Global Id: T10000007095  
Lead Agency: SANTA CLARA COUNTY LOP  
Lead Agency Case Number: 06S3W13M04s  
Latitude: 37.4126680098083  
Longitude: -122.143155423279  
Case Type: Cleanup Program Site  
Case Worker: GOR  
Local Agency: SANTA CLARA COUNTY LOP  
RB Case Number: Not reported  
File Location: All Files are on GeoTracker or in the Local Agency Database  
Potential Media Affected: Soil  
Potential Contaminants of Concern: Trichloroethylene (TCE), Chromium, Lead, Nickel  
Site History: Process sumps were removed as part of facility closure activities.  
Contamination was reported for soil samples collected. Overexcavation was proposed.

[Click here to access the California GeoTracker records for this facility:](#)

CERS TANKS:  
Site ID: 345082  
CERS ID: T10000007095  
CERS Description: Cleanup Program Site

Affiliation:  
Affiliation Type Desc: Local Agency Caseworker  
Entity Name: Gerald O'Regan - SANTA CLARA COUNTY LOP  
Entity Title: Not reported  
Affiliation Address: 1555 BERGER DRIVE STE 300  
Affiliation City: SAN JOSE  
Affiliation State: CA  
Affiliation Country: Not reported  
Affiliation Zip: Not reported  
Affiliation Phone: Not reported

MAP FINDINGS

Map ID  
Direction  
Distance  
Elevation

Site

Database(s)

EDR ID Number  
EPA ID Number

**DI1079**      **LONDONAIRE CLEANERS**  
**ESE**            **3421 ALMA ST**  
**1/2-1**           **PALO ALTO, CA 94306**  
**0.590 mi.**  
**3115 ft.**        **Site 13 of 13 in cluster DI**

**EDR Hist Cleaner**    **1020029484**  
**N/A**

**Relative:**        EDR Hist Cleaner  
**Higher**

**Actual:**  
**32 ft.**

Year:	Name:	Type:
1994	LONDONAIRE CLEANERS	Drycleaning Plants, Except Rugs, NEC
1995	LONDONAIRE CLEANERS	Drycleaning Plants, Except Rugs, NEC
1996	LONDONAIRE CLEANERS	Drycleaning Plants, Except Rugs, NEC
1997	LONDONAIRE CLEANERS	Drycleaning Plants, Except Rugs, NEC
1998	LONDONAIRE CLEANERS	Drycleaning Plants, Except Rugs, NEC
1999	LONDONAIRE CLEANERS	Drycleaning Plants, Except Rugs, NEC
2000	LONDONAIRE CLEANERS	Drycleaning Plants, Except Rugs, NEC
2001	LONDONAIRE CLEANERS	Drycleaning Plants, Except Rugs, NEC
2002	LONDONAIRE CLEANERS	Drycleaning Plants, Except Rugs, NEC
2003	LONDONAIRE CLEANERS	Drycleaning Plants, Except Rugs, NEC
2004	LONDONAIRE CLEANERS	Drycleaning Plants, Except Rugs, NEC
2005	LONDONAIRE CLEANERS	Drycleaning Plants, Except Rugs, NEC
2006	LONDONAIRE CLEANERS	Drycleaning Plants, Except Rugs, NEC
2007	LONDONAIRE CLEANERS	Drycleaning Plants, Except Rugs, NEC
2008	LONDONAIRE CLEANERS	Drycleaning Plants, Except Rugs, NEC

**DK1080**      **MARK LIU**  
**North**         **470 SANTA RITA AVE**  
**1/2-1**           **PALO ALTO, CA 94301**  
**0.590 mi.**  
**3115 ft.**        **Site 2 of 7 in cluster DK**

**CA HAZNET**    **S113794972**  
**N/A**

**Relative:**  
**Lower**

**HAZNET:**  
envid:                S113794972  
Year:                 2012  
GEPAID:             CAC002714104  
Contact:             MARK LIU  
Telephone:          7143882391  
Mailing Name:      Not reported  
Mailing Address:    500 MIGUEL PL  
Mailing City,St,Zip: FULLERTON, CA 928352446  
Gen County:         Santa Clara  
TSD EPA ID:         CAD981382732  
TSD County:         Alameda  
Waste Category:    Not reported  
Disposal Method:   Landfill Or Surface Impoundment That Will Be Closed As Landfill( To Include On-Site Treatment And/Or Stabilization)  
  
Tons:                 0.4  
Cat Decode:         Not reported  
Method Decode:     Not reported  
Facility County:    Santa Clara

MAP FINDINGS

Map ID			EDR ID Number
Direction			EPA ID Number
Distance			
Elevation	Site	Database(s)	

---

<b>DN1081</b> <b>East</b> <b>1/2-1</b> <b>0.591 mi.</b> <b>3121 ft.</b>	<b>ROMAN CATHOLIC BISHOP OF SAN JOSE</b> <b>3233 COWPER ST</b> <b>PALO ALTO, CA 94306</b>  <b>Site 1 of 3 in cluster DN</b>	<b>CA HAZNET</b>	<b>S112979605</b> <b>N/A</b>
---	---	------------------	---------------------------------

<b>Relative:</b> <b>Lower</b>  <b>Actual:</b> <b>20 ft.</b>	<table border="0" style="width: 100%;"> <tr> <td style="width: 15%;">HAZNET:</td> <td></td> </tr> <tr> <td>envid:</td> <td>S112979605</td> </tr> <tr> <td>Year:</td> <td>2009</td> </tr> <tr> <td>GEPaid:</td> <td>CAC002645018</td> </tr> <tr> <td>Contact:</td> <td>IAN APELL</td> </tr> <tr> <td>Telephone:</td> <td>4089830223</td> </tr> <tr> <td>Mailing Name:</td> <td>Not reported</td> </tr> <tr> <td>Mailing Address:</td> <td>1150 N 1ST ST STE 100</td> </tr> <tr> <td>Mailing City,St,Zip:</td> <td>SAN JOSE, CA 951124966</td> </tr> <tr> <td>Gen County:</td> <td>Not reported</td> </tr> <tr> <td>TSD EPA ID:</td> <td>CAD982042475</td> </tr> <tr> <td>TSD County:</td> <td>Not reported</td> </tr> <tr> <td>Waste Category:</td> <td>Asbestos containing waste</td> </tr> <tr> <td>Disposal Method:</td> <td>Landfill Or Surface Impoundment That Will Be Closed As Landfill( To Include On-Site Treatment And/Or Stabilization)</td> </tr> <tr> <td>Tons:</td> <td>1.6</td> </tr> <tr> <td>Cat Decode:</td> <td>Not reported</td> </tr> <tr> <td>Method Decode:</td> <td>Not reported</td> </tr> <tr> <td>Facility County:</td> <td>Santa Clara</td> </tr> </table>	HAZNET:		envid:	S112979605	Year:	2009	GEPaid:	CAC002645018	Contact:	IAN APELL	Telephone:	4089830223	Mailing Name:	Not reported	Mailing Address:	1150 N 1ST ST STE 100	Mailing City,St,Zip:	SAN JOSE, CA 951124966	Gen County:	Not reported	TSD EPA ID:	CAD982042475	TSD County:	Not reported	Waste Category:	Asbestos containing waste	Disposal Method:	Landfill Or Surface Impoundment That Will Be Closed As Landfill( To Include On-Site Treatment And/Or Stabilization)	Tons:	1.6	Cat Decode:	Not reported	Method Decode:	Not reported	Facility County:	Santa Clara
HAZNET:																																					
envid:	S112979605																																				
Year:	2009																																				
GEPaid:	CAC002645018																																				
Contact:	IAN APELL																																				
Telephone:	4089830223																																				
Mailing Name:	Not reported																																				
Mailing Address:	1150 N 1ST ST STE 100																																				
Mailing City,St,Zip:	SAN JOSE, CA 951124966																																				
Gen County:	Not reported																																				
TSD EPA ID:	CAD982042475																																				
TSD County:	Not reported																																				
Waste Category:	Asbestos containing waste																																				
Disposal Method:	Landfill Or Surface Impoundment That Will Be Closed As Landfill( To Include On-Site Treatment And/Or Stabilization)																																				
Tons:	1.6																																				
Cat Decode:	Not reported																																				
Method Decode:	Not reported																																				
Facility County:	Santa Clara																																				

<b>DN1082</b> <b>East</b> <b>1/2-1</b> <b>0.591 mi.</b> <b>3121 ft.</b>	<b>OUR LADY OF THE ROSARY</b> <b>3233 COWPER ST</b> <b>PALO ALTO, CA 94306</b>  <b>Site 2 of 3 in cluster DN</b>	<b>CA HAZNET</b>	<b>S112971338</b> <b>N/A</b>
---	--	------------------	---------------------------------

<b>Relative:</b> <b>Lower</b>  <b>Actual:</b> <b>20 ft.</b>	<table border="0" style="width: 100%;"> <tr> <td style="width: 15%;">HAZNET:</td> <td></td> </tr> <tr> <td>envid:</td> <td>S112971338</td> </tr> <tr> <td>Year:</td> <td>2008</td> </tr> <tr> <td>GEPaid:</td> <td>CAC002632069</td> </tr> <tr> <td>Contact:</td> <td>IAN ABELL</td> </tr> <tr> <td>Telephone:</td> <td>4089830223</td> </tr> <tr> <td>Mailing Name:</td> <td>Not reported</td> </tr> <tr> <td>Mailing Address:</td> <td>900 LAFAYETTE ST STE 301</td> </tr> <tr> <td>Mailing City,St,Zip:</td> <td>SANTA CLARA, CA 950504966</td> </tr> <tr> <td>Gen County:</td> <td>Not reported</td> </tr> <tr> <td>TSD EPA ID:</td> <td>CAD982042475</td> </tr> <tr> <td>TSD County:</td> <td>Not reported</td> </tr> <tr> <td>Waste Category:</td> <td>Asbestos containing waste</td> </tr> <tr> <td>Disposal Method:</td> <td>Landfill Or Surface Impoundment That Will Be Closed As Landfill( To Include On-Site Treatment And/Or Stabilization)</td> </tr> <tr> <td>Tons:</td> <td>0.4</td> </tr> <tr> <td>Cat Decode:</td> <td>Not reported</td> </tr> <tr> <td>Method Decode:</td> <td>Not reported</td> </tr> <tr> <td>Facility County:</td> <td>Santa Clara</td> </tr> </table>	HAZNET:		envid:	S112971338	Year:	2008	GEPaid:	CAC002632069	Contact:	IAN ABELL	Telephone:	4089830223	Mailing Name:	Not reported	Mailing Address:	900 LAFAYETTE ST STE 301	Mailing City,St,Zip:	SANTA CLARA, CA 950504966	Gen County:	Not reported	TSD EPA ID:	CAD982042475	TSD County:	Not reported	Waste Category:	Asbestos containing waste	Disposal Method:	Landfill Or Surface Impoundment That Will Be Closed As Landfill( To Include On-Site Treatment And/Or Stabilization)	Tons:	0.4	Cat Decode:	Not reported	Method Decode:	Not reported	Facility County:	Santa Clara
HAZNET:																																					
envid:	S112971338																																				
Year:	2008																																				
GEPaid:	CAC002632069																																				
Contact:	IAN ABELL																																				
Telephone:	4089830223																																				
Mailing Name:	Not reported																																				
Mailing Address:	900 LAFAYETTE ST STE 301																																				
Mailing City,St,Zip:	SANTA CLARA, CA 950504966																																				
Gen County:	Not reported																																				
TSD EPA ID:	CAD982042475																																				
TSD County:	Not reported																																				
Waste Category:	Asbestos containing waste																																				
Disposal Method:	Landfill Or Surface Impoundment That Will Be Closed As Landfill( To Include On-Site Treatment And/Or Stabilization)																																				
Tons:	0.4																																				
Cat Decode:	Not reported																																				
Method Decode:	Not reported																																				
Facility County:	Santa Clara																																				

MAP FINDINGS

Map ID Direction Distance Elevation	Site	Database(s)	EDR ID Number EPA ID Number
--	------	-------------	--------------------------------

**DO1083**    **ALEX & CASEY CARAM**  
**South**    **3665 LA CALLE CT**  
**1/2-1**    **PALO ALTO, CA 94306**  
**0.592 mi.**  
**3124 ft.**    **Site 1 of 2 in cluster DO**

**CA HAZNET**    **S121000371**  
                          **N/A**

**Relative:**    HAZNET:  
**Higher**        envid:            S121000371  
                          Year:              2016  
**Actual:**        GEPAID:          CAC002862526  
**55 ft.**            Contact:          ALEX & CASEY CARAM  
                          Telephone:        6509485196  
                          Mailing Name:    Not reported  
                          Mailing Address: 3665 LA CALLE CT  
                          Mailing City,St,Zip: PALO ALTO, CA 943062619  
                          Gen County:      Santa Clara  
                          TSD EPA ID:      CAD982042475  
                          TSD County:      Solano  
                          Waste Category:   Asbestos containing waste  
                          Disposal Method: Landfill Or Surface Impoundment That Will Be Closed As Landfill( To  
                                                     Include On-Site Treatment And/Or Stabilization)  
                          Tons:              0.46  
                          Cat Decode:       Asbestos containing waste  
                          Method Decode:   Landfill Or Surface Impoundment That Will Be Closed As Landfill( To  
                                                     Include On-Site Treatment And/Or Stabilization)  
                          Facility County:    Santa Clara

**1084**        **DAVID GOBUTY**  
**NE**         **2533 WEBSTER ST**  
**1/2-1**       **PALO ALTO, CA 94301**  
**0.594 mi.**  
**3136 ft.**

**CA HAZNET**    **S113464197**  
                          **N/A**

**Relative:**    HAZNET:  
**Lower**        envid:            S113464197  
                          Year:              2010  
**Actual:**        GEPAID:          CAC002660126  
**19 ft.**            Contact:          DAVID GOBUTY  
                          Telephone:        6503252533  
                          Mailing Name:    Not reported  
                          Mailing Address: 2533 WEBSTER ST  
                          Mailing City,St,Zip: PALO ALTO, CA 943014248  
                          Gen County:      Not reported  
                          TSD EPA ID:      CAD981382732  
                          TSD County:      Not reported  
                          Waste Category:   Asbestos containing waste  
                          Disposal Method: Landfill Or Surface Impoundment That Will Be Closed As Landfill( To  
                                                     Include On-Site Treatment And/Or Stabilization)  
                          Tons:              0.4  
                          Cat Decode:       Not reported  
                          Method Decode:   Not reported  
                          Facility County:    Santa Clara





Map ID  
Direction  
Distance  
Elevation

MAP FINDINGS

Site

Database(s)

EDR ID Number  
EPA ID Number

1087  
South  
1/2-1  
0.597 mi.  
3150 ft.

**ALLISON CHEARY-MARER**  
**910 MATADERO AVE**  
**PALO ALTO, CA 94306**

**CA HAZNET** **S113776559**  
**N/A**

**Relative:**  
**Higher**  
**Actual:**  
**57 ft.**

HAZNET:  
envid: S113776559  
Year: 2013  
GEPaid: CAC002731708  
Contact: JOE & ANN MARIE MCCRAE  
Telephone: 6507995444  
Mailing Name: Not reported  
Mailing Address: 910 MATADERO AVE  
Mailing City,St,Zip: PALO ALTO, CA 94306  
Gen County: Santa Clara  
TSD EPA ID: CAD982042475  
TSD County: Solano  
Waste Category: Not reported  
Disposal Method: Landfill Or Surface Impoundment That Will Be Closed As Landfill( To Include On-Site Treatment And/Or Stabilization)  
Tons: 0.4  
Cat Decode: Not reported  
Method Decode: Not reported  
Facility County: Not reported  
  
envid: S113776559  
Year: 2012  
GEPaid: CAC002689706  
Contact: ALLISON CHEARY-MARER  
Telephone: 6504932679  
Mailing Name: Not reported  
Mailing Address: 910 MATADERO AVE  
Mailing City,St,Zip: PALO ALTO, CA 943062607  
Gen County: Santa Clara  
TSD EPA ID: CAD982042475  
TSD County: Solano  
Waste Category: Not reported  
Disposal Method: Landfill Or Surface Impoundment That Will Be Closed As Landfill( To Include On-Site Treatment And/Or Stabilization)  
Tons: 0.4  
Cat Decode: Not reported  
Method Decode: Not reported  
Facility County: Santa Clara

DP1088  
WNW  
1/2-1  
0.599 mi.  
3165 ft.

**WILLIE ISON INC**  
**1885 EL CAMINO**  
**PALO ALTO, CA 94306**

**CA HIST UST** **U001595973**  
**N/A**

**Site 1 of 5 in cluster DP**

**Relative:**  
**Higher**  
**Actual:**  
**46 ft.**

HIST UST:  
File Number: 000208BF  
URL: <http://geotracker.waterboards.ca.gov/ustpdfs/pdf/000208BF.pdf>  
Region: STATE  
Facility ID: 00000009538  
Facility Type: Gas Station  
Other Type: Not reported  
Contact Name: WILLIE ISON  
Telephone: 4153262838

Map ID  
Direction  
Distance  
Elevation

MAP FINDINGS

Site

Database(s)

EDR ID Number  
EPA ID Number

**WILLIE ISON INC (Continued)**

**U001595973**

Owner Name: SHELL OIL COMPANY  
Owner Address: P. O. BOX 4848  
Owner City,St,Zip: ANAHEIM, CA 92803  
Total Tanks: 0006

Tank Num: 001  
Container Num: 1  
Year Installed: 1956  
Tank Capacity: 00004000  
Tank Used for: PRODUCT  
Type of Fuel: REGULAR  
Container Construction Thickness: 1/4  
Leak Detection: Stock Inventor, 10

Tank Num: 002  
Container Num: 4  
Year Installed: 1968  
Tank Capacity: 00008000  
Tank Used for: PRODUCT  
Type of Fuel: REGULAR  
Container Construction Thickness: 1/4  
Leak Detection: Stock Inventor, 10

Tank Num: 003  
Container Num: 5  
Year Installed: 1968  
Tank Capacity: 00008000  
Tank Used for: PRODUCT  
Type of Fuel: UNLEADED  
Container Construction Thickness: 1/4  
Leak Detection: Stock Inventor, 10

Tank Num: 004  
Container Num: 2  
Year Installed: 1956  
Tank Capacity: 00003000  
Tank Used for: PRODUCT  
Type of Fuel: PREMIUM  
Container Construction Thickness: 1/4  
Leak Detection: Stock Inventor, 10

Tank Num: 005  
Container Num: 3  
Year Installed: 1956  
Tank Capacity: 00003000  
Tank Used for: PRODUCT  
Type of Fuel: PREMIUM  
Container Construction Thickness: 1/4  
Leak Detection: Stock Inventor, 10

Tank Num: 006  
Container Num: 6  
Year Installed: 1970  
Tank Capacity: 00000550  
Tank Used for: WASTE  
Type of Fuel: WASTE OIL  
Container Construction Thickness: 12

Map ID  
Direction  
Distance  
Elevation

MAP FINDINGS

Site

Database(s)

EDR ID Number  
EPA ID Number

**WILLIE ISON INC (Continued)**

**U001595973**

Leak Detection: Stock Inventor, 10

[Click here for Geo Tracker PDF:](#)

**DD1089**  
**North**  
**1/2-1**  
**0.602 mi.**  
**3177 ft.**

**PRIVATE RESIDENCE**  
**PRIVATE RESIDENCE**  
**PALO ALTO, CA 94301**

**CA LUST** **S110655397**  
**N/A**

**Site 8 of 8 in cluster DD**

**Relative:**  
**Lower**  
**Actual:**  
**23 ft.**

**LUST:**

Lead Agency: SANTA CLARA COUNTY LOP  
Case Type: LUST Cleanup Site  
Geo Track: [http://geotracker.waterboards.ca.gov/profile\\_report.asp?global\\_id=T0608501959](http://geotracker.waterboards.ca.gov/profile_report.asp?global_id=T0608501959)  
Global Id: T0608501959  
Latitude: 37.435718  
Longitude: -122.138881  
Status: Completed - Case Closed  
Status Date: 06/27/1996  
Case Worker: UST  
RB Case Number: Not reported  
Local Agency: SANTA CLARA COUNTY LOP  
File Location: All Files are on GeoTracker or in the Local Agency Database  
Local Case Number: Not reported  
Potential Media Affect: Soil  
Potential Contaminants of Concern: Diesel  
Site History: Not reported

**LUST:**

Global Id: T0608501959  
Contact Type: Regional Board Caseworker  
Contact Name: Regional Water Board  
Organization Name: SAN FRANCISCO BAY RWQCB (REGION 2)  
Address: 1515 CLAY ST SUITE 1400  
City: OAKLAND  
Email: Not reported  
Phone Number: Not reported

Global Id: T0608501959  
Contact Type: Local Agency Caseworker  
Contact Name: UST CASE WORKER  
Organization Name: SANTA CLARA COUNTY LOP  
Address: 1555 Berger Drive, Suite 300  
City: SAN JOSE  
Email: Not reported  
Phone Number: 4089183400

**LUST:**

Global Id: T0608501959  
Action Type: RESPONSE  
Date: 06/27/1996  
Action: Other Report / Document

Global Id: T0608501959  
Action Type: Other  
Date: 01/01/1994  
Action: Leak Reported

Map ID  
Direction  
Distance  
Elevation

MAP FINDINGS

Site

Database(s)

EDR ID Number  
EPA ID Number

**PRIVATE RESIDENCE (Continued)**

**S110655397**

Global Id: T0608501959  
Action Type: ENFORCEMENT  
Date: 06/27/1996  
Action: Closure/No Further Action Letter

**LUST:**

Global Id: T0608501959  
Status: Completed - Case Closed  
Status Date: 06/27/1996

Global Id: T0608501959  
Status: Open - Case Begin Date  
Status Date: 01/01/1994

**DK1090 HARRY HARTZELL**  
**North 490 SANTA RITA AVE**  
**1/2-1 PALO ALTO, CA 94301**  
**0.602 mi.**  
**3179 ft. Site 3 of 7 in cluster DK**

**CA HAZNET S112984607**  
**N/A**

**Relative:**  
**Lower**  
**Actual:**  
**24 ft.**

**HAZNET:**  
envid: S112984607  
Year: 2011  
GEPaid: CAC002664447  
Contact: HARRY HARTZELL  
Telephone: 6503222763  
Mailing Name: Not reported  
Mailing Address: 490 SANTA RITA AVE  
Mailing City,St,Zip: PALO ALTO, CA 94301  
Gen County: Not reported  
TSD EPA ID: CAD980884183  
TSD County: Not reported  
Waste Category: Unspecified oil-containing waste  
Disposal Method: Storage, Bulking, And/Or Transfer Off Site--No Treatment/Reovery (H010-H129) Or (H131-H135)  
Tons: 0.3953  
Cat Decode: Not reported  
Method Decode: Not reported  
Facility County: Santa Clara

**DQ1091 1X PAHC APARTMENTS INC**  
**SE 630 LOS ROBLES**  
**1/2-1 PALO ALTO, CA 94306**  
**0.602 mi.**  
**3179 ft. Site 1 of 5 in cluster DQ**

**CA HAZNET S112847062**  
**N/A**

**Relative:**  
**Higher**  
**Actual:**  
**47 ft.**

**HAZNET:**  
envid: S112847062  
Year: 1993  
GEPaid: CAC000837416  
Contact: PAHC APRTMENTS INC  
Telephone: 0000000000  
Mailing Name: Not reported  
Mailing Address: 540 COWPER ST  
Mailing City,St,Zip: PALO ALTO, CA 943010000

Map ID  
Direction  
Distance  
Elevation

MAP FINDINGS

Site

Database(s)

EDR ID Number  
EPA ID Number

**1X PAHC APARTMENTS INC (Continued)**

**S112847062**

Gen County: Not reported  
TSD EPA ID: CAT080010101  
TSD County: Not reported  
Waste Category: Tank bottom waste  
Disposal Method: Transfer Station  
Tons: 0.45000000000  
Cat Decode: Not reported  
Method Decode: Not reported  
Facility County: Santa Clara

**DQ1092**  
**SE**  
**1/2-1**  
**0.602 mi.**  
**3179 ft.**

**OAK MANOR TOWNHOUSES**  
**630 LOS ROBLES AVE APT 9**  
**PALO ALTO, CA 94306**

**CA HAZNET** **S118225743**  
**N/A**

**Site 2 of 5 in cluster DQ**

**Relative:**  
**Higher**  
**Actual:**  
**47 ft.**

HAZNET:  
envid: S118225743  
Year: 2014  
GEPaid: CAC002791041  
Contact: ERICKA VILLALOBOS  
Telephone: 6508582199  
Mailing Name: Not reported  
Mailing Address: 630 LOS ROBLES AVE APT 1  
Mailing City,St,Zip: PALO ALTO, CA 943063226  
Gen County: Santa Clara  
TSD EPA ID: CAD981382732  
TSD County: Alameda  
Waste Category: Asbestos containing waste  
Disposal Method: Landfill Or Surface Impoundment That Will Be Closed As Landfill( To Include On-Site Treatment And/Or Stabilization)  
Tons: 0.23  
Cat Decode: Not reported  
Method Decode: Not reported  
Facility County: Santa Clara

**DQ1093**  
**SE**  
**1/2-1**  
**0.602 mi.**  
**3179 ft.**

**PALO ALTO HOUSING CORP**  
**630 LOS ROBLES AVE**  
**PALO ALTO, CA 94306**

**CA HAZNET** **S112955834**  
**N/A**

**Site 3 of 5 in cluster DQ**

**Relative:**  
**Higher**  
**Actual:**  
**47 ft.**

HAZNET:  
envid: S112955834  
Year: 2015  
GEPaid: CAC002803189  
Contact: ERICKA VILLALOBOS  
Telephone: 6508582199  
Mailing Name: Not reported  
Mailing Address: 630 LOS ROBLES AVE APT 1  
Mailing City,St,Zip: PALO ALTO, CA 943063226  
Gen County: Santa Clara  
TSD EPA ID: CAD981382732  
TSD County: Alameda  
Waste Category: Asbestos containing waste  
Disposal Method: Landfill Or Surface Impoundment That Will Be Closed As Landfill( To

Map ID  
Direction  
Distance  
Elevation

MAP FINDINGS

Site

Database(s)

EDR ID Number  
EPA ID Number

**PALO ALTO HOUSING CORP (Continued)**

**S112955834**

Include On-Site Treatment And/Or Stabilization)  
Tons: 0.23  
Cat Decode: Not reported  
Method Decode: Not reported  
Facility County: Santa Clara  
  
envid: S112955834  
Year: 2015  
GEPaid: CAC002817696  
Contact: ERICKA VILLALOBOS  
Telephone: 6503339340  
Mailing Name: Not reported  
Mailing Address: 630 LOS ROBLES AVE APT 1  
Mailing City,St,Zip: PALO ALTO, CA 943063226  
Gen County: Santa Clara  
TSD EPA ID: CAD981382732  
TSD County: Alameda  
Waste Category: Asbestos containing waste  
Disposal Method: Landfill Or Surface Impoundment That Will Be Closed As Landfill( To  
Include On-Site Treatment And/Or Stabilization)  
Tons: 0.46  
Cat Decode: Not reported  
Method Decode: Not reported  
Facility County: Santa Clara  
  
envid: S112955834  
Year: 2006  
GEPaid: CAC002607402  
Contact: AZIZ AZOUGGAR/PROJ DIR/EX: 14  
Telephone: 6503219709  
Mailing Name: Not reported  
Mailing Address: 725 ALMA ST  
Mailing City,St,Zip: PALO ALTO, CA 94301  
Gen County: Not reported  
TSD EPA ID: CAD982042475  
TSD County: Not reported  
Waste Category: Asbestos containing waste  
Disposal Method: Disposal, Land Fill  
Tons: 0.42  
Cat Decode: Not reported  
Method Decode: Not reported  
Facility County: Santa Clara

**DQ1094** **OAK MANOR TOWNHOUSES**  
**SE** **630 LOS ROBLES AVE APT 1**  
**1/2-1** **PALO ALTO, CA 94306**  
**0.602 mi.**  
**3179 ft.** **Site 4 of 5 in cluster DQ**

**CA HAZNET** **S113794055**  
**N/A**

**Relative:** HAZNET:  
**Higher** envid: S113794055  
Year: 2016  
**Actual:** GEPaid: CAC002841759  
**47 ft.** Contact: ERICKA VILLALOBOS  
Telephone: 6508582199  
Mailing Name: Not reported  
Mailing Address: 630 LOS ROBLES AVE APT 1  
Mailing City,St,Zip: PALO ALTO, CA 943063226

Map ID  
Direction  
Distance  
Elevation

MAP FINDINGS

Site

Database(s)

EDR ID Number  
EPA ID Number

**OAK MANOR TOWNHOUSES (Continued)**

**S113794055**

Gen County: Santa Clara  
TSD EPA ID: CAD981382732  
TSD County: Alameda  
Waste Category: Asbestos containing waste  
Disposal Method: Landfill Or Surface Impoundment That Will Be Closed As Landfill( To Include On-Site Treatment And/Or Stabilization)  
Tons: 0.69  
Cat Decode: Asbestos containing waste  
Method Decode: Landfill Or Surface Impoundment That Will Be Closed As Landfill( To Include On-Site Treatment And/Or Stabilization)  
Facility County: Santa Clara  
  
envid: S113794055  
Year: 2012  
GEPaid: CAC002712849  
Contact: JIM BRANDENBURG  
Telephone: 6504440653  
Mailing Name: Not reported  
Mailing Address: 630 LOS ROBLES AVE  
Mailing City,St,Zip: PALO ALTO, CA 94306  
Gen County: Santa Clara  
TSD EPA ID: CAD981382732  
TSD County: Alameda  
Waste Category: Not reported  
Disposal Method: Landfill Or Surface Impoundment That Will Be Closed As Landfill( To Include On-Site Treatment And/Or Stabilization)  
Tons: 0.8  
Cat Decode: Not reported  
Method Decode: Not reported  
Facility County: Santa Clara

**DQ1095**  
**SE**  
**1/2-1**  
**0.602 mi.**  
**3179 ft.**

**OAK MANOR TOWNHOUSES**  
**630 LOS ROBLES AVE APT 19**  
**PALO ALTO, CA 94306**

**CA HAZNET** **S117290880**  
**N/A**

**Site 5 of 5 in cluster DQ**

**Relative:**  
**Higher**

**HAZNET:**

**Actual:**  
**47 ft.**

envid: S117290880  
Year: 2013  
GEPaid: CAC002728478  
Contact: ERICKA VILLALOBOS  
Telephone: 6503339340  
Mailing Name: Not reported  
Mailing Address: 630 LOS ROBLES AVE APT 1  
Mailing City,St,Zip: PALO ALTO, CA 943063226  
Gen County: Santa Clara  
TSD EPA ID: CAD981382732  
TSD County: Alameda  
Waste Category: Not reported  
Disposal Method: Landfill Or Surface Impoundment That Will Be Closed As Landfill( To Include On-Site Treatment And/Or Stabilization)  
Tons: 1.2  
Cat Decode: Not reported  
Method Decode: Not reported  
Facility County: Not reported







Map ID  
Direction  
Distance  
Elevation

MAP FINDINGS

Site

Database(s)

EDR ID Number  
EPA ID Number

**HEWLETT-PACKARD CO (Continued)**

**S113037973**

Method Decode: Not reported  
Facility County: Santa Clara  
  
envid: S113037973  
Year: 1996  
GEPaid: CAL000040811  
Contact: HEWLETT PACKARD CO  
Telephone: 4158573735  
Mailing Name: Not reported  
Mailing Address: 3000 HANOVER ST  
Mailing City,St,Zip: PALO ALTO, CA 943041112  
Gen County: Not reported  
TSD EPA ID: CAD990794133  
TSD County: Not reported  
Waste Category: Asbestos containing waste  
Disposal Method: Disposal, Land Fill  
Tons: 13.4848  
Cat Decode: Not reported  
Method Decode: Not reported  
Facility County: Santa Clara

envid: S113037973  
Year: 1995  
GEPaid: CAL000040811  
Contact: HEWLETT PACKARD CO  
Telephone: 4158573735  
Mailing Name: Not reported  
Mailing Address: 3000 HANOVER ST  
Mailing City,St,Zip: PALO ALTO, CA 943041112  
Gen County: Not reported  
TSD EPA ID: CAT000646117  
TSD County: Not reported  
Waste Category: Other organic solids  
Disposal Method: Disposal, Land Fill  
Tons: 2.9498  
Cat Decode: Not reported  
Method Decode: Not reported  
Facility County: Santa Clara

[Click this hyperlink](#) while viewing on your computer to access 6 additional CA\_HAZNET: record(s) in the EDR Site Report.

**DS1099** HEWLETT PACKARD ENTERPRISE COMPANY B-20  
**SSW** 3000 HANOVER ST  
**1/2-1** PALO ALTO, CA 94304  
**0.605 mi.**  
**3192 ft.** Site 2 of 8 in cluster DS

**CA UST** U003784476  
N/A

**Relative:**  
**Higher**  
**Actual:**  
**63 ft.**

UST:  
Facility ID: 43-006-800162  
Permitting Agency: PALO ALTO, CITY OF  
Latitude: 37.41448506  
Longitude: -122.14738  
  
Facility ID: 43-006-800162  
Permitting Agency: Santa Clara County Environmental Health  
Latitude: 37.416028  
Longitude: -122.144939

Map ID  
Direction  
Distance  
Elevation

MAP FINDINGS

Site

Database(s)

EDR ID Number  
EPA ID Number

DS1100  
SSW  
1/2-1  
0.605 mi.  
3192 ft.

HEWLETT PACKARD ENTERPRISE COMPANY  
3000 HANOVER ST  
PALO ALTO, CA 94304  
Site 3 of 8 in cluster DS

CA AST S101623414  
CA SWEEPS UST N/A  
CA FID UST  
CA HAZNET

Relative:  
Higher

AST:

Actual:  
63 ft.

Certified Unified Program Agencies: Not reported  
Owner: Hewlett Packard Enterprise Company  
Total Gallons: Not reported  
CERSID: 10079596  
Facility ID: 43-006-800162  
Business Name: HEWLETT PACKARD  
Phone: 650-258-6146  
Fax: Not reported  
Mailing Address: 1501 Page Mill Rd, MS 1129  
Mailing Address City: Palo Alto  
Mailing Address State: CA  
Mailing Address Zip Code: 94304  
Operator Name: Peter Whoriskey  
Operator Phone: 408-650-4362  
Owner Phone: 650 258-6146  
Owner Mail Address: 1501 Page Mill Rd, MS 1129  
Owner State: CA  
Owner Zip Code: 94304  
Owner Country: United States  
Property Owner Name: Stanford University  
Property Owner Phone: (650) 723-2300  
Property Owner Mailing Address: 450 Serra Mall  
Property Owner City: Stanford  
Property Owner Stat : CA  
Property Owner Zip Code: 94305  
Property Owner Country: United States  
EPAID: CAL000409893

SWEEPS UST:

Status: Active  
Comp Number: 58494  
Number: 9  
Board Of Equalization: 44-026126  
Referral Date: 07-01-85  
Action Date: Not reported  
Created Date: 02-29-88  
Owner Tank Id: 1  
SWRCB Tank Id: 43-006-058494-000001  
Tank Status: A  
Capacity: 6000  
Active Date: 07-01-85  
Tank Use: M.V. FUEL  
STG: P  
Content: DIESEL  
Number Of Tanks: 1

CA FID UST:

Facility ID: 43008785  
Regulated By: UTNKA  
Regulated ID: 00058494  
Cortese Code: Not reported

Map ID  
Direction  
Distance  
Elevation

MAP FINDINGS

Site

Database(s)

EDR ID Number  
EPA ID Number

**HEWLETT PACKARD ENTERPRISE COMPANY (Continued)**

**S101623414**

SIC Code: Not reported  
Facility Phone: 4158578555  
Mail To: Not reported  
Mailing Address: 3000 HANOVER ST  
Mailing Address 2: Not reported  
Mailing City,St,Zip: PALO ALTO 94304  
Contact: Not reported  
Contact Phone: Not reported  
DUNS Number: Not reported  
NPDES Number: Not reported  
EPA ID: Not reported  
Comments: Not reported  
Status: Active

**HAZNET:**

envid: S101623414  
Year: 2016  
GEPaid: CAL000409893  
Contact: RICHARD BOULDT  
Telephone: 9165402483  
Mailing Name: Not reported  
Mailing Address: 8000 FOOTHILLS BLVD.  
Mailing City,St,Zip: ROSEVILLE, CA 957475609  
Gen County: Santa Clara  
TSD EPA ID: CAD980675276  
TSD County: Kern  
Waste Category: Asbestos containing waste  
Disposal Method: Landfill Or Surface Impoundment That Will Be Closed As Landfill( To Include On-Site Treatment And/Or Stabilization)  
Tons: 0.5215  
Cat Decode: Asbestos containing waste  
Method Decode: Landfill Or Surface Impoundment That Will Be Closed As Landfill( To Include On-Site Treatment And/Or Stabilization)  
Facility County: Santa Clara

envid: S101623414  
Year: 2016  
GEPaid: CAL000409893  
Contact: RICHARD BOULDT  
Telephone: 9165402483  
Mailing Name: Not reported  
Mailing Address: 8000 FOOTHILLS BLVD.  
Mailing City,St,Zip: ROSEVILLE, CA 957475609  
Gen County: Santa Clara  
TSD EPA ID: CAD044429835  
TSD County: Los Angeles  
Waste Category: Waste oil and mixed oil  
Disposal Method: Storage, Bulking, And/Or Transfer Off Site--No Treatment/Reovery (H010-H129) Or (H131-H135)  
Tons: 0.0895  
Cat Decode: Waste oil and mixed oil  
Method Decode: Storage, Bulking, And/Or Transfer Off Site--No Treatment/Reovery (H010-H129) Or (H131-H135)  
Facility County: Santa Clara

envid: S101623414  
Year: 2016

Map ID  
Direction  
Distance  
Elevation

MAP FINDINGS

Site

Database(s)

EDR ID Number  
EPA ID Number

**HEWLETT PACKARD ENTERPRISE COMPANY (Continued)**

**S101623414**

GEPaid: CAL000409893  
Contact: RICHARD BOULDT  
Telephone: 9165402483  
Mailing Name: Not reported  
Mailing Address: 8000 Foothills Blvd.  
Mailing City, St, Zip: ROSEVILLE, CA 957475609  
Gen County: Santa Clara  
TSD EPA ID: UTD981552177  
TSD County: 99  
Waste Category: Other empty containers 30 gallons or more  
Disposal Method: Storage, Bulking, And/Or Transfer Off Site--No Treatment/Recovery (H010-H129) Or (H131-H135)  
Tons: 0.0075  
Cat Decode: Other empty containers 30 gallons or more  
Method Decode: Storage, Bulking, And/Or Transfer Off Site--No Treatment/Recovery (H010-H129) Or (H131-H135)  
Facility County: Santa Clara

envid: S101623414  
Year: 2016  
GEPaid: CAL000409893  
Contact: RICHARD BOULDT  
Telephone: 9165402483  
Mailing Name: Not reported  
Mailing Address: 8000 Foothills Blvd.  
Mailing City, St, Zip: ROSEVILLE, CA 957475609  
Gen County: Santa Clara  
TSD EPA ID: CAD059494310  
TSD County: Santa Clara  
Waste Category: Not reported  
Disposal Method: Storage, Bulking, And/Or Transfer Off Site--No Treatment/Recovery (H010-H129) Or (H131-H135)  
Tons: 0.0025  
Cat Decode: Not reported  
Method Decode: Storage, Bulking, And/Or Transfer Off Site--No Treatment/Recovery (H010-H129) Or (H131-H135)  
Facility County: Santa Clara

envid: S101623414  
Year: 2016  
GEPaid: CAL000409893  
Contact: RICHARD BOULDT  
Telephone: 9165402483  
Mailing Name: Not reported  
Mailing Address: 8000 Foothills Blvd.  
Mailing City, St, Zip: ROSEVILLE, CA 957475609  
Gen County: Santa Clara  
TSD EPA ID: UTD981552177  
TSD County: 99  
Waste Category: Off-specification, aged or surplus organics  
Disposal Method: Storage, Bulking, And/Or Transfer Off Site--No Treatment/Recovery (H010-H129) Or (H131-H135)  
Tons: 0.003  
Cat Decode: Off-specification, aged or surplus organics  
Method Decode: Storage, Bulking, And/Or Transfer Off Site--No Treatment/Recovery (H010-H129) Or (H131-H135)  
Facility County: Santa Clara

Map ID  
Direction  
Distance  
Elevation

MAP FINDINGS

Site

Database(s)

EDR ID Number  
EPA ID Number

HEWLETT PACKARD ENTERPRISE COMPANY (Continued)

S101623414

[Click this hyperlink](#) while viewing on your computer to access 18 additional CA\_HAZNET: record(s) in the EDR Site Report.

DS1101  
SSW  
1/2-1  
0.605 mi.  
3192 ft.

HEWLETT PACKARD B-20  
3000 HANOVER ST  
PALO ALTO, CA 94304

Site 4 of 8 in cluster DS

CA CERS  
CA CERS HAZ WASTE  
CA CERS TANKS

S121766978  
N/A

Relative:  
Higher  
Actual:  
63 ft.

CERS TANKS:  
Site ID: 36253  
CERS ID: 10079596  
CERS Description: Chemical Storage Facilities

Violations:  
Site ID: 36253  
Site Name: HEWLETT PACKARD B-20  
Violation Date: 04-22-2016  
Citation: 23 CCR 16 2665 - California Code of Regulations, Title 23, Chapter 16, Section(s) 2665

Violation Description: Failure to comply with one or more of the following: failure to install a spill bucket, have a functional drain valve or other method for the removal of liquid from the spill bucket/spill container, and/or be resistant to galvanic corrosion.

Violation Notes: Returned to compliance on 05/16/2016.

The spill container failed initial hydrostatic testing. A new cap was placed on the fill riser and the spill container was tested a second time. Following replacement of the riser cap, the spill container failed hydrostatic testing again. The spill container was tested a third time after tightening a fitting on the riser, and failed again. Service Station Systems, Inc. technicians were still troubleshooting the spill container at the end of this inspection. \*Repair or replace the spill container as necessary to ensure proper spill containment during filling of the UST system. Note: A permit is required for spill container replacement.

Violation Division: Santa Clara County Environmental Health  
Violation Program: UST  
Violation Source: CERS

Site ID: 36253  
Site Name: HEWLETT PACKARD B-20  
Violation Date: 04-23-2014  
Citation: 23 CCR 16 2641(a) - California Code of Regulations, Title 23, Chapter 16, Section(s) 2641(a)

Violation Description: Failure of sensor to be located in the proper position/location.  
Violation Notes: Returned to compliance on 11/11/2014. There are two sets of return and supply pipelines entering the tank top sump for the diesel underground storage tank. Secondary containment for these pipelines terminates within the sump, as designed, to allow for monitoring of primary pipelines. One of the four termination points is covered with a blue test boot that does not have an open valve facing downward (between the 3:00 o'clock and 9:00 o'clock positions), therefore preventing detection of a leak at the earliest possible opportunity. This test boot must be rotated downward or removed to allow for proper monitoring of this pipeline.

Violation Division: Santa Clara County Environmental Health

Map ID  
Direction  
Distance  
Elevation

MAP FINDINGS

Site

Database(s)

EDR ID Number  
EPA ID Number

**HEWLETT PACKARD B-20 (Continued)**

**S121766978**

Violation Program: UST  
Violation Source: CERS

Site ID: 36253  
Site Name: HEWLETT PACKARD B-20  
Violation Date: 04-23-2014  
Citation: HSC 6.7 Multiple Sections - California Health and Safety Code, Chapter 6.7, Section(s) Multiple Sections

Violation Description: UST Program - Operations/Maintenance - General  
Violation Notes: Returned to compliance on 11/11/2014. There are two sets of return and supply pipelines entering the tank top sump for the diesel underground storage tank. Secondary containment for these pipelines terminates within the sump, as designed, to allow for monitoring of primary pipelines. Two of the four termination points are covered with test boots that do not have open valves, therefore preventing proper pipe monitoring (both black boots). These test boots must be pulled back or removed to allow for monitoring of these two pipelines.

Violation Division: Santa Clara County Environmental Health  
Violation Program: UST  
Violation Source: CERS

Site ID: 36253  
Site Name: HEWLETT PACKARD B-20  
Violation Date: 04-23-2015  
Citation: HSC 6.7 25284 - California Health and Safety Code, Chapter 6.7, Section(s) 25284

Violation Description: Failure to obtain and maintain a valid operation permit from the CUPA.  
Violation Notes: Returned to compliance on 06/17/2015. Facility continues to operate without valid operating permit. The information provided via CERS on 3/6/2015 is incomplete. Permit expired Feb 28, 2014.

Violation Division: Santa Clara County Environmental Health  
Violation Program: UST  
Violation Source: CERS

Site ID: 36253  
Site Name: HEWLETT PACKARD B-20  
Violation Date: 04-23-2015  
Citation: 23 CCR 16 2711(a)(8) - California Code of Regulations, Title 23, Chapter 16, Section(s) 2711(a)(8)

Violation Description: Failure to submit, obtain approval, or maintain a complete/accurate plot plan.  
Violation Notes: Returned to compliance on 06/02/2015. CERS submittal did not include a monitoring site plan.

Violation Division: Santa Clara County Environmental Health  
Violation Program: UST  
Violation Source: CERS

Site ID: 36253  
Site Name: HEWLETT PACKARD B-20  
Violation Date: 04-23-2014  
Citation: HSC 6.7 25284 - California Health and Safety Code, Chapter 6.7, Section(s) 25284

Violation Description: Failure to obtain and maintain a valid operation permit from the CUPA.  
Violation Notes: Returned to compliance on 11/11/2014. The Underground Storage Tank Permit to Operate for this facility expired February 28, 2014. An application to renew this permit has not been submitted to date. Submit the facility and tank information on CERS to renew your UST



Map ID  
Direction  
Distance  
Elevation

MAP FINDINGS

Site

Database(s)

EDR ID Number  
EPA ID Number

HEWLETT PACKARD B-20 (Continued)

S121766978

Permit to Operate. Your CERS ID number is 10079596. DISREGARD CORRECTIVE ACTION TEXT BELOW REGARDING SUBMITTAL OF HARD COPY FORMS. SEE [www.EHinfo.org/hazmat](http://www.EHinfo.org/hazmat) FOR DETAILS REGARDING ELECTRONIC REPORTING REQUIREMENTS. A FACILITY RECORD FOR THIS SITE HAS ALREADY BEEN CREATED ON THE CALIFORNIA ENVIRONMENTAL REPORTING SYSTEM (CERS) WEBSITE AT <http://cers.calepa.ca.gov>. APPLY FOR RENEWAL OF YOUR UST OPERATING PERMIT WITHIN 30 DAYS.

Violation Division: Santa Clara County Environmental Health  
Violation Program: UST  
Violation Source: CERS

Site ID: 36253  
Site Name: HEWLETT PACKARD B-20  
Violation Date: 04-23-2015  
Citation: 23 CCR 16 2712(i) - California Code of Regulations, Title 23, Chapter 16, Section(s) 2712(i)

Violation Description: Failure to submit, obtain approval, or maintain a complete/accurate response plan.

Violation Notes: Returned to compliance on 06/02/2015. Response plan not submitted with 3/6/15 CERS submittal.

Violation Division: Santa Clara County Environmental Health  
Violation Program: UST  
Violation Source: CERS

Site ID: 36253  
Site Name: HEWLETT PACKARD B-20  
Violation Date: 04-22-2016  
Citation: HSC 6.75 25299.30-25299.34 - California Health and Safety Code, Chapter 6.75, Section(s) 25299.30-25299.34

Violation Description: Failure to submit and maintain complete and current Certification of Financial Responsibility or other mechanism of financial assurance.

Violation Notes: Returned to compliance on 05/18/2016.

Financial

Responsibility documentation needs to be updated to reflect the change of ownership and submitted to CERS. An updated hard copy of the Certification of Financial Responsibility (signed February 22, 2016) showing Hewlett Packard Enterprise as the tank owner was observed during this inspection. Documentation related to the surety bond was not observed. Ensure that the surety bond includes current tank owner information and make it available for review during inspection (submit to CERS, maintain on site or have available at the time of inspection). Once updated, make a copy of the surety bond available for review by HMCD.

Violation Division: Santa Clara County Environmental Health  
Violation Program: UST  
Violation Source: CERS

Site ID: 36253  
Site Name: HEWLETT PACKARD B-20  
Violation Date: 04-22-2016  
Citation: HSC 6.7 25284 - California Health and Safety Code, Chapter 6.7, Section(s) 25284

Violation Description: Failure to obtain and maintain a valid operation permit from the CUPA.  
Violation Notes: Returned to compliance on 05/18/2016.

Facility

does not have a valid UST Permit to Operate. Update and resubmit the

Map ID  
Direction  
Distance  
Elevation

MAP FINDINGS

Site

Database(s)

EDR ID Number  
EPA ID Number

HEWLETT PACKARD B-20 (Continued)

S121766978

UST Operating Permit Application Information including current Tank Owner and Tank Operator information. Ownership changed to Hewlett Packard Enterprise around 11/1/2015, but Hewlett Packard Company is still listed as the Tank Owner and Tank Operator with the 6/17/2015 CERS submittal (most recent submission of UST information).

Violation Division: Santa Clara County Environmental Health  
Violation Program: UST  
Violation Source: CERS

Site ID: 36253  
Site Name: HEWLETT PACKARD B-20  
Violation Date: 04-22-2016  
Citation: 23 CCR 16 2715(a) - California Code of Regulations, Title 23, Chapter 16, Section(s) 2715(a)

Violation Description: The owner/operator has failed to designate an UST operator or to inform the CUPA or any change in the designated UST operator(s) within 30 days after a change.

Violation Notes: Returned to compliance on 05/18/2016.

Israel

Santillan has been performing the monthly Designated Operator (DO) inspections since December 2015. Kris Bell performed the November 19, 2015 DO inspection. The most current DO notification form submitted to CERS on 6/17/2015 does not include Israel Santillan or Kris Bell as primary or alternate Designated Operators. Update and resubmit the DO notification form to CERS.

Violation Division: Santa Clara County Environmental Health  
Violation Program: UST  
Violation Source: CERS

Site ID: 36253  
Site Name: HEWLETT PACKARD B-20  
Violation Date: 04-23-2015  
Citation: HSC 6.75 25299.30-25299.34 - California Health and Safety Code, Chapter 6.75, Section(s) 25299.30-25299.34

Violation Description: Failure to submit and maintain complete and current Certification of Financial Responsibility or other mechanism of financial assurance.

Violation Notes: Returned to compliance on 11/04/2016. The Financial Responsibility submitted by HP is not valid. HP has notified that it intends to use a surity bond in conjuncture with the State UST Clean Up fund. This combination of mechanisms is not allowed. HP was made aware of this in e-mail and phone correspondence on October 16, 2014 with no resolution.

Violation Division: Santa Clara County Environmental Health  
Violation Program: UST  
Violation Source: CERS

Evaluation:  
Eval General Type: Other/Unknown  
Eval Date: 02-25-2014  
Violations Found: No  
Eval Type: Other, not routine, done by local agency  
Eval Notes: Emergency generator installation scanned and on file at Palo Alto Fire.  
Eval Division: Palo Alto City Fire Department  
Eval Program: HMRRP

Map ID  
Direction  
Distance  
Elevation

MAP FINDINGS

Site

Database(s)

EDR ID Number  
EPA ID Number

HEWLETT PACKARD B-20 (Continued)

S121766978

Eval Source: CERS

Eval General Type: Other/Unknown  
Eval Date: 04-13-2015  
Violations Found: No  
Eval Type: Other, not routine, done by local agency  
Eval Notes: Onsite to watch secondary containment testing of UST system. Testing conducted by ABLE Maintenance, technician James Moore who holds current ICC Certification 5254517 (exp 7/26/15) Fuel supply piping run from UST to transition sump (feeds penthouse generator) held 5 psi pressure for one hour without loss. Fuel return piping run from building to UST tank top sump failed to hold pressure. Fuel supply piping run from UST to ground level day tank held 4.5 psi for one hour without loss. Fuel return piping run from ground level day tank to UST held 4.5 psi for one hour without loss. Aboveground supply piping from ground level day tank to generator held 5.1 psi for one hour without loss. Aboveground return piping from generator to ground level day tank held 5.25 psi for one hour without loss. Initial Incon accelerated test for tank top sump failed. Determined that boot on penthouse return piping is point of leak, and technician unable to put on split boot for repair. [Truncated]

Eval Division: Santa Clara County Environmental Health  
Eval Program: UST  
Eval Source: CERS

Eval General Type: Compliance Evaluation Inspection  
Eval Date: 04-22-2016  
Violations Found: Yes  
Eval Type: Routine done by local agency  
Eval Notes: A Monitoring System Equipment Certification was performed today by Service Station Systems, Inc. Technician Israel Santillan (ICC# 8057571-UT Exp. 10/2/17, Veeder Root Certified UST Monitoring Technician #B33310 Exp. 5/11/17). The underground storage tank (UST) system is comprised of one (1) 2,500 gallon double walled fiberglass diesel fuel tank with a combination of double walled fiberglass and steel piping. Components tested today, 4/22/2016: -L1: Return Piping sensor for ground level day tank (VR-208) -L2: Supply Piping for ground level day tank (VR-208) -L3: Diesel UST tank top sump sensor (VR-208) -L4: Diesel UST annular space sensor (VR-409) -L5: Transfer Vault Containment sensor (VR-208) -L8: 20B Mechanical Room Spill Pan sensor (VR-420) -L9: Lower Day Tank sensor (VR-420) -L10: Lower Generator Pan sensor (VR-420) -L11: Roof Day Tank sensor (VR-420) -L13 : Roof Generator Pan sensor (VR-420) -One 5 gallon spill container for the UST fill pipe (one [Truncated])

Eval Division: Santa Clara County Environmental Health  
Eval Program: UST  
Eval Source: CERS

Eval General Type: Compliance Evaluation Inspection  
Eval Date: 04-23-2014  
Violations Found: Yes  
Eval Type: Routine done by local agency  
Eval Notes: A Monitoring System Equipment Certification was performed today by Service Station Systems, Inc. Technician Israel Santillan (ICC# 8057571-UT Exp. 10/4/15, Veeder Root (VR) #B33310 Level 4 Technician Exp. 10/2/15). The underground storage tank (UST) system is comprised of one (1) 2,500 gallon double walled fiberglass diesel fuel tank with

Map ID  
Direction  
Distance  
Elevation

MAP FINDINGS

Site

Database(s)

EDR ID Number  
EPA ID Number

HEWLETT PACKARD B-20 (Continued)

S121766978

a combination of double walled fiberglass and steel piping. Components tested today, 4/23/2014: -L1: Return Piping sensor for ground level day tank (VR-208) -L2: Supply Piping for ground level day tank (VR-208) -L3: Diesel UST tank top sump sensor (VR-208) -L4: Diesel UST annular space sensor (VR-409) -L5: Transfer Vault Containment sensor (VR-208) -L8: 20B Mechanical Room Spill Pan sensor (VR-420) -L9: Lower Day Tank sensor (VR-420) -L10: Lower Generator Pan sensor (VR-420) -L11: Roof Day Tank sensor (VR-420) -L13 : Roof Generator Pan sensor (VR-420) -One 5 gallon spill container for the UST fill pipe (one hour [Truncated])

Eval Division: Santa Clara County Environmental Health  
Eval Program: UST  
Eval Source: CERS

Eval General Type: Compliance Evaluation Inspection  
Eval Date: 04-30-2015  
Violations Found: Yes  
Eval Type: Routine done by local agency  
Eval Notes: Monitoring System Equipment Certification was performed Thursday 4/23 by Service Station Systems, Inc. Technician Israel Santillan (ICC# 8057571-UT Exp. 10/4/15, Veeder Root (VR) #B33310 Level 4 Technician Exp. 10/2/15). The underground storage tank (UST) system is comprised of one (1) 2,500 gallon double walled fiberglass diesel fuel tank with a combination of double walled fiberglass and steel piping. Components tested were: -L1: Return Piping sensor for ground level day tank (VR-208) -L2: Supply Piping for ground level day tank (VR-208) -L3: Diesel UST tank top sump sensor (VR-208) -L4: Diesel UST annular space sensor (VR-409) -L5: Transfer Vault Containment sensor (VR-208) -L8: 20B Mechanical Room Spill Pan sensor (VR-420) -L9: Lower Day Tank sensor (VR-420) -L10: Lower Generator Pan sensor (VR-420) -L11: Roof Day Tank sensor (VR-420) -L13 : Roof Generator Pan sensor (VR-420) All components listed above passed functional testing, as noted by review [Truncated]

Eval Division: Santa Clara County Environmental Health  
Eval Program: UST  
Eval Source: CERS

Eval General Type: Compliance Evaluation Inspection  
Eval Date: 05-26-2015  
Violations Found: No  
Eval Type: Routine done by local agency  
Eval Notes: CERS inspection. No violations.  
Eval Division: Palo Alto City Fire Department  
Eval Program: HMRRP  
Eval Source: CERS

Eval General Type: Compliance Evaluation Inspection  
Eval Date: 07-19-2016  
Violations Found: No  
Eval Type: Routine done by local agency  
Eval Notes: CERS inspection  
Eval Division: Palo Alto City Fire Department  
Eval Program: HMRRP  
Eval Source: CERS

Eval General Type: Other/Unknown  
Eval Date: 10-19-2016

Map ID  
Direction  
Distance  
Elevation

MAP FINDINGS

Site

Database(s)

EDR ID Number  
EPA ID Number

HEWLETT PACKARD B-20 (Continued)

S121766978

Violations Found: No  
Eval Type: Other, not routine, done by local agency  
Eval Notes: Onsite to day to get status update for removal of UST and affiliated piping and to witness some portion of the tank and piping cleaning. Tank was opened at manway. No cutting of tank was required and unobstructed view of tank interior will be possible. Tank was in the process of being cleaned. Cleaning solution (simple green) was being applied with a Hudson sprayer, and a high pressure hose was being used to remove residuals and scale. Fluids were evacuated to a pumper truck operated by Clean Harbors Inc. All actions were consistent with the information proved in the approved "tank system on-site cleaning application". Two sets of piping exist: Group A which consists of two lines of 3 inch over 2 inch Ameron red thread fiberglass feeding a transition sump then to the building for the "penthouse" day tank/e-gen. Group B which consists of two lines of 4 inch over 2 inch Smith fiberglass feeding the ground level day tank/e-gen. Group A piping had been excavated and [Truncated]

Eval Division: Santa Clara County Environmental Health  
Eval Program: UST  
Eval Source: CERS

Eval General Type: Other/Unknown  
Eval Date: 10-20-2016  
Violations Found: No  
Eval Type: Other, not routine, done by local agency  
Eval Notes: Onsite to oversee the removal of a UST. Upon arrival, tank was in process of being inerted by addition of 100 lbs of dry ice. Tank interior was visually inspected, with no signs of residual contamination or sludge in the tank. LEL and O2 reading were taken, and upon reaching LEL13% and O2 2.6%, the tank was approved for removal. Tank was removed from the excavation and set on pavement to be crushed and placed in a 20 yard roll off bin for disposal as non-hazardous waste. Excavator machine was unable to reach native soil under the tank to facilitate sample taking. Sampling was deferred until Monday, October 24. Noted that piping had been removed from the trench from the tank to the transition sump. Piping was indicated as having been rinsed back to the tank for cleaning. Piping was noted as being resting on plastic at the time of inspection

Eval Division: Santa Clara County Environmental Health  
Eval Program: UST  
Eval Source: CERS

Eval General Type: Other/Unknown  
Eval Date: 10-24-2016  
Violations Found: No  
Eval Type: Other, not routine, done by local agency  
Eval Notes: Onsite to collect samples from tank excavation. Tank removed Thursday, 10/20. Excavator at time could not reach point at which native soil was present. Deferred sampling until larger excavator could be brought in. One sample was taken from the west end of the excavation. Sample was intermittent loose soil with a lot of pea gravel intersperced. Sample was hand packed to brass sleeve with teflon coverings under caps. Evidence tape was affixed to caps. Sample was recorded on a Chain of Custody and was submitted to lab for analysis. During subsequent excavation, an adjacent tree sloughed into the excavation pit. Sampling was suspended due to site safety concerns.

Eval Division: Santa Clara County Environmental Health

Map ID  
Direction  
Distance  
Elevation

MAP FINDINGS

Site

Database(s)

EDR ID Number  
EPA ID Number

HEWLETT PACKARD B-20 (Continued)

S121766978

Eval Program: UST  
Eval Source: CERS

Eval General Type: Other/Unknown  
Eval Date: 10-26-2016  
Violations Found: No  
Eval Type: Other, not routine, done by local agency  
Eval Notes: Onsite to oversee sampling post-removal of the tank and piping. The following samples were taken in my presence. Each sample was taken with a slide hammer using brass sleeves. Each sample was marked as indicated and evidence tape was affixed to each cap/end. Samples were recorded on a chain of custody and stored on ice prior to shipment  
Sample location 2: "tank bottom 2". Taken from tank excavation bottom. Lots of pea gravel in sample matrix. Sample taken at approximately 14 feet BGS. No odor or discoloration noted. Sample location 3: "pipe run 1". Taken from beneath piping run from tank to building/roof top generator and within 1 foot of 90 degree bend in piping from tank to ground level generator. Sample taken at approximately 3 feet BGS. No odor or discoloration noted. Sample location 4: "pipe run 2". Taken from beneath piping run from tank to building/roof top generator. Sample taken at approximately 3.5 feet BGS. No odor or discoloration noted. Sample [Truncated]

Eval Division: Santa Clara County Environmental Health  
Eval Program: UST  
Eval Source: CERS

Eval General Type: Other/Unknown  
Eval Date: 10-27-2016  
Violations Found: No  
Eval Type: Other, not routine, done by local agency  
Eval Notes: Onsite to oversee additional piping sampling. The following samples were taken using brass sleeves: Sample Location 6: "pipe run 4". Taken from beneath piping enters/exits building and in area adjacent to previously abandoned piping. Old piping was located during excavation, no record of contents or closure. Sample taken at approximately 5 feet BGS. Sample location 8: "pipe run 5". Taken from beneath piping run from ground level emergency generator to tank. Sample located approximately half way between generator enclosure wall and sidewalk at a depth of 6 feet BGS. Location is also approximately 20 feet from Sample location 1. Piping exiting the ground level generator enclosure immediately took a downward vertical turn and then in approximately 2 feet, turned on an angle toward the tank. Area immediately under the vertical section of piping was excavated for sampling, but poured concrete was encountered at approximately 4.5-5 feet BGS which prohibited hand [Truncated]

Eval Division: Santa Clara County Environmental Health  
Eval Program: UST  
Eval Source: CERS

Eval General Type: Other/Unknown  
Eval Date: 11-01-2016  
Violations Found: No  
Eval Type: Other, not routine, done by local agency  
Eval Notes: Onsite to witness pressure testing of piping to be left in place after removal of tank. Under sidewalk to the southwest of the tank primary piping could not be removed from secondary piping. In lieu of removal of pipe and sampling from underneath piping, a pressure test was

Map ID  
Direction  
Distance  
Elevation

MAP FINDINGS

Site

Database(s)

EDR ID Number  
EPA ID Number

**HEWLETT PACKARD B-20 (Continued)**

**S121766978**

conducted. West-most pipe held 4.8 psi for 30 minutes without loss  
East-most pipe held 5 psi for 30 minutes without loss. Piping may be  
capped and abandoned in place. Noted that all piping trenches, tank  
excavation and transition sump hole had been backfilled. Per Mr.  
Schirripa, all piping from within the building (from transition sump  
to roof top day tank) has been removed, rinsed and disposed of. For  
final closure of project and signed tank closure please provide the  
following information: All Sample results, including documentation  
demonstrating the evidence tape was intact. Sample chain of custody  
UST cleaning certification Copies of manifests demonstrating that any  
cleaning [Truncated]

Eval Division: Santa Clara County Environmental Health  
Eval Program: UST  
Eval Source: CERS

**Enforcement Action:**

Site ID: 36253  
Site Name: HEWLETT PACKARD B-20  
Site Address: 3000 HANOVER ST  
Site City: PALO ALTO  
Site Zip: 94304  
Enf Action Date: 04-23-2014  
Enf Action Type: Notice of Violation (Unified Program)  
Enf Action Description: Notice of Violation Issued by the Inspector at the Time of Inspection  
Enf Action Notes: Not reported  
Enf Action Division: Santa Clara County Environmental Health  
Enf Action Program: UST  
Enf Action Source: CERS

Site ID: 36253  
Site Name: HEWLETT PACKARD B-20  
Site Address: 3000 HANOVER ST  
Site City: PALO ALTO  
Site Zip: 94304  
Enf Action Date: 04-30-2015  
Enf Action Type: Notice of Violation (Unified Program)  
Enf Action Description: Notice of Violation Issued by the Inspector at the Time of Inspection  
Enf Action Notes: Not reported  
Enf Action Division: Santa Clara County Environmental Health  
Enf Action Program: UST  
Enf Action Source: CERS

**Coordinates:**

Site ID: 36253  
Facility Name: HEWLETT PACKARD B-20  
Env Int Type Code: HWG  
Program ID: 10079596  
Coord Name: Not reported  
Ref Point Type Desc: Unknown  
Latitude: 37.414581  
Longitude: -122.142921

**Affiliation:**

Affiliation Type Desc: CUPA District  
Entity Name: Santa Clara County Environmental Health  
Entity Title: Not reported

Map ID  
Direction  
Distance  
Elevation

MAP FINDINGS

Site

Database(s)

EDR ID Number  
EPA ID Number

**HEWLETT PACKARD B-20 (Continued)**

**S121766978**

Affiliation Address: 1555 Berger Drive, Suite 300  
Affiliation City: San Jose  
Affiliation State: CA  
Affiliation Country: Not reported  
Affiliation Zip: 95112-2716  
Affiliation Phone: (408) 918-3400

Affiliation Type Desc: Document Preparer  
Entity Name: Ruben Perez  
Entity Title: Not reported  
Affiliation Address: Not reported  
Affiliation City: Not reported  
Affiliation State: Not reported  
Affiliation Country: Not reported  
Affiliation Zip: Not reported  
Affiliation Phone: Not reported

Affiliation Type Desc: Environmental Contact  
Entity Name: Ruben Perez  
Entity Title: Not reported  
Affiliation Address: 1501 Page Mill Road MS 1129  
Affiliation City: Palo Alto  
Affiliation State: CA  
Affiliation Country: Not reported  
Affiliation Zip: 94304  
Affiliation Phone: (650) 258-3223

Affiliation Type Desc: Facility Mailing Address  
Entity Name: Mailing Address  
Entity Title: Not reported  
Affiliation Address: 3000 Hanover Street  
Affiliation City: Palo Alto  
Affiliation State: CA  
Affiliation Country: Not reported  
Affiliation Zip: 94304  
Affiliation Phone: Not reported

Affiliation Type Desc: Identification Signer  
Entity Name: Ruben Perez  
Entity Title: Environment Health and Safety Manager  
Affiliation Address: Not reported  
Affiliation City: Not reported  
Affiliation State: Not reported  
Affiliation Country: Not reported  
Affiliation Zip: Not reported  
Affiliation Phone: Not reported

Affiliation Type Desc: Legal Owner  
Entity Name: Hewlett Packard Enterprise Company  
Entity Title: Not reported  
Affiliation Address: 3000 Hanover Street  
Affiliation City: Palo Alto  
Affiliation State: CA  
Affiliation Country: United States  
Affiliation Zip: 94304  
Affiliation Phone: (650) 258-6146



Map ID  
Direction  
Distance  
Elevation

MAP FINDINGS

Site

Database(s)

EDR ID Number  
EPA ID Number

**HEWLETT PACKARD B-20 (Continued)**

**S121766978**

Affiliation Type Desc: Operator  
Entity Name: Peter Whoriskey  
Entity Title: Not reported  
Affiliation Address: Not reported  
Affiliation City: Not reported  
Affiliation State: Not reported  
Affiliation Country: Not reported  
Affiliation Zip: Not reported  
Affiliation Phone: (408) 650-4362

Affiliation Type Desc: Parent Corporation  
Entity Name: HEWLETT PACKARD  
Entity Title: Not reported  
Affiliation Address: Not reported  
Affiliation City: Not reported  
Affiliation State: Not reported  
Affiliation Country: Not reported  
Affiliation Zip: Not reported  
Affiliation Phone: Not reported

Affiliation Type Desc: Property Owner  
Entity Name: Stanford University  
Entity Title: Not reported  
Affiliation Address: 450 Serra Mall  
Affiliation City: Stanford  
Affiliation State: CA  
Affiliation Country: United States  
Affiliation Zip: 94305  
Affiliation Phone: (650) 723-2300

Affiliation Type Desc: UST Permit Applicant  
Entity Name: Richard Bouldt  
Entity Title: EHS Program Manager  
Affiliation Address: Not reported  
Affiliation City: Not reported  
Affiliation State: Not reported  
Affiliation Country: Not reported  
Affiliation Zip: Not reported  
Affiliation Phone: (916) 785-4233

Affiliation Type Desc: UST Property Owner Name  
Entity Name: Stanford University  
Entity Title: Not reported  
Affiliation Address: 450 Serra Mall  
Affiliation City: Stanford  
Affiliation State: CA  
Affiliation Country: United States  
Affiliation Zip: 94305  
Affiliation Phone: (650) 723-2300

Affiliation Type Desc: UST Tank Operator  
Entity Name: Hewlett Packard Enterprise  
Entity Title: Not reported  
Affiliation Address: 3000 Hanover St.  
Affiliation City: Palo Alto  
Affiliation State: CA  
Affiliation Country: United States

Map ID  
Direction  
Distance  
Elevation

MAP FINDINGS

Site

Database(s)

EDR ID Number  
EPA ID Number

**HEWLETT PACKARD B-20 (Continued)**

**S121766978**

Affiliation Zip: 94304  
Affiliation Phone: (650) 857-1501

Affiliation Type Desc: UST Tank Owner  
Entity Name: Hewlett Packard Enterprise  
Entity Title: Not reported  
Affiliation Address: 3000 Hanover Street  
Affiliation City: Palo Alto  
Affiliation State: CA  
Affiliation Country: United States  
Affiliation Zip: 94304  
Affiliation Phone: (650) 857-1501

**CERS HAZ WASTE:**

Site ID: 36253  
CERS ID: 10079596  
CERS Description: Hazardous Waste Generator

**Violations:**

Site ID: 36253  
Site Name: HEWLETT PACKARD B-20  
Violation Date: 04-22-2016  
Citation: 23 CCR 16 2665 - California Code of Regulations, Title 23, Chapter 16, Section(s) 2665

Violation Description: Failure to comply with one or more of the following: failure to install a spill bucket, have a functional drain valve or other method for the removal of liquid from the spill bucket/spill container, and/or be resistant to galvanic corrosion.

Violation Notes: Returned to compliance on 05/16/2016.

The spill

container failed initial hydrostatic testing. A new cap was placed on the fill riser and the spill container was tested a second time. Following replacement of the riser cap, the spill container failed hydrostatic testing again. The spill container was tested a third time after tightening a fitting on the riser, and failed again. Service Station Systems, Inc. technicians were still troubleshooting the spill container at the end of this inspection. \*Repair or replace the spill container as necessary to ensure proper spill containment during filling of the UST system. Note: A permit is required for spill container replacement.

Violation Division: Santa Clara County Environmental Health  
Violation Program: UST  
Violation Source: CERS

Site ID: 36253  
Site Name: HEWLETT PACKARD B-20  
Violation Date: 04-23-2014  
Citation: 23 CCR 16 2641(a) - California Code of Regulations, Title 23, Chapter 16, Section(s) 2641(a)

Violation Description: Failure of sensor to be located in the proper position/location.  
Violation Notes: Returned to compliance on 11/11/2014. There are two sets of return and supply pipelines entering the tank top sump for the diesel underground storage tank. Secondary containment for these pipelines terminates within the sump, as designed, to allow for monitoring of primary pipelines. One of the four termination points is covered with a blue

Map ID  
Direction  
Distance  
Elevation

MAP FINDINGS

Site

Database(s)

EDR ID Number  
EPA ID Number

**HEWLETT PACKARD B-20 (Continued)**

**S121766978**

test boot that does not have an open valve facing downward (between the 3:00 o'clock and 9:00 o'clock positions), therefore preventing detection of a leak at the earliest possible opportunity. This test boot must be rotated downward or removed to allow for proper monitoring of this pipeline.

Violation Division: Santa Clara County Environmental Health  
Violation Program: UST  
Violation Source: CERS

Site ID: 36253  
Site Name: HEWLETT PACKARD B-20  
Violation Date: 04-23-2014  
Citation: HSC 6.7 Multiple Sections - California Health and Safety Code, Chapter 6.7, Section(s) Multiple Sections  
Violation Description: UST Program - Operations/Maintenance - General  
Violation Notes: Returned to compliance on 11/11/2014. There are two sets of return and supply pipelines entering the tank top sump for the diesel underground storage tank. Secondary containment for these pipelines terminates within the sump, as designed, to allow for monitoring of primary pipelines. Two of the four termination points are covered with test boots that do not have open valves, therefore preventing proper pipe monitoring (both black boots). These test boots must be pulled back or removed to allow for monitoring of these two pipelines.

Violation Division: Santa Clara County Environmental Health  
Violation Program: UST  
Violation Source: CERS

Site ID: 36253  
Site Name: HEWLETT PACKARD B-20  
Violation Date: 04-23-2015  
Citation: HSC 6.7 25284 - California Health and Safety Code, Chapter 6.7, Section(s) 25284  
Violation Description: Failure to obtain and maintain a valid operation permit from the CUPA.  
Violation Notes: Returned to compliance on 06/17/2015. Facility continues to operate without valid operating permit. The information provided via CERS on 3/6/2015 is incomplete. Permit expired Feb 28, 2014.

Violation Division: Santa Clara County Environmental Health  
Violation Program: UST  
Violation Source: CERS

Site ID: 36253  
Site Name: HEWLETT PACKARD B-20  
Violation Date: 04-23-2015  
Citation: 23 CCR 16 2711(a)(8) - California Code of Regulations, Title 23, Chapter 16, Section(s) 2711(a)(8)  
Violation Description: Failure to submit, obtain approval, or maintain a complete/accurate plot plan.  
Violation Notes: Returned to compliance on 06/02/2015. CERS submittal did not include a monitoring site plan.

Violation Division: Santa Clara County Environmental Health  
Violation Program: UST  
Violation Source: CERS

Site ID: 36253  
Site Name: HEWLETT PACKARD B-20  
Violation Date: 04-23-2014  
Citation: HSC 6.7 25284 - California Health and Safety Code, Chapter 6.7,

Map ID  
Direction  
Distance  
Elevation

MAP FINDINGS

Site

Database(s)

EDR ID Number  
EPA ID Number

HEWLETT PACKARD B-20 (Continued)

S121766978

Section(s) 25284  
Violation Description: Failure to obtain and maintain a valid operation permit from the CUPA.  
Violation Notes: Returned to compliance on 11/11/2014. The Underground Storage Tank Permit to Operate for this facility expired February 28, 2014. An application to renew this permit has not been submitted to date. Submit the facility and tank information on CERS to renew your UST Permit to Operate. Your CERS ID number is 10079596. DISREGARD CORRECTIVE ACTION TEXT BELOW REGARDING SUBMITTAL OF HARD COPY FORMS. SEE www.EHinfo.org/hazmat FOR DETAILS REGARDING ELECTRONIC REPORTING REQUIREMENTS. A FACILITY RECORD FOR THIS SITE HAS ALREADY BEEN CREATED ON THE CALIFORNIA ENVIRONMENTAL REPORTING SYSTEM (CERS) WEBSITE AT <http://cers.calepa.ca.gov>. APPLY FOR RENEWAL OF YOUR UST OPERATING PERMIT WITHIN 30 DAYS.

Violation Division: Santa Clara County Environmental Health  
Violation Program: UST  
Violation Source: CERS

Site ID: 36253  
Site Name: HEWLETT PACKARD B-20  
Violation Date: 04-23-2015  
Citation: 23 CCR 16 2712(i) - California Code of Regulations, Title 23, Chapter 16, Section(s) 2712(i)

Violation Description: Failure to submit, obtain approval, or maintain a complete/accurate response plan.  
Violation Notes: Returned to compliance on 06/02/2015. Response plan not submitted with 3/6/15 CERS submittal.

Violation Division: Santa Clara County Environmental Health  
Violation Program: UST  
Violation Source: CERS

Site ID: 36253  
Site Name: HEWLETT PACKARD B-20  
Violation Date: 04-22-2016  
Citation: HSC 6.75 25299.30-25299.34 - California Health and Safety Code, Chapter 6.75, Section(s) 25299.30-25299.34

Violation Description: Failure to submit and maintain complete and current Certification of Financial Responsibility or other mechanism of financial assurance.  
Violation Notes: Returned to compliance on 05/18/2016.

Financial  
Responsibility documentation needs to be updated to reflect the change of ownership and submitted to CERS. An updated hard copy of the Certification of Financial Responsibility (signed February 22, 2016) showing Hewlett Packard Enterprise as the tank owner was observed during this inspection. Documentation related to the surety bond was not observed. Ensure that the surety bond includes current tank owner information and make it available for review during inspection (submit to CERS, maintain on site or have available at the time of inspection). Once updated, make a copy of the surety bond available for review by HMCD.

Violation Division: Santa Clara County Environmental Health  
Violation Program: UST  
Violation Source: CERS

Site ID: 36253  
Site Name: HEWLETT PACKARD B-20  
Violation Date: 04-22-2016

Map ID  
Direction  
Distance  
Elevation

MAP FINDINGS

Site

Database(s)

EDR ID Number  
EPA ID Number

**HEWLETT PACKARD B-20 (Continued)**

**S121766978**

Citation: HSC 6.7 25284 - California Health and Safety Code, Chapter 6.7, Section(s) 25284  
Violation Description: Failure to obtain and maintain a valid operation permit from the CUPA.  
Violation Notes: Returned to compliance on 05/18/2016.

Facility

does not have a valid UST Permit to Operate. Update and resubmit the UST Operating Permit Application Information including current Tank Owner and Tank Operator information. Ownership changed to Hewlett Packard Enterprise around 11/1/2015, but Hewlett Packard Company is still listed as the Tank Owner and Tank Operator with the 6/17/2015 CERS submittal (most recent submission of UST information).

Violation Division: Santa Clara County Environmental Health  
Violation Program: UST  
Violation Source: CERS

Site ID: 36253  
Site Name: HEWLETT PACKARD B-20  
Violation Date: 04-22-2016  
Citation: 23 CCR 16 2715(a) - California Code of Regulations, Title 23, Chapter 16, Section(s) 2715(a)

Violation Description: The owner/operator has failed to designate an UST operator or to inform the CUPA or any change in the designated UST operator(s) within 30 days after a change.

Violation Notes: Returned to compliance on 05/18/2016.

Israel

Santillan has been performing the monthly Designated Operator (DO) inspections since December 2015. Kris Bell performed the November 19, 2015 DO inspection. The most current DO notification form submitted to CERS on 6/17/2015 does not include Israel Santillan or Kris Bell as primary or alternate Designated Operators. Update and resubmit the DO notification form to CERS.

Violation Division: Santa Clara County Environmental Health  
Violation Program: UST  
Violation Source: CERS

Site ID: 36253  
Site Name: HEWLETT PACKARD B-20  
Violation Date: 04-23-2015  
Citation: HSC 6.75 25299.30-25299.34 - California Health and Safety Code, Chapter 6.75, Section(s) 25299.30-25299.34

Violation Description: Failure to submit and maintain complete and current Certification of Financial Responsibility or other mechanism of financial assurance.  
Violation Notes: Returned to compliance on 11/04/2016. The Financial Responsibility submitted by HP is not valid. HP has notified that it intends to use a surity bond in conjuncture with the State UST Clean Up fund. This combination of mechanisms is not allowed. HP was made aware of this in e-mail and phone correspondence on October 16, 2014 with no resolution.

Violation Division: Santa Clara County Environmental Health  
Violation Program: UST  
Violation Source: CERS

Evaluation:  
Eval General Type: Other/Unknown  
Eval Date: 02-25-2014

Map ID  
Direction  
Distance  
Elevation

MAP FINDINGS

Site

Database(s)

EDR ID Number  
EPA ID Number

HEWLETT PACKARD B-20 (Continued)

S121766978

Violations Found: No  
Eval Type: Other, not routine, done by local agency  
Eval Notes: Emergency generator installation scanned and on file at Palo Alto Fire.  
Eval Division: Palo Alto City Fire Department  
Eval Program: HMRRP  
Eval Source: CERS

Eval General Type: Other/Unknown  
Eval Date: 04-13-2015  
Violations Found: No  
Eval Type: Other, not routine, done by local agency  
Eval Notes: Onsite to watch secondary containment testing of UST system. Testing conducted by ABLE Maintenance, technician James Moore who holds current ICC Certification 5254517 (exp 7/26/15) Fuel supply piping run from UST to transition sump (feeds penthouse generator) held 5 psi pressure for one hour without loss. Fuel return piping run from building to UST tank top sump failed to hold pressure. Fuel supply piping run from UST to ground level day tank held 4.5 psi for one hour without loss. Fuel return piping run from ground level day tank to UST held 4.5 psi for one hour without loss. Aboveground supply piping from ground level day tank to generator held 5.1 psi for one hour without loss. Aboveground return piping from generator to ground level day tank held 5.25 psi for one hour without loss. Initial Incon accelerated test for tank top sump failed. Determined that boot on penthouse return piping is point of leak, and technician unable to put on split boot for repair. [Truncated]  
Eval Division: Santa Clara County Environmental Health  
Eval Program: UST  
Eval Source: CERS

Eval General Type: Compliance Evaluation Inspection  
Eval Date: 04-22-2016  
Violations Found: Yes  
Eval Type: Routine done by local agency  
Eval Notes: A Monitoring System Equipment Certification was performed today by Service Station Systems, Inc. Technician Israel Santillan (ICC# 8057571-UT Exp. 10/2/17, Veeder Root Certified UST Monitoring Technician #B33310 Exp. 5/11/17). The underground storage tank (UST) system is comprised of one (1) 2,500 gallon double walled fiberglass diesel fuel tank with a combination of double walled fiberglass and steel piping. Components tested today, 4/22/2016: -L1: Return Piping sensor for ground level day tank (VR-208) -L2: Supply Piping for ground level day tank (VR-208) -L3: Diesel UST tank top sump sensor (VR-208) -L4: Diesel UST annular space sensor (VR-409) -L5: Transfer Vault Containment sensor (VR-208) -L8: 20B Mechanical Room Spill Pan sensor (VR-420) -L9: Lower Day Tank sensor (VR-420) -L10: Lower Generator Pan sensor (VR-420) -L11: Roof Day Tank sensor (VR-420) -L13 : Roof Generator Pan sensor (VR-420) -One 5 gallon spill container for the UST fill pipe (one [Truncated]  
Eval Division: Santa Clara County Environmental Health  
Eval Program: UST  
Eval Source: CERS

Eval General Type: Compliance Evaluation Inspection  
Eval Date: 04-23-2014  
Violations Found: Yes

Map ID  
Direction  
Distance  
Elevation

MAP FINDINGS

Site

Database(s)

EDR ID Number  
EPA ID Number

**HEWLETT PACKARD B-20 (Continued)**

**S121766978**

Eval Type: Routine done by local agency  
Eval Notes: A Monitoring System Equipment Certification was performed today by Service Station Systems, Inc. Technician Israel Santillan (ICC# 8057571-UT Exp. 10/4/15, Veeder Root (VR) #B33310 Level 4 Technician Exp. 10/2/15). The underground storage tank (UST) system is comprised of one (1) 2,500 gallon double walled fiberglass diesel fuel tank with a combination of double walled fiberglass and steel piping. Components tested today, 4/23/2014: -L1: Return Piping sensor for ground level day tank (VR-208) -L2: Supply Piping for ground level day tank (VR-208) -L3: Diesel UST tank top sump sensor (VR-208) -L4: Diesel UST annular space sensor (VR-409) -L5: Transfer Vault Containment sensor (VR-208) -L8: 20B Mechanical Room Spill Pan sensor (VR-420) -L9: Lower Day Tank sensor (VR-420) -L10: Lower Generator Pan sensor (VR-420) -L11: Roof Day Tank sensor (VR-420) -L13 : Roof Generator Pan sensor (VR-420) -One 5 gallon spill container for the UST fill pipe (one hour [Truncated])  
Eval Division: Santa Clara County Environmental Health  
Eval Program: UST  
Eval Source: CERS  
Eval General Type: Compliance Evaluation Inspection  
Eval Date: 04-30-2015  
Violations Found: Yes  
Eval Type: Routine done by local agency  
Eval Notes: Monitoring System Equipment Certification was performed Thursday 4/23 by Service Station Systems, Inc. Technician Israel Santillan (ICC# 8057571-UT Exp. 10/4/15, Veeder Root (VR) #B33310 Level 4 Technician Exp. 10/2/15). The underground storage tank (UST) system is comprised of one (1) 2,500 gallon double walled fiberglass diesel fuel tank with a combination of double walled fiberglass and steel piping. Components tested were: -L1: Return Piping sensor for ground level day tank (VR-208) -L2: Supply Piping for ground level day tank (VR-208) -L3: Diesel UST tank top sump sensor (VR-208) -L4: Diesel UST annular space sensor (VR-409) -L5: Transfer Vault Containment sensor (VR-208) -L8: 20B Mechanical Room Spill Pan sensor (VR-420) -L9: Lower Day Tank sensor (VR-420) -L10: Lower Generator Pan sensor (VR-420) -L11: Roof Day Tank sensor (VR-420) -L13 : Roof Generator Pan sensor (VR-420) All components listed above passed functional testing, as noted by review [Truncated]  
Eval Division: Santa Clara County Environmental Health  
Eval Program: UST  
Eval Source: CERS  
Eval General Type: Compliance Evaluation Inspection  
Eval Date: 05-26-2015  
Violations Found: No  
Eval Type: Routine done by local agency  
Eval Notes: CERS inspection. No violations.  
Eval Division: Palo Alto City Fire Department  
Eval Program: HMRRP  
Eval Source: CERS  
Eval General Type: Compliance Evaluation Inspection  
Eval Date: 07-19-2016  
Violations Found: No  
Eval Type: Routine done by local agency  
Eval Notes: CERS inspection

Map ID  
Direction  
Distance  
Elevation

MAP FINDINGS

Site

Database(s)

EDR ID Number  
EPA ID Number

**HEWLETT PACKARD B-20 (Continued)**

**S121766978**

Eval Division:	Palo Alto City Fire Department
Eval Program:	HMRRP
Eval Source:	CERS
Eval General Type:	Other/Unknown
Eval Date:	10-19-2016
Violations Found:	No
Eval Type:	Other, not routine, done by local agency
Eval Notes:	Onsite to day to get status update for removal of UST and affiliated piping and to witness some portion of the tank and piping cleaning. Tank was opened at manway. No cutting of tank was required and unobstructed view of tank interior will be possible. Tank was in the process of being cleaned. Cleaning solution (simple green) was being applied with a Hudson sprayer, and a high pressure hose was being used to remove residuals and scale. Fluids were evacuated to a pumper truck operated by Clean Harbors Inc. All actions were consistent with the information proved in the approved "tank system on-site cleaning application". Two sets of piping exist: Group A which consists of two lines of 3 inch over 2 inch Ameron red thread fiberglass feeding a transition sump then to the building for the "penthouse" day tank/e-gen. Group B which consists of two lines of 4 inch over 2 inch Smith fiberglass feeding the ground level day tank/e-gen. Group A piping had been excavated and [Truncated]
Eval Division:	Santa Clara County Environmental Health
Eval Program:	UST
Eval Source:	CERS
Eval General Type:	Other/Unknown
Eval Date:	10-20-2016
Violations Found:	No
Eval Type:	Other, not routine, done by local agency
Eval Notes:	Onsite to oversee the removal of a UST. Upon arrival, tank was in process of being inerted by addition of 100 lbs of dry ice. Tank interior was visually inspected, with no signes of residual contamination or sludge in the tank. LEL and O2 reading were taken, and upon reaching LEL13% and O2 2.6%, the tank was approved for removal. Tank was removed from the excavation and set on pavement to be crushed and placed in a 20 yard roll off bin for disposal as non-hazardous waste. Excavator machine was unable to reach native oil under the tank to facilitate sample taking. Sampling was deferred until Monday, October 24. Noted that piping had been removed from the trench from the tank to the transition sump. Piping was indicated as having been rinsed back to the tank for cleaning. Piping was noted as being resting on plastic at the time of inspection
Eval Division:	Santa Clara County Environmental Health
Eval Program:	UST
Eval Source:	CERS
Eval General Type:	Other/Unknown
Eval Date:	10-24-2016
Violations Found:	No
Eval Type:	Other, not routine, done by local agency
Eval Notes:	Onsite to collect samples from tank excavation. Tank removed Thursday, 10/20. Excavator at time could not reach point at which native soil was present. Deferred sampling until larger excavator could be brought in. One sample was taken from the west end of the excavation. Sample was intermittant loose soil with a lot of pea gravel intersperced.



Map ID  
Direction  
Distance  
Elevation

MAP FINDINGS

Site

Database(s)

EDR ID Number  
EPA ID Number

HEWLETT PACKARD B-20 (Continued)

S121766978

Sample was hand packed to brass sleeve with teflon coverings under caps. Evidence tape was affixed to caps. Sample was recorded on a Chain of Custody and was submitted to lab for analysis. During subsequent excavation, an adjacent tree sloughed into the excavation pit. Sampling was suspended due to site safety concerns.

Eval Division: Santa Clara County Environmental Health  
Eval Program: UST  
Eval Source: CERS

Eval General Type: Other/Unknown  
Eval Date: 10-26-2016  
Violations Found: No  
Eval Type: Other, not routine, done by local agency  
Eval Notes:

Onsite to oversee sampling post-removal of the tank and piping. The following samples were taken in my presence. Each sample was taken with a slide hammer using brass sleeves. Each sample was marked as indicated and evidence tape was affixed to each cap/end. Samples were recorded on a chain of custody and stored on ice prior to shipment  
Sample location 2: "tank bottom 2". Taken from tank excavation bottom. Lots of pea gravel in sample matrix. Sample taken at approximately 14 feet BGS. No odor or discoloration noted. Sample location 3: "pipe run 1". Taken from beneath piping run from tank to building/roof top generator and within 1 foot of 90 degree bend in piping from tank to ground level generator. Sample taken at approximately 3 feet BGS. No odor or discoloration noted. Sample location 4: "pipe run 2". Taken from beneath piping run from tank to building/roof top generator. Sample taken at approximately 3.5 feet BGS. No odor or discoloration noted. Sample [Truncated]

Eval Division: Santa Clara County Environmental Health  
Eval Program: UST  
Eval Source: CERS

Eval General Type: Other/Unknown  
Eval Date: 10-27-2016  
Violations Found: No  
Eval Type: Other, not routine, done by local agency  
Eval Notes:

Onsite to oversee additional piping sampling. The following samples were taken using brass sleeves: Sample Location 6: "pipe run 4". Taken from beneath piping enters/exits building and in area adjacent to previously abandoned piping. Old piping was located during excavation, no record of contents or closure. Sample taken at approximately 5 feet BGS. Sample location 8: "pipe run 5". Taken from beneath piping run from ground level emergency generator to tank. Sample located approximately half way between generator enclosure wall and sidewalk at a depth of 6 feet BGS. Location is also approximately 20 feet from Sample location 1. Piping exiting the ground level generator enclosure immediately took a downward vertical turn and then in approximately 2 feet, turned on an angle toward the tank. Area immediately under the vertical section of piping was excavated for sampling, but poured concrete was encountered at approximately 4.5-5 feet BGS which prohibited hand [Truncated]

Eval Division: Santa Clara County Environmental Health  
Eval Program: UST  
Eval Source: CERS

Eval General Type: Other/Unknown  
Eval Date: 11-01-2016

Map ID  
Direction  
Distance  
Elevation

MAP FINDINGS

Site

Database(s)

EDR ID Number  
EPA ID Number

**HEWLETT PACKARD B-20 (Continued)**

**S121766978**

Violations Found: No  
Eval Type: Other, not routine, done by local agency  
Eval Notes: Onsite to witness pressure testing of piping to be left in place after removal of tank. Under sidewalk to the southwest of the tank primary piping could not be removed from secondary piping. In lieu of removal of pipe and sampling from underneath piping, a pressure test was conducted. West-most pipe held 4.8 psi for 30 minutes without loss East-most pipe held 5 psi for 30 minutes without loss. Piping may be capped and abandoned in place. Noted that all piping trenches, tank excavation and transition sump hole had been backfilled. Per Mr. Schirripa, all piping from within the building (from transition sump to roof top day tank) has been removed, rinsed and disposed of. For final closure of project and signed tank closure please provide the following information: All Sample results, including documentation demonstrating the evidence tape was intact. Sample chain of custody UST cleaning certification Copies of manifests demonstrating that any cleaning [Truncated]  
Eval Division: Santa Clara County Environmental Health  
Eval Program: UST  
Eval Source: CERS

**Enforcement Action:**

Site ID: 36253  
Site Name: HEWLETT PACKARD B-20  
Site Address: 3000 HANOVER ST  
Site City: PALO ALTO  
Site Zip: 94304  
Enf Action Date: 04-23-2014  
Enf Action Type: Notice of Violation (Unified Program)  
Enf Action Description: Notice of Violation Issued by the Inspector at the Time of Inspection  
Enf Action Notes: Not reported  
Enf Action Division: Santa Clara County Environmental Health  
Enf Action Program: UST  
Enf Action Source: CERS

Site ID: 36253  
Site Name: HEWLETT PACKARD B-20  
Site Address: 3000 HANOVER ST  
Site City: PALO ALTO  
Site Zip: 94304  
Enf Action Date: 04-30-2015  
Enf Action Type: Notice of Violation (Unified Program)  
Enf Action Description: Notice of Violation Issued by the Inspector at the Time of Inspection  
Enf Action Notes: Not reported  
Enf Action Division: Santa Clara County Environmental Health  
Enf Action Program: UST  
Enf Action Source: CERS

**Coordinates:**

Site ID: 36253  
Facility Name: HEWLETT PACKARD B-20  
Env Int Type Code: HWG  
Program ID: 10079596  
Coord Name: Not reported  
Ref Point Type Desc: Unknown  
Latitude: 37.414581

Map ID  
Direction  
Distance  
Elevation

MAP FINDINGS

Site

Database(s)

EDR ID Number  
EPA ID Number

**HEWLETT PACKARD B-20 (Continued)**

**S121766978**

Longitude: -122.142921

Affiliation:

Affiliation Type Desc: CUPA District  
Entity Name: Santa Clara County Environmental Health  
Entity Title: Not reported  
Affiliation Address: 1555 Berger Drive, Suite 300  
Affiliation City: San Jose  
Affiliation State: CA  
Affiliation Country: Not reported  
Affiliation Zip: 95112-2716  
Affiliation Phone: (408) 918-3400

Affiliation Type Desc: Document Preparer  
Entity Name: Ruben Perez  
Entity Title: Not reported  
Affiliation Address: Not reported  
Affiliation City: Not reported  
Affiliation State: Not reported  
Affiliation Country: Not reported  
Affiliation Zip: Not reported  
Affiliation Phone: Not reported

Affiliation Type Desc: Environmental Contact  
Entity Name: Ruben Perez  
Entity Title: Not reported  
Affiliation Address: 1501 Page Mill Road MS 1129  
Affiliation City: Palo Alto  
Affiliation State: CA  
Affiliation Country: Not reported  
Affiliation Zip: 94304  
Affiliation Phone: (650) 258-3223

Affiliation Type Desc: Facility Mailing Address  
Entity Name: Mailing Address  
Entity Title: Not reported  
Affiliation Address: 3000 Hanover Street  
Affiliation City: Palo Alto  
Affiliation State: CA  
Affiliation Country: Not reported  
Affiliation Zip: 94304  
Affiliation Phone: Not reported

Affiliation Type Desc: Identification Signer  
Entity Name: Ruben Perez  
Entity Title: Environment Health and Safety Manager  
Affiliation Address: Not reported  
Affiliation City: Not reported  
Affiliation State: Not reported  
Affiliation Country: Not reported  
Affiliation Zip: Not reported  
Affiliation Phone: Not reported

Affiliation Type Desc: Legal Owner  
Entity Name: Hewlett Packard Enterprise Company  
Entity Title: Not reported  
Affiliation Address: 3000 Hanover Street

Map ID  
Direction  
Distance  
Elevation

MAP FINDINGS

Site

Database(s)

EDR ID Number  
EPA ID Number

**HEWLETT PACKARD B-20 (Continued)**

**S121766978**

Affiliation City: Palo Alto  
Affiliation State: CA  
Affiliation Country: United States  
Affiliation Zip: 94304  
Affiliation Phone: (650) 258-6146

Affiliation Type Desc: Operator  
Entity Name: Peter Whoriskey  
Entity Title: Not reported  
Affiliation Address: Not reported  
Affiliation City: Not reported  
Affiliation State: Not reported  
Affiliation Country: Not reported  
Affiliation Zip: Not reported  
Affiliation Phone: (408) 650-4362

Affiliation Type Desc: Parent Corporation  
Entity Name: HEWLETT PACKARD  
Entity Title: Not reported  
Affiliation Address: Not reported  
Affiliation City: Not reported  
Affiliation State: Not reported  
Affiliation Country: Not reported  
Affiliation Zip: Not reported  
Affiliation Phone: Not reported

Affiliation Type Desc: Property Owner  
Entity Name: Stanford University  
Entity Title: Not reported  
Affiliation Address: 450 Serra Mall  
Affiliation City: Stanford  
Affiliation State: CA  
Affiliation Country: United States  
Affiliation Zip: 94305  
Affiliation Phone: (650) 723-2300

Affiliation Type Desc: UST Permit Applicant  
Entity Name: Richard Bouldt  
Entity Title: EHS Program Manager  
Affiliation Address: Not reported  
Affiliation City: Not reported  
Affiliation State: Not reported  
Affiliation Country: Not reported  
Affiliation Zip: Not reported  
Affiliation Phone: (916) 785-4233

Affiliation Type Desc: UST Property Owner Name  
Entity Name: Stanford University  
Entity Title: Not reported  
Affiliation Address: 450 Serra Mall  
Affiliation City: Stanford  
Affiliation State: CA  
Affiliation Country: United States  
Affiliation Zip: 94305  
Affiliation Phone: (650) 723-2300

Affiliation Type Desc: UST Tank Operator

Map ID  
Direction  
Distance  
Elevation

MAP FINDINGS

Site

Database(s)

EDR ID Number  
EPA ID Number

**HEWLETT PACKARD B-20 (Continued)**

**S121766978**

Entity Name: Hewlett Packard Enterprise  
Entity Title: Not reported  
Affiliation Address: 3000 Hanover St.  
Affiliation City: Palo Alto  
Affiliation State: CA  
Affiliation Country: United States  
Affiliation Zip: 94304  
Affiliation Phone: (650) 857-1501

Affiliation Type Desc: UST Tank Owner  
Entity Name: Hewlett Packard Enterprise  
Entity Title: Not reported  
Affiliation Address: 3000 Hanover Street  
Affiliation City: Palo Alto  
Affiliation State: CA  
Affiliation Country: United States  
Affiliation Zip: 94304  
Affiliation Phone: (650) 857-1501

Site ID: 36253  
CERS ID: 10079596  
CERS Description: RCRA LQ HW Generator

Violations:  
Site ID: 36253  
Site Name: HEWLETT PACKARD B-20  
Violation Date: 04-22-2016  
Citation: 23 CCR 16 2665 - California Code of Regulations, Title 23, Chapter 16, Section(s) 2665

Violation Description: Failure to comply with one or more of the following: failure to install a spill bucket, have a functional drain valve or other method for the removal of liquid from the spill bucket/spill container, and/or be resistant to galvanic corrosion.

Violation Notes: Returned to compliance on 05/16/2016.

The spill container failed initial hydrostatic testing. A new cap was placed on the fill riser and the spill container was tested a second time. Following replacement of the riser cap, the spill container failed hydrostatic testing again. The spill container was tested a third time after tightening a fitting on the riser, and failed again. Service Station Systems, Inc. technicians were still troubleshooting the spill container at the end of this inspection. \*Repair or replace the spill container as necessary to ensure proper spill containment during filling of the UST system. Note: A permit is required for spill container replacement.

Violation Division: Santa Clara County Environmental Health  
Violation Program: UST  
Violation Source: CERS

Site ID: 36253  
Site Name: HEWLETT PACKARD B-20  
Violation Date: 04-23-2014  
Citation: 23 CCR 16 2641(a) - California Code of Regulations, Title 23, Chapter 16, Section(s) 2641(a)  
Violation Description: Failure of sensor to be located in the proper position/location.  
Violation Notes: Returned to compliance on 11/11/2014. There are two sets of return and

Map ID  
Direction  
Distance  
Elevation

MAP FINDINGS

Site

Database(s)

EDR ID Number  
EPA ID Number

**HEWLETT PACKARD B-20 (Continued)**

**S121766978**

supply pipelines entering the tank top sump for the diesel underground storage tank. Secondary containment for these pipelines terminates within the sump, as designed, to allow for monitoring of primary pipelines. One of the four termination points is covered with a blue test boot that does not have an open valve facing downward (between the 3:00 o'clock and 9:00 o'clock positions), therefore preventing detection of a leak at the earliest possible opportunity. This test boot must be rotated downward or removed to allow for proper monitoring of this pipeline.

Violation Division: Santa Clara County Environmental Health  
Violation Program: UST  
Violation Source: CERS

Site ID: 36253  
Site Name: HEWLETT PACKARD B-20  
Violation Date: 04-23-2014  
Citation: HSC 6.7 Multiple Sections - California Health and Safety Code, Chapter 6.7, Section(s) Multiple Sections

Violation Description: UST Program - Operations/Maintenance - General  
Violation Notes: Returned to compliance on 11/11/2014. There are two sets of return and supply pipelines entering the tank top sump for the diesel underground storage tank. Secondary containment for these pipelines terminates within the sump, as designed, to allow for monitoring of primary pipelines. Two of the four termination points are covered with test boots that do not have open valves, therefore preventing proper pipe monitoring (both black boots). These test boots must be pulled back or removed to allow for monitoring of these two pipelines.

Violation Division: Santa Clara County Environmental Health  
Violation Program: UST  
Violation Source: CERS

Site ID: 36253  
Site Name: HEWLETT PACKARD B-20  
Violation Date: 04-23-2015  
Citation: HSC 6.7 25284 - California Health and Safety Code, Chapter 6.7, Section(s) 25284

Violation Description: Failure to obtain and maintain a valid operation permit from the CUPA.  
Violation Notes: Returned to compliance on 06/17/2015. Facility continues to operate without valid operating permit. The information provided via CERS on 3/6/2015 is incomplete. Permit expired Feb 28, 2014.

Violation Division: Santa Clara County Environmental Health  
Violation Program: UST  
Violation Source: CERS

Site ID: 36253  
Site Name: HEWLETT PACKARD B-20  
Violation Date: 04-23-2015  
Citation: 23 CCR 16 2711(a)(8) - California Code of Regulations, Title 23, Chapter 16, Section(s) 2711(a)(8)

Violation Description: Failure to submit, obtain approval, or maintain a complete/accurate plot plan.  
Violation Notes: Returned to compliance on 06/02/2015. CERS submittal did not include a monitoring site plan.

Violation Division: Santa Clara County Environmental Health  
Violation Program: UST  
Violation Source: CERS

Map ID  
Direction  
Distance  
Elevation

MAP FINDINGS

Site

Database(s)

EDR ID Number  
EPA ID Number

**HEWLETT PACKARD B-20 (Continued)**

**S121766978**

Site ID: 36253  
Site Name: HEWLETT PACKARD B-20  
Violation Date: 04-23-2014  
Citation: HSC 6.7 25284 - California Health and Safety Code, Chapter 6.7, Section(s) 25284  
Violation Description: Failure to obtain and maintain a valid operation permit from the CUPA.  
Violation Notes: Returned to compliance on 11/11/2014. The Underground Storage Tank Permit to Operate for this facility expired February 28, 2014. An application to renew this permit has not been submitted to date. Submit the facility and tank information on CERS to renew your UST Permit to Operate. Your CERS ID number is 10079596. DISREGARD CORRECTIVE ACTION TEXT BELOW REGARDING SUBMITTAL OF HARD COPY FORMS. SEE [www.EHinfo.org/hazmat](http://www.EHinfo.org/hazmat) FOR DETAILS REGARDING ELECTRONIC REPORTING REQUIREMENTS. A FACILITY RECORD FOR THIS SITE HAS ALREADY BEEN CREATED ON THE CALIFORNIA ENVIRONMENTAL REPORTING SYSTEM (CERS) WEBSITE AT <http://cers.calepa.ca.gov>. APPLY FOR RENEWAL OF YOUR UST OPERATING PERMIT WITHIN 30 DAYS.  
Violation Division: Santa Clara County Environmental Health  
Violation Program: UST  
Violation Source: CERS

Site ID: 36253  
Site Name: HEWLETT PACKARD B-20  
Violation Date: 04-23-2015  
Citation: 23 CCR 16 2712(i) - California Code of Regulations, Title 23, Chapter 16, Section(s) 2712(i)  
Violation Description: Failure to submit, obtain approval, or maintain a complete/accurate response plan.  
Violation Notes: Returned to compliance on 06/02/2015. Response plan not submitted with 3/6/15 CERS submittal.  
Violation Division: Santa Clara County Environmental Health  
Violation Program: UST  
Violation Source: CERS

Site ID: 36253  
Site Name: HEWLETT PACKARD B-20  
Violation Date: 04-22-2016  
Citation: HSC 6.75 25299.30-25299.34 - California Health and Safety Code, Chapter 6.75, Section(s) 25299.30-25299.34  
Violation Description: Failure to submit and maintain complete and current Certification of Financial Responsibility or other mechanism of financial assurance.  
Violation Notes: Returned to compliance on 05/18/2016.  
Financial  
Responsibility documentation needs to be updated to reflect the change of ownership and submitted to CERS. An updated hard copy of the Certification of Financial Responsibility (signed February 22, 2016) showing Hewlett Packard Enterprise as the tank owner was observed during this inspection. Documentation related to the surety bond was not observed. Ensure that the surety bond includes current tank owner information and make it available for review during inspection (submit to CERS, maintain on site or have available at the time of inspection). Once updated, make a copy of the surety bond available for review by HMCD.  
Violation Division: Santa Clara County Environmental Health  
Violation Program: UST  
Violation Source: CERS

Map ID  
Direction  
Distance  
Elevation

MAP FINDINGS

Site

Database(s)

EDR ID Number  
EPA ID Number

**HEWLETT PACKARD B-20 (Continued)**

**S121766978**

Site ID: 36253  
Site Name: HEWLETT PACKARD B-20  
Violation Date: 04-22-2016  
Citation: HSC 6.7 25284 - California Health and Safety Code, Chapter 6.7, Section(s) 25284  
Violation Description: Failure to obtain and maintain a valid operation permit from the CUPA.  
Violation Notes: Returned to compliance on 05/18/2016.

Facility

does not have a valid UST Permit to Operate. Update and resubmit the UST Operating Permit Application Information including current Tank Owner and Tank Operator information. Ownership changed to Hewlett Packard Enterprise around 11/1/2015, but Hewlett Packard Company is still listed as the Tank Owner and Tank Operator with the 6/17/2015 CERS submittal (most recent submission of UST information).

Violation Division: Santa Clara County Environmental Health  
Violation Program: UST  
Violation Source: CERS

Site ID: 36253  
Site Name: HEWLETT PACKARD B-20  
Violation Date: 04-22-2016  
Citation: 23 CCR 16 2715(a) - California Code of Regulations, Title 23, Chapter 16, Section(s) 2715(a)  
Violation Description: The owner/operator has failed to designate an UST operator or to inform the CUPA or any change in the designated UST operator(s) within 30 days after a change.  
Violation Notes: Returned to compliance on 05/18/2016.

Israel

Santillan has been performing the monthly Designated Operator (DO) inspections since December 2015. Kris Bell performed the November 19, 2015 DO inspection. The most current DO notification form submitted to CERS on 6/17/2015 does not include Israel Santillan or Kris Bell as primary or alternate Designated Operators. Update and resubmit the DO notification form to CERS.

Violation Division: Santa Clara County Environmental Health  
Violation Program: UST  
Violation Source: CERS

Site ID: 36253  
Site Name: HEWLETT PACKARD B-20  
Violation Date: 04-23-2015  
Citation: HSC 6.75 25299.30-25299.34 - California Health and Safety Code, Chapter 6.75, Section(s) 25299.30-25299.34  
Violation Description: Failure to submit and maintain complete and current Certification of Financial Responsibility or other mechanism of financial assurance.  
Violation Notes: Returned to compliance on 11/04/2016. The Financial Responsibility submitted by HP is not valid. HP has notified that it intends to use a surity bond in conjunction with the State UST Clean Up fund. This combination of mechanisms is not allowed. HP was made aware of this in e-mail and phone correspondence on October 16, 2014 with no resolution.

Violation Division: Santa Clara County Environmental Health  
Violation Program: UST  
Violation Source: CERS



Map ID  
Direction  
Distance  
Elevation

MAP FINDINGS

Site

Database(s)

EDR ID Number  
EPA ID Number

HEWLETT PACKARD B-20 (Continued)

S121766978

Evaluation:

Eval General Type: Other/Unknown  
Eval Date: 02-25-2014  
Violations Found: No  
Eval Type: Other, not routine, done by local agency  
Eval Notes: Emergency generator installation scanned and on file at Palo Alto Fire.  
Eval Division: Palo Alto City Fire Department  
Eval Program: HMRRP  
Eval Source: CERS

Eval General Type: Other/Unknown  
Eval Date: 04-13-2015  
Violations Found: No  
Eval Type: Other, not routine, done by local agency  
Eval Notes: Onsite to watch secondary containment testing of UST system. Testing conducted by ABLE Maintenance, technician James Moore who holds current ICC Certification 5254517 (exp 7/26/15) Fuel supply piping run from UST to transition sump (feeds penthouse generator) held 5 psi pressure for one hour without loss. Fuel return piping run from building to UST tank top sump failed to hold pressure. Fuel supply piping run from UST to ground level day tank held 4.5 psi for one hour without loss. Fuel return piping run from ground level day tank to UST held 4.5 psi for one hour without loss. Aboveground supply piping from ground level day tank to generator held 5.1 psi for one hour without loss. Aboveground return piping from generator to ground level day tank held 5.25 psi for one hour without loss. Initial Incon accelerated test for tank top sump failed. Determined that boot on penthouse return piping is point of leak, and technician unable to put on split boot for repair. [Truncated]  
Eval Division: Santa Clara County Environmental Health  
Eval Program: UST  
Eval Source: CERS

Eval General Type: Compliance Evaluation Inspection  
Eval Date: 04-22-2016  
Violations Found: Yes  
Eval Type: Routine done by local agency  
Eval Notes: A Monitoring System Equipment Certification was performed today by Service Station Systems, Inc. Technician Israel Santillan (ICC# 8057571-UT Exp. 10/2/17, Veeder Root Certified UST Monitoring Technician #B33310 Exp. 5/11/17). The underground storage tank (UST) system is comprised of one (1) 2,500 gallon double walled fiberglass diesel fuel tank with a combination of double walled fiberglass and steel piping. Components tested today, 4/22/2016: -L1: Return Piping sensor for ground level day tank (VR-208) -L2: Supply Piping for ground level day tank (VR-208) -L3: Diesel UST tank top sump sensor (VR-208) -L4: Diesel UST annular space sensor (VR-409) -L5: Transfer Vault Containment sensor (VR-208) -L8: 20B Mechanical Room Spill Pan sensor (VR-420) -L9: Lower Day Tank sensor (VR-420) -L10: Lower Generator Pan sensor (VR-420) -L11: Roof Day Tank sensor (VR-420) -L13 : Roof Generator Pan sensor (VR-420) -One 5 gallon spill container for the UST fill pipe (one [Truncated])  
Eval Division: Santa Clara County Environmental Health  
Eval Program: UST  
Eval Source: CERS

Map ID  
Direction  
Distance  
Elevation

MAP FINDINGS

Site

Database(s)

EDR ID Number  
EPA ID Number

**HEWLETT PACKARD B-20 (Continued)**

**S121766978**

Eval General Type: Compliance Evaluation Inspection  
Eval Date: 04-23-2014  
Violations Found: Yes  
Eval Type: Routine done by local agency  
Eval Notes: A Monitoring System Equipment Certification was performed today by Service Station Systems, Inc. Technician Israel Santillan (ICC# 8057571-UT Exp. 10/4/15, Veeder Root (VR) #B33310 Level 4 Technician Exp. 10/2/15). The underground storage tank (UST) system is comprised of one (1) 2,500 gallon double walled fiberglass diesel fuel tank with a combination of double walled fiberglass and steel piping. Components tested today, 4/23/2014: -L1: Return Piping sensor for ground level day tank (VR-208) -L2: Supply Piping for ground level day tank (VR-208) -L3: Diesel UST tank top sump sensor (VR-208) -L4: Diesel UST annular space sensor (VR-409) -L5: Transfer Vault Containment sensor (VR-208) -L8: 20B Mechanical Room Spill Pan sensor (VR-420) -L9: Lower Day Tank sensor (VR-420) -L10: Lower Generator Pan sensor (VR-420) -L11: Roof Day Tank sensor (VR-420) -L13 : Roof Generator Pan sensor (VR-420) -One 5 gallon spill container for the UST fill pipe (one hour [Truncated])  
Eval Division: Santa Clara County Environmental Health  
Eval Program: UST  
Eval Source: CERS

Eval General Type: Compliance Evaluation Inspection  
Eval Date: 04-30-2015  
Violations Found: Yes  
Eval Type: Routine done by local agency  
Eval Notes: Monitoring System Equipment Certification was performed Thursday 4/23 by Service Station Systems, Inc. Technician Israel Santillan (ICC# 8057571-UT Exp. 10/4/15, Veeder Root (VR) #B33310 Level 4 Technician Exp. 10/2/15). The underground storage tank (UST) system is comprised of one (1) 2,500 gallon double walled fiberglass diesel fuel tank with a combination of double walled fiberglass and steel piping. Components tested were: -L1: Return Piping sensor for ground level day tank (VR-208) -L2: Supply Piping for ground level day tank (VR-208) -L3: Diesel UST tank top sump sensor (VR-208) -L4: Diesel UST annular space sensor (VR-409) -L5: Transfer Vault Containment sensor (VR-208) -L8: 20B Mechanical Room Spill Pan sensor (VR-420) -L9: Lower Day Tank sensor (VR-420) -L10: Lower Generator Pan sensor (VR-420) -L11: Roof Day Tank sensor (VR-420) -L13 : Roof Generator Pan sensor (VR-420) All components listed above passed functional testing, as noted by review [Truncated]  
Eval Division: Santa Clara County Environmental Health  
Eval Program: UST  
Eval Source: CERS

Eval General Type: Compliance Evaluation Inspection  
Eval Date: 05-26-2015  
Violations Found: No  
Eval Type: Routine done by local agency  
Eval Notes: CERS inspection. No violations.  
Eval Division: Palo Alto City Fire Department  
Eval Program: HMRRP  
Eval Source: CERS

Eval General Type: Compliance Evaluation Inspection  
Eval Date: 07-19-2016

Map ID  
Direction  
Distance  
Elevation

MAP FINDINGS

Site

Database(s)

EDR ID Number  
EPA ID Number

**HEWLETT PACKARD B-20 (Continued)**

**S121766978**

Violations Found: No  
Eval Type: Routine done by local agency  
Eval Notes: CERS inspection  
Eval Division: Palo Alto City Fire Department  
Eval Program: HMRRP  
Eval Source: CERS

Eval General Type: Other/Unknown  
Eval Date: 10-19-2016  
Violations Found: No  
Eval Type: Other, not routine, done by local agency  
Eval Notes: Onsite to day to get status update for removal of UST and affiliated piping and to witness some portion of the tank and piping cleaning. Tank was opened at manway. No cutting of tank was required and unobstructed view of tank interior will be possible. Tank was in the process of being cleaned. Cleaning solution (simple green) was being applied with a Hudson sprayer, and a high pressure hose was being used to remove residuals and scale. Fluids were evacuated to a pumper truck operated by Clean Harbors Inc. All actions were consistent with the information proved in the approved "tank system on-site cleaning application". Two sets of piping exist: Group A which consists of two lines of 3 inch over 2 inch Ameron red thread fiberglass feeding a transition sump then to the building for the "penthouse" day tank/e-gen. Group B which consists of two lines of 4 inch over 2 inch Smith fiberglass feeding the ground level day tank/e-gen. Group A piping had been excavated and [Truncated]

Eval Division: Santa Clara County Environmental Health  
Eval Program: UST  
Eval Source: CERS

Eval General Type: Other/Unknown  
Eval Date: 10-20-2016  
Violations Found: No  
Eval Type: Other, not routine, done by local agency  
Eval Notes: Onsite to oversee the removal of a UST. Upon arrival, tank was in process of being inerted by addition of 100 lbs of dry ice. Tank interior was visually inspected, with no signs of residual contamination or sludge in the tank. LEL and O2 reading were taken, and upon reaching LEL13% and O2 2.6%, the tank was approved for removal. Tank was removed from the excavation and set on pavement to be crushed and placed in a 20 yard roll off bin for disposal as non-hazardous waste. Excavator machine was unable to reach native oil under the tank to facilitate sample taking. Sampling was deferred until Monday, October 24. Noted that piping had been removed from the trench from the tank to the transition sump. Piping was indicated as having been rinsed back to the tank for cleaning. Piping was noted as being resting on plastic at the time of inspection

Eval Division: Santa Clara County Environmental Health  
Eval Program: UST  
Eval Source: CERS

Eval General Type: Other/Unknown  
Eval Date: 10-24-2016  
Violations Found: No  
Eval Type: Other, not routine, done by local agency  
Eval Notes: Onsite to collect samples from tank excavation. Tank removed Thursday, 10/20. Excavator at time could not reach point at which native soil

Map ID  
Direction  
Distance  
Elevation

MAP FINDINGS

Site

Database(s)

EDR ID Number  
EPA ID Number

HEWLETT PACKARD B-20 (Continued)

S121766978

was present. Deferred sampling until larger excavator could be brought in. One sample was taken from the west end of the excavation. Sample was intermittent loose soil with a lot of pea gravel intersperced. Sample was hand packed to brass sleeve with teflon coverings under caps. Evidence tape was affixed to caps. Sample was recorded on a Chain of Custody and was submitted to lab for analysis. During subsequent excavation, an adjacent tree sloughed into the excavation pit. Sampling was suspended due to site safety concerns.

Eval Division: Santa Clara County Environmental Health  
Eval Program: UST  
Eval Source: CERS

Eval General Type: Other/Unknown  
Eval Date: 10-26-2016  
Violations Found: No  
Eval Type: Other, not routine, done by local agency  
Eval Notes:

Onsite to oversee sampling post-removal of the tank and piping. The following samples were taken in my presence. Each sample was taken with a slide hammer using brass sleeves. Each sample was marked as indicated and evidence tape was affixed to each cap/end. Samples were recorded on a chain of custody and stored on ice prior to shipment  
Sample location 2: "tank bottom 2". Taken from tank excavation bottom. Lots of pea gravel in sample matrix. Sample taken at approximately 14 feet BGS. No odor or discoloration noted. Sample location 3: "pipe run 1". Taken from beneath piping run from tank to building/roof top generator and within 1 foot of 90 degree bend in piping from tank to ground level generator. Sample taken at approximately 3 feet BGS. No odor or discoloration noted. Sample location 4: "pipe run 2". Taken from beneath piping run from tank to building/roof top generator. Sample taken at approximately 3.5 feet BGS. No odor or discoloration noted. Sample [Truncated]

Eval Division: Santa Clara County Environmental Health  
Eval Program: UST  
Eval Source: CERS

Eval General Type: Other/Unknown  
Eval Date: 10-27-2016  
Violations Found: No  
Eval Type: Other, not routine, done by local agency  
Eval Notes:

Onsite to oversee additional piping sampling. The following samples were taken using brass sleeves: Sample Location 6: "pipe run 4". Taken from beneath where piping enters/exits building and in area adjacent to previously abandoned piping. Old piping was located during excavation, no record of contents or closure. Sample taken at approximately 5 feet BGS. Sample location 8: "pipe run 5". Taken from beneath piping run from ground level emergency generator to tank. Sample located approximately half way between generator enclosure wall and sidewalk at a depth of 6 feet BGS. Location is also approximately 20 feet from Sample location 1. Piping exiting the ground level generator enclosure immediately took a downward vertical turn and then in approximately 2 feet, turned on an angle toward the tank. Area immediately under the vertical section of piping was excavated for sampling, but poured concrete was encountered at approximately 4.5-5 feet BGS which prohibited hand [Truncated]

Eval Division: Santa Clara County Environmental Health  
Eval Program: UST  
Eval Source: CERS

Map ID  
Direction  
Distance  
Elevation

MAP FINDINGS

Site

Database(s)

EDR ID Number  
EPA ID Number

**HEWLETT PACKARD B-20 (Continued)**

**S121766978**

Eval General Type: Other/Unknown  
Eval Date: 11-01-2016  
Violations Found: No  
Eval Type: Other, not routine, done by local agency  
Eval Notes: Onsite to witness pressure testing of piping to be left in place after removal of tank. Under sidewalk to the southwest of the tank primary piping could not be removed from secondary piping. In lieu of removal of pipe and sampling from underneath piping, a pressure test was conducted. West-most pipe held 4.8 psi for 30 minutes without loss East-most pipe held 5 psi for 30 minutes without loss. Piping may be capped and abandoned in place. Noted that all piping trenches, tank excavation and transition sump hole had been backfilled. Per Mr. Schirripa, all piping from within the building (from transition sump to roof top day tank) has been removed, rinsed and disposed of. For final closure of project and signed tank closure please provide the following information: All Sample results, including documentation demonstrating the evidence tape was intact. Sample chain of custody UST cleaning certification Copies of manifests demonstrating that any cleaning [Truncated]  
Eval Division: Santa Clara County Environmental Health  
Eval Program: UST  
Eval Source: CERS

**Enforcement Action:**

Site ID: 36253  
Site Name: HEWLETT PACKARD B-20  
Site Address: 3000 HANOVER ST  
Site City: PALO ALTO  
Site Zip: 94304  
Enf Action Date: 04-23-2014  
Enf Action Type: Notice of Violation (Unified Program)  
Enf Action Description: Notice of Violation Issued by the Inspector at the Time of Inspection  
Enf Action Notes: Not reported  
Enf Action Division: Santa Clara County Environmental Health  
Enf Action Program: UST  
Enf Action Source: CERS

Site ID: 36253  
Site Name: HEWLETT PACKARD B-20  
Site Address: 3000 HANOVER ST  
Site City: PALO ALTO  
Site Zip: 94304  
Enf Action Date: 04-30-2015  
Enf Action Type: Notice of Violation (Unified Program)  
Enf Action Description: Notice of Violation Issued by the Inspector at the Time of Inspection  
Enf Action Notes: Not reported  
Enf Action Division: Santa Clara County Environmental Health  
Enf Action Program: UST  
Enf Action Source: CERS

**Coordinates:**

Site ID: 36253  
Facility Name: HEWLETT PACKARD B-20  
Env Int Type Code: HWG  
Program ID: 10079596  
Coord Name: Not reported

Map ID  
Direction  
Distance  
Elevation

MAP FINDINGS

Site

Database(s)

EDR ID Number  
EPA ID Number

**HEWLETT PACKARD B-20 (Continued)**

**S121766978**

Ref Point Type Desc: Unknown  
Latitude: 37.414581  
Longitude: -122.142921

Affiliation:

Affiliation Type Desc: CUPA District  
Entity Name: Santa Clara County Environmental Health  
Entity Title: Not reported  
Affiliation Address: 1555 Berger Drive, Suite 300  
Affiliation City: San Jose  
Affiliation State: CA  
Affiliation Country: Not reported  
Affiliation Zip: 95112-2716  
Affiliation Phone: (408) 918-3400

Affiliation Type Desc: Document Preparer  
Entity Name: Ruben Perez  
Entity Title: Not reported  
Affiliation Address: Not reported  
Affiliation City: Not reported  
Affiliation State: Not reported  
Affiliation Country: Not reported  
Affiliation Zip: Not reported  
Affiliation Phone: Not reported

Affiliation Type Desc: Environmental Contact  
Entity Name: Ruben Perez  
Entity Title: Not reported  
Affiliation Address: 1501 Page Mill Road MS 1129  
Affiliation City: Palo Alto  
Affiliation State: CA  
Affiliation Country: Not reported  
Affiliation Zip: 94304  
Affiliation Phone: (650) 258-3223

Affiliation Type Desc: Facility Mailing Address  
Entity Name: Mailing Address  
Entity Title: Not reported  
Affiliation Address: 3000 Hanover Street  
Affiliation City: Palo Alto  
Affiliation State: CA  
Affiliation Country: Not reported  
Affiliation Zip: 94304  
Affiliation Phone: Not reported

Affiliation Type Desc: Identification Signer  
Entity Name: Ruben Perez  
Entity Title: Environment Health and Safety Manager  
Affiliation Address: Not reported  
Affiliation City: Not reported  
Affiliation State: Not reported  
Affiliation Country: Not reported  
Affiliation Zip: Not reported  
Affiliation Phone: Not reported

Affiliation Type Desc: Legal Owner  
Entity Name: Hewlett Packard Enterprise Company

Map ID  
Direction  
Distance  
Elevation

MAP FINDINGS

Site

Database(s)

EDR ID Number  
EPA ID Number

**HEWLETT PACKARD B-20 (Continued)**

**S121766978**

Entity Title: Not reported  
Affiliation Address: 3000 Hanover Street  
Affiliation City: Palo Alto  
Affiliation State: CA  
Affiliation Country: United States  
Affiliation Zip: 94304  
Affiliation Phone: (650) 258-6146

Affiliation Type Desc: Operator  
Entity Name: Peter Whoriskey  
Entity Title: Not reported  
Affiliation Address: Not reported  
Affiliation City: Not reported  
Affiliation State: Not reported  
Affiliation Country: Not reported  
Affiliation Zip: Not reported  
Affiliation Phone: (408) 650-4362

Affiliation Type Desc: Parent Corporation  
Entity Name: HEWLETT PACKARD  
Entity Title: Not reported  
Affiliation Address: Not reported  
Affiliation City: Not reported  
Affiliation State: Not reported  
Affiliation Country: Not reported  
Affiliation Zip: Not reported  
Affiliation Phone: Not reported

Affiliation Type Desc: Property Owner  
Entity Name: Stanford University  
Entity Title: Not reported  
Affiliation Address: 450 Serra Mall  
Affiliation City: Stanford  
Affiliation State: CA  
Affiliation Country: United States  
Affiliation Zip: 94305  
Affiliation Phone: (650) 723-2300

Affiliation Type Desc: UST Permit Applicant  
Entity Name: Richard Boultd  
Entity Title: EHS Program Manager  
Affiliation Address: Not reported  
Affiliation City: Not reported  
Affiliation State: Not reported  
Affiliation Country: Not reported  
Affiliation Zip: Not reported  
Affiliation Phone: (916) 785-4233

Affiliation Type Desc: UST Property Owner Name  
Entity Name: Stanford University  
Entity Title: Not reported  
Affiliation Address: 450 Serra Mall  
Affiliation City: Stanford  
Affiliation State: CA  
Affiliation Country: United States  
Affiliation Zip: 94305  
Affiliation Phone: (650) 723-2300

Map ID  
Direction  
Distance  
Elevation

MAP FINDINGS

Site

Database(s)

EDR ID Number  
EPA ID Number

**HEWLETT PACKARD B-20 (Continued)**

**S121766978**

Affiliation Type Desc: UST Tank Operator  
Entity Name: Hewlett Packard Enterprise  
Entity Title: Not reported  
Affiliation Address: 3000 Hanover St.  
Affiliation City: Palo Alto  
Affiliation State: CA  
Affiliation Country: United States  
Affiliation Zip: 94304  
Affiliation Phone: (650) 857-1501

Affiliation Type Desc: UST Tank Owner  
Entity Name: Hewlett Packard Enterprise  
Entity Title: Not reported  
Affiliation Address: 3000 Hanover Street  
Affiliation City: Palo Alto  
Affiliation State: CA  
Affiliation Country: United States  
Affiliation Zip: 94304  
Affiliation Phone: (650) 857-1501

**CERS TANKS:**

Site ID: 36253  
CERS ID: 10079596  
CERS Description: Aboveground Petroleum Storage

**Violations:**

Site ID: 36253  
Site Name: HEWLETT PACKARD B-20  
Violation Date: 04-22-2016  
Citation: 23 CCR 16 2665 - California Code of Regulations, Title 23, Chapter 16, Section(s) 2665

Violation Description: Failure to comply with one or more of the following: failure to install a spill bucket, have a functional drain valve or other method for the removal of liquid from the spill bucket/spill container, and/or be resistant to galvanic corrosion.

Violation Notes: Returned to compliance on 05/16/2016.

The spill container failed initial hydrostatic testing. A new cap was placed on the fill riser and the spill container was tested a second time. Following replacement of the riser cap, the spill container failed hydrostatic testing again. The spill container was tested a third time after tightening a fitting on the riser, and failed again. Service Station Systems, Inc. technicians were still troubleshooting the spill container at the end of this inspection. \*Repair or replace the spill container as necessary to ensure proper spill containment during filling of the UST system. Note: A permit is required for spill container replacement.

Violation Division: Santa Clara County Environmental Health  
Violation Program: UST  
Violation Source: CERS

Site ID: 36253  
Site Name: HEWLETT PACKARD B-20  
Violation Date: 04-23-2014  
Citation: 23 CCR 16 2641(a) - California Code of Regulations, Title 23, Chapter



Map ID  
Direction  
Distance  
Elevation

MAP FINDINGS

Site

Database(s)

EDR ID Number  
EPA ID Number

**HEWLETT PACKARD B-20 (Continued)**

**S121766978**

Violation Description: 16, Section(s) 2641(a)  
Failure of sensor to be located in the proper position/location.  
Violation Notes: Returned to compliance on 11/11/2014. There are two sets of return and supply pipelines entering the tank top sump for the diesel underground storage tank. Secondary containment for these pipelines terminates within the sump, as designed, to allow for monitoring of primary pipelines. One of the four termination points is covered with a blue test boot that does not have an open valve facing downward (between the 3:00 o'clock and 9:00 o'clock positions), therefore preventing detection of a leak at the earliest possible opportunity. This test boot must be rotated downward or removed to allow for proper monitoring of this pipeline.

Violation Division: Santa Clara County Environmental Health  
Violation Program: UST  
Violation Source: CERS

Site ID: 36253  
Site Name: HEWLETT PACKARD B-20  
Violation Date: 04-23-2014  
Citation: HSC 6.7 Multiple Sections - California Health and Safety Code, Chapter 6.7, Section(s) Multiple Sections

Violation Description: UST Program - Operations/Maintenance - General  
Violation Notes: Returned to compliance on 11/11/2014. There are two sets of return and supply pipelines entering the tank top sump for the diesel underground storage tank. Secondary containment for these pipelines terminates within the sump, as designed, to allow for monitoring of primary pipelines. Two of the four termination points are covered with test boots that do not have open valves, therefore preventing proper pipe monitoring (both black boots). These test boots must be pulled back or removed to allow for monitoring of these two pipelines.

Violation Division: Santa Clara County Environmental Health  
Violation Program: UST  
Violation Source: CERS

Site ID: 36253  
Site Name: HEWLETT PACKARD B-20  
Violation Date: 04-23-2015  
Citation: HSC 6.7 25284 - California Health and Safety Code, Chapter 6.7, Section(s) 25284

Violation Description: Failure to obtain and maintain a valid operation permit from the CUPA.  
Violation Notes: Returned to compliance on 06/17/2015. Facility continues to operate without valid operating permit. The information provided via CERS on 3/6/2015 is incomplete. Permit expired Feb 28, 2014.

Violation Division: Santa Clara County Environmental Health  
Violation Program: UST  
Violation Source: CERS

Site ID: 36253  
Site Name: HEWLETT PACKARD B-20  
Violation Date: 04-23-2015  
Citation: 23 CCR 16 2711(a)(8) - California Code of Regulations, Title 23, Chapter 16, Section(s) 2711(a)(8)

Violation Description: Failure to submit, obtain approval, or maintain a complete/accurate plot plan.  
Violation Notes: Returned to compliance on 06/02/2015. CERS submittal did not include a monitoring site plan.  
Violation Division: Santa Clara County Environmental Health

Map ID  
Direction  
Distance  
Elevation

MAP FINDINGS

Site

Database(s)

EDR ID Number  
EPA ID Number

**HEWLETT PACKARD B-20 (Continued)**

**S121766978**

Violation Program: UST  
Violation Source: CERS

Site ID: 36253  
Site Name: HEWLETT PACKARD B-20  
Violation Date: 04-23-2014  
Citation: HSC 6.7 25284 - California Health and Safety Code, Chapter 6.7, Section(s) 25284

Violation Description: Failure to obtain and maintain a valid operation permit from the CUPA.  
Violation Notes: Returned to compliance on 11/11/2014. The Underground Storage Tank Permit to Operate for this facility expired February 28, 2014. An application to renew this permit has not been submitted to date. Submit the facility and tank information on CERS to renew your UST Permit to Operate. Your CERS ID number is 10079596. DISREGARD CORRECTIVE ACTION TEXT BELOW REGARDING SUBMITTAL OF HARD COPY FORMS. SEE [www.EHinfo.org/hazmat](http://www.EHinfo.org/hazmat) FOR DETAILS REGARDING ELECTRONIC REPORTING REQUIREMENTS. A FACILITY RECORD FOR THIS SITE HAS ALREADY BEEN CREATED ON THE CALIFORNIA ENVIRONMENTAL REPORTING SYSTEM (CERS) WEBSITE AT <http://cers.calepa.ca.gov>. APPLY FOR RENEWAL OF YOUR UST OPERATING PERMIT WITHIN 30 DAYS.

Violation Division: Santa Clara County Environmental Health  
Violation Program: UST  
Violation Source: CERS

Site ID: 36253  
Site Name: HEWLETT PACKARD B-20  
Violation Date: 04-23-2015  
Citation: 23 CCR 16 2712(i) - California Code of Regulations, Title 23, Chapter 16, Section(s) 2712(i)

Violation Description: Failure to submit, obtain approval, or maintain a complete/accurate response plan.  
Violation Notes: Returned to compliance on 06/02/2015. Response plan not submitted with 3/6/15 CERS submittal.

Violation Division: Santa Clara County Environmental Health  
Violation Program: UST  
Violation Source: CERS

Site ID: 36253  
Site Name: HEWLETT PACKARD B-20  
Violation Date: 04-22-2016  
Citation: HSC 6.75 25299.30-25299.34 - California Health and Safety Code, Chapter 6.75, Section(s) 25299.30-25299.34

Violation Description: Failure to submit and maintain complete and current Certification of Financial Responsibility or other mechanism of financial assurance.  
Violation Notes: Returned to compliance on 05/18/2016.

Financial  
Responsibility documentation needs to be updated to reflect the change of ownership and submitted to CERS. An updated hard copy of the Certification of Financial Responsibility (signed February 22, 2016) showing Hewlett Packard Enterprise as the tank owner was observed during this inspection. Documentation related to the surety bond was not observed. Ensure that the surety bond includes current tank owner information and make it available for review during inspection (submit to CERS, maintain on site or have available at the time of inspection). Once updated, make a copy of the surety bond available for review by HMCD.

Map ID  
Direction  
Distance  
Elevation

MAP FINDINGS

Site

Database(s)

EDR ID Number  
EPA ID Number

**HEWLETT PACKARD B-20 (Continued)**

**S121766978**

Violation Division: Santa Clara County Environmental Health  
Violation Program: UST  
Violation Source: CERS

Site ID: 36253  
Site Name: HEWLETT PACKARD B-20  
Violation Date: 04-22-2016  
Citation: HSC 6.7 25284 - California Health and Safety Code, Chapter 6.7, Section(s) 25284

Violation Description: Failure to obtain and maintain a valid operation permit from the CUPA.  
Violation Notes: Returned to compliance on 05/18/2016.

Facility

does not have a valid UST Permit to Operate. Update and resubmit the UST Operating Permit Application Information including current Tank Owner and Tank Operator information. Ownership changed to Hewlett Packard Enterprise around 11/1/2015, but Hewlett Packard Company is still listed as the Tank Owner and Tank Operator with the 6/17/2015 CERS submittal (most recent submission of UST information).

Violation Division: Santa Clara County Environmental Health  
Violation Program: UST  
Violation Source: CERS

Site ID: 36253  
Site Name: HEWLETT PACKARD B-20  
Violation Date: 04-22-2016  
Citation: 23 CCR 16 2715(a) - California Code of Regulations, Title 23, Chapter 16, Section(s) 2715(a)

Violation Description: The owner/operator has failed to designate an UST operator or to inform the CUPA or any change in the designated UST operator(s) within 30 days after a change.  
Violation Notes: Returned to compliance on 05/18/2016.

Israel

Santillan has been performing the monthly Designated Operator (DO) inspections since December 2015. Kris Bell performed the November 19, 2015 DO inspection. The most current DO notification form submitted to CERS on 6/17/2015 does not include Israel Santillan or Kris Bell as primary or alternate Designated Operators. Update and resubmit the DO notification form to CERS.

Violation Division: Santa Clara County Environmental Health  
Violation Program: UST  
Violation Source: CERS

Site ID: 36253  
Site Name: HEWLETT PACKARD B-20  
Violation Date: 04-23-2015  
Citation: HSC 6.75 25299.30-25299.34 - California Health and Safety Code, Chapter 6.75, Section(s) 25299.30-25299.34

Violation Description: Failure to submit and maintain complete and current Certification of Financial Responsibility or other mechanism of financial assurance.  
Violation Notes: Returned to compliance on 11/04/2016. The Financial Responsibility submitted by HP is not valid. HP has notified that it intends to use a surity bond in conjuncture with the State UST Clean Up fund. This combination of mechanisms is not allowed. HP was made aware of this in e-mail and phone correspondence on October 16, 2014 with no resolution.

Map ID  
Direction  
Distance  
Elevation

MAP FINDINGS

Site

Database(s)

EDR ID Number  
EPA ID Number

**HEWLETT PACKARD B-20 (Continued)**

**S121766978**

Violation Division: Santa Clara County Environmental Health  
Violation Program: UST  
Violation Source: CERS

Evaluation:

Eval General Type: Other/Unknown  
Eval Date: 02-25-2014  
Violations Found: No  
Eval Type: Other, not routine, done by local agency  
Eval Notes: Emergency generator installation scanned and on file at Palo Alto Fire.

Eval Division: Palo Alto City Fire Department  
Eval Program: HMRRP  
Eval Source: CERS

Eval General Type: Other/Unknown  
Eval Date: 04-13-2015  
Violations Found: No  
Eval Type: Other, not routine, done by local agency  
Eval Notes: Onsite to watch secondary containment testing of UST system. Testing conducted by ABLE Maintenance, technician James Moore who holds current ICC Certification 5254517 (exp 7/26/15) Fuel supply piping run from UST to transition sump (feeds penthouse generator) held 5 psi pressure for one hour without loss. Fuel return piping run from building to UST tank top sump failed to hold pressure. Fuel supply piping run from UST to ground level day tank held 4.5 psi for one hour without loss. Fuel return piping run from ground level day tank to UST held 4.5 psi for one hour without loss. Aboveground supply piping from ground level day tank to generator held 5.1 psi for one hour without loss. Aboveground return piping from generator to ground level day tank held 5.25 psi for one hour without loss. Initial Incon accelerated test for tank top sump failed. Determined that boot on penthouse return piping is point of leak, and technician unable to put on split boot for repair. [Truncated]

Eval Division: Santa Clara County Environmental Health  
Eval Program: UST  
Eval Source: CERS

Eval General Type: Compliance Evaluation Inspection  
Eval Date: 04-22-2016  
Violations Found: Yes  
Eval Type: Routine done by local agency  
Eval Notes: A Monitoring System Equipment Certification was performed today by Service Station Systems, Inc. Technician Israel Santillan (ICC# 8057571-UT Exp. 10/2/17, Veeder Root Certified UST Monitoring Technician #B33310 Exp. 5/11/17). The underground storage tank (UST) system is comprised of one (1) 2,500 gallon double walled fiberglass diesel fuel tank with a combination of double walled fiberglass and steel piping. Components tested today, 4/22/2016: -L1: Return Piping sensor for ground level day tank (VR-208) -L2: Supply Piping for ground level day tank (VR-208) -L3: Diesel UST tank top sump sensor (VR-208) -L4: Diesel UST annular space sensor (VR-409) -L5: Transfer Vault Containment sensor (VR-208) -L8: 20B Mechanical Room Spill Pan sensor (VR-420) -L9: Lower Day Tank sensor (VR-420) -L10: Lower Generator Pan sensor (VR-420) -L11: Roof Day Tank sensor (VR-420) -L13 : Roof Generator Pan sensor (VR-420) -One 5 gallon spill container for the UST fill pipe (one [Truncated])

Map ID  
Direction  
Distance  
Elevation

MAP FINDINGS

Site

Database(s)

EDR ID Number  
EPA ID Number

**HEWLETT PACKARD B-20 (Continued)**

**S121766978**

Eval Division: Santa Clara County Environmental Health  
Eval Program: UST  
Eval Source: CERS

Eval General Type: Compliance Evaluation Inspection  
Eval Date: 04-23-2014  
Violations Found: Yes  
Eval Type: Routine done by local agency  
Eval Notes: A Monitoring System Equipment Certification was performed today by Service Station Systems, Inc. Technician Israel Santillan (ICC# 8057571-UT Exp. 10/4/15, Veeder Root (VR) #B33310 Level 4 Technician Exp. 10/2/15). The underground storage tank (UST) system is comprised of one (1) 2,500 gallon double walled fiberglass diesel fuel tank with a combination of double walled fiberglass and steel piping. Components tested today, 4/23/2014: -L1: Return Piping sensor for ground level day tank (VR-208) -L2: Supply Piping for ground level day tank (VR-208) -L3: Diesel UST tank top sump sensor (VR-208) -L4: Diesel UST annular space sensor (VR-409) -L5: Transfer Vault Containment sensor (VR-208) -L8: 20B Mechanical Room Spill Pan sensor (VR-420) -L9: Lower Day Tank sensor (VR-420) -L10: Lower Generator Pan sensor (VR-420) -L11: Roof Day Tank sensor (VR-420) -L13 : Roof Generator Pan sensor (VR-420) -One 5 gallon spill container for the UST fill pipe (one hour [Truncated])

Eval Division: Santa Clara County Environmental Health  
Eval Program: UST  
Eval Source: CERS

Eval General Type: Compliance Evaluation Inspection  
Eval Date: 04-30-2015  
Violations Found: Yes  
Eval Type: Routine done by local agency  
Eval Notes: Monitoring System Equipment Certification was performed Thursday 4/23 by Service Station Systems, Inc. Technician Israel Santillan (ICC# 8057571-UT Exp. 10/4/15, Veeder Root (VR) #B33310 Level 4 Technician Exp. 10/2/15). The underground storage tank (UST) system is comprised of one (1) 2,500 gallon double walled fiberglass diesel fuel tank with a combination of double walled fiberglass and steel piping. Components tested were: -L1: Return Piping sensor for ground level day tank (VR-208) -L2: Supply Piping for ground level day tank (VR-208) -L3: Diesel UST tank top sump sensor (VR-208) -L4: Diesel UST annular space sensor (VR-409) -L5: Transfer Vault Containment sensor (VR-208) -L8: 20B Mechanical Room Spill Pan sensor (VR-420) -L9: Lower Day Tank sensor (VR-420) -L10: Lower Generator Pan sensor (VR-420) -L11: Roof Day Tank sensor (VR-420) -L13 : Roof Generator Pan sensor (VR-420) All components listed above passed functional testing, as noted by review [Truncated]

Eval Division: Santa Clara County Environmental Health  
Eval Program: UST  
Eval Source: CERS

Eval General Type: Compliance Evaluation Inspection  
Eval Date: 05-26-2015  
Violations Found: No  
Eval Type: Routine done by local agency  
Eval Notes: CERS inspection. No violations.  
Eval Division: Palo Alto City Fire Department  
Eval Program: HMRRP

Map ID  
Direction  
Distance  
Elevation

MAP FINDINGS

Site

Database(s)

EDR ID Number  
EPA ID Number

HEWLETT PACKARD B-20 (Continued)

S121766978

Eval Source: CERS

Eval General Type: Compliance Evaluation Inspection  
Eval Date: 07-19-2016  
Violations Found: No  
Eval Type: Routine done by local agency  
Eval Notes: CERS inspection  
Eval Division: Palo Alto City Fire Department  
Eval Program: HMRRP  
Eval Source: CERS

Eval General Type: Other/Unknown  
Eval Date: 10-19-2016  
Violations Found: No  
Eval Type: Other, not routine, done by local agency  
Eval Notes: Onsite to day to get status update for removal of UST and affiliated piping and to witness some portion of the tank and piping cleaning. Tank was opened at manway. No cutting of tank was required and unobstructed view of tank interior will be possible. Tank was in the process of being cleaned. Cleaning solution (simple green) was being applied with a Hudson sprayer, and a high pressure hose was being used to remove residuals and scale. Fluids were evacuated to a pumper truck operated by Clean Harbors Inc. All actions were consistent with the information provided in the approved "tank system on-site cleaning application". Two sets of piping exist: Group A which consists of two lines of 3 inch over 2 inch Ameron red thread fiberglass feeding a transition sump then to the building for the "penthouse" day tank/e-gen. Group B which consists of two lines of 4 inch over 2 inch Smith fiberglass feeding the ground level day tank/e-gen. Group A piping had been excavated and [Truncated]

Eval Division: Santa Clara County Environmental Health  
Eval Program: UST  
Eval Source: CERS

Eval General Type: Other/Unknown  
Eval Date: 10-20-2016  
Violations Found: No  
Eval Type: Other, not routine, done by local agency  
Eval Notes: Onsite to oversee the removal of a UST. Upon arrival, tank was in process of being inerted by addition of 100 lbs of dry ice. Tank interior was visually inspected, with no signs of residual contamination or sludge in the tank. LEL and O2 reading were taken, and upon reaching LEL13% and O2 2.6%, the tank was approved for removal. Tank was removed from the excavation and set on pavement to be crushed and placed in a 20 yard roll off bin for disposal as non-hazardous waste. Excavator machine was unable to reach native oil under the tank to facilitate sample taking. Sampling was deferred until Monday, October 24. Noted that piping had been removed from the trench from the tank to the transition sump. Piping was indicated as having been rinsed back to the tank for cleaning. Piping was noted as being resting on plastic at the time of inspection

Eval Division: Santa Clara County Environmental Health  
Eval Program: UST  
Eval Source: CERS

Eval General Type: Other/Unknown  
Eval Date: 10-24-2016

Map ID  
Direction  
Distance  
Elevation

MAP FINDINGS

Site

Database(s)

EDR ID Number  
EPA ID Number

**HEWLETT PACKARD B-20 (Continued)**

**S121766978**

Violations Found: No  
Eval Type: Other, not routine, done by local agency  
Eval Notes: Onsite to collect samples from tank excavation. Tank removed Thursday, 10/20. Excavator at time could not reach point at which native soil was present. Deferred sampling until larger excavator could be brought in. One sample was taken from the west end of the excavation. Sample was intermittent loose soil with a lot of pea gravel interspersed. Sample was hand packed to brass sleeve with teflon coverings under caps. Evidence tape was affixed to caps. Sample was recorded on a Chain of Custody and was submitted to lab for analysis. During subsequent excavation, an adjacent tree sloughed into the excavation pit. Sampling was suspended due to site safety concerns.

Eval Division: Santa Clara County Environmental Health  
Eval Program: UST  
Eval Source: CERS

Eval General Type: Other/Unknown  
Eval Date: 10-26-2016  
Violations Found: No  
Eval Type: Other, not routine, done by local agency  
Eval Notes: Onsite to oversee sampling post-removal of the tank and piping. The following samples were taken in my presence. Each sample was taken with a slide hammer using brass sleeves. Each sample was marked as indicated and evidence tape was affixed to each cap/end. Samples were recorded on a chain of custody and stored on ice prior to shipment  
Sample location 2: "tank bottom 2". Taken from tank excavation bottom. Lots of pea gravel in sample matrix. Sample taken at approximately 14 feet BGS. No odor or discoloration noted. Sample location 3: "pipe run 1". Taken from beneath piping run from tank to building/roof top generator and within 1 foot of 90 degree bend in piping from tank to ground level generator. Sample taken at approximately 3 feet BGS. No odor or discoloration noted. Sample location 4: "pipe run 2". Taken from beneath piping run from tank to building/roof top generator. Sample taken at approximately 3.5 feet BGS. No odor or discoloration noted. Sample [Truncated]

Eval Division: Santa Clara County Environmental Health  
Eval Program: UST  
Eval Source: CERS

Eval General Type: Other/Unknown  
Eval Date: 10-27-2016  
Violations Found: No  
Eval Type: Other, not routine, done by local agency  
Eval Notes: Onsite to oversee additional piping sampling. The following samples were taken using brass sleeves: Sample Location 6: "pipe run 4". Taken from beneath piping enters/exits building and in area adjacent to previously abandoned piping. Old piping was located during excavation, no record of contents or closure. Sample taken at approximately 5 feet BGS. Sample location 8: "pipe run 5". Taken from beneath piping run from ground level emergency generator to tank. Sample located approximately half way between generator enclosure wall and sidewalk at a depth of 6 feet BGS. Location is also approximately 20 feet from Sample location 1. Piping exiting the ground level generator enclosure immediately took a downward vertical turn and then in approximately 2 feet, turned on an angle toward the tank. Area immediately under the vertical section of piping was excavated for sampling, but poured concrete was encountered at approximately 4.5-5 feet BGS which

Map ID  
Direction  
Distance  
Elevation

MAP FINDINGS

Site

Database(s)

EDR ID Number  
EPA ID Number

**HEWLETT PACKARD B-20 (Continued)**

**S121766978**

prohibited hand [Truncated]  
Eval Division: Santa Clara County Environmental Health  
Eval Program: UST  
Eval Source: CERS

Eval General Type: Other/Unknown  
Eval Date: 11-01-2016  
Violations Found: No  
Eval Type: Other, not routine, done by local agency  
Eval Notes: Onsite to witness pressure testing of piping to be left in place after removal of tank. Under sidewalk to the southwest of the tank primary piping could not be removed from secondary piping. In lieu of removal of pipe and sampling from underneath piping, a pressure test was conducted. West-most pipe held 4.8 psi for 30 minutes without loss East-most pipe held 5 psi for 30 minutes without loss. Piping may be capped and abandoned in place. Noted that all piping trenches, tank excavation and transition sump hole had been backfilled. Per Mr. Schirripa, all piping from within the building (from transition sump to roof top day tank) has been removed, rinsed and disposed of. For final closure of project and signed tank closure please provide the following information: All Sample results, including documentation demonstrating the evidence tape was intact. Sample chain of custody UST cleaning certification Copies of manifests demonstrating that any cleaning [Truncated]

Eval Division: Santa Clara County Environmental Health  
Eval Program: UST  
Eval Source: CERS

Enforcement Action:  
Site ID: 36253  
Site Name: HEWLETT PACKARD B-20  
Site Address: 3000 HANOVER ST  
Site City: PALO ALTO  
Site Zip: 94304  
Enf Action Date: 04-23-2014  
Enf Action Type: Notice of Violation (Unified Program)  
Enf Action Description: Notice of Violation Issued by the Inspector at the Time of Inspection  
Enf Action Notes: Not reported  
Enf Action Division: Santa Clara County Environmental Health  
Enf Action Program: UST  
Enf Action Source: CERS

Site ID: 36253  
Site Name: HEWLETT PACKARD B-20  
Site Address: 3000 HANOVER ST  
Site City: PALO ALTO  
Site Zip: 94304  
Enf Action Date: 04-30-2015  
Enf Action Type: Notice of Violation (Unified Program)  
Enf Action Description: Notice of Violation Issued by the Inspector at the Time of Inspection  
Enf Action Notes: Not reported  
Enf Action Division: Santa Clara County Environmental Health  
Enf Action Program: UST  
Enf Action Source: CERS

Coordinates:



Map ID  
Direction  
Distance  
Elevation

MAP FINDINGS

Site

Database(s)

EDR ID Number  
EPA ID Number

**HEWLETT PACKARD B-20 (Continued)**

**S121766978**

Site ID: 36253  
Facility Name: HEWLETT PACKARD B-20  
Env Int Type Code: HWG  
Program ID: 10079596  
Coord Name: Not reported  
Ref Point Type Desc: Unknown  
Latitude: 37.414581  
Longitude: -122.142921

**Affiliation:**

Affiliation Type Desc: CUPA District  
Entity Name: Santa Clara County Environmental Health  
Entity Title: Not reported  
Affiliation Address: 1555 Berger Drive, Suite 300  
Affiliation City: San Jose  
Affiliation State: CA  
Affiliation Country: Not reported  
Affiliation Zip: 95112-2716  
Affiliation Phone: (408) 918-3400

Affiliation Type Desc: Document Preparer  
Entity Name: Ruben Perez  
Entity Title: Not reported  
Affiliation Address: Not reported  
Affiliation City: Not reported  
Affiliation State: Not reported  
Affiliation Country: Not reported  
Affiliation Zip: Not reported  
Affiliation Phone: Not reported

Affiliation Type Desc: Environmental Contact  
Entity Name: Ruben Perez  
Entity Title: Not reported  
Affiliation Address: 1501 Page Mill Road MS 1129  
Affiliation City: Palo Alto  
Affiliation State: CA  
Affiliation Country: Not reported  
Affiliation Zip: 94304  
Affiliation Phone: (650) 258-3223

Affiliation Type Desc: Facility Mailing Address  
Entity Name: Mailing Address  
Entity Title: Not reported  
Affiliation Address: 3000 Hanover Street  
Affiliation City: Palo Alto  
Affiliation State: CA  
Affiliation Country: Not reported  
Affiliation Zip: 94304  
Affiliation Phone: Not reported

Affiliation Type Desc: Identification Signer  
Entity Name: Ruben Perez  
Entity Title: Environment Health and Safety Manager  
Affiliation Address: Not reported  
Affiliation City: Not reported  
Affiliation State: Not reported  
Affiliation Country: Not reported

Map ID  
Direction  
Distance  
Elevation

MAP FINDINGS

Site

Database(s)

EDR ID Number  
EPA ID Number

**HEWLETT PACKARD B-20 (Continued)**

**S121766978**

Affiliation Zip:	Not reported
Affiliation Phone:	Not reported
Affiliation Type Desc:	Legal Owner
Entity Name:	Hewlett Packard Enterprise Company
Entity Title:	Not reported
Affiliation Address:	3000 Hanover Street
Affiliation City:	Palo Alto
Affiliation State:	CA
Affiliation Country:	United States
Affiliation Zip:	94304
Affiliation Phone:	(650) 258-6146
Affiliation Type Desc:	Operator
Entity Name:	Peter Whoriskey
Entity Title:	Not reported
Affiliation Address:	Not reported
Affiliation City:	Not reported
Affiliation State:	Not reported
Affiliation Country:	Not reported
Affiliation Zip:	Not reported
Affiliation Phone:	(408) 650-4362
Affiliation Type Desc:	Parent Corporation
Entity Name:	HEWLETT PACKARD
Entity Title:	Not reported
Affiliation Address:	Not reported
Affiliation City:	Not reported
Affiliation State:	Not reported
Affiliation Country:	Not reported
Affiliation Zip:	Not reported
Affiliation Phone:	Not reported
Affiliation Type Desc:	Property Owner
Entity Name:	Stanford University
Entity Title:	Not reported
Affiliation Address:	450 Serra Mall
Affiliation City:	Stanford
Affiliation State:	CA
Affiliation Country:	United States
Affiliation Zip:	94305
Affiliation Phone:	(650) 723-2300
Affiliation Type Desc:	UST Permit Applicant
Entity Name:	Richard Bouldt
Entity Title:	EHS Program Manager
Affiliation Address:	Not reported
Affiliation City:	Not reported
Affiliation State:	Not reported
Affiliation Country:	Not reported
Affiliation Zip:	Not reported
Affiliation Phone:	(916) 785-4233
Affiliation Type Desc:	UST Property Owner Name
Entity Name:	Stanford University
Entity Title:	Not reported
Affiliation Address:	450 Serra Mall

Map ID  
Direction  
Distance  
Elevation

MAP FINDINGS

Site

Database(s)

EDR ID Number  
EPA ID Number

**HEWLETT PACKARD B-20 (Continued)**

**S121766978**

Affiliation City: Stanford  
Affiliation State: CA  
Affiliation Country: United States  
Affiliation Zip: 94305  
Affiliation Phone: (650) 723-2300

Affiliation Type Desc: UST Tank Operator  
Entity Name: Hewlett Packard Enterprise  
Entity Title: Not reported  
Affiliation Address: 3000 Hanover St.  
Affiliation City: Palo Alto  
Affiliation State: CA  
Affiliation Country: United States  
Affiliation Zip: 94304  
Affiliation Phone: (650) 857-1501

Affiliation Type Desc: UST Tank Owner  
Entity Name: Hewlett Packard Enterprise  
Entity Title: Not reported  
Affiliation Address: 3000 Hanover Street  
Affiliation City: Palo Alto  
Affiliation State: CA  
Affiliation Country: United States  
Affiliation Zip: 94304  
Affiliation Phone: (650) 857-1501

Site ID: 36253  
CERS ID: 10079596  
CERS Description: Underground Storage Tank

Violations:

Site ID: 36253  
Site Name: HEWLETT PACKARD B-20  
Violation Date: 04-22-2016  
Citation: 23 CCR 16 2665 - California Code of Regulations, Title 23, Chapter 16, Section(s) 2665

Violation Description: Failure to comply with one or more of the following: failure to install a spill bucket, have a functional drain valve or other method for the removal of liquid from the spill bucket/spill container, and/or be resistant to galvanic corrosion.

Violation Notes: Returned to compliance on 05/16/2016.

The spill

container failed initial hydrostatic testing. A new cap was placed on the fill riser and the spill container was tested a second time. Following replacement of the riser cap, the spill container failed hydrostatic testing again. The spill container was tested a third time after tightening a fitting on the riser, and failed again. Service Station Systems, Inc. technicians were still troubleshooting the spill container at the end of this inspection. \*Repair or replace the spill container as necessary to ensure proper spill containment during filling of the UST system. Note: A permit is required for spill container replacement.

Violation Division: Santa Clara County Environmental Health  
Violation Program: UST  
Violation Source: CERS

Map ID  
Direction  
Distance  
Elevation

MAP FINDINGS

Site

Database(s)

EDR ID Number  
EPA ID Number

**HEWLETT PACKARD B-20 (Continued)**

**S121766978**

Site ID: 36253  
Site Name: HEWLETT PACKARD B-20  
Violation Date: 04-23-2014  
Citation: 23 CCR 16 2641(a) - California Code of Regulations, Title 23, Chapter 16, Section(s) 2641(a)  
Violation Description: Failure of sensor to be located in the proper position/location.  
Violation Notes: Returned to compliance on 11/11/2014. There are two sets of return and supply pipelines entering the tank top sump for the diesel underground storage tank. Secondary containment for these pipelines terminates within the sump, as designed, to allow for monitoring of primary pipelines. One of the four termination points is covered with a blue test boot that does not have an open valve facing downward (between the 3:00 o'clock and 9:00 o'clock positions), therefore preventing detection of a leak at the earliest possible opportunity. This test boot must be rotated downward or removed to allow for proper monitoring of this pipeline.  
Violation Division: Santa Clara County Environmental Health  
Violation Program: UST  
Violation Source: CERS

Site ID: 36253  
Site Name: HEWLETT PACKARD B-20  
Violation Date: 04-23-2014  
Citation: HSC 6.7 Multiple Sections - California Health and Safety Code, Chapter 6.7, Section(s) Multiple Sections  
Violation Description: UST Program - Operations/Maintenance - General  
Violation Notes: Returned to compliance on 11/11/2014. There are two sets of return and supply pipelines entering the tank top sump for the diesel underground storage tank. Secondary containment for these pipelines terminates within the sump, as designed, to allow for monitoring of primary pipelines. Two of the four termination points are covered with test boots that do not have open valves, therefore preventing proper pipe monitoring (both black boots). These test boots must be pulled back or removed to allow for monitoring of these two pipelines.  
Violation Division: Santa Clara County Environmental Health  
Violation Program: UST  
Violation Source: CERS

Site ID: 36253  
Site Name: HEWLETT PACKARD B-20  
Violation Date: 04-23-2015  
Citation: HSC 6.7 25284 - California Health and Safety Code, Chapter 6.7, Section(s) 25284  
Violation Description: Failure to obtain and maintain a valid operation permit from the CUPA.  
Violation Notes: Returned to compliance on 06/17/2015. Facility continues to operate without valid operating permit. The information provided via CERS on 3/6/2015 is incomplete. Permit expired Feb 28, 2014.  
Violation Division: Santa Clara County Environmental Health  
Violation Program: UST  
Violation Source: CERS

Site ID: 36253  
Site Name: HEWLETT PACKARD B-20  
Violation Date: 04-23-2015  
Citation: 23 CCR 16 2711(a)(8) - California Code of Regulations, Title 23, Chapter 16, Section(s) 2711(a)(8)  
Violation Description: Failure to submit, obtain approval, or maintain a complete/accurate

Map ID  
Direction  
Distance  
Elevation

MAP FINDINGS

Site

Database(s)

EDR ID Number  
EPA ID Number

HEWLETT PACKARD B-20 (Continued)

S121766978

Violation Notes: plot plan.  
Returned to compliance on 06/02/2015. CERS submittal did not include a monitoring site plan.

Violation Division: Santa Clara County Environmental Health  
Violation Program: UST  
Violation Source: CERS

Site ID: 36253  
Site Name: HEWLETT PACKARD B-20  
Violation Date: 04-23-2014  
Citation: HSC 6.7 25284 - California Health and Safety Code, Chapter 6.7, Section(s) 25284

Violation Description: Failure to obtain and maintain a valid operation permit from the CUPA.  
Violation Notes: Returned to compliance on 11/11/2014. The Underground Storage Tank Permit to Operate for this facility expired February 28, 2014. An application to renew this permit has not been submitted to date. Submit the facility and tank information on CERS to renew your UST Permit to Operate. Your CERS ID number is 10079596. DISREGARD CORRECTIVE ACTION TEXT BELOW REGARDING SUBMITTAL OF HARD COPY FORMS. SEE [www.EHinfo.org/hazmat](http://www.EHinfo.org/hazmat) FOR DETAILS REGARDING ELECTRONIC REPORTING REQUIREMENTS. A FACILITY RECORD FOR THIS SITE HAS ALREADY BEEN CREATED ON THE CALIFORNIA ENVIRONMENTAL REPORTING SYSTEM (CERS) WEBSITE AT <http://cers.calepa.ca.gov>. APPLY FOR RENEWAL OF YOUR UST OPERATING PERMIT WITHIN 30 DAYS.

Violation Division: Santa Clara County Environmental Health  
Violation Program: UST  
Violation Source: CERS

Site ID: 36253  
Site Name: HEWLETT PACKARD B-20  
Violation Date: 04-23-2015  
Citation: 23 CCR 16 2712(i) - California Code of Regulations, Title 23, Chapter 16, Section(s) 2712(i)

Violation Description: Failure to submit, obtain approval, or maintain a complete/accurate response plan.

Violation Notes: Returned to compliance on 06/02/2015. Response plan not submitted with 3/6/15 CERS submittal.

Violation Division: Santa Clara County Environmental Health  
Violation Program: UST  
Violation Source: CERS

Site ID: 36253  
Site Name: HEWLETT PACKARD B-20  
Violation Date: 04-22-2016  
Citation: HSC 6.75 25299.30-25299.34 - California Health and Safety Code, Chapter 6.75, Section(s) 25299.30-25299.34

Violation Description: Failure to submit and maintain complete and current Certification of Financial Responsibility or other mechanism of financial assurance.

Violation Notes: Returned to compliance on 05/18/2016.

Financial  
Responsibility documentation needs to be updated to reflect the change of ownership and submitted to CERS. An updated hard copy of the Certification of Financial Responsibility (signed February 22, 2016) showing Hewlett Packard Enterprise as the tank owner was observed during this inspection. Documentation related to the surety bond was not observed. Ensure that the surety bond includes current tank owner information and make it available for review during inspection (submit

Map ID  
Direction  
Distance  
Elevation

MAP FINDINGS

Site

Database(s)

EDR ID Number  
EPA ID Number

**HEWLETT PACKARD B-20 (Continued)**

**S121766978**

to CERS, maintain on site or have available at the time of inspection). Once updated, make a copy of the surety bond available for review by HMCD.

Violation Division: Santa Clara County Environmental Health  
Violation Program: UST  
Violation Source: CERS

Site ID: 36253  
Site Name: HEWLETT PACKARD B-20

Violation Date: 04-22-2016  
Citation: HSC 6.7 25284 - California Health and Safety Code, Chapter 6.7, Section(s) 25284

Violation Description: Failure to obtain and maintain a valid operation permit from the CUPA.  
Violation Notes: Returned to compliance on 05/18/2016.

Facility

does not have a valid UST Permit to Operate. Update and resubmit the UST Operating Permit Application Information including current Tank Owner and Tank Operator information. Ownership changed to Hewlett Packard Enterprise around 11/1/2015, but Hewlett Packard Company is still listed as the Tank Owner and Tank Operator with the 6/17/2015 CERS submittal (most recent submission of UST information).

Violation Division: Santa Clara County Environmental Health  
Violation Program: UST  
Violation Source: CERS

Site ID: 36253  
Site Name: HEWLETT PACKARD B-20

Violation Date: 04-22-2016  
Citation: 23 CCR 16 2715(a) - California Code of Regulations, Title 23, Chapter 16, Section(s) 2715(a)

Violation Description: The owner/operator has failed to designate an UST operator or to inform the CUPA or any change in the designated UST operator(s) within 30 days after a change.

Violation Notes: Returned to compliance on 05/18/2016.

Israel

Santillan has been performing the monthly Designated Operator (DO) inspections since December 2015. Kris Bell performed the November 19, 2015 DO inspection. The most current DO notification form submitted to CERS on 6/17/2015 does not include Israel Santillan or Kris Bell as primary or alternate Designated Operators. Update and resubmit the DO notification form to CERS.

Violation Division: Santa Clara County Environmental Health  
Violation Program: UST  
Violation Source: CERS

Site ID: 36253  
Site Name: HEWLETT PACKARD B-20

Violation Date: 04-23-2015  
Citation: HSC 6.75 25299.30-25299.34 - California Health and Safety Code, Chapter 6.75, Section(s) 25299.30-25299.34

Violation Description: Failure to submit and maintain complete and current Certification of Financial Responsibility or other mechanism of financial assurance.

Violation Notes: Returned to compliance on 11/04/2016. The Financial Responsibility submitted by HP is not valid. HP has notified that it intends to use a

Map ID  
Direction  
Distance  
Elevation

MAP FINDINGS

Site

Database(s)

EDR ID Number  
EPA ID Number

**HEWLETT PACKARD B-20 (Continued)**

**S121766978**

surety bond in conjuncture with the State UST Clean Up fund. This combination of mechanisms is not allowed. HP was made aware of this in e-mail and phone correspondence on October 16, 2014 with no resolution.

Violation Division: Santa Clara County Environmental Health  
Violation Program: UST  
Violation Source: CERS

Evaluation:

Eval General Type: Other/Unknown  
Eval Date: 02-25-2014  
Violations Found: No  
Eval Type: Other, not routine, done by local agency  
Eval Notes: Emergency generator installation scanned and on file at Palo Alto Fire.

Eval Division: Palo Alto City Fire Department  
Eval Program: HMRRP  
Eval Source: CERS

Eval General Type: Other/Unknown  
Eval Date: 04-13-2015  
Violations Found: No  
Eval Type: Other, not routine, done by local agency  
Eval Notes: Onsite to watch secondary containment testing of UST system. Testing conducted by ABLE Maintenance, technician James Moore who holds current ICC Certification 5254517 (exp 7/26/15) Fuel supply piping run from UST to transition sump (feeds penthouse generator) held 5 psi pressure for one hour without loss. Fuel return piping run from building to UST tank top sump failed to hold pressure. Fuel supply piping run from UST to ground level day tank held 4.5 psi for one hour without loss. Fuel return piping run from ground level day tank to UST held 4.5 psi for one hour without loss. Aboveground supply piping from ground level day tank to generator held 5.1 psi for one hour without loss. Aboveground return piping from generator to ground level day tank held 5.25 psi for one hour without loss. Initial Incon accelerated test for tank top sump failed. Determined that boot on penthouse return piping is point of leak, and technician unable to put on split boot for repair. [Truncated]

Eval Division: Santa Clara County Environmental Health  
Eval Program: UST  
Eval Source: CERS

Eval General Type: Compliance Evaluation Inspection  
Eval Date: 04-22-2016  
Violations Found: Yes  
Eval Type: Routine done by local agency  
Eval Notes: A Monitoring System Equipment Certification was performed today by Service Station Systems, Inc. Technician Israel Santillan (ICC# 8057571-UT Exp. 10/2/17, Veeder Root Certified UST Monitoring Technician #B33310 Exp. 5/11/17). The underground storage tank (UST) system is comprised of one (1) 2,500 gallon double walled fiberglass diesel fuel tank with a combination of double walled fiberglass and steel piping. Components tested today, 4/22/2016: -L1: Return Piping sensor for ground level day tank (VR-208) -L2: Supply Piping for ground level day tank (VR-208) -L3: Diesel UST tank top sump sensor (VR-208) -L4: Diesel UST annular space sensor (VR-409) -L5: Transfer Vault Containment sensor (VR-208) -L8: 20B Mechanical Room Spill Pan

Map ID  
Direction  
Distance  
Elevation

MAP FINDINGS

Site

Database(s)

EDR ID Number  
EPA ID Number

HEWLETT PACKARD B-20 (Continued)

S121766978

sensor (VR-420) -L9: Lower Day Tank sensor (VR-420) -L10: Lower Generator Pan sensor (VR-420) -L11: Roof Day Tank sensor (VR-420) -L13 : Roof Generator Pan sensor (VR-420) -One 5 gallon spill container for the UST fill pipe (one [Truncated])  
Eval Division: Santa Clara County Environmental Health  
Eval Program: UST  
Eval Source: CERS

Eval General Type: Compliance Evaluation Inspection  
Eval Date: 04-23-2014  
Violations Found: Yes  
Eval Type: Routine done by local agency  
Eval Notes: A Monitoring System Equipment Certification was performed today by Service Station Systems, Inc. Technician Israel Santillan (ICC# 8057571-UT Exp. 10/4/15, Veeder Root (VR) #B33310 Level 4 Technician Exp. 10/2/15). The underground storage tank (UST) system is comprised of one (1) 2,500 gallon double walled fiberglass diesel fuel tank with a combination of double walled fiberglass and steel piping. Components tested today, 4/23/2014: -L1: Return Piping sensor for ground level day tank (VR-208) -L2: Supply Piping for ground level day tank (VR-208) -L3: Diesel UST tank top sump sensor (VR-208) -L4: Diesel UST annular space sensor (VR-409) -L5: Transfer Vault Containment sensor (VR-208) -L8: 20B Mechanical Room Spill Pan sensor (VR-420) -L9: Lower Day Tank sensor (VR-420) -L10: Lower Generator Pan sensor (VR-420) -L11: Roof Day Tank sensor (VR-420) -L13 : Roof Generator Pan sensor (VR-420) -One 5 gallon spill container for the UST fill pipe (one hour [Truncated])

Eval Division: Santa Clara County Environmental Health  
Eval Program: UST  
Eval Source: CERS

Eval General Type: Compliance Evaluation Inspection  
Eval Date: 04-30-2015  
Violations Found: Yes  
Eval Type: Routine done by local agency  
Eval Notes: Monitoring System Equipment Certification was performed Thursday 4/23 by Service Station Systems, Inc. Technician Israel Santillan (ICC# 8057571-UT Exp. 10/4/15, Veeder Root (VR) #B33310 Level 4 Technician Exp. 10/2/15). The underground storage tank (UST) system is comprised of one (1) 2,500 gallon double walled fiberglass diesel fuel tank with a combination of double walled fiberglass and steel piping. Components tested were: -L1: Return Piping sensor for ground level day tank (VR-208) -L2: Supply Piping for ground level day tank (VR-208) -L3: Diesel UST tank top sump sensor (VR-208) -L4: Diesel UST annular space sensor (VR-409) -L5: Transfer Vault Containment sensor (VR-208) -L8: 20B Mechanical Room Spill Pan sensor (VR-420) -L9: Lower Day Tank sensor (VR-420) -L10: Lower Generator Pan sensor (VR-420) -L11: Roof Day Tank sensor (VR-420) -L13 : Roof Generator Pan sensor (VR-420) All components listed above passed functional testing, as noted by review [Truncated]

Eval Division: Santa Clara County Environmental Health  
Eval Program: UST  
Eval Source: CERS

Eval General Type: Compliance Evaluation Inspection  
Eval Date: 05-26-2015  
Violations Found: No



Map ID  
Direction  
Distance  
Elevation

MAP FINDINGS

Site

Database(s)

EDR ID Number  
EPA ID Number

HEWLETT PACKARD B-20 (Continued)

S121766978

Eval Type: Routine done by local agency  
Eval Notes: CERS inspection. No violations.  
Eval Division: Palo Alto City Fire Department  
Eval Program: HMRRP  
Eval Source: CERS

Eval General Type: Compliance Evaluation Inspection  
Eval Date: 07-19-2016  
Violations Found: No  
Eval Type: Routine done by local agency  
Eval Notes: CERS inspection  
Eval Division: Palo Alto City Fire Department  
Eval Program: HMRRP  
Eval Source: CERS

Eval General Type: Other/Unknown  
Eval Date: 10-19-2016  
Violations Found: No  
Eval Type: Other, not routine, done by local agency  
Eval Notes: Onsite to day to get status update for removal of UST and affiliated piping and to witness some portion of the tank and piping cleaning. Tank was opened at manway. No cutting of tank was required and unobstructed view of tank interior will be possible. Tank was in the process of being cleaned. Cleaning solution (simple green) was being applied with a Hudson sprayer, and a high pressure hose was being used to remove residuals and scale. Fluids were evacuated to a pumper truck operated by Clean Harbors Inc. All actions were consistent with the information provided in the approved "tank system on-site cleaning application". Two sets of piping exist: Group A which consists of two lines of 3 inch over 2 inch Ameron red thread fiberglass feeding a transition sump then to the building for the "penthouse" day tank/e-gen. Group B which consists of two lines of 4 inch over 2 inch Smith fiberglass feeding the ground level day tank/e-gen. Group A piping had been excavated and [Truncated]

Eval Division: Santa Clara County Environmental Health  
Eval Program: UST  
Eval Source: CERS

Eval General Type: Other/Unknown  
Eval Date: 10-20-2016  
Violations Found: No  
Eval Type: Other, not routine, done by local agency  
Eval Notes: Onsite to oversee the removal of a UST. Upon arrival, tank was in process of being inerted by addition of 100 lbs of dry ice. Tank interior was visually inspected, with no signs of residual contamination or sludge in the tank. LEL and O2 reading were taken, and upon reaching LEL 13% and O2 2.6%, the tank was approved for removal. Tank was removed from the excavation and set on pavement to be crushed and placed in a 20 yard roll off bin for disposal as non-hazardous waste. Excavator machine was unable to reach native oil under the tank to facilitate sample taking. Sampling was deferred until Monday, October 24. Noted that piping had been removed from the trench from the tank to the transition sump. Piping was indicated as having been rinsed back to the tank for cleaning. Piping was noted as being resting on plastic at the time of inspection

Eval Division: Santa Clara County Environmental Health  
Eval Program: UST

Map ID  
Direction  
Distance  
Elevation

MAP FINDINGS

Site

Database(s)

EDR ID Number  
EPA ID Number

**HEWLETT PACKARD B-20 (Continued)**

**S121766978**

Eval Source: CERS

Eval General Type: Other/Unknown  
Eval Date: 10-24-2016  
Violations Found: No  
Eval Type: Other, not routine, done by local agency  
Eval Notes: Onsite to collect samples from tank excavation. Tank removed Thursday, 10/20. Excavator at time could not reach point at which native soil was present. Deferred sampling until larger excavator could be brought in. One sample was taken from the west end of the excavation. Sample was intermittent loose soil with a lot of pea gravel interspersed. Sample was hand packed to brass sleeve with teflon coverings under caps. Evidence tape was affixed to caps. Sample was recorded on a Chain of Custody and was submitted to lab for analysis. During subsequent excavation, an adjacent tree sloughed into the excavation pit. Sampling was suspended due to site safety concerns.

Eval Division: Santa Clara County Environmental Health  
Eval Program: UST  
Eval Source: CERS

Eval General Type: Other/Unknown  
Eval Date: 10-26-2016  
Violations Found: No  
Eval Type: Other, not routine, done by local agency  
Eval Notes: Onsite to oversee sampling post-removal of the tank and piping. The following samples were taken in my presence. Each sample was taken with a slide hammer using brass sleeves. Each sample was marked as indicated and evidence tape was affixed to each cap/end. Samples were recorded on a chain of custody and stored on ice prior to shipment  
Sample location 2: "tank bottom 2". Taken from tank excavation bottom. Lots of pea gravel in sample matrix. Sample taken at approximately 14 feet BGS. No odor or discoloration noted. Sample location 3: "pipe run 1". Taken from beneath piping run from tank to building/roof top generator and within 1 foot of 90 degree bend in piping from tank to ground level generator. Sample taken at approximately 3 feet BGS. No odor or discoloration noted. Sample location 4: "pipe run 2". Taken from beneath piping run from tank to building/roof top generator. Sample taken at approximately 3.5 feet BGS. No odor or discoloration noted. Sample [Truncated]

Eval Division: Santa Clara County Environmental Health  
Eval Program: UST  
Eval Source: CERS

Eval General Type: Other/Unknown  
Eval Date: 10-27-2016  
Violations Found: No  
Eval Type: Other, not routine, done by local agency  
Eval Notes: Onsite to oversee additional piping sampling. The following samples were taken using brass sleeves: Sample Location 6: "pipe run 4". Taken from beneath were piping enters/exits building and in area adjacent to previously abandoned piping. Old piping was located during excavation, no record of contents or closure. Sample taken at approximately 5 feet BGS. Sample location 8: "pipe run 5". Taken from beneath piping run from ground level emergency generator to tank. Sample located approximately half way between generator enclosure wall and sidewalk at a depth of 6 feet BGS. Location is also approximately 20 feet from Sample location 1. Piping exiting the ground level generator enclosure

Map ID  
Direction  
Distance  
Elevation

MAP FINDINGS

Site

Database(s)

EDR ID Number  
EPA ID Number

HEWLETT PACKARD B-20 (Continued)

S121766978

immediately took a downward vertical turn and then in approximately 2 feet, turned on an angle toward the tank. Area immediately under the vertical section of piping was excavated for sampling, but poured concrete was encountered at approximately 4.5-5 feet BGS which prohibited hand [Truncated]

Eval Division: Santa Clara County Environmental Health  
Eval Program: UST  
Eval Source: CERS

Eval General Type: Other/Unknown  
Eval Date: 11-01-2016  
Violations Found: No  
Eval Type: Other, not routine, done by local agency  
Eval Notes:

Onsite to witness pressure testing of piping to be left in place after removal of tank. Under sidewalk to the southwest of the tank primary piping could not be removed from secondary piping. In lieu of removal of pipe and sampling from underneath piping, a pressure test was conducted. West-most pipe held 4.8 psi for 30 minutes without loss East-most pipe held 5 psi for 30 minutes without loss. Piping may be capped and abandoned in place. Noted that all piping trenches, tank excavation and transition sump hole had been backfilled. Per Mr. Schirripa, all piping from within the building (from transition sump to roof top day tank) has been removed, rinsed and disposed of. For final closure of project and signed tank closure please provide the following information: All Sample results, including documentation demonstrating the evidence tape was intact. Sample chain of custody UST cleaning certification Copies of manifests demonstrating that any cleaning [Truncated]

Eval Division: Santa Clara County Environmental Health  
Eval Program: UST  
Eval Source: CERS

Enforcement Action:

Site ID: 36253  
Site Name: HEWLETT PACKARD B-20  
Site Address: 3000 HANOVER ST  
Site City: PALO ALTO  
Site Zip: 94304  
Enf Action Date: 04-23-2014  
Enf Action Type: Notice of Violation (Unified Program)  
Enf Action Description: Notice of Violation Issued by the Inspector at the Time of Inspection  
Enf Action Notes: Not reported  
Enf Action Division: Santa Clara County Environmental Health  
Enf Action Program: UST  
Enf Action Source: CERS

Site ID: 36253  
Site Name: HEWLETT PACKARD B-20  
Site Address: 3000 HANOVER ST  
Site City: PALO ALTO  
Site Zip: 94304  
Enf Action Date: 04-30-2015  
Enf Action Type: Notice of Violation (Unified Program)  
Enf Action Description: Notice of Violation Issued by the Inspector at the Time of Inspection  
Enf Action Notes: Not reported  
Enf Action Division: Santa Clara County Environmental Health  
Enf Action Program: UST

Map ID  
Direction  
Distance  
Elevation

MAP FINDINGS

Site

Database(s)

EDR ID Number  
EPA ID Number

**HEWLETT PACKARD B-20 (Continued)**

**S121766978**

Enf Action Source: CERS

Coordinates:

Site ID: 36253  
Facility Name: HEWLETT PACKARD B-20  
Env Int Type Code: HWG  
Program ID: 10079596  
Coord Name: Not reported  
Ref Point Type Desc: Unknown  
Latitude: 37.414581  
Longitude: -122.142921

Affiliation:

Affiliation Type Desc: CUPA District  
Entity Name: Santa Clara County Environmental Health  
Entity Title: Not reported  
Affiliation Address: 1555 Berger Drive, Suite 300  
Affiliation City: San Jose  
Affiliation State: CA  
Affiliation Country: Not reported  
Affiliation Zip: 95112-2716  
Affiliation Phone: (408) 918-3400

Affiliation Type Desc: Document Preparer  
Entity Name: Ruben Perez  
Entity Title: Not reported  
Affiliation Address: Not reported  
Affiliation City: Not reported  
Affiliation State: Not reported  
Affiliation Country: Not reported  
Affiliation Zip: Not reported  
Affiliation Phone: Not reported

Affiliation Type Desc: Environmental Contact  
Entity Name: Ruben Perez  
Entity Title: Not reported  
Affiliation Address: 1501 Page Mill Road MS 1129  
Affiliation City: Palo Alto  
Affiliation State: CA  
Affiliation Country: Not reported  
Affiliation Zip: 94304  
Affiliation Phone: (650) 258-3223

Affiliation Type Desc: Facility Mailing Address  
Entity Name: Mailing Address  
Entity Title: Not reported  
Affiliation Address: 3000 Hanover Street  
Affiliation City: Palo Alto  
Affiliation State: CA  
Affiliation Country: Not reported  
Affiliation Zip: 94304  
Affiliation Phone: Not reported

Affiliation Type Desc: Identification Signer  
Entity Name: Ruben Perez  
Entity Title: Environment Health and Safety Manager

Map ID  
Direction  
Distance  
Elevation

MAP FINDINGS

Site

Database(s)

EDR ID Number  
EPA ID Number

**HEWLETT PACKARD B-20 (Continued)**

**S121766978**

Affiliation Address:	Not reported
Affiliation City:	Not reported
Affiliation State:	Not reported
Affiliation Country:	Not reported
Affiliation Zip:	Not reported
Affiliation Phone:	Not reported
Affiliation Type Desc:	Legal Owner
Entity Name:	Hewlett Packard Enterprise Company
Entity Title:	Not reported
Affiliation Address:	3000 Hanover Street
Affiliation City:	Palo Alto
Affiliation State:	CA
Affiliation Country:	United States
Affiliation Zip:	94304
Affiliation Phone:	(650) 258-6146
Affiliation Type Desc:	Operator
Entity Name:	Peter Whoriskey
Entity Title:	Not reported
Affiliation Address:	Not reported
Affiliation City:	Not reported
Affiliation State:	Not reported
Affiliation Country:	Not reported
Affiliation Zip:	Not reported
Affiliation Phone:	(408) 650-4362
Affiliation Type Desc:	Parent Corporation
Entity Name:	HEWLETT PACKARD
Entity Title:	Not reported
Affiliation Address:	Not reported
Affiliation City:	Not reported
Affiliation State:	Not reported
Affiliation Country:	Not reported
Affiliation Zip:	Not reported
Affiliation Phone:	Not reported
Affiliation Type Desc:	Property Owner
Entity Name:	Stanford University
Entity Title:	Not reported
Affiliation Address:	450 Serra Mall
Affiliation City:	Stanford
Affiliation State:	CA
Affiliation Country:	United States
Affiliation Zip:	94305
Affiliation Phone:	(650) 723-2300
Affiliation Type Desc:	UST Permit Applicant
Entity Name:	Richard Bouldt
Entity Title:	EHS Program Manager
Affiliation Address:	Not reported
Affiliation City:	Not reported
Affiliation State:	Not reported
Affiliation Country:	Not reported
Affiliation Zip:	Not reported
Affiliation Phone:	(916) 785-4233

Map ID  
 Direction  
 Distance  
 Elevation

MAP FINDINGS

Site

Database(s)

EDR ID Number  
 EPA ID Number

**HEWLETT PACKARD B-20 (Continued)**

**S121766978**

Affiliation Type Desc: UST Property Owner Name  
 Entity Name: Stanford University  
 Entity Title: Not reported  
 Affiliation Address: 450 Serra Mall  
 Affiliation City: Stanford  
 Affiliation State: CA  
 Affiliation Country: United States  
 Affiliation Zip: 94305  
 Affiliation Phone: (650) 723-2300

Affiliation Type Desc: UST Tank Operator  
 Entity Name: Hewlett Packard Enterprise  
 Entity Title: Not reported  
 Affiliation Address: 3000 Hanover St.  
 Affiliation City: Palo Alto  
 Affiliation State: CA  
 Affiliation Country: United States  
 Affiliation Zip: 94304  
 Affiliation Phone: (650) 857-1501

Affiliation Type Desc: UST Tank Owner  
 Entity Name: Hewlett Packard Enterprise  
 Entity Title: Not reported  
 Affiliation Address: 3000 Hanover Street  
 Affiliation City: Palo Alto  
 Affiliation State: CA  
 Affiliation Country: United States  
 Affiliation Zip: 94304  
 Affiliation Phone: (650) 857-1501

**DS1102 HP BUILDING 20 ANNEX**  
**SSW 3000 HANOVER ST**  
**1/2-1 PALO ALTO, CA 94304**  
**0.605 mi.**  
**3192 ft. Site 5 of 8 in cluster DS**

**CA HIST UST U001595911**  
**CA CHMIRS N/A**  
**CA NPDES**  
**CA CIWQS**

**Relative:** HIST UST:  
**Higher** File Number: Not reported  
 URL: Not reported  
**Actual:** Region: STATE  
**63 ft.** Facility ID: 00000058494  
 Facility Type: Other  
 Other Type: ELECTRONIC MANUFACTU  
 Contact Name: DAN FEUTREN  
 Telephone: 4158578555  
 Owner Name: HEWLETT PACKARD  
 Owner Address: 3000 HANOVER ST.  
 Owner City,St,Zip: PALO ALTO, CA 94304  
 Total Tanks: 0001

Tank Num: 001  
 Container Num: 1  
 Year Installed: 1980  
 Tank Capacity: 00006000  
 Tank Used for: PRODUCT  
 Type of Fuel: DIESEL  
 Container Construction Thickness: .25

Map ID  
Direction  
Distance  
Elevation

MAP FINDINGS

Site

Database(s)

EDR ID Number  
EPA ID Number

HP BUILDING 20 ANNEX (Continued)

U001595911

Leak Detection: None

CHMIRS:

OES Incident Number: 9-1644  
OES notification: 04/14/1999  
OES Date: Not reported  
OES Time: Not reported  
**Date Completed: Not reported**  
Property Use: Not reported  
Agency Id Number: Not reported  
Agency Incident Number: Not reported  
Time Notified: Not reported  
Time Completed: Not reported  
Surrounding Area: Not reported  
Estimated Temperature: Not reported  
Property Management: Not reported  
More Than Two Substances Involved?: Not reported  
Resp Agncy Personel # Of Decontaminated: Not reported  
Responding Agency Personel # Of Injuries: Not reported  
Responding Agency Personel # Of Fatalities: Not reported  
Others Number Of Decontaminated: Not reported  
Others Number Of Injuries: Not reported  
Others Number Of Fatalities: Not reported  
Vehicle Make/year: Not reported  
Vehicle License Number: Not reported  
Vehicle State: Not reported  
Vehicle Id Number: Not reported  
CA DOT PUC/ICC Number: Not reported  
Company Name: Not reported  
Reporting Officer Name/ID: Not reported  
Report Date: Not reported  
Facility Telephone: Not reported  
Waterway Involved: No  
Waterway: Not reported  
Spill Site: Not reported  
Cleanup By: Reporting Party  
Containment: Not reported  
What Happened: Not reported  
Type: Not reported  
Measure: Not reported  
Other: Not reported  
Date/Time: Not reported  
Year: 1999  
Agency: Hewlet Packard  
Incident Date: 4/14/199912:00:00 AM  
Admin Agency: Santa Clara County Health Department  
Amount: Not reported  
Contained: Yes  
Site Type: Merchant/Business  
E Date: Not reported  
Substance: diesel  
Gallons: 3  
Unknown: 0  
Substance #2: Not reported  
Substance #3: Not reported  
Evacuations: 0  
Number of Injuries: 0

Map ID  
Direction  
Distance  
Elevation

MAP FINDINGS

Site

Database(s)

EDR ID Number  
EPA ID Number

**HP BUILDING 20 ANNEX (Continued)**

**U001595911**

Number of Fatalities: 0  
#1 Pipeline: Not reported  
#2 Pipeline: Not reported  
#3 Pipeline: Not reported  
#1 Vessel >= 300 Tons: Not reported  
#2 Vessel >= 300 Tons: Not reported  
#3 Vessel >= 300 Tons: Not reported  
Evacs: Not reported  
Injuries: Not reported  
Fatafs: Not reported  
Comments: Not reported  
Description: 1-3 gal diesel fuel released into storm drain,  
material trapped in storm drain catch

**NPDES:**

Facility Status: Not reported  
NPDES Number: Not reported  
Region: Not reported  
Agency Number: Not reported  
Regulatory Measure ID: Not reported  
Place ID: Not reported  
Order Number: Not reported  
WDID: 2 43C362154  
Regulatory Measure Type: Construction  
Program Type: Not reported  
Adoption Date Of Regulatory Measure: Not reported  
Effective Date Of Regulatory Measure: Not reported  
Termination Date Of Regulatory Measure: Not reported  
Expiration Date Of Regulatory Measure: Not reported  
Discharge Address: Not reported  
Discharge Name: Not reported  
Discharge City: Not reported  
Discharge State: Not reported  
Discharge Zip: Not reported  
Status: Terminated  
Status Date: 03/18/2014  
Operator Name: Hewlett Packard Company  
Operator Address: 3000 Hanover Street  
Operator City: Palo Alto  
Operator State: California  
Operator Zip: 94304

**NPDES as of 03/2018:**

NPDES Number: Not reported  
Status: Not reported  
Agency Number: Not reported  
Region: 2  
Regulatory Measure ID: 420509  
Order Number: Not reported  
Regulatory Measure Type: Construction  
Place ID: Not reported  
WDID: 2 43C362154  
Program Type: Not reported  
Adoption Date Of Regulatory Measure: Not reported  
Effective Date Of Regulatory Measure: Not reported  
Expiration Date Of Regulatory Measure: Not reported  
Termination Date Of Regulatory Measure: 12/20/2013



Map ID  
Direction  
Distance  
Elevation

MAP FINDINGS

Site

Database(s)

EDR ID Number  
EPA ID Number

**HP BUILDING 20 ANNEX (Continued)**

**U001595911**

Discharge Name:	Not reported
Discharge Address:	Not reported
Discharge City:	Not reported
Discharge State:	Not reported
Discharge Zip:	Not reported
Received Date:	10/10/2011
Processed Date:	10/10/2011
Status:	Terminated
Status Date:	03/18/2014
Place Size:	3.3
Place Size Unit:	Acres
Contact:	Casey Wend
Contact Title:	Project Manager
Contact Phone:	650-388-5007
Contact Phone Ext:	Not reported
Contact Email:	casey_wend@rsconst.com
Operator Name:	Hewlett Packard Company
Operator Address:	3000 Hanover Street
Operator City:	Palo Alto
Operator State:	California
Operator Zip:	94304
Operator Contact:	Bruce Benton
Operator Contact Title:	Not reported
Operator Contact Phone:	408-447-0896
Operator Contact Phone Ext:	Not reported
Operator Contact Email:	bruce.benton@hp.com
Operator Type:	Private Business
Developer:	Rudolph Stetten
Developer Address:	1600 Seaport Blvd Suite 350
Developer City:	Redwood City
Developer State:	California
Developer Zip:	94063
Developer Contact:	Casey Wend
Developer Contact Title:	Project Manager
Constype Linear Utility Ind:	N
Emergency Phone:	650-222-6784
Emergency Phone Ext:	Not reported
Constype Above Ground Ind:	Not reported
Constype Below Ground Ind:	Not reported
Constype Cable Line Ind:	Not reported
Constype Comm Line Ind:	Not reported
Constype Commercial Ind:	Y
Constype Electrical Line Ind:	Not reported
Constype Gas Line Ind:	Not reported
Constype Industrial Ind:	Not reported
Constype Other Description:	Not reported
Constype Other Ind:	Not reported
Constype Recons Ind:	Not reported
Constype Residential Ind:	Not reported
Constype Transport Ind:	Not reported
Constype Utility Description:	Not reported
Constype Utility Ind:	Not reported
Constype Water Sewer Ind:	Not reported
Dir Discharge Uswater Ind:	N
Receiving Water Name:	San Francisco Bay
Certifier:	Bruce Benton
Certifier Title:	Not reported

Map ID  
Direction  
Distance  
Elevation

MAP FINDINGS

Site

Database(s)

EDR ID Number  
EPA ID Number

**HP BUILDING 20 ANNEX (Continued)**

**U001595911**

Certification Date: 13-SEP-12  
Primary Sic: Not reported  
Secondary Sic: Not reported  
Tertiary Sic: Not reported

**CIWQS:**

Agency: Hewlett Packard Company  
Agency Address: 3000 Hanover Street, Palo Alto, CA 94304  
Place/Project Type: Construction - Commercial  
SIC/NAICS: Not reported  
Region: 2  
Program: CONSTW  
Regulatory Measure Status: Terminated  
Regulatory Measure Type: Storm water construction  
Order Number: 2009-0009-DWQ  
WDID: 2 43C362154  
NPDES Number: CAS000002  
Adoption Date: Not reported  
Effective Date: 10/10/2011  
Termination Date: 12/20/2013  
Expiration/Review Date: Not reported  
Design Flow: Not reported  
Major/Minor: Not reported  
Complexity: Not reported  
TTWQ: Not reported  
Enforcement Actions within 5 years: 0  
Violations within 5 years: 0  
Latitude: 37.413425  
Longitude: -122.14576

Agency: Hewlett Packard Company  
Agency Address: 3000 Hanover Street, Palo Alto, CA 94304  
Place/Project Type: Construction - Reconstruction  
SIC/NAICS: Not reported  
Region: 2  
Program: CONSTW  
Regulatory Measure Status: Terminated  
Regulatory Measure Type: Storm water construction  
Order Number: 2009-0009-DWQ  
WDID: 2 43C359937  
NPDES Number: CAS000002  
Adoption Date: Not reported  
Effective Date: 11/23/2010  
Termination Date: 08/29/2011  
Expiration/Review Date: Not reported  
Design Flow: Not reported  
Major/Minor: Not reported  
Complexity: Not reported  
TTWQ: Not reported  
Enforcement Actions within 5 years: 0  
Violations within 5 years: 0  
Latitude: 37.41459  
Longitude: -122.14771

Agency: Hewlett Packard Company  
Agency Address: 3000 Hanover Street, Palo Alto, CA 94304

Map ID  
Direction  
Distance  
Elevation

MAP FINDINGS

Site

Database(s)

EDR ID Number  
EPA ID Number

**HP BUILDING 20 ANNEX (Continued)**

**U001595911**

Place/Project Type: Construction - Reconstruction  
SIC/NAICS: Not reported  
Region: 2  
Program: CONSTW  
Regulatory Measure Status: Terminated  
Regulatory Measure Type: Storm water construction  
Order Number: 2009-0009-DWQ  
WDID: 2 43C360195  
NPDES Number: CAS000002  
Adoption Date: Not reported  
Effective Date: 01/12/2011  
Termination Date: 01/24/2013  
Expiration/Review Date: Not reported  
Design Flow: Not reported  
Major/Minor: Not reported  
Complexity: Not reported  
TTWQ: Not reported  
Enforcement Actions within 5 years: 0  
Violations within 5 years: 0  
Latitude: 37.41459  
Longitude: -122.14771

**DS1103**  
**SSW**  
**1/2-1**  
**0.605 mi.**  
**3192 ft.**

**HEWLETT-PACKARD CO**  
**3000 HANOVER ST**  
**PALO ALTO, CA 94304**  
**Site 6 of 8 in cluster DS**

**ICIS 1006281810**  
**FINDS N/A**  
**ECHO**

**Relative:**  
**Higher**  
**Actual:**  
**63 ft.**

ICIS:  
Enforcement Action ID: HQ-1996-0066  
FRS ID: 110011618721  
Action Name: HEWLETT-PACKARD CO.  
Facility Name: HEWLETT-PACKARD CO  
Facility Address: 3000 HANOVER ST  
PALO ALTO, CA 943041112  
Enforcement Action Type: TSCA 16 Action For Penalty  
Facility County: SANTA CLARA  
Program System Acronym: ICIS  
Enforcement Action Forum Desc: Administrative - Formal  
EA Type Code: 16  
Facility SIC Code: 3571  
Federal Facility ID: Not reported  
Latitude in Decimal Degrees: 37.416142  
Longitude in Decimal Degrees: -122.144851  
Permit Type Desc: Not reported  
Program System Acronym: 15705  
Facility NAICS Code: Not reported  
Tribal Land Code: Not reported

**FINDS:**

Registry ID: 110011618721

Environmental Interest/Information System  
TSCA SUBMITTER

Map ID  
 Direction  
 Distance  
 Elevation

MAP FINDINGS

Site

Database(s)

EDR ID Number  
 EPA ID Number

**HEWLETT-PACKARD CO (Continued)**

**1006281810**

STATE MASTER

ICIS (Integrated Compliance Information System) is the Integrated Compliance Information System and provides a database that, when complete, will contain integrated Enforcement and Compliance information across most of EPA's programs. The vision for ICIS is to replace EPA's independent databases that contain Enforcement data with a single repository for that information. Currently, ICIS contains all Federal Administrative and Judicial enforcement actions. This information is maintained in ICIS by EPA in the Regional offices and it Headquarters. A future release of ICIS will replace the Permit Compliance System (PCS) which supports the NPDES and will integrate that information with Federal actions already in the system. ICIS also has the capability to track other activities occurring in the Region that support Compliance and Enforcement programs. These include; Incident Tracking, Compliance Assistance, and Compliance Monitoring.

[Click this hyperlink](#) while viewing on your computer to access additional FINDS: detail in the EDR Site Report.

ECHO:

Envid: 1006281810  
 Registry ID: 110011618721  
 DFR URL: <http://echo.epa.gov/detailed-facility-report?fid=110011618721>

**DS1104**  
**SSW**  
**1/2-1**  
**0.605 mi.**  
**3192 ft.**

**HEWLETT PACKARD ENTERPRISE COMPANY B-20**  
**3000 HANOVER ST**  
**PALO ALTO, CA 94304**  
**Site 7 of 8 in cluster DS**

**CA CUPA Listings S121472053**  
**N/A**

**Relative:**  
**Higher**  
**Actual:**  
**63 ft.**

CUPA SANTA CLARA:

Region: SANTA CLARA  
 PE#: 2205  
 Program Description: GENERATES 100 KG YR TO <5 TONS/YR  
 Latitude: 37.41603  
 Longitude: -122.14494  
 Record ID: PR0313347  
 Facility ID: FA0252015

Region: SANTA CLARA  
 PE#: 2399  
 Program Description: UNDERGROUND STORAGE TANK PROGRAM RECORD  
 Latitude: 37.41603  
 Longitude: -122.14494  
 Record ID: PR0386707  
 Facility ID: FA0252015

Region: SANTA CLARA  
 PE#: Not reported  
 Program Description: HW GENERATOR-ADDITIONAL CONTIG FAC (RCRA LQG)  
 Latitude: 37.41603  
 Longitude: -122.14494  
 Record ID: PR0415241  
 Facility ID: FA0252015

MAP FINDINGS

Map ID			EDR ID Number
Direction			EPA ID Number
Distance			
Elevation	Site	Database(s)	

<b>DS1105</b> <b>SSW</b> <b>1/2-1</b> <b>0.605 mi.</b> <b>3192 ft.</b>	<b>HEWLETT-PACKARD COMPANY</b> <b>3000 HANOVER ST., MS 20 BQ</b> <b>PALTO ALTO,, CA 94304</b>  <b>Site 8 of 8 in cluster DS</b>	<b>FTTS</b> <b>HIST FTTS</b>	<b>1007281009</b> <b>N/A</b>
--	---	---------------------------------	---------------------------------

<b>Relative:</b> <b>Higher</b>  <b>Actual:</b> <b>63 ft.</b>	<b>FTTS INSP:</b> Inspection Number: 19910711SC 62 Region: 11 Inspection Date: 07/11/91 Inspector: Not reported Violation occurred: Yes Investigation Type: Section 8D Health and Safety Studies Investigation Reason: Neutral Scheme, Headquarters Legislation Code: TSCA Facility Function: Manufacturer
--	---

	<b>HIST FTTS INSP:</b> Inspection Number: 19910711SC 62 Region: 11 Inspection Date: Not reported Inspector: Not reported Violation occurred: Yes Investigation Type: Section 8D Health and Safety Studies Investigation Reason: Neutral Scheme, Headquarters Legislation Code: TSCA Facility Function: Manufacturer
--	--

<b>1106</b> <b>West</b> <b>1/2-1</b> <b>0.608 mi.</b> <b>3208 ft.</b>	<b>STANFORD UNIVERSITY 1015 STANFORD AVENUE RESIDENCE</b> <b>1015 STANFORD AVE</b> <b>PALO ALTO, CA 94306</b>	<b>ECHO</b>	<b>1024170329</b> <b>N/A</b>
---	---	-------------	---------------------------------

<b>Relative:</b> <b>Higher</b>  <b>Actual:</b> <b>50 ft.</b>	<b>ECHO:</b> Envid: 1024170329 Registry ID: Not reported DFR URL: <a href="http://echo.epa.gov/detailed-facility-report?fid=CAR000284737">http://echo.epa.gov/detailed-facility-report?fid=CAR000284737</a>
--	--

<b>DP1107</b> <b>WNW</b> <b>1/2-1</b> <b>0.608 mi.</b> <b>3212 ft.</b>	<b>STANFORD SHELL</b> <b>1885 EL CAMINO REAL</b> <b>PALO ALTO, CA 94306</b>  <b>Site 2 of 5 in cluster DP</b>	<b>EDR Hist Auto</b>	<b>1021291437</b> <b>N/A</b>
--	---	----------------------	---------------------------------

<b>Relative:</b> <b>Higher</b>  <b>Actual:</b> <b>45 ft.</b>	<b>EDR Hist Auto</b>  <table border="0" style="width: 100%;"> <tr> <td style="width: 15%;"><b>Year:</b></td> <td style="width: 40%;"><b>Name:</b></td> <td style="width: 45%;"><b>Type:</b></td> </tr> <tr> <td>1969</td> <td>STANFORD SHELL</td> <td>Gasoline Service Stations</td> </tr> <tr> <td>1970</td> <td>STANFORD SHELL</td> <td>Gasoline Service Stations</td> </tr> <tr> <td>1971</td> <td>STANFORD SHELL</td> <td>Gasoline Service Stations</td> </tr> <tr> <td>1972</td> <td>STANFORD SHELL</td> <td>Gasoline Service Stations</td> </tr> <tr> <td>1973</td> <td>STANFORD SHELL</td> <td>Gasoline Service Stations</td> </tr> <tr> <td>1974</td> <td>STANFORD SHELL</td> <td>Gasoline Service Stations</td> </tr> <tr> <td>1975</td> <td>STANFORD SHELL</td> <td>Gasoline Service Stations</td> </tr> <tr> <td>1976</td> <td>STANFORD SHELL</td> <td>Gasoline Service Stations</td> </tr> </table>	<b>Year:</b>	<b>Name:</b>	<b>Type:</b>	1969	STANFORD SHELL	Gasoline Service Stations	1970	STANFORD SHELL	Gasoline Service Stations	1971	STANFORD SHELL	Gasoline Service Stations	1972	STANFORD SHELL	Gasoline Service Stations	1973	STANFORD SHELL	Gasoline Service Stations	1974	STANFORD SHELL	Gasoline Service Stations	1975	STANFORD SHELL	Gasoline Service Stations	1976	STANFORD SHELL	Gasoline Service Stations
<b>Year:</b>	<b>Name:</b>	<b>Type:</b>																										
1969	STANFORD SHELL	Gasoline Service Stations																										
1970	STANFORD SHELL	Gasoline Service Stations																										
1971	STANFORD SHELL	Gasoline Service Stations																										
1972	STANFORD SHELL	Gasoline Service Stations																										
1973	STANFORD SHELL	Gasoline Service Stations																										
1974	STANFORD SHELL	Gasoline Service Stations																										
1975	STANFORD SHELL	Gasoline Service Stations																										
1976	STANFORD SHELL	Gasoline Service Stations																										

Map ID  
 Direction  
 Distance  
 Elevation

MAP FINDINGS

EDR ID Number  
 EPA ID Number

---

**STANFORD SHELL (Continued)**

**1021291437**

1977	STANFORD SHELL	Gasoline Service Stations
1978	STANFORD SHELL	Gasoline Service Stations
1979	STANFORD SHELL	Gasoline Service Stations

**DP1108**  
**WNW**  
 1/2-1  
 0.608 mi.  
 3212 ft.

**SHELL**  
**1885 EL CAMINO REAL**  
**PALO ALTO, CA 94306**  
 Site 3 of 5 in cluster DP

**FINDS 1023360904**  
 N/A

**Relative:**  
**Higher**

FINDS:

**Actual:**  
 45 ft.

Registry ID: 110066580729  
 Environmental Interest/Information System  
 STATE MASTER

[Click this hyperlink](#) while viewing on your computer to access additional FINDS: detail in the EDR Site Report.

**DP1109**  
**WNW**  
 1/2-1  
 0.608 mi.  
 3212 ft.

**SHELL OIL CO**  
**1885 EL CAMINO**  
**PALO ALTO, CA 94306**  
 Site 4 of 5 in cluster DP

**CA LUST 1000288548**  
**CA HIST LUST CAD981400419**  
 RCRA NonGen / NLR  
 FINDS  
 ECHO  
 CA HIST CORTESE  
 CA CERS

**Relative:**  
**Higher**

LUST:

**Actual:**  
 45 ft.

Lead Agency: SANTA CLARA COUNTY LOP  
 Case Type: LUST Cleanup Site  
 Geo Track: [http://geotracker.waterboards.ca.gov/profile\\_report.asp?global\\_id=T0608501268](http://geotracker.waterboards.ca.gov/profile_report.asp?global_id=T0608501268)  
 Global Id: T0608501268  
 Latitude: 37.428574  
 Longitude: -122.149259  
 Status: Completed - Case Closed  
 Status Date: 11/12/1996  
 Case Worker: UST  
 RB Case Number: Not reported  
 Local Agency: SANTA CLARA COUNTY LOP  
 File Location: All Files are on GeoTracker or in the Local Agency Database  
 Local Case Number: Not reported  
 Potential Media Affect: Other Groundwater (uses other than drinking water)  
 Potential Contaminants of Concern: Gasoline  
 Site History: Not reported

LUST:

Global Id: T0608501268  
 Contact Type: Regional Board Caseworker  
 Contact Name: Regional Water Board  
 Organization Name: SAN FRANCISCO BAY RWQCB (REGION 2)  
 Address: 1515 CLAY ST SUITE 1400  
 City: OAKLAND  
 Email: Not reported  
 Phone Number: Not reported

Map ID  
Direction  
Distance  
Elevation

MAP FINDINGS

Site

Database(s)

EDR ID Number  
EPA ID Number

**SHELL OIL CO (Continued)**

**1000288548**

Global Id: T0608501268  
Contact Type: Local Agency Caseworker  
Contact Name: UST CASE WORKER  
Organization Name: SANTA CLARA COUNTY LOP  
Address: 1555 Berger Drive, Suite 300  
City: SAN JOSE  
Email: Not reported  
Phone Number: 4089183400

LUST:

Global Id: T0608501268  
Action Type: RESPONSE  
Date: 11/12/1996  
Action: Other Report / Document

Global Id: T0608501268  
Action Type: ENFORCEMENT  
Date: 11/12/1996  
Action: Closure/No Further Action Letter

Global Id: T0608501268  
Action Type: ENFORCEMENT  
Date: 01/18/1991  
Action: Notice of Responsibility - #40026

Global Id: T0608501268  
Action Type: Other  
Date: 09/02/1986  
Action: Leak Reported

Global Id: T0608501268  
Action Type: REMEDIATION  
Date: 05/15/1989  
Action: Excavation

Global Id: T0608501268  
Action Type: REMEDIATION  
Date: 05/15/1989  
Action: Pump & Treat (P&T) Groundwater

LUST:

Global Id: T0608501268  
Status: Completed - Case Closed  
Status Date: 11/12/1996

Global Id: T0608501268  
Status: Open - Case Begin Date  
Status Date: 09/02/1986

Global Id: T0608501268  
Status: Open - Site Assessment  
Status Date: 09/02/1986

Global Id: T0608501268  
Status: Open - Site Assessment  
Status Date: 01/23/1991

Map ID  
Direction  
Distance  
Elevation

MAP FINDINGS

Site

Database(s)

EDR ID Number  
EPA ID Number

**SHELL OIL CO (Continued)**

**1000288548**

LUST REG 2:

Region: 2  
Facility Id: Not reported  
Facility Status: Case Closed  
Case Number: 06S3W11A01f  
How Discovered: Not reported  
Leak Cause: Not reported  
Leak Source: Not reported  
Date Leak Confirmed: Not reported  
Oversight Program: LUST  
Prelim. Site Assessment Wokplan Submitted: Not reported  
Preliminary Site Assessment Began: 9/2/1986  
Pollution Characterization Began: 1/23/1991  
Pollution Remediation Plan Submitted: Not reported  
Date Remediation Action Underway: Not reported  
Date Post Remedial Action Monitoring Began: Not reported

LUST SANTA CLARA:

Region: SANTA CLARA  
SCVWD ID: 06S3W11A01F  
Date Closed: 11/12/1996  
EDR Link ID: 06S3W11A01F

HIST LUST SANTA CLARA:

Region: SANTA CLARA  
Region Code: 2  
SCVWD ID: 06S3W11A01  
Oversite Agency: SCVWD  
Date Listed: 1987-01-01 00:00:00  
Closed Date: 1996-11-12 00:00:00

RCRA NonGen / NLR:

Date form received by agency: 10/12/2000  
Facility name: SHELL OIL CO  
Facility address: 1885 EL CAMINO  
PALO ALTO, CA 94306  
EPA ID: CAD981400419  
Mailing address: P O BOX 4453  
HOUSTON, TX 77210-4453  
Contact: SONDRA BIENVENU  
Contact address: 777 WALKER ST  
HOUSTON, TX 77002  
Contact country: US  
Contact telephone: 713-241-5036  
Contact email: Not reported  
EPA Region: 09  
Classification: Non-Generator  
Description: Handler: Non-Generators do not presently generate hazardous waste

Owner/Operator Summary:

Owner/operator name: NOT REQUIRED  
Owner/operator address: NOT REQUIRED  
NOT REQUIRED, ME 99999  
Owner/operator country: Not reported  
Owner/operator telephone: 415-555-1212



Map ID  
Direction  
Distance  
Elevation

MAP FINDINGS

Site

Database(s)

EDR ID Number  
EPA ID Number

**SHELL OIL CO (Continued)**

**1000288548**

Owner/operator email: Not reported  
Owner/operator fax: Not reported  
Owner/operator extension: Not reported  
Legal status: Private  
Owner/Operator Type: Operator  
Owner/Op start date: Not reported  
Owner/Op end date: Not reported

Owner/operator name: EQUILON ENTERPRISES LLC  
Owner/operator address: P O BOX 4453  
HOUSTON, TX 77210

Owner/operator country: Not reported  
Owner/operator telephone: 713-241-2258  
Owner/operator email: Not reported  
Owner/operator fax: Not reported  
Owner/operator extension: Not reported  
Legal status: Private  
Owner/Operator Type: Owner  
Owner/Op start date: Not reported  
Owner/Op end date: Not reported

Handler Activities Summary:

U.S. importer of hazardous waste: No  
Mixed waste (haz. and radioactive): No  
Recycler of hazardous waste: No  
Transporter of hazardous waste: No  
Treater, storer or disposer of HW: No  
Underground injection activity: No  
On-site burner exemption: No  
Furnace exemption: No  
Used oil fuel burner: No  
Used oil processor: No  
User oil refiner: No  
Used oil fuel marketer to burner: No  
Used oil Specification marketer: No  
Used oil transfer facility: No  
Used oil transporter: No

. Waste code: D001  
. Waste name: IGNITABLE HAZARDOUS WASTES ARE THOSE WASTES WHICH HAVE A FLASHPOINT OF LESS THAN 140 DEGREES FAHRENHEIT AS DETERMINED BY A PENSKEY-MARTENS CLOSED CUP FLASH POINT TESTER. ANOTHER METHOD OF DETERMINING THE FLASH POINT OF A WASTE IS TO REVIEW THE MATERIAL SAFETY DATA SHEET, WHICH CAN BE OBTAINED FROM THE MANUFACTURER OR DISTRIBUTOR OF THE MATERIAL. LACQUER THINNER IS AN EXAMPLE OF A COMMONLY USED SOLVENT WHICH WOULD BE CONSIDERED AS IGNITABLE HAZARDOUS WASTE.

. Waste code: D018  
. Waste name: BENZENE

Historical Generators:

Date form received by agency: 09/01/1996  
Site name: SHELL OIL CO  
Classification: Small Quantity Generator

Date form received by agency: 03/09/1994

Map ID  
Direction  
Distance  
Elevation

MAP FINDINGS

Site

Database(s)

EDR ID Number  
EPA ID Number

**SHELL OIL CO (Continued)**

**1000288548**

Site name: SHELL OIL COMPANY  
Classification: Large Quantity Generator

Violation Status: No violations found

**FINDS:**

Registry ID: 110002694442

**Environmental Interest/Information System**

RCRAInfo is a national information system that supports the Resource Conservation and Recovery Act (RCRA) program through the tracking of events and activities related to facilities that generate, transport, and treat, store, or dispose of hazardous waste. RCRAInfo allows RCRA program staff to track the notification, permit, compliance, and corrective action activities required under RCRA.

[Click this hyperlink](#) while viewing on your computer to access additional FINDS: detail in the EDR Site Report.

**ECHO:**

Envid: 1000288548  
Registry ID: 110002694442  
DFR URL: <http://echo.epa.gov/detailed-facility-report?fid=110002694442>

**HIST CORTESE:**

Region: CORTESE  
Facility County Code: 43  
Reg By: LTNKA  
Reg Id: 43-1290

**CERS TANKS:**

Site ID: 232740  
CERS ID: T0608501268  
CERS Description: Leaking Underground Storage Tank Cleanup Site

**Affiliation:**

Affiliation Type Desc: Local Agency Caseworker  
Entity Name: UST CASE WORKER - SANTA CLARA COUNTY LOP  
Entity Title: Not reported  
Affiliation Address: 1555 Berger Drive, Suite 300  
Affiliation City: SAN JOSE  
Affiliation State: CA  
Affiliation Country: Not reported  
Affiliation Zip: Not reported  
Affiliation Phone: 4089183400

Affiliation Type Desc: Regional Board Caseworker  
Entity Name: Regional Water Board - SAN FRANCISCO BAY RWQCB (REGION 2)  
Entity Title: Not reported  
Affiliation Address: 1515 CLAY ST SUITE 1400  
Affiliation City: OAKLAND  
Affiliation State: CA  
Affiliation Country: Not reported  
Affiliation Zip: Not reported  
Affiliation Phone: Not reported

MAP FINDINGS

Map ID  
Direction  
Distance  
Elevation

Site

Database(s)

EDR ID Number  
EPA ID Number

**DP1110** SHELL  
**WNW** 1885 EL CAMINO REAL  
**1/2-1** PALO ALTO, CA  
**0.608 mi.**  
**3212 ft.** Site 5 of 5 in cluster DP

**CA RGA LUST** S114689543  
N/A

**Relative:** RGA LUST:  
**Higher**  
**Actual:**  
**45 ft.**

2012	SHELL	1885 EL CAMINO REAL
2011	SHELL	1885 EL CAMINO REAL
2010	SHELL	1885 EL CAMINO REAL
2009	SHELL	1885 EL CAMINO REAL
2008	SHELL	1885 EL CAMINO REAL
2007	SHELL	1885 EL CAMINO REAL
2006	SHELL	1885 EL CAMINO REAL
2005	SHELL	1885 EL CAMINO REAL
2003	SHELL	1885 EL CAMINO REAL
2002	SHELL	1885 EL CAMINO REAL
2001	SHELL	1885 EL CAMINO REAL
2000	SHELL	1885 EL CAMINO REAL
1998	SHELL	1885 EL CAMINO REAL
1997	SHELL	1885 EL CAMINO REAL
1996	SHELL	1885 EL CAMINO REAL
1995	SHELL	1885 EL CAMINO REAL
1994	SHELL	1885 EL CAMINO REAL
1993	SHELL	1885 EL CAMINO REAL
1992	SHELL	1885 EL CAMINO REAL

**DH1111** ST-1454 PAGE MILL ROAD (90-340)  
**SW** 1454 PAGE MILL RD  
**1/2-1** STANFORD, CA 94304  
**0.611 mi.**  
**3224 ft.** Site 3 of 18 in cluster DH

**FINDS** 1023226557  
N/A

**Relative:** FINDS:  
**Higher**  
**Actual:**  
**62 ft.**

Registry ID: 110065132760  
Environmental Interest/Information System  
STATE MASTER

[Click this hyperlink](#) while viewing on your computer to access additional FINDS: detail in the EDR Site Report.

**DH1112** ALZA CORP  
**SW** 1454 PAGE MILL RD  
**1/2-1** PALO ALTO, CA 94304  
**0.611 mi.**  
**3224 ft.** Site 4 of 18 in cluster DH

**FINDS** 1023245799  
N/A

**Relative:** FINDS:  
**Higher**  
**Actual:**  
**62 ft.**

Registry ID: 110065340697  
Environmental Interest/Information System  
STATE MASTER

Map ID  
 Direction  
 Distance  
 Elevation

MAP FINDINGS

Site

Database(s)

EDR ID Number  
 EPA ID Number

**ALZA CORP (Continued)**

**1023245799**

[Click this hyperlink](#) while viewing on your computer to access additional FINDS: detail in the EDR Site Report.

**DH1113  
 SW  
 1/2-1  
 0.611 mi.  
 3224 ft.**

**ALZA PHARMACEUTICALS  
 1454 PAGE MILL RD  
 PALO ALTO, CA  
 Site 5 of 18 in cluster DH**

**CA RGA LUST S114570762  
 N/A**

**Relative:  
 Higher  
 Actual:  
 62 ft.**

RGA LUST:

1998	ALZA PHARMACEUTICALS	1454 PAGE MILL RD
1997	ALZA PHARMACEUTICALS	1454 PAGE MILL RD
1996	ALZA PHARMACEUTICALS	1454 PAGE MILL RD
1995	ALZA PHARMACEUTICALS	1454 PAGE MILL RD
1994	ALZA PHARMACEUTICALS	1454 PAGE MILL RD
1993	ALZA PHARMACEUTICALS	1454 PAGE MILL RD

**DH1114  
 SW  
 1/2-1  
 0.611 mi.  
 3224 ft.**

**STANFORD UNIV SCHOOL OF MEDICINE LABS  
 1501 CALIFORNIA AVE  
 PALO ALTO, CA 94305  
 Site 6 of 18 in cluster DH**

**SEMS-ARCHIVE 1015732758  
 RCRA NonGen / NLR CAD061622783  
 NY MANIFEST**

**Relative:  
 Higher  
 Actual:  
 62 ft.**

SEMS Archive:

Site ID:	904267
EPA ID:	CAD061622783
Cong District:	11
FIPS Code:	6085
FF:	N
NPL:	Not on the NPL
Non NPL Status:	NFRAP-Site does not qualify for the NPL based on existing information

SEMS Archive Detail:

Region:	9
Site ID:	904267
EPA ID:	CAD061622783
Site Name:	ALZA PHARMACEUTICALS
NPL:	N
FF:	N
OU:	0
Action Code:	VS
Action Name:	ARCH SITE
SEQ:	1
Start Date:	Not reported
Finish Date:	1991-05-29 00:00:00
Qual:	Not reported
Current Action Lead:	EPA Perf In-Hse
Region:	9
Site ID:	904267
EPA ID:	CAD061622783
Site Name:	ALZA PHARMACEUTICALS
NPL:	N
FF:	N
OU:	0
Action Code:	SI

Map ID  
Direction  
Distance  
Elevation

MAP FINDINGS

Site

Database(s)

EDR ID Number  
EPA ID Number

**STANFORD UNIV SCHOOL OF MEDICINE LABS (Continued)**

**1015732758**

Action Name: SI  
SEQ: 1  
Start Date: Not reported  
Finish Date: 1991-05-29 00:00:00  
Qual: N  
Current Action Lead: EPA Perf

Region: 9  
Site ID: 904267  
EPA ID: CAD061622783  
Site Name: ALZA PHARMACEUTICALS  
NPL: N  
FF: N  
OU: 0  
Action Code: DS  
Action Name: DISCVRY  
SEQ: 1  
Start Date: 1988-04-01 00:00:00  
Finish Date: 1988-04-01 00:00:00  
Qual: Not reported  
Current Action Lead: St Perf

Region: 9  
Site ID: 904267  
EPA ID: CAD061622783  
Site Name: ALZA PHARMACEUTICALS  
NPL: N  
FF: N  
OU: 0  
Action Code: PA  
Action Name: PA  
SEQ: 1  
Start Date: Not reported  
Finish Date: 1989-08-14 00:00:00  
Qual: L  
Current Action Lead: St Perf

**RCRA NonGen / NLR:**

Date form received by agency: 02/21/2014  
Facility name: STANFORD UNIV SCHOOL OF MEDICINE LABS  
Facility address: 1501 CALIFORNIA AVE  
PALO ALTO, CA 94305  
EPA ID: CAD061622783  
Mailing address: 480 OAK RD  
ENV HEALTH AND SAFETY DEPT  
STANFORD, CA 94305-8007  
Contact: CRAIG BARNEY  
Contact address: 480 OAK RD ENV HEALTH AND SAFETY DEPT  
STANFORD, CA 94305-8007  
Contact country: US  
Contact telephone: 650-725-7529  
Contact email: Not reported  
EPA Region: 09  
Classification: Non-Generator  
Description: Handler: Non-Generators do not presently generate hazardous waste

Map ID  
Direction  
Distance  
Elevation

MAP FINDINGS

Site

Database(s)

EDR ID Number  
EPA ID Number

**STANFORD UNIV SCHOOL OF MEDICINE LABS (Continued)**

**1015732758**

Owner/Operator Summary:

Owner/operator name: STANFORD UNIVERSITY SCHOOL OF MEDICINE  
Owner/operator address: Not reported  
Not reported  
Owner/operator country: Not reported  
Owner/operator telephone: Not reported  
Owner/operator email: Not reported  
Owner/operator fax: Not reported  
Owner/operator extension: Not reported  
Legal status: Private  
Owner/Operator Type: Operator  
Owner/Op start date: 06/01/2009  
Owner/Op end date: Not reported

Owner/operator name: TIAA CREF  
Owner/operator address: PO BOX 1259  
CHARLOTTE, NC 28201  
Owner/operator country: US  
Owner/operator telephone: Not reported  
Owner/operator email: Not reported  
Owner/operator fax: Not reported  
Owner/operator extension: Not reported  
Legal status: Private  
Owner/Operator Type: Owner  
Owner/Op start date: 01/01/1971  
Owner/Op end date: Not reported

Handler Activities Summary:

U.S. importer of hazardous waste: No  
Mixed waste (haz. and radioactive): No  
Recycler of hazardous waste: No  
Transporter of hazardous waste: No  
Treater, storer or disposer of HW: No  
Underground injection activity: No  
On-site burner exemption: No  
Furnace exemption: No  
Used oil fuel burner: No  
Used oil processor: No  
User oil refiner: No  
Used oil fuel marketer to burner: No  
Used oil Specification marketer: No  
Used oil transfer facility: No  
Used oil transporter: No

Historical Generators:

Date form received by agency: 06/09/2009

Site name: STANFORD UNIVERSITY SCHOOL OF MEDICINE 1501 CALIFORNIA AVE LABS  
Classification: Small Quantity Generator

. Waste code: D001  
. Waste name: IGNITABLE HAZARDOUS WASTES ARE THOSE WASTES WHICH HAVE A FLASHPOINT OF LESS THAN 140 DEGREES FAHRENHEIT AS DETERMINED BY A PENSKEY-MARTENS CLOSED CUP FLASH POINT TESTER. ANOTHER METHOD OF DETERMINING THE FLASH POINT OF A WASTE IS TO REVIEW THE MATERIAL SAFETY DATA SHEET, WHICH CAN BE OBTAINED FROM THE MANUFACTURER OR DISTRIBUTOR OF THE MATERIAL. LACQUER THINNER IS AN EXAMPLE OF A COMMONLY USED SOLVENT

Map ID  
Direction  
Distance  
Elevation

MAP FINDINGS

Site

Database(s)

EDR ID Number  
EPA ID Number

STANFORD UNIV SCHOOL OF MEDICINE LABS (Continued)

1015732758

WHICH WOULD BE CONSIDERED AS IGNITABLE HAZARDOUS WASTE.

- . Waste code: D002
- . Waste name: A WASTE WHICH HAS A PH OF LESS THAN 2 OR GREATER THAN 12.5 IS CONSIDERED TO BE A CORROSIVE HAZARDOUS WASTE. SODIUM HYDROXIDE, A CAUSTIC SOLUTION WITH A HIGH PH, IS OFTEN USED BY INDUSTRIES TO CLEAN OR DEGREASE PARTS. HYDROCHLORIC ACID, A SOLUTION WITH A LOW PH, IS USED BY MANY INDUSTRIES TO CLEAN METAL PARTS PRIOR TO PAINTING. WHEN THESE CAUSTIC OR ACID SOLUTIONS BECOME CONTAMINATED AND MUST BE DISPOSED, THE WASTE WOULD BE A CORROSIVE HAZARDOUS WASTE.
  
- . Waste code: D003
- . Waste name: A MATERIAL IS CONSIDERED TO BE A REACTIVE HAZARDOUS WASTE IF IT IS NORMALLY UNSTABLE, REACTS VIOLENTLY WITH WATER, GENERATES TOXIC GASES WHEN EXPOSED TO WATER OR CORROSIVE MATERIALS, OR IF IT IS CAPABLE OF DETONATION OR EXPLOSION WHEN EXPOSED TO HEAT OR A FLAME. ONE EXAMPLE OF SUCH WASTE WOULD BY WASTE GUNPOWDER.
  
- . Waste code: D008
- . Waste name: LEAD
  
- . Waste code: D009
- . Waste name: MERCURY
  
- . Waste code: D011
- . Waste name: SILVER
  
- . Waste code: F002
- . Waste name: THE FOLLOWING SPENT HALOGENATED SOLVENTS: TETRACHLOROETHYLENE, METHYLENE CHLORIDE, TRICHLOROETHYLENE, 1,1,1-TRICHLOROETHANE, CHLOROBENZENE, 1,1,2-TRICHLORO-1,2,2-TRIFLUOROETHANE, ORTHO-DICHLOROBENZENE, TRICHLOROFLUOROMETHANE, AND 1,1,2-TRICHLOROETHANE; ALL SPENT SOLVENT MIXTURES/BLENDS CONTAINING, BEFORE USE, A TOTAL OF TEN PERCENT OR MORE (BY VOLUME) OF ONE OR MORE OF THE ABOVE HALOGENATED SOLVENTS OR THOSE LISTED IN F001, F004, OR F005, AND STILL BOTTOMS FROM THE RECOVERY OF THESE SPENT SOLVENTS AND SPENT SOLVENT MIXTURES.
  
- . Waste code: F005
- . Waste name: THE FOLLOWING SPENT NON-HALOGENATED SOLVENTS: TOLUENE, METHYL ETHYL KETONE, CARBON DISULFIDE, ISOBUTANOL, PYRIDINE, BENZENE, 2-ETHOXYETHANOL, AND 2-NITROPROPANE; ALL SPENT SOLVENT MIXTURES/BLENDS CONTAINING, BEFORE USE, A TOTAL OF TEN PERCENT OR MORE (BY VOLUME) OF ONE OR MORE OF THE ABOVE NON-HALOGENATED SOLVENTS OR THOSE SOLVENTS LISTED IN F001, F002, OR F004; AND STILL BOTTOMS FROM THE RECOVERY OF THESE SPENT SOLVENTS AND SPENT SOLVENT MIXTURES.
  
- Date form received by agency: 02/15/2008
- Site name: ALZA CORP
- Classification: Not a generator, verified
  
- Date form received by agency: 02/14/2008
- Site name: ALZA CORPORATION (PA11)
- Classification: Large Quantity Generator
  
- . Waste code: D001
- . Waste name: IGNITABLE HAZARDOUS WASTES ARE THOSE WASTES WHICH HAVE A FLASHPOINT OF

Map ID  
Direction  
Distance  
Elevation

MAP FINDINGS

Site

Database(s)

EDR ID Number  
EPA ID Number

STANFORD UNIV SCHOOL OF MEDICINE LABS (Continued)

1015732758

LESS THAN 140 DEGREES FAHRENHEIT AS DETERMINED BY A PENSKEY-MARTENS CLOSED CUP FLASH POINT TESTER. ANOTHER METHOD OF DETERMINING THE FLASH POINT OF A WASTE IS TO REVIEW THE MATERIAL SAFETY DATA SHEET, WHICH CAN BE OBTAINED FROM THE MANUFACTURER OR DISTRIBUTOR OF THE MATERIAL. LACQUER THINNER IS AN EXAMPLE OF A COMMONLY USED SOLVENT WHICH WOULD BE CONSIDERED AS IGNITABLE HAZARDOUS WASTE.

- . Waste code: D002
- . Waste name: A WASTE WHICH HAS A PH OF LESS THAN 2 OR GREATER THAN 12.5 IS CONSIDERED TO BE A CORROSIVE HAZARDOUS WASTE. SODIUM HYDROXIDE, A CAUSTIC SOLUTION WITH A HIGH PH, IS OFTEN USED BY INDUSTRIES TO CLEAN OR DEGREASE PARTS. HYDROCHLORIC ACID, A SOLUTION WITH A LOW PH, IS USED BY MANY INDUSTRIES TO CLEAN METAL PARTS PRIOR TO PAINTING. WHEN THESE CAUSTIC OR ACID SOLUTIONS BECOME CONTAMINATED AND MUST BE DISPOSED, THE WASTE WOULD BE A CORROSIVE HAZARDOUS WASTE.
  
- . Waste code: D005
- . Waste name: BARIUM
  
- . Waste code: D008
- . Waste name: LEAD
  
- . Waste code: D009
- . Waste name: MERCURY
  
- . Waste code: D011
- . Waste name: SILVER
  
- . Waste code: F002
- . Waste name: THE FOLLOWING SPENT HALOGENATED SOLVENTS: TETRACHLOROETHYLENE, METHYLENE CHLORIDE, TRICHLOROETHYLENE, 1,1,1-TRICHLOROETHANE, CHLOROBENZENE, 1,1,2-TRICHLORO-1,2,2-TRIFLUOROETHANE, ORTHO-DICHLOROBENZENE, TRICHLOROFLUOROMETHANE, AND 1,1,2-TRICHLOROETHANE; ALL SPENT SOLVENT MIXTURES/BLENDS CONTAINING, BEFORE USE, A TOTAL OF TEN PERCENT OR MORE (BY VOLUME) OF ONE OR MORE OF THE ABOVE HALOGENATED SOLVENTS OR THOSE LISTED IN F001, F004, OR F005, AND STILL BOTTOMS FROM THE RECOVERY OF THESE SPENT SOLVENTS AND SPENT SOLVENT MIXTURES.
  
- . Waste code: F003
- . Waste name: THE FOLLOWING SPENT NON-HALOGENATED SOLVENTS: XYLENE, ACETONE, ETHYL ACETATE, ETHYL BENZENE, ETHYL ETHER, METHYL ISOBUTYL KETONE, N-BUTYL ALCOHOL, CYCLOHEXANONE, AND METHANOL; ALL SPENT SOLVENT MIXTURES/BLENDS CONTAINING, BEFORE USE, ONLY THE ABOVE SPENT NON-HALOGENATED SOLVENTS; AND ALL SPENT SOLVENT MIXTURES/BLENDS CONTAINING, BEFORE USE, ONE OR MORE OF THE ABOVE NON-HALOGENATED SOLVENTS, AND, A TOTAL OF TEN PERCENT OR MORE (BY VOLUME) OF ONE OR MORE OF THOSE SOLVENTS LISTED IN F001, F002, F004, AND F005, AND STILL BOTTOMS FROM THE RECOVERY OF THESE SPENT SOLVENTS AND SPENT SOLVENT MIXTURES.
  
- . Waste code: F005
- . Waste name: THE FOLLOWING SPENT NON-HALOGENATED SOLVENTS: TOLUENE, METHYL ETHYL KETONE, CARBON DISULFIDE, ISOBUTANOL, PYRIDINE, BENZENE, 2-ETHOXYETHANOL, AND 2-NITROPROPANE; ALL SPENT SOLVENT MIXTURES/BLENDS CONTAINING, BEFORE USE, A TOTAL OF TEN PERCENT OR MORE (BY VOLUME) OF ONE OR MORE OF THE ABOVE NON-HALOGENATED SOLVENTS OR THOSE SOLVENTS



Map ID  
Direction  
Distance  
Elevation

MAP FINDINGS

Site

Database(s)

EDR ID Number  
EPA ID Number

**STANFORD UNIV SCHOOL OF MEDICINE LABS (Continued)**

**1015732758**

LISTED IN F001, F002, OR F004; AND STILL BOTTOMS FROM THE RECOVERY OF THESE SPENT SOLVENTS AND SPENT SOLVENT MIXTURES.

- . Waste code: P105
- . Waste name: SODIUM AZIDE
  
- . Waste code: U007
- . Waste name: ACRYLAMIDE
  
- . Waste code: U023
- . Waste name: BENZENE, (TRICHLOROMETHYL)-
  
- . Waste code: U188
- . Waste name: PHENOL
  
- . Waste code: U192
- . Waste name: BENZAMIDE, 3,5-DICHLORO-N-(1,1-DIMETHYL-2-PROPYNYL)-

Date form received by agency: 02/24/2006

Site name: ALZA CORPORATION (PA11)

Classification: Large Quantity Generator

- . Waste code: 122
- . Waste name: Alkaline solution without metals (pH > 12.5)
  
- . Waste code: 135
- . Waste name: Unspecified aqueous solution
  
- . Waste code: 141
- . Waste name: Off-specification, aged, or surplus inorganics
  
- . Waste code: 214
- . Waste name: Unspecified solvent mixture
  
- . Waste code: 311
- . Waste name: Pharmaceutical waste
  
- . Waste code: 331
- . Waste name: Off-specification, aged, or surplus organics
  
- . Waste code: 343
- . Waste name: Unspecified organic liquid mixture
  
- . Waste code: 551
- . Waste name: Laboratory waste chemicals
  
- . Waste code: 725
- . Waste name: Liquids with mercury > 20 mg/l
  
- . Waste code: 741
- . Waste name: Liquids with halogenated organic compounds > 1000 mg/l
  
- . Waste code: 791
- . Waste name: Liquids with pH < 2
  
- . Waste code: D001
- . Waste name: IGNITABLE HAZARDOUS WASTES ARE THOSE WASTES WHICH HAVE A FLASHPOINT OF

Map ID  
Direction  
Distance  
Elevation

MAP FINDINGS

Site

Database(s)

EDR ID Number  
EPA ID Number

STANFORD UNIV SCHOOL OF MEDICINE LABS (Continued)

1015732758

LESS THAN 140 DEGREES FAHRENHEIT AS DETERMINED BY A PENSKEY-MARTENS CLOSED CUP FLASH POINT TESTER. ANOTHER METHOD OF DETERMINING THE FLASH POINT OF A WASTE IS TO REVIEW THE MATERIAL SAFETY DATA SHEET, WHICH CAN BE OBTAINED FROM THE MANUFACTURER OR DISTRIBUTOR OF THE MATERIAL. LACQUER THINNER IS AN EXAMPLE OF A COMMONLY USED SOLVENT WHICH WOULD BE CONSIDERED AS IGNITABLE HAZARDOUS WASTE.

. Waste code: D002  
. Waste name: A WASTE WHICH HAS A PH OF LESS THAN 2 OR GREATER THAN 12.5 IS CONSIDERED TO BE A CORROSIVE HAZARDOUS WASTE. SODIUM HYDROXIDE, A CAUSTIC SOLUTION WITH A HIGH PH, IS OFTEN USED BY INDUSTRIES TO CLEAN OR DEGREASE PARTS. HYDROCHLORIC ACID, A SOLUTION WITH A LOW PH, IS USED BY MANY INDUSTRIES TO CLEAN METAL PARTS PRIOR TO PAINTING. WHEN THESE CAUSTIC OR ACID SOLUTIONS BECOME CONTAMINATED AND MUST BE DISPOSED, THE WASTE WOULD BE A CORROSIVE HAZARDOUS WASTE.

. Waste code: D009  
. Waste name: MERCURY

. Waste code: D011  
. Waste name: SILVER

. Waste code: F002  
. Waste name: THE FOLLOWING SPENT HALOGENATED SOLVENTS: TETRACHLOROETHYLENE, METHYLENE CHLORIDE, TRICHLOROETHYLENE, 1,1,1-TRICHLOROETHANE, CHLORO BENZENE, 1,1,2-TRICHLORO-1,2,2-TRIFLUOROETHANE, ORTHO-DICHLOROBENZENE, TRICHLOROFLUOROMETHANE, AND 1,1,2-TRICHLOROETHANE; ALL SPENT SOLVENT MIXTURES/BLENDS CONTAINING, BEFORE USE, A TOTAL OF TEN PERCENT OR MORE (BY VOLUME) OF ONE OR MORE OF THE ABOVE HALOGENATED SOLVENTS OR THOSE LISTED IN F001, F004, OR F005, AND STILL BOTTOMS FROM THE RECOVERY OF THESE SPENT SOLVENTS AND SPENT SOLVENT MIXTURES.

. Waste code: F003  
. Waste name: THE FOLLOWING SPENT NON-HALOGENATED SOLVENTS: XYLENE, ACETONE, ETHYL ACETATE, ETHYL BENZENE, ETHYL ETHER, METHYL ISOBUTYL KETONE, N-BUTYL ALCOHOL, CYCLOHEXANONE, AND METHANOL; ALL SPENT SOLVENT MIXTURES/BLENDS CONTAINING, BEFORE USE, ONLY THE ABOVE SPENT NON-HALOGENATED SOLVENTS; AND ALL SPENT SOLVENT MIXTURES/BLENDS CONTAINING, BEFORE USE, ONE OR MORE OF THE ABOVE NON-HALOGENATED SOLVENTS, AND, A TOTAL OF TEN PERCENT OR MORE (BY VOLUME) OF ONE OR MORE OF THOSE SOLVENTS LISTED IN F001, F002, F004, AND F005, AND STILL BOTTOMS FROM THE RECOVERY OF THESE SPENT SOLVENTS AND SPENT SOLVENT MIXTURES.

. Waste code: F005  
. Waste name: THE FOLLOWING SPENT NON-HALOGENATED SOLVENTS: TOLUENE, METHYL ETHYL KETONE, CARBON DISULFIDE, ISOBUTANOL, PYRIDINE, BENZENE, 2-ETHOXYETHANOL, AND 2-NITROPROPANE; ALL SPENT SOLVENT MIXTURES/BLENDS CONTAINING, BEFORE USE, A TOTAL OF TEN PERCENT OR MORE (BY VOLUME) OF ONE OR MORE OF THE ABOVE NON-HALOGENATED SOLVENTS OR THOSE SOLVENTS LISTED IN F001, F002, OR F004; AND STILL BOTTOMS FROM THE RECOVERY OF THESE SPENT SOLVENTS AND SPENT SOLVENT MIXTURES.

Date form received by agency: 02/27/2004

Site name: ALZA CORP (PA11) N AND R CLOSED 1999

Classification: Large Quantity Generator

Map ID  
Direction  
Distance  
Elevation

MAP FINDINGS

Site

Database(s)

EDR ID Number  
EPA ID Number

STANFORD UNIV SCHOOL OF MEDICINE LABS (Continued)

1015732758

- . Waste code: D001
- . Waste name: IGNITABLE HAZARDOUS WASTES ARE THOSE WASTES WHICH HAVE A FLASHPOINT OF LESS THAN 140 DEGREES FAHRENHEIT AS DETERMINED BY A PENSKEY-MARTENS CLOSED CUP FLASH POINT TESTER. ANOTHER METHOD OF DETERMINING THE FLASH POINT OF A WASTE IS TO REVIEW THE MATERIAL SAFETY DATA SHEET, WHICH CAN BE OBTAINED FROM THE MANUFACTURER OR DISTRIBUTOR OF THE MATERIAL. LACQUER THINNER IS AN EXAMPLE OF A COMMONLY USED SOLVENT WHICH WOULD BE CONSIDERED AS IGNITABLE HAZARDOUS WASTE.
  
- . Waste code: D002
- . Waste name: A WASTE WHICH HAS A PH OF LESS THAN 2 OR GREATER THAN 12.5 IS CONSIDERED TO BE A CORROSIVE HAZARDOUS WASTE. SODIUM HYDROXIDE, A CAUSTIC SOLUTION WITH A HIGH PH, IS OFTEN USED BY INDUSTRIES TO CLEAN OR DEGREASE PARTS. HYDROCHLORIC ACID, A SOLUTION WITH A LOW PH, IS USED BY MANY INDUSTRIES TO CLEAN METAL PARTS PRIOR TO PAINTING. WHEN THESE CAUSTIC OR ACID SOLUTIONS BECOME CONTAMINATED AND MUST BE DISPOSED, THE WASTE WOULD BE A CORROSIVE HAZARDOUS WASTE.
  
- . Waste code: D003
- . Waste name: A MATERIAL IS CONSIDERED TO BE A REACTIVE HAZARDOUS WASTE IF IT IS NORMALLY UNSTABLE, REACTS VIOLENTLY WITH WATER, GENERATES TOXIC GASES WHEN EXPOSED TO WATER OR CORROSIVE MATERIALS, OR IF IT IS CAPABLE OF DETONATION OR EXPLOSION WHEN EXPOSED TO HEAT OR A FLAME. ONE EXAMPLE OF SUCH WASTE WOULD BY WASTE GUNPOWDER.
  
- . Waste code: F002
- . Waste name: THE FOLLOWING SPENT HALOGENATED SOLVENTS: TETRACHLOROETHYLENE, METHYLENE CHLORIDE, TRICHLOROETHYLENE, 1,1,1-TRICHLOROETHANE, CHLOROBENZENE, 1,1,2-TRICHLORO-1,2,2-TRIFLUOROETHANE, ORTHO-DICHLOROBENZENE, TRICHLOROFLUOROMETHANE, AND 1,1,2-TRICHLOROETHANE; ALL SPENT SOLVENT MIXTURES/BLENDS CONTAINING, BEFORE USE, A TOTAL OF TEN PERCENT OR MORE (BY VOLUME) OF ONE OR MORE OF THE ABOVE HALOGENATED SOLVENTS OR THOSE LISTED IN F001, F004, OR F005, AND STILL BOTTOMS FROM THE RECOVERY OF THESE SPENT SOLVENTS AND SPENT SOLVENT MIXTURES.
  
- . Waste code: F003
- . Waste name: THE FOLLOWING SPENT NON-HALOGENATED SOLVENTS: XYLENE, ACETONE, ETHYL ACETATE, ETHYL BENZENE, ETHYL ETHER, METHYL ISOBUTYL KETONE, N-BUTYL ALCOHOL, CYCLOHEXANONE, AND METHANOL; ALL SPENT SOLVENT MIXTURES/BLENDS CONTAINING, BEFORE USE, ONLY THE ABOVE SPENT NON-HALOGENATED SOLVENTS; AND ALL SPENT SOLVENT MIXTURES/BLENDS CONTAINING, BEFORE USE, ONE OR MORE OF THE ABOVE NON-HALOGENATED SOLVENTS, AND, A TOTAL OF TEN PERCENT OR MORE (BY VOLUME) OF ONE OR MORE OF THOSE SOLVENTS LISTED IN F001, F002, F004, AND F005, AND STILL BOTTOMS FROM THE RECOVERY OF THESE SPENT SOLVENTS AND SPENT SOLVENT MIXTURES.
  
- . Waste code: F005
- . Waste name: THE FOLLOWING SPENT NON-HALOGENATED SOLVENTS: TOLUENE, METHYL ETHYL KETONE, CARBON DISULFIDE, ISOBUTANOL, PYRIDINE, BENZENE, 2-ETHOXYETHANOL, AND 2-NITROPROPANE; ALL SPENT SOLVENT MIXTURES/BLENDS CONTAINING, BEFORE USE, A TOTAL OF TEN PERCENT OR MORE (BY VOLUME) OF ONE OR MORE OF THE ABOVE NON-HALOGENATED SOLVENTS OR THOSE SOLVENTS LISTED IN F001, F002, OR F004; AND STILL BOTTOMS FROM THE RECOVERY OF THESE SPENT SOLVENTS AND SPENT SOLVENT MIXTURES.

Map ID  
Direction  
Distance  
Elevation

MAP FINDINGS

Site

Database(s)

EDR ID Number  
EPA ID Number

**STANFORD UNIV SCHOOL OF MEDICINE LABS (Continued)**

**1015732758**

Date form received by agency: 02/27/2002

Site name: ALZA CORPORATION (PA11)

Classification: Large Quantity Generator

. Waste code: D001

. Waste name: IGNITABLE HAZARDOUS WASTES ARE THOSE WASTES WHICH HAVE A FLASHPOINT OF LESS THAN 140 DEGREES FAHRENHEIT AS DETERMINED BY A PENSKEY-MARTENS CLOSED CUP FLASH POINT TESTER. ANOTHER METHOD OF DETERMINING THE FLASH POINT OF A WASTE IS TO REVIEW THE MATERIAL SAFETY DATA SHEET, WHICH CAN BE OBTAINED FROM THE MANUFACTURER OR DISTRIBUTOR OF THE MATERIAL. LACQUER THINNER IS AN EXAMPLE OF A COMMONLY USED SOLVENT WHICH WOULD BE CONSIDERED AS IGNITABLE HAZARDOUS WASTE.

. Waste code: D002

. Waste name: A WASTE WHICH HAS A PH OF LESS THAN 2 OR GREATER THAN 12.5 IS CONSIDERED TO BE A CORROSIVE HAZARDOUS WASTE. SODIUM HYDROXIDE, A CAUSTIC SOLUTION WITH A HIGH PH, IS OFTEN USED BY INDUSTRIES TO CLEAN OR DEGREASE PARTS. HYDROCHLORIC ACID, A SOLUTION WITH A LOW PH, IS USED BY MANY INDUSTRIES TO CLEAN METAL PARTS PRIOR TO PAINTING. WHEN THESE CAUSTIC OR ACID SOLUTIONS BECOME CONTAMINATED AND MUST BE DISPOSED, THE WASTE WOULD BE A CORROSIVE HAZARDOUS WASTE.

. Waste code: D003

. Waste name: A MATERIAL IS CONSIDERED TO BE A REACTIVE HAZARDOUS WASTE IF IT IS NORMALLY UNSTABLE, REACTS VIOLENTLY WITH WATER, GENERATES TOXIC GASES WHEN EXPOSED TO WATER OR CORROSIVE MATERIALS, OR IF IT IS CAPABLE OF DETONATION OR EXPLOSION WHEN EXPOSED TO HEAT OR A FLAME. ONE EXAMPLE OF SUCH WASTE WOULD BY WASTE GUNPOWDER.

. Waste code: D009

. Waste name: MERCURY

. Waste code: D022

. Waste name: CHLOROFORM

. Waste code: F002

. Waste name: THE FOLLOWING SPENT HALOGENATED SOLVENTS: TETRACHLOROETHYLENE, METHYLENE CHLORIDE, TRICHLOROETHYLENE, 1,1,1-TRICHLOROETHANE, CHLOROBENZENE, 1,1,2-TRICHLORO-1,2,2-TRIFLUOROETHANE, ORTHO-DICHLOROBENZENE, TRICHLOROFLUOROMETHANE, AND 1,1,2-TRICHLOROETHANE; ALL SPENT SOLVENT MIXTURES/BLENDS CONTAINING, BEFORE USE, A TOTAL OF TEN PERCENT OR MORE (BY VOLUME) OF ONE OR MORE OF THE ABOVE HALOGENATED SOLVENTS OR THOSE LISTED IN F001, F004, OR F005, AND STILL BOTTOMS FROM THE RECOVERY OF THESE SPENT SOLVENTS AND SPENT SOLVENT MIXTURES.

. Waste code: F003

. Waste name: THE FOLLOWING SPENT NON-HALOGENATED SOLVENTS: XYLENE, ACETONE, ETHYL ACETATE, ETHYL BENZENE, ETHYL ETHER, METHYL ISOBUTYL KETONE, N-BUTYL ALCOHOL, CYCLOHEXANONE, AND METHANOL; ALL SPENT SOLVENT MIXTURES/BLENDS CONTAINING, BEFORE USE, ONLY THE ABOVE SPENT NON-HALOGENATED SOLVENTS; AND ALL SPENT SOLVENT MIXTURES/BLENDS CONTAINING, BEFORE USE, ONE OR MORE OF THE ABOVE NON-HALOGENATED SOLVENTS, AND, A TOTAL OF TEN PERCENT OR MORE (BY VOLUME) OF ONE OR MORE OF THOSE SOLVENTS LISTED IN F001, F002, F004, AND F005, AND STILL BOTTOMS FROM THE RECOVERY OF THESE SPENT SOLVENTS AND SPENT SOLVENT MIXTURES.

Map ID  
Direction  
Distance  
Elevation

MAP FINDINGS

Site

Database(s)

EDR ID Number  
EPA ID Number

**STANFORD UNIV SCHOOL OF MEDICINE LABS (Continued)**

**1015732758**

. Waste code: F005  
. Waste name: THE FOLLOWING SPENT NON-HALOGENATED SOLVENTS: TOLUENE, METHYL ETHYL KETONE, CARBON DISULFIDE, ISOBUTANOL, PYRIDINE, BENZENE, 2-ETHOXYETHANOL, AND 2-NITROPROPANE; ALL SPENT SOLVENT MIXTURES/BLENDS CONTAINING, BEFORE USE, A TOTAL OF TEN PERCENT OR MORE (BY VOLUME) OF ONE OR MORE OF THE ABOVE NON-HALOGENATED SOLVENTS OR THOSE SOLVENTS LISTED IN F001, F002, OR F004; AND STILL BOTTOMS FROM THE RECOVERY OF THESE SPENT SOLVENTS AND SPENT SOLVENT MIXTURES.

. Waste code: P105  
. Waste name: SODIUM AZIDE

. Waste code: U239  
. Waste name: BENZENE, DIMETHYL- (I,T)

Date form received by agency: 11/29/2001  
Site name: ALZA CORPORATION  
Classification: Large Quantity Generator

. Waste code: D001  
. Waste name: IGNITABLE HAZARDOUS WASTES ARE THOSE WASTES WHICH HAVE A FLASHPOINT OF LESS THAN 140 DEGREES FAHRENHEIT AS DETERMINED BY A PENSKEY-MARTENS CLOSED CUP FLASH POINT TESTER. ANOTHER METHOD OF DETERMINING THE FLASH POINT OF A WASTE IS TO REVIEW THE MATERIAL SAFETY DATA SHEET, WHICH CAN BE OBTAINED FROM THE MANUFACTURER OR DISTRIBUTOR OF THE MATERIAL. LACQUER THINNER IS AN EXAMPLE OF A COMMONLY USED SOLVENT WHICH WOULD BE CONSIDERED AS IGNITABLE HAZARDOUS WASTE.

. Waste code: D002  
. Waste name: A WASTE WHICH HAS A PH OF LESS THAN 2 OR GREATER THAN 12.5 IS CONSIDERED TO BE A CORROSIVE HAZARDOUS WASTE. SODIUM HYDROXIDE, A CAUSTIC SOLUTION WITH A HIGH PH, IS OFTEN USED BY INDUSTRIES TO CLEAN OR DEGREASE PARTS. HYDROCHLORIC ACID, A SOLUTION WITH A LOW PH, IS USED BY MANY INDUSTRIES TO CLEAN METAL PARTS PRIOR TO PAINTING. WHEN THESE CAUSTIC OR ACID SOLUTIONS BECOME CONTAMINATED AND MUST BE DISPOSED, THE WASTE WOULD BE A CORROSIVE HAZARDOUS WASTE.

. Waste code: F002  
. Waste name: THE FOLLOWING SPENT HALOGENATED SOLVENTS: TETRACHLOROETHYLENE, METHYLENE CHLORIDE, TRICHLOROETHYLENE, 1,1,1-TRICHLOROETHANE, CHLOROBENZENE, 1,1,2-TRICHLORO-1,2,2-TRIFLUOROETHANE, ORTHO-DICHLOROBENZENE, TRICHLOROFLUOROMETHANE, AND 1,1,2-TRICHLOROETHANE; ALL SPENT SOLVENT MIXTURES/BLENDS CONTAINING, BEFORE USE, A TOTAL OF TEN PERCENT OR MORE (BY VOLUME) OF ONE OR MORE OF THE ABOVE HALOGENATED SOLVENTS OR THOSE LISTED IN F001, F004, OR F005, AND STILL BOTTOMS FROM THE RECOVERY OF THESE SPENT SOLVENTS AND SPENT SOLVENT MIXTURES.

. Waste code: F003  
. Waste name: THE FOLLOWING SPENT NON-HALOGENATED SOLVENTS: XYLENE, ACETONE, ETHYL ACETATE, ETHYL BENZENE, ETHYL ETHER, METHYL ISOBUTYL KETONE, N-BUTYL ALCOHOL, CYCLOHEXANONE, AND METHANOL; ALL SPENT SOLVENT MIXTURES/BLENDS CONTAINING, BEFORE USE, ONLY THE ABOVE SPENT NON-HALOGENATED SOLVENTS; AND ALL SPENT SOLVENT MIXTURES/BLENDS CONTAINING, BEFORE USE, ONE OR MORE OF THE ABOVE NON-HALOGENATED SOLVENTS, AND, A TOTAL OF TEN PERCENT OR MORE (BY VOLUME) OF ONE OR MORE OF THOSE SOLVENTS LISTED IN F001, F002, F004, AND F005, AND STILL

Map ID  
Direction  
Distance  
Elevation

MAP FINDINGS

Site

Database(s)

EDR ID Number  
EPA ID Number

**STANFORD UNIV SCHOOL OF MEDICINE LABS (Continued)**

**1015732758**

BOTTOMS FROM THE RECOVERY OF THESE SPENT SOLVENTS AND SPENT SOLVENT MIXTURES.

Date form received by agency: 10/12/2000  
Site name: ALZA CORPORATION (N,PA11,R)  
Classification: Large Quantity Generator

Date form received by agency: 03/04/1999  
Site name: ALZA CORPORATION (N,PA11,R)  
Classification: Large Quantity Generator

Date form received by agency: 09/01/1996  
Site name: ALZA CORPORATION  
Classification: Large Quantity Generator

Date form received by agency: 02/29/1996  
Site name: ALZA CORPORATION (N/R)  
Classification: Large Quantity Generator

Date form received by agency: 03/31/1994  
Site name: ALZA CORPORATION (N/R)  
Classification: Large Quantity Generator

Date form received by agency: 02/27/1992  
Site name: ALZA CORPORATION  
Classification: Large Quantity Generator

Date form received by agency: 08/24/1990  
Site name: ALZA CORP  
Classification: Large Quantity Generator

Violation Status: No violations found

**NY MANIFEST:**

Country: USA  
EPA ID: CAD061622783  
Facility Status: Not reported  
Location Address 1: 1501 CALIFORNIA ST  
Code: BP  
Location Address 2: Not reported  
Total Tanks: Not reported  
Location City: PALO ALTO  
Location State: CA  
Location Zip: 94304  
Location Zip 4: Not reported

**NY MANIFEST:**

EPAID: CAD061622783  
Mailing Name: ALZA CORPORATION  
Mailing Contact: MARIO PHILLIPS  
Mailing Address 1: 1501 CALIFORNIA ST  
Mailing Address 2: Not reported  
Mailing City: PALO ALTO  
Mailing State: CA  
Mailing Zip: 94304  
Mailing Zip 4: Not reported  
Mailing Country: USA  
Mailing Phone: 6504945572

Map ID  
Direction  
Distance  
Elevation

MAP FINDINGS

Site

Database(s)

EDR ID Number  
EPA ID Number

STANFORD UNIV SCHOOL OF MEDICINE LABS (Continued)

1015732758

NY MANIFEST:

Document ID: NYC5702400  
Manifest Status: Not reported  
seq: 01  
Year: 2002  
Trans1 State ID: Not reported  
Trans2 State ID: AB62852NY  
Generator Ship Date: 06/28/2002  
Trans1 Recv Date: 06/28/2002  
Trans2 Recv Date: 07/02/2002  
TSD Site Recv Date: 07/17/2002  
Part A Recv Date: Not reported  
Part B Recv Date: Not reported  
Generator EPA ID: CAD061622783  
Trans1 EPA ID: SCR000074591  
Trans2 EPA ID: NYD982792814  
TSD ID 1: NYD000632372  
TSD ID 2: Not reported  
Manifest Tracking Number: Not reported  
Import Indicator: Not reported  
Export Indicator: Not reported  
Discr Quantity Indicator: Not reported  
Discr Type Indicator: Not reported  
Discr Residue Indicator: Not reported  
Discr Partial Reject Indicator: Not reported  
Discr Full Reject Indicator: Not reported  
Manifest Ref Number: Not reported  
Alt Facility RCRA ID: Not reported  
Alt Facility Sign Date: Not reported  
MGMT Method Type Code: Not reported  
Waste Code: D001 - NON-LISTED IGNITABLE WASTES  
Waste Code: Not reported  
Waste Code: Not reported  
Waste Code: Not reported  
Waste Code: Not reported  
Waste Code: Not reported  
Quantity: 00004  
Units: P - Pounds  
Number of Containers: 002  
Container Type: CY - Cylinders  
Handling Method: T Chemical, physical, or biological treatment.  
Specific Gravity: 01.00

[Click this hyperlink](#) while viewing on your computer to access  
-1 additional NY MANIFEST: record(s) in the EDR Site Report.

DH1115 ST-1454 PAGE MILL ROAD (90-340)  
SW 1454 PAGE MILL RD  
1/2-1 STANFORD, CA 94304  
0.611 mi.  
3224 ft. Site 7 of 18 in cluster DH

CA CERS S121790834  
N/A

Relative: CERS TANKS:  
Higher Site ID: 70918  
Actual: CERS ID: 10079953  
62 ft. CERS Description: Chemical Storage Facilities

Map ID  
Direction  
Distance  
Elevation

MAP FINDINGS

Site

Database(s)

EDR ID Number  
EPA ID Number

**ST-1454 PAGE MILL ROAD (90-340) (Continued)**

**S121790834**

Evaluation:

Eval General Type: Compliance Evaluation Inspection  
Eval Date: 03-21-2014  
Violations Found: No  
Eval Type: Routine done by local agency  
Eval Notes: Facility closure.  
Eval Division: Palo Alto City Fire Department  
Eval Program: HMRRP  
Eval Source: CERS

Affiliation:

Affiliation Type Desc: CUPA District  
Entity Name: Santa Clara County Environmental Health  
Entity Title: Not reported  
Affiliation Address: 1555 Berger Drive, Suite 300  
Affiliation City: San Jose  
Affiliation State: CA  
Affiliation Country: Not reported  
Affiliation Zip: 95112-2716  
Affiliation Phone: (408) 918-3400

Affiliation Type Desc: Document Preparer  
Entity Name: Debbie Amoroso  
Entity Title: Not reported  
Affiliation Address: Not reported  
Affiliation City: Not reported  
Affiliation State: Not reported  
Affiliation Country: Not reported  
Affiliation Zip: Not reported  
Affiliation Phone: Not reported

Affiliation Type Desc: Environmental Contact  
Entity Name: LAWRENCE M. GIBBS  
Entity Title: Not reported  
Affiliation Address: 480 OAK ROAD  
Affiliation City: STANFORD  
Affiliation State: CA  
Affiliation Country: Not reported  
Affiliation Zip: 94305-8007  
Affiliation Phone: (650) 723-0448

Affiliation Type Desc: Facility Mailing Address  
Entity Name: Mailing Address  
Entity Title: Not reported  
Affiliation Address: 480 Oak Road  
Affiliation City: Stanford  
Affiliation State: CA  
Affiliation Country: Not reported  
Affiliation Zip: 94305-8007  
Affiliation Phone: Not reported

Affiliation Type Desc: Identification Signer  
Entity Name: LAWRENCE M. GIBBS  
Entity Title: ASSOC. VICE PROVOST, EH&S  
Affiliation Address: Not reported  
Affiliation City: Not reported



Map ID  
Direction  
Distance  
Elevation

MAP FINDINGS

Site

Database(s)

EDR ID Number  
EPA ID Number

**ST-1454 PAGE MILL ROAD (90-340) (Continued)**

**S121790834**

Affiliation State: Not reported  
Affiliation Country: Not reported  
Affiliation Zip: Not reported  
Affiliation Phone: Not reported

Affiliation Type Desc: Legal Owner  
Entity Name: STANFORD UNIVERSITY  
Entity Title: Not reported  
Affiliation Address: 480 Oak Road  
Affiliation City: STANFORD  
Affiliation State: CA  
Affiliation Country: United States  
Affiliation Zip: 94305-8007  
Affiliation Phone: (650) 723-0448

Affiliation Type Desc: Operator  
Entity Name: STANFORD UNIVERSITY  
Entity Title: Not reported  
Affiliation Address: Not reported  
Affiliation City: Not reported  
Affiliation State: Not reported  
Affiliation Country: Not reported  
Affiliation Zip: Not reported  
Affiliation Phone: (650) 723-0448

Affiliation Type Desc: Parent Corporation  
Entity Name: STANFORD UNIVERSITY  
Entity Title: Not reported  
Affiliation Address: Not reported  
Affiliation City: Not reported  
Affiliation State: Not reported  
Affiliation Country: Not reported  
Affiliation Zip: Not reported  
Affiliation Phone: Not reported

**DH1116 1450 PAGE MILL ROAD**  
**SW 1450/1454 PAGE MILL ROAD**  
**1/2-1 PALO ALTO, CA 94304**  
**0.611 mi.**  
**3224 ft. Site 8 of 18 in cluster DH**

**CA NPDES S117846265**  
**CA CIWQS N/A**

**Relative:** NPDES:  
**Higher** Facility Status: Terminated  
**Actual:** NPDES Number: CAS000002  
**62 ft.** Region: 2  
Agency Number: 0  
Regulatory Measure ID: 453044  
Place ID: Not reported  
Order Number: 2009-0009-DWQ  
WDID: 2 43C372470  
Regulatory Measure Type: Enrollee  
Program Type: Construction  
Adoption Date Of Regulatory Measure: Not reported  
Effective Date Of Regulatory Measure: 03/23/2015  
Termination Date Of Regulatory Measure: 02/07/2017  
Expiration Date Of Regulatory Measure: Not reported  
Discharge Address: 3160 Porter Drive

Map ID  
Direction  
Distance  
Elevation

MAP FINDINGS

Site

Database(s)

EDR ID Number  
EPA ID Number

1450 PAGE MILL ROAD (Continued)

S117846265

Discharge Name: Stanford Real Estate Office  
Discharge City: Palo Alto  
Discharge State: California  
Discharge Zip: 94025  
Status: Not reported  
Status Date: Not reported  
Operator Name: Not reported  
Operator Address: Not reported  
Operator City: Not reported  
Operator State: Not reported  
Operator Zip: Not reported

NPDES as of 03/2018:

NPDES Number: Not reported  
Status: Not reported  
Agency Number: Not reported  
Region: 2  
Regulatory Measure ID: 453044  
Order Number: Not reported  
Regulatory Measure Type: Construction  
Place ID: Not reported  
WDID: 2 43C372470  
Program Type: Not reported  
Adoption Date Of Regulatory Measure: Not reported  
Effective Date Of Regulatory Measure: Not reported  
Expiration Date Of Regulatory Measure: Not reported  
Termination Date Of Regulatory Measure: 02/07/2017  
Discharge Name: Not reported  
Discharge Address: Not reported  
Discharge City: Not reported  
Discharge State: Not reported  
Discharge Zip: Not reported  
Received Date: 03/16/2015  
Processed Date: 03/23/2015  
Status: Terminated  
Status Date: 02/07/2017  
Place Size: 3.42  
Place Size Unit: Acres  
Contact: Annette Walton  
Contact Title: Assoc. Dir. Env. Mgt.  
Contact Phone: 650-724-7990  
Contact Phone Ext: Not reported  
Contact Email: nettie@stanford.edu  
Operator Name: Stanford Real Estate Office  
Operator Address: 3160 Porter Drive  
Operator City: Palo Alto  
Operator State: California  
Operator Zip: 94025  
Operator Contact: Annette Walton  
Operator Contact Title: Assoc. Dir. Environmental Mgt  
Operator Contact Phone: 650-724-7990  
Operator Contact Phone Ext: Not reported  
Operator Contact Email: nettie@stanford.edu  
Operator Type: Private Business  
Developer: The Bd of Trustees Leland Stanford Jr Universit  
Developer Address: 3160 Porter Drive  
Developer City: Palo Alto  
Developer State: California

Map ID  
Direction  
Distance  
Elevation

MAP FINDINGS

Site

Database(s)

EDR ID Number  
EPA ID Number

1450 PAGE MILL ROAD (Continued)

S117846265

Developer Zip: 94304  
Developer Contact: Jim Inglis  
Developer Contact Title: Dir. Design & Construction  
Constype Linear Utility Ind: N  
Emergency Phone: Not reported  
Emergency Phone Ext: Not reported  
Constype Above Ground Ind: N  
Constype Below Ground Ind: N  
Constype Cable Line Ind: N  
Constype Comm Line Ind: N  
Constype Commercial Ind: Y  
Constype Electrical Line Ind: N  
Constype Gas Line Ind: N  
Constype Industrial Ind: N  
Constype Other Description: Not reported  
Constype Other Ind: N  
Constype Recons Ind: N  
Constype Residential Ind: N  
Constype Transport Ind: N  
Constype Utility Description: Not reported  
Constype Utility Ind: N  
Constype Water Sewer Ind: N  
Dir Discharge Uswater Ind: N  
Receiving Water Name: Not reported  
Certifier: Annette Walton  
Certifier Title: Associate Director- SREO  
Certification Date: 16-MAR-15  
Primary Sic: Not reported  
Secondary Sic: Not reported  
Tertiary Sic: Not reported  
  
NPDES Number: CAS000002  
Status: Terminated  
Agency Number: 0  
Region: 2  
Regulatory Measure ID: 453044  
Order Number: 2009-0009-DWQ  
Regulatory Measure Type: Enrollee  
Place ID: Not reported  
WDID: 2 43C372470  
Program Type: Construction  
Adoption Date Of Regulatory Measure: Not reported  
Effective Date Of Regulatory Measure: 03/23/2015  
Expiration Date Of Regulatory Measure: Not reported  
Termination Date Of Regulatory Measure: 02/07/2017  
Discharge Name: Stanford Real Estate Office  
Discharge Address: 3160 Porter Drive  
Discharge City: Palo Alto  
Discharge State: California  
Discharge Zip: 94025  
Received Date: Not reported  
Processed Date: Not reported  
Status: Not reported  
Status Date: Not reported  
Place Size: Not reported  
Place Size Unit: Not reported  
Contact: Not reported

Map ID  
Direction  
Distance  
Elevation

MAP FINDINGS

Site

Database(s)

EDR ID Number  
EPA ID Number

1450 PAGE MILL ROAD (Continued)

S117846265

Contact Title:	Not reported
Contact Phone:	Not reported
Contact Phone Ext:	Not reported
Contact Email:	Not reported
Operator Name:	Not reported
Operator Address:	Not reported
Operator City:	Not reported
Operator State:	Not reported
Operator Zip:	Not reported
Operator Contact:	Not reported
Operator Contact Title:	Not reported
Operator Contact Phone:	Not reported
Operator Contact Phone Ext:	Not reported
Operator Contact Email:	Not reported
Operator Type:	Not reported
Developer:	Not reported
Developer Address:	Not reported
Developer City:	Not reported
Developer State:	Not reported
Developer Zip:	Not reported
Developer Contact:	Not reported
Developer Contact Title:	Not reported
Constype Linear Utility Ind:	Not reported
Emergency Phone:	Not reported
Emergency Phone Ext:	Not reported
Constype Above Ground Ind:	Not reported
Constype Below Ground Ind:	Not reported
Constype Cable Line Ind:	Not reported
Constype Comm Line Ind:	Not reported
Constype Commercial Ind:	Not reported
Constype Electrical Line Ind:	Not reported
Constype Gas Line Ind:	Not reported
Constype Industrial Ind:	Not reported
Constype Other Description:	Not reported
Constype Other Ind:	Not reported
Constype Recons Ind:	Not reported
Constype Residential Ind:	Not reported
Constype Transport Ind:	Not reported
Constype Utility Description:	Not reported
Constype Utility Ind:	Not reported
Constype Water Sewer Ind:	Not reported
Dir Discharge Uswater Ind:	Not reported
Receiving Water Name:	Not reported
Certifier:	Not reported
Certifier Title:	Not reported
Certification Date:	Not reported
Primary Sic:	Not reported
Secondary Sic:	Not reported
Tertiary Sic:	Not reported
Facility Status:	Not reported
NPDES Number:	Not reported
Region:	Not reported
Agency Number:	Not reported
Regulatory Measure ID:	Not reported
Place ID:	Not reported

Map ID  
Direction  
Distance  
Elevation

MAP FINDINGS

Site

Database(s)

EDR ID Number  
EPA ID Number

1450 PAGE MILL ROAD (Continued)

S117846265

Order Number: Not reported  
WDID: 2 43C372470  
Regulatory Measure Type: Construction  
Program Type: Not reported  
Adoption Date Of Regulatory Measure: Not reported  
Effective Date Of Regulatory Measure: Not reported  
Termination Date Of Regulatory Measure: Not reported  
Expiration Date Of Regulatory Measure: Not reported  
Discharge Address: Not reported  
Discharge Name: Not reported  
Discharge City: Not reported  
Discharge State: Not reported  
Discharge Zip: Not reported  
Status: Terminated  
Status Date: 02/07/2017  
Operator Name: Stanford Real Estate Office  
Operator Address: 3160 Porter Drive  
Operator City: Palo Alto  
Operator State: California  
Operator Zip: 94025

NPDES as of 03/2018:

NPDES Number: Not reported  
Status: Not reported  
Agency Number: Not reported  
Region: 2  
Regulatory Measure ID: 453044  
Order Number: Not reported  
Regulatory Measure Type: Construction  
Place ID: Not reported  
WDID: 2 43C372470  
Program Type: Not reported  
Adoption Date Of Regulatory Measure: Not reported  
Effective Date Of Regulatory Measure: Not reported  
Expiration Date Of Regulatory Measure: Not reported  
Termination Date Of Regulatory Measure: 02/07/2017  
Discharge Name: Not reported  
Discharge Address: Not reported  
Discharge City: Not reported  
Discharge State: Not reported  
Discharge Zip: Not reported  
Received Date: 03/16/2015  
Processed Date: 03/23/2015  
Status: Terminated  
Status Date: 02/07/2017  
Place Size: 3.42  
Place Size Unit: Acres  
Contact: Annette Walton  
Contact Title: Assoc. Dir. Env. Mgt.  
Contact Phone: 650-724-7990  
Contact Phone Ext: Not reported  
Contact Email: nettie@stanford.edu  
Operator Name: Stanford Real Estate Office  
Operator Address: 3160 Porter Drive  
Operator City: Palo Alto  
Operator State: California  
Operator Zip: 94025  
Operator Contact: Annette Walton

Map ID  
Direction  
Distance  
Elevation

MAP FINDINGS

Site

Database(s)

EDR ID Number  
EPA ID Number

1450 PAGE MILL ROAD (Continued)

S117846265

Operator Contact Title: Assoc. Dir. Environmental Mgt  
Operator Contact Phone: 650-724-7990  
Operator Contact Phone Ext: Not reported  
Operator Contact Email: nettie@stanford.edu  
Operator Type: Private Business  
Developer: The Bd of Trustees Leland Stanford Jr Universit  
Developer Address: 3160 Porter Drive  
Developer City: Palo Alto  
Developer State: California  
Developer Zip: 94304  
Developer Contact: Jim Inglis  
Developer Contact Title: Dir. Design & Construction  
Constype Linear Utility Ind: N  
Emergency Phone: Not reported  
Emergency Phone Ext: Not reported  
Constype Above Ground Ind: N  
Constype Below Ground Ind: N  
Constype Cable Line Ind: N  
Constype Comm Line Ind: N  
Constype Commercial Ind: Y  
Constype Electrical Line Ind: N  
Constype Gas Line Ind: N  
Constype Industrial Ind: N  
Constype Other Description: Not reported  
Constype Other Ind: N  
Constype Recons Ind: N  
Constype Residential Ind: N  
Constype Transport Ind: N  
Constype Utility Description: Not reported  
Constype Utility Ind: N  
Constype Water Sewer Ind: N  
Dir Discharge Uswater Ind: N  
Receiving Water Name: Not reported  
Certifier: Annette Walton  
Certifier Title: Associate Director- SREO  
Certification Date: 16-MAR-15  
Primary Sic: Not reported  
Secondary Sic: Not reported  
Tertiary Sic: Not reported  
  
NPDES Number: CAS000002  
Status: Terminated  
Agency Number: 0  
Region: 2  
Regulatory Measure ID: 453044  
Order Number: 2009-0009-DWQ  
Regulatory Measure Type: Enrollee  
Place ID: Not reported  
WDID: 2 43C372470  
Program Type: Construction  
Adoption Date Of Regulatory Measure: Not reported  
Effective Date Of Regulatory Measure: 03/23/2015  
Expiration Date Of Regulatory Measure: Not reported  
Termination Date Of Regulatory Measure: 02/07/2017  
Discharge Name: Stanford Real Estate Office  
Discharge Address: 3160 Porter Drive  
Discharge City: Palo Alto

Map ID  
Direction  
Distance  
Elevation

MAP FINDINGS

Site

Database(s)

EDR ID Number  
EPA ID Number

1450 PAGE MILL ROAD (Continued)

S117846265

Discharge State:	California
Discharge Zip:	94025
Received Date:	Not reported
Processed Date:	Not reported
Status:	Not reported
Status Date:	Not reported
Place Size:	Not reported
Place Size Unit:	Not reported
Contact:	Not reported
Contact Title:	Not reported
Contact Phone:	Not reported
Contact Phone Ext:	Not reported
Contact Email:	Not reported
Operator Name:	Not reported
Operator Address:	Not reported
Operator City:	Not reported
Operator State:	Not reported
Operator Zip:	Not reported
Operator Contact:	Not reported
Operator Contact Title:	Not reported
Operator Contact Phone:	Not reported
Operator Contact Phone Ext:	Not reported
Operator Contact Email:	Not reported
Operator Type:	Not reported
Developer:	Not reported
Developer Address:	Not reported
Developer City:	Not reported
Developer State:	Not reported
Developer Zip:	Not reported
Developer Contact:	Not reported
Developer Contact Title:	Not reported
Constype Linear Utility Ind:	Not reported
Emergency Phone:	Not reported
Emergency Phone Ext:	Not reported
Constype Above Ground Ind:	Not reported
Constype Below Ground Ind:	Not reported
Constype Cable Line Ind:	Not reported
Constype Comm Line Ind:	Not reported
Constype Commercial Ind:	Not reported
Constype Electrical Line Ind:	Not reported
Constype Gas Line Ind:	Not reported
Constype Industrial Ind:	Not reported
Constype Other Description:	Not reported
Constype Other Ind:	Not reported
Constype Recons Ind:	Not reported
Constype Residential Ind:	Not reported
Constype Transport Ind:	Not reported
Constype Utility Description:	Not reported
Constype Utility Ind:	Not reported
Constype Water Sewer Ind:	Not reported
Dir Discharge Uswater Ind:	Not reported
Receiving Water Name:	Not reported
Certifier:	Not reported
Certifier Title:	Not reported
Certification Date:	Not reported
Primary Sic:	Not reported
Secondary Sic:	Not reported

Map ID  
Direction  
Distance  
Elevation

MAP FINDINGS

Site

Database(s)

EDR ID Number  
EPA ID Number

1450 PAGE MILL ROAD (Continued)

S117846265

Tertiary Sic: Not reported

CIWQS:

Agency: Stanford Real Estate Office  
Agency Address: 3160 Porter Drive Suite 200, Palo Alto, CA 94025  
Place/Project Type: Construction - Commercial  
SIC/NAICS: Not reported  
Region: 2  
Program: CONSTW  
Regulatory Measure Status: Terminated  
Regulatory Measure Type: Storm water construction  
Order Number: 2009-0009-DWQ  
WDID: 2 43C372470  
NPDES Number: CAS000002  
Adoption Date: Not reported  
Effective Date: 03/23/2015  
Termination Date: 02/07/2017  
Expiration/Review Date: Not reported  
Design Flow: Not reported  
Major/Minor: Not reported  
Complexity: Not reported  
TTWQ: Not reported  
Enforcement Actions within 5 years: 0  
Violations within 5 years: 0  
Latitude: 37.41636  
Longitude: -122.14909

DH1117 ST-1450 PAGE MILL ROAD (90-335)  
SW 1450 PAGE MILL RD  
1/2-1 PALO ALTO, CA 94304  
0.611 mi.  
3224 ft. Site 9 of 18 in cluster DH

FINDS 1023281803  
N/A

Relative: FINDS:  
Higher  
Actual: Registry ID: 110065724719  
62 ft. Environmental Interest/Information System  
STATE MASTER

[Click this hyperlink](#) while viewing on your computer to access additional FINDS: detail in the EDR Site Report.

DH1118 BECKMAN INSTRUMENTS INC  
SW 1454 PAGE MILL RD  
1/2-1 PALO ALTO, CA 94304  
0.611 mi.  
3224 ft. Site 10 of 18 in cluster DH

RCRA NonGen / NLR 1000271470  
FINDS CAD980737779  
ECHO

Relative: RCRA NonGen / NLR:  
Higher Date form received by agency: 10/05/1982  
Actual: Facility name: BECKMAN INSTRUMENTS INC  
62 ft. Facility address: 1454 PAGE MILL RD  
PALO ALTO, CA 94304



Map ID  
Direction  
Distance  
Elevation

MAP FINDINGS

Site

Database(s)

EDR ID Number  
EPA ID Number

**BECKMAN INSTRUMENTS INC (Continued)**

**1000271470**

EPA ID: CAD980737779  
Mailing address: 1050 PAGE MILL RD  
PALO ALTO, CA 94304  
Contact: ENVIRONMENTAL MANAGER  
Contact address: 1454 PAGE MILL RD  
PALO ALTO, CA 94304  
Contact country: US  
Contact telephone: 415-859-1839  
Contact email: Not reported  
EPA Region: 09  
Classification: Non-Generator  
Description: Handler: Non-Generators do not presently generate hazardous waste

Owner/Operator Summary:

Owner/operator name: NOT REQUIRED  
Owner/operator address: NOT REQUIRED  
NOT REQUIRED, ME 99999  
Owner/operator country: Not reported  
Owner/operator telephone: 415-555-1212  
Owner/operator email: Not reported  
Owner/operator fax: Not reported  
Owner/operator extension: Not reported  
Legal status: Private  
Owner/Operator Type: Operator  
Owner/Op start date: Not reported  
Owner/Op end date: Not reported

Owner/operator name: ALZA CORP  
Owner/operator address: NOT REQUIRED  
NOT REQUIRED, ME 99999  
Owner/operator country: Not reported  
Owner/operator telephone: 415-555-1212  
Owner/operator email: Not reported  
Owner/operator fax: Not reported  
Owner/operator extension: Not reported  
Legal status: Private  
Owner/Operator Type: Owner  
Owner/Op start date: Not reported  
Owner/Op end date: Not reported

Handler Activities Summary:

U.S. importer of hazardous waste: No  
Mixed waste (haz. and radioactive): No  
Recycler of hazardous waste: No  
Transporter of hazardous waste: No  
Treater, storer or disposer of HW: No  
Underground injection activity: No  
On-site burner exemption: No  
Furnace exemption: No  
Used oil fuel burner: No  
Used oil processor: No  
User oil refiner: No  
Used oil fuel marketer to burner: No  
Used oil Specification marketer: No  
Used oil transfer facility: No  
Used oil transporter: No

Map ID  
Direction  
Distance  
Elevation

MAP FINDINGS

Site

Database(s)

EDR ID Number  
EPA ID Number

**BECKMAN INSTRUMENTS INC (Continued)**

**1000271470**

Violation Status: No violations found

FINDS:

Registry ID: 110009533264

Environmental Interest/Information System

RCRAInfo is a national information system that supports the Resource Conservation and Recovery Act (RCRA) program through the tracking of events and activities related to facilities that generate, transport, and treat, store, or dispose of hazardous waste. RCRAInfo allows RCRA program staff to track the notification, permit, compliance, and corrective action activities required under RCRA.

[Click this hyperlink](#) while viewing on your computer to access additional FINDS: detail in the EDR Site Report.

ECHO:

Envid: 1000271470  
Registry ID: 110009533264  
DFR URL: <http://echo.epa.gov/detailed-facility-report?fid=110009533264>

DH1119  
SW  
1/2-1  
0.611 mi.  
3224 ft.

**PROTOGENE LABORATORIES**  
**1454 PAGE MILL RD STE 203**  
**PALO ALTO, CA 94304**

**CA HAZNET S113076375**  
**N/A**

Site 11 of 18 in cluster DH

Relative:  
Higher  
Actual:  
62 ft.

HAZNET:  
envid: S113076375  
Year: 2000  
GEPaid: CAL000139707  
Contact: I CRAWLEY ADMIN  
Telephone: 6502892930  
Mailing Name: Not reported  
Mailing Address: 303 CONSTITUTION DR  
Mailing City,St,Zip: MENLO PARK, CA 940250000  
Gen County: Not reported  
TSD EPA ID: CAD982524480  
TSD County: Not reported  
Waste Category: Laboratory waste chemicals  
Disposal Method: Transfer Station  
Tons: 0.2  
Cat Decode: Not reported  
Method Decode: Not reported  
Facility County: Santa Clara

envid: S113076375  
Year: 2000  
GEPaid: CAL000139707  
Contact: I CRAWLEY ADMIN  
Telephone: 6502892930  
Mailing Name: Not reported  
Mailing Address: 303 CONSTITUTION DR  
Mailing City,St,Zip: MENLO PARK, CA 940250000  
Gen County: Not reported  
TSD EPA ID: CAD009452657

Map ID  
Direction  
Distance  
Elevation

MAP FINDINGS

Site

Database(s)

EDR ID Number  
EPA ID Number

**PROTOGENE LABORATORIES (Continued)**

**S113076375**

TSD County: Not reported  
Waste Category: Laboratory waste chemicals  
Disposal Method: Treatment, Incineration  
Tons: 0.05  
Cat Decode: Not reported  
Method Decode: Not reported  
Facility County: Santa Clara

envid: S113076375  
Year: 1999  
GEPaid: CAL000139707  
Contact: PROTOGENE LABORATORIES  
Telephone: 0000000000  
Mailing Name: Not reported  
Mailing Address: 303 CONSTITUTION DR  
Mailing City,St,Zip: MENLO PARK, CA 940250000  
Gen County: Not reported  
TSD EPA ID: CAD982524480  
TSD County: Not reported  
Waste Category: Laboratory waste chemicals  
Disposal Method: Not reported  
Tons: .1525  
Cat Decode: Not reported  
Method Decode: Not reported  
Facility County: Santa Clara

envid: S113076375  
Year: 1999  
GEPaid: CAL000139707  
Contact: PROTOGENE LABORATORIES  
Telephone: 0000000000  
Mailing Name: Not reported  
Mailing Address: 303 CONSTITUTION DR  
Mailing City,St,Zip: MENLO PARK, CA 940250000  
Gen County: Not reported  
TSD EPA ID: CAD982524480  
TSD County: Not reported  
Waste Category: Laboratory waste chemicals  
Disposal Method: Transfer Station  
Tons: .7600  
Cat Decode: Not reported  
Method Decode: Not reported  
Facility County: Santa Clara

envid: S113076375  
Year: 1999  
GEPaid: CAL000139707  
Contact: PROTOGENE LABORATORIES  
Telephone: 0000000000  
Mailing Name: Not reported  
Mailing Address: 303 CONSTITUTION DR  
Mailing City,St,Zip: MENLO PARK, CA 940250000  
Gen County: Not reported  
TSD EPA ID: CAD028409019  
TSD County: Not reported  
Waste Category: Laboratory waste chemicals  
Disposal Method: Transfer Station

Map ID  
Direction  
Distance  
Elevation

MAP FINDINGS

Site

Database(s)

EDR ID Number  
EPA ID Number

**PROTOGENE LABORATORIES (Continued)**

**S113076375**

Tons: 1.3600  
Cat Decode: Not reported  
Method Decode: Not reported  
Facility County: Santa Clara

[Click this hyperlink](#) while viewing on your computer to access additional CA\_HAZNET: detail in the EDR Site Report.

**DH1120**  
**SW**  
**1/2-1**  
**0.611 mi.**  
**3224 ft.**

**NEUREX CORP**  
**1454 PAGE MILL RD**  
**PALO ALTO, CA 94304**

**RCRA NonGen / NLR**

**1000356966**  
**CAD981992027**

**Site 12 of 18 in cluster DH**

**Relative:**  
**Higher**  
**Actual:**  
**62 ft.**

RCRA NonGen / NLR:  
Date form received by agency: 03/02/1987  
Facility name: NEUREX CORP  
Facility address: 1454 PAGE MILL RD  
PALO ALTO, CA 94304  
EPA ID: CAD981992027  
Mailing address: PO BOX 60878  
PALO ALTO, CA 94306  
Contact: ENVIRONMENTAL MANAGER  
Contact address: 1454 PAGE MILL RD  
PALO ALTO, CA 94304  
Contact country: US  
Contact telephone: 415-856-0650  
Contact email: Not reported  
EPA Region: 09  
Classification: Non-Generator  
Description: Handler: Non-Generators do not presently generate hazardous waste

**Owner/Operator Summary:**

Owner/operator name: NOT REQUIRED  
Owner/operator address: NOT REQUIRED  
NOT REQUIRED, ME 99999  
Owner/operator country: Not reported  
Owner/operator telephone: 415-555-1212  
Owner/operator email: Not reported  
Owner/operator fax: Not reported  
Owner/operator extension: Not reported  
Legal status: Private  
Owner/Operator Type: Operator  
Owner/Op start date: Not reported  
Owner/Op end date: Not reported

Owner/operator name: ALZA CORP  
Owner/operator address: NOT REQUIRED  
NOT REQUIRED, ME 99999  
Owner/operator country: Not reported  
Owner/operator telephone: 415-555-1212  
Owner/operator email: Not reported  
Owner/operator fax: Not reported  
Owner/operator extension: Not reported  
Legal status: Private  
Owner/Operator Type: Owner  
Owner/Op start date: Not reported

Map ID  
Direction  
Distance  
Elevation

MAP FINDINGS

Site

Database(s)

EDR ID Number  
EPA ID Number

**NEUREX CORP (Continued)**

**1000356966**

Owner/Op end date: Not reported

Handler Activities Summary:

U.S. importer of hazardous waste: No  
Mixed waste (haz. and radioactive): No  
Recycler of hazardous waste: No  
Transporter of hazardous waste: No  
Treater, storer or disposer of HW: No  
Underground injection activity: No  
On-site burner exemption: No  
Furnace exemption: No  
Used oil fuel burner: No  
Used oil processor: No  
User oil refiner: No  
Used oil fuel marketer to burner: No  
Used oil Specification marketer: No  
Used oil transfer facility: No  
Used oil transporter: No

Violation Status: No violations found

DH1121  
SW  
1/2-1  
0.611 mi.  
3224 ft.

**BD. OF TRUSTEES OF LELAND STANFORD JR. UNIV.  
1450 PAGE MILL RD # 1454  
PALO ALTO, CA 94304**

**CA HAZNET S113104049  
N/A**

**Site 13 of 18 in cluster DH**

Relative:  
Higher  
Actual:  
62 ft.

HAZNET:

envid: S113104049  
Year: 2015  
GEPaid: CAC002805968  
Contact: ANNETTE WALTON  
Telephone: 6507247990  
Mailing Name: Not reported  
Mailing Address: 3160 PORTER DR STE 200  
Mailing City,St,Zip: PALO ALTO, CA 943041250  
Gen County: Santa Clara  
TSD EPA ID: CAD982042475  
TSD County: Solano  
Waste Category: Asbestos containing waste  
Disposal Method: Landfill Or Surface Impoundment That Will Be Closed As Landfill( To Include On-Site Treatment And/Or Stabilization)  
Tons: 0.23  
Cat Decode: Not reported  
Method Decode: Not reported  
Facility County: Santa Clara

envid: S113104049  
Year: 2015  
GEPaid: CAC002805968  
Contact: ANNETTE WALTON  
Telephone: 6507247990  
Mailing Name: Not reported  
Mailing Address: 3160 PORTER DR STE 200  
Mailing City,St,Zip: PALO ALTO, CA 943041250  
Gen County: Santa Clara  
TSD EPA ID: CAD044429835  
TSD County: Los Angeles

Map ID  
Direction  
Distance  
Elevation

MAP FINDINGS

Site

Database(s)

EDR ID Number  
EPA ID Number

**BD. OF TRUSTEES OF LELAND STANFORD JR. UNIV. (Continued)**

**S113104049**

Waste Category: Waste oil and mixed oil  
Disposal Method: Storage, Bulking, And/Or Transfer Off Site--No Treatment/Reovery  
(H010-H129) Or (H131-H135)  
Tons: 0.209  
Cat Decode: Not reported  
Method Decode: Not reported  
Facility County: Santa Clara

envid: S113104049  
Year: 2015  
GEPaid: CAC002805968  
Contact: ANNETTE WALTON  
Telephone: 6507247990  
Mailing Name: Not reported  
Mailing Address: 3160 PORTER DR STE 200  
Mailing City,St,Zip: PALO ALTO, CA 943041250  
Gen County: Santa Clara  
TSD EPA ID: CAD980675276  
TSD County: Kern

Waste Category: Asbestos containing waste  
Disposal Method: Landfill Or Surface Impoundment That Will Be Closed As Landfill( To  
Include On-Site Treatment And/Or Stabilization)  
Tons: Not reported  
Cat Decode: Not reported  
Method Decode: Not reported  
Facility County: Santa Clara

envid: S113104049  
Year: 2013  
GEPaid: CAL000204832  
Contact: CRAIG BARNEY  
Telephone: 6507257529  
Mailing Name: Not reported  
Mailing Address: 480 OAK RD  
Mailing City,St,Zip: STANFORD, CA 943050000  
Gen County: Santa Clara  
TSD EPA ID: CAD059494310  
TSD County: Santa Clara  
Waste Category: Not reported  
Disposal Method: Discharge To Sewer/Potw Or Npdes(With Prior Storage--With Or Without  
Treatment)  
Tons: 0.0435  
Cat Decode: Not reported  
Method Decode: Not reported  
Facility County: Not reported

envid: S113104049  
Year: 2013  
GEPaid: CAL000204832  
Contact: CRAIG BARNEY  
Telephone: 6507257529  
Mailing Name: Not reported  
Mailing Address: 480 OAK RD  
Mailing City,St,Zip: STANFORD, CA 943050000  
Gen County: Santa Clara  
TSD EPA ID: CAD059494310  
TSD County: Santa Clara

Map ID  
 Direction  
 Distance  
 Elevation

MAP FINDINGS

Site

Database(s)

EDR ID Number  
 EPA ID Number

**BD. OF TRUSTEES OF LELAND STANFORD JR. UNIV. (Continued)**

**S113104049**

Waste Category: Not reported  
 Disposal Method: Storage, Bulking, And/Or Transfer Off Site--No Treatment/Reovery  
 (H010-H129) Or (H131-H135)  
 Tons: 0.015  
 Cat Decode: Not reported  
 Method Decode: Not reported  
 Facility County: Not reported

[Click this hyperlink](#) while viewing on your computer to access  
 2 additional CA\_HAZNET: record(s) in the EDR Site Report.

**DH1122**  
**SW**  
**1/2-1**  
**0.611 mi.**  
**3224 ft.**

**1450 PAGE MILL RD.**  
**PALO ALTO, CA 94304**  
**Site 14 of 18 in cluster DH**

**CA CHMIRS S100280676**  
**N/A**

**Relative:**  
**Higher**  
**Actual:**  
**62 ft.**

CHMIRS:  
 OES Incident Number: 990681  
 OES notification: Not reported  
 OES Date: Not reported  
 OES Time: Not reported  
**Date Completed: 10-FEB-88**  
 Property Use: 700  
 Agency Id Number: 43060  
 Agency Incident Number: 83369  
 Time Notified: 943  
 Time Completed: 1139  
 Surrounding Area: 700  
 Estimated Temperature: 70  
 Property Management: P  
 More Than Two Substances Involved?: N  
 Resp Agncy Personel # Of Decontaminated: Not reported  
 Responding Agency Personel # Of Injuries: Not reported  
 Responding Agency Personel # Of Fatalities: Not reported  
 Others Number Of Decontaminated: Not reported  
 Others Number Of Injuries: Not reported  
 Others Number Of Fatalities: Not reported  
 Vehicle Make/year: Not reported  
 Vehicle License Number: Not reported  
 Vehicle State: Not reported  
 Vehicle Id Number: Not reported  
 CA DOT PUC/ICC Number: Not reported  
 Company Name: Not reported  
 Reporting Officer Name/ID: CAPT. THOMAS J. RICE  
 Report Date: 18-OCT-88  
 Facility Telephone: 415 329-2184  
 Waterway Involved: Not reported  
 Waterway: Not reported  
 Spill Site: Not reported  
 Cleanup By: Not reported  
 Containment: Not reported  
 What Happened: Not reported  
 Type: Not reported  
 Measure: Not reported  
 Other: Not reported  
 Date/Time: Not reported  
 Year: 88-92

Map ID  
 Direction  
 Distance  
 Elevation

MAP FINDINGS

Site

Database(s)

EDR ID Number  
 EPA ID Number

**(Continued)**

**S100280676**

Agency:	Not reported
Incident Date:	10-FEB-88
Admin Agency:	Not reported
Amount:	Not reported
Contained:	Not reported
Site Type:	Not reported
E Date:	12-APR-89
Substance:	Not reported
Unknown:	Not reported
Substance #2:	Not reported
Substance #3:	Not reported
Evacuations:	Not reported
Number of Injuries:	Not reported
Number of Fatalities:	Not reported
#1 Pipeline:	Not reported
#2 Pipeline:	Not reported
#3 Pipeline:	Not reported
#1 Vessel >= 300 Tons:	Not reported
#2 Vessel >= 300 Tons:	Not reported
#3 Vessel >= 300 Tons:	Not reported
Evacs:	Not reported
Injuries:	Not reported
Fatals:	Not reported
Comments:	Y
Description:	Not reported

**DH1123**    **ST-1450 PAGE MILL ROAD (90-335)**  
**SW**        **1450 PAGE MILL RD**  
**1/2-1**      **PALO ALTO, CA 94305**  
**0.611 mi.**  
**3224 ft.**    **Site 15 of 18 in cluster DH**

**CA CUPA Listings**    **S121474081**  
**N/A**

<b>Relative:</b>	CUPA SANTA CLARA:	
<b>Higher</b>	Region:	SANTA CLARA
	PE#:	2240
<b>Actual:</b>	Program Description:	GENERATES < 10 GAL/YR
<b>62 ft.</b>	Latitude:	37.41578
	Longitude:	-122.14833
	Record ID:	PR0410403
	Facility ID:	FA0262810

**DH1124**    **PROTOGENE LABORATORIES INC**  
**SW**        **1454 PAGE MILL RD #203**  
**1/2-1**      **PALO ALTO, CA 94304**  
**0.611 mi.**  
**3224 ft.**    **Site 16 of 18 in cluster DH**

**CA CUPA Listings**    **S121471640**  
**N/A**

<b>Relative:</b>	CUPA SANTA CLARA:	
<b>Higher</b>	Region:	SANTA CLARA
	PE#:	2205
<b>Actual:</b>	Program Description:	GENERATES 100 KG YR TO <5 TONS/YR
<b>62 ft.</b>	Latitude:	37.41575
	Longitude:	-122.14836
	Record ID:	PR0360789
	Facility ID:	FA0250494



Map ID  
 Direction  
 Distance  
 Elevation

MAP FINDINGS

Site

Database(s)

EDR ID Number  
 EPA ID Number

**DH1125**    **ALZA CORP**  
**SW**        **1450 PAGE MILL RD**  
**1/2-1**      **PALO ALTO, CA 94304**  
**0.611 mi.**  
**3224 ft.**    **Site 17 of 18 in cluster DH**

**CA CIWQS**    **S121619747**  
**N/A**

**Relative:**      **CIWQS:**  
**Higher**        Agency:                    Alza Corp  
 Agency Address:        950 Page Mill Rd, Palo Alto, CA 94304  
**Actual:**        Place/Project Type:     Industrial - Pharmaceutical Preparations  
**62 ft.**            SIC/NAICS:                2834  
                       Region:                     2  
                       Program:                  INDSTW  
                       Regulatory Measure Status:    Terminated  
                       Regulatory Measure Type:     Storm water industrial  
                       Order Number:            2014-0057-DWQ  
                       WDID:                      2 43I006698  
                       NPDES Number:          CAS000001  
                       Adoption Date:          Not reported  
                       Effective Date:          05/04/1992  
                       Termination Date:        04/07/2000  
                       Expiration/Review Date:    Not reported  
                       Design Flow:             Not reported  
                       Major/Minor:            Not reported  
                       Complexity:              Not reported  
                       TTWQ:                     Not reported  
                       Enforcement Actions within 5 years:    0  
                       Violations within 5 years:    0  
                       Latitude:                  37.41564  
                       Longitude:                -122.14831

**DH1126**    **ALZA PHARMACEUTICALS**  
**SW**        **1454 PAGE MILL**  
**1/2-1**      **PALO ALTO, CA 94303**  
**0.611 mi.**  
**3224 ft.**    **Site 18 of 18 in cluster DH**

**CA ENVIROSTOR**    **S106235159**  
**CA CPS-SLIC**        **N/A**  
**CA CUPA Listings**  
**CA ENF**  
**CA CERS**

**Relative:**      **ENVIROSTOR:**  
**Higher**        Facility ID:                43280115  
**Actual:**        Status:                    Refer: RWQCB  
**62 ft.**            Status Date:              06/08/1994  
                       Site Code:                Not reported  
                       Site Type:                Historical  
                       Site Type Detailed:      \* Historical  
                       Acres:                    Not reported  
                       NPL:                      NO  
                       Regulatory Agencies:    NONE SPECIFIED  
                       Lead Agency:            NONE SPECIFIED  
                       Program Manager:        Not reported  
                       Supervisor:              Referred - Not Assigned  
                       Division Branch:        Cleanup Berkeley  
                       Assembly:                24  
                       Senate:                  13  
                       Special Program:        \* CERC2  
                       Restricted Use:          NO  
                       Site Mgmt Req:          NONE SPECIFIED  
                       Funding:                 Not reported  
                       Latitude:                 37.41631  
                       Longitude:               -122.1490  
                       APN:                      142-19-019

Map ID  
Direction  
Distance  
Elevation

MAP FINDINGS

Site

Database(s)

EDR ID Number  
EPA ID Number

**ALZA PHARMACEUTICALS (Continued)**

**S106235159**

Past Use: NONE SPECIFIED  
Potential COC: \* HALOGENATED SOLVENTS \* HYDROCARBON SOLVENTS \* OXYGENATED SOLVENTS  
\* CONTAMINATED SOIL  
Confirmed COC: NONE SPECIFIED  
Potential Description: NONE SPECIFIED  
Alias Name: ADDISON WESLEY  
Alias Type: Alternate Name  
Alias Name: AEROTHERM CORPORATION  
Alias Type: Alternate Name  
Alias Name: CONSOLIDATED DEVELOPMENTS CORPORATION  
Alias Type: Alternate Name  
Alias Name: DNAX  
Alias Type: Alternate Name  
Alias Name: DYNAPOL (SUBSIDIARY OF ALZA)  
Alias Type: Alternate Name  
Alias Name: ITEK, OPTICAL SYSTEMS DIV  
Alias Type: Alternate Name  
Alias Name: KRATTER CORPORATION  
Alias Type: Alternate Name  
Alias Name: LITTON INDUSTRIES (ITEK, VIDYA DIVISION)  
Alias Type: Alternate Name  
Alias Name: NEUREX  
Alias Type: Alternate Name  
Alias Name: OPTIMUM SYSTEMS  
Alias Type: Alternate Name  
Alias Name: PAGE MILL PARTNERSHIP  
Alias Type: Alternate Name  
Alias Name: TELESENSORY SYSTEMS  
Alias Type: Alternate Name  
Alias Name: VARIAN ASSOCIATES  
Alias Type: Alternate Name  
Alias Name: VIDYA DIVISION OF ITEK  
Alias Type: Alternate Name  
Alias Name: 142-19-019  
Alias Type: APN  
Alias Name: CAD982400061  
Alias Type: EPA Identification Number  
Alias Name: 43280115  
Alias Type: Envirostor ID Number

Completed Info:

Completed Area Name: PROJECT WIDE  
Completed Sub Area Name: Not reported  
Completed Document Type: Site Screening  
Completed Date: 03/30/1993  
Comments: No further action per EPA's preliminary assessment for this site only determined that its hazard ranking score (hrs) would not admit it into the National Priority List (NPL). Recommendation by dtsc on reevaluation of the site reflects DTSC's own criteria. This 3.6 acre currently active site, mostly paved or landscaped, has been the site of several interests associated with research and development in food, medicine, genetics and biology. Through various leases and subleases, Alza has been the lessee since 1972 and sole operator at the site since March 1986. Sampling since 1987 indicated that surface soil was contaminated with chloroform (520 mg/kg), carbon tetrachloride (250 mg/kg), freon (1.1 mg/kg) and DCE (120mg/kg) and groundwater in the uppermost interconnected aquifers was contaminated with chloroform (4100 mg/kg), carbon tetrachloride and TCE. Bore hole

Map ID  
Direction  
Distance  
Elevation

MAP FINDINGS

Site

Database(s)

EDR ID Number  
EPA ID Number

**ALZA PHARMACEUTICALS (Continued)**

**S106235159**

soil samples also detected presence of chloroform (2000mg/kg). Soil gas and groundwater treatment systems have been in operation at site under oversight of Regional Water Quality Control Board. Deeper potable aquifer of wide use as drinking water source has not been impacted. This site screening was based in part on the CERCLA screening site inspection report prepared by Ecology and Environment for USEPA (contained in DTSC file). DTSC files were reviewed. REQCBA and county files were not located or reviewed. Extent of soil contamination was about 200 sf. groundwater contamination extends at least 200 feet from soil contamination area and one well screened in deeper aquifer detected 1.5 mg/l of chloroform.

Completed Area Name: PROJECT WIDE  
Completed Sub Area Name: Not reported  
Completed Document Type: Preliminary Assessment Report  
Completed Date: 01/31/1989  
Comments: PRELIM ASSESS DONE DHS RECOMMENDATION IS PENDING, SINCE RWQCB IS THE LEAD AGENCY

Completed Area Name: PROJECT WIDE  
Completed Sub Area Name: Not reported  
Completed Document Type: Site Screening  
Completed Date: 01/01/1989  
Comments: SITE SCREENING DONE NEED MORE INFORMATION

Future Area Name: Not reported  
Future Sub Area Name: Not reported  
Future Document Type: Not reported  
Future Due Date: Not reported  
Schedule Area Name: Not reported  
Schedule Sub Area Name: Not reported  
Schedule Document Type: Not reported  
Schedule Due Date: Not reported  
Schedule Revised Date: Not reported

**CPS-SLIC:**

Region: STATE  
**Facility Status: Completed - Case Closed**  
Status Date: 05/05/1998  
Global Id: SL18296717  
Lead Agency: SAN FRANCISCO BAY RWQCB (REGION 2)  
Lead Agency Case Number: Not reported  
Latitude: 37.414607  
Longitude: -122.148143  
Case Type: Cleanup Program Site  
Case Worker: UUU  
Local Agency: Not reported  
RB Case Number: SL18296717  
File Location: Not reported  
Potential Media Affected: Not reported  
Potential Contaminants of Concern: Not reported  
Site History: Not reported

[Click here to access the California GeoTracker records for this facility:](#)

SLIC REG 2:

Map ID  
Direction  
Distance  
Elevation

MAP FINDINGS

Site

Database(s)

EDR ID Number  
EPA ID Number

**ALZA PHARMACEUTICALS (Continued)**

**S106235159**

Region: 2  
Facility ID: SL18296717  
Facility Status: Not reported  
Date Closed: Not reported  
Local Case #: Not reported  
How Discovered: Not reported  
Leak Cause: Not reported  
Leak Source: Not reported  
Date Confirmed: Not reported  
Date Prelim Site Assmnt Workplan Submitted: Not reported  
Date Preliminary Site Assessment Began: Not reported  
Date Pollution Characterization Began: Not reported  
Date Remediation Plan Submitted: Not reported  
Date Remedial Action Underway: Not reported  
Date Post Remedial Action Monitoring Began: Not reported

**CUPA SANTA CLARA:**

Region: SANTA CLARA  
PE#: 2206  
Program Description: GENERATES 5 TO <25 TONS/YR  
Latitude: 37.41575  
Longitude: -122.14836  
Record ID: PR0313072  
Facility ID: FA0204435

**ENF:**

Region: 2  
Facility Id: 205379  
Agency Name: Alza Corporation  
Place Type: Facility  
Place Subtype: Not reported  
Facility Type: Industrial  
Agency Type: Privately-Owned Business  
# Of Agencies: 1  
Place Latitude: Not reported  
Place Longitude: Not reported  
SIC Code 1: Not reported  
SIC Desc 1: Not reported  
SIC Code 2: Not reported  
SIC Desc 2: Not reported  
SIC Code 3: Not reported  
SIC Desc 3: Not reported  
NAICS Code 1: Not reported  
NAICS Desc 1: Not reported  
NAICS Code 2: Not reported  
NAICS Desc 2: Not reported  
NAICS Code 3: Not reported  
NAICS Desc 3: Not reported  
# Of Places: 1  
Source Of Facility: Reg Meas  
Design Flow: Not reported  
Threat To Water Quality: Not reported  
Complexity: Not reported  
Pretreatment: Not reported  
Facility Waste Type: Not reported  
Facility Waste Type 2: Not reported

Map ID  
Direction  
Distance  
Elevation

MAP FINDINGS

Site

Database(s)

EDR ID Number  
EPA ID Number

ALZA PHARMACEUTICALS (Continued)

S106235159

Facility Waste Type 3:	Not reported
Facility Waste Type 4:	Not reported
Program:	UNREGS
Program Category1:	UNREGS
Program Category2:	Not reported
# Of Programs:	1
WDID:	2 438267N01
Reg Measure Id:	162340
Reg Measure Type:	Unregulated
Region:	2
Order #:	Not reported
Npdes# CA#:	Not reported
Major-Minor:	Not reported
Npdes Type:	Not reported
Reclamation:	Not reported
Dredge Fill Fee:	Not reported
301H:	Not reported
Application Fee Amt Received:	Not reported
Status:	Never Active
Status Date:	02/21/2013
Effective Date:	Not reported
Expiration/Review Date:	Not reported
Termination Date:	Not reported
WDR Review - Amend:	Not reported
WDR Review - Revise/Renew:	Not reported
WDR Review - Rescind:	Not reported
WDR Review - No Action Required:	Not reported
WDR Review - Pending:	Not reported
WDR Review - Planned:	Not reported
Status Enrollee:	N
Individual/General:	I
Fee Code:	Not reported
Direction/Voice:	Passive
Enforcement Id(EID):	222064
Region:	2
Order / Resolution Number:	97-144
Enforcement Action Type:	Clean-up and Abatement Order
Effective Date:	12/17/1997
Adoption/Issuance Date:	Not reported
Achieve Date:	Not reported
Termination Date:	Not reported
ACL Issuance Date:	Not reported
EPL Issuance Date:	Not reported
Status:	Historical
Title:	Enforcement - 2 438267N01
Description:	CAO-
Program:	UNREGS
Latest Milestone Completion Date:	Not reported
# Of Programs1:	1
Total Assessment Amount:	0
Initial Assessed Amount:	0
Liability \$ Amount:	0
Project \$ Amount:	0
Liability \$ Paid:	0
Project \$ Completed:	0
Total \$ Paid/Completed Amount:	0

Map ID  
Direction  
Distance  
Elevation

MAP FINDINGS

Site

Database(s)

EDR ID Number  
EPA ID Number

**ALZA PHARMACEUTICALS (Continued)**

**S106235159**

Region:	2
Facility Id:	205379
Agency Name:	Alza Corporation
Place Type:	Facility
Place Subtype:	Not reported
Facility Type:	Industrial
Agency Type:	Privately-Owned Business
# Of Agencies:	1
Place Latitude:	Not reported
Place Longitude:	Not reported
SIC Code 1:	Not reported
SIC Desc 1:	Not reported
SIC Code 2:	Not reported
SIC Desc 2:	Not reported
SIC Code 3:	Not reported
SIC Desc 3:	Not reported
NAICS Code 1:	Not reported
NAICS Desc 1:	Not reported
NAICS Code 2:	Not reported
NAICS Desc 2:	Not reported
NAICS Code 3:	Not reported
NAICS Desc 3:	Not reported
# Of Places:	1
Source Of Facility:	Reg Meas
Design Flow:	Not reported
Threat To Water Quality:	Not reported
Complexity:	Not reported
Pretreatment:	Not reported
Facility Waste Type:	Not reported
Facility Waste Type 2:	Not reported
Facility Waste Type 3:	Not reported
Facility Waste Type 4:	Not reported
Program:	UNREGS
Program Category1:	UNREGS
Program Category2:	Not reported
# Of Programs:	1
WDID:	2 438267N01
Reg Measure Id:	162340
Reg Measure Type:	Unregulated
Region:	2
Order #:	Not reported
Npdes# CA#:	Not reported
Major-Minor:	Not reported
Npdes Type:	Not reported
Reclamation:	Not reported
Dredge Fill Fee:	Not reported
301H:	Not reported
Application Fee Amt Received:	Not reported
Status:	Never Active
Status Date:	02/21/2013
Effective Date:	Not reported
Expiration/Review Date:	Not reported
Termination Date:	Not reported
WDR Review - Amend:	Not reported
WDR Review - Revise/Renew:	Not reported
WDR Review - Rescind:	Not reported
WDR Review - No Action Required:	Not reported

Map ID  
Direction  
Distance  
Elevation

MAP FINDINGS

Site

Database(s)

EDR ID Number  
EPA ID Number

**ALZA PHARMACEUTICALS (Continued)**

**S106235159**

WDR Review - Pending: Not reported  
WDR Review - Planned: Not reported  
Status Enrollee: N  
Individual/General: I  
Fee Code: Not reported  
Direction/Voice: Passive  
Enforcement Id(EID): 220167  
Region: 2  
Order / Resolution Number: 88-001  
Enforcement Action Type: Clean-up and Abatement Order  
Effective Date: 01/12/1988  
Adoption/Issuance Date: Not reported  
Achieve Date: 1997-12-17  
Termination Date: Not reported  
ACL Issuance Date: Not reported  
EPL Issuance Date: Not reported  
Status: Historical  
Title: Enforcement - 2 438267N01  
Description: JCK 88-001; INTERIM GW AND SOIL GAS EXTRACTION BEGAN APRIL 1989.  
Program: UNREGS  
Latest Milestone Completion Date: 1997-12-17  
# Of Programs1: 1  
Total Assessment Amount: 0  
Initial Assessed Amount: 0  
Liability \$ Amount: 0  
Project \$ Amount: 0  
Liability \$ Paid: 0  
Project \$ Completed: 0  
Total \$ Paid/Completed Amount: 0

**CERS TANKS:**

Site ID: 258125  
CERS ID: SL18296717  
CERS Description: Cleanup Program Site

**Affiliation:**

Affiliation Type Desc: Regional Board Caseworker  
Entity Name: Regional Water Board - SAN FRANCISCO BAY RWQCB (REGION 2)  
Entity Title: Not reported  
Affiliation Address: 1515 CLAY ST SUITE 1400  
Affiliation City: OAKLAND  
Affiliation State: CA  
Affiliation Country: Not reported  
Affiliation Zip: Not reported  
Affiliation Phone: Not reported

MAP FINDINGS

Map ID  
 Direction  
 Distance  
 Elevation

Site

Database(s)

EDR ID Number  
 EPA ID Number

**DJ1127**     **HANNA CHACHAM**     **CA HAZNET**     **S112989310**  
**North**     **585 N CALIFORNIA AVE**     **N/A**  
**1/2-1**     **PALO ALTO, CA 94301**  
**0.617 mi.**  
**3256 ft.**     **Site 3 of 3 in cluster DJ**

**Relative:**     HAZNET:  
**Lower**     envid:     S112989310  
                  Year:     2011  
**Actual:**     GEPAID:     CAC002670618  
**22 ft.**     Contact:     HANNA CHACHAM  
                  Telephone:     6507520767  
                  Mailing Name:     Not reported  
                  Mailing Address:     1146 VALLEY WAY  
                  Mailing City,St,Zip:     PALO ALTO, CA 94305  
                  Gen County:     Not reported  
                  TSD EPA ID:     CAD981382732  
                  TSD County:     Not reported  
                  Waste Category:     Asbestos containing waste  
                  Disposal Method:     Landfill Or Surface Impoundment That Will Be Closed As Landfill( To  
                                                      Include On-Site Treatment And/Or Stabilization)  
                  Tons:     0.4  
                  Cat Decode:     Not reported  
                  Method Decode:     Not reported  
                  Facility County:     Santa Clara

**DK1128**     **KAY P. SABIN**     **CA HAZNET**     **S112859012**  
**North**     **491 SANTA RITA AVE**     **N/A**  
**1/2-1**     **PALO ALTO, CA 94301**  
**0.618 mi.**  
**3261 ft.**     **Site 4 of 7 in cluster DK**

**Relative:**     HAZNET:  
**Lower**     envid:     S112859012  
                  Year:     1994  
**Actual:**     GEPAID:     CAC001002968  
**25 ft.**     Contact:     KAY SABIN  
                  Telephone:     4153262364  
                  Mailing Name:     Not reported  
                  Mailing Address:     491 SANTA RITA AVE  
                  Mailing City,St,Zip:     PALO ALTO, CA 943010000  
                  Gen County:     Not reported  
                  TSD EPA ID:     CAD009466392  
                  TSD County:     Not reported  
                  Waste Category:     Other empty containers 30 gallons or more  
                  Disposal Method:     Recycler  
                  Tons:     .1750  
                  Cat Decode:     Not reported  
                  Method Decode:     Not reported  
                  Facility County:     Santa Clara

envid:     S112859012  
 Year:     1994  
 GEPAID:     CAC001002968  
 Contact:     KAY SABIN  
 Telephone:     4153262364  
 Mailing Name:     Not reported  
 Mailing Address:     491 SANTA RITA AVE  
 Mailing City,St,Zip:     PALO ALTO, CA 943010000  
 Gen County:     Not reported



Map ID  
Direction  
Distance  
Elevation

MAP FINDINGS

Site

Database(s)

EDR ID Number  
EPA ID Number

**KAY P. SABIN (Continued)**

**S112859012**

TSD EPA ID: CAL000048571  
TSD County: Not reported  
Waste Category: Waste oil and mixed oil  
Disposal Method: Not reported  
Tons: .1668  
Cat Decode: Not reported  
Method Decode: Not reported  
Facility County: Santa Clara

**DK1129**  
**North**  
**1/2-1**  
**0.618 mi.**  
**3261 ft.**

**SABIN RESIDENCE**  
**491 SANTA RITA**  
**PALO ALTO, CA 94301**  
**Site 5 of 7 in cluster DK**

**CA LUST S102436209**  
**CA HIST LUST N/A**  
**CA HIST CORTESE**

**Relative:**  
**Lower**

**LUST REG 2:**  
Region: 2  
Facility Id: Not reported  
Facility Status: Case Closed  
Case Number: 06S3W01K01f  
How Discovered: Not reported  
Leak Cause: Not reported  
Leak Source: Not reported  
Date Leak Confirmed: Not reported  
Oversight Program: LUST  
Prelim. Site Assessment Workplan Submitted: Not reported  
Preliminary Site Assessment Began: Not reported  
Pollution Characterization Began: Not reported  
Pollution Remediation Plan Submitted: Not reported  
Date Remediation Action Underway: Not reported  
Date Post Remedial Action Monitoring Began: Not reported

**Actual:**  
**25 ft.**

**LUST SANTA CLARA:**  
Region: SANTA CLARA  
SCVWD ID: 06S3W01K01F  
Date Closed: 06/27/1996  
EDR Link ID: 06S3W01K01F

**HIST LUST SANTA CLARA:**  
Region: SANTA CLARA  
Region Code: 2  
SCVWD ID: 06S3W01K01  
Oversite Agency: SCVWD  
Date Listed: 1995-02-14 00:00:00  
Closed Date: 1996-06-27 00:00:00

**HIST CORTESE:**  
Region: CORTESE  
Facility County Code: 43  
Reg By: LTNKA  
Reg Id: 43-2133



Map ID  
 Direction  
 Distance  
 Elevation

MAP FINDINGS

Site

Database(s)

EDR ID Number  
 EPA ID Number

**ANDY AND WORTH LUDWICK (Continued)**

**S112859493**

Method Decode: Not reported  
 Facility County: Santa Clara

**DR1132**  
**East**  
**1/2-1**  
**0.618 mi.**  
**3262 ft.**

**VENKY GANESAN**  
**3191 MACKALL WAY**  
**PALO ALTO, CA 94306**

**CA HAZNET**

**S113786550**  
**N/A**

**Site 2 of 2 in cluster DR**

**Relative:**  
**Lower**

**HAZNET:**

envid: S113786550  
 Year: 2012  
 GEPAID: CAC002702103  
 Contact: VENKY GANESAN  
 Telephone: 4155175260  
 Mailing Name: Not reported  
 Mailing Address: 3191 MACKALL WAY  
 Mailing City,St,Zip: PALO ALTO, CA 94306  
 Gen County: Santa Clara  
 TSD EPA ID: CAD981382732  
 TSD County: Alameda  
 Waste Category: Not reported  
 Disposal Method: Landfill Or Surface Impoundment That Will Be Closed As Landfill( To Include On-Site Treatment And/Or Stabilization)  
 Tons: 0.4  
 Cat Decode: Not reported  
 Method Decode: Not reported  
 Facility County: Santa Clara

**1133**  
**SW**  
**1/2-1**  
**0.618 mi.**  
**3264 ft.**

**MAYFIELD CALIFORNIA AVENUE RESIDENTIAL**  
**1451&1501&1601 CALIFORNIA AVENUE**  
**PALO ALTO, CA 94304**

**CA NPDES**  
**CA CIWQS**

**S119086093**  
**N/A**

**Relative:**  
**Higher**

**NPDES:**

Facility Status: Not reported  
 NPDES Number: Not reported  
 Region: Not reported  
 Agency Number: Not reported  
 Regulatory Measure ID: Not reported  
 Place ID: Not reported  
 Order Number: Not reported  
 WDID: 2 43C371080  
 Regulatory Measure Type: Construction  
 Program Type: Not reported  
 Adoption Date Of Regulatory Measure: Not reported  
 Effective Date Of Regulatory Measure: Not reported  
 Termination Date Of Regulatory Measure: Not reported  
 Expiration Date Of Regulatory Measure: Not reported  
 Discharge Address: Not reported  
 Discharge Name: Not reported  
 Discharge City: Not reported  
 Discharge State: Not reported  
 Discharge Zip: Not reported  
 Status: Active

**Actual:**  
**56 ft.**

Map ID  
Direction  
Distance  
Elevation

MAP FINDINGS

Site

Database(s)

EDR ID Number  
EPA ID Number

**MAYFIELD CALIFORNIA AVENUE RESIDENTIAL (Continued)**

**S119086093**

Status Date: 10/07/2014  
Operator Name: Stanford Real Estate Office  
Operator Address: 3160 Porter Drive  
Operator City: Palo Alto  
Operator State: California  
Operator Zip: 94025

NPDES as of 03/2018:  
NPDES Number: Not reported  
Status: Not reported  
Agency Number: Not reported  
Region: 2  
Regulatory Measure ID: 449516  
Order Number: Not reported  
Regulatory Measure Type: Construction  
Place ID: Not reported  
WDID: 2 43C371080  
Program Type: Not reported  
Adoption Date Of Regulatory Measure: Not reported  
Effective Date Of Regulatory Measure: Not reported  
Expiration Date Of Regulatory Measure: Not reported  
Termination Date Of Regulatory Measure: Not reported  
Discharge Name: Not reported  
Discharge Address: Not reported  
Discharge City: Not reported  
Discharge State: Not reported  
Discharge Zip: Not reported  
Received Date: 10/02/2014  
Processed Date: 10/07/2014  
Status: Active  
Status Date: 10/07/2014  
Place Size: 16.97  
Place Size Unit: Acres  
Contact: Chris Wuthmann  
Contact Title: Assoc. Dir. Design&Construction  
Contact Phone: 650-724-7990  
Contact Phone Ext: Not reported  
Contact Email: nettie@stanford.edu  
Operator Name: Stanford Real Estate Office  
Operator Address: 3160 Porter Drive  
Operator City: Palo Alto  
Operator State: California  
Operator Zip: 94025  
Operator Contact: Annette Walton  
Operator Contact Title: Assoc. Dir. Environmental Managment  
Operator Contact Phone: 650-724-4990  
Operator Contact Phone Ext: Not reported  
Operator Contact Email: nettie@stanford.edu  
Operator Type: Private Business  
Developer: Regis Contractors Bay Area  
Developer Address: 901 Mariners Island Boulevard  
Developer City: San Mateo  
Developer State: California  
Developer Zip: 94404  
Developer Contact: Michelle Green  
Developer Contact Title: Not reported  
Constype Linear Utility Ind: N  
Emergency Phone: Not reported

Map ID  
Direction  
Distance  
Elevation

MAP FINDINGS

Site

Database(s)

EDR ID Number  
EPA ID Number

**MAYFIELD CALIFORNIA AVENUE RESIDENTIAL (Continued)**

**S119086093**

Emergency Phone Ext:	Not reported
Constype Above Ground Ind:	N
Constype Below Ground Ind:	N
Constype Cable Line Ind:	N
Constype Comm Line Ind:	N
Constype Commercial Ind:	N
Constype Electrical Line Ind:	N
Constype Gas Line Ind:	N
Constype Industrial Ind:	N
Constype Other Description:	Not reported
Constype Other Ind:	N
Constype Recons Ind:	N
Constype Residential Ind:	Y
Constype Transport Ind:	N
Constype Utility Description:	Not reported
Constype Utility Ind:	N
Constype Water Sewer Ind:	N
Dir Discharge Uswater Ind:	N
Receiving Water Name:	Matadero Creek
Certifier:	Annette Walton
Certifier Title:	Associate Director- SREO
Certification Date:	02-OCT-14
Primary Sic:	Not reported
Secondary Sic:	Not reported
Tertiary Sic:	Not reported
NPDES Number:	CAS000002
Status:	Active
Agency Number:	0
Region:	2
Regulatory Measure ID:	449516
Order Number:	2009-0009-DWQ
Regulatory Measure Type:	Enrollee
Place ID:	Not reported
WDID:	2 43C371080
Program Type:	Construction
Adoption Date Of Regulatory Measure:	Not reported
Effective Date Of Regulatory Measure:	10/07/2014
Expiration Date Of Regulatory Measure:	Not reported
Termination Date Of Regulatory Measure:	Not reported
Discharge Name:	Stanford Real Estate Office
Discharge Address:	3160 Porter Drive
Discharge City:	Palo Alto
Discharge State:	California
Discharge Zip:	94025
Received Date:	Not reported
Processed Date:	Not reported
Status:	Not reported
Status Date:	Not reported
Place Size:	Not reported
Place Size Unit:	Not reported
Contact:	Not reported
Contact Title:	Not reported
Contact Phone:	Not reported
Contact Phone Ext:	Not reported
Contact Email:	Not reported
Operator Name:	Not reported

Map ID  
Direction  
Distance  
Elevation

MAP FINDINGS

Site

Database(s)

EDR ID Number  
EPA ID Number

**MAYFIELD CALIFORNIA AVENUE RESIDENTIAL (Continued)**

**S119086093**

Operator Address:	Not reported
Operator City:	Not reported
Operator State:	Not reported
Operator Zip:	Not reported
Operator Contact:	Not reported
Operator Contact Title:	Not reported
Operator Contact Phone:	Not reported
Operator Contact Phone Ext:	Not reported
Operator Contact Email:	Not reported
Operator Type:	Not reported
Developer:	Not reported
Developer Address:	Not reported
Developer City:	Not reported
Developer State:	Not reported
Developer Zip:	Not reported
Developer Contact:	Not reported
Developer Contact Title:	Not reported
Constype Linear Utility Ind:	Not reported
Emergency Phone:	Not reported
Emergency Phone Ext:	Not reported
Constype Above Ground Ind:	Not reported
Constype Below Ground Ind:	Not reported
Constype Cable Line Ind:	Not reported
Constype Comm Line Ind:	Not reported
Constype Commercial Ind:	Not reported
Constype Electrical Line Ind:	Not reported
Constype Gas Line Ind:	Not reported
Constype Industrial Ind:	Not reported
Constype Other Description:	Not reported
Constype Other Ind:	Not reported
Constype Recons Ind:	Not reported
Constype Residential Ind:	Not reported
Constype Transport Ind:	Not reported
Constype Utility Description:	Not reported
Constype Utility Ind:	Not reported
Constype Water Sewer Ind:	Not reported
Dir Discharge Uswater Ind:	Not reported
Receiving Water Name:	Not reported
Certifier:	Not reported
Certifier Title:	Not reported
Certification Date:	Not reported
Primary Sic:	Not reported
Secondary Sic:	Not reported
Tertiary Sic:	Not reported
Facility Status:	Active
NPDES Number:	CAS000002
Region:	2
Agency Number:	0
Regulatory Measure ID:	449516
Place ID:	Not reported
Order Number:	2009-0009-DWQ
WDID:	2 43C371080
Regulatory Measure Type:	Enrollee
Program Type:	Construction
Adoption Date Of Regulatory Measure:	Not reported

Map ID  
Direction  
Distance  
Elevation

MAP FINDINGS

Site

Database(s)

EDR ID Number  
EPA ID Number

**MAYFIELD CALIFORNIA AVENUE RESIDENTIAL (Continued)**

**S119086093**

Effective Date Of Regulatory Measure: 10/07/2014  
Termination Date Of Regulatory Measure: Not reported  
Expiration Date Of Regulatory Measure: Not reported  
Discharge Address: 3160 Porter Drive  
Discharge Name: Stanford Real Estate Office  
Discharge City: Palo Alto  
Discharge State: California  
Discharge Zip: 94025  
Status: Not reported  
Status Date: Not reported  
Operator Name: Not reported  
Operator Address: Not reported  
Operator City: Not reported  
Operator State: Not reported  
Operator Zip: Not reported

NPDES as of 03/2018:  
NPDES Number: Not reported  
Status: Not reported  
Agency Number: Not reported  
Region: 2  
Regulatory Measure ID: 449516  
Order Number: Not reported  
Regulatory Measure Type: Construction  
Place ID: Not reported  
WDID: 2 43C371080  
Program Type: Not reported  
Adoption Date Of Regulatory Measure: Not reported  
Effective Date Of Regulatory Measure: Not reported  
Expiration Date Of Regulatory Measure: Not reported  
Termination Date Of Regulatory Measure: Not reported  
Discharge Name: Not reported  
Discharge Address: Not reported  
Discharge City: Not reported  
Discharge State: Not reported  
Discharge Zip: Not reported  
Received Date: 10/02/2014  
Processed Date: 10/07/2014  
Status: Active  
Status Date: 10/07/2014  
Place Size: 16.97  
Place Size Unit: Acres  
Contact: Chris Wuthmann  
Contact Title: Assoc. Dir. Design&Construction  
Contact Phone: 650-724-7990  
Contact Phone Ext: Not reported  
Contact Email: nettie@stanford.edu  
Operator Name: Stanford Real Estate Office  
Operator Address: 3160 Porter Drive  
Operator City: Palo Alto  
Operator State: California  
Operator Zip: 94025  
Operator Contact: Annette Walton  
Operator Contact Title: Assoc. Dir. Environmental Management  
Operator Contact Phone: 650-724-4990  
Operator Contact Phone Ext: Not reported  
Operator Contact Email: nettie@stanford.edu  
Operator Type: Private Business

Map ID  
Direction  
Distance  
Elevation

MAP FINDINGS

Site

Database(s)

EDR ID Number  
EPA ID Number

**MAYFIELD CALIFORNIA AVENUE RESIDENTIAL (Continued)**

**S119086093**

Developer: Regis Contractors Bay Area  
Developer Address: 901 Mariners Island Boulevard  
Developer City: San Mateo  
Developer State: California  
Developer Zip: 94404  
Developer Contact: Michelle Green  
Developer Contact Title: Not reported  
Constype Linear Utility Ind: N  
Emergency Phone: Not reported  
Emergency Phone Ext: Not reported  
Constype Above Ground Ind: N  
Constype Below Ground Ind: N  
Constype Cable Line Ind: N  
Constype Comm Line Ind: N  
Constype Commercial Ind: N  
Constype Electrical Line Ind: N  
Constype Gas Line Ind: N  
Constype Industrial Ind: N  
Constype Other Description: Not reported  
Constype Other Ind: N  
Constype Recons Ind: N  
Constype Residential Ind: Y  
Constype Transport Ind: N  
Constype Utility Description: Not reported  
Constype Utility Ind: N  
Constype Water Sewer Ind: N  
Dir Discharge Uswater Ind: N  
Receiving Water Name: Matadero Creek  
Certifier: Annette Walton  
Certifier Title: Associate Director- SREO  
Certification Date: 02-OCT-14  
Primary Sic: Not reported  
Secondary Sic: Not reported  
Tertiary Sic: Not reported  
  
NPDES Number: CAS000002  
Status: Active  
Agency Number: 0  
Region: 2  
Regulatory Measure ID: 449516  
Order Number: 2009-0009-DWQ  
Regulatory Measure Type: Enrollee  
Place ID: Not reported  
WDID: 2 43C371080  
Program Type: Construction  
Adoption Date Of Regulatory Measure: Not reported  
Effective Date Of Regulatory Measure: 10/07/2014  
Expiration Date Of Regulatory Measure: Not reported  
Termination Date Of Regulatory Measure: Not reported  
Discharge Name: Stanford Real Estate Office  
Discharge Address: 3160 Porter Drive  
Discharge City: Palo Alto  
Discharge State: California  
Discharge Zip: 94025  
Received Date: Not reported  
Processed Date: Not reported  
Status: Not reported



Map ID  
Direction  
Distance  
Elevation

MAP FINDINGS

Site

Database(s)

EDR ID Number  
EPA ID Number

**MAYFIELD CALIFORNIA AVENUE RESIDENTIAL (Continued)**

**S119086093**

Status Date:	Not reported
Place Size:	Not reported
Place Size Unit:	Not reported
Contact:	Not reported
Contact Title:	Not reported
Contact Phone:	Not reported
Contact Phone Ext:	Not reported
Contact Email:	Not reported
Operator Name:	Not reported
Operator Address:	Not reported
Operator City:	Not reported
Operator State:	Not reported
Operator Zip:	Not reported
Operator Contact:	Not reported
Operator Contact Title:	Not reported
Operator Contact Phone:	Not reported
Operator Contact Phone Ext:	Not reported
Operator Contact Email:	Not reported
Operator Type:	Not reported
Developer:	Not reported
Developer Address:	Not reported
Developer City:	Not reported
Developer State:	Not reported
Developer Zip:	Not reported
Developer Contact:	Not reported
Developer Contact Title:	Not reported
Constype Linear Utility Ind:	Not reported
Emergency Phone:	Not reported
Emergency Phone Ext:	Not reported
Constype Above Ground Ind:	Not reported
Constype Below Ground Ind:	Not reported
Constype Cable Line Ind:	Not reported
Constype Comm Line Ind:	Not reported
Constype Commercial Ind:	Not reported
Constype Electrical Line Ind:	Not reported
Constype Gas Line Ind:	Not reported
Constype Industrial Ind:	Not reported
Constype Other Description:	Not reported
Constype Other Ind:	Not reported
Constype Recons Ind:	Not reported
Constype Residential Ind:	Not reported
Constype Transport Ind:	Not reported
Constype Utility Description:	Not reported
Constype Utility Ind:	Not reported
Constype Water Sewer Ind:	Not reported
Dir Discharge Uswater Ind:	Not reported
Receiving Water Name:	Not reported
Certifier:	Not reported
Certifier Title:	Not reported
Certification Date:	Not reported
Primary Sic:	Not reported
Secondary Sic:	Not reported
Tertiary Sic:	Not reported

CIWQS:

Agency:

Stanford Real Estate Office

Map ID  
Direction  
Distance  
Elevation

MAP FINDINGS

Site

Database(s)

EDR ID Number  
EPA ID Number

**MAYFIELD CALIFORNIA AVENUE RESIDENTIAL (Continued)**

**S119086093**

Agency Address: 3160 Porter Drive Suite 200, Palo Alto, CA 94025  
Place/Project Type: Construction - Residential  
SIC/NAICS: Not reported  
Region: 2  
Program: CONSTW  
Regulatory Measure Status: Active  
Regulatory Measure Type: Storm water construction  
Order Number: 2009-0009-DWQ  
WDID: 2 43C371080  
NPDES Number: CAS000002  
Adoption Date: Not reported  
Effective Date: 10/07/2014  
Termination Date: Not reported  
Expiration/Review Date: Not reported  
Design Flow: Not reported  
Major/Minor: Not reported  
Complexity: Not reported  
TTWQ: Not reported  
Enforcement Actions within 5 years: 0  
Violations within 5 years: 0  
Latitude: 37.417575  
Longitude: -122.150622

**DO1134**  
**South**  
**1/2-1**  
**0.618 mi.**  
**3265 ft.**

**KEITH PEARE**  
**3650 LA CALLE CT**  
**PALO ALTO, CA 94306**  
**Site 2 of 2 in cluster DO**

**CA HAZNET** **S113787758**  
**N/A**

**Relative:**  
**Higher**  
**Actual:**  
**54 ft.**

HAZNET:  
envid: S113787758  
Year: 2012  
GEPaid: CAC002703755  
Contact: KEITH PEARE  
Telephone: 6507045011  
Mailing Name: Not reported  
Mailing Address: 3650 LA CALLE CT  
Mailing City,St,Zip: PALO ALTO, CA 94306  
Gen County: Santa Clara  
TSD EPA ID: CAD981382732  
TSD County: Alameda  
Waste Category: Not reported  
Disposal Method: Landfill Or Surface Impoundment That Will Be Closed As Landfill( To Include On-Site Treatment And/Or Stabilization)  
Tons: 0.4  
Cat Decode: Not reported  
Method Decode: Not reported  
Facility County: Santa Clara

Map ID  
Direction  
Distance  
Elevation

MAP FINDINGS

Site

Database(s)

EDR ID Number  
EPA ID Number

DT1135  
SE  
1/2-1  
0.622 mi.  
3283 ft.

LOS ROBLES COURT CO LLC  
4020-4040 EL CAMINO REAL  
PALO ALTO, CA 94306

CA HAZNET S112879291  
N/A

Site 1 of 2 in cluster DT

Relative:  
Higher

HAZNET:

Actual:  
44 ft.

envid: S112879291  
Year: 1997  
GEPaid: CAC001267152  
Contact: LOS ROBLES COURT CO LLC  
Telephone: 4154931630  
Mailing Name: Not reported  
Mailing Address: 393 VINTAGE PARK DR  
Mailing City,St,Zip: FOSTER CITY, CA 944040000  
Gen County: Not reported  
TSD EPA ID: CAD028409019  
TSD County: Not reported  
Waste Category: Other organic solids  
Disposal Method: Transfer Station  
Tons: .0500  
Cat Decode: Not reported  
Method Decode: Not reported  
Facility County: Santa Clara

envid: S112879291  
Year: 1997  
GEPaid: CAC001267152  
Contact: LOS ROBLES COURT CO LLC  
Telephone: 4154931630  
Mailing Name: Not reported  
Mailing Address: 393 VINTAGE PARK DR  
Mailing City,St,Zip: FOSTER CITY, CA 944040000  
Gen County: Not reported  
TSD EPA ID: CAL000027741  
TSD County: Not reported  
Waste Category: Asbestos containing waste  
Disposal Method: Disposal, Land Fill  
Tons: 5.0568  
Cat Decode: Not reported  
Method Decode: Not reported  
Facility County: Santa Clara

DU1136  
NNW  
1/2-1  
0.624 mi.  
3297 ft.

YOSHIDA BLOFELD HOLDINGS, LLC  
1934 WAVERLEY ST  
PALO ALTO, CA 94301

CA HAZNET S118910820  
N/A

Site 1 of 2 in cluster DU

Relative:  
Lower

HAZNET:

Actual:  
28 ft.

envid: S118910820  
Year: 2015  
GEPaid: CAC002802746  
Contact: JONATHAN HEILIGER  
Telephone: 6503879988  
Mailing Name: Not reported  
Mailing Address: 394 PACIFIC AVE.  
Mailing City,St,Zip: SAN FRANCISCO, CA 94111  
Gen County: Santa Clara  
TSD EPA ID: CAD982042475

Map ID  
Direction  
Distance  
Elevation

MAP FINDINGS

Site

Database(s)

EDR ID Number  
EPA ID Number

**YOSHIDA BLOFELD HOLDINGS, LLC (Continued)**

**S118910820**

TSD County: Solano  
Waste Category: Asbestos containing waste  
Disposal Method: Landfill Or Surface Impoundment That Will Be Closed As Landfill( To Include On-Site Treatment And/Or Stabilization)  
Tons: 0.23  
Cat Decode: Not reported  
Method Decode: Not reported  
Facility County: Santa Clara

DV1137  
NE  
1/2-1  
0.626 mi.  
3303 ft.

**HIURA & KATO, DDS, INC  
689 COLORADO AVENUE  
PALO ALTO, CA 94306**  
**Site 1 of 25 in cluster DV**

**CA HAZNET S113109955  
N/A**

**Relative:  
Lower  
Actual:  
17 ft.**

HAZNET:  
envid: S113109955  
Year: 2015  
GEPaid: CAL000218412  
Contact: RUMI YAMAT/R D A E F  
Telephone: 6503213800  
Mailing Name: Not reported  
Mailing Address: 689 COLORADO AVENUE  
Mailing City,St,Zip: PALO ALTO, CA 943060000  
Gen County: Santa Clara  
TSD EPA ID: CAD059494310  
TSD County: Santa Clara  
Waste Category: Unspecified organic liquid mixture  
Disposal Method: Storage, Bulking, And/Or Transfer Off Site--No Treatment/Reovery (H010-H129) Or (H131-H135)  
Tons: 0.0102  
Cat Decode: Not reported  
Method Decode: Not reported  
Facility County: Santa Clara  
  
envid: S113109955  
Year: 2014  
GEPaid: CAL000218412  
Contact: RUMI YAMAT/R D A E F  
Telephone: 6503213800  
Mailing Name: Not reported  
Mailing Address: 689 COLORADO AVENUE  
Mailing City,St,Zip: PALO ALTO, CA 943060000  
Gen County: Santa Clara  
TSD EPA ID: CAD059494310  
TSD County: Santa Clara  
Waste Category: Unspecified organic liquid mixture  
Disposal Method: Storage, Bulking, And/Or Transfer Off Site--No Treatment/Reovery (H010-H129) Or (H131-H135)  
Tons: 0.034  
Cat Decode: Not reported  
Method Decode: Not reported  
Facility County: Santa Clara  
  
envid: S113109955  
Year: 2013  
GEPaid: CAL000218412  
Contact: RUMI YAMAT/R D A E F

Map ID  
Direction  
Distance  
Elevation

MAP FINDINGS

Site

Database(s)

EDR ID Number  
EPA ID Number

**HIURA & KATO, DDS, INC (Continued)**

**S113109955**

Telephone: 6503213800  
Mailing Name: Not reported  
Mailing Address: 689 COLORADO AVENUE  
Mailing City,St,Zip: PALO ALTO, CA 943060000  
Gen County: Santa Clara  
TSD EPA ID: CAD059494310  
TSD County: Santa Clara  
Waste Category: Not reported  
Disposal Method: Storage, Bulking, And/Or Transfer Off Site--No Treatment/Reovery (H010-H129) Or (H131-H135)  
Tons: 0.0204  
Cat Decode: Not reported  
Method Decode: Not reported  
Facility County: Not reported

envid: S113109955  
Year: 2012  
GEPaid: CAL000218412  
Contact: RUMI YAMAT/R D A E F  
Telephone: 6503213800  
Mailing Name: Not reported  
Mailing Address: 689 COLORADO AVENUE  
Mailing City,St,Zip: PALO ALTO, CA 943060000  
Gen County: Santa Clara  
TSD EPA ID: UTD981552177  
TSD County: 99  
Waste Category: Not reported  
Disposal Method: Incineration--Thermal Destruction Other Than Use As A Fuel  
Tons: 0.612  
Cat Decode: Not reported  
Method Decode: Not reported  
Facility County: Santa Clara

envid: S113109955  
Year: 2012  
GEPaid: CAL000218412  
Contact: RUMI YAMAT/R D A E F  
Telephone: 6503213800  
Mailing Name: Not reported  
Mailing Address: 689 COLORADO AVENUE  
Mailing City,St,Zip: PALO ALTO, CA 943060000  
Gen County: Santa Clara  
TSD EPA ID: NVT330010000  
TSD County: 99  
Waste Category: Not reported  
Disposal Method: Other Recovery Of Reclamation For Reuse Including Acid Regeneration, Organics Recovery Ect  
Tons: 0.336  
Cat Decode: Not reported  
Method Decode: Not reported  
Facility County: Santa Clara

[Click this hyperlink](#) while viewing on your computer to access 47 additional CA\_HAZNET: record(s) in the EDR Site Report.

MAP FINDINGS

Map ID Direction Distance Elevation		Database(s)	EDR ID Number EPA ID Number
--	--	-------------	--------------------------------

<b>DV1138</b> <b>NE</b> <b>1/2-1</b> <b>0.626 mi.</b> <b>3303 ft.</b>	<b>DOUGLAS ARAKAWA DDS</b> <b>689 COLORADO AV B</b> <b>PALO ALTO, CA 94306</b>  <b>Site 2 of 25 in cluster DV</b>	<b>FINDS</b>	<b>1023253654</b> <b>N/A</b>
<b>Relative:</b> <b>Lower</b>	<b>FINDS:</b>		
<b>Actual:</b> <b>17 ft.</b>	Registry ID: 110065425169  Environmental Interest/Information System STATE MASTER		

[Click this hyperlink](#) while viewing on your computer to access additional FINDS: detail in the EDR Site Report.

<b>DV1139</b> <b>NE</b> <b>1/2-1</b> <b>0.626 mi.</b> <b>3303 ft.</b>	<b>NOLA NAKAMITSU DDS</b> <b>689 COLORADO AV</b> <b>PALO ALTO, CA 94306</b>  <b>Site 3 of 25 in cluster DV</b>	<b>CA CUPA Listings</b>	<b>S103669158</b> <b>N/A</b>
<b>Relative:</b> <b>Lower</b>	<b>CUPA SANTA CLARA:</b>		
<b>Actual:</b> <b>17 ft.</b>	Region: SANTA CLARA PE#: 2240 Program Description: GENERATES < 10 GAL/YR Latitude: 37.43294 Longitude: -122.12896 Record ID: PR0387871 Facility ID: FA0262640		

<b>DV1140</b> <b>NE</b> <b>1/2-1</b> <b>0.626 mi.</b> <b>3303 ft.</b>	<b>KIYOTO ARAKAWA DDS DENTAL CORP</b> <b>689-B COLORADO AVE</b> <b>PALO ALTO, CA 94306</b>  <b>Site 4 of 25 in cluster DV</b>	<b>CA HAZNET</b>	<b>S113047716</b> <b>N/A</b>
<b>Relative:</b> <b>Lower</b>	<b>HAZNET:</b>		
<b>Actual:</b> <b>17 ft.</b>	envid: S113047716 Year: 2002 GEPAID: CAL000067680 Contact: JEANETTE ARAKAWA Telephone: 6503212012 Mailing Name: Not reported Mailing Address: 689-B COLORADO AVE Mailing City, St, Zip: PALO ALTO, CA 943060000 Gen County: Not reported TSD EPA ID: CAD981429673 TSD County: Not reported Waste Category: Photochemicals/photoprocessing waste Disposal Method: Recycler Tons: 0.06 Cat Decode: Not reported Method Decode: Not reported Facility County: Santa Clara  envid: S113047716		

Map ID  
Direction  
Distance  
Elevation

MAP FINDINGS

Site

Database(s)

EDR ID Number  
EPA ID Number

**KIYOTO ARAKAWA DDS DENTAL CORP (Continued)**

**S113047716**

Year: 2001  
GEPAID: CAL000067680  
Contact: JEANETTE ARAKAWA  
Telephone: 6503212012  
Mailing Name: Not reported  
Mailing Address: 689-B COLORADO AVE  
Mailing City,St,Zip: PALO ALTO, CA 943060000  
Gen County: Not reported  
TSD EPA ID: CAD981429673  
TSD County: Not reported  
Waste Category: Photochemicals/photoprocessing waste  
Disposal Method: Recycler  
Tons: 0.06  
Cat Decode: Not reported  
Method Decode: Not reported  
Facility County: Santa Clara

envid: S113047716  
Year: 2000  
GEPAID: CAL000067680  
Contact: JEANETTE ARAKAWA  
Telephone: 6503212012  
Mailing Name: Not reported  
Mailing Address: 689-B COLORADO AVE  
Mailing City,St,Zip: PALO ALTO, CA 943060000  
Gen County: Not reported  
TSD EPA ID: CAD981429673  
TSD County: Not reported  
Waste Category: Photochemicals/photoprocessing waste  
Disposal Method: Recycler  
Tons: 0.06  
Cat Decode: Not reported  
Method Decode: Not reported  
Facility County: Santa Clara

envid: S113047716  
Year: 1999  
GEPAID: CAL000067680  
Contact: KIYOTO ARAKAWA DDS  
Telephone: 0000000000  
Mailing Name: Not reported  
Mailing Address: 689 COLORADO AVE # B  
Mailing City,St,Zip: PALO ALTO, CA 943060000  
Gen County: Not reported  
TSD EPA ID: CAD044429835  
TSD County: Not reported  
Waste Category: Oxygenated solvents (acetone, butanol, ethyl acetate, etc.)  
Disposal Method: Disposal, Other  
Tons: .0166  
Cat Decode: Not reported  
Method Decode: Not reported  
Facility County: Santa Clara

MAP FINDINGS

Map ID  
 Direction  
 Distance  
 Elevation

Site

Database(s)

EDR ID Number  
 EPA ID Number

**DV1141**  
**NE**  
**1/2-1**  
**0.626 mi.**  
**3303 ft.**

**DR. TERRY NAKAMITSU**  
**689 COLORADO AVENUE**  
**PALO ALTO, CA 94306**

**CA HAZNET**    **S113062063**  
                          **N/A**

**Site 5 of 25 in cluster DV**

**Relative:**  
**Lower**

HAZNET:

**Actual:**  
**17 ft.**

envid:                    S113062063  
 Year:                    2006  
 GEPAID:                CAL000107708  
 Contact:                JENNIFER COBB  
 Telephone:             6503261812  
 Mailing Name:         Not reported  
 Mailing Address:      689 COLORADO AVE  
 Mailing City,St,Zip:  PALO ALTO, CA 943060000  
 Gen County:            Not reported  
 TSD EPA ID:            CAD981429673  
 TSD County:            Not reported  
 Waste Category:      Photochemicals/photoprocessing waste  
 Disposal Method:     Recycler  
 Tons:                    0.02  
 Cat Decode:            Not reported  
 Method Decode:        Not reported  
 Facility County:        Santa Clara

envid:                    S113062063  
 Year:                    2004  
 GEPAID:                CAL000107708  
 Contact:                NICOLE SKINNER AND/OR J COBB  
 Telephone:             6503261812  
 Mailing Name:         Not reported  
 Mailing Address:      689 COLORADO AVE  
 Mailing City,St,Zip:  PALO ALTO, CA 943060000  
 Gen County:            Not reported  
 TSD EPA ID:            CAD981429673  
 TSD County:            Not reported  
 Waste Category:      Photochemicals/photoprocessing waste  
 Disposal Method:     Recycler  
 Tons:                    0.02  
 Cat Decode:            Not reported  
 Method Decode:        Not reported  
 Facility County:        Santa Clara

envid:                    S113062063  
 Year:                    2002  
 GEPAID:                CAL000107708  
 Contact:                NICOLE SKINNER AND/OR J COBB  
 Telephone:             6503261812  
 Mailing Name:         Not reported  
 Mailing Address:      689 COLORADO AVE  
 Mailing City,St,Zip:  PALO ALTO, CA 943060000  
 Gen County:            Not reported  
 TSD EPA ID:            CAD981429673  
 TSD County:            Not reported  
 Waste Category:      Photochemicals/photoprocessing waste  
 Disposal Method:     Recycler  
 Tons:                    0.02  
 Cat Decode:            Not reported  
 Method Decode:        Not reported



Map ID  
Direction  
Distance  
Elevation

MAP FINDINGS

Site

Database(s)

EDR ID Number  
EPA ID Number

**DR. TERRY NAKAMITSU (Continued)**

**S113062063**

Facility County: Santa Clara  
  
envid: S113062063  
Year: 2000  
GEPaid: CAL000107708  
Contact: NICOLE SKINNER AND/OR J COBB  
Telephone: 6503261812  
Mailing Name: Not reported  
Mailing Address: 689 COLORADO AVE  
Mailing City,St,Zip: PALO ALTO, CA 943060000  
Gen County: Not reported  
TSD EPA ID: CAD981429673  
TSD County: Not reported  
Waste Category: Photochemicals/photoprocessing waste  
Disposal Method: Recycler  
Tons: 0.02  
Cat Decode: Not reported  
Method Decode: Not reported  
Facility County: Santa Clara

envid: S113062063  
Year: 1999  
GEPaid: CAL000107708  
Contact: TERRY NAKAMITSU  
Telephone: 0000000000  
Mailing Name: Not reported  
Mailing Address: 689 COLORADO AVE  
Mailing City,St,Zip: PALO ALTO, CA 943060000  
Gen County: Not reported  
TSD EPA ID: CAD981429673  
TSD County: Not reported  
Waste Category: Photochemicals/photoprocessing waste  
Disposal Method: Recycler  
Tons: .0208  
Cat Decode: Not reported  
Method Decode: Not reported  
Facility County: San Mateo

[Click this hyperlink](#) while viewing on your computer to access  
3 additional CA\_HAZNET: record(s) in the EDR Site Report.

DV1142  
NE  
1/2-1  
0.626 mi.  
3303 ft.

**HIURA & KATO DDS INC**  
**689 COLORADO AV**  
**PALO ALTO, CA 94306**  
  
**Site 6 of 25 in cluster DV**

**CA CUPA Listings** S103669159  
**CA CERS HAZ WASTE** N/A  
**CA CERS**

**Relative:**  
**Lower**  
**Actual:**  
**17 ft.**

CUPA SANTA CLARA:  
Region: SANTA CLARA  
PE#: 2202  
Program Description: GENERATES < 100 KG/YR  
Latitude: 37.42004  
Longitude: -122.14158  
Record ID: PR0387860  
Facility ID: FA0263328

CERS HAZ WASTE:

Map ID  
Direction  
Distance  
Elevation

MAP FINDINGS

Site

Database(s)

EDR ID Number  
EPA ID Number

**HIURA & KATO DDS INC (Continued)**

**S103669159**

Site ID: 122801  
CERS ID: 10355014  
CERS Description: Hazardous Waste Generator

Violations:

Site ID: 122801  
Site Name: HIURA & KATO DDS INC  
Violation Date: 02-10-2015  
Citation: HSC 6.95 25508(a)(1) - California Health and Safety Code, Chapter 6.95, Section(s) 25508(a)(1)  
Violation Description: Failure to complete and electronically submit hazardous material inventory information for all reportable hazardous materials on site at or above reportable quantities.  
Violation Notes: Returned to compliance on 11/12/2015.  
Violation Division: Palo Alto City Fire Department  
Violation Program: HMRRP  
Violation Source: CERS

Site ID: 122801  
Site Name: HIURA & KATO DDS INC  
Violation Date: 06-25-2018  
Citation: HSC 6.95 Multiple Sections - California Health and Safety Code, Chapter 6.95, Section(s) Multiple Sections  
Violation Description: Business Plan Program - Administration/Documentation - General Update CERS reporting.  
Violation Notes: Update CERS reporting.  
Violation Division: Palo Alto City Fire Department  
Violation Program: HMRRP  
Violation Source: CERS

Site ID: 122801  
Site Name: HIURA & KATO DDS INC  
Violation Date: 02-10-2015  
Citation: HSC 6.95 Multiple Sections - California Health and Safety Code, Chapter 6.95, Section(s) Multiple Sections  
Violation Description: Business Plan Program - Administration/Documentation - General  
Violation Notes: Returned to compliance on 11/12/2015.  
Violation Division: Palo Alto City Fire Department  
Violation Program: HMRRP  
Violation Source: CERS

Evaluation:

Eval General Type: Compliance Evaluation Inspection  
Eval Date: 02-10-2015  
Violations Found: Yes  
Eval Type: Routine done by local agency  
Eval Notes: Not reported  
Eval Division: Palo Alto City Fire Department  
Eval Program: HMRRP  
Eval Source: CERS

Eval General Type: Compliance Evaluation Inspection  
Eval Date: 04-17-2014  
Violations Found: No  
Eval Type: Routine done by local agency  
Eval Notes: Practice has switched to all digital xrays, peri pro unit has been cleaned and stored offsite. Generate spent and expired germicidal solutions. Reviewed manifests for removal of these wastes for 2014,

Map ID  
Direction  
Distance  
Elevation

MAP FINDINGS

Site

Database(s)

EDR ID Number  
EPA ID Number

HIURA & KATO DDS INC (Continued)

S103669159

2013, 2012. All manifests noted with TSDf copy available and generator copy has "date sent to DTSC" noted on each copy. Share main amalgam trap with other practices at end of line, wastes shipped back to ReBAC. Emergency Plan and training plan in binder with pick up receipts. EPA ID number active. THERE ARE TWO ONE-GALLON CONTAINERS (UNMARKED) IN THE STORAGE LOCKER. PLEASE COORDINATE WITH OTHER PRACTICES IN THE BUILDING WITH ACCESS TO THIS AREA TO ATTEMPT TO IDENTIFY THE OWNER AND CONTENTS OF THE CONTAINERS.

Eval Division: Santa Clara County Environmental Health  
Eval Program: HW  
Eval Source: CERS

Eval General Type: Other/Unknown  
Eval Date: 04-18-2017  
Violations Found: No  
Eval Type: Other, not routine, done by local agency  
Eval Notes: Not reported  
Eval Division: Palo Alto City Fire Department  
Eval Program: HMRRP  
Eval Source: CERS

Eval General Type: Compliance Evaluation Inspection  
Eval Date: 06-25-2018  
Violations Found: Yes  
Eval Type: Routine done by local agency  
Eval Notes: Update CERS reporting.  
Eval Division: Palo Alto City Fire Department  
Eval Program: HMRRP  
Eval Source: CERS

Eval General Type: Compliance Evaluation Inspection  
Eval Date: 11-10-2016  
Violations Found: No  
Eval Type: Routine done by local agency  
Eval Notes: Not reported  
Eval Division: Palo Alto City Fire Department  
Eval Program: HMRRP  
Eval Source: CERS

Eval General Type: Other/Unknown  
Eval Date: 11-12-2015  
Violations Found: No  
Eval Type: Other, not routine, done by local agency  
Eval Notes: Not reported  
Eval Division: Palo Alto City Fire Department  
Eval Program: HMRRP  
Eval Source: CERS

Affiliation:  
Affiliation Type Desc: CUPA District  
Entity Name: Santa Clara County Environmental Health  
Entity Title: Not reported  
Affiliation Address: 1555 Berger Drive, Suite 300  
Affiliation City: San Jose  
Affiliation State: CA  
Affiliation Country: Not reported  
Affiliation Zip: 95112-2716

Map ID  
Direction  
Distance  
Elevation

MAP FINDINGS

Site

Database(s)

EDR ID Number  
EPA ID Number

**HIURA & KATO DDS INC (Continued)**

**S103669159**

Affiliation Phone: (408) 918-3400

Affiliation Type Desc: Environmental Contact  
Entity Name: Stericycle  
Entity Title: Not reported  
Affiliation Address: 30542 San Antonio St  
Affiliation City: Hayward  
Affiliation State: CA  
Affiliation Country: Not reported  
Affiliation Zip: 94544  
Affiliation Phone: (800) 355-8773

Affiliation Type Desc: Facility Mailing Address  
Entity Name: Mailing Address  
Entity Title: Not reported  
Affiliation Address: 689 COLORADO AVE  
Affiliation City: PALO ALTO  
Affiliation State: CA  
Affiliation Country: Not reported  
Affiliation Zip: 94306  
Affiliation Phone: Not reported

Affiliation Type Desc: Legal Owner  
Entity Name: HIURA & KATO DDS INC  
Entity Title: Not reported  
Affiliation Address: 689 COLORADO AV  
Affiliation City: PALO ALTO  
Affiliation State: CA  
Affiliation Country: United States  
Affiliation Zip: 94306  
Affiliation Phone: (650) 321-3800

Affiliation Type Desc: Operator  
Entity Name: HIURA & KATO DDS INC  
Entity Title: Not reported  
Affiliation Address: Not reported  
Affiliation City: Not reported  
Affiliation State: Not reported  
Affiliation Country: Not reported  
Affiliation Zip: Not reported  
Affiliation Phone: (650) 321-3800

Affiliation Type Desc: Parent Corporation  
Entity Name: HIURA & KATO DDS INC  
Entity Title: Not reported  
Affiliation Address: Not reported  
Affiliation City: Not reported  
Affiliation State: Not reported  
Affiliation Country: Not reported  
Affiliation Zip: Not reported  
Affiliation Phone: Not reported

CERS TANKS:  
Site ID: 122801  
CERS ID: 10355014  
CERS Description: Chemical Storage Facilities

Map ID  
Direction  
Distance  
Elevation

MAP FINDINGS

Site

Database(s)

EDR ID Number  
EPA ID Number

**HIURA & KATO DDS INC (Continued)**

**S103669159**

Violations:

Site ID: 122801  
Site Name: HIURA & KATO DDS INC  
Violation Date: 02-10-2015  
Citation: HSC 6.95 25508(a)(1) - California Health and Safety Code, Chapter 6.95, Section(s) 25508(a)(1)  
Violation Description: Failure to complete and electronically submit hazardous material inventory information for all reportable hazardous materials on site at or above reportable quantities.  
Violation Notes: Returned to compliance on 11/12/2015.  
Violation Division: Palo Alto City Fire Department  
Violation Program: HMRRP  
Violation Source: CERS

Site ID: 122801  
Site Name: HIURA & KATO DDS INC  
Violation Date: 06-25-2018  
Citation: HSC 6.95 Multiple Sections - California Health and Safety Code, Chapter 6.95, Section(s) Multiple Sections  
Violation Description: Business Plan Program - Administration/Documentation - General  
Violation Notes: Update CERS reporting.  
Violation Division: Palo Alto City Fire Department  
Violation Program: HMRRP  
Violation Source: CERS

Site ID: 122801  
Site Name: HIURA & KATO DDS INC  
Violation Date: 02-10-2015  
Citation: HSC 6.95 Multiple Sections - California Health and Safety Code, Chapter 6.95, Section(s) Multiple Sections  
Violation Description: Business Plan Program - Administration/Documentation - General  
Violation Notes: Returned to compliance on 11/12/2015.  
Violation Division: Palo Alto City Fire Department  
Violation Program: HMRRP  
Violation Source: CERS

Evaluation:

Eval General Type: Compliance Evaluation Inspection  
Eval Date: 02-10-2015  
Violations Found: Yes  
Eval Type: Routine done by local agency  
Eval Notes: Not reported  
Eval Division: Palo Alto City Fire Department  
Eval Program: HMRRP  
Eval Source: CERS

Eval General Type: Compliance Evaluation Inspection  
Eval Date: 04-17-2014  
Violations Found: No  
Eval Type: Routine done by local agency  
Eval Notes: Practice has switched to all digital xrays, peri pro unit has been cleaned and stored offsite. Generate spent and expired germicidal solutions. Reviewed manifests for removal of these wastes for 2014, 2013, 2012. All manifests noted with TSDf copy available and generator copy has "date sent to DTSC" noted on each copy. Share main amalgam trap with other practices at end of line, wastes shipped back to

Map ID  
Direction  
Distance  
Elevation

MAP FINDINGS

Site

Database(s)

EDR ID Number  
EPA ID Number

HIURA & KATO DDS INC (Continued)

S103669159

ReBAC. Emergency Plan and training plan in binder with pick up receipts. EPA ID number active. THERE ARE TWO ONE-GALLON CONTAINERS (UNMARKED) IN THE STORAGE LOCKER. PLEASE COORDINATE WITH OTHER PRACTICES IN THE BUILDING WITH ACCESS TO THIS AREA TO ATTEMPT TO IDENTIFY THE OWNER AND CONTENTS OF THE CONTAINERS.

Eval Division: Santa Clara County Environmental Health  
Eval Program: HW  
Eval Source: CERS

Eval General Type: Other/Unknown  
Eval Date: 04-18-2017  
Violations Found: No  
Eval Type: Other, not routine, done by local agency  
Eval Notes: Not reported  
Eval Division: Palo Alto City Fire Department  
Eval Program: HMRRP  
Eval Source: CERS

Eval General Type: Compliance Evaluation Inspection  
Eval Date: 06-25-2018  
Violations Found: Yes  
Eval Type: Routine done by local agency  
Eval Notes: Update CERS reporting.  
Eval Division: Palo Alto City Fire Department  
Eval Program: HMRRP  
Eval Source: CERS

Eval General Type: Compliance Evaluation Inspection  
Eval Date: 11-10-2016  
Violations Found: No  
Eval Type: Routine done by local agency  
Eval Notes: Not reported  
Eval Division: Palo Alto City Fire Department  
Eval Program: HMRRP  
Eval Source: CERS

Eval General Type: Other/Unknown  
Eval Date: 11-12-2015  
Violations Found: No  
Eval Type: Other, not routine, done by local agency  
Eval Notes: Not reported  
Eval Division: Palo Alto City Fire Department  
Eval Program: HMRRP  
Eval Source: CERS

Affiliation:

Affiliation Type Desc: CUPA District  
Entity Name: Santa Clara County Environmental Health  
Entity Title: Not reported  
Affiliation Address: 1555 Berger Drive, Suite 300  
Affiliation City: San Jose  
Affiliation State: CA  
Affiliation Country: Not reported  
Affiliation Zip: 95112-2716  
Affiliation Phone: (408) 918-3400

Affiliation Type Desc: Environmental Contact

Map ID  
Direction  
Distance  
Elevation

MAP FINDINGS

Site

Database(s)

EDR ID Number  
EPA ID Number

**HIURA & KATO DDS INC (Continued)**

**S103669159**

Entity Name: Stericycle  
Entity Title: Not reported  
Affiliation Address: 30542 San Antonio St  
Affiliation City: Hayward  
Affiliation State: CA  
Affiliation Country: Not reported  
Affiliation Zip: 94544  
Affiliation Phone: (800) 355-8773

Affiliation Type Desc: Facility Mailing Address  
Entity Name: Mailing Address  
Entity Title: Not reported  
Affiliation Address: 689 COLORADO AVE  
Affiliation City: PALO ALTO  
Affiliation State: CA  
Affiliation Country: Not reported  
Affiliation Zip: 94306  
Affiliation Phone: Not reported

Affiliation Type Desc: Legal Owner  
Entity Name: HIURA & KATO DDS INC  
Entity Title: Not reported  
Affiliation Address: 689 COLORADO AV  
Affiliation City: PALO ALTO  
Affiliation State: CA  
Affiliation Country: United States  
Affiliation Zip: 94306  
Affiliation Phone: (650) 321-3800

Affiliation Type Desc: Operator  
Entity Name: HIURA & KATO DDS INC  
Entity Title: Not reported  
Affiliation Address: Not reported  
Affiliation City: Not reported  
Affiliation State: Not reported  
Affiliation Country: Not reported  
Affiliation Zip: Not reported  
Affiliation Phone: (650) 321-3800

Affiliation Type Desc: Parent Corporation  
Entity Name: HIURA & KATO DDS INC  
Entity Title: Not reported  
Affiliation Address: Not reported  
Affiliation City: Not reported  
Affiliation State: Not reported  
Affiliation Country: Not reported  
Affiliation Zip: Not reported  
Affiliation Phone: Not reported

MAP FINDINGS

Map ID  
Direction  
Distance  
Elevation

Site

Database(s)

EDR ID Number  
EPA ID Number

**DV1143**    **NOLA NAKAMITSU DDS**  
**NE**        **689 COLORADO AVE**  
**1/2-1**     **PALO ALTO, CA 94306**  
**0.626 mi.**  
**3303 ft.**    **Site 7 of 25 in cluster DV**

**FINDS**    **1023345725**  
              **N/A**

**Relative:**  
**Lower**

FINDS:

**Actual:**  
**17 ft.**

Registry ID:                    110066416578

Environmental Interest/Information System  
STATE MASTER

[Click this hyperlink](#) while viewing on your computer to access  
additional FINDS: detail in the EDR Site Report.

**DV1144**    **HIURA & HIURA DDS**  
**NE**        **689 COLORADO AVE**  
**1/2-1**     **PALO ALTO, CA 94306**  
**0.626 mi.**  
**3303 ft.**    **Site 8 of 25 in cluster DV**

**CA HAZNET**    **S113041990**  
                    **N/A**

**Relative:**  
**Lower**

HAZNET:

**Actual:**  
**17 ft.**

envid:                    S113041990  
Year:                    2000  
GEPaid:                CAL000049572  
Contact:                MAUREEN YAMAT  
Telephone:             --  
Mailing Name:         Not reported  
Mailing Address:      689 COLORADO AVE  
Mailing City,St,Zip:   PALO ALTO, CA 943060000  
Gen County:            Not reported  
TSD EPA ID:            CAL000212588  
TSD County:            Not reported  
Waste Category:       Unspecified organic liquid mixture  
Disposal Method:      Treatment, Tank  
Tons:                    0  
Cat Decode:            Not reported  
Method Decode:        Not reported  
Facility County:        Santa Clara

envid:                    S113041990  
Year:                    2000  
GEPaid:                CAL000049572  
Contact:                MAUREEN YAMAT  
Telephone:             --  
Mailing Name:         Not reported  
Mailing Address:      689 COLORADO AVE  
Mailing City,St,Zip:   PALO ALTO, CA 943060000  
Gen County:            Not reported  
TSD EPA ID:            CAL000175030  
TSD County:            Not reported  
Waste Category:       Not reported  
Disposal Method:      Recycler  
Tons:                    0  
Cat Decode:            Not reported  
Method Decode:        Not reported  
Facility County:        Santa Clara



Map ID  
Direction  
Distance  
Elevation

MAP FINDINGS

Site

Database(s)

EDR ID Number  
EPA ID Number

HIURA & HIURA DDS (Continued)

S113041990

envid: S113041990  
Year: 2000  
GEPaid: CAL000049572  
Contact: MAUREEN YAMAT  
Telephone: --  
Mailing Name: Not reported  
Mailing Address: 689 COLORADO AVE  
Mailing City,St,Zip: PALO ALTO, CA 943060000  
Gen County: Not reported  
TSD EPA ID: CAL000175030  
TSD County: Not reported  
Waste Category: Not reported  
Disposal Method: Treatment, Tank  
Tons: 0  
Cat Decode: Not reported  
Method Decode: Not reported  
Facility County: Santa Clara

envid: S113041990  
Year: 2000  
GEPaid: CAL000049572  
Contact: MAUREEN YAMAT  
Telephone: --  
Mailing Name: Not reported  
Mailing Address: 689 COLORADO AVE  
Mailing City,St,Zip: PALO ALTO, CA 943060000  
Gen County: Not reported  
TSD EPA ID: CAL000175030  
TSD County: Not reported  
Waste Category: Unspecified organic liquid mixture  
Disposal Method: Treatment, Tank  
Tons: 0.01  
Cat Decode: Not reported  
Method Decode: Not reported  
Facility County: Santa Clara

envid: S113041990  
Year: 2000  
GEPaid: CAL000049572  
Contact: MAUREEN YAMAT  
Telephone: --  
Mailing Name: Not reported  
Mailing Address: 689 COLORADO AVE  
Mailing City,St,Zip: PALO ALTO, CA 943060000  
Gen County: Not reported  
TSD EPA ID: CAL000212588  
TSD County: Not reported  
Waste Category: Not reported  
Disposal Method: Recycler  
Tons: 0  
Cat Decode: Not reported  
Method Decode: Not reported  
Facility County: Santa Clara

[Click this hyperlink](#) while viewing on your computer to access 14 additional CA\_HAZNET: record(s) in the EDR Site Report.

Map ID  
 Direction  
 Distance  
 Elevation

MAP FINDINGS

Site

Database(s)

EDR ID Number  
 EPA ID Number

**DV1145**    **NOLA NAKAMITSU DDS**  
**NE**        **689 COLORADO AVE**  
**1/2-1**      **PALO ALTO, CA 94306**  
**0.626 mi.**  
**3303 ft.**    **Site 9 of 25 in cluster DV**

**CA CERS HAZ WASTE**    **S121758821**  
**CA CERS**                    **N/A**

**Relative:**    CERS HAZ WASTE:  
**Lower**        Site ID:                    274639  
**Actual:**       CERS ID:                   10617985  
**17 ft.**         CERS Description:        Hazardous Waste Generator

Violations:  
 Site ID:                    274639  
 Site Name:                NOLA NAKAMITSU DDS  
 Violation Date:          06-25-2018  
 Citation:                  HSC 6.95 25508.2 - California Health and Safety Code, Chapter 6.95, Section(s) 25508.2  
 Violation Description:    Failure to annually review and electronically certify that the business plan is complete and accurate on or before the annual due date.  
 Violation Notes:         Update CERS reporting.  
 Violation Division:      Palo Alto City Fire Department  
 Violation Program:       HMRRP  
 Violation Source:        CERS

Site ID:                    274639  
 Site Name:                NOLA NAKAMITSU DDS  
 Violation Date:          02-14-2017  
 Citation:                  HSC 6.95 25508.2 - California Health and Safety Code, Chapter 6.95, Section(s) 25508.2  
 Violation Description:    Failure to annually review and electronically certify that the business plan is complete and accurate on or before the annual due date.  
 Violation Notes:         Not reported  
 Violation Division:      Palo Alto City Fire Department  
 Violation Program:       HMRRP  
 Violation Source:        CERS

Site ID:                    274639  
 Site Name:                NOLA NAKAMITSU DDS  
 Violation Date:          02-09-2016  
 Citation:                  HSC 6.95 25508(d) - California Health and Safety Code, Chapter 6.95, Section(s) 25508(d)  
 Violation Description:    Failure to complete and/or electronically submit a business plan when storing/handling a hazardous material at or above reportable quantities.  
 Violation Notes:         Returned to compliance on 02/19/2016.  
 Violation Division:      Palo Alto City Fire Department  
 Violation Program:       HMRRP  
 Violation Source:        CERS

Site ID:                    274639  
 Site Name:                NOLA NAKAMITSU DDS  
 Violation Date:          02-09-2016  
 Citation:                  HSC 6.95 25508(a)(1) - California Health and Safety Code, Chapter 6.95, Section(s) 25508(a)(1)  
 Violation Description:    Failure to complete and electronically submit a site map with all required content.  
 Violation Notes:         Returned to compliance on 02/19/2016.  
 Violation Division:      Palo Alto City Fire Department

Map ID  
Direction  
Distance  
Elevation

MAP FINDINGS

Site

Database(s)

EDR ID Number  
EPA ID Number

**NOLA NAKAMITSU DDS (Continued)**

**S121758821**

Violation Program: HMRRP  
Violation Source: CERS  
  
Site ID: 274639  
Site Name: NOLA NAKAMITSU DDS  
Violation Date: 02-09-2016  
Citation: HSC 6.95 25508(a)(1) - California Health and Safety Code, Chapter 6.95, Section(s) 25508(a)(1)  
Violation Description: Failure to complete and electronically submit hazardous material inventory information for all reportable hazardous materials on site at or above reportable quantities.  
  
Violation Notes: Returned to compliance on 02/19/2016.  
Violation Division: Palo Alto City Fire Department  
Violation Program: HMRRP  
Violation Source: CERS

Evaluation:

Eval General Type: Compliance Evaluation Inspection  
Eval Date: 02-09-2016  
Violations Found: Yes  
Eval Type: Routine done by local agency  
Eval Notes: CERS inspection. EA  
Eval Division: Palo Alto City Fire Department  
Eval Program: HMRRP  
Eval Source: CERS

Eval General Type: Compliance Evaluation Inspection  
Eval Date: 02-14-2017  
Violations Found: Yes  
Eval Type: Routine done by local agency  
Eval Notes: CERS insp  
Eval Division: Palo Alto City Fire Department  
Eval Program: HMRRP  
Eval Source: CERS

Eval General Type: Compliance Evaluation Inspection  
Eval Date: 06-25-2018  
Violations Found: Yes  
Eval Type: Routine done by local agency  
Eval Notes: Update CERS reporting.  
Eval Division: Palo Alto City Fire Department  
Eval Program: HMRRP  
Eval Source: CERS

Affiliation:

Affiliation Type Desc: CUPA District  
Entity Name: Santa Clara County Environmental Health  
Entity Title: Not reported  
Affiliation Address: 1555 Berger Drive, Suite 300  
Affiliation City: San Jose  
Affiliation State: CA  
Affiliation Country: Not reported  
Affiliation Zip: 95112-2716  
Affiliation Phone: (408) 918-3400

Affiliation Type Desc: Document Preparer

Map ID  
Direction  
Distance  
Elevation

MAP FINDINGS

Site

Database(s)

EDR ID Number  
EPA ID Number

**NOLA NAKAMITSU DDS (Continued)**

**S121758821**

Entity Name: Silvia Molina  
Entity Title: Not reported  
Affiliation Address: Not reported  
Affiliation City: Not reported  
Affiliation State: Not reported  
Affiliation Country: Not reported  
Affiliation Zip: Not reported  
Affiliation Phone: Not reported

Affiliation Type Desc: Environmental Contact  
Entity Name: Biomedical Waste Disposal  
Entity Title: Not reported  
Affiliation Address: 11152 Fleetwood St Unit 9  
Affiliation City: Sun Valley  
Affiliation State: CA  
Affiliation Country: Not reported  
Affiliation Zip: 91352  
Affiliation Phone: (877) 644-2424

Affiliation Type Desc: Facility Mailing Address  
Entity Name: Mailing Address  
Entity Title: Not reported  
Affiliation Address: 689 Colorado Ave.  
Affiliation City: Palo Alto  
Affiliation State: CA  
Affiliation Country: Not reported  
Affiliation Zip: 94306  
Affiliation Phone: Not reported

Affiliation Type Desc: Identification Signer  
Entity Name: Nola Nakamitsu  
Entity Title: DDS  
Affiliation Address: Not reported  
Affiliation City: Not reported  
Affiliation State: Not reported  
Affiliation Country: Not reported  
Affiliation Zip: Not reported  
Affiliation Phone: Not reported

Affiliation Type Desc: Legal Owner  
Entity Name: Nola Nakamitsu  
Entity Title: Not reported  
Affiliation Address: 689 Colorado Ave.  
Affiliation City: Palo Alto  
Affiliation State: CA  
Affiliation Country: United States  
Affiliation Zip: 94306  
Affiliation Phone: (650) 326-1812

Affiliation Type Desc: Operator  
Entity Name: Carmelyn Paguio  
Entity Title: Not reported  
Affiliation Address: Not reported  
Affiliation City: Not reported  
Affiliation State: Not reported  
Affiliation Country: Not reported  
Affiliation Zip: Not reported

Map ID  
Direction  
Distance  
Elevation

MAP FINDINGS

Site

Database(s)

EDR ID Number  
EPA ID Number

**NOLA NAKAMITSU DDS (Continued)**

**S121758821**

Affiliation Phone: (650) 326-1812

Affiliation Type Desc: Parent Corporation  
Entity Name: NOLA NAKAMITSU DDS  
Entity Title: Not reported  
Affiliation Address: Not reported  
Affiliation City: Not reported  
Affiliation State: Not reported  
Affiliation Country: Not reported  
Affiliation Zip: Not reported  
Affiliation Phone: Not reported

**CERS TANKS:**

Site ID: 274639  
CERS ID: 10617985  
CERS Description: Chemical Storage Facilities

**Violations:**

Site ID: 274639  
Site Name: NOLA NAKAMITSU DDS  
Violation Date: 06-25-2018  
Citation: HSC 6.95 25508.2 - California Health and Safety Code, Chapter 6.95, Section(s) 25508.2  
Violation Description: Failure to annually review and electronically certify that the business plan is complete and accurate on or before the annual due date.  
Violation Notes: Update CERS reporting.  
Violation Division: Palo Alto City Fire Department  
Violation Program: HMRRP  
Violation Source: CERS

Site ID: 274639  
Site Name: NOLA NAKAMITSU DDS  
Violation Date: 02-14-2017  
Citation: HSC 6.95 25508.2 - California Health and Safety Code, Chapter 6.95, Section(s) 25508.2  
Violation Description: Failure to annually review and electronically certify that the business plan is complete and accurate on or before the annual due date.  
Violation Notes: Not reported  
Violation Division: Palo Alto City Fire Department  
Violation Program: HMRRP  
Violation Source: CERS

Site ID: 274639  
Site Name: NOLA NAKAMITSU DDS  
Violation Date: 02-09-2016  
Citation: HSC 6.95 25508(d) - California Health and Safety Code, Chapter 6.95, Section(s) 25508(d)  
Violation Description: Failure to complete and/or electronically submit a business plan when storing/handling a hazardous material at or above reportable quantities.  
Violation Notes: Returned to compliance on 02/19/2016.  
Violation Division: Palo Alto City Fire Department  
Violation Program: HMRRP  
Violation Source: CERS

Map ID  
Direction  
Distance  
Elevation

MAP FINDINGS

Site

Database(s)

EDR ID Number  
EPA ID Number

**NOLA NAKAMITSU DDS (Continued)**

**S121758821**

Site ID: 274639  
Site Name: NOLA NAKAMITSU DDS  
Violation Date: 02-09-2016  
Citation: HSC 6.95 25508(a)(1) - California Health and Safety Code, Chapter 6.95, Section(s) 25508(a)(1)  
Violation Description: Failure to complete and electronically submit a site map with all required content.  
Violation Notes: Returned to compliance on 02/19/2016.  
Violation Division: Palo Alto City Fire Department  
Violation Program: HMRRP  
Violation Source: CERS

Site ID: 274639  
Site Name: NOLA NAKAMITSU DDS  
Violation Date: 02-09-2016  
Citation: HSC 6.95 25508(a)(1) - California Health and Safety Code, Chapter 6.95, Section(s) 25508(a)(1)  
Violation Description: Failure to complete and electronically submit hazardous material inventory information for all reportable hazardous materials on site at or above reportable quantities.  
Violation Notes: Returned to compliance on 02/19/2016.  
Violation Division: Palo Alto City Fire Department  
Violation Program: HMRRP  
Violation Source: CERS

**Evaluation:**

Eval General Type: Compliance Evaluation Inspection  
Eval Date: 02-09-2016  
Violations Found: Yes  
Eval Type: Routine done by local agency  
Eval Notes: CERS inspection. EA  
Eval Division: Palo Alto City Fire Department  
Eval Program: HMRRP  
Eval Source: CERS

Eval General Type: Compliance Evaluation Inspection  
Eval Date: 02-14-2017  
Violations Found: Yes  
Eval Type: Routine done by local agency  
Eval Notes: CERS insp  
Eval Division: Palo Alto City Fire Department  
Eval Program: HMRRP  
Eval Source: CERS

Eval General Type: Compliance Evaluation Inspection  
Eval Date: 06-25-2018  
Violations Found: Yes  
Eval Type: Routine done by local agency  
Eval Notes: Update CERS reporting.  
Eval Division: Palo Alto City Fire Department  
Eval Program: HMRRP  
Eval Source: CERS

**Affiliation:**

Affiliation Type Desc: CUPA District  
Entity Name: Santa Clara County Environmental Health

Map ID  
Direction  
Distance  
Elevation

MAP FINDINGS

Site

Database(s)

EDR ID Number  
EPA ID Number

**NOLA NAKAMITSU DDS (Continued)**

**S121758821**

Entity Title: Not reported  
Affiliation Address: 1555 Berger Drive, Suite 300  
Affiliation City: San Jose  
Affiliation State: CA  
Affiliation Country: Not reported  
Affiliation Zip: 95112-2716  
Affiliation Phone: (408) 918-3400

Affiliation Type Desc: Document Preparer  
Entity Name: Silvia Molina  
Entity Title: Not reported  
Affiliation Address: Not reported  
Affiliation City: Not reported  
Affiliation State: Not reported  
Affiliation Country: Not reported  
Affiliation Zip: Not reported  
Affiliation Phone: Not reported

Affiliation Type Desc: Environmental Contact  
Entity Name: Biomedical Waste Disposal  
Entity Title: Not reported  
Affiliation Address: 11152 Fleetwood St Unit 9  
Affiliation City: Sun Valley  
Affiliation State: CA  
Affiliation Country: Not reported  
Affiliation Zip: 91352  
Affiliation Phone: (877) 644-2424

Affiliation Type Desc: Facility Mailing Address  
Entity Name: Mailing Address  
Entity Title: Not reported  
Affiliation Address: 689 Colorado Ave.  
Affiliation City: Palo Alto  
Affiliation State: CA  
Affiliation Country: Not reported  
Affiliation Zip: 94306  
Affiliation Phone: Not reported

Affiliation Type Desc: Identification Signer  
Entity Name: Nola Nakamitsu  
Entity Title: DDS  
Affiliation Address: Not reported  
Affiliation City: Not reported  
Affiliation State: Not reported  
Affiliation Country: Not reported  
Affiliation Zip: Not reported  
Affiliation Phone: Not reported

Affiliation Type Desc: Legal Owner  
Entity Name: Nola Nakamitsu  
Entity Title: Not reported  
Affiliation Address: 689 Colorado Ave.  
Affiliation City: Palo Alto  
Affiliation State: CA  
Affiliation Country: United States  
Affiliation Zip: 94306  
Affiliation Phone: (650) 326-1812

Map ID  
Direction  
Distance  
Elevation

MAP FINDINGS

Site

Database(s)

EDR ID Number  
EPA ID Number

**NOLA NAKAMITSU DDS (Continued)**

**S121758821**

Affiliation Type Desc: Operator  
Entity Name: Carmelyn Paguio  
Entity Title: Not reported  
Affiliation Address: Not reported  
Affiliation City: Not reported  
Affiliation State: Not reported  
Affiliation Country: Not reported  
Affiliation Zip: Not reported  
Affiliation Phone: (650) 326-1812

Affiliation Type Desc: Parent Corporation  
Entity Name: NOLA NAKAMITSU DDS  
Entity Title: Not reported  
Affiliation Address: Not reported  
Affiliation City: Not reported  
Affiliation State: Not reported  
Affiliation Country: Not reported  
Affiliation Zip: Not reported  
Affiliation Phone: Not reported

DV1146  
NE  
1/2-1  
0.626 mi.  
3303 ft.  
Relative:  
Lower  
Actual:  
17 ft.

**HIURA & KATO DDS INC**  
**689 COLORADO AV**  
**PALO ALTO, CA 94306**  
**Site 10 of 25 in cluster DV**

**FINDS 1023278277**  
**N/A**

FINDS:  
Registry ID: 110065687493  
Environmental Interest/Information System  
STATE MASTER

[Click this hyperlink](#) while viewing on your computer to access additional FINDS: detail in the EDR Site Report.

DV1147  
NE  
1/2-1  
0.626 mi.  
3303 ft.  
Relative:  
Lower  
Actual:  
17 ft.

**DOUGLAS ARAKAWA DDS**  
**689 COLORADO AV B**  
**PALO ALTO, CA 94306**  
**Site 11 of 25 in cluster DV**

**CA CUPA Listings S112345717**  
**CA CERS HAZ WASTE N/A**

CUPA SANTA CLARA:  
Region: SANTA CLARA  
PE#: 2271  
Program Description: SILVER WASTE ONLY <100 KG/MO  
Latitude: 37.43294  
Longitude: -122.12896  
Record ID: PR0368219  
Facility ID: FA0252943

CERS HAZ WASTE:  
Site ID: 112493  
CERS ID: 10355017



Map ID  
Direction  
Distance  
Elevation

MAP FINDINGS

Site

Database(s)

EDR ID Number  
EPA ID Number

**DOUGLAS ARAKAWA DDS (Continued)**

**S112345717**

CERS Description: Hazardous Waste Generator

Violations:

Site ID: 112493  
Site Name: DOUGLAS ARAKAWA DDS  
Violation Date: 06-25-2018  
Citation: HSC 6.95 Multiple Sections - California Health and Safety Code, Chapter 6.95, Section(s) Multiple Sections  
Violation Description: Business Plan Program - Administration/Documentation - General  
Violation Notes: Update CERS reporting.  
Violation Division: Palo Alto City Fire Department  
Violation Program: HMRRP  
Violation Source: CERS

Site ID: 112493  
Site Name: DOUGLAS ARAKAWA DDS  
Violation Date: 02-09-2015  
Citation: HSC 6.95 Multiple Sections - California Health and Safety Code, Chapter 6.95, Section(s) Multiple Sections  
Violation Description: Business Plan Program - Administration/Documentation - General  
Violation Notes: Returned to compliance on 11/12/2015. Update CERS  
Violation Division: Palo Alto City Fire Department  
Violation Program: HMRRP  
Violation Source: CERS

Site ID: 112493  
Site Name: DOUGLAS ARAKAWA DDS  
Violation Date: 02-09-2015  
Citation: HSC 6.95 25507 - California Health and Safety Code, Chapter 6.95, Section(s) 25507  
Violation Description: Failure to adequately establish and implement a business plan when storing/handling a hazardous material at or above reportable quantities.  
Violation Notes: Returned to compliance on 11/12/2015.  
Violation Division: Palo Alto City Fire Department  
Violation Program: HMRRP  
Violation Source: CERS

Site ID: 112493  
Site Name: DOUGLAS ARAKAWA DDS  
Violation Date: 02-09-2015  
Citation: HSC 6.95 25508(a)(1) - California Health and Safety Code, Chapter 6.95, Section(s) 25508(a)(1)  
Violation Description: Failure to complete and electronically submit a site map with all required content.  
Violation Notes: Returned to compliance on 11/12/2015.  
Violation Division: Palo Alto City Fire Department  
Violation Program: HMRRP  
Violation Source: CERS

Site ID: 112493  
Site Name: DOUGLAS ARAKAWA DDS  
Violation Date: 02-09-2015  
Citation: 19 CCR 4 2729.2(a)(1) - California Code of Regulations, Title 19, Chapter 4, Section(s) 2729.2(a)(1)  
Violation Description: Owner/Operator failed to complete and/or submit the Business Activities Page and/or Business Owner Operator Identification Page.  
Violation Notes: Returned to compliance on 11/12/2015.

Map ID  
Direction  
Distance  
Elevation

MAP FINDINGS

Site

Database(s)

EDR ID Number  
EPA ID Number

**DOUGLAS ARAKAWA DDS (Continued)**

**S112345717**

Violation Division: Palo Alto City Fire Department  
Violation Program: HMRRP  
Violation Source: CERS

Site ID: 112493  
Site Name: DOUGLAS ARAKAWA DDS  
Violation Date: 02-09-2015  
Citation: HSC 6.95 25508(a)(1) - California Health and Safety Code, Chapter 6.95, Section(s) 25508(a)(1)

Violation Description: Failure to complete and electronically submit hazardous material inventory information for all reportable hazardous materials on site at or above reportable quantities.

Violation Notes: Returned to compliance on 11/12/2015.

Violation Division: Palo Alto City Fire Department  
Violation Program: HMRRP  
Violation Source: CERS

**Evaluation:**

Eval General Type: Compliance Evaluation Inspection  
Eval Date: 02-09-2015  
Violations Found: Yes  
Eval Type: Routine done by local agency  
Eval Notes: Update CERS  
Eval Division: Palo Alto City Fire Department  
Eval Program: HMRRP  
Eval Source: CERS

Eval General Type: Compliance Evaluation Inspection  
Eval Date: 04-17-2014  
Violations Found: No  
Eval Type: Routine done by local agency  
Eval Notes: Practice generates small amounts of waste fix and developer from developing of xray film. Waste stored in 2 gallon containers under counter beneath developer. Amalgam, foil picked up by Stericycle. Sterilization using steam and StatIM only, no cold chemical sterilants. using Maxzyme enzymatic tablets in ultrasonic cleaning solution. Reviewed pick up receipts from Stericycle, noting pick up approximately every 6 months. (7/17/13, 1/23/13, 8/8/12) EPA ID number is active. THERE ARE TWO ONE-GALLON CONTAINERS (UNMARKED) IN THE STORAGE LOCKER. PLEASE COORDINATE WITH OTHER PRACTICES IN THE BUILDING WITH ACCESS TO THIS AREA TO ATTEMPT TO IDENTIFY THE OWNER AND CONTENTS OF THE CONTAINERS.

Eval Division: Santa Clara County Environmental Health  
Eval Program: HW  
Eval Source: CERS

Eval General Type: Compliance Evaluation Inspection  
Eval Date: 06-25-2018  
Violations Found: Yes  
Eval Type: Routine done by local agency  
Eval Notes: Update CERS reporting.  
Eval Division: Palo Alto City Fire Department  
Eval Program: HMRRP  
Eval Source: CERS

Eval General Type: Compliance Evaluation Inspection  
Eval Date: 11-10-2016

Map ID  
Direction  
Distance  
Elevation

MAP FINDINGS

Site

Database(s)

EDR ID Number  
EPA ID Number

**DOUGLAS ARAKAWA DDS (Continued)**

**S112345717**

Violations Found: No  
Eval Type: Routine done by local agency  
Eval Notes: Not reported  
Eval Division: Palo Alto City Fire Department  
Eval Program: HMRRP  
Eval Source: CERS

Eval General Type: Other/Unknown  
Eval Date: 11-12-2015  
Violations Found: No  
Eval Type: Other, not routine, done by local agency  
Eval Notes: Not reported  
Eval Division: Palo Alto City Fire Department  
Eval Program: HMRRP  
Eval Source: CERS

**Affiliation:**

Affiliation Type Desc: CUPA District  
Entity Name: Santa Clara County Environmental Health  
Entity Title: Not reported  
Affiliation Address: 1555 Berger Drive, Suite 300  
Affiliation City: San Jose  
Affiliation State: CA  
Affiliation Country: Not reported  
Affiliation Zip: 95112-2716  
Affiliation Phone: (408) 918-3400

Affiliation Type Desc: Document Preparer  
Entity Name: Lily Laines  
Entity Title: Not reported  
Affiliation Address: Not reported  
Affiliation City: Not reported  
Affiliation State: Not reported  
Affiliation Country: Not reported  
Affiliation Zip: Not reported  
Affiliation Phone: Not reported

Affiliation Type Desc: Environmental Contact  
Entity Name: Lily Laines  
Entity Title: Not reported  
Affiliation Address: 689 Colorado Avenue  
Affiliation City: PALO ALTO  
Affiliation State: CA  
Affiliation Country: Not reported  
Affiliation Zip: 94306-2511  
Affiliation Phone: (650) 321-2012

Affiliation Type Desc: Facility Mailing Address  
Entity Name: Mailing Address  
Entity Title: Not reported  
Affiliation Address: 689 COLORADO AV #B  
Affiliation City: PALO ALTO  
Affiliation State: CA  
Affiliation Country: Not reported  
Affiliation Zip: 94306  
Affiliation Phone: Not reported

Map ID  
Direction  
Distance  
Elevation

MAP FINDINGS

Site

Database(s)

EDR ID Number  
EPA ID Number

**DOUGLAS ARAKAWA DDS (Continued)**

**S112345717**

Affiliation Type Desc: Identification Signer  
Entity Name: Lily Laines  
Entity Title: Office Manager  
Affiliation Address: Not reported  
Affiliation City: Not reported  
Affiliation State: Not reported  
Affiliation Country: Not reported  
Affiliation Zip: Not reported  
Affiliation Phone: Not reported

Affiliation Type Desc: Legal Owner  
Entity Name: DOUGLAS ARAKAWA DDS  
Entity Title: Not reported  
Affiliation Address: 689 COLORADO AV B  
Affiliation City: PALO ALTO  
Affiliation State: CA  
Affiliation Country: United States  
Affiliation Zip: 94306  
Affiliation Phone: (650) 321-2012

Affiliation Type Desc: Operator  
Entity Name: Lily Laines  
Entity Title: Not reported  
Affiliation Address: Not reported  
Affiliation City: Not reported  
Affiliation State: Not reported  
Affiliation Country: Not reported  
Affiliation Zip: Not reported  
Affiliation Phone: (650) 321-2012

Affiliation Type Desc: Parent Corporation  
Entity Name: DOUGLAS ARAKAWA DDS  
Entity Title: Not reported  
Affiliation Address: Not reported  
Affiliation City: Not reported  
Affiliation State: Not reported  
Affiliation Country: Not reported  
Affiliation Zip: Not reported  
Affiliation Phone: Not reported

Affiliation Type Desc: Property Owner  
Entity Name: Phyllis Hiura  
Entity Title: Not reported  
Affiliation Address: 689 Colorado Ave Suite A  
Affiliation City: Palo Alto  
Affiliation State: CA  
Affiliation Country: United States  
Affiliation Zip: 94306  
Affiliation Phone: (650) 321-3800

Map ID  
Direction  
Distance  
Elevation

MAP FINDINGS

Site

Database(s)

EDR ID Number  
EPA ID Number

DV1148  
NE  
1/2-1  
0.626 mi.  
3303 ft.

DR DOUGLAS T ARAKAWA DDS  
689-B COLORADO AVE  
PALO ALTO, CA 94306

CA HAZNET S113122198  
N/A

Site 12 of 25 in cluster DV

Relative:  
Lower  
Actual:  
17 ft.

HAZNET:  
envid: S113122198  
Year: 2004  
GEPAID: CAL000259445  
Contact: SANDRA DAFNIS  
Telephone: 6503212012  
Mailing Name: Not reported  
Mailing Address: 689 COLORADO AVE # B  
Mailing City,St,Zip: PALO ALTO, CA 943060000  
Gen County: Not reported  
TSD EPA ID: CAL000175030  
TSD County: Not reported  
Waste Category: Unspecified organic liquid mixture  
Disposal Method: Treatment, Tank  
Tons: 0.1  
Cat Decode: Not reported  
Method Decode: Not reported  
Facility County: Santa Clara

envid: S113122198  
Year: 2004  
GEPAID: CAL000259445  
Contact: SANDRA DAFNIS  
Telephone: 6503212012  
Mailing Name: Not reported  
Mailing Address: 689 COLORADO AVE # B  
Mailing City,St,Zip: PALO ALTO, CA 943060000  
Gen County: Not reported  
TSD EPA ID: CAL000175030  
TSD County: Not reported  
Waste Category: Other inorganic solid waste  
Disposal Method: Not reported  
Tons: 0.02  
Cat Decode: Not reported  
Method Decode: Not reported  
Facility County: Santa Clara

envid: S113122198  
Year: 2003  
GEPAID: CAL000259445  
Contact: SANDRA DAFNIS  
Telephone: 6503212012  
Mailing Name: Not reported  
Mailing Address: 689 COLORADO AVE # B  
Mailing City,St,Zip: PALO ALTO, CA 943060000  
Gen County: Not reported  
TSD EPA ID: CAL000212588  
TSD County: Not reported  
Waste Category: Other inorganic solid waste  
Disposal Method: Recycler  
Tons: 0.02  
Cat Decode: Not reported  
Method Decode: Not reported

Map ID  
Direction  
Distance  
Elevation

MAP FINDINGS

Site

Database(s)

EDR ID Number  
EPA ID Number

**DR DOUGLAS T ARAKAWA DDS (Continued)**

**S113122198**

Facility County: Santa Clara  
  
envid: S113122198  
Year: 2003  
GEPAID: CAL000259445  
Contact: SANDRA DAFNIS  
Telephone: 6503212012  
Mailing Name: Not reported  
Mailing Address: 689 COLORADO AVE # B  
Mailing City,St,Zip: PALO ALTO, CA 943060000  
Gen County: Not reported  
TSD EPA ID: CAL000175030  
TSD County: Not reported  
Waste Category: Unspecified organic liquid mixture  
Disposal Method: Treatment, Tank  
Tons: 0.01  
Cat Decode: Not reported  
Method Decode: Not reported  
Facility County: Santa Clara

envid: S113122198  
Year: 2003  
GEPAID: CAL000259445  
Contact: SANDRA DAFNIS  
Telephone: 6503212012  
Mailing Name: Not reported  
Mailing Address: 689 COLORADO AVE # B  
Mailing City,St,Zip: PALO ALTO, CA 943060000  
Gen County: Not reported  
TSD EPA ID: CAL000212588  
TSD County: Not reported  
Waste Category: Unspecified organic liquid mixture  
Disposal Method: Treatment, Tank  
Tons: 0  
Cat Decode: Not reported  
Method Decode: Not reported  
Facility County: Santa Clara

[Click this hyperlink](#) while viewing on your computer to access  
1 additional CA\_HAZNET: record(s) in the EDR Site Report.

DW1149  
North  
1/2-1  
0.626 mi.  
3306 ft.

601 CA AVE  
601 N CALIFORNIA AVE  
PALO ALTO, CA 94301  
  
Site 1 of 2 in cluster DW

CA CIWQS S121617132  
N/A

Relative:  
Lower  
Actual:  
21 ft.

CIWQS:  
Agency: 601 CA JV LLC  
Agency Address: 3550 Bassett St, Santa Clara, CA 95054  
Place/Project Type: Construction - Commercial  
SIC/NAICS: Not reported  
Region: 2  
Program: CONSTW  
Regulatory Measure Status: Terminated  
Regulatory Measure Type: Storm water construction  
Order Number: 99-08DW  
WDID: 2 43C306948

Map ID  
Direction  
Distance  
Elevation

MAP FINDINGS

Site

Database(s)

EDR ID Number  
EPA ID Number

**601 CA AVE (Continued)**

**S121617132**

NPDES Number: CAS000002  
Adoption Date: Not reported  
Effective Date: 03/14/1997  
Termination Date: 01/07/1999  
Expiration/Review Date: Not reported  
Design Flow: Not reported  
Major/Minor: Not reported  
Complexity: Not reported  
TTWQ: Not reported  
Enforcement Actions within 5 years: 0  
Violations within 5 years: 0  
Latitude: Not reported  
Longitude: Not reported

**DX1150**  
**WNW**  
**1/2-1**  
**0.626 mi.**  
**3307 ft.**

**1845 ECR, LLC**  
**1820 ASH ST**  
**PALO ALTO, CA 94306**

**CA HAZNET** **S118208508**  
**N/A**

**Site 1 of 21 in cluster DX**

**Relative:**  
**Higher**  
**Actual:**  
**45 ft.**

HAZNET:  
envid: S118208508  
Year: 2014  
GEPaid: CAC002768851  
Contact: 1845 ECR, LLC  
Telephone: 4082685100  
Mailing Name: Not reported  
Mailing Address: 1820 ASH ST  
Mailing City,St,Zip: PALO ALTO, CA 943061101  
Gen County: Santa Clara  
TSD EPA ID: CAD981382732  
TSD County: Alameda  
Waste Category: Asbestos containing waste  
Disposal Method: Landfill Or Surface Impoundment That Will Be Closed As Landfill( To Include On-Site Treatment And/Or Stabilization)  
Tons: 0.4  
Cat Decode: Not reported  
Method Decode: Not reported  
Facility County: Santa Clara

**DV1151**  
**NE**  
**1/2-1**  
**0.627 mi.**  
**3309 ft.**

**RYAN NICHOLS**  
**680 COLORADO AVE**  
**PALO ALTO, CA 94306**

**CA PEST LIC** **S122361405**  
**N/A**

**Site 13 of 25 in cluster DV**

**Relative:**  
**Lower**  
**Actual:**  
**17 ft.**

PEST LIC:  
Facility Type: QAL  
Categories: J  
License No: 139332  
Issued or Renewed Date: 05/01/2018  
Expiration Date: 12/31/2019

MAP FINDINGS

Map ID			EDR ID Number
Direction			EPA ID Number
Distance			
Elevation	Site	Database(s)	

<b>DV1152</b> <b>NE</b> <b>1/2-1</b> <b>0.627 mi.</b> <b>3309 ft.</b>	<b>RYAN NICHOLS</b> <b>680 COLORADO AVE</b> <b>PALO ALTO, CA 94306</b>  <b>Site 14 of 25 in cluster DV</b>	<b>CA PEST LIC</b>	<b>S122361340</b> <b>N/A</b>
<b>Relative:</b> <b>Lower</b>	<b>PEST LIC:</b> Facility Type:                      PCA Categories:                         ABDE License No:                         136180 Issued or Renewed Date:         05/01/2018 Expiration Date:                    12/31/2019		
<b>Actual:</b> <b>17 ft.</b>			

<b>1153</b> <b>WSW</b> <b>1/2-1</b> <b>0.632 mi.</b> <b>3339 ft.</b>	<b>CPA HANOVER SUBSTATION</b> <b>HANOVER</b> <b>PALO ALTO, CA 94303</b>	<b>FINDS</b>	<b>1023220585</b> <b>N/A</b>
<b>Relative:</b> <b>Higher</b>	<b>FINDS:</b>  Registry ID:                         110065068955  Environmental Interest/Information System STATE MASTER		
<b>Actual:</b> <b>55 ft.</b>			

Click this [hyperlink](#) while viewing on your computer to access additional FINDS: detail in the EDR Site Report.

<b>1154</b> <b>NNW</b> <b>1/2-1</b> <b>0.634 mi.</b> <b>3349 ft.</b>	<b>SHIRISH ALTEKAR</b> <b>330 SEALE AVE</b> <b>PALO ALTO, CA 94301</b>	<b>CA HAZNET</b>	<b>S112980293</b> <b>N/A</b>
<b>Relative:</b> <b>Higher</b>	<b>HAZNET:</b> envid:                                 S112980293 Year:                                    2009 GEPAID:                             CAC002646106 Contact:                              SHIRISH ALTEKAR Telephone:                         4086743895 Mailing Name:                      Not reported Mailing Address:                  659 COLORADO AVE Mailing City,St,Zip:             PALO ALTO, CA 943062511 Gen County:                         Not reported TSD EPA ID:                         CAD982042475 TSD County:                         Not reported Waste Category:                  Asbestos containing waste Disposal Method:                 Landfill Or Surface Impoundment That Will Be Closed As Landfill( To Include On-Site Treatment And/Or Stabilization)  Tons:                                    0.4 Cat Decode:                         Not reported Method Decode:                    Not reported Facility County:                    Santa Clara		
<b>Actual:</b> <b>31 ft.</b>	envid:                                 S112980293 Year:                                    2009		



Map ID  
 Direction  
 Distance  
 Elevation

MAP FINDINGS

Site

Database(s)

EDR ID Number  
 EPA ID Number

**SHIRISH ALTEKAR (Continued)**

**S112980293**

GEPaid: CAC002646106  
 Contact: SHIRISH ALTEKAR  
 Telephone: 4086743895  
 Mailing Name: Not reported  
 Mailing Address: 659 COLORADO AVE  
 Mailing City, St, Zip: PALO ALTO, CA 943062511  
 Gen County: Not reported  
 TSD EPA ID: CAT080013352  
 TSD County: Not reported  
 Waste Category: Waste oil and mixed oil  
 Disposal Method: Other Recovery Of Reclamation For Reuse Including Acid Regeneration,  
 Organics Recovery Ect  
 Tons: 2.204  
 Cat Decode: Not reported  
 Method Decode: Not reported  
 Facility County: Santa Clara

**DM1155**  
**NE**  
**1/2-1**  
**0.636 mi.**  
**3360 ft.**

**PENINSULA FRENCH CLEANERS**  
**2688 MIDDLEFIELD RD**  
**PALO ALTO, CA 94306**

**EDR Hist Cleaner**

**1020060936**  
**N/A**

**Relative:**  
**Lower**

EDR Hist Cleaner

**Actual:**  
**18 ft.**

Year:	Name:	Type:
1969	PENINSULA FRENCH CLEANERS	Drycleaning Plants, Except Rugs
1970	PENINSULA FRENCH CLEANERS	Drycleaning Plants, Except Rugs
1971	PENINSULA FRENCH CLEANERS	Drycleaning Plants, Except Rugs
1972	PENINSULA FRENCH CLEANERS	Drycleaning Plants, Except Rugs
1973	PENINSULA FRENCH CLEANERS	Drycleaning Plants, Except Rugs

**DM1156**  
**NE**  
**1/2-1**  
**0.636 mi.**  
**3360 ft.**

**2680 MIDDLE FIELD RD**  
**PALO ALTO, CA 94303**

**CA CHMIRS**

**S110419186**  
**N/A**

**Site 3 of 4 in cluster DM**

**Relative:**  
**Lower**

CHMIRS:

**Actual:**  
**18 ft.**

OES Incident Number:	08-1866
OES notification:	03/06/2008
OES Date:	Not reported
OES Time:	Not reported
<b>Date Completed:</b>	<b>Not reported</b>
Property Use:	Not reported
Agency Id Number:	Not reported
Agency Incident Number:	Not reported
Time Notified:	Not reported
Time Completed:	Not reported
Surrounding Area:	Not reported
Estimated Temperature:	Not reported
Property Management:	Not reported
More Than Two Substances Involved?:	Not reported
Resp Agency Personel # Of Decontaminated:	Not reported
Responding Agency Personel # Of Injuries:	Not reported
Responding Agency Personel # Of Fatalities:	Not reported

Map ID  
Direction  
Distance  
Elevation

MAP FINDINGS

Site

Database(s)

EDR ID Number  
EPA ID Number

(Continued)

S110419186

Others Number Of Decontaminated:	Not reported
Others Number Of Injuries:	Not reported
Others Number Of Fatalities:	Not reported
Vehicle Make/year:	Not reported
Vehicle License Number:	Not reported
Vehicle State:	Not reported
Vehicle Id Number:	Not reported
CA DOT PUC/ICC Number:	Not reported
Company Name:	Not reported
Reporting Officer Name/ID:	Not reported
Report Date:	Not reported
Facility Telephone:	Not reported
Waterway Involved:	Yes
Waterway:	Storm Drain
Spill Site:	Merchant/Business
Cleanup By:	Reporting Party
Containment:	Not reported
What Happened:	Not reported
Type:	Not reported
Measure:	Gal(s)
Other:	Not reported
Date/Time:	1145
Year:	2008
Agency:	City of Palo Alto
Incident Date:	3/6/2008
Admin Agency:	Santa Clara County Health Department
Amount:	Not reported
Contained:	Yes
Site Type:	Storm Drain
E Date:	Not reported
Substance:	Sewage
Quantity Released:	20
Unknown:	Not reported
Substance #2:	Not reported
Substance #3:	Not reported
Evacuations:	0
Number of Injuries:	0
Number of Fatalities:	0
#1 Pipeline:	Not reported
#2 Pipeline:	Not reported
#3 Pipeline:	Not reported
#1 Vessel >= 300 Tons:	Not reported
#2 Vessel >= 300 Tons:	Not reported
#3 Vessel >= 300 Tons:	Not reported
Evacs:	Not reported
Injuries:	Not reported
Fatals:	Not reported
Comments:	Not reported
Description:	Blockage in a line caused an overflow from a clean out into the gutter which entered a storm drain. The release was recovered.

Map ID  
 Direction  
 Distance  
 Elevation

MAP FINDINGS

Site

Database(s)

EDR ID Number  
 EPA ID Number

**DM1157**    **PENINSULA FRENCH CLEANERS**  
**NE**        **695 BRYSON**  
**1/2-1**      **PALO ALTO, CA 94306**  
**0.636 mi.**  
**3360 ft.**    **Site 4 of 4 in cluster DM**

**EDR Hist Cleaner**    **1020060937**  
**N/A**

**Relative:**        EDR Hist Cleaner  
**Lower**

<b>Actual:</b> <b>18 ft.</b>	Year:	Name:	Type:
	1974	PENINSULA FRENCH CLEANERS	Drycleaning Plants, Except Rugs
	1975	PENINSULA FRENCH CLEANERS	Drycleaning Plants, Except Rugs
	1976	PENINSULA FRENCH CLEANERS	Drycleaning Plants, Except Rugs
	1977	PENINSULA FRENCH CLEANERS	Drycleaning Plants, Except Rugs
	1978	PENINSULA FRENCH CLEANERS	Drycleaning Plants, Except Rugs
	1979	PENINSULA FRENCH CLEANERS	Drycleaning Plants, Except Rugs
	1980	PENINSULA FRENCH CLEANERS	Drycleaning Plants, Except Rugs

**DY1158**    **CALIFORNIA AVENUE HOUSING SITE**  
**SW**        **1451-1481 CALIFORNIA AVENUE**  
**1/2-1**      **PALO ALTO, CA 94304**  
**0.637 mi.**  
**3361 ft.**    **Site 1 of 2 in cluster DY**

**CA ENVIROSTOR**    **S112241537**  
**CA VCP**            **N/A**

**Relative:**  
**Higher**

**ENVIROSTOR:**

Facility ID:	60001837
Status:	No Further Action
Status Date:	07/30/2013
Site Code:	201956
Site Type:	Voluntary Cleanup
Site Type Detailed:	Voluntary Cleanup
Acres:	4.5
NPL:	NO
Regulatory Agencies:	SMBRP
Lead Agency:	SMBRP
Program Manager:	Not reported
Supervisor:	Mark Piros
Division Branch:	Cleanup Berkeley
Assembly:	21
Senate:	13
Special Program:	Voluntary Cleanup Program
Restricted Use:	NO
Site Mgmt Req:	NONE SPECIFIED
Funding:	Responsible Party
Latitude:	37.41754
Longitude:	-122.1506
APN:	142-19-007
Past Use:	AGRICULTURAL - ORCHARD, ELECTRIC GENERATION/SUBSTATION, LABORATORIES-UNSPECIFIED, MANUFACTURING - ELECTRONIC, MANUFACTURING - METAL, MANUFACTURING - OTHER, RESEARCH - AEROSPACE
Potential COC:	DDD DDE DDT Lead Polychlorinated biphenyls (PCBs)
Confirmed COC:	30006-NO 30007-NO 30008-NO 30013-NO 30018-NO
Potential Description:	OTH, SV
Alias Name:	142-19-007
Alias Type:	APN
Alias Name:	201956
Alias Type:	Project Code (Site Code)
Alias Name:	60001837
Alias Type:	Envirostor ID Number

Completed Info:

Map ID  
Direction  
Distance  
Elevation

MAP FINDINGS

Site

Database(s)

EDR ID Number  
EPA ID Number

**CALIFORNIA AVENUE HOUSING SITE (Continued)**

**S112241537**

Completed Area Name: PROJECT WIDE  
Completed Sub Area Name: Not reported  
Completed Document Type: Voluntary Cleanup Agreement  
Completed Date: 12/20/2012  
Comments: VCA to review Phase I and Phase II Investigation Reports and to provide comments executed.

Completed Area Name: PROJECT WIDE  
Completed Sub Area Name: Not reported  
Completed Document Type: Cost Recovery Closeout Memo  
Completed Date: 08/01/2013  
Comments: All work has been completed under the VCA for this site. All cost records should be summarized and closed as of August 30, 2012. A final billing should be prepared and sent to the Project Proponent.

Completed Area Name: PROJECT WIDE  
Completed Sub Area Name: Not reported  
Completed Document Type: No Further Action Letter  
Completed Date: 07/29/2013  
Comments: No visual impacts, odors, or photo-ionization detector detections were observed in the soil. No chemical of concern concentrations were detected above site screening criteria in soil. No visual or odor detections were reported in the groundwater samples. Only benzene was detected at concentrations exceeding groundwater screening level. Benzene, freon, 1, 3-butadiene, and trichloroethylene (TCE) were detected in the soil gas; however, only benzene and 1,3-butadiene exceeded the screening level. DTSC determined that the human health risk for these chemicals of concern, based on the maximum detected concentrations is approximately 1x 10<sup>-6</sup>, well within the acceptable risk range for residential land use.

Completed Area Name: PROJECT WIDE  
Completed Sub Area Name: Not reported  
Completed Document Type: Application  
Completed Date: 11/15/2012  
Comments: Not reported

Completed Area Name: PROJECT WIDE  
Completed Sub Area Name: Not reported  
Completed Document Type: Preliminary Endangerment Assessment Report  
Completed Date: 02/20/2013  
Comments: Not reported

Completed Area Name: PROJECT WIDE  
Completed Sub Area Name: Not reported  
Completed Document Type: Preliminary Endangerment Assessment Report  
Completed Date: 07/29/2013  
Comments: No visual impacts, odors, or photo-ionization detector detections were observed in the soil. No chemical of concern concentrations were detected above site screening criteria in soil. No visual or odor detections were reported in the groundwater samples. Only benzene was detected at concentrations exceeding groundwater screening level. Benzene, freon, 1, 3-butadiene, and trichloroethylene (TCE) were detected in the soil gas; however, only benzene and 1,3-butadiene exceeded the screening level. DTSC determined that the human health risk for these chemicals of concern, based on the maximum detected concentrations is approximately 1x 10<sup>-6</sup>, well within the acceptable

Map ID  
Direction  
Distance  
Elevation

MAP FINDINGS

Site

Database(s)

EDR ID Number  
EPA ID Number

**CALIFORNIA AVENUE HOUSING SITE (Continued)**

**S112241537**

risk range for residential land use.

Completed Area Name: PROJECT WIDE  
Completed Sub Area Name: Not reported  
Completed Document Type: Voluntary Cleanup Agreement Termination Notification  
Completed Date: 08/01/2013  
Comments: All work has been completed under the Voluntary Cleanup Agreement for this site.

Future Area Name: Not reported  
Future Sub Area Name: Not reported  
Future Document Type: Not reported  
Future Due Date: Not reported  
Schedule Area Name: Not reported  
Schedule Sub Area Name: Not reported  
Schedule Document Type: Not reported  
Schedule Due Date: Not reported  
Schedule Revised Date: Not reported

VCP:

Facility ID: 60001837  
Site Type: Voluntary Cleanup  
Site Type Detail: Voluntary Cleanup  
Site Mgmt. Req.: NONE SPECIFIED  
Acres: 4.5  
National Priorities List: NO  
Cleanup Oversight Agencies: SMBRP  
Lead Agency: SMBRP  
Lead Agency Description: DTSC - Site Cleanup Program  
Project Manager: Not reported  
Supervisor: Mark Piros  
Division Branch: Cleanup Berkeley  
Site Code: 201956  
Assembly: 21  
Senate: 13  
Special Programs Code: Voluntary Cleanup Program  
Status: No Further Action  
Status Date: 07/30/2013  
Restricted Use: NO  
Funding: Responsible Party  
Lat/Long: 37.41754 / -122.1506  
APN: 142-19-007  
Past Use: AGRICULTURAL - ORCHARD, ELECTRIC GENERATION/SUBSTATION, LABORATORIES-UNSPECIFIED, MANUFACTURING - ELECTRONIC, MANUFACTURING - METAL, MANUFACTURING - OTHER, RESEARCH - AEROSPACE  
Potential COC: 30006, 30007, 30008, 30013, 30018  
Confirmed COC: 30006-NO,30007-NO,30008-NO,30013-NO,30018-NO  
Potential Description: OTH, SV  
Alias Name: 142-19-007  
Alias Type: APN  
Alias Name: 201956  
Alias Type: Project Code (Site Code)  
Alias Name: 60001837  
Alias Type: Envirostor ID Number

Completed Info:  
Completed Area Name: PROJECT WIDE

Map ID  
Direction  
Distance  
Elevation

MAP FINDINGS

Site

Database(s)

EDR ID Number  
EPA ID Number

**CALIFORNIA AVENUE HOUSING SITE (Continued)**

**S112241537**

Completed Sub Area Name: Not reported  
Completed Document Type: Voluntary Cleanup Agreement  
Completed Date: 12/20/2012  
Comments: VCA to review Phase I and Phase II Investigation Reports and to provide comments executed.

Completed Area Name: PROJECT WIDE  
Completed Sub Area Name: Not reported  
Completed Document Type: Cost Recovery Closeout Memo  
Completed Date: 08/01/2013  
Comments: All work has been completed under the VCA for this site. All cost records should be summarized and closed as of August 30, 2012. A final billing should be prepared and sent to the Project Proponent.

Completed Area Name: PROJECT WIDE  
Completed Sub Area Name: Not reported  
Completed Document Type: No Further Action Letter  
Completed Date: 07/29/2013  
Comments: No visual impacts, odors, or photo-ionization detector detections were observed in the soil. No chemical of concern concentrations were detected above site screening criteria in soil. No visual or odor detections were reported in the groundwater samples. Only benzene was detected at concentrations exceeding groundwater screening level. Benzene, freon, 1, 3-butadiene, and trichloroethylene (TCE) were detected in the soil gas; however, only benzene and 1,3-butadiene exceeded the screening level. DTSC determined that the human health risk for these chemicals of concern, based on the maximum detected concentrations is approximately  $1 \times 10^{-6}$ , well within the acceptable risk range for residential land use.

Completed Area Name: PROJECT WIDE  
Completed Sub Area Name: Not reported  
Completed Document Type: Application  
Completed Date: 11/15/2012  
Comments: Not reported

Completed Area Name: PROJECT WIDE  
Completed Sub Area Name: Not reported  
Completed Document Type: Preliminary Endangerment Assessment Report  
Completed Date: 02/20/2013  
Comments: Not reported

Completed Area Name: PROJECT WIDE  
Completed Sub Area Name: Not reported  
Completed Document Type: Preliminary Endangerment Assessment Report  
Completed Date: 07/29/2013  
Comments: No visual impacts, odors, or photo-ionization detector detections were observed in the soil. No chemical of concern concentrations were detected above site screening criteria in soil. No visual or odor detections were reported in the groundwater samples. Only benzene was detected at concentrations exceeding groundwater screening level. Benzene, freon, 1, 3-butadiene, and trichloroethylene (TCE) were detected in the soil gas; however, only benzene and 1,3-butadiene exceeded the screening level. DTSC determined that the human health risk for these chemicals of concern, based on the maximum detected concentrations is approximately  $1 \times 10^{-6}$ , well within the acceptable risk range for residential land use.

Map ID  
Direction  
Distance  
Elevation

MAP FINDINGS

Site

Database(s)

EDR ID Number  
EPA ID Number

**CALIFORNIA AVENUE HOUSING SITE (Continued)**

**S112241537**

Completed Area Name: PROJECT WIDE  
Completed Sub Area Name: Not reported  
Completed Document Type: Voluntary Cleanup Agreement Termination Notification  
Completed Date: 08/01/2013  
Comments: All work has been completed under the Voluntary Cleanup Agreement for this site.

Future Area Name: Not reported  
Future Sub Area Name: Not reported  
Future Document Type: Not reported  
Future Due Date: Not reported  
Schedule Area Name: Not reported  
Schedule Sub Area Name: Not reported  
Schedule Document Type: Not reported  
Schedule Due Date: Not reported  
Schedule Revised Date: Not reported

**DY1159**  
**SW**  
**1/2-1**  
**0.637 mi.**  
**3361 ft.**

**THE BOARD OF TRUSTEES OF THE LELAND STANFORD JR. U**  
**1451 S CALIFORNIA AVE**  
**PALO ALTO, CA 94304**

**CA HAZNET** **S118210254**  
**N/A**

**Site 2 of 2 in cluster DY**

**Relative:**  
**Higher**  
**Actual:**  
**57 ft.**

HAZNET:  
envid: S118210254  
Year: 2014  
GEPaid: CAC002770977  
Contact: ANNETTE WALTON  
Telephone: 6507244945  
Mailing Name: Not reported  
Mailing Address: 3160 PORTER DR STE 200  
Mailing City,St,Zip: PALO ALTO, CA 943041212  
Gen County: Santa Clara  
TSD EPA ID: CAD981382732  
TSD County: Alameda  
Waste Category: Asbestos containing waste  
Disposal Method: Landfill Or Surface Impoundment That Will Be Closed As Landfill( To Include On-Site Treatment And/Or Stabilization)  
Tons: 48  
Cat Decode: Not reported  
Method Decode: Not reported  
Facility County: Santa Clara  
  
envid: S118210254  
Year: 2014  
GEPaid: CAC002770977  
Contact: ANNETTE WALTON  
Telephone: 6507244945  
Mailing Name: Not reported  
Mailing Address: 3160 PORTER DR STE 200  
Mailing City,St,Zip: PALO ALTO, CA 943041212  
Gen County: Santa Clara  
TSD EPA ID: CAD028409019  
TSD County: Los Angeles  
Waste Category: Other inorganic solid waste  
Disposal Method: Storage, Bulking, And/Or Transfer Off Site--No Treatment/Reovery (H010-H129) Or (H131-H135)  
Tons: 1.2

Map ID  
 Direction  
 Distance  
 Elevation

MAP FINDINGS

Site

Database(s)

EDR ID Number  
 EPA ID Number

**THE BOARD OF TRUSTEES OF THE LELAND STANFORD JR. UNIVERSITY, (Continued)**

**S118210254**

Cat Decode: Not reported  
 Method Decode: Not reported  
 Facility County: Santa Clara

**1160  
 NW  
 1/2-1  
 0.639 mi.  
 3373 ft.**

**CITY OF PALO ALTO  
 1899 PARK BLVD  
 PALO ALTO, CA 94306**

**CA HAZNET S112957701  
 N/A**

**Relative:  
 Higher**

HAZNET:

**Actual:  
 40 ft.**

envid: S112957701  
 Year: 2006  
 GEPAID: CAC002610543  
 Contact: RON ARP  
 Telephone: 6504965930  
 Mailing Name: Not reported  
 Mailing Address: PO BOX 10250  
 Mailing City,St,Zip: PALO ALTO, CA 94303  
 Gen County: Not reported  
 TSD EPA ID: CAD028409019  
 TSD County: Not reported  
 Waste Category: Asbestos containing waste  
 Disposal Method: Storage, Bulking, And/Or Transfer Off Site--No Treatment/Reovery (H010-H129) Or (H131-H135)  
 Tons: 0.01  
 Cat Decode: Not reported  
 Method Decode: Not reported  
 Facility County: Santa Clara

**DV1161  
 NE  
 1/2-1  
 0.639 mi.  
 3375 ft.**

**MID TOWN CLEANERS  
 2740 MIDDLEFIELD RD  
 PALO ALTO, CA 94306  
 Site 15 of 25 in cluster DV**

**EDR Hist Cleaner 1020040320  
 N/A**

**Relative:  
 Lower**

EDR Hist Cleaner

**Actual:  
 17 ft.**

Year:	Name:	Type:
1993	MID TOWN CLEANERS	Drycleaning Plants, Except Rugs, NEC
1994	MID TOWN CLEANERS	Drycleaning Plants, Except Rugs, NEC
1995	MID TOWN CLEANERS	Drycleaning Plants, Except Rugs, NEC
1996	MID TOWN CLEANERS	Drycleaning Plants, Except Rugs, NEC
1997	MID TOWN CLEANERS	Drycleaning Plants, Except Rugs, NEC
1998	MID TOWN CLEANERS	Drycleaning Plants, Except Rugs, NEC
1999	MID TOWN CLEANERS	Drycleaning Plants, Except Rugs, NEC
2000	MID TOWN CLEANERS	Drycleaning Plants, Except Rugs, NEC
2001	S & H INC	Drycleaning Plants, Except Rugs, NEC
2001	MID TOWN CLEANERS	Drycleaning Plants, Except Rugs, NEC
2002	MID TOWN CLEANERS	Drycleaning Plants, Except Rugs, NEC
2002	S & H INC	Drycleaning Plants, Except Rugs, NEC
2003	S & H INC	Drycleaning Plants, Except Rugs, NEC
2004	S & H INC	Drycleaning Plants, Except Rugs, NEC
2005	S & H INC	Drycleaning Plants, Except Rugs, NEC
2006	S & H INC	Drycleaning Plants, Except Rugs, NEC
2007	S AND H INC	Drycleaning Plants, Except Rugs, NEC



Map ID  
Direction  
Distance  
Elevation

MAP FINDINGS

Site

Database(s)

EDR ID Number  
EPA ID Number

**MID TOWN CLEANERS (Continued)**

**1020040320**

2008	S AND H INC	Drycleaning Plants, Except Rugs, NEC
2009	S AND H INC	Drycleaning Plants, Except Rugs, NEC
2010	S AND H INC	Drycleaning Plants, Except Rugs, NEC
2011	S AND H INC	Drycleaning Plants, Except Rugs, NEC
2012	S AND H INC	Drycleaning Plants, Except Rugs, NEC
2013	S AND H INC	Drycleaning Plants, Except Rugs, NEC
2014	S AND H INC	Drycleaning Plants, Except Rugs, NEC

**DX1162**  
**WNW**  
**1/2-1**  
**0.640 mi.**  
**3378 ft.**

**SHIH OLSEN FOTOVATJAH & HERNANDEZ DBA PENINSULA EN**  
**1805 EL CAMINO REAL STE 201**  
**PALO ALTO, CA 94306**

**CA HAZNET** **S113157293**  
**N/A**

**Site 2 of 21 in cluster DX**

**Relative:**  
**Higher**  
**Actual:**  
**46 ft.**

HAZNET:  
envid: S113157293  
Year: 2015  
GEPaid: CAL000347160  
Contact: ANNA CHAVEZ  
Telephone: 6503225381  
Mailing Name: Not reported  
Mailing Address: 825 OAK GROVE AVE. STE. A102  
Mailing City,St,Zip: MENLO PARK, CA 940250000  
Gen County: Santa Clara  
TSD EPA ID: CAD059494310  
TSD County: Santa Clara  
Waste Category: Unspecified organic liquid mixture  
Disposal Method: Storage, Bulking, And/Or Transfer Off Site--No Treatment/Reovery (H010-H129) Or (H131-H135)  
Tons: 0.0612  
Cat Decode: Not reported  
Method Decode: Not reported  
Facility County: Santa Clara

envid: S113157293  
Year: 2014  
GEPaid: CAL000347160  
Contact: ANNA CHAVEZ  
Telephone: 6509641300  
Mailing Name: Not reported  
Mailing Address: 505 SOUTH DR STE 10  
Mailing City,St,Zip: MOUNTAIN VIEW, CA 940404210  
Gen County: Santa Clara  
TSD EPA ID: CAD059494310  
TSD County: Santa Clara  
Waste Category: Unspecified organic liquid mixture  
Disposal Method: Storage, Bulking, And/Or Transfer Off Site--No Treatment/Reovery (H010-H129) Or (H131-H135)  
Tons: 0.0476  
Cat Decode: Not reported  
Method Decode: Not reported  
Facility County: Santa Clara

envid: S113157293  
Year: 2013  
GEPaid: CAL000347160  
Contact: ANNA CHAVEZ  
Telephone: 6509641300

Map ID  
Direction  
Distance  
Elevation

MAP FINDINGS

Site

Database(s)

EDR ID Number  
EPA ID Number

**SHIH OLSEN FOTOVATJAH & HERNANDEZ DBA PENINSULA ENDODONTICS (Continued)**

**S113157293**

Mailing Name: Not reported  
Mailing Address: 505 SOUTH DR STE 10  
Mailing City,St,Zip: MOUNTAIN VIEW, CA 940404210  
Gen County: Santa Clara  
TSD EPA ID: CAD059494310  
TSD County: Santa Clara  
Waste Category: Not reported  
Disposal Method: Storage, Bulking, And/Or Transfer Off Site--No Treatment/Reovery  
(H010-H129) Or (H131-H135)  
Tons: 0.0612  
Cat Decode: Not reported  
Method Decode: Not reported  
Facility County: Not reported

envid: S113157293  
Year: 2012  
GEPaid: CAL000347160  
Contact: ANNA CHAVEZ  
Telephone: 6509641300  
Mailing Name: Not reported  
Mailing Address: 505 SOUTH DR STE 10  
Mailing City,St,Zip: MOUNTAIN VIEW, CA 940404210  
Gen County: Santa Clara  
TSD EPA ID: CAD059494310  
TSD County: Santa Clara  
Waste Category: Not reported  
Disposal Method: Not reported  
Tons: Not reported  
Cat Decode: Not reported  
Method Decode: Not reported  
Facility County: Santa Clara

envid: S113157293  
Year: 2012  
GEPaid: CAL000347160  
Contact: ANNA CHAVEZ  
Telephone: 6509641300  
Mailing Name: Not reported  
Mailing Address: 505 SOUTH DR STE 10  
Mailing City,St,Zip: MOUNTAIN VIEW, CA 940404210  
Gen County: Santa Clara  
TSD EPA ID: CAD059494310  
TSD County: Santa Clara  
Waste Category: Not reported  
Disposal Method: Not reported  
Tons: Not reported  
Cat Decode: Not reported  
Method Decode: Not reported  
Facility County: Santa Clara

[Click this hyperlink](#) while viewing on your computer to access  
7 additional CA\_HAZNET: record(s) in the EDR Site Report.



Map ID  
Direction  
Distance  
Elevation

MAP FINDINGS

Site

Database(s)

EDR ID Number  
EPA ID Number

**PENINSULA ENDODONTICS DENTAL GROUP (Continued)**

**S121788044**

Violation Source: CERS

Site ID: 56010  
Site Name: PENINSULA ENDODONTICS DENTAL GROUP  
Violation Date: 01-29-2014  
Citation: HSC 6.67 Multiple - California Health and Safety Code, Chapter 6.67, Section(s) Multiple

Violation Description: Haz Waste Generator Program - Operations/Maintenance - General  
Violation Notes: Returned to compliance on 11/20/2014. Container holding gluteraldehyde was noted as open, with funnel in bung hole, without waste being added or removed. CONTAINER WAS CLOSED DURING THE INSPECTION. PLEASE KEEP CONTAINER CLOSED EXCEPT WHEN ADDING WASTE. NO CORRECTIVE ACTION REQUIRED.

Violation Division: Santa Clara County Environmental Health  
Violation Program: HW  
Violation Source: CERS

Evaluation:

Eval General Type: Compliance Evaluation Inspection  
Eval Date: 01-29-2014  
Violations Found: Yes  
Eval Type: Routine done by local agency  
Eval Notes: Endodontic practice that generates small amounts of spent fix and developer from glove box developer (infrequently used, only when digital not detailed enough). Use gluteraldehyde for sterilization along with steam autoclave. Gluteraldehyde stored in 5 gallon bucket. Spent fix and developer stored in 1 gallon containers each. Ultrasonic solution is ESMA E589 solution. pH at concentrate is below 12.5, MSDS does not indicate toxicity. Solution is flushed to drain after use. Service provided by Stericycle quarterly. Reviewed receipts (manifests) for 2013 and 2012. Reviewed amalgam disposal receipts for 2013 and 2012 Emergency info posted in office, near phone, on back of door.

Eval Division: Santa Clara County Environmental Health  
Eval Program: HW  
Eval Source: CERS

Enforcement Action:

Site ID: 56010  
Site Name: PENINSULA ENDODONTICS DENTAL GROUP  
Site Address: 1805 EL CAMINO REAL 201  
Site City: PALO ALTO  
Site Zip: 94306  
Enf Action Date: 01-29-2014  
Enf Action Type: Notice of Violation (Unified Program)  
Enf Action Description: Notice of Violation Issued by the Inspector at the Time of Inspection  
Enf Action Notes: Not reported  
Enf Action Division: Santa Clara County Environmental Health  
Enf Action Program: HW  
Enf Action Source: CERS

Affiliation:

Affiliation Type Desc: CUPA District  
Entity Name: Santa Clara County Environmental Health  
Entity Title: Not reported  
Affiliation Address: 1555 Berger Drive, Suite 300

Map ID  
 Direction  
 Distance  
 Elevation

MAP FINDINGS

Site

Database(s)

EDR ID Number  
 EPA ID Number

**PENINSULA ENDODONTICS DENTAL GROUP (Continued)**

**S121788044**

Affiliation City: San Jose  
 Affiliation State: CA  
 Affiliation Country: Not reported  
 Affiliation Zip: 95112-2716  
 Affiliation Phone: (408) 918-3400

Affiliation Type Desc: Facility Mailing Address  
 Entity Name: Mailing Address  
 Entity Title: Not reported  
 Affiliation Address: 1805 EL CAMINO REAL #201  
 Affiliation City: PALO ALTO  
 Affiliation State: CA  
 Affiliation Country: Not reported  
 Affiliation Zip: 94306  
 Affiliation Phone: Not reported

Affiliation Type Desc: Parent Corporation  
 Entity Name: PENINSULA ENDODONTICS DENTAL GROUP  
 Entity Title: Not reported  
 Affiliation Address: Not reported  
 Affiliation City: Not reported  
 Affiliation State: Not reported  
 Affiliation Country: Not reported  
 Affiliation Zip: Not reported  
 Affiliation Phone: Not reported

**DX1165** **PENINSULA ENDODONTIC GROUP**  
**WNW** **1805 EL CAMINO REAL STE 201**  
**1/2-1** **PALO ALTO, CA 94306**  
**0.640 mi.**  
**3378 ft.** **Site 5 of 21 in cluster DX**

**CA CUPA Listings** **S111083701**  
**N/A**

**Relative:** CUPA SANTA CLARA:  
**Higher** Region: SANTA CLARA  
**Actual:** PE#: 2240  
**46 ft.** Program Description: GENERATES < 10 GAL/YR  
 Latitude: 37.42929  
 Longitude: -122.15065  
 Record ID: PR0387938  
 Facility ID: FA0263012

**DX1166** **SAMINA FAHEEM**  
**WNW** **120 PARK AVE**  
**1/2-1** **PALO ALTO, CA 94306**  
**0.641 mi.**  
**3382 ft.** **Site 6 of 21 in cluster DX**

**CA HAZNET** **S118935861**  
**N/A**

**Relative:** HAZNET:  
**Higher** envid: S118935861  
**Actual:** Year: 2015  
**45 ft.** GEPAID: CAC002840735  
 Contact: SAMINA FAHEEM  
 Telephone: 6503871994  
 Mailing Name: Not reported  
 Mailing Address: 120 PARK AVE

Map ID  
Direction  
Distance  
Elevation

MAP FINDINGS

Site

Database(s)

EDR ID Number  
EPA ID Number

**SAMINA FAHEEM (Continued)**

**S118935861**

Mailing City,St,Zip: PALO ALTO, CA 94306  
Gen County: Santa Clara  
TSD EPA ID: CAD981382732  
TSD County: Alameda  
Waste Category: Asbestos containing waste  
Disposal Method: Landfill Or Surface Impoundment That Will Be Closed As Landfill( To Include On-Site Treatment And/Or Stabilization)  
Tons: 0.23  
Cat Decode: Not reported  
Method Decode: Not reported  
Facility County: Santa Clara

1167  
North  
1/2-1  
0.642 mi.  
3390 ft.

**Yael SHAZEER**  
**2040 COWPER ST.**  
**PALO ALTO, CA 94301**

**CA HAZNET S118198057**  
**N/A**

**Relative:**  
**Lower**

HAZNET:

**Actual:**  
**25 ft.**

envid: S118198057  
Year: 2014  
GEPAID: CAC002754980  
Contact: Yael SHAZEER  
Telephone: 6504640689  
Mailing Name: Not reported  
Mailing Address: 350 HAWTHORNE AVE  
Mailing City,St,Zip: PALO ALTO, CA 94301  
Gen County: Santa Clara  
TSD EPA ID: CAD981382732  
TSD County: Alameda  
Waste Category: Asbestos containing waste  
Disposal Method: Landfill Or Surface Impoundment That Will Be Closed As Landfill( To Include On-Site Treatment And/Or Stabilization)  
Tons: 6  
Cat Decode: Not reported  
Method Decode: Not reported  
Facility County: Santa Clara

DV1168  
NE  
1/2-1  
0.643 mi.  
3396 ft.

**PURE CLEANER**  
**2790 MIDDLEFIELD RD**  
**PALO ALTO, CA 94306**

**EDR Hist Cleaner 1018799946**  
**N/A**

**Relative:**  
**Lower**

EDR Hist Cleaner

**Actual:**  
**17 ft.**

Year:	Name:	Type:
1986	DELIAS CLEANERS	Garment Pressing And Cleaners' Agents
1987	DELIAS CLEANERS	Garment Pressing And Cleaners' Agents
1988	DELIAS CLEANERS	Garment Pressing And Cleaners' Agents
1989	DELIAS CLEANERS INC	Garment Pressing And Cleaners' Agents
1990	DELIAS CLEANERS INC	Garment Pressing And Cleaners' Agents
1991	DELIAS CLEANERS INC	Garment Pressing And Cleaners' Agents
1992	DELIAS CLEANERS INC	Garment Pressing And Cleaners' Agents
1993	DELIAS CLEANERS INC	Garment Pressing And Cleaners' Agents
1994	DCI MANAGEMENT GROUP LTD	Garment Pressing And Cleaners' Agents

Map ID  
 Direction  
 Distance  
 Elevation

MAP FINDINGS

Site

Database(s)

EDR ID Number  
 EPA ID Number

**PURE CLEANER (Continued)**

**1018799946**

1995	D C I MANAGEMENT GROUP LTD	Garment Pressing And Cleaners' Agents
1996	D C I MANAGEMENT GROUP LTD	Garment Pressing And Cleaners' Agents
1997	D C I MANAGEMENT GROUP LTD	Garment Pressing And Cleaners' Agents
1998	D C I MANAGEMENT GROUP LTD	Garment Pressing And Cleaners' Agents
1999	D C I MANAGEMENT GROUP LTD	Garment Pressing And Cleaners' Agents
2000	DCI MANAGEMENT GROUP LTD	Garment Pressing And Cleaners' Agents
2001	DCI MANAGEMENT GROUP LTD	Drycleaning Plants, Except Rugs
2002	DCI MANAGEMENT GROUP LTD	Drycleaning Plants, Except Rugs
2003	DCI MANAGEMENT GROUP LTD	Drycleaning Plants, Except Rugs
2004	DCI MANAGEMENT GROUP (ARIZONA)	Drycleaning Plants, Except Rugs
2005	DCI MANAGEMENT GROUP (ARIZONA)	Drycleaning Plants, Except Rugs
2005	EXPRESS CLEANERS	Laundry And Drycleaner Agents
2006	EXPRESS CLEANERS	Laundry And Drycleaner Agents
2006	DCI MANAGEMENT GROUP LTD	Drycleaning Plants, Except Rugs
2007	PURE CLEANER	Laundry And Drycleaner Agents
2008	PURE CLEANER	Laundry And Drycleaner Agents
2009	PURE CLEANER	Laundry And Drycleaner Agents
2010	PURE CLEANER	Laundry And Drycleaner Agents
2011	PURE CLEANER	Laundry And Drycleaner Agents
2012	PURE CLEANER	Laundry And Drycleaner Agents
2013	PURE CLEANER	Laundry And Drycleaner Agents
2014	PURE CLEANER	Laundry And Drycleaner Agents

DV1169  
 NE  
 1/2-1  
 0.643 mi.  
 3396 ft.

**WELLS FARGO BANK MIDTOWN PALO ALTO (BE#108557)**  
**2754 MIDDLEFIELD ROAD**  
**PALO ALTO, CA 94306**  
 Site 17 of 25 in cluster DV

**CA HAZNET S121011900**  
**N/A**

Relative:  
 Lower  
 Actual:  
 17 ft.

HAZNET:  
 envid: S121011900  
 Year: 2016  
 GEPAID: CAC002880644  
 Contact: RANDY NORMAN  
 Telephone: 9256867259  
 Mailing Name: Not reported  
 Mailing Address: 333 MARKET STREET  
 Mailing City,St,Zip: SAN FRANCISCO, CA 94105  
 Gen County: Santa Clara  
 TSD EPA ID: CAD981382732  
 TSD County: Alameda  
 Waste Category: Asbestos containing waste  
 Disposal Method: Landfill Or Surface Impoundment That Will Be Closed As Landfill( To Include On-Site Treatment And/Or Stabilization)  
 Tons: 0.23  
 Cat Decode: Asbestos containing waste  
 Method Decode: Landfill Or Surface Impoundment That Will Be Closed As Landfill( To Include On-Site Treatment And/Or Stabilization)  
 Facility County: Santa Clara

Map ID  
Direction  
Distance  
Elevation

MAP FINDINGS

Site

Database(s)

EDR ID Number  
EPA ID Number

DV1170  
NE  
1/2-1  
0.644 mi.  
3401 ft.  
**FORMER HARMONY BAKERY**  
**2750 MIDDLEFIELD ROAD**  
**PALO ALTO, CA 94306**  
**Site 18 of 25 in cluster DV**

**CA LUST** S105512844  
**CA HIST LUST** N/A  
**CA CERS**

**Relative:**  
**Lower**  
**Actual:**  
**16 ft.**

LUST:  
Lead Agency: SANTA CLARA COUNTY LOP  
Case Type: LUST Cleanup Site  
Geo Track: [http://geotracker.waterboards.ca.gov/profile\\_report.asp?global\\_id=T0608598061](http://geotracker.waterboards.ca.gov/profile_report.asp?global_id=T0608598061)  
Global Id: T0608598061  
Latitude: 37.43318  
Longitude: -122.128944  
Status: Completed - Case Closed  
Status Date: 09/07/2005  
Case Worker: Not reported  
RB Case Number: Not reported  
Local Agency: Not reported  
File Location: All Files are on GeoTracker or in the Local Agency Database  
Local Case Number: 06S2W06N02f  
Potential Media Affect: Other Groundwater (uses other than drinking water)  
Potential Contaminants of Concern: Gasoline  
Site History: Not reported

LUST:  
Global Id: T0608598061  
Contact Type: Regional Board Caseworker  
Contact Name: Regional Water Board  
Organization Name: SAN FRANCISCO BAY RWQCB (REGION 2)  
Address: 1515 CLAY ST SUITE 1400  
City: OAKLAND  
Email: Not reported  
Phone Number: Not reported

LUST:  
Global Id: T0608598061  
Action Type: RESPONSE  
Date: 02/25/2003  
Action: Monitoring Report - Quarterly

Global Id: T0608598061  
Action Type: RESPONSE  
Date: 01/04/2001  
Action: Other Report / Document

Global Id: T0608598061  
Action Type: RESPONSE  
Date: 08/26/2005  
Action: Well Destruction Report

Global Id: T0608598061  
Action Type: RESPONSE  
Date: 10/07/2002  
Action: Monitoring Report - Quarterly

Global Id: T0608598061  
Action Type: RESPONSE  
Date: 02/25/2003  
Action: Monitoring Report - Quarterly



Map ID  
Direction  
Distance  
Elevation

MAP FINDINGS

Site

Database(s)

EDR ID Number  
EPA ID Number

**FORMER HARMONY BAKERY (Continued)**

**S105512844**

Global Id:	T0608598061
Action Type:	RESPONSE
Date:	12/21/2000
Action:	Other Workplan
Global Id:	T0608598061
Action Type:	RESPONSE
Date:	03/05/2003
Action:	Monitoring Report - Quarterly
Global Id:	T0608598061
Action Type:	RESPONSE
Date:	11/16/2001
Action:	Other Report / Document
Global Id:	T0608598061
Action Type:	RESPONSE
Date:	05/11/2001
Action:	Other Report / Document
Global Id:	T0608598061
Action Type:	RESPONSE
Date:	01/05/2001
Action:	Correspondence
Global Id:	T0608598061
Action Type:	RESPONSE
Date:	07/17/2002
Action:	Monitoring Report - Quarterly
Global Id:	T0608598061
Action Type:	RESPONSE
Date:	06/02/2003
Action:	Monitoring Report - Quarterly
Global Id:	T0608598061
Action Type:	RESPONSE
Date:	11/11/2003
Action:	Monitoring Report - Quarterly
Global Id:	T0608598061
Action Type:	RESPONSE
Date:	08/09/2004
Action:	Monitoring Report - Quarterly
Global Id:	T0608598061
Action Type:	RESPONSE
Date:	04/30/2005
Action:	Monitoring Report - Quarterly
Global Id:	T0608598061
Action Type:	RESPONSE
Date:	01/11/2001
Action:	Other Report / Document
Global Id:	T0608598061
Action Type:	RESPONSE

Map ID  
Direction  
Distance  
Elevation

MAP FINDINGS

Site

Database(s)

EDR ID Number  
EPA ID Number

**FORMER HARMONY BAKERY (Continued)**

**S105512844**

Date: 05/17/2004  
Action: Monitoring Report - Quarterly

Global Id: T0608598061  
Action Type: RESPONSE  
Date: 02/10/2004  
Action: Monitoring Report - Quarterly

Global Id: T0608598061  
Action Type: RESPONSE  
Date: 03/26/2001  
Action: Other Report / Document

Global Id: T0608598061  
Action Type: RESPONSE  
Date: 09/06/2001  
Action: Other Report / Document

Global Id: T0608598061  
Action Type: RESPONSE  
Date: 12/06/2002  
Action: Monitoring Report - Quarterly

Global Id: T0608598061  
Action Type: RESPONSE  
Date: 11/25/2000  
Action: Preliminary Site Assessment Report

Global Id: T0608598061  
Action Type: RESPONSE  
Date: 12/20/2000  
Action: Soil and Water Investigation Report

Global Id: T0608598061  
Action Type: RESPONSE  
Date: 01/11/2001  
Action: Soil and Water Investigation Report

Global Id: T0608598061  
Action Type: RESPONSE  
Date: 09/02/2003  
Action: Monitoring Report - Quarterly

Global Id: T0608598061  
Action Type: RESPONSE  
Date: 07/30/2005  
Action: Monitoring Report - Quarterly

Global Id: T0608598061  
Action Type: RESPONSE  
Date: 08/06/2004  
Action: Other Report / Document

Global Id: T0608598061  
Action Type: RESPONSE  
Date: 08/23/2001  
Action: Well Installation Workplan

Map ID  
Direction  
Distance  
Elevation

MAP FINDINGS

Site

Database(s)

EDR ID Number  
EPA ID Number

**FORMER HARMONY BAKERY (Continued)**

**S105512844**

Global Id: T0608598061  
Action Type: RESPONSE  
Date: 08/06/2004  
Action: Monitoring Report - Quarterly

Global Id: T0608598061  
Action Type: RESPONSE  
Date: 11/15/2004  
Action: Monitoring Report - Quarterly

Global Id: T0608598061  
Action Type: ENFORCEMENT  
Date: 09/07/2005  
Action: Closure/No Further Action Letter

Global Id: T0608598061  
Action Type: Other  
Date: 12/23/2000  
Action: Leak Reported

Global Id: T0608598061  
Action Type: RESPONSE  
Date: 03/25/1993  
Action: Other Report / Document

Global Id: T0608598061  
Action Type: RESPONSE  
Date: 09/03/2002  
Action: Monitoring Report - Quarterly

Global Id: T0608598061  
Action Type: RESPONSE  
Date: 11/27/2001  
Action: Soil and Water Investigation Report

**LUST:**

Global Id: T0608598061  
Status: Completed - Case Closed  
Status Date: 09/07/2005

Global Id: T0608598061  
Status: Open - Case Begin Date  
Status Date: 12/23/2000

**LUST REG 2:**

Region: 2  
Facility Id: Not reported  
Facility Status: Pollution Characterization  
Case Number: 06S2W06N02f  
How Discovered: Not reported  
Leak Cause: Not reported  
Leak Source: Not reported  
Date Leak Confirmed: Not reported  
Oversight Program: LUST  
Prelim. Site Assessment Workplan Submitted: Not reported

Map ID  
Direction  
Distance  
Elevation

MAP FINDINGS

Site

Database(s)

EDR ID Number  
EPA ID Number

**FORMER HARMONY BAKERY (Continued)**

**S105512844**

Preliminary Site Assessment Began: 1/26/2000  
Pollution Characterization Began: 1/26/2000  
Pollution Remediation Plan Submitted: Not reported  
Date Remediation Action Underway: Not reported  
Date Post Remedial Action Monitoring Began: Not reported

**LUST SANTA CLARA:**

Region: SANTA CLARA  
SCVWD ID: 06S2W06N02F  
Date Closed: 09/07/2005  
EDR Link ID: 06S2W06N02F

**HIST LUST SANTA CLARA:**

Region: SANTA CLARA  
Region Code: 2  
SCVWD ID: 06S2W06N02  
Oversite Agency: SCVWD  
Date Listed: 2001-01-08 00:00:00  
Closed Date: Not reported

**CERS TANKS:**

Site ID: 241756  
CERS ID: T0608598061  
CERS Description: Leaking Underground Storage Tank Cleanup Site

**Affiliation:**

Affiliation Type Desc: Regional Board Caseworker  
Entity Name: Regional Water Board - SAN FRANCISCO BAY RWQCB (REGION 2)  
Entity Title: Not reported  
Affiliation Address: 1515 CLAY ST SUITE 1400  
Affiliation City: OAKLAND  
Affiliation State: CA  
Affiliation Country: Not reported  
Affiliation Zip: Not reported  
Affiliation Phone: Not reported

DV1171  
NE  
1/2-1  
0.644 mi.  
3401 ft.  
Relative:  
Lower  
Actual:  
16 ft.

**FORMER HARMONY BAKERY**  
**2750 MIDDLEFIELD ROAD**  
**PALO ALTO, CA 94306**  
**Site 19 of 25 in cluster DV**

**FINDS 1023380788**  
**N/A**

**FINDS:**

Registry ID: 110066794106  
Environmental Interest/Information System  
STATE MASTER

Click this hyperlink while viewing on your computer to access additional FINDS: detail in the EDR Site Report.



Map ID  
Direction  
Distance  
Elevation

MAP FINDINGS

Site

Database(s)

EDR ID Number  
EPA ID Number

**MITCHEL PARL LIBRARY (Continued)**

**S112925523**

Contact: SEAN KENNEDY  
Telephone: 6504965937  
Mailing Name: Not reported  
Mailing Address: PO BOX 10250  
Mailing City,St,Zip: PALO ALTO, CA 94303  
Gen County: Not reported  
TSD EPA ID: CAD981382732  
TSD County: Not reported  
Waste Category: Organic solids with halogens  
Disposal Method: Disposal, Land Fill  
Tons: 0.84  
Cat Decode: Not reported  
Method Decode: Not reported  
Facility County: Santa Clara

**DZ1177  
NNE  
1/2-1  
0.649 mi.  
3425 ft.**

**MARRY BULS  
2560 MIDDLEFIELD RD  
PALO ALTO, CA 94301  
Site 1 of 2 in cluster DZ**

**CA HAZNET S113772979  
N/A**

**Relative:  
Lower  
Actual:  
18 ft.**

HAZNET:  
envid: S113772979  
Year: 2015  
GEPaid: CAC002815112  
Contact: BLUFF, MARY  
Telephone: 6503218545  
Mailing Name: Not reported  
Mailing Address: 2560 MIDDLEFIELD RD  
Mailing City,St,Zip: PALO ALTO, CA 943014030  
Gen County: Santa Clara  
TSD EPA ID: CAD981382732  
TSD County: Alameda  
Waste Category: Asbestos containing waste  
Disposal Method: Landfill Or Surface Impoundment That Will Be Closed As Landfill( To Include On-Site Treatment And/Or Stabilization)  
Tons: 0.69  
Cat Decode: Not reported  
Method Decode: Not reported  
Facility County: Santa Clara  
  
envid: S113772979  
Year: 2012  
GEPaid: CAC002685252  
Contact: MARRY BULS  
Telephone: 6503218545  
Mailing Name: Not reported  
Mailing Address: 2560 MIDDLEFIELD RD  
Mailing City,St,Zip: PALO ALTO, CA 94301  
Gen County: Santa Clara  
TSD EPA ID: CAD981382732  
TSD County: Alameda  
Waste Category: Not reported  
Disposal Method: Landfill Or Surface Impoundment That Will Be Closed As Landfill( To Include On-Site Treatment And/Or Stabilization)  
Tons: 0.4  
Cat Decode: Not reported  
Method Decode: Not reported

Map ID  
Direction  
Distance  
Elevation

MAP FINDINGS

Site

Database(s)

EDR ID Number  
EPA ID Number

**MARRY BULS (Continued)**

**S113772979**

Facility County: Santa Clara

1178  
ESE  
1/2-1  
0.649 mi.  
3426 ft.

**4051 PARK AVE  
PALO ALTO, CA 94303**

**CA CHMIRS S110419874  
N/A**

**Relative:  
Higher  
Actual:  
33 ft.**

**CHMIRS:**

OES Incident Number: 08-3308  
OES notification: 05/06/2008  
OES Date: Not reported  
OES Time: Not reported  
**Date Completed: Not reported**  
Property Use: Not reported  
Agency Id Number: Not reported  
Agency Incident Number: Not reported  
Time Notified: Not reported  
Time Completed: Not reported  
Surrounding Area: Not reported  
Estimated Temperature: Not reported  
Property Management: Not reported  
More Than Two Substances Involved?: Not reported  
Resp Agncy Personel # Of Decontaminated: Not reported  
Responding Agency Personel # Of Injuries: Not reported  
Responding Agency Personel # Of Fatalities: Not reported  
Others Number Of Decontaminated: Not reported  
Others Number Of Injuries: Not reported  
Others Number Of Fatalities: Not reported  
Vehicle Make/year: Not reported  
Vehicle License Number: Not reported  
Vehicle State: Not reported  
Vehicle Id Number: Not reported  
CA DOT PUC/ICC Number: Not reported  
Company Name: Not reported  
Reporting Officer Name/ID: Not reported  
Report Date: Not reported  
Facility Telephone: Not reported  
Waterway Involved: No  
Waterway: Not reported  
Spill Site: Residence  
Cleanup By: Contractor  
Containment: Not reported  
What Happened: Not reported  
Type: Not reported  
Measure: Gal(s)  
Other: Not reported  
Date/Time: 1000  
Year: 2008  
Agency: City of Palo Alto  
Incident Date: 5/5/2008  
Admin Agency: Santa Clara County Health Department  
Amount: Not reported  
Contained: Yes  
Site Type: Not reported  
E Date: Not reported  
Substance: Sewage  
Quantity Released: 100

Map ID  
 Direction  
 Distance  
 Elevation

MAP FINDINGS

Site

Database(s)

EDR ID Number  
 EPA ID Number

**(Continued)**

**S110419874**

Unknown:	Not reported
Substance #2:	Not reported
Substance #3:	Not reported
Evacuations:	0
Number of Injuries:	0
Number of Fatalities:	0
#1 Pipeline:	Not reported
#2 Pipeline:	Not reported
#3 Pipeline:	Not reported
#1 Vessel >= 300 Tons:	Not reported
#2 Vessel >= 300 Tons:	Not reported
#3 Vessel >= 300 Tons:	Not reported
Evacs:	Not reported
Injuries:	Not reported
Fatals:	Not reported
Comments:	Not reported
Description:	Root blockage caused this release

**EA1179**  
**ESE**  
**1/2-1**  
**0.649 mi.**  
**3428 ft.**

**ELEVATION**  
**3455 ALMA STREET**  
**PALO ALTO, CA 94306**  
**Site 1 of 9 in cluster EA**

**CA NPDES S111828414**  
**CA CIWQS N/A**

**Relative:**  
**Higher**  
**Actual:**  
**32 ft.**

<b>NPDES:</b>	
Facility Status:	Not reported
NPDES Number:	Not reported
Region:	Not reported
Agency Number:	Not reported
Regulatory Measure ID:	Not reported
Place ID:	Not reported
Order Number:	Not reported
WDID:	2 43C363419
Regulatory Measure Type:	Construction
Program Type:	Not reported
Adoption Date Of Regulatory Measure:	Not reported
Effective Date Of Regulatory Measure:	Not reported
Termination Date Of Regulatory Measure:	Not reported
Expiration Date Of Regulatory Measure:	Not reported
Discharge Address:	Not reported
Discharge Name:	Not reported
Discharge City:	Not reported
Discharge State:	Not reported
Discharge Zip:	Not reported
Status:	Terminated
Status Date:	04/04/2014
Operator Name:	DR Horton
Operator Address:	6683 Owens Drive
Operator City:	pleasanton
Operator State:	California
Operator Zip:	94588
<b>NPDES as of 03/2018:</b>	
NPDES Number:	Not reported
Status:	Not reported
Agency Number:	Not reported
Region:	2
Regulatory Measure ID:	424574



Map ID  
Direction  
Distance  
Elevation

MAP FINDINGS

Site

Database(s)

EDR ID Number  
EPA ID Number

**ELEVATION (Continued)**

**S111828414**

Order Number:	Not reported
Regulatory Measure Type:	Construction
Place ID:	Not reported
WDID:	2 43C363419
Program Type:	Not reported
Adoption Date Of Regulatory Measure:	Not reported
Effective Date Of Regulatory Measure:	Not reported
Expiration Date Of Regulatory Measure:	Not reported
Termination Date Of Regulatory Measure:	11/27/2013
Discharge Name:	Not reported
Discharge Address:	Not reported
Discharge City:	Not reported
Discharge State:	Not reported
Discharge Zip:	Not reported
Received Date:	04/09/2012
Processed Date:	04/12/2012
Status:	Terminated
Status Date:	04/04/2014
Place Size:	2.54
Place Size Unit:	Acres
Contact:	Scott Johnson
Contact Title:	Site Superintendent
Contact Phone:	510-719-6032
Contact Phone Ext:	Not reported
Contact Email:	swjohnson@drhorton.com
Operator Name:	DR Horton
Operator Address:	6683 Owens Drive
Operator City:	pleasanton
Operator State:	California
Operator Zip:	94588
Operator Contact:	Dennis Hudspeth
Operator Contact Title:	Not reported
Operator Contact Phone:	925-575-4228
Operator Contact Phone Ext:	Not reported
Operator Contact Email:	dhudspeth@drhorton.com
Operator Type:	Private Business
Developer:	DR Horton Western Pacific Housing
Developer Address:	6630 Owens Dr
Developer City:	Pleasanton
Developer State:	California
Developer Zip:	94588
Developer Contact:	Dennis Hudspeth
Developer Contact Title:	Not reported
Constype Linear Utility Ind:	N
Emergency Phone:	Not reported
Emergency Phone Ext:	Not reported
Constype Above Ground Ind:	Not reported
Constype Below Ground Ind:	Not reported
Constype Cable Line Ind:	Not reported
Constype Comm Line Ind:	Not reported
Constype Commercial Ind:	Not reported
Constype Electrical Line Ind:	Not reported
Constype Gas Line Ind:	Not reported
Constype Industrial Ind:	Not reported
Constype Other Description:	Not reported
Constype Other Ind:	Not reported
Constype Recons Ind:	Not reported

Map ID  
Direction  
Distance  
Elevation

MAP FINDINGS

Site

Database(s)

EDR ID Number  
EPA ID Number

**ELEVATION (Continued)**

**S111828414**

Constype Residential Ind: Y  
Constype Transport Ind: Not reported  
Constype Utility Description: Not reported  
Constype Utility Ind: Not reported  
Constype Water Sewer Ind: Not reported  
Dir Discharge Uswater Ind: N  
Receiving Water Name: Not reported  
Certifier: Dennis Hudspeth  
Certifier Title: Not reported  
Certification Date: 09-APR-12  
Primary Sic: Not reported  
Secondary Sic: Not reported  
Tertiary Sic: Not reported

**CIWQS:**

Agency: DR Horton  
Agency Address: 6683 Owens Drive, Pleasanton, CA 94588  
Place/Project Type: Construction - Residential  
SIC/NAICS: Not reported  
Region: 2  
Program: CONSTW  
Regulatory Measure Status: Terminated  
Regulatory Measure Type: Storm water construction  
Order Number: 2009-0009-DWQ  
WDID: 2 43C363419  
NPDES Number: CAS000002  
Adoption Date: Not reported  
Effective Date: 04/12/2012  
Termination Date: 11/27/2013  
Expiration/Review Date: Not reported  
Design Flow: Not reported  
Major/Minor: Not reported  
Complexity: Not reported  
TTWQ: Not reported  
Enforcement Actions within 5 years: 0  
Violations within 5 years: 0  
Latitude: 37.419722  
Longitude: -122.118889

**DZ1180**    **APRIL MCCOY**  
**NNE**      **2502 MIDDLEFIELD RD**  
**1/2-1**     **PALO ALTO, CA 94301**  
**0.650 mi.**  
**3430 ft.**    **Site 2 of 2 in cluster DZ**

**CA HAZNET**    **S113775606**  
**N/A**

**Relative:**    **HAZNET:**  
**Lower**        **envid:**        S113775606  
                 **Year:**         2012  
**Actual:**     **GEPaid:**      CAC002688525  
**18 ft.**        **Contact:**      APRIL MCCOY  
                 **Telephone:**    6504651689  
                 **Mailing Name:**   Not reported  
                 **Mailing Address:** 2502 MIDDLEFIELD RD  
                 **Mailing City,St,Zip:** PALO ALTO, CA 94301  
                 **Gen County:**    Santa Clara  
                 **TSD EPA ID:**    CAD981382732

Map ID  
Direction  
Distance  
Elevation

MAP FINDINGS

Site

Database(s)

EDR ID Number  
EPA ID Number

**APRIL MCCOY (Continued)**

**S113775606**

TSD County: Alameda  
Waste Category: Not reported  
Disposal Method: Landfill Or Surface Impoundment That Will Be Closed As Landfill( To Include On-Site Treatment And/Or Stabilization)  
Tons: 0.4  
Cat Decode: Not reported  
Method Decode: Not reported  
Facility County: Santa Clara

**EB1181  
NE  
1/2-1  
0.651 mi.  
3436 ft.**

**WASHINGTON MUTUAL  
2846 MIDDLEFIELD RD  
PALO ALTO, CA 94306  
Site 1 of 17 in cluster EB**

**CA HAZNET S112946922  
N/A**

**Relative:  
Lower  
Actual:  
17 ft.**

HAZNET:  
envid: S112946922  
Year: 2005  
GEPaid: CAC002592713  
Contact: LARRY HARDTMAN  
Telephone: 7144284806  
Mailing Name: Not reported  
Mailing Address: 535 ANTON BLVD MAILSTOP 4051BOCA  
Mailing City,St,Zip: COSTA MESA, CA 92626  
Gen County: Not reported  
TSD EPA ID: CAD028409019  
TSD County: Not reported  
Waste Category: Other organic solids  
Disposal Method: Transfer Station  
Tons: 0.21  
Cat Decode: Not reported  
Method Decode: Not reported  
Facility County: Santa Clara

**DT1182  
SE  
1/2-1  
0.652 mi.  
3440 ft.**

**EL CAMINO VETERINARY HOSPITAL  
4040 EL CAMINO REAL  
PALO ALTO, CA 94306  
Site 2 of 2 in cluster DT**

**CA HAZNET S113063916  
N/A**

**Relative:  
Higher  
Actual:  
45 ft.**

HAZNET:  
envid: S113063916  
Year: 1993  
GEPaid: CAL000112371  
Contact: SYDNEY SMITH  
Telephone: 4154931630  
Mailing Name: Not reported  
Mailing Address: 4040 EL CAMINO REAL  
Mailing City,St,Zip: PALO ALTO, CA 943060000  
Gen County: Not reported  
TSD EPA ID: CAL922955281  
TSD County: Not reported  
Waste Category: Photochemicals/photoprocessing waste  
Disposal Method: Recycler  
Tons: 3.330000000000  
Cat Decode: Not reported

Map ID  
Direction  
Distance  
Elevation

MAP FINDINGS

Site

Database(s)

EDR ID Number  
EPA ID Number

**EL CAMINO VETERINARY HOSPITAL (Continued)**

**S113063916**

Method Decode: Not reported  
Facility County: Santa Clara

**EC1183  
NE  
1/2-1  
0.652 mi.  
3443 ft.**

**FIRST CHRISTIAN CHURCH OF PALO ALTO  
2890 MIDDLEFIELD RD  
PALO ALTO, CA 94306**

**CA HAZNET**

**S112963745  
N/A**

**Site 1 of 11 in cluster EC**

**Relative:  
Lower**

**HAZNET:**

**Actual:  
18 ft.**

envid: S112963745  
Year: 2007  
GEPaid: CAC002620318  
Contact: SCOTT BUDLONG  
Telephone: 6503274188  
Mailing Name: Not reported  
Mailing Address: 2890 MIDDLEFIELD RD  
Mailing City,St,Zip: PALO ALTO, CA 943062521  
Gen County: Not reported  
TSD EPA ID: CAD028409019  
TSD County: Not reported  
Waste Category: Asbestos containing waste  
Disposal Method: Storage, Bulking, And/Or Transfer Off Site--No Treatment/Reovery (H010-H129) Or (H131-H135)  
Tons: 0.04  
Cat Decode: Not reported  
Method Decode: Not reported  
Facility County: Santa Clara

**ED1184  
NNE  
1/2-1  
0.653 mi.  
3447 ft.**

**SHELL OIL CO  
2105 MIDDLEFIELD  
MOUNTAIN VIEW, CA 94040**

**RCRA-SQG**

**1000288590  
CAD981401243**

**Site 1 of 3 in cluster ED**

**Relative:  
Lower**

**RCRA-SQG:**

**Actual:  
19 ft.**

Date form received by agency: 04/08/1998  
Facility name: SHELL OIL CO  
Facility address: 2105 MIDDLEFIELD  
MOUNTAIN VIEW, CA 94040  
EPA ID: CAD981401243  
Mailing address: P O BOX 4453  
HOUSTON, TX 77210-4453  
Contact: SONDR A BIENVENU  
Contact address: P O BOX 4453  
HOUSTON, TX 77210-4453  
Contact country: US  
Contact telephone: 713-241-2258  
Contact email: Not reported  
EPA Region: 09  
Classification: Small Small Quantity Generator  
Description: Handler: generates more than 100 and less than 1000 kg of hazardous waste during any calendar month and accumulates less than 6000 kg of hazardous waste at any time; or generates 100 kg or less of hazardous waste during any calendar month, and accumulates more than 1000 kg of hazardous waste at any time

Map ID  
Direction  
Distance  
Elevation

MAP FINDINGS

Site

Database(s)

EDR ID Number  
EPA ID Number

**SHELL OIL CO (Continued)**

**1000288590**

Owner/Operator Summary:

Owner/operator name: NOT REQUIRED  
Owner/operator address: NOT REQUIRED  
NOT REQUIRED, ME 99999  
Owner/operator country: Not reported  
Owner/operator telephone: 415-555-1212  
Owner/operator email: Not reported  
Owner/operator fax: Not reported  
Owner/operator extension: Not reported  
Legal status: Private  
Owner/Operator Type: Operator  
Owner/Op start date: Not reported  
Owner/Op end date: Not reported

Owner/operator name: EQUILON ENTERPRISES LLC  
Owner/operator address: P O BOX 4453  
HOUSTON, TX 77210  
Owner/operator country: Not reported  
Owner/operator telephone: 713-241-2258  
Owner/operator email: Not reported  
Owner/operator fax: Not reported  
Owner/operator extension: Not reported  
Legal status: Private  
Owner/Operator Type: Owner  
Owner/Op start date: Not reported  
Owner/Op end date: Not reported

Handler Activities Summary:

U.S. importer of hazardous waste: No  
Mixed waste (haz. and radioactive): No  
Recycler of hazardous waste: No  
Transporter of hazardous waste: No  
Treater, storer or disposer of HW: No  
Underground injection activity: No  
On-site burner exemption: No  
Furnace exemption: No  
Used oil fuel burner: No  
Used oil processor: No  
User oil refiner: No  
Used oil fuel marketer to burner: No  
Used oil Specification marketer: No  
Used oil transfer facility: No  
Used oil transporter: No

- . Waste code: D001
- . Waste name: IGNITABLE HAZARDOUS WASTES ARE THOSE WASTES WHICH HAVE A FLASHPOINT OF LESS THAN 140 DEGREES FAHRENHEIT AS DETERMINED BY A PENSKEY-MARTENS CLOSED CUP FLASH POINT TESTER. ANOTHER METHOD OF DETERMINING THE FLASH POINT OF A WASTE IS TO REVIEW THE MATERIAL SAFETY DATA SHEET, WHICH CAN BE OBTAINED FROM THE MANUFACTURER OR DISTRIBUTOR OF THE MATERIAL. LACQUER THINNER IS AN EXAMPLE OF A COMMONLY USED SOLVENT WHICH WOULD BE CONSIDERED AS IGNITABLE HAZARDOUS WASTE.
  
- . Waste code: D018
- . Waste name: BENZENE

Map ID  
Direction  
Distance  
Elevation

MAP FINDINGS

Site

Database(s)

EDR ID Number  
EPA ID Number

**SHELL OIL CO (Continued)**

**1000288590**

Historical Generators:

Date form received by agency: 09/01/1996  
Site name: SHELL OIL CO  
Classification: Small Quantity Generator

Violation Status: No violations found

**ED1185**  
**NNE**  
**1/2-1**  
**0.657 mi.**  
**3467 ft.**

**MARC & DANE GUILLET**  
**2309 BYRON ST**  
**PALO ALTO, CA 94301**  
**Site 2 of 3 in cluster ED**

**CA HAZNET S113778153**  
**N/A**

**Relative:**  
**Lower**  
**Actual:**  
**19 ft.**

HAZNET:  
envid: S113778153  
Year: 2012  
GEPaid: CAC002691639  
Contact: MARC & DANE GUILLET  
Telephone: 6503252155  
Mailing Name: Not reported  
Mailing Address: 2309 BYRON ST  
Mailing City,St,Zip: PALO ALTO, CA 94301  
Gen County: Santa Clara  
TSD EPA ID: CAD982042475  
TSD County: Solano  
Waste Category: Not reported  
Disposal Method: Landfill Or Surface Impoundment That Will Be Closed As Landfill( To Include On-Site Treatment And/Or Stabilization)  
Tons: 14  
Cat Decode: Not reported  
Method Decode: Not reported  
Facility County: Santa Clara

**DW1186**  
**North**  
**1/2-1**  
**0.659 mi.**  
**3480 ft.**

**KAREN TSAO**  
**2177 WEBSTER ST**  
**PALO ALTO, CA 94301**  
**Site 2 of 2 in cluster DW**

**CA HAZNET S112992374**  
**N/A**

**Relative:**  
**Lower**  
**Actual:**  
**21 ft.**

HAZNET:  
envid: S112992374  
Year: 2011  
GEPaid: CAC002674574  
Contact: KAREN TSAO  
Telephone: 6502003302  
Mailing Name: Not reported  
Mailing Address: 2177 WEBSTER ST  
Mailing City,St,Zip: PALO ALTO, CA 94301  
Gen County: Not reported  
TSD EPA ID: CAD981382732  
TSD County: Not reported  
Waste Category: Asbestos containing waste  
Disposal Method: Landfill Or Surface Impoundment That Will Be Closed As Landfill( To Include On-Site Treatment And/Or Stabilization)  
Tons: 0.4  
Cat Decode: Not reported  
Method Decode: Not reported

Map ID  
Direction  
Distance  
Elevation

MAP FINDINGS

Site

Database(s)

EDR ID Number  
EPA ID Number

**KAREN TSAO (Continued)**

**S112992374**

Facility County: Santa Clara

**EE1187**  
**SE**  
**1/2-1**  
**0.662 mi.**  
**3493 ft.**  
**Relative:**  
**Higher**  
**Actual:**  
**44 ft.**

**THE AVANT**  
**4041 EL CAMINO WAY**  
**PALO ALTO, CA 94306**  
**Site 1 of 14 in cluster EE**

**CA CERS** **S121780771**  
**N/A**

CERS TANKS:  
Site ID: 421002  
CERS ID: 10731814  
CERS Description: Chemical Storage Facilities

Violations:  
Site ID: 421002  
Site Name: The Avant  
Violation Date: 11-28-2017  
Citation: HSC 6.95 25508(a)(1) - California Health and Safety Code, Chapter 6.95, Section(s) 25508(a)(1)  
Violation Description: Failure to establish and electronically submit an adequate emergency response plan and procedures for a release or threatened release of a hazardous material.  
Violation Notes: Not reported  
Violation Division: Palo Alto City Fire Department  
Violation Program: HMRRP  
Violation Source: CERS

Site ID: 421002  
Site Name: The Avant  
Violation Date: 11-28-2017  
Citation: HSC 6.95 25508(a)(1) - California Health and Safety Code, Chapter 6.95, Section(s) 25508(a)(1)  
Violation Description: Failure to establish and electronically submit an adequate training program in safety procedures in the event of a release or threatened release of a hazardous material.  
Violation Notes: Not reported  
Violation Division: Palo Alto City Fire Department  
Violation Program: HMRRP  
Violation Source: CERS

Site ID: 421002  
Site Name: The Avant  
Violation Date: 11-28-2017  
Citation: HSC 6.95 Multiple Sections - California Health and Safety Code, Chapter 6.95, Section(s) Multiple Sections  
Violation Description: Business Plan Program - Administration/Documentation - General  
Violation Notes: Returned to compliance on 12/29/2017.  
Violation Division: Palo Alto City Fire Department  
Violation Program: HMRRP  
Violation Source: CERS

Evaluation:  
Eval General Type: Compliance Evaluation Inspection  
Eval Date: 11-28-2017  
Violations Found: Yes  
Eval Type: Routine done by local agency  
Eval Notes: Update CERS reporting.  
Eval Division: Palo Alto City Fire Department

Map ID  
Direction  
Distance  
Elevation

MAP FINDINGS

Site

Database(s)

EDR ID Number  
EPA ID Number

**THE AVANT (Continued)**

**S121780771**

Eval Program: HMRRP  
Eval Source: CERS

Coordinates:  
Site ID: 421002  
Facility Name: The Avant  
Env Int Type Code: HMBP  
Program ID: 10731814  
Coord Name: Not reported  
Ref Point Type Desc: Center of a facility or station.  
Latitude: 37.415270  
Longitude: -122.126910

Affiliation:  
Affiliation Type Desc: CUPA District  
Entity Name: Santa Clara County Environmental Health  
Entity Title: Not reported  
Affiliation Address: 1555 Berger Drive, Suite 300  
Affiliation City: San Jose  
Affiliation State: CA  
Affiliation Country: Not reported  
Affiliation Zip: 95112-2716  
Affiliation Phone: (408) 918-3400

Affiliation Type Desc: Document Preparer  
Entity Name: Glenn Duenas  
Entity Title: Not reported  
Affiliation Address: Not reported  
Affiliation City: Not reported  
Affiliation State: Not reported  
Affiliation Country: Not reported  
Affiliation Zip: Not reported  
Affiliation Phone: Not reported

Affiliation Type Desc: Environmental Contact  
Entity Name: Glenn Duenas  
Entity Title: Not reported  
Affiliation Address: 4041 El Camino Way  
Affiliation City: Palo alto  
Affiliation State: CA  
Affiliation Country: Not reported  
Affiliation Zip: 94306  
Affiliation Phone: (650) 494-0760

Affiliation Type Desc: Facility Mailing Address  
Entity Name: Mailing Address  
Entity Title: Not reported  
Affiliation Address: 4041 El Camino Way  
Affiliation City: Palo Alto  
Affiliation State: CA  
Affiliation Country: Not reported  
Affiliation Zip: 94306  
Affiliation Phone: Not reported

Affiliation Type Desc: Identification Signer  
Entity Name: Glenn Duenas



Map ID  
Direction  
Distance  
Elevation

MAP FINDINGS

Site

Database(s)

EDR ID Number  
EPA ID Number

**THE AVANT (Continued)**

**S121780771**

Entity Title: Environmental Service Director  
Affiliation Address: Not reported  
Affiliation City: Not reported  
Affiliation State: Not reported  
Affiliation Country: Not reported  
Affiliation Zip: Not reported  
Affiliation Phone: Not reported

Affiliation Type Desc: Legal Owner  
Entity Name: William Reller  
Entity Title: Not reported  
Affiliation Address: 664 Gilman st  
Affiliation City: Palo Alto  
Affiliation State: CA  
Affiliation Country: United States  
Affiliation Zip: 94301  
Affiliation Phone: (650) 328-7020

Affiliation Type Desc: Operator  
Entity Name: Susan Jordan  
Entity Title: Not reported  
Affiliation Address: Not reported  
Affiliation City: Not reported  
Affiliation State: Not reported  
Affiliation Country: Not reported  
Affiliation Zip: Not reported  
Affiliation Phone: (650) 494-0760

Affiliation Type Desc: Parent Corporation  
Entity Name: The Avant  
Entity Title: Not reported  
Affiliation Address: Not reported  
Affiliation City: Not reported  
Affiliation State: Not reported  
Affiliation Country: Not reported  
Affiliation Zip: Not reported  
Affiliation Phone: Not reported

Affiliation Type Desc: Property Owner  
Entity Name: William Reller  
Entity Title: Not reported  
Affiliation Address: 664 Gilman st  
Affiliation City: Palo Alto  
Affiliation State: CA  
Affiliation Country: United States  
Affiliation Zip: 94301  
Affiliation Phone: (650) 328-7020

Map ID  
 Direction  
 Distance  
 Elevation

MAP FINDINGS

Site

Database(s)

EDR ID Number  
 EPA ID Number

**EE1188**    **PALO ALTO COMMONS**  
**SE**        **4041 EL CAMINO WAY**  
**1/2-1**     **PALO ALTO, CA 94306**  
**0.662 mi.**  
**3493 ft.**    **Site 2 of 14 in cluster EE**

**CA NPDES**    **S111459826**  
**CA CIWQS**    **N/A**

**Relative:**  
**Higher**  
**Actual:**  
**44 ft.**

NPDES:  
 Facility Status: Not reported  
 NPDES Number: Not reported  
 Region: Not reported  
 Agency Number: Not reported  
 Regulatory Measure ID: Not reported  
 Place ID: Not reported  
 Order Number: Not reported  
 WDID: 2 43C362546  
 Regulatory Measure Type: Construction  
 Program Type: Not reported  
 Adoption Date Of Regulatory Measure: Not reported  
 Effective Date Of Regulatory Measure: Not reported  
 Termination Date Of Regulatory Measure: Not reported  
 Expiration Date Of Regulatory Measure: Not reported  
 Discharge Address: Not reported  
 Discharge Name: Not reported  
 Discharge City: Not reported  
 Discharge State: Not reported  
 Discharge Zip: Not reported  
 Status: Terminated  
 Status Date: 05/08/2014  
 Operator Name: Palo Alto Commons  
 Operator Address: 664 Gilman St.  
 Operator City: Palo Alto  
 Operator State: California  
 Operator Zip: 94301

NPDES as of 03/2018:  
 NPDES Number: Not reported  
 Status: Not reported  
 Agency Number: Not reported  
 Region: 2  
 Regulatory Measure ID: 421929  
 Order Number: Not reported  
 Regulatory Measure Type: Construction  
 Place ID: Not reported  
 WDID: 2 43C362546  
 Program Type: Not reported  
 Adoption Date Of Regulatory Measure: Not reported  
 Effective Date Of Regulatory Measure: Not reported  
 Expiration Date Of Regulatory Measure: Not reported  
 Termination Date Of Regulatory Measure: 05/05/2014  
 Discharge Name: Not reported  
 Discharge Address: Not reported  
 Discharge City: Not reported  
 Discharge State: Not reported  
 Discharge Zip: Not reported  
 Received Date: 11/28/2011  
 Processed Date: 12/01/2011  
 Status: Terminated  
 Status Date: 05/08/2014  
 Place Size: 1.14  
 Place Size Unit: Acres

Map ID  
Direction  
Distance  
Elevation

MAP FINDINGS

Site

Database(s)

EDR ID Number  
EPA ID Number

**PALO ALTO COMMONS (Continued)**

**S111459826**

Contact:	stephen reller
Contact Title:	Not reported
Contact Phone:	650-573-7020
Contact Phone Ext:	Not reported
Contact Email:	sreller@randmproperties.com
Operator Name:	Palo Alto Commons
Operator Address:	664 Gilman St.
Operator City:	Palo Alto
Operator State:	California
Operator Zip:	94301
Operator Contact:	stephen reller
Operator Contact Title:	Not reported
Operator Contact Phone:	650-533-7020
Operator Contact Phone Ext:	Not reported
Operator Contact Email:	sreller@randmproperties.com
Operator Type:	Private Business
Developer:	Palo Alto Commons
Developer Address:	664 Gilman Street
Developer City:	Palo Alto
Developer State:	California
Developer Zip:	94301
Developer Contact:	stephen reller
Developer Contact Title:	Not reported
Constype Linear Utility Ind:	N
Emergency Phone:	Not reported
Emergency Phone Ext:	Not reported
Constype Above Ground Ind:	Not reported
Constype Below Ground Ind:	Not reported
Constype Cable Line Ind:	Not reported
Constype Comm Line Ind:	Not reported
Constype Commercial Ind:	Not reported
Constype Electrical Line Ind:	Not reported
Constype Gas Line Ind:	Not reported
Constype Industrial Ind:	Not reported
Constype Other Description:	Not reported
Constype Other Ind:	Not reported
Constype Recons Ind:	Not reported
Constype Residential Ind:	Y
Constype Transport Ind:	Not reported
Constype Utility Description:	Not reported
Constype Utility Ind:	Not reported
Constype Water Sewer Ind:	Not reported
Dir Discharge Uswater Ind:	N
Receiving Water Name:	Not reported
Certifier:	stephen reller
Certifier Title:	Not reported
Certification Date:	28-NOV-11
Primary Sic:	Not reported
Secondary Sic:	Not reported
Tertiary Sic:	Not reported

CIWQS:	
Agency:	Palo Alto Commons
Agency Address:	664 Gilman St., Palo Alto, CA 94301
Place/Project Type:	Construction - Residential
SIC/NAICS:	Not reported

Map ID  
Direction  
Distance  
Elevation

MAP FINDINGS

Site

Database(s)

EDR ID Number  
EPA ID Number

**PALO ALTO COMMONS (Continued)**

**S111459826**

Region: 2  
Program: CONSTW  
Regulatory Measure Status: Terminated  
Regulatory Measure Type: Storm water construction  
Order Number: 2009-0009-DWQ  
WDID: 2 43C362546  
NPDES Number: CAS000002  
Adoption Date: Not reported  
Effective Date: 12/01/2011  
Termination Date: 05/05/2014  
Expiration/Review Date: Not reported  
Design Flow: Not reported  
Major/Minor: Not reported  
Complexity: Not reported  
TTWQ: Not reported  
Enforcement Actions within 5 years: 0  
Violations within 5 years: 0  
Latitude: 37.41571  
Longitude: -122.12749

**EF1189**  
**East**  
**1/2-1**  
**0.663 mi.**  
**3502 ft.**

**543 ST. CLAIRE DR**  
**PALO ALTO, CA**

**CA CHMIRS S110420276**  
**N/A**

**Site 1 of 3 in cluster EF**

**Relative:**  
**Lower**  
**Actual:**  
**19 ft.**

CHMIRS:  
OES Incident Number: 08-2484  
OES notification: 04/01/2008  
OES Date: Not reported  
OES Time: Not reported  
**Date Completed: Not reported**  
Property Use: Not reported  
Agency Id Number: Not reported  
Agency Incident Number: Not reported  
Time Notified: Not reported  
Time Completed: Not reported  
Surrounding Area: Not reported  
Estimated Temperature: Not reported  
Property Management: Not reported  
More Than Two Substances Involved?: Not reported  
Resp Agncy Personel # Of Decontaminated: Not reported  
Responding Agency Personel # Of Injuries: Not reported  
Responding Agency Personel # Of Fatalities: Not reported  
Others Number Of Decontaminated: Not reported  
Others Number Of Injuries: Not reported  
Others Number Of Fatalities: Not reported  
Vehicle Make/year: Not reported  
Vehicle License Number: Not reported  
Vehicle State: Not reported  
Vehicle Id Number: Not reported  
CA DOT PUC/ICC Number: Not reported  
Company Name: Not reported  
Reporting Officer Name/ID: Not reported  
Report Date: Not reported  
Facility Telephone: Not reported  
Waterway Involved: No  
Waterway: Not reported

Map ID  
 Direction  
 Distance  
 Elevation

MAP FINDINGS

Site

Database(s)

EDR ID Number  
 EPA ID Number

**(Continued)**

**S110420276**

Spill Site:	Residence
Cleanup By:	Reporting Party
Containment:	Not reported
What Happened:	Not reported
Type:	Not reported
Measure:	Gal(s)
Other:	Not reported
Date/Time:	1730
Year:	2008
Agency:	City of Palo Alto Utilities
Incident Date:	4/1/2008
Admin Agency:	Santa Clara County Health Department
Amount:	Not reported
Contained:	Yes
Site Type:	Not reported
E Date:	Not reported
Substance:	Sewage
Quantity Released:	5
Unknown:	Not reported
Substance #2:	Not reported
Substance #3:	Not reported
Evacuations:	0
Number of Injuries:	0
Number of Fatalities:	0
#1 Pipeline:	Not reported
#2 Pipeline:	Not reported
#3 Pipeline:	Not reported
#1 Vessel >= 300 Tons:	Not reported
#2 Vessel >= 300 Tons:	Not reported
#3 Vessel >= 300 Tons:	Not reported
Evacs:	Not reported
Injuries:	Not reported
Fatals:	Not reported
Comments:	Not reported
Description:	Due to roots in the line the release of 5 gallons of sewage ended up in a storm drain where it was contained. All 5 gallons was vacuumed out by the city crew.

**1190**      **DAVID CHUNG**  
**NW**        **140 TENNYSON AVE**  
**1/2-1**      **PALO ALTO, CA 94301**  
**0.664 mi.**  
**3504 ft.**

**CA HAZNET**    **S112995216**  
**N/A**

**Relative:**      HAZNET:  
**Higher**        envid:            S112995216  
                     Year:              2011  
**Actual:**        GEPAID:          CAC002678191  
**38 ft.**            Contact:          DAVID CHUNG  
                     Telephone:        6503026027  
                     Mailing Name:    Not reported  
                     Mailing Address: 1236 ROSE AVE  
                     Mailing City,St,Zip: MOUNTAIN VIEW, CA 940404049  
                     Gen County:      Not reported  
                     TSD EPA ID:      CAD981382732  
                     TSD County:      Not reported  
                     Waste Category:   Asbestos containing waste

Map ID  
Direction  
Distance  
Elevation

MAP FINDINGS

Site

Database(s)

EDR ID Number  
EPA ID Number

**DAVID CHUNG (Continued)**

**S112995216**

Disposal Method: Landfill Or Surface Impoundment That Will Be Closed As Landfill( To Include On-Site Treatment And/Or Stabilization)  
Tons: 12  
Cat Decode: Not reported  
Method Decode: Not reported  
Facility County: Santa Clara

**EE1191  
SE  
1/2-1  
0.670 mi.  
3535 ft.**

**EDWIN M. MASUDA  
4047 EL CAMINO WAY  
PALO ALTO, CA 94306**

**CA SWEEPS UST  
CA FID UST**

**S101623428  
N/A**

**Site 3 of 14 in cluster EE**

**Relative:  
Higher  
Actual:  
43 ft.**

**SWEEPS UST:**  
Status: Active  
Comp Number: 64465  
Number: 9  
Board Of Equalization: 44-026141  
Referral Date: 07-01-85  
Action Date: Not reported  
Created Date: 02-29-88  
Owner Tank Id: 1  
SWRCB Tank Id: 43-006-064465-000001  
Tank Status: A  
Capacity: 500  
Active Date: 07-01-85  
Tank Use: OIL  
STG: W  
Content: WASTE OIL  
Number Of Tanks: 1

**CA FID UST:**  
Facility ID: 43012217  
Regulated By: UTNKA  
Regulated ID: 00064465  
Cortese Code: Not reported  
SIC Code: Not reported  
Facility Phone: 4154937988  
Mail To: Not reported  
Mailing Address: 4047 EL CAMINO REAL WAY  
Mailing Address 2: Not reported  
Mailing City,St,Zip: PALO ALTO 94306  
Contact: Not reported  
Contact Phone: Not reported  
DUNs Number: Not reported  
NPDES Number: Not reported  
EPA ID: Not reported  
Comments: Not reported  
Status: Active

Map ID  
Direction  
Distance  
Elevation

MAP FINDINGS

Site

Database(s)

EDR ID Number  
EPA ID Number

EE1192  
SE  
1/2-1  
0.670 mi.  
3535 ft.

EDWIN M. MASUDA  
4047 EL CAMINO WAY  
PALO ALTO, CA 94306  
  
Site 4 of 14 in cluster EE

CA HIST UST U001595951  
N/A

Relative:  
Higher  
Actual:  
43 ft.

HIST UST:  
File Number: Not reported  
URL: Not reported  
Region: STATE  
Facility ID: 00000064465  
Facility Type: Other  
Other Type: TRANSMISSION SHOP  
Contact Name: Not reported  
Telephone: 4154937988  
Owner Name: MASUDA TRANSMISSION  
Owner Address: 4047 EL CAMINO WY  
Owner City,St,Zip: PALO ALTO, CA 94306  
Total Tanks: 0001  
  
Tank Num: 001  
Container Num: 1  
Year Installed: Not reported  
Tank Capacity: 00000500  
Tank Used for: WASTE  
Type of Fuel: WASTE OIL  
Container Construction Thickness: Not reported  
Leak Detection: None

EG1193  
SE  
1/2-1  
0.670 mi.  
3535 ft.

4032 SECOND STREET  
PALO ALTO, CA 94303  
  
Site 1 of 2 in cluster EG

CA CHMIRS S110419866  
N/A

Relative:  
Higher  
Actual:  
37 ft.

CHMIRS:  
OES Incident Number: 08-4987  
OES notification: 07/08/2008  
OES Date: Not reported  
OES Time: Not reported  
**Date Completed: Not reported**  
Property Use: Not reported  
Agency Id Number: Not reported  
Agency Incident Number: Not reported  
Time Notified: Not reported  
Time Completed: Not reported  
Surrounding Area: Not reported  
Estimated Temperature: Not reported  
Property Management: Not reported  
More Than Two Substances Involved?: Not reported  
Resp Agncy Personel # Of Decontaminated: Not reported  
Responding Agency Personel # Of Injuries: Not reported  
Responding Agency Personel # Of Fatalities: Not reported  
Others Number Of Decontaminated: Not reported  
Others Number Of Injuries: Not reported  
Others Number Of Fatalities: Not reported  
Vehicle Make/year: Not reported  
Vehicle License Number: Not reported  
Vehicle State: Not reported  
Vehicle Id Number: Not reported

Map ID  
 Direction  
 Distance  
 Elevation

MAP FINDINGS

Site

Database(s)

EDR ID Number  
 EPA ID Number

(Continued)

S110419866

CA DOT PUC/ICC Number:	Not reported
Company Name:	Not reported
Reporting Officer Name/ID:	Not reported
Report Date:	Not reported
Facility Telephone:	Not reported
Waterway Involved:	Yes
Waterway:	Storm Drain, runs to local creek.
Spill Site:	Residence
Cleanup By:	Reporting Party
Containment:	Not reported
What Happened:	Not reported
Type:	Not reported
Measure:	Gal(s)
Other:	Not reported
Date/Time:	0840
Year:	2008
Agency:	City of Palo Alto Utilities
Incident Date:	7/8/2008
Admin Agency:	Santa Clara County Health Department
Amount:	Not reported
Contained:	Yes
Site Type:	Storm Drain, runs to local creek.
E Date:	Not reported
Substance:	Sewage
Quantity Released:	9
Unknown:	Not reported
Substance #2:	Not reported
Substance #3:	Not reported
Evacuations:	0
Number of Injuries:	0
Number of Fatalities:	0
#1 Pipeline:	Not reported
#2 Pipeline:	Not reported
#3 Pipeline:	Not reported
#1 Vessel >= 300 Tons:	Not reported
#2 Vessel >= 300 Tons:	Not reported
#3 Vessel >= 300 Tons:	Not reported
Evacs:	Not reported
Injuries:	Not reported
Fatals:	Not reported
Comments:	Not reported
Description:	Caller states a back up on a city lateral caused by a roots blockage resulted in the release of substance. In addition, 8 gallons of the substance was recovered but the remaining 1 gallon was unrecoverable in a storm drain.

**DU1194**    **JEFF & CAROL STRAUBEL**  
**NNW**     **1911 WAVERLEY ST**  
**1/2-1**    **PALO ALTO, CA 94301**  
**0.670 mi.**  
**3537 ft.**    **Site 2 of 2 in cluster DU**

**CA HAZNET**    **S118214584**  
**N/A**

**Relative:**    **HAZNET:**  
**Lower**        **envid:**        S118214584  
**Actual:**     **Year:**         2014  
**28 ft.**        **GEPaid:**      CAC002776289  
                  **Contact:**      JEFF & CAROL STRAUBEL



Map ID  
 Direction  
 Distance  
 Elevation

MAP FINDINGS

Site

Database(s)

EDR ID Number  
 EPA ID Number

**JEFF & CAROL STRAUBEL (Continued)**

**S118214584**

Telephone: 6505210884  
 Mailing Name: Not reported  
 Mailing Address: 1911 WAVERLEY ST  
 Mailing City,St,Zip: PALO ALTO, CA 943013848  
 Gen County: Santa Clara  
 TSD EPA ID: CAD981382732  
 TSD County: Alameda  
 Waste Category: Asbestos containing waste  
 Disposal Method: Landfill Or Surface Impoundment That Will Be Closed As Landfill( To Include On-Site Treatment And/Or Stabilization)  
 Tons: 0.4  
 Cat Decode: Not reported  
 Method Decode: Not reported  
 Facility County: Santa Clara

1195  
 NNE  
 1/2-1  
 0.671 mi.  
 3541 ft.

**STETTNER, SEAN  
 2277 BYRON ST  
 PALO ALTO, CA 94301**

**CA HAZNET S117302038  
 N/A**

**Relative:  
 Lower  
 Actual:  
 19 ft.**

HAZNET:  
 envid: S117302038  
 Year: 2013  
 GEPAID: CAC002745397  
 Contact: STETTNER, SEAN  
 Telephone: 4045976900  
 Mailing Name: Not reported  
 Mailing Address: 2277 BYRON ST  
 Mailing City,St,Zip: PALO ALTO, CA 943014008  
 Gen County: Santa Clara  
 TSD EPA ID: CAD981382732  
 TSD County: Alameda  
 Waste Category: Not reported  
 Disposal Method: Landfill Or Surface Impoundment That Will Be Closed As Landfill( To Include On-Site Treatment And/Or Stabilization)  
 Tons: 0.4  
 Cat Decode: Not reported  
 Method Decode: Not reported  
 Facility County: Not reported

DX1196  
 WNW  
 1/2-1  
 0.672 mi.  
 3546 ft.

**MULCAHY FAMILY DENTISTRY  
 1795 EL CAMINO REAL STE 100  
 PALO ALTO, CA 94306**

**CA CERS HAZ WASTE S121764112  
 CA CERS N/A**

**Site 7 of 21 in cluster DX**

**Relative:  
 Higher  
 Actual:  
 47 ft.**

CERS HAZ WASTE:  
 Site ID: 347068  
 CERS ID: 10490701  
 CERS Description: Hazardous Chemical Management  
 Violations:  
 Site ID: 347068  
 Site Name: Mulcahy Family Dentistry  
 Violation Date: 03-14-2017  
 Citation: HSC 6.95 25508.2 - California Health and Safety Code, Chapter 6.95,

Map ID  
Direction  
Distance  
Elevation

MAP FINDINGS

Site

Database(s)

EDR ID Number  
EPA ID Number

**MULCAHY FAMILY DENTISTRY (Continued)**

**S121764112**

Violation Description: Section(s) 25508.2  
Failure to annually review and electronically certify that the business plan is complete and accurate on or before the annual due date.

Violation Notes: Not reported

Violation Division: Palo Alto City Fire Department

Violation Program: HMRRP

Violation Source: CERS

Site ID: 347068

Site Name: Mulcahy Family Dentistry

Violation Date: 06-26-2015

Citation: HSC 6.95 25508(d) - California Health and Safety Code, Chapter 6.95, Section(s) 25508(d)

Violation Description: Failure to complete and/or electronically submit a business plan when storing/handling a hazardous material at or above reportable quantities.

Violation Notes: Returned to compliance on 07/09/2015.

Violation Division: Palo Alto City Fire Department

Violation Program: HMRRP

Violation Source: CERS

Evaluation:

Eval General Type: Compliance Evaluation Inspection

Eval Date: 03-14-2017

Violations Found: Yes

Eval Type: Routine done by local agency

Eval Notes: CERS insp.

Eval Division: Palo Alto City Fire Department

Eval Program: HMRRP

Eval Source: CERS

Eval General Type: Compliance Evaluation Inspection

Eval Date: 04-02-2014

Violations Found: No

Eval Type: Routine done by local agency

Eval Notes: Not reported

Eval Division: Palo Alto City Fire Department

Eval Program: HMRRP

Eval Source: CERS

Eval General Type: Compliance Evaluation Inspection

Eval Date: 06-26-2015

Violations Found: Yes

Eval Type: Routine done by local agency

Eval Notes: CERS inspection

Eval Division: Palo Alto City Fire Department

Eval Program: HMRRP

Eval Source: CERS

Eval General Type: Compliance Evaluation Inspection

Eval Date: 11-15-2016

Violations Found: No

Eval Type: Routine done by local agency

Eval Notes: Not reported

Eval Division: Palo Alto City Fire Department

Eval Program: HMRRP

Map ID  
Direction  
Distance  
Elevation

MAP FINDINGS

Site

Database(s)

EDR ID Number  
EPA ID Number

**MULCAHY FAMILY DENTISTRY (Continued)**

**S121764112**

Eval Source: CERS

Affiliation:

Affiliation Type Desc: CUPA District  
Entity Name: Santa Clara County Environmental Health  
Entity Title: Not reported  
Affiliation Address: 1555 Berger Drive, Suite 300  
Affiliation City: San Jose  
Affiliation State: CA  
Affiliation Country: Not reported  
Affiliation Zip: 95112-2716  
Affiliation Phone: (408) 918-3400

Affiliation Type Desc: Document Preparer  
Entity Name: Connie Lyssand  
Entity Title: Not reported  
Affiliation Address: Not reported  
Affiliation City: Not reported  
Affiliation State: Not reported  
Affiliation Country: Not reported  
Affiliation Zip: Not reported  
Affiliation Phone: Not reported

Affiliation Type Desc: Environmental Contact  
Entity Name: Connie Lyssand  
Entity Title: Not reported  
Affiliation Address: 1795 El Camino Real Suite 100  
Affiliation City: Palo Alto  
Affiliation State: CA  
Affiliation Country: Not reported  
Affiliation Zip: 94306  
Affiliation Phone: (650) 207-1685

Affiliation Type Desc: Facility Mailing Address  
Entity Name: Mailing Address  
Entity Title: Not reported  
Affiliation Address: 1795 El Camino Real Ste 100  
Affiliation City: Palo Alto  
Affiliation State: CA  
Affiliation Country: Not reported  
Affiliation Zip: 94306  
Affiliation Phone: Not reported

Affiliation Type Desc: Identification Signer  
Entity Name: Connie Lyssand  
Entity Title: Office Manager  
Affiliation Address: Not reported  
Affiliation City: Not reported  
Affiliation State: Not reported  
Affiliation Country: Not reported  
Affiliation Zip: Not reported  
Affiliation Phone: Not reported

Affiliation Type Desc: Legal Owner  
Entity Name: Timothy I Mulcahy  
Entity Title: Not reported  
Affiliation Address: 1795 El Camino Real Ste 100

Map ID  
Direction  
Distance  
Elevation

MAP FINDINGS

Site

Database(s)

EDR ID Number  
EPA ID Number

**MULCAHY FAMILY DENTISTRY (Continued)**

**S121764112**

Affiliation City: Palo Alto  
Affiliation State: CA  
Affiliation Country: United States  
Affiliation Zip: 94306  
Affiliation Phone: (650) 823-1956

Affiliation Type Desc: Operator  
Entity Name: Timothy I Mulcahy  
Entity Title: Not reported  
Affiliation Address: Not reported  
Affiliation City: Not reported  
Affiliation State: Not reported  
Affiliation Country: Not reported  
Affiliation Zip: Not reported  
Affiliation Phone: (650) 823-1956

Affiliation Type Desc: Parent Corporation  
Entity Name: Mulcahy Family Dentistry  
Entity Title: Not reported  
Affiliation Address: Not reported  
Affiliation City: Not reported  
Affiliation State: Not reported  
Affiliation Country: Not reported  
Affiliation Zip: Not reported  
Affiliation Phone: Not reported

Affiliation Type Desc: Property Owner  
Entity Name: James Newman  
Entity Title: Not reported  
Affiliation Address: 1795 El Camino Real, Suite 200  
Affiliation City: Palo Alto  
Affiliation State: CA  
Affiliation Country: United States  
Affiliation Zip: 94306  
Affiliation Phone: (650) 321-3223

**CERS TANKS:**

Site ID: 347068  
CERS ID: 10490701  
CERS Description: Chemical Storage Facilities

**Violations:**

Site ID: 347068  
Site Name: Mulcahy Family Dentistry  
Violation Date: 03-14-2017  
Citation: HSC 6.95 25508.2 - California Health and Safety Code, Chapter 6.95, Section(s) 25508.2  
Violation Description: Failure to annually review and electronically certify that the business plan is complete and accurate on or before the annual due date.  
Violation Notes: Not reported  
Violation Division: Palo Alto City Fire Department  
Violation Program: HMRRP  
Violation Source: CERS

Site ID: 347068

Map ID  
Direction  
Distance  
Elevation

MAP FINDINGS

Site

Database(s)

EDR ID Number  
EPA ID Number

**MULCAHY FAMILY DENTISTRY (Continued)**

**S121764112**

Site Name: Mulcahy Family Dentistry  
Violation Date: 06-26-2015  
Citation: HSC 6.95 25508(d) - California Health and Safety Code, Chapter 6.95, Section(s) 25508(d)  
Violation Description: Failure to complete and/or electronically submit a business plan when storing/handling a hazardous material at or above reportable quantities.  
Violation Notes: Returned to compliance on 07/09/2015.  
Violation Division: Palo Alto City Fire Department  
Violation Program: HMRRP  
Violation Source: CERS

Evaluation:

Eval General Type: Compliance Evaluation Inspection  
Eval Date: 03-14-2017  
Violations Found: Yes  
Eval Type: Routine done by local agency  
Eval Notes: CERS insp.  
Eval Division: Palo Alto City Fire Department  
Eval Program: HMRRP  
Eval Source: CERS

Eval General Type: Compliance Evaluation Inspection  
Eval Date: 04-02-2014  
Violations Found: No  
Eval Type: Routine done by local agency  
Eval Notes: Not reported  
Eval Division: Palo Alto City Fire Department  
Eval Program: HMRRP  
Eval Source: CERS

Eval General Type: Compliance Evaluation Inspection  
Eval Date: 06-26-2015  
Violations Found: Yes  
Eval Type: Routine done by local agency  
Eval Notes: CERS inspection  
Eval Division: Palo Alto City Fire Department  
Eval Program: HMRRP  
Eval Source: CERS

Eval General Type: Compliance Evaluation Inspection  
Eval Date: 11-15-2016  
Violations Found: No  
Eval Type: Routine done by local agency  
Eval Notes: Not reported  
Eval Division: Palo Alto City Fire Department  
Eval Program: HMRRP  
Eval Source: CERS

Affiliation:

Affiliation Type Desc: CUPA District  
Entity Name: Santa Clara County Environmental Health  
Entity Title: Not reported  
Affiliation Address: 1555 Berger Drive, Suite 300  
Affiliation City: San Jose  
Affiliation State: CA

Map ID  
Direction  
Distance  
Elevation

MAP FINDINGS

Site

Database(s)

EDR ID Number  
EPA ID Number

**MULCAHY FAMILY DENTISTRY (Continued)**

**S121764112**

Affiliation Country: Not reported  
Affiliation Zip: 95112-2716  
Affiliation Phone: (408) 918-3400

Affiliation Type Desc: Document Preparer  
Entity Name: Connie Lyssand  
Entity Title: Not reported  
Affiliation Address: Not reported  
Affiliation City: Not reported  
Affiliation State: Not reported  
Affiliation Country: Not reported  
Affiliation Zip: Not reported  
Affiliation Phone: Not reported

Affiliation Type Desc: Environmental Contact  
Entity Name: Connie Lyssand  
Entity Title: Not reported  
Affiliation Address: 1795 El Camino Real Suite 100  
Affiliation City: Palo Alto  
Affiliation State: CA  
Affiliation Country: Not reported  
Affiliation Zip: 94306  
Affiliation Phone: (650) 207-1685

Affiliation Type Desc: Facility Mailing Address  
Entity Name: Mailing Address  
Entity Title: Not reported  
Affiliation Address: 1795 El Camino Real Ste 100  
Affiliation City: Palo Alto  
Affiliation State: CA  
Affiliation Country: Not reported  
Affiliation Zip: 94306  
Affiliation Phone: Not reported

Affiliation Type Desc: Identification Signer  
Entity Name: Connie Lyssand  
Entity Title: Office Manager  
Affiliation Address: Not reported  
Affiliation City: Not reported  
Affiliation State: Not reported  
Affiliation Country: Not reported  
Affiliation Zip: Not reported  
Affiliation Phone: Not reported

Affiliation Type Desc: Legal Owner  
Entity Name: Timothy I Mulcahy  
Entity Title: Not reported  
Affiliation Address: 1795 El Camino Real Ste 100  
Affiliation City: Palo Alto  
Affiliation State: CA  
Affiliation Country: United States  
Affiliation Zip: 94306  
Affiliation Phone: (650) 823-1956

Affiliation Type Desc: Operator  
Entity Name: Timothy I Mulcahy  
Entity Title: Not reported

Map ID  
 Direction  
 Distance  
 Elevation

MAP FINDINGS

Site

Database(s)

EDR ID Number  
 EPA ID Number

**MULCAHY FAMILY DENTISTRY (Continued)**

**S121764112**

Affiliation Address:	Not reported
Affiliation City:	Not reported
Affiliation State:	Not reported
Affiliation Country:	Not reported
Affiliation Zip:	Not reported
Affiliation Phone:	(650) 823-1956
Affiliation Type Desc:	Parent Corporation
Entity Name:	Mulcahy Family Dentistry
Entity Title:	Not reported
Affiliation Address:	Not reported
Affiliation City:	Not reported
Affiliation State:	Not reported
Affiliation Country:	Not reported
Affiliation Zip:	Not reported
Affiliation Phone:	Not reported
Affiliation Type Desc:	Property Owner
Entity Name:	James Newman
Entity Title:	Not reported
Affiliation Address:	1795 El Camino Real, Suite 200
Affiliation City:	Palo Alto
Affiliation State:	CA
Affiliation Country:	United States
Affiliation Zip:	94306
Affiliation Phone:	(650) 321-3223

<b>DX1197</b> <b>WNW</b> <b>1/2-1</b> <b>0.672 mi.</b> <b>3546 ft.</b>	<b>FILL'EM FAST</b> <b>1795 EL CAMINO REAL</b> <b>PALO ALTO, CA</b> <b>Site 8 of 21 in cluster DX</b>	<b>CA RGA LUST</b>	<b>S114619924</b> <b>N/A</b>
--	--	--------------------	---------------------------------

<b>Relative:</b> <b>Higher</b>  <b>Actual:</b> <b>47 ft.</b>	<b>RGA LUST:</b>  <table border="0"> <tr><td>2012</td><td>FILL'EM FAST</td><td>1795 EL CAMINO REAL</td></tr> <tr><td>2011</td><td>FILL'EM FAST</td><td>1795 EL CAMINO REAL</td></tr> <tr><td>2010</td><td>FILL'EM FAST</td><td>1795 EL CAMINO REAL</td></tr> <tr><td>2009</td><td>FILL'EM FAST</td><td>1795 EL CAMINO REAL</td></tr> <tr><td>2008</td><td>FILL'EM FAST</td><td>1795 EL CAMINO REAL</td></tr> <tr><td>2007</td><td>FILL'EM FAST</td><td>1795 EL CAMINO REAL</td></tr> <tr><td>2006</td><td>FILL'EM FAST</td><td>1795 EL CAMINO REAL</td></tr> <tr><td>2005</td><td>FILL'EM FAST</td><td>1795 EL CAMINO REAL</td></tr> <tr><td>2003</td><td>FILL'EM FAST</td><td>1795 EL CAMINO REAL</td></tr> </table>	2012	FILL'EM FAST	1795 EL CAMINO REAL	2011	FILL'EM FAST	1795 EL CAMINO REAL	2010	FILL'EM FAST	1795 EL CAMINO REAL	2009	FILL'EM FAST	1795 EL CAMINO REAL	2008	FILL'EM FAST	1795 EL CAMINO REAL	2007	FILL'EM FAST	1795 EL CAMINO REAL	2006	FILL'EM FAST	1795 EL CAMINO REAL	2005	FILL'EM FAST	1795 EL CAMINO REAL	2003	FILL'EM FAST	1795 EL CAMINO REAL
2012	FILL'EM FAST	1795 EL CAMINO REAL																										
2011	FILL'EM FAST	1795 EL CAMINO REAL																										
2010	FILL'EM FAST	1795 EL CAMINO REAL																										
2009	FILL'EM FAST	1795 EL CAMINO REAL																										
2008	FILL'EM FAST	1795 EL CAMINO REAL																										
2007	FILL'EM FAST	1795 EL CAMINO REAL																										
2006	FILL'EM FAST	1795 EL CAMINO REAL																										
2005	FILL'EM FAST	1795 EL CAMINO REAL																										
2003	FILL'EM FAST	1795 EL CAMINO REAL																										

<b>DX1198</b> <b>WNW</b> <b>1/2-1</b> <b>0.672 mi.</b> <b>3546 ft.</b>	<b>MC DONALDS SERVICE STATION</b> <b>1795 EL CAMION REAL</b> <b>PALO ALTO, CA 94306</b> <b>Site 9 of 21 in cluster DX</b>	<b>EDR Hist Auto</b>	<b>1020159751</b> <b>N/A</b>
--	--	----------------------	---------------------------------

<b>Relative:</b> <b>Higher</b>  <b>Actual:</b> <b>47 ft.</b>	<b>EDR Hist Auto</b>  <table border="0"> <tr> <td>Year:</td> <td>Name:</td> <td>Type:</td> </tr> <tr> <td>1969</td> <td>MC DONALDS SERVICE STATION</td> <td>Gasoline Service Stations</td> </tr> <tr> <td>1970</td> <td>MC DONALDS SERVICE STATION</td> <td>Gasoline Service Stations</td> </tr> </table>	Year:	Name:	Type:	1969	MC DONALDS SERVICE STATION	Gasoline Service Stations	1970	MC DONALDS SERVICE STATION	Gasoline Service Stations
Year:	Name:	Type:								
1969	MC DONALDS SERVICE STATION	Gasoline Service Stations								
1970	MC DONALDS SERVICE STATION	Gasoline Service Stations								

Map ID  
Direction  
Distance  
Elevation

MAP FINDINGS

Site

Database(s)

EDR ID Number  
EPA ID Number

**MC DONALDS SERVICE STATION (Continued)**

**1020159751**

1971	MC DONALDS SERVICE STATION	Gasoline Service Stations
1972	AUTOTRONIC SYSTEM INC	Gasoline Service Stations
1973	AUTOTRONIC SYSTEM INC	Gasoline Service Stations
1974	AUTOTRONIC SYSTEM INC	Gasoline Service Stations
1975	AUTOTRONIC SYSTEM INC	Gasoline Service Stations
1976	AUTOTRONIC SYSTEM INC	Gasoline Service Stations
1979	AUTOTRONIC SYSTEMS INC	Gasoline Service Stations
1980	AUTOTRONIC SYSTEMS INC	Gasoline Service Stations

**DX1199**  
**WNW**  
**1/2-1**  
**0.672 mi.**  
**3546 ft.**

**FILL-EM'-FAST #107-04**  
**1795 EL CAMINO REAL**  
**PALO ALTO, CA 94306**

**CA LUST S101623429**  
**CA FID UST N/A**

**Site 10 of 21 in cluster DX**

**Relative:**  
**Higher**

LUST SANTA CLARA:

**Actual:**  
**47 ft.**

Region: SANTA CLARA  
SCVWD ID: 06S3W11A02F  
Date Closed: 05/17/2010  
EDR Link ID: 06S3W11A02F

CA FID UST:

Facility ID: 43000738  
Regulated By: UTNKA  
Regulated ID: 00020301  
Cortese Code: Not reported  
SIC Code: Not reported  
Facility Phone: 5122232631  
Mail To: Not reported  
Mailing Address: P O BOX  
Mailing Address 2: Not reported  
Mailing City,St,Zip: PALO ALTO 94306  
Contact: Not reported  
Contact Phone: Not reported  
DUNS Number: Not reported  
NPDES Number: Not reported  
EPA ID: Not reported  
Comments: Not reported  
Status: Active

**DX1200**  
**WNW**  
**1/2-1**  
**0.672 mi.**  
**3546 ft.**

**ULTRAMAR C/O HORIZON ENVIRONME**  
**1795 EL CAMINO REAL**  
**PALO ALTO, CA 94306**

**FINDS 1008246100**  
**N/A**

**Site 11 of 21 in cluster DX**

**Relative:**  
**Higher**

FINDS:

**Actual:**  
**47 ft.**

Registry ID: 110021336106  
Environmental Interest/Information System  
HAZARDOUS AIR POLLUTANT MAJOR

[Click this hyperlink](#) while viewing on your computer to access additional FINDS: detail in the EDR Site Report.



Map ID  
Direction  
Distance  
Elevation

MAP FINDINGS

Site

Database(s)

EDR ID Number  
EPA ID Number

**DX1201**  
**WNW**  
**1/2-1**  
**0.672 mi.**  
**3546 ft.**

**AUTOTRONIC SYSTEMS INC**  
**1795 EL CAMINO REAL**  
**PALO ALTO, CA 94303**

**CA HAZNET** **S112863430**  
**N/A**

**Site 12 of 21 in cluster DX**

**Relative:**  
**Higher**  
**Actual:**  
**47 ft.**

HAZNET:  
envid: S112863430  
Year: 1995  
GEPAID: CAC001052272  
Contact: AUTOTRONIC SYSTEM  
Telephone: 0000000000  
Mailing Name: Not reported  
Mailing Address: 3650 MT DIABLO BLVD  
Mailing City,St,Zip: LAFAYETTE, CA 945490000  
Gen County: Not reported  
TSD EPA ID: CAD980887418  
TSD County: Not reported  
Waste Category: Waste oil and mixed oil  
Disposal Method: Recycler  
Tons: 4.5870  
Cat Decode: Not reported  
Method Decode: Not reported  
Facility County: Santa Clara

**DX1202**  
**WNW**  
**1/2-1**  
**0.672 mi.**  
**3546 ft.**

**FILL EM FAST**  
**1795 EL CAMINO REAL**  
**PALO ALTO, CA**

**CA RGA LUST** **S114619923**  
**N/A**

**Site 13 of 21 in cluster DX**

**Relative:**  
**Higher**  
**Actual:**  
**47 ft.**

RGA LUST:  
2001 FILL EM FAST 1795 EL CAMINO REAL  
2000 FILL EM FAST 1795 EL CAMINO REAL  
1998 FILL EM FAST 1795 EL CAMINO REAL  
1997 FILL EM FAST 1795 EL CAMINO REAL  
1996 FILL EM FAST 1795 EL CAMINO REAL  
1995 FILL EM FAST 1795 EL CAMINO REAL  
1994 FILL EM FAST 1795 EL CAMINO REAL  
1993 FILL EM FAST 1795 EL CAMINO REAL  
1992 FILL EM FAST 1795 EL CAMINO REAL

**DX1203**  
**WNW**  
**1/2-1**  
**0.672 mi.**  
**3546 ft.**

**FILL'EM FAST**  
**1795 EL CAMINO REAL**  
**PALO ALTO, CA 94306**

**CA LUST** **S101303776**  
**CA HIST LUST** **N/A**  
**CA SWEEPS UST**  
**CA HIST CORTESE**

**Site 14 of 21 in cluster DX**

**Relative:**  
**Higher**  
**Actual:**  
**47 ft.**

LUST REG 2:  
Region: 2  
Facility Id: Not reported  
Facility Status: Pollution Characterization  
Case Number: 06S3W11A02f  
How Discovered: Not reported  
Leak Cause: Not reported  
Leak Source: Not reported  
Date Leak Confirmed: Not reported  
Oversight Program: LUST

Map ID  
Direction  
Distance  
Elevation

MAP FINDINGS

Site

Database(s)

EDR ID Number  
EPA ID Number

**FILL'EM FAST (Continued)**

**S101303776**

Prelim. Site Assessment Workplan Submitted: Not reported  
Preliminary Site Assessment Began: 1/6/1989  
Pollution Characterization Began: 8/7/1991  
Pollution Remediation Plan Submitted: Not reported  
Date Remediation Action Underway: Not reported  
Date Post Remedial Action Monitoring Began: Not reported

**HIST LUST SANTA CLARA:**

Region: SANTA CLARA  
Region Code: 2  
SCVWD ID: 06S3W11A02  
Oversite Agency: SCCDEH  
Date Listed: 1987-01-01 00:00:00  
Closed Date: Not reported

**SWEEPS UST:**

Status: Active  
Comp Number: 20301  
Number: 9  
Board Of Equalization: 44-026083  
Referral Date: 07-01-85  
Action Date: Not reported  
Created Date: 02-29-88  
Owner Tank Id: 40  
SWRCB Tank Id: 43-006-020301-000001  
Tank Status: A  
Capacity: 9940  
Active Date: 07-01-85  
Tank Use: M.V. FUEL  
STG: P  
Content: REG UNLEADED  
Number Of Tanks: 3

Status: Active  
Comp Number: 20301  
Number: 9  
Board Of Equalization: 44-026083  
Referral Date: 07-01-85  
Action Date: Not reported  
Created Date: 02-29-88  
Owner Tank Id: 41  
SWRCB Tank Id: 43-006-020301-000002  
Tank Status: A  
Capacity: 9940  
Active Date: 07-01-85  
Tank Use: M.V. FUEL  
STG: P  
Content: LEADED  
Number Of Tanks: Not reported

Status: Active  
Comp Number: 20301  
Number: 9  
Board Of Equalization: 44-026083  
Referral Date: 07-01-85  
Action Date: Not reported

Map ID  
Direction  
Distance  
Elevation

MAP FINDINGS

Site

Database(s)

EDR ID Number  
EPA ID Number

**FILL'EM FAST (Continued)**

**S101303776**

Created Date: 02-29-88  
Owner Tank Id: 42  
SWRCB Tank Id: 43-006-020301-000003  
Tank Status: A  
Capacity: 9940  
Active Date: 07-01-85  
Tank Use: M.V. FUEL  
STG: P  
Content: REG UNLEADED  
Number Of Tanks: Not reported

HIST CORTESE:

Region: CORTESE  
Facility County Code: 43  
Reg By: LTNKA  
Reg Id: 43-0578

**DX1204**  
**WNW**  
**1/2-1**  
**0.672 mi.**  
**3546 ft.**

**ULTIMAR INC**  
**1795 EL CAMINO REAL**  
**PALO ALTO, CA 94306**  
**Site 15 of 21 in cluster DX**

**CA HAZNET** **S113118363**  
**N/A**

**Relative:**  
**Higher**  
**Actual:**  
**47 ft.**

HAZNET:  
envid: S113118363  
Year: 2006  
GEPAID: CAL000249225  
Contact: JULIE JOHNS  
Telephone: 5595833251  
Mailing Name: Not reported  
Mailing Address: 685 W 3RD ST  
Mailing City,St,Zip: HANFORD, CA 93230  
Gen County: Not reported  
TSD EPA ID: CAD009452657  
TSD County: Not reported  
Waste Category: Unspecified solvent mixture  
Disposal Method: Recycler  
Tons: 0.33  
Cat Decode: Not reported  
Method Decode: Not reported  
Facility County: Santa Clara

envid: S113118363  
Year: 2006  
GEPAID: CAL000249225  
Contact: JULIE JOHNS  
Telephone: 5595833251  
Mailing Name: Not reported  
Mailing Address: 685 W 3RD ST  
Mailing City,St,Zip: HANFORD, CA 93230  
Gen County: Not reported  
TSD EPA ID: CAD009452657  
TSD County: Not reported  
Waste Category: Unspecified solvent mixture  
Disposal Method: Recycler  
Tons: 0.22  
Cat Decode: Not reported

Map ID  
Direction  
Distance  
Elevation

MAP FINDINGS

Site

Database(s)

EDR ID Number  
EPA ID Number

**ULTIMAR INC (Continued)**

**S113118363**

Method Decode: Not reported  
Facility County: Santa Clara  
  
envid: S113118363  
Year: 2006  
GEPaid: CAL000249225  
Contact: JULIE JOHNS  
Telephone: 5595833251  
Mailing Name: Not reported  
Mailing Address: 685 W 3RD ST  
Mailing City,St,Zip: HANFORD, CA 93230  
Gen County: Not reported  
TSD EPA ID: Not reported  
TSD County: Not reported  
Waste Category: Oil/water separation sludge  
Disposal Method: Storage, Bulking, And/Or Transfer Off Site--No Treatment/Reovery (H010-H129) Or (H131-H135)  
  
Tons: 0.2  
Cat Decode: Not reported  
Method Decode: Not reported  
Facility County: Santa Clara

**DX1205**  
**WNW**  
**1/2-1**  
**0.672 mi.**  
**3546 ft.**

**PREMIER PLASTIC SURGERY**  
**1795 EL CAMINO REAL**  
**PALO ALTO, CA 94306**  
**Site 16 of 21 in cluster DX**

**CA CERS** **S121781854**  
**N/A**

**Relative:**  
**Higher**  
**Actual:**  
**47 ft.**

CERS TANKS:  
Site ID: 424520  
CERS ID: 10717753  
CERS Description: Chemical Storage Facilities  
  
Evaluation:  
Eval General Type: Compliance Evaluation Inspection  
Eval Date: 06-14-2017  
Violations Found: No  
Eval Type: Routine done by local agency  
Eval Notes: CERS submittal with business activities page, Hazmat inventory, site map, placard for parking area, provide vehicle protection for gas storage, obtain permit from FD for medical gas install and brace gas storage cabinet.  
  
Eval Division: Palo Alto City Fire Department  
Eval Program: HMRRP  
Eval Source: CERS

Coordinates:  
Site ID: 424520  
Facility Name: Premier Plastic Surgery  
Env Int Type Code: HMBP  
Program ID: 10717753  
Coord Name: Not reported  
Ref Point Type Desc: Center of a facility or station.  
Latitude: 37.429740  
Longitude: -122.150870

Affiliation:

Map ID  
Direction  
Distance  
Elevation

MAP FINDINGS

Site

Database(s)

EDR ID Number  
EPA ID Number

**PREMIER PLASTIC SURGERY (Continued)**

**S121781854**

Affiliation Type Desc: CUPA District  
Entity Name: Santa Clara County Environmental Health  
Entity Title: Not reported  
Affiliation Address: 1555 Berger Drive, Suite 300  
Affiliation City: San Jose  
Affiliation State: CA  
Affiliation Country: Not reported  
Affiliation Zip: 95112-2716  
Affiliation Phone: (408) 918-3400

Affiliation Type Desc: Document Preparer  
Entity Name: James Newman  
Entity Title: Not reported  
Affiliation Address: Not reported  
Affiliation City: Not reported  
Affiliation State: Not reported  
Affiliation Country: Not reported  
Affiliation Zip: Not reported  
Affiliation Phone: Not reported

Affiliation Type Desc: Environmental Contact  
Entity Name: James Newman  
Entity Title: Not reported  
Affiliation Address: 1795 El Camino Real  
Affiliation City: Palo Alto  
Affiliation State: CA  
Affiliation Country: Not reported  
Affiliation Zip: 94306  
Affiliation Phone: (650) 321-7100

Affiliation Type Desc: Facility Mailing Address  
Entity Name: Mailing Address  
Entity Title: Not reported  
Affiliation Address: 1795 El Camino Real  
Affiliation City: Palo Alto  
Affiliation State: CA  
Affiliation Country: Not reported  
Affiliation Zip: 94306  
Affiliation Phone: Not reported

Affiliation Type Desc: Identification Signer  
Entity Name: James Newman  
Entity Title: Manager  
Affiliation Address: Not reported  
Affiliation City: Not reported  
Affiliation State: Not reported  
Affiliation Country: Not reported  
Affiliation Zip: Not reported  
Affiliation Phone: Not reported

Affiliation Type Desc: Legal Owner  
Entity Name: James Newman  
Entity Title: Not reported  
Affiliation Address: 1795 El Camino Real  
Affiliation City: Palo Alto  
Affiliation State: CA  
Affiliation Country: United States

Map ID  
Direction  
Distance  
Elevation

MAP FINDINGS

Site

Database(s)

EDR ID Number  
EPA ID Number

**PREMIER PLASTIC SURGERY (Continued)**

**S121781854**

Affiliation Zip: 94306  
Affiliation Phone: (650) 321-7100  
  
Affiliation Type Desc: Operator  
Entity Name: Premier Plastic Surgery  
Entity Title: Not reported  
Affiliation Address: Not reported  
Affiliation City: Not reported  
Affiliation State: Not reported  
Affiliation Country: Not reported  
Affiliation Zip: Not reported  
Affiliation Phone: (650) 321-7100  
  
Affiliation Type Desc: Parent Corporation  
Entity Name: Premier Plastic Surgery  
Entity Title: Not reported  
Affiliation Address: Not reported  
Affiliation City: Not reported  
Affiliation State: Not reported  
Affiliation Country: Not reported  
Affiliation Zip: Not reported  
Affiliation Phone: Not reported

**DX1206  
WNW  
1/2-1  
0.672 mi.  
3546 ft.  
Relative:  
Higher  
Actual:  
47 ft.**

**MULCAHY FAMILY DENTISTRY  
1795 EL CAMINO REAL STE 100  
PALO ALTO, CA 94306**

**FINDS 1023339753  
N/A**

**Site 17 of 21 in cluster DX**

FINDS:

Registry ID: 110066351548  
Environmental Interest/Information System  
STATE MASTER

[Click this hyperlink](#) while viewing on your computer to access additional FINDS: detail in the EDR Site Report.

**DX1207  
WNW  
1/2-1  
0.672 mi.  
3546 ft.  
Relative:  
Higher  
Actual:  
47 ft.**

**BEACON/FILL EM FAST 10333  
1795 EL CAMINO REAL  
PALO ALTO, CA**

**CA RGA LUST S114581615  
N/A**

**Site 18 of 21 in cluster DX**

RGA LUST:

2002 BEACON/FILL EM FAST 10333 1795 EL CAMINO REAL

MAP FINDINGS

Map ID  
Direction  
Distance  
Elevation

Site

Database(s)

EDR ID Number  
EPA ID Number

**DX1208**    **FILL'EM FAST**  
**WNW**      **1795 EL CAMINO REAL**  
**1/2-1**      **PALO ALTO, CA 94306**  
**0.672 mi.**  
**3546 ft.**    **Site 19 of 21 in cluster DX**

**FINDS**    **1023335537**  
**N/A**

**Relative:**  
**Higher**

FINDS:

**Actual:**  
**47 ft.**

Registry ID:                    110066305787  
  
Environmental Interest/Information System  
STATE MASTER

[Click this hyperlink](#) while viewing on your computer to access additional FINDS: detail in the EDR Site Report.

**DX1209**    **ULTRAMAR C/O HORIZON ENVIRONME**  
**WNW**      **1795 EL CAMINO REAL**  
**1/2-1**      **PALO ALTO, CA 94306**  
**0.672 mi.**  
**3546 ft.**    **Site 20 of 21 in cluster DX**

**CA LUST**    **U001595953**  
**CA HIST UST**    **N/A**  
**CA EMI**

**Relative:**  
**Higher**

LUST:

**Actual:**  
**47 ft.**

Lead Agency:                    SANTA CLARA COUNTY LOP  
Case Type:                        LUST Cleanup Site  
Geo Track:                        [http://geotracker.waterboards.ca.gov/profile\\_report.asp?global\\_id=T0608500615](http://geotracker.waterboards.ca.gov/profile_report.asp?global_id=T0608500615)  
Global Id:                         T0608500615  
Latitude:                         37.4296062031079  
Longitude:                        -122.150856256485  
Status:                            Completed - Case Closed  
Status Date:                      05/17/2010  
Case Worker:                      Not reported  
RB Case Number:                 08-034  
Local Agency:                     Not reported  
File Location:                    All Files are on GeoTracker or in the Local Agency Database  
Local Case Number:               06S3W11A02f  
Potential Media Affect:         Other Groundwater (uses other than drinking water)  
Potential Contaminants of Concern: Gasoline  
Site History:                      1986 3 underground storage tanks (USTs) were removed from the site. 6 soil samples were reported to have been collected and analyzed for Total Petroleum Hydrocarbons and reported to have a maximum concentration of 27 parts per million (ppm). All other site developments were also removed and the site remained vacant and undeveloped. 1988 In June, 3 soil samples (#1 through #3) were collected between 2.5-3 feet below the ground surface (ft bgs) near the dispenser islands and were reported to have maximum concentrations of 460 ppm Total Petroleum Hydrocarbons as Gasoline, 3.0 ppm Toluene, 17 ppm Ethylbenzene, and 84 ppm Xylenes. In September, 4 borings were advanced onsite near sample #3, which was reported with the highest concentrations of contaminants. One soil sample was collected from each boring at depths of 4-5 feet and an additional sample was collected at 9 ft bgs in the boring closest to the location of #3. Maximum concentrations were reported of 670 ppm TPHg, 0.5 ppm Benzene, 0.9 ppm Toluene, 8.6 ppm Ethylbenzene, and 49 ppm Xylenes. 1989 In January, 1 monitoring well (MW1) was advanced to approximately 45 ft bgs and groundwater was encountered around 31 ft bgs. 6 soil samples were collected and reported to have maximum concentrations of 4,200 ppm TPHg, 9 ppm Benzene, 110 ppm Toluene, 52 ppm Ethylbenzene, and 260 ppm Xylenes. The initial groundwater sample

Map ID  
Direction  
Distance  
Elevation

MAP FINDINGS

Site

Database(s)

EDR ID Number  
EPA ID Number

**ULTRAMAR C/O HORIZON ENVIRONME (Continued)**

**U001595953**

collected from this well was reported to contain 1,700 parts per billion (ppb) TPHg, 65 ppb Benzene, 7.1 ppb Toluene, 5.4 ppb Ethylbenzene, and 56 ppb Xylenes. 1990 In November, it was reported that approximately 8-inches of free product (FP) was measured in well MW1. 1991 In July, two monitoring wells were installed along the property boundary on the parcel immediately north of the site (1705 El Camino Real). Only 1 soil sample was collected from MW2 at 12 ft bgs and was not reported to contain TPHg, Benzene, Toluene, Ethylbenzene, and Xylenes (BTEX). Groundwater samples were collected from each well and MW2 was not reported to have TPHg and BTEX above the laboratory reporting limits and MW1 was reported to contain 4,700 ppb TPHg, 120 ppb Benzene, 63 ppb Toluene, 11 ppb Ethylbenzene, and 500 ppb Xylenes. 1992 In May, 3 wells (MW2 through MW4) were advanced onsite to 51-55.5 ft bgs. 12 soil samples were collected and reported highest concentrations in the samples collected from 30.5 ft bgs and maximum concentrations of 2,900 ppm TPHg, 6.8 ppm Benzene, 17 ppm Toluene, 11 ppm Ethylbenzene, and 64 ppm Xylenes. Periodic monitoring of the wells commenced. 1993 In January, FP was now being measured in well MW2 in addition to well MW1. It was reported that well MW2 contained over 2 feet of FP. FP bailing was conducted on a monthly basis. Disposition and total volume of FP removed from the wells was not reported. 1994 In February, 2 offsite wells (MW5 and MW6) and 1 onsite extraction well (EW1) were installed. 4 soil samples were collected in the offsite wells and were not reported to have concentrations of TPHg, BTEX and TPH as Diesel (TPHd) above the laboratory reporting limits. 3 soil samples were collected from well EW1 and reported to have low concentrations of TPHg and BTEX. The new wells were added to the groundwater monitoring program. In March, a soil vapor extraction test was conducted at the site. In April, a skimmer was placed in well MW1 to collect FP. In September, extraction well EW2 was installed onsite for extraction of vapor and groundwater to a depth of 40 feet. 8 soil samples were collected and not reported to have concentrations of the Constituents of Concern (COCs) present above the laboratory reporting limits. 1995 In June, a dual vapor and groundwater extraction system began operation onsite. 1996 In February, 2 extraction wells (EW3 and EW4) were installed to 40 ft bgs. 6 soil samples were collected and reported maximum concentrations of 888 ppm TPHg, 48.7 ppm TPHd, 7.9 ppm Benzene, 2.3 ppm Toluene, 11.2 ppm Ethylbenzene, and 21.74 ppm Xylenes. 1997 In March, a soil vapor extraction well (EW5) was installed to 30 ft bgs. 2 soil samples were collected and reported to have maximum concentrations of 170 ppm TPHg and low concentrations of BTEX and 1,2-Dichloroethane (DCA). Methyl tert-Butyl Ether (MtBE) was not reported to be present in the samples above the laboratory reporting limits. In August, 9 sparge wells (SP1 through SP9) were installed onsite to 45 ft bgs. Subsequently, an air sparge test was conducted. It was not reported that soil samples were collected for chemical analysis. In October, air sparging started in conjunction with the vapor and groundwater extraction. 2000 In June, remediation activities stopped at the site. It is estimated that the soil vapor extraction removed 1,273 pounds of hydrocarbons and approximately 4,658,440 gallons of groundwater were extracted at the site. In December, 6 soil borings (B1 through B6) were advanced onsite. Boring B2 and B3 were completed as groundwater monitoring wells (MW7 and MW8, respectively) to 40 ft bgs. 24 soil samples were collected and reported to contain maximum concentrations of 2,400 ppm TPHg, 5.6 ppm Benzene, 58 ppm Toluene, 22 ppm Ethylbenzene, 140 ppm Xylenes, 0.15



MAP FINDINGS

**ULTRAMAR C/O HORIZON ENVIRONME (Continued)**

**U001595953**

ppm MtBE, and 0.11 ppm Tert Butyl Alcohol (TBA). 2001 In January, a dual phase extraction (DPE) test was conducted at the site. In November, groundwater extraction recommenced at the site. And soil vapor extraction began again on January 25, 2002. 2002 In June, 2 vapor extraction wells (VW3 and VW4) were installed. 4 soil samples were collected and reported to have low to non-detectable concentrations of the COCs. 2004 In September, well EW5 and MW6 were destroyed. Well EW5 was historically dry and well MW6 was historically non-detect for COCs. 2005 In April, 15 confirmation soil borings (CB1 through CB15) were advanced onsite. 58 soil samples were collected and reported maximum concentrations of 5,400 ppm TPHg, 16 ppm Benzene, 71 ppm Toluene, 40 ppm Ethylbenzene, and 380 ppm Xylenes. The highest concentrations of TPHg and Benzene were reported in soil samples collected between 30-35 ft bgs from borings in the south-central portion of the site. Groundwater was encountered between 34-35 ft bgs. In July, a Tier 2 Risk Based Correction Action (RBCA) analysis was completed for the site. Soil and groundwater data collected since January 2005 were used and the mean concentrations were determined to be Benzene at 5,000 ppb in groundwater and 2.3 ppm in soil and TPHg at 22,000 ppb in groundwater and 710 ppm in soil. The assessment included a point of exposure being a well located approximately 600 feet away from the site. The most restrictive Site Specific Threshold Level (SSTL) was to protect the well with a proposed cleanup level of 200 ppb Benzene in groundwater and 0.51 ppm Benzene in soil. Additionally, it calculated a SSLT for soil volatilization to indoor air of 0.63 ppm Benzene. These SSTLs were recommended as site cleanup levels. In August, 16 wells for remediation (VW9 through VW17, VW20, VW22 through VW24, and SW9 through SW11) were advanced in the area of the proposed building onsite. 45 soil samples were collected and reported to contain maximum concentrations of 12,000 ppm TPHg, 67 ppm Benzene, 280 ppm Toluene, 140 ppm Ethylbenzene, and 700 ppm Xylenes. In December, 18 electrodes (38 ft bgs), 13 dual vacuum extraction wells (45 ft bgs) and 4 thermo-wells (38 ft bgs) were installed onsite. 2006 In March, Six-Phase Heating (SPH) Technology was implemented at the site and was completed in September. The SPH technology is a thermally-enhanced dual phase extraction (DPE) technique that targets both contaminated soil and groundwater. It uses electrical energy resistively to heat the soil and groundwater to the boiling point of water. Contaminants are mobilized by direct volatilization and in-situ steam stripping, removed by DPE and treated via Catalytic Oxidation (CATOX). In April, it was discovered that FP was present in a vacuum extraction well. The FP was bailed from the well. An additional vacuum thermal oxidizer (Thermox) unit was brought on site to remove FP from wells VE4, 5, 6, and 8. The Thermox units were shut down in September. The volume of FP removed was not reported. In August, 8 confirmation soil borings (WS1 through WS6 and CES1 and CES2) were advanced onsite to maximum depths of 36 feet. Groundwater was encountered around 32 ft bgs in the borings. Grab groundwater samples were collected from borings WS1 and WS2. In September, 5 additional remedial wells (RW30-RW34) were installed to 35-40 ft bgs in order to augment the ongoing remedial efforts. DPE continued after September when the Thermox systems and heating were discontinued. DPE ceased in November. It is estimated that from March through November, 44,541 pounds of hydrocarbons in vapor were removed from the subsurface. In November, 7 confirmation soil borings (RCB1 through RCB7) were advanced to 35 ft bgs onsite. 15 soil samples were

Map ID  
Direction  
Distance  
Elevation

MAP FINDINGS

Site

Database(s)

EDR ID Number  
EPA ID Number

**ULTRAMAR C/O HORIZON ENVIRONME (Continued)**

**U001595953**

collected between 20-35 ft bgs and were reported to have low to non-detectable concentrations the COCs. Also at this time the 18 electrode wells, 4 thermocouple wells, 4 groundwater monitoring wells (MW3, MW4, MW7 and EW4), and 24 other remedial wells, and 7 remedial wells were destroyed. All site wells were destroyed in order for site development activities to commence. 2007 In January, 4 temporary soil gas sampling probes (SG1 through SG4) were advanced for the collection of soil gas samples from depths of approximately 5 and 10 ft bgs within the footprint of the building; except for SG2, which was advanced in the covered parking area attached to the building. Maximum concentrations of 2,300,000 micrograms per cubic meter (a%/m3) TPHg and 270a%/m3 Benzene in samples collected from 10 ft bgs in borings SG2 and SG3. The TPHg concentration in SG2 reduced to 450,000 a%/m3 in the 5 foot sample and the Benzene concentration in SG3 reduced to below the laboratory reporting limit in the 5 foot sample. Clear decreasing trends were seen in all 4 soil gas sampling locations with shallower depth of sample. The report concluded Based on the soil gas data collected, future site usage and remediation conducted it is Horizons opinion that no health risk from vapor intrusion to enclosed space of the proposed building exists at this site and this health risk pathway is closed. 2008 In October, 3 monitoring wells (PRMW1 through PRMW3) were advanced to 40 ft bgs onsite. These wells were installed following completion of site development activities and were used for groundwater rebound monitoring. 12 soil samples were collected and reported to have very low to non-detectable concentrations of COCs. Quarterly groundwater monitoring restarted at the site.

LUST:

Global Id: T0608500615  
Contact Type: Regional Board Caseworker  
Contact Name: Regional Water Board  
Organization Name: SAN FRANCISCO BAY RWQCB (REGION 2)  
Address: 1515 CLAY ST SUITE 1400  
City: OAKLAND  
Email: Not reported  
Phone Number: Not reported

LUST:

Global Id: T0608500615  
Action Type: RESPONSE  
Date: 10/30/2004  
Action: Remedial Progress Report

Global Id: T0608500615  
Action Type: RESPONSE  
Date: 01/31/2005  
Action: Monitoring Report - Quarterly

Global Id: T0608500615  
Action Type: ENFORCEMENT  
Date: 04/22/1994  
Action: Court Injunction - #492249

Global Id: T0608500615  
Action Type: ENFORCEMENT  
Date: 06/14/1993

Map ID  
Direction  
Distance  
Elevation

MAP FINDINGS

Site

Database(s)

EDR ID Number  
EPA ID Number

ULTRAMAR C/O HORIZON ENVIRONME (Continued)

U001595953

Action: \* Historical Enforcement - #40027

Global Id: T0608500615  
Action Type: ENFORCEMENT  
Date: 08/25/1993  
Action: Staff Letter - #28884

Global Id: T0608500615  
Action Type: ENFORCEMENT  
Date: 07/18/2000  
Action: Staff Letter - #28907

Global Id: T0608500615  
Action Type: ENFORCEMENT  
Date: 08/23/2001  
Action: Staff Letter - #28931

Global Id: T0608500615  
Action Type: ENFORCEMENT  
Date: 07/07/2004  
Action: Staff Letter - #44287

Global Id: T0608500615  
Action Type: ENFORCEMENT  
Date: 08/08/2005  
Action: Staff Letter - #50808

Global Id: T0608500615  
Action Type: RESPONSE  
Date: 02/11/2010  
Action: Correspondence

Global Id: T0608500615  
Action Type: RESPONSE  
Date: 07/05/2007  
Action: Other Report / Document

Global Id: T0608500615  
Action Type: RESPONSE  
Date: 03/06/2007  
Action: Soil and Water Investigation Report

Global Id: T0608500615  
Action Type: Other  
Date: 10/27/1986  
Action: Leak Discovery

Global Id: T0608500615  
Action Type: RESPONSE  
Date: 05/11/2010  
Action: Well Destruction Report

Global Id: T0608500615  
Action Type: RESPONSE  
Date: 08/06/1991  
Action: Preliminary Site Assessment Report

Map ID  
Direction  
Distance  
Elevation

MAP FINDINGS

Site

Database(s)

EDR ID Number  
EPA ID Number

**ULTRAMAR C/O HORIZON ENVIRONME (Continued)**

**U001595953**

Global Id:	T0608500615
Action Type:	RESPONSE
Date:	04/18/2005
Action:	Other Report / Document
Global Id:	T0608500615
Action Type:	RESPONSE
Date:	04/22/1994
Action:	Other Report / Document
Global Id:	T0608500615
Action Type:	RESPONSE
Date:	06/30/2001
Action:	CAP/RAP - Other Report
Global Id:	T0608500615
Action Type:	RESPONSE
Date:	08/04/2005
Action:	Tank Removal Workplan
Global Id:	T0608500615
Action Type:	RESPONSE
Date:	06/01/1993
Action:	Monitoring Report - Quarterly
Global Id:	T0608500615
Action Type:	RESPONSE
Date:	06/23/1993
Action:	Monitoring Report - Quarterly
Global Id:	T0608500615
Action Type:	RESPONSE
Date:	04/23/1993
Action:	Monitoring Report - Quarterly
Global Id:	T0608500615
Action Type:	RESPONSE
Date:	04/06/1992
Action:	Soil and Water Investigation Workplan
Global Id:	T0608500615
Action Type:	RESPONSE
Date:	09/18/1992
Action:	Soil and Water Investigation Report
Global Id:	T0608500615
Action Type:	RESPONSE
Date:	02/16/1993
Action:	Monitoring Report - Quarterly
Global Id:	T0608500615
Action Type:	RESPONSE
Date:	03/25/1993
Action:	Monitoring Report - Quarterly
Global Id:	T0608500615
Action Type:	RESPONSE

Map ID  
Direction  
Distance  
Elevation

MAP FINDINGS

Site

Database(s)

EDR ID Number  
EPA ID Number

ULTRAMAR C/O HORIZON ENVIRONME (Continued)

U001595953

Date: 04/30/2003  
Action: Monitoring Report - Quarterly

Global Id: T0608500615  
Action Type: RESPONSE  
Date: 03/07/1991  
Action: Soil and Water Investigation Workplan

Global Id: T0608500615  
Action Type: RESPONSE  
Date: 07/17/1991  
Action: Other Report / Document

Global Id: T0608500615  
Action Type: RESPONSE  
Date: 08/06/1991  
Action: Other Report / Document

Global Id: T0608500615  
Action Type: RESPONSE  
Date: 01/31/2004  
Action: Monitoring Report - Quarterly

Global Id: T0608500615  
Action Type: RESPONSE  
Date: 02/19/2007  
Action: Other Report / Document

Global Id: T0608500615  
Action Type: RESPONSE  
Date: 04/30/2004  
Action: Monitoring Report - Quarterly

Global Id: T0608500615  
Action Type: ENFORCEMENT  
Date: 05/17/2010  
Action: Closure/No Further Action Letter

Global Id: T0608500615  
Action Type: ENFORCEMENT  
Date: 06/28/1988  
Action: Staff Letter - #29013

Global Id: T0608500615  
Action Type: ENFORCEMENT  
Date: 10/03/1988  
Action: Staff Letter - #29017

Global Id: T0608500615  
Action Type: ENFORCEMENT  
Date: 11/02/1988  
Action: Staff Letter - #29015

Global Id: T0608500615  
Action Type: ENFORCEMENT  
Date: 01/20/1989  
Action: Staff Letter - #29019

Map ID  
Direction  
Distance  
Elevation

MAP FINDINGS

Site

Database(s)

EDR ID Number  
EPA ID Number

**ULTRAMAR C/O HORIZON ENVIRONME (Continued)**

**U001595953**

Global Id:	T0608500615
Action Type:	ENFORCEMENT
Date:	01/27/1989
Action:	Staff Letter - #29021
Global Id:	T0608500615
Action Type:	ENFORCEMENT
Date:	10/24/1989
Action:	Staff Letter - #29023
Global Id:	T0608500615
Action Type:	ENFORCEMENT
Date:	12/13/1990
Action:	Staff Letter - #28864
Global Id:	T0608500615
Action Type:	ENFORCEMENT
Date:	07/06/2006
Action:	Staff Letter - #606070
Global Id:	T0608500615
Action Type:	ENFORCEMENT
Date:	05/30/1991
Action:	Staff Letter - #28866
Global Id:	T0608500615
Action Type:	ENFORCEMENT
Date:	08/06/1991
Action:	Staff Letter - #28868
Global Id:	T0608500615
Action Type:	ENFORCEMENT
Date:	04/03/1992
Action:	Staff Letter - #28870
Global Id:	T0608500615
Action Type:	ENFORCEMENT
Date:	07/31/1992
Action:	Staff Letter - #28872
Global Id:	T0608500615
Action Type:	ENFORCEMENT
Date:	02/15/1993
Action:	Staff Letter - #28874
Global Id:	T0608500615
Action Type:	ENFORCEMENT
Date:	03/24/1993
Action:	Staff Letter - #28876
Global Id:	T0608500615
Action Type:	ENFORCEMENT
Date:	04/21/1993
Action:	Staff Letter - #28878
Global Id:	T0608500615
Action Type:	ENFORCEMENT

Map ID  
Direction  
Distance  
Elevation

MAP FINDINGS

Site

Database(s)

EDR ID Number  
EPA ID Number

**ULTRAMAR C/O HORIZON ENVIRONME (Continued)**

**U001595953**

Date: 05/28/1993  
Action: Staff Letter - #28880

Global Id: T0608500615  
Action Type: ENFORCEMENT  
Date: 06/22/1993  
Action: Staff Letter - #28882

Global Id: T0608500615  
Action Type: ENFORCEMENT  
Date: 05/05/1997  
Action: Staff Letter - #28893

Global Id: T0608500615  
Action Type: ENFORCEMENT  
Date: 06/27/2000  
Action: Staff Letter - #28905

Global Id: T0608500615  
Action Type: ENFORCEMENT  
Date: 08/17/2000  
Action: Staff Letter - #28909

Global Id: T0608500615  
Action Type: ENFORCEMENT  
Date: 05/25/2001  
Action: Staff Letter - #28917

Global Id: T0608500615  
Action Type: ENFORCEMENT  
Date: 12/01/2001  
Action: Staff Letter - #37855

Global Id: T0608500615  
Action Type: ENFORCEMENT  
Date: 08/22/2003  
Action: Staff Letter - #41996

Global Id: T0608500615  
Action Type: ENFORCEMENT  
Date: 03/01/2004  
Action: Staff Letter - #43910

Global Id: T0608500615  
Action Type: ENFORCEMENT  
Date: 03/29/2005  
Action: Staff Letter - #50923

Global Id: T0608500615  
Action Type: ENFORCEMENT  
Date: 06/09/2005  
Action: Staff Letter - #5096

Global Id: T0608500615  
Action Type: ENFORCEMENT  
Date: 11/09/2005  
Action: Staff Letter

Map ID  
Direction  
Distance  
Elevation

MAP FINDINGS

Site

Database(s)

EDR ID Number  
EPA ID Number

**ULTRAMAR C/O HORIZON ENVIRONME (Continued)**

**U001595953**

Global Id:	T0608500615
Action Type:	ENFORCEMENT
Date:	12/15/2005
Action:	Staff Letter - #505121
Global Id:	T0608500615
Action Type:	RESPONSE
Date:	07/05/2000
Action:	Monitoring Report - Quarterly
Global Id:	T0608500615
Action Type:	RESPONSE
Date:	01/30/2003
Action:	Monitoring Report - Quarterly
Global Id:	T0608500615
Action Type:	RESPONSE
Date:	04/30/2002
Action:	Monitoring Report - Quarterly
Global Id:	T0608500615
Action Type:	RESPONSE
Date:	10/31/2003
Action:	Monitoring Report - Quarterly
Global Id:	T0608500615
Action Type:	RESPONSE
Date:	12/05/2008
Action:	Well Installation Report
Global Id:	T0608500615
Action Type:	RESPONSE
Date:	05/03/1994
Action:	Other Report / Document
Global Id:	T0608500615
Action Type:	RESPONSE
Date:	07/05/2001
Action:	Other Report / Document
Global Id:	T0608500615
Action Type:	RESPONSE
Date:	10/30/2009
Action:	Monitoring Report - Quarterly
Global Id:	T0608500615
Action Type:	RESPONSE
Date:	12/29/2008
Action:	Well Installation Report
Global Id:	T0608500615
Action Type:	RESPONSE
Date:	01/24/2007
Action:	Remedial Progress Report
Global Id:	T0608500615
Action Type:	RESPONSE



Map ID  
Direction  
Distance  
Elevation

MAP FINDINGS

Site

Database(s)

EDR ID Number  
EPA ID Number

**ULTRAMAR C/O HORIZON ENVIRONME (Continued)**

**U001595953**

Date:	11/02/2006
Action:	Soil and Water Investigation Workplan
Global Id:	T0608500615
Action Type:	RESPONSE
Date:	03/18/2005
Action:	Other Workplan
Global Id:	T0608500615
Action Type:	RESPONSE
Date:	03/02/2007
Action:	Correspondence
Global Id:	T0608500615
Action Type:	RESPONSE
Date:	06/30/2005
Action:	Other Report / Document
Global Id:	T0608500615
Action Type:	RESPONSE
Date:	12/07/1993
Action:	Correspondence
Global Id:	T0608500615
Action Type:	RESPONSE
Date:	07/01/2004
Action:	Other Workplan
Global Id:	T0608500615
Action Type:	RESPONSE
Date:	12/02/1993
Action:	Interim Remedial Action Plan
Global Id:	T0608500615
Action Type:	RESPONSE
Date:	10/08/2000
Action:	Interim Remedial Action Report
Global Id:	T0608500615
Action Type:	RESPONSE
Date:	11/05/2009
Action:	Monitoring Report - Quarterly
Global Id:	T0608500615
Action Type:	REMEDIATION
Date:	10/08/1997
Action:	In Situ Physical/Chemical Treatment (other than SVE)
Global Id:	T0608500615
Action Type:	RESPONSE
Date:	04/30/2009
Action:	Monitoring Report - Quarterly
Global Id:	T0608500615
Action Type:	RESPONSE
Date:	01/30/2009
Action:	Monitoring Report - Quarterly

Map ID  
Direction  
Distance  
Elevation

MAP FINDINGS

Site

Database(s)

EDR ID Number  
EPA ID Number

**ULTRAMAR C/O HORIZON ENVIRONME (Continued)**

**U001595953**

Global Id:	T0608500615
Action Type:	RESPONSE
Date:	07/30/2009
Action:	Monitoring Report - Quarterly
Global Id:	T0608500615
Action Type:	RESPONSE
Date:	08/30/1993
Action:	Monitoring Report - Quarterly
Global Id:	T0608500615
Action Type:	RESPONSE
Date:	09/01/2000
Action:	Other Report / Document
Global Id:	T0608500615
Action Type:	RESPONSE
Date:	04/30/2005
Action:	Monitoring Report - Quarterly
Global Id:	T0608500615
Action Type:	RESPONSE
Date:	10/31/2000
Action:	Monitoring Report - Quarterly
Global Id:	T0608500615
Action Type:	RESPONSE
Date:	04/30/2001
Action:	Monitoring Report - Quarterly
Global Id:	T0608500615
Action Type:	RESPONSE
Date:	08/04/1989
Action:	Soil and Water Investigation Report
Global Id:	T0608500615
Action Type:	RESPONSE
Date:	08/04/1989
Action:	Soil and Water Investigation Report
Global Id:	T0608500615
Action Type:	RESPONSE
Date:	08/04/1989
Action:	Soil and Water Investigation Workplan
Global Id:	T0608500615
Action Type:	RESPONSE
Date:	08/04/1989
Action:	Soil and Water Investigation Report
Global Id:	T0608500615
Action Type:	RESPONSE
Date:	08/04/1989
Action:	Soil and Water Investigation Report
Global Id:	T0608500615
Action Type:	RESPONSE

Map ID  
Direction  
Distance  
Elevation

MAP FINDINGS

Site

Database(s)

EDR ID Number  
EPA ID Number

**ULTRAMAR C/O HORIZON ENVIRONME (Continued)**

**U001595953**

Date: 10/14/2015  
Action: Other Report / Document

Global Id: T0608500615  
Action Type: REMEDIATION  
Date: 11/15/2001  
Action: Pump & Treat (P&T) Groundwater

Global Id: T0608500615  
Action Type: REMEDIATION  
Date: 03/15/2006  
Action: Other (Use Description Field)

Global Id: T0608500615  
Action Type: REMEDIATION  
Date: 06/05/1995  
Action: Pump & Treat (P&T) Groundwater

Global Id: T0608500615  
Action Type: REMEDIATION  
Date: 01/19/1993  
Action: Free Product Removal

Global Id: T0608500615  
Action Type: REMEDIATION  
Date: 06/05/1995  
Action: Soil Vapor Extraction (SVE)

Global Id: T0608500615  
Action Type: REMEDIATION  
Date: 07/05/2004  
Action: In Situ Physical/Chemical Treatment (other than SVE)

Global Id: T0608500615  
Action Type: RESPONSE  
Date: 07/31/2003  
Action: Monitoring Report - Quarterly

Global Id: T0608500615  
Action Type: RESPONSE  
Date: 11/07/2003  
Action: Remedial Progress Report

Global Id: T0608500615  
Action Type: RESPONSE  
Date: 08/18/2003  
Action: Well Installation Workplan

Global Id: T0608500615  
Action Type: RESPONSE  
Date: 10/26/2005  
Action: Corrective Action Plan / Remedial Action Plan

Global Id: T0608500615  
Action Type: RESPONSE  
Date: 08/21/2001  
Action: Well Installation Workplan

Map ID  
Direction  
Distance  
Elevation

MAP FINDINGS

Site

Database(s)

EDR ID Number  
EPA ID Number

**ULTRAMAR C/O HORIZON ENVIRONME (Continued)**

**U001595953**

Global Id:	T0608500615
Action Type:	ENFORCEMENT
Date:	11/06/2006
Action:	Staff Letter - #606011
Global Id:	T0608500615
Action Type:	RESPONSE
Date:	08/22/2006
Action:	Other Report / Document
Global Id:	T0608500615
Action Type:	RESPONSE
Date:	05/02/2006
Action:	Other Report / Document
Global Id:	T0608500615
Action Type:	RESPONSE
Date:	10/16/1998
Action:	Monitoring Report - Quarterly
Global Id:	T0608500615
Action Type:	RESPONSE
Date:	06/26/2006
Action:	Tank Removal Workplan
Global Id:	T0608500615
Action Type:	RESPONSE
Date:	11/15/2000
Action:	Other Workplan
Global Id:	T0608500615
Action Type:	RESPONSE
Date:	11/18/1993
Action:	Other Workplan
Global Id:	T0608500615
Action Type:	RESPONSE
Date:	04/03/1992
Action:	Other Workplan
Global Id:	T0608500615
Action Type:	RESPONSE
Date:	12/13/1990
Action:	Proposed Plan
Global Id:	T0608500615
Action Type:	Other
Date:	10/27/1986
Action:	Leak Stopped
Global Id:	T0608500615
Action Type:	ENFORCEMENT
Date:	11/19/2009
Action:	Staff Letter
Global Id:	T0608500615
Action Type:	ENFORCEMENT

Map ID  
Direction  
Distance  
Elevation

MAP FINDINGS

Site

Database(s)

EDR ID Number  
EPA ID Number

**ULTRAMAR C/O HORIZON ENVIRONME (Continued)**

**U001595953**

Date: 02/11/2010  
Action: Staff Letter

Global Id: T0608500615  
Action Type: Other  
Date: 10/27/1986  
Action: Leak Reported

Global Id: T0608500615  
Action Type: ENFORCEMENT  
Date: 08/26/2008  
Action: Staff Letter - #80628

Global Id: T0608500615  
Action Type: RESPONSE  
Date: 12/01/2003  
Action: Verbal Communication

Global Id: T0608500615  
Action Type: RESPONSE  
Date: 07/07/2004  
Action: Correspondence

Global Id: T0608500615  
Action Type: RESPONSE  
Date: 08/20/2008  
Action: Well Installation Workplan

Global Id: T0608500615  
Action Type: RESPONSE  
Date: 06/08/2005  
Action: Other Workplan

Global Id: T0608500615  
Action Type: RESPONSE  
Date: 11/02/1988  
Action: Soil and Water Investigation Workplan

Global Id: T0608500615  
Action Type: RESPONSE  
Date: 08/29/1988  
Action: Other Workplan

Global Id: T0608500615  
Action Type: RESPONSE  
Date: 07/05/2007  
Action: Other Report / Document

Global Id: T0608500615  
Action Type: RESPONSE  
Date: 05/19/1997  
Action: Monitoring Report - Quarterly

Global Id: T0608500615  
Action Type: RESPONSE  
Date: 10/01/2000  
Action: Corrective Action Plan / Remedial Action Plan

Map ID  
Direction  
Distance  
Elevation

MAP FINDINGS

Site

Database(s)

EDR ID Number  
EPA ID Number

**ULTRAMAR C/O HORIZON ENVIRONME (Continued)**

**U001595953**

Global Id: T0608500615  
Action Type: RESPONSE  
Date: 07/30/2004  
Action: Monitoring Report - Quarterly

Global Id: T0608500615  
Action Type: RESPONSE  
Date: 07/30/2004  
Action: Remedial Progress Report

Global Id: T0608500615  
Action Type: RESPONSE  
Date: 07/30/2002  
Action: Monitoring Report - Quarterly

Global Id: T0608500615  
Action Type: RESPONSE  
Date: 11/01/2005  
Action: Soil and Water Investigation Report

Global Id: T0608500615  
Action Type: RESPONSE  
Date: 07/11/2005  
Action: Risk Assessment Report

Global Id: T0608500615  
Action Type: RESPONSE  
Date: 06/01/1990  
Action: Monitoring Report - Quarterly

Global Id: T0608500615  
Action Type: RESPONSE  
Date: 10/30/2002  
Action: Monitoring Report - Quarterly

Global Id: T0608500615  
Action Type: RESPONSE  
Date: 01/31/2005  
Action: Remedial Progress Report

Global Id: T0608500615  
Action Type: RESPONSE  
Date: 10/29/2004  
Action: Monitoring Report - Quarterly

Global Id: T0608500615  
Action Type: REMEDIATION  
Date: 01/25/2002  
Action: Soil Vapor Extraction (SVE)

Global Id: T0608500615  
Action Type: RESPONSE  
Date: 01/01/1986  
Action: Correspondence

LUST:

Global Id: T0608500615

Map ID  
Direction  
Distance  
Elevation

MAP FINDINGS

Site

Database(s)

EDR ID Number  
EPA ID Number

ULTRAMAR C/O HORIZON ENVIRONME (Continued)

U001595953

Status: Completed - Case Closed  
Status Date: 05/17/2010

Global Id: T0608500615  
Status: Open - Case Begin Date  
Status Date: 10/27/1986

Global Id: T0608500615  
Status: Open - Remediation  
Status Date: 11/05/2001

Global Id: T0608500615  
Status: Open - Remediation  
Status Date: 01/26/2005

Global Id: T0608500615  
Status: Open - Site Assessment  
Status Date: 01/06/1989

Global Id: T0608500615  
Status: Open - Site Assessment  
Status Date: 08/07/1991

Global Id: T0608500615  
Status: Open - Verification Monitoring  
Status Date: 10/09/2008

HIST UST:

File Number: 0002CE52  
URL: <http://geotracker.waterboards.ca.gov/ustpdfs/pdf/0002CE52.pdf>  
Region: STATE  
Facility ID: 00000020301  
Facility Type: Gas Station  
Other Type: Not reported  
Contact Name: MARGE GLIDWELL  
Telephone: 5122232631  
Owner Name: AUTOTRONIC SYSTEMS, INC.  
Owner Address: 3643 E. COMMERCE  
Owner City,St,Zip: SAN ANTONIO, TX 78220  
Total Tanks: 0003

Tank Num: 001  
Container Num: 040  
Year Installed: 1971  
Tank Capacity: 00009940  
Tank Used for: PRODUCT  
Type of Fuel: UNLEADED  
Container Construction Thickness: Not reported  
Leak Detection: Stock Inventor

Tank Num: 002  
Container Num: 041  
Year Installed: 1971  
Tank Capacity: 00009940  
Tank Used for: PRODUCT  
Type of Fuel: REGULAR

Map ID  
Direction  
Distance  
Elevation

MAP FINDINGS

Site

Database(s)

EDR ID Number  
EPA ID Number

**ULTRAMAR C/O HORIZON ENVIRONME (Continued)**

**U001595953**

Container Construction Thickness: Not reported  
Leak Detection: Stock Inventor

Tank Num: 003  
Container Num: 042  
Year Installed: 1971  
Tank Capacity: 00009940  
Tank Used for: PRODUCT  
Type of Fuel: PREMIUM  
Container Construction Thickness: Not reported  
Leak Detection: Stock Inventor

[Click here for Geo Tracker PDF:](#)

**EMI:**

Year: 2001  
County Code: 43  
Air Basin: SF  
Facility ID: 9311  
Air District Name: BA  
SIC Code: 4953  
Air District Name: BAY AREA AQMD  
Community Health Air Pollution Info System: Not reported  
Consolidated Emission Reporting Rule: Not reported  
Total Organic Hydrocarbon Gases Tons/Yr: 0  
Reactive Organic Gases Tons/Yr: 0  
Carbon Monoxide Emissions Tons/Yr: 0  
NOX - Oxides of Nitrogen Tons/Yr: 0  
SOX - Oxides of Sulphur Tons/Yr: 0  
Particulate Matter Tons/Yr: 0  
Part. Matter 10 Micrometers and Smlr Tons/Yr:0

Year: 2002  
County Code: 43  
Air Basin: SF  
Facility ID: 9311  
Air District Name: BA  
SIC Code: 5411  
Air District Name: BAY AREA AQMD  
Community Health Air Pollution Info System: Not reported  
Consolidated Emission Reporting Rule: Not reported  
Total Organic Hydrocarbon Gases Tons/Yr: 0  
Reactive Organic Gases Tons/Yr: 0  
Carbon Monoxide Emissions Tons/Yr: 0  
NOX - Oxides of Nitrogen Tons/Yr: 0  
SOX - Oxides of Sulphur Tons/Yr: 0  
Particulate Matter Tons/Yr: 0  
Part. Matter 10 Micrometers and Smlr Tons/Yr:0

Year: 2003  
County Code: 43  
Air Basin: SF  
Facility ID: 9311  
Air District Name: BA  
SIC Code: 5411  
Air District Name: BAY AREA AQMD  
Community Health Air Pollution Info System: Not reported



Map ID  
Direction  
Distance  
Elevation

MAP FINDINGS

Site

Database(s)

EDR ID Number  
EPA ID Number

**ULTRAMAR C/O HORIZON ENVIRONME (Continued)**

**U001595953**

Consolidated Emission Reporting Rule: Not reported  
Total Organic Hydrocarbon Gases Tons/Yr: 0  
Reactive Organic Gases Tons/Yr: 0  
Carbon Monoxide Emissions Tons/Yr: 0  
NOX - Oxides of Nitrogen Tons/Yr: 0  
SOX - Oxides of Sulphur Tons/Yr: 0  
Particulate Matter Tons/Yr: 0  
Part. Matter 10 Micrometers and Smlr Tons/Yr:0

Year: 2004  
County Code: 43  
Air Basin: SF  
Facility ID: 9311  
Air District Name: BA  
SIC Code: 5411  
Air District Name: BAY AREA AQMD  
Community Health Air Pollution Info System: Not reported  
Consolidated Emission Reporting Rule: Not reported  
Total Organic Hydrocarbon Gases Tons/Yr: 0.279  
Reactive Organic Gases Tons/Yr: 0.1949094  
Carbon Monoxide Emissions Tons/Yr: 0  
NOX - Oxides of Nitrogen Tons/Yr: 0  
SOX - Oxides of Sulphur Tons/Yr: 0  
Particulate Matter Tons/Yr: 0  
Part. Matter 10 Micrometers and Smlr Tons/Yr:0

Year: 2005  
County Code: 43  
Air Basin: SF  
Facility ID: 9311  
Air District Name: BA  
SIC Code: 5411  
Air District Name: BAY AREA AQMD  
Community Health Air Pollution Info System: Not reported  
Consolidated Emission Reporting Rule: Not reported  
Total Organic Hydrocarbon Gases Tons/Yr: .005  
Reactive Organic Gases Tons/Yr: .003493  
Carbon Monoxide Emissions Tons/Yr: 0  
NOX - Oxides of Nitrogen Tons/Yr: 0  
SOX - Oxides of Sulphur Tons/Yr: 0  
Particulate Matter Tons/Yr: 0  
Part. Matter 10 Micrometers and Smlr Tons/Yr:0

Year: 2006  
County Code: 43  
Air Basin: SF  
Facility ID: 9311  
Air District Name: BA  
SIC Code: 5411  
Air District Name: BAY AREA AQMD  
Community Health Air Pollution Info System: Not reported  
Consolidated Emission Reporting Rule: Not reported  
Total Organic Hydrocarbon Gases Tons/Yr: .005  
Reactive Organic Gases Tons/Yr: .003493  
Carbon Monoxide Emissions Tons/Yr: 0  
NOX - Oxides of Nitrogen Tons/Yr: 0  
SOX - Oxides of Sulphur Tons/Yr: 0

Map ID  
Direction  
Distance  
Elevation

MAP FINDINGS

Site

Database(s)

EDR ID Number  
EPA ID Number

**ULTRAMAR C/O HORIZON ENVIRONME (Continued)**

**U001595953**

Particulate Matter Tons/Yr: 0  
Part. Matter 10 Micrometers and Smlr Tons/Yr:0

**DX1210**  
**WNW**  
**1/2-1**  
**0.672 mi.**  
**3546 ft.**

**FILL'EM FAST**  
**1795 EL CAMINO REAL**  
**PALO ALTO, CA 94306**  
**Site 21 of 21 in cluster DX**

**CA CERS** **S121751931**  
**N/A**

**Relative:**  
**Higher**  
**Actual:**  
**47 ft.**

**CERS TANKS:**  
Site ID: 205914  
CERS ID: T0608500615  
CERS Description: Leaking Underground Storage Tank Cleanup Site  
  
**Affiliation:**  
Affiliation Type Desc: Regional Board Caseworker  
Entity Name: Regional Water Board - SAN FRANCISCO BAY RWQCB (REGION 2)  
Entity Title: Not reported  
Affiliation Address: 1515 CLAY ST SUITE 1400  
Affiliation City: OAKLAND  
Affiliation State: CA  
Affiliation Country: Not reported  
Affiliation Zip: Not reported  
Affiliation Phone: Not reported

**EB1211**  
**NE**  
**1/2-1**  
**0.673 mi.**  
**3551 ft.**

**UNITED AUTO BODY**  
**2821 MIDDLEFIELD RD**  
**REDWOOD CITY, CA 94063**  
**Site 2 of 17 in cluster EB**

**RCRA-SQG** **1000399425**  
**FINDS** **CAD981648199**  
**ECHO**  
**CA HAZNET**

**Relative:**  
**Lower**  
**Actual:**  
**17 ft.**

**RCRA-SQG:**  
Date form received by agency:01/16/1987  
Facility name: UNITED AUTO BODY  
Facility address: 2821 MIDDLEFIELD RD  
REDWOOD CITY, CA 94063  
  
EPA ID: CAD981648199  
Contact: ENVIRONMENTAL MANAGER  
Contact address: 2821 MIDDLEFIELD RD  
REDWOOD CITY, CA 94306  
  
Contact country: US  
Contact telephone: 415-365-2900  
Contact email: Not reported  
EPA Region: 09  
Classification: Small Small Quantity Generator  
Description: Handler: generates more than 100 and less than 1000 kg of hazardous waste during any calendar month and accumulates less than 6000 kg of hazardous waste at any time; or generates 100 kg or less of hazardous waste during any calendar month, and accumulates more than 1000 kg of hazardous waste at any time

**Owner/Operator Summary:**  
Owner/operator name: MAGDEZ INTERPRISES  
Owner/operator address: NOT REQUIRED  
NOT REQUIRED, ME 99999

Map ID  
Direction  
Distance  
Elevation

MAP FINDINGS

Site

Database(s)

EDR ID Number  
EPA ID Number

**UNITED AUTO BODY (Continued)**

**1000399425**

Owner/operator country: Not reported  
Owner/operator telephone: 415-555-1212  
Owner/operator email: Not reported  
Owner/operator fax: Not reported  
Owner/operator extension: Not reported  
Legal status: Private  
Owner/Operator Type: Owner  
Owner/Op start date: Not reported  
Owner/Op end date: Not reported

Owner/operator name: NOT REQUIRED  
Owner/operator address: NOT REQUIRED  
NOT REQUIRED, ME 99999

Owner/operator country: Not reported  
Owner/operator telephone: 415-555-1212  
Owner/operator email: Not reported  
Owner/operator fax: Not reported  
Owner/operator extension: Not reported  
Legal status: Private  
Owner/Operator Type: Operator  
Owner/Op start date: Not reported  
Owner/Op end date: Not reported

Handler Activities Summary:

U.S. importer of hazardous waste: No  
Mixed waste (haz. and radioactive): No  
Recycler of hazardous waste: No  
Transporter of hazardous waste: No  
Treater, storer or disposer of HW: No  
Underground injection activity: No  
On-site burner exemption: No  
Furnace exemption: No  
Used oil fuel burner: No  
Used oil processor: No  
User oil refiner: No  
Used oil fuel marketer to burner: No  
Used oil Specification marketer: No  
Used oil transfer facility: No  
Used oil transporter: No

Violation Status: No violations found

**FINDS:**

Registry ID: 110008271226

Environmental Interest/Information System

RCRAInfo is a national information system that supports the Resource Conservation and Recovery Act (RCRA) program through the tracking of events and activities related to facilities that generate, transport, and treat, store, or dispose of hazardous waste. RCRAInfo allows RCRA program staff to track the notification, permit, compliance, and corrective action activities required under RCRA.

[Click this hyperlink](#) while viewing on your computer to access additional FINDS: detail in the EDR Site Report.

Map ID  
Direction  
Distance  
Elevation

MAP FINDINGS

Site

Database(s)

EDR ID Number  
EPA ID Number

**UNITED AUTO BODY (Continued)**

**1000399425**

**ECHO:**

Envid: 1000399425  
Registry ID: 110008271226  
DFR URL: <http://echo.epa.gov/detailed-facility-report?fid=110008271226>

**HAZNET:**

envid: 1000399425  
Year: 1998  
GEPaid: CAD981648199  
Contact: Not reported  
Telephone: 0000000000  
Mailing Name: Not reported  
Mailing Address: 2821 MIDDLEFIELD RD  
Mailing City,St,Zip: REDWOOD CITY, CA 940630000  
Gen County: Not reported  
TSD EPA ID: CAD980887418  
TSD County: Not reported  
Waste Category: Aqueous solution with total organic residues less than 10 percent  
Disposal Method: Transfer Station  
Tons: .2293  
Cat Decode: Not reported  
Method Decode: Not reported  
Facility County: San Mateo

**DV1212  
NE  
1/2-1  
0.675 mi.  
3563 ft.**

**MIDTOWN PHOTO  
2729 MIDDLEFIELD RD  
PALO ALTO, CA 94306**

**CA HAZNET S113168205  
N/A**

**Site 25 of 25 in cluster DV**

**Relative:  
Lower  
Actual:  
16 ft.**

**HAZNET:**

envid: S113168205  
Year: 1998  
GEPaid: CAL922975339  
Contact: MIDTOWN PHOTO  
Telephone: 6503264504  
Mailing Name: Not reported  
Mailing Address: 2729 MIDDLEFIELD RD  
Mailing City,St,Zip: PALO ALTO, CA 943062518  
Gen County: Not reported  
TSD EPA ID: CAD003963592  
TSD County: Not reported  
Waste Category: Photochemicals/photoprocessing waste  
Disposal Method: Recycler  
Tons: .2085  
Cat Decode: Not reported  
Method Decode: Not reported  
Facility County: Santa Clara

envid: S113168205  
Year: 1995  
GEPaid: CAL922975339  
Contact: MIDTOWN PHOTO  
Telephone: 6503264504  
Mailing Name: Not reported  
Mailing Address: 2729 MIDDLEFIELD RD  
Mailing City,St,Zip: PALO ALTO, CA 943062518

Map ID  
 Direction  
 Distance  
 Elevation

MAP FINDINGS

Site

Database(s)

EDR ID Number  
 EPA ID Number

**MIDTOWN PHOTO (Continued)**

**S113168205**

Gen County: Not reported  
 TSD EPA ID: CAD003963592  
 TSD County: Not reported  
 Waste Category: Metal sludge (Alkaline solution (pH >= 12.5) with metals)  
 Disposal Method: Recycler  
 Tons: .0880  
 Cat Decode: Not reported  
 Method Decode: Not reported  
 Facility County: Santa Clara

<b>EB1213</b>	<b>CHEVRON</b>	<b>CA RGA LUST</b>	<b>S114600504</b>
<b>NE</b>	<b>2799 MIDDLEFIELD RD</b>		<b>N/A</b>
<b>1/2-1</b>	<b>PALO ALTO, CA</b>		
<b>0.675 mi.</b>	<b>Site 3 of 17 in cluster EB</b>		
<b>3563 ft.</b>			
<b>Relative:</b>	RGA LUST:		
<b>Lower</b>	2005 CHEVRON 2799 MIDDLEFIELD RD		
<b>Actual:</b>			
<b>16 ft.</b>			

<b>EB1214</b>	<b>CHEVRON #9-0339</b>	<b>CA RGA LUST</b>	<b>S114595639</b>
<b>NE</b>	<b>2799 MIDDLEFIELD RD</b>		<b>N/A</b>
<b>1/2-1</b>	<b>PALO ALTO, CA</b>		
<b>0.675 mi.</b>	<b>Site 4 of 17 in cluster EB</b>		
<b>3563 ft.</b>			
<b>Relative:</b>	RGA LUST:		
<b>Lower</b>	2006 CHEVRON #9-0339 2799 MIDDLEFIELD RD		
<b>Actual:</b>			
<b>16 ft.</b>			

<b>EB1215</b>	<b>PENNEL CHEVRON</b>	<b>EDR Hist Auto</b>	<b>1021679299</b>
<b>NE</b>	<b>2799 MIDDLEFIELD RD</b>		<b>N/A</b>
<b>1/2-1</b>	<b>PALO ALTO, CA 94306</b>		
<b>0.675 mi.</b>	<b>Site 5 of 17 in cluster EB</b>		
<b>3563 ft.</b>			
<b>Relative:</b>	EDR Hist Auto		
<b>Lower</b>			
<b>Actual:</b>	Year: Name: Type:		
<b>16 ft.</b>	1973 PENNEL CY CHEVRON Gasoline Service Stations		
	1974 PENNEL CHEVRON Gasoline Service Stations		
	1974 PENNEL CY CHEVRON Gasoline Service Stations		
	1975 PENNEL CHEVRON Gasoline Service Stations		
	1975 PENNEL CY CHEVRON Gasoline Service Stations		
	1976 PENNEL CY CHEVRON Gasoline Service Stations		
	1976 PENNEL CHEVRON Gasoline Service Stations		
	1977 PENNEL CY CHEVRON Gasoline Service Stations		
	1977 PENNEL CHEVRON Gasoline Service Stations		
	1978 PENNEL CHEVRON Gasoline Service Stations		
	1979 PENNEL CHEVRON Gasoline Service Stations		
	1980 PENNEL CHEVRON Gasoline Service Stations		
	1982 PENNEL CHEVRON Gasoline Service Stations		
	1983 PENNEL CHEVRON Gasoline Service Stations		

Map ID  
 Direction  
 Distance  
 Elevation

MAP FINDINGS

Site

Database(s)

EDR ID Number  
 EPA ID Number

**EB1216**    **ROBERT CAVALLERO**  
**NE**        **2799 MIDDLEFIELD RD**  
**1/2-1**     **PALO ALTO, CA 94306**  
**0.675 mi.**  
**3563 ft.**    **Site 6 of 17 in cluster EB**

**CA HAZNET**    **S112894443**  
**N/A**

**Relative:**    **HAZNET:**  
**Lower**        envid:            S112894443  
                   Year:             2000  
**Actual:**     GEPAID:        CAC001479264  
**16 ft.**        Contact:        KELLY COSIO/CLEARWATER ENV  
                   Telephone:      5104761740  
                   Mailing Name:   Not reported  
                   Mailing Address: 100 S ELLSWORTH AVE  
                   Mailing City,St,Zip: SAN MATEO, CA 944010000  
                   Gen County:     Not reported  
                   TSD EPA ID:     CAL000161743  
                   TSD County:     Not reported  
                   Waste Category: Contaminated soil from site clean-up  
                   Disposal Method: Transfer Station  
                   Tons:            1.3  
                   Cat Decode:     Not reported  
                   Method Decode: Not reported  
                   Facility County: Santa Clara

**EB1217**    **CHEVRON**  
**NE**        **2799 MIDDLEFIELD ROAD**  
**1/2-1**     **PALO ALTO, CA 94306**  
**0.675 mi.**  
**3563 ft.**    **Site 7 of 17 in cluster EB**

**FINDS**    **1023332151**  
**N/A**

**Relative:**    **FINDS:**  
**Lower**  
**Actual:**     Registry ID:            110066268808  
**16 ft.**        Environmental Interest/Information System  
    STATE MASTER

[Click this hyperlink](#) while viewing on your computer to access additional FINDS: detail in the EDR Site Report.

**EB1218**    **CHEVRON**  
**NE**        **2799 MIDDLEFIELD ROAD**  
**1/2-1**     **PALO ALTO, CA**  
**0.675 mi.**  
**3563 ft.**    **Site 8 of 17 in cluster EB**

**CA RGA LUST**    **S114600506**  
**N/A**

**Relative:**    **RGA LUST:**  
**Lower**                            2012    CHEVRON    2799 MIDDLEFIELD ROAD  
**Actual:**                        2011    CHEVRON    2799 MIDDLEFIELD ROAD  
**16 ft.**                            2010    CHEVRON    2799 MIDDLEFIELD ROAD  
     2009    CHEVRON    2799 MIDDLEFIELD ROAD  
     2008    CHEVRON    2799 MIDDLEFIELD ROAD  
     2003    CHEVRON    2799 MIDDLEFIELD ROAD

Map ID  
 Direction  
 Distance  
 Elevation

MAP FINDINGS

Site

Database(s)

EDR ID Number  
 EPA ID Number

**EB1219**    **CHEVRON #9-0339**  
**NE**        **2799 MIDDLEFIELD ROAD**  
**1/2-1**     **PALO ALTO, CA 94306**  
**0.675 mi.**  
**3563 ft.**    **Site 9 of 17 in cluster EB**

**CA LUST**    **S105083966**  
**CA HIST LUST**    **N/A**  
**CA CERS**

**Relative:**  
**Lower**

LUST:

**Actual:**  
**16 ft.**

Lead Agency: SANTA CLARA COUNTY LOP  
 Case Type: LUST Cleanup Site  
 Geo Track: [http://geotracker.waterboards.ca.gov/profile\\_report.asp?global\\_id=T0608502363](http://geotracker.waterboards.ca.gov/profile_report.asp?global_id=T0608502363)  
 Global Id: T0608502363  
 Latitude: 37.433004222  
 Longitude: -122.1282954  
 Status: Open - Site Assessment  
 Status Date: 04/26/2018  
 Case Worker: AC  
 RB Case Number: 13-033  
 Local Agency: SANTA CLARA COUNTY LOP  
 File Location: All Files are on GeoTracker or in the Local Agency Database  
 Local Case Number: 06S2W06N01f  
 Potential Media Affect: Other Groundwater (uses other than drinking water)  
 Potential Contaminants of Concern: Gasoline  
 Site History:

In 1998, Einarson, Fowler, & Watson conducted a Phase I/Phase II investigation of the Site at the request of the property owner. The investigation included the advancement of 6 soil borings at the Site (SAF-1 to SAF-6). Maximum concentrations of total petroleum hydrocarbons as gasoline range organics (TPH-GRO) and benzene, toluene, ethylbenzene, and total xylenes (BTEX compounds) in soil were detected in boring SAF-1 located in the vicinity of the former underground storage tanks (USTs), at 2,200 milligrams per kilogram (mg/kg), 2.6 mg/kg, 5.3 mg/kg, 20 mg/kg, and 64 mg/kg, respectively. Maximum concentrations of TPH-GRO and BTEX compounds in groundwater were detected at 130,000 micrograms per liter ("g/L) (boring SAF-6), 9,400 "g/L (boring SAF-1), 1,900 "g/L (boring SAF-1), 7,300 "g/L (boring SAF-6), and 24,000 "g/L (boring SAF-6), respectively. Boring SAF-6 is on the southern edge of the former station building in the area of the former waste oil UST. In 1999, 3 groundwater monitoring wells (MW-1, MW-2, and MW-3) were installed on-site by Eriker and Kalinowski, Inc. at the request of the property owner. The highest benzene concentration in groundwater was detected in well MW-1 at 208 "g/L. Dissolved TPH-GRO and methyl tertiary-butyl ether (MtBE) were below detection limits in all three wells at the time of sampling. The highest concentrations of benzene and TPH-GRO detected in soil samples collected during this investigation were 0.077 mg/kg (MW-1 at 6.5 feet bgs) and 11.9 mg/kg (MW-3 at 6 feet bgs), respectively. At the request of the Santa Clara Valley Water District (SCVWD), Chevron began quarterly groundwater monitoring in Third Quarter 2002. The highest concentration of TPH-GRO was detected in well MW-2 at 13,000 "g/L on October 15, 2003. The highest concentration of benzene was detected in well MW-3 at 280 "g/L on July 30, 2005. MtBE has not been detected in any groundwater samples collected from Site wells based on analysis by US Environmental Protection Agency (EPA) Method 8260B. On June 25, 2004, Stantec installed 3 soil borings (SB-1, SB-2, and SB-3) to assess the extent of petroleum hydrocarbons in soil and groundwater down-gradient of the Site. TPH-GRO was detected at a maximum concentration of 1,400 mg/kg in a soil sample collected from borehole SB-3 at 11.5 feet bgs. Benzene was detected at a maximum concentration of 0.004 mg/kg in a soil sample collected from borehole SB-3 at 8.5 feet bgs. The highest concentration of TPH-GRO in

Map ID  
Direction  
Distance  
Elevation

MAP FINDINGS

Site

Database(s)

EDR ID Number  
EPA ID Number

**CHEVRON #9-0339 (Continued)**

**S105083966**

groundwater was detected at 13,000 "g/L in a sample collected from borehole SB-1. The highest concentration of benzene in the groundwater was detected at 1,500 "g/L in a sample collected from borehole SB-1. From December 22, 2005 to June 17, 2006, Stantec advanced 11 soil borings (SB-3 through SB-13), and installed three groundwater monitoring wells (MW-4, MW-5, and MW-6) and two soil vapor monitoring wells (VW-1 and VW-2) at the Site and the adjacent commercial property (702 Colorado Avenue, Palo Alto, CA). Two additional investigation boreholes (A-1 and A-2) were advanced to verify the status of the former Site USTs. TPH-GRO was detected at a maximum concentration of 1,400 mg/kg in a soil sample collected from borehole SB-5 at 15.5 feet bgs. Benzene was detected at a maximum concentration of 0.065 mg/kg in a soil sample collected from borehole SB-12 at 11.5 feet bgs. The highest concentrations in groundwater of TPH-GRO (82,000 "g/L) and benzene (970 "g/L) were detected in grab groundwater samples from boreholes SB-9, and SB-12, respectively. During this investigation it was confirmed that the former Site USTs were no longer present. On September 7, 2007, and September 4, 2008, soil vapor samples were collected from vapor monitoring wells VW-1 and VW-2 to evaluate the potential indoor air risks to occupants of the University Investments building. The soil vapor monitoring wells are located on-site adjacent to the University Investments building in the vicinity of where the highest concentrations of volatile organic compounds (VOCs) in soil and groundwater samples have historically been detected. All soil vapor samples were collected using 100% certified 6-liter Summa canisters over a 30 minute period at approximately 167 milliliters per minute (mL/min). Benzene concentrations in the soil vapor samples collected from vapor well VW-2 in 2007 and 2008 exceeded the screening levels for commercial receptors; however, the maximum benzene concentration detected in groundwater near VW-2 (collected from well MW-1) was more than an order of magnitude less than the environmental screening level (ESL) for the vapor intrusion pathway (170 "g/L vs. 1,816 "g/L). This suggests that the vapor may be coming from the soil, although no benzene was detected in soil samples collected from soil borings SB-7 and SB-9 from 5 to 19.5 feet bgs. In October 2008, Stantec advanced three exploratory soil borings (SB-14, SB-15, and SB-16) and installed four groundwater monitoring wells (MW-7 and MW-8) off Site to further define the vertical and lateral extent of petroleum hydrocarbons in soil and groundwater down gradient (northeast) of the Site. Additional offsite investigation was conducted in June 2010. In June 2009 - 3 soil vapor monitoring wells (VW3 through VW5) were installed onsite.

LUST:

Global Id: T0608502363  
Contact Type: Local Agency Caseworker  
Contact Name: AARON COSTA  
Organization Name: SANTA CLARA COUNTY LOP  
Address: 1555 Berger Drive, Suite 300  
City: SAN JOSE  
Email: aaron.costa@cep.sccgov.org  
Phone Number: 4089181954

LUST:

Global Id: T0608502363  
Action Type: RESPONSE



Map ID  
Direction  
Distance  
Elevation

MAP FINDINGS

Site

Database(s)

EDR ID Number  
EPA ID Number

**CHEVRON #9-0339 (Continued)**

**S105083966**

Date: 07/30/2012  
Action: Monitoring Report - Semi-Annually

Global Id: T0608502363  
Action Type: RESPONSE  
Date: 01/30/2012  
Action: Monitoring Report - Semi-Annually

Global Id: T0608502363  
Action Type: RESPONSE  
Date: 09/02/2011  
Action: CAP/RAP - Other Report

Global Id: T0608502363  
Action Type: RESPONSE  
Date: 10/31/2014  
Action: Correspondence

Global Id: T0608502363  
Action Type: RESPONSE  
Date: 11/30/2014  
Action: Correspondence

Global Id: T0608502363  
Action Type: RESPONSE  
Date: 03/31/2015  
Action: Correspondence

Global Id: T0608502363  
Action Type: ENFORCEMENT  
Date: 06/19/2017  
Action: Email Correspondence

Global Id: T0608502363  
Action Type: ENFORCEMENT  
Date: 08/07/2006  
Action: Staff Letter - #60780

Global Id: T0608502363  
Action Type: RESPONSE  
Date: 06/23/2016  
Action: Verbal Communication

Global Id: T0608502363  
Action Type: ENFORCEMENT  
Date: 06/28/2013  
Action: Staff Letter

Global Id: T0608502363  
Action Type: RESPONSE  
Date: 11/26/2008  
Action: Correspondence

Global Id: T0608502363  
Action Type: ENFORCEMENT  
Date: 10/17/2008  
Action: Staff Letter

Map ID  
Direction  
Distance  
Elevation

MAP FINDINGS

Site

Database(s)

EDR ID Number  
EPA ID Number

**CHEVRON #9-0339 (Continued)**

**S105083966**

Global Id:	T0608502363
Action Type:	ENFORCEMENT
Date:	06/15/2009
Action:	Staff Letter
Global Id:	T0608502363
Action Type:	ENFORCEMENT
Date:	02/21/2017
Action:	Staff Letter
Global Id:	T0608502363
Action Type:	ENFORCEMENT
Date:	04/19/2011
Action:	Staff Letter
Global Id:	T0608502363
Action Type:	ENFORCEMENT
Date:	09/08/2010
Action:	Staff Letter
Global Id:	T0608502363
Action Type:	RESPONSE
Date:	12/31/2014
Action:	Correspondence
Global Id:	T0608502363
Action Type:	RESPONSE
Date:	01/31/2015
Action:	Correspondence
Global Id:	T0608502363
Action Type:	RESPONSE
Date:	02/28/2015
Action:	Correspondence
Global Id:	T0608502363
Action Type:	ENFORCEMENT
Date:	12/30/1899
Action:	Email Correspondence
Global Id:	T0608502363
Action Type:	RESPONSE
Date:	07/18/2012
Action:	Monitoring Report - Quarterly
Global Id:	T0608502363
Action Type:	RESPONSE
Date:	08/31/2010
Action:	Soil and Water Investigation Report
Global Id:	T0608502363
Action Type:	RESPONSE
Date:	07/30/2013
Action:	Monitoring Report - Semi-Annually
Global Id:	T0608502363
Action Type:	ENFORCEMENT

Map ID  
Direction  
Distance  
Elevation

MAP FINDINGS

Site

Database(s)

EDR ID Number  
EPA ID Number

**CHEVRON #9-0339 (Continued)**

**S105083966**

Date: 03/22/2010  
Action: Staff Letter

Global Id: T0608502363  
Action Type: RESPONSE  
Date: 01/30/2015  
Action: Monitoring Report - Semi-Annually

Global Id: T0608502363  
Action Type: RESPONSE  
Date: 04/30/2015  
Action: Correspondence

Global Id: T0608502363  
Action Type: RESPONSE  
Date: 05/30/2015  
Action: Correspondence

Global Id: T0608502363  
Action Type: RESPONSE  
Date: 02/07/2003  
Action: Soil and Water Investigation Report

Global Id: T0608502363  
Action Type: RESPONSE  
Date: 10/31/2003  
Action: Monitoring Report - Quarterly

Global Id: T0608502363  
Action Type: RESPONSE  
Date: 10/15/2007  
Action: CAP/RAP - Other Report

Global Id: T0608502363  
Action Type: RESPONSE  
Date: 12/04/2008  
Action: Other Report / Document

Global Id: T0608502363  
Action Type: ENFORCEMENT  
Date: 09/22/2009  
Action: Staff Letter

Global Id: T0608502363  
Action Type: ENFORCEMENT  
Date: 06/02/2016  
Action: Staff Letter

Global Id: T0608502363  
Action Type: ENFORCEMENT  
Date: 07/15/1999  
Action: Staff Letter - #38576

Global Id: T0608502363  
Action Type: ENFORCEMENT  
Date: 09/03/2002  
Action: Warning Letter - #38578

Map ID  
Direction  
Distance  
Elevation

MAP FINDINGS

Site

Database(s)

EDR ID Number  
EPA ID Number

**CHEVRON #9-0339 (Continued)**

**S105083966**

Global Id:	T0608502363
Action Type:	ENFORCEMENT
Date:	09/03/2002
Action:	Staff Letter - #38669
Global Id:	T0608502363
Action Type:	ENFORCEMENT
Date:	10/01/2002
Action:	Staff Letter - #40607
Global Id:	T0608502363
Action Type:	ENFORCEMENT
Date:	10/03/2002
Action:	Staff Letter - #38671
Global Id:	T0608502363
Action Type:	ENFORCEMENT
Date:	11/19/2002
Action:	Staff Letter - #40691
Global Id:	T0608502363
Action Type:	ENFORCEMENT
Date:	09/26/2006
Action:	Staff Letter - #606290
Global Id:	T0608502363
Action Type:	ENFORCEMENT
Date:	06/22/2017
Action:	Staff Letter
Global Id:	T0608502363
Action Type:	RESPONSE
Date:	08/31/2010
Action:	Soil and Water Investigation Report
Global Id:	T0608502363
Action Type:	RESPONSE
Date:	01/31/2004
Action:	Monitoring Report - Quarterly
Global Id:	T0608502363
Action Type:	RESPONSE
Date:	07/31/2004
Action:	Monitoring Report - Quarterly
Global Id:	T0608502363
Action Type:	RESPONSE
Date:	11/12/2004
Action:	Other Report / Document
Global Id:	T0608502363
Action Type:	ENFORCEMENT
Date:	12/31/2008
Action:	Staff Letter
Global Id:	T0608502363
Action Type:	ENFORCEMENT

Map ID  
Direction  
Distance  
Elevation

MAP FINDINGS

Site

Database(s)

EDR ID Number  
EPA ID Number

**CHEVRON #9-0339 (Continued)**

**S105083966**

Date: 05/06/2011  
Action: Staff Letter

Global Id: T0608502363  
Action Type: RESPONSE  
Date: 07/30/2011  
Action: Monitoring Report - Semi-Annually

Global Id: T0608502363  
Action Type: RESPONSE  
Date: 06/30/2015  
Action: Correspondence

Global Id: T0608502363  
Action Type: RESPONSE  
Date: 01/30/2011  
Action: Monitoring Report - Semi-Annually

Global Id: T0608502363  
Action Type: RESPONSE  
Date: 07/30/2010  
Action: Monitoring Report - Semi-Annually

Global Id: T0608502363  
Action Type: RESPONSE  
Date: 07/30/2009  
Action: Monitoring Report - Quarterly

Global Id: T0608502363  
Action Type: RESPONSE  
Date: 01/30/2010  
Action: Monitoring Report - Semi-Annually

Global Id: T0608502363  
Action Type: ENFORCEMENT  
Date: 07/14/2017  
Action: Staff Letter

Global Id: T0608502363  
Action Type: RESPONSE  
Date: 01/01/2001  
Action: Verbal Communication

Global Id: T0608502363  
Action Type: RESPONSE  
Date: 04/30/2010  
Action: Other Report / Document

Global Id: T0608502363  
Action Type: Other  
Date: 06/24/1998  
Action: Leak Discovery

Global Id: T0608502363  
Action Type: RESPONSE  
Date: 12/02/2011  
Action: CAP/RAP - Other Report

Map ID  
Direction  
Distance  
Elevation

MAP FINDINGS

Site

Database(s)

EDR ID Number  
EPA ID Number

**CHEVRON #9-0339 (Continued)**

**S105083966**

Global Id:	T0608502363
Action Type:	RESPONSE
Date:	12/07/2006
Action:	Correspondence
Global Id:	T0608502363
Action Type:	RESPONSE
Date:	12/31/2016
Action:	Soil Vapor Intrusion Investigation Workplan - Regulator Responded
Global Id:	T0608502363
Action Type:	RESPONSE
Date:	07/30/2015
Action:	Correspondence
Global Id:	T0608502363
Action Type:	RESPONSE
Date:	06/26/2015
Action:	Correspondence
Global Id:	T0608502363
Action Type:	ENFORCEMENT
Date:	08/29/2017
Action:	Email Correspondence
Global Id:	T0608502363
Action Type:	ENFORCEMENT
Date:	12/06/2007
Action:	Staff Letter - #70621
Global Id:	T0608502363
Action Type:	RESPONSE
Date:	12/31/2008
Action:	Soil and Water Investigation Report
Global Id:	T0608502363
Action Type:	RESPONSE
Date:	11/26/2004
Action:	Soil and Water Investigation Workplan
Global Id:	T0608502363
Action Type:	RESPONSE
Date:	11/01/2002
Action:	Soil and Water Investigation Workplan
Global Id:	T0608502363
Action Type:	RESPONSE
Date:	07/13/2009
Action:	Well Installation Report
Global Id:	T0608502363
Action Type:	RESPONSE
Date:	07/31/2003
Action:	Monitoring Report - Quarterly
Global Id:	T0608502363
Action Type:	RESPONSE

Map ID  
Direction  
Distance  
Elevation

MAP FINDINGS

Site

Database(s)

EDR ID Number  
EPA ID Number

**CHEVRON #9-0339 (Continued)**

**S105083966**

Date: 01/31/2005  
Action: Monitoring Report - Quarterly

Global Id: T0608502363  
Action Type: RESPONSE  
Date: 02/18/2009  
Action: Soil and Water Investigation Workplan

Global Id: T0608502363  
Action Type: ENFORCEMENT  
Date: 12/06/2011  
Action: Staff Letter

Global Id: T0608502363  
Action Type: ENFORCEMENT  
Date: 02/25/2009  
Action: Staff Letter

Global Id: T0608502363  
Action Type: RESPONSE  
Date: 07/30/2014  
Action: Monitoring Report - Semi-Annually

Global Id: T0608502363  
Action Type: RESPONSE  
Date: 02/11/2014  
Action: Correspondence

Global Id: T0608502363  
Action Type: RESPONSE  
Date: 07/30/2010  
Action: Other Report / Document

Global Id: T0608502363  
Action Type: RESPONSE  
Date: 10/27/1998  
Action: Other Report / Document

Global Id: T0608502363  
Action Type: ENFORCEMENT  
Date: 01/20/1999  
Action: Notice of Responsibility - #99021

Global Id: T0608502363  
Action Type: RESPONSE  
Date: 12/09/2011  
Action: Interim Remedial Action Report

Global Id: T0608502363  
Action Type: RESPONSE  
Date: 04/30/2014  
Action: Remedial Progress Report

Global Id: T0608502363  
Action Type: RESPONSE  
Date: 07/13/2009  
Action: Other Report / Document

Map ID  
Direction  
Distance  
Elevation

MAP FINDINGS

Site

Database(s)

EDR ID Number  
EPA ID Number

**CHEVRON #9-0339 (Continued)**

**S105083966**

Global Id:	T0608502363
Action Type:	ENFORCEMENT
Date:	12/06/2013
Action:	Staff Letter
Global Id:	T0608502363
Action Type:	RESPONSE
Date:	01/30/2018
Action:	Remedial Progress Report
Global Id:	T0608502363
Action Type:	RESPONSE
Date:	10/30/2017
Action:	Soil Vapor Intrusion Investigation Report
Global Id:	T0608502363
Action Type:	RESPONSE
Date:	07/30/2015
Action:	Monitoring Report - Semi-Annually
Global Id:	T0608502363
Action Type:	RESPONSE
Date:	02/15/2017
Action:	Soil Vapor Intrusion Investigation Workplan - Regulator Responded
Global Id:	T0608502363
Action Type:	ENFORCEMENT
Date:	08/05/2014
Action:	Staff Letter
Global Id:	T0608502363
Action Type:	RESPONSE
Date:	11/22/2016
Action:	Request for Closure - Regulator Responded
Global Id:	T0608502363
Action Type:	ENFORCEMENT
Date:	09/11/2014
Action:	Staff Letter
Global Id:	T0608502363
Action Type:	ENFORCEMENT
Date:	11/18/2009
Action:	Staff Letter
Global Id:	T0608502363
Action Type:	ENFORCEMENT
Date:	01/08/2010
Action:	Staff Letter
Global Id:	T0608502363
Action Type:	ENFORCEMENT
Date:	09/09/2011
Action:	Staff Letter
Global Id:	T0608502363
Action Type:	Other



Map ID  
Direction  
Distance  
Elevation

MAP FINDINGS

Site

Database(s)

EDR ID Number  
EPA ID Number

**CHEVRON #9-0339 (Continued)**

**S105083966**

Date: 10/27/1998  
Action: Leak Reported

Global Id: T0608502363  
Action Type: RESPONSE  
Date: 10/30/2009  
Action: Monitoring Report - Quarterly

Global Id: T0608502363  
Action Type: ENFORCEMENT  
Date: 09/06/2012  
Action: Staff Letter

Global Id: T0608502363  
Action Type: RESPONSE  
Date: 01/30/2014  
Action: Monitoring Report - Semi-Annually

Global Id: T0608502363  
Action Type: RESPONSE  
Date: 06/02/1999  
Action: Other Workplan

Global Id: T0608502363  
Action Type: RESPONSE  
Date: 09/11/2017  
Action: Clean Up Fund - 5-Year Review Summary

Global Id: T0608502363  
Action Type: ENFORCEMENT  
Date: 05/25/2010  
Action: Rescission of Enforcement Action

Global Id: T0608502363  
Action Type: ENFORCEMENT  
Date: 10/16/2007  
Action: Staff Letter - #706101

Global Id: T0608502363  
Action Type: ENFORCEMENT  
Date: 10/20/2004  
Action: Staff Letter - #44954

Global Id: T0608502363  
Action Type: ENFORCEMENT  
Date: 09/01/2005  
Action: Staff Letter - #0519

Global Id: T0608502363  
Action Type: ENFORCEMENT  
Date: 12/07/2016  
Action: Staff Letter

Global Id: T0608502363  
Action Type: RESPONSE  
Date: 09/05/2014  
Action: Correspondence

Map ID  
Direction  
Distance  
Elevation

MAP FINDINGS

Site

Database(s)

EDR ID Number  
EPA ID Number

**CHEVRON #9-0339 (Continued)**

**S105083966**

Global Id:	T0608502363
Action Type:	ENFORCEMENT
Date:	02/21/2017
Action:	Staff Letter
Global Id:	T0608502363
Action Type:	ENFORCEMENT
Date:	11/10/2016
Action:	Staff Letter
Global Id:	T0608502363
Action Type:	RESPONSE
Date:	07/30/2010
Action:	Other Report / Document
Global Id:	T0608502363
Action Type:	RESPONSE
Date:	04/30/2004
Action:	Monitoring Report - Quarterly
Global Id:	T0608502363
Action Type:	RESPONSE
Date:	09/21/2006
Action:	CAP/RAP - Other Report
Global Id:	T0608502363
Action Type:	RESPONSE
Date:	12/03/2007
Action:	Soil and Water Investigation Workplan
Global Id:	T0608502363
Action Type:	RESPONSE
Date:	10/01/2002
Action:	Other Report / Document
Global Id:	T0608502363
Action Type:	RESPONSE
Date:	04/30/2003
Action:	Monitoring Report - Quarterly
Global Id:	T0608502363
Action Type:	RESPONSE
Date:	10/31/2004
Action:	Monitoring Report - Quarterly
Global Id:	T0608502363
Action Type:	RESPONSE
Date:	01/30/2013
Action:	Monitoring Report - Semi-Annually
Global Id:	T0608502363
Action Type:	RESPONSE
Date:	01/30/2003
Action:	Monitoring Report - Quarterly
Global Id:	T0608502363
Action Type:	RESPONSE

Map ID  
Direction  
Distance  
Elevation

MAP FINDINGS

Site

Database(s)

EDR ID Number  
EPA ID Number

**CHEVRON #9-0339 (Continued)**

**S105083966**

Date: 08/03/2006  
Action: Soil and Water Investigation Report

Global Id: T0608502363  
Action Type: RESPONSE  
Date: 01/07/2010  
Action: Soil and Water Investigation Workplan

Global Id: T0608502363  
Action Type: RESPONSE  
Date: 11/10/2009  
Action: Other Workplan

Global Id: T0608502363  
Action Type: ENFORCEMENT  
Date: 02/11/2014  
Action: Staff Letter

Global Id: T0608502363  
Action Type: RESPONSE  
Date: 12/06/2002  
Action: Monitoring Report - Quarterly

**LUST:**

Global Id: T0608502363  
Status: Open - Case Begin Date  
Status Date: 06/04/1998

Global Id: T0608502363  
Status: Open - Site Assessment  
Status Date: 06/04/1998

Global Id: T0608502363  
Status: Open - Site Assessment  
Status Date: 07/01/1998

Global Id: T0608502363  
Status: Open - Site Assessment  
Status Date: 08/29/2005

Global Id: T0608502363  
Status: Open - Site Assessment  
Status Date: 11/30/2017

Global Id: T0608502363  
Status: Open - Site Assessment  
Status Date: 04/26/2018

Global Id: T0608502363  
Status: Open - Verification Monitoring  
Status Date: 09/28/2016

Global Id: T0608502363  
Status: Open - Verification Monitoring  
Status Date: 11/30/2017

Map ID  
Direction  
Distance  
Elevation

MAP FINDINGS

Site

Database(s)

EDR ID Number  
EPA ID Number

**CHEVRON #9-0339 (Continued)**

**S105083966**

LUST REG 2:

Region: 2  
Facility Id: Not reported  
Facility Status: Pollution Characterization  
Case Number: 06S2W06N01f  
How Discovered: Not reported  
Leak Cause: Not reported  
Leak Source: Not reported  
Date Leak Confirmed: Not reported  
Oversight Program: LUST  
Prelim. Site Assessment Wokplan Submitted: Not reported  
Preliminary Site Assessment Began: 6/4/1998  
Pollution Characterization Began: 7/1/1998  
Pollution Remediation Plan Submitted: Not reported  
Date Remediation Action Underway: Not reported  
Date Post Remedial Action Monitoring Began: Not reported

LUST SANTA CLARA:

Region: SANTA CLARA  
SCVWD ID: 06S2W06N01F  
Date Closed: Not reported  
EDR Link ID: 06S2W06N01F

HIST LUST SANTA CLARA:

Region: SANTA CLARA  
Region Code: 2  
SCVWD ID: 06S2W06N01  
Oversite Agency: SCCDEH  
Date Listed: 1999-01-11 00:00:00  
Closed Date: Not reported

CERS TANKS:

Site ID: 203340  
CERS ID: T0608502363  
CERS Description: Leaking Underground Storage Tank Cleanup Site

Affiliation:

Affiliation Type Desc: Local Agency Caseworker  
Entity Name: AARON COSTA - SANTA CLARA COUNTY LOP  
Entity Title: Not reported  
Affiliation Address: 1555 Berger Drive, Suite 300  
Affiliation City: SAN JOSE  
Affiliation State: CA  
Affiliation Country: Not reported  
Affiliation Zip: Not reported  
Affiliation Phone: 4089181954

MAP FINDINGS

Map ID			EDR ID Number
Direction			EPA ID Number
Distance			
Elevation	Site	Database(s)	

---

<b>EB1220</b> <b>NE</b> <b>1/2-1</b> <b>0.675 mi.</b> <b>3563 ft.</b>	<b>CHEVRON</b> <b>2799 MIDDLEFIELD</b> <b>PALO ALTO, CA</b>  <b>Site 10 of 17 in cluster EB</b>  <b>Relative:</b> RGA LUST: <b>Lower</b> 2007 CHEVRON 2799 MIDDLEFIELD  <b>Actual:</b> <b>16 ft.</b>	<b>CA RGA LUST</b>	<b>S114600507</b> <b>N/A</b>
---	--	--------------------	---------------------------------

<b>EB1221</b> <b>NE</b> <b>1/2-1</b> <b>0.676 mi.</b> <b>3567 ft.</b>	<b>SAFEWAY 1682</b> <b>2811 MIDDLEFIELD RD</b> <b>PALO ALTO, CA 94306</b>  <b>Site 11 of 17 in cluster EB</b>  <b>Relative:</b> FINDS: <b>Lower</b>  <b>Actual:</b> Registry ID:                    110064920313 <b>16 ft.</b> Environmental Interest/Information System STATE MASTER	<b>FINDS</b>	<b>1023206883</b> <b>N/A</b>
---	--	--------------	---------------------------------

[Click this hyperlink](#) while viewing on your computer to access additional FINDS: detail in the EDR Site Report.

<b>EB1222</b> <b>NE</b> <b>1/2-1</b> <b>0.676 mi.</b> <b>3567 ft.</b>	<b>SAFEWAY 1682</b> <b>2811 MIDDLEFIELD RD</b> <b>PALO ALTO, CA 94306</b>  <b>Site 12 of 17 in cluster EB</b>  <b>Relative:</b> CERS HAZ WASTE: <b>Lower</b> Site ID:                    149998 <b>Actual:</b> CERS ID:                    10156609 <b>16 ft.</b> CERS Description:                    Hazardous Waste Generator  <b>Evaluation:</b> Eval General Type:                    Compliance Evaluation Inspection Eval Date:                    01-28-2016 Violations Found:                    No Eval Type:                    Routine done by local agency Eval Notes:                    CERS review inspection. Partial approval. Eval Division:                    Palo Alto City Fire Department Eval Program:                    HMRRP Eval Source:                    CERS  Eval General Type:                    Compliance Evaluation Inspection Eval Date:                    11-13-2017 Violations Found:                    No Eval Type:                    Routine done by local agency Eval Notes:                    Not reported Eval Division:                    Palo Alto City Fire Department Eval Program:                    HMRRP Eval Source:                    CERS  <b>Coordinates:</b> Site ID:                    149998	<b>CA CERS HAZ WASTE</b> <b>CA CERS</b>	<b>S121746283</b> <b>N/A</b>
---	---	--	---------------------------------

Map ID  
Direction  
Distance  
Elevation

MAP FINDINGS

Site

Database(s)

EDR ID Number  
EPA ID Number

**SAFEWAY 1682 (Continued)**

**S121746283**

Facility Name: Safeway 1682  
Env Int Type Code: HWG  
Program ID: 10156609  
Coord Name: Not reported  
Ref Point Type Desc: Center of a facility or station.  
Latitude: 37.432890  
Longitude: -122.127480

Affiliation:

Affiliation Type Desc: CUPA District  
Entity Name: Santa Clara County Environmental Health  
Entity Title: Not reported  
Affiliation Address: 1555 Berger Drive, Suite 300  
Affiliation City: San Jose  
Affiliation State: CA  
Affiliation Country: Not reported  
Affiliation Zip: 95112-2716  
Affiliation Phone: (408) 918-3400

Affiliation Type Desc: Document Preparer  
Entity Name: Ron Lee  
Entity Title: Not reported  
Affiliation Address: Not reported  
Affiliation City: Not reported  
Affiliation State: Not reported  
Affiliation Country: Not reported  
Affiliation Zip: Not reported  
Affiliation Phone: Not reported

Affiliation Type Desc: Environmental Contact  
Entity Name: Ron Lee  
Entity Title: Not reported  
Affiliation Address: 5918 Stoneridge Mall Rd.  
Affiliation City: Pleasanton  
Affiliation State: CA  
Affiliation Country: Not reported  
Affiliation Zip: 94588  
Affiliation Phone: (925) 469-7513

Affiliation Type Desc: Facility Mailing Address  
Entity Name: Mailing Address  
Entity Title: Not reported  
Affiliation Address: PO Box 29096, MS 6515  
Affiliation City: Phoenix  
Affiliation State: AZ  
Affiliation Country: Not reported  
Affiliation Zip: 85038  
Affiliation Phone: Not reported

Affiliation Type Desc: Identification Signer  
Entity Name: Ron Lee  
Entity Title: Environmental Manager  
Affiliation Address: Not reported  
Affiliation City: Not reported  
Affiliation State: Not reported  
Affiliation Country: Not reported  
Affiliation Zip: Not reported

Map ID  
Direction  
Distance  
Elevation

MAP FINDINGS

Site

Database(s)

EDR ID Number  
EPA ID Number

**SAFeway 1682 (Continued)**

**S121746283**

Affiliation Phone: Not reported  
  
Affiliation Type Desc: Legal Owner  
Entity Name: Safeway, Inc.  
Entity Title: Not reported  
Affiliation Address: 5918 Stoneridge Mall Rd.  
Affiliation City: Pleasanton  
Affiliation State: CA  
Affiliation Country: United States  
Affiliation Zip: 94588  
Affiliation Phone: (925) 469-7000

Affiliation Type Desc: Operator  
Entity Name: Safeway, Inc.  
Entity Title: Not reported  
Affiliation Address: Not reported  
Affiliation City: Not reported  
Affiliation State: Not reported  
Affiliation Country: Not reported  
Affiliation Zip: Not reported  
Affiliation Phone: (925) 469-7000

Affiliation Type Desc: Parent Corporation  
Entity Name: Safeway, Inc.  
Entity Title: Not reported  
Affiliation Address: Not reported  
Affiliation City: Not reported  
Affiliation State: Not reported  
Affiliation Country: Not reported  
Affiliation Zip: Not reported  
Affiliation Phone: Not reported

Affiliation Type Desc: Property Owner  
Entity Name: MBM ASSOCIATES  
Entity Title: Not reported  
Affiliation Address: PO BOX 7824  
Affiliation City: MENLO PARK  
Affiliation State: CA  
Affiliation Country: United States  
Affiliation Zip: 94026  
Affiliation Phone: (650) 233-9015

CERS TANKS:  
Site ID: 149998  
CERS ID: 10156609  
CERS Description: Chemical Storage Facilities

Evaluation:  
Eval General Type: Compliance Evaluation Inspection  
Eval Date: 01-28-2016  
Violations Found: No  
Eval Type: Routine done by local agency  
Eval Notes: CERS review inspection. Partial approval.  
Eval Division: Palo Alto City Fire Department  
Eval Program: HMRRP  
Eval Source: CERS

Map ID  
Direction  
Distance  
Elevation

MAP FINDINGS

Site

Database(s)

EDR ID Number  
EPA ID Number

**SAFeway 1682 (Continued)**

**S121746283**

Eval General Type: Compliance Evaluation Inspection  
Eval Date: 11-13-2017  
Violations Found: No  
Eval Type: Routine done by local agency  
Eval Notes: Not reported  
Eval Division: Palo Alto City Fire Department  
Eval Program: HMRRP  
Eval Source: CERS

Coordinates:  
Site ID: 149998  
Facility Name: Safeway 1682  
Env Int Type Code: HWG  
Program ID: 10156609  
Coord Name: Not reported  
Ref Point Type Desc: Center of a facility or station.  
Latitude: 37.432890  
Longitude: -122.127480

Affiliation:  
Affiliation Type Desc: CUPA District  
Entity Name: Santa Clara County Environmental Health  
Entity Title: Not reported  
Affiliation Address: 1555 Berger Drive, Suite 300  
Affiliation City: San Jose  
Affiliation State: CA  
Affiliation Country: Not reported  
Affiliation Zip: 95112-2716  
Affiliation Phone: (408) 918-3400

Affiliation Type Desc: Document Preparer  
Entity Name: Ron Lee  
Entity Title: Not reported  
Affiliation Address: Not reported  
Affiliation City: Not reported  
Affiliation State: Not reported  
Affiliation Country: Not reported  
Affiliation Zip: Not reported  
Affiliation Phone: Not reported

Affiliation Type Desc: Environmental Contact  
Entity Name: Ron Lee  
Entity Title: Not reported  
Affiliation Address: 5918 Stoneridge Mall Rd.  
Affiliation City: Pleasanton  
Affiliation State: CA  
Affiliation Country: Not reported  
Affiliation Zip: 94588  
Affiliation Phone: (925) 469-7513

Affiliation Type Desc: Facility Mailing Address  
Entity Name: Mailing Address  
Entity Title: Not reported  
Affiliation Address: PO Box 29096, MS 6515  
Affiliation City: Phoenix  
Affiliation State: AZ



Map ID  
Direction  
Distance  
Elevation

MAP FINDINGS

Site

Database(s)

EDR ID Number  
EPA ID Number

**SAFEWAY 1682 (Continued)**

**S121746283**

Affiliation Country: Not reported  
Affiliation Zip: 85038  
Affiliation Phone: Not reported

Affiliation Type Desc: Identification Signer  
Entity Name: Ron Lee  
Entity Title: Environmental Manager  
Affiliation Address: Not reported  
Affiliation City: Not reported  
Affiliation State: Not reported  
Affiliation Country: Not reported  
Affiliation Zip: Not reported  
Affiliation Phone: Not reported

Affiliation Type Desc: Legal Owner  
Entity Name: Safeway, Inc.  
Entity Title: Not reported  
Affiliation Address: 5918 Stoneridge Mall Rd.  
Affiliation City: Pleasanton  
Affiliation State: CA  
Affiliation Country: United States  
Affiliation Zip: 94588  
Affiliation Phone: (925) 469-7000

Affiliation Type Desc: Operator  
Entity Name: Safeway, Inc.  
Entity Title: Not reported  
Affiliation Address: Not reported  
Affiliation City: Not reported  
Affiliation State: Not reported  
Affiliation Country: Not reported  
Affiliation Zip: Not reported  
Affiliation Phone: (925) 469-7000

Affiliation Type Desc: Parent Corporation  
Entity Name: Safeway, Inc.  
Entity Title: Not reported  
Affiliation Address: Not reported  
Affiliation City: Not reported  
Affiliation State: Not reported  
Affiliation Country: Not reported  
Affiliation Zip: Not reported  
Affiliation Phone: Not reported

Affiliation Type Desc: Property Owner  
Entity Name: MBM ASSOCIATES  
Entity Title: Not reported  
Affiliation Address: PO BOX 7824  
Affiliation City: MENLO PARK  
Affiliation State: CA  
Affiliation Country: United States  
Affiliation Zip: 94026  
Affiliation Phone: (650) 233-9015

Map ID  
Direction  
Distance  
Elevation

MAP FINDINGS

Site

Database(s)

EDR ID Number  
EPA ID Number

EB1223  
NE  
1/2-1  
0.676 mi.  
3567 ft.

SAFeway STORE #1682  
2811 MIDDLEFIELD RD  
PALO ALTO, CA 94306

CA HAZNET S112945824  
N/A

Site 13 of 17 in cluster EB

Relative:  
Lower  
Actual:  
16 ft.

HAZNET:

envid: S112945824  
Year: 2016  
GEPaid: CAL000353613  
Contact: SHARON SANGER  
Telephone: 2083956150  
Mailing Name: Not reported  
Mailing Address: 250 E PARKCENTER BLVD  
Mailing City,St,Zip: BOISE, ID 837060000  
Gen County: Santa Clara  
TSD EPA ID: CAD980884183  
TSD County: Sacramento  
Waste Category: Pharmaceutical waste  
Disposal Method: Storage, Bulking, And/Or Transfer Off Site--No Treatment/Reovery (H010-H129) Or (H131-H135)  
Tons: 0.0015  
Cat Decode: Pharmaceutical waste  
Method Decode: Storage, Bulking, And/Or Transfer Off Site--No Treatment/Reovery (H010-H129) Or (H131-H135)  
Facility County: Santa Clara

envid: S112945824  
Year: 2016  
GEPaid: CAL000353613  
Contact: SHARON SANGER  
Telephone: 2083956150  
Mailing Name: Not reported  
Mailing Address: 250 E PARKCENTER BLVD  
Mailing City,St,Zip: BOISE, ID 837060000  
Gen County: Santa Clara  
TSD EPA ID: NVD980895338  
TSD County: 99  
Waste Category: Unspecified aqueous solution  
Disposal Method: H070  
Tons: 0.001  
Cat Decode: Unspecified aqueous solution  
Method Decode: Not reported  
Facility County: Santa Clara

envid: S112945824  
Year: 2016  
GEPaid: CAL000353613  
Contact: SHARON SANGER  
Telephone: 2083956150  
Mailing Name: Not reported  
Mailing Address: 250 E PARKCENTER BLVD  
Mailing City,St,Zip: BOISE, ID 837060000  
Gen County: Santa Clara  
TSD EPA ID: NVD980895338  
TSD County: 99  
Waste Category: Unspecified solvent mixture  
Disposal Method: Storage, Bulking, And/Or Transfer Off Site--No Treatment/Reovery (H010-H129) Or (H131-H135)

Map ID  
Direction  
Distance  
Elevation

MAP FINDINGS

Site

Database(s)

EDR ID Number  
EPA ID Number

**SAFeway STORE #1682 (Continued)**

**S112945824**

Tons: 0.012  
Cat Decode: Unspecified solvent mixture  
Method Decode: Storage, Bulking, And/Or Transfer Off Site--No Treatment/Reovery (H010-H129) Or (H131-H135)  
Facility County: Santa Clara

envid: S112945824  
Year: 2016  
GEPaid: CAL000353613  
Contact: SHARON SANGER  
Telephone: 2083956150  
Mailing Name: Not reported  
Mailing Address: 250 E PARKCENTER BLVD  
Mailing City,St,Zip: BOISE, ID 837060000  
Gen County: Santa Clara  
TSD EPA ID: NVD980895338  
TSD County: 99  
Waste Category: Pharmaceutical waste  
Disposal Method: Storage, Bulking, And/Or Transfer Off Site--No Treatment/Reovery (H010-H129) Or (H131-H135)

Tons: 0.0015  
Cat Decode: Pharmaceutical waste  
Method Decode: Storage, Bulking, And/Or Transfer Off Site--No Treatment/Reovery (H010-H129) Or (H131-H135)  
Facility County: Santa Clara

envid: S112945824  
Year: 2016  
GEPaid: CAL000353613  
Contact: SHARON SANGER  
Telephone: 2083956150  
Mailing Name: Not reported  
Mailing Address: 250 E PARKCENTER BLVD  
Mailing City,St,Zip: BOISE, ID 837060000  
Gen County: Santa Clara  
TSD EPA ID: CAD980884183  
TSD County: Sacramento  
Waste Category: Unspecified solvent mixture  
Disposal Method: Storage, Bulking, And/Or Transfer Off Site--No Treatment/Reovery (H010-H129) Or (H131-H135)

Tons: 0.0045  
Cat Decode: Unspecified solvent mixture  
Method Decode: Storage, Bulking, And/Or Transfer Off Site--No Treatment/Reovery (H010-H129) Or (H131-H135)  
Facility County: Santa Clara

[Click this hyperlink](#) while viewing on your computer to access 31 additional CA\_HAZNET: record(s) in the EDR Site Report.

Map ID  
Direction  
Distance  
Elevation

MAP FINDINGS

Site

Database(s)

EDR ID Number  
EPA ID Number

EB1224  
NE  
1/2-1  
0.676 mi.  
3567 ft.

**SAFEWAY #1682**  
**2811 MIDDLEFIELD RD**  
**PALO ALTO, CA 94306**  
**Site 14 of 17 in cluster EB**

**CA CUPA Listings**  
**CA HAZNET**

**S112920433**  
**N/A**

**Relative:**  
**Lower**  
**Actual:**  
**16 ft.**

CUPA SANTA CLARA:  
Region: SANTA CLARA  
PE#: 2202  
Program Description: GENERATES < 100 KG/YR  
Latitude: 37.43289  
Longitude: -122.12748  
Record ID: PR0412629  
Facility ID: FA0272857

HAZNET:  
envid: S112920433  
Year: 2002  
GEPaid: CAC002516759  
Contact: SHARON PLOUFFE  
Telephone: 9254673097  
Mailing Name: Not reported  
Mailing Address: 5918 STONERIDGE MALL RD  
Mailing City,St,Zip: PLEASANTON, CA 945880000  
Gen County: Not reported  
TSD EPA ID: CAD028409019  
TSD County: Not reported  
Waste Category: Other organic solids  
Disposal Method: Transfer Station  
Tons: 0.42  
Cat Decode: Not reported  
Method Decode: Not reported  
Facility County: Santa Clara

envid: S112920433  
Year: 2001  
GEPaid: CAC002516759  
Contact: SHARON PLOUFFE  
Telephone: 9254673097  
Mailing Name: Not reported  
Mailing Address: 5918 STONERIDGE MALL RD  
Mailing City,St,Zip: PLEASANTON, CA 945880000  
Gen County: Not reported  
TSD EPA ID: CAD028409019  
TSD County: Not reported  
Waste Category: Other organic solids  
Disposal Method: Transfer Station  
Tons: 1.26  
Cat Decode: Not reported  
Method Decode: Not reported  
Facility County: Santa Clara



MAP FINDINGS

Map ID  
Direction  
Distance  
Elevation

Site

Database(s)

EDR ID Number  
EPA ID Number

**EA1227**    **NAZANIN MORSHEDI, DDS**  
**ESE**        **3505 ALMA ST**  
**1/2-1**      **PALO ALTO, CA 94306**  
**0.679 mi.**  
**3587 ft.**    **Site 2 of 9 in cluster EA**

**CA CUPA Listings**    **S121473811**  
**N/A**

**Relative:**      CUPA SANTA CLARA:  
**Higher**        Region:                    SANTA CLARA  
                    PE#:                        2240  
**Actual:**        Program Description:    GENERATES < 10 GAL/YR  
**33 ft.**            Latitude:                  37.41865  
                    Longitude:                -122.12413  
                    Record ID:                PR0381912  
                    Facility ID:                FA0260548

**EA1228**    **JEFFREY FROST DDS**  
**ESE**        **3505 ALMA ST.**  
**1/2-1**      **PALO ALTO, CA 94306**  
**0.679 mi.**  
**3587 ft.**    **Site 3 of 9 in cluster EA**

**CA HAZNET**    **S113169442**  
**N/A**

**Relative:**      HAZNET:  
**Higher**        envid:                    S113169442  
                    Year:                        2007  
**Actual:**        GEPAID:                  CAL930775529  
**33 ft.**            Contact:                    NAZANIN MORSHEDI  
                    Telephone:                4154941122  
                    Mailing Name:            Not reported  
                    Mailing Address:        3505 ALMA ST  
                    Mailing City,St,Zip:    PALO ALTO, CA 943063539  
                    Gen County:              Not reported  
                    TSD EPA ID:              CAD981429673  
                    TSD County:              Not reported  
                    Waste Category:        Photochemicals/photoprocessing waste  
                    Disposal Method:        Metals Recovery Including Retoring,Smelting,Chemicals,Ect  
                    Tons:                        0.08  
                    Cat Decode:                Not reported  
                    Method Decode:         Not reported  
                    Facility County:         Santa Clara

envid:                    S113169442  
Year:                      2007  
GEPAID:                  CAL930775529  
Contact:                    NAZANIN MORSHEDI  
Telephone:                4154941122  
Mailing Name:            Not reported  
Mailing Address:        3505 ALMA ST  
Mailing City,St,Zip:    PALO ALTO, CA 943063539  
Gen County:              Not reported  
TSD EPA ID:              CAD981429673  
TSD County:              Not reported  
Waste Category:        Photochemicals/photoprocessing waste  
Disposal Method:        Metals Recovery Including Retoring,Smelting,Chemicals,Ect  
Tons:                        0.08  
Cat Decode:                Not reported  
Method Decode:         Not reported  
Facility County:         Santa Clara

envid:                    S113169442  
Year:                      2007

Map ID  
Direction  
Distance  
Elevation

MAP FINDINGS

Site

Database(s)

EDR ID Number  
EPA ID Number

**JEFFREY FROST DDS (Continued)**

**S113169442**

GEPaid: CAL930775529  
Contact: NAZANIN MORSHEDI  
Telephone: 4154941122  
Mailing Name: Not reported  
Mailing Address: 3505 ALMA ST  
Mailing City,St,Zip: PALO ALTO, CA 943063539  
Gen County: Not reported  
TSD EPA ID: CAD981429673  
TSD County: Not reported  
Waste Category: Photochemicals/photoprocessing waste  
Disposal Method: Metals Recovery Including Retoring,Smelting,Chemicals,Ect  
Tons: 0.08  
Cat Decode: Not reported  
Method Decode: Not reported  
Facility County: Santa Clara

envid: S113169442  
Year: 2006  
GEPaid: CAL930775529  
Contact: JEFFREY FROST, DDS  
Telephone: 4154941122  
Mailing Name: Not reported  
Mailing Address: 3505 ALMA ST  
Mailing City,St,Zip: PALO ALTO, CA 943063539  
Gen County: Not reported  
TSD EPA ID: CAD981429673  
TSD County: Not reported  
Waste Category: Photochemicals/photoprocessing waste  
Disposal Method: Recycler  
Tons: 0.12  
Cat Decode: Not reported  
Method Decode: Not reported  
Facility County: Santa Clara

envid: S113169442  
Year: 2006  
GEPaid: CAL930775529  
Contact: JEFFREY FROST, DDS  
Telephone: 4154941122  
Mailing Name: Not reported  
Mailing Address: 3505 ALMA ST  
Mailing City,St,Zip: PALO ALTO, CA 943063539  
Gen County: Not reported  
TSD EPA ID: CAD981429673  
TSD County: Not reported  
Waste Category: Photochemicals/photoprocessing waste  
Disposal Method: Recycler  
Tons: 0.12  
Cat Decode: Not reported  
Method Decode: Not reported  
Facility County: Santa Clara

[Click this hyperlink](#) while viewing on your computer to access 28 additional CA\_HAZNET: record(s) in the EDR Site Report.

Map ID  
Direction  
Distance  
Elevation

MAP FINDINGS

Site

Database(s)

EDR ID Number  
EPA ID Number

**EH1229**  
**NE**  
**1/2-1**  
**0.680 mi.**  
**3588 ft.**

**TOM FOY**  
**2775 MIDDLEFIELD RD**  
**PALO ALTO, CA 94306**  
**Site 1 of 12 in cluster EH**

**CA HAZNET** **S112897979**  
**N/A**

**Relative:**  
**Lower**  
**Actual:**  
**16 ft.**

**HAZNET:**  
envid: S112897979  
Year: 1999  
GEPAID: CAC002112544  
Contact: TOM FOY  
Telephone: 6503211596  
Mailing Name: Not reported  
Mailing Address: 2775 MIDDLEFIELD RD  
Mailing City,St,Zip: PALO ALTO, CA 943060000  
Gen County: Not reported  
TSD EPA ID: CAD981382732  
TSD County: Not reported  
Waste Category: Asbestos containing waste  
Disposal Method: Disposal, Land Fill  
Tons: .4214  
Cat Decode: Not reported  
Method Decode: Not reported  
Facility County: Santa Clara

**EC1230**  
**NE**  
**1/2-1**  
**0.680 mi.**  
**3593 ft.**

**DEAN W CLARK DDS**  
**2875 MIDDLEFIELD RD 4**  
**PALO ALTO, CA 94306**  
**Site 2 of 11 in cluster EC**

**CA CUPA Listings** **S103960163**  
**CA CERS HAZ WASTE** **N/A**

**Relative:**  
**Lower**  
**Actual:**  
**17 ft.**

**CUPA SANTA CLARA:**  
Region: SANTA CLARA  
PE#: 2240  
Program Description: GENERATES < 10 GAL/YR  
Latitude: 37.43213  
Longitude: -122.12702  
Record ID: PR0377017  
Facility ID: FA0204589

**CERS HAZ WASTE:**  
Site ID: 24294  
CERS ID: 10351240  
CERS Description: Hazardous Waste Generator

**Affiliation:**  
Affiliation Type Desc: CUPA District  
Entity Name: Santa Clara County Environmental Health  
Entity Title: Not reported  
Affiliation Address: 1555 Berger Drive, Suite 300  
Affiliation City: San Jose  
Affiliation State: CA  
Affiliation Country: Not reported  
Affiliation Zip: 95112-2716  
Affiliation Phone: (408) 918-3400  
  
Affiliation Type Desc: Facility Mailing Address  
Entity Name: Mailing Address  
Entity Title: Not reported  
Affiliation Address: 2875 MIDDLEFIELD RD #4



Map ID  
Direction  
Distance  
Elevation

MAP FINDINGS

Site

Database(s)

EDR ID Number  
EPA ID Number

**DEAN W CLARK DDS (Continued)**

**S103960163**

Affiliation City: PALO ALTO  
Affiliation State: CA  
Affiliation Country: Not reported  
Affiliation Zip: 94306  
Affiliation Phone: Not reported  
  
Affiliation Type Desc: Parent Corporation  
Entity Name: DEAN W CLARK DDS  
Entity Title: Not reported  
Affiliation Address: Not reported  
Affiliation City: Not reported  
Affiliation State: Not reported  
Affiliation Country: Not reported  
Affiliation Zip: Not reported  
Affiliation Phone: Not reported

**EC1231  
NE  
1/2-1  
0.680 mi.  
3593 ft.**

**JAMES D STEPHENS DDS  
2875 MIDDLEFIELD RD STE 1  
PALO ALTO, CA 94306  
  
Site 3 of 11 in cluster EC**

**CA CUPA Listings S112345957  
CA HAZNET N/A**

**Relative:  
Lower  
Actual:  
17 ft.**

CUPA SANTA CLARA:  
Region: SANTA CLARA  
PE#: 2240  
Program Description: GENERATES < 10 GAL/YR  
Latitude: 37.43213  
Longitude: -122.12702  
Record ID: PR0382193  
Facility ID: FA0204587

**HAZNET:**

envid: S112345957  
Year: 2016  
GEPaid: CAL000360448  
Contact: JAMES D STEPHENS DDS  
Telephone: 6503219693  
Mailing Name: Not reported  
Mailing Address: 2875 MIDDLEFIELD RD STE 1  
Mailing City,St,Zip: PALO ALTO, CA 943062548  
Gen County: Santa Clara  
TSD EPA ID: NVD980895338  
TSD County: 99  
Waste Category: Pharmaceutical waste  
Disposal Method: Storage, Bulking, And/Or Transfer Off Site--No Treatment/Reovery (H010-H129) Or (H131-H135)  
Tons: 0.006  
Cat Decode: Pharmaceutical waste  
Method Decode: Storage, Bulking, And/Or Transfer Off Site--No Treatment/Reovery (H010-H129) Or (H131-H135)  
Facility County: Santa Clara  
  
envid: S112345957  
Year: 2014  
GEPaid: CAL000360448  
Contact: JAMES D STEPHENS DDS

Map ID  
Direction  
Distance  
Elevation

MAP FINDINGS

Site

Database(s)

EDR ID Number  
EPA ID Number

**JAMES D STEPHENS DDS (Continued)**

**S112345957**

Telephone: 6503219693  
Mailing Name: Not reported  
Mailing Address: 2875 MIDDLEFIELD RD STE 1  
Mailing City,St,Zip: PALO ALTO, CA 943062548  
Gen County: Santa Clara  
TSD EPA ID: CAD059494310  
TSD County: Santa Clara  
Waste Category: Unspecified organic liquid mixture  
Disposal Method: Storage, Bulking, And/Or Transfer Off Site--No Treatment/Reovery (H010-H129) Or (H131-H135)  
Tons: 0.0068  
Cat Decode: Not reported  
Method Decode: Not reported  
Facility County: Santa Clara  
  
envid: S112345957  
Year: 2013  
GEPaid: CAL000360448  
Contact: JAMES D STEPHENS DDS  
Telephone: 6503219693  
Mailing Name: Not reported  
Mailing Address: 2875 MIDDLEFIELD RD STE 1  
Mailing City,St,Zip: PALO ALTO, CA 943062548  
Gen County: Santa Clara  
TSD EPA ID: CAD059494310  
TSD County: Santa Clara  
Waste Category: Not reported  
Disposal Method: Storage, Bulking, And/Or Transfer Off Site--No Treatment/Reovery (H010-H129) Or (H131-H135)  
Tons: 0.0102  
Cat Decode: Not reported  
Method Decode: Not reported  
Facility County: Not reported

**EC1232**  
**NE**  
**1/2-1**  
**0.680 mi.**  
**3593 ft.**  
**Relative:**  
**Lower**  
**Actual:**  
**17 ft.**

**DAVID CONSTANT & VICTOR LEONG DDS**  
**2875 MIDDLEFIELD RD**  
**PALO ALTO, CA 94306**  
**Site 4 of 11 in cluster EC**

**FINDS 1023345392**  
**N/A**

FINDS:  
Registry ID: 110066412858  
Environmental Interest/Information System  
STATE MASTER

[Click this hyperlink](#) while viewing on your computer to access additional FINDS: detail in the EDR Site Report.

Map ID  
 Direction  
 Distance  
 Elevation

MAP FINDINGS

Site

Database(s)

EDR ID Number  
 EPA ID Number

**EC1233**  
**NE**  
**1/2-1**  
**0.680 mi.**  
**3593 ft.**

**DEAN W CLARK DDS**  
**2875 MIDDLEFIELD RD 4**  
**PALO ALTO, CA 94306**  
**Site 5 of 11 in cluster EC**

**FINDS**    **1023225290**  
 N/A

**Relative:**  
**Lower**

FINDS:

**Actual:**  
**17 ft.**

Registry ID:                    110065119017  
 Environmental Interest/Information System  
 STATE MASTER

[Click this hyperlink](#) while viewing on your computer to access additional FINDS: detail in the EDR Site Report.

**EC1234**  
**NE**  
**1/2-1**  
**0.680 mi.**  
**3593 ft.**

**DR'S DAVE CONSTANT & VICTOR LEONG**  
**2875 MIDDLEFIELD RD STE 2**  
**PALO ALTO, CA 94306**  
**Site 6 of 11 in cluster EC**

**CA HAZNET**    **S113153621**  
 N/A

**Relative:**  
**Lower**

HAZNET:

**Actual:**  
**17 ft.**

envid:                    S113153621  
 Year:                    2014  
 GEPAID:                CAL000335400  
 Contact:                DR DAVE CONSTANT  
 Telephone:              6503217066  
 Mailing Name:           Not reported  
 Mailing Address:       2875 MIDDLEFIELD RD STE 2  
 Mailing City,St,Zip:   PALO ALTO, CA 943062548  
 Gen County:            Santa Clara  
 TSD EPA ID:            CAD059494310  
 TSD County:            Santa Clara  
 Waste Category:        Unspecified organic liquid mixture  
 Disposal Method:       Storage, Bulking, And/Or Transfer Off Site--No Treatment/Reovery  
                                   (H010-H129) Or (H131-H135)  
 Tons:                    0.0136  
 Cat Decode:             Not reported  
 Method Decode:        Not reported  
 Facility County:        Santa Clara

envid:                    S113153621  
 Year:                    2013  
 GEPAID:                CAL000335400  
 Contact:                DR DAVE CONSTANT  
 Telephone:              6503217066  
 Mailing Name:           Not reported  
 Mailing Address:       2875 MIDDLEFIELD RD STE 2  
 Mailing City,St,Zip:   PALO ALTO, CA 943062548  
 Gen County:            Santa Clara  
 TSD EPA ID:            CAD059494310  
 TSD County:            Santa Clara  
 Waste Category:        Not reported  
 Disposal Method:       Storage, Bulking, And/Or Transfer Off Site--No Treatment/Reovery  
                                   (H010-H129) Or (H131-H135)  
 Tons:                    0.0238  
 Cat Decode:             Not reported  
 Method Decode:        Not reported

Map ID  
Direction  
Distance  
Elevation

MAP FINDINGS

Site

Database(s)

EDR ID Number  
EPA ID Number

**DR'S DAVE CONSTANT & VICTOR LEONG (Continued)**

**S113153621**

Facility County: Not reported

envid: S113153621  
Year: 2012  
GEPaid: CAL000335400  
Contact: DR. DAVE CONSTANT  
Telephone: 6503217066  
Mailing Name: Not reported  
Mailing Address: 2875 MIDDLEFIELD RD STE 2  
Mailing City,St,Zip: PALO ALTO, CA 943062548  
Gen County: Santa Clara  
TSD EPA ID: CAD059494310  
TSD County: Santa Clara  
Waste Category: Not reported  
Disposal Method: Not reported  
Tons: Not reported  
Cat Decode: Not reported  
Method Decode: Not reported  
Facility County: Santa Clara

envid: S113153621  
Year: 2012  
GEPaid: CAL000335400  
Contact: DR. DAVE CONSTANT  
Telephone: 6503217066  
Mailing Name: Not reported  
Mailing Address: 2875 MIDDLEFIELD RD STE 2  
Mailing City,St,Zip: PALO ALTO, CA 943062548  
Gen County: Santa Clara  
TSD EPA ID: CAD059494310  
TSD County: Santa Clara  
Waste Category: Not reported  
Disposal Method: Storage, Bulking, And/Or Transfer Off Site--No Treatment/Reovery (H010-H129) Or (H131-H135)  
Tons: 0.0238  
Cat Decode: Not reported  
Method Decode: Not reported  
Facility County: Santa Clara

envid: S113153621  
Year: 2012  
GEPaid: CAL000335400  
Contact: DR. DAVE CONSTANT  
Telephone: 6503217066  
Mailing Name: Not reported  
Mailing Address: 2875 MIDDLEFIELD RD STE 2  
Mailing City,St,Zip: PALO ALTO, CA 943062548  
Gen County: Santa Clara  
TSD EPA ID: CAD059494310  
TSD County: Santa Clara  
Waste Category: Not reported  
Disposal Method: Not reported  
Tons: Not reported  
Cat Decode: Not reported  
Method Decode: Not reported  
Facility County: Santa Clara

Map ID  
Direction  
Distance  
Elevation

MAP FINDINGS

Site

Database(s)

EDR ID Number  
EPA ID Number

DR'S DAVE CONSTANT & VICTOR LEONG (Continued)

S113153621

[Click this hyperlink](#) while viewing on your computer to access  
13 additional CA\_HAZNET: record(s) in the EDR Site Report.

EC1235  
NE  
1/2-1  
0.680 mi.  
3593 ft.

DEAN W CLARK, DDS  
2875 MIDDLEFIELD RD, #4  
PALO ALTO, CA 94306  
Site 7 of 11 in cluster EC

CA HAZNET S113091783  
N/A

Relative:  
Lower

HAZNET:

Actual:  
17 ft.

envid: S113091783  
Year: 2016  
GEPaid: CAL000174407  
Contact: LUCIE WILLIAMS RDA  
Telephone: 6503265861  
Mailing Name: Not reported  
Mailing Address: 2875 MIDDLEFIELD RD STE 4  
Mailing City,St,Zip: PALO ALTO, CA 943060000  
Gen County: Santa Clara  
TSD EPA ID: CAD059494310  
TSD County: Santa Clara  
Waste Category: Unspecified organic liquid mixture  
Disposal Method: Storage, Bulking, And/Or Transfer Off Site--No Treatment/Reovery  
(H010-H129) Or (H131-H135)  
Tons: 0.0068  
Cat Decode: Unspecified organic liquid mixture  
Method Decode: Storage, Bulking, And/Or Transfer Off Site--No Treatment/Reovery  
(H010-H129) Or (H131-H135)  
Facility County: Santa Clara

envid: S113091783  
Year: 2015  
GEPaid: CAL000174407  
Contact: LUCIE WILLIAMS RDA  
Telephone: 6503265861  
Mailing Name: Not reported  
Mailing Address: 2875 MIDDLEFIELD RD STE 4  
Mailing City,St,Zip: PALO ALTO, CA 943060000  
Gen County: Santa Clara  
TSD EPA ID: CAD059494310  
TSD County: Santa Clara  
Waste Category: Unspecified organic liquid mixture  
Disposal Method: Storage, Bulking, And/Or Transfer Off Site--No Treatment/Reovery  
(H010-H129) Or (H131-H135)  
Tons: 0.0374  
Cat Decode: Not reported  
Method Decode: Not reported  
Facility County: Santa Clara

envid: S113091783  
Year: 2014  
GEPaid: CAL000174407  
Contact: LUCIE WILLIAMS RDA  
Telephone: 6503265861  
Mailing Name: Not reported  
Mailing Address: 2875 MIDDLEFIELD RD STE 4  
Mailing City,St,Zip: PALO ALTO, CA 943060000  
Gen County: Santa Clara

Map ID  
Direction  
Distance  
Elevation

MAP FINDINGS

Site

Database(s)

EDR ID Number  
EPA ID Number

**DEAN W CLARK, DDS (Continued)**

**S113091783**

TSD EPA ID: CAD059494310  
TSD County: Santa Clara  
Waste Category: Unspecified organic liquid mixture  
Disposal Method: Storage, Bulking, And/Or Transfer Off Site--No Treatment/Reovery (H010-H129) Or (H131-H135)  
Tons: 0.1598  
Cat Decode: Not reported  
Method Decode: Not reported  
Facility County: Santa Clara

envid: S113091783  
Year: 2013  
GEPaid: CAL000174407  
Contact: LUCIE WILLIAMS RDA  
Telephone: 6503265861  
Mailing Name: Not reported  
Mailing Address: 2875 MIDDLEFIELD RD STE 4  
Mailing City,St,Zip: PALO ALTO, CA 943060000  
Gen County: Santa Clara  
TSD EPA ID: CAD059494310  
TSD County: Santa Clara  
Waste Category: Not reported  
Disposal Method: Storage, Bulking, And/Or Transfer Off Site--No Treatment/Reovery (H010-H129) Or (H131-H135)  
Tons: 0.0306  
Cat Decode: Not reported  
Method Decode: Not reported  
Facility County: Not reported

envid: S113091783  
Year: 2012  
GEPaid: CAL000174407  
Contact: LUCIE WILLIAMS RDA  
Telephone: 6503265861  
Mailing Name: Not reported  
Mailing Address: 2875 MIDDLEFIELD RD STE 4  
Mailing City,St,Zip: PALO ALTO, CA 943060000  
Gen County: Santa Clara  
TSD EPA ID: CAD059494310  
TSD County: Santa Clara  
Waste Category: Not reported  
Disposal Method: Storage, Bulking, And/Or Transfer Off Site--No Treatment/Reovery (H010-H129) Or (H131-H135)  
Tons: 0.0272  
Cat Decode: Not reported  
Method Decode: Not reported  
Facility County: Santa Clara

[Click this hyperlink](#) while viewing on your computer to access 52 additional CA\_HAZNET: record(s) in the EDR Site Report.

Map ID  
Direction  
Distance  
Elevation

MAP FINDINGS

Site

Database(s)

EDR ID Number  
EPA ID Number

EC1236  
NE  
1/2-1  
0.680 mi.  
3593 ft.

**JAMES D STEPHENS DDS**  
**2875 MIDDLEFIELD ROAD**  
**PALO ALTO, CA 94306**

**CA HAZNET** **S113042083**  
**N/A**

**Site 8 of 11 in cluster EC**

**Relative:**  
**Lower**  
**Actual:**  
**17 ft.**

HAZNET:

envid: S113042083  
Year: 2012  
GEPaid: CAL000049798  
Contact: JAMES STEPHENS  
Telephone: 6503219693  
Mailing Name: Not reported  
Mailing Address: 2875 MIDDLEFIELD RD  
Mailing City,St,Zip: PALO ALTO, CA 943060000  
Gen County: Santa Clara  
TSD EPA ID: CAD059494310  
TSD County: Santa Clara  
Waste Category: Not reported  
Disposal Method: Not reported  
Tons: Not reported  
Cat Decode: Not reported  
Method Decode: Not reported  
Facility County: Santa Clara

envid: S113042083  
Year: 2012  
GEPaid: CAL000049798  
Contact: JAMES STEPHENS  
Telephone: 6503219693  
Mailing Name: Not reported  
Mailing Address: 2875 MIDDLEFIELD RD  
Mailing City,St,Zip: PALO ALTO, CA 943060000  
Gen County: Santa Clara  
TSD EPA ID: CAD059494310  
TSD County: Santa Clara  
Waste Category: Not reported  
Disposal Method: Storage, Bulking, And/Or Transfer Off Site--No Treatment/Reovery  
(H010-H129) Or (H131-H135)  
Tons: 0.0034  
Cat Decode: Not reported  
Method Decode: Not reported  
Facility County: Santa Clara

envid: S113042083  
Year: 2012  
GEPaid: CAL000049798  
Contact: JAMES STEPHENS  
Telephone: 6503219693  
Mailing Name: Not reported  
Mailing Address: 2875 MIDDLEFIELD RD  
Mailing City,St,Zip: PALO ALTO, CA 943060000  
Gen County: Santa Clara  
TSD EPA ID: CAD059494310  
TSD County: Santa Clara  
Waste Category: Not reported  
Disposal Method: Storage, Bulking, And/Or Transfer Off Site--No Treatment/Reovery  
(H010-H129) Or (H131-H135)  
Tons: 0.0034

Map ID  
Direction  
Distance  
Elevation

MAP FINDINGS

Site

Database(s)

EDR ID Number  
EPA ID Number

**JAMES D STEPHENS DDS (Continued)**

**S113042083**

Cat Decode: Not reported  
Method Decode: Not reported  
Facility County: Santa Clara  
  
envid: S113042083  
Year: 2012  
GEPaid: CAL000049798  
Contact: JAMES STEPHENS  
Telephone: 6503219693  
Mailing Name: Not reported  
Mailing Address: 2875 MIDDLEFIELD RD  
Mailing City,St,Zip: PALO ALTO, CA 943060000  
Gen County: Santa Clara  
TSD EPA ID: CAD059494310  
TSD County: Santa Clara  
Waste Category: Not reported  
Disposal Method: Not reported  
Tons: Not reported  
Cat Decode: Not reported  
Method Decode: Not reported  
Facility County: Santa Clara

envid: S113042083  
Year: 2012  
GEPaid: CAL000049798  
Contact: JAMES STEPHENS  
Telephone: 6503219693  
Mailing Name: Not reported  
Mailing Address: 2875 MIDDLEFIELD RD  
Mailing City,St,Zip: PALO ALTO, CA 943060000  
Gen County: Santa Clara  
TSD EPA ID: CAD059494310  
TSD County: Santa Clara  
Waste Category: Not reported  
Disposal Method: Not reported  
Tons: Not reported  
Cat Decode: Not reported  
Method Decode: Not reported  
Facility County: Santa Clara

[Click this hyperlink](#) while viewing on your computer to access 27 additional CA\_HAZNET: record(s) in the EDR Site Report.

EC1237  
NE  
1/2-1  
0.680 mi.  
3593 ft.

**JAMES D STEPHENS, DDS**  
**2875 MIDDLEFIELD RD STE 1**  
**PALO ALTO, CA 94306**

**CA CERS HAZ WASTE**  
**CA CERS**

**S121741604**  
**N/A**

**Site 9 of 11 in cluster EC**

**Relative:**  
**Lower**  
**Actual:**  
**17 ft.**

CERS HAZ WASTE:  
Site ID: 125493  
CERS ID: 10078531  
CERS Description: Hazardous Waste Generator

Violations:  
Site ID: 125493  
Site Name: James D Stephens, DDS  
Violation Date: 11-09-2017



Map ID  
Direction  
Distance  
Elevation

MAP FINDINGS

Site

Database(s)

EDR ID Number  
EPA ID Number

**JAMES D STEPHENS, DDS (Continued)**

**S121741604**

Citation: 22 CCR 12 66262.12 - California Code of Regulations, Title 22, Chapter 12, Section(s) 66262.12

Violation Description: Failure to obtain an Identification Number prior to treating, storing, disposing of, transporting or offering for transportation any hazardous waste.

Violation Notes: EPA ID number CAL000360448 is currently inactive. Facility was given DTSC form 1358 at the time of inspection. Respond with information on when this form was completed and sent to DTSC.

Violation Division: Santa Clara County Environmental Health  
Violation Program: HW  
Violation Source: CERS

Site ID: 125493  
Site Name: James D Stephens, DDS  
Violation Date: 11-09-2017  
Citation: HSC 6.5 25189.5(a),25201(a) - California Health and Safety Code, Chapter 6.5, Section(s) 25189.5(a),25201(a)

Violation Description: Failure to dispose of hazardous waste at a facility which has a permit from DTSC or disposing of hazardous waste at any point which is not authorized according to HSC 6.5.

Violation Notes: Facility switched to a powdered tartar and stain remover and employees were not aware that this new product contains sulfamic acid. A test batch of the liquid had a pH of 0 during the inspection. Employees have been disposing of this corrosive hazardous waste to the sanitary sewer system. Cease disposal of this corrosive liquid to the sink. Begin collecting this waste in a closed, labeled container. Ms. Akiona was given a label for this material at the time of inspection.

Violation Division: Santa Clara County Environmental Health  
Violation Program: HW  
Violation Source: CERS

Site ID: 125493  
Site Name: James D Stephens, DDS  
Violation Date: 01-21-2015  
Citation: 19 CCR 6.95 25508(a)(1) - California Code of Regulations, Title 19, Chapter 6.95, Section(s) 25508(a)(1)

Violation Description: Failure to complete and electronically submit the Business Activities Page and/or Business Owner Operator Identification Page.

Violation Notes: Returned to compliance on 02/10/2016.

Violation Division: Palo Alto City Fire Department  
Violation Program: HMRRP  
Violation Source: CERS

Site ID: 125493  
Site Name: James D Stephens, DDS  
Violation Date: 03-28-2017  
Citation: HSC 6.95 25508.2 - California Health and Safety Code, Chapter 6.95, Section(s) 25508.2

Violation Description: Failure to annually review and electronically certify that the business plan is complete and accurate on or before the annual due date.

Violation Notes: Not reported

Violation Division: Palo Alto City Fire Department  
Violation Program: HMRRP  
Violation Source: CERS

Map ID  
Direction  
Distance  
Elevation

MAP FINDINGS

Site

Database(s)

EDR ID Number  
EPA ID Number

**JAMES D STEPHENS, DDS (Continued)**

**S121741604**

Evaluation:

Eval General Type: Compliance Evaluation Inspection  
Eval Date: 01-21-2015  
Violations Found: Yes  
Eval Type: Routine done by local agency  
Eval Notes: CERS inspection  
Eval Division: Palo Alto City Fire Department  
Eval Program: HMRRP  
Eval Source: CERS

Eval General Type: Other/Unknown  
Eval Date: 02-09-2016  
Violations Found: No  
Eval Type: Other, not routine, done by local agency  
Eval Notes: CERS inspection. EA  
Eval Division: Palo Alto City Fire Department  
Eval Program: HMRRP  
Eval Source: CERS

Eval General Type: Compliance Evaluation Inspection  
Eval Date: 03-28-2017  
Violations Found: Yes  
Eval Type: Routine done by local agency  
Eval Notes: CERS insp  
Eval Division: Palo Alto City Fire Department  
Eval Program: HMRRP  
Eval Source: CERS

Eval General Type: Compliance Evaluation Inspection  
Eval Date: 11-09-2017  
Violations Found: Yes  
Eval Type: Routine done by local agency  
Eval Notes: Facility generates waste glutaraldehyde cold sterile solution. Facility has roughly 1x5 gallon container of waste glutaraldehyde on-site. Receipts show that the facility disposes of this waste annually (manifests reviewed). Facility uses steam autoclave only. Ultrasonic bath uses enzymatic tablets. Surfaces are disinfected with non-saturated cavicide wipes. Facility also uses Birex spray and manages inventory closely so this material is used before expiration. Facility does not generate hazardous waste from tray cleaning and uses mostly whitening strips. Amalgam separator waste is mailed back annually through Pristine ES and chair traps are stored in a 1x5 gallon labeled container and picked up on-site (receipts reviewed). The following violations were corrected at the time of inspection: G020 Marking of hazardous waste: 1x5 gallon container of waste glutaraldehyde was marked as "oil and water". Label was corrected during inspection and manifests correctly show waste [Truncated]

Eval Division: Santa Clara County Environmental Health  
Eval Program: HW  
Eval Source: CERS

Affiliation:

Affiliation Type Desc: CUPA District  
Entity Name: Santa Clara County Environmental Health  
Entity Title: Not reported  
Affiliation Address: 1555 Berger Drive, Suite 300

Map ID  
Direction  
Distance  
Elevation

MAP FINDINGS

Site

Database(s)

EDR ID Number  
EPA ID Number

**JAMES D STEPHENS, DDS (Continued)**

**S121741604**

Affiliation City: San Jose  
Affiliation State: CA  
Affiliation Country: Not reported  
Affiliation Zip: 95112-2716  
Affiliation Phone: (408) 918-3400

Affiliation Type Desc: Document Preparer  
Entity Name: James Stephens  
Entity Title: Not reported  
Affiliation Address: Not reported  
Affiliation City: Not reported  
Affiliation State: Not reported  
Affiliation Country: Not reported  
Affiliation Zip: Not reported  
Affiliation Phone: Not reported

Affiliation Type Desc: Environmental Contact  
Entity Name: James Stephens  
Entity Title: Not reported  
Affiliation Address: 2875 Middlefield Rd Ste 1  
Affiliation City: Palo Alto  
Affiliation State: CA  
Affiliation Country: Not reported  
Affiliation Zip: 94306  
Affiliation Phone: (650) 321-9693

Affiliation Type Desc: Facility Mailing Address  
Entity Name: Mailing Address  
Entity Title: Not reported  
Affiliation Address: 2875 Middlefield Rd  
Affiliation City: Palo Alto  
Affiliation State: CA  
Affiliation Country: Not reported  
Affiliation Zip: 94306  
Affiliation Phone: Not reported

Affiliation Type Desc: Identification Signer  
Entity Name: James Stephens  
Entity Title: owner  
Affiliation Address: Not reported  
Affiliation City: Not reported  
Affiliation State: Not reported  
Affiliation Country: Not reported  
Affiliation Zip: Not reported  
Affiliation Phone: Not reported

Affiliation Type Desc: Legal Owner  
Entity Name: James D Stephens  
Entity Title: Not reported  
Affiliation Address: 2875 Middlefield Rd Ste. 1  
Affiliation City: Palo Alto  
Affiliation State: CA  
Affiliation Country: United States  
Affiliation Zip: 94306  
Affiliation Phone: (650) 949-2709

Affiliation Type Desc: Operator

Map ID  
Direction  
Distance  
Elevation

MAP FINDINGS

Site

Database(s)

EDR ID Number  
EPA ID Number

**JAMES D STEPHENS, DDS (Continued)**

**S121741604**

Entity Name: James D Stephens, DDS  
Entity Title: Not reported  
Affiliation Address: Not reported  
Affiliation City: Not reported  
Affiliation State: Not reported  
Affiliation Country: Not reported  
Affiliation Zip: Not reported  
Affiliation Phone: (650) 321-9693

Affiliation Type Desc: Parent Corporation  
Entity Name: James D Stephens, DDS  
Entity Title: Not reported  
Affiliation Address: Not reported  
Affiliation City: Not reported  
Affiliation State: Not reported  
Affiliation Country: Not reported  
Affiliation Zip: Not reported  
Affiliation Phone: Not reported

Affiliation Type Desc: Property Owner  
Entity Name: James Stephens  
Entity Title: Not reported  
Affiliation Address: 2875 Middlefield Rd Ste 1  
Affiliation City: Palo Alto  
Affiliation State: CA  
Affiliation Country: United States  
Affiliation Zip: 94306  
Affiliation Phone: (650) 321-9693

CERS TANKS:  
Site ID: 125493  
CERS ID: 10078531  
CERS Description: Chemical Storage Facilities

Violations:  
Site ID: 125493  
Site Name: James D Stephens, DDS  
Violation Date: 11-09-2017  
Citation: 22 CCR 12 66262.12 - California Code of Regulations, Title 22, Chapter 12, Section(s) 66262.12  
Violation Description: Failure to obtain an Identification Number prior to treating, storing, disposing of, transporting or offering for transportation any hazardous waste.  
Violation Notes: EPA ID number CAL000360448 is currently inactive. Facility was given DTSC form 1358 at the time of inspection. Respond with information on when this form was completed and sent to DTSC.  
Violation Division: Santa Clara County Environmental Health  
Violation Program: HW  
Violation Source: CERS

Site ID: 125493  
Site Name: James D Stephens, DDS  
Violation Date: 11-09-2017  
Citation: HSC 6.5 25189.5(a),25201(a) - California Health and Safety Code, Chapter 6.5, Section(s) 25189.5(a),25201(a)  
Violation Description: Failure to dispose of hazardous waste at a facility which has a permit

Map ID  
Direction  
Distance  
Elevation

MAP FINDINGS

Site

Database(s)

EDR ID Number  
EPA ID Number

**JAMES D STEPHENS, DDS (Continued)**

**S121741604**

Violation Notes: from DTSC or disposing of hazardous waste at any point which is not authorized according to HSC 6.5.  
Facility switched to a powdered tartar and stain remover and employees were not aware that this new product contains sulfamic acid. A test batch of the liquid had a pH of 0 during the inspection. Employees have been disposing of this corrosive hazardous waste to the sanitary sewer system. Cease disposal of this corrosive liquid to the sink. Begin collecting this waste in a closed, labeled container. Ms. Akiona was given a label for this material at the time of inspection.

Violation Division: Santa Clara County Environmental Health  
Violation Program: HW  
Violation Source: CERS

Site ID: 125493  
Site Name: James D Stephens, DDS  
Violation Date: 01-21-2015  
Citation: 19 CCR 6.95 25508(a)(1) - California Code of Regulations, Title 19, Chapter 6.95, Section(s) 25508(a)(1)

Violation Description: Failure to complete and electronically submit the Business Activities Page and/or Business Owner Operator Identification Page.

Violation Notes: Returned to compliance on 02/10/2016.  
Violation Division: Palo Alto City Fire Department  
Violation Program: HMRRP  
Violation Source: CERS

Site ID: 125493  
Site Name: James D Stephens, DDS  
Violation Date: 03-28-2017  
Citation: HSC 6.95 25508.2 - California Health and Safety Code, Chapter 6.95, Section(s) 25508.2

Violation Description: Failure to annually review and electronically certify that the business plan is complete and accurate on or before the annual due date.

Violation Notes: Not reported  
Violation Division: Palo Alto City Fire Department  
Violation Program: HMRRP  
Violation Source: CERS

Evaluation:  
Eval General Type: Compliance Evaluation Inspection  
Eval Date: 01-21-2015  
Violations Found: Yes  
Eval Type: Routine done by local agency  
Eval Notes: CERS inspection  
Eval Division: Palo Alto City Fire Department  
Eval Program: HMRRP  
Eval Source: CERS

Eval General Type: Other/Unknown  
Eval Date: 02-09-2016  
Violations Found: No  
Eval Type: Other, not routine, done by local agency  
Eval Notes: CERS inspection. EA  
Eval Division: Palo Alto City Fire Department  
Eval Program: HMRRP  
Eval Source: CERS

Map ID  
Direction  
Distance  
Elevation

MAP FINDINGS

Site

Database(s)

EDR ID Number  
EPA ID Number

**JAMES D STEPHENS, DDS (Continued)**

**S121741604**

Eval General Type: Compliance Evaluation Inspection  
Eval Date: 03-28-2017  
Violations Found: Yes  
Eval Type: Routine done by local agency  
Eval Notes: CERS insp  
Eval Division: Palo Alto City Fire Department  
Eval Program: HMRRP  
Eval Source: CERS

Eval General Type: Compliance Evaluation Inspection  
Eval Date: 11-09-2017  
Violations Found: Yes  
Eval Type: Routine done by local agency  
Eval Notes: Facility generates waste glutaraldehyde cold sterile solution. Facility has roughly 1x5 gallon container of waste glutaraldehyde on-site. Receipts show that the facility disposes of this waste annually (manifests reviewed). Facility uses steam autoclave only. Ultrasonic bath uses enzymatic tablets. Surfaces are disinfected with non-saturated cavicide wipes. Facility also uses Birex spray and manages inventory closely so this material is used before expiration. Facility does not generate hazardous waste from tray cleaning and uses mostly whitening strips. Amalgam separator waste is mailed back annually through Pristine ES and chair traps are stored in a 1x5 gallon labeled container and picked up on-site (receipts reviewed). The following violations were corrected at the time of inspection: G020 Marking of hazardous waste: 1x5 gallon container of waste glutaraldehyde was marked as "oil and water". Label was corrected during inspection and manifests correctly show waste [Truncated]  
Eval Division: Santa Clara County Environmental Health  
Eval Program: HW  
Eval Source: CERS

Affiliation:

Affiliation Type Desc: CUPA District  
Entity Name: Santa Clara County Environmental Health  
Entity Title: Not reported  
Affiliation Address: 1555 Berger Drive, Suite 300  
Affiliation City: San Jose  
Affiliation State: CA  
Affiliation Country: Not reported  
Affiliation Zip: 95112-2716  
Affiliation Phone: (408) 918-3400

Affiliation Type Desc: Document Preparer  
Entity Name: James Stephens  
Entity Title: Not reported  
Affiliation Address: Not reported  
Affiliation City: Not reported  
Affiliation State: Not reported  
Affiliation Country: Not reported  
Affiliation Zip: Not reported  
Affiliation Phone: Not reported

Affiliation Type Desc: Environmental Contact  
Entity Name: James Stephens  
Entity Title: Not reported  
Affiliation Address: 2875 Middlefield Rd Ste 1

Map ID  
Direction  
Distance  
Elevation

MAP FINDINGS

Site

Database(s)

EDR ID Number  
EPA ID Number

**JAMES D STEPHENS, DDS (Continued)**

**S121741604**

Affiliation City: Palo Alto  
Affiliation State: CA  
Affiliation Country: Not reported  
Affiliation Zip: 94306  
Affiliation Phone: (650) 321-9693

Affiliation Type Desc: Facility Mailing Address  
Entity Name: Mailing Address  
Entity Title: Not reported  
Affiliation Address: 2875 Middlefield Rd  
Affiliation City: Palo Alto  
Affiliation State: CA  
Affiliation Country: Not reported  
Affiliation Zip: 94306  
Affiliation Phone: Not reported

Affiliation Type Desc: Identification Signer  
Entity Name: James Stephens  
Entity Title: owner  
Affiliation Address: Not reported  
Affiliation City: Not reported  
Affiliation State: Not reported  
Affiliation Country: Not reported  
Affiliation Zip: Not reported  
Affiliation Phone: Not reported

Affiliation Type Desc: Legal Owner  
Entity Name: James D Stephens  
Entity Title: Not reported  
Affiliation Address: 2875 Middlefield Rd Ste. 1  
Affiliation City: Palo Alto  
Affiliation State: CA  
Affiliation Country: United States  
Affiliation Zip: 94306  
Affiliation Phone: (650) 949-2709

Affiliation Type Desc: Operator  
Entity Name: James D Stephens, DDS  
Entity Title: Not reported  
Affiliation Address: Not reported  
Affiliation City: Not reported  
Affiliation State: Not reported  
Affiliation Country: Not reported  
Affiliation Zip: Not reported  
Affiliation Phone: (650) 321-9693

Affiliation Type Desc: Parent Corporation  
Entity Name: James D Stephens, DDS  
Entity Title: Not reported  
Affiliation Address: Not reported  
Affiliation City: Not reported  
Affiliation State: Not reported  
Affiliation Country: Not reported  
Affiliation Zip: Not reported  
Affiliation Phone: Not reported

Affiliation Type Desc: Property Owner

Map ID  
Direction  
Distance  
Elevation

MAP FINDINGS

Site

Database(s)

EDR ID Number  
EPA ID Number

**JAMES D STEPHENS, DDS (Continued)**

**S121741604**

Entity Name: James Stephens  
Entity Title: Not reported  
Affiliation Address: 2875 Middlefield Rd Ste 1  
Affiliation City: Palo Alto  
Affiliation State: CA  
Affiliation Country: United States  
Affiliation Zip: 94306  
Affiliation Phone: (650) 321-9693

**EC1238  
NE  
1/2-1  
0.680 mi.  
3593 ft.**

**IA 032614 DAVID CONSTANT & VICTOR LEONG DDS  
2875 MIDDLEFIELD RD  
PALO ALTO, CA 94306  
Site 10 of 11 in cluster EC**

**CA CUPA Listings**

**S121473840  
N/A**

**Relative:  
Lower  
Actual:  
17 ft.**

CUPA SANTA CLARA:  
Region: SANTA CLARA  
PE#: 2240  
Program Description: GENERATES < 10 GAL/YR  
Latitude: 37.43213  
Longitude: -122.12702  
Record ID: PR0382201  
Facility ID: FA0260711

**EC1239  
NE  
1/2-1  
0.680 mi.  
3593 ft.**

**JAMES D STEPHENS DDS  
2875 MIDDLEFIELD RD 1  
PALO ALTO, CA 94306  
Site 11 of 11 in cluster EC**

**FINDS**

**1016421092  
N/A**

**Relative:  
Lower  
Actual:  
17 ft.**

FINDS:  
Registry ID: 110055685717  
Environmental Interest/Information System  
STATE MASTER

[Click this hyperlink](#) while viewing on your computer to access additional FINDS: detail in the EDR Site Report.

**1240  
WNW  
1/2-1  
0.681 mi.  
3594 ft.**

**ST-ESCONDIDO II MIDRISE - BARNES (10-074)  
74 BARNES CT  
STANFORD, CA 94305**

**CA CUPA Listings  
CA CERS HAZ WASTE  
CA CERS**

**S121287916  
N/A**

**Relative:  
Higher  
Actual:  
49 ft.**

CUPA SANTA CLARA:  
Region: SANTA CLARA  
PE#: Not reported  
Program Description: HMBP FACILITY, 1-3 CHEMICALS  
Latitude: 37.42752  
Longitude: -122.15254  
Record ID: PR0428430



Map ID  
Direction  
Distance  
Elevation

MAP FINDINGS

Site

Database(s)

EDR ID Number  
EPA ID Number

**ST-ESCONDIDO II MIDRISE - BARNES (10-074) (Continued)**

**S121287916**

Facility ID: FA0285789

CERS HAZ WASTE:

Site ID: 423700  
CERS ID: 10738480  
CERS Description: Hazardous Waste Generator

Coordinates:

Site ID: 423700  
Facility Name: ST-Escondido II Midrise - Barnes (10-074)  
Env Int Type Code: HMBP  
Program ID: 10738480  
Coord Name: Not reported  
Ref Point Type Desc: Center of a facility or station.  
Latitude: 37.428450  
Longitude: -122.152120

Affiliation:

Affiliation Type Desc: CUPA District  
Entity Name: Santa Clara County Environmental Health  
Entity Title: Not reported  
Affiliation Address: 1555 Berger Drive, Suite 300  
Affiliation City: San Jose  
Affiliation State: CA  
Affiliation Country: Not reported  
Affiliation Zip: 95112-2716  
Affiliation Phone: (408) 918-3400

Affiliation Type Desc: Document Preparer  
Entity Name: Debbie Amoroso  
Entity Title: Not reported  
Affiliation Address: Not reported  
Affiliation City: Not reported  
Affiliation State: Not reported  
Affiliation Country: Not reported  
Affiliation Zip: Not reported  
Affiliation Phone: Not reported

Affiliation Type Desc: Environmental Contact  
Entity Name: Russell Furr  
Entity Title: Not reported  
Affiliation Address: 480 OAK ROAD  
Affiliation City: STANFORD  
Affiliation State: CA  
Affiliation Country: Not reported  
Affiliation Zip: 94305-8007  
Affiliation Phone: (650) 723-0448

Affiliation Type Desc: Facility Mailing Address  
Entity Name: Mailing Address  
Entity Title: Not reported  
Affiliation Address: 480 OAK ROAD  
Affiliation City: STANFORD  
Affiliation State: CA  
Affiliation Country: Not reported  
Affiliation Zip: 94305-8007  
Affiliation Phone: Not reported

Map ID  
Direction  
Distance  
Elevation

MAP FINDINGS

Site

Database(s)

EDR ID Number  
EPA ID Number

**ST-ESCONDIDO II MIDRISE - BARNES (10-074) (Continued)**

**S121287916**

Affiliation Type Desc: Identification Signer  
Entity Name: Russell Furr  
Entity Title: Dir. of Research Safety/Deputy Dir. EH&S  
Affiliation Address: Not reported  
Affiliation City: Not reported  
Affiliation State: Not reported  
Affiliation Country: Not reported  
Affiliation Zip: Not reported  
Affiliation Phone: Not reported

Affiliation Type Desc: Legal Owner  
Entity Name: STANFORD UNIVERSITY  
Entity Title: Not reported  
Affiliation Address: 480 OAK ROAD  
Affiliation City: STANFORD  
Affiliation State: CA  
Affiliation Country: United States  
Affiliation Zip: 94305-8007  
Affiliation Phone: (650) 723-0448

Affiliation Type Desc: Operator  
Entity Name: STANFORD UNIVERSITY  
Entity Title: Not reported  
Affiliation Address: Not reported  
Affiliation City: Not reported  
Affiliation State: Not reported  
Affiliation Country: Not reported  
Affiliation Zip: Not reported  
Affiliation Phone: (650) 723-0448

Affiliation Type Desc: Parent Corporation  
Entity Name: STANFORD UNIVERSITY  
Entity Title: Not reported  
Affiliation Address: Not reported  
Affiliation City: Not reported  
Affiliation State: Not reported  
Affiliation Country: Not reported  
Affiliation Zip: Not reported  
Affiliation Phone: Not reported

Site ID: 423700  
CERS ID: 10738480  
CERS Description: RCRA LQ HW Generator

Coordinates:  
Site ID: 423700  
Facility Name: ST-Escondido II Midrise - Barnes (10-074)  
Env Int Type Code: HMBP  
Program ID: 10738480  
Coord Name: Not reported  
Ref Point Type Desc: Center of a facility or station.  
Latitude: 37.428450  
Longitude: -122.152120

Affiliation:  
Affiliation Type Desc: CUPA District

Map ID  
Direction  
Distance  
Elevation

MAP FINDINGS

Site

Database(s)

EDR ID Number  
EPA ID Number

**ST-ESCONDIDO II MIDRISE - BARNES (10-074) (Continued)**

**S121287916**

Entity Name: Santa Clara County Environmental Health  
Entity Title: Not reported  
Affiliation Address: 1555 Berger Drive, Suite 300  
Affiliation City: San Jose  
Affiliation State: CA  
Affiliation Country: Not reported  
Affiliation Zip: 95112-2716  
Affiliation Phone: (408) 918-3400

Affiliation Type Desc: Document Preparer  
Entity Name: Debbie Amoroso  
Entity Title: Not reported  
Affiliation Address: Not reported  
Affiliation City: Not reported  
Affiliation State: Not reported  
Affiliation Country: Not reported  
Affiliation Zip: Not reported  
Affiliation Phone: Not reported

Affiliation Type Desc: Environmental Contact  
Entity Name: Russell Furr  
Entity Title: Not reported  
Affiliation Address: 480 OAK ROAD  
Affiliation City: STANFORD  
Affiliation State: CA  
Affiliation Country: Not reported  
Affiliation Zip: 94305-8007  
Affiliation Phone: (650) 723-0448

Affiliation Type Desc: Facility Mailing Address  
Entity Name: Mailing Address  
Entity Title: Not reported  
Affiliation Address: 480 OAK ROAD  
Affiliation City: STANFORD  
Affiliation State: CA  
Affiliation Country: Not reported  
Affiliation Zip: 94305-8007  
Affiliation Phone: Not reported

Affiliation Type Desc: Identification Signer  
Entity Name: Russell Furr  
Entity Title: Dir. of Research Safety/Deputy Dir. EH&S  
Affiliation Address: Not reported  
Affiliation City: Not reported  
Affiliation State: Not reported  
Affiliation Country: Not reported  
Affiliation Zip: Not reported  
Affiliation Phone: Not reported

Affiliation Type Desc: Legal Owner  
Entity Name: STANFORD UNIVERSITY  
Entity Title: Not reported  
Affiliation Address: 480 OAK ROAD  
Affiliation City: STANFORD  
Affiliation State: CA  
Affiliation Country: United States  
Affiliation Zip: 94305-8007

Map ID  
Direction  
Distance  
Elevation

MAP FINDINGS

Site

Database(s)

EDR ID Number  
EPA ID Number

**ST-ESCONDIDO II MIDRISE - BARNES (10-074) (Continued)**

**S121287916**

Affiliation Phone: (650) 723-0448

Affiliation Type Desc: Operator  
Entity Name: STANFORD UNIVERSITY  
Entity Title: Not reported  
Affiliation Address: Not reported  
Affiliation City: Not reported  
Affiliation State: Not reported  
Affiliation Country: Not reported  
Affiliation Zip: Not reported  
Affiliation Phone: (650) 723-0448

Affiliation Type Desc: Parent Corporation  
Entity Name: STANFORD UNIVERSITY  
Entity Title: Not reported  
Affiliation Address: Not reported  
Affiliation City: Not reported  
Affiliation State: Not reported  
Affiliation Country: Not reported  
Affiliation Zip: Not reported  
Affiliation Phone: Not reported

CERS TANKS:  
Site ID: 423700  
CERS ID: 10738480  
CERS Description: Chemical Storage Facilities

Coordinates:  
Site ID: 423700  
Facility Name: ST-Escondido II Midrise - Barnes (10-074)  
Env Int Type Code: HMBP  
Program ID: 10738480  
Coord Name: Not reported  
Ref Point Type Desc: Center of a facility or station.  
Latitude: 37.428450  
Longitude: -122.152120

Affiliation:  
Affiliation Type Desc: CUPA District  
Entity Name: Santa Clara County Environmental Health  
Entity Title: Not reported  
Affiliation Address: 1555 Berger Drive, Suite 300  
Affiliation City: San Jose  
Affiliation State: CA  
Affiliation Country: Not reported  
Affiliation Zip: 95112-2716  
Affiliation Phone: (408) 918-3400

Affiliation Type Desc: Document Preparer  
Entity Name: Debbie Amoroso  
Entity Title: Not reported  
Affiliation Address: Not reported  
Affiliation City: Not reported  
Affiliation State: Not reported  
Affiliation Country: Not reported  
Affiliation Zip: Not reported

Map ID  
Direction  
Distance  
Elevation

MAP FINDINGS

Site

Database(s)

EDR ID Number  
EPA ID Number

**ST-ESCONDIDO II MIDRISE - BARNES (10-074) (Continued)**

**S121287916**

Affiliation Phone:	Not reported
Affiliation Type Desc:	Environmental Contact
Entity Name:	Russell Furr
Entity Title:	Not reported
Affiliation Address:	480 OAK ROAD
Affiliation City:	STANFORD
Affiliation State:	CA
Affiliation Country:	Not reported
Affiliation Zip:	94305-8007
Affiliation Phone:	(650) 723-0448
Affiliation Type Desc:	Facility Mailing Address
Entity Name:	Mailing Address
Entity Title:	Not reported
Affiliation Address:	480 OAK ROAD
Affiliation City:	STANFORD
Affiliation State:	CA
Affiliation Country:	Not reported
Affiliation Zip:	94305-8007
Affiliation Phone:	Not reported
Affiliation Type Desc:	Identification Signer
Entity Name:	Russell Furr
Entity Title:	Dir. of Research Safety/Deputy Dir. EH&S
Affiliation Address:	Not reported
Affiliation City:	Not reported
Affiliation State:	Not reported
Affiliation Country:	Not reported
Affiliation Zip:	Not reported
Affiliation Phone:	Not reported
Affiliation Type Desc:	Legal Owner
Entity Name:	STANFORD UNIVERSITY
Entity Title:	Not reported
Affiliation Address:	480 OAK ROAD
Affiliation City:	STANFORD
Affiliation State:	CA
Affiliation Country:	United States
Affiliation Zip:	94305-8007
Affiliation Phone:	(650) 723-0448
Affiliation Type Desc:	Operator
Entity Name:	STANFORD UNIVERSITY
Entity Title:	Not reported
Affiliation Address:	Not reported
Affiliation City:	Not reported
Affiliation State:	Not reported
Affiliation Country:	Not reported
Affiliation Zip:	Not reported
Affiliation Phone:	(650) 723-0448
Affiliation Type Desc:	Parent Corporation
Entity Name:	STANFORD UNIVERSITY
Entity Title:	Not reported
Affiliation Address:	Not reported
Affiliation City:	Not reported

Map ID  
Direction  
Distance  
Elevation

MAP FINDINGS

Site

Database(s)

EDR ID Number  
EPA ID Number

**ST-ESCONDIDO II MIDRISE - BARNES (10-074) (Continued)**

**S121287916**

Affiliation State: Not reported  
Affiliation Country: Not reported  
Affiliation Zip: Not reported  
Affiliation Phone: Not reported

EI1241  
ENE  
1/2-1  
0.682 mi.  
3603 ft.

**SHELL  
3011 MIDDLEFIELD RD  
PALO ALTO, CA**

**CA RGA LUST S114689859  
N/A**

**Site 1 of 24 in cluster EI**

Relative:  
Lower  
Actual:  
14 ft.

RGA LUST:

2012 SHELL 3011 MIDDLEFIELD RD  
2011 SHELL 3011 MIDDLEFIELD RD  
2010 SHELL 3011 MIDDLEFIELD RD  
2009 SHELL 3011 MIDDLEFIELD RD  
2008 SHELL 3011 MIDDLEFIELD RD  
2007 SHELL 3011 MIDDLEFIELD RD  
2006 SHELL 3011 MIDDLEFIELD RD  
2005 SHELL 3011 MIDDLEFIELD RD  
2003 SHELL 3011 MIDDLEFIELD RD  
2002 SHELL 3011 MIDDLEFIELD RD  
2001 SHELL 3011 MIDDLEFIELD RD  
2000 SHELL 3011 MIDDLEFIELD RD  
1998 SHELL 3011 MIDDLEFIELD RD  
1997 SHELL 3011 MIDDLEFIELD RD  
1996 SHELL 3011 MIDDLEFIELD RD  
1995 SHELL 3011 MIDDLEFIELD RD  
1994 SHELL 3011 MIDDLEFIELD RD  
1993 SHELL 3011 MIDDLEFIELD RD  
1992 SHELL 3011 MIDDLEFIELD RD

EI1242  
ENE  
1/2-1  
0.682 mi.  
3603 ft.

**SHELL  
3011 MIDDLEFIELD RD  
PALO ALTO, CA 94306**

**FINDS 1023303818  
N/A**

**Site 2 of 24 in cluster EI**

Relative:  
Lower  
Actual:  
14 ft.

FINDS:

Registry ID: 110065961506

Environmental Interest/Information System  
STATE MASTER

Click this hyperlink while viewing on your computer to access additional FINDS: detail in the EDR Site Report.

Map ID  
Direction  
Distance  
Elevation

MAP FINDINGS

Site

Database(s) EDR ID Number  
EPA ID Number

EI1243 SHELL OIL COMPANY  
ENE 3011 MIDDLEFIELD ROAD  
1/2-1 PALO ALTO, CA 94306  
0.682 mi.  
3603 ft. Site 3 of 24 in cluster EI

CA EMI S110503407  
N/A

Relative: Lower  
Actual: 14 ft.

EMI:  
Year: 2008  
County Code: 43  
Air Basin: SF  
Facility ID: 7344  
Air District Name: BA  
SIC Code: 5541  
Air District Name: BAY AREA AQMD  
Community Health Air Pollution Info System: Not reported  
Consolidated Emission Reporting Rule: Not reported  
Total Organic Hydrocarbon Gases Tons/Yr: .055  
Reactive Organic Gases Tons/Yr: .038423  
Carbon Monoxide Emissions Tons/Yr: 0  
NOX - Oxides of Nitrogen Tons/Yr: 0  
SOX - Oxides of Sulphur Tons/Yr: 0  
Particulate Matter Tons/Yr: 0  
Part. Matter 10 Micrometers and Smlr Tons/Yr:0  
  
Year: 2009  
County Code: 43  
Air Basin: SF  
Facility ID: 7344  
Air District Name: BA  
SIC Code: 5541  
Air District Name: BAY AREA AQMD  
Community Health Air Pollution Info System: Not reported  
Consolidated Emission Reporting Rule: Not reported  
Total Organic Hydrocarbon Gases Tons/Yr: 0.055  
Reactive Organic Gases Tons/Yr: 3.842299999999999E-2  
Carbon Monoxide Emissions Tons/Yr: 0  
NOX - Oxides of Nitrogen Tons/Yr: 0  
SOX - Oxides of Sulphur Tons/Yr: 0  
Particulate Matter Tons/Yr: 0  
Part. Matter 10 Micrometers and Smlr Tons/Yr:0  
  
Year: 2010  
County Code: 43  
Air Basin: SF  
Facility ID: 7344  
Air District Name: BA  
SIC Code: 5541  
Air District Name: BAY AREA AQMD  
Community Health Air Pollution Info System: Not reported  
Consolidated Emission Reporting Rule: Not reported  
Total Organic Hydrocarbon Gases Tons/Yr: 0.055  
Reactive Organic Gases Tons/Yr: 3.842299999999999E-2  
Carbon Monoxide Emissions Tons/Yr: 0  
NOX - Oxides of Nitrogen Tons/Yr: 0  
SOX - Oxides of Sulphur Tons/Yr: 0  
Particulate Matter Tons/Yr: 0  
Part. Matter 10 Micrometers and Smlr Tons/Yr:0  
  
Year: 2011

Map ID  
Direction  
Distance  
Elevation

MAP FINDINGS

Site

Database(s)

EDR ID Number  
EPA ID Number

**SHELL OIL COMPANY (Continued)**

**S110503407**

County Code: 43  
Air Basin: SF  
Facility ID: 7344  
Air District Name: BA  
SIC Code: 5541  
Air District Name: BAY AREA AQMD  
Community Health Air Pollution Info System: Not reported  
Consolidated Emission Reporting Rule: Not reported  
Total Organic Hydrocarbon Gases Tons/Yr: 0.055  
Reactive Organic Gases Tons/Yr: 0.038423  
Carbon Monoxide Emissions Tons/Yr: 0  
NOX - Oxides of Nitrogen Tons/Yr: 0  
SOX - Oxides of Sulphur Tons/Yr: 0  
Particulate Matter Tons/Yr: 0  
Part. Matter 10 Micrometers and Smlr Tons/Yr:0

Year: 2012  
County Code: 43  
Air Basin: SF  
Facility ID: 7344  
Air District Name: BA  
SIC Code: 5541  
Air District Name: BAY AREA AQMD  
Community Health Air Pollution Info System: Not reported  
Consolidated Emission Reporting Rule: Not reported  
Total Organic Hydrocarbon Gases Tons/Yr: 0.055  
Reactive Organic Gases Tons/Yr: 0.038423  
Carbon Monoxide Emissions Tons/Yr: 0  
NOX - Oxides of Nitrogen Tons/Yr: 0  
SOX - Oxides of Sulphur Tons/Yr: 0  
Particulate Matter Tons/Yr: 0  
Part. Matter 10 Micrometers and Smlr Tons/Yr:0

Year: 2013  
County Code: 43  
Air Basin: SF  
Facility ID: 7344  
Air District Name: BA  
SIC Code: 5541  
Air District Name: BAY AREA AQMD  
Community Health Air Pollution Info System: Not reported  
Consolidated Emission Reporting Rule: Not reported  
Total Organic Hydrocarbon Gases Tons/Yr: 0.055  
Reactive Organic Gases Tons/Yr: 0.0393965  
Carbon Monoxide Emissions Tons/Yr: 0  
NOX - Oxides of Nitrogen Tons/Yr: 0  
SOX - Oxides of Sulphur Tons/Yr: 0  
Particulate Matter Tons/Yr: 0  
Part. Matter 10 Micrometers and Smlr Tons/Yr:0

Year: 2014  
County Code: 43  
Air Basin: SF  
Facility ID: 7344  
Air District Name: BA  
SIC Code: 5541  
Air District Name: BAY AREA AQMD



Map ID  
 Direction  
 Distance  
 Elevation

MAP FINDINGS

Site

Database(s)

EDR ID Number  
 EPA ID Number

**SHELL OIL COMPANY (Continued)**

**S110503407**

Community Health Air Pollution Info System: Not reported  
 Consolidated Emission Reporting Rule: Not reported  
 Total Organic Hydrocarbon Gases Tons/Yr: 0.054714578  
 Reactive Organic Gases Tons/Yr: 0  
 Carbon Monoxide Emissions Tons/Yr: 0  
 NOX - Oxides of Nitrogen Tons/Yr: 0  
 SOX - Oxides of Sulphur Tons/Yr: 0  
 Particulate Matter Tons/Yr: 0  
 Part. Matter 10 Micrometers and Smlr Tons/Yr:0

Year: 2015  
 County Code: 43  
 Air Basin: SF  
 Facility ID: 7344  
 Air District Name: BA  
 SIC Code: 5541  
 Air District Name: BAY AREA AQMD  
 Community Health Air Pollution Info System: Not reported  
 Consolidated Emission Reporting Rule: Not reported  
 Total Organic Hydrocarbon Gases Tons/Yr: 0.05471458  
 Reactive Organic Gases Tons/Yr: 0.05471457  
 Carbon Monoxide Emissions Tons/Yr: 0  
 NOX - Oxides of Nitrogen Tons/Yr: 0  
 SOX - Oxides of Sulphur Tons/Yr: 0  
 Particulate Matter Tons/Yr: 0  
 Part. Matter 10 Micrometers and Smlr Tons/Yr:0

Year: 2016  
 County Code: 43  
 Air Basin: SF  
 Facility ID: 7344  
 Air District Name: BA  
 SIC Code: 5541  
 Air District Name: BAY AREA AQMD  
 Community Health Air Pollution Info System: Not reported  
 Consolidated Emission Reporting Rule: Not reported  
 Total Organic Hydrocarbon Gases Tons/Yr: 0.054714578  
 Reactive Organic Gases Tons/Yr: 0.039192052221  
 Carbon Monoxide Emissions Tons/Yr: Not reported  
 NOX - Oxides of Nitrogen Tons/Yr: Not reported  
 SOX - Oxides of Sulphur Tons/Yr: Not reported  
 Particulate Matter Tons/Yr: Not reported  
 Part. Matter 10 Micrometers and Smlr Tons/Yr:Not reported

**E11244 SHELL**  
**ENE 3011 MIDDLEFIELD RD**  
**1/2-1 PALO ALTO, CA 94306**  
**0.682 mi.**  
**3603 ft. Site 4 of 24 in cluster EI**

**CA LUST S101309090**  
**CA HIST LUST N/A**  
**CA HIST CORTESE**  
**CA CERS**

**Relative: Lower** LUST:  
 Lead Agency: SANTA CLARA COUNTY LOP  
 Case Type: LUST Cleanup Site  
 Actual: 14 ft. Geo Track: [http://geotracker.waterboards.ca.gov/profile\\_report.asp?global\\_id=T0608501289](http://geotracker.waterboards.ca.gov/profile_report.asp?global_id=T0608501289)  
 Global Id: T0608501289  
 Latitude: 37.430967  
 Longitude: -122.124421  
 Status: Completed - Case Closed

Map ID  
Direction  
Distance  
Elevation

MAP FINDINGS

Site

Database(s)

EDR ID Number  
EPA ID Number

**SHELL (Continued)**

**S101309090**

Status Date: 05/25/1996  
Case Worker: UST  
RB Case Number: Not reported  
Local Agency: SANTA CLARA COUNTY LOP  
File Location: All Files are on GeoTracker or in the Local Agency Database  
Local Case Number: Not reported  
Potential Media Affect: Other Groundwater (uses other than drinking water)  
Potential Contaminants of Concern: Gasoline  
Site History: Not reported

**LUST:**

Global Id: T0608501289  
Contact Type: Regional Board Caseworker  
Contact Name: Regional Water Board  
Organization Name: SAN FRANCISCO BAY RWQCB (REGION 2)  
Address: 1515 CLAY ST SUITE 1400  
City: OAKLAND  
Email: Not reported  
Phone Number: Not reported

Global Id: T0608501289  
Contact Type: Local Agency Caseworker  
Contact Name: UST CASE WORKER  
Organization Name: SANTA CLARA COUNTY LOP  
Address: 1555 Berger Drive, Suite 300  
City: SAN JOSE  
Email: Not reported  
Phone Number: 4089183400

**LUST:**

Global Id: T0608501289  
Action Type: REMEDIATION  
Date: 09/01/1991  
Action: Excavation

Global Id: T0608501289  
Action Type: REMEDIATION  
Date: 09/01/1991  
Action: Excavation

Global Id: T0608501289  
Action Type: REMEDIATION  
Date: 09/01/1991  
Action: Pump & Treat (P&T) Groundwater

Global Id: T0608501289  
Action Type: ENFORCEMENT  
Date: 05/25/1996  
Action: Closure/No Further Action Letter

Global Id: T0608501289  
Action Type: RESPONSE  
Date: 05/25/1996  
Action: Other Report / Document

Global Id: T0608501289  
Action Type: RESPONSE

Map ID  
Direction  
Distance  
Elevation

MAP FINDINGS

Site

Database(s)

EDR ID Number  
EPA ID Number

**SHELL (Continued)**

**S101309090**

Date: 05/25/1996  
Action: Other Report / Document

Global Id: T0608501289  
Action Type: ENFORCEMENT  
Date: 02/09/1990  
Action: Notice of Responsibility - #40247

Global Id: T0608501289  
Action Type: Other  
Date: 11/12/1988  
Action: Leak Reported

**LUST:**

Global Id: T0608501289  
Status: Completed - Case Closed  
Status Date: 05/25/1996

Global Id: T0608501289  
Status: Open - Case Begin Date  
Status Date: 01/06/1986

Global Id: T0608501289  
Status: Open - Site Assessment  
Status Date: 01/06/1986

Global Id: T0608501289  
Status: Open - Site Assessment  
Status Date: 04/18/1986

**LUST REG 2:**

Region: 2  
Facility Id: Not reported  
Facility Status: Case Closed  
Case Number: 06S2W07C01f  
How Discovered: Not reported  
Leak Cause: Not reported  
Leak Source: Not reported  
Date Leak Confirmed: Not reported  
Oversight Program: LUST  
Prelim. Site Assessment Workplan Submitted: Not reported  
Preliminary Site Assessment Began: 1/6/1986  
Pollution Characterization Began: 4/18/1986  
Pollution Remediation Plan Submitted: Not reported  
Date Remediation Action Underway: Not reported  
Date Post Remedial Action Monitoring Began: Not reported

**LUST SANTA CLARA:**

Region: SANTA CLARA  
SCVWD ID: 06S2W07C01F  
Date Closed: 05/25/1996  
EDR Link ID: 06S2W07C01F

**HIST LUST SANTA CLARA:**

Map ID  
Direction  
Distance  
Elevation

MAP FINDINGS

Site

Database(s)

EDR ID Number  
EPA ID Number

**SHELL (Continued)**

**S101309090**

Region: SANTA CLARA  
Region Code: 2  
SCVWD ID: 06S2W07C01  
Oversite Agency: SCVWD  
Date Listed: 1989-01-01 00:00:00  
Closed Date: 1996-05-25 00:00:00

**HIST CORTESE:**

Region: CORTESE  
Facility County Code: 43  
Reg By: LTNKA  
Reg Id: 43-1311

**CERS TANKS:**

Site ID: 242875  
CERS ID: T0608501289  
CERS Description: Leaking Underground Storage Tank Cleanup Site

**Affiliation:**

Affiliation Type Desc: Local Agency Caseworker  
Entity Name: UST CASE WORKER - SANTA CLARA COUNTY LOP  
Entity Title: Not reported  
Affiliation Address: 1555 Berger Drive, Suite 300  
Affiliation City: SAN JOSE  
Affiliation State: CA  
Affiliation Country: Not reported  
Affiliation Zip: Not reported  
Affiliation Phone: 4089183400

Affiliation Type Desc: Regional Board Caseworker  
Entity Name: Regional Water Board - SAN FRANCISCO BAY RWQCB (REGION 2)  
Entity Title: Not reported  
Affiliation Address: 1515 CLAY ST SUITE 1400  
Affiliation City: OAKLAND  
Affiliation State: CA  
Affiliation Country: Not reported  
Affiliation Zip: Not reported  
Affiliation Phone: Not reported

**EI1245 SHELL OIL COMPANY**  
**ENE 3011 MIDDLEFIELD ROAD**  
**1/2-1 PALO ALTO, CA 94306**

**FINDS 1015971194**  
**N/A**

**0.682 mi.**  
**3603 ft. Site 5 of 24 in cluster EI**

**Relative: FINDS:**  
**Lower**

**Actual: Registry ID: 110054313649**  
**14 ft.**

Environmental Interest/Information System  
AIR EMISSIONS CLASSIFICATION UNKNOWN

Click this hyperlink while viewing on your computer to access additional FINDS: detail in the EDR Site Report.

MAP FINDINGS

Map ID  
Direction  
Distance  
Elevation

Site

Database(s)

EDR ID Number  
EPA ID Number

**EI1246**    **LEWS SHELL SERVICE**  
**ENE**        **3011 MIDDLEFIELD RD**  
**1/2-1**       **PALO ALTO, CA 94306**  
**0.682 mi.**  
**3603 ft.**    **Site 6 of 24 in cluster EI**

**EDR Hist Auto**    **1021045518**  
**N/A**

**Relative:**        EDR Hist Auto  
**Lower**

<b>Actual:</b>	<b>Year:</b>	<b>Name:</b>	<b>Type:</b>
<b>14 ft.</b>	1969	LEWS SHELL SERVICE	Gasoline Service Stations
	1970	LEWS SHELL SERVICE	Gasoline Service Stations
	1971	LEWS SHELL SERVICE	Gasoline Service Stations
	1972	LEWS SHELL SERVICE	Gasoline Service Stations
	1973	LEWS SHELL SERVICE	Gasoline Service Stations
	1974	LEWS SHELL SERVICE	Gasoline Service Stations
	1975	LEWS SHELL SERVICE	Gasoline Service Stations
	1976	LEWS SHELL SERVICE	Gasoline Service Stations
	1977	LEWS SHELL SERVICE	Gasoline Service Stations
	1978	LEWS SHELL SERVICE	Gasoline Service Stations
	1979	LEWS SHELL SERVICE	Gasoline Service Stations
	1980	LEWS SHELL SERVICE	Gasoline Service Stations
	1982	LEWS SHELL SERVICE	Gasoline Service Stations
	1983	LEWS SHELL SERVICE	Gasoline Service Stations

**EH1247**    **LONGS DRUG STORE # 429**  
**NE**         **2701 MIDDLEFIELD RD**  
**1/2-1**       **PALO ALTO, CA 94306**  
**0.685 mi.**  
**3617 ft.**    **Site 2 of 12 in cluster EH**

**CA HAZNET**    **S113101216**  
**N/A**

**Relative:**        HAZNET:  
**Lower**            envid:                S113101216  
Year:                2005  
**Actual:**            GEPAID:              CAL000194544  
**16 ft.**                Contact:              Raquel Karnes/ENV Coord  
Telephone:          7077451654  
Mailing Name:        Not reported  
Mailing Address:    141 N CIVIC DR  
Mailing City,St,Zip: WALNUT CREEK, CA 945960000  
Gen County:          Not reported  
TSD EPA ID:          NVD980895338  
TSD County:          Not reported  
Waste Category:    Other inorganic solid waste  
Disposal Method:   Not reported  
Tons:                  0.01  
Cat Decode:          Not reported  
Method Decode:      Not reported  
Facility County:     Santa Clara

envid:                S113101216  
Year:                 2004  
GEPAID:              CAL000194544  
Contact:              Raquel Karnes/ENV Coord  
Telephone:          7077451654  
Mailing Name:        Not reported  
Mailing Address:    141 N CIVIC DR  
Mailing City,St,Zip: WALNUT CREEK, CA 945960000  
Gen County:          Not reported  
TSD EPA ID:          CA0000084517  
TSD County:          Not reported

Map ID  
Direction  
Distance  
Elevation

MAP FINDINGS

Site

Database(s)

EDR ID Number  
EPA ID Number

**LONGS DRUG STORE # 429 (Continued)**

**S113101216**

Waste Category: Photochemicals/photoprocessing waste  
Disposal Method: Transfer Station  
Tons: 0.06  
Cat Decode: Not reported  
Method Decode: Not reported  
Facility County: Santa Clara

envid: S113101216  
Year: 2004  
GEPaid: CAL000194544  
Contact: Raquel Karnes/ENV Coord  
Telephone: 7077451654  
Mailing Name: Not reported  
Mailing Address: 141 N CIVIC DR  
Mailing City,St,Zip: WALNUT CREEK, CA 945960000  
Gen County: Not reported  
TSD EPA ID: CA0000084517  
TSD County: Not reported

Waste Category: Photochemicals/photoprocessing waste  
Disposal Method: Not reported  
Tons: Not reported  
Cat Decode: Not reported  
Method Decode: Not reported  
Facility County: Santa Clara

envid: S113101216  
Year: 2003  
GEPaid: CAL000194544  
Contact: Raquel Karnes/ENV Coord  
Telephone: 7077451654  
Mailing Name: Not reported  
Mailing Address: 141 N CIVIC DR  
Mailing City,St,Zip: WALNUT CREEK, CA 945960000  
Gen County: Not reported  
TSD EPA ID: CA0000084517  
TSD County: Not reported

Waste Category: Photochemicals/photoprocessing waste  
Disposal Method: Transfer Station  
Tons: 0.43  
Cat Decode: Not reported  
Method Decode: Not reported  
Facility County: Santa Clara

envid: S113101216  
Year: 2002  
GEPaid: CAL000194544  
Contact: Raquel Karnes/ENV Coord  
Telephone: 7077451654  
Mailing Name: Not reported  
Mailing Address: 141 N CIVIC DR  
Mailing City,St,Zip: WALNUT CREEK, CA 945960000  
Gen County: Not reported  
TSD EPA ID: CA0000084517  
TSD County: Not reported

Waste Category: Photochemicals/photoprocessing waste  
Disposal Method: Transfer Station  
Tons: 0.43

Map ID  
Direction  
Distance  
Elevation

MAP FINDINGS

Site

Database(s)

EDR ID Number  
EPA ID Number

**LONGS DRUG STORE # 429 (Continued)**

**S113101216**

Cat Decode: Not reported  
Method Decode: Not reported  
Facility County: Santa Clara

[Click this hyperlink](#) while viewing on your computer to access 4 additional CA\_HAZNET: record(s) in the EDR Site Report.

**EH1248**  
**NE**  
**1/2-1**  
**0.685 mi.**  
**3617 ft.**

**CVS/PHARMACY #9984**  
**2701 MIDDLEFIELD RD**  
**PALO ALTO, CA 94306**

**CA CUPA Listings**

**S104581967**  
**N/A**

**Site 3 of 12 in cluster EH**

**Relative:**  
**Lower**  
**Actual:**  
**16 ft.**

CUPA SANTA CLARA:  
Region: SANTA CLARA  
PE#: 2205  
Program Description: GENERATES 100 KG YR TO <5 TONS/YR  
Latitude: 37.43354  
Longitude: -122.12936  
Record ID: PR0366082  
Facility ID: FA0251804

**EH1249**  
**NE**  
**1/2-1**  
**0.685 mi.**  
**3617 ft.**

**SPRINT CELL SITE SF33XC572**  
**2701 MIDDLEFIELD RD**  
**PALO ALTO, CA 94306**

**FINDS** **1023339186**  
**N/A**

**Site 4 of 12 in cluster EH**

**Relative:**  
**Lower**  
**Actual:**  
**16 ft.**

FINDS:  
Registry ID: 110066345360  
Environmental Interest/Information System  
STATE MASTER

[Click this hyperlink](#) while viewing on your computer to access additional FINDS: detail in the EDR Site Report.

**EH1250**  
**NE**  
**1/2-1**  
**0.685 mi.**  
**3617 ft.**

**CVS PHARMACY NO 9984**  
**2701 MIDDLEFIELD RD**  
**PALO ALTO, CA 94306**

**RCRA-LQG** **1016168166**  
**FINDS** **CAR000240689**  
**ECHO**

**Site 5 of 12 in cluster EH**

**Relative:**  
**Lower**  
**Actual:**  
**16 ft.**

RCRA-LQG:  
Date form received by agency: 03/25/2014  
Facility name: CVS PHARMACY #9984  
Facility address: 2701 MIDDLEFIELD RD  
PALO ALTO, CA 95125  
EPA ID: CAR000240689  
Mailing address: CVS DR-23062A  
WOONSOCKET, RI 02895  
Contact: WENDY L BRANT  
Contact address: CVS DR

Map ID  
Direction  
Distance  
Elevation

MAP FINDINGS

Site

Database(s)

EDR ID Number  
EPA ID Number

**CVS PHARMACY NO 9984 (Continued)**

**1016168166**

Woonsocket, RI 02895  
Contact country: Not reported  
Contact telephone: 401-770-7457  
Contact email: WENDY.BRANT@CVSCAREMARK.COM  
EPA Region: 09  
Classification: Large Quantity Generator  
Description: Handler: generates 1,000 kg or more of hazardous waste during any calendar month; or generates more than 1 kg of acutely hazardous waste during any calendar month; or generates more than 100 kg of any residue or contaminated soil, waste or other debris resulting from the cleanup of a spill, into or on any land or water, of acutely hazardous waste during any calendar month; or generates 1 kg or less of acutely hazardous waste during any calendar month, and accumulates more than 1 kg of acutely hazardous waste at any time; or generates 100 kg or less of any residue or contaminated soil, waste or other debris resulting from the cleanup of a spill, into or on any land or water, of acutely hazardous waste during any calendar month, and accumulates more than 100 kg of that material at any time

**Owner/Operator Summary:**

Owner/operator name: LONGS DRUG STORES CA LLC  
Owner/operator address: CVS DR  
Woonsocket, RI 02895  
Owner/operator country: US  
Owner/operator telephone: Not reported  
Owner/operator email: Not reported  
Owner/operator fax: Not reported  
Owner/operator extension: Not reported  
Legal status: Private  
Owner/Operator Type: Operator  
Owner/Op start date: 10/22/2008  
Owner/Op end date: Not reported

Owner/operator name: LONGS DRUG STORES CALIFORNIA LLC  
Owner/operator address: Not reported  
Not reported  
Owner/operator country: US  
Owner/operator telephone: Not reported  
Owner/operator email: Not reported  
Owner/operator fax: Not reported  
Owner/operator extension: Not reported  
Legal status: Private  
Owner/Operator Type: Operator  
Owner/Op start date: 10/22/2008  
Owner/Op end date: Not reported

Owner/operator name: DUCA AND HANLEY PROPERTIES INC  
Owner/operator address: 1091 LINCOLN AVE  
SAN JOSE, CA 95215  
Owner/operator country: US  
Owner/operator telephone: 408-293-0344  
Owner/operator email: Not reported  
Owner/operator fax: Not reported  
Owner/operator extension: Not reported  
Legal status: Private  
Owner/Operator Type: Owner  
Owner/Op start date: 05/16/1997



Map ID  
Direction  
Distance  
Elevation

MAP FINDINGS

Site

Database(s)

EDR ID Number  
EPA ID Number

**CVS PHARMACY NO 9984 (Continued)**

**1016168166**

Owner/Op end date: Not reported

Owner/operator name: DUCA & HANLEY PROPERTIES INC  
Owner/operator address: LINCOLN AVE  
SAN JOSE, CA 95215

Owner/operator country: Not reported  
Owner/operator telephone: 408-293-0344  
Owner/operator email: Not reported  
Owner/operator fax: Not reported  
Owner/operator extension: Not reported  
Legal status: Private  
Owner/Operator Type: Owner  
Owner/Op start date: 05/16/1997  
Owner/Op end date: Not reported

Handler Activities Summary:

U.S. importer of hazardous waste: No  
Mixed waste (haz. and radioactive): No  
Recycler of hazardous waste: No  
Transporter of hazardous waste: No  
Treater, storer or disposer of HW: No  
Underground injection activity: No  
On-site burner exemption: No  
Furnace exemption: No  
Used oil fuel burner: No  
Used oil processor: No  
User oil refiner: No  
Used oil fuel marketer to burner: No  
Used oil Specification marketer: No  
Used oil transfer facility: No  
Used oil transporter: No

. Waste code: D001  
. Waste name: IGNITABLE HAZARDOUS WASTES ARE THOSE WASTES WHICH HAVE A FLASHPOINT OF LESS THAN 140 DEGREES FAHRENHEIT AS DETERMINED BY A PENSKEY-MARTENS CLOSED CUP FLASH POINT TESTER. ANOTHER METHOD OF DETERMINING THE FLASH POINT OF A WASTE IS TO REVIEW THE MATERIAL SAFETY DATA SHEET, WHICH CAN BE OBTAINED FROM THE MANUFACTURER OR DISTRIBUTOR OF THE MATERIAL. LACQUER THINNER IS AN EXAMPLE OF A COMMONLY USED SOLVENT WHICH WOULD BE CONSIDERED AS IGNITABLE HAZARDOUS WASTE.

. Waste code: D002  
. Waste name: A WASTE WHICH HAS A PH OF LESS THAN 2 OR GREATER THAN 12.5 IS CONSIDERED TO BE A CORROSIVE HAZARDOUS WASTE. SODIUM HYDROXIDE, A CAUSTIC SOLUTION WITH A HIGH PH, IS OFTEN USED BY INDUSTRIES TO CLEAN OR DEGREASE PARTS. HYDROCHLORIC ACID, A SOLUTION WITH A LOW PH, IS USED BY MANY INDUSTRIES TO CLEAN METAL PARTS PRIOR TO PAINTING. WHEN THESE CAUSTIC OR ACID SOLUTIONS BECOME CONTAMINATED AND MUST BE DISPOSED, THE WASTE WOULD BE A CORROSIVE HAZARDOUS WASTE.

. Waste code: D004  
. Waste name: ARSENIC

. Waste code: D005  
. Waste name: BARIUM

. Waste code: D006

Map ID  
Direction  
Distance  
Elevation

MAP FINDINGS

Site

Database(s)

EDR ID Number  
EPA ID Number

CVS PHARMACY NO 9984 (Continued)

1016168166

- . Waste name: CADMIUM
- . Waste code: D007
- . Waste name: CHROMIUM
- . Waste code: D008
- . Waste name: LEAD
- . Waste code: D009
- . Waste name: MERCURY
- . Waste code: D010
- . Waste name: SELENIUM
- . Waste code: D011
- . Waste name: SILVER
- . Waste code: D016
- . Waste name: 2,4-D
- . Waste code: D018
- . Waste name: BENZENE
- . Waste code: D024
- . Waste name: M-CRESOL
- . Waste code: D026
- . Waste name: CRESOL
- . Waste code: D027
- . Waste name: 1,4-DICHLOROBENZENE
- . Waste code: D035
- . Waste name: METHYL ETHYL KETONE
- . Waste code: D039
- . Waste name: TETRACHLOROETHYLENE
- . Waste code: P001
- . Waste name: 2H-1-BENZOPYRAN-2-ONE, 4-HYDROXY-3-(3-OXO-1-PHENYLBUTYL)-, & SALTS, WHEN PRESENT AT CONCENTRATIONS GREATER THAN 0.3%
- . Waste code: P012
- . Waste name: ARSENIC OXIDE AS2O3
- . Waste code: P075
- . Waste name: NICOTINE, & SALTS
- . Waste code: P081
- . Waste name: NITROGLYCERINE (R)
- . Waste code: P188
- . Waste name: BENZOIC ACID, 2-HYDROXY-, COMPD. WITH (3AS-CIS)-1,2,3,3A,8,8A-HEXAHYDRO-1,3A,8-TRIMETHYLPYRROLO[2,3-
- . Waste code: U002
- . Waste name: ACETONE (I)

Map ID  
Direction  
Distance  
Elevation

MAP FINDINGS

Site

Database(s)

EDR ID Number  
EPA ID Number

CVS PHARMACY NO 9984 (Continued)

1016168166

. Waste code: U010  
. Waste name: AZIRINO[2',3':3,4]PYRROLO[1,2-A]INDOLE-4,7-DIONE,  
6-AMINO-8-[[[(AMINOCARBONYL)OXY]METHYL]-  
1,1A,2,8,8A,8B-HEXAHYDRO-8A-METHOXY-5-METHYL-, [1AS-(1AALPHA,  
8BETA,8AALPHA,8BALPHA)]-

. Waste code: U031  
. Waste name: 1-BUTANOL (I)

. Waste code: U034  
. Waste name: ACETALDEHYDE, TRICHLORO-

. Waste code: U035  
. Waste name: BENZENEBUTANOIC ACID, 4-[BIS(2-CHLOROETHYL)AMINO]-

. Waste code: U044  
. Waste name: CHLOROFORM

. Waste code: U058  
. Waste name: CYCLOPHOSPHAMIDE

. Waste code: U059  
. Waste name: DAUNOMYCIN

. Waste code: U070  
. Waste name: BENZENE, 1,2-DICHLORO-

. Waste code: U072  
. Waste name: BENZENE, 1,4-DICHLORO-

. Waste code: U089  
. Waste name: DIETHYLSTILBESTEROL

. Waste code: U122  
. Waste name: FORMALDEHYDE

. Waste code: U129  
. Waste name: CYCLOHEXANE, 1,2,3,4,5,6-HEXACHLORO-,  
(1ALPHA,2ALPHA,3BETA,4ALPHA,5ALPHA,6BETA)-

. Waste code: U132  
. Waste name: HEXACHLOROPHENE

. Waste code: U150  
. Waste name: MELPHALAN

. Waste code: U151  
. Waste name: MERCURY

. Waste code: U165  
. Waste name: NAPHTHALENE

. Waste code: U188  
. Waste name: PHENOL

. Waste code: U200  
. Waste name: RESERPINE

Map ID  
Direction  
Distance  
Elevation

MAP FINDINGS

Site

Database(s)

EDR ID Number  
EPA ID Number

**CVS PHARMACY NO 9984 (Continued)**

**1016168166**

- . Waste code: U201
- . Waste name: 1,3-BENZENEDIOL
  
- . Waste code: U204
- . Waste name: SELENIOS ACID
  
- . Waste code: U205
- . Waste name: SELENIUM SULFIDE
  
- . Waste code: U206
- . Waste name: GLUCOPYRANOSE, 2-DEOXY-2-(3-METHYL-3-NITROSOUREIDO)-, D-
  
- . Waste code: U210
- . Waste name: ETHENE, TETRACHLORO-
  
- . Waste code: U279
- . Waste name: CARBARYL (OR) 1-NAPHTHALENOL, METHYLCARBAMATE
  
- . Waste code: U411
- . Waste name: PHENOL, 2-(1-METHYLETHOXY)-, METHYLCARBAMATE (OR) PROPOXUR

Historical Generators:

Date form received by agency: 06/19/2013  
Site name: CVS PHARMACY NO 9984  
Classification: Large Quantity Generator

- . Waste code: D001
- . Waste name: IGNITABLE HAZARDOUS WASTES ARE THOSE WASTES WHICH HAVE A FLASHPOINT OF LESS THAN 140 DEGREES FAHRENHEIT AS DETERMINED BY A PENSKEY-MARTENS CLOSED CUP FLASH POINT TESTER. ANOTHER METHOD OF DETERMINING THE FLASH POINT OF A WASTE IS TO REVIEW THE MATERIAL SAFETY DATA SHEET, WHICH CAN BE OBTAINED FROM THE MANUFACTURER OR DISTRIBUTOR OF THE MATERIAL. LACQUER THINNER IS AN EXAMPLE OF A COMMONLY USED SOLVENT WHICH WOULD BE CONSIDERED AS IGNITABLE HAZARDOUS WASTE.
  
- . Waste code: D002
- . Waste name: A WASTE WHICH HAS A PH OF LESS THAN 2 OR GREATER THAN 12.5 IS CONSIDERED TO BE A CORROSIVE HAZARDOUS WASTE. SODIUM HYDROXIDE, A CAUSTIC SOLUTION WITH A HIGH PH, IS OFTEN USED BY INDUSTRIES TO CLEAN OR DEGREASE PARTS. HYDROCHLORIC ACID, A SOLUTION WITH A LOW PH, IS USED BY MANY INDUSTRIES TO CLEAN METAL PARTS PRIOR TO PAINTING. WHEN THESE CAUSTIC OR ACID SOLUTIONS BECOME CONTAMINATED AND MUST BE DISPOSED, THE WASTE WOULD BE A CORROSIVE HAZARDOUS WASTE.
  
- . Waste code: D009
- . Waste name: MERCURY
  
- . Waste code: D011
- . Waste name: SILVER
  
- . Waste code: P001
- . Waste name: 2H-1-BENZOPYRAN-2-ONE, 4-HYDROXY-3-(3-OXO-1-PHENYLBUTYL)-, & SALTS, WHEN PRESENT AT CONCENTRATIONS GREATER THAN 0.3%
  
- . Waste code: P042
- . Waste name: 1,2-BENZENEDIOL, 4-[1-HYDROXY-2-(METHYLAMINO)ETHYL]-, (R)-

Map ID  
Direction  
Distance  
Elevation

MAP FINDINGS

Site

Database(s)

EDR ID Number  
EPA ID Number

**CVS PHARMACY NO 9984 (Continued)**

**1016168166**

- . Waste code: P075
- . Waste name: NICOTINE, & SALTS
  
- . Waste code: P081
- . Waste name: NITROGLYCERINE (R)

Violation Status: No violations found

**FINDS:**

Registry ID: 110055523250

**Environmental Interest/Information System**

RCRAInfo is a national information system that supports the Resource Conservation and Recovery Act (RCRA) program through the tracking of events and activities related to facilities that generate, transport, and treat, store, or dispose of hazardous waste. RCRAInfo allows RCRA program staff to track the notification, permit, compliance, and corrective action activities required under RCRA.

STATE MASTER

HAZARDOUS WASTE BIENNIAL REPORTER

[Click this hyperlink](#) while viewing on your computer to access additional FINDS: detail in the EDR Site Report.

**ECHO:**

Envid: 1016168166  
Registry ID: 110055523250  
DFR URL: <http://echo.epa.gov/detailed-facility-report?fid=110055523250>

**EH1251  
NE  
1/2-1  
0.685 mi.  
3617 ft.**

**CVS PHARMACY NO 9984  
2701 MIDDLEFIELD RD  
PALO ALTO, CA 94306  
  
Site 6 of 12 in cluster EH**

**CA CUPA Listings S113158694  
CA HAZNET N/A  
CA CERS HAZ WASTE  
CA CERS**

**Relative:  
Lower  
  
Actual:  
16 ft.**

CUPA SANTA CLARA:  
Region: SANTA CLARA  
PE#: 2240  
Program Description: GENERATES < 10 GAL/YR  
Latitude: 37.43367  
Longitude: -122.12905  
Record ID: PR0392759  
Facility ID: FA0265953

**HAZNET:**

envid: S113158694  
Year: 2016  
GEPaid: CAR000240689  
Contact: NICOLE WILKINSON  
Telephone: 4017651500  
Mailing Name: Not reported  
Mailing Address: 1 CVS DR - MC 1160  
Mailing City,St,Zip: WOONSOCKET, RI 02895

Map ID  
Direction  
Distance  
Elevation

MAP FINDINGS

Site

Database(s)

EDR ID Number  
EPA ID Number

**CVS PHARMACY NO 9984 (Continued)**

**S113158694**

Gen County: Santa Clara  
TSD EPA ID: NVD980895338  
TSD County: 99  
Waste Category: Pharmaceutical waste  
Disposal Method: Storage, Bulking, And/Or Transfer Off Site--No Treatment/Reovery  
(H010-H129) Or (H131-H135)  
Tons: 0.0085  
Cat Decode: Pharmaceutical waste  
Method Decode: Storage, Bulking, And/Or Transfer Off Site--No Treatment/Reovery  
(H010-H129) Or (H131-H135)  
Facility County: Santa Clara

envid: S113158694  
Year: 2016  
GEPaid: CAR000240689  
Contact: NICOLE WILKINSON  
Telephone: 4017651500  
Mailing Name: Not reported  
Mailing Address: 1 CVS DR - MC 1160  
Mailing City,St,Zip: WOONSOCKET, RI 02895  
Gen County: Santa Clara  
TSD EPA ID: NVD980895338  
TSD County: 99  
Waste Category: Unspecified solvent mixture  
Disposal Method: Storage, Bulking, And/Or Transfer Off Site--No Treatment/Reovery  
(H010-H129) Or (H131-H135)  
Tons: 0.002  
Cat Decode: Unspecified solvent mixture  
Method Decode: Storage, Bulking, And/Or Transfer Off Site--No Treatment/Reovery  
(H010-H129) Or (H131-H135)  
Facility County: Santa Clara

envid: S113158694  
Year: 2016  
GEPaid: CAR000240689  
Contact: NICOLE WILKINSON  
Telephone: 4017651500  
Mailing Name: Not reported  
Mailing Address: 1 CVS DR - MC 1160  
Mailing City,St,Zip: WOONSOCKET, RI 02895  
Gen County: Santa Clara  
TSD EPA ID: NVD980895338  
TSD County: 99  
Waste Category: Off-specification, aged or surplus organics  
Disposal Method: Storage, Bulking, And/Or Transfer Off Site--No Treatment/Reovery  
(H010-H129) Or (H131-H135)  
Tons: 0.0325  
Cat Decode: Off-specification, aged or surplus organics  
Method Decode: Storage, Bulking, And/Or Transfer Off Site--No Treatment/Reovery  
(H010-H129) Or (H131-H135)  
Facility County: Santa Clara

envid: S113158694  
Year: 2016  
GEPaid: CAR000240689  
Contact: NICOLE WILKINSON  
Telephone: 4017651500

Map ID  
Direction  
Distance  
Elevation

MAP FINDINGS

Site

Database(s)

EDR ID Number  
EPA ID Number

**CVS PHARMACY NO 9984 (Continued)**

**S113158694**

Mailing Name: Not reported  
Mailing Address: 1 CVS DR - MC 1160  
Mailing City,St,Zip: WOONSOCKET, RI 02895  
Gen County: Santa Clara  
TSD EPA ID: CAD980884183  
TSD County: Sacramento  
Waste Category: Alkaline solution without metals pH >= 12.5  
Disposal Method: Storage, Bulking, And/Or Transfer Off Site--No Treatment/Reovery (H010-H129) Or (H131-H135)  
Tons: 0.005  
Cat Decode: Alkaline solution without metals pH >= 12.5  
Method Decode: Storage, Bulking, And/Or Transfer Off Site--No Treatment/Reovery (H010-H129) Or (H131-H135)  
Facility County: Santa Clara  
  
envid: S113158694  
Year: 2016  
GEPaid: CAR000240689  
Contact: NICOLE WILKINSON  
Telephone: 4017651500  
Mailing Name: Not reported  
Mailing Address: 1 CVS DR - MC 1160  
Mailing City,St,Zip: WOONSOCKET, RI 02895  
Gen County: Santa Clara  
TSD EPA ID: INR000110197  
TSD County: Not reported  
Waste Category: Pharmaceutical waste  
Disposal Method: Storage, Bulking, And/Or Transfer Off Site--No Treatment/Reovery (H010-H129) Or (H131-H135)  
Tons: 0.003  
Cat Decode: Pharmaceutical waste  
Method Decode: Storage, Bulking, And/Or Transfer Off Site--No Treatment/Reovery (H010-H129) Or (H131-H135)  
Facility County: Santa Clara

[Click this hyperlink](#) while viewing on your computer to access 67 additional CA\_HAZNET: record(s) in the EDR Site Report.

**CERS HAZ WASTE:**

Site ID: 109737  
CERS ID: 10124203  
CERS Description: Hazardous Waste Generator

**Evaluation:**

Eval General Type: Compliance Evaluation Inspection  
Eval Date: 03-31-2015  
Violations Found: No  
Eval Type: Routine done by local agency  
Eval Notes: Not reported  
Eval Division: Palo Alto City Fire Department  
Eval Program: HMRRP  
Eval Source: CERS

Eval General Type: Compliance Evaluation Inspection  
Eval Date: 05-17-2016  
Violations Found: No  
Eval Type: Routine done by local agency

Map ID  
Direction  
Distance  
Elevation

MAP FINDINGS

Site

Database(s)

EDR ID Number  
EPA ID Number

**CVS PHARMACY NO 9984 (Continued)**

**S113158694**

Eval Notes: Not reported  
Eval Division: Palo Alto City Fire Department  
Eval Program: HMRRP  
Eval Source: CERS  
  
Eval General Type: Compliance Evaluation Inspection  
Eval Date: 08-28-2017  
Violations Found: No  
Eval Type: Routine done by local agency  
Eval Notes: remove debris from loading area  
Eval Division: Palo Alto City Fire Department  
Eval Program: HMRRP  
Eval Source: CERS

**Affiliation:**

Affiliation Type Desc: CUPA District  
Entity Name: Santa Clara County Environmental Health  
Entity Title: Not reported  
Affiliation Address: 1555 Berger Drive, Suite 300  
Affiliation City: San Jose  
Affiliation State: CA  
Affiliation Country: Not reported  
Affiliation Zip: 95112-2716  
Affiliation Phone: (408) 918-3400

Affiliation Type Desc: Document Preparer  
Entity Name: Melissa Vales, Agent for Longs Drug Stores California, L.L.C.  
Entity Title: Not reported  
Affiliation Address: Not reported  
Affiliation City: Not reported  
Affiliation State: Not reported  
Affiliation Country: Not reported  
Affiliation Zip: Not reported  
Affiliation Phone: Not reported

Affiliation Type Desc: Environmental Contact  
Entity Name: Verisk 3E, Regulatory Department/CVS  
Entity Title: Not reported  
Affiliation Address: 3207 Grey Hawk Ct., Ste. 200  
Affiliation City: Carlsbad  
Affiliation State: CA  
Affiliation Country: Not reported  
Affiliation Zip: 92010  
Affiliation Phone: (760) 602-8700

Affiliation Type Desc: Facility Mailing Address  
Entity Name: Mailing Address  
Entity Title: Not reported  
Affiliation Address: CVS Health, Attn: Dianne E. Durand, Licensing, One CVS Dr. - MC1160  
Affiliation City: Woonsocket  
Affiliation State: RI  
Affiliation Country: Not reported  
Affiliation Zip: 02895  
Affiliation Phone: Not reported

Affiliation Type Desc: Identification Signer  
Entity Name: Melissa Vales, Agent for Longs Drug Stores California, L.L.C.



Map ID  
Direction  
Distance  
Elevation

MAP FINDINGS

Site

Database(s)

EDR ID Number  
EPA ID Number

**CVS PHARMACY NO 9984 (Continued)**

**S113158694**

Entity Title: Regulatory Compliance Specialist, Verisk 3E  
Affiliation Address: Not reported  
Affiliation City: Not reported  
Affiliation State: Not reported  
Affiliation Country: Not reported  
Affiliation Zip: Not reported  
Affiliation Phone: Not reported

Affiliation Type Desc: Legal Owner  
Entity Name: Longs Drug Stores California, L.L.C.  
Entity Title: Not reported  
Affiliation Address: One CVS Drive  
Affiliation City: Woonsocket  
Affiliation State: RI  
Affiliation Country: United States  
Affiliation Zip: 02895  
Affiliation Phone: (401) 765-1500

Affiliation Type Desc: Operator  
Entity Name: Longs Drug Stores California, L.L.C.  
Entity Title: Not reported  
Affiliation Address: Not reported  
Affiliation City: Not reported  
Affiliation State: Not reported  
Affiliation Country: Not reported  
Affiliation Zip: Not reported  
Affiliation Phone: (401) 765-1500

Affiliation Type Desc: Parent Corporation  
Entity Name: CVS Health  
Entity Title: Not reported  
Affiliation Address: Not reported  
Affiliation City: Not reported  
Affiliation State: Not reported  
Affiliation Country: Not reported  
Affiliation Zip: Not reported  
Affiliation Phone: Not reported

Affiliation Type Desc: Property Owner  
Entity Name: Duca & Hanley Properties, Inc.  
Entity Title: Not reported  
Affiliation Address: 1091 Lincoln Ave.  
Affiliation City: San Jose  
Affiliation State: CA  
Affiliation Country: United States  
Affiliation Zip: 95215  
Affiliation Phone: (408) 293-0344

Site ID: 109737  
CERS ID: 10124203  
CERS Description: RCRA LQ HW Generator

Evaluation:  
Eval General Type: Compliance Evaluation Inspection  
Eval Date: 03-31-2015  
Violations Found: No  
Eval Type: Routine done by local agency

Map ID  
Direction  
Distance  
Elevation

MAP FINDINGS

Site

Database(s)

EDR ID Number  
EPA ID Number

**CVS PHARMACY NO 9984 (Continued)**

**S113158694**

Eval Notes: Not reported  
Eval Division: Palo Alto City Fire Department  
Eval Program: HMRRP  
Eval Source: CERS

Eval General Type: Compliance Evaluation Inspection  
Eval Date: 05-17-2016  
Violations Found: No  
Eval Type: Routine done by local agency  
Eval Notes: Not reported  
Eval Division: Palo Alto City Fire Department  
Eval Program: HMRRP  
Eval Source: CERS

Eval General Type: Compliance Evaluation Inspection  
Eval Date: 08-28-2017  
Violations Found: No  
Eval Type: Routine done by local agency  
Eval Notes: remove debris from loading area  
Eval Division: Palo Alto City Fire Department  
Eval Program: HMRRP  
Eval Source: CERS

**Affiliation:**

Affiliation Type Desc: CUPA District  
Entity Name: Santa Clara County Environmental Health  
Entity Title: Not reported  
Affiliation Address: 1555 Berger Drive, Suite 300  
Affiliation City: San Jose  
Affiliation State: CA  
Affiliation Country: Not reported  
Affiliation Zip: 95112-2716  
Affiliation Phone: (408) 918-3400

Affiliation Type Desc: Document Preparer  
Entity Name: Melissa Vales, Agent for Longs Drug Stores California, L.L.C.  
Entity Title: Not reported  
Affiliation Address: Not reported  
Affiliation City: Not reported  
Affiliation State: Not reported  
Affiliation Country: Not reported  
Affiliation Zip: Not reported  
Affiliation Phone: Not reported

Affiliation Type Desc: Environmental Contact  
Entity Name: Verisk 3E, Regulatory Department/CVS  
Entity Title: Not reported  
Affiliation Address: 3207 Grey Hawk Ct., Ste. 200  
Affiliation City: Carlsbad  
Affiliation State: CA  
Affiliation Country: Not reported  
Affiliation Zip: 92010  
Affiliation Phone: (760) 602-8700

Affiliation Type Desc: Facility Mailing Address  
Entity Name: Mailing Address  
Entity Title: Not reported

Map ID  
Direction  
Distance  
Elevation

MAP FINDINGS

Site

Database(s)

EDR ID Number  
EPA ID Number

**CVS PHARMACY NO 9984 (Continued)**

**S113158694**

Affiliation Address: CVS Health, Attn: Dianne E. Durand, Licensing, One CVS Dr. - MC1160  
Affiliation City: Woonsocket  
Affiliation State: RI  
Affiliation Country: Not reported  
Affiliation Zip: 02895  
Affiliation Phone: Not reported

Affiliation Type Desc: Identification Signer  
Entity Name: Melissa Vales, Agent for Longs Drug Stores California, L.L.C.  
Entity Title: Regulatory Compliance Specialist, Verisk 3E  
Affiliation Address: Not reported  
Affiliation City: Not reported  
Affiliation State: Not reported  
Affiliation Country: Not reported  
Affiliation Zip: Not reported  
Affiliation Phone: Not reported

Affiliation Type Desc: Legal Owner  
Entity Name: Longs Drug Stores California, L.L.C.  
Entity Title: Not reported  
Affiliation Address: One CVS Drive  
Affiliation City: Woonsocket  
Affiliation State: RI  
Affiliation Country: United States  
Affiliation Zip: 02895  
Affiliation Phone: (401) 765-1500

Affiliation Type Desc: Operator  
Entity Name: Longs Drug Stores California, L.L.C.  
Entity Title: Not reported  
Affiliation Address: Not reported  
Affiliation City: Not reported  
Affiliation State: Not reported  
Affiliation Country: Not reported  
Affiliation Zip: Not reported  
Affiliation Phone: (401) 765-1500

Affiliation Type Desc: Parent Corporation  
Entity Name: CVS Health  
Entity Title: Not reported  
Affiliation Address: Not reported  
Affiliation City: Not reported  
Affiliation State: Not reported  
Affiliation Country: Not reported  
Affiliation Zip: Not reported  
Affiliation Phone: Not reported

Affiliation Type Desc: Property Owner  
Entity Name: Duca & Hanley Properties, Inc.  
Entity Title: Not reported  
Affiliation Address: 1091 Lincoln Ave.  
Affiliation City: San Jose  
Affiliation State: CA  
Affiliation Country: United States  
Affiliation Zip: 95215  
Affiliation Phone: (408) 293-0344

Map ID  
Direction  
Distance  
Elevation

MAP FINDINGS

Site

Database(s)

EDR ID Number  
EPA ID Number

**CVS PHARMACY NO 9984 (Continued)**

**S113158694**

CERS TANKS:

Site ID: 109737  
CERS ID: 10124203  
CERS Description: Chemical Storage Facilities

Evaluation:

Eval General Type: Compliance Evaluation Inspection  
Eval Date: 03-31-2015  
Violations Found: No  
Eval Type: Routine done by local agency  
Eval Notes: Not reported  
Eval Division: Palo Alto City Fire Department  
Eval Program: HMRRP  
Eval Source: CERS

Eval General Type: Compliance Evaluation Inspection  
Eval Date: 05-17-2016  
Violations Found: No  
Eval Type: Routine done by local agency  
Eval Notes: Not reported  
Eval Division: Palo Alto City Fire Department  
Eval Program: HMRRP  
Eval Source: CERS

Eval General Type: Compliance Evaluation Inspection  
Eval Date: 08-28-2017  
Violations Found: No  
Eval Type: Routine done by local agency  
Eval Notes: remove debris from loading area  
Eval Division: Palo Alto City Fire Department  
Eval Program: HMRRP  
Eval Source: CERS

Affiliation:

Affiliation Type Desc: CUPA District  
Entity Name: Santa Clara County Environmental Health  
Entity Title: Not reported  
Affiliation Address: 1555 Berger Drive, Suite 300  
Affiliation City: San Jose  
Affiliation State: CA  
Affiliation Country: Not reported  
Affiliation Zip: 95112-2716  
Affiliation Phone: (408) 918-3400

Affiliation Type Desc: Document Preparer  
Entity Name: Melissa Vales, Agent for Longs Drug Stores California, L.L.C.  
Entity Title: Not reported  
Affiliation Address: Not reported  
Affiliation City: Not reported  
Affiliation State: Not reported  
Affiliation Country: Not reported  
Affiliation Zip: Not reported  
Affiliation Phone: Not reported

Affiliation Type Desc: Environmental Contact  
Entity Name: Verisk 3E, Regulatory Department/CVS  
Entity Title: Not reported

Map ID  
Direction  
Distance  
Elevation

MAP FINDINGS

Site

Database(s)

EDR ID Number  
EPA ID Number

**CVS PHARMACY NO 9984 (Continued)**

**S113158694**

Affiliation Address: 3207 Grey Hawk Ct., Ste. 200  
Affiliation City: Carlsbad  
Affiliation State: CA  
Affiliation Country: Not reported  
Affiliation Zip: 92010  
Affiliation Phone: (760) 602-8700

Affiliation Type Desc: Facility Mailing Address  
Entity Name: Mailing Address  
Entity Title: Not reported  
Affiliation Address: CVS Health, Attn: Dianne E. Durand, Licensing, One CVS Dr. - MC1160  
Affiliation City: Woonsocket  
Affiliation State: RI  
Affiliation Country: Not reported  
Affiliation Zip: 02895  
Affiliation Phone: Not reported

Affiliation Type Desc: Identification Signer  
Entity Name: Melissa Vales, Agent for Longs Drug Stores California, L.L.C.  
Entity Title: Regulatory Compliance Specialist, Verisk 3E  
Affiliation Address: Not reported  
Affiliation City: Not reported  
Affiliation State: Not reported  
Affiliation Country: Not reported  
Affiliation Zip: Not reported  
Affiliation Phone: Not reported

Affiliation Type Desc: Legal Owner  
Entity Name: Longs Drug Stores California, L.L.C.  
Entity Title: Not reported  
Affiliation Address: One CVS Drive  
Affiliation City: Woonsocket  
Affiliation State: RI  
Affiliation Country: United States  
Affiliation Zip: 02895  
Affiliation Phone: (401) 765-1500

Affiliation Type Desc: Operator  
Entity Name: Longs Drug Stores California, L.L.C.  
Entity Title: Not reported  
Affiliation Address: Not reported  
Affiliation City: Not reported  
Affiliation State: Not reported  
Affiliation Country: Not reported  
Affiliation Zip: Not reported  
Affiliation Phone: (401) 765-1500

Affiliation Type Desc: Parent Corporation  
Entity Name: CVS Health  
Entity Title: Not reported  
Affiliation Address: Not reported  
Affiliation City: Not reported  
Affiliation State: Not reported  
Affiliation Country: Not reported  
Affiliation Zip: Not reported  
Affiliation Phone: Not reported

Map ID  
Direction  
Distance  
Elevation

MAP FINDINGS

Site

Database(s)

EDR ID Number  
EPA ID Number

**CVS PHARMACY NO 9984 (Continued)**

**S113158694**

Affiliation Type Desc: Property Owner  
Entity Name: Duca & Hanley Properties, Inc.  
Entity Title: Not reported  
Affiliation Address: 1091 Lincoln Ave.  
Affiliation City: San Jose  
Affiliation State: CA  
Affiliation Country: United States  
Affiliation Zip: 95215  
Affiliation Phone: (408) 293-0344

**EH1252  
NE  
1/2-1  
0.685 mi.  
3617 ft.**

**SPRINT UNITED MANAGEMNT CO. SF33XC572  
2701 MIDDLEFIELD RD  
PALO ALTO, CA 94306**

**CA CERS S121762536  
N/A**

**Site 7 of 12 in cluster EH**

**Relative:  
Lower  
Actual:  
16 ft.**

CERS TANKS:  
Site ID: 333800  
CERS ID: 10150499  
CERS Description: Chemical Storage Facilities

Evaluation:  
Eval General Type: Compliance Evaluation Inspection  
Eval Date: 02-27-2017  
Violations Found: No  
Eval Type: Routine done by local agency  
Eval Notes: Not reported  
Eval Division: Palo Alto City Fire Department  
Eval Program: HMRRP  
Eval Source: CERS

Eval General Type: Compliance Evaluation Inspection  
Eval Date: 06-29-2015  
Violations Found: No  
Eval Type: Routine done by local agency  
Eval Notes: Not reported  
Eval Division: Palo Alto City Fire Department  
Eval Program: HMRRP  
Eval Source: CERS

Eval General Type: Compliance Evaluation Inspection  
Eval Date: 09-04-2013  
Violations Found: No  
Eval Type: Routine done by local agency  
Eval Notes: Routine inspection.  
Eval Division: Palo Alto City Fire Department  
Eval Program: HMRRP  
Eval Source: CERS

Eval General Type: Compliance Evaluation Inspection  
Eval Date: 11-18-2015  
Violations Found: No  
Eval Type: Routine done by local agency  
Eval Notes: Cell site antenna upgrade inspection  
Eval Division: Palo Alto City Fire Department  
Eval Program: HMRRP  
Eval Source: CERS

Map ID  
Direction  
Distance  
Elevation

MAP FINDINGS

Site

Database(s)

EDR ID Number  
EPA ID Number

**SPRINT UNITED MANAGEMNT CO. SF33XC572 (Continued)**

**S121762536**

Coordinates:

Site ID: 333800  
Facility Name: Sprint United Managemnt Co. SF33XC572  
Env Int Type Code: HMBP  
Program ID: 10150499  
Coord Name: Not reported  
Ref Point Type Desc: Center of a facility or station.  
Latitude: 37.433660  
Longitude: -122.129050

Affiliation:

Affiliation Type Desc: CUPA District  
Entity Name: Santa Clara County Environmental Health  
Entity Title: Not reported  
Affiliation Address: 1555 Berger Drive, Suite 300  
Affiliation City: San Jose  
Affiliation State: CA  
Affiliation Country: Not reported  
Affiliation Zip: 95112-2716  
Affiliation Phone: (408) 918-3400

Affiliation Type Desc: Document Preparer  
Entity Name: Thomas Lau  
Entity Title: Not reported  
Affiliation Address: Not reported  
Affiliation City: Not reported  
Affiliation State: Not reported  
Affiliation Country: Not reported  
Affiliation Zip: Not reported  
Affiliation Phone: Not reported

Affiliation Type Desc: Environmental Contact  
Entity Name: EHS Territory Manager  
Entity Title: Not reported  
Affiliation Address: P. O. Box 7994  
Affiliation City: Shawnee Mission  
Affiliation State: KS  
Affiliation Country: Not reported  
Affiliation Zip: 66207  
Affiliation Phone: (877) 347-4457

Affiliation Type Desc: Facility Mailing Address  
Entity Name: Mailing Address  
Entity Title: Not reported  
Affiliation Address: P O BOX 7994  
Affiliation City: Shawnee Mission  
Affiliation State: KS  
Affiliation Country: Not reported  
Affiliation Zip: 66207  
Affiliation Phone: Not reported

Affiliation Type Desc: Identification Signer  
Entity Name: Thomas Lau  
Entity Title: EHS Territory Manager  
Affiliation Address: Not reported  
Affiliation City: Not reported

Map ID  
Direction  
Distance  
Elevation

MAP FINDINGS

Site

Database(s)

EDR ID Number  
EPA ID Number

**SPRINT UNITED MANAGEMNT CO. SF33XC572 (Continued)**

**S121762536**

Affiliation State: Not reported  
Affiliation Country: Not reported  
Affiliation Zip: Not reported  
Affiliation Phone: Not reported

Affiliation Type Desc: Legal Owner  
Entity Name: Sprint  
Entity Title: Not reported  
Affiliation Address: P.O. Box 7994  
Affiliation City: SHAWNEE MISSION  
Affiliation State: KS  
Affiliation Country: United States  
Affiliation Zip: 66207  
Affiliation Phone: (877) 347-4457

Affiliation Type Desc: Operator  
Entity Name: Sprint  
Entity Title: Not reported  
Affiliation Address: Not reported  
Affiliation City: Not reported  
Affiliation State: Not reported  
Affiliation Country: Not reported  
Affiliation Zip: Not reported  
Affiliation Phone: (877) 347-4457

Affiliation Type Desc: Parent Corporation  
Entity Name: Sprint United Management Co.  
Entity Title: Not reported  
Affiliation Address: Not reported  
Affiliation City: Not reported  
Affiliation State: Not reported  
Affiliation Country: Not reported  
Affiliation Zip: Not reported  
Affiliation Phone: Not reported

**EA1253 STELLA CHONG & ASSOCIATES**  
**ESE 3517 ALMA ST**  
**1/2-1 PALO ALTO, CA 94306**

**CA HAZNET S113123093**  
**N/A**

**0.685 mi.**  
**3619 ft. Site 4 of 9 in cluster EA**

**Relative:** HAZNET:  
**Higher** envid: S113123093  
Year: 2003  
**Actual:** GEPAID: CAL000261813  
**33 ft.** Contact: DR. STELLA CHONG, DDS  
Telephone: 6508550888  
Mailing Name: Not reported  
Mailing Address: 3517 ALMA ST  
Mailing City,St,Zip: PALO ALTO, CA 94306  
Gen County: Not reported  
TSD EPA ID: CAL000175030  
TSD County: Not reported  
Waste Category: Unspecified organic liquid mixture  
Disposal Method: Treatment, Tank  
Tons: 0  
Cat Decode: Not reported



Map ID  
Direction  
Distance  
Elevation

MAP FINDINGS

Site

Database(s)

EDR ID Number  
EPA ID Number

**STELLA CHONG & ASSOCIATES (Continued)**

**S113123093**

Method Decode: Not reported  
Facility County: Santa Clara

envid: S113123093  
Year: 2002  
GEPaid: CAL000261813  
Contact: DR. STELLA CHONG, DDS  
Telephone: 6508550888  
Mailing Name: Not reported  
Mailing Address: 3517 ALMA ST  
Mailing City,St,Zip: PALO ALTO, CA 94306  
Gen County: Not reported  
TSD EPA ID: CAL000212588  
TSD County: Not reported  
Waste Category: Not reported  
Disposal Method: Treatment, Tank  
Tons: Not reported  
Cat Decode: Not reported  
Method Decode: Not reported  
Facility County: Santa Clara

envid: S113123093  
Year: 2002  
GEPaid: CAL000261813  
Contact: DR. STELLA CHONG, DDS  
Telephone: 6508550888  
Mailing Name: Not reported  
Mailing Address: 3517 ALMA ST  
Mailing City,St,Zip: PALO ALTO, CA 94306  
Gen County: Not reported  
TSD EPA ID: CAL000212588  
TSD County: Not reported  
Waste Category: Unspecified organic liquid mixture  
Disposal Method: Treatment, Tank  
Tons: 0  
Cat Decode: Not reported  
Method Decode: Not reported  
Facility County: Santa Clara

envid: S113123093  
Year: 2002  
GEPaid: CAL000261813  
Contact: DR. STELLA CHONG, DDS  
Telephone: 6508550888  
Mailing Name: Not reported  
Mailing Address: 3517 ALMA ST  
Mailing City,St,Zip: PALO ALTO, CA 94306  
Gen County: Not reported  
TSD EPA ID: CAL000212588  
TSD County: Not reported  
Waste Category: Not reported  
Disposal Method: Recycler  
Tons: Not reported  
Cat Decode: Not reported  
Method Decode: Not reported  
Facility County: Santa Clara

Map ID  
Direction  
Distance  
Elevation

MAP FINDINGS

Site

Database(s)

EDR ID Number  
EPA ID Number

EA1254  
ESE  
1/2-1  
0.685 mi.  
3619 ft.

SEPIDEH H AGAH DDS  
3517 ALMA ST  
PALO ALTO, CA 94306

CA CUPA Listings  
CA CERS HAZ WASTE

S106094018  
N/A

Relative:  
Higher  
Actual:  
33 ft.

CUPA SANTA CLARA:  
Region: SANTA CLARA  
PE#: 2240  
Program Description: GENERATES < 10 GAL/YR  
Latitude: 37.41850  
Longitude: -122.12384  
Record ID: PR0387868  
Facility ID: FA0260271

CERS HAZ WASTE:  
Site ID: 152482  
CERS ID: 10352140  
CERS Description: Hazardous Waste Generator

Violations:  
Site ID: 152482  
Site Name: SEPIDEH H AGAH DDS  
Violation Date: 07-20-2015  
Citation: HSC 6.5 25189.5(a) - California Health and Safety Code, Chapter 6.5, Section(s) 25189.5(a)  
Violation Description: Failure to properly dispose of hazardous waste at an authorized location.  
Violation Notes: Returned to compliance on 08/29/2015. Practice is disposing of gluteraldehyde to drain after treatment with baking soda. For direct disposal to drain without obtaining a permit, gluteraldehyde based solutions must be neutralized using a glycine based agent such as Glute-Out or Kemsafe. DTSC FACTSHEET PROVIDED WITH REPORT.  
Violation Division: Santa Clara County Environmental Health  
Violation Program: HW  
Violation Source: CERS

Evaluation:  
Eval General Type: Compliance Evaluation Inspection  
Eval Date: 02-15-2017  
Violations Found: No  
Eval Type: Routine done by local agency  
Eval Notes: Inspection in response to billing/status change. Practice no longer utilizes x-ray film processing. Switched to digital imaging only. Sterilization via autoclave, steam only surface disinfection utilizes bix and caviwipes to surface with wiping, not saturated wipes No tartar removal/deep cleaning not conducted Ultrasonic cleaning of equipment uses ultrasonic tabs Amalgam traps and collectors are mailback program Simple anesthetics only, no meds otherwise Facility no longer generates hazardous waste, Permits will be closed.  
Eval Division: Santa Clara County Environmental Health  
Eval Program: HW  
Eval Source: CERS

Eval General Type: Compliance Evaluation Inspection  
Eval Date: 07-20-2015  
Violations Found: Yes  
Eval Type: Routine done by local agency  
Eval Notes: Practice is general and family dentistry. x-rays are taken on film.

Map ID  
Direction  
Distance  
Elevation

MAP FINDINGS

Site

Database(s)

EDR ID Number  
EPA ID Number

SEPIDEH H AGAH DDS (Continued)

S106094018

Spent solutions are collected in labeled 1.5 gallon containers, with pick up service provided by PhotoWaste Recycling as needed. Lead foil from back of bites also picked up by PWR. Amalgam trap located under sink in work area. Doctor does not do amalgam fillings, only composite/resins. Sterilize using both steam and cold sterile solution. Utilizing gluteraldehyde based solution, mix with baking soda prior to disposing to sink once sterilization efficacy is reduced. Utilizing Birex and pre-impregnated quat ammonia wipes for surface disinfection.

Eval Division: Santa Clara County Environmental Health  
Eval Program: HW  
Eval Source: CERS

Enforcement Action:

Site ID: 152482  
Site Name: SEPIDEH H AGAH DDS  
Site Address: 3517 ALMA ST  
Site City: PALO ALTO  
Site Zip: 94306  
Enf Action Date: 07-20-2015  
Enf Action Type: Notice of Violation (Unified Program)  
Enf Action Description: Notice of Violation Issued by the Inspector at the Time of Inspection  
Enf Action Notes: Not reported  
Enf Action Division: Santa Clara County Environmental Health  
Enf Action Program: HW  
Enf Action Source: CERS

Coordinates:

Site ID: 152482  
Facility Name: SEPIDEH H AGAH DDS  
Env Int Type Code: HWG  
Program ID: 10352140  
Coord Name: Not reported  
Ref Point Type Desc: Center of a facility or station.  
Latitude: 37.418540  
Longitude: -122.123860

Affiliation:

Affiliation Type Desc: CUPA District  
Entity Name: Santa Clara County Environmental Health  
Entity Title: Not reported  
Affiliation Address: 1555 Berger Drive, Suite 300  
Affiliation City: San Jose  
Affiliation State: CA  
Affiliation Country: Not reported  
Affiliation Zip: 95112-2716  
Affiliation Phone: (408) 918-3400

Affiliation Type Desc: Facility Mailing Address  
Entity Name: Mailing Address  
Entity Title: Not reported  
Affiliation Address: 3517 ALMA ST  
Affiliation City: PALO ALTO  
Affiliation State: CA  
Affiliation Country: Not reported  
Affiliation Zip: 94306

Map ID  
Direction  
Distance  
Elevation

MAP FINDINGS

Site

Database(s)

EDR ID Number  
EPA ID Number

**SEPIDEH H AGAH DDS (Continued)**

**S106094018**

Affiliation Phone: Not reported

Affiliation Type Desc: Legal Owner  
Entity Name: AGAH, SEPIDEH  
Entity Title: Not reported  
Affiliation Address: 3517 ALMA ST  
Affiliation City: PALO ALTO  
Affiliation State: CA  
Affiliation Country: United States  
Affiliation Zip: 94306  
Affiliation Phone: (650) 855-0888

Affiliation Type Desc: Parent Corporation  
Entity Name: SEPIDEH H AGAH DDS  
Entity Title: Not reported  
Affiliation Address: Not reported  
Affiliation City: Not reported  
Affiliation State: Not reported  
Affiliation Country: Not reported  
Affiliation Zip: Not reported  
Affiliation Phone: Not reported

**EA1255**  
**ESE**  
**1/2-1**  
**0.685 mi.**  
**3619 ft.**  
**Relative:**  
**Higher**  
**Actual:**  
**33 ft.**

**SEPIDEH H AGAH DDS**  
**3517 ALMA ST**  
**PALO ALTO, CA 94306**  
**Site 6 of 9 in cluster EA**

**FINDS 1023231797**  
**N/A**

**FINDS:**  
  
Registry ID: 110065190180  
  
Environmental Interest/Information System  
STATE MASTER

[Click this hyperlink](#) while viewing on your computer to access additional FINDS: detail in the EDR Site Report.

**EJ1256**  
**North**  
**1/2-1**  
**0.686 mi.**  
**3620 ft.**  
**Relative:**  
**Lower**  
**Actual:**  
**24 ft.**

**MARK SHULL**  
**2020 TASSO ST**  
**PALO ALTO, CA 94301**  
**Site 1 of 2 in cluster EJ**

**CA HAZNET S118220482**  
**N/A**

**HAZNET:**  
envid: S118220482  
Year: 2015  
GEPaid: CAC002799478  
Contact: MARK SHULL  
Telephone: 3014669839  
Mailing Name: Not reported  
Mailing Address: 2020 TASSO ST  
Mailing City,St,Zip: PALO ALTO, CA 943014043  
Gen County: Santa Clara

Map ID  
 Direction  
 Distance  
 Elevation

MAP FINDINGS

Site

Database(s)

EDR ID Number  
 EPA ID Number

**MARK SHULL (Continued)**

**S118220482**

TSD EPA ID: CAD981382732  
 TSD County: Alameda  
 Waste Category: Asbestos containing waste  
 Disposal Method: Landfill Or Surface Impoundment That Will Be Closed As Landfill( To Include On-Site Treatment And/Or Stabilization)  
 Tons: 0.23  
 Cat Decode: Not reported  
 Method Decode: Not reported  
 Facility County: Santa Clara

envid: S118220482  
 Year: 2014  
 GEPAID: CAC002783631  
 Contact: MARK SHULL  
 Telephone: 3014669836  
 Mailing Name: Not reported  
 Mailing Address: 2020 TASSO ST  
 Mailing City,St,Zip: PALO ALTO, CA 943014043  
 Gen County: Santa Clara  
 TSD EPA ID: CAD981382732  
 TSD County: Alameda  
 Waste Category: Asbestos containing waste  
 Disposal Method: Landfill Or Surface Impoundment That Will Be Closed As Landfill( To Include On-Site Treatment And/Or Stabilization)  
 Tons: 0.4  
 Cat Decode: Not reported  
 Method Decode: Not reported  
 Facility County: Santa Clara

**EK1257  
 NE  
 1/2-1  
 0.686 mi.  
 3622 ft.**

**PALO ALTO CAFE  
 2675 MIDDLEFIELD RD, STE A  
 PALO ALTO, CA 94306  
 Site 1 of 12 in cluster EK**

**CA EMI S116288444  
 N/A**

**Relative:  
 Lower  
 Actual:  
 17 ft.**

EMI:  
 Year: 2011  
 County Code: 43  
 Air Basin: SF  
 Facility ID: 21108  
 Air District Name: BA  
 SIC Code: 5149  
 Air District Name: BAY AREA AQMD  
 Community Health Air Pollution Info System: Not reported  
 Consolidated Emission Reporting Rule: Not reported  
 Total Organic Hydrocarbon Gases Tons/Yr: 0.017  
 Reactive Organic Gases Tons/Yr: 0.0118762  
 Carbon Monoxide Emissions Tons/Yr: 0  
 NOX - Oxides of Nitrogen Tons/Yr: 0.001  
 SOX - Oxides of Sulphur Tons/Yr: 0  
 Particulate Matter Tons/Yr: 0  
 Part. Matter 10 Micrometers and Smlr Tons/Yr:0

Year: 2012  
 County Code: 43  
 Air Basin: SF  
 Facility ID: 21108  
 Air District Name: BA

Map ID  
Direction  
Distance  
Elevation

MAP FINDINGS

Site

Database(s)

EDR ID Number  
EPA ID Number

**PALO ALTO CAFE (Continued)**

**S116288444**

SIC Code: 5149  
Air District Name: BAY AREA AQMD  
Community Health Air Pollution Info System: Not reported  
Consolidated Emission Reporting Rule: Not reported  
Total Organic Hydrocarbon Gases Tons/Yr: 0.017  
Reactive Organic Gases Tons/Yr: 0.0118762  
Carbon Monoxide Emissions Tons/Yr: 0.018  
NOX - Oxides of Nitrogen Tons/Yr: 0.07  
SOX - Oxides of Sulphur Tons/Yr: 0  
Particulate Matter Tons/Yr: 0.12903225806  
Part. Matter 10 Micrometers and Smlr Tons/Yr:0.08

Year: 2013  
County Code: 43  
Air Basin: SF  
Facility ID: 21108  
Air District Name: BA  
SIC Code: 5149  
Air District Name: BAY AREA AQMD  
Community Health Air Pollution Info System: Not reported  
Consolidated Emission Reporting Rule: Not reported  
Total Organic Hydrocarbon Gases Tons/Yr: 0  
Reactive Organic Gases Tons/Yr: 0  
Carbon Monoxide Emissions Tons/Yr: 0.016  
NOX - Oxides of Nitrogen Tons/Yr: 0.064  
SOX - Oxides of Sulphur Tons/Yr: 0  
Particulate Matter Tons/Yr: 0  
Part. Matter 10 Micrometers and Smlr Tons/Yr:0

Year: 2014  
County Code: 43  
Air Basin: SF  
Facility ID: 21108  
Air District Name: BA  
SIC Code: 5149  
Air District Name: BAY AREA AQMD  
Community Health Air Pollution Info System: Not reported  
Consolidated Emission Reporting Rule: Not reported  
Total Organic Hydrocarbon Gases Tons/Yr: 7.8103e-005  
Reactive Organic Gases Tons/Yr: 0  
Carbon Monoxide Emissions Tons/Yr: 0.001153438  
NOX - Oxides of Nitrogen Tons/Yr: 0.002669613  
SOX - Oxides of Sulphur Tons/Yr: 7.509e-006  
Particulate Matter Tons/Yr: 3.9893e-005  
Part. Matter 10 Micrometers and Smlr Tons/Yr:3.6662e-005

Year: 2015  
County Code: 43  
Air Basin: SF  
Facility ID: 21108  
Air District Name: BA  
SIC Code: 5149  
Air District Name: BAY AREA AQMD  
Community Health Air Pollution Info System: Not reported  
Consolidated Emission Reporting Rule: Not reported  
Total Organic Hydrocarbon Gases Tons/Yr: 7.894e-005  
Reactive Organic Gases Tons/Yr: 5.9953e-005

Map ID  
 Direction  
 Distance  
 Elevation

MAP FINDINGS

Site

Database(s)

EDR ID Number  
 EPA ID Number

**PALO ALTO CAFE (Continued)**

**S116288444**

Carbon Monoxide Emissions Tons/Yr: 0.001271625  
 NOX - Oxides of Nitrogen Tons/Yr: 0.002908157  
 SOX - Oxides of Sulphur Tons/Yr: 8.077e-006  
 Particulate Matter Tons/Yr: 4.1339e-005  
 Part. Matter 10 Micrometers and Smlr Tons/Yr:3.772e-005

Year: 2016  
 County Code: 43  
 Air Basin: SF  
 Facility ID: 21108  
 Air District Name: BA  
 SIC Code: 5149  
 Air District Name: BAY AREA AQMD  
 Community Health Air Pollution Info System: Not reported  
 Consolidated Emission Reporting Rule: Not reported  
 Total Organic Hydrocarbon Gases Tons/Yr: 7.796e-005  
 Reactive Organic Gases Tons/Yr: 1.58200624e-005  
 Carbon Monoxide Emissions Tons/Yr: 0.001139187  
 NOX - Oxides of Nitrogen Tons/Yr: 0.002628055  
 SOX - Oxides of Sulphur Tons/Yr: 7.367e-006  
 Particulate Matter Tons/Yr: 3.9769e-005  
 Part. Matter 10 Micrometers and Smlr Tons/Yr:3.6564e-005

**EK1258**  
**NE**  
**1/2-1**  
**0.686 mi.**  
**3622 ft.**

**GATES CLEANERS**  
**2675 MIDDLEFIELD RD**  
**PALO ALTO, CA 94306**  
**Site 2 of 12 in cluster EK**

**EDR Hist Cleaner 1018622452**  
**N/A**

**Relative:**  
**Lower**  
**Actual:**  
**17 ft.**

EDR Hist Cleaner

Year:	Name:	Type:
1997	GATES CLEANERS	Garment Pressing And Cleaners' Agents
1998	GATES CLEANERS	Garment Pressing And Cleaners' Agents
1999	GATES CLEANERS	Garment Pressing And Cleaners' Agents
2000	KAHROBAIE FLORA	Laundry And Drycleaner Agents

**EK1259**  
**NE**  
**1/2-1**  
**0.686 mi.**  
**3622 ft.**

**PALO ALTO CAFE**  
**2675 MIDDLEFIELD RD, STE A**  
**PALO ALTO, CA 94306**  
**Site 3 of 12 in cluster EK**

**FINDS 1023651024**  
**N/A**

**Relative:**  
**Lower**  
**Actual:**  
**17 ft.**

FINDS:

Registry ID: 110070061544  
 Environmental Interest/Information System  
 AIR EMISSIONS CLASSIFICATION UNKNOWN

[Click this hyperlink](#) while viewing on your computer to access additional FINDS: detail in the EDR Site Report.

Map ID  
Direction  
Distance  
Elevation

MAP FINDINGS

Site

Database(s)

EDR ID Number  
EPA ID Number

**EL1260**    **THE BOARD OF TRUSTEES OF THE LELAND STANFORD JR. U**  
**SW**        **1501 S CALIFORNIA AVE**  
**1/2-1**      **PALO ALTO, CA 94304**

**CA HAZNET**    **S118210253**  
                         **N/A**

**0.687 mi.**  
**3628 ft.**    **Site 1 of 15 in cluster EL**

**Relative:**  
**Higher**  
**Actual:**  
**63 ft.**

HAZNET:  
envid:            S118210253  
Year:             2014  
GEPaid:          CAC002770976  
Contact:          ANNETTE WALTON  
Telephone:       6507244945  
Mailing Name:    Not reported  
Mailing Address: 3160 PORTER DR STE 200  
Mailing City,St,Zip: PALO ALTO, CA 943041212  
Gen County:      Santa Clara  
TSD EPA ID:      CAD028409019  
TSD County:      Los Angeles  
Waste Category: Hydrocarbon solvents (benzene, hexane, Stoddard, Etc.)  
Disposal Method: Fuel Blending Prior To Energy Recovery At Another Site  
Tons:             0.06255  
Cat Decode:      Not reported  
Method Decode:   Not reported  
Facility County: Santa Clara

envid:            S118210253  
Year:             2014  
GEPaid:          CAC002770976  
Contact:          ANNETTE WALTON  
Telephone:       6507244945  
Mailing Name:    Not reported  
Mailing Address: 3160 PORTER DR STE 200  
Mailing City,St,Zip: PALO ALTO, CA 943041212  
Gen County:      Santa Clara  
TSD EPA ID:      CAD028409019  
TSD County:      Los Angeles  
Waste Category: Other inorganic solid waste  
Disposal Method: Storage, Bulking, And/Or Transfer Off Site--No Treatment/Reovery  
(H010-H129) Or (H131-H135)  
Tons:             1.35  
Cat Decode:      Not reported  
Method Decode:   Not reported  
Facility County: Santa Clara

envid:            S118210253  
Year:             2014  
GEPaid:          CAC002770976  
Contact:          ANNETTE WALTON  
Telephone:       6507244945  
Mailing Name:    Not reported  
Mailing Address: 3160 PORTER DR STE 200  
Mailing City,St,Zip: PALO ALTO, CA 943041212  
Gen County:      Santa Clara  
TSD EPA ID:      CAD028409019  
TSD County:      Los Angeles  
Waste Category: Off-specification, aged or surplus organics  
Disposal Method: Storage, Bulking, And/Or Transfer Off Site--No Treatment/Reovery  
(H010-H129) Or (H131-H135)  
Tons:             0.396



Map ID  
Direction  
Distance  
Elevation

MAP FINDINGS

Site

Database(s)

EDR ID Number  
EPA ID Number

**THE BOARD OF TRUSTEES OF THE LELAND STANFORD JR. UNIVERSITY, (Continued)**

**S118210253**

Cat Decode: Not reported  
Method Decode: Not reported  
Facility County: Santa Clara

envid: S118210253  
Year: 2014  
GEPaid: CAC002770976  
Contact: ANNETTE WALTON  
Telephone: 6507244945  
Mailing Name: Not reported  
Mailing Address: 3160 PORTER DR STE 200  
Mailing City,St,Zip: PALO ALTO, CA 943041212  
Gen County: Santa Clara  
TSD EPA ID: CAD028409019  
TSD County: Los Angeles  
Waste Category: Unspecified oil-containing waste  
Disposal Method: Storage, Bulking, And/Or Transfer Off Site--No Treatment/Reovery (H010-H129) Or (H131-H135)

Tons: 5.52465  
Cat Decode: Not reported  
Method Decode: Not reported  
Facility County: Santa Clara

EL1261  
SW  
1/2-1  
0.687 mi.  
3628 ft.

**ST-1501 CALIFORNIA 90-444R**  
**1501 CALIFORNIA AV**  
**PALO ALTO, CA 94304**

**Site 2 of 15 in cluster EL**

**CA CUPA Listings S121474226**  
**N/A**

**Relative:**  
**Higher**  
**Actual:**  
**63 ft.**

CUPA SANTA CLARA:  
Region: SANTA CLARA  
PE#: 2205  
Program Description: GENERATES 100 KG YR TO <5 TONS/YR  
Latitude: 37.41689  
Longitude: -122.15115  
Record ID: PR0389768  
Facility ID: FA0264371

EL1262  
SW  
1/2-1  
0.687 mi.  
3628 ft.

**PROGENESYS**  
**1501 CALIFORNIA AVE**  
**PALO ALTO, CA 94304**

**Site 3 of 15 in cluster EL**

**CA HAZNET S113057444**  
**N/A**

**Relative:**  
**Higher**  
**Actual:**  
**63 ft.**

HAZNET:  
envid: S113057444  
Year: 1995  
GEPaid: CAL000093576  
Contact: STANFORD MANAGEMENT CO  
Telephone: 4159260215  
Mailing Name: Not reported  
Mailing Address: 1501 S CALIFORNIA AVE  
Mailing City,St,Zip: PALO ALTO, CA 943041110  
Gen County: Not reported  
TSD EPA ID: CAD097030993  
TSD County: Not reported

Map ID  
Direction  
Distance  
Elevation

MAP FINDINGS

Site

Database(s)

EDR ID Number  
EPA ID Number

**PROGENESYS (Continued)**

**S113057444**

Waste Category: Other inorganic solid waste  
Disposal Method: Disposal, Other  
Tons: .1250  
Cat Decode: Not reported  
Method Decode: Not reported  
Facility County: Santa Clara

envid: S113057444  
Year: 1995  
GEPaid: CAL000093576  
Contact: STANFORD MANAGEMENT CO  
Telephone: 4159260215  
Mailing Name: Not reported  
Mailing Address: 1501 S CALIFORNIA AVE  
Mailing City,St,Zip: PALO ALTO, CA 943041110  
Gen County: Not reported  
TSD EPA ID: CAD097030993  
TSD County: Not reported

Waste Category: Alkaline solution without metals pH >= 12.5  
Disposal Method: Recycler  
Tons: .0834  
Cat Decode: Not reported  
Method Decode: Not reported  
Facility County: Santa Clara

envid: S113057444  
Year: 1995  
GEPaid: CAL000093576  
Contact: STANFORD MANAGEMENT CO  
Telephone: 4159260215  
Mailing Name: Not reported  
Mailing Address: 1501 S CALIFORNIA AVE  
Mailing City,St,Zip: PALO ALTO, CA 943041110  
Gen County: Not reported  
TSD EPA ID: CAD097030993  
TSD County: Not reported

Waste Category: Other organic solids  
Disposal Method: Not reported  
Tons: .1500  
Cat Decode: Not reported  
Method Decode: Not reported  
Facility County: Santa Clara

envid: S113057444  
Year: 1995  
GEPaid: CAL000093576  
Contact: STANFORD MANAGEMENT CO  
Telephone: 4159260215  
Mailing Name: Not reported  
Mailing Address: 1501 S CALIFORNIA AVE  
Mailing City,St,Zip: PALO ALTO, CA 943041110  
Gen County: Not reported  
TSD EPA ID: CAD097930993  
TSD County: Not reported  
Waste Category: Other inorganic solid waste  
Disposal Method: Disposal, Other  
Tons: .0400

Map ID  
Direction  
Distance  
Elevation

MAP FINDINGS

Site

Database(s)

EDR ID Number  
EPA ID Number

**PROGENESYS (Continued)**

**S113057444**

Cat Decode: Not reported  
Method Decode: Not reported  
Facility County: Santa Clara  
  
envid: S113057444  
Year: 1995  
GEPaid: CAL000093576  
Contact: STANFORD MANAGEMENT CO  
Telephone: 4159260215  
Mailing Name: Not reported  
Mailing Address: 1501 S CALIFORNIA AVE  
Mailing City,St,Zip: PALO ALTO, CA 943041110  
Gen County: Not reported  
TSD EPA ID: CAT080010101  
TSD County: Not reported  
Waste Category: Laboratory waste chemicals  
Disposal Method: Treatment, Tank  
Tons: .0050  
Cat Decode: Not reported  
Method Decode: Not reported  
Facility County: Santa Clara

[Click this hyperlink](#) while viewing on your computer to access  
2 additional CA\_HAZNET: record(s) in the EDR Site Report.

**EL1263**  
**SW**  
**1/2-1**  
**0.687 mi.**  
**3628 ft.**

**ALZA CORP**  
**1501 S CALIFORNIA AVE**  
**PALO ALTO, CA 94304**  
  
**Site 4 of 15 in cluster EL**

**CA WDS S106102063**  
**CA CIWQS N/A**

**Relative:**  
**Higher**  
**Actual:**  
**63 ft.**

WDS:  
Facility ID: San Francisco Bay 43I016579  
Facility Type: Industrial - Facility that treats and/or disposes of liquid or semisolid wastes from any servicing, producing, manufacturing or processing operation of whatever nature, including mining, gravel washing, geothermal operations, air conditioning, ship building and repairing, oil production, storage and disposal operations, water pumping.  
  
Facility Status: Active - Any facility with a continuous or seasonal discharge that is under Waste Discharge Requirements.  
  
NPDES Number: CAS000001 The 1st 2 characters designate the state. The remaining 7 are assigned by the Regional Board  
  
Subregion: 2  
Facility Telephone: 6505642558  
Facility Contact: KIM HO  
Agency Name: ALZA CORP  
Agency Address: PO Box 7210  
Agency City,St,Zip: Mountain View 940397210  
Agency Contact: PAYABLE ACCTS  
Agency Telephone: 4154945000  
Agency Type: Private  
SIC Code: 0  
SIC Code 2: Not reported  
Primary Waste Type: Not reported  
Primary Waste: Not reported  
Waste Type2: Not reported  
Waste2: Not reported

Map ID  
 Direction  
 Distance  
 Elevation

MAP FINDINGS

Site

Database(s)

EDR ID Number  
 EPA ID Number

**ALZA CORP (Continued)**

**S106102063**

Primary Waste Type: Not reported  
 Secondary Waste: Not reported  
 Secondary Waste Type: Not reported  
 Design Flow: 0  
 Baseline Flow: 0  
 Reclamation: Not reported  
 POTW: Not reported  
 Treat To Water: Minor Threat to Water Quality. A violation of a regional board order should cause a relatively minor impairment of beneficial uses compared to a major or minor threat. Not: All nurds without a TTWQ will be considered a minor threat to water quality unless coded at a higher Level. A Zero (0) may be used to code those NURDS that are found to represent no threat to water quality.

Complexity: Category C - Facilities having no waste treatment systems, such as cooling water dischargers or those who must comply through best management practices, facilities with passive waste treatment and disposal systems, such as septic systems with subsurface disposal, or dischargers having waste storage systems with land disposal such as dairy waste ponds.

**CIWQS:**

Agency: Alza Corp  
 Agency Address: PO Box 7210, Mountain View, CA 94039  
 Place/Project Type: Industrial - Pharmaceutical Preparations  
 SIC/NAICS: 2834  
 Region: 2  
 Program: INDSTW  
 Regulatory Measure Status: Terminated  
 Regulatory Measure Type: Storm water industrial  
 Order Number: 2014-0057-DWQ  
 WDID: 2 43I016579  
 NPDES Number: CAS000001  
 Adoption Date: Not reported  
 Effective Date: 06/13/2001  
 Termination Date: 08/16/2007  
 Expiration/Review Date: Not reported  
 Design Flow: Not reported  
 Major/Minor: Not reported  
 Complexity: Not reported  
 TTWQ: Not reported  
 Enforcement Actions within 5 years: 0  
 Violations within 5 years: 0  
 Latitude: 37.41775  
 Longitude: -122.15192

**EL1264  
 SW  
 1/2-1  
 0.687 mi.  
 3628 ft.**

**THE BOARD OF TRUSTEES OF THE LELAND STANFORD JR. U  
 1501 S. CALIFORNIA AVE  
 PALO ALTO, CA 94304**

**Site 5 of 15 in cluster EL**

**CA HAZNET S118222855  
 N/A**

**Relative:  
 Higher  
 Actual:  
 63 ft.**

HAZNET:  
 envid: S118222855  
 Year: 2014  
 GEPAID: CAC002786723  
 Contact: ANNETTE WALTON  
 Telephone: 6507244945

Map ID  
Direction  
Distance  
Elevation

MAP FINDINGS

Site

Database(s)

EDR ID Number  
EPA ID Number

**THE BOARD OF TRUSTEES OF THE LELAND STANFORD JR. UNIVERSITY (Continued)**

**S118222855**

Mailing Name: Not reported  
Mailing Address: 3160 PORTER DR  
Mailing City,St,Zip: PALO ALTO, CA 943041249  
Gen County: Santa Clara  
TSD EPA ID: CAD028409019  
TSD County: Los Angeles  
Waste Category: Unspecified oil-containing waste  
Disposal Method: Storage, Bulking, And/Or Transfer Off Site--No Treatment/Reovery (H010-H129) Or (H131-H135)  
Tons: 1.3009  
Cat Decode: Not reported  
Method Decode: Not reported  
Facility County: Santa Clara

EL1265  
SW  
1/2-1  
0.687 mi.  
3628 ft.

**1X TEACHERS INSURANCE AND ANNUITIES  
1501 CALIFORNIA ST  
PALO ALTO, CA 94304**

**CA HAZNET S112848053  
N/A**

**Site 6 of 15 in cluster EL**

Relative:  
Higher  
Actual:  
63 ft.

HAZNET:  
envid: S112848053  
Year: 1993  
GEPaid: CAC000860232  
Contact: TEACHERS INS. AND ANNUITIES  
Telephone: 0000000000  
Mailing Name: Not reported  
Mailing Address: CPS  
Mailing City,St,Zip: SAN JOSE, CA 951100000  
Gen County: Not reported  
TSD EPA ID: CAL000027741  
TSD County: Not reported  
Waste Category: Asbestos containing waste  
Disposal Method: Disposal, Land Fill  
Tons: 1.6856  
Cat Decode: Not reported  
Method Decode: Not reported  
Facility County: Santa Clara

EL1266  
SW  
1/2-1  
0.687 mi.  
3628 ft.

**ST-1501 CALIFORNIA 90-444R  
1501 CALIFORNIA AV  
PALO ALTO, CA 94304**

**FINDS 1023249494  
N/A**

**Site 7 of 15 in cluster EL**

Relative:  
Higher  
Actual:  
63 ft.

FINDS:  
Registry ID: 110065379860  
Environmental Interest/Information System  
STATE MASTER

[Click this hyperlink](#) while viewing on your computer to access additional FINDS: detail in the EDR Site Report.

Map ID  
Direction  
Distance  
Elevation

MAP FINDINGS

Site

Database(s)

EDR ID Number  
EPA ID Number

**EL1267**     **STANFORD UNIVERSITY - SOM**  
**SW**         **1501 CALIFORNIA AVE**  
**1/2-1**       **PALO ALTO, CA 94304**  
**0.687 mi.**  
**3628 ft.**     **Site 8 of 15 in cluster EL**

**CA EMI**     **S113748882**  
                 **N/A**

**Relative:**  
**Higher**  
**Actual:**  
**63 ft.**

EMI:  
Year: 2009  
County Code: 43  
Air Basin: SF  
Facility ID: 20225  
Air District Name: BA  
SIC Code: 2834  
Air District Name: BAY AREA AQMD  
Community Health Air Pollution Info System: Not reported  
Consolidated Emission Reporting Rule: Not reported  
Total Organic Hydrocarbon Gases Tons/Yr: 5.299999999999999E-2  
Reactive Organic Gases Tons/Yr: 0.0220734  
Carbon Monoxide Emissions Tons/Yr: 6.000000000000001E-3  
NOX - Oxides of Nitrogen Tons/Yr: 2.800000000000001E-2  
SOX - Oxides of Sulphur Tons/Yr: 0  
Particulate Matter Tons/Yr: 0.002  
Part. Matter 10 Micrometers and Smlr Tons/Yr:0.001952  
  
Year: 2010  
County Code: 43  
Air Basin: SF  
Facility ID: 20225  
Air District Name: BA  
SIC Code: 2834  
Air District Name: BAY AREA AQMD  
Community Health Air Pollution Info System: Not reported  
Consolidated Emission Reporting Rule: Not reported  
Total Organic Hydrocarbon Gases Tons/Yr: 5.800000000000003E-2  
Reactive Organic Gases Tons/Yr: 0.0262569  
Carbon Monoxide Emissions Tons/Yr: 0.02  
NOX - Oxides of Nitrogen Tons/Yr: 9.099999999999998E-2  
SOX - Oxides of Sulphur Tons/Yr: 0  
Particulate Matter Tons/Yr: 7.1721311475409803E-3  
Part. Matter 10 Micrometers and Smlr Tons/Yr:7.000000000000001E-3  
  
Year: 2011  
County Code: 43  
Air Basin: SF  
Facility ID: 20225  
Air District Name: BA  
SIC Code: 2834  
Air District Name: BAY AREA AQMD  
Community Health Air Pollution Info System: Not reported  
Consolidated Emission Reporting Rule: Not reported  
Total Organic Hydrocarbon Gases Tons/Yr: 0.058  
Reactive Organic Gases Tons/Yr: 0.0262569  
Carbon Monoxide Emissions Tons/Yr: 0.02  
NOX - Oxides of Nitrogen Tons/Yr: 0.091  
SOX - Oxides of Sulphur Tons/Yr: 0  
Particulate Matter Tons/Yr: 0  
Part. Matter 10 Micrometers and Smlr Tons/Yr:0  
  
Year: 2012

Map ID  
Direction  
Distance  
Elevation

MAP FINDINGS

Site

Database(s)

EDR ID Number  
EPA ID Number

**STANFORD UNIVERSITY - SOM (Continued)**

**S113748882**

County Code: 43  
Air Basin: SF  
Facility ID: 20225  
Air District Name: BA  
SIC Code: 2834  
Air District Name: BAY AREA AQMD  
Community Health Air Pollution Info System: Not reported  
Consolidated Emission Reporting Rule: Not reported  
Total Organic Hydrocarbon Gases Tons/Yr: 0.053  
Reactive Organic Gases Tons/Yr: 0.0220734  
Carbon Monoxide Emissions Tons/Yr: 0.007  
NOX - Oxides of Nitrogen Tons/Yr: 0.031  
SOX - Oxides of Sulphur Tons/Yr: 0  
Particulate Matter Tons/Yr: 0.0020491803279  
Part. Matter 10 Micrometers and Smlr Tons/Yr:0.002

Year: 2013  
County Code: 43  
Air Basin: SF  
Facility ID: 20225  
Air District Name: BA  
SIC Code: 2834  
Air District Name: BAY AREA AQMD  
Community Health Air Pollution Info System: Not reported  
Consolidated Emission Reporting Rule: Not reported  
Total Organic Hydrocarbon Gases Tons/Yr: 0.053  
Reactive Organic Gases Tons/Yr: 0.0220734  
Carbon Monoxide Emissions Tons/Yr: 0.007  
NOX - Oxides of Nitrogen Tons/Yr: 0.031  
SOX - Oxides of Sulphur Tons/Yr: 0  
Particulate Matter Tons/Yr: 0.002  
Part. Matter 10 Micrometers and Smlr Tons/Yr:0.002

Year: 2014  
County Code: 43  
Air Basin: SF  
Facility ID: 20225  
Air District Name: BA  
SIC Code: 2834  
Air District Name: BAY AREA AQMD  
Community Health Air Pollution Info System: Not reported  
Consolidated Emission Reporting Rule: Not reported  
Total Organic Hydrocarbon Gases Tons/Yr: 0.053437821  
Reactive Organic Gases Tons/Yr: 0  
Carbon Monoxide Emissions Tons/Yr: 0.006681002  
NOX - Oxides of Nitrogen Tons/Yr: 0.030731192  
SOX - Oxides of Sulphur Tons/Yr: 1.4246e-005  
Particulate Matter Tons/Yr: 0.000438883  
Part. Matter 10 Micrometers and Smlr Tons/Yr:0.000421328

Year: 2015  
County Code: 43  
Air Basin: SF  
Facility ID: 20225  
Air District Name: BA  
SIC Code: 2834  
Air District Name: BAY AREA AQMD

Map ID  
 Direction  
 Distance  
 Elevation

MAP FINDINGS

Site

Database(s)

EDR ID Number  
 EPA ID Number

**STANFORD UNIVERSITY - SOM (Continued)**

**S113748882**

Community Health Air Pollution Info System: Not reported  
 Consolidated Emission Reporting Rule: Not reported  
 Total Organic Hydrocarbon Gases Tons/Yr: 0.053437825  
 Reactive Organic Gases Tons/Yr: 0.053379394  
 Carbon Monoxide Emissions Tons/Yr: 0.006681002  
 NOX - Oxides of Nitrogen Tons/Yr: 0.03073119  
 SOX - Oxides of Sulphur Tons/Yr: 1.4246e-005  
 Particulate Matter Tons/Yr: 0.000438883  
 Part. Matter 10 Micrometers and Smlr Tons/Yr:0.000421328

Year: 2016  
 County Code: 43  
 Air Basin: SF  
 Facility ID: 20225  
 Air District Name: BA  
 SIC Code: 2834  
 Air District Name: BAY AREA AQMD  
 Community Health Air Pollution Info System: Not reported  
 Consolidated Emission Reporting Rule: Not reported  
 Total Organic Hydrocarbon Gases Tons/Yr: 0.053437821  
 Reactive Organic Gases Tons/Yr: 0.022433764193  
 Carbon Monoxide Emissions Tons/Yr: 0.006681002  
 NOX - Oxides of Nitrogen Tons/Yr: 0.030731192  
 SOX - Oxides of Sulphur Tons/Yr: 1.4246e-005  
 Particulate Matter Tons/Yr: 0.000438883  
 Part. Matter 10 Micrometers and Smlr Tons/Yr:0.000421328

**EL1268**  
**SW**  
**1/2-1**  
**0.687 mi.**  
**3628 ft.**

**1X 1501 CALIFORNIA ST.**  
**1501 CALIFORNIA ST.**  
**PALO ALTO, CA 94304**  
**Site 9 of 15 in cluster EL**

**CA HAZNET** **S112848041**  
**N/A**

**Relative:**  
**Higher**  
**Actual:**  
**63 ft.**

HAZNET:  
 envid: S112848041  
 Year: 1993  
 GEPAID: CAC000860120  
 Contact: ALAN WEBER  
 Telephone: 0000000000  
 Mailing Name: Not reported  
 Mailing Address: ALAN WEBER\_CPS REALTY  
 Mailing City,St,Zip: SAN JOSE, CA 951100000  
 Gen County: Not reported  
 TSD EPA ID: CAT000646117  
 TSD County: Not reported  
 Waste Category: Polychlorinated biphenyls and material containing PCBs  
 Disposal Method: Disposal, Land Fill  
 Tons: 3.00510000000  
 Cat Decode: Not reported  
 Method Decode: Not reported  
 Facility County: Santa Clara



Map ID  
Direction  
Distance  
Elevation

MAP FINDINGS

Site

Database(s)

EDR ID Number  
EPA ID Number

**EL1269**     **STANFORD U SCHOOL OF MED CALIFORNIA AVE LABS**  
**SW**         **1501 S CALIFORNIA AVE**  
**1/2-1**       **PALO ALTO, CA 94304**

**CA HAZNET**     **S113001256**  
                         **N/A**

**0.687 mi.**  
**3628 ft.**     **Site 10 of 15 in cluster EL**

**Relative:**  
**Higher**

**HAZNET:**

**Actual:**  
**63 ft.**

envid:                 S113001256  
Year:                   2014  
GEPaid:               CAD061622783  
Contact:               CRAIG BARNEY  
Telephone:            6507257529  
Mailing Name:        Not reported  
Mailing Address:     480 OAK ROAD  
Mailing City,St,Zip: STANFORD, CA 943058007  
Gen County:           Santa Clara  
TSD EPA ID:           CAD059494310  
TSD County:           Santa Clara  
Waste Category:     Laboratory waste chemicals  
Disposal Method:    Storage, Bulking, And/Or Transfer Off Site--No Treatment/Reovery  
                              (H010-H129) Or (H131-H135)  
Tons:                   0.06  
Cat Decode:           Not reported  
Method Decode:      Not reported  
Facility County:     Santa Clara

envid:                 S113001256  
Year:                   2014  
GEPaid:               CAD061622783  
Contact:               CRAIG BARNEY  
Telephone:            6507257529  
Mailing Name:        Not reported  
Mailing Address:     480 OAK ROAD  
Mailing City,St,Zip: STANFORD, CA 943058007  
Gen County:           Santa Clara  
TSD EPA ID:           CAD059494310  
TSD County:           Santa Clara  
Waste Category:     Other organic solids  
Disposal Method:    Storage, Bulking, And/Or Transfer Off Site--No Treatment/Reovery  
                              (H010-H129) Or (H131-H135)  
Tons:                   0.4375  
Cat Decode:           Not reported  
Method Decode:      Not reported  
Facility County:     Santa Clara

envid:                 S113001256  
Year:                   2013  
GEPaid:               CAD061622783  
Contact:               Craig Barney  
Telephone:            6507257529  
Mailing Name:        Not reported  
Mailing Address:     480 OAK ROAD  
Mailing City,St,Zip: STANFORD, CA 943050000  
Gen County:           Santa Clara  
TSD EPA ID:           CAD059494310  
TSD County:           Santa Clara  
Waste Category:     Not reported  
Disposal Method:    Storage, Bulking, And/Or Transfer Off Site--No Treatment/Reovery  
                              (H010-H129) Or (H131-H135)

Map ID  
Direction  
Distance  
Elevation

MAP FINDINGS

Site

Database(s)

EDR ID Number  
EPA ID Number

**STANFORD U SCHOOL OF MED CALIFORNIA AVE LABS (Continued)**

**S113001256**

Tons: 0.534  
Cat Decode: Not reported  
Method Decode: Not reported  
Facility County: Not reported

envid: S113001256  
Year: 2013  
GEPaid: CAD061622783  
Contact: Craig Barney  
Telephone: 6507257529  
Mailing Name: Not reported  
Mailing Address: 480 OAK ROAD  
Mailing City,St,Zip: STANFORD, CA 943050000  
Gen County: Santa Clara  
TSD EPA ID: NED981723513  
TSD County: 99  
Waste Category: Not reported  
Disposal Method: Incineration--Thermal Destruction Other Than Use As A Fuel  
Tons: 0.08  
Cat Decode: Not reported  
Method Decode: Not reported  
Facility County: Not reported

envid: S113001256  
Year: 2013  
GEPaid: CAD061622783  
Contact: Craig Barney  
Telephone: 6507257529  
Mailing Name: Not reported  
Mailing Address: 480 OAK ROAD  
Mailing City,St,Zip: STANFORD, CA 943050000  
Gen County: Santa Clara  
TSD EPA ID: CAD059494310  
TSD County: Santa Clara  
Waste Category: Not reported  
Disposal Method: Storage, Bulking, And/Or Transfer Off Site--No Treatment/Reovery (H010-H129) Or (H131-H135)  
Tons: 0.611  
Cat Decode: Not reported  
Method Decode: Not reported  
Facility County: Not reported

[Click this hyperlink](#) while viewing on your computer to access 1187 additional CA\_HAZNET: record(s) in the EDR Site Report.

**EL1270**  
**SW**  
**1/2-1**  
**0.687 mi.**  
**3628 ft.**

**ALZA CORP**  
**1501 CALIFORNIA AV**  
**PALO ALTO, CA 94306**  
**Site 11 of 15 in cluster EL**

**CA CUPA Listings** **S121472403**  
**N/A**

**Relative:**  
**Higher**  
**Actual:**  
**63 ft.**

CUPA SANTA CLARA:  
Region: SANTA CLARA  
PE#: 2206  
Program Description: GENERATES 5 TO <25 TONS/YR  
Latitude: 37.41765  
Longitude: -122.15191  
Record ID: PR0372371

Map ID  
Direction  
Distance  
Elevation

MAP FINDINGS

Site

Database(s)

EDR ID Number  
EPA ID Number

**ALZA CORP (Continued)**

**S121472403**

Facility ID: FA0253709

EL1271  
SW  
1/2-1  
0.687 mi.  
3628 ft.

**CALIFORNIA AVENUE HOUSING PHASE II SITE**  
**1501 CALIFORNIA AVENUE**  
**PALO ALTO, CA 94304**

**CA ENVIROSTOR**  
**CA VCP**  
**CA EMI**

**S103982804**  
**N/A**

**Site 12 of 15 in cluster EL**

**Relative:**  
**Higher**  
**Actual:**  
**63 ft.**

ENVIROSTOR:  
Facility ID: 60001911  
Status: No Further Action  
Status Date: 12/13/2013  
Site Code: 201978  
Site Type: Voluntary Cleanup  
Site Type Detailed: Voluntary Cleanup  
Acres: 4  
NPL: NO  
Regulatory Agencies: SMBRP  
Lead Agency: SMBRP  
Program Manager: Not reported  
Supervisor: Mark Piros  
Division Branch: Cleanup Berkeley  
Assembly: 21  
Senate: 13  
Special Program: Voluntary Cleanup Program  
Restricted Use: NO  
Site Mgmt Req: NONE SPECIFIED  
Funding: Responsible Party  
Latitude: 37.41692  
Longitude: -122.1511  
APN: 142-19-006  
Past Use: LABORATORIES- UNSPECIFIED, MANUFACTURING - ELECTRONIC  
Potential COC: Trichloroethylene (TCE)  
Confirmed COC: 30027-NO  
Potential Description: OTH, SOIL, SV  
Alias Name: 142-19-006  
Alias Type: APN  
Alias Name: 201978  
Alias Type: Project Code (Site Code)  
Alias Name: 60001911  
Alias Type: Envirostor ID Number

**Completed Info:**

Completed Area Name: PROJECT WIDE  
Completed Sub Area Name: Not reported  
Completed Document Type: Cost Recovery Closeout Memo  
Completed Date: 12/17/2013  
Comments: Not reported

Completed Area Name: PROJECT WIDE  
Completed Sub Area Name: Not reported  
Completed Document Type: Application  
Completed Date: 08/01/2013  
Comments: DSTC executed a VCA to review existing sampling data (PEA) for the Site to determine if futher action and/or clean up is required.

Completed Area Name: PROJECT WIDE  
Completed Sub Area Name: Not reported

Map ID  
Direction  
Distance  
Elevation

MAP FINDINGS

Site

Database(s)

EDR ID Number  
EPA ID Number

**CALIFORNIA AVENUE HOUSING PHASE II SITE (Continued)**

**S103982804**

Completed Document Type: Preliminary Endangerment Assessment Report  
Completed Date: 12/13/2013  
Comments: Based upon the review and evaluation of the site environmental assessment and investigation reports, DTSC concluded the Site would not pose a significant threat to human health or the environment under residential land use and determined that no further action is necessary with respect to investigation of hazardous substances releases at the Site. However, an investigation that has been performed on the adjacent 1601 California Avenue property indicates a release of hazardous substances may have occurred on the property. Further investigation is to be conducted and may indicate additional sampling is needed to determine the extent that TCE soil gas and groundwater plumes have migrated from the 1601 California Avenue property.

Completed Area Name: PROJECT WIDE  
Completed Sub Area Name: Not reported  
Completed Document Type: Voluntary Cleanup Agreement Termination Notification  
Completed Date: 12/17/2013  
Comments: Not reported

Completed Area Name: PROJECT WIDE  
Completed Sub Area Name: Not reported  
Completed Document Type: Voluntary Cleanup Agreement  
Completed Date: 09/11/2013  
Comments: VCA executed. DTSC will review existing documents and determine if further action is necessary at the Site.

Future Area Name: Not reported  
Future Sub Area Name: Not reported  
Future Document Type: Not reported  
Future Due Date: Not reported  
Schedule Area Name: Not reported  
Schedule Sub Area Name: Not reported  
Schedule Document Type: Not reported  
Schedule Due Date: Not reported  
Schedule Revised Date: Not reported

VCP:

Facility ID: 60001911  
Site Type: Voluntary Cleanup  
Site Type Detail: Voluntary Cleanup  
Site Mgmt. Req.: NONE SPECIFIED  
Acres: 4  
National Priorities List: NO  
Cleanup Oversight Agencies: SMBRP  
Lead Agency: SMBRP  
Lead Agency Description: DTSC - Site Cleanup Program  
Project Manager: Not reported  
Supervisor: Mark Piros  
Division Branch: Cleanup Berkeley  
Site Code: 201978  
Assembly: 21  
Senate: 13  
Special Programs Code: Voluntary Cleanup Program  
Status: No Further Action  
Status Date: 12/13/2013

Map ID  
Direction  
Distance  
Elevation

MAP FINDINGS

Site

Database(s)

EDR ID Number  
EPA ID Number

**CALIFORNIA AVENUE HOUSING PHASE II SITE (Continued)**

**S103982804**

Restricted Use: NO  
Funding: Responsible Party  
Lat/Long: 37.41692 / -122.1511  
APN: 142-19-006  
Past Use: LABORATORIES- UNSPECIFIED, MANUFACTURING - ELECTRONIC  
Potential COC: 30027  
Confirmed COC: 30027-NO  
Potential Description: OTH, SOIL, SV  
Alias Name: 142-19-006  
Alias Type: APN  
Alias Name: 201978  
Alias Type: Project Code (Site Code)  
Alias Name: 60001911  
Alias Type: Envirostor ID Number

**Completed Info:**

Completed Area Name: PROJECT WIDE  
Completed Sub Area Name: Not reported  
Completed Document Type: Cost Recovery Closeout Memo  
Completed Date: 12/17/2013  
Comments: Not reported

Completed Area Name: PROJECT WIDE  
Completed Sub Area Name: Not reported  
Completed Document Type: Application  
Completed Date: 08/01/2013  
Comments: DSTC executed a VCA to review existing sampling data (PEA) for the Site to determine if further action and/or clean up is required.

Completed Area Name: PROJECT WIDE  
Completed Sub Area Name: Not reported  
Completed Document Type: Preliminary Endangerment Assessment Report  
Completed Date: 12/13/2013  
Comments: Based upon the review and evaluation of the site environmental assessment and investigation reports, DTSC concluded the Site would not pose a significant threat to human health or the environment under residential land use and determined that no further action is necessary with respect to investigation of hazardous substances releases at the Site. However, an investigation that has been performed on the adjacent 1601 California Avenue property indicates a release of hazardous substances may have occurred on the property. Further investigation is to be conducted and may indicate additional sampling is needed to determine the extent that TCE soil gas and groundwater plumes have migrated from the 1601 California Avenue property.

Completed Area Name: PROJECT WIDE  
Completed Sub Area Name: Not reported  
Completed Document Type: Voluntary Cleanup Agreement Termination Notification  
Completed Date: 12/17/2013  
Comments: Not reported

Completed Area Name: PROJECT WIDE  
Completed Sub Area Name: Not reported  
Completed Document Type: Voluntary Cleanup Agreement  
Completed Date: 09/11/2013  
Comments: VCA executed. DTSC will review existing documents and determine if further action is necessary at the Site.

Map ID  
Direction  
Distance  
Elevation

MAP FINDINGS

Site

Database(s)

EDR ID Number  
EPA ID Number

**CALIFORNIA AVENUE HOUSING PHASE II SITE (Continued)**

**S103982804**

Future Area Name: Not reported  
Future Sub Area Name: Not reported  
Future Document Type: Not reported  
Future Due Date: Not reported  
Schedule Area Name: Not reported  
Schedule Sub Area Name: Not reported  
Schedule Document Type: Not reported  
Schedule Due Date: Not reported  
Schedule Revised Date: Not reported

EMI:

Year: 1997  
County Code: 43  
Air Basin: SF  
Facility ID: 11076  
Air District Name: BA  
SIC Code: 2834  
Air District Name: BAY AREA AQMD  
Community Health Air Pollution Info System: Not reported  
Consolidated Emission Reporting Rule: Not reported  
Total Organic Hydrocarbon Gases Tons/Yr: 0  
Reactive Organic Gases Tons/Yr: 0  
Carbon Monoxide Emissions Tons/Yr: 0  
NOX - Oxides of Nitrogen Tons/Yr: 0  
SOX - Oxides of Sulphur Tons/Yr: 0  
Particulate Matter Tons/Yr: 0  
Part. Matter 10 Micrometers and Smllr Tons/Yr:0

Year: 2002  
County Code: 43  
Air Basin: SF  
Facility ID: 11076  
Air District Name: BA  
SIC Code: 2834  
Air District Name: BAY AREA AQMD  
Community Health Air Pollution Info System: Not reported  
Consolidated Emission Reporting Rule: Not reported  
Total Organic Hydrocarbon Gases Tons/Yr: 0  
Reactive Organic Gases Tons/Yr: 0  
Carbon Monoxide Emissions Tons/Yr: 0  
NOX - Oxides of Nitrogen Tons/Yr: 0  
SOX - Oxides of Sulphur Tons/Yr: 0  
Particulate Matter Tons/Yr: 0  
Part. Matter 10 Micrometers and Smllr Tons/Yr:0

Year: 2003  
County Code: 43  
Air Basin: SF  
Facility ID: 11076  
Air District Name: BA  
SIC Code: 2834  
Air District Name: BAY AREA AQMD  
Community Health Air Pollution Info System: Not reported  
Consolidated Emission Reporting Rule: Not reported  
Total Organic Hydrocarbon Gases Tons/Yr: 0  
Reactive Organic Gases Tons/Yr: 0  
Carbon Monoxide Emissions Tons/Yr: 0

Map ID  
Direction  
Distance  
Elevation

MAP FINDINGS

Site

Database(s)

EDR ID Number  
EPA ID Number

**CALIFORNIA AVENUE HOUSING PHASE II SITE (Continued)**

**S103982804**

NOX - Oxides of Nitrogen Tons/Yr: 0  
SOX - Oxides of Sulphur Tons/Yr: 0  
Particulate Matter Tons/Yr: 0  
Part. Matter 10 Micrometers and Smlr Tons/Yr:0

Year: 2004  
County Code: 43  
Air Basin: SF  
Facility ID: 11076  
Air District Name: BA  
SIC Code: 2834  
Air District Name: BAY AREA AQMD  
Community Health Air Pollution Info System: Not reported  
Consolidated Emission Reporting Rule: Not reported  
Total Organic Hydrocarbon Gases Tons/Yr: 0.081  
Reactive Organic Gases Tons/Yr: 0.045501  
Carbon Monoxide Emissions Tons/Yr: 0.082  
NOX - Oxides of Nitrogen Tons/Yr: 0.375  
SOX - Oxides of Sulphur Tons/Yr: 0.006  
Particulate Matter Tons/Yr: 0.027  
Part. Matter 10 Micrometers and Smlr Tons/Yr:0.026352

Year: 2005  
County Code: 43  
Air Basin: SF  
Facility ID: 11076  
Air District Name: BA  
SIC Code: 2834  
Air District Name: BAY AREA AQMD  
Community Health Air Pollution Info System: Not reported  
Consolidated Emission Reporting Rule: Not reported  
Total Organic Hydrocarbon Gases Tons/Yr: .081  
Reactive Organic Gases Tons/Yr: .045501  
Carbon Monoxide Emissions Tons/Yr: .082  
NOX - Oxides of Nitrogen Tons/Yr: .375  
SOX - Oxides of Sulphur Tons/Yr: .006  
Particulate Matter Tons/Yr: .027  
Part. Matter 10 Micrometers and Smlr Tons/Yr:.026352

Year: 2006  
County Code: 43  
Air Basin: SF  
Facility ID: 11076  
Air District Name: BA  
SIC Code: 2834  
Air District Name: BAY AREA AQMD  
Community Health Air Pollution Info System: Not reported  
Consolidated Emission Reporting Rule: Not reported  
Total Organic Hydrocarbon Gases Tons/Yr: .074  
Reactive Organic Gases Tons/Yr: .0396441  
Carbon Monoxide Emissions Tons/Yr: .063  
NOX - Oxides of Nitrogen Tons/Yr: .291  
SOX - Oxides of Sulphur Tons/Yr: .004  
Particulate Matter Tons/Yr: .021  
Part. Matter 10 Micrometers and Smlr Tons/Yr:.020496

Year: 2007

Map ID  
Direction  
Distance  
Elevation

MAP FINDINGS

Site

Database(s)

EDR ID Number  
EPA ID Number

**CALIFORNIA AVENUE HOUSING PHASE II SITE (Continued)**

**S103982804**

County Code: 43  
Air Basin: SF  
Facility ID: 11076  
Air District Name: BA  
SIC Code: 2834  
Air District Name: BAY AREA AQMD  
Community Health Air Pollution Info System: Not reported  
Consolidated Emission Reporting Rule: Not reported  
Total Organic Hydrocarbon Gases Tons/Yr: .074  
Reactive Organic Gases Tons/Yr: .0396441  
Carbon Monoxide Emissions Tons/Yr: .063  
NOX - Oxides of Nitrogen Tons/Yr: .291  
SOX - Oxides of Sulphur Tons/Yr: .004  
Particulate Matter Tons/Yr: .021  
Part. Matter 10 Micrometers and Smlr Tons/Yr: .020496

Year: 2008  
County Code: 43  
Air Basin: SF  
Facility ID: 11076  
Air District Name: BA  
SIC Code: 2834  
Air District Name: BAY AREA AQMD  
Community Health Air Pollution Info System: Not reported  
Consolidated Emission Reporting Rule: Not reported  
Total Organic Hydrocarbon Gases Tons/Yr: .074  
Reactive Organic Gases Tons/Yr: .0396441  
Carbon Monoxide Emissions Tons/Yr: .063  
NOX - Oxides of Nitrogen Tons/Yr: .291  
SOX - Oxides of Sulphur Tons/Yr: .004  
Particulate Matter Tons/Yr: .021  
Part. Matter 10 Micrometers and Smlr Tons/Yr: .020496

**EL1272 SYSTEMIX INC-PROGENESYS**  
**SW 1501 CALIFORNIA AV**  
**1/2-1 PALO ALTO, CA 94304**  
**0.687 mi.**  
**3628 ft. Site 13 of 15 in cluster EL**

**CA CUPA Listings S121469091**  
**N/A**

**Relative:** CUPA SANTA CLARA:  
**Higher** Region: SANTA CLARA  
PE#: 2205  
**Actual:** Program Description: GENERATES 100 KG YR TO <5 TONS/YR  
**63 ft.** Latitude: 37.41765  
Longitude: -122.15191  
Record ID: PR0317164  
Facility ID: FA0204438



MAP FINDINGS

Map ID  
Direction  
Distance  
Elevation

Site

Database(s)

EDR ID Number  
EPA ID Number

**EL1273**     **ALZA CORPORATION**  
**SW**         **1501 CALIFORNIA AVE**  
**1/2-1**       **PALO ALTO, CA 94304**  
**0.687 mi.**  
**3628 ft.**     **Site 14 of 15 in cluster EL**

**FINDS**     **1008244347**  
                 **N/A**

**Relative:**  
**Higher**  
**Actual:**  
**63 ft.**

**FINDS:**

Registry ID:                     110058338339

Environmental Interest/Information System  
AIR EMISSIONS CLASSIFICATION UNKNOWN

Registry ID:                     110021345882

Environmental Interest/Information System  
AIR EMISSIONS CLASSIFICATION UNKNOWN

[Click this hyperlink](#) while viewing on your computer to access additional FINDS: detail in the EDR Site Report.

**EB1274**     **EXQUISITE CLEANERS**  
**NE**         **706 COLORADO AVE**  
**1/2-1**       **PALO ALTO, CA 94303**  
**0.688 mi.**  
**3635 ft.**     **Site 15 of 17 in cluster EB**

**EDR Hist Cleaner**     **1018970331**  
                                 **N/A**

**Relative:**  
**Lower**  
**Actual:**  
**16 ft.**

**EDR Hist Cleaner**

Year:	Name:	Type:
1969	EXQUISITE CLEANERS	Drycleaning Plants, Except Rugs
1970	EXQUISITE CLEANERS	Drycleaning Plants, Except Rugs
1971	EXQUISITE CLEANERS	Drycleaning Plants, Except Rugs
1972	EXQUISITE CLEANERS	Drycleaning Plants, Except Rugs
1973	EXQUISITE CLEANERS	Drycleaning Plants, Except Rugs
1974	ESQUISITE CLEANERS	Drycleaning Plants, Except Rugs
1975	ESQUISITE CLEANERS	Drycleaning Plants, Except Rugs
1976	ESQUISITE CLEANERS	Drycleaning Plants, Except Rugs
1977	ESQUISITE CLEANERS	Drycleaning Plants, Except Rugs
1978	ESQUISITE CLEANERS	Drycleaning Plants, Except Rugs
1979	ESQUISITE CLEANERS	Drycleaning Plants, Except Rugs
1980	ESQUISITE CLEANERS	Drycleaning Plants, Except Rugs
1982	ESQUISITE CLEANERS	Drycleaning Plants, Except Rugs
1983	ESQUISITE CLEANERS	Drycleaning Plants, Except Rugs
1985	EXQUISITE CLEANERS	Drycleaning Plants, Except Rugs
1986	EXQUISITE CLEANERS	Drycleaning Plants, Except Rugs
1987	EXQUISITE CLEANERS	Drycleaning Plants, Except Rugs
1988	EXQUISITE CLEANERS	Drycleaning Plants, Except Rugs
1989	EXQUISITE CLEANERS	Drycleaning Plants, Except Rugs
1990	EXQUISITE CLEANERS	Drycleaning Plants, Except Rugs
1991	EXQUISITE CLEANERS	Drycleaning Plants, Except Rugs
1992	EXQUISITE CLEANERS	Drycleaning Plants, Except Rugs
1993	EXQUISITE CLEANERS	Drycleaning Plants, Except Rugs
1994	EXQUISITE CLEANERS	Drycleaning Plants, Except Rugs
1995	EXQUISITE CLEANERS	Drycleaning Plants, Except Rugs

Map ID  
Direction  
Distance  
Elevation

MAP FINDINGS

Site

Database(s)

EDR ID Number  
EPA ID Number

**EB1275** **EXQUISITE DRY CLEANERS**  
**NE** **706 COLORADO AVENUE**  
**1/2-1** **PALO ALTO, CA 94303**  
**0.688 mi.**  
**3635 ft.** **Site 16 of 17 in cluster EB**

**CA EMI** **S106830872**  
**N/A**

**Relative:**  
**Lower**

EMI:  
Year: 1987  
County Code: 43  
Air Basin: SF  
Facility ID: 317  
Air District Name: BA  
SIC Code: 7216  
Air District Name: BAY AREA AQMD  
Community Health Air Pollution Info System: Not reported  
Consolidated Emission Reporting Rule: Not reported  
Total Organic Hydrocarbon Gases Tons/Yr: 3  
Reactive Organic Gases Tons/Yr: 0  
Carbon Monoxide Emissions Tons/Yr: 0  
NOX - Oxides of Nitrogen Tons/Yr: 0  
SOX - Oxides of Sulphur Tons/Yr: 0  
Particulate Matter Tons/Yr: 0  
Part. Matter 10 Micrometers and Smlr Tons/Yr:0

**Actual:**  
**16 ft.**

Year: 1990  
County Code: 43  
Air Basin: SF  
Facility ID: 317  
Air District Name: BA  
SIC Code: 7216  
Air District Name: BAY AREA AQMD  
Community Health Air Pollution Info System: Not reported  
Consolidated Emission Reporting Rule: Not reported  
Total Organic Hydrocarbon Gases Tons/Yr: 2  
Reactive Organic Gases Tons/Yr: 0  
Carbon Monoxide Emissions Tons/Yr: 0  
NOX - Oxides of Nitrogen Tons/Yr: 0  
SOX - Oxides of Sulphur Tons/Yr: 0  
Particulate Matter Tons/Yr: 0  
Part. Matter 10 Micrometers and Smlr Tons/Yr:0

Year: 1993  
County Code: 43  
Air Basin: SF  
Facility ID: 317  
Air District Name: BA  
SIC Code: 7216  
Air District Name: BAY AREA AQMD  
Community Health Air Pollution Info System: Not reported  
Consolidated Emission Reporting Rule: Not reported  
Total Organic Hydrocarbon Gases Tons/Yr: 3  
Reactive Organic Gases Tons/Yr: 0  
Carbon Monoxide Emissions Tons/Yr: 0  
NOX - Oxides of Nitrogen Tons/Yr: 0  
SOX - Oxides of Sulphur Tons/Yr: 0  
Particulate Matter Tons/Yr: 0  
Part. Matter 10 Micrometers and Smlr Tons/Yr:0

Year: 1995

Map ID  
 Direction  
 Distance  
 Elevation

MAP FINDINGS

Site

Database(s)

EDR ID Number  
 EPA ID Number

**EXQUISITE DRY CLEANERS (Continued)**

**S106830872**

County Code: 43  
 Air Basin: SF  
 Facility ID: 317  
 Air District Name: BA  
 SIC Code: 7216  
 Air District Name: BAY AREA AQMD  
 Community Health Air Pollution Info System: Not reported  
 Consolidated Emission Reporting Rule: Not reported  
 Total Organic Hydrocarbon Gases Tons/Yr: 1  
 Reactive Organic Gases Tons/Yr: 0  
 Carbon Monoxide Emissions Tons/Yr: 0  
 NOX - Oxides of Nitrogen Tons/Yr: 0  
 SOX - Oxides of Sulphur Tons/Yr: 0  
 Particulate Matter Tons/Yr: 0  
 Part. Matter 10 Micrometers and Smllr Tons/Yr:0

**EB1276 EXQUISITE DRY CLEANERS**  
**NE 706 COLORADO AV**  
**1/2-1 PALO ALTO, CA 94303**  
**0.688 mi.**  
**3635 ft. Site 17 of 17 in cluster EB**

**CA CUPA Listings S121469163**  
**N/A**

**Relative:** CUPA SANTA CLARA:  
**Lower** Region: SANTA CLARA  
 PE#: 2202  
**Actual:** Program Description: GENERATES < 100 KG/YR  
**16 ft.** Latitude: 37.43302  
 Longitude: -122.12824  
 Record ID: PR0314321  
 Facility ID: FA0205002

**EI1277 UNITED VETERINARY SPECIALTY & EMERGENCY**  
**ENE 3045 MIDDLEFIELD RD**  
**1/2-1 PALO ALTO, CA 94306**  
**0.690 mi.**  
**3642 ft. Site 7 of 24 in cluster EI**

**CA CUPA Listings S121469105**  
**N/A**

**Relative:** CUPA SANTA CLARA:  
**Lower** Region: SANTA CLARA  
 PE#: 2272  
**Actual:** Program Description: SILVER WASTE ONLY 100+ KG/YR & < 100 KG/MO  
**15 ft.** Latitude: 37.43086  
 Longitude: -122.12502  
 Record ID: PR0364089  
 Facility ID: FA0204610



Map ID  
Direction  
Distance  
Elevation

MAP FINDINGS

Site

Database(s)

EDR ID Number  
EPA ID Number

EA1281  
ESE  
1/2-1  
0.690 mi.  
3644 ft.

DAVID L VANDERWILT DDS  
3515 ALMA ST  
PALO ALTO, CA 94306  
Site 9 of 9 in cluster EA

CA HAZNET S113056967  
CA CERS HAZ WASTE N/A

Relative:  
Higher  
Actual:  
33 ft.

HAZNET:  
envid: S113056967  
Year: 2014  
GEPAID: CAL000092786  
Contact: DAVID VANDERWILT  
Telephone: 6504941900  
Mailing Name: Not reported  
Mailing Address: 3515 ALMA ST  
Mailing City,St,Zip: PALO ALTO, CA 943060000  
Gen County: Santa Clara  
TSD EPA ID: CAD981429673  
TSD County: Marin  
Waste Category: Photochemicals/photoprocessing waste  
Disposal Method: Metals Recovery Including Retoring,Smelting,Chemicals,Ect  
Tons: 0.03336  
Cat Decode: Not reported  
Method Decode: Not reported  
Facility County: Santa Clara

envid: S113056967  
Year: 2013  
GEPAID: CAL000092786  
Contact: DAVID VANDERWILT  
Telephone: 6504941900  
Mailing Name: Not reported  
Mailing Address: 3515 ALMA ST  
Mailing City,St,Zip: PALO ALTO, CA 943060000  
Gen County: Santa Clara  
TSD EPA ID: CAD981429673  
TSD County: Marin  
Waste Category: Not reported  
Disposal Method: Metals Recovery Including Retoring,Smelting,Chemicals,Ect  
Tons: 0.02085  
Cat Decode: Not reported  
Method Decode: Not reported  
Facility County: Not reported

envid: S113056967  
Year: 2012  
GEPAID: CAL000092786  
Contact: DAVID VANDERWILT  
Telephone: 6504941900  
Mailing Name: Not reported  
Mailing Address: 3515 ALMA ST  
Mailing City,St,Zip: PALO ALTO, CA 943060000  
Gen County: Santa Clara  
TSD EPA ID: CAD981429673  
TSD County: Marin  
Waste Category: Not reported  
Disposal Method: Metals Recovery Including Retoring,Smelting,Chemicals,Ect  
Tons: 0.02085  
Cat Decode: Not reported  
Method Decode: Not reported

Map ID  
Direction  
Distance  
Elevation

MAP FINDINGS

Site

Database(s)

EDR ID Number  
EPA ID Number

**DAVID L VANDERWILT DDS (Continued)**

**S113056967**

Facility County: Santa Clara  
  
envid: S113056967  
Year: 2010  
GEPAID: CAL000092786  
Contact: DAVID VANDERWILT  
Telephone: 6504941900  
Mailing Name: Not reported  
Mailing Address: 3515 ALMA ST  
Mailing City,St,Zip: PALO ALTO, CA 943060000  
Gen County: Not reported  
TSD EPA ID: CAD981429673  
TSD County: Not reported  
Waste Category: Photochemicals/photoprocessing waste  
Disposal Method: Metals Recovery Including Retoring,Smelting,Chemicals,Ect  
Tons: 0.02085  
Cat Decode: Not reported  
Method Decode: Not reported  
Facility County: Santa Clara

envid: S113056967  
Year: 2009  
GEPAID: CAL000092786  
Contact: DAVID VANDERWILT  
Telephone: 6504941900  
Mailing Name: Not reported  
Mailing Address: 3515 ALMA ST  
Mailing City,St,Zip: PALO ALTO, CA 943060000  
Gen County: Not reported  
TSD EPA ID: CAD981429673  
TSD County: Not reported  
Waste Category: Photochemicals/photoprocessing waste  
Disposal Method: Metals Recovery Including Retoring,Smelting,Chemicals,Ect  
Tons: 0.02085  
Cat Decode: Not reported  
Method Decode: Not reported  
Facility County: Santa Clara

[Click this hyperlink](#) while viewing on your computer to access  
11 additional CA\_HAZNET: record(s) in the EDR Site Report.

CERS HAZ WASTE:  
Site ID: 110388  
CERS ID: 10352137  
CERS Description: Hazardous Waste Generator

Evaluation:  
Eval General Type: Compliance Evaluation Inspection  
Eval Date: 07-14-2015  
Violations Found: No  
Eval Type: Routine done by local agency  
Eval Notes: Practice is general dentistry. Utilize film for x-rays. Spent develop and fix solutions are collected in 5-gallon container. Vendor provided label affixed to container (missing start date, but not required of silver only CESQGs). Lead foil is collected in a pan and then picked up by Photo Waste Recycling Amalgam not used for fillings, do have amalgam trap. Serviced by PWR. Sterilization via steam autoclave. Spot

Map ID  
Direction  
Distance  
Elevation

MAP FINDINGS

Site

Database(s)

EDR ID Number  
EPA ID Number

**DAVID L VANDERWILT DDS (Continued)**

**S113056967**

disinfection via use of Caviwipes (quaternary ammonium solutions) No acid cleaning or tartar removal conducted. Reviewed manifests for removal of wastes. Generally shipping once each year (last 2 9/23/14 and 6/11/13). TSDF copies of manifest present. CAL000092786

Eval Division: Santa Clara County Environmental Health  
Eval Program: HW  
Eval Source: CERS

Coordinates:

Site ID: 110388  
Facility Name: DAVID L VANDERWILT DDS  
Env Int Type Code: HWG  
Program ID: 10352137  
Coord Name: Not reported  
Ref Point Type Desc: Center of a facility or station.  
Latitude: 37.418500  
Longitude: -122.123790

Affiliation:

Affiliation Type Desc: CUPA District  
Entity Name: Santa Clara County Environmental Health  
Entity Title: Not reported  
Affiliation Address: 1555 Berger Drive, Suite 300  
Affiliation City: San Jose  
Affiliation State: CA  
Affiliation Country: Not reported  
Affiliation Zip: 95112-2716  
Affiliation Phone: (408) 918-3400

Affiliation Type Desc: Facility Mailing Address  
Entity Name: Mailing Address  
Entity Title: Not reported  
Affiliation Address: 3515 ALMA ST  
Affiliation City: PALO ALTO  
Affiliation State: CA  
Affiliation Country: Not reported  
Affiliation Zip: 94306  
Affiliation Phone: Not reported

Affiliation Type Desc: Parent Corporation  
Entity Name: DAVID L VANDERWILT DDS  
Entity Title: Not reported  
Affiliation Address: Not reported  
Affiliation City: Not reported  
Affiliation State: Not reported  
Affiliation Country: Not reported  
Affiliation Zip: Not reported  
Affiliation Phone: Not reported

MAP FINDINGS

Map ID			EDR ID Number
Direction			EPA ID Number
Distance			
Elevation	Site	Database(s)	

---

<b>1282</b> <b>North</b> <b>1/2-1</b> <b>0.690 mi.</b> <b>3645 ft.</b>	<b>WILLIAM CHOW</b> <b>2090 WEBSTER ST.</b> <b>PALO ALTO, CA 94301</b>	<b>CA HAZNET</b>	<b>S112874160</b> <b>N/A</b>
--	--	------------------	---------------------------------

<b>Relative:</b> <b>Lower</b>	<b>HAZNET:</b> envid: S112874160 Year: 1995 <b>Actual:</b> <b>22 ft.</b> GEPAID: CAC001207800 Contact: Not reported Telephone: 0000000000 Mailing Name: Not reported Mailing Address: 2090 WEBSTER ST. Mailing City,St,Zip: PALO ALTO, CA 943010000 Gen County: Not reported TSD EPA ID: CAL000027741 TSD County: Not reported Waste Category: Asbestos containing waste Disposal Method: Disposal, Land Fill Tons: 1.6856 Cat Decode: Not reported Method Decode: Not reported Facility County: Santa Clara
----------------------------------	---

<b>EM1283</b> <b>WNW</b> <b>1/2-1</b> <b>0.691 mi.</b> <b>3650 ft.</b>	<b>UNKNOWN</b> <b>1705 EL CAMINO REAL</b> <b>PALO ALTO, CA 94306</b>  <b>Site 1 of 16 in cluster EM</b>	<b>FINDS</b>	<b>1023323191</b> <b>N/A</b>
--	---	--------------	---------------------------------

<b>Relative:</b> <b>Higher</b>	<b>FINDS:</b>  Registry ID: 110066171154  Environmental Interest/Information System STATE MASTER
-----------------------------------	---

Click this [hyperlink](#) while viewing on your computer to access additional FINDS: detail in the EDR Site Report.

<b>EM1284</b> <b>WNW</b> <b>1/2-1</b> <b>0.691 mi.</b> <b>3650 ft.</b>	<b>UNKNOWN</b> <b>1705 EL CAMINO REAL</b> <b>PALO ALTO, CA 94306</b>  <b>Site 2 of 16 in cluster EM</b>	<b>CA LUST</b>	<b>S106610971</b> <b>N/A</b>
--	---	----------------	---------------------------------

<b>Relative:</b> <b>Higher</b>	<b>LUST REG 2:</b> Region: 2 Facility Id: 43-1517 Facility Status: Case Closed Case Number: 43-1517 How Discovered: Tank Closure Leak Cause: Structure Failure Leak Source: Tank Date Leak Confirmed: Not reported Oversight Program: LUST
-----------------------------------	---



Map ID  
 Direction  
 Distance  
 Elevation

MAP FINDINGS

Site

Database(s)

EDR ID Number  
 EPA ID Number

**UNKNOWN (Continued)**

**S106610971**

Prelim. Site Assessment Wokplan Submitted: Not reported  
 Preliminary Site Assessment Began: Not reported  
 Pollution Characterization Began: Not reported  
 Pollution Remediation Plan Submitted: Not reported  
 Date Remediation Action Underway: Not reported  
 Date Post Remedial Action Monitoring Began: Not reported

**EM1285**  
**WNW**  
**1/2-1**  
**0.691 mi.**  
**3650 ft.**

**UNKNOWN**  
**1705 EL CAMINO REAL**  
**PALO ALTO, CA 94306**  
**Site 3 of 16 in cluster EM**

**CA LUST S110060925**  
**CA HIST CORTESE N/A**  
**CA CERS**

**Relative:**  
**Higher**  
**Actual:**  
**48 ft.**

**LUST:**  
 Lead Agency: SAN FRANCISCO BAY RWQCB (REGION 2)  
 Case Type: LUST Cleanup Site  
 Geo Track: [http://geotracker.waterboards.ca.gov/profile\\_report.asp?global\\_id=T0608501484](http://geotracker.waterboards.ca.gov/profile_report.asp?global_id=T0608501484)  
 Global Id: T0608501484  
 Latitude: 37.429937  
 Longitude: -122.151157  
 Status: Completed - Case Closed  
 Status Date: 04/09/1992  
 Case Worker: UUU  
 RB Case Number: 43-1517  
 Local Agency: SANTA CLARA COUNTY LOP  
 File Location: Not reported  
 Local Case Number: Not reported  
 Potential Media Affect: Under Investigation  
 Potential Contaminants of Concern: Gasoline  
 Site History: Not reported

**LUST:**  
 Global Id: T0608501484  
 Contact Type: Regional Board Caseworker  
 Contact Name: Regional Water Board  
 Organization Name: SAN FRANCISCO BAY RWQCB (REGION 2)  
 Address: 1515 CLAY ST SUITE 1400  
 City: OAKLAND  
 Email: Not reported  
 Phone Number: Not reported

Global Id: T0608501484  
 Contact Type: Local Agency Caseworker  
 Contact Name: UST CASE WORKER  
 Organization Name: SANTA CLARA COUNTY LOP  
 Address: 1555 Berger Drive, Suite 300  
 City: SAN JOSE  
 Email: Not reported  
 Phone Number: 4089183400

**LUST:**  
 Global Id: T0608501484  
 Action Type: Other  
 Date: 04/09/1992  
 Action: Leak Stopped

Global Id: T0608501484  
 Action Type: Other

Map ID  
Direction  
Distance  
Elevation

MAP FINDINGS

Site

Database(s)

EDR ID Number  
EPA ID Number

**UNKNOWN (Continued)**

**S110060925**

Date: 04/09/1992  
Action: Leak Reported

Global Id: T0608501484  
Action Type: Other  
Date: 04/09/1992  
Action: Leak Discovery

**LUST:**

Global Id: T0608501484  
Status: Completed - Case Closed  
Status Date: 04/09/1992

Global Id: T0608501484  
Status: Open - Case Begin Date  
Status Date: 04/09/1992

**HIST CORTESE:**

Region: CORTESE  
Facility County Code: 43  
Reg By: LTNKA  
Reg Id: 43-1517

**CERS TANKS:**

Site ID: 210106  
CERS ID: T0608501484  
CERS Description: Leaking Underground Storage Tank Cleanup Site

**Affiliation:**

Affiliation Type Desc: Local Agency Caseworker  
Entity Name: UST CASE WORKER - SANTA CLARA COUNTY LOP  
Entity Title: Not reported  
Affiliation Address: 1555 Berger Drive, Suite 300  
Affiliation City: SAN JOSE  
Affiliation State: CA  
Affiliation Country: Not reported  
Affiliation Zip: Not reported  
Affiliation Phone: 4089183400

Affiliation Type Desc: Regional Board Caseworker  
Entity Name: Regional Water Board - SAN FRANCISCO BAY RWQCB (REGION 2)  
Entity Title: Not reported  
Affiliation Address: 1515 CLAY ST SUITE 1400  
Affiliation City: OAKLAND  
Affiliation State: CA  
Affiliation Country: Not reported  
Affiliation Zip: Not reported  
Affiliation Phone: Not reported

Map ID  
 Direction  
 Distance  
 Elevation

MAP FINDINGS

Site

Database(s)

EDR ID Number  
 EPA ID Number

**EM1286 UNKNOWN**  
**WNW 1705 EL CAMINO REAL**  
**1/2-1 PALO ALTO, CA**  
**0.691 mi.**  
**3650 ft. Site 4 of 16 in cluster EM**

**CA RGA LUST S114710187**  
**N/A**

<b>Relative:</b> <b>Higher</b>	RGA LUST:			
<b>Actual:</b> <b>48 ft.</b>		2012	UNKNOWN	1705 EL CAMINO REAL
		2011	UNKNOWN	1705 EL CAMINO REAL
		2010	UNKNOWN	1705 EL CAMINO REAL
		2009	UNKNOWN	1705 EL CAMINO REAL
		2008	UNKNOWN	1705 EL CAMINO REAL
		2007	UNKNOWN	1705 EL CAMINO REAL
		2006	UNKNOWN	1705 EL CAMINO REAL
		2005	UNKNOWN	1705 EL CAMINO REAL
		2003	UNKNOWN	1705 EL CAMINO REAL
		2002	UNKNOWN	1705 EL CAMINO REAL
		2001	UNKNOWN	1705 EL CAMINO REAL
		2000	UNKNOWN	1705 EL CAMINO REAL
		1998	UNKNOWN	1705 EL CAMINO REAL
		1997	UNKNOWN	1705 EL CAMINO REAL
		1996	UNKNOWN	1705 EL CAMINO REAL
		1995	UNKNOWN	1705 EL CAMINO REAL
		1994	UNKNOWN	1705 EL CAMINO REAL
		1993	UNKNOWN	1705 EL CAMINO REAL

**EM1287 ANDY DUNCAN**  
**WNW 1705 EL CAMINO REAL**  
**1/2-1 PALO ALTO, CA 94303**  
**0.691 mi.**  
**3650 ft. Site 5 of 16 in cluster EM**

**CA HAZNET S112856325**  
**N/A**

<b>Relative:</b> <b>Higher</b>	HAZNET:	
<b>Actual:</b> <b>48 ft.</b>	envid:	S112856325
	Year:	1994
	GEPAID:	CAC000959000
	Contact:	ANDY DUNCAN
	Telephone:	0000000000
	Mailing Name:	Not reported
	Mailing Address:	1705 EL CAMINO REAL
	Mailing City,St,Zip:	PALO ALTO, CA 943030000
	Gen County:	Not reported
	TSD EPA ID:	CAL000027741
	TSD County:	Not reported
	Waste Category:	Asbestos containing waste
	Disposal Method:	Disposal, Land Fill
	Tons:	33.7120
	Cat Decode:	Not reported
	Method Decode:	Not reported
	Facility County:	Santa Clara

MAP FINDINGS

Map ID  
Direction  
Distance  
Elevation

Site

Database(s)

EDR ID Number  
EPA ID Number

<p><b>EI1288</b> <b>ENE</b> <b>1/2-1</b> <b>0.692 mi.</b> <b>3653 ft.</b></p>	<p><b>ARCO #4430</b> <b>2995 MIDDLEFIELD</b> <b>PALO ALTO, CA</b></p> <p><b>Site 8 of 24 in cluster EI</b></p> <p><b>Relative:</b> RGA LUST: <b>Lower</b></p> <table border="0" style="width: 100%;"> <tr> <td style="width: 10%;"></td> <td style="width: 10%;">2010</td> <td style="width: 10%;">ARCO #4430</td> <td style="width: 10%;">2995 MIDDLEFIELD</td> <td style="width: 10%;">2995 MIDDLEFIELD</td> </tr> <tr> <td></td> <td>2009</td> <td>ARCO #4430</td> <td>2995 MIDDLEFIELD</td> <td>2995 MIDDLEFIELD</td> </tr> <tr> <td><b>Actual:</b></td> <td>2008</td> <td>ARCO #4430</td> <td>2995 MIDDLEFIELD</td> <td>2995 MIDDLEFIELD</td> </tr> <tr> <td><b>13 ft.</b></td> <td>2007</td> <td>ARCO #4430</td> <td>2995 MIDDLEFIELD</td> <td>2995 MIDDLEFIELD</td> </tr> </table>		2010	ARCO #4430	2995 MIDDLEFIELD	2995 MIDDLEFIELD		2009	ARCO #4430	2995 MIDDLEFIELD	2995 MIDDLEFIELD	<b>Actual:</b>	2008	ARCO #4430	2995 MIDDLEFIELD	2995 MIDDLEFIELD	<b>13 ft.</b>	2007	ARCO #4430	2995 MIDDLEFIELD	2995 MIDDLEFIELD	<p><b>CA RGA LUST</b></p>	<p><b>S114574072</b> <b>N/A</b></p>
	2010	ARCO #4430	2995 MIDDLEFIELD	2995 MIDDLEFIELD																			
	2009	ARCO #4430	2995 MIDDLEFIELD	2995 MIDDLEFIELD																			
<b>Actual:</b>	2008	ARCO #4430	2995 MIDDLEFIELD	2995 MIDDLEFIELD																			
<b>13 ft.</b>	2007	ARCO #4430	2995 MIDDLEFIELD	2995 MIDDLEFIELD																			

<p><b>EI1289</b> <b>ENE</b> <b>1/2-1</b> <b>0.692 mi.</b> <b>3653 ft.</b></p>	<p><b>BP WEST COAST PRODUCTS LLC 4430</b> <b>2995 MIDDLEFIELD</b> <b>PALO ALTO, CA 94306</b></p> <p><b>Site 9 of 24 in cluster EI</b></p> <p><b>Relative:</b> FINDS: <b>Lower</b></p> <p><b>Actual:</b> Registry ID: 110031421502 <b>13 ft.</b></p>	<p><b>FINDS</b> <b>1010441589</b> <b>ECHO</b> <b>N/A</b></p>	
---	---	--	--

Environmental Interest/Information System

RCRAInfo is a national information system that supports the Resource Conservation and Recovery Act (RCRA) program through the tracking of events and activities related to facilities that generate, transport, and treat, store, or dispose of hazardous waste. RCRAInfo allows RCRA program staff to track the notification, permit, compliance, and corrective action activities required under RCRA.

HAZARDOUS WASTE BIENNIAL REPORTER

[Click this hyperlink](#) while viewing on your computer to access additional FINDS: detail in the EDR Site Report.

ECHO:

Envid:	1010441589
Registry ID:	110031421502
DFR URL:	<a href="http://echo.epa.gov/detailed-facility-report?fid=110031421502">http://echo.epa.gov/detailed-facility-report?fid=110031421502</a>

<p><b>EI1290</b> <b>ENE</b> <b>1/2-1</b> <b>0.692 mi.</b> <b>3653 ft.</b></p>	<p><b>ARCO</b> <b>2995 MIDDLEFIELD RD</b> <b>PALO ALTO, CA</b></p> <p><b>Site 10 of 24 in cluster EI</b></p> <p><b>Relative:</b> RGA LUST: <b>Lower</b></p> <table border="0" style="width: 100%;"> <tr> <td style="width: 10%;"></td> <td style="width: 10%;">2002</td> <td style="width: 10%;">ARCO</td> <td style="width: 10%;">2995 MIDDLEFIELD RD</td> <td style="width: 10%;">2995 MIDDLEFIELD RD</td> </tr> <tr> <td></td> <td>2001</td> <td>ARCO</td> <td>2995 MIDDLEFIELD RD</td> <td>2995 MIDDLEFIELD RD</td> </tr> <tr> <td><b>Actual:</b></td> <td>2000</td> <td>ARCO</td> <td>2995 MIDDLEFIELD RD</td> <td>2995 MIDDLEFIELD RD</td> </tr> <tr> <td><b>13 ft.</b></td> <td>1998</td> <td>ARCO</td> <td>2995 MIDDLEFIELD RD</td> <td>2995 MIDDLEFIELD RD</td> </tr> <tr> <td></td> <td>1997</td> <td>ARCO</td> <td>2995 MIDDLEFIELD RD</td> <td>2995 MIDDLEFIELD RD</td> </tr> <tr> <td></td> <td>1996</td> <td>ARCO</td> <td>2995 MIDDLEFIELD RD</td> <td>2995 MIDDLEFIELD RD</td> </tr> <tr> <td></td> <td>1995</td> <td>ARCO</td> <td>2995 MIDDLEFIELD RD</td> <td>2995 MIDDLEFIELD RD</td> </tr> <tr> <td></td> <td>1994</td> <td>ARCO</td> <td>2995 MIDDLEFIELD RD</td> <td>2995 MIDDLEFIELD RD</td> </tr> <tr> <td></td> <td>1993</td> <td>ARCO</td> <td>2995 MIDDLEFIELD RD</td> <td>2995 MIDDLEFIELD RD</td> </tr> <tr> <td></td> <td>1992</td> <td>ARCO</td> <td>2995 MIDDLEFIELD RD</td> <td>2995 MIDDLEFIELD RD</td> </tr> </table>		2002	ARCO	2995 MIDDLEFIELD RD	2995 MIDDLEFIELD RD		2001	ARCO	2995 MIDDLEFIELD RD	2995 MIDDLEFIELD RD	<b>Actual:</b>	2000	ARCO	2995 MIDDLEFIELD RD	2995 MIDDLEFIELD RD	<b>13 ft.</b>	1998	ARCO	2995 MIDDLEFIELD RD	2995 MIDDLEFIELD RD		1997	ARCO	2995 MIDDLEFIELD RD	2995 MIDDLEFIELD RD		1996	ARCO	2995 MIDDLEFIELD RD	2995 MIDDLEFIELD RD		1995	ARCO	2995 MIDDLEFIELD RD	2995 MIDDLEFIELD RD		1994	ARCO	2995 MIDDLEFIELD RD	2995 MIDDLEFIELD RD		1993	ARCO	2995 MIDDLEFIELD RD	2995 MIDDLEFIELD RD		1992	ARCO	2995 MIDDLEFIELD RD	2995 MIDDLEFIELD RD	<p><b>CA RGA LUST</b></p>	<p><b>S114576724</b> <b>N/A</b></p>
	2002	ARCO	2995 MIDDLEFIELD RD	2995 MIDDLEFIELD RD																																																	
	2001	ARCO	2995 MIDDLEFIELD RD	2995 MIDDLEFIELD RD																																																	
<b>Actual:</b>	2000	ARCO	2995 MIDDLEFIELD RD	2995 MIDDLEFIELD RD																																																	
<b>13 ft.</b>	1998	ARCO	2995 MIDDLEFIELD RD	2995 MIDDLEFIELD RD																																																	
	1997	ARCO	2995 MIDDLEFIELD RD	2995 MIDDLEFIELD RD																																																	
	1996	ARCO	2995 MIDDLEFIELD RD	2995 MIDDLEFIELD RD																																																	
	1995	ARCO	2995 MIDDLEFIELD RD	2995 MIDDLEFIELD RD																																																	
	1994	ARCO	2995 MIDDLEFIELD RD	2995 MIDDLEFIELD RD																																																	
	1993	ARCO	2995 MIDDLEFIELD RD	2995 MIDDLEFIELD RD																																																	
	1992	ARCO	2995 MIDDLEFIELD RD	2995 MIDDLEFIELD RD																																																	

MAP FINDINGS

Map ID  
Direction  
Distance  
Elevation

Site

Database(s)

EDR ID Number  
EPA ID Number

EI1291  
ENE  
1/2-1  
0.692 mi.  
3653 ft.

**ARCO #4430**  
**2995 MIDDLEFIELD ROAD**  
**PALO ALTO, CA**  
**Site 11 of 24 in cluster EI**

**CA RGA LUST**    **S114574071**  
**N/A**

**Relative:**  
**Lower**  
**Actual:**  
**13 ft.**

**Relative:**    RGA LUST:  
2012    ARCO #4430    2995 MIDDLEFIELD ROAD  
2011    ARCO #4430    2995 MIDDLEFIELD ROAD

EI1292  
ENE  
1/2-1  
0.692 mi.  
3653 ft.

**ARCO #4430**  
**2995 MIDDLEFIELD ROAD**  
**PALO ALTO, CA 94306**  
**Site 12 of 24 in cluster EI**

**FINDS**    **1023222504**  
**N/A**

**Relative:**  
**Lower**  
**Actual:**  
**13 ft.**

**Relative:**    FINDS:  
Registry ID:                    110065089460  
Environmental Interest/Information System  
STATE MASTER

[Click this hyperlink](#) while viewing on your computer to access additional FINDS: detail in the EDR Site Report.

EI1293  
ENE  
1/2-1  
0.692 mi.  
3653 ft.

**DEE'S AUTO SERVICE**  
**2995 MIDDLEFIELD ROAD**  
**PALO ALTO, CA 94303**  
**Site 13 of 24 in cluster EI**

**CA HAZNET**    **S113033248**  
**N/A**

**Relative:**  
**Lower**  
**Actual:**  
**13 ft.**

**Relative:**    HAZNET:  
envid:                    S113033248  
Year:                    2003  
GEPaid:                CAL000030694  
Contact:                DIOSDADO M. ORTIZ  
Telephone:             6504940518  
Mailing Name:         Not reported  
Mailing Address:     2995 MIDDLEFIELD RD  
Mailing City,St,Zip:   PALO ALTO, CA 943060000  
Gen County:            Not reported  
TSD EPA ID:            CAL000161743  
TSD County:            Not reported  
Waste Category:      Aqueous solution with total organic residues less than 10 percent  
Disposal Method:     Recycler  
Tons:                    0.41  
Cat Decode:            Not reported  
Method Decode:        Not reported  
Facility County:      Santa Clara

envid:                    S113033248  
Year:                    2003  
GEPaid:                CAL000030694  
Contact:                DIOSDADO M. ORTIZ  
Telephone:             6504940518  
Mailing Name:         Not reported

Map ID  
Direction  
Distance  
Elevation

MAP FINDINGS

Site

Database(s)

EDR ID Number  
EPA ID Number

**DEE'S AUTO SERVICE (Continued)**

**S113033248**

Mailing Address: 2995 MIDDLEFIELD RD  
Mailing City,St,Zip: PALO ALTO, CA 943060000  
Gen County: Not reported  
TSD EPA ID: CAL000161743  
TSD County: Not reported  
Waste Category: Waste oil and mixed oil  
Disposal Method: Recycler  
Tons: 1.3  
Cat Decode: Not reported  
Method Decode: Not reported  
Facility County: Santa Clara

envid: S113033248  
Year: 2003  
GEPaid: CAL000030694  
Contact: DIOSDADO M. ORTIZ  
Telephone: 6504940518  
Mailing Name: Not reported  
Mailing Address: 2995 MIDDLEFIELD RD  
Mailing City,St,Zip: PALO ALTO, CA 943060000  
Gen County: Not reported  
TSD EPA ID: CA0000084517  
TSD County: Not reported  
Waste Category: Aqueous solution with total organic residues less than 10 percent  
Disposal Method: Not reported  
Tons: 0.08  
Cat Decode: Not reported  
Method Decode: Not reported  
Facility County: Santa Clara

envid: S113033248  
Year: 2002  
GEPaid: CAL000030694  
Contact: DIOSDADO M. ORTIZ  
Telephone: 6504940518  
Mailing Name: Not reported  
Mailing Address: 2995 MIDDLEFIELD RD  
Mailing City,St,Zip: PALO ALTO, CA 943060000  
Gen County: Not reported  
TSD EPA ID: CAL000161743  
TSD County: Not reported  
Waste Category: Aqueous solution with total organic residues less than 10 percent  
Disposal Method: Recycler  
Tons: 0.2  
Cat Decode: Not reported  
Method Decode: Not reported  
Facility County: Santa Clara

envid: S113033248  
Year: 2002  
GEPaid: CAL000030694  
Contact: DIOSDADO M. ORTIZ  
Telephone: 6504940518  
Mailing Name: Not reported  
Mailing Address: 2995 MIDDLEFIELD RD  
Mailing City,St,Zip: PALO ALTO, CA 943060000  
Gen County: Not reported

Map ID  
Direction  
Distance  
Elevation

MAP FINDINGS

Site

Database(s)

EDR ID Number  
EPA ID Number

**DEE'S AUTO SERVICE (Continued)**

**S113033248**

TSD EPA ID: CAL000161743  
TSD County: Not reported  
Waste Category: Waste oil and mixed oil  
Disposal Method: Recycler  
Tons: 1.25  
Cat Decode: Not reported  
Method Decode: Not reported  
Facility County: Santa Clara

[Click this hyperlink](#) while viewing on your computer to access  
2 additional CA\_HAZNET: record(s) in the EDR Site Report.

**EI1294**  
**ENE**  
**1/2-1**  
**0.692 mi.**  
**3653 ft.**

**BP WEST COAST PRODUCTS LLC 4430**  
**2995 MIDDLEFIELD**  
**PALO ALTO, CA 94306**

**RCRA-SQG 1010313210**  
**CAL000244266**

**Site 14 of 24 in cluster EI**

**Relative:**  
**Lower**

RCRA-SQG:

**Actual:**  
**13 ft.**

Date form received by agency: 02/22/2006  
Facility name: BP WEST COAST PRODUCTS LLC 4430  
Facility address: 2995 MIDDLEFIELD  
PALO ALTO, CA 94306  
EPA ID: CAL000244266  
Mailing address: PO BOX 6038  
ARTESIA, CA 90702  
Contact: TERESA MILES  
Contact address: Not reported  
Not reported  
Contact country: US  
Contact telephone: 714-670-3958  
Contact email: Not reported  
EPA Region: 09  
Classification: Small Small Quantity Generator  
Description: Handler: generates more than 100 and less than 1000 kg of hazardous waste during any calendar month and accumulates less than 6000 kg of hazardous waste at any time; or generates 100 kg or less of hazardous waste during any calendar month, and accumulates more than 1000 kg of hazardous waste at any time

Owner/Operator Summary:

Owner/operator name: BP WEST COAST PRODUCTS LLC  
Owner/operator address: Not reported  
Not reported  
Owner/operator country: US  
Owner/operator telephone: Not reported  
Owner/operator email: Not reported  
Owner/operator fax: Not reported  
Owner/operator extension: Not reported  
Legal status: Private  
Owner/Operator Type: Operator  
Owner/Op start date: 01/28/1977  
Owner/Op end date: Not reported

Owner/operator name: BP WEST COAST PRODUCTS LLC  
Owner/operator address: PO BOX 6038  
ARTESIA, CA 90702

Map ID  
Direction  
Distance  
Elevation

MAP FINDINGS

Site

Database(s)

EDR ID Number  
EPA ID Number

**BP WEST COAST PRODUCTS LLC 4430 (Continued)**

**1010313210**

Owner/operator country: US  
Owner/operator telephone: Not reported  
Owner/operator email: Not reported  
Owner/operator fax: Not reported  
Owner/operator extension: Not reported  
Legal status: Private  
Owner/Operator Type: Owner  
Owner/Op start date: 01/28/1977  
Owner/Op end date: Not reported

Handler Activities Summary:

U.S. importer of hazardous waste: No  
Mixed waste (haz. and radioactive): No  
Recycler of hazardous waste: No  
Transporter of hazardous waste: No  
Treater, storer or disposer of HW: No  
Underground injection activity: No  
On-site burner exemption: No  
Furnace exemption: No  
Used oil fuel burner: No  
Used oil processor: No  
User oil refiner: No  
Used oil fuel marketer to burner: No  
Used oil Specification marketer: No  
Used oil transfer facility: No  
Used oil transporter: No

Historical Generators:

Date form received by agency: 02/22/2006

Site name: BP WEST COAST PRODUCTS LLC 4430  
Classification: Large Quantity Generator

. Waste code: 134  
. Waste name: Aqueous solution with <10% total organic residues

. Waste code: 343  
. Waste name: Unspecified organic liquid mixture

. Waste code: D001  
. Waste name: IGNITABLE HAZARDOUS WASTES ARE THOSE WASTES WHICH HAVE A FLASHPOINT OF LESS THAN 140 DEGREES FAHRENHEIT AS DETERMINED BY A PENSKEY-MARTENS CLOSED CUP FLASH POINT TESTER. ANOTHER METHOD OF DETERMINING THE FLASH POINT OF A WASTE IS TO REVIEW THE MATERIAL SAFETY DATA SHEET, WHICH CAN BE OBTAINED FROM THE MANUFACTURER OR DISTRIBUTOR OF THE MATERIAL. LACQUER THINNER IS AN EXAMPLE OF A COMMONLY USED SOLVENT WHICH WOULD BE CONSIDERED AS IGNITABLE HAZARDOUS WASTE.

. Waste code: D018  
. Waste name: BENZENE

Violation Status: No violations found



MAP FINDINGS

Map ID  
Direction  
Distance  
Elevation

Site

Database(s)

EDR ID Number  
EPA ID Number

**EI1295**     **ARCO PRODUCTS COMPANY**  
**ENE**        **2995 MIDDLEFIELD RD**  
**1/2-1**       **PALO ALTO, CA 94303**  
**0.692 mi.**  
**3653 ft.**     **Site 15 of 24 in cluster EI**

**CA HAZNET**    **S113029408**  
                         **N/A**

**Relative:**  
**Lower**  
**Actual:**  
**13 ft.**

HAZNET:  
envid:                S113029408  
Year:                 1998  
GEPaid:             CAL000021857  
Contact:             ATLANTIC RICHFIELD COMPANY  
Telephone:          2134860494  
Mailing Name:       Not reported  
Mailing Address:   PO BOX 6038  
Mailing City,St,Zip: ARTESIA, CA 907026038  
Gen County:         Not reported  
TSD EPA ID:         CAT080013352  
TSD County:         Not reported  
Waste Category:    Aqueous solution with total organic residues less than 10 percent  
Disposal Method:   Recycler  
Tons:                 .1459  
Cat Decode:         Not reported  
Method Decode:     Not reported  
Facility County:    Santa Clara

envid:                S113029408  
Year:                 1995  
GEPaid:             CAL000021857  
Contact:             ATLANTIC RICHFIELD COMPANY  
Telephone:          2134860494  
Mailing Name:       Not reported  
Mailing Address:   PO BOX 6038  
Mailing City,St,Zip: ARTESIA, CA 907026038  
Gen County:         Not reported  
TSD EPA ID:         CAT080013352  
TSD County:         Not reported  
Waste Category:    Aqueous solution with total organic residues less than 10 percent  
Disposal Method:   Recycler  
Tons:                 1.7514  
Cat Decode:         Not reported  
Method Decode:     Not reported  
Facility County:    Santa Clara

**EI1296**     **ARCO #4430**  
**ENE**        **2995 MIDDLEFIELD RD**  
**1/2-1**       **PALO ALTO, CA**  
**0.692 mi.**  
**3653 ft.**     **Site 16 of 24 in cluster EI**

**CA RGA LUST**    **S114574069**  
                         **N/A**

**Relative:**  
**Lower**  
**Actual:**  
**13 ft.**

RGA LUST:  
2006   ARCO #4430   2995 MIDDLEFIELD RD  
2005   ARCO #4430   2995 MIDDLEFIELD RD  
2003   ARCO #4430   2995 MIDDLEFIELD RD

MAP FINDINGS

Map ID  
 Direction  
 Distance  
 Elevation

Site

Database(s)

EDR ID Number  
 EPA ID Number

**EI1297**      **BP WEST COAST PRODUCTS LLC 4430**      **CA HAZNET**      **S113117511**  
**ENE**      **2995 MIDDLEFIELD RD**      **N/A**  
**1/2-1**      **PALO ALTO, CA 94303**  
**0.692 mi.**  
**3653 ft.**      **Site 17 of 24 in cluster EI**

**Relative:**      HAZNET:  
**Lower**      envid:      S113117511  
                  Year:      2006  
**Actual:**      GEPAID:      CAL000244266  
**13 ft.**      Contact:      JACK OMAN WASTE SPECIALIST  
                  Telephone:      7146703958  
                  Mailing Name:      Not reported  
                  Mailing Address:      PO BOX 80249  
                  Mailing City,St,Zip:      RCHO STA MARG, CA 926880000  
                  Gen County:      Not reported  
                  TSD EPA ID:      CAT080013352  
                  TSD County:      Not reported  
                  Waste Category:      Aqueous solution with total organic residues less than 10 percent  
                  Disposal Method:      Recycler  
                  Tons:      0.2  
                  Cat Decode:      Not reported  
                  Method Decode:      Not reported  
                  Facility County:      Santa Clara

envid:      S113117511  
 Year:      2006  
 GEPAID:      CAL000244266  
 Contact:      JACK OMAN WASTE SPECIALIST  
 Telephone:      7146703958  
 Mailing Name:      Not reported  
 Mailing Address:      PO BOX 80249  
 Mailing City,St,Zip:      RCHO STA MARG, CA 926880000  
 Gen County:      Not reported  
 TSD EPA ID:      UTD981552177  
 TSD County:      Not reported  
 Waste Category:      Off-specification, aged or surplus organics  
 Disposal Method:      Treatment, Incineration  
 Tons:      0.15  
 Cat Decode:      Not reported  
 Method Decode:      Not reported  
 Facility County:      Santa Clara

envid:      S113117511  
 Year:      2006  
 GEPAID:      CAL000244266  
 Contact:      JACK OMAN WASTE SPECIALIST  
 Telephone:      7146703958  
 Mailing Name:      Not reported  
 Mailing Address:      PO BOX 80249  
 Mailing City,St,Zip:      RCHO STA MARG, CA 926880000  
 Gen County:      Not reported  
 TSD EPA ID:      UTD981552177  
 TSD County:      Not reported  
 Waste Category:      Other inorganic solid waste  
 Disposal Method:      Transfer Station  
 Tons:      0.07  
 Cat Decode:      Not reported  
 Method Decode:      Not reported

Map ID  
Direction  
Distance  
Elevation

MAP FINDINGS

Site

Database(s)

EDR ID Number  
EPA ID Number

**BP WEST COAST PRODUCTS LLC 4430 (Continued)**

**S113117511**

Facility County: Santa Clara  
  
envid: S113117511  
Year: 2006  
GEPaid: CAL000244266  
Contact: JACK OMAN WASTE SPECIALIST  
Telephone: 7146703958  
Mailing Name: Not reported  
Mailing Address: PO BOX 80249  
Mailing City,St,Zip: RCHO STA MARG, CA 926880000  
Gen County: Not reported  
TSD EPA ID: UTD981552177  
TSD County: Not reported  
Waste Category: Off-specification, aged or surplus organics  
Disposal Method: Treatment, Incineration  
Tons: 0.01  
Cat Decode: Not reported  
Method Decode: Not reported  
Facility County: Santa Clara

envid: S113117511  
Year: 2005  
GEPaid: CAL000244266  
Contact: JACK OMAN WASTE SPECIALIST  
Telephone: 7146703958  
Mailing Name: Not reported  
Mailing Address: PO BOX 80249  
Mailing City,St,Zip: RCHO STA MARG, CA 926880000  
Gen County: Not reported  
TSD EPA ID: CAD009452657  
TSD County: Not reported  
Waste Category: Aqueous solution with total organic residues less than 10 percent  
Disposal Method: Recycler  
Tons: 4.22  
Cat Decode: Not reported  
Method Decode: Not reported  
Facility County: Santa Clara

[Click this hyperlink](#) while viewing on your computer to access  
7 additional CA\_HAZNET: record(s) in the EDR Site Report.

E11298  
ENE  
1/2-1  
0.692 mi.  
3653 ft.

**MIDTOWN GULF**  
**2995 MIDDLEFIELD ROAD**  
**PALO ALTO, CA 94306**  
**Site 18 of 24 in cluster E1**

EDR Hist Auto 1020824380  
N/A

Relative:  
Lower

EDR Hist Auto

Actual:  
13 ft.

Year:	Name:	Type:
1969	MIDTOWN GULF	Gasoline Service Stations
1969	MIDTOWN GULF	Gasoline Service Stations
1970	MIDTOWN GULF	Gasoline Service Stations
1971	MIDTOWN GULF	Gasoline Service Stations
1975	MIDTOWN GULF	Gasoline Service Stations
1976	MIDTOWN GULF	Gasoline Service Stations
1977	MIDTOWN GULF	Gasoline Service Stations
1978	MIDTOWN GULF	Gasoline Service Stations

Map ID  
 Direction  
 Distance  
 Elevation

MAP FINDINGS

Site

Database(s)

EDR ID Number  
 EPA ID Number

**MIDTOWN GULF (Continued)**

**1020824380**

1979	MIDTOWN GULF	Gasoline Service Stations
1986	MIDTOWN ARCO	Gasoline Service Stations
1987	MIDTOWN ARCO	Gasoline Service Stations
1988	MIDTOWN ARCO	Gasoline Service Stations
1989	MIDTOWN ARCO	Gasoline Service Stations, NEC
1990	MIDTOWN ARCO INCORPORATED	Gasoline Service Stations, NEC
1991	MIDTOWN ARCO INCORPORATED	Gasoline Service Stations, NEC
1992	MIDTOWN ARCO INCORPORATED	Gasoline Service Stations, NEC
1993	MIDTOWN ARCO INCORPORATED	Gasoline Service Stations, NEC
1994	MIDTOWN ARCO INCORPORATED	Gasoline Service Stations, NEC
1995	MIDTOWN ARCO INCORPORATED	Gasoline Service Stations, NEC
1996	MIDTOWN ARCO INCORPORATED	Gasoline Service Stations, NEC
1997	MIDTOWN ARCO INCORPORATED	Gasoline Service Stations, NEC
1998	MIDTOWN ARCO INCORPORATED	Gasoline Service Stations, NEC
1999	MIDTOWN ARCO INCORPORATED	Gasoline Service Stations, NEC
2000	MIDTOWN ARCO INCORPORATED	Gasoline Service Stations, NEC
2001	MIDTOWN ARCO INCORPORATED	Gasoline Service Stations, NEC
2001	DEES AUTO SERVICE	General Automotive Repair Shops
2002	MIDTOWN ARCO INCORPORATED	Gasoline Service Stations, NEC
2002	DEES AUTO SERVICE	General Automotive Repair Shops
2003	DEES AUTO SERVICE	General Automotive Repair Shops
2003	MIDTOWN ARCO INCORPORATED	Gasoline Service Stations, NEC
2004	MIDTOWN ARCO INCORPORATED	Gasoline Service Stations, NEC
2005	MIDTOWN ARCO INCORPORATED	Gasoline Service Stations, NEC
2006	MIDTOWN ARCO INCORPORATED	Gasoline Service Stations, NEC
2007	MIDTOWN ARCO INCORPORATED	Gasoline Service Stations, NEC
2008	MIDTOWN ARCO INCORPORATED	Gasoline Service Stations, NEC

**EI1299**  
**ENE**  
**1/2-1**  
**0.692 mi.**  
**3653 ft.**

**ARCO**  
**2995 MIDDLEFIELD**  
**PALO ALTO, CA 94306**  
**Site 19 of 24 in cluster EI**

**CA LUST** **S101303801**  
**CA HIST CORTESE** **N/A**  
**CA CERS**

**Relative:**  
**Lower**  
**Actual:**  
**13 ft.**

**LUST:**  
 Lead Agency: SANTA CLARA COUNTY LOP  
 Case Type: LUST Cleanup Site  
 Geo Track: [http://geotracker.waterboards.ca.gov/profile\\_report.asp?global\\_id=T0608500175](http://geotracker.waterboards.ca.gov/profile_report.asp?global_id=T0608500175)  
 Global Id: T0608500175  
 Latitude: 37.4314933096788  
 Longitude: -122.125450372696  
 Status: Completed - Case Closed  
 Status Date: 05/26/2011  
 Case Worker: Not reported  
 RB Case Number: 03-027  
 Local Agency: Not reported  
 File Location: All Files are on GeoTracker or in the Local Agency Database  
 Local Case Number: 06S2W07C02f  
 Potential Media Affect: Surface water  
 Potential Contaminants of Concern: Gasoline  
 Site History: Former ARCO Service Station No. 4430 (the site) is currently an inactive retail service station. Prior to facility closure activities, a station building, two service bays with hydraulic hoists, four fuel dispensers, three 12,000 gallon double walled fiberglass gasoline underground storage tanks (USTs), and one 550 gallon double walled fiberglass waste oil UST were present on the site. Product dispensers, piping, hoists, and USTs were removed from the site on July 21, 2005. The site location map; site plan;

Map ID  
Direction  
Distance  
Elevation

MAP FINDINGS

Site

Database(s)

EDR ID Number  
EPA ID Number

ARCO (Continued)

S101303801

groundwater elevation contour map; groundwater concentration map; and groundwater flow direction rose diagram are presented as Figures 1 through 5, respectively. All monitoring and sampling activities at the site during the second quarter 2009 were performed by Stantec. The current groundwater sampling field data and standard procedures for groundwater sampling are presented in Attachment A. The sampling point designated Trench was not gauged as the groundwater sampling technician was unable to access the survey point. However, a grab groundwater sample was obtained from the trench at a point adjacent to the survey point. The groundwater samples collected were submitted under COC protocol to Calscience Environmental Laboratories, Inc., a California state certified laboratory. Samples were analyzed for the presence of GRO (C6-C12) by Environmental Protection Agency (EPA) Method 8015B; benzene, toluene, ethylbenzene, and total xylenes (collectively BTEX); di-isopropyl ether; ethanol; ethyl tert-butyl ether; MtBE; tert-amyl methyl ether; TBA; 1,2-dibromoethane; and 1,2-dichloroethane by EPA Method 8260B. Water generated during well purging and sampling and equipment cleaning was pumped into a truck-mounted water tank. Stantec transported the Non-Hazardous waste under a manifest to a central holding tank located at ARCO Service Station No. 2144, 1100 Tully road, San Jose, California. The water will subsequently be transported by Belshire Environmental Services to a California certified waste handling facility, for proper disposal. At the time of this report the central holding tank has not yet been emptied for disposal. Waste disposal documentation for the second quarter 2009 will be included in the next groundwater monitoring and sampling report. In the Quarterly Groundwater Monitoring Report Third Quarter 2007, this site was recommended for no further action status based on current and recent historical groundwater concentrations. Concentrations of GRO, benzene and MtBE onsite continue to follow decreasing concentration trends. Stantec looks forward to the SCCDEHs response.

LUST:

Global Id: T0608500175  
Contact Type: Regional Board Caseworker  
Contact Name: Regional Water Board  
Organization Name: SAN FRANCISCO BAY RWQCB (REGION 2)  
Address: 1515 CLAY ST SUITE 1400  
City: OAKLAND  
Email: Not reported  
Phone Number: Not reported

LUST:

Global Id: T0608500175  
Action Type: ENFORCEMENT  
Date: 05/26/2011  
Action: Closure/No Further Action Letter

Global Id: T0608500175  
Action Type: RESPONSE  
Date: 01/31/2011  
Action: Other Report / Document

Global Id: T0608500175  
Action Type: Other  
Date: 10/28/1986

Map ID  
Direction  
Distance  
Elevation

MAP FINDINGS

Site

Database(s)

EDR ID Number  
EPA ID Number

ARCO (Continued)

S101303801

Action: Leak Discovery

Global Id: T0608500175  
Action Type: RESPONSE  
Date: 02/11/2002  
Action: Other Report / Document

Global Id: T0608500175  
Action Type: RESPONSE  
Date: 11/23/2005  
Action: Other Report / Document

Global Id: T0608500175  
Action Type: RESPONSE  
Date: 07/20/2005  
Action: Remedial Progress Report

Global Id: T0608500175  
Action Type: RESPONSE  
Date: 02/01/2002  
Action: Soil and Water Investigation Report

Global Id: T0608500175  
Action Type: RESPONSE  
Date: 02/16/2004  
Action: Other Report / Document

Global Id: T0608500175  
Action Type: RESPONSE  
Date: 01/24/1989  
Action: Soil and Water Investigation Workplan

Global Id: T0608500175  
Action Type: RESPONSE  
Date: 01/22/1991  
Action: Correspondence

Global Id: T0608500175  
Action Type: RESPONSE  
Date: 02/04/2002  
Action: Soil and Water Investigation Report

Global Id: T0608500175  
Action Type: RESPONSE  
Date: 08/23/2004  
Action: Other Report / Document

Global Id: T0608500175  
Action Type: ENFORCEMENT  
Date: 12/17/2000  
Action: Staff Letter - #30912

Global Id: T0608500175  
Action Type: ENFORCEMENT  
Date: 11/05/2001  
Action: Staff Letter - #30917

Map ID  
Direction  
Distance  
Elevation

MAP FINDINGS

Site

Database(s)

EDR ID Number  
EPA ID Number

**ARCO (Continued)**

**S101303801**

Global Id:	T0608500175
Action Type:	ENFORCEMENT
Date:	01/26/2004
Action:	Staff Letter - #43011
Global Id:	T0608500175
Action Type:	REMEDIATION
Date:	01/10/2002
Action:	Pump & Treat (P&T) Groundwater
Global Id:	T0608500175
Action Type:	REMEDIATION
Date:	10/01/1990
Action:	Free Product Removal
Global Id:	T0608500175
Action Type:	REMEDIATION
Date:	10/28/1992
Action:	Pump & Treat (P&T) Groundwater
Global Id:	T0608500175
Action Type:	REMEDIATION
Date:	09/15/1988
Action:	Excavation
Global Id:	T0608500175
Action Type:	REMEDIATION
Date:	04/22/2004
Action:	Pump & Treat (P&T) Groundwater
Global Id:	T0608500175
Action Type:	RESPONSE
Date:	03/22/2004
Action:	Verbal Communication
Global Id:	T0608500175
Action Type:	RESPONSE
Date:	05/18/1987
Action:	Preliminary Site Assessment Report
Global Id:	T0608500175
Action Type:	RESPONSE
Date:	01/28/2009
Action:	Monitoring Report - Quarterly
Global Id:	T0608500175
Action Type:	RESPONSE
Date:	07/23/1990
Action:	Other Report / Document
Global Id:	T0608500175
Action Type:	RESPONSE
Date:	01/29/2001
Action:	Tank Removal Report / UST Sampling Report
Global Id:	T0608500175
Action Type:	RESPONSE

Map ID  
Direction  
Distance  
Elevation

MAP FINDINGS

Site

Database(s)

EDR ID Number  
EPA ID Number

**ARCO (Continued)**

**S101303801**

Date: 10/31/1999  
Action: Monitoring Report - Quarterly

Global Id: T0608500175  
Action Type: RESPONSE  
Date: 03/19/1997  
Action: Monitoring Report - Quarterly

Global Id: T0608500175  
Action Type: ENFORCEMENT  
Date: 08/25/2009  
Action: Staff Letter

Global Id: T0608500175  
Action Type: ENFORCEMENT  
Date: 08/06/2009  
Action: Staff Letter

Global Id: T0608500175  
Action Type: ENFORCEMENT  
Date: 08/06/2009  
Action: Staff Letter

Global Id: T0608500175  
Action Type: RESPONSE  
Date: 02/02/2004  
Action: NPDES / WDR Reports

Global Id: T0608500175  
Action Type: RESPONSE  
Date: 07/31/2009  
Action: Monitoring Report - Semi-Annually

Global Id: T0608500175  
Action Type: RESPONSE  
Date: 06/01/1999  
Action: Monitoring Report - Quarterly

Global Id: T0608500175  
Action Type: Other  
Date: 10/28/1986  
Action: Leak Stopped

Global Id: T0608500175  
Action Type: ENFORCEMENT  
Date: 09/19/1988  
Action: Notice of Responsibility - #40248

Global Id: T0608500175  
Action Type: ENFORCEMENT  
Date: 12/16/1996  
Action: Staff Letter - #31115

Global Id: T0608500175  
Action Type: ENFORCEMENT  
Date: 03/18/1997  
Action: Staff Letter - #31117



Map ID  
Direction  
Distance  
Elevation

MAP FINDINGS

Site

Database(s)

EDR ID Number  
EPA ID Number

**ARCO (Continued)**

**S101303801**

Global Id:	T0608500175
Action Type:	ENFORCEMENT
Date:	10/20/1997
Action:	Staff Letter - #31119
Global Id:	T0608500175
Action Type:	ENFORCEMENT
Date:	07/24/1999
Action:	Staff Letter - #31126
Global Id:	T0608500175
Action Type:	ENFORCEMENT
Date:	09/16/1999
Action:	Staff Letter - #30905
Global Id:	T0608500175
Action Type:	ENFORCEMENT
Date:	10/18/1999
Action:	Staff Letter - #31130
Global Id:	T0608500175
Action Type:	Other
Date:	10/28/1986
Action:	Leak Reported
Global Id:	T0608500175
Action Type:	Other
Date:	10/28/1986
Action:	Leak Began
Global Id:	T0608500175
Action Type:	RESPONSE
Date:	12/31/1992
Action:	Other Report / Document
Global Id:	T0608500175
Action Type:	RESPONSE
Date:	09/30/2003
Action:	CAP/RAP - Other Report
Global Id:	T0608500175
Action Type:	RESPONSE
Date:	03/13/1991
Action:	Interim Remedial Action Report
Global Id:	T0608500175
Action Type:	RESPONSE
Date:	03/13/1991
Action:	Other Report / Document
Global Id:	T0608500175
Action Type:	RESPONSE
Date:	03/31/2006
Action:	Unauthorized Release Form
Global Id:	T0608500175
Action Type:	RESPONSE

Map ID  
Direction  
Distance  
Elevation

MAP FINDINGS

Site

Database(s)

EDR ID Number  
EPA ID Number

**ARCO (Continued)**

**S101303801**

Date: 06/03/2011  
Action: Correspondence

Global Id: T0608500175  
Action Type: RESPONSE  
Date: 10/18/1999  
Action: Correspondence

Global Id: T0608500175  
Action Type: RESPONSE  
Date: 12/09/1993  
Action: Other Report / Document

Global Id: T0608500175  
Action Type: RESPONSE  
Date: 02/13/2004  
Action: Other Report / Document

Global Id: T0608500175  
Action Type: ENFORCEMENT  
Date: 05/20/2010  
Action: Staff Letter

Global Id: T0608500175  
Action Type: RESPONSE  
Date: 01/31/2001  
Action: Monitoring Report - Quarterly

Global Id: T0608500175  
Action Type: RESPONSE  
Date: 02/28/2000  
Action: Soil and Water Investigation Report

Global Id: T0608500175  
Action Type: RESPONSE  
Date: 10/24/1997  
Action: Monitoring Report - Quarterly

Global Id: T0608500175  
Action Type: RESPONSE  
Date: 09/07/1999  
Action: Soil and Water Investigation Workplan

Global Id: T0608500175  
Action Type: RESPONSE  
Date: 12/20/1996  
Action: Monitoring Report - Quarterly

Global Id: T0608500175  
Action Type: RESPONSE  
Date: 07/20/2010  
Action: Well Destruction Report

**LUST:**

Global Id: T0608500175  
Status: Completed - Case Closed  
Status Date: 04/22/2004

Map ID  
Direction  
Distance  
Elevation

MAP FINDINGS

Site

Database(s)

EDR ID Number  
EPA ID Number

**ARCO (Continued)**

**S101303801**

Global Id: T0608500175  
Status: Completed - Case Closed  
Status Date: 05/26/2011

Global Id: T0608500175  
Status: Open - Case Begin Date  
Status Date: 02/02/1983

Global Id: T0608500175  
Status: Open - Remediation  
Status Date: 04/22/2004

Global Id: T0608500175  
Status: Open - Site Assessment  
Status Date: 09/29/1987

Global Id: T0608500175  
Status: Open - Site Assessment  
Status Date: 12/05/1988

Global Id: T0608500175  
Status: Open - Verification Monitoring  
Status Date: 04/22/2004

**LUST SANTA CLARA:**

Region: SANTA CLARA  
SCVWD ID: 06S2W07C02F  
Date Closed: 05/26/2011  
EDR Link ID: 06S2W07C02F

**HIST CORTESE:**

Region: CORTESE  
Facility County Code: 43  
Reg By: LTNKA  
Reg Id: 43-0107

**CERS TANKS:**

Site ID: 220327  
CERS ID: T0608500175  
CERS Description: Leaking Underground Storage Tank Cleanup Site

**Affiliation:**

Affiliation Type Desc: Regional Board Caseworker  
Entity Name: Regional Water Board - SAN FRANCISCO BAY RWQCB (REGION 2)  
Entity Title: Not reported  
Affiliation Address: 1515 CLAY ST SUITE 1400  
Affiliation City: OAKLAND  
Affiliation State: CA  
Affiliation Country: Not reported  
Affiliation Zip: Not reported  
Affiliation Phone: Not reported

Map ID  
Direction  
Distance  
Elevation

MAP FINDINGS

Site

Database(s)

EDR ID Number  
EPA ID Number

EI1300 D M ORTIZ  
ENE 2995 MIDDLEFIELD RD  
1/2-1 PALO ALTO, CA 94303  
0.692 mi.  
3653 ft. Site 20 of 24 in cluster EI

CA HIST UST U001595866  
N/A

Relative:  
Lower  
Actual:  
13 ft.

HIST UST:

File Number: 0002CE1D  
URL: <http://geotracker.waterboards.ca.gov/ustpdfs/pdf/0002CE1D.pdf>  
Region: STATE  
Facility ID: 00000027051  
Facility Type: Gas Station  
Other Type: Not reported  
Contact Name: Not reported  
Telephone: 0000000000  
Owner Name: ARCO PETROLEUM PRODUCTS CO.  
Owner Address: 515 SOUTH FLOWER STREET  
Owner City,St,Zip: LOS ANGELES, CA 90071  
Total Tanks: 0004

Tank Num: 001  
Container Num: 0000000001  
Year Installed: 1966  
Tank Capacity: 00008000  
Tank Used for: PRODUCT  
Type of Fuel: 06  
Container Construction Thickness: 0000240  
Leak Detection: Stock Inventor, 10

Tank Num: 001  
Container Num: 0000000001  
Year Installed: 1966  
Tank Capacity: 00008000  
Tank Used for: PRODUCT  
Type of Fuel: 06  
Container Construction Thickness: 0000240  
Leak Detection: Stock Inventor, 10

Tank Num: 002  
Container Num: 0000000002  
Year Installed: 1966  
Tank Capacity: 00008000  
Tank Used for: PRODUCT  
Type of Fuel: 06  
Container Construction Thickness: 0000240  
Leak Detection: Stock Inventor, 10

Tank Num: 002  
Container Num: 0000000002  
Year Installed: 1966  
Tank Capacity: 00008000  
Tank Used for: PRODUCT  
Type of Fuel: 06  
Container Construction Thickness: 0000240  
Leak Detection: Stock Inventor, 10

Tank Num: 003  
Container Num: 0000000003  
Year Installed: 1966

Map ID  
 Direction  
 Distance  
 Elevation

MAP FINDINGS

Site

Database(s)

EDR ID Number  
 EPA ID Number

**D M ORTIZ (Continued)**

**U001595866**

Tank Capacity: 00010000  
 Tank Used for: PRODUCT  
 Type of Fuel: 06  
 Container Construction Thickness: 0000240  
 Leak Detection: Stock Inventor, 10

Tank Num: 003  
 Container Num: 0000000003  
 Year Installed: 1966  
 Tank Capacity: 00010000  
 Tank Used for: PRODUCT  
 Type of Fuel: 06  
 Container Construction Thickness: 0000240  
 Leak Detection: Stock Inventor, 10

Tank Num: 004  
 Container Num: 0000000004  
 Year Installed: 1966  
 Tank Capacity: 00000500  
 Tank Used for: PRODUCT  
 Type of Fuel: WASTE OIL  
 Container Construction Thickness: 0000093  
 Leak Detection: Stock Inventor

Tank Num: 004  
 Container Num: 0000000004  
 Year Installed: 1966  
 Tank Capacity: 00000500  
 Tank Used for: PRODUCT  
 Type of Fuel: WASTE OIL  
 Container Construction Thickness: 0000093  
 Leak Detection: Stock Inventor

[Click here for Geo Tracker PDF:](#)

**EI1301**  
**ENE**  
**1/2-1**  
**0.692 mi.**  
**3653 ft.**

**ARCO FAC #4430**  
**2995 MIDDLEFIELD RD**  
**PALO ALTO, CA 94303**  
**Site 21 of 24 in cluster EI**

**CA LUST** **S101594390**  
**CA HIST LUST** **N/A**  
**CA FID UST**

**Relative:**  
**Lower**  
**Actual:**  
**13 ft.**

LUST REG 2:  
 Region: 2  
 Facility Id: Not reported  
 Facility Status: Remedial action (cleanup) Underway  
 Case Number: 06S2W07C02f  
 How Discovered: Not reported  
 Leak Cause: Not reported  
 Leak Source: Not reported  
 Date Leak Confirmed: Not reported  
 Oversight Program: LUST  
 Prelim. Site Assessment Wokplan Submitted: Not reported  
 Preliminary Site Assessment Began: 9/29/1987  
 Pollution Characterization Began: 12/5/1988  
 Pollution Remediation Plan Submitted: Not reported  
 Date Remediation Action Underway: 4/22/2004  
 Date Post Remedial Action Monitoring Began: Not reported

Map ID  
Direction  
Distance  
Elevation

MAP FINDINGS

Site

Database(s)

EDR ID Number  
EPA ID Number

**ARCO FAC #4430 (Continued)**

**S101594390**

HIST LUST SANTA CLARA:

Region: SANTA CLARA  
Region Code: 2  
SCVWD ID: 06S2W07C02  
Oversite Agency: SCCDEH  
Date Listed: 1984-01-01 00:00:00  
Closed Date: Not reported

CA FID UST:

Facility ID: 43000346  
Regulated By: UTNKA  
Regulated ID: CAL000021  
Cortese Code: Not reported  
SIC Code: Not reported  
Facility Phone: 4154940518  
Mail To: Not reported  
Mailing Address: 17315 STUDEDAKER RD  
Mailing Address 2: Not reported  
Mailing City,St,Zip: PALO ALTO 94303  
Contact: Not reported  
Contact Phone: Not reported  
DUNs Number: Not reported  
NPDES Number: Not reported  
EPA ID: Not reported  
Comments: Not reported  
Status: Active

EI1302  
ENE  
1/2-1  
0.692 mi.  
3653 ft.

**ARCO FAC #4430**  
**2995 MIDDLEFIELD RD**  
**PALO ALTO, CA 94303**  
**Site 22 of 24 in cluster EI**

**CA SWEEPS UST U003804804**  
**N/A**

**Relative:**  
**Lower**  
**Actual:**  
**13 ft.**

SWEEPS UST:  
Status: Active  
Comp Number: 27051  
Number: 2  
Board Of Equalization: 44-000506  
Referral Date: 07-02-92  
Action Date: 07-02-92  
Created Date: 02-29-88  
Owner Tank Id: 1-UNL-R  
SWRCB Tank Id: 43-006-027051-000001  
Tank Status: A  
Capacity: 12000  
Active Date: 07-02-92  
Tank Use: M.V. FUEL  
STG: P  
Content: REG UNLEADED  
Number Of Tanks: 4  
  
Status: Active  
Comp Number: 27051  
Number: 2  
Board Of Equalization: 44-000506  
Referral Date: 07-02-92  
Action Date: 07-02-92

Map ID  
Direction  
Distance  
Elevation

MAP FINDINGS

Site

Database(s)

EDR ID Number  
EPA ID Number

ARCO FAC #4430 (Continued)

U003804804

Created Date: 02-29-88  
Owner Tank Id: 2-UNL-R  
SWRCB Tank Id: 43-006-027051-000002  
Tank Status: A  
Capacity: 12000  
Active Date: 07-02-92  
Tank Use: M.V. FUEL  
STG: P  
Content: REG UNLEADED  
Number Of Tanks: Not reported

Status: Active  
Comp Number: 27051  
Number: 2  
Board Of Equalization: 44-000506  
Referral Date: 07-02-92  
Action Date: 07-02-92  
Created Date: 02-29-88  
Owner Tank Id: 3-UNL-P  
SWRCB Tank Id: 43-006-027051-000003  
Tank Status: A  
Capacity: 12000  
Active Date: 07-02-92  
Tank Use: M.V. FUEL  
STG: P  
Content: PRM UNLEADED  
Number Of Tanks: Not reported

Status: Active  
Comp Number: 27051  
Number: 2  
Board Of Equalization: 44-000506  
Referral Date: 07-02-92  
Action Date: 07-02-92  
Created Date: 02-29-88  
Owner Tank Id: 4  
SWRCB Tank Id: 43-006-027051-000004  
Tank Status: A  
Capacity: 500  
Active Date: 07-02-92  
Tank Use: OIL  
STG: W  
Content: WASTE OIL  
Number Of Tanks: Not reported

EE1303  
SE  
1/2-1  
0.692 mi.  
3654 ft.

BEACON #3463  
4073 EL CAMINO REAL  
PALO ALTO, CA 94306  
Site 5 of 14 in cluster EE

CA LUST  
CA HIST LUST  
CA SWEEPS UST  
CA FID UST  
CA CERS

S101623425  
N/A

Relative:  
Higher  
Actual:  
45 ft.

LUST REG 2:  
Region: 2  
Facility Id: Not reported  
Facility Status: Remedial action (cleanup) Underway  
Case Number: 06S2W18C01f  
How Discovered: Not reported  
Leak Cause: Not reported

Map ID  
Direction  
Distance  
Elevation

MAP FINDINGS

Site

Database(s)

EDR ID Number  
EPA ID Number

**BEACON #3463 (Continued)**

**S101623425**

Leak Source: Not reported  
Date Leak Confirmed: Not reported  
Oversight Program: LUST  
Prelim. Site Assessment Workplan Submitted: Not reported  
Preliminary Site Assessment Began: 12/15/1987  
Pollution Characterization Began: 12/15/1987  
Pollution Remediation Plan Submitted: Not reported  
Date Remediation Action Underway: 3/1/1998  
Date Post Remedial Action Monitoring Began: Not reported

LUST SANTA CLARA:

Region: SANTA CLARA  
SCVWD ID: 06S2W18C01F  
Date Closed: 11/15/2004  
EDR Link ID: 06S2W18C01F

HIST LUST SANTA CLARA:

Region: SANTA CLARA  
Region Code: 2  
SCVWD ID: 06S2W18C01  
Oversite Agency: SCVWD  
Date Listed: 1989-01-01 00:00:00  
Closed Date: 2004-11-15 00:00:00

SWEEPS UST:

Status: Active  
Comp Number: 42188  
Number: 9  
Board Of Equalization: 44-000030  
Referral Date: 07-01-85  
Action Date: Not reported  
Created Date: 02-29-88  
Owner Tank Id: 463-2  
SWRCB Tank Id: 43-006-042188-000001  
Tank Status: A  
Capacity: 8000  
Active Date: 07-01-85  
Tank Use: M.V. FUEL  
STG: P  
Content: LEADED  
Number Of Tanks: 3

Status: Active  
Comp Number: 42188  
Number: 9  
Board Of Equalization: 44-000030  
Referral Date: 07-01-85  
Action Date: Not reported  
Created Date: 02-29-88  
Owner Tank Id: 463-3  
SWRCB Tank Id: 43-006-042188-000002  
Tank Status: A  
Capacity: 8000  
Active Date: 07-01-85  
Tank Use: M.V. FUEL  
STG: P



Map ID  
Direction  
Distance  
Elevation

MAP FINDINGS

Site

Database(s)

EDR ID Number  
EPA ID Number

**BEACON #3463 (Continued)**

**S101623425**

Content: REG UNLEADED  
Number Of Tanks: Not reported  
  
Status: Active  
Comp Number: 42188  
Number: 9  
Board Of Equalization: 44-000030  
Referral Date: 07-01-85  
Action Date: Not reported  
Created Date: 02-29-88  
Owner Tank Id: 463-4  
SWRCB Tank Id: 43-006-042188-000003  
Tank Status: A  
Capacity: 8000  
Active Date: 07-01-85  
Tank Use: M.V. FUEL  
STG: P  
Content: REG UNLEADED  
Number Of Tanks: Not reported

**CA FID UST:**

Facility ID: 43000386  
Regulated By: UTNKA  
Regulated ID: 00042188  
Cortese Code: Not reported  
SIC Code: Not reported  
Facility Phone: 2095820241  
Mail To: Not reported  
Mailing Address: 525 W 003RD ST  
Mailing Address 2: Not reported  
Mailing City,St,Zip: PALO ALTO 94306  
Contact: Not reported  
Contact Phone: Not reported  
DUNs Number: Not reported  
NPDES Number: Not reported  
EPA ID: Not reported  
Comments: Not reported  
Status: Active

**CERS TANKS:**

Site ID: 236121  
CERS ID: T0608500226  
CERS Description: Leaking Underground Storage Tank Cleanup Site

**Affiliation:**

Affiliation Type Desc: Local Agency Caseworker  
Entity Name: UST CASE WORKER - SANTA CLARA COUNTY LOP  
Entity Title: Not reported  
Affiliation Address: 1555 Berger Drive, Suite 300  
Affiliation City: SAN JOSE  
Affiliation State: CA  
Affiliation Country: Not reported  
Affiliation Zip: Not reported  
Affiliation Phone: 4089183400

Affiliation Type Desc: Regional Board Caseworker  
Entity Name: Regional Water Board - SAN FRANCISCO BAY RWQCB (REGION 2)

Map ID  
Direction  
Distance  
Elevation

MAP FINDINGS

Site

Database(s)

EDR ID Number  
EPA ID Number

**BEACON #3463 (Continued)**

**S101623425**

Entity Title: Not reported  
Affiliation Address: 1515 CLAY ST SUITE 1400  
Affiliation City: OAKLAND  
Affiliation State: CA  
Affiliation Country: Not reported  
Affiliation Zip: Not reported  
Affiliation Phone: Not reported

**EE1304  
SE  
1/2-1  
0.692 mi.  
3654 ft.**

**BEACON STATION #463  
4073 EL CAMINO REAL  
PALO ALTO, CA 94306  
Site 6 of 14 in cluster EE**

**CA LUST U001595945  
CA HIST UST N/A  
CA HIST CORTESE**

**Relative:  
Higher  
Actual:  
45 ft.**

LUST:  
Lead Agency: SANTA CLARA COUNTY LOP  
Case Type: LUST Cleanup Site  
Geo Track: [http://geotracker.waterboards.ca.gov/profile\\_report.asp?global\\_id=T0608500226](http://geotracker.waterboards.ca.gov/profile_report.asp?global_id=T0608500226)  
Global Id: T0608500226  
Latitude: 37.4150051357051  
Longitude: -122.126864645508  
Status: Completed - Case Closed  
Status Date: 11/15/2004  
Case Worker: UST  
RB Case Number: Not reported  
Local Agency: SANTA CLARA COUNTY LOP  
File Location: All Files are on GeoTracker or in the Local Agency Database  
Local Case Number: Not reported  
Potential Media Affect: Other Groundwater (uses other than drinking water)  
Potential Contaminants of Concern: Gasoline  
Site History: Not reported

LUST:  
Global Id: T0608500226  
Contact Type: Regional Board Caseworker  
Contact Name: Regional Water Board  
Organization Name: SAN FRANCISCO BAY RWQCB (REGION 2)  
Address: 1515 CLAY ST SUITE 1400  
City: OAKLAND  
Email: Not reported  
Phone Number: Not reported

Global Id: T0608500226  
Contact Type: Local Agency Caseworker  
Contact Name: UST CASE WORKER  
Organization Name: SANTA CLARA COUNTY LOP  
Address: 1555 Berger Drive, Suite 300  
City: SAN JOSE  
Email: Not reported  
Phone Number: 4089183400

LUST:  
Global Id: T0608500226  
Action Type: RESPONSE  
Date: 12/17/1999  
Action: Other Report / Document

Map ID  
Direction  
Distance  
Elevation

MAP FINDINGS

Site

Database(s)

EDR ID Number  
EPA ID Number

**BEACON STATION #463 (Continued)**

**U001595945**

Global Id:	T0608500226
Action Type:	REMEDIATION
Date:	06/18/1997
Action:	In Situ Physical/Chemical Treatment (other than SVE)
Global Id:	T0608500226
Action Type:	REMEDIATION
Date:	11/01/1992
Action:	Excavation
Global Id:	T0608500226
Action Type:	REMEDIATION
Date:	12/04/1995
Action:	Soil Vapor Extraction (SVE)
Global Id:	T0608500226
Action Type:	REMEDIATION
Date:	12/04/1995
Action:	Pump & Treat (P&T) Groundwater
Global Id:	T0608500226
Action Type:	REMEDIATION
Date:	03/01/1998
Action:	Soil Vapor Extraction (SVE)
Global Id:	T0608500226
Action Type:	REMEDIATION
Date:	03/01/1998
Action:	In Situ Physical/Chemical Treatment (other than SVE)
Global Id:	T0608500226
Action Type:	REMEDIATION
Date:	10/15/1998
Action:	Ex Situ Physical/Chemical Treatment (other than P&T, SVE, or Excavation)
Global Id:	T0608500226
Action Type:	RESPONSE
Date:	05/12/1994
Action:	Other Report / Document
Global Id:	T0608500226
Action Type:	RESPONSE
Date:	03/08/2004
Action:	Proposed Plan
Global Id:	T0608500226
Action Type:	RESPONSE
Date:	10/20/2004
Action:	Well Destruction Report
Global Id:	T0608500226
Action Type:	RESPONSE
Date:	10/25/1997
Action:	Other Report / Document
Global Id:	T0608500226
Action Type:	RESPONSE

Map ID  
Direction  
Distance  
Elevation

MAP FINDINGS

Site

Database(s)

EDR ID Number  
EPA ID Number

**BEACON STATION #463 (Continued)**

**U001595945**

Date: 08/15/2000  
Action: Monitoring Report - Quarterly

Global Id: T0608500226  
Action Type: RESPONSE  
Date: 10/15/1995  
Action: Monitoring Report - Quarterly

Global Id: T0608500226  
Action Type: RESPONSE  
Date: 01/15/1996  
Action: Monitoring Report - Quarterly

Global Id: T0608500226  
Action Type: RESPONSE  
Date: 04/15/1996  
Action: Monitoring Report - Quarterly

Global Id: T0608500226  
Action Type: RESPONSE  
Date: 10/15/1996  
Action: Monitoring Report - Quarterly

Global Id: T0608500226  
Action Type: RESPONSE  
Date: 01/15/1997  
Action: Monitoring Report - Quarterly

Global Id: T0608500226  
Action Type: RESPONSE  
Date: 10/30/2002  
Action: Monitoring Report - Quarterly

Global Id: T0608500226  
Action Type: RESPONSE  
Date: 01/30/2003  
Action: Monitoring Report - Quarterly

Global Id: T0608500226  
Action Type: ENFORCEMENT  
Date: 11/15/2004  
Action: Closure/No Further Action Letter

Global Id: T0608500226  
Action Type: RESPONSE  
Date: 10/25/1997  
Action: Other Report / Document

Global Id: T0608500226  
Action Type: RESPONSE  
Date: 08/24/1994  
Action: Other Report / Document

Global Id: T0608500226  
Action Type: RESPONSE  
Date: 03/29/1986  
Action: Verbal Communication

Map ID  
Direction  
Distance  
Elevation

MAP FINDINGS

Site

Database(s)

EDR ID Number  
EPA ID Number

**BEACON STATION #463 (Continued)**

**U001595945**

Global Id: T0608500226  
Action Type: RESPONSE  
Date: 03/13/1998  
Action: CAP/RAP - Other Report

Global Id: T0608500226  
Action Type: RESPONSE  
Date: 03/13/1998  
Action: Correspondence

Global Id: T0608500226  
Action Type: RESPONSE  
Date: 07/15/1996  
Action: Monitoring Report - Quarterly

Global Id: T0608500226  
Action Type: RESPONSE  
Date: 01/15/1998  
Action: Monitoring Report - Quarterly

Global Id: T0608500226  
Action Type: RESPONSE  
Date: 04/30/2002  
Action: Monitoring Report - Quarterly

Global Id: T0608500226  
Action Type: RESPONSE  
Date: 07/30/2002  
Action: Monitoring Report - Quarterly

Global Id: T0608500226  
Action Type: RESPONSE  
Date: 04/30/2003  
Action: Monitoring Report - Quarterly

Global Id: T0608500226  
Action Type: RESPONSE  
Date: 07/31/2003  
Action: Monitoring Report - Quarterly

Global Id: T0608500226  
Action Type: RESPONSE  
Date: 04/30/2001  
Action: Monitoring Report - Quarterly

Global Id: T0608500226  
Action Type: RESPONSE  
Date: 07/30/2001  
Action: Monitoring Report - Quarterly

Global Id: T0608500226  
Action Type: RESPONSE  
Date: 10/30/2001  
Action: Monitoring Report - Quarterly

Global Id: T0608500226  
Action Type: RESPONSE

Map ID  
Direction  
Distance  
Elevation

MAP FINDINGS

Site

Database(s)

EDR ID Number  
EPA ID Number

**BEACON STATION #463 (Continued)**

**U001595945**

Date: 10/30/2000  
Action: Monitoring Report - Quarterly

Global Id: T0608500226  
Action Type: RESPONSE  
Date: 01/31/2001  
Action: Monitoring Report - Quarterly

Global Id: T0608500226  
Action Type: RESPONSE  
Date: 10/15/1991  
Action: Other Workplan

Global Id: T0608500226  
Action Type: RESPONSE  
Date: 09/21/1999  
Action: Correspondence

Global Id: T0608500226  
Action Type: RESPONSE  
Date: 12/26/1991  
Action: Other Report / Document

Global Id: T0608500226  
Action Type: RESPONSE  
Date: 09/08/1994  
Action: Soil Vapor Intrusion Investigation Workplan

Global Id: T0608500226  
Action Type: RESPONSE  
Date: 04/02/1993  
Action: Tank Removal Report / UST Sampling Report

Global Id: T0608500226  
Action Type: RESPONSE  
Date: 02/17/1994  
Action: Risk Assessment Report

Global Id: T0608500226  
Action Type: RESPONSE  
Date: 07/31/2003  
Action: Monitoring Report - Quarterly

Global Id: T0608500226  
Action Type: ENFORCEMENT  
Date: 11/14/1997  
Action: Staff Letter - #30270

Global Id: T0608500226  
Action Type: ENFORCEMENT  
Date: 07/26/1991  
Action: Notice of Responsibility - #40117

Global Id: T0608500226  
Action Type: ENFORCEMENT  
Date: 01/01/2002  
Action: Staff Letter - #38035

Map ID  
Direction  
Distance  
Elevation

MAP FINDINGS

Site

Database(s)

EDR ID Number  
EPA ID Number

**BEACON STATION #463 (Continued)**

**U001595945**

Global Id:	T0608500226
Action Type:	ENFORCEMENT
Date:	02/01/2003
Action:	Staff Letter - #41411
Global Id:	T0608500226
Action Type:	ENFORCEMENT
Date:	03/27/2001
Action:	Staff Letter - #30289
Global Id:	T0608500226
Action Type:	ENFORCEMENT
Date:	10/25/2000
Action:	Staff Letter - #30285
Global Id:	T0608500226
Action Type:	ENFORCEMENT
Date:	08/17/2000
Action:	Staff Letter - #30283
Global Id:	T0608500226
Action Type:	ENFORCEMENT
Date:	06/20/2000
Action:	Staff Letter - #30281
Global Id:	T0608500226
Action Type:	ENFORCEMENT
Date:	08/18/1995
Action:	Staff Letter - #30252
Global Id:	T0608500226
Action Type:	Other
Date:	02/08/1988
Action:	Leak Reported
Global Id:	T0608500226
Action Type:	RESPONSE
Date:	05/29/2013
Action:	Unauthorized Release Form
Global Id:	T0608500226
Action Type:	RESPONSE
Date:	12/14/1993
Action:	Other Report / Document
Global Id:	T0608500226
Action Type:	RESPONSE
Date:	07/31/2003
Action:	Remedial Progress Report
Global Id:	T0608500226
Action Type:	RESPONSE
Date:	04/29/2013
Action:	Soil and Water Investigation Report
Global Id:	T0608500226
Action Type:	RESPONSE

Map ID  
Direction  
Distance  
Elevation

MAP FINDINGS

Site

Database(s)

EDR ID Number  
EPA ID Number

**BEACON STATION #463 (Continued)**

**U001595945**

Date: 04/15/1997  
Action: Monitoring Report - Quarterly

Global Id: T0608500226  
Action Type: RESPONSE  
Date: 07/15/1997  
Action: Monitoring Report - Quarterly

Global Id: T0608500226  
Action Type: RESPONSE  
Date: 04/15/1998  
Action: Monitoring Report - Quarterly

**LUST:**

Global Id: T0608500226  
Status: Completed - Case Closed  
Status Date: 11/15/2004

Global Id: T0608500226  
Status: Open - Case Begin Date  
Status Date: 12/15/1987

Global Id: T0608500226  
Status: Open - Remediation  
Status Date: 03/01/1998

Global Id: T0608500226  
Status: Open - Site Assessment  
Status Date: 12/15/1987

**HIST UST:**

File Number: Not reported  
URL: Not reported  
Region: STATE  
Facility ID: 00000042188  
Facility Type: Gas Station  
Other Type: Not reported  
Contact Name: JOHN DENNIS SULLIVAN  
Telephone: 2095820241  
Owner Name: F. LANGWITH BERRY  
Owner Address: P.O. BOX 999  
Owner City,St,Zip: LOS ALTOS, CA 94023  
Total Tanks: 0003

Tank Num: 001  
Container Num: 463-2  
Year Installed: 1964  
Tank Capacity: 00008000  
Tank Used for: PRODUCT  
Type of Fuel: REGULAR  
Container Construction Thickness: .025  
Leak Detection: Stock Inventor

Tank Num: 002  
Container Num: 463-3



Map ID  
Direction  
Distance  
Elevation

MAP FINDINGS

Site

Database(s)

EDR ID Number  
EPA ID Number

**BEACON STATION #463 (Continued)**

**U001595945**

Year Installed: 1964  
Tank Capacity: 00008000  
Tank Used for: PRODUCT  
Type of Fuel: UNLEADED  
Container Construction Thickness: .025  
Leak Detection: Stock Inventor

Tank Num: 003  
Container Num: 463-4  
Year Installed: 1964  
Tank Capacity: 00008000  
Tank Used for: PRODUCT  
Type of Fuel: PREMIUM  
Container Construction Thickness: .025  
Leak Detection: Stock Inventor

**HIST CORTESE:**

Region: CORTESE  
Facility County Code: 43  
Reg By: LTNKA  
Reg Id: 43-0160

**EE1305 SE**  
1/2-1  
0.693 mi.  
3661 ft.

**DEN BECON SERVICE**  
4073 EL COMINO RIO  
PALO ALTO, CA 94306

**EDR Hist Auto 1020649095**  
N/A

Site 7 of 14 in cluster EE

**Relative: Higher**

EDR Hist Auto

**Actual: 45 ft.**

Year: Name:  
1989 DEN BECON SERVICE  
1990 DEN BECON SERVICE

Type:  
Gasoline Service Stations  
Gasoline Service Stations

**EK1306 NE**  
1/2-1  
0.694 mi.  
3664 ft.

**WALGREENS #6869**  
2605 MIDDLEFIELD RD  
PALO ALTO, CA 94306

**CA HAZNET S113177409**  
**CA CERS HAZ WASTE**  
**CA CERS** N/A

Site 4 of 12 in cluster EK

**Relative: Lower**

HAZNET:

**Actual: 17 ft.**

envid: S113177409  
Year: 2016  
GEPAID: CAR000147314  
Contact: REBECCA LEE-GALE  
Telephone: 7606028700  
Mailing Name: Not reported  
Mailing Address: 3207 GREY HAWK CT., SUITE 200  
Mailing City,St,Zip: CARLSBAD, CA 920100000  
Gen County: Santa Clara  
TSD EPA ID: CAD980884183  
TSD County: Sacramento  
Waste Category: Pharmaceutical waste  
Disposal Method: Storage, Bulking, And/Or Transfer Off Site--No Treatment/Reovery (H010-H129) Or (H131-H135)  
Tons: 0.0045

Map ID  
Direction  
Distance  
Elevation

MAP FINDINGS

Site

Database(s)

EDR ID Number  
EPA ID Number

**WALGREENS #6869 (Continued)**

**S113177409**

Cat Decode: Pharmaceutical waste  
Method Decode: Storage, Bulking, And/Or Transfer Off Site--No Treatment/Reovery  
(H010-H129) Or (H131-H135)  
Facility County: Santa Clara

envid: S113177409  
Year: 2016  
GEPaid: CAR000147314  
Contact: REBECCA LEE-GALE  
Telephone: 7606028700  
Mailing Name: Not reported  
Mailing Address: 3207 GREY HAWK CT., SUITE 200  
Mailing City,St,Zip: CARLSBAD, CA 920100000  
Gen County: Santa Clara  
TSD EPA ID: NVD980895338  
TSD County: 99  
Waste Category: Off-specification, aged or surplus organics  
Disposal Method: Storage, Bulking, And/Or Transfer Off Site--No Treatment/Reovery  
(H010-H129) Or (H131-H135)  
Tons: 0.0055  
Cat Decode: Off-specification, aged or surplus organics  
Method Decode: Storage, Bulking, And/Or Transfer Off Site--No Treatment/Reovery  
(H010-H129) Or (H131-H135)  
Facility County: Santa Clara

envid: S113177409  
Year: 2016  
GEPaid: CAR000147314  
Contact: REBECCA LEE-GALE  
Telephone: 7606028700  
Mailing Name: Not reported  
Mailing Address: 3207 GREY HAWK CT., SUITE 200  
Mailing City,St,Zip: CARLSBAD, CA 920100000  
Gen County: Santa Clara  
TSD EPA ID: NVD980895338  
TSD County: 99  
Waste Category: Pharmaceutical waste  
Disposal Method: Storage, Bulking, And/Or Transfer Off Site--No Treatment/Reovery  
(H010-H129) Or (H131-H135)  
Tons: 0.006  
Cat Decode: Pharmaceutical waste  
Method Decode: Storage, Bulking, And/Or Transfer Off Site--No Treatment/Reovery  
(H010-H129) Or (H131-H135)  
Facility County: Santa Clara

envid: S113177409  
Year: 2016  
GEPaid: CAR000147314  
Contact: REBECCA LEE-GALE  
Telephone: 7606028700  
Mailing Name: Not reported  
Mailing Address: 3207 GREY HAWK CT., SUITE 200  
Mailing City,St,Zip: CARLSBAD, CA 920100000  
Gen County: Santa Clara  
TSD EPA ID: INR000110197  
TSD County: Not reported  
Waste Category: Pharmaceutical waste

Map ID  
Direction  
Distance  
Elevation

MAP FINDINGS

Site

Database(s)

EDR ID Number  
EPA ID Number

**WALGREENS #6869 (Continued)**

**S113177409**

Disposal Method: Storage, Bulking, And/Or Transfer Off Site--No Treatment/Reovery (H010-H129) Or (H131-H135)  
Tons: 0.001  
Cat Decode: Pharmaceutical waste  
Method Decode: Storage, Bulking, And/Or Transfer Off Site--No Treatment/Reovery (H010-H129) Or (H131-H135)  
Facility County: Santa Clara

envid: S113177409  
Year: 2016  
GEPAID: CAR000147314  
Contact: REBECCA LEE-GALE  
Telephone: 7606028700  
Mailing Name: Not reported  
Mailing Address: 3207 GREY HAWK CT., SUITE 200  
Mailing City,St,Zip: CARLSBAD, CA 920100000  
Gen County: Santa Clara  
TSD EPA ID: CAD980884183  
TSD County: Sacramento  
Waste Category: Off-specification, aged or surplus organics  
Disposal Method: Storage, Bulking, And/Or Transfer Off Site--No Treatment/Reovery (H010-H129) Or (H131-H135)  
Tons: 0.002  
Cat Decode: Off-specification, aged or surplus organics  
Method Decode: Storage, Bulking, And/Or Transfer Off Site--No Treatment/Reovery (H010-H129) Or (H131-H135)  
Facility County: Santa Clara

[Click this hyperlink](#) while viewing on your computer to access 164 additional CA\_HAZNET: record(s) in the EDR Site Report.

**CERS HAZ WASTE:**

Site ID: 170053  
CERS ID: 10078519  
CERS Description: Hazardous Waste Generator

**Evaluation:**

Eval General Type: Compliance Evaluation Inspection  
Eval Date: 05-16-2016  
Violations Found: No  
Eval Type: Routine done by local agency  
Eval Notes: Not reported  
Eval Division: Palo Alto City Fire Department  
Eval Program: HMRRP  
Eval Source: CERS

Eval General Type: Compliance Evaluation Inspection  
Eval Date: 08-28-2017  
Violations Found: No  
Eval Type: Routine done by local agency  
Eval Notes: No violations observed  
Eval Division: Palo Alto City Fire Department  
Eval Program: HMRRP  
Eval Source: CERS

**Coordinates:**

Site ID: 170053

Map ID  
Direction  
Distance  
Elevation

MAP FINDINGS

Site

Database(s)

EDR ID Number  
EPA ID Number

**WALGREENS #6869 (Continued)**

**S113177409**

Facility Name: WALGREENS #6869  
Env Int Type Code: HWG  
Program ID: 10078519  
Coord Name: Not reported  
Ref Point Type Desc: Unknown  
Latitude: 37.434513  
Longitude: -122.130119

**Affiliation:**

Affiliation Type Desc: CUPA District  
Entity Name: Santa Clara County Environmental Health  
Entity Title: Not reported  
Affiliation Address: 1555 Berger Drive, Suite 300  
Affiliation City: San Jose  
Affiliation State: CA  
Affiliation Country: Not reported  
Affiliation Zip: 95112-2716  
Affiliation Phone: (408) 918-3400

Affiliation Type Desc: Document Preparer  
Entity Name: Tristan Guison, On behalf of Walgreen Co.  
Entity Title: Not reported  
Affiliation Address: Not reported  
Affiliation City: Not reported  
Affiliation State: Not reported  
Affiliation Country: Not reported  
Affiliation Zip: Not reported  
Affiliation Phone: Not reported

Affiliation Type Desc: Environmental Contact  
Entity Name: Verisk 3E, Regulatory Department/Walgreen Co.  
Entity Title: Not reported  
Affiliation Address: 3207 Grey Hawk Court, Suite 200  
Affiliation City: Carlsbad  
Affiliation State: CA  
Affiliation Country: Not reported  
Affiliation Zip: 92010  
Affiliation Phone: (760) 602-8700

Affiliation Type Desc: Facility Mailing Address  
Entity Name: Mailing Address  
Entity Title: Not reported  
Affiliation Address: Verisk 3E, Regulatory/Walgreen Co, 3207 Grey Hawk Court, Suite 200.  
Affiliation City: Carlsbad  
Affiliation State: CA  
Affiliation Country: Not reported  
Affiliation Zip: 92010  
Affiliation Phone: Not reported

Affiliation Type Desc: Identification Signer  
Entity Name: Tristan Guison, on behalf of Walgreen Co.  
Entity Title: Regulatory Compliance Specialist, Verisk 3E  
Affiliation Address: Not reported  
Affiliation City: Not reported  
Affiliation State: Not reported  
Affiliation Country: Not reported  
Affiliation Zip: Not reported

Map ID  
Direction  
Distance  
Elevation

MAP FINDINGS

Site

Database(s)

EDR ID Number  
EPA ID Number

**WALGREENS #6869 (Continued)**

**S113177409**

Affiliation Phone: Not reported  
  
Affiliation Type Desc: Legal Owner  
Entity Name: Walgreen Co.  
Entity Title: Not reported  
Affiliation Address: 200 Wilmot Road  
Affiliation City: Deerfield  
Affiliation State: IL  
Affiliation Country: United States  
Affiliation Zip: 60015  
Affiliation Phone: (847) 914-2264

Affiliation Type Desc: Operator  
Entity Name: Walgreen Co.  
Entity Title: Not reported  
Affiliation Address: Not reported  
Affiliation City: Not reported  
Affiliation State: Not reported  
Affiliation Country: Not reported  
Affiliation Zip: Not reported  
Affiliation Phone: (847) 914-2264

Affiliation Type Desc: Parent Corporation  
Entity Name: Walgreens  
Entity Title: Not reported  
Affiliation Address: Not reported  
Affiliation City: Not reported  
Affiliation State: Not reported  
Affiliation Country: Not reported  
Affiliation Zip: Not reported  
Affiliation Phone: Not reported

Affiliation Type Desc: Property Owner  
Entity Name: Moreni Middlefield, LLC  
Entity Title: Not reported  
Affiliation Address: 1045 Sansome St STE 308  
Affiliation City: San Francisco  
Affiliation State: CA  
Affiliation Country: United States  
Affiliation Zip: 94111-1317  
Affiliation Phone: (408) 262-4226

CERS TANKS:  
Site ID: 170053  
CERS ID: 10078519  
CERS Description: Chemical Storage Facilities

Evaluation:  
Eval General Type: Compliance Evaluation Inspection  
Eval Date: 05-16-2016  
Violations Found: No  
Eval Type: Routine done by local agency  
Eval Notes: Not reported  
Eval Division: Palo Alto City Fire Department  
Eval Program: HMRRP  
Eval Source: CERS

Map ID  
Direction  
Distance  
Elevation

MAP FINDINGS

Site

Database(s)

EDR ID Number  
EPA ID Number

**WALGREENS #6869 (Continued)**

**S113177409**

Eval General Type: Compliance Evaluation Inspection  
Eval Date: 08-28-2017  
Violations Found: No  
Eval Type: Routine done by local agency  
Eval Notes: No violations observed  
Eval Division: Palo Alto City Fire Department  
Eval Program: HMRRP  
Eval Source: CERS

Coordinates:  
Site ID: 170053  
Facility Name: WALGREENS #6869  
Env Int Type Code: HWG  
Program ID: 10078519  
Coord Name: Not reported  
Ref Point Type Desc: Unknown  
Latitude: 37.434513  
Longitude: -122.130119

Affiliation:  
Affiliation Type Desc: CUPA District  
Entity Name: Santa Clara County Environmental Health  
Entity Title: Not reported  
Affiliation Address: 1555 Berger Drive, Suite 300  
Affiliation City: San Jose  
Affiliation State: CA  
Affiliation Country: Not reported  
Affiliation Zip: 95112-2716  
Affiliation Phone: (408) 918-3400

Affiliation Type Desc: Document Preparer  
Entity Name: Tristan Guison, On behalf of Walgreen Co.  
Entity Title: Not reported  
Affiliation Address: Not reported  
Affiliation City: Not reported  
Affiliation State: Not reported  
Affiliation Country: Not reported  
Affiliation Zip: Not reported  
Affiliation Phone: Not reported

Affiliation Type Desc: Environmental Contact  
Entity Name: Verisk 3E, Regulatory Department/Walgreen Co.  
Entity Title: Not reported  
Affiliation Address: 3207 Grey Hawk Court, Suite 200  
Affiliation City: Carlsbad  
Affiliation State: CA  
Affiliation Country: Not reported  
Affiliation Zip: 92010  
Affiliation Phone: (760) 602-8700

Affiliation Type Desc: Facility Mailing Address  
Entity Name: Mailing Address  
Entity Title: Not reported  
Affiliation Address: Verisk 3E, Regulatory/Walgreen Co, 3207 Grey Hawk Court, Suite 200.  
Affiliation City: Carlsbad  
Affiliation State: CA

Map ID  
Direction  
Distance  
Elevation

MAP FINDINGS

Site

Database(s)

EDR ID Number  
EPA ID Number

**WALGREENS #6869 (Continued)**

**S113177409**

Affiliation Country:	Not reported
Affiliation Zip:	92010
Affiliation Phone:	Not reported
Affiliation Type Desc:	Identification Signer
Entity Name:	Tristan Guison, on behalf of Walgreen Co.
Entity Title:	Regulatory Compliance Specialist, Verisk 3E
Affiliation Address:	Not reported
Affiliation City:	Not reported
Affiliation State:	Not reported
Affiliation Country:	Not reported
Affiliation Zip:	Not reported
Affiliation Phone:	Not reported
Affiliation Type Desc:	Legal Owner
Entity Name:	Walgreen Co.
Entity Title:	Not reported
Affiliation Address:	200 Wilmot Road
Affiliation City:	Deerfield
Affiliation State:	IL
Affiliation Country:	United States
Affiliation Zip:	60015
Affiliation Phone:	(847) 914-2264
Affiliation Type Desc:	Operator
Entity Name:	Walgreen Co.
Entity Title:	Not reported
Affiliation Address:	Not reported
Affiliation City:	Not reported
Affiliation State:	Not reported
Affiliation Country:	Not reported
Affiliation Zip:	Not reported
Affiliation Phone:	(847) 914-2264
Affiliation Type Desc:	Parent Corporation
Entity Name:	Walgreens
Entity Title:	Not reported
Affiliation Address:	Not reported
Affiliation City:	Not reported
Affiliation State:	Not reported
Affiliation Country:	Not reported
Affiliation Zip:	Not reported
Affiliation Phone:	Not reported
Affiliation Type Desc:	Property Owner
Entity Name:	Moreni Middlefield, LLC
Entity Title:	Not reported
Affiliation Address:	1045 Sansome St STE 308
Affiliation City:	San Francisco
Affiliation State:	CA
Affiliation Country:	United States
Affiliation Zip:	94111-1317
Affiliation Phone:	(408) 262-4226

Map ID  
Direction  
Distance  
Elevation

MAP FINDINGS

Site

Database(s)

EDR ID Number  
EPA ID Number

EK1307  
NE  
1/2-1  
0.694 mi.  
3664 ft.

**WALGREENS #6869**  
**2605 MIDDLEFIELD RD**  
**PALO ALTO, CA 94306**  
**Site 5 of 12 in cluster EK**

**RCRA-CESQG 1019322667**  
**CAR000147314**

**Relative:**  
**Lower**  
**Actual:**  
**17 ft.**

RCRA-CESQG:  
Date form received by agency: 04/07/2016  
Facility name: WALGREENS #6869  
Facility address: 2605 MIDDLEFIELD RD  
PALO ALTO, CA 94306  
EPA ID: CAR000147314  
Mailing address: GREYHAWK CT  
SUITE 200  
CARLSBAD, CA 92010  
Contact: KARINA ROMERO  
Contact address: GREYHAWK CT SUITE 200  
CARLSBAD, CA 92010  
Contact country: US  
Contact telephone: 760-602-8700  
Contact email: REGULATORY@3ECOMPANY.COM  
EPA Region: 09  
Classification: Conditionally Exempt Small Quantity Generator  
Description: Handler: generates 100 kg or less of hazardous waste per calendar month, and accumulates 1000 kg or less of hazardous waste at any time; or generates 1 kg or less of acutely hazardous waste per calendar month, and accumulates at any time: 1 kg or less of acutely hazardous waste; or 100 kg or less of any residue or contaminated soil, waste or other debris resulting from the cleanup of a spill, into or on any land or water, of acutely hazardous waste; or generates 100 kg or less of any residue or contaminated soil, waste or other debris resulting from the cleanup of a spill, into or on any land or water, of acutely hazardous waste during any calendar month, and accumulates at any time: 1 kg or less of acutely hazardous waste; or 100 kg or less of any residue or contaminated soil, waste or other debris resulting from the cleanup of a spill, into or on any land or water, of acutely hazardous waste

Owner/Operator Summary:  
Owner/operator name: MORENO MIDDLEFIELD LLC  
Owner/operator address: SANSOME ST STE 308  
SAN FRANCISCO, CA 94111  
Owner/operator country: US  
Owner/operator telephone: 408-282-4041  
Owner/operator email: Not reported  
Owner/operator fax: Not reported  
Owner/operator extension: Not reported  
Legal status: Private  
Owner/Operator Type: Owner  
Owner/Op start date: 07/21/2003  
Owner/Op end date: Not reported  
Owner/operator name: WALGREENS COMP  
Owner/operator address: Not reported  
Not reported  
Owner/operator country: Not reported  
Owner/operator telephone: Not reported  
Owner/operator email: Not reported  
Owner/operator fax: Not reported



Map ID  
Direction  
Distance  
Elevation

MAP FINDINGS

Site

Database(s)

EDR ID Number  
EPA ID Number

**WALGREENS #6869 (Continued)**

**1019322667**

Owner/operator extension: Not reported  
Legal status: Private  
Owner/Operator Type: Owner  
Owner/Op start date: 07/22/2003  
Owner/Op end date: Not reported

Owner/operator name: WALGREENS  
Owner/operator address: Not reported  
Not reported  
Owner/operator country: Not reported  
Owner/operator telephone: Not reported  
Owner/operator email: Not reported  
Owner/operator fax: Not reported  
Owner/operator extension: Not reported  
Legal status: Private  
Owner/Operator Type: Operator  
Owner/Op start date: 07/22/2003  
Owner/Op end date: Not reported

Owner/operator name: WALGREEN CO.  
Owner/operator address: Not reported  
Not reported  
Owner/operator country: Not reported  
Owner/operator telephone: Not reported  
Owner/operator email: Not reported  
Owner/operator fax: Not reported  
Owner/operator extension: Not reported  
Legal status: Private  
Owner/Operator Type: Operator  
Owner/Op start date: 08/08/2003  
Owner/Op end date: Not reported

Handler Activities Summary:

U.S. importer of hazardous waste: No  
Mixed waste (haz. and radioactive): No  
Recycler of hazardous waste: No  
Transporter of hazardous waste: No  
Treater, storer or disposer of HW: No  
Underground injection activity: No  
On-site burner exemption: No  
Furnace exemption: No  
Used oil fuel burner: No  
Used oil processor: No  
User oil refiner: No  
Used oil fuel marketer to burner: No  
Used oil Specification marketer: No  
Used oil transfer facility: No  
Used oil transporter: No

. Waste code: 122  
. Waste name: Alkaline solution without metals (pH > 12.5)

. Waste code: 131  
. Waste name: Aqueous solution (2 < pH < 12.5) containing reactive anions (azide, bromate, chlorate, cyanide, fluoride, hypochlorite, nitrite, perchlorate, and sulfide anions)

Map ID  
Direction  
Distance  
Elevation

MAP FINDINGS

Site

Database(s)

EDR ID Number  
EPA ID Number

**WALGREENS #6869 (Continued)**

**1019322667**

- . Waste code: 181
- . Waste name: Other inorganic solid waste
  
- . Waste code: 214
- . Waste name: Unspecified solvent mixture
  
- . Waste code: 311
- . Waste name: Pharmaceutical waste
  
- . Waste code: 352
- . Waste name: Other organic solids
  
- . Waste code: D001
- . Waste name: IGNITABLE HAZARDOUS WASTES ARE THOSE WASTES WHICH HAVE A FLASHPOINT OF LESS THAN 140 DEGREES FAHRENHEIT AS DETERMINED BY A PENSKEY-MARTENS CLOSED CUP FLASH POINT TESTER. ANOTHER METHOD OF DETERMINING THE FLASH POINT OF A WASTE IS TO REVIEW THE MATERIAL SAFETY DATA SHEET, WHICH CAN BE OBTAINED FROM THE MANUFACTURER OR DISTRIBUTOR OF THE MATERIAL. LACQUER THINNER IS AN EXAMPLE OF A COMMONLY USED SOLVENT WHICH WOULD BE CONSIDERED AS IGNITABLE HAZARDOUS WASTE.
  
- . Waste code: D002
- . Waste name: A WASTE WHICH HAS A PH OF LESS THAN 2 OR GREATER THAN 12.5 IS CONSIDERED TO BE A CORROSIVE HAZARDOUS WASTE. SODIUM HYDROXIDE, A CAUSTIC SOLUTION WITH A HIGH PH, IS OFTEN USED BY INDUSTRIES TO CLEAN OR DEGREASE PARTS. HYDROCHLORIC ACID, A SOLUTION WITH A LOW PH, IS USED BY MANY INDUSTRIES TO CLEAN METAL PARTS PRIOR TO PAINTING. WHEN THESE CAUSTIC OR ACID SOLUTIONS BECOME CONTAMINATED AND MUST BE DISPOSED, THE WASTE WOULD BE A CORROSIVE HAZARDOUS WASTE.
  
- . Waste code: D007
- . Waste name: CHROMIUM
  
- . Waste code: D009
- . Waste name: MERCURY
  
- . Waste code: D010
- . Waste name: SELENIUM
  
- . Waste code: P001
- . Waste name: 2H-1-BENZOPYRAN-2-ONE, 4-HYDROXY-3-(3-OXO-1-PHENYLBUTYL)-, & SALTS, WHEN PRESENT AT CONCENTRATIONS GREATER THAN 0.3%
  
- . Waste code: P075
- . Waste name: NICOTINE, & SALTS

Historical Generators:

- Date form received by agency: 08/19/2003
- Site name: WALGREENS 6869
- Classification: Small Quantity Generator
  
- . Waste code: D011
- . Waste name: SILVER

Biennial Reports:

Map ID  
 Direction  
 Distance  
 Elevation

MAP FINDINGS

Site

Database(s)

EDR ID Number  
 EPA ID Number

**WALGREENS #6869 (Continued)**

**1019322667**

Last Biennial Reporting Year: 2017

Annual Waste Handled:

Waste code: D001  
 Waste name: IGNITABLE HAZARDOUS WASTES ARE THOSE WASTES WHICH HAVE A FLASHPOINT OF LESS THAN 140 DEGREES FAHRENHEIT AS DETERMINED BY A PENSKEY-MARTENS CLOSED CUP FLASH POINT TESTER. ANOTHER METHOD OF DETERMINING THE FLASH POINT OF A WASTE IS TO REVIEW THE MATERIAL SAFETY DATA SHEET, WHICH CAN BE OBTAINED FROM THE MANUFACTURER OR DISTRIBUTOR OF THE MATERIAL. LACQUER THINNER IS AN EXAMPLE OF A COMMONLY USED SOLVENT WHICH WOULD BE CONSIDERED AS IGNITABLE HAZARDOUS WASTE.  
 Amount (Lbs): 104

Waste code: D002  
 Waste name: A WASTE WHICH HAS A PH OF LESS THAN 2 OR GREATER THAN 12.5 IS CONSIDERED TO BE A CORROSIVE HAZARDOUS WASTE. SODIUM HYDROXIDE, A CAUSTIC SOLUTION WITH A HIGH PH, IS OFTEN USED BY INDUSTRIES TO CLEAN OR DEGREASE PARTS. HYDROCHLORIC ACID, A SOLUTION WITH A LOW PH, IS USED BY MANY INDUSTRIES TO CLEAN METAL PARTS PRIOR TO PAINTING. WHEN THESE CAUSTIC OR ACID SOLUTIONS BECOME CONTAMINATED AND MUST BE DISPOSED, THE WASTE WOULD BE A CORROSIVE HAZARDOUS WASTE.  
 Amount (Lbs): 324

Waste code: D007  
 Waste name: CHROMIUM  
 Amount (Lbs): 9

Waste code: D009  
 Waste name: MERCURY  
 Amount (Lbs): 4

Waste code: D010  
 Waste name: SELENIUM  
 Amount (Lbs): 9

Waste code: P001  
 Waste name: 2H-1-BENZOPYRAN-2-ONE, 4-HYDROXY-3-(3-OXO-1-PHENYLBUTYL)-, & SALTS, WHEN PRESENT AT CONCENTRATIONS GREATER THAN 0.3%  
 Amount (Lbs): 5

Waste code: P075  
 Waste name: NICOTINE, & SALTS  
 Amount (Lbs): 4

Violation Status: No violations found

**EK1308**    **WALGREENS 6869**  
**NE**        **2605 MIDDLEFIELD RD**  
**1/2-1**      **PALO ALTO, CA 94306**  
**0.694 mi.**  
**3664 ft.**    **Site 6 of 12 in cluster EK**

**FINDS**    **1007737648**  
**ECHO**      **N/A**  
**CA CUPA Listings**

**Relative:**  
**Lower**

FINDS:

**Actual:**  
**17 ft.**

Registry ID: 110018970345

Environmental Interest/Information System  
 California Hazardous Waste Tracking System - Datamart (HWTS-DATAMART)

Map ID  
Direction  
Distance  
Elevation

MAP FINDINGS

Site

Database(s)

EDR ID Number  
EPA ID Number

**WALGREENS 6869 (Continued)**

**1007737648**

provides California with information on hazardous waste shipments for generators, transporters, and treatment, storage, and disposal facilities.

RCRAInfo is a national information system that supports the Resource Conservation and Recovery Act (RCRA) program through the tracking of events and activities related to facilities that generate, transport, and treat, store, or dispose of hazardous waste. RCRAInfo allows RCRA program staff to track the notification, permit, compliance, and corrective action activities required under RCRA.

STATE MASTER

HAZARDOUS WASTE BIENNIAL REPORTER

[Click this hyperlink](#) while viewing on your computer to access additional FINDS: detail in the EDR Site Report.

ECHO:

Envid: 1007737648  
Registry ID: 110018970345  
DFR URL: <http://echo.epa.gov/detailed-facility-report?fid=110018970345>

CUPA SANTA CLARA:

Region: SANTA CLARA  
PE#: 2202  
Program Description: GENERATES < 100 KG/YR  
Latitude: 37.43434  
Longitude: -122.13057  
Record ID: PR0377092  
Facility ID: FA0257746

**EE1309**  
**SE**  
**1/2-1**  
**0.694 mi.**  
**3665 ft.**

**PALO ALTO COMMONS**  
**4075 EL CAMINO WAY**  
**PALO ALTO, CA 94306**  
**Site 8 of 14 in cluster EE**

**CA CERS** **S121780666**  
**N/A**

**Relative:**  
**Higher**  
**Actual:**  
**44 ft.**

CERS TANKS:  
Site ID: 420621  
CERS ID: 10731433  
CERS Description: Chemical Storage Facilities

Violations:

Site ID: 420621  
Site Name: palo alto commons  
Violation Date: 11-27-2017  
Citation: HSC 6.95 25505.1 - California Health and Safety Code, Chapter 6.95, Section(s) 25505.1  
Violation Description: Failure to notify property owner in writing that the business is subject to the business plan program and has complied with its provisions.  
Violation Notes: Not reported  
Violation Division: Palo Alto City Fire Department  
Violation Program: HMRRP  
Violation Source: CERS

Map ID  
Direction  
Distance  
Elevation

MAP FINDINGS

Site

Database(s)

EDR ID Number  
EPA ID Number

**PALO ALTO COMMONS (Continued)**

**S121780666**

Site ID: 420621  
Site Name: palo alto commons  
Violation Date: 11-27-2017  
Citation: HSC 6.95 25508(a)(1) - California Health and Safety Code, Chapter 6.95, Section(s) 25508(a)(1)  
Violation Description: Failure to complete and electronically submit the Business Activities Page and/or Business Owner Operator Identification Page.  
Violation Notes: Not reported  
Violation Division: Palo Alto City Fire Department  
Violation Program: HMRRP  
Violation Source: CERS

Site ID: 420621  
Site Name: palo alto commons  
Violation Date: 11-27-2017  
Citation: HSC 6.95 25508(a)(1) - California Health and Safety Code, Chapter 6.95, Section(s) 25508(a)(1)  
Violation Description: Failure to complete and electronically submit hazardous material inventory information for all reportable hazardous materials on site at or above reportable quantities.  
Violation Notes: Not reported  
Violation Division: Palo Alto City Fire Department  
Violation Program: HMRRP  
Violation Source: CERS

Site ID: 420621  
Site Name: palo alto commons  
Violation Date: 11-27-2017  
Citation: HSC 6.95 25508(a)(1) - California Health and Safety Code, Chapter 6.95, Section(s) 25508(a)(1)  
Violation Description: Failure to establish and electronically submit an adequate emergency response plan and procedures for a release or threatened release of a hazardous material.  
Violation Notes: Not reported  
Violation Division: Palo Alto City Fire Department  
Violation Program: HMRRP  
Violation Source: CERS

Site ID: 420621  
Site Name: palo alto commons  
Violation Date: 11-27-2017  
Citation: HSC 6.95 25508(a)(1) - California Health and Safety Code, Chapter 6.95, Section(s) 25508(a)(1)  
Violation Description: Failure to establish and electronically submit an adequate training program in safety procedures in the event of a release or threatened release of a hazardous material.  
Violation Notes: Not reported  
Violation Division: Palo Alto City Fire Department  
Violation Program: HMRRP  
Violation Source: CERS

Site ID: 420621  
Site Name: palo alto commons  
Violation Date: 11-27-2017  
Citation: HSC 6.95 25508(a)(1) - California Health and Safety Code, Chapter 6.95, Section(s) 25508(a)(1)  
Violation Description: Failure to complete and electronically submit a site map with all

Map ID  
Direction  
Distance  
Elevation

MAP FINDINGS

Site

Database(s)

EDR ID Number  
EPA ID Number

**PALO ALTO COMMONS (Continued)**

**S121780666**

Violation Notes: required content.  
Not reported  
Violation Division: Palo Alto City Fire Department  
Violation Program: HMRRP  
Violation Source: CERS

Site ID: 420621  
Site Name: palo alto commons  
Violation Date: 11-27-2017  
Citation: HSC 6.95 25508(a)(1) - California Health and Safety Code, Chapter 6.95, Section(s) 25508(a)(1)  
Violation Description: Failure to complete and electronically submit a business plan when storing/handling a hazardous material at or above reportable quantities.

Violation Notes: Not reported  
Violation Division: Palo Alto City Fire Department  
Violation Program: HMRRP  
Violation Source: CERS

Evaluation:  
Eval General Type: Compliance Evaluation Inspection  
Eval Date: 11-27-2017  
Violations Found: Yes  
Eval Type: Routine done by local agency  
Eval Notes: Update CERS reporting.  
Eval Division: Palo Alto City Fire Department  
Eval Program: HMRRP  
Eval Source: CERS

Coordinates:  
Site ID: 420621  
Facility Name: palo alto commons  
Env Int Type Code: HMBP  
Program ID: 10731433  
Coord Name: Not reported  
Ref Point Type Desc: Center of a facility or station.  
Latitude: 37.414970  
Longitude: -122.126330

Affiliation:  
Affiliation Type Desc: CUPA District  
Entity Name: Santa Clara County Environmental Health  
Entity Title: Not reported  
Affiliation Address: 1555 Berger Drive, Suite 300  
Affiliation City: San Jose  
Affiliation State: CA  
Affiliation Country: Not reported  
Affiliation Zip: 95112-2716  
Affiliation Phone: (408) 918-3400

Affiliation Type Desc: Document Preparer  
Entity Name: Glenn Duenas  
Entity Title: Not reported  
Affiliation Address: Not reported  
Affiliation City: Not reported  
Affiliation State: Not reported

Map ID  
 Direction  
 Distance  
 Elevation

MAP FINDINGS

Site

Database(s)

EDR ID Number  
 EPA ID Number

**PALO ALTO COMMONS (Continued)**

**S121780666**

Affiliation Country: Not reported  
 Affiliation Zip: Not reported  
 Affiliation Phone: Not reported

Affiliation Type Desc: Facility Mailing Address  
 Entity Name: Mailing Address  
 Entity Title: Not reported  
 Affiliation Address: 4075 el camino wy  
 Affiliation City: palo alto  
 Affiliation State: ca  
 Affiliation Country: Not reported  
 Affiliation Zip: 94306  
 Affiliation Phone: Not reported

Affiliation Type Desc: Identification Signer  
 Entity Name: Glenn Duenas  
 Entity Title: Environmental Services Director  
 Affiliation Address: Not reported  
 Affiliation City: Not reported  
 Affiliation State: Not reported  
 Affiliation Country: Not reported  
 Affiliation Zip: Not reported  
 Affiliation Phone: Not reported

Affiliation Type Desc: Legal Owner  
 Entity Name: William Reller  
 Entity Title: Not reported  
 Affiliation Address: 640 Gillman st  
 Affiliation City: palo alto  
 Affiliation State: ca  
 Affiliation Country: United States  
 Affiliation Zip: 94301  
 Affiliation Phone: (650) 328-7020

Affiliation Type Desc: Parent Corporation  
 Entity Name: palo alto commons  
 Entity Title: Not reported  
 Affiliation Address: Not reported  
 Affiliation City: Not reported  
 Affiliation State: Not reported  
 Affiliation Country: Not reported  
 Affiliation Zip: Not reported  
 Affiliation Phone: Not reported

EE1310  
 SE  
 1/2-1  
 0.696 mi.  
 3675 ft.

**BEACON #3463**  
**4073 EL CAMINO REAL**  
**PALO ALTO, CA**  
**Site 9 of 14 in cluster EE**

**CA RGA LUST S114581007**  
**N/A**

Relative:  
 Higher  
 Actual:  
 45 ft.

RGA LUST:

2012	BEACON #3463	4073 EL CAMINO REAL
2011	BEACON #3463	4073 EL CAMINO REAL
2010	BEACON #3463	4073 EL CAMINO REAL
2009	BEACON #3463	4073 EL CAMINO REAL
2008	BEACON #3463	4073 EL CAMINO REAL
2007	BEACON #3463	4073 EL CAMINO REAL

MAP FINDINGS

Map ID  
Direction  
Distance  
Elevation

Site

Database(s)

EDR ID Number  
EPA ID Number

**BEACON #3463 (Continued)**

**S114581007**

2006	BEACON #3463	4073 EL CAMINO REAL
2005	BEACON #3463	4073 EL CAMINO REAL
2003	BEACON #3463	4073 EL CAMINO REAL

**EE1311**  
**SE**  
**1/2-1**  
**0.696 mi.**  
**3675 ft.**

**BEACON**  
**4073 EL CAMINO REAL**  
**PALO ALTO, CA**  
**Site 10 of 14 in cluster EE**

**CA RGA LUST**    **S114581682**  
**N/A**

**Relative:**  
**Higher**  
**Actual:**  
**45 ft.**

RGA LUST:

2001	BEACON	4073 EL CAMINO REAL
2000	BEACON	4073 EL CAMINO REAL
1998	BEACON	4073 EL CAMINO REAL
1997	BEACON	4073 EL CAMINO REAL
1996	BEACON	4073 EL CAMINO REAL
1995	BEACON	4073 EL CAMINO REAL
1994	BEACON	4073 EL CAMINO REAL
1993	BEACON	4073 EL CAMINO REAL
1992	BEACON	4073 EL CAMINO REAL

**EE1312**  
**SE**  
**1/2-1**  
**0.696 mi.**  
**3675 ft.**

**BEACON 3463**  
**4073 EL CAMINO REAL**  
**PALO ALTO, CA**  
**Site 11 of 14 in cluster EE**

**CA RGA LUST**    **S114581224**  
**N/A**

**Relative:**  
**Higher**  
**Actual:**  
**45 ft.**

RGA LUST:

2002	BEACON 3463	4073 EL CAMINO REAL
------	-------------	---------------------

**EE1313**  
**SE**  
**1/2-1**  
**0.696 mi.**  
**3675 ft.**

**VISION CARE FOR ANIMALS**  
**4073 EL CAMINO REAL**  
**PALO ALTO, CA 94306**  
**Site 12 of 14 in cluster EE**

**CA CERS**    **S121783471**  
**N/A**

**Relative:**  
**Higher**  
**Actual:**  
**45 ft.**

CERS TANKS:

Site ID:	429685
CERS ID:	10750402
CERS Description:	Chemical Storage Facilities

Violations:

Site ID:	429685
Site Name:	Vision Care For Animals
Violation Date:	11-28-2017
Citation:	HSC 6.95 25508(a)(1) - California Health and Safety Code, Chapter 6.95, Section(s) 25508(a)(1)
Violation Description:	Failure to complete and electronically submit hazardous material inventory information for all reportable hazardous materials on site at or above reportable quantities.
Violation Notes:	Not reported
Violation Division:	Palo Alto City Fire Department
Violation Program:	HMRRP
Violation Source:	CERS



Map ID  
Direction  
Distance  
Elevation

MAP FINDINGS

Site

Database(s)

EDR ID Number  
EPA ID Number

**VISION CARE FOR ANIMALS (Continued)**

**S121783471**

Site ID: 429685  
Site Name: Vision Care For Animals  
Violation Date: 11-28-2017  
Citation: HSC 6.95 25508(a)(1) - California Health and Safety Code, Chapter 6.95, Section(s) 25508(a)(1)  
Violation Description: Failure to complete and electronically submit a site map with all required content.  
Violation Notes: Not reported  
Violation Division: Palo Alto City Fire Department  
Violation Program: HMRRP  
Violation Source: CERS

Site ID: 429685  
Site Name: Vision Care For Animals  
Violation Date: 11-28-2017  
Citation: HSC 6.95 25508(a)(1) - California Health and Safety Code, Chapter 6.95, Section(s) 25508(a)(1)  
Violation Description: Failure to establish and electronically submit an adequate emergency response plan and procedures for a release or threatened release of a hazardous material.  
Violation Notes: Not reported  
Violation Division: Palo Alto City Fire Department  
Violation Program: HMRRP  
Violation Source: CERS

Site ID: 429685  
Site Name: Vision Care For Animals  
Violation Date: 11-28-2017  
Citation: HSC 6.95 25508(a)(1) - California Health and Safety Code, Chapter 6.95, Section(s) 25508(a)(1)  
Violation Description: Failure to complete and electronically submit a business plan when storing/handling a hazardous material at or above reportable quantities.  
Violation Notes: Not reported  
Violation Division: Palo Alto City Fire Department  
Violation Program: HMRRP  
Violation Source: CERS

Site ID: 429685  
Site Name: Vision Care For Animals  
Violation Date: 11-28-2017  
Citation: HSC 6.95 25508(a)(1) - California Health and Safety Code, Chapter 6.95, Section(s) 25508(a)(1)  
Violation Description: Failure to establish and electronically submit an adequate training program in safety procedures in the event of a release or threatened release of a hazardous material.  
Violation Notes: Not reported  
Violation Division: Palo Alto City Fire Department  
Violation Program: HMRRP  
Violation Source: CERS

Site ID: 429685  
Site Name: Vision Care For Animals  
Violation Date: 11-28-2017  
Citation: HSC 6.95 25505.1 - California Health and Safety Code, Chapter 6.95, Section(s) 25505.1  
Violation Description: Failure to notify property owner in writing that the business is

Map ID  
Direction  
Distance  
Elevation

MAP FINDINGS

Site

Database(s)

EDR ID Number  
EPA ID Number

**VISION CARE FOR ANIMALS (Continued)**

**S121783471**

subject to the business plan program and has complied with its provisions.  
Violation Notes: Not reported  
Violation Division: Palo Alto City Fire Department  
Violation Program: HMRRP  
Violation Source: CERS

Site ID: 429685  
Site Name: Vision Care For Animals  
Violation Date: 11-28-2017  
Citation: HSC 6.95 25508(a)(1) - California Health and Safety Code, Chapter 6.95, Section(s) 25508(a)(1)  
Violation Description: Failure to complete and electronically submit the Business Activities Page and/or Business Owner Operator Identification Page.

Violation Notes: Not reported  
Violation Division: Palo Alto City Fire Department  
Violation Program: HMRRP  
Violation Source: CERS

Evaluation:  
Eval General Type: Compliance Evaluation Inspection  
Eval Date: 11-28-2017  
Violations Found: Yes  
Eval Type: Routine done by local agency  
Eval Notes: Create CERS account.  
Eval Division: Palo Alto City Fire Department  
Eval Program: HMRRP  
Eval Source: CERS

Coordinates:  
Site ID: 429685  
Facility Name: Vision Care For Animals  
Env Int Type Code: HMBP  
Program ID: 10750402  
Coord Name: Not reported  
Ref Point Type Desc: Center of a facility or station.  
Latitude: 37.414880  
Longitude: -122.126630

Affiliation:  
Affiliation Type Desc: CUPA District  
Entity Name: Santa Clara County Environmental Health  
Entity Title: Not reported  
Affiliation Address: 1555 Berger Drive, Suite 300  
Affiliation City: San Jose  
Affiliation State: CA  
Affiliation Country: Not reported  
Affiliation Zip: 95112-2716  
Affiliation Phone: (408) 918-3400

Affiliation Type Desc: Parent Corporation  
Entity Name: Vision Care For Animals  
Entity Title: Not reported  
Affiliation Address: Not reported  
Affiliation City: Not reported  
Affiliation State: Not reported

Map ID  
 Direction  
 Distance  
 Elevation

MAP FINDINGS

Site

Database(s)

EDR ID Number  
 EPA ID Number

**VISION CARE FOR ANIMALS (Continued)**

**S121783471**

Affiliation Country: Not reported  
 Affiliation Zip: Not reported  
 Affiliation Phone: Not reported

**EE1314**  
**SE**  
**1/2-1**  
**0.696 mi.**  
**3675 ft.**

**BEACON #3463**  
**4073 EL CAMINO REAL**  
**PALO ALTO, CA 94306**  
**Site 13 of 14 in cluster EE**

**FINDS 1023223779**  
**N/A**

**Relative:**  
**Higher**

FINDS:

**Actual:**  
**45 ft.**

Registry ID: 110065102882  
 Environmental Interest/Information System  
 STATE MASTER

[Click this hyperlink](#) while viewing on your computer to access additional FINDS: detail in the EDR Site Report.

**EE1315**  
**SE**  
**1/2-1**  
**0.696 mi.**  
**3675 ft.**

**DENS BEACON SERVICE**  
**4073 EL CAMINO REAL**  
**PALO ALTO, CA 94306**  
**Site 14 of 14 in cluster EE**

**EDR Hist Auto 1021182236**  
**N/A**

**Relative:**  
**Higher**

EDR Hist Auto

**Actual:**  
**45 ft.**

Year:	Name:	Type:
1969	PHILS BEACON SERVICE	Gasoline Service Stations
1970	PHILS BEACON SERVICE	Gasoline Service Stations
1973	DENS BEACON SERVICE	Gasoline Service Stations
1974	DENS BEACON SERVICE	Gasoline Service Stations
1975	DENS BEACON SERVICE	Gasoline Service Stations
1976	DENS BEACON SERVICE	Gasoline Service Stations
1977	DENS BEACON SERVICE	Gasoline Service Stations
1978	DENS BEACON SERVICE	Gasoline Service Stations
1979	DENS BEACON SERVICE	Gasoline Service Stations
1980	DENS BEACON SERVICE	Gasoline Service Stations
1982	DENS BEACON SERVICE	Gasoline Service Stations
1983	DENS BEACON SERVICE	Gasoline Service Stations
1986	DEN BECON SERVICE	Gasoline Service Stations
1987	DEN BECON SERVICE	Gasoline Service Stations
1988	DEN BECON SERVICE	Gasoline Service Stations
1991	DEN BECON SERVICE	Gasoline Service Stations
1992	DEN BECON SERVICE	Gasoline Service Stations
1993	DEN BECON SERVICE	Gasoline Service Stations

Map ID  
Direction  
Distance  
Elevation

MAP FINDINGS

Site

Database(s)

EDR ID Number  
EPA ID Number

**EI1316**     **SOUTH PENINSULA VET ER CLN**  
**ENE**        **3045 MIDDLEFIELD RD**  
**1/2-1**       **PALO ALTO, CA 94306**  
**0.696 mi.**  
**3676 ft.**     **Site 23 of 24 in cluster EI**

**FINDS**    **1016422537**  
              **N/A**

**Relative:**  
**Lower**

FINDS:

**Actual:**  
**14 ft.**

Registry ID:                    110055705802

Environmental Interest/Information System  
STATE MASTER

[Click this hyperlink](#) while viewing on your computer to access  
additional FINDS: detail in the EDR Site Report.

**EI1317**     **S PENINSULA VETERINARY EMERGENCY CLINIC**  
**ENE**        **3045 MIDDLEFIELD ROAD**  
**1/2-1**       **PALO ALTO, CA 94306**  
**0.696 mi.**  
**3676 ft.**     **Site 24 of 24 in cluster EI**

**CA HAZNET**    **S113039520**  
                    **N/A**

**Relative:**  
**Lower**

HAZNET:

**Actual:**  
**14 ft.**

envid:                    S113039520  
Year:                     1998  
GEPaid:                 CAL000044509  
Contact:                 SOUTH PENINSULA VETERINARY  
Telephone:              4154941461  
Mailing Name:           Not reported  
Mailing Address:       3045 MIDDLEFIELD RD  
Mailing City,St,Zip:   PALO ALTO, CA 943062529  
Gen County:             Not reported  
TSD EPA ID:            CAL922955281  
TSD County:             Not reported  
Waste Category:       Photochemicals/photoprocessing waste  
Disposal Method:      Recycler  
Tons:                     .2709  
Cat Decode:             Not reported  
Method Decode:         Not reported  
Facility County:        Santa Clara

envid:                    S113039520  
Year:                     1997  
GEPaid:                 CAL000044509  
Contact:                 SOUTH PENINSULA VETERINARY  
Telephone:              4154941461  
Mailing Name:           Not reported  
Mailing Address:       3045 MIDDLEFIELD RD  
Mailing City,St,Zip:   PALO ALTO, CA 943062529  
Gen County:             Not reported  
TSD EPA ID:            CAL922955281  
TSD County:             Not reported  
Waste Category:       Photochemicals/photoprocessing waste  
Disposal Method:      Recycler  
Tons:                     .2792  
Cat Decode:             Not reported  
Method Decode:         Not reported  
Facility County:        Santa Clara

Map ID  
Direction  
Distance  
Elevation

MAP FINDINGS

Site

Database(s)

EDR ID Number  
EPA ID Number

**S PENINSULA VETERINARY EMERGENCY CLINIC (Continued)**

**S113039520**

envid: S113039520  
Year: 1997  
GEPaid: CAL000044509  
Contact: SOUTH PENINSULA VETERINARY  
Telephone: 4154941461  
Mailing Name: Not reported  
Mailing Address: 3045 MIDDLEFIELD RD  
Mailing City,St,Zip: PALO ALTO, CA 943062529  
Gen County: Not reported  
TSD EPA ID: CAL92255281  
TSD County: Not reported  
Waste Category: Photochemicals/photoprocessing waste  
Disposal Method: Recycler  
Tons: .0417  
Cat Decode: Not reported  
Method Decode: Not reported  
Facility County: Santa Clara

envid: S113039520  
Year: 1997  
GEPaid: CAL000044509  
Contact: SOUTH PENINSULA VETERINARY  
Telephone: 4154941461  
Mailing Name: Not reported  
Mailing Address: 3045 MIDDLEFIELD RD  
Mailing City,St,Zip: PALO ALTO, CA 943062529  
Gen County: Not reported  
TSD EPA ID: CAL922955228  
TSD County: Not reported  
Waste Category: Photochemicals/photoprocessing waste  
Disposal Method: Recycler  
Tons: .0500  
Cat Decode: Not reported  
Method Decode: Not reported  
Facility County: Santa Clara

envid: S113039520  
Year: 1997  
GEPaid: CAL000044509  
Contact: SOUTH PENINSULA VETERINARY  
Telephone: 4154941461  
Mailing Name: Not reported  
Mailing Address: 3045 MIDDLEFIELD RD  
Mailing City,St,Zip: PALO ALTO, CA 943062529  
Gen County: Not reported  
TSD EPA ID: CAL922955281  
TSD County: Not reported  
Waste Category: Photochemicals/photoprocessing waste  
Disposal Method: Not reported  
Tons: .0458  
Cat Decode: Not reported  
Method Decode: Not reported  
Facility County: Santa Clara

[Click this hyperlink](#) while viewing on your computer to access 7 additional CA\_HAZNET: record(s) in the EDR Site Report.

MAP FINDINGS

Map ID			EDR ID Number
Direction			EPA ID Number
Distance			
Elevation	Site	Database(s)	

---

<b>EN1318</b> <b>East</b> <b>1/2-1</b> <b>0.699 mi.</b> <b>3690 ft.</b>	<b>DOUG, PAIGE &amp; KENT CROSS</b> <b>3349 COWPER ST</b> <b>PALO ALTO, CA 94306</b>  <b>Site 1 of 2 in cluster EN</b>	<b>CA HAZNET</b>	<b>S113785005</b> <b>N/A</b>
---	--	------------------	---------------------------------

<b>Relative:</b> <b>Lower</b>  <b>Actual:</b> <b>19 ft.</b>	<table border="0" style="width: 100%;"> <tr> <td colspan="2"><b>HAZNET:</b></td> </tr> <tr> <td>envid:</td> <td>S113785005</td> </tr> <tr> <td>Year:</td> <td>2012</td> </tr> <tr> <td>GEPaid:</td> <td>CAC002700110</td> </tr> <tr> <td>Contact:</td> <td>DOUG CROSS</td> </tr> <tr> <td>Telephone:</td> <td>4808317810</td> </tr> <tr> <td>Mailing Name:</td> <td>Not reported</td> </tr> <tr> <td>Mailing Address:</td> <td>3349 COWPER ST</td> </tr> <tr> <td>Mailing City,St,Zip:</td> <td>PALO ALTO, CA 94306</td> </tr> <tr> <td>Gen County:</td> <td>Santa Clara</td> </tr> <tr> <td>TSD EPA ID:</td> <td>CAD981382732</td> </tr> <tr> <td>TSD County:</td> <td>Alameda</td> </tr> <tr> <td>Waste Category:</td> <td>Not reported</td> </tr> <tr> <td>Disposal Method:</td> <td>Landfill Or Surface Impoundment That Will Be Closed As Landfill( To Include On-Site Treatment And/Or Stabilization)</td> </tr> <tr> <td>Tons:</td> <td>0.8</td> </tr> <tr> <td>Cat Decode:</td> <td>Not reported</td> </tr> <tr> <td>Method Decode:</td> <td>Not reported</td> </tr> <tr> <td>Facility County:</td> <td>Santa Clara</td> </tr> </table>	<b>HAZNET:</b>		envid:	S113785005	Year:	2012	GEPaid:	CAC002700110	Contact:	DOUG CROSS	Telephone:	4808317810	Mailing Name:	Not reported	Mailing Address:	3349 COWPER ST	Mailing City,St,Zip:	PALO ALTO, CA 94306	Gen County:	Santa Clara	TSD EPA ID:	CAD981382732	TSD County:	Alameda	Waste Category:	Not reported	Disposal Method:	Landfill Or Surface Impoundment That Will Be Closed As Landfill( To Include On-Site Treatment And/Or Stabilization)	Tons:	0.8	Cat Decode:	Not reported	Method Decode:	Not reported	Facility County:	Santa Clara
<b>HAZNET:</b>																																					
envid:	S113785005																																				
Year:	2012																																				
GEPaid:	CAC002700110																																				
Contact:	DOUG CROSS																																				
Telephone:	4808317810																																				
Mailing Name:	Not reported																																				
Mailing Address:	3349 COWPER ST																																				
Mailing City,St,Zip:	PALO ALTO, CA 94306																																				
Gen County:	Santa Clara																																				
TSD EPA ID:	CAD981382732																																				
TSD County:	Alameda																																				
Waste Category:	Not reported																																				
Disposal Method:	Landfill Or Surface Impoundment That Will Be Closed As Landfill( To Include On-Site Treatment And/Or Stabilization)																																				
Tons:	0.8																																				
Cat Decode:	Not reported																																				
Method Decode:	Not reported																																				
Facility County:	Santa Clara																																				

<b>1319</b> <b>SE</b> <b>1/2-1</b> <b>0.700 mi.</b> <b>3696 ft.</b>	<b>CELIA MORENO</b> <b>4094 VILLA VIS</b> <b>PALO ALTO, CA 94306</b>	<b>CA HAZNET</b>	<b>S118223010</b> <b>N/A</b>
---	--	------------------	---------------------------------

<b>Relative:</b> <b>Higher</b>  <b>Actual:</b> <b>47 ft.</b>	<table border="0" style="width: 100%;"> <tr> <td colspan="2"><b>HAZNET:</b></td> </tr> <tr> <td>envid:</td> <td>S118223010</td> </tr> <tr> <td>Year:</td> <td>2014</td> </tr> <tr> <td>GEPaid:</td> <td>CAC002786926</td> </tr> <tr> <td>Contact:</td> <td>CELIA MORENO</td> </tr> <tr> <td>Telephone:</td> <td>6504948229</td> </tr> <tr> <td>Mailing Name:</td> <td>Not reported</td> </tr> <tr> <td>Mailing Address:</td> <td>4094 VILLA VIS</td> </tr> <tr> <td>Mailing City,St,Zip:</td> <td>PALO ALTO, CA 943063209</td> </tr> <tr> <td>Gen County:</td> <td>Santa Clara</td> </tr> <tr> <td>TSD EPA ID:</td> <td>CAD981382732</td> </tr> <tr> <td>TSD County:</td> <td>Alameda</td> </tr> <tr> <td>Waste Category:</td> <td>Asbestos containing waste</td> </tr> <tr> <td>Disposal Method:</td> <td>Landfill Or Surface Impoundment That Will Be Closed As Landfill( To Include On-Site Treatment And/Or Stabilization)</td> </tr> <tr> <td>Tons:</td> <td>0.4</td> </tr> <tr> <td>Cat Decode:</td> <td>Not reported</td> </tr> <tr> <td>Method Decode:</td> <td>Not reported</td> </tr> <tr> <td>Facility County:</td> <td>Santa Clara</td> </tr> </table>	<b>HAZNET:</b>		envid:	S118223010	Year:	2014	GEPaid:	CAC002786926	Contact:	CELIA MORENO	Telephone:	6504948229	Mailing Name:	Not reported	Mailing Address:	4094 VILLA VIS	Mailing City,St,Zip:	PALO ALTO, CA 943063209	Gen County:	Santa Clara	TSD EPA ID:	CAD981382732	TSD County:	Alameda	Waste Category:	Asbestos containing waste	Disposal Method:	Landfill Or Surface Impoundment That Will Be Closed As Landfill( To Include On-Site Treatment And/Or Stabilization)	Tons:	0.4	Cat Decode:	Not reported	Method Decode:	Not reported	Facility County:	Santa Clara
<b>HAZNET:</b>																																					
envid:	S118223010																																				
Year:	2014																																				
GEPaid:	CAC002786926																																				
Contact:	CELIA MORENO																																				
Telephone:	6504948229																																				
Mailing Name:	Not reported																																				
Mailing Address:	4094 VILLA VIS																																				
Mailing City,St,Zip:	PALO ALTO, CA 943063209																																				
Gen County:	Santa Clara																																				
TSD EPA ID:	CAD981382732																																				
TSD County:	Alameda																																				
Waste Category:	Asbestos containing waste																																				
Disposal Method:	Landfill Or Surface Impoundment That Will Be Closed As Landfill( To Include On-Site Treatment And/Or Stabilization)																																				
Tons:	0.4																																				
Cat Decode:	Not reported																																				
Method Decode:	Not reported																																				
Facility County:	Santa Clara																																				



Map ID  
Direction  
Distance  
Elevation

MAP FINDINGS

Site

Database(s)

EDR ID Number  
EPA ID Number

**BHUPINDER RIHAL (DBA: 7-ELEVEN INC. STORE #14315) (Continued)**

**S121794523**

Affiliation Type Desc: Document Preparer  
Entity Name: BELSHIRE ENVIRONMENTAL SERVICES, INC.  
Entity Title: Not reported  
Affiliation Address: Not reported  
Affiliation City: Not reported  
Affiliation State: Not reported  
Affiliation Country: Not reported  
Affiliation Zip: Not reported  
Affiliation Phone: Not reported

Affiliation Type Desc: Environmental Contact  
Entity Name: BHUPINDER RIHAL  
Entity Title: Not reported  
Affiliation Address: 708 Colorado Ave  
Affiliation City: Palo Alto  
Affiliation State: CA  
Affiliation Country: Not reported  
Affiliation Zip: 94303  
Affiliation Phone: (650) 328-6369

Affiliation Type Desc: Facility Mailing Address  
Entity Name: Mailing Address  
Entity Title: Not reported  
Affiliation Address: 708 Colorado Ave  
Affiliation City: Palo Alto  
Affiliation State: CA  
Affiliation Country: Not reported  
Affiliation Zip: 94303  
Affiliation Phone: Not reported

Affiliation Type Desc: Identification Signer  
Entity Name: BRENT SMERCZYNSKI  
Entity Title: CORPORATE ASSET PROTECTION MANAGER  
Affiliation Address: Not reported  
Affiliation City: Not reported  
Affiliation State: Not reported  
Affiliation Country: Not reported  
Affiliation Zip: Not reported  
Affiliation Phone: Not reported

Affiliation Type Desc: Legal Owner  
Entity Name: BHUPINDER RIHAL  
Entity Title: Not reported  
Affiliation Address: 708 Colorado Ave  
Affiliation City: Palo Alto  
Affiliation State: CA  
Affiliation Country: United States  
Affiliation Zip: 94303  
Affiliation Phone: (650) 328-6369

Affiliation Type Desc: Operator  
Entity Name: BHUPINDER RIHAL (DBA: 7-ELEVEN INC. STORE #14315)  
Entity Title: Not reported  
Affiliation Address: Not reported  
Affiliation City: Not reported  
Affiliation State: Not reported  
Affiliation Country: Not reported



Map ID  
Direction  
Distance  
Elevation

MAP FINDINGS

Site

Database(s)

EDR ID Number  
EPA ID Number

**BHUPINDER RIHAL (DBA: 7-ELEVEN INC. STORE #14315) (Continued)**

**S121794523**

Affiliation Zip: Not reported  
Affiliation Phone: (650) 328-6369

Affiliation Type Desc: Parent Corporation  
Entity Name: 7-ELEVEN CONVENIENCE STORES  
Entity Title: Not reported  
Affiliation Address: Not reported  
Affiliation City: Not reported  
Affiliation State: Not reported  
Affiliation Country: Not reported  
Affiliation Zip: Not reported  
Affiliation Phone: Not reported

Affiliation Type Desc: Property Owner  
Entity Name: 7-ELEVEN INC.  
Entity Title: Not reported  
Affiliation Address: LICENSE RENEWAL DEPT.:3200 HACKBERRY ROAD  
Affiliation City: IRVING  
Affiliation State: TX  
Affiliation Country: United States  
Affiliation Zip: 75063  
Affiliation Phone: (972) 828-7578

**EN1322 YISONG YANG**  
**East 3396 KIPLING ST**  
**1/2-1 PALO ALTO, CA 94306**  
**0.702 mi.**  
**3705 ft. Site 2 of 2 in cluster EN**

**CA HAZNET S112990239**  
**N/A**

**Relative:** HAZNET:  
**Lower** envid: S112990239  
Year: 2011  
**Actual:** GEPAID: CAC002671844  
**18 ft.** Contact: YISONG YANG  
Telephone: 6504542743  
Mailing Name: Not reported  
Mailing Address: 822 LOS ROBLES AVE  
Mailing City,St,Zip: PALO ALTO, CA 94306  
Gen County: Not reported  
TSD EPA ID: CAD981382732  
TSD County: Not reported  
Waste Category: Asbestos containing waste  
Disposal Method: Landfill Or Surface Impoundment That Will Be Closed As Landfill( To Include On-Site Treatment And/Or Stabilization)  
Tons: 0.4  
Cat Decode: Not reported  
Method Decode: Not reported  
Facility County: Santa Clara

MAP FINDINGS

Map ID  
 Direction  
 Distance  
 Elevation

Site

Database(s)

EDR ID Number  
 EPA ID Number

**EJ1323**  
**North**  
**1/2-1**  
**0.703 mi.**  
**3710 ft.**

**SPIRA, ANDREA**  
**2025 TASSO ST**  
**PALO ALTO, CA 94301**  
**Site 2 of 2 in cluster EJ**

**CA HAZNET**    **S118229307**  
 N/A

**Relative:**  
**Lower**  
**Actual:**  
**23 ft.**

HAZNET:  
 envid: S118229307  
 Year: 2014  
 GEPAID: CAC002796782  
 Contact: SPIRA, ANDREA  
 Telephone: 6503214420  
 Mailing Name: Not reported  
 Mailing Address: 2025 TASSO ST  
 Mailing City,St,Zip: PALO ALTO, CA 943014044  
 Gen County: Santa Clara  
 TSD EPA ID: CAD981382732  
 TSD County: Alameda  
 Waste Category: Asbestos containing waste  
 Disposal Method: Landfill Or Surface Impoundment That Will Be Closed As Landfill( To Include On-Site Treatment And/Or Stabilization)  
 Tons: 0.23  
 Cat Decode: Not reported  
 Method Decode: Not reported  
 Facility County: Santa Clara

**1324**  
**ENE**  
**1/2-1**  
**0.703 mi.**  
**3713 ft.**

**LOUIS FISHER**  
**3101 MIDDLEFIELD RD UNIT 6**  
**PALO ALTO, CA 94306**

**CA HAZNET**    **S112917077**  
 N/A

**Relative:**  
**Lower**  
**Actual:**  
**16 ft.**

HAZNET:  
 envid: S112917077  
 Year: 2001  
 GEPAID: CAC002378535  
 Contact: KATRINA EDWARDS-MGR  
 Telephone: 6508131413  
 Mailing Name: Not reported  
 Mailing Address: 3101 MIDDLEFIELD UNIT 2  
 Mailing City,St,Zip: PALO ALTO, CA 943060000  
 Gen County: Not reported  
 TSD EPA ID: CAD981382732  
 TSD County: Not reported  
 Waste Category: Asbestos containing waste  
 Disposal Method: Not reported  
 Tons: 25.28  
 Cat Decode: Not reported  
 Method Decode: Not reported  
 Facility County: Santa Clara

MAP FINDINGS

Map ID  
Direction  
Distance  
Elevation

Site

Database(s)

EDR ID Number  
EPA ID Number

**EF1325**    **MADHURA DESHMUKH**  
**East**      **591 SAINT CLAIRE DR**  
**1/2-1**      **PALO ALTO, CA 94306**  
**0.703 mi.**  
**3714 ft.**    **Site 2 of 3 in cluster EF**

**CA HAZNET**    **S118221767**  
**N/A**

**Relative:**    HAZNET:  
**Lower**        envid:            S118221767  
                    Year:             2014  
**Actual:**      GEPAID:        CAC002785249  
**18 ft.**        Contact:        MADHURA DESHMUKH  
                    Telephone:      2132394580  
                    Mailing Name:   Not reported  
                    Mailing Address: 591 SAINT CLAIRE DR  
                    Mailing City,St,Zip: PALO ALTO, CA 943063051  
                    Gen County:    Santa Clara  
                    TSD EPA ID:    CAD981382732  
                    TSD County:    Alameda  
                    Waste Category: Asbestos containing waste  
                    Disposal Method: Landfill Or Surface Impoundment That Will Be Closed As Landfill( To Include On-Site Treatment And/Or Stabilization)  
                    Tons:            0.4  
                    Cat Decode:    Not reported  
                    Method Decode: Not reported  
                    Facility County: Santa Clara

**EH1326**    **T-MOBILE WEST, LLC SF04142A**  
**NE**         **711 COLORADO AVE**  
**1/2-1**      **PALO ALTO, CA 94303**  
**0.704 mi.**  
**3715 ft.**    **Site 10 of 12 in cluster EH**

**CA CERS**    **S121778870**  
**N/A**

**Relative:**    CERS TANKS:  
**Lower**        Site ID:            413630  
**Actual:**      CERS ID:           10154275  
**15 ft.**        CERS Description: Chemical Storage Facilities

Evaluation:  
    Eval General Type: Compliance Evaluation Inspection  
    Eval Date:            02-28-2017  
    Violations Found:    No  
    Eval Type:            Routine done by local agency  
    Eval Notes:            Not reported  
    Eval Division:        Palo Alto City Fire Department  
    Eval Program:        HMRRP  
    Eval Source:          CERS

Coordinates:  
    Site ID:                413630  
    Facility Name:        T-Mobile West, LLC SF04142A  
    Env Int Type Code:    HMBP  
    Program ID:            10154275  
    Coord Name:            Not reported  
    Ref Point Type Desc: Center of a facility or station.  
    Latitude:               37.433490  
    Longitude:             -122.128240

Affiliation:  
    Affiliation Type Desc: CUPA District

Map ID  
Direction  
Distance  
Elevation

MAP FINDINGS

Site

Database(s)

EDR ID Number  
EPA ID Number

**T-MOBILE WEST, LLC SF04142A (Continued)**

**S121778870**

Entity Name: Santa Clara County Environmental Health  
Entity Title: Not reported  
Affiliation Address: 1555 Berger Drive, Suite 300  
Affiliation City: San Jose  
Affiliation State: CA  
Affiliation Country: Not reported  
Affiliation Zip: 95112-2716  
Affiliation Phone: (408) 918-3400

Affiliation Type Desc: Document Preparer  
Entity Name: Kelly Michaels  
Entity Title: Not reported  
Affiliation Address: Not reported  
Affiliation City: Not reported  
Affiliation State: Not reported  
Affiliation Country: Not reported  
Affiliation Zip: Not reported  
Affiliation Phone: Not reported

Affiliation Type Desc: Environmental Contact  
Entity Name: Aris Antons  
Entity Title: Not reported  
Affiliation Address: 1855 Gateway Blvd., Suite 900  
Affiliation City: Concord  
Affiliation State: CA  
Affiliation Country: Not reported  
Affiliation Zip: 94520  
Affiliation Phone: (925) 521-5525

Affiliation Type Desc: Facility Mailing Address  
Entity Name: Mailing Address  
Entity Title: Not reported  
Affiliation Address: 1855 Gateway Blvd., Suite 900  
Affiliation City: Concord  
Affiliation State: CA  
Affiliation Country: Not reported  
Affiliation Zip: 94520  
Affiliation Phone: Not reported

Affiliation Type Desc: Identification Signer  
Entity Name: Kelly Michaels  
Entity Title: Project Manager  
Affiliation Address: Not reported  
Affiliation City: Not reported  
Affiliation State: Not reported  
Affiliation Country: Not reported  
Affiliation Zip: Not reported  
Affiliation Phone: Not reported

Affiliation Type Desc: Legal Owner  
Entity Name: T-Mobile USA  
Entity Title: Not reported  
Affiliation Address: 12920 SE 38th Street  
Affiliation City: Bellevue  
Affiliation State: WA  
Affiliation Country: United States  
Affiliation Zip: 98006

Map ID  
Direction  
Distance  
Elevation

MAP FINDINGS

Site

Database(s)

EDR ID Number  
EPA ID Number

**T-MOBILE WEST, LLC SF04142A (Continued)**

**S121778870**

Affiliation Phone: (425) 383-4000

Affiliation Type Desc: Operator  
Entity Name: T-MOBILE WEST, LLC  
Entity Title: Not reported  
Affiliation Address: Not reported  
Affiliation City: Not reported  
Affiliation State: Not reported  
Affiliation Country: Not reported  
Affiliation Zip: Not reported  
Affiliation Phone: (925) 521-5525

Affiliation Type Desc: Parent Corporation  
Entity Name: T-MOBILE WEST, LLC  
Entity Title: Not reported  
Affiliation Address: Not reported  
Affiliation City: Not reported  
Affiliation State: Not reported  
Affiliation Country: Not reported  
Affiliation Zip: Not reported  
Affiliation Phone: Not reported

**EH1327  
NE  
1/2-1  
0.704 mi.  
3715 ft.**

**AT&T MOBILITY - MIDDLEFIELD - EMBAR (USID13314)  
711 COLORADO AVE  
PALO ALTO, CA 94303**

**CA CERS S121793230  
N/A**

**Site 11 of 12 in cluster EH**

**Relative:  
Lower  
Actual:  
15 ft.**

CERS TANKS:  
Site ID: 8666  
CERS ID: 10443301  
CERS Description: Chemical Storage Facilities

Violations:  
Site ID: 8666  
Site Name: AT&T Mobility - MIDDLEFIELD - EMBAR (USID13314)  
Violation Date: 05-29-2015  
Citation: 19 CCR 4 2729.5 - California Code of Regulations, Title 19, Chapter 4, Section(s) 2729.5  
Violation Description: Failure to submit inventory reports (Activities, Owner/Operator, Hazardous Materials Descriptions and Map pages, if required. Documentation must be resubmitted (for facilities which exceed EPCRA thresholds) or re-certified (for facilities which do not exceed EPCRA thresholds) by March 1.  
Violation Notes: Returned to compliance on 07/01/2015.  
Violation Division: Palo Alto City Fire Department  
Violation Program: HMRRP  
Violation Source: CERS

Evaluation:  
Eval General Type: Compliance Evaluation Inspection  
Eval Date: 01-25-2017  
Violations Found: No  
Eval Type: Routine done by local agency  
Eval Notes: CERS insp.  
Eval Division: Palo Alto City Fire Department  
Eval Program: HMRRP

Map ID  
Direction  
Distance  
Elevation

MAP FINDINGS

Site

Database(s)

EDR ID Number  
EPA ID Number

**AT&T MOBILITY - MIDDLEFIELD - EMBAR (USID13314) (Continued)**

**S121793230**

Eval Source: CERS  
  
Eval General Type: Compliance Evaluation Inspection  
Eval Date: 02-14-2018  
Violations Found: No  
Eval Type: Routine done by local agency  
Eval Notes: CERS inspection  
Eval Division: Palo Alto City Fire Department  
Eval Program: HMRRP  
Eval Source: CERS

Eval General Type: Compliance Evaluation Inspection  
Eval Date: 05-29-2015  
Violations Found: Yes  
Eval Type: Routine done by local agency  
Eval Notes: CERS inspection.  
Eval Division: Palo Alto City Fire Department  
Eval Program: HMRRP  
Eval Source: CERS

Eval General Type: Compliance Evaluation Inspection  
Eval Date: 08-26-2016  
Violations Found: No  
Eval Type: Routine done by local agency  
Eval Notes: CERS inspection  
Eval Division: Palo Alto City Fire Department  
Eval Program: HMRRP  
Eval Source: CERS

Coordinates:  
Site ID: 8666  
Facility Name: AT&T Mobility - MIDDLEFIELD - EMBAR (USID13314)  
Env Int Type Code: HMBP  
Program ID: 10443301  
Coord Name: Not reported  
Ref Point Type Desc: Center of a facility or station.  
Latitude: 37.433490  
Longitude: -122.128240

Affiliation:  
Affiliation Type Desc: CUPA District  
Entity Name: Santa Clara County Environmental Health  
Entity Title: Not reported  
Affiliation Address: 1555 Berger Drive, Suite 300  
Affiliation City: San Jose  
Affiliation State: CA  
Affiliation Country: Not reported  
Affiliation Zip: 95112-2716  
Affiliation Phone: (408) 918-3400

Affiliation Type Desc: Document Preparer  
Entity Name: Peter Burnell, Sigma Consultants, Inc.  
Entity Title: Not reported  
Affiliation Address: Not reported  
Affiliation City: Not reported  
Affiliation State: Not reported

Map ID  
Direction  
Distance  
Elevation

MAP FINDINGS

Site

Database(s)

EDR ID Number  
EPA ID Number

**AT&T MOBILITY - MIDDLEFIELD - EMBAR (USID13314) (Continued)**

**S121793230**

Affiliation Country:	Not reported
Affiliation Zip:	Not reported
Affiliation Phone:	Not reported
Affiliation Type Desc:	Environmental Contact
Entity Name:	Rose Blackmer
Entity Title:	Not reported
Affiliation Address:	155 S. White Rd. Room 6
Affiliation City:	San Jose
Affiliation State:	CA
Affiliation Country:	Not reported
Affiliation Zip:	95127
Affiliation Phone:	(408) 772-0254
Affiliation Type Desc:	Facility Mailing Address
Entity Name:	Mailing Address
Entity Title:	Not reported
Affiliation Address:	308 S. Akard St., 17th Floor
Affiliation City:	Dallas
Affiliation State:	TX
Affiliation Country:	Not reported
Affiliation Zip:	75202
Affiliation Phone:	Not reported
Affiliation Type Desc:	Identification Signer
Entity Name:	Jeremy McGrupe
Entity Title:	National EPCRA Manager
Affiliation Address:	Not reported
Affiliation City:	Not reported
Affiliation State:	Not reported
Affiliation Country:	Not reported
Affiliation Zip:	Not reported
Affiliation Phone:	Not reported
Affiliation Type Desc:	Legal Owner
Entity Name:	New Cingular Wireless PCS, LLC dba AT&T Mobility
Entity Title:	Not reported
Affiliation Address:	308 S. Akard St., 17th Floor
Affiliation City:	Dallas
Affiliation State:	TX
Affiliation Country:	United States
Affiliation Zip:	75202
Affiliation Phone:	(214) 464-1712
Affiliation Type Desc:	Operator
Entity Name:	AT&T Mobility
Entity Title:	Not reported
Affiliation Address:	Not reported
Affiliation City:	Not reported
Affiliation State:	Not reported
Affiliation Country:	Not reported
Affiliation Zip:	Not reported
Affiliation Phone:	(408) 772-0254
Affiliation Type Desc:	Parent Corporation
Entity Name:	AT&T Mobility
Entity Title:	Not reported

Map ID  
Direction  
Distance  
Elevation

MAP FINDINGS

Site

Database(s)

EDR ID Number  
EPA ID Number

**AT&T MOBILITY - MIDDLEFIELD - EMBAR (USID13314) (Continued)**

**S121793230**

Affiliation Address: Not reported  
Affiliation City: Not reported  
Affiliation State: Not reported  
Affiliation Country: Not reported  
Affiliation Zip: Not reported  
Affiliation Phone: Not reported  
  
Affiliation Type Desc: Property Owner  
Entity Name: New Cingular Wireless PCS, LLC dba AT&T Mobility  
Entity Title: Not reported  
Affiliation Address: 308 S. Akard St., Room 1708  
Affiliation City: Dallas  
Affiliation State: TX  
Affiliation Country: United States  
Affiliation Zip: 75202  
Affiliation Phone: (214) 464-2626

**EH1328  
NE  
1/2-1  
0.704 mi.  
3715 ft.**

**AT&T MOBILITY-MIDDLEFIELD & EMBARCA  
711 COLORADO AV  
PALO ALTO, CA 94303**

**FINDS 1016423319  
N/A**

**Site 12 of 12 in cluster EH**

**Relative:  
Lower**

FINDS:

**Actual:  
15 ft.**

Registry ID: 110055716667

Environmental Interest/Information System  
STATE MASTER

[Click this hyperlink](#) while viewing on your computer to access additional FINDS: detail in the EDR Site Report.

**1329  
North  
1/2-1  
0.705 mi.  
3720 ft.**

**TERRENCE CHUN  
2171 BYRON ST  
PALO ALTO, CA 94301**

**CA HAZNET S118220572  
N/A**

**Relative:  
Lower**

HAZNET:

**Actual:  
20 ft.**

envid: S118220572  
Year: 2014  
GEPaid: CAC002783742  
Contact: TERRENCE CHUN  
Telephone: 6503803695  
Mailing Name: Not reported  
Mailing Address: 2171 BYRON ST  
Mailing City,St,Zip: PALO ALTO, CA 943014006  
Gen County: Santa Clara  
TSD EPA ID: CAD982042475  
TSD County: Solano  
Waste Category: Asbestos containing waste  
Disposal Method: Landfill Or Surface Impoundment That Will Be Closed As Landfill( To Include On-Site Treatment And/Or Stabilization)



Map ID  
Direction  
Distance  
Elevation

MAP FINDINGS

Site

Database(s)

EDR ID Number  
EPA ID Number

**TERRENCE CHUN (Continued)**

**S118220572**

Tons: 0.4  
Cat Decode: Not reported  
Method Decode: Not reported  
Facility County: Santa Clara

**EO1330**  
**South**  
**1/2-1**  
**0.709 mi.**  
**3742 ft.**

**RALPH PREMINGER**  
**940 MATADERO AVE**  
**PALO ALTO, CA 94306**

**CA SWEEPS UST** **S101623437**  
**CA FID UST** **N/A**

**Site 1 of 2 in cluster EO**

**Relative:**  
**Higher**

**SWEEPS UST:**  
Status: Active  
Comp Number: 37127  
Number: 9  
Board Of Equalization: Not reported  
Referral Date: 07-01-85  
Action Date: Not reported  
Created Date: 02-29-88  
Owner Tank Id: UL#H660592  
SWRCB Tank Id: 43-006-037127-000001  
Tank Status: A  
Capacity: 550  
Active Date: 07-01-85  
Tank Use: M.V. FUEL  
STG: P  
Content: DIESEL  
Number Of Tanks: 1

**Actual:**  
**85 ft.**

**CA FID UST:**  
Facility ID: 43012207  
Regulated By: UTKA  
Regulated ID: 00037127  
Cortese Code: Not reported  
SIC Code: Not reported  
Facility Phone: 4154939454  
Mail To: Not reported  
Mailing Address: 940 MATADERO AVE  
Mailing Address 2: Not reported  
Mailing City,St,Zip: PALO ALTO 94306  
Contact: Not reported  
Contact Phone: Not reported  
DUNS Number: Not reported  
NPDES Number: Not reported  
EPA ID: Not reported  
Comments: Not reported  
Status: Active

Map ID  
Direction  
Distance  
Elevation

MAP FINDINGS

Site

Database(s)

EDR ID Number  
EPA ID Number

**EO1331**    **RALPH PREMINGER**  
**South**     **940 MATADERO AVE**  
**1/2-1**     **PALO ALTO, CA 94306**  
**0.709 mi.**  
**3742 ft.**    **Site 2 of 2 in cluster EO**

**CA HIST UST**    **U001595967**  
                          **N/A**

**Relative:**  
**Higher**  
**Actual:**  
**85 ft.**

**HIST UST:**  
File Number:            00020773  
URL:                    <http://geotracker.waterboards.ca.gov/ustpdfs/pdf/00020773.pdf>  
Region:                 STATE  
Facility ID:             00000037127  
Facility Type:          Other  
Other Type:             HOME  
Contact Name:          Not reported  
Telephone:              4154939454  
Owner Name:            RALPH PREMINGER  
Owner Address:         940 MATADERO AVE  
Owner City,St,Zip:    PALO ALTO, CA 94306  
Total Tanks:            0001  
  
Tank Num:               001  
Container Num:         UL#H660592  
Year Installed:         1979  
Tank Capacity:         00000550  
Tank Used for:         PRODUCT  
Type of Fuel:           DIESEL  
Container Construction Thickness: 12  
Leak Detection:        Visual

[Click here for Geo Tracker PDF:](#)

**EP1332**    **DEBRA SYMONS**  
**WSW**      **2282 COLUMBIA ST**  
**1/2-1**     **PALO ALTO, CA 94306**  
**0.710 mi.**  
**3751 ft.**    **Site 1 of 2 in cluster EP**

**CA HAZNET**    **S117303641**  
                          **N/A**

**Relative:**  
**Higher**  
**Actual:**  
**63 ft.**

**HAZNET:**  
envid:                    S117303641  
Year:                     2013  
GEPaid:                  CAC002747676  
Contact:                 DEBRA SYMONS  
Telephone:               6504938154  
Mailing Name:           Not reported  
Mailing Address:        2282 COLUMBIA ST  
Mailing City,St,Zip:    PALO ALTO, CA 943061234  
Gen County:             Santa Clara  
TSD EPA ID:             CAD981382732  
TSD County:             Alameda  
Waste Category:        Not reported  
Disposal Method:       Landfill Or Surface Impoundment That Will Be Closed As Landfill( To  
                                  Include On-Site Treatment And/Or Stabilization)  
Tons:                      10.4  
Cat Decode:              Not reported  
Method Decode:         Not reported  
Facility County:        Not reported



Map ID  
Direction  
Distance  
Elevation

MAP FINDINGS

Site

Database(s)

EDR ID Number  
EPA ID Number

EK1335  
NE  
1/2-1  
0.714 mi.  
3771 ft.

**HOLIDAY CLEANERS**  
**2685 MIDDLEFIELD RD**  
**PALO ALTO, CA 94303**  
**Site 7 of 12 in cluster EK**

**CA HAZNET S113115775**  
**N/A**

**Relative:**  
**Lower**  
**Actual:**  
**15 ft.**

HAZNET:

envid:	S113115775
Year:	2003
GEPAID:	CAL000234230
Contact:	BABAK KAHROBAIE
Telephone:	6503235530
Mailing Name:	Not reported
Mailing Address:	2685 MIDDLEFIELD RD
Mailing City,St,Zip:	PALO ALTO, CA 943030000
Gen County:	Not reported
TSD EPA ID:	CAT080014079
TSD County:	Not reported
Waste Category:	Off-specification, aged or surplus organics
Disposal Method:	Transfer Station
Tons:	0.68
Cat Decode:	Not reported
Method Decode:	Not reported
Facility County:	Santa Clara
envid:	S113115775
Year:	2003
GEPAID:	CAL000234230
Contact:	BABAK KAHROBAIE
Telephone:	6503235530
Mailing Name:	Not reported
Mailing Address:	2685 MIDDLEFIELD RD
Mailing City,St,Zip:	PALO ALTO, CA 943030000
Gen County:	Not reported
TSD EPA ID:	CAT080014079
TSD County:	Not reported
Waste Category:	Liquids with halogenated organic compounds >= 1,000 Mg./L
Disposal Method:	Not reported
Tons:	Not reported
Cat Decode:	Not reported
Method Decode:	Not reported
Facility County:	Santa Clara
envid:	S113115775
Year:	2003
GEPAID:	CAL000234230
Contact:	BABAK KAHROBAIE
Telephone:	6503235530
Mailing Name:	Not reported
Mailing Address:	2685 MIDDLEFIELD RD
Mailing City,St,Zip:	PALO ALTO, CA 943030000
Gen County:	Not reported
TSD EPA ID:	CAT080014079
TSD County:	Not reported
Waste Category:	Solids or sludges with halogenated organic compounds >= 1,000 Mg./L
Disposal Method:	Not reported
Tons:	Not reported
Cat Decode:	Not reported
Method Decode:	Not reported

Map ID  
 Direction  
 Distance  
 Elevation

MAP FINDINGS

Site

Database(s)

EDR ID Number  
 EPA ID Number

**HOLIDAY CLEANERS (Continued)**

**S113115775**

Facility County: Santa Clara

envid: S113115775  
 Year: 2002  
 GEPAID: CAL000234230  
 Contact: BABAK KAHROBAIE  
 Telephone: 6503235530  
 Mailing Name: Not reported  
 Mailing Address: 2685 MIDDLEFIELD RD  
 Mailing City,St,Zip: PALO ALTO, CA 943030000  
 Gen County: Not reported  
 TSD EPA ID: CAT080014079  
 TSD County: Not reported  
 Waste Category: Liquids with halogenated organic compounds >= 1,000 Mg./L  
 Disposal Method: Not reported  
 Tons: 0  
 Cat Decode: Not reported  
 Method Decode: Not reported  
 Facility County: Santa Clara

envid: S113115775  
 Year: 2002  
 GEPAID: CAL000234230  
 Contact: BABAK KAHROBAIE  
 Telephone: 6503235530  
 Mailing Name: Not reported  
 Mailing Address: 2685 MIDDLEFIELD RD  
 Mailing City,St,Zip: PALO ALTO, CA 943030000  
 Gen County: Not reported  
 TSD EPA ID: CAT080014079  
 TSD County: Not reported  
 Waste Category: Off-specification, aged or surplus organics  
 Disposal Method: Transfer Station  
 Tons: 0.95  
 Cat Decode: Not reported  
 Method Decode: Not reported  
 Facility County: Santa Clara

[Click this hyperlink](#) while viewing on your computer to access  
 1 additional CA\_HAZNET: record(s) in the EDR Site Report.

**EK1336**  
**NE**  
**1/2-1**  
**0.714 mi.**  
**3771 ft.**

**NEW HOLIDAY CLEANERS OF PALO A**  
**2685 MIDDLEFIELD ROAD**  
**PALO ALTO, CA 94303**  
**Site 8 of 12 in cluster EK**

**CA EMI S110502858**  
**N/A**

**Relative:**  
**Lower**  
**Actual:**  
**15 ft.**

EMI:  
 Year: 2008  
 County Code: 43  
 Air Basin: SF  
 Facility ID: 12917  
 Air District Name: BA  
 SIC Code: 7216  
 Air District Name: BAY AREA AQMD  
 Community Health Air Pollution Info System: Not reported  
 Consolidated Emission Reporting Rule: Not reported  
 Total Organic Hydrocarbon Gases Tons/Yr: .003

Map ID  
 Direction  
 Distance  
 Elevation

MAP FINDINGS

Site

Database(s)

EDR ID Number  
 EPA ID Number

**NEW HOLIDAY CLEANERS OF PALO A (Continued)**

**S110502858**

Reactive Organic Gases Tons/Yr:	.0012
Carbon Monoxide Emissions Tons/Yr:	0
NOX - Oxides of Nitrogen Tons/Yr:	0
SOX - Oxides of Sulphur Tons/Yr:	0
Particulate Matter Tons/Yr:	0
Part. Matter 10 Micrometers and Smllr Tons/Yr:	0
Year:	2010
County Code:	43
Air Basin:	SF
Facility ID:	12917
Air District Name:	BA
SIC Code:	7216
Air District Name:	BAY AREA AQMD
Community Health Air Pollution Info System:	Not reported
Consolidated Emission Reporting Rule:	Not reported
Total Organic Hydrocarbon Gases Tons/Yr:	3.0000000000000001E-3
Reactive Organic Gases Tons/Yr:	1.1999999999999999E-3
Carbon Monoxide Emissions Tons/Yr:	0
NOX - Oxides of Nitrogen Tons/Yr:	0
SOX - Oxides of Sulphur Tons/Yr:	0
Particulate Matter Tons/Yr:	0
Part. Matter 10 Micrometers and Smllr Tons/Yr:	0

**EK1337  
 NE  
 1/2-1  
 0.714 mi.  
 3771 ft.  
 Relative:  
 Lower**

**NEW HOLIDAY CLRS PALO ALTO LLC  
 2685 MIDDLEFIELD RD  
 PALO ALTO, CA 94306  
 Site 9 of 12 in cluster EK**

**EDR Hist Cleaner 1018615920  
 N/A**

**Actual:  
 15 ft.**

Year:	Name:	Type:
2001	KAHROBAIE FLORA	Laundry And Drycleaner Agents
2002	KAHROBAIE FLORA	Laundry And Drycleaner Agents
2004	NEW HOLIDAY CLRS PALO ALTO LLC	Drycleaning Plants, Except Rugs
2005	NEW HOLIDAY CLRS PALO ALTO LLC	Drycleaning Plants, Except Rugs
2006	NEW HOLIDAY CLRS PALO ALTO LLC	Drycleaning Plants, Except Rugs
2007	NEW HOLIDAY CLRS PALO ALTO LLC	Drycleaning Plants, Except Rugs
2008	NEW HOLIDAY CLRS PALO ALTO LLC	Drycleaning Plants, Except Rugs
2009	NEW HOLIDAY CLRS PALO ALTO LLC	Drycleaning Plants, Except Rugs
2010	NEW HOLIDAY CLRS PALO ALTO LLC	Drycleaning Plants, Except Rugs
2011	NEW HOLIDAY CLRS PALO ALTO LLC	Drycleaning Plants, Except Rugs
2012	NEW HOLIDAY CLRS PALO ALTO LLC	Drycleaning Plants, Except Rugs
2013	NEW HOLIDAY CLRS PALO ALTO LLC	Drycleaning Plants, Except Rugs
2014	NEW HOLIDAY CLRS PALO ALTO LLC	Drycleaning Plants, Except Rugs

Map ID  
Direction  
Distance  
Elevation

MAP FINDINGS

Site

Database(s)

EDR ID Number  
EPA ID Number

**EK1338**  
**NE**  
**1/2-1**  
**0.714 mi.**  
**3771 ft.**

**HOLIDAY CLEANERS**  
**2685 MIDDLEFIELD RD**  
**PALO ALTO, CA 94303**  
**Site 10 of 12 in cluster EK**

**CA CUPA Listings**  
**CA DRYCLEANERS**  
**CA CERS**  
**CA CERS HAZ WASTE**

**S105266645**  
**N/A**

**Relative:**  
**Lower**  
**Actual:**  
**15 ft.**

**CUPA SANTA CLARA:**  
Region: SANTA CLARA  
PE#: 2202  
Program Description: GENERATES < 100 KG/YR  
Latitude: 37.43379  
Longitude: -122.12965  
Record ID: PR0370810  
Facility ID: FA0254279

**DRYCLEANERS:**  
EPA Id: CAL000234230  
NAICS Code: 81232  
NAICS Description: Drycleaning and Laundry Services (except Coin-Operated)  
SIC Code: 7211  
SIC Description: Power Laundries, Family and Commercial  
Create Date: 12/07/2001  
Facility Active: No  
Inactive Date: 06/30/2015  
Facility Addr2: Not reported  
Owner Name: BABAK KAHRODAIE  
Owner Address: 2685 MIDDLEFIELD RD  
Owner Address 2: Not reported  
Owner Telephone: 6503235530  
Contact Name: BABAK KAHROBAIE  
Contact Address: 2685 MIDDLEFIELD RD  
Contact Address 2: Not reported  
Contact Telephone: 6503235530  
Mailing Name: Not reported  
Mailing Address 1: 2685 MIDDLEFIELD RD  
Mailing Address 2: Not reported  
Mailing City: PALO ALTO  
Mailing State: CA  
Mailing Zip: 943030000  
Owner Fax: 0000000000  
Region Code: 2

**CERS TANKS:**  
Site ID: 51620  
CERS ID: 10078522  
CERS Description: Chemical Storage Facilities

**Violations:**  
Site ID: 51620  
Site Name: Holiday Cleaners  
Violation Date: 12-02-2014  
Citation: HSC 6.11 25404.1 - California Health and Safety Code, Chapter 6.11, Section(s) 25404.1  
Violation Description: Failure to obtain and/or maintain an active hazardous waste generator permit.  
Violation Notes: Facility is behind in annual fee payment, mainly due to lack of response to questions regarding fees from regulatory agencies. Mr. Kahrobaie agreed to enter into a payment plan to pay remainder of principle due. Payment plan will be presented at a later date. NO

Map ID  
Direction  
Distance  
Elevation

MAP FINDINGS

Site

Database(s)

EDR ID Number  
EPA ID Number

**HOLIDAY CLEANERS (Continued)**

**S105266645**

**ADDITIONAL ACTION REQUIRED IF PAYMENT PLAN IS ENTERED INTO.**

Violation Division: Santa Clara County Environmental Health  
Violation Program: HW  
Violation Source: CERS

Site ID: 51620  
Site Name: Holiday Cleaners  
Violation Date: 06-17-2014  
Citation: HSC 6.95 25504(b) - California Health and Safety Code, Chapter 6.95, Section(s) 25504(b)  
Violation Description: Failure to include adequate emergency response procedures in the business plan for a release or threatened release.  
Violation Notes: Not reported  
Violation Division: Palo Alto City Fire Department  
Violation Program: HMRRP  
Violation Source: CERS

Site ID: 51620  
Site Name: Holiday Cleaners  
Violation Date: 03-16-2015  
Citation: HSC 6.95 Multiple Sections - California Health and Safety Code, Chapter 6.95, Section(s) Multiple Sections  
Violation Description: Business Plan Program - Administration/Documentation - General  
Violation Notes: Returned to compliance on 03/09/2016.  
Violation Division: Palo Alto City Fire Department  
Violation Program: HMRRP  
Violation Source: CERS

Site ID: 51620  
Site Name: Holiday Cleaners  
Violation Date: 06-17-2014  
Citation: HSC 6.95 25503.6 - California Health and Safety Code, Chapter 6.95, Section(s) 25503.6  
Violation Description: Failure to notify property owner in writing that the business is subject to the business plan program and has complied with its provisions.  
Violation Notes: Not reported  
Violation Division: Palo Alto City Fire Department  
Violation Program: HMRRP  
Violation Source: CERS

Site ID: 51620  
Site Name: Holiday Cleaners  
Violation Date: 04-06-2018  
Citation: HSC 6.95 Multiple Sections - California Health and Safety Code, Chapter 6.95, Section(s) Multiple Sections  
Violation Description: Business Plan Program - Administration/Documentation - General  
Violation Notes: Failure to report.  
Violation Division: Palo Alto City Fire Department  
Violation Program: HMRRP  
Violation Source: CERS

Site ID: 51620  
Site Name: Holiday Cleaners  
Violation Date: 03-16-2015  
Citation: HSC 6.95 25508(a)(1) - California Health and Safety Code, Chapter 6.95, Section(s) 25508(a)(1)



Map ID  
Direction  
Distance  
Elevation

MAP FINDINGS

Site

Database(s)

EDR ID Number  
EPA ID Number

**HOLIDAY CLEANERS (Continued)**

**S105266645**

Violation Description: Failure to complete and electronically submit a site map with all required content.  
Violation Notes: Returned to compliance on 03/09/2016.  
Violation Division: Palo Alto City Fire Department  
Violation Program: HMRRP  
Violation Source: CERS

Site ID: 51620  
Site Name: Holiday Cleaners  
Violation Date: 06-17-2014  
Citation: 19 CCR 4 2729.2(a)(1) - California Code of Regulations, Title 19, Chapter 4, Section(s) 2729.2(a)(1)

Violation Description: Owner/Operator failed to complete and/or submit the Business Activities Page and/or Business Owner Operator Identification Page.  
Violation Notes: Not reported  
Violation Division: Palo Alto City Fire Department  
Violation Program: HMRRP  
Violation Source: CERS

Site ID: 51620  
Site Name: Holiday Cleaners  
Violation Date: 06-17-2014  
Citation: HSC 6.95 25505(a) - California Health and Safety Code, Chapter 6.95, Section(s) 25505(a)

Violation Description: Owner/Operator failed to complete and/or submit a Hazardous Materials Business Plan when storing hazardous materials at or above the thresholds quantities of 55 gallons/500 lbs/200 cubic feet.  
Violation Notes: Not reported  
Violation Division: Palo Alto City Fire Department  
Violation Program: HMRRP  
Violation Source: CERS

Site ID: 51620  
Site Name: Holiday Cleaners  
Violation Date: 03-16-2015  
Citation: 19 CCR 4 2729.2(a)(3) - California Code of Regulations, Title 19, Chapter 4, Section(s) 2729.2(a)(3)

Violation Description: Failure to complete and/or submit an annotated site map if required by CUPA.  
Violation Notes: Returned to compliance on 03/09/2016.  
Violation Division: Palo Alto City Fire Department  
Violation Program: HMRRP  
Violation Source: CERS

Site ID: 51620  
Site Name: Holiday Cleaners  
Violation Date: 03-16-2015  
Citation: HSC 6.95 25508(a)(1) - California Health and Safety Code, Chapter 6.95, Section(s) 25508(a)(1)

Violation Description: Failure to complete and electronically submit hazardous material inventory information for all reportable hazardous materials on site at or above reportable quantities.  
Violation Notes: Returned to compliance on 03/09/2016.  
Violation Division: Palo Alto City Fire Department  
Violation Program: HMRRP  
Violation Source: CERS

Map ID  
Direction  
Distance  
Elevation

MAP FINDINGS

Site

Database(s)

EDR ID Number  
EPA ID Number

**HOLIDAY CLEANERS (Continued)**

**S105266645**

Site ID: 51620  
Site Name: Holiday Cleaners  
Violation Date: 06-17-2014  
Citation: HSC 6.95 25504(a) - California Health and Safety Code, Chapter 6.95, Section(s) 25504(a)  
Violation Description: Failure to complete and/or submit hazardous material inventory forms for all reportable hazardous materials on site.  
Violation Notes: Not reported  
Violation Division: Palo Alto City Fire Department  
Violation Program: HMRRP  
Violation Source: CERS

Site ID: 51620  
Site Name: Holiday Cleaners  
Violation Date: 06-17-2014  
Citation: 19 CCR 4 2729.2(a)(3) - California Code of Regulations, Title 19, Chapter 4, Section(s) 2729.2(a)(3)  
Violation Description: Failure to complete and/or submit an annotated site map if required by CUPA.  
Violation Notes: Not reported  
Violation Division: Palo Alto City Fire Department  
Violation Program: HMRRP  
Violation Source: CERS

Site ID: 51620  
Site Name: Holiday Cleaners  
Violation Date: 06-17-2014  
Citation: HSC 6.95 25504(c) - California Health and Safety Code, Chapter 6.95, Section(s) 25504(c)  
Violation Description: Failure to include an adequate training program in the business plan, which is reasonable and appropriate for the size of the business and the nature of the hazardous material handled.  
Violation Notes: Not reported  
Violation Division: Palo Alto City Fire Department  
Violation Program: HMRRP  
Violation Source: CERS

Site ID: 51620  
Site Name: Holiday Cleaners  
Violation Date: 03-16-2015  
Citation: HSC 6.95 25505(a) - California Health and Safety Code, Chapter 6.95, Section(s) 25505(a)  
Violation Description: Owner/Operator failed to complete and/or submit a Hazardous Materials Business Plan when storing hazardous materials at or above the thresholds quantities of 55 gallons/500 lbs/200 cubic feet.  
Violation Notes: Returned to compliance on 03/09/2016.  
Violation Division: Palo Alto City Fire Department  
Violation Program: HMRRP  
Violation Source: CERS

Evaluation:  
Eval General Type: Compliance Evaluation Inspection  
Eval Date: 03-02-2017  
Violations Found: No  
Eval Type: Routine done by local agency  
Eval Notes: Not reported  
Eval Division: Palo Alto City Fire Department

Map ID  
Direction  
Distance  
Elevation

MAP FINDINGS

Site

Database(s)

EDR ID Number  
EPA ID Number

**HOLIDAY CLEANERS (Continued)**

**S105266645**

Eval Program:	HMRRP
Eval Source:	CERS
Eval General Type:	Compliance Evaluation Inspection
Eval Date:	03-09-2016
Violations Found:	No
Eval Type:	Routine done by local agency
Eval Notes:	Not reported
Eval Division:	Palo Alto City Fire Department
Eval Program:	HMRRP
Eval Source:	CERS
Eval General Type:	Compliance Evaluation Inspection
Eval Date:	03-16-2015
Violations Found:	Yes
Eval Type:	Routine done by local agency
Eval Notes:	Not reported
Eval Division:	Palo Alto City Fire Department
Eval Program:	HMRRP
Eval Source:	CERS
Eval General Type:	Other/Unknown
Eval Date:	04-06-2018
Violations Found:	Yes
Eval Type:	Other, not routine, done by local agency
Eval Notes:	Failure to report inventory and site map.
Eval Division:	Palo Alto City Fire Department
Eval Program:	HMRRP
Eval Source:	CERS
Eval General Type:	Compliance Evaluation Inspection
Eval Date:	06-17-2014
Violations Found:	Yes
Eval Type:	Routine done by local agency
Eval Notes:	Not reported
Eval Division:	Palo Alto City Fire Department
Eval Program:	HMRRP
Eval Source:	CERS
Eval General Type:	Other/Unknown
Eval Date:	11-11-2015
Violations Found:	No
Eval Type:	Other, not routine, done by local agency
Eval Notes:	Not reported
Eval Division:	Palo Alto City Fire Department
Eval Program:	HMRRP
Eval Source:	CERS
Eval General Type:	Compliance Evaluation Inspection
Eval Date:	12-02-2014
Violations Found:	Yes
Eval Type:	Routine done by local agency
Eval Notes:	Facility is dry cleaning establishment that uses both DF-2000 dry cleaning process and wet cleaning for garment cleaning. Using various soaps in wet cleaning, including Faultless Cuff and Collar stain targetting cleaner. Dry cleaning spotting agents are generally "pyrolex" brand, PERC-free. Most are peroxide based. Also use citrus

Map ID  
Direction  
Distance  
Elevation

MAP FINDINGS

Site

Database(s)

EDR ID Number  
EPA ID Number

**HOLIDAY CLEANERS (Continued)**

**S105266645**

based degreaser direct injected to dry clean machine. 30 gallon drum of waste from machine, marked as "petroleum distillates- green earth and ryneX" G020C: Properties and physical state were marked on the drum's label during the inspection. Reviewed disposal records from 2011-2014. All waste shipped under complete consolidated manifest at intervals from 4-9 months. Per Mr. Kahrobaie, training is provided on basic emergency practices Fire extinguisher available and serviced within past year. Emergency information posted in front of store, near phone.

Eval Division: Santa Clara County Environmental Health  
Eval Program: HW  
Eval Source: CERS

**Enforcement Action:**

Site ID: 51620  
Site Name: Holiday Cleaners  
Site Address: 2685 MIDDLEFIELD RD  
Site City: PALO ALTO  
Site Zip: 94306  
Enf Action Date: 12-02-2014  
Enf Action Type: Notice of Violation (Unified Program)  
Enf Action Description: Notice of Violation Issued by the Inspector at the Time of Inspection  
Enf Action Notes: Not reported  
Enf Action Division: Santa Clara County Environmental Health  
Enf Action Program: HW  
Enf Action Source: CERS

**Affiliation:**

Affiliation Type Desc: CUPA District  
Entity Name: Santa Clara County Environmental Health  
Entity Title: Not reported  
Affiliation Address: 1555 Berger Drive, Suite 300  
Affiliation City: San Jose  
Affiliation State: CA  
Affiliation Country: Not reported  
Affiliation Zip: 95112-2716  
Affiliation Phone: (408) 918-3400

Affiliation Type Desc: Document Preparer  
Entity Name: Babak Kahrobate  
Entity Title: Not reported  
Affiliation Address: Not reported  
Affiliation City: Not reported  
Affiliation State: Not reported  
Affiliation Country: Not reported  
Affiliation Zip: Not reported  
Affiliation Phone: Not reported

Affiliation Type Desc: Environmental Contact  
Entity Name: Babak Kahrobate  
Entity Title: Not reported  
Affiliation Address: 2685 Middlefield Road  
Affiliation City: Palo Alto  
Affiliation State: CA  
Affiliation Country: Not reported  
Affiliation Zip: 94306

Map ID  
Direction  
Distance  
Elevation

MAP FINDINGS

Site

Database(s)

EDR ID Number  
EPA ID Number

**HOLIDAY CLEANERS (Continued)**

**S105266645**

Affiliation Phone: (650) 323-5530  
Affiliation Type Desc: Facility Mailing Address  
Entity Name: Mailing Address  
Entity Title: Not reported  
Affiliation Address: 2685 MIDDLEFIELD RD  
Affiliation City: PALO ALTO  
Affiliation State: CA  
Affiliation Country: Not reported  
Affiliation Zip: 94306  
Affiliation Phone: Not reported

Affiliation Type Desc: Identification Signer  
Entity Name: Babak Kahrobate  
Entity Title: Owner  
Affiliation Address: Not reported  
Affiliation City: Not reported  
Affiliation State: Not reported  
Affiliation Country: Not reported  
Affiliation Zip: Not reported  
Affiliation Phone: Not reported

Affiliation Type Desc: Legal Owner  
Entity Name: KAHROBAIE, BABAK  
Entity Title: Not reported  
Affiliation Address: 2685 MIDDLEFIELD RD  
Affiliation City: PALO ALTO  
Affiliation State: CA  
Affiliation Country: United States  
Affiliation Zip: 94306  
Affiliation Phone: (408) 839-1173

Affiliation Type Desc: Operator  
Entity Name: Babak Kahrobaie  
Entity Title: Not reported  
Affiliation Address: Not reported  
Affiliation City: Not reported  
Affiliation State: Not reported  
Affiliation Country: Not reported  
Affiliation Zip: Not reported  
Affiliation Phone: (650) 323-5530

Affiliation Type Desc: Parent Corporation  
Entity Name: HOLIDAY CLEANERS  
Entity Title: Not reported  
Affiliation Address: Not reported  
Affiliation City: Not reported  
Affiliation State: Not reported  
Affiliation Country: Not reported  
Affiliation Zip: Not reported  
Affiliation Phone: Not reported

CERS HAZ WASTE:  
Site ID: 51620  
CERS ID: 10078522  
CERS Description: Hazardous Waste Generator

Map ID  
Direction  
Distance  
Elevation

MAP FINDINGS

Site

Database(s)

EDR ID Number  
EPA ID Number

**HOLIDAY CLEANERS (Continued)**

**S105266645**

Violations:

Site ID: 51620  
Site Name: Holiday Cleaners  
Violation Date: 12-02-2014  
Citation: HSC 6.11 25404.1 - California Health and Safety Code, Chapter 6.11, Section(s) 25404.1  
Violation Description: Failure to obtain and/or maintain an active hazardous waste generator permit.  
Violation Notes: Facility is behind in annual fee payment, mainly due to lack of response to questions regarding fees from regulatory agencies. Mr. Kahrobaie agreed to enter into a payment plan to pay remainder of principle due. Payment plan will be presented at a later date. NO ADDITIONAL ACTION REQUIRED IF PAYMENT PLAN IS ENTERED INTO.  
Violation Division: Santa Clara County Environmental Health  
Violation Program: HW  
Violation Source: CERS

Site ID: 51620  
Site Name: Holiday Cleaners  
Violation Date: 06-17-2014  
Citation: HSC 6.95 25504(b) - California Health and Safety Code, Chapter 6.95, Section(s) 25504(b)  
Violation Description: Failure to include adequate emergency response procedures in the business plan for a release or threatened release.  
Violation Notes: Not reported  
Violation Division: Palo Alto City Fire Department  
Violation Program: HMRRP  
Violation Source: CERS

Site ID: 51620  
Site Name: Holiday Cleaners  
Violation Date: 03-16-2015  
Citation: HSC 6.95 Multiple Sections - California Health and Safety Code, Chapter 6.95, Section(s) Multiple Sections  
Violation Description: Business Plan Program - Administration/Documentation - General  
Violation Notes: Returned to compliance on 03/09/2016.  
Violation Division: Palo Alto City Fire Department  
Violation Program: HMRRP  
Violation Source: CERS

Site ID: 51620  
Site Name: Holiday Cleaners  
Violation Date: 06-17-2014  
Citation: HSC 6.95 25503.6 - California Health and Safety Code, Chapter 6.95, Section(s) 25503.6  
Violation Description: Failure to notify property owner in writing that the business is subject to the business plan program and has complied with its provisions.  
Violation Notes: Not reported  
Violation Division: Palo Alto City Fire Department  
Violation Program: HMRRP  
Violation Source: CERS

Site ID: 51620  
Site Name: Holiday Cleaners  
Violation Date: 04-06-2018  
Citation: HSC 6.95 Multiple Sections - California Health and Safety Code,

Map ID  
Direction  
Distance  
Elevation

MAP FINDINGS

Site

Database(s)

EDR ID Number  
EPA ID Number

**HOLIDAY CLEANERS (Continued)**

**S105266645**

Chapter 6.95, Section(s) Multiple Sections  
Business Plan Program - Administration/Documentation - General  
Violation Description: Failure to report.  
Violation Notes:  
Violation Division: Palo Alto City Fire Department  
Violation Program: HMRRP  
Violation Source: CERS

Site ID: 51620  
Site Name: Holiday Cleaners  
Violation Date: 03-16-2015  
Citation: HSC 6.95 25508(a)(1) - California Health and Safety Code, Chapter 6.95, Section(s) 25508(a)(1)

Violation Description: Failure to complete and electronically submit a site map with all required content.  
Violation Notes: Returned to compliance on 03/09/2016.  
Violation Division: Palo Alto City Fire Department  
Violation Program: HMRRP  
Violation Source: CERS

Site ID: 51620  
Site Name: Holiday Cleaners  
Violation Date: 06-17-2014  
Citation: 19 CCR 4 2729.2(a)(1) - California Code of Regulations, Title 19, Chapter 4, Section(s) 2729.2(a)(1)

Violation Description: Owner/Operator failed to complete and/or submit the Business Activities Page and/or Business Owner Operator Identification Page.  
Violation Notes: Not reported  
Violation Division: Palo Alto City Fire Department  
Violation Program: HMRRP  
Violation Source: CERS

Site ID: 51620  
Site Name: Holiday Cleaners  
Violation Date: 06-17-2014  
Citation: HSC 6.95 25505(a) - California Health and Safety Code, Chapter 6.95, Section(s) 25505(a)

Violation Description: Owner/Operator failed to complete and/or submit a Hazardous Materials Business Plan when storing hazardous materials at or above the thresholds quantities of 55 gallons/500 lbs/200 cubic feet.  
Violation Notes: Not reported  
Violation Division: Palo Alto City Fire Department  
Violation Program: HMRRP  
Violation Source: CERS

Site ID: 51620  
Site Name: Holiday Cleaners  
Violation Date: 03-16-2015  
Citation: 19 CCR 4 2729.2(a)(3) - California Code of Regulations, Title 19, Chapter 4, Section(s) 2729.2(a)(3)

Violation Description: Failure to complete and/or submit an annotated site map if required by CUPA.  
Violation Notes: Returned to compliance on 03/09/2016.  
Violation Division: Palo Alto City Fire Department  
Violation Program: HMRRP  
Violation Source: CERS

Site ID: 51620

Map ID  
Direction  
Distance  
Elevation

MAP FINDINGS

Site

Database(s)

EDR ID Number  
EPA ID Number

**HOLIDAY CLEANERS (Continued)**

**S105266645**

Site Name: Holiday Cleaners  
Violation Date: 03-16-2015  
Citation: HSC 6.95 25508(a)(1) - California Health and Safety Code, Chapter 6.95, Section(s) 25508(a)(1)  
Violation Description: Failure to complete and electronically submit hazardous material inventory information for all reportable hazardous materials on site at or above reportable quantities.  
Violation Notes: Returned to compliance on 03/09/2016.  
Violation Division: Palo Alto City Fire Department  
Violation Program: HMRRP  
Violation Source: CERS

Site ID: 51620  
Site Name: Holiday Cleaners  
Violation Date: 06-17-2014  
Citation: HSC 6.95 25504(a) - California Health and Safety Code, Chapter 6.95, Section(s) 25504(a)  
Violation Description: Failure to complete and/or submit hazardous material inventory forms for all reportable hazardous materials on site.  
Violation Notes: Not reported  
Violation Division: Palo Alto City Fire Department  
Violation Program: HMRRP  
Violation Source: CERS

Site ID: 51620  
Site Name: Holiday Cleaners  
Violation Date: 06-17-2014  
Citation: 19 CCR 4 2729.2(a)(3) - California Code of Regulations, Title 19, Chapter 4, Section(s) 2729.2(a)(3)  
Violation Description: Failure to complete and/or submit an annotated site map if required by CUPA.  
Violation Notes: Not reported  
Violation Division: Palo Alto City Fire Department  
Violation Program: HMRRP  
Violation Source: CERS

Site ID: 51620  
Site Name: Holiday Cleaners  
Violation Date: 06-17-2014  
Citation: HSC 6.95 25504(c) - California Health and Safety Code, Chapter 6.95, Section(s) 25504(c)  
Violation Description: Failure to include an adequate training program in the business plan, which is reasonable and appropriate for the size of the business and the nature of the hazardous material handled.  
Violation Notes: Not reported  
Violation Division: Palo Alto City Fire Department  
Violation Program: HMRRP  
Violation Source: CERS

Site ID: 51620  
Site Name: Holiday Cleaners  
Violation Date: 03-16-2015  
Citation: HSC 6.95 25505(a) - California Health and Safety Code, Chapter 6.95, Section(s) 25505(a)  
Violation Description: Owner/Operator failed to complete and/or submit a Hazardous Materials Business Plan when storing hazardous materials at or above the thresholds quantities of 55 gallons/500 lbs/200 cubic feet.



Map ID  
Direction  
Distance  
Elevation

MAP FINDINGS

Site

Database(s)

EDR ID Number  
EPA ID Number

**HOLIDAY CLEANERS (Continued)**

**S105266645**

Violation Notes: Returned to compliance on 03/09/2016.  
Violation Division: Palo Alto City Fire Department  
Violation Program: HMRRP  
Violation Source: CERS

Evaluation:  
Eval General Type: Compliance Evaluation Inspection  
Eval Date: 03-02-2017  
Violations Found: No  
Eval Type: Routine done by local agency  
Eval Notes: Not reported  
Eval Division: Palo Alto City Fire Department  
Eval Program: HMRRP  
Eval Source: CERS

Eval General Type: Compliance Evaluation Inspection  
Eval Date: 03-09-2016  
Violations Found: No  
Eval Type: Routine done by local agency  
Eval Notes: Not reported  
Eval Division: Palo Alto City Fire Department  
Eval Program: HMRRP  
Eval Source: CERS

Eval General Type: Compliance Evaluation Inspection  
Eval Date: 03-16-2015  
Violations Found: Yes  
Eval Type: Routine done by local agency  
Eval Notes: Not reported  
Eval Division: Palo Alto City Fire Department  
Eval Program: HMRRP  
Eval Source: CERS

Eval General Type: Other/Unknown  
Eval Date: 04-06-2018  
Violations Found: Yes  
Eval Type: Other, not routine, done by local agency  
Eval Notes: Failure to report inventory and site map.  
Eval Division: Palo Alto City Fire Department  
Eval Program: HMRRP  
Eval Source: CERS

Eval General Type: Compliance Evaluation Inspection  
Eval Date: 06-17-2014  
Violations Found: Yes  
Eval Type: Routine done by local agency  
Eval Notes: Not reported  
Eval Division: Palo Alto City Fire Department  
Eval Program: HMRRP  
Eval Source: CERS

Eval General Type: Other/Unknown  
Eval Date: 11-11-2015  
Violations Found: No  
Eval Type: Other, not routine, done by local agency  
Eval Notes: Not reported  
Eval Division: Palo Alto City Fire Department

Map ID  
Direction  
Distance  
Elevation

MAP FINDINGS

Site

Database(s)

EDR ID Number  
EPA ID Number

**HOLIDAY CLEANERS (Continued)**

**S105266645**

Eval Program: HMRRP  
Eval Source: CERS

Eval General Type: Compliance Evaluation Inspection  
Eval Date: 12-02-2014  
Violations Found: Yes  
Eval Type: Routine done by local agency  
Eval Notes: Facility is dry cleaning establishment that uses both DF-2000 dry cleaning process and wet cleaning for garment cleaning. Using various soaps in wet cleaning, including Faultless Cuff and Collar stain targetting cleaner. Dry cleaning spotting agents are generally "pyrolex" brand, PERC-free. Most are peroxide based. Also use citrus based degreaser direct injected to dry clean machine. 30 gallon drum of waste from machine, marked as "petroleum distillates- green earth and rynex" G020C: Properties and physical state were marked on the drum's label during the inspection. Reviewed disposal records from 2011-2014. All waste shipped under complete consolidated manifest at intervals from 4-9 months. Per Mr. Kahrobaie, training is provided on basic emergency practices Fire extinguisher available and serviced within past year. Emergency information posted in front of store, near phone.

Eval Division: Santa Clara County Environmental Health  
Eval Program: HW  
Eval Source: CERS

Enforcement Action:

Site ID: 51620  
Site Name: Holiday Cleaners  
Site Address: 2685 MIDDLEFIELD RD  
Site City: PALO ALTO  
Site Zip: 94306  
Enf Action Date: 12-02-2014  
Enf Action Type: Notice of Violation (Unified Program)  
Enf Action Description: Notice of Violation Issued by the Inspector at the Time of Inspection  
Enf Action Notes: Not reported  
Enf Action Division: Santa Clara County Environmental Health  
Enf Action Program: HW  
Enf Action Source: CERS

Affiliation:

Affiliation Type Desc: CUPA District  
Entity Name: Santa Clara County Environmental Health  
Entity Title: Not reported  
Affiliation Address: 1555 Berger Drive, Suite 300  
Affiliation City: San Jose  
Affiliation State: CA  
Affiliation Country: Not reported  
Affiliation Zip: 95112-2716  
Affiliation Phone: (408) 918-3400

Affiliation Type Desc: Document Preparer  
Entity Name: Babak Kahrobate  
Entity Title: Not reported  
Affiliation Address: Not reported  
Affiliation City: Not reported  
Affiliation State: Not reported

Map ID  
Direction  
Distance  
Elevation

MAP FINDINGS

Site

Database(s)

EDR ID Number  
EPA ID Number

**HOLIDAY CLEANERS (Continued)**

**S105266645**

Affiliation Country:	Not reported
Affiliation Zip:	Not reported
Affiliation Phone:	Not reported
Affiliation Type Desc:	Environmental Contact
Entity Name:	Babak Kahrobate
Entity Title:	Not reported
Affiliation Address:	2685 Middlefield Road
Affiliation City:	Palo Alto
Affiliation State:	CA
Affiliation Country:	Not reported
Affiliation Zip:	94306
Affiliation Phone:	(650) 323-5530
Affiliation Type Desc:	Facility Mailing Address
Entity Name:	Mailing Address
Entity Title:	Not reported
Affiliation Address:	2685 MIDDLEFIELD RD
Affiliation City:	PALO ALTO
Affiliation State:	CA
Affiliation Country:	Not reported
Affiliation Zip:	94306
Affiliation Phone:	Not reported
Affiliation Type Desc:	Identification Signer
Entity Name:	Babak Kahrobate
Entity Title:	Owner
Affiliation Address:	Not reported
Affiliation City:	Not reported
Affiliation State:	Not reported
Affiliation Country:	Not reported
Affiliation Zip:	Not reported
Affiliation Phone:	Not reported
Affiliation Type Desc:	Legal Owner
Entity Name:	KAHROBAIE, BABAK
Entity Title:	Not reported
Affiliation Address:	2685 MIDDLEFIELD RD
Affiliation City:	PALO ALTO
Affiliation State:	CA
Affiliation Country:	United States
Affiliation Zip:	94306
Affiliation Phone:	(408) 839-1173
Affiliation Type Desc:	Operator
Entity Name:	Babak Kahrobaie
Entity Title:	Not reported
Affiliation Address:	Not reported
Affiliation City:	Not reported
Affiliation State:	Not reported
Affiliation Country:	Not reported
Affiliation Zip:	Not reported
Affiliation Phone:	(650) 323-5530
Affiliation Type Desc:	Parent Corporation
Entity Name:	HOLIDAY CLEANERS
Entity Title:	Not reported

Map ID  
Direction  
Distance  
Elevation

MAP FINDINGS

Site

Database(s)

EDR ID Number  
EPA ID Number

**HOLIDAY CLEANERS (Continued)**

**S105266645**

Affiliation Address: Not reported  
Affiliation City: Not reported  
Affiliation State: Not reported  
Affiliation Country: Not reported  
Affiliation Zip: Not reported  
Affiliation Phone: Not reported

**EK1339  
NE  
1/2-1  
0.714 mi.  
3771 ft.**

**ELIZABETH B KULEMIN  
2699 MIDDLEFIELD RD  
PALO ALTO, CA 94306**

**CA HAZNET S112947705  
N/A**

**Site 11 of 12 in cluster EK**

**Relative:  
Lower  
Actual:  
15 ft.**

HAZNET:  
envid: S112947705  
Year: 2005  
GEPaid: CAC002594007  
Contact: ELIZABETH B KULEMIN  
Telephone: 6508750116  
Mailing Name: Not reported  
Mailing Address: 2600 EL CAMINO REAL STE 100  
Mailing City,St,Zip: PALO ALTO, CA 94306  
Gen County: Not reported  
TSD EPA ID: CAD981382732  
TSD County: Not reported  
Waste Category: Asbestos containing waste  
Disposal Method: Not reported  
Tons: 0.84  
Cat Decode: Not reported  
Method Decode: Not reported  
Facility County: Santa Clara

**EK1340  
NE  
1/2-1  
0.714 mi.  
3771 ft.**

**NEW HOLIDAY CLEANERS OF PALO A  
2685 MIDDLEFIELD ROAD  
PALO ALTO, CA 94303**

**FINDS 1015780324  
N/A**

**Site 12 of 12 in cluster EK**

**Relative:  
Lower  
Actual:  
15 ft.**

FINDS:  
Registry ID: 110054341020  
Environmental Interest/Information System  
AIR EMISSIONS CLASSIFICATION UNKNOWN  
STATE MASTER

[Click this hyperlink](#) while viewing on your computer to access additional FINDS: detail in the EDR Site Report.

Map ID  
Direction  
Distance  
Elevation

MAP FINDINGS

Site

Database(s)

EDR ID Number  
EPA ID Number

1341  
NW  
1/2-1  
0.714 mi.  
3772 ft.

**1X MIKE PRICE/NANCY MADISON**  
**1665 ESCOBITA AVE**  
**PALO ALTO, CA 94306**

CA HAZNET

S112850399  
N/A

Relative:  
Higher  
Actual:  
41 ft.

HAZNET:  
envid: S112850399  
Year: 1993  
GEPaid: CAC000889896  
Contact: MIKE PRICE/NANCY MADISON  
Telephone: 0000000000  
Mailing Name: Not reported  
Mailing Address: 855 CIVIC CENTER DR #1  
Mailing City,St,Zip: SANTA CLARA, CA 950500000  
Gen County: Not reported  
TSD EPA ID: CAL000027741  
TSD County: Not reported  
Waste Category: Asbestos containing waste  
Disposal Method: Disposal, Land Fill  
Tons: 1.2642  
Cat Decode: Not reported  
Method Decode: Not reported  
Facility County: Santa Clara

EQ1342  
SE  
1/2-1  
0.715 mi.  
3773 ft.

**STANFORD PET CLINIC**  
**4111 EL CAMINO REAL**  
**PALO ALTO, CA 94306**  
**Site 1 of 6 in cluster EQ**

CA CUPA Listings

S121469137  
N/A

Relative:  
Higher  
Actual:  
45 ft.

CUPA SANTA CLARA:  
Region: SANTA CLARA  
PE#: 2271  
Program Description: SILVER WASTE ONLY <100 KG/MO  
Latitude: 37.41478  
Longitude: -122.12664  
Record ID: PR0364023  
Facility ID: FA0204803

EQ1343  
SE  
1/2-1  
0.715 mi.  
3773 ft.

**KEN WONG**  
**4111 EL CAMINO REAL**  
**PALO ALTO, CA 94306**  
**Site 2 of 6 in cluster EQ**

CA HAZNET

S117305024  
N/A

Relative:  
Higher  
Actual:  
45 ft.

HAZNET:  
envid: S117305024  
Year: 2013  
GEPaid: CAC002749608  
Contact: KEN WONG  
Telephone: 5103763050  
Mailing Name: Not reported  
Mailing Address: 4111 EL CAMINO REAL  
Mailing City,St,Zip: PALO ALTO, CA 94306  
Gen County: Santa Clara  
TSD EPA ID: CAD981382732  
TSD County: Alameda

Map ID  
Direction  
Distance  
Elevation

MAP FINDINGS

Site

Database(s)

EDR ID Number  
EPA ID Number

**KEN WONG (Continued)**

**S117305024**

Waste Category: Not reported  
Disposal Method: Landfill Or Surface Impoundment That Will Be Closed As Landfill( To Include On-Site Treatment And/Or Stabilization)  
Tons: 0.4  
Cat Decode: Not reported  
Method Decode: Not reported  
Facility County: Not reported

**EQ1344**  
**SE**  
**1/2-1**  
**0.715 mi.**  
**3773 ft.**  
**Relative:**  
**Higher**  
**Actual:**  
**45 ft.**

**IA 062513 VCA STANFORD ANIMAL HOSPITAL 850**  
**4111 EL CAMINO REAL**  
**PALO ALTO, CA 94306**  
**Site 3 of 6 in cluster EQ**

**CA CUPA Listings** **S121474405**  
**N/A**

CUPA SANTA CLARA:  
Region: SANTA CLARA  
PE#: 2271  
Program Description: SILVER WASTE ONLY <100 KG/MO  
Latitude: 37.41467  
Longitude: -122.12653  
Record ID: PR0395340  
Facility ID: FA0267802

**EF1345**  
**East**  
**1/2-1**  
**0.715 mi.**  
**3774 ft.**  
**Relative:**  
**Lower**  
**Actual:**  
**18 ft.**

**SHERYL TIBSHIRANI**  
**580 SAINT CLAIRE DR**  
**PALO ALTO, CA 94306**  
**Site 3 of 3 in cluster EF**

**CA HAZNET** **S118919572**  
**N/A**

HAZNET:  
envid: S118919572  
Year: 2015  
GEPaid: CAC002815828  
Contact: SHERYL  
Telephone: 6503211543  
Mailing Name: Not reported  
Mailing Address: 580 SAINT CLAIRE DR  
Mailing City,St,Zip: PALO ALTO, CA 943063052  
Gen County: Santa Clara  
TSD EPA ID: CAD981382732  
TSD County: Alameda  
Waste Category: Asbestos containing waste  
Disposal Method: Landfill Or Surface Impoundment That Will Be Closed As Landfill( To Include On-Site Treatment And/Or Stabilization)  
Tons: 0.23  
Cat Decode: Not reported  
Method Decode: Not reported  
Facility County: Santa Clara



MAP FINDINGS

Map ID  
Direction  
Distance  
Elevation

Site

Database(s)

EDR ID Number  
EPA ID Number

1348  
ESE  
1/2-1  
0.720 mi.  
3802 ft.

**JIACHAO LIANG**  
**3544 EMERSON STREET**  
**PALO ALTO, CA 94306**

**CA HAZNET**    **S121010010**  
**N/A**

**Relative:**  
**Higher**  
**Actual:**  
**32 ft.**

HAZNET:  
envid: S121010010  
Year: 2016  
GEPaid: CAC002877790  
Contact: JIACHAO LIANG  
Telephone: 4082045258  
Mailing Name: Not reported  
Mailing Address: 3544 EMERSON STREET  
Mailing City,St,Zip: PALO ALTO, CA 94306  
Gen County: Santa Clara  
TSD EPA ID: CAD982042475  
TSD County: Solano  
Waste Category: Asbestos containing waste  
Disposal Method: Landfill Or Surface Impoundment That Will Be Closed As Landfill( To Include On-Site Treatment And/Or Stabilization)  
Tons: 0.23  
Cat Decode: Asbestos containing waste  
Method Decode: Landfill Or Surface Impoundment That Will Be Closed As Landfill( To Include On-Site Treatment And/Or Stabilization)  
Facility County: Santa Clara

EQ1349  
SE  
1/2-1  
0.721 mi.  
3805 ft.

**GOODWILL OF SILICON VALLEY (PALO ALTO STORE)**  
**4085 EL CAMINO WAY**  
**PALO ALTO, CA 94306**

**CA CERS HAZ WASTE**    **S121780486**  
**CA CERS**    **N/A**

**Site 4 of 6 in cluster EQ**

**Relative:**  
**Higher**  
**Actual:**  
**44 ft.**

CERS HAZ WASTE:  
Site ID: 420065  
CERS ID: 10729981  
CERS Description: Hazardous Waste Generator  
  
Coordinates:  
Site ID: 420065  
Facility Name: Goodwill of Silicon Valley (Palo Alto Store)  
Env Int Type Code: HWG  
Program ID: 10729981  
Coord Name: Not reported  
Ref Point Type Desc: Center of a facility or station.  
Latitude: 37.415060  
Longitude: -122.125950

Affiliation:  
Affiliation Type Desc: CUPA District  
Entity Name: Santa Clara County Environmental Health  
Entity Title: Not reported  
Affiliation Address: 1555 Berger Drive, Suite 300  
Affiliation City: San Jose  
Affiliation State: CA  
Affiliation Country: Not reported  
Affiliation Zip: 95112-2716  
Affiliation Phone: (408) 918-3400  
  
Affiliation Type Desc: Document Preparer



Map ID  
Direction  
Distance  
Elevation

MAP FINDINGS

Site

Database(s)

EDR ID Number  
EPA ID Number

**GOODWILL OF SILICON VALLEY (PALO ALTO STORE) (Continued)**

**S121780486**

Entity Name: John Seaman  
Entity Title: Not reported  
Affiliation Address: Not reported  
Affiliation City: Not reported  
Affiliation State: Not reported  
Affiliation Country: Not reported  
Affiliation Zip: Not reported  
Affiliation Phone: Not reported

Affiliation Type Desc: Environmental Contact  
Entity Name: John Seaman  
Entity Title: Not reported  
Affiliation Address: 950 N. 7th St  
Affiliation City: San Jose  
Affiliation State: CA  
Affiliation Country: Not reported  
Affiliation Zip: 95112  
Affiliation Phone: (408) 869-9215

Affiliation Type Desc: Facility Mailing Address  
Entity Name: Mailing Address  
Entity Title: Not reported  
Affiliation Address: 4085 El Camino Way  
Affiliation City: Palo Alto  
Affiliation State: CA  
Affiliation Country: Not reported  
Affiliation Zip: 94306  
Affiliation Phone: Not reported

Affiliation Type Desc: Identification Signer  
Entity Name: John Seaman  
Entity Title: Director of Safety  
Affiliation Address: Not reported  
Affiliation City: Not reported  
Affiliation State: Not reported  
Affiliation Country: Not reported  
Affiliation Zip: Not reported  
Affiliation Phone: Not reported

Affiliation Type Desc: Legal Owner  
Entity Name: GOODWILL INDUSTRIES OF SC VALL  
Entity Title: Not reported  
Affiliation Address: johns@goodwillsv.org  
Affiliation City: San Jose  
Affiliation State: CA  
Affiliation Country: United States  
Affiliation Zip: 95112  
Affiliation Phone: (408) 869-9215

Affiliation Type Desc: Operator  
Entity Name: Goodwill of Silicon Valley  
Entity Title: Not reported  
Affiliation Address: Not reported  
Affiliation City: Not reported  
Affiliation State: Not reported  
Affiliation Country: Not reported  
Affiliation Zip: Not reported

Map ID  
Direction  
Distance  
Elevation

MAP FINDINGS

Site

Database(s)

EDR ID Number  
EPA ID Number

**GOODWILL OF SILICON VALLEY (PALO ALTO STORE) (Continued)**

**S121780486**

Affiliation Phone: (408) 396-2962

Affiliation Type Desc: Parent Corporation  
Entity Name: Goodwill of Silicon Valley (Palo Alto Store)  
Entity Title: Not reported  
Affiliation Address: Not reported  
Affiliation City: Not reported  
Affiliation State: Not reported  
Affiliation Country: Not reported  
Affiliation Zip: Not reported  
Affiliation Phone: Not reported

Affiliation Type Desc: Property Owner  
Entity Name: Goodwill of Silicon Valley  
Entity Title: Not reported  
Affiliation Address: 950 N. 7th St.  
Affiliation City: San Jose  
Affiliation State: CA  
Affiliation Country: United States  
Affiliation Zip: 95112  
Affiliation Phone: (408) 998-5774

**EQ1350  
SE  
1/2-1  
0.721 mi.  
3805 ft.**

**GOODWILL - PALO ALTO  
4085 EL CAMINO WY  
PALO ALTO, CA 94306  
Site 5 of 6 in cluster EQ**

**CA CUPA Listings S121287940  
N/A**

**Relative:  
Higher  
Actual:  
44 ft.**

CUPA SANTA CLARA:  
Region: SANTA CLARA  
PE#: 2240  
Program Description: GENERATES < 10 GAL/YR  
Latitude: 37.41519  
Longitude: -122.12599  
Record ID: PR0428654  
Facility ID: FA0285860

**ER1351  
ENE  
1/2-1  
0.724 mi.  
3821 ft.**

**BRADFORD RABIN  
3200 MIDDLEFIELD RD STE C  
PALO ALTO, CA 94306  
Site 1 of 10 in cluster ER**

**CA CERS S121767726  
N/A**

**Relative:  
Lower  
Actual:  
16 ft.**

CERS TANKS:  
Site ID: 365888  
CERS ID: 10663519  
CERS Description: Chemical Storage Facilities

Evaluation:  
Eval General Type: Compliance Evaluation Inspection  
Eval Date: 04-11-2017  
Violations Found: No  
Eval Type: Routine done by local agency  
Eval Notes: Not reported  
Eval Division: Palo Alto City Fire Department  
Eval Program: HMRRP

Map ID  
Direction  
Distance  
Elevation

MAP FINDINGS

Site

Database(s)

EDR ID Number  
EPA ID Number

**BRADFORD RABIN (Continued)**

**S121767726**

Eval Source: CERS

Affiliation:  
Affiliation Type Desc: CUPA District  
Entity Name: Santa Clara County Environmental Health  
Entity Title: Not reported  
Affiliation Address: 1555 Berger Drive, Suite 300  
Affiliation City: San Jose  
Affiliation State: CA  
Affiliation Country: Not reported  
Affiliation Zip: 95112-2716  
Affiliation Phone: (408) 918-3400

Affiliation Type Desc: Document Preparer  
Entity Name: Bradford Rabin  
Entity Title: Not reported  
Affiliation Address: Not reported  
Affiliation City: Not reported  
Affiliation State: Not reported  
Affiliation Country: Not reported  
Affiliation Zip: Not reported  
Affiliation Phone: Not reported

Affiliation Type Desc: Environmental Contact  
Entity Name: Bradford Rabin  
Entity Title: Not reported  
Affiliation Address: 3200 Middlefield Rd Ste C  
Affiliation City: Palo Alto  
Affiliation State: CA  
Affiliation Country: Not reported  
Affiliation Zip: 94306  
Affiliation Phone: (650) 494-7004

Affiliation Type Desc: Facility Mailing Address  
Entity Name: Mailing Address  
Entity Title: Not reported  
Affiliation Address: 3200 Middlefield Rd Ste C  
Affiliation City: Palo Alto  
Affiliation State: CA  
Affiliation Country: Not reported  
Affiliation Zip: 94306  
Affiliation Phone: Not reported

Affiliation Type Desc: Identification Signer  
Entity Name: Bradford Rabin  
Entity Title: MD  
Affiliation Address: Not reported  
Affiliation City: Not reported  
Affiliation State: Not reported  
Affiliation Country: Not reported  
Affiliation Zip: Not reported  
Affiliation Phone: Not reported

Affiliation Type Desc: Legal Owner  
Entity Name: Bradford Rabin  
Entity Title: Not reported  
Affiliation Address: 3200 Middlefield Rd Ste C

Map ID  
Direction  
Distance  
Elevation

MAP FINDINGS

Site

Database(s)

EDR ID Number  
EPA ID Number

**BRADFORD RABIN (Continued)**

**S121767726**

Affiliation City: Palo Alto  
Affiliation State: CA  
Affiliation Country: United States  
Affiliation Zip: 94306  
Affiliation Phone: (650) 494-7004

Affiliation Type Desc: Operator  
Entity Name: Bradford Rabin MD  
Entity Title: Not reported  
Affiliation Address: Not reported  
Affiliation City: Not reported  
Affiliation State: Not reported  
Affiliation Country: Not reported  
Affiliation Zip: Not reported  
Affiliation Phone: (650) 494-7004

Affiliation Type Desc: Parent Corporation  
Entity Name: Bradford Rabin  
Entity Title: Not reported  
Affiliation Address: Not reported  
Affiliation City: Not reported  
Affiliation State: Not reported  
Affiliation Country: Not reported  
Affiliation Zip: Not reported  
Affiliation Phone: Not reported

Affiliation Type Desc: Property Owner  
Entity Name: Bradford Rabin MD  
Entity Title: Not reported  
Affiliation Address: 3200 Middlefield Rd Ste C  
Affiliation City: Palo Alto  
Affiliation State: CA  
Affiliation Country: United States  
Affiliation Zip: 94306  
Affiliation Phone: (650) 494-7004

**ER1352 IRWIN COHEN DPM**  
**ENE 3200 MIDDLEFIELD RD, #B**  
**1/2-1 PALO ALTO, CA 94306**  
**0.724 mi.**  
**3821 ft. Site 2 of 10 in cluster ER**

**CA HAZNET S113061912**  
**N/A**

**Relative:** HAZNET:  
**Lower** envid: S113061912  
Year: 2000  
**Actual:** GEPAID: CAL000106836  
**16 ft.** Contact: IRWIN COHEN  
Telephone: 4154941101  
Mailing Name: Not reported  
Mailing Address: 3200 MIDDLEFIELD RD # B  
Mailing City,St,Zip: PALO ALTO, CA 943063046  
Gen County: Not reported  
TSD EPA ID: CAD981429673  
TSD County: Not reported  
Waste Category: Photochemicals/photoprocessing waste  
Disposal Method: Recycler  
Tons: 0.01

Map ID  
Direction  
Distance  
Elevation

MAP FINDINGS

Site

Database(s)

EDR ID Number  
EPA ID Number

**IRWIN COHEN DPM (Continued)**

**S113061912**

Cat Decode: Not reported  
Method Decode: Not reported  
Facility County: Santa Clara

envid: S113061912  
Year: 1998  
GEPaid: CAL000106836  
Contact: IRWIN COHEN  
Telephone: 4154941101  
Mailing Name: Not reported  
Mailing Address: 3200 MIDDLEFIELD RD # B  
Mailing City,St,Zip: PALO ALTO, CA 943063046  
Gen County: Not reported  
TSD EPA ID: CAL000121946  
TSD County: Not reported  
Waste Category: Photochemicals/photoprocessing waste  
Disposal Method: Recycler  
Tons: .0208  
Cat Decode: Not reported  
Method Decode: Not reported  
Facility County: Santa Clara

envid: S113061912  
Year: 1998  
GEPaid: CAL000106836  
Contact: IRWIN COHEN  
Telephone: 4154941101  
Mailing Name: Not reported  
Mailing Address: 3200 MIDDLEFIELD RD # B  
Mailing City,St,Zip: PALO ALTO, CA 943063046  
Gen County: Not reported  
TSD EPA ID: CAL000121946  
TSD County: Not reported  
Waste Category: Photochemicals/photoprocessing waste  
Disposal Method: Not reported  
Tons: .0208  
Cat Decode: Not reported  
Method Decode: Not reported  
Facility County: Santa Clara

envid: S113061912  
Year: 1997  
GEPaid: CAL000106836  
Contact: IRWIN COHEN  
Telephone: 4154941101  
Mailing Name: Not reported  
Mailing Address: 3200 MIDDLEFIELD RD # B  
Mailing City,St,Zip: PALO ALTO, CA 943063046  
Gen County: Not reported  
TSD EPA ID: CAL000121946  
TSD County: Not reported  
Waste Category: Photochemicals/photoprocessing waste  
Disposal Method: Recycler  
Tons: .0374  
Cat Decode: Not reported  
Method Decode: Not reported  
Facility County: Santa Clara

Map ID  
Direction  
Distance  
Elevation

MAP FINDINGS

Site

Database(s)

EDR ID Number  
EPA ID Number

**IRWIN COHEN DPM (Continued)**

**S113061912**

envid: S113061912  
Year: 1996  
GEPaid: CAL000106836  
Contact: IRWIN COHEN  
Telephone: 4154941101  
Mailing Name: Not reported  
Mailing Address: 3200 MIDDLEFIELD RD # B  
Mailing City,St,Zip: PALO ALTO, CA 943063046  
Gen County: Not reported  
TSD EPA ID: CAL000121946  
TSD County: Not reported  
Waste Category: Photochemicals/photoprocessing waste  
Disposal Method: Recycler  
Tons: .0041  
Cat Decode: Not reported  
Method Decode: Not reported  
Facility County: Santa Clara

[Click this hyperlink](#) while viewing on your computer to access additional CA\_HAZNET: detail in the EDR Site Report.

**ES1353**  
**SW**  
**1/2-1**  
**0.724 mi.**  
**3821 ft.**

**STANFORD FEDERAL CREDIT UNION**  
**1500 PAGE MILL ROAD**  
**PALO ALTO, CA 94304**  
**Site 1 of 12 in cluster ES**

**CA HAZNET S113079251**  
**N/A**

**Relative:**  
**Higher**  
**Actual:**  
**80 ft.**

HAZNET:  
envid: S113079251  
Year: 1996  
GEPaid: CAL000144352  
Contact: STANFORD FED CREDIT UNION  
Telephone: 6507251000  
Mailing Name: Not reported  
Mailing Address: 1500 PAGE MILL RD  
Mailing City,St,Zip: PALO ALTO, CA 943041125  
Gen County: Not reported  
TSD EPA ID: CAT080022148  
TSD County: Not reported  
Waste Category: Hydrocarbon solvents (benzene, hexane, Stoddard, Etc.)  
Disposal Method: Transfer Station  
Tons: .0100  
Cat Decode: Not reported  
Method Decode: Not reported  
Facility County: Santa Clara

**ES1354**  
**SW**  
**1/2-1**  
**0.724 mi.**  
**3821 ft.**

**EQUITY OFFICE INC**  
**1510 PAGE MILL RD STE 110**  
**PALO ALTO, CA 94304**  
**Site 2 of 12 in cluster ES**

**CA HAZNET S112970256**  
**N/A**

**Relative:**  
**Higher**  
**Actual:**  
**80 ft.**

HAZNET:  
envid: S112970256  
Year: 2008  
GEPaid: CAC002630427

Map ID  
Direction  
Distance  
Elevation

MAP FINDINGS

Site

Database(s)

EDR ID Number  
EPA ID Number

**EQUITY OFFICE INC (Continued)**

**S112970256**

Contact: EVAN CURRID  
Telephone: 6503723548  
Mailing Name: Not reported  
Mailing Address: 2655 CAMPUS DR STE 100  
Mailing City,St,Zip: SAN MATEO, CA 94403  
Gen County: Not reported  
TSD EPA ID: CAD028409019  
TSD County: Not reported  
Waste Category: Unspecified oil-containing waste  
Disposal Method: Storage, Bulking, And/Or Transfer Off Site--No Treatment/Reovery (H010-H129) Or (H131-H135)  
Tons: 0.075  
Cat Decode: Not reported  
Method Decode: Not reported  
Facility County: Santa Clara

**ES1355  
SW  
1/2-1  
0.724 mi.  
3821 ft.**

**PALGILL PAGEMILL LP  
1500 PAGE MILL ROAD  
PALO ALTO, CA 94304  
Site 3 of 12 in cluster ES**

**CA HAZNET S112869239  
N/A**

**Relative:  
Higher  
Actual:  
80 ft.**

HAZNET:  
envid: S112869239  
Year: 2000  
GEPID: CAC001145480  
Contact: ERICA BROWN  
Telephone: 4153957219  
Mailing Name: Not reported  
Mailing Address: 12800 WHITE WATER DR  
Mailing City,St,Zip: MENNETONKA, MN 553430000  
Gen County: Not reported  
TSD EPA ID: CAD028409019  
TSD County: Not reported  
Waste Category: Not reported  
Disposal Method: Transfer Station  
Tons: 0.01  
Cat Decode: Not reported  
Method Decode: Not reported  
Facility County: Santa Clara  
  
envid: S112869239  
Year: 1997  
GEPID: CAC001145480  
Contact: GALGILL PAGEMILL LP  
Telephone: 0000000000  
Mailing Name: Not reported  
Mailing Address: 12800 WHITE WATER DR  
Mailing City,St,Zip: MENNETONKA, MN 553430000  
Gen County: Not reported  
TSD EPA ID: MVT330010000  
TSD County: Not reported  
Waste Category: Polychlorinated biphenyls and material containing PCBs  
Disposal Method: Not reported  
Tons: .8000  
Cat Decode: Not reported  
Method Decode: Not reported  
Facility County: Santa Clara

Map ID  
Direction  
Distance  
Elevation

MAP FINDINGS

Site

Database(s)

EDR ID Number  
EPA ID Number

**PALGILL PAGEMILL LP (Continued)**

**S112869239**

envid: S112869239  
Year: 1997  
GEPaid: CAC001145480  
Contact: GALGILL PAGEMILL LP  
Telephone: 0000000000  
Mailing Name: Not reported  
Mailing Address: 12800 WHITE WATER DR  
Mailing City,St,Zip: MENNETONKA, MN 553430000  
Gen County: Not reported  
TSD EPA ID: CAD028409019  
TSD County: Not reported  
Waste Category: Other organic solids  
Disposal Method: Transfer Station  
Tons: .2000  
Cat Decode: Not reported  
Method Decode: Not reported  
Facility County: Santa Clara

**ES1356**  
**SW**  
**1/2-1**  
**0.730 mi.**  
**3856 ft.**

**EQUITY OFFICE MNGMT PROPERTIES LLC**  
**1520 PAGE MILL RD RM 111C02**  
**PALO ALTO, CA 94304**

**CA HAZNET** **S118197695**  
**N/A**

**Site 4 of 12 in cluster ES**

**Relative:**  
**Higher**  
**Actual:**  
**86 ft.**

HAZNET:  
envid: S118197695  
Year: 2014  
GEPaid: CAC002631723  
Contact: BETTY VERONICO  
Telephone: 6503723575  
Mailing Name: Not reported  
Mailing Address: 2655 CAMPUS DR STE 100  
Mailing City,St,Zip: SAN MATEO, CA 944032520  
Gen County: Santa Clara  
TSD EPA ID: CAD981382732  
TSD County: Alameda  
Waste Category: Asbestos containing waste  
Disposal Method: Landfill Or Surface Impoundment That Will Be Closed As Landfill( To Include On-Site Treatment And/Or Stabilization)  
Tons: 60  
Cat Decode: Not reported  
Method Decode: Not reported  
Facility County: Santa Clara

**ES1357**  
**SW**  
**1/2-1**  
**0.730 mi.**  
**3856 ft.**

**CA-PAGE MILL CENTER LP**  
**1530 PAGE MILL RD**  
**PALO ALTO, CA 94304**

**CA HAZNET** **S112960843**  
**N/A**

**Site 5 of 12 in cluster ES**

**Relative:**  
**Higher**  
**Actual:**  
**86 ft.**

HAZNET:  
envid: S112960843  
Year: 2007  
GEPaid: CAC002615730  
Contact: CAREY LIGGET  
Telephone: 6503583512



Map ID  
Direction  
Distance  
Elevation

MAP FINDINGS

Site

Database(s)

EDR ID Number  
EPA ID Number

**CA-PAGE MILL CENTER LP (Continued)**

**S112960843**

Mailing Name: Not reported  
Mailing Address: 950 TOWER LN STE 950  
Mailing City,St,Zip: FOSTER CITY, CA 944044248  
Gen County: Not reported  
TSD EPA ID: CAD028409019  
TSD County: Not reported  
Waste Category: Other organic solids  
Disposal Method: Storage, Bulking, And/Or Transfer Off Site--No Treatment/Reovery (H010-H129) Or (H131-H135)  
Tons: 0.03  
Cat Decode: Not reported  
Method Decode: Not reported  
Facility County: Santa Clara

envid: S112960843  
Year: 2007  
GEPaid: CAC002615730  
Contact: CAREY LIGGET  
Telephone: 6503583512  
Mailing Name: Not reported  
Mailing Address: 950 TOWER LN STE 950  
Mailing City,St,Zip: FOSTER CITY, CA 944044248  
Gen County: Not reported  
TSD EPA ID: CAD028409019  
TSD County: Not reported  
Waste Category: Unspecified oil-containing waste  
Disposal Method: Storage, Bulking, And/Or Transfer Off Site--No Treatment/Reovery (H010-H129) Or (H131-H135)  
Tons: 0.25  
Cat Decode: Not reported  
Method Decode: Not reported  
Facility County: Santa Clara

**ES1358**  
**SW**  
**1/2-1**  
**0.730 mi.**  
**3856 ft.**

**PACKARD CHILDREN HOSPITAL AT STANFORD**  
**1520 PAGE MILL RD**  
**PALO ALTO, CA 94304**  
**Site 6 of 12 in cluster ES**

**CA HAZNET** **S113072631**  
**N/A**

**Relative:**  
**Higher**  
**Actual:**  
**86 ft.**

HAZNET:  
envid: S113072631  
Year: 2009  
GEPaid: CAL000128165  
Contact: MIRNA CINTRON EH&S SPEC  
Telephone: 6507238143  
Mailing Name: Not reported  
Mailing Address: 300 PASTEUR DR STE HG001  
Mailing City,St,Zip: STANFORD, CA 943052200  
Gen County: Not reported  
TSD EPA ID: CAD059494310  
TSD County: Not reported  
Waste Category: Laboratory waste chemicals  
Disposal Method: Storage, Bulking, And/Or Transfer Off Site--No Treatment/Reovery (H010-H129) Or (H131-H135)  
Tons: 0.0575  
Cat Decode: Not reported  
Method Decode: Not reported  
Facility County: Santa Clara

Map ID  
Direction  
Distance  
Elevation

MAP FINDINGS

Site

Database(s)

EDR ID Number  
EPA ID Number

**PACKARD CHILDREN HOSPITAL AT STANFORD (Continued)**

**S113072631**

envid: S113072631  
Year: 2009  
GEPaid: CAL000128165  
Contact: MIRNA CINTRON EH&S SPEC  
Telephone: 6507238143  
Mailing Name: Not reported  
Mailing Address: 300 PASTEUR DR STE HG001  
Mailing City,St,Zip: STANFORD, CA 943052200  
Gen County: Not reported  
TSD EPA ID: ARD069748192  
TSD County: Not reported  
Waste Category: Laboratory waste chemicals  
Disposal Method: Energy Recovery At This Site--Use As Fuel(Includes On-Site Fuel Blending)  
Tons: 0.03  
Cat Decode: Not reported  
Method Decode: Not reported  
Facility County: Santa Clara

envid: S113072631  
Year: 2008  
GEPaid: CAL000128165  
Contact: MIRNA CINTRON EH&S SPEC  
Telephone: 6507238143  
Mailing Name: Not reported  
Mailing Address: 300 PASTEUR DR STE HG001  
Mailing City,St,Zip: STANFORD, CA 943052200  
Gen County: Not reported  
TSD EPA ID: CAD059494310  
TSD County: Not reported  
Waste Category: Laboratory waste chemicals  
Disposal Method: Storage, Bulking, And/Or Transfer Off Site--No Treatment/Reovery (H010-H129) Or (H131-H135)  
Tons: 0.045  
Cat Decode: Not reported  
Method Decode: Not reported  
Facility County: Santa Clara

envid: S113072631  
Year: 2007  
GEPaid: CAL000128165  
Contact: MIRNA CINTRON EH&S SPEC  
Telephone: 6507238143  
Mailing Name: Not reported  
Mailing Address: 300 PASTEUR DR STE HG001  
Mailing City,St,Zip: STANFORD, CA 943052200  
Gen County: Not reported  
TSD EPA ID: CAD059494310  
TSD County: Not reported  
Waste Category: Laboratory waste chemicals  
Disposal Method: Storage, Bulking, And/Or Transfer Off Site--No Treatment/Reovery (H010-H129) Or (H131-H135)  
Tons: 0.1  
Cat Decode: Not reported  
Method Decode: Not reported  
Facility County: Santa Clara

Map ID  
Direction  
Distance  
Elevation

MAP FINDINGS

Site

Database(s)

EDR ID Number  
EPA ID Number

**PACKARD CHILDREN HOSPITAL AT STANFORD (Continued)**

**S113072631**

envid: S113072631  
Year: 2006  
GEPaid: CAL000128165  
Contact: MARSHA SMILOVITZ  
Telephone: 6507238143  
Mailing Name: Not reported  
Mailing Address: 300 PASTEUR DRIVE HG001  
Mailing City,St,Zip: STANFORD, CA 943051601  
Gen County: Not reported  
TSD EPA ID: CAD059494310  
TSD County: Not reported  
Waste Category: Laboratory waste chemicals  
Disposal Method: Transfer Station  
Tons: 0.18  
Cat Decode: Not reported  
Method Decode: Not reported  
Facility County: Santa Clara

[Click this hyperlink](#) while viewing on your computer to access  
3 additional CA\_HAZNET: record(s) in the EDR Site Report.

**ES1359**  
**SW**  
**1/2-1**  
**0.730 mi.**  
**3856 ft.**

**STANFORD HOSPITAL AND CLINICS**  
**1520 PAGE MILL RD**  
**PALO ALTO, CA 94304**  
**Site 7 of 12 in cluster ES**

**CA HAZNET** **S113103978**  
**N/A**

**Relative:**  
**Higher**  
**Actual:**  
**86 ft.**

HAZNET:  
envid: S113103978  
Year: 2013  
GEPaid: CAL000204703  
Contact: PERFECTO BELANO/HAZ MAT COORD  
Telephone: 6503531751  
Mailing Name: Not reported  
Mailing Address: 300 PASTEUR DR # 5788  
Mailing City,St,Zip: STANFORD, CA 943052200  
Gen County: Santa Clara  
TSD EPA ID: UTD981552177  
TSD County: 99  
Waste Category: Not reported  
Disposal Method: Incineration--Thermal Destruction Other Than Use As A Fuel  
Tons: 0.094  
Cat Decode: Not reported  
Method Decode: Not reported  
Facility County: Not reported

envid: S113103978  
Year: 2013  
GEPaid: CAL000204703  
Contact: PERFECTO BELANO/HAZ MAT COORD  
Telephone: 6503531751  
Mailing Name: Not reported  
Mailing Address: 300 PASTEUR DR # 5788  
Mailing City,St,Zip: STANFORD, CA 943052200  
Gen County: Santa Clara  
TSD EPA ID: UTD981552177  
TSD County: 99  
Waste Category: Not reported

Map ID  
Direction  
Distance  
Elevation

MAP FINDINGS

Site

Database(s)

EDR ID Number  
EPA ID Number

**STANFORD HOSPITAL AND CLINICS (Continued)**

**S113103978**

Disposal Method: Incineration--Thermal Destruction Other Than Use As A Fuel  
Tons: 0.1505  
Cat Decode: Not reported  
Method Decode: Not reported  
Facility County: Not reported

envid: S113103978  
Year: 2013  
GEPaid: CAL000204703  
Contact: PERFECTO BELANO/HAZ MAT COORD  
Telephone: 6503531751  
Mailing Name: Not reported  
Mailing Address: 300 PASTEUR DR # 5788  
Mailing City,St,Zip: STANFORD, CA 943052200  
Gen County: Santa Clara  
TSD EPA ID: NED981723513  
TSD County: 99

Waste Category: Not reported  
Disposal Method: Incineration--Thermal Destruction Other Than Use As A Fuel  
Tons: 0.08  
Cat Decode: Not reported  
Method Decode: Not reported  
Facility County: Not reported

envid: S113103978  
Year: 2012  
GEPaid: CAL000204703  
Contact: PERFECTO BELANO/HAZ MAT COORD  
Telephone: 6503531751  
Mailing Name: Not reported  
Mailing Address: 300 PASTEUR DR # 5788  
Mailing City,St,Zip: STANFORD, CA 943052200  
Gen County: Santa Clara  
TSD EPA ID: UTD981552177  
TSD County: 99

Waste Category: Not reported  
Disposal Method: Incineration--Thermal Destruction Other Than Use As A Fuel  
Tons: 0.12  
Cat Decode: Not reported  
Method Decode: Not reported  
Facility County: Santa Clara

envid: S113103978  
Year: 2012  
GEPaid: CAL000204703  
Contact: PERFECTO BELANO/HAZ MAT COORD  
Telephone: 6503531751  
Mailing Name: Not reported  
Mailing Address: 300 PASTEUR DR # 5788  
Mailing City,St,Zip: STANFORD, CA 943052200  
Gen County: Santa Clara  
TSD EPA ID: UTD981552177  
TSD County: 99

Waste Category: Not reported  
Disposal Method: Incineration--Thermal Destruction Other Than Use As A Fuel  
Tons: 0.12  
Cat Decode: Not reported

Map ID  
Direction  
Distance  
Elevation

MAP FINDINGS

Site

Database(s)

EDR ID Number  
EPA ID Number

**STANFORD HOSPITAL AND CLINICS (Continued)**

**S113103978**

Method Decode: Not reported  
Facility County: Santa Clara

[Click this hyperlink](#) while viewing on your computer to access  
31 additional CA\_HAZNET: record(s) in the EDR Site Report.

**ES1360 ST-HOSPITAL & CLINICS (CHCP)**  
**SW 1520 PAGE MILL RD 100**  
**1/2-1 PALO ALTO, CA 94304**  
**0.730 mi.**  
**3856 ft. Site 8 of 12 in cluster ES**

**CA CUPA Listings S121473745**  
**N/A**

**Relative:** CUPA SANTA CLARA:  
**Higher** Region: SANTA CLARA  
PE#: 2205  
**Actual:** Program Description: GENERATES 100 KG YR TO <5 TONS/YR  
**86 ft.** Latitude: 37.41521  
Longitude: -122.14881  
Record ID: PR0381444  
Facility ID: FA0260254

**ES1361 STANFORD HOSPITAL & CLINICS (HOME PHARMACY)**  
**SW 1520 PAGE MILL RD**  
**1/2-1 PALO ALTO, CA 94304**  
**0.730 mi.**  
**3856 ft. Site 9 of 12 in cluster ES**

**CA HAZNET S118198451**  
**N/A**

**Relative:** HAZNET:  
**Higher** envid: S118198451  
Year: 2014  
**Actual:** GEPAID: CAC002756376  
**86 ft.** Contact: PERFECTO BELANO  
Telephone: 6503531751  
Mailing Name: Not reported  
Mailing Address: 300 PASTEUR DR  
Mailing City,St,Zip: STANFORD, CA 943052200  
Gen County: Santa Clara  
TSD EPA ID: UTD981552177  
TSD County: 99  
Waste Category: Unspecified organic liquid mixture  
Disposal Method: Incineration--Thermal Destruction Other Than Use As A Fuel  
Tons: 0.007  
Cat Decode: Not reported  
Method Decode: Not reported  
Facility County: Santa Clara

envid: S118198451  
Year: 2014  
GEPAID: CAC002756376  
Contact: PERFECTO BELANO  
Telephone: 6503531751  
Mailing Name: Not reported  
Mailing Address: 300 PASTEUR DR  
Mailing City,St,Zip: STANFORD, CA 943052200  
Gen County: Santa Clara  
TSD EPA ID: NVT330010000

Map ID  
Direction  
Distance  
Elevation

MAP FINDINGS

Site

Database(s)

EDR ID Number  
EPA ID Number

**STANFORD HOSPITAL & CLINICS (HOME PHARMACY) (Continued)**

**S118198451**

TSD County: 99  
Waste Category: Other organic solids  
Disposal Method: Landfill Or Surface Impoundment That Will Be Closed As Landfill( To Include On-Site Treatment And/Or Stabilization)  
Tons: 0.0045  
Cat Decode: Not reported  
Method Decode: Not reported  
Facility County: Santa Clara

**ES1362**  
**SW**  
**1/2-1**  
**0.730 mi.**  
**3856 ft.**  
**Relative:**  
**Higher**  
**Actual:**  
**86 ft.**

**ST-HOSPITAL & CLINICS (CHCP)**  
**1520 PAGE MILL RD 100**  
**PALO ALTO, CA 94304**  
**Site 10 of 12 in cluster ES**

**FINDS 1023376282**  
**N/A**

FINDS:  
Registry ID: 110066744376  
Environmental Interest/Information System  
STATE MASTER

[Click this hyperlink](#) while viewing on your computer to access additional FINDS: detail in the EDR Site Report.

**ES1363**  
**SW**  
**1/2-1**  
**0.730 mi.**  
**3856 ft.**  
**Relative:**  
**Higher**  
**Actual:**  
**86 ft.**

**EQUITY OFFICE**  
**1530 PAGE MILL RD**  
**PALO ALTO, CA 94304**  
**Site 11 of 12 in cluster ES**

**CA HAZNET S118215682**  
**N/A**

HAZNET:  
envid: S118215682  
Year: 2014  
GEPaid: CAC002777619  
Contact: ROD MURISON  
Telephone: 6503723554  
Mailing Name: Not reported  
Mailing Address: 3000 EL CAMINO REAL BLDG 3  
Mailing City,St,Zip: PALO ALTO, CA 943062100  
Gen County: Santa Clara  
TSD EPA ID: CAD981382732  
TSD County: Alameda  
Waste Category: Asbestos containing waste  
Disposal Method: Landfill Or Surface Impoundment That Will Be Closed As Landfill( To Include On-Site Treatment And/Or Stabilization)  
Tons: 0.4  
Cat Decode: Not reported  
Method Decode: Not reported  
Facility County: Santa Clara



Map ID  
Direction  
Distance  
Elevation

MAP FINDINGS

Site

Database(s)

EDR ID Number  
EPA ID Number

**AJ'S QUICK CLEANERS (Continued)**

**S113009424**

Mailing Name: Not reported  
Mailing Address: 3175 MIDDLEFIELD RD  
Mailing City,St,Zip: PALO ALTO, CA 943063044  
Gen County: Not reported  
TSD EPA ID: TXD077603371  
TSD County: Not reported  
Waste Category: Not reported  
Disposal Method: Storage, Bulking, And/Or Transfer Off Site--No Treatment/Reovery  
(H010-H129) Or (H131-H135)  
Tons: 0.15  
Cat Decode: Not reported  
Method Decode: Not reported  
Facility County: Santa Clara

envid: S113009424  
Year: 2007  
GEPaid: CAD981658313  
Contact: SUNG CHOI MANAGER  
Telephone: 6504941550  
Mailing Name: Not reported  
Mailing Address: 3175 MIDDLEFIELD RD  
Mailing City,St,Zip: PALO ALTO, CA 943063044  
Gen County: Not reported  
TSD EPA ID: CA0000084517  
TSD County: Not reported  
Waste Category: Liquids with halogenated organic compounds >= 1,000 Mg./L  
Disposal Method: Storage, Bulking, And/Or Transfer Off Site--No Treatment/Reovery  
(H010-H129) Or (H131-H135)  
Tons: 0.05  
Cat Decode: Not reported  
Method Decode: Not reported  
Facility County: Santa Clara

envid: S113009424  
Year: 2007  
GEPaid: CAD981658313  
Contact: SUNG CHOI MANAGER  
Telephone: 6504941550  
Mailing Name: Not reported  
Mailing Address: 3175 MIDDLEFIELD RD  
Mailing City,St,Zip: PALO ALTO, CA 943063044  
Gen County: Not reported  
TSD EPA ID: CA0000084517  
TSD County: Not reported  
Waste Category: Solids or sludges with halogenated organic compounds >= 1,000 Mg./L  
Disposal Method: Storage, Bulking, And/Or Transfer Off Site--No Treatment/Reovery  
(H010-H129) Or (H131-H135)  
Tons: 0.1  
Cat Decode: Not reported  
Method Decode: Not reported  
Facility County: Santa Clara

envid: S113009424  
Year: 2006  
GEPaid: CAD981658313  
Contact: SUNG CHOI MANAGER  
Telephone: 6504941550



Map ID  
 Direction  
 Distance  
 Elevation

MAP FINDINGS

Site

Database(s)

EDR ID Number  
 EPA ID Number

**AJ'S QUICK CLEANERS (Continued)**

**S113009424**

Mailing Name: Not reported  
 Mailing Address: 3175 MIDDLEFIELD RD  
 Mailing City,St,Zip: PALO ALTO, CA 943063044  
 Gen County: Not reported  
 TSD EPA ID: CA0000084517  
 TSD County: Not reported  
 Waste Category: Liquids with halogenated organic compounds >= 1,000 Mg./L  
 Disposal Method: Transfer Station  
 Tons: 0.07  
 Cat Decode: Not reported  
 Method Decode: Not reported  
 Facility County: Santa Clara

envid: S113009424  
 Year: 2006  
 GEPAID: CAD981658313  
 Contact: SUNG CHOI MANAGER  
 Telephone: 6504941550  
 Mailing Name: Not reported  
 Mailing Address: 3175 MIDDLEFIELD RD  
 Mailing City,St,Zip: PALO ALTO, CA 943063044  
 Gen County: Not reported  
 TSD EPA ID: CA0000084517  
 TSD County: Not reported  
 Waste Category: Liquids with halogenated organic compounds >= 1,000 Mg./L  
 Disposal Method: Storage, Bulking, And/Or Transfer Off Site--No Treatment/Reovery (H010-H129) Or (H131-H135)  
 Tons: 0.09  
 Cat Decode: Not reported  
 Method Decode: Not reported  
 Facility County: Santa Clara

[Click this hyperlink](#) while viewing on your computer to access 22 additional CA\_HAZNET: record(s) in the EDR Site Report.

**ER1367**  
**ENE**  
**1/2-1**  
**0.731 mi.**  
**3858 ft.**

**AJ'S QUICK CLEANERS**  
**3175 MIDDLEFIELD RD**  
**PALO ALTO, CA 94306**  
**Site 5 of 10 in cluster ER**

**RCRA-SQG 1000375579**  
**CA CUPA Listings CAD981658313**  
**CA DRYCLEANERS**  
**CA EMI**

**Relative:**  
**Lower**  
**Actual:**  
**16 ft.**

RCRA-SQG:  
 Date form received by agency: 09/01/1996  
 Facility name: AJ'S QUICK CLEANERS  
 Facility address: 3175 MIDDLEFIELD RD  
 PALO ALTO, CA 94306  
 EPA ID: CAD981658313  
 Mailing address: MIDDLEFIELD RD  
 PALO ALTO, CA 94306  
 Contact: Not reported  
 Contact address: Not reported  
 Not reported  
 Contact country: US  
 Contact telephone: Not reported  
 Contact email: Not reported  
 EPA Region: 09  
 Classification: Small Small Quantity Generator  
 Description: Handler: generates more than 100 and less than 1000 kg of hazardous

Map ID  
Direction  
Distance  
Elevation

MAP FINDINGS

Site

Database(s)

EDR ID Number  
EPA ID Number

**AJ'S QUICK CLEANERS (Continued)**

**1000375579**

waste during any calendar month and accumulates less than 6000 kg of hazardous waste at any time; or generates 100 kg or less of hazardous waste during any calendar month, and accumulates more than 1000 kg of hazardous waste at any time

**Owner/Operator Summary:**

Owner/operator name: NOT REQUIRED  
Owner/operator address: NOT REQUIRED  
NOT REQUIRED, ME 99999  
Owner/operator country: Not reported  
Owner/operator telephone: 415-555-1212  
Owner/operator email: Not reported  
Owner/operator fax: Not reported  
Owner/operator extension: Not reported  
Legal status: Private  
Owner/Operator Type: Operator  
Owner/Op start date: Not reported  
Owner/Op end date: Not reported

Owner/operator name: BENA EVELYN  
Owner/operator address: NOT REQUIRED  
NOT REQUIRED, ME 99999  
Owner/operator country: Not reported  
Owner/operator telephone: 415-555-1212  
Owner/operator email: Not reported  
Owner/operator fax: Not reported  
Owner/operator extension: Not reported  
Legal status: Private  
Owner/Operator Type: Owner  
Owner/Op start date: Not reported  
Owner/Op end date: Not reported

**Handler Activities Summary:**

U.S. importer of hazardous waste: No  
Mixed waste (haz. and radioactive): No  
Recycler of hazardous waste: No  
Transporter of hazardous waste: No  
Treater, storer or disposer of HW: No  
Underground injection activity: No  
On-site burner exemption: No  
Furnace exemption: No  
Used oil fuel burner: No  
Used oil processor: No  
User oil refiner: No  
Used oil fuel marketer to burner: No  
Used oil Specification marketer: No  
Used oil transfer facility: No  
Used oil transporter: No

Violation Status: No violations found

**CUPA SANTA CLARA:**

Region: SANTA CLARA  
PE#: 2205  
Program Description: GENERATES 100 KG YR TO <5 TONS/YR  
Latitude: 37.42955  
Longitude: -122.12292

Map ID  
Direction  
Distance  
Elevation

MAP FINDINGS

Site

Database(s)

EDR ID Number  
EPA ID Number

**AJ'S QUICK CLEANERS (Continued)**

**1000375579**

Record ID: PR0317853  
Facility ID: FA0204631

**DRYCLEANERS:**

EPA Id: CAL000332838  
NAICS Code: 81232  
NAICS Description: Drycleaning and Laundry Services (except Coin-Operated)  
SIC Code: 7211  
SIC Description: Power Laundries, Family and Commercial  
Create Date: 05/22/2008  
Facility Active: No  
Inactive Date: 06/30/2011  
Facility Addr2: Not reported  
Owner Name: KWUNG CHOI  
Owner Address: 749 LAYNE CT  
Owner Address 2: Not reported  
Owner Telephone: 6508431675  
Contact Name: CHRIS CHOI  
Contact Address: 3175 MIDDLEFIELD RD  
Contact Address 2: Not reported  
Contact Telephone: 6504941550  
Mailing Name: Not reported  
Mailing Address 1: 3175 MIDDLEFIELD RD  
Mailing Address 2: Not reported  
Mailing City: PALO ALTO  
Mailing State: CA  
Mailing Zip: 943063044  
Owner Fax: Not reported  
Region Code: 2

**EMI:**

Year: 1987  
County Code: 43  
Air Basin: SF  
Facility ID: 353  
Air District Name: BA  
SIC Code: 7216  
Air District Name: BAY AREA AQMD  
Community Health Air Pollution Info System: Not reported  
Consolidated Emission Reporting Rule: Not reported  
Total Organic Hydrocarbon Gases Tons/Yr: 2  
Reactive Organic Gases Tons/Yr: 0  
Carbon Monoxide Emissions Tons/Yr: 0  
NOX - Oxides of Nitrogen Tons/Yr: 0  
SOX - Oxides of Sulphur Tons/Yr: 0  
Particulate Matter Tons/Yr: 0  
Part. Matter 10 Micrometers and Smllr Tons/Yr:0

Year: 1990  
County Code: 43  
Air Basin: SF  
Facility ID: 353  
Air District Name: BA  
SIC Code: 7216  
Air District Name: BAY AREA AQMD  
Community Health Air Pollution Info System: Not reported

Map ID  
Direction  
Distance  
Elevation

MAP FINDINGS

Site

Database(s)

EDR ID Number  
EPA ID Number

**AJ'S QUICK CLEANERS (Continued)**

**1000375579**

Consolidated Emission Reporting Rule: Not reported  
Total Organic Hydrocarbon Gases Tons/Yr: 1  
Reactive Organic Gases Tons/Yr: 0  
Carbon Monoxide Emissions Tons/Yr: 0  
NOX - Oxides of Nitrogen Tons/Yr: 0  
SOX - Oxides of Sulphur Tons/Yr: 0  
Particulate Matter Tons/Yr: 0  
Part. Matter 10 Micrometers and Smlr Tons/Yr:0

Year: 1993  
County Code: 43  
Air Basin: SF  
Facility ID: 353  
Air District Name: BA  
SIC Code: 7216  
Air District Name: BAY AREA AQMD  
Community Health Air Pollution Info System: Not reported  
Consolidated Emission Reporting Rule: Not reported  
Total Organic Hydrocarbon Gases Tons/Yr: 1  
Reactive Organic Gases Tons/Yr: 0  
Carbon Monoxide Emissions Tons/Yr: 0  
NOX - Oxides of Nitrogen Tons/Yr: 0  
SOX - Oxides of Sulphur Tons/Yr: 0  
Particulate Matter Tons/Yr: 0  
Part. Matter 10 Micrometers and Smlr Tons/Yr:0

Year: 1995  
County Code: 43  
Air Basin: SF  
Facility ID: 353  
Air District Name: BA  
SIC Code: 7216  
Air District Name: BAY AREA AQMD  
Community Health Air Pollution Info System: Not reported  
Consolidated Emission Reporting Rule: Not reported  
Total Organic Hydrocarbon Gases Tons/Yr: 1  
Reactive Organic Gases Tons/Yr: 0  
Carbon Monoxide Emissions Tons/Yr: 0  
NOX - Oxides of Nitrogen Tons/Yr: 0  
SOX - Oxides of Sulphur Tons/Yr: 0  
Particulate Matter Tons/Yr: 0  
Part. Matter 10 Micrometers and Smlr Tons/Yr:0

Year: 1996  
County Code: 43  
Air Basin: SF  
Facility ID: 353  
Air District Name: BA  
SIC Code: 7216  
Air District Name: BAY AREA AQMD  
Community Health Air Pollution Info System: Not reported  
Consolidated Emission Reporting Rule: Not reported  
Total Organic Hydrocarbon Gases Tons/Yr: 1  
Reactive Organic Gases Tons/Yr: 0  
Carbon Monoxide Emissions Tons/Yr: 0  
NOX - Oxides of Nitrogen Tons/Yr: 0  
SOX - Oxides of Sulphur Tons/Yr: 0

Map ID  
Direction  
Distance  
Elevation

MAP FINDINGS

Site

Database(s)

EDR ID Number  
EPA ID Number

**AJ'S QUICK CLEANERS (Continued)**

**1000375579**

Particulate Matter Tons/Yr: 0  
Part. Matter 10 Micrometers and Smlr Tons/Yr:0  
  
Year: 1997  
County Code: 43  
Air Basin: SF  
Facility ID: 353  
Air District Name: BA  
SIC Code: 7216  
Air District Name: BAY AREA AQMD  
Community Health Air Pollution Info System: Not reported  
Consolidated Emission Reporting Rule: Not reported  
Total Organic Hydrocarbon Gases Tons/Yr: 1  
Reactive Organic Gases Tons/Yr: 0  
Carbon Monoxide Emissions Tons/Yr: 0  
NOX - Oxides of Nitrogen Tons/Yr: 0  
SOX - Oxides of Sulphur Tons/Yr: 0  
Particulate Matter Tons/Yr: 0  
Part. Matter 10 Micrometers and Smlr Tons/Yr:0

Year: 1998  
County Code: 43  
Air Basin: SF  
Facility ID: 353  
Air District Name: BA  
SIC Code: 7216  
Air District Name: BAY AREA AQMD  
Community Health Air Pollution Info System: Not reported  
Consolidated Emission Reporting Rule: Not reported  
Total Organic Hydrocarbon Gases Tons/Yr: 0  
Reactive Organic Gases Tons/Yr: 0  
Carbon Monoxide Emissions Tons/Yr: 0  
NOX - Oxides of Nitrogen Tons/Yr: 0  
SOX - Oxides of Sulphur Tons/Yr: 0  
Particulate Matter Tons/Yr: 0  
Part. Matter 10 Micrometers and Smlr Tons/Yr:0

Year: 1999  
County Code: 43  
Air Basin: SF  
Facility ID: 353  
Air District Name: BA  
SIC Code: 7216  
Air District Name: BAY AREA AQMD  
Community Health Air Pollution Info System: Not reported  
Consolidated Emission Reporting Rule: Not reported  
Total Organic Hydrocarbon Gases Tons/Yr: 0  
Reactive Organic Gases Tons/Yr: 0  
Carbon Monoxide Emissions Tons/Yr: 0  
NOX - Oxides of Nitrogen Tons/Yr: 0  
SOX - Oxides of Sulphur Tons/Yr: 0  
Particulate Matter Tons/Yr: 0  
Part. Matter 10 Micrometers and Smlr Tons/Yr:0

Year: 2000  
County Code: 43  
Air Basin: SF

Map ID  
Direction  
Distance  
Elevation

MAP FINDINGS

Site

Database(s)

EDR ID Number  
EPA ID Number

**AJ'S QUICK CLEANERS (Continued)**

**1000375579**

Facility ID: 353  
Air District Name: BA  
SIC Code: 7216  
Air District Name: BAY AREA AQMD  
Community Health Air Pollution Info System: Not reported  
Consolidated Emission Reporting Rule: Not reported  
Total Organic Hydrocarbon Gases Tons/Yr: 0  
Reactive Organic Gases Tons/Yr: 0  
Carbon Monoxide Emissions Tons/Yr: 0  
NOX - Oxides of Nitrogen Tons/Yr: 0  
SOX - Oxides of Sulphur Tons/Yr: 0  
Particulate Matter Tons/Yr: 0  
Part. Matter 10 Micrometers and Smlr Tons/Yr:0

Year: 2001  
County Code: 43  
Air Basin: SF  
Facility ID: 353  
Air District Name: BA  
SIC Code: 7216  
Air District Name: BAY AREA AQMD  
Community Health Air Pollution Info System: Not reported  
Consolidated Emission Reporting Rule: Not reported  
Total Organic Hydrocarbon Gases Tons/Yr: 0  
Reactive Organic Gases Tons/Yr: 0  
Carbon Monoxide Emissions Tons/Yr: 0  
NOX - Oxides of Nitrogen Tons/Yr: 0  
SOX - Oxides of Sulphur Tons/Yr: 0  
Particulate Matter Tons/Yr: 0  
Part. Matter 10 Micrometers and Smlr Tons/Yr:0

Year: 2002  
County Code: 43  
Air Basin: SF  
Facility ID: 353  
Air District Name: BA  
SIC Code: 7216  
Air District Name: BAY AREA AQMD  
Community Health Air Pollution Info System: Not reported  
Consolidated Emission Reporting Rule: Not reported  
Total Organic Hydrocarbon Gases Tons/Yr: 0  
Reactive Organic Gases Tons/Yr: 0  
Carbon Monoxide Emissions Tons/Yr: 0  
NOX - Oxides of Nitrogen Tons/Yr: 0  
SOX - Oxides of Sulphur Tons/Yr: 0  
Particulate Matter Tons/Yr: 0  
Part. Matter 10 Micrometers and Smlr Tons/Yr:0

Year: 2003  
County Code: 43  
Air Basin: SF  
Facility ID: 353  
Air District Name: BA  
SIC Code: 7216  
Air District Name: BAY AREA AQMD  
Community Health Air Pollution Info System: Not reported  
Consolidated Emission Reporting Rule: Not reported

Map ID  
Direction  
Distance  
Elevation

MAP FINDINGS

Site

Database(s)

EDR ID Number  
EPA ID Number

**AJ'S QUICK CLEANERS (Continued)**

1000375579

Total Organic Hydrocarbon Gases Tons/Yr: 0  
Reactive Organic Gases Tons/Yr: 0  
Carbon Monoxide Emissions Tons/Yr: 0  
NOX - Oxides of Nitrogen Tons/Yr: 0  
SOX - Oxides of Sulphur Tons/Yr: 0  
Particulate Matter Tons/Yr: 0  
Part. Matter 10 Micrometers and Smlr Tons/Yr:0

Year: 2004  
County Code: 43  
Air Basin: SF  
Facility ID: 353  
Air District Name: BA  
SIC Code: 7216  
Air District Name: BAY AREA AQMD  
Community Health Air Pollution Info System: Not reported  
Consolidated Emission Reporting Rule: Not reported  
Total Organic Hydrocarbon Gases Tons/Yr: 0.465  
Reactive Organic Gases Tons/Yr: 0  
Carbon Monoxide Emissions Tons/Yr: 0  
NOX - Oxides of Nitrogen Tons/Yr: 0  
SOX - Oxides of Sulphur Tons/Yr: 0  
Particulate Matter Tons/Yr: 0  
Part. Matter 10 Micrometers and Smlr Tons/Yr:0

Year: 2005  
County Code: 43  
Air Basin: SF  
Facility ID: 353  
Air District Name: BA  
SIC Code: 7216  
Air District Name: BAY AREA AQMD  
Community Health Air Pollution Info System: Not reported  
Consolidated Emission Reporting Rule: Not reported  
Total Organic Hydrocarbon Gases Tons/Yr: 0  
Reactive Organic Gases Tons/Yr: 0  
Carbon Monoxide Emissions Tons/Yr: 0  
NOX - Oxides of Nitrogen Tons/Yr: 0  
SOX - Oxides of Sulphur Tons/Yr: 0  
Particulate Matter Tons/Yr: 0  
Part. Matter 10 Micrometers and Smlr Tons/Yr:0

Year: 2006  
County Code: 43  
Air Basin: SF  
Facility ID: 353  
Air District Name: BA  
SIC Code: 7216  
Air District Name: BAY AREA AQMD  
Community Health Air Pollution Info System: Not reported  
Consolidated Emission Reporting Rule: Not reported  
Total Organic Hydrocarbon Gases Tons/Yr: .465  
Reactive Organic Gases Tons/Yr: 0  
Carbon Monoxide Emissions Tons/Yr: 0  
NOX - Oxides of Nitrogen Tons/Yr: 0  
SOX - Oxides of Sulphur Tons/Yr: 0  
Particulate Matter Tons/Yr: 0

Map ID  
Direction  
Distance  
Elevation

MAP FINDINGS

Site

Database(s)

EDR ID Number  
EPA ID Number

**AJ'S QUICK CLEANERS (Continued)**

**1000375579**

Part. Matter 10 Micrometers and Smlr Tons/Yr:0

Year: 2007  
County Code: 43  
Air Basin: SF  
Facility ID: 353  
Air District Name: BA  
SIC Code: 7216  
Air District Name: BAY AREA AQMD  
Community Health Air Pollution Info System: Not reported  
Consolidated Emission Reporting Rule: Not reported  
Total Organic Hydrocarbon Gases Tons/Yr: .396  
Reactive Organic Gases Tons/Yr: .1584  
Carbon Monoxide Emissions Tons/Yr: 0  
NOX - Oxides of Nitrogen Tons/Yr: 0  
SOX - Oxides of Sulphur Tons/Yr: 0  
Particulate Matter Tons/Yr: 0  
Part. Matter 10 Micrometers and Smlr Tons/Yr:0

Year: 2008  
County Code: 43  
Air Basin: SF  
Facility ID: 353  
Air District Name: BA  
SIC Code: 7216  
Air District Name: BAY AREA AQMD  
Community Health Air Pollution Info System: Not reported  
Consolidated Emission Reporting Rule: Not reported  
Total Organic Hydrocarbon Gases Tons/Yr: .396  
Reactive Organic Gases Tons/Yr: .1584  
Carbon Monoxide Emissions Tons/Yr: 0  
NOX - Oxides of Nitrogen Tons/Yr: 0  
SOX - Oxides of Sulphur Tons/Yr: 0  
Particulate Matter Tons/Yr: 0  
Part. Matter 10 Micrometers and Smlr Tons/Yr:0

Year: 2009  
County Code: 43  
Air Basin: SF  
Facility ID: 353  
Air District Name: BA  
SIC Code: 7216  
Air District Name: BAY AREA AQMD  
Community Health Air Pollution Info System: Not reported  
Consolidated Emission Reporting Rule: Not reported  
Total Organic Hydrocarbon Gases Tons/Yr: 0.39600000000000002  
Reactive Organic Gases Tons/Yr: 0.15840000000000001  
Carbon Monoxide Emissions Tons/Yr: 0  
NOX - Oxides of Nitrogen Tons/Yr: 0  
SOX - Oxides of Sulphur Tons/Yr: 0  
Particulate Matter Tons/Yr: 0  
Part. Matter 10 Micrometers and Smlr Tons/Yr:0

Year: 2010  
County Code: 43  
Air Basin: SF  
Facility ID: 353



Map ID  
 Direction  
 Distance  
 Elevation

MAP FINDINGS

Site

Database(s)

EDR ID Number  
 EPA ID Number

**AJ'S QUICK CLEANERS (Continued)**

**1000375579**

Air District Name: BA  
 SIC Code: 7216  
 Air District Name: BAY AREA AQMD  
 Community Health Air Pollution Info System: Not reported  
 Consolidated Emission Reporting Rule: Not reported  
 Total Organic Hydrocarbon Gases Tons/Yr: 0.39600000000000002  
 Reactive Organic Gases Tons/Yr: 0.15840000000000001  
 Carbon Monoxide Emissions Tons/Yr: 0  
 NOX - Oxides of Nitrogen Tons/Yr: 0  
 SOX - Oxides of Sulphur Tons/Yr: 0  
 Particulate Matter Tons/Yr: 0  
 Part. Matter 10 Micrometers and Smllr Tons/Yr:0

**ER1368**  
**ENE**  
**1/2-1**  
**0.731 mi.**  
**3858 ft.**

**AJ'S QUICK CLEAN CENTER**  
**3175 MIDDLEFIELD RD**  
**PALO ALTO, CA 94306**

**CA HAZNET** **S113152699**  
**N/A**

**Site 6 of 10 in cluster ER**

**Relative:**  
**Lower**  
**Actual:**  
**16 ft.**

**HAZNET:**  
 envid: S113152699  
 Year: 2011  
 GEPAID: CAL000332838  
 Contact: CHRIS CHOI  
 Telephone: 6504941550  
 Mailing Name: Not reported  
 Mailing Address: 3175 MIDDLEFIELD RD  
 Mailing City,St,Zip: PALO ALTO, CA 943063044  
 Gen County: Not reported  
 TSD EPA ID: CAD980887418  
 TSD County: Not reported  
 Waste Category: Off-specification, aged or surplus organics  
 Disposal Method: Storage, Bulking, And/Or Transfer Off Site--No Treatment/Reovery (H010-H129) Or (H131-H135)  
 Tons: 0.04  
 Cat Decode: Not reported  
 Method Decode: Not reported  
 Facility County: Santa Clara

**ER1369**  
**ENE**  
**1/2-1**  
**0.731 mi.**  
**3858 ft.**

**A J B ASSOCIATES INC**  
**3175 MIDDLEFIELD RD**  
**PALO ALTO, CA 94306**

**EDR Hist Cleaner** **1018940971**  
**N/A**

**Site 7 of 10 in cluster ER**

**Relative:**  
**Lower**  
**Actual:**  
**16 ft.**

**EDR Hist Cleaner**

Year:	Name:	Type:
1975	A J B ASSOCIATES INC	Drycleaning Plants, Except Rugs
1976	A J B ASSOCIATES INC	Drycleaning Plants, Except Rugs
1977	A J B ASSOCIATES INC	Drycleaning Plants, Except Rugs
1978	A J B ASSOCIATES INC	Drycleaning Plants, Except Rugs
1979	A J B ASSOCIATES INC	Drycleaning Plants, Except Rugs
1980	A J B ASSOCIATES INC	Drycleaning Plants, Except Rugs
1982	A J B ASSOCIATES INC	Drycleaning Plants, Except Rugs
1983	A J B ASSOCIATES INC	Drycleaning Plants, Except Rugs

Map ID  
 Direction  
 Distance  
 Elevation

MAP FINDINGS

Site

Database(s)

EDR ID Number  
 EPA ID Number

**A J B ASSOCIATES INC (Continued)**

**1018940971**

1985	A J B ASSOCIATES INC	Drycleaning Plants, Except Rugs
1986	A J B ASSOCIATES INC	Drycleaning Plants, Except Rugs
1987	A J B ASSOCIATES INC	Drycleaning Plants, Except Rugs
1988	A J B ASSOCIATES INC	Coin-Operated Laundries And Cleaning

**ER1370**  
**ENE**  
**1/2-1**  
**0.731 mi.**  
**3858 ft.**

**AJ'S QUICK CLEAN CENTER**  
**3175 MIDDLEFIELD RD**  
**PALO ALTO, CA 94306**  
**Site 8 of 10 in cluster ER**

**CA CERS HAZ WASTE** **S121793927**  
**CA CERS** **N/A**

**Relative:**  
**Lower**  
**Actual:**  
**16 ft.**

**CERS HAZ WASTE:**  
 Site ID: 90376  
 CERS ID: 10078663  
 CERS Description: Hazardous Waste Generator

**Violations:**  
 Site ID: 90376  
 Site Name: AJ'S QUICK CLEAN CENTER  
 Violation Date: 05-29-2014  
 Citation: HSC 6.95 25508(a)(1) - California Health and Safety Code, Chapter 6.95, Section(s) 25508(a)(1)  
 Violation Description: Failure to establish and electronically submit an adequate emergency response plan and procedures for a release or threatened release of a hazardous material.  
 Violation Notes: Returned to compliance on 05/24/2016.  
 Violation Division: Palo Alto City Fire Department  
 Violation Program: HMRRP  
 Violation Source: CERS

Site ID: 90376  
 Site Name: AJ'S QUICK CLEAN CENTER  
 Violation Date: 05-29-2014  
 Citation: HSC 6.95 25503.5(a) - California Health and Safety Code, Chapter 6.95, Section(s) 25503.5(a)  
 Violation Description: Owner/Operator failed to establish and implement a Hazardous Materials Business Plan when storing hazardous materials at or above the thresholds quantities of 55 gallons/500 lbs/200 cubic feet.  
 Violation Notes: Returned to compliance on 05/24/2016.  
 Violation Division: Palo Alto City Fire Department  
 Violation Program: HMRRP  
 Violation Source: CERS

Site ID: 90376  
 Site Name: AJ'S QUICK CLEAN CENTER  
 Violation Date: 05-29-2014  
 Citation: HSC 6.95 25508.1(a)-(e) - California Health and Safety Code, Chapter 6.95, Section(s) 25508.1(a)-(e)  
 Violation Description: Failure to electronically update business plan within 30 days of any one of the following events: A 100 percent or more increase in the quantity of a previously disclosed material. Any handling of a previously undisclosed hazardous materials at or above reportable quantities. A change of business address, business ownership, or business name.  
 Violation Notes: Returned to compliance on 05/24/2016.  
 Violation Division: Palo Alto City Fire Department  
 Violation Program: HMRRP  
 Violation Source: CERS

Map ID  
Direction  
Distance  
Elevation

MAP FINDINGS

Site

Database(s)

EDR ID Number  
EPA ID Number

**AJ'S QUICK CLEAN CENTER (Continued)**

**S121793927**

Site ID: 90376  
Site Name: AJ'S QUICK CLEAN CENTER  
Violation Date: 06-29-2014  
Citation: 19 CCR 6.95 25508(a)(1) - California Code of Regulations, Title 19, Chapter 6.95, Section(s) 25508(a)(1)  
Violation Description: Failure to complete and electronically submit the Business Activities Page and/or Business Owner Operator Identification Page.  
Violation Notes: Returned to compliance on 05/24/2016.  
Violation Division: Palo Alto City Fire Department  
Violation Program: HMRRP  
Violation Source: CERS

Site ID: 90376  
Site Name: AJ'S QUICK CLEAN CENTER  
Violation Date: 02-11-2016  
Citation: 22 CCR 12 66262.40(a) - California Code of Regulations, Title 22, Chapter 12, Section(s) 66262.40(a)  
Violation Description: Failure to maintain uniform hazardous waste manifest, consolidated manifest, or bills of lading copies for three years.  
Violation Notes: Records of shipment of waste were not available for review. Please gather receipts and call or email to schedule time for review.  
Violation Division: Santa Clara County Environmental Health  
Violation Program: HW  
Violation Source: CERS

Site ID: 90376  
Site Name: AJ'S QUICK CLEAN CENTER  
Violation Date: 05-29-2014  
Citation: HSC 6.95 25508(a)(1) - California Health and Safety Code, Chapter 6.95, Section(s) 25508(a)(1)  
Violation Description: Failure to complete and electronically submit a site map with all required content.  
Violation Notes: Returned to compliance on 05/24/2016.  
Violation Division: Palo Alto City Fire Department  
Violation Program: HMRRP  
Violation Source: CERS

Site ID: 90376  
Site Name: AJ'S QUICK CLEAN CENTER  
Violation Date: 05-29-2014  
Citation: HSC 6.95 25508(a)(1) - California Health and Safety Code, Chapter 6.95, Section(s) 25508(a)(1)  
Violation Description: Failure to complete and electronically submit hazardous material inventory information for all reportable hazardous materials on site at or above reportable quantities.  
Violation Notes: Returned to compliance on 05/24/2016.  
Violation Division: Palo Alto City Fire Department  
Violation Program: HMRRP  
Violation Source: CERS

Site ID: 90376  
Site Name: AJ'S QUICK CLEAN CENTER  
Violation Date: 05-29-2014  
Citation: HSC 6.95 25508(d) - California Health and Safety Code, Chapter 6.95, Section(s) 25508(d)  
Violation Description: Failure to complete and/or electronically submit a business plan when storing/handling a hazardous material at or above reportable

Map ID  
Direction  
Distance  
Elevation

MAP FINDINGS

Site

Database(s)

EDR ID Number  
EPA ID Number

**AJ'S QUICK CLEAN CENTER (Continued)**

**S121793927**

quantities.  
Returned to compliance on 05/24/2016.  
Violation Division: Palo Alto City Fire Department  
Violation Program: HMRRP  
Violation Source: CERS

Site ID: 90376  
Site Name: AJ'S QUICK CLEAN CENTER  
Violation Date: 05-29-2014  
Citation: HSC 6.95 25505.1 - California Health and Safety Code, Chapter 6.95, Section(s) 25505.1  
Violation Description: Failure to notify property owner in writing that the business is subject to the business plan program and has complied with its provisions.

Violation Notes: Returned to compliance on 05/24/2016.  
Violation Division: Palo Alto City Fire Department  
Violation Program: HMRRP  
Violation Source: CERS

Site ID: 90376  
Site Name: AJ'S QUICK CLEAN CENTER  
Violation Date: 03-16-2015  
Citation: HSC 6.95 Multiple Sections - California Health and Safety Code, Chapter 6.95, Section(s) Multiple Sections  
Violation Description: Business Plan Program - Administration/Documentation - General

Violation Notes: Returned to compliance on 05/24/2016.  
Violation Division: Palo Alto City Fire Department  
Violation Program: HMRRP  
Violation Source: CERS

Site ID: 90376  
Site Name: AJ'S QUICK CLEAN CENTER  
Violation Date: 03-16-2015  
Citation: HSC 6.95 25508(a)(1) - California Health and Safety Code, Chapter 6.95, Section(s) 25508(a)(1)  
Violation Description: Failure to complete and electronically submit hazardous material inventory information for all reportable hazardous materials on site at or above reportable quantities.

Violation Notes: Not reported  
Violation Division: Palo Alto City Fire Department  
Violation Program: HMRRP  
Violation Source: CERS

Site ID: 90376  
Site Name: AJ'S QUICK CLEAN CENTER  
Violation Date: 02-11-2016  
Citation: HSC 6.11 25404.1 - California Health and Safety Code, Chapter 6.11, Section(s) 25404.1  
Violation Description: Failure to obtain and/or maintain an active hazardous waste generator permit.  
Violation Notes: Facility is operating without a valid HW permit due to non-payment of fees. PAYMENT OF \$2000 WAS RECEIVED DURING INSPECTION, AND PAYMENT PLAN WAS OFFERED AND SIGNED FOR REMAINING OUTSTANDING BALANCE. Check #4630  
Violation Division: Santa Clara County Environmental Health  
Violation Program: HW  
Violation Source: CERS

Map ID  
Direction  
Distance  
Elevation

MAP FINDINGS

Site

Database(s)

EDR ID Number  
EPA ID Number

**AJ'S QUICK CLEAN CENTER (Continued)**

**S121793927**

Site ID: 90376  
Site Name: AJ'S QUICK CLEAN CENTER  
Violation Date: 05-29-2014  
Citation: HSC 6.95 25505(a) - California Health and Safety Code, Chapter 6.95, Section(s) 25505(a)  
Violation Description: Owner/Operator failed to complete and/or submit a Hazardous Materials Business Plan when storing hazardous materials at or above the thresholds quantities of 55 gallons/500 lbs/200 cubic feet.  
Violation Notes: Returned to compliance on 05/24/2016.  
Violation Division: Palo Alto City Fire Department  
Violation Program: HMRRP  
Violation Source: CERS

Site ID: 90376  
Site Name: AJ'S QUICK CLEAN CENTER  
Violation Date: 03-16-2015  
Citation: 19 CCR 6.95 25508(a)(1) - California Code of Regulations, Title 19, Chapter 6.95, Section(s) 25508(a)(1)  
Violation Description: Failure to complete and electronically submit the Business Activities Page and/or Business Owner Operator Identification Page.  
Violation Notes: Not reported  
Violation Division: Palo Alto City Fire Department  
Violation Program: HMRRP  
Violation Source: CERS

Site ID: 90376  
Site Name: AJ'S QUICK CLEAN CENTER  
Violation Date: 05-29-2014  
Citation: HSC 6.95 25508(a)(1) - California Health and Safety Code, Chapter 6.95, Section(s) 25508(a)(1)  
Violation Description: Failure to establish and electronically submit an adequate training program in safety procedures in the event of a release or threatened release of a hazardous material.  
Violation Notes: Returned to compliance on 05/24/2016.  
Violation Division: Palo Alto City Fire Department  
Violation Program: HMRRP  
Violation Source: CERS

Site ID: 90376  
Site Name: AJ'S QUICK CLEAN CENTER  
Violation Date: 03-16-2015  
Citation: 19 CCR 4 2729.2(a)(1) - California Code of Regulations, Title 19, Chapter 4, Section(s) 2729.2(a)(1)  
Violation Description: Owner/Operator failed to complete and/or submit the Business Activities Page and/or Business Owner Operator Identification Page.  
Violation Notes: Not reported  
Violation Division: Palo Alto City Fire Department  
Violation Program: HMRRP  
Violation Source: CERS

Evaluation:  
Eval General Type: Compliance Evaluation Inspection  
Eval Date: 02-11-2016  
Violations Found: Yes  
Eval Type: Routine done by local agency  
Eval Notes: Conclusion of inspection that began Monday 2/8/16 Site uses Green Earth (D5 or decamethylcyclopentasiloxane) cleaning solvent sludge

Map ID  
Direction  
Distance  
Elevation

MAP FINDINGS

Site

Database(s)

EDR ID Number  
EPA ID Number

**AJ'S QUICK CLEAN CENTER (Continued)**

**S121793927**

from still bottom are collected and placed in 15 gallon container for management at Hazardous waste condensate is passively evaporated (without addition of heat) with any resultant solids mixed with still bottoms for disposal. G020C: Label on container marked with properties and physical state. G211C: Emergency info posted during inspection It is strongly recommended that you attend the Korean Dry Cleaning Association's hazardous waste training on a regular basis Noted that spotting table does not have a catch basin at the outfall of its vacuum evacuation system. --Although no PERC containing spotting agents were noted, some spot materials should be contained and disposed of if collected (IPA, HF, acetate).

Eval Division: Santa Clara County Environmental Health  
Eval Program: HW  
Eval Source: CERS

Eval General Type: Compliance Evaluation Inspection  
Eval Date: 03-08-2017  
Violations Found: No  
Eval Type: Routine done by local agency  
Eval Notes: Not reported  
Eval Division: Palo Alto City Fire Department  
Eval Program: HMRRP  
Eval Source: CERS

Eval General Type: Compliance Evaluation Inspection  
Eval Date: 03-16-2015  
Violations Found: Yes  
Eval Type: Routine done by local agency  
Eval Notes: Not reported  
Eval Division: Palo Alto City Fire Department  
Eval Program: HMRRP  
Eval Source: CERS

Eval General Type: Other/Unknown  
Eval Date: 03-16-2016  
Violations Found: No  
Eval Type: Other, not routine, done by local agency  
Eval Notes: Not reported  
Eval Division: Palo Alto City Fire Department  
Eval Program: HMRRP  
Eval Source: CERS

Eval General Type: Compliance Evaluation Inspection  
Eval Date: 05-24-2016  
Violations Found: No  
Eval Type: Routine done by local agency  
Eval Notes: Not reported  
Eval Division: Palo Alto City Fire Department  
Eval Program: HMRRP  
Eval Source: CERS

Eval General Type: Compliance Evaluation Inspection  
Eval Date: 05-29-2014  
Violations Found: Yes  
Eval Type: Routine done by local agency  
Eval Notes: Not reported  
Eval Division: Palo Alto City Fire Department

Map ID  
Direction  
Distance  
Elevation

MAP FINDINGS

Site

Database(s)

EDR ID Number  
EPA ID Number

**AJ'S QUICK CLEAN CENTER (Continued)**

**S121793927**

Eval Program: HMRRP  
Eval Source: CERS  
  
Eval General Type: Compliance Evaluation Inspection  
Eval Date: 09-11-2014  
Violations Found: Yes  
Eval Type: Routine done by local agency  
Eval Notes: Not reported  
Eval Division: Palo Alto City Fire Department  
Eval Program: HMRRP  
Eval Source: CERS

Coordinates:  
Site ID: 90376  
Facility Name: AJ'S QUICK CLEAN CENTER  
Env Int Type Code: HWG  
Program ID: 10078663  
Coord Name: Not reported  
Ref Point Type Desc: Unknown  
Latitude: 37.429479  
Longitude: -122.122992

Affiliation:  
Affiliation Type Desc: CUPA District  
Entity Name: Santa Clara County Environmental Health  
Entity Title: Not reported  
Affiliation Address: 1555 Berger Drive, Suite 300  
Affiliation City: San Jose  
Affiliation State: CA  
Affiliation Country: Not reported  
Affiliation Zip: 95112-2716  
Affiliation Phone: (408) 918-3400

Affiliation Type Desc: Document Preparer  
Entity Name: Sung Ho Choi  
Entity Title: Not reported  
Affiliation Address: Not reported  
Affiliation City: Not reported  
Affiliation State: Not reported  
Affiliation Country: Not reported  
Affiliation Zip: Not reported  
Affiliation Phone: Not reported

Affiliation Type Desc: Environmental Contact  
Entity Name: SUNG CHOI  
Entity Title: Not reported  
Affiliation Address: 3175 MIDDLEFIELD RD  
Affiliation City: PALO ALTO  
Affiliation State: CA  
Affiliation Country: Not reported  
Affiliation Zip: 94306  
Affiliation Phone: (650) 494-1550

Affiliation Type Desc: Identification Signer  
Entity Name: Sung Ho choi  
Entity Title: Manager

Map ID  
Direction  
Distance  
Elevation

MAP FINDINGS

Site

Database(s)

EDR ID Number  
EPA ID Number

**AJ'S QUICK CLEAN CENTER (Continued)**

**S121793927**

Affiliation Address: Not reported  
Affiliation City: Not reported  
Affiliation State: Not reported  
Affiliation Country: Not reported  
Affiliation Zip: Not reported  
Affiliation Phone: Not reported

Affiliation Type Desc: Legal Owner  
Entity Name: Kyung H. Choi  
Entity Title: Not reported  
Affiliation Address: Not reported  
Affiliation City: Palo Alto  
Affiliation State: CA  
Affiliation Country: United States  
Affiliation Zip: 94306  
Affiliation Phone: (408) 729-5402

Affiliation Type Desc: Parent Corporation  
Entity Name: A J'S QUICK CLEAN CENTER  
Entity Title: Not reported  
Affiliation Address: Not reported  
Affiliation City: Not reported  
Affiliation State: Not reported  
Affiliation Country: Not reported  
Affiliation Zip: Not reported  
Affiliation Phone: Not reported

CERS TANKS:  
Site ID: 90376  
CERS ID: 10078663  
CERS Description: Chemical Storage Facilities

Violations:  
Site ID: 90376  
Site Name: AJ'S QUICK CLEAN CENTER  
Violation Date: 05-29-2014  
Citation: HSC 6.95 25508(a)(1) - California Health and Safety Code, Chapter 6.95, Section(s) 25508(a)(1)  
Violation Description: Failure to establish and electronically submit an adequate emergency response plan and procedures for a release or threatened release of a hazardous material.  
Violation Notes: Returned to compliance on 05/24/2016.  
Violation Division: Palo Alto City Fire Department  
Violation Program: HMRRP  
Violation Source: CERS

Site ID: 90376  
Site Name: AJ'S QUICK CLEAN CENTER  
Violation Date: 05-29-2014  
Citation: HSC 6.95 25503.5(a) - California Health and Safety Code, Chapter 6.95, Section(s) 25503.5(a)  
Violation Description: Owner/Operator failed to establish and implement a Hazardous Materials Business Plan when storing hazardous materials at or above the thresholds quantities of 55 gallons/500 lbs/200 cubic feet.  
Violation Notes: Returned to compliance on 05/24/2016.  
Violation Division: Palo Alto City Fire Department



Map ID  
Direction  
Distance  
Elevation

MAP FINDINGS

Site

Database(s)

EDR ID Number  
EPA ID Number

**AJ'S QUICK CLEAN CENTER (Continued)**

**S121793927**

Violation Program: HMRRP  
Violation Source: CERS

Site ID: 90376  
Site Name: AJ'S QUICK CLEAN CENTER  
Violation Date: 05-29-2014  
Citation: HSC 6.95 25508.1(a)-(e) - California Health and Safety Code, Chapter 6.95, Section(s) 25508.1(a)-(e)  
Violation Description: Failure to electronically update business plan within 30 days of any one of the following events: A 100 percent or more increase in the quantity of a previously disclosed material. Any handling of a previously undisclosed hazardous materials at or above reportable quantities. A change of business address, business ownership, or business name.  
Violation Notes: Returned to compliance on 05/24/2016.  
Violation Division: Palo Alto City Fire Department  
Violation Program: HMRRP  
Violation Source: CERS

Site ID: 90376  
Site Name: AJ'S QUICK CLEAN CENTER  
Violation Date: 06-29-2014  
Citation: 19 CCR 6.95 25508(a)(1) - California Code of Regulations, Title 19, Chapter 6.95, Section(s) 25508(a)(1)  
Violation Description: Failure to complete and electronically submit the Business Activities Page and/or Business Owner Operator Identification Page.  
Violation Notes: Returned to compliance on 05/24/2016.  
Violation Division: Palo Alto City Fire Department  
Violation Program: HMRRP  
Violation Source: CERS

Site ID: 90376  
Site Name: AJ'S QUICK CLEAN CENTER  
Violation Date: 02-11-2016  
Citation: 22 CCR 12 66262.40(a) - California Code of Regulations, Title 22, Chapter 12, Section(s) 66262.40(a)  
Violation Description: Failure to maintain uniform hazardous waste manifest, consolidated manifest, or bills of lading copies for three years.  
Violation Notes: Records of shipment of waste were not available for review. Please gather receipts and call or email to schedule time for review.  
Violation Division: Santa Clara County Environmental Health  
Violation Program: HW  
Violation Source: CERS

Site ID: 90376  
Site Name: AJ'S QUICK CLEAN CENTER  
Violation Date: 05-29-2014  
Citation: HSC 6.95 25508(a)(1) - California Health and Safety Code, Chapter 6.95, Section(s) 25508(a)(1)  
Violation Description: Failure to complete and electronically submit a site map with all required content.  
Violation Notes: Returned to compliance on 05/24/2016.  
Violation Division: Palo Alto City Fire Department  
Violation Program: HMRRP  
Violation Source: CERS

Site ID: 90376

Map ID  
Direction  
Distance  
Elevation

MAP FINDINGS

Site

Database(s)

EDR ID Number  
EPA ID Number

**AJ'S QUICK CLEAN CENTER (Continued)**

**S121793927**

Site Name: AJ'S QUICK CLEAN CENTER  
Violation Date: 05-29-2014  
Citation: HSC 6.95 25508(a)(1) - California Health and Safety Code, Chapter 6.95, Section(s) 25508(a)(1)  
Violation Description: Failure to complete and electronically submit hazardous material inventory information for all reportable hazardous materials on site at or above reportable quantities.  
Violation Notes: Returned to compliance on 05/24/2016.  
Violation Division: Palo Alto City Fire Department  
Violation Program: HMRRP  
Violation Source: CERS

Site ID: 90376  
Site Name: AJ'S QUICK CLEAN CENTER  
Violation Date: 05-29-2014  
Citation: HSC 6.95 25508(d) - California Health and Safety Code, Chapter 6.95, Section(s) 25508(d)  
Violation Description: Failure to complete and/or electronically submit a business plan when storing/handling a hazardous material at or above reportable quantities.  
Violation Notes: Returned to compliance on 05/24/2016.  
Violation Division: Palo Alto City Fire Department  
Violation Program: HMRRP  
Violation Source: CERS

Site ID: 90376  
Site Name: AJ'S QUICK CLEAN CENTER  
Violation Date: 05-29-2014  
Citation: HSC 6.95 25505.1 - California Health and Safety Code, Chapter 6.95, Section(s) 25505.1  
Violation Description: Failure to notify property owner in writing that the business is subject to the business plan program and has complied with its provisions.  
Violation Notes: Returned to compliance on 05/24/2016.  
Violation Division: Palo Alto City Fire Department  
Violation Program: HMRRP  
Violation Source: CERS

Site ID: 90376  
Site Name: AJ'S QUICK CLEAN CENTER  
Violation Date: 03-16-2015  
Citation: HSC 6.95 Multiple Sections - California Health and Safety Code, Chapter 6.95, Section(s) Multiple Sections  
Violation Description: Business Plan Program - Administration/Documentation - General  
Violation Notes: Returned to compliance on 05/24/2016.  
Violation Division: Palo Alto City Fire Department  
Violation Program: HMRRP  
Violation Source: CERS

Site ID: 90376  
Site Name: AJ'S QUICK CLEAN CENTER  
Violation Date: 03-16-2015  
Citation: HSC 6.95 25508(a)(1) - California Health and Safety Code, Chapter 6.95, Section(s) 25508(a)(1)  
Violation Description: Failure to complete and electronically submit hazardous material inventory information for all reportable hazardous materials on site at or above reportable quantities.

Map ID  
Direction  
Distance  
Elevation

MAP FINDINGS

Site

Database(s)

EDR ID Number  
EPA ID Number

**AJ'S QUICK CLEAN CENTER (Continued)**

**S121793927**

Violation Notes: Not reported  
Violation Division: Palo Alto City Fire Department  
Violation Program: HMRRP  
Violation Source: CERS

Site ID: 90376  
Site Name: AJ'S QUICK CLEAN CENTER  
Violation Date: 02-11-2016  
Citation: HSC 6.11 25404.1 - California Health and Safety Code, Chapter 6.11, Section(s) 25404.1  
Violation Description: Failure to obtain and/or maintain an active hazardous waste generator permit.  
Violation Notes: Facility is operating without a valid HW permit due to non-payment of fees. PAYMENT OF \$2000 WAS RECEIVED DURING INSPECTION, AND PAYMENT PLAN WAS OFFERED AND SIGNED FOR REMAINING OUTSTANDING BALANCE. Check #4630  
Violation Division: Santa Clara County Environmental Health  
Violation Program: HW  
Violation Source: CERS

Site ID: 90376  
Site Name: AJ'S QUICK CLEAN CENTER  
Violation Date: 05-29-2014  
Citation: HSC 6.95 25505(a) - California Health and Safety Code, Chapter 6.95, Section(s) 25505(a)  
Violation Description: Owner/Operator failed to complete and/or submit a Hazardous Materials Business Plan when storing hazardous materials at or above the thresholds quantities of 55 gallons/500 lbs/200 cubic feet.  
Violation Notes: Returned to compliance on 05/24/2016.  
Violation Division: Palo Alto City Fire Department  
Violation Program: HMRRP  
Violation Source: CERS

Site ID: 90376  
Site Name: AJ'S QUICK CLEAN CENTER  
Violation Date: 03-16-2015  
Citation: 19 CCR 6.95 25508(a)(1) - California Code of Regulations, Title 19, Chapter 6.95, Section(s) 25508(a)(1)  
Violation Description: Failure to complete and electronically submit the Business Activities Page and/or Business Owner Operator Identification Page.  
Violation Notes: Not reported  
Violation Division: Palo Alto City Fire Department  
Violation Program: HMRRP  
Violation Source: CERS

Site ID: 90376  
Site Name: AJ'S QUICK CLEAN CENTER  
Violation Date: 05-29-2014  
Citation: HSC 6.95 25508(a)(1) - California Health and Safety Code, Chapter 6.95, Section(s) 25508(a)(1)  
Violation Description: Failure to establish and electronically submit an adequate training program in safety procedures in the event of a release or threatened release of a hazardous material.  
Violation Notes: Returned to compliance on 05/24/2016.  
Violation Division: Palo Alto City Fire Department  
Violation Program: HMRRP  
Violation Source: CERS

Map ID  
Direction  
Distance  
Elevation

MAP FINDINGS

Site

Database(s)

EDR ID Number  
EPA ID Number

**AJ'S QUICK CLEAN CENTER (Continued)**

**S121793927**

Site ID: 90376  
Site Name: AJ'S QUICK CLEAN CENTER  
Violation Date: 03-16-2015  
Citation: 19 CCR 4 2729.2(a)(1) - California Code of Regulations, Title 19, Chapter 4, Section(s) 2729.2(a)(1)  
Violation Description: Owner/Operator failed to complete and/or submit the Business Activities Page and/or Business Owner Operator Identification Page.  
Violation Notes: Not reported  
Violation Division: Palo Alto City Fire Department  
Violation Program: HMRRP  
Violation Source: CERS

Evaluation:  
Eval General Type: Compliance Evaluation Inspection  
Eval Date: 02-11-2016  
Violations Found: Yes  
Eval Type: Routine done by local agency  
Eval Notes: Conclusion of inspection that began Monday 2/8/16 Site uses Green Earth (D5 or decamethylcyclopentasiloxane) cleaning solvent sludge from still bottom are collected and placed in 15 gallon container for management at Hazardous waste condensate is passively evaporated (without addition of heat) with any resultant solids mixed with still bottoms for disposal. G020C: Label on container marked with properties and physical state. G211C: Emergency info posted during inspection It is strongly recommended that you attend the Korean Dry Cleaning Association's hazardous waste training on a regular basis Noted that spotting table does not have a catch basin at the outfall of its vacuum evacuation system. --Although no PERC containing spotting agents were noted, some spot materials should be contained and disposed of if collected (IPA, HF, acetate).  
Eval Division: Santa Clara County Environmental Health  
Eval Program: HW  
Eval Source: CERS

Eval General Type: Compliance Evaluation Inspection  
Eval Date: 03-08-2017  
Violations Found: No  
Eval Type: Routine done by local agency  
Eval Notes: Not reported  
Eval Division: Palo Alto City Fire Department  
Eval Program: HMRRP  
Eval Source: CERS

Eval General Type: Compliance Evaluation Inspection  
Eval Date: 03-16-2015  
Violations Found: Yes  
Eval Type: Routine done by local agency  
Eval Notes: Not reported  
Eval Division: Palo Alto City Fire Department  
Eval Program: HMRRP  
Eval Source: CERS

Eval General Type: Other/Unknown  
Eval Date: 03-16-2016  
Violations Found: No  
Eval Type: Other, not routine, done by local agency  
Eval Notes: Not reported

Map ID  
Direction  
Distance  
Elevation

MAP FINDINGS

Site

Database(s)

EDR ID Number  
EPA ID Number

**AJ'S QUICK CLEAN CENTER (Continued)**

**S121793927**

Eval Division: Palo Alto City Fire Department  
Eval Program: HMRRP  
Eval Source: CERS

Eval General Type: Compliance Evaluation Inspection  
Eval Date: 05-24-2016  
Violations Found: No  
Eval Type: Routine done by local agency  
Eval Notes: Not reported  
Eval Division: Palo Alto City Fire Department  
Eval Program: HMRRP  
Eval Source: CERS

Eval General Type: Compliance Evaluation Inspection  
Eval Date: 05-29-2014  
Violations Found: Yes  
Eval Type: Routine done by local agency  
Eval Notes: Not reported  
Eval Division: Palo Alto City Fire Department  
Eval Program: HMRRP  
Eval Source: CERS

Eval General Type: Compliance Evaluation Inspection  
Eval Date: 09-11-2014  
Violations Found: Yes  
Eval Type: Routine done by local agency  
Eval Notes: Not reported  
Eval Division: Palo Alto City Fire Department  
Eval Program: HMRRP  
Eval Source: CERS

Coordinates:

Site ID: 90376  
Facility Name: AJ'S QUICK CLEAN CENTER  
Env Int Type Code: HWG  
Program ID: 10078663  
Coord Name: Not reported  
Ref Point Type Desc: Unknown  
Latitude: 37.429479  
Longitude: -122.122992

Affiliation:

Affiliation Type Desc: CUPA District  
Entity Name: Santa Clara County Environmental Health  
Entity Title: Not reported  
Affiliation Address: 1555 Berger Drive, Suite 300  
Affiliation City: San Jose  
Affiliation State: CA  
Affiliation Country: Not reported  
Affiliation Zip: 95112-2716  
Affiliation Phone: (408) 918-3400

Affiliation Type Desc: Document Preparer  
Entity Name: Sung Ho Choi  
Entity Title: Not reported  
Affiliation Address: Not reported

Map ID  
Direction  
Distance  
Elevation

MAP FINDINGS

Site

Database(s)

EDR ID Number  
EPA ID Number

**AJ'S QUICK CLEAN CENTER (Continued)**

**S121793927**

Affiliation City: Not reported  
Affiliation State: Not reported  
Affiliation Country: Not reported  
Affiliation Zip: Not reported  
Affiliation Phone: Not reported

Affiliation Type Desc: Environmental Contact  
Entity Name: SUNG CHOI  
Entity Title: Not reported  
Affiliation Address: 3175 MIDDLEFIELD RD  
Affiliation City: PALO ALTO  
Affiliation State: CA  
Affiliation Country: Not reported  
Affiliation Zip: 94306  
Affiliation Phone: (650) 494-1550

Affiliation Type Desc: Identification Signer  
Entity Name: Sung Ho choi  
Entity Title: Manager  
Affiliation Address: Not reported  
Affiliation City: Not reported  
Affiliation State: Not reported  
Affiliation Country: Not reported  
Affiliation Zip: Not reported  
Affiliation Phone: Not reported

Affiliation Type Desc: Legal Owner  
Entity Name: Kyung H. Choi  
Entity Title: Not reported  
Affiliation Address: Not reported  
Affiliation City: Palo Alto  
Affiliation State: CA  
Affiliation Country: United States  
Affiliation Zip: 94306  
Affiliation Phone: (408) 729-5402

Affiliation Type Desc: Parent Corporation  
Entity Name: A J'S QUICK CLEAN CENTER  
Entity Title: Not reported  
Affiliation Address: Not reported  
Affiliation City: Not reported  
Affiliation State: Not reported  
Affiliation Country: Not reported  
Affiliation Zip: Not reported  
Affiliation Phone: Not reported

1371  
NNW  
1/2-1  
0.733 mi.  
3871 ft.

**ROBERT & MONTSE ARMITANO**  
1749 BRYANT ST  
PALO ALTO, CA 94301

**CA HAZNET S112862280**  
N/A

**Relative:**  
**Higher**  
**Actual:**  
**35 ft.**

HAZNET:  
envid: S112862280  
Year: 1995  
GEPaid: CAC001038776  
Contact: ROBERT & MONTSE ARMITANO

Map ID  
Direction  
Distance  
Elevation

MAP FINDINGS

Site

Database(s)

EDR ID Number  
EPA ID Number

**ROBERT & MONTSE ARMITANO (Continued)**

**S112862280**

Telephone: 0000000000  
Mailing Name: Not reported  
Mailing Address: 108 GILBERT AVE  
Mailing City,St,Zip: MENLO PARK, CA 940250000  
Gen County: Not reported  
TSD EPA ID: CAL000027741  
TSD County: Not reported  
Waste Category: Asbestos containing waste  
Disposal Method: Disposal, Land Fill  
Tons: .8428  
Cat Decode: Not reported  
Method Decode: Not reported  
Facility County: Santa Clara

envid: S112862280  
Year: 1994  
GEPaid: CAC001038776  
Contact: ROBERT & MONTSE ARMITANO  
Telephone: 0000000000  
Mailing Name: Not reported  
Mailing Address: 108 GILBERT AVE  
Mailing City,St,Zip: MENLO PARK, CA 940250000  
Gen County: Not reported  
TSD EPA ID: CAL000027741  
TSD County: Not reported  
Waste Category: Asbestos containing waste  
Disposal Method: Disposal, Land Fill  
Tons: 1.2642  
Cat Decode: Not reported  
Method Decode: Not reported  
Facility County: Santa Clara

ET1372  
SSE  
1/2-1  
0.733 mi.  
3871 ft.

**YI-FAN HSU**  
**871 SAN JUDE AVE**  
**PALO ALTO, CA 94306**  
**Site 1 of 2 in cluster ET**

**CA HAZNET S118225030**  
**N/A**

Relative:  
Higher  
Actual:  
60 ft.

HAZNET:  
envid: S118225030  
Year: 2014  
GEPaid: CAC002789965  
Contact: YI-FAN HSU  
Telephone: 4087815357  
Mailing Name: Not reported  
Mailing Address: 871 SAN JUDE AVE  
Mailing City,St,Zip: PALO ALTO, CA 94306  
Gen County: Santa Clara  
TSD EPA ID: CAD982042475  
TSD County: Solano  
Waste Category: Asbestos containing waste  
Disposal Method: Landfill Or Surface Impoundment That Will Be Closed As Landfill( To Include On-Site Treatment And/Or Stabilization)  
Tons: 0.23  
Cat Decode: Not reported  
Method Decode: Not reported  
Facility County: Santa Clara

Map ID  
Direction  
Distance  
Elevation

MAP FINDINGS

Site

Database(s)

EDR ID Number  
EPA ID Number

**EU1373**    **ANTOUN, JOHN**  
**NNW**        **1800 WAVERLEY ST**  
**1/2-1**        **PALO ALTO, CA 94301**  
**0.733 mi.**  
**3872 ft.**      **Site 1 of 2 in cluster EU**

**CA HAZNET**    **S120997335**  
                         **N/A**

**Relative:**  
**Higher**  
**Actual:**  
**30 ft.**

**HAZNET:**  
envid:                S120997335  
Year:                 2016  
GEPAID:             CAC002857721  
Contact:             ANTOUN, JOHN  
Telephone:           6503227140  
Mailing Name:       Not reported  
Mailing Address:    1800 WAVERLEY ST  
Mailing City,St,Zip: PALO ALTO, CA 943013845  
Gen County:         Santa Clara  
TSD EPA ID:         CAD981382732  
TSD County:         Alameda  
Waste Category:    Asbestos containing waste  
Disposal Method:   Landfill Or Surface Impoundment That Will Be Closed As Landfill( To Include On-Site Treatment And/Or Stabilization)  
Tons:                 0.23  
Cat Decode:         Asbestos containing waste  
Method Decode:     Landfill Or Surface Impoundment That Will Be Closed As Landfill( To Include On-Site Treatment And/Or Stabilization)  
Facility County:    Santa Clara

**ER1374**    **LA CREAM DE CAFE**  
**ENE**        **3191 MIDDLEFIELD ROAD**  
**1/2-1**        **PALO ALTO, CA 94303**  
**0.734 mi.**  
**3873 ft.**      **Site 9 of 10 in cluster ER**

**CA EMI**    **S105938406**  
                         **N/A**

**Relative:**  
**Lower**  
**Actual:**  
**16 ft.**

**EMI:**  
Year:                 1996  
County Code:        43  
Air Basin:            SF  
Facility ID:          5867  
Air District Name:    BA  
SIC Code:            2095  
Air District Name:    BAY AREA AQMD  
Community Health Air Pollution Info System: Not reported  
Consolidated Emission Reporting Rule: Not reported  
Total Organic Hydrocarbon Gases Tons/Yr: 0  
Reactive Organic Gases Tons/Yr: 0  
Carbon Monoxide Emissions Tons/Yr: 0  
NOX - Oxides of Nitrogen Tons/Yr: 0  
SOX - Oxides of Sulphur Tons/Yr: 0  
Particulate Matter Tons/Yr: 0  
Part. Matter 10 Micrometers and Smlr Tons/Yr:0  
  
Year:                 1997  
County Code:        43  
Air Basin:            SF  
Facility ID:          5867  
Air District Name:    BA  
SIC Code:            2095  
Air District Name:    BAY AREA AQMD  
Community Health Air Pollution Info System: Not reported  
Consolidated Emission Reporting Rule: Not reported



Map ID  
Direction  
Distance  
Elevation

MAP FINDINGS

Site

Database(s)

EDR ID Number  
EPA ID Number

LA CREAM DE CAFE (Continued)

S105938406

Total Organic Hydrocarbon Gases Tons/Yr: 0  
Reactive Organic Gases Tons/Yr: 0  
Carbon Monoxide Emissions Tons/Yr: 0  
NOX - Oxides of Nitrogen Tons/Yr: 0  
SOX - Oxides of Sulphur Tons/Yr: 0  
Particulate Matter Tons/Yr: 0  
Part. Matter 10 Micrometers and Smlr Tons/Yr:0

Year: 1998  
County Code: 43  
Air Basin: SF  
Facility ID: 5867  
Air District Name: BA  
SIC Code: 2095  
Air District Name: BAY AREA AQMD  
Community Health Air Pollution Info System: Not reported  
Consolidated Emission Reporting Rule: Not reported  
Total Organic Hydrocarbon Gases Tons/Yr: 0  
Reactive Organic Gases Tons/Yr: 0  
Carbon Monoxide Emissions Tons/Yr: 0  
NOX - Oxides of Nitrogen Tons/Yr: 0  
SOX - Oxides of Sulphur Tons/Yr: 0  
Particulate Matter Tons/Yr: 0  
Part. Matter 10 Micrometers and Smlr Tons/Yr:0

Year: 2002  
County Code: 43  
Air Basin: SF  
Facility ID: 5867  
Air District Name: BA  
SIC Code: 5812  
Air District Name: BAY AREA AQMD  
Community Health Air Pollution Info System: Not reported  
Consolidated Emission Reporting Rule: Not reported  
Total Organic Hydrocarbon Gases Tons/Yr: 0  
Reactive Organic Gases Tons/Yr: 0  
Carbon Monoxide Emissions Tons/Yr: 0  
NOX - Oxides of Nitrogen Tons/Yr: 0  
SOX - Oxides of Sulphur Tons/Yr: 0  
Particulate Matter Tons/Yr: 0  
Part. Matter 10 Micrometers and Smlr Tons/Yr:0

Year: 2003  
County Code: 43  
Air Basin: SF  
Facility ID: 5867  
Air District Name: BA  
SIC Code: 5812  
Air District Name: BAY AREA AQMD  
Community Health Air Pollution Info System: Not reported  
Consolidated Emission Reporting Rule: Not reported  
Total Organic Hydrocarbon Gases Tons/Yr: 0  
Reactive Organic Gases Tons/Yr: 0  
Carbon Monoxide Emissions Tons/Yr: 0  
NOX - Oxides of Nitrogen Tons/Yr: 0  
SOX - Oxides of Sulphur Tons/Yr: 0  
Particulate Matter Tons/Yr: 0

Map ID  
Direction  
Distance  
Elevation

MAP FINDINGS

Site

Database(s)

EDR ID Number  
EPA ID Number

LA CREAM DE CAFE (Continued)

S105938406

Part. Matter 10 Micrometers and Smlr Tons/Yr:0

Year: 2004  
County Code: 43  
Air Basin: SF  
Facility ID: 5867  
Air District Name: BA  
SIC Code: 5812  
Air District Name: BAY AREA AQMD  
Community Health Air Pollution Info System: Not reported  
Consolidated Emission Reporting Rule: Not reported  
Total Organic Hydrocarbon Gases Tons/Yr: 0.001  
Reactive Organic Gases Tons/Yr: 0.0006986  
Carbon Monoxide Emissions Tons/Yr: 0  
NOX - Oxides of Nitrogen Tons/Yr: 0  
SOX - Oxides of Sulphur Tons/Yr: 0  
Particulate Matter Tons/Yr: 0.007  
Part. Matter 10 Micrometers and Smlr Tons/Yr:0.00434

Year: 2005  
County Code: 43  
Air Basin: SF  
Facility ID: 5867  
Air District Name: BA  
SIC Code: 5812  
Air District Name: BAY AREA AQMD  
Community Health Air Pollution Info System: Not reported  
Consolidated Emission Reporting Rule: Not reported  
Total Organic Hydrocarbon Gases Tons/Yr: .001  
Reactive Organic Gases Tons/Yr: .0006986  
Carbon Monoxide Emissions Tons/Yr: .001  
NOX - Oxides of Nitrogen Tons/Yr: .002  
SOX - Oxides of Sulphur Tons/Yr: 0  
Particulate Matter Tons/Yr: .005  
Part. Matter 10 Micrometers and Smlr Tons/Yr:.0031

Year: 2006  
County Code: 43  
Air Basin: SF  
Facility ID: 5867  
Air District Name: BA  
SIC Code: 5812  
Air District Name: BAY AREA AQMD  
Community Health Air Pollution Info System: Not reported  
Consolidated Emission Reporting Rule: Not reported  
Total Organic Hydrocarbon Gases Tons/Yr: 1.375  
Reactive Organic Gases Tons/Yr: .960575  
Carbon Monoxide Emissions Tons/Yr: .001  
NOX - Oxides of Nitrogen Tons/Yr: .002  
SOX - Oxides of Sulphur Tons/Yr: 0  
Particulate Matter Tons/Yr: 9.5  
Part. Matter 10 Micrometers and Smlr Tons/Yr:5.89

Year: 2007  
County Code: 43  
Air Basin: SF  
Facility ID: 5867

Map ID  
 Direction  
 Distance  
 Elevation

MAP FINDINGS

Site

Database(s)

EDR ID Number  
 EPA ID Number

**LA CREAM DE CAFE (Continued)**

**S105938406**

Air District Name:	BA
SIC Code:	5812
Air District Name:	BAY AREA AQMD
Community Health Air Pollution Info System:	Not reported
Consolidated Emission Reporting Rule:	Not reported
Total Organic Hydrocarbon Gases Tons/Yr:	1.375
Reactive Organic Gases Tons/Yr:	.960575
Carbon Monoxide Emissions Tons/Yr:	.001
NOX - Oxides of Nitrogen Tons/Yr:	.002
SOX - Oxides of Sulphur Tons/Yr:	0
Particulate Matter Tons/Yr:	9.5
Part. Matter 10 Micrometers and Smlr Tons/Yr:	5.89
Year:	2008
County Code:	43
Air Basin:	SF
Facility ID:	5867
Air District Name:	BA
SIC Code:	5812
Air District Name:	BAY AREA AQMD
Community Health Air Pollution Info System:	Not reported
Consolidated Emission Reporting Rule:	Not reported
Total Organic Hydrocarbon Gases Tons/Yr:	1.375
Reactive Organic Gases Tons/Yr:	.960575
Carbon Monoxide Emissions Tons/Yr:	.001
NOX - Oxides of Nitrogen Tons/Yr:	.002
SOX - Oxides of Sulphur Tons/Yr:	0
Particulate Matter Tons/Yr:	9.5
Part. Matter 10 Micrometers and Smlr Tons/Yr:	5.89
Year:	2009
County Code:	43
Air Basin:	SF
Facility ID:	5867
Air District Name:	BA
SIC Code:	5812
Air District Name:	BAY AREA AQMD
Community Health Air Pollution Info System:	Not reported
Consolidated Emission Reporting Rule:	Not reported
Total Organic Hydrocarbon Gases Tons/Yr:	1.375
Reactive Organic Gases Tons/Yr:	0.96057499999999996
Carbon Monoxide Emissions Tons/Yr:	0.001
NOX - Oxides of Nitrogen Tons/Yr:	0.002
SOX - Oxides of Sulphur Tons/Yr:	0
Particulate Matter Tons/Yr:	9.5
Part. Matter 10 Micrometers and Smlr Tons/Yr:	5.8899999999999997

**ER1375**  
**ENE**  
**1/2-1**  
**0.734 mi.**  
**3873 ft.**  
**Relative:**  
**Lower**  
**Actual:**  
**16 ft.**

**LA CREAM DE CAFE**  
**3191 MIDDLEFIELD ROAD**  
**PALO ALTO, CA 94306**  
**Site 10 of 10 in cluster ER**

**FINDS 1005774993**  
**N/A**

**FINDS:**  
 Registry ID: 110002410944  
 Environmental Interest/Information System

Map ID  
Direction  
Distance  
Elevation

MAP FINDINGS

Site

Database(s)

EDR ID Number  
EPA ID Number

**LA CREAM DE CAFE (Continued)**

**1005774993**

HAZARDOUS AIR POLLUTANT MAJOR

[Click this hyperlink](#) while viewing on your computer to access additional FINDS: detail in the EDR Site Report.

**EV1376**  
**SE**  
**1/2-1**  
**0.734 mi.**  
**3874 ft.**

**404 WEST MEADOW DRIVE**  
**PALO ALTO, CA 94303**

**CA CHMIRS S110419869**  
**N/A**

**Site 1 of 3 in cluster EV**

**Relative:**  
**Higher**

CHMIRS:

**Actual:**  
**41 ft.**

OES Incident Number:	08-2584
OES notification:	04/05/2008
OES Date:	Not reported
OES Time:	Not reported
<b>Date Completed:</b>	<b>Not reported</b>
Property Use:	Not reported
Agency Id Number:	Not reported
Agency Incident Number:	Not reported
Time Notified:	Not reported
Time Completed:	Not reported
Surrounding Area:	Not reported
Estimated Temperature:	Not reported
Property Management:	Not reported
More Than Two Substances Involved?:	Not reported
Resp Agncy Personel # Of Decontaminated:	Not reported
Responding Agency Personel # Of Injuries:	Not reported
Responding Agency Personel # Of Fatalities:	Not reported
Others Number Of Decontaminated:	Not reported
Others Number Of Injuries:	Not reported
Others Number Of Fatalities:	Not reported
Vehicle Make/year:	Not reported
Vehicle License Number:	Not reported
Vehicle State:	Not reported
Vehicle Id Number:	Not reported
CA DOT PUC/ICC Number:	Not reported
Company Name:	Not reported
Reporting Officer Name/ID:	Not reported
Report Date:	Not reported
Facility Telephone:	Not reported
Waterway Involved:	Yes
Waterway:	Storm Drain
Spill Site:	Residence
Cleanup By:	Reporting Party
Containment:	Not reported
What Happened:	Not reported
Type:	Not reported
Measure:	Gal(s)
Other:	Not reported
Date/Time:	1458
Year:	2008
Agency:	City of Palo Alto
Incident Date:	4/5/2008
Admin Agency:	Santa Clara County Health Department
Amount:	Not reported
Contained:	Yes

Map ID  
 Direction  
 Distance  
 Elevation

MAP FINDINGS

Site

Database(s)

EDR ID Number  
 EPA ID Number

**(Continued)**

**S110419869**

Site Type:	Storm Drain
E Date:	Not reported
Substance:	Sewage
Quantity Released:	2
Unknown:	Not reported
Substance #2:	Not reported
Substance #3:	Not reported
Evacuations:	0
Number of Injuries:	0
Number of Fatalities:	0
#1 Pipeline:	Not reported
#2 Pipeline:	Not reported
#3 Pipeline:	Not reported
#1 Vessel >= 300 Tons:	Not reported
#2 Vessel >= 300 Tons:	Not reported
#3 Vessel >= 300 Tons:	Not reported
Evacs:	Not reported
Injuries:	Not reported
Fatals:	Not reported
Comments:	Not reported
Description:	RP states that a blockage in a sewer line caused a release of approximately five gallons, two gallons of sewage into a storm drain. All sewage has been recovered.

**EM1377 BAY AREA PROSTHODONTICS**  
**WNW 1691 EL CAMINO REAL 200**  
**1/2-1 PALO ALTO, CA 94306**  
**0.739 mi.**  
**3902 ft. Site 6 of 16 in cluster EM**

**CA CUPA Listings S121474342**  
**N/A**

**Relative:** CUPA SANTA CLARA:  
**Higher** Region: SANTA CLARA  
 PE#: 2271  
**Actual:** Program Description: SILVER WASTE ONLY <100 KG/MO  
**49 ft.** Latitude: 37.43046  
 Longitude: -122.15163  
 Record ID: PR0392616  
 Facility ID: FA0265828

**EM1378 BAY AREA PROSTHODONTICS**  
**WNW 1691 EL CAMINO REAL 200**  
**1/2-1 PALO ALTO, CA 94306**  
**0.739 mi.**  
**3902 ft. Site 7 of 16 in cluster EM**

**FINDS 1023220543**  
**N/A**

**Relative:** FINDS:  
**Higher**  
**Actual:** Registry ID: 110065068465  
**49 ft.** Environmental Interest/Information System  
 STATE MASTER

[Click this hyperlink](#) while viewing on your computer to access additional FINDS: detail in the EDR Site Report.

Map ID  
Direction  
Distance  
Elevation

MAP FINDINGS

Site

Database(s)

EDR ID Number  
EPA ID Number

**EM1379**    **MCKENNA FAMILY DENTISTRY**  
**WNW**        **1691 EL CAMINO REAL 300**  
**1/2-1**        **PALO ALTO, CA 94306**  
**0.739 mi.**  
**3902 ft.**     **Site 8 of 16 in cluster EM**

**FINDS**    **1023354607**  
              **N/A**

**Relative:**  
**Higher**

FINDS:

**Actual:**  
**49 ft.**

Registry ID:                    110066512633  
  
Environmental Interest/Information System  
STATE MASTER

[Click this hyperlink](#) while viewing on your computer to access additional FINDS: detail in the EDR Site Report.

**EM1380**    **FULANOVICH AND SEID, CHIROPRACTIC INC**  
**WNW**        **1691 EL CAMINO REAL**  
**1/2-1**        **PALO ALTO, CA 94306**  
**0.739 mi.**  
**3902 ft.**     **Site 9 of 16 in cluster EM**

**CA HAZNET**    **S113061887**  
                    **N/A**

**Relative:**  
**Higher**

HAZNET:

**Actual:**  
**49 ft.**

envid:                    S113061887  
Year:                     1998  
GEPaid:                 CAL000106773  
Contact:                CHARLES FULANOVICH DC/GLORIA S  
Telephone:              0000000000  
Mailing Name:           Not reported  
Mailing Address:       1691 EL CAMINO REAL STE 100  
Mailing City,St,Zip:   PALO ALTO, CA 943060000  
Gen County:             Not reported  
TSD EPA ID:            CAL922955281  
TSD County:             Not reported  
Waste Category:       Photochemicals/photoprocessing waste  
Disposal Method:      Recycler  
Tons:                     .0959  
Cat Decode:             Not reported  
Method Decode:         Not reported  
Facility County:        Santa Clara

envid:                    S113061887  
Year:                     1997  
GEPaid:                 CAL000106773  
Contact:                CHARLES FULANOVICH DC/GLORIA S  
Telephone:              0000000000  
Mailing Name:           Not reported  
Mailing Address:       1691 EL CAMINO REAL STE 100  
Mailing City,St,Zip:   PALO ALTO, CA 943060000  
Gen County:             Not reported  
TSD EPA ID:            CAL922955281  
TSD County:             Not reported  
Waste Category:       Photochemicals/photoprocessing waste  
Disposal Method:      Recycler  
Tons:                     .0917  
Cat Decode:             Not reported  
Method Decode:         Not reported  
Facility County:        Santa Clara

Map ID  
Direction  
Distance  
Elevation

MAP FINDINGS

Site

Database(s)

EDR ID Number  
EPA ID Number

**FULANOVICH AND SEID, CHIROPRACTIC INC (Continued)**

**S113061887**

envid: S113061887  
Year: 1996  
GEPaid: CAL000106773  
Contact: CHARLES FULANOVICH DC/GLORIA S  
Telephone: 0000000000  
Mailing Name: Not reported  
Mailing Address: 1691 EL CAMINO REAL STE 100  
Mailing City,St,Zip: PALO ALTO, CA 943060000  
Gen County: Not reported  
TSD EPA ID: CAL922955281  
TSD County: Not reported  
Waste Category: Photochemicals/photoprocessing waste  
Disposal Method: Recycler  
Tons: .0875  
Cat Decode: Not reported  
Method Decode: Not reported  
Facility County: Santa Clara

envid: S113061887  
Year: 1995  
GEPaid: CAL000106773  
Contact: CHARLES FULANOVICH DC/GLORIA S  
Telephone: 0000000000  
Mailing Name: Not reported  
Mailing Address: 1691 EL CAMINO REAL STE 100  
Mailing City,St,Zip: PALO ALTO, CA 943060000  
Gen County: Not reported  
TSD EPA ID: CAL922955281  
TSD County: Not reported  
Waste Category: Photochemicals/photoprocessing waste  
Disposal Method: Recycler  
Tons: .0458  
Cat Decode: Not reported  
Method Decode: Not reported  
Facility County: Santa Clara

envid: S113061887  
Year: 1994  
GEPaid: CAL000106773  
Contact: CHARLES FULANOVICH DC/GLORIA S  
Telephone: 0000000000  
Mailing Name: Not reported  
Mailing Address: 1691 EL CAMINO REAL STE 100  
Mailing City,St,Zip: PALO ALTO, CA 943060000  
Gen County: Not reported  
TSD EPA ID: CAL922955281  
TSD County: Not reported  
Waste Category: Photochemicals/photoprocessing waste  
Disposal Method: Recycler  
Tons: .1333  
Cat Decode: Not reported  
Method Decode: Not reported  
Facility County: Santa Clara

[Click this hyperlink](#) while viewing on your computer to access  
1 additional CA\_HAZNET: record(s) in the EDR Site Report.

MAP FINDINGS

Map ID  
Direction  
Distance  
Elevation

Site

Database(s)

EDR ID Number  
EPA ID Number

**EM1381**    **PALO ALTO CHIROPRACTIC OFFICES**  
**WNW**        **1691 EL CAMINO REAL 100**  
**1/2-1**        **PALO ALTO, CA 94306**  
**0.739 mi.**  
**3902 ft.**      **Site 10 of 16 in cluster EM**

**FINDS**    **1023341451**  
                 **N/A**

**Relative:**  
**Higher**

FINDS:

**Actual:**  
**49 ft.**

Registry ID:                            110066370162

Environmental Interest/Information System  
STATE MASTER

[Click this hyperlink](#) while viewing on your computer to access  
additional FINDS: detail in the EDR Site Report.

**EM1382**    **BAY AREA PROSTHODONTICS**  
**WNW**        **1691 EL CAMINO REAL 200**  
**1/2-1**        **PALO ALTO, CA 94306**  
**0.739 mi.**  
**3902 ft.**      **Site 11 of 16 in cluster EM**

**CA CUPA Listings**    **S121472705**  
                                 **N/A**

**Relative:**  
**Higher**

CUPA SANTA CLARA:

**Actual:**  
**49 ft.**

Region:                                SANTA CLARA  
PE#:                                     2271  
Program Description:                SILVER WASTE ONLY <100 KG/MO  
Latitude:                                37.43029  
Longitude:                               -122.15177  
Record ID:                               PR0381949  
Facility ID:                              FA0255440

**EM1383**    **MCKENNA FAMILY DENTISTRY**  
**WNW**        **1691 EL CAMINO REAL STE 300**  
**1/2-1**        **PALO ALTO, CA 94306**  
**0.739 mi.**  
**3902 ft.**      **Site 12 of 16 in cluster EM**

**CA HAZNET**        **S113142216**  
                                 **N/A**

**Relative:**  
**Higher**

HAZNET:

**Actual:**  
**49 ft.**

envid:                                    S113142216  
Year:                                     2015  
GEPaid:                                  CAL000306294  
Contact:                                  DAVID MCKENNA OR LAUREN WILSON  
Telephone:                                6503214544  
Mailing Name:                            Not reported  
Mailing Address:                        1691 EL CAMINO REAL STE 300  
Mailing City,St,Zip:                    PALO ALTO, CA 943061009  
Gen County:                                Santa Clara  
TSD EPA ID:                                CAD008252405  
TSD County:                                Los Angeles  
Waste Category:                         Oxygenated solvents (acetone, butanol, ethyl acetate, etc.)  
Disposal Method:                        Fuel Blending Prior To Energy Recovery At Another Site  
Tons:                                        0.0165  
Cat Decode:                                Not reported  
Method Decode:                            Not reported  
Facility County:                            Santa Clara

envid:                                    S113142216



Map ID  
Direction  
Distance  
Elevation

MAP FINDINGS

Site

Database(s)

EDR ID Number  
EPA ID Number

**MCKENNA FAMILY DENTISTRY (Continued)**

**S113142216**

Year: 2011  
GEPaid: CAL000306294  
Contact: DAVID MCKENNA OR LAUREN WILSON  
Telephone: 6503214544  
Mailing Name: Not reported  
Mailing Address: 1691 EL CAMINO REAL STE 300  
Mailing City,St,Zip: PALO ALTO, CA 943061009  
Gen County: Not reported  
TSD EPA ID: CAD008252405  
TSD County: Not reported  
Waste Category: Oxygenated solvents (acetone, butanol, ethyl acetate, etc.)  
Disposal Method: Fuel Blending Prior To Energy Recovery At Another Site  
Tons: 0.033  
Cat Decode: Not reported  
Method Decode: Not reported  
Facility County: Santa Clara

envid: S113142216  
Year: 2010  
GEPaid: CAL000306294  
Contact: DAVID MCKENNA OR LAUREN WILSON  
Telephone: 6503214544  
Mailing Name: Not reported  
Mailing Address: 1691 EL CAMINO REAL STE 300  
Mailing City,St,Zip: PALO ALTO, CA 943061009  
Gen County: Not reported  
TSD EPA ID: CAD008252405  
TSD County: Not reported  
Waste Category: Oxygenated solvents (acetone, butanol, ethyl acetate, etc.)  
Disposal Method: Fuel Blending Prior To Energy Recovery At Another Site  
Tons: 0.0165  
Cat Decode: Not reported  
Method Decode: Not reported  
Facility County: Santa Clara

envid: S113142216  
Year: 2009  
GEPaid: CAL000306294  
Contact: DAVID MCKENNA OR LAUREN WILSON  
Telephone: 6503214544  
Mailing Name: Not reported  
Mailing Address: 1691 EL CAMINO REAL STE 300  
Mailing City,St,Zip: PALO ALTO, CA 943061009  
Gen County: Not reported  
TSD EPA ID: CAD008252405  
TSD County: Not reported  
Waste Category: Oxygenated solvents (acetone, butanol, ethyl acetate, etc.)  
Disposal Method: Fuel Blending Prior To Energy Recovery At Another Site  
Tons: 0.0165  
Cat Decode: Not reported  
Method Decode: Not reported  
Facility County: Santa Clara

envid: S113142216  
Year: 2008  
GEPaid: CAL000306294  
Contact: DAVID MCKENNA OR LAUREN WILSON

Map ID  
Direction  
Distance  
Elevation

MAP FINDINGS

Site

Database(s)

EDR ID Number  
EPA ID Number

**MCKENNA FAMILY DENTISTRY (Continued)**

**S113142216**

Telephone: 6503214544  
Mailing Name: Not reported  
Mailing Address: 1691 EL CAMINO REAL STE 300  
Mailing City,St,Zip: PALO ALTO, CA 943061009  
Gen County: Not reported  
TSD EPA ID: CAD008252405  
TSD County: Not reported  
Waste Category: Oxygenated solvents (acetone, butanol, ethyl acetate, etc.)  
Disposal Method: Fuel Blending Prior To Energy Recovery At Another Site  
Tons: 0.0165  
Cat Decode: Not reported  
Method Decode: Not reported  
Facility County: Santa Clara

[Click this hyperlink](#) while viewing on your computer to access  
6 additional CA\_HAZNET: record(s) in the EDR Site Report.

**EM1384**  
**WNW**  
**1/2-1**  
**0.739 mi.**  
**3902 ft.**

**MCKENNA FAMILY DENTISTRY**  
**1691 EL CAMINO REAL 300**  
**PALO ALTO, CA 94306**  
**Site 13 of 16 in cluster EM**

**CA CUPA Listings S108750997**  
**CA CERS HAZ WASTE N/A**

**Relative:**  
**Higher**  
**Actual:**  
**49 ft.**

CUPA SANTA CLARA:  
Region: SANTA CLARA  
PE#: 2240  
Program Description: GENERATES < 10 GAL/YR  
Latitude: 37.43029  
Longitude: -122.15177  
Record ID: PR0380092  
Facility ID: FA0259310

CERS HAZ WASTE:  
Site ID: 133855  
CERS ID: 10347241  
CERS Description: Hazardous Waste Generator

Evaluation:  
Eval General Type: Compliance Evaluation Inspection  
Eval Date: 04-17-2014  
Violations Found: No  
Eval Type: Routine done by local agency  
Eval Notes: Dental practice that uses digital x-rays and composite fillings.  
Generate waste from static tray sterilization using ethanol. Ethanol stored under sink in 5 gallon container with HW label (no ASD, but not required as CESQG). Container, once full, is shipped as waste. Manifest form 2012 for shipment was reviewed. TSDf copy noted. Amalgam trap in basement, shared with neighboring practice. Trap contents consolidated to 5 gallon bucket, shipped as Universal Waste to ATS. Logs of service posted. Receipts for management/shipment of amalgam reviewed (generally 4-6 month intervals). Training on UW safe handling provided to facility personnel. Also do monthly OSHA/HIPPA training based on topic of month in newsletter as well as annual bloodborne and PPE training. BB/PPE training is scheduled for 4/14.  
Eval Division: Santa Clara County Environmental Health  
Eval Program: HW  
Eval Source: CERS

Map ID  
Direction  
Distance  
Elevation

MAP FINDINGS

Site

Database(s)

EDR ID Number  
EPA ID Number

**MCKENNA FAMILY DENTISTRY (Continued)**

**S108750997**

Affiliation:

Affiliation Type Desc: CUPA District  
Entity Name: Santa Clara County Environmental Health  
Entity Title: Not reported  
Affiliation Address: 1555 Berger Drive, Suite 300  
Affiliation City: San Jose  
Affiliation State: CA  
Affiliation Country: Not reported  
Affiliation Zip: 95112-2716  
Affiliation Phone: (408) 918-3400

Affiliation Type Desc: Facility Mailing Address  
Entity Name: Mailing Address  
Entity Title: Not reported  
Affiliation Address: 1691 EL CAMINO REAL #300  
Affiliation City: PALO ALTO  
Affiliation State: CA  
Affiliation Country: Not reported  
Affiliation Zip: 94306  
Affiliation Phone: Not reported

Affiliation Type Desc: Legal Owner  
Entity Name: MCKENNA, DAVID L  
Entity Title: Not reported  
Affiliation Address: 1691 EL CAMINO REAL #300  
Affiliation City: PALO ALTO  
Affiliation State: CA  
Affiliation Country: United States  
Affiliation Zip: 94306  
Affiliation Phone: (650) 321-4554

Affiliation Type Desc: Parent Corporation  
Entity Name: MCKENNA FAMILY DENTISTRY  
Entity Title: Not reported  
Affiliation Address: Not reported  
Affiliation City: Not reported  
Affiliation State: Not reported  
Affiliation Country: Not reported  
Affiliation Zip: Not reported  
Affiliation Phone: Not reported

**EM1385 BAY AREA PROSTHODONTICS**  
**WNW 1691 EL CAMINO REAL,**  
**1/2-1 PALO ALTO, CA 94306**  
**0.739 mi.**  
**3902 ft. Site 14 of 16 in cluster EM**

**CA HAZNET S113062253**  
**N/A**

**Relative:** HAZNET:  
**Higher** envid: S113062253  
Year: 2004  
**Actual:** GEPAID: CAL000108023  
**49 ft.** Contact: DINA YOUNES CDA RDA  
Telephone: 6503241292  
Mailing Name: Not reported  
Mailing Address: 1691 EL CAMINO REAL STE 200  
Mailing City,St,Zip: PALO ALTO, CA 943060000

Map ID  
Direction  
Distance  
Elevation

MAP FINDINGS

Site

Database(s)

EDR ID Number  
EPA ID Number

**BAY AREA PROSTHODONTICS (Continued)**

**S113062253**

Gen County: Not reported  
TSD EPA ID: CAD044429835  
TSD County: Not reported  
Waste Category: Other inorganic solid waste  
Disposal Method: Disposal, Other  
Tons: 0.02  
Cat Decode: Not reported  
Method Decode: Not reported  
Facility County: Santa Clara

envid: S113062253  
Year: 2004  
GEPaid: CAL000108023  
Contact: DINA YOUNES CDA RDA  
Telephone: 6503241292  
Mailing Name: Not reported  
Mailing Address: 1691 EL CAMINO REAL STE 200  
Mailing City,St,Zip: PALO ALTO, CA 943060000  
Gen County: Not reported  
TSD EPA ID: CAD044429835  
TSD County: Not reported  
Waste Category: Other inorganic solid waste  
Disposal Method: Disposal, Other  
Tons: 0.02  
Cat Decode: Not reported  
Method Decode: Not reported  
Facility County: Santa Clara

envid: S113062253  
Year: 2004  
GEPaid: CAL000108023  
Contact: DINA YOUNES CDA RDA  
Telephone: 6503241292  
Mailing Name: Not reported  
Mailing Address: 1691 EL CAMINO REAL STE 200  
Mailing City,St,Zip: PALO ALTO, CA 943060000  
Gen County: Not reported  
TSD EPA ID: CAD981429673  
TSD County: Not reported  
Waste Category: Photochemicals/photoprocessing waste  
Disposal Method: Recycler  
Tons: 0.06  
Cat Decode: Not reported  
Method Decode: Not reported  
Facility County: Santa Clara

envid: S113062253  
Year: 2004  
GEPaid: CAL000108023  
Contact: DINA YOUNES CDA RDA  
Telephone: 6503241292  
Mailing Name: Not reported  
Mailing Address: 1691 EL CAMINO REAL STE 200  
Mailing City,St,Zip: PALO ALTO, CA 943060000  
Gen County: Not reported  
TSD EPA ID: CAD981429673  
TSD County: Not reported

Map ID  
Direction  
Distance  
Elevation

MAP FINDINGS

Site

Database(s)

EDR ID Number  
EPA ID Number

**BAY AREA PROSTHODONTICS (Continued)**

**S113062253**

Waste Category: Photochemicals/photoprocessing waste  
Disposal Method: Recycler  
Tons: 0.06  
Cat Decode: Not reported  
Method Decode: Not reported  
Facility County: Santa Clara

envid: S113062253  
Year: 2003  
GEPaid: CAL000108023  
Contact: DINA YOUNES CDA RDA  
Telephone: 6503241292  
Mailing Name: Not reported  
Mailing Address: 1691 EL CAMINO REAL STE 200  
Mailing City,St,Zip: PALO ALTO, CA 943060000  
Gen County: Not reported  
TSD EPA ID: CAD008252405  
TSD County: Not reported  
Waste Category: Aqueous solution with total organic residues 10 percent or more  
Disposal Method: Recycler  
Tons: 0.02  
Cat Decode: Not reported  
Method Decode: Not reported  
Facility County: Santa Clara

[Click this hyperlink](#) while viewing on your computer to access  
15 additional CA\_HAZNET: record(s) in the EDR Site Report.

**EM1386**  
**WNW**  
**1/2-1**  
**0.739 mi.**  
**3902 ft.**

**DAVID L MCKENNA DDS**  
**1691 EL CAMINO REAL,#300**  
**PALO ALTO, CA 94306**  
**Site 15 of 16 in cluster EM**

**CA HAZNET** **S113053402**  
**N/A**

**Relative:**  
**Higher**  
**Actual:**  
**49 ft.**

HAZNET:  
envid: S113053402  
Year: 2005  
GEPaid: CAL000082128  
Contact: LAUREN WILSON  
Telephone: 0650324544  
Mailing Name: Not reported  
Mailing Address: 1691 EL CAMINO REAL # 300  
Mailing City,St,Zip: PALO ALTO, CA 943061009  
Gen County: Not reported  
TSD EPA ID: CAD981429673  
TSD County: Not reported  
Waste Category: Photochemicals/photoprocessing waste  
Disposal Method: Recycler  
Tons: 0.06  
Cat Decode: Not reported  
Method Decode: Not reported  
Facility County: Santa Clara  
  
envid: S113053402  
Year: 2004  
GEPaid: CAL000082128  
Contact: LAUREN WILSON  
Telephone: 0650324544

Map ID  
Direction  
Distance  
Elevation

MAP FINDINGS

Site

Database(s)

EDR ID Number  
EPA ID Number

**DAVID L MCKENNA DDS (Continued)**

**S113053402**

Mailing Name: Not reported  
Mailing Address: 1691 EL CAMINO REAL # 300  
Mailing City,St,Zip: PALO ALTO, CA 943061009  
Gen County: Not reported  
TSD EPA ID: CAD981429673  
TSD County: Not reported  
Waste Category: Photochemicals/photoprocessing waste  
Disposal Method: Recycler  
Tons: 0.06  
Cat Decode: Not reported  
Method Decode: Not reported  
Facility County: Santa Clara

envid: S113053402  
Year: 2002  
GEPaid: CAL000082128  
Contact: LAUREN WILSON  
Telephone: 0650324544  
Mailing Name: Not reported  
Mailing Address: 1691 EL CAMINO REAL # 300  
Mailing City,St,Zip: PALO ALTO, CA 943061009  
Gen County: Not reported  
TSD EPA ID: CAD981429673  
TSD County: Not reported  
Waste Category: Photochemicals/photoprocessing waste  
Disposal Method: Recycler  
Tons: 0.06  
Cat Decode: Not reported  
Method Decode: Not reported  
Facility County: Santa Clara

envid: S113053402  
Year: 2000  
GEPaid: CAL000082128  
Contact: LAUREN WILSON  
Telephone: 0650324544  
Mailing Name: Not reported  
Mailing Address: 1691 EL CAMINO REAL # 300  
Mailing City,St,Zip: PALO ALTO, CA 943061009  
Gen County: Not reported  
TSD EPA ID: CAD981429673  
TSD County: Not reported  
Waste Category: Photochemicals/photoprocessing waste  
Disposal Method: Recycler  
Tons: 0.06  
Cat Decode: Not reported  
Method Decode: Not reported  
Facility County: Santa Clara

envid: S113053402  
Year: 1999  
GEPaid: CAL000082128  
Contact: DAVID MCKENNA DDS  
Telephone: 0000000000  
Mailing Name: Not reported  
Mailing Address: 1691 EL CAMINO REAL # 300  
Mailing City,St,Zip: PALO ALTO, CA 943061009

Map ID  
Direction  
Distance  
Elevation

MAP FINDINGS

Site

Database(s)

EDR ID Number  
EPA ID Number

**DAVID L MCKENNA DDS (Continued)**

**S113053402**

Gen County: Not reported  
TSD EPA ID: CAD981429673  
TSD County: Not reported  
Waste Category: Photochemicals/photoprocessing waste  
Disposal Method: Recycler  
Tons: .0625  
Cat Decode: Not reported  
Method Decode: Not reported  
Facility County: Santa Clara

[Click this hyperlink](#) while viewing on your computer to access  
4 additional CA\_HAZNET: record(s) in the EDR Site Report.

**EM1387  
WNW  
1/2-1  
0.739 mi.  
3902 ft.**

**PALO ALTO CHIROPRACTIC OFFICES  
1691 EL CAMINO REAL 100  
PALO ALTO, CA 94306**

**CA CUPA Listings S112346404  
CA CERS HAZ WASTE N/A**

**Site 16 of 16 in cluster EM**

**Relative:  
Higher  
Actual:  
49 ft.**

CUPA SANTA CLARA:  
Region: SANTA CLARA  
PE#: 2271  
Program Description: SILVER WASTE ONLY <100 KG/MO  
Latitude: 37.43029  
Longitude: -122.15177  
Record ID: PR0317594  
Facility ID: FA0204461

CERS HAZ WASTE:  
Site ID: 141377  
CERS ID: 10347235  
CERS Description: Hazardous Waste Generator

Affiliation:  
Affiliation Type Desc: CUPA District  
Entity Name: Santa Clara County Environmental Health  
Entity Title: Not reported  
Affiliation Address: 1555 Berger Drive, Suite 300  
Affiliation City: San Jose  
Affiliation State: CA  
Affiliation Country: Not reported  
Affiliation Zip: 95112-2716  
Affiliation Phone: (408) 918-3400

Affiliation Type Desc: Facility Mailing Address  
Entity Name: Mailing Address  
Entity Title: Not reported  
Affiliation Address: 1691 EL CAMINO REAL #100  
Affiliation City: PALO ALTO  
Affiliation State: CA  
Affiliation Country: Not reported  
Affiliation Zip: 94306  
Affiliation Phone: Not reported

Affiliation Type Desc: Parent Corporation  
Entity Name: PALO ALTO CHIROPRACTIC OFFICES  
Entity Title: Not reported  
Affiliation Address: Not reported

Map ID  
Direction  
Distance  
Elevation

MAP FINDINGS

Site

Database(s)

EDR ID Number  
EPA ID Number

**PALO ALTO CHIROPRACTIC OFFICES (Continued)**

**S112346404**

Affiliation City: Not reported  
Affiliation State: Not reported  
Affiliation Country: Not reported  
Affiliation Zip: Not reported  
Affiliation Phone: Not reported

**EW1388 BERNICE KAISER**  
**WSW 1506 COLLEGE ST**  
**1/2-1 PALO ALTO, CA 94304**  
**0.742 mi.**  
**3917 ft. Site 1 of 2 in cluster EW**

**CA HAZNET S112869072**  
**N/A**

**Relative:**  
**Higher**  
**Actual:**  
**67 ft.**

HAZNET:  
envid: S112869072  
Year: 1997  
GEPaid: CAC001143544  
Contact: BERNICE KAISER  
Telephone: 0000000000  
Mailing Name: Not reported  
Mailing Address: 746 CRUZ RD  
Mailing City,St,Zip: GILROY, CA 950200000  
Gen County: Not reported  
TSD EPA ID: Not reported  
TSD County: Not reported  
Waste Category: Other inorganic solid waste  
Disposal Method: Not reported  
Tons: 1.6000  
Cat Decode: Not reported  
Method Decode: Not reported  
Facility County: Santa Clara

envid: S112869072  
Year: 1997  
GEPaid: CAC001143544  
Contact: BERNICE KAISER  
Telephone: 0000000000  
Mailing Name: Not reported  
Mailing Address: 746 CRUZ RD  
Mailing City,St,Zip: GILROY, CA 950200000  
Gen County: Not reported  
TSD EPA ID: CAD097930993  
TSD County: Not reported  
Waste Category: Other inorganic solid waste  
Disposal Method: Disposal, Other  
Tons: 1.6000  
Cat Decode: Not reported  
Method Decode: Not reported  
Facility County: Santa Clara



MAP FINDINGS

Map ID  
 Direction  
 Distance  
 Elevation

Site

Database(s)

EDR ID Number  
 EPA ID Number

**EU1389**  
**NNW**  
**1/2-1**  
**0.745 mi.**  
**3931 ft.**

**JOHN & CARIN ROLLINS**  
**1801 WAVERLEY ST**  
**PALO ALTO, CA 94301**

**Site 2 of 2 in cluster EU**

**CA HAZNET** **S118212143**  
**N/A**

**Relative:** HAZNET:  
**Lower** envid: S118212143  
 Year: 2014  
**Actual:** GEPAID: CAC002773299  
**29 ft.** Contact: JOHN & CARIN ROLLINS  
 Telephone: 3025303210  
 Mailing Name: Not reported  
 Mailing Address: 1801 WAVERLEY ST  
 Mailing City,St,Zip: PALO ALTO, CA 943013846  
 Gen County: Santa Clara  
 TSD EPA ID: CAD981382732  
 TSD County: Alameda  
 Waste Category: Asbestos containing waste  
 Disposal Method: Landfill Or Surface Impoundment That Will Be Closed As Landfill( To Include On-Site Treatment And/Or Stabilization)  
 Tons: 0.8  
 Cat Decode: Not reported  
 Method Decode: Not reported  
 Facility County: Santa Clara

**EX1390**  
**SW**  
**1/2-1**  
**0.747 mi.**  
**3942 ft.**

**BAYVIEW ENVIRONMENTAL SERVICES, INC**  
**1601 S CALIFORNIA AVE**  
**PALO ALTO, CA 94304**

**Site 1 of 15 in cluster EX**

**CA HAZNET** **S112945159**  
**N/A**

**Relative:** HAZNET:  
**Higher** envid: S112945159  
 Year: 2015  
**Actual:** GEPAID: CAC002819253  
**81 ft.** Contact: W.D. PELLETIER  
 Telephone: 5105445261  
 Mailing Name: Not reported  
 Mailing Address: 6925 SAN LEANDRO ST  
 Mailing City,St,Zip: OAKLAND, CA 946213320  
 Gen County: Santa Clara  
 TSD EPA ID: CAD028409019  
 TSD County: Los Angeles  
 Waste Category: Waste oil and mixed oil  
 Disposal Method: Storage, Bulking, And/Or Transfer Off Site--No Treatment/Reovery (H010-H129) Or (H131-H135)  
 Tons: 0.152  
 Cat Decode: Not reported  
 Method Decode: Not reported  
 Facility County: Santa Clara

envid: S112945159  
 Year: 2015  
 GEPAID: CAC002810575  
 Contact: A. WALTON  
 Telephone: 6504932716  
 Mailing Name: Not reported  
 Mailing Address: 3160 PORTER DR STE 200  
 Mailing City,St,Zip: PALO ALTO, CA 943041250

Map ID  
Direction  
Distance  
Elevation

MAP FINDINGS

Site

Database(s)

EDR ID Number  
EPA ID Number

**BAYVIEW ENVIRONMENTAL SERVICES, INC (Continued)**

**S112945159**

Gen County: Santa Clara  
TSD EPA ID: CAD981382732  
TSD County: Alameda  
Waste Category: Asbestos containing waste  
Disposal Method: Landfill Or Surface Impoundment That Will Be Closed As Landfill( To Include On-Site Treatment And/Or Stabilization)  
Tons: 6.9  
Cat Decode: Not reported  
Method Decode: Not reported  
Facility County: Santa Clara

envid: S112945159  
Year: 2015  
GEPaid: CAC002810575  
Contact: A. WALTON  
Telephone: 6504932716  
Mailing Name: Not reported  
Mailing Address: 3160 PORTER DR STE 200  
Mailing City,St,Zip: PALO ALTO, CA 943041250  
Gen County: Santa Clara  
TSD EPA ID: NVT330010000  
TSD County: 99  
Waste Category: Polychlorinated biphenyls and material containing PCBs  
Disposal Method: Landfill Or Surface Impoundment That Will Be Closed As Landfill( To Include On-Site Treatment And/Or Stabilization)  
Tons: 2171.8956  
Cat Decode: Not reported  
Method Decode: Not reported  
Facility County: Santa Clara

envid: S112945159  
Year: 2015  
GEPaid: CAC002835460  
Contact: A. WALTON  
Telephone: 6504392716  
Mailing Name: Not reported  
Mailing Address: 3160 PORTER DR STE 200  
Mailing City,St,Zip: PALO ALTO, CA 943041250  
Gen County: Santa Clara  
TSD EPA ID: NVT330010000  
TSD County: 99  
Waste Category: Polychlorinated biphenyls and material containing PCBs  
Disposal Method: Landfill Or Surface Impoundment That Will Be Closed As Landfill( To Include On-Site Treatment And/Or Stabilization)  
Tons: 15.1704  
Cat Decode: Not reported  
Method Decode: Not reported  
Facility County: Santa Clara

envid: S112945159  
Year: 2005  
GEPaid: CAC002589805  
Contact: ANNETTE WALTON  
Telephone: 6509260200  
Mailing Name: Not reported  
Mailing Address: 2770 SAND HILL RD  
Mailing City,St,Zip: MENLO PARK, CA 94025

Map ID  
Direction  
Distance  
Elevation

MAP FINDINGS

Site

Database(s)

EDR ID Number  
EPA ID Number

**BAYVIEW ENVIRONMENTAL SERVICES, INC (Continued)**

**S112945159**

Gen County: Not reported  
TSD EPA ID: CAT080033681  
TSD County: Not reported  
Waste Category: Unspecified alkaline solution  
Disposal Method: Recycler  
Tons: 0.22  
Cat Decode: Not reported  
Method Decode: Not reported  
Facility County: Santa Clara

[Click this hyperlink](#) while viewing on your computer to access additional CA\_HAZNET: detail in the EDR Site Report.

**EX1391**  
**SW**  
**1/2-1**  
**0.747 mi.**  
**3942 ft.**

**AGILENT TECHNOLOGIES**  
**1601 CALIFORNIA AVENUE**  
**PALO ALTO, CA 94304**

**Site 2 of 15 in cluster EX**

**FINDS 1016064079**  
**ECHO N/A**

**Relative:**  
**Higher**

**FINDS:**

**Actual:**  
**81 ft.**

Registry ID: 110001180481

Environmental Interest/Information System  
AIR EMISSIONS CLASSIFICATION UNKNOWN

California Hazardous Waste Tracking System - Datamart (HWTS-DATAMART) provides California with information on hazardous waste shipments for generators, transporters, and treatment, storage, and disposal facilities.

RCRAInfo is a national information system that supports the Resource Conservation and Recovery Act (RCRA) program through the tracking of events and activities related to facilities that generate, transport, and treat, store, or dispose of hazardous waste. RCRAInfo allows RCRA program staff to track the notification, permit, compliance, and corrective action activities required under RCRA.

[Click this hyperlink](#) while viewing on your computer to access additional FINDS: detail in the EDR Site Report.

**ECHO:**

Envid: 1016064079  
Registry ID: 110001180481  
DFR URL: <http://echo.epa.gov/detailed-facility-report?fid=110001180481>

Map ID  
Direction  
Distance  
Elevation

MAP FINDINGS

Site

Database(s)

EDR ID Number  
EPA ID Number

EX1392  
SW  
1/2-1  
0.747 mi.  
3942 ft.

1601 S CALIFORNIA AVENUE  
1601 CALIFORNIA AVENUE  
PALO ALTO, CA 94304

Site 3 of 15 in cluster EX

CA ENVIROSTOR  
CA VCP  
CA CHMIRS  
CA HIST CORTESE

S100944536  
N/A

Relative:  
Higher

ENVIROSTOR:

Actual:  
81 ft.

Facility ID: 71002581  
Status: Active  
Status Date: 08/10/2015  
Site Code: 202048  
Site Type: Voluntary Cleanup  
Site Type Detailed: Voluntary Cleanup  
Acres: 8.5  
NPL: NO  
Regulatory Agencies: SMBRP  
Lead Agency: SMBRP  
Program Manager: Jovanne Villamater  
Supervisor: Mark Piros  
Division Branch: Cleanup Berkeley  
Assembly: 24  
Senate: 13  
Special Program: Not reported  
Restricted Use: NO  
Site Mgmt Req: NONE SPECIFIED  
Funding: Not reported  
Latitude: 37.41603  
Longitude: -122.1520  
APN: 14219017  
Past Use: MANUFACTURING - ELECTRONIC, MANUFACTURING - OTHER, METAL PLATING - CHROME, METAL PLATING - OTHER, RESEARCH - BIOMEDICAL, RESEARCH - OTHER  
Not reported  
Potential COC: Polychlorinated biphenyls (PCBs Trichloroethylene (TCE  
Confirmed COC: Polychlorinated biphenyls (PCBs Trichloroethylene (TCE  
Potential Description: SOIL, SV  
Alias Name: Hewlett Packard Co. - Calif. Ave., Palo Alto  
Alias Type: Alternate Name  
Alias Name: 14219017  
Alias Type: APN  
Alias Name: CAD076314640  
Alias Type: EPA Identification Number  
Alias Name: 110001180481  
Alias Type: EPA (FRS #)  
Alias Name: 202048  
Alias Type: Project Code (Site Code)  
Alias Name: 71002581  
Alias Type: Envirostor ID Number

Completed Info:

Completed Area Name: PROJECT WIDE  
Completed Sub Area Name: Not reported  
Completed Document Type: Correspondence  
Completed Date: 08/02/2017  
Comments: DTSC letter to City of Palo Alto regarding site status. DTSC concurs that development and construction of planned housing can commence prior to public notice period of the site Preliminary Endangerment Assessment Report, as the Supplemental Investigation and Risk Assessment Report previously approved by DTSC concluded that 1) sufficient site characterization has been performed to define the nature and extent of contamination present at the site, and 2) there

Map ID  
Direction  
Distance  
Elevation

MAP FINDINGS

Site

Database(s)

EDR ID Number  
EPA ID Number

**1601 S CALIFORNIA AVENUE (Continued)**

**S100944536**

would be no significant risk to future residents based on the future development plans.

Completed Area Name: PROJECT WIDE  
Completed Sub Area Name: Not reported  
Completed Document Type: Risk Assessment Report  
Completed Date: 04/04/2016  
Comments: The Supplemental Investigation and Risk Assessment indicates there will not be a significant risk to future site users (residents, site visitors), based on the proposed redevelopment layout. Future residences are not to be constructed over the area where a soil vapor plume of trichloroethylene (TCE) remains in soil vapor at depths of greater than 25 feet below ground surface. Based on the proposed redevelopment plan, this area will be an open park space. Polychlorinated biphenyls in soil at concentrations above the residential screening level were excavated and removed from the site.

Completed Area Name: PROJECT WIDE  
Completed Sub Area Name: Not reported  
Completed Document Type: Preliminary Endangerment Assessment Report  
Completed Date: 01/29/2018  
Comments: The Preliminary Endangerment Assessment (PEA) Report provides historical and current information regarding environmental conditions at the Site, an evaluation of the potential risk to human health and the environment, and recommends additional measures to reduce the potential risk. No further action was determined to be needed for areas of the Site planned for construction of housing. Elevated concentrations of trichloroethylene were found in soil vapor in the discrete open park area (located in the center of the Site). The PEA Report recommends placing a land use covenant (LUC) on the discrete open park area to restrict and manage future land use. Stanford will enter into a LUC with DTSC, and provide protocols for the monitoring and management of the discrete open park area use in a Post Development Management Plan, which shall be reviewed and approved by DTSC.

Completed Area Name: PROJECT WIDE  
Completed Sub Area Name: Not reported  
Completed Document Type: Fact Sheets  
Completed Date: 05/13/2016  
Comments: Fact sheet detailing current status of project site: Supplemental Investigation and Risk Assessment has been approved by DTSC, which discusses the presence of trichloroethylene (TCE) in soil vapor and risk assessment findings.

Completed Area Name: PROJECT WIDE  
Completed Sub Area Name: Not reported  
Completed Document Type: Technical Report  
Completed Date: 07/01/2015  
Comments: The report documents investigation and remediation activities that were performed to address the release of polychlorinated biphenyls (PCBs) reported by Hewlett Packard Scientific Instruments Division in 1987. More than 33,300 tons of PCB impacted soil was removed from the Site and disposed at permitted non-hazardous and hazardous waste landfills. The investigation and remediation activities documented in the report were performed prior to DTSC's involvement with the Site.

Map ID  
Direction  
Distance  
Elevation

MAP FINDINGS

Site

Database(s)

EDR ID Number  
EPA ID Number

**1601 S CALIFORNIA AVENUE (Continued)**

**S100944536**

Completed Area Name: PROJECT WIDE  
Completed Sub Area Name: Not reported  
Completed Document Type: Technical Report  
Completed Date: 12/01/2015  
Comments: The document is an addendum to the previous report documenting investigation and remediation of soil impacted by polychlorinated biphenyls (PCBs). Additional excavation of PCB-impacted soil was completed on eastern boundary of the Site. This soil was not previously removed due to structural stability concerns related to an adjacent parking lot. DTSC did not oversee the additional soil removal.

Completed Area Name: PROJECT WIDE  
Completed Sub Area Name: Not reported  
Completed Document Type: Voluntary Cleanup Agreement  
Completed Date: 08/19/2015  
Comments: DTSC entered into a Voluntary Cleanup Agreement with the Board of Trustees of Leland Stanford Junior University, Office of Stanford Real Estate to review documentation of prior Site remediation and to oversee a Preliminary Endangerment Assessment.

Completed Area Name: PROJECT WIDE  
Completed Sub Area Name: Not reported  
Completed Document Type: Correspondence  
Completed Date: 03/18/2016  
Comments: DTSC received questions and comments in letters and via email from the College Terrace Residents Association (CTRA) and the Center For Public Environmental Oversight (CPEO) on January 26, 2016. DTSC, in coordination with Stanford University and Haley & Aldrich, provided responses to CTRA's and CPEO's questions and comments via email on March 18, 2016.

Future Area Name: Not reported  
Future Sub Area Name: Not reported  
Future Document Type: Not reported  
Future Due Date: Not reported  
Schedule Area Name: PROJECT WIDE  
Schedule Sub Area Name: Not reported  
Schedule Document Type: Public Notice  
Schedule Due Date: 12/22/2017  
Schedule Revised Date: 06/01/2018  
Schedule Area Name: PROJECT WIDE  
Schedule Sub Area Name: Not reported  
Schedule Document Type: Land Use Restriction  
Schedule Due Date: 01/20/2018  
Schedule Revised Date: 06/16/2018

VCP:

Facility ID: 71002581  
Site Type: Voluntary Cleanup  
Site Type Detail: Voluntary Cleanup  
Site Mgmt. Req.: NONE SPECIFIED  
Acres: 8.5  
National Priorities List: NO  
Cleanup Oversight Agencies: SMBRP  
Lead Agency: SMBRP  
Lead Agency Description: DTSC - Site Cleanup Program

Map ID  
Direction  
Distance  
Elevation

MAP FINDINGS

Site

Database(s)

EDR ID Number  
EPA ID Number

**1601 S CALIFORNIA AVENUE (Continued)**

**S100944536**

Project Manager: Jovanne Villamater  
Supervisor: Mark Piros  
Division Branch: Cleanup Berkeley  
Site Code: 202048  
Assembly: 24  
Senate: 13  
Special Programs Code: Not reported  
Status: Active  
Status Date: 08/10/2015  
Restricted Use: NO  
Funding: Not reported  
Lat/Long: 37.41603 / -122.1520  
APN: 14219017  
Past Use: MANUFACTURING - ELECTRONIC, MANUFACTURING - OTHER, METAL PLATING - CHROME, METAL PLATING - OTHER, RESEARCH - BIOMEDICAL, RESEARCH - OTHER  
Not reported  
Potential COC: 30018, 30027  
Confirmed COC: 30018,30027  
Potential Description: SOIL, SV  
Alias Name: Hewlett Packard Co. - Calif. Ave., Palo Alto  
Alias Type: Alternate Name  
Alias Name: 14219017  
Alias Type: APN  
Alias Name: CAD076314640  
Alias Type: EPA Identification Number  
Alias Name: 110001180481  
Alias Type: EPA (FRS #)  
Alias Name: 202048  
Alias Type: Project Code (Site Code)  
Alias Name: 71002581  
Alias Type: Envirostor ID Number

**Completed Info:**

Completed Area Name: PROJECT WIDE  
Completed Sub Area Name: Not reported  
Completed Document Type: Correspondence  
Completed Date: 08/02/2017  
Comments: DTSC letter to City of Palo Alto regarding site status. DTSC concurs that development and construction of planned housing can commence prior to public notice period of the site Preliminary Endangerment Assessment Report, as the Supplemental Investigation and Risk Assessment Report previously approved by DTSC concluded that 1) sufficient site characterization has been performed to define the nature and extent of contamination present at the site, and 2) there would be no significant risk to future residents based on the future development plans.

Completed Area Name: PROJECT WIDE  
Completed Sub Area Name: Not reported  
Completed Document Type: Risk Assessment Report  
Completed Date: 04/04/2016  
Comments: The Supplemental Investigation and Risk Assessment indicates there will not be a significant risk to future site users (residents, site visitors), based on the proposed redevelopment layout. Future residences are not to be constructed over the area where a soil vapor plume of trichloroethylene (TCE) remains in soil vapor at depths of greater than 25 feet below ground surface. Based on the proposed redevelopment plan, this area will be an open park space.

Map ID  
Direction  
Distance  
Elevation

MAP FINDINGS

Site

Database(s)

EDR ID Number  
EPA ID Number

**1601 S CALIFORNIA AVENUE (Continued)**

**S100944536**

Polychlorinated biphenyls in soil at concentrations above the residential screening level were excavated and removed from the site.

Completed Area Name: PROJECT WIDE  
Completed Sub Area Name: Not reported  
Completed Document Type: Preliminary Endangerment Assessment Report  
Completed Date: 01/29/2018  
Comments: The Preliminary Endangerment Assessment (PEA) Report provides historical and current information regarding environmental conditions at the Site, an evaluation of the potential risk to human health and the environment, and recommends additional measures to reduce the potential risk. No further action was determined to be needed for areas of the Site planned for construction of housing. Elevated concentrations of trichloroethylene were found in soil vapor in the discrete open park area (located in the center of the Site). The PEA Report recommends placing a land use covenant (LUC) on the discrete open park area to restrict and manage future land use. Stanford will enter into a LUC with DTSC, and provide protocols for the monitoring and management of the discrete open park area use in a Post Development Management Plan, which shall be reviewed and approved by DTSC.

Completed Area Name: PROJECT WIDE  
Completed Sub Area Name: Not reported  
Completed Document Type: Fact Sheets  
Completed Date: 05/13/2016  
Comments: Fact sheet detailing current status of project site: Supplemental Investigation and Risk Assessment has been approved by DTSC, which discusses the presence of trichloroethylene (TCE) in soil vapor and risk assessment findings.

Completed Area Name: PROJECT WIDE  
Completed Sub Area Name: Not reported  
Completed Document Type: Technical Report  
Completed Date: 07/01/2015  
Comments: The report documents investigation and remediation activities that were performed to address the release of polychlorinated biphenyls (PCBs) reported by Hewlett Packard Scientific Instruments Division in 1987. More than 33,300 tons of PCB impacted soil was removed from the Site and disposed at permitted non-hazardous and hazardous waste landfills. The investigation and remediation activities documented in the report were performed prior to DTSC's involvement with the Site.

Completed Area Name: PROJECT WIDE  
Completed Sub Area Name: Not reported  
Completed Document Type: Technical Report  
Completed Date: 12/01/2015  
Comments: The document is an addendum to the previous report documenting investigation and remediation of soil impacted by polychlorinated biphenyls (PCBs). Additional excavation of PCB-impacted soil was completed on eastern boundary of the Site. This soil was not previously removed due to structural stability concerns related to an adjacent parking lot. DTSC did not oversee the additional soil removal.

Completed Area Name: PROJECT WIDE  
Completed Sub Area Name: Not reported



Map ID  
Direction  
Distance  
Elevation

MAP FINDINGS

Site

Database(s)

EDR ID Number  
EPA ID Number

**1601 S CALIFORNIA AVENUE (Continued)**

**S100944536**

Completed Document Type: Voluntary Cleanup Agreement  
Completed Date: 08/19/2015  
Comments: DTSC entered into a Voluntary Cleanup Agreement with the Board of Trustees of Leland Stanford Junior University, Office of Stanford Real Estate to review documentation of prior Site remediation and to oversee a Preliminary Endangerment Assessment.

Completed Area Name: PROJECT WIDE  
Completed Sub Area Name: Not reported  
Completed Document Type: Correspondence  
Completed Date: 03/18/2016  
Comments: DTSC received questions and comments in letters and via email from the College Terrace Residents Association (CTRA) and the Center For Public Environmental Oversight (CPEO) on January 26, 2016. DTSC, in coordination with Stanford University and Haley & Aldrich, provided responses to CTRA's and CPEO's questions and comments via email on March 18, 2016.

Future Area Name: Not reported  
Future Sub Area Name: Not reported  
Future Document Type: Not reported  
Future Due Date: Not reported  
Schedule Area Name: PROJECT WIDE  
Schedule Sub Area Name: Not reported  
Schedule Document Type: Public Notice  
Schedule Due Date: 12/22/2017  
Schedule Revised Date: 06/01/2018  
Schedule Area Name: PROJECT WIDE  
Schedule Sub Area Name: Not reported  
Schedule Document Type: Land Use Restriction  
Schedule Due Date: 01/20/2018  
Schedule Revised Date: 06/16/2018

**CHMIRS:**

OES Incident Number: 12-2018  
OES notification: 04/05/2012  
OES Date: Not reported  
OES Time: Not reported  
**Date Completed: Not reported**  
Property Use: Not reported  
Agency Id Number: Not reported  
Agency Incident Number: Not reported  
Time Notified: Not reported  
Time Completed: Not reported  
Surrounding Area: Not reported  
Estimated Temperature: Not reported  
Property Management: Not reported  
More Than Two Substances Involved?: Not reported  
Resp Agency Personel # Of Decontaminated: Not reported  
Responding Agency Personel # Of Injuries: Not reported  
Responding Agency Personel # Of Fatalities: Not reported  
Others Number Of Decontaminated: Not reported  
Others Number Of Injuries: Not reported  
Others Number Of Fatalities: Not reported  
Vehicle Make/year: Not reported  
Vehicle License Number: Not reported  
Vehicle State: Not reported

Map ID  
 Direction  
 Distance  
 Elevation

MAP FINDINGS

Site

Database(s)

EDR ID Number  
 EPA ID Number

**1601 S CALIFORNIA AVENUE (Continued)**

**S100944536**

Vehicle Id Number:	Not reported
CA DOT PUC/ICC Number:	Not reported
Company Name:	Not reported
Reporting Officer Name/ID:	Not reported
Report Date:	Not reported
Facility Telephone:	Not reported
Waterway Involved:	Yes
Waterway:	storm drain
Spill Site:	Other
Cleanup By:	Reporting Party
Containment:	Not reported
What Happened:	Not reported
Type:	Not reported
Measure:	Cup(s)
Other:	Not reported
Date/Time:	1200
Year:	2012
Agency:	Palo Alto Fire
Incident Date:	4/5/2012
Admin Agency:	Santa Clara County Health Department
Amount:	Not reported
Contained:	No
Site Type:	storm drain
E Date:	Not reported
Substance:	Uraning Dye
Quantity Released:	0.25
Unknown:	Not reported
Substance #2:	Not reported
Substance #3:	Not reported
Evacuations:	Not reported
Number of Injuries:	Not reported
Number of Fatalities:	Not reported
#1 Pipeline:	Not reported
#2 Pipeline:	Not reported
#3 Pipeline:	Not reported
#1 Vessel >= 300 Tons:	Not reported
#2 Vessel >= 300 Tons:	Not reported
#3 Vessel >= 300 Tons:	Not reported
Evacs:	Not reported
Injuries:	Not reported
Fatals:	Not reported
Comments:	Not reported
Description:	RP states that .25 cup of uraning dye was mixed with approx 1500 gallons of water to mitigate a grease blockage in a storm drain. The release is not contained and is traveling down the storm drain system which leads to Matadero Creek. The creek has not been impacted yet. Crews are in the process of diking off the storm drain to prevent the creek from being impacted.

HIST CORTESE:	
Region:	CORTESE
Facility County Code:	43
Reg By:	LTNKA
Reg Id:	2627

Map ID  
Direction  
Distance  
Elevation

MAP FINDINGS

Site

Database(s)

EDR ID Number  
EPA ID Number

EX1393  
SW  
1/2-1  
0.747 mi.  
3942 ft.

**THERANOS INC**  
**1601 S CALIFORNIA AVE**  
**PALO ALTO, CA 94304**  
**Site 4 of 15 in cluster EX**

**CA HAZNET** **S113801916**  
**N/A**

**Relative:**  
**Higher**  
**Actual:**  
**81 ft.**

HAZNET:  
envid: S113801916  
Year: 2014  
GEPaid: CAL000374007  
Contact: THOMAS CACIOPPO  
Telephone: 6504700556  
Mailing Name: Not reported  
Mailing Address: 1701 PAGE MILL RD  
Mailing City,St,Zip: PALO ALTO, CA 943040000  
Gen County: Santa Clara  
TSD EPA ID: CAD008302903  
TSD County: Los Angeles  
Waste Category: Alkaline solution without metals pH >= 12.5  
Disposal Method: Storage, Bulking, And/Or Transfer Off Site--No Treatment/Reovery (H010-H129) Or (H131-H135)  
Tons: 0.07  
Cat Decode: Not reported  
Method Decode: Not reported  
Facility County: Santa Clara

envid: S113801916  
Year: 2014  
GEPaid: CAL000374007  
Contact: THOMAS CACIOPPO  
Telephone: 6504700556  
Mailing Name: Not reported  
Mailing Address: 1701 PAGE MILL RD  
Mailing City,St,Zip: PALO ALTO, CA 943040000  
Gen County: Santa Clara  
TSD EPA ID: CAD008302903  
TSD County: Los Angeles  
Waste Category: Unspecified aqueous solution  
Disposal Method: Other Recovery Of Reclamation For Reuse Including Acid Regeneration, Organics Recovery Ect  
Tons: 0.4  
Cat Decode: Not reported  
Method Decode: Not reported  
Facility County: Santa Clara

envid: S113801916  
Year: 2014  
GEPaid: CAL000374007  
Contact: THOMAS CACIOPPO  
Telephone: 6504700556  
Mailing Name: Not reported  
Mailing Address: 1701 PAGE MILL RD  
Mailing City,St,Zip: PALO ALTO, CA 943040000  
Gen County: Santa Clara  
TSD EPA ID: CAD008302903  
TSD County: Los Angeles  
Waste Category: Off-specification, aged or surplus inorganics  
Disposal Method: Storage, Bulking, And/Or Transfer Off Site--No Treatment/Reovery (H010-H129) Or (H131-H135)

Map ID  
Direction  
Distance  
Elevation

MAP FINDINGS

Site

Database(s)

EDR ID Number  
EPA ID Number

**THERANOS INC (Continued)**

**S113801916**

Tons: 0.105  
Cat Decode: Not reported  
Method Decode: Not reported  
Facility County: Santa Clara

envid: S113801916  
Year: 2014  
GEPaid: CAL000374007  
Contact: THOMAS CACIOPPO  
Telephone: 6504700556  
Mailing Name: Not reported  
Mailing Address: 1701 PAGE MILL RD  
Mailing City,St,Zip: PALO ALTO, CA 943040000  
Gen County: Santa Clara  
TSD EPA ID: CAD008302903  
TSD County: Los Angeles  
Waste Category: Oxygenated solvents (acetone, butanol, ethyl acetate, etc.)  
Disposal Method: Fuel Blending Prior To Energy Recovery At Another Site  
Tons: 2.627  
Cat Decode: Not reported  
Method Decode: Not reported  
Facility County: Santa Clara

envid: S113801916  
Year: 2014  
GEPaid: CAL000374007  
Contact: THOMAS CACIOPPO  
Telephone: 6504700556  
Mailing Name: Not reported  
Mailing Address: 1701 PAGE MILL RD  
Mailing City,St,Zip: PALO ALTO, CA 943040000  
Gen County: Santa Clara  
TSD EPA ID: CAD008302903  
TSD County: Los Angeles  
Waste Category: Off-specification, aged or surplus organics  
Disposal Method: Fuel Blending Prior To Energy Recovery At Another Site  
Tons: 0.0225  
Cat Decode: Not reported  
Method Decode: Not reported  
Facility County: Santa Clara

[Click this hyperlink](#) while viewing on your computer to access 21 additional CA\_HAZNET: record(s) in the EDR Site Report.

EX1394  
SW  
1/2-1  
0.747 mi.  
3942 ft.  
Relative:  
Higher  
Actual:  
81 ft.

**THERANOSNA INC. 1601  
1601 S CALIFORNIA AVE  
PALO ALTO, CA 94304**  
**Site 5 of 15 in cluster EX**

**FINDS 1023316388  
N/A**

FINDS:  
Registry ID: 110066096334  
Environmental Interest/Information System  
STATE MASTER

Map ID  
Direction  
Distance  
Elevation

MAP FINDINGS

Site

Database(s)

EDR ID Number  
EPA ID Number

**THERANOSNA INC. 1601 (Continued)**

**1023316388**

[Click this hyperlink](#) while viewing on your computer to access additional FINDS: detail in the EDR Site Report.

**EX1395  
SW  
1/2-1  
0.747 mi.  
3942 ft.**

**AGILENT TECHNOLOGIES INC  
1601 CALIFORNIA AVE  
PALO ALTO, CA 94304  
Site 6 of 15 in cluster EX**

**RCRA-SQG 1000208805  
CA SWEEPS UST CAD076314640  
CA HIST UST  
CA FID UST  
CA HWP  
CA WDS  
CA CIWQS**

**Relative:  
Higher**

**Actual:  
81 ft.**

**RCRA-SQG:**

Date form received by agency: 10/29/1999  
Facility name: AGILENT TECHNOLOGIES INC  
Facility address: 1601 CALIFORNIA AVE  
PALO ALTO, CA 94304-1111  
EPA ID: CAD076314640  
Mailing address: P O BOX 10161  
PALO ALTO, CA 94303-0871  
Contact: JANICE NAKAO  
Contact address: 1601 CALIFORNIA AVE  
PALO ALTO, CA 94304-1111  
Contact country: US  
Contact telephone: 650-857-3061  
Contact email: Not reported  
EPA Region: 09  
Land type: Private  
Classification: Small Small Quantity Generator  
Description: Handler: generates more than 100 and less than 1000 kg of hazardous waste during any calendar month and accumulates less than 6000 kg of hazardous waste at any time; or generates 100 kg or less of hazardous waste during any calendar month, and accumulates more than 1000 kg of hazardous waste at any time

**Owner/Operator Summary:**

Owner/operator name: HEWLETT PACKARD CO SCIENTIFIC INST DIV  
Owner/operator address: 1601 CALIFORNIA AVE  
CITY NOT REPORTED, CA 99999  
Owner/operator country: Not reported  
Owner/operator telephone: 415-857-6111  
Owner/operator email: Not reported  
Owner/operator fax: Not reported  
Owner/operator extension: Not reported  
Legal status: Private  
Owner/Operator Type: Operator  
Owner/Op start date: Not reported  
Owner/Op end date: Not reported

Owner/operator name: AGILENT TECHNOLOGIES INC  
Owner/operator address: 3000 HANOVER ST  
PALO ALTO, CA 94304  
Owner/operator country: Not reported  
Owner/operator telephone: 650-857-1501  
Owner/operator email: Not reported  
Owner/operator fax: Not reported  
Owner/operator extension: Not reported

Map ID  
Direction  
Distance  
Elevation

MAP FINDINGS

Site

Database(s)

EDR ID Number  
EPA ID Number

**AGILENT TECHNOLOGIES INC (Continued)**

**1000208805**

Legal status: Private  
Owner/Operator Type: Owner  
Owner/Op start date: Not reported  
Owner/Op end date: Not reported

Handler Activities Summary:

U.S. importer of hazardous waste: No  
Mixed waste (haz. and radioactive): No  
Recycler of hazardous waste: No  
Transporter of hazardous waste: No  
Treater, storer or disposer of HW: No  
Underground injection activity: No  
On-site burner exemption: No  
Furnace exemption: No  
Used oil fuel burner: No  
Used oil processor: No  
User oil refiner: No  
Used oil fuel marketer to burner: No  
Used oil Specification marketer: No  
Used oil transfer facility: No  
Used oil transporter: No

. Waste code: D000  
. Waste name: Not Defined

. Waste code: D001  
. Waste name: IGNITABLE HAZARDOUS WASTES ARE THOSE WASTES WHICH HAVE A FLASHPOINT OF LESS THAN 140 DEGREES FAHRENHEIT AS DETERMINED BY A PENSKY-MARTENS CLOSED CUP FLASH POINT TESTER. ANOTHER METHOD OF DETERMINING THE FLASH POINT OF A WASTE IS TO REVIEW THE MATERIAL SAFETY DATA SHEET, WHICH CAN BE OBTAINED FROM THE MANUFACTURER OR DISTRIBUTOR OF THE MATERIAL. LACQUER THINNER IS AN EXAMPLE OF A COMMONLY USED SOLVENT WHICH WOULD BE CONSIDERED AS IGNITABLE HAZARDOUS WASTE.

. Waste code: D002  
. Waste name: A WASTE WHICH HAS A PH OF LESS THAN 2 OR GREATER THAN 12.5 IS CONSIDERED TO BE A CORROSIVE HAZARDOUS WASTE. SODIUM HYDROXIDE, A CAUSTIC SOLUTION WITH A HIGH PH, IS OFTEN USED BY INDUSTRIES TO CLEAN OR DEGREASE PARTS. HYDROCHLORIC ACID, A SOLUTION WITH A LOW PH, IS USED BY MANY INDUSTRIES TO CLEAN METAL PARTS PRIOR TO PAINTING. WHEN THESE CAUSTIC OR ACID SOLUTIONS BECOME CONTAMINATED AND MUST BE DISPOSED, THE WASTE WOULD BE A CORROSIVE HAZARDOUS WASTE.

. Waste code: D008  
. Waste name: LEAD

. Waste code: F001  
. Waste name: THE FOLLOWING SPENT HALOGENATED SOLVENTS USED IN DEGREASING: TETRACHLOROETHYLENE, TRICHLOROETHYLENE, METHYLENE CHLORIDE, 1,1,1-TRICHLOROETHANE, CARBON TETRACHLORIDE, AND CHLORINATED FLUOROCARBONS; ALL SPENT SOLVENT MIXTURES/BLENDS USED IN DEGREASING CONTAINING, BEFORE USE, A TOTAL OF TEN PERCENT OR MORE (BY VOLUME) OF ONE OR MORE OF THE ABOVE HALOGENATED SOLVENTS OR THOSE SOLVENTS LISTED IN F002, F004, AND F005, AND STILL BOTTOMS FROM THE RECOVERY OF THESE SPENT SOLVENTS AND SPENT SOLVENT MIXTURES.

. Waste code: F002

Map ID  
Direction  
Distance  
Elevation

MAP FINDINGS

Site

Database(s)

EDR ID Number  
EPA ID Number

**AGILENT TECHNOLOGIES INC (Continued)**

**1000208805**

. Waste name: THE FOLLOWING SPENT HALOGENATED SOLVENTS: TETRACHLOROETHYLENE, METHYLENE CHLORIDE, TRICHLOROETHYLENE, 1,1,1-TRICHLOROETHANE, CHLOROBENZENE, 1,1,2-TRICHLORO-1,2,2-TRIFLUOROETHANE, ORTHO-DICHLOROENZENE, TRICHLOROFLUOROMETHANE, AND 1,1,2-TRICHLOROETHANE; ALL SPENT SOLVENT MIXTURES/BLENDS CONTAINING, BEFORE USE, A TOTAL OF TEN PERCENT OR MORE (BY VOLUME) OF ONE OR MORE OF THE ABOVE HALOGENATED SOLVENTS OR THOSE LISTED IN F001, F004, OR F005, AND STILL BOTTOMS FROM THE RECOVERY OF THESE SPENT SOLVENTS AND SPENT SOLVENT MIXTURES.

. Waste code: F003

. Waste name: THE FOLLOWING SPENT NON-HALOGENATED SOLVENTS: XYLENE, ACETONE, ETHYL ACETATE, ETHYL BENZENE, ETHYL ETHER, METHYL ISOBUTYL KETONE, N-BUTYL ALCOHOL, CYCLOHEXANONE, AND METHANOL; ALL SPENT SOLVENT MIXTURES/BLENDS CONTAINING, BEFORE USE, ONLY THE ABOVE SPENT NON-HALOGENATED SOLVENTS; AND ALL SPENT SOLVENT MIXTURES/BLENDS CONTAINING, BEFORE USE, ONE OR MORE OF THE ABOVE NON-HALOGENATED SOLVENTS, AND, A TOTAL OF TEN PERCENT OR MORE (BY VOLUME) OF ONE OR MORE OF THOSE SOLVENTS LISTED IN F001, F002, F004, AND F005, AND STILL BOTTOMS FROM THE RECOVERY OF THESE SPENT SOLVENTS AND SPENT SOLVENT MIXTURES.

Historical Generators:

Date form received by agency: 09/01/1996

Site name: AGILENT TECHNOLOGIES INC

Classification: Large Quantity Generator

Date form received by agency: 03/29/1996

Site name: HEWLETT PACKARD CALIF. ANALYTICAL DIV.

Classification: Large Quantity Generator

Date form received by agency: 03/31/1994

Site name: HEWLETT PACKARD BAY ANALYTICAL OPER.

Classification: Large Quantity Generator

Date form received by agency: 02/26/1992

Site name: HEWLETT PACKARD

Classification: Large Quantity Generator

Date form received by agency: 04/03/1990

Site name: HEWLETT PACKARD/SCIENTIFIC INSTRUMENTS D

Classification: Large Quantity Generator

Facility Has Received Notices of Violations:

Regulation violated: FR - 262.10-12.A

Area of violation: Generators - General

Date violation determined: 05/05/1993

Date achieved compliance: 05/05/1998

Violation lead agency: State

Enforcement action: Not reported

Enforcement action date: Not reported

Enf. disposition status: Not reported

Enf. disp. status date: Not reported

Enforcement lead agency: Not reported

Proposed penalty amount: Not reported

Final penalty amount: Not reported

Map ID  
Direction  
Distance  
Elevation

MAP FINDINGS

Site

Database(s)

EDR ID Number  
EPA ID Number

**AGILENT TECHNOLOGIES INC (Continued)**

**1000208805**

Paid penalty amount: Not reported

Evaluation Action Summary:

Evaluation date: 05/05/1993  
Evaluation: COMPLIANCE EVALUATION INSPECTION ON-SITE  
Area of violation: Generators - General  
Date achieved compliance: 05/05/1998  
Evaluation lead agency: State Contractor/Grantee

SWEEPS UST:

Status: Active  
Comp Number: 58493  
Number: 9  
Board Of Equalization: Not reported  
Referral Date: 07-01-85  
Action Date: Not reported  
Created Date: 02-29-88  
Owner Tank Id: 1  
SWRCB Tank Id: 43-006-058493-000001  
Tank Status: A  
Capacity: 2000  
Active Date: 07-01-85  
Tank Use: M.V. FUEL  
STG: P  
Content: DIESEL  
Number Of Tanks: 1

HIST UST:

File Number: Not reported  
URL: Not reported  
Region: STATE  
Facility ID: 00000058493  
Facility Type: Other  
Other Type: MANUFACTURE  
Contact Name: KARL SCHWARZ  
Telephone: 4158576100  
Owner Name: HEWLETT PACKARD CORPORATION  
Owner Address: 3000 HANOVER STREET  
Owner City,St,Zip: PALO ALTO, CA 94304  
Total Tanks: 0001

Tank Num: 001  
Container Num: 1  
Year Installed: 1962  
Tank Capacity: 00002000  
Tank Used for: PRODUCT  
Type of Fuel: DIESEL  
Container Construction Thickness: 7  
Leak Detection: Stock Inventor

CA FID UST:

Facility ID: 43006590  
Regulated By: UTNKA  
Regulated ID: 00058493  
Cortese Code: Not reported  
SIC Code: Not reported



Map ID  
Direction  
Distance  
Elevation

MAP FINDINGS

Site

Database(s)

EDR ID Number  
EPA ID Number

**AGILENT TECHNOLOGIES INC (Continued)**

**1000208805**

Facility Phone: 4158576100  
Mail To: Not reported  
Mailing Address: P O BOX  
Mailing Address 2: Not reported  
Mailing City,St,Zip: PALO ALTO 94304  
Contact: Not reported  
Contact Phone: Not reported  
DUNs Number: Not reported  
NPDES Number: Not reported  
EPA ID: Not reported  
Comments: Not reported  
Status: Active

**HWP:**

EPA Id: CAD076314640  
Cleanup Status: KNOWN GENERATORS  
Latitude: 37.41603  
Longitude: -122.1520  
Facility Type: Historical - Non-Operating  
Facility Size: Not reported  
Team: Not reported  
Supervisor: Not reported  
Site Code: Not reported  
Assembly District: 24  
Senate District: 13  
Public Information Officer: Not reported  
Public Information Officer: Not reported

**Alias:**

EPA Id: CAD076314640  
Facility Type: Historical - Non-Operating  
Alias Type: FRS  
Alias: 110001180481

**WDS:**

Facility ID: San Francisco Bay 43I015508  
Facility Type: Industrial - Facility that treats and/or disposes of liquid or semisolid wastes from any servicing, producing, manufacturing or processing operation of whatever nature, including mining, gravel washing, geothermal operations, air conditioning, ship building and repairing, oil production, storage and disposal operations, water pumping.  
Facility Status: Active - Any facility with a continuous or seasonal discharge that is under Waste Discharge Requirements.  
NPDES Number: CAS000001 The 1st 2 characters designate the state. The remaining 7 are assigned by the Regional Board  
Subregion: 2  
Facility Telephone: 6504853061  
Facility Contact: JANICE NAKAO  
Agency Name: AGILENT TECHNOLOGIES  
Agency Address: 1601 S California Ave  
Agency City,St,Zip: Palo Alto 943041111  
Agency Contact: JANICE NAKAO  
Agency Telephone: 6504853061  
Agency Type: Private  
SIC Code: 0

Map ID  
Direction  
Distance  
Elevation

MAP FINDINGS

Site

Database(s)

EDR ID Number  
EPA ID Number

**AGILENT TECHNOLOGIES INC (Continued)**

**1000208805**

SIC Code 2: Not reported  
Primary Waste Type: Not reported  
Primary Waste: Not reported  
Waste Type2: Not reported  
Waste2: Not reported  
Primary Waste Type: Not reported  
Secondary Waste: Not reported  
Secondary Waste Type: Not reported  
Design Flow: 0  
Baseline Flow: 0  
Reclamation: Not reported  
POTW: Not reported  
Treat To Water: Minor Threat to Water Quality. A violation of a regional board order should cause a relatively minor impairment of beneficial uses compared to a major or minor threat. Not: All nurds without a TTWQ will be considered a minor threat to water quality unless coded at a higher Level. A Zero (0) may be used to code those NURDS that are found to represent no threat to water quality.  
Complexity: Category C - Facilities having no waste treatment systems, such as cooling water dischargers or those who must comply through best management practices, facilities with passive waste treatment and disposal systems, such as septic systems with subsurface disposal, or dischargers having waste storage systems with land disposal such as dairy waste ponds.

**CIWQS:**

Agency: Agilent Technologies  
Agency Address: 1601 S California Ave, Palo Alto, CA 94304  
Place/Project Type: Industrial - Laboratory Analytical Instruments  
SIC/NAICS: 3826  
Region: 2  
Program: INDSTW  
Regulatory Measure Status: Terminated  
Regulatory Measure Type: Storm water industrial  
Order Number: 2014-0057-DWQ  
WDID: 2 43I015508  
NPDES Number: CAS000001  
Adoption Date: Not reported  
Effective Date: 12/01/1999  
Termination Date: 01/07/2003  
Expiration/Review Date: Not reported  
Design Flow: Not reported  
Major/Minor: Not reported  
Complexity: Not reported  
TTWQ: Not reported  
Enforcement Actions within 5 years: 0  
Violations within 5 years: 0  
Latitude: 37.41685  
Longitude: -122.15268

Map ID  
Direction  
Distance  
Elevation

MAP FINDINGS

Site

Database(s)

EDR ID Number  
EPA ID Number

EX1396  
SW  
1/2-1  
0.747 mi.  
3942 ft.

FACE BOOK  
1601 CALIFORNIA AVE  
PALO ALTO, CA 94301  
Site 7 of 15 in cluster EX

CA HAZNET S112972947  
N/A

Relative:  
Higher  
Actual:  
81 ft.

HAZNET:  
envid: S112972947  
Year: 2009  
GEPaid: CAC002634608  
Contact: JIM MERRYMAN  
Telephone: 6508531300  
Mailing Name: Not reported  
Mailing Address: 151 UNIVERSITY AVE  
Mailing City,St,Zip: PALO ALTO, CA 94301  
Gen County: Not reported  
TSD EPA ID: CAT000646117  
TSD County: Not reported  
Waste Category: Other inorganic solid waste  
Disposal Method: Landfill Or Surface Impoundment That Will Be Closed As Landfill( To Include On-Site Treatment And/Or Stabilization)  
Tons: 21.07  
Cat Decode: Not reported  
Method Decode: Not reported  
Facility County: Santa Clara  
  
envid: S112972947  
Year: 2009  
GEPaid: CAC002634608  
Contact: JIM MERRYMAN  
Telephone: 6508531300  
Mailing Name: Not reported  
Mailing Address: 151 UNIVERSITY AVE  
Mailing City,St,Zip: PALO ALTO, CA 94301  
Gen County: Not reported  
TSD EPA ID: AZ0000337360  
TSD County: Not reported  
Waste Category: Not reported  
Disposal Method: Storage, Bulking, And/Or Transfer Off Site--No Treatment/Reovery (H010-H129) Or (H131-H135)  
Tons: 1.2122  
Cat Decode: Not reported  
Method Decode: Not reported  
Facility County: Santa Clara  
  
envid: S112972947  
Year: 2008  
GEPaid: CAC002634608  
Contact: JIM MERRYMAN  
Telephone: 6508531300  
Mailing Name: Not reported  
Mailing Address: 151 UNIVERSITY AVE  
Mailing City,St,Zip: PALO ALTO, CA 94301  
Gen County: Not reported  
TSD EPA ID: CAD982444481  
TSD County: Not reported  
Waste Category: Other inorganic solid waste  
Disposal Method: Storage, Bulking, And/Or Transfer Off Site--No Treatment/Reovery (H010-H129) Or (H131-H135)



Map ID  
Direction  
Distance  
Elevation

MAP FINDINGS

Site

Database(s)

EDR ID Number  
EPA ID Number

**HEWLETT PACKARD (Continued)**

**S112286314**

Cross Street: Not reported  
County: SANTA CLARA  
Longitude: -122151785  
Latitude: 37415967  
Elevation: 104

Last Agency Update: 12/3/93  
Staff: DW  
Status: CLOSED  
Facility Description: Not reported  
Status: CLOSED  
Comment: NO FURTHER ACTION 052698  
Npl Site: NOT AN NPL SITE  
Is This A Leaking Underground Tank

Date Disclosed: Not reported  
Contamination Source: Not reported  
Sample Date: Not reported  
Lead: RWQCB  
# Of Municipal Wells: 0  
# Of Private Wells: 0  
Agency Comments: NO FURTHER ACTION 052698  
Soil Remediation: ND  
Date Soil Removal Or Containment Action Started  
Was Onsite Groundwater Extraction Or Containment Action Needed At Site  
ND  
Date On-Site Gw Extraction Or Containment Action Was Started Or Is Due  
To Start  
Was Off-Site Groundwater Extraction Or Containment Action Needed  
NOT DETERMINED  
Date Off-Site Gw Extraction Or Containment Action Was Started Or Is  
Due To Start  
Most Current Estimate In Gpm S Of The Rate Of Gw Extraction  
0  
Most Recent Date Gw Extraction Flow Rate Was Monitored  
Estimated % Of Contaminants Contained &  
Contamination Plume Length (In Feet)  
0  
Contamination Plume Depth (In Feet)  
0  
Contamination Level If Any Of The Nearest Drinking Water Well  
Wells Closed Due To Contamination From The Site  
Date Of Well Closures: Not reported  
Distance To Nearest Public Or Private Drinking Water Well To Site (In  
Feet)  
0  
Latitude & Longitude Provided By Facility  
37.41682-122.15141  
Date Site Name Under Preview By Lead Agency

Map ID  
 Direction  
 Distance  
 Elevation

MAP FINDINGS

Site

Database(s)

EDR ID Number  
 EPA ID Number

**EX1398** CA ANALYTICAL DIVISION  
**SW** 1601 S CALIFORNIA AVE  
**1/2-1** PALO ALTO, CA 94304  
**0.747 mi.**  
**3942 ft.** Site 9 of 15 in cluster EX

**CA CIWQS** S121625726  
 N/A

**Relative:**  
**Higher**  
**Actual:**  
**81 ft.**

**CIWQS:**  
 Agency: Hewlett Packard  
 Agency Address: 16399 W Bernardo Dr, San Diego, CA 92127  
 Place/Project Type: Industrial - Laboratory Analytical Instruments  
 SIC/NAICS: 3826  
 Region: 2  
 Program: INDSTW  
 Regulatory Measure Status: Terminated  
 Regulatory Measure Type: Storm water industrial  
 Order Number: 2014-0057-DWQ  
 WDID: 2 43I006520  
 NPDES Number: CAS000001  
 Adoption Date: Not reported  
 Effective Date: 04/27/1992  
 Termination Date: 01/14/2000  
 Expiration/Review Date: Not reported  
 Design Flow: Not reported  
 Major/Minor: Not reported  
 Complexity: Not reported  
 TTWQ: Not reported  
 Enforcement Actions within 5 years: 0  
 Violations within 5 years: 0  
 Latitude: 37.41685  
 Longitude: -122.15268

**EX1399** AGILENT TECHNOLOGIES CALIFORNIA AVE SITE  
**SW** 1601 CALIFORNIA AVE  
**1/2-1** PALO ALTO, CA 94304  
**0.747 mi.**  
**3942 ft.** Site 10 of 15 in cluster EX

**CA HAZNET** S113001754  
**CA CERS** N/A

**Relative:**  
**Higher**  
**Actual:**  
**81 ft.**

**HAZNET:**  
 envid: S113001754  
 Year: 2004  
 GEPAID: CAD076314640  
 Contact: JANICE NAKAO/EHS MGR  
 Telephone: 4085537817  
 Mailing Name: Not reported  
 Mailing Address: 5301 STEVENS CREEK BLVD  
 Mailing City,St,Zip: SANTA CLARA, CA 950510000  
 Gen County: Not reported  
 TSD EPA ID: CAT000646117  
 TSD County: Not reported  
 Waste Category: Asbestos containing waste  
 Disposal Method: Disposal, Land Fill  
 Tons: 12.64  
 Cat Decode: Not reported  
 Method Decode: Not reported  
 Facility County: Santa Clara  
  
 envid: S113001754  
 Year: 2004  
 GEPAID: CAD076314640  
 Contact: JANICE NAKAO/EHS MGR

Map ID  
Direction  
Distance  
Elevation

MAP FINDINGS

Site

Database(s)

EDR ID Number  
EPA ID Number

**AGILENT TECHNOLOGIES CALIFORNIA AVE SITE (Continued)**

**S113001754**

Telephone: 4085537817  
Mailing Name: Not reported  
Mailing Address: 5301 STEVENS CREEK BLVD  
Mailing City,St,Zip: SANTA CLARA, CA 950510000  
Gen County: Not reported  
TSD EPA ID: CAT080014079  
TSD County: Not reported  
Waste Category: Aqueous solution with total organic residues less than 10 percent  
Disposal Method: Transfer Station  
Tons: 1.4  
Cat Decode: Not reported  
Method Decode: Not reported  
Facility County: Santa Clara

envid: S113001754  
Year: 2004  
GEPaid: CAD076314640  
Contact: JANICE NAKAO/EHS MGR  
Telephone: 4085537817  
Mailing Name: Not reported  
Mailing Address: 5301 STEVENS CREEK BLVD  
Mailing City,St,Zip: SANTA CLARA, CA 950510000  
Gen County: Not reported  
TSD EPA ID: CAT000646117  
TSD County: Not reported  
Waste Category: Other inorganic solid waste  
Disposal Method: Disposal, Land Fill  
Tons: 71.63  
Cat Decode: Not reported  
Method Decode: Not reported  
Facility County: Santa Clara

envid: S113001754  
Year: 2003  
GEPaid: CAD076314640  
Contact: JANICE NAKAO/EHS MGR  
Telephone: 4085537817  
Mailing Name: Not reported  
Mailing Address: 5301 STEVENS CREEK BLVD  
Mailing City,St,Zip: SANTA CLARA, CA 950510000  
Gen County: Not reported  
TSD EPA ID: CAT080014079  
TSD County: Not reported  
Waste Category: Off-specification, aged or surplus organics  
Disposal Method: Not reported  
Tons: 0.06  
Cat Decode: Not reported  
Method Decode: Not reported  
Facility County: Santa Clara

envid: S113001754  
Year: 2003  
GEPaid: CAD076314640  
Contact: JANICE NAKAO/EHS MGR  
Telephone: 4085537817  
Mailing Name: Not reported  
Mailing Address: 5301 STEVENS CREEK BLVD

Map ID  
Direction  
Distance  
Elevation

MAP FINDINGS

Site

Database(s)

EDR ID Number  
EPA ID Number

**AGILENT TECHNOLOGIES CALIFORNIA AVE SITE (Continued)**

**S113001754**

Mailing City,St,Zip: SANTA CLARA, CA 950510000  
Gen County: Not reported  
TSD EPA ID: CAT080014079  
TSD County: Not reported  
Waste Category: Liquids with halogenated organic compounds >= 1,000 Mg./L  
Disposal Method: Not reported  
Tons: 0.2  
Cat Decode: Not reported  
Method Decode: Not reported  
Facility County: Santa Clara

[Click this hyperlink](#) while viewing on your computer to access  
134 additional CA\_HAZNET: record(s) in the EDR Site Report.

**CERS TANKS:**

Site ID: 248027  
CERS ID: CAD076314640  
CERS Description: Hazardous Waste

**Affiliation:**

Affiliation Type Desc: Facility Contact  
Entity Name: JANICE NAKAO/EHS MGR  
Entity Title: Not reported  
Affiliation Address: 5301 STEVENS CREEK BLVD  
Affiliation City: SANTA CLARA  
Affiliation State: CA  
Affiliation Country: Not reported  
Affiliation Zip: 950510000  
Affiliation Phone: 4085537817

Affiliation Type Desc: Facility Owner  
Entity Name: Agilent Technologies  
Entity Title: Not reported  
Affiliation Address: 1601 S CALIFORNIA AVE  
Affiliation City: SANTA CLARA  
Affiliation State: CA  
Affiliation Country: Not reported  
Affiliation Zip: 950510000  
Affiliation Phone: 6504852256

**EX1400  
SW  
1/2-1  
0.747 mi.  
3942 ft.**

**HEWLETT PACKARD  
1601 CALIFORNIA AVE  
PALO ALTO, CA 94304  
Site 11 of 15 in cluster EX**

**CA EMI S103633793  
N/A**

**Relative:  
Higher**

**EMI:**  
Year: 1987  
County Code: 43  
Air Basin: SF  
Facility ID: 2627  
Air District Name: BA  
SIC Code: 3811  
Air District Name: BAY AREA AQMD  
Community Health Air Pollution Info System: Not reported  
Consolidated Emission Reporting Rule: Not reported  
Total Organic Hydrocarbon Gases Tons/Yr: 8

**Actual:  
81 ft.**



Map ID  
Direction  
Distance  
Elevation

MAP FINDINGS

Site

Database(s)

EDR ID Number  
EPA ID Number

**HEWLETT PACKARD (Continued)**

**S103633793**

Reactive Organic Gases Tons/Yr: 2  
Carbon Monoxide Emissions Tons/Yr: 0  
NOX - Oxides of Nitrogen Tons/Yr: 0  
SOX - Oxides of Sulphur Tons/Yr: 0  
Particulate Matter Tons/Yr: 0  
Part. Matter 10 Micrometers and Smllr Tons/Yr:0

Year: 1990  
County Code: 43  
Air Basin: SF  
Facility ID: 2627  
Air District Name: BA  
SIC Code: 3826  
Air District Name: BAY AREA AQMD  
Community Health Air Pollution Info System: Not reported  
Consolidated Emission Reporting Rule: Not reported  
Total Organic Hydrocarbon Gases Tons/Yr: 5  
Reactive Organic Gases Tons/Yr: 1  
Carbon Monoxide Emissions Tons/Yr: 0  
NOX - Oxides of Nitrogen Tons/Yr: 0  
SOX - Oxides of Sulphur Tons/Yr: 0  
Particulate Matter Tons/Yr: 0  
Part. Matter 10 Micrometers and Smllr Tons/Yr:0

Year: 1993  
County Code: 43  
Air Basin: SF  
Facility ID: 2627  
Air District Name: BA  
SIC Code: 3811  
Air District Name: BAY AREA AQMD  
Community Health Air Pollution Info System: Not reported  
Consolidated Emission Reporting Rule: Not reported  
Total Organic Hydrocarbon Gases Tons/Yr: 6  
Reactive Organic Gases Tons/Yr: 2  
Carbon Monoxide Emissions Tons/Yr: 0  
NOX - Oxides of Nitrogen Tons/Yr: 0  
SOX - Oxides of Sulphur Tons/Yr: 0  
Particulate Matter Tons/Yr: 0  
Part. Matter 10 Micrometers and Smllr Tons/Yr:0

Year: 1995  
County Code: 43  
Air Basin: SF  
Facility ID: 2627  
Air District Name: BA  
SIC Code: 3825  
Air District Name: BAY AREA AQMD  
Community Health Air Pollution Info System: Not reported  
Consolidated Emission Reporting Rule: Not reported  
Total Organic Hydrocarbon Gases Tons/Yr: 5  
Reactive Organic Gases Tons/Yr: 2  
Carbon Monoxide Emissions Tons/Yr: 0  
NOX - Oxides of Nitrogen Tons/Yr: 0  
SOX - Oxides of Sulphur Tons/Yr: 0  
Particulate Matter Tons/Yr: 0  
Part. Matter 10 Micrometers and Smllr Tons/Yr:0

Map ID  
Direction  
Distance  
Elevation

MAP FINDINGS

Site

Database(s)

EDR ID Number  
EPA ID Number

**HEWLETT PACKARD (Continued)**

**S103633793**

Year: 1996  
County Code: 43  
Air Basin: SF  
Facility ID: 2627  
Air District Name: BA  
SIC Code: 3811  
Air District Name: BAY AREA AQMD  
Community Health Air Pollution Info System: Not reported  
Consolidated Emission Reporting Rule: Not reported  
Total Organic Hydrocarbon Gases Tons/Yr: 6  
Reactive Organic Gases Tons/Yr: 2  
Carbon Monoxide Emissions Tons/Yr: 0  
NOX - Oxides of Nitrogen Tons/Yr: 0  
SOX - Oxides of Sulphur Tons/Yr: 0  
Particulate Matter Tons/Yr: 0  
Part. Matter 10 Micrometers and Smlr Tons/Yr:0

Year: 1997  
County Code: 43  
Air Basin: SF  
Facility ID: 2627  
Air District Name: BA  
SIC Code: 3825  
Air District Name: BAY AREA AQMD  
Community Health Air Pollution Info System: Not reported  
Consolidated Emission Reporting Rule: Not reported  
Total Organic Hydrocarbon Gases Tons/Yr: 1  
Reactive Organic Gases Tons/Yr: 0  
Carbon Monoxide Emissions Tons/Yr: 0  
NOX - Oxides of Nitrogen Tons/Yr: 0  
SOX - Oxides of Sulphur Tons/Yr: 0  
Particulate Matter Tons/Yr: 0  
Part. Matter 10 Micrometers and Smlr Tons/Yr:0

Year: 1998  
County Code: 43  
Air Basin: SF  
Facility ID: 2627  
Air District Name: BA  
SIC Code: 3825  
Air District Name: BAY AREA AQMD  
Community Health Air Pollution Info System: Not reported  
Consolidated Emission Reporting Rule: Not reported  
Total Organic Hydrocarbon Gases Tons/Yr: 1  
Reactive Organic Gases Tons/Yr: 0  
Carbon Monoxide Emissions Tons/Yr: 0  
NOX - Oxides of Nitrogen Tons/Yr: 0  
SOX - Oxides of Sulphur Tons/Yr: 0  
Particulate Matter Tons/Yr: 0  
Part. Matter 10 Micrometers and Smlr Tons/Yr:0

Year: 1999  
County Code: 43  
Air Basin: SF  
Facility ID: 2627  
Air District Name: BA  
SIC Code: 3825

Map ID  
Direction  
Distance  
Elevation

MAP FINDINGS

Site

Database(s)

EDR ID Number  
EPA ID Number

**HEWLETT PACKARD (Continued)**

**S103633793**

Air District Name: BAY AREA AQMD  
Community Health Air Pollution Info System: Not reported  
Consolidated Emission Reporting Rule: Not reported  
Total Organic Hydrocarbon Gases Tons/Yr: 1  
Reactive Organic Gases Tons/Yr: 0  
Carbon Monoxide Emissions Tons/Yr: 0  
NOX - Oxides of Nitrogen Tons/Yr: 0  
SOX - Oxides of Sulphur Tons/Yr: 0  
Particulate Matter Tons/Yr: 0  
Part. Matter 10 Micrometers and Smlr Tons/Yr:0

Year: 2000  
County Code: 43  
Air Basin: SF  
Facility ID: 2627  
Air District Name: BA  
SIC Code: 3825  
Air District Name: BAY AREA AQMD  
Community Health Air Pollution Info System: Not reported  
Consolidated Emission Reporting Rule: Not reported  
Total Organic Hydrocarbon Gases Tons/Yr: 1  
Reactive Organic Gases Tons/Yr: 0  
Carbon Monoxide Emissions Tons/Yr: 0  
NOX - Oxides of Nitrogen Tons/Yr: 0  
SOX - Oxides of Sulphur Tons/Yr: 0  
Particulate Matter Tons/Yr: 0  
Part. Matter 10 Micrometers and Smlr Tons/Yr:0

Year: 2001  
County Code: 43  
Air Basin: SF  
Facility ID: 2627  
Air District Name: BA  
SIC Code: 4931  
Air District Name: BAY AREA AQMD  
Community Health Air Pollution Info System: Not reported  
Consolidated Emission Reporting Rule: Not reported  
Total Organic Hydrocarbon Gases Tons/Yr: 1  
Reactive Organic Gases Tons/Yr: 0  
Carbon Monoxide Emissions Tons/Yr: 0  
NOX - Oxides of Nitrogen Tons/Yr: 0  
SOX - Oxides of Sulphur Tons/Yr: 0  
Particulate Matter Tons/Yr: 0  
Part. Matter 10 Micrometers and Smlr Tons/Yr:0

Year: 2002  
County Code: 43  
Air Basin: SF  
Facility ID: 2627  
Air District Name: BA  
SIC Code: 3825  
Air District Name: BAY AREA AQMD  
Community Health Air Pollution Info System: Not reported  
Consolidated Emission Reporting Rule: Not reported  
Total Organic Hydrocarbon Gases Tons/Yr: 1  
Reactive Organic Gases Tons/Yr: 0  
Carbon Monoxide Emissions Tons/Yr: 0

Map ID  
 Direction  
 Distance  
 Elevation

MAP FINDINGS

Site

Database(s)

EDR ID Number  
 EPA ID Number

**HEWLETT PACKARD (Continued)**

**S103633793**

NOX - Oxides of Nitrogen Tons/Yr: 0  
 SOX - Oxides of Sulphur Tons/Yr: 0  
 Particulate Matter Tons/Yr: 0  
 Part. Matter 10 Micrometers and Smlr Tons/Yr:0

Year: 2005  
 County Code: 43  
 Air Basin: SF  
 Facility ID: 2627  
 Air District Name: BA  
 SIC Code: 3825  
 Air District Name: BAY AREA AQMD  
 Community Health Air Pollution Info System: Not reported  
 Consolidated Emission Reporting Rule: Not reported  
 Total Organic Hydrocarbon Gases Tons/Yr: .734  
 Reactive Organic Gases Tons/Yr: .2936  
 Carbon Monoxide Emissions Tons/Yr: 0  
 NOX - Oxides of Nitrogen Tons/Yr: 0  
 SOX - Oxides of Sulphur Tons/Yr: 0  
 Particulate Matter Tons/Yr: 0  
 Part. Matter 10 Micrometers and Smlr Tons/Yr:0

**EX1401**  
**SW**  
**1/2-1**  
**0.747 mi.**  
**3942 ft.**

**AGILENT TECHNOLOGIES BLDG 17**  
**1601 CALIFORNIA AV**  
**PALO ALTO, CA 94304**  
**Site 12 of 15 in cluster EX**

**CA CUPA Listings** **S121469092**  
**N/A**

**Relative:**  
**Higher**  
**Actual:**  
**81 ft.**

**CUPA SANTA CLARA:**  
 Region: SANTA CLARA  
 PE#: 2262  
 Program Description: CONDITIONALLY AUTHORIZED (CA)  
 Latitude: 37.41696  
 Longitude: -122.15252  
 Record ID: PR0364821  
 Facility ID: FA0204451

Region: SANTA CLARA  
 PE#: 2206  
 Program Description: GENERATES 5 TO <25 TONS/YR  
 Latitude: 37.41696  
 Longitude: -122.15252  
 Record ID: PR0313306  
 Facility ID: FA0204451

**EX1402**  
**SW**  
**1/2-1**  
**0.747 mi.**  
**3942 ft.**

**THE BOARD OF TRUSTEES OF THE LELAND STANFORD JR. U**  
**1601 S CALIFORNIA AVE**  
**PALO ALTO, CA 94304**  
**Site 13 of 15 in cluster EX**

**CA HAZNET** **S118229763**  
**N/A**

**Relative:**  
**Higher**  
**Actual:**  
**81 ft.**

**HAZNET:**  
 envid: S118229763  
 Year: 2015  
 GEPAID: CAC002797907  
 Contact: A WALTON

Map ID  
Direction  
Distance  
Elevation

MAP FINDINGS

Site

Database(s)

EDR ID Number  
EPA ID Number

**THE BOARD OF TRUSTEES OF THE LELAND STANFORD JR. UNIVERSITY (Continued)**

**S118229763**

Telephone: 6504932710  
Mailing Name: Not reported  
Mailing Address: 3160 PORTER DR STE 200  
Mailing City,St,Zip: PALO ALTO, CA 943041250  
Gen County: Santa Clara  
TSD EPA ID: CAD028409019  
TSD County: Los Angeles  
Waste Category: Not reported  
Disposal Method: Storage, Bulking, And/OR Transfer Off Site--No Treatment/Reovery (H010-H129) Or (H131-H135)  
Tons: Not reported  
Cat Decode: Not reported  
Method Decode: Not reported  
Facility County: Santa Clara

envid: S118229763  
Year: 2015  
GEPaid: CAC002797907  
Contact: A WALTON  
Telephone: 6504932710  
Mailing Name: Not reported  
Mailing Address: 3160 PORTER DR STE 200  
Mailing City,St,Zip: PALO ALTO, CA 943041250  
Gen County: Santa Clara  
TSD EPA ID: CAD028409019  
TSD County: Los Angeles  
Waste Category: Waste oil and mixed oil  
Disposal Method: Not reported  
Tons: 0.076  
Cat Decode: Not reported  
Method Decode: Not reported  
Facility County: Santa Clara

envid: S118229763  
Year: 2015  
GEPaid: CAC002797907  
Contact: A WALTON  
Telephone: 6504932710  
Mailing Name: Not reported  
Mailing Address: 3160 PORTER DR STE 200  
Mailing City,St,Zip: PALO ALTO, CA 943041250  
Gen County: Santa Clara  
TSD EPA ID: CAD981382732  
TSD County: Alameda  
Waste Category: Asbestos containing waste  
Disposal Method: Landfill Or Surface Impoundment That Will Be Closed As Landfill( To Include On-Site Treatment And/OR Stabilization)  
Tons: 2.3  
Cat Decode: Not reported  
Method Decode: Not reported  
Facility County: Santa Clara

envid: S118229763  
Year: 2014  
GEPaid: CAC002797907  
Contact: A WALTON  
Telephone: 6504932710

Map ID  
Direction  
Distance  
Elevation

MAP FINDINGS

Site

Database(s)

EDR ID Number  
EPA ID Number

**THE BOARD OF TRUSTEES OF THE LELAND STANFORD JR. UNIVERSITY (Continued)**

**S118229763**

Mailing Name: Not reported  
Mailing Address: 3160 PORTER DR STE 200  
Mailing City,St,Zip: PALO ALTO, CA 943041250  
Gen County: Santa Clara  
TSD EPA ID: CAD028409019  
TSD County: Los Angeles  
Waste Category: Off-specification, aged or surplus organics  
Disposal Method: Storage, Bulking, And/Or Transfer Off Site--No Treatment/Reovery (H010-H129) Or (H131-H135)  
Tons: 0.0165  
Cat Decode: Not reported  
Method Decode: Not reported  
Facility County: Santa Clara

envid: S118229763  
Year: 2014  
GEPaid: CAC002797907  
Contact: A WALTON  
Telephone: 6504932710  
Mailing Name: Not reported  
Mailing Address: 3160 PORTER DR STE 200  
Mailing City,St,Zip: PALO ALTO, CA 943041250  
Gen County: Santa Clara  
TSD EPA ID: CAD028409019  
TSD County: Los Angeles  
Waste Category: Unspecified oil-containing waste  
Disposal Method: Storage, Bulking, And/Or Transfer Off Site--No Treatment/Reovery (H010-H129) Or (H131-H135)  
Tons: 1.2255  
Cat Decode: Not reported  
Method Decode: Not reported  
Facility County: Santa Clara

[Click this hyperlink](#) while viewing on your computer to access additional CA\_HAZNET: detail in the EDR Site Report.

EX1403  
SW  
1/2-1  
0.747 mi.  
3942 ft.

**THERANOS INC**  
**1601 S CALIFORNIA AV**  
**PALO ALTO, CA 94304**  
**Site 14 of 15 in cluster EX**

**CA CUPA Listings S121474640**  
**N/A**

**Relative:**  
**Higher**  
**Actual:**  
**81 ft.**

CUPA SANTA CLARA:  
Region: SANTA CLARA  
PE#: 2205  
Program Description: GENERATES 100 KG YR TO <5 TONS/YR  
Latitude: 37.42457  
Longitude: -122.14626  
Record ID: PR0416745  
Facility ID: FA0271180

MAP FINDINGS

Map ID			EDR ID Number
Direction			EPA ID Number
Distance			
Elevation	Site	Database(s)	

<b>EX1404</b> <b>SW</b> <b>1/2-1</b> <b>0.747 mi.</b> <b>3942 ft.</b>	<b>LELAND STANFORD JR UNIVERSITY</b> <b>1601 S CALIFORNIA AVE</b> <b>PALO ALTO, CA 94304</b>  <b>Site 15 of 15 in cluster EX</b>	<b>CA HAZNET</b>	<b>S112965807</b> <b>N/A</b>
---	--	------------------	---------------------------------

<b>Relative:</b> <b>Higher</b>  <b>Actual:</b> <b>81 ft.</b>	<table border="0" style="width: 100%;"> <tr> <td style="width: 15%;">HAZNET:</td> <td></td> </tr> <tr> <td>envid:</td> <td>S112965807</td> </tr> <tr> <td>Year:</td> <td>2007</td> </tr> <tr> <td>GEPaid:</td> <td>CAC002623582</td> </tr> <tr> <td>Contact:</td> <td>ANNETTE WALTON</td> </tr> <tr> <td>Telephone:</td> <td>6509260200</td> </tr> <tr> <td>Mailing Name:</td> <td>Not reported</td> </tr> <tr> <td>Mailing Address:</td> <td>2770 SAND HILL RD</td> </tr> <tr> <td>Mailing City,St,Zip:</td> <td>MENLO PARK, CA 94025</td> </tr> <tr> <td>Gen County:</td> <td>Not reported</td> </tr> <tr> <td>TSD EPA ID:</td> <td>CAD982042475</td> </tr> <tr> <td>TSD County:</td> <td>Not reported</td> </tr> <tr> <td>Waste Category:</td> <td>Asbestos containing waste</td> </tr> <tr> <td>Disposal Method:</td> <td>Landfill Or Surface Impoundment That Will Be Closed As Landfill( To Include On-Site Treatment And/Or Stabilization)</td> </tr> <tr> <td>Tons:</td> <td>2.8</td> </tr> <tr> <td>Cat Decode:</td> <td>Not reported</td> </tr> <tr> <td>Method Decode:</td> <td>Not reported</td> </tr> <tr> <td>Facility County:</td> <td>Santa Clara</td> </tr> </table>	HAZNET:		envid:	S112965807	Year:	2007	GEPaid:	CAC002623582	Contact:	ANNETTE WALTON	Telephone:	6509260200	Mailing Name:	Not reported	Mailing Address:	2770 SAND HILL RD	Mailing City,St,Zip:	MENLO PARK, CA 94025	Gen County:	Not reported	TSD EPA ID:	CAD982042475	TSD County:	Not reported	Waste Category:	Asbestos containing waste	Disposal Method:	Landfill Or Surface Impoundment That Will Be Closed As Landfill( To Include On-Site Treatment And/Or Stabilization)	Tons:	2.8	Cat Decode:	Not reported	Method Decode:	Not reported	Facility County:	Santa Clara
HAZNET:																																					
envid:	S112965807																																				
Year:	2007																																				
GEPaid:	CAC002623582																																				
Contact:	ANNETTE WALTON																																				
Telephone:	6509260200																																				
Mailing Name:	Not reported																																				
Mailing Address:	2770 SAND HILL RD																																				
Mailing City,St,Zip:	MENLO PARK, CA 94025																																				
Gen County:	Not reported																																				
TSD EPA ID:	CAD982042475																																				
TSD County:	Not reported																																				
Waste Category:	Asbestos containing waste																																				
Disposal Method:	Landfill Or Surface Impoundment That Will Be Closed As Landfill( To Include On-Site Treatment And/Or Stabilization)																																				
Tons:	2.8																																				
Cat Decode:	Not reported																																				
Method Decode:	Not reported																																				
Facility County:	Santa Clara																																				

<b>EY1405</b> <b>ESE</b> <b>1/2-1</b> <b>0.751 mi.</b> <b>3967 ft.</b>	<b>ANACOR PHARMACEUTICAL INC</b> <b>102 E MEADOW CIRCLE</b> <b>PALO ALTO, CA 94303</b>  <b>Site 1 of 2 in cluster EY</b>	<b>RCRA-SQG</b> <b>CA HAZNET</b>	<b>1011488156</b> <b>CAR000193011</b>
--	--	-------------------------------------	--

<b>Relative:</b> <b>Higher</b>  <b>Actual:</b> <b>34 ft.</b>	<table border="0" style="width: 100%;"> <tr> <td style="width: 15%;">RCRA-SQG:</td> <td></td> </tr> <tr> <td>Date form received by agency:</td> <td>06/09/2008</td> </tr> <tr> <td>Facility name:</td> <td>ANACOR PHARMACEUTICAL INC</td> </tr> <tr> <td>Facility address:</td> <td>102 E MEADOW CIRCLE PALO ALTO, CA 94303</td> </tr> <tr> <td>EPA ID:</td> <td>CAR000193011</td> </tr> <tr> <td>Mailing address:</td> <td>1020 E MEADOWS CIRCLE PALO ALTO, CA 94303</td> </tr> <tr> <td>Contact:</td> <td>YVONNE FREUND</td> </tr> <tr> <td>Contact address:</td> <td>1020 E MEADOWS CIRCLE PALO ALTO, CA 94303</td> </tr> <tr> <td>Contact country:</td> <td>US</td> </tr> <tr> <td>Contact telephone:</td> <td>650-543-7500</td> </tr> <tr> <td>Contact email:</td> <td>YFREUND@ANACOR.COM</td> </tr> <tr> <td>EPA Region:</td> <td>09</td> </tr> <tr> <td>Classification:</td> <td>Small Small Quantity Generator</td> </tr> <tr> <td>Description:</td> <td>Handler: generates more than 100 and less than 1000 kg of hazardous waste during any calendar month and accumulates less than 6000 kg of hazardous waste at any time; or generates 100 kg or less of hazardous waste during any calendar month, and accumulates more than 1000 kg of hazardous waste at any time</td> </tr> <tr> <td>Owner/Operator Summary:</td> <td></td> </tr> <tr> <td>Owner/operator name:</td> <td>CALIFORNIA PACIFIC COMMERCIAL CORP</td> </tr> <tr> <td>Owner/operator address:</td> <td>2200 SAND HILL RD STE 230 MENLO PARK, CA 94025</td> </tr> <tr> <td>Owner/operator country:</td> <td>US</td> </tr> </table>	RCRA-SQG:		Date form received by agency:	06/09/2008	Facility name:	ANACOR PHARMACEUTICAL INC	Facility address:	102 E MEADOW CIRCLE PALO ALTO, CA 94303	EPA ID:	CAR000193011	Mailing address:	1020 E MEADOWS CIRCLE PALO ALTO, CA 94303	Contact:	YVONNE FREUND	Contact address:	1020 E MEADOWS CIRCLE PALO ALTO, CA 94303	Contact country:	US	Contact telephone:	650-543-7500	Contact email:	YFREUND@ANACOR.COM	EPA Region:	09	Classification:	Small Small Quantity Generator	Description:	Handler: generates more than 100 and less than 1000 kg of hazardous waste during any calendar month and accumulates less than 6000 kg of hazardous waste at any time; or generates 100 kg or less of hazardous waste during any calendar month, and accumulates more than 1000 kg of hazardous waste at any time	Owner/Operator Summary:		Owner/operator name:	CALIFORNIA PACIFIC COMMERCIAL CORP	Owner/operator address:	2200 SAND HILL RD STE 230 MENLO PARK, CA 94025	Owner/operator country:	US
RCRA-SQG:																																					
Date form received by agency:	06/09/2008																																				
Facility name:	ANACOR PHARMACEUTICAL INC																																				
Facility address:	102 E MEADOW CIRCLE PALO ALTO, CA 94303																																				
EPA ID:	CAR000193011																																				
Mailing address:	1020 E MEADOWS CIRCLE PALO ALTO, CA 94303																																				
Contact:	YVONNE FREUND																																				
Contact address:	1020 E MEADOWS CIRCLE PALO ALTO, CA 94303																																				
Contact country:	US																																				
Contact telephone:	650-543-7500																																				
Contact email:	YFREUND@ANACOR.COM																																				
EPA Region:	09																																				
Classification:	Small Small Quantity Generator																																				
Description:	Handler: generates more than 100 and less than 1000 kg of hazardous waste during any calendar month and accumulates less than 6000 kg of hazardous waste at any time; or generates 100 kg or less of hazardous waste during any calendar month, and accumulates more than 1000 kg of hazardous waste at any time																																				
Owner/Operator Summary:																																					
Owner/operator name:	CALIFORNIA PACIFIC COMMERCIAL CORP																																				
Owner/operator address:	2200 SAND HILL RD STE 230 MENLO PARK, CA 94025																																				
Owner/operator country:	US																																				

Map ID  
Direction  
Distance  
Elevation

MAP FINDINGS

Site

Database(s)

EDR ID Number  
EPA ID Number

**ANACOR PHARMACEUTICAL INC (Continued)**

**1011488156**

Owner/operator telephone: Not reported  
Owner/operator email: Not reported  
Owner/operator fax: Not reported  
Owner/operator extension: Not reported  
Legal status: Private  
Owner/Operator Type: Owner  
Owner/Op start date: 10/01/1993  
Owner/Op end date: Not reported

Owner/operator name: ANACOR PHARMACEUTICALS  
Owner/operator address: Not reported  
Not reported  
Owner/operator country: Not reported  
Owner/operator telephone: Not reported  
Owner/operator email: Not reported  
Owner/operator fax: Not reported  
Owner/operator extension: Not reported  
Legal status: Private  
Owner/Operator Type: Operator  
Owner/Op start date: 04/01/2008  
Owner/Op end date: Not reported

Handler Activities Summary:

U.S. importer of hazardous waste: No  
Mixed waste (haz. and radioactive): No  
Recycler of hazardous waste: No  
Transporter of hazardous waste: No  
Treater, storer or disposer of HW: No  
Underground injection activity: No  
On-site burner exemption: No  
Furnace exemption: No  
Used oil fuel burner: No  
Used oil processor: No  
User oil refiner: No  
Used oil fuel marketer to burner: No  
Used oil Specification marketer: No  
Used oil transfer facility: No  
Used oil transporter: No

. Waste code: D001  
. Waste name: IGNITABLE HAZARDOUS WASTES ARE THOSE WASTES WHICH HAVE A FLASHPOINT OF LESS THAN 140 DEGREES FAHRENHEIT AS DETERMINED BY A PENSKEY-MARTENS CLOSED CUP FLASH POINT TESTER. ANOTHER METHOD OF DETERMINING THE FLASH POINT OF A WASTE IS TO REVIEW THE MATERIAL SAFETY DATA SHEET, WHICH CAN BE OBTAINED FROM THE MANUFACTURER OR DISTRIBUTOR OF THE MATERIAL. LACQUER THINNER IS AN EXAMPLE OF A COMMONLY USED SOLVENT WHICH WOULD BE CONSIDERED AS IGNITABLE HAZARDOUS WASTE.

. Waste code: D002  
. Waste name: A WASTE WHICH HAS A PH OF LESS THAN 2 OR GREATER THAN 12.5 IS CONSIDERED TO BE A CORROSIVE HAZARDOUS WASTE. SODIUM HYDROXIDE, A CAUSTIC SOLUTION WITH A HIGH PH, IS OFTEN USED BY INDUSTRIES TO CLEAN OR DEGREASE PARTS. HYDROCHLORIC ACID, A SOLUTION WITH A LOW PH, IS USED BY MANY INDUSTRIES TO CLEAN METAL PARTS PRIOR TO PAINTING. WHEN THESE CAUSTIC OR ACID SOLUTIONS BECOME CONTAMINATED AND MUST BE DISPOSED, THE WASTE WOULD BE A CORROSIVE HAZARDOUS WASTE.



Map ID  
Direction  
Distance  
Elevation

MAP FINDINGS

Site

Database(s)

EDR ID Number  
EPA ID Number

**ANACOR PHARMACEUTICAL INC (Continued)**

**1011488156**

- . Waste code: D003
- . Waste name: A MATERIAL IS CONSIDERED TO BE A REACTIVE HAZARDOUS WASTE IF IT IS NORMALLY UNSTABLE, REACTS VIOLENTLY WITH WATER, GENERATES TOXIC GASES WHEN EXPOSED TO WATER OR CORROSIVE MATERIALS, OR IF IT IS CAPABLE OF DETONATION OR EXPLOSION WHEN EXPOSED TO HEAT OR A FLAME. ONE EXAMPLE OF SUCH WASTE WOULD BY WASTE GUNPOWDER.
  
- . Waste code: D022
- . Waste name: CHLOROFORM
  
- . Waste code: D038
- . Waste name: PYRIDINE
  
- . Waste code: F002
- . Waste name: THE FOLLOWING SPENT HALOGENATED SOLVENTS: TETRACHLOROETHYLENE, METHYLENE CHLORIDE, TRICHLOROETHYLENE, 1,1,1-TRICHLOROETHANE, CHLORO BENZENE, 1,1,2-TRICHLORO-1,2,2-TRIFLUOROETHANE, ORTHO-DICHLOROBENZENE, TRICHLOROFLUOROMETHANE, AND 1,1,2-TRICHLOROETHANE; ALL SPENT SOLVENT MIXTURES/BLENDS CONTAINING, BEFORE USE, A TOTAL OF TEN PERCENT OR MORE (BY VOLUME) OF ONE OR MORE OF THE ABOVE HALOGENATED SOLVENTS OR THOSE LISTED IN F001, F004, OR F005, AND STILL BOTTOMS FROM THE RECOVERY OF THESE SPENT SOLVENTS AND SPENT SOLVENT MIXTURES.
  
- . Waste code: F003
- . Waste name: THE FOLLOWING SPENT NON-HALOGENATED SOLVENTS: XYLENE, ACETONE, ETHYL ACETATE, ETHYL BENZENE, ETHYL ETHER, METHYL ISOBUTYL KETONE, N-BUTYL ALCOHOL, CYCLOHEXANONE, AND METHANOL; ALL SPENT SOLVENT MIXTURES/BLENDS CONTAINING, BEFORE USE, ONLY THE ABOVE SPENT NON-HALOGENATED SOLVENTS; AND ALL SPENT SOLVENT MIXTURES/BLENDS CONTAINING, BEFORE USE, ONE OR MORE OF THE ABOVE NON-HALOGENATED SOLVENTS, AND, A TOTAL OF TEN PERCENT OR MORE (BY VOLUME) OF ONE OR MORE OF THOSE SOLVENTS LISTED IN F001, F002, F004, AND F005, AND STILL BOTTOMS FROM THE RECOVERY OF THESE SPENT SOLVENTS AND SPENT SOLVENT MIXTURES.
  
- . Waste code: F005
- . Waste name: THE FOLLOWING SPENT NON-HALOGENATED SOLVENTS: TOLUENE, METHYL ETHYL KETONE, CARBON DISULFIDE, ISOBUTANOL, PYRIDINE, BENZENE, 2-ETHOXYETHANOL, AND 2-NITROPROPANE; ALL SPENT SOLVENT MIXTURES/BLENDS CONTAINING, BEFORE USE, A TOTAL OF TEN PERCENT OR MORE (BY VOLUME) OF ONE OR MORE OF THE ABOVE NON-HALOGENATED SOLVENTS OR THOSE SOLVENTS LISTED IN F001, F002, OR F004; AND STILL BOTTOMS FROM THE RECOVERY OF THESE SPENT SOLVENTS AND SPENT SOLVENT MIXTURES.

Violation Status: No violations found

HAZNET:

envid: 1011488156  
Year: 2016  
GEPaid: CAR000193011  
Contact: CHRIS LUNDE/DIRECTOR BIOLOGY  
Telephone: 6505437500  
Mailing Name: Not reported  
Mailing Address: 1020 E MEADOW CIR  
Mailing City,St,Zip: PALO ALTO, CA 943030000  
Gen County: Santa Clara  
TSD EPA ID: ARD981057870

Map ID  
Direction  
Distance  
Elevation

MAP FINDINGS

Site

Database(s)

EDR ID Number  
EPA ID Number

**ANACOR PHARMACEUTICAL INC (Continued)**

**1011488156**

TSD County: 99  
Waste Category: Other organic solids  
Disposal Method: Fuel Blending Prior To Energy Recovery At Another Site  
Tons: 1.3795  
Cat Decode: Other organic solids  
Method Decode: Fuel Blending Prior To Energy Recovery At Another Site  
Facility County: Santa Clara

envid: 1011488156  
Year: 2016  
GEPaid: CAR000193011  
Contact: CHRIS LUNDE/DIRECTOR BIOLOGY  
Telephone: 6505437500  
Mailing Name: Not reported  
Mailing Address: 1020 E MEADOW CIR  
Mailing City,St,Zip: PALO ALTO, CA 943030000  
Gen County: Santa Clara  
TSD EPA ID: ARD981057870  
TSD County: 99  
Waste Category: Not reported  
Disposal Method: Fuel Blending Prior To Energy Recovery At Another Site  
Tons: 1.3761  
Cat Decode: Not reported  
Method Decode: Fuel Blending Prior To Energy Recovery At Another Site  
Facility County: Santa Clara

envid: 1011488156  
Year: 2015  
GEPaid: CAR000193011  
Contact: CHRIS LUNDE/DIRECTOR BIOLOGY  
Telephone: 6505437500  
Mailing Name: Not reported  
Mailing Address: 1020 E MEADOW CIR  
Mailing City,St,Zip: PALO ALTO, CA 943030000  
Gen County: Santa Clara  
TSD EPA ID: CAD008364432  
TSD County: Los Angeles  
Waste Category: Waste oil and mixed oil  
Disposal Method: Storage, Bulking, And/Or Transfer Off Site--No Treatment/Reovery (H010-H129) Or (H131-H135)  
Tons: 0.095  
Cat Decode: Not reported  
Method Decode: Not reported  
Facility County: Santa Clara

envid: 1011488156  
Year: 2015  
GEPaid: CAR000193011  
Contact: CHRIS LUNDE/DIRECTOR BIOLOGY  
Telephone: 6505437500  
Mailing Name: Not reported  
Mailing Address: 1020 E MEADOW CIR  
Mailing City,St,Zip: PALO ALTO, CA 943030000  
Gen County: Santa Clara  
TSD EPA ID: TND981920119  
TSD County: 99  
Waste Category: Unspecified aqueous solution

Map ID  
Direction  
Distance  
Elevation

MAP FINDINGS

Site

Database(s)

EDR ID Number  
EPA ID Number

**ANACOR PHARMACEUTICAL INC (Continued)**

**1011488156**

Disposal Method: Not reported  
Tons: 0.189  
Cat Decode: Not reported  
Method Decode: Not reported  
Facility County: Santa Clara  
  
envid: 1011488156  
Year: 2015  
GEPaid: CAR000193011  
Contact: CHRIS LUNDE/DIRECTOR BIOLOGY  
Telephone: 6505437500  
Mailing Name: Not reported  
Mailing Address: 1020 E MEADOW CIR  
Mailing City,St,Zip: PALO ALTO, CA 943030000  
Gen County: Santa Clara  
TSD EPA ID: ARD981057870  
TSD County: 99  
Waste Category: Other organic solids  
Disposal Method: Fuel Blending Prior To Energy Recovery At Another Site  
Tons: 1.5015  
Cat Decode: Not reported  
Method Decode: Not reported  
Facility County: Santa Clara

[Click this hyperlink](#) while viewing on your computer to access 39 additional CA\_HAZNET: record(s) in the EDR Site Report.

**EY1406**  
**ESE**  
**1/2-1**  
**0.751 mi.**  
**3967 ft.**  
**Relative:**  
**Higher**  
**Actual:**  
**34 ft.**

**ANACOR PHARMACEUTICAL INC**  
**102 E MEADOW CIRCLE**  
**PALO ALTO, CA 94303**  
**Site 2 of 2 in cluster EY**

**FINDS** **1011918295**  
**ECHO** **N/A**

FINDS:

Registry ID: 110037380900

Environmental Interest/Information System

RCRAInfo is a national information system that supports the Resource Conservation and Recovery Act (RCRA) program through the tracking of events and activities related to facilities that generate, transport, and treat, store, or dispose of hazardous waste. RCRAInfo allows RCRA program staff to track the notification, permit, compliance, and corrective action activities required under RCRA.

[Click this hyperlink](#) while viewing on your computer to access additional FINDS: detail in the EDR Site Report.

ECHO:

Envid: 1011918295  
Registry ID: 110037380900  
DFR URL: <http://echo.epa.gov/detailed-facility-report?fid=110037380900>

MAP FINDINGS

Map ID			EDR ID Number
Direction			EPA ID Number
Distance			
Elevation	Site	Database(s)	

---

<b>EQ1407</b> <b>SE</b> <b>1/2-1</b> <b>0.755 mi.</b> <b>3984 ft.</b>	<b>BARRON PARK SHELL</b> <b>3601 EL CAMINO</b> <b>PALO ALTO, CA 94306</b>  <b>Site 6 of 6 in cluster EQ</b>	<b>CA FID UST</b>	<b>1000367633</b> <b>N/A</b>
---	---	-------------------	---------------------------------

<b>Relative:</b> <b>Higher</b>  <b>Actual:</b> <b>46 ft.</b>	<table border="0" style="width: 100%;"> <tr> <td style="width: 15%;">CA FID UST:</td> <td></td> </tr> <tr> <td>Facility ID:</td> <td>43002907</td> </tr> <tr> <td>Regulated By:</td> <td>UTNKA</td> </tr> <tr> <td>Regulated ID:</td> <td>00018133</td> </tr> <tr> <td>Cortese Code:</td> <td>Not reported</td> </tr> <tr> <td>SIC Code:</td> <td>Not reported</td> </tr> <tr> <td>Facility Phone:</td> <td>4154931250</td> </tr> <tr> <td>Mail To:</td> <td>Not reported</td> </tr> <tr> <td>Mailing Address:</td> <td>P O BOX</td> </tr> <tr> <td>Mailing Address 2:</td> <td>Not reported</td> </tr> <tr> <td>Mailing City,St,Zip:</td> <td>PALO ALTO 94306</td> </tr> <tr> <td>Contact:</td> <td>Not reported</td> </tr> <tr> <td>Contact Phone:</td> <td>Not reported</td> </tr> <tr> <td>DUNS Number:</td> <td>Not reported</td> </tr> <tr> <td>NPDES Number:</td> <td>Not reported</td> </tr> <tr> <td>EPA ID:</td> <td>Not reported</td> </tr> <tr> <td>Comments:</td> <td>Not reported</td> </tr> <tr> <td>Status:</td> <td>Active</td> </tr> </table>	CA FID UST:		Facility ID:	43002907	Regulated By:	UTNKA	Regulated ID:	00018133	Cortese Code:	Not reported	SIC Code:	Not reported	Facility Phone:	4154931250	Mail To:	Not reported	Mailing Address:	P O BOX	Mailing Address 2:	Not reported	Mailing City,St,Zip:	PALO ALTO 94306	Contact:	Not reported	Contact Phone:	Not reported	DUNS Number:	Not reported	NPDES Number:	Not reported	EPA ID:	Not reported	Comments:	Not reported	Status:	Active
CA FID UST:																																					
Facility ID:	43002907																																				
Regulated By:	UTNKA																																				
Regulated ID:	00018133																																				
Cortese Code:	Not reported																																				
SIC Code:	Not reported																																				
Facility Phone:	4154931250																																				
Mail To:	Not reported																																				
Mailing Address:	P O BOX																																				
Mailing Address 2:	Not reported																																				
Mailing City,St,Zip:	PALO ALTO 94306																																				
Contact:	Not reported																																				
Contact Phone:	Not reported																																				
DUNS Number:	Not reported																																				
NPDES Number:	Not reported																																				
EPA ID:	Not reported																																				
Comments:	Not reported																																				
Status:	Active																																				

<b>EZ1408</b> <b>North</b> <b>1/2-1</b> <b>0.761 mi.</b> <b>4016 ft.</b>	<b>DONAHUE ENVIRONMENTAL PRODUCTS</b> <b>2081 BYRON ST</b> <b>PALO ALTO, CA 94301</b>  <b>Site 1 of 2 in cluster EZ</b>	<b>FINDS</b>	<b>1016344326</b> <b>N/A</b>
--	---	--------------	---------------------------------

<b>Relative:</b> <b>Lower</b>  <b>Actual:</b> <b>22 ft.</b>	<table border="0" style="width: 100%;"> <tr> <td style="width: 15%;">FINDS:</td> <td></td> </tr> <tr> <td>Registry ID:</td> <td>110038274998</td> </tr> <tr> <td>Environmental Interest/Information System</td> <td></td> </tr> <tr> <td>SSTS (Section Seven Tracking System ) evolved from the FIFRA and TSCA Enforcement System (FATES). SSTS tracks the registration of all pesticide-producing establishments and tracks annually the types and amounts of pesticides, active ingredients, and related devices that are produced, sold, or distributed each year.</td> <td></td> </tr> </table>	FINDS:		Registry ID:	110038274998	Environmental Interest/Information System		SSTS (Section Seven Tracking System ) evolved from the FIFRA and TSCA Enforcement System (FATES). SSTS tracks the registration of all pesticide-producing establishments and tracks annually the types and amounts of pesticides, active ingredients, and related devices that are produced, sold, or distributed each year.	
FINDS:									
Registry ID:	110038274998								
Environmental Interest/Information System									
SSTS (Section Seven Tracking System ) evolved from the FIFRA and TSCA Enforcement System (FATES). SSTS tracks the registration of all pesticide-producing establishments and tracks annually the types and amounts of pesticides, active ingredients, and related devices that are produced, sold, or distributed each year.									

[Click this hyperlink](#) while viewing on your computer to access additional FINDS: detail in the EDR Site Report.

<b>EZ1409</b> <b>North</b> <b>1/2-1</b> <b>0.761 mi.</b> <b>4016 ft.</b>	<b>DONAHUE ENVIRONMENTAL PRODUCTS</b> <b>2081 BYRON ST</b> <b>PALO ALTO, CA 94301</b>  <b>Site 2 of 2 in cluster EZ</b>	<b>SSTS</b>	<b>1012005699</b> <b>N/A</b>
--	---	-------------	---------------------------------

<b>Relative:</b> <b>Lower</b>  <b>Actual:</b> <b>22 ft.</b>	<table border="0" style="width: 100%;"> <tr> <td style="width: 15%;">SSTS:</td> <td></td> </tr> <tr> <td>Product:</td> <td>Not reported</td> </tr> <tr> <td>Contact:</td> <td>J. PAUL DONAHUE OWNER P: 650-327-1463</td> </tr> <tr> <td>Status:</td> <td>Not reported</td> </tr> <tr> <td>Registration Number:</td> <td>075744-CA-001</td> </tr> <tr> <td>Report Year:</td> <td>2008</td> </tr> </table>	SSTS:		Product:	Not reported	Contact:	J. PAUL DONAHUE OWNER P: 650-327-1463	Status:	Not reported	Registration Number:	075744-CA-001	Report Year:	2008
SSTS:													
Product:	Not reported												
Contact:	J. PAUL DONAHUE OWNER P: 650-327-1463												
Status:	Not reported												
Registration Number:	075744-CA-001												
Report Year:	2008												

Map ID  
 Direction  
 Distance  
 Elevation

MAP FINDINGS

Site

Database(s)

EDR ID Number  
 EPA ID Number

**DONAHUE ENVIRONMENTAL PRODUCTS (Continued)**

**1012005699**

Permit: Not reported  
 Product Number: Not reported  
 Product Type: Not reported  
 Product Class: Not reported  
 Product Use: Not reported  
 UOM: Not reported  
 Market: Not reported  
 Region: 9  
 Zero product: Yes  
 Pesticide RUP report: Not reported

Product: Not reported  
 Contact: J. PAUL DONAHUE OWNER P: 650-327-1463  
 Status: Not reported  
 Registration Number: 075744-CA-001  
 Report Year: 2009  
 Permit: Not reported  
 Product Number: Not reported  
 Product Type: Not reported  
 Product Class: Not reported  
 Product Use: Not reported  
 UOM: Not reported  
 Market: Not reported  
 Region: Not reported  
 Zero product: Yes  
 Pesticide RUP report: Not reported

**EW1410**  
**WSW**  
**1/2-1**  
**0.762 mi.**  
**4022 ft.**

**MARK HOMAN**  
**1585 COLLEGE AVE**  
**PALO ALTO, CA 94306**  
**Site 2 of 2 in cluster EW**

**CA HAZNET S112968009**  
**N/A**

**Relative:**  
**Higher**  
**Actual:**  
**74 ft.**

HAZNET:  
 envid: S112968009  
 Year: 2008  
 GEPAID: CAC002626911  
 Contact: MARK HOMAN  
 Telephone: 6505258486  
 Mailing Name: Not reported  
 Mailing Address: 4135 WILLMAR DR  
 Mailing City,St,Zip: PALO ALTO, CA 943063836  
 Gen County: Not reported  
 TSD EPA ID: CAD982042475  
 TSD County: Not reported  
 Waste Category: Asbestos containing waste  
 Disposal Method: Landfill Or Surface Impoundment That Will Be Closed As Landfill( To Include On-Site Treatment And/Or Stabilization)  
 Tons: 0.4  
 Cat Decode: Not reported  
 Method Decode: Not reported  
 Facility County: Santa Clara



Map ID  
Direction  
Distance  
Elevation

MAP FINDINGS

Site

Database(s)

EDR ID Number  
EPA ID Number

**PALO ALTO, CITY OF (Continued)**

**1009631424**

Federal land:	No
Incident time:	2230
Incident date:	08/29/1998
Total fatalities:	0
Total injured:	0
Property damage:	200000
Operator thought report was significant:	Null
Hours elapsed till area was safe:	3
Minutes elapsed till area was safe:	30
Date incident reported to NRC:	19980831
Estimated pressure at point and time:	20
Max. Allowable Operating Press. (PSIG):	25
MAOP by test or 49 CFR,sec. 192.619:	CFR 192.619(a)(3)
MAOP established by test:	0
Primary cause of the incident:	OTHER
System where incident occurred:	MAIN
System other comment:	Not reported
Component that failed:	BODY OF PIPE
Component other comment:	Not reported
Material involved in incident:	OTHER
Material other comment:	ABS-SWP
Nominal Pipe Size (diameter) in inches:	2
Pipe wall thickness in inches:	0.132
Pipe material specification:	Not reported
Pipe manufacturer:	Not reported
Year manufactured:	0
Year part was installed:	1961
Location of incident:	WITHIN/UNDER BUILDING
Location other comment:	Not reported
Preparer name and title:	Not reported
Preparer phone:	Not reported
NRC telephonic report #:	Not reported
NRC telephonic report ID:	0
Report received date:	36052
Location of corrosion:	Not reported
Visual description of corrosion:	Not reported
Other visual description:	Not reported
Cause of corrosion:	Not reported
Cause other comment:	Not reported
Pipe coating information:	Not reported
Corroded pipeline cathodically protected:	Null
Year of cathodic protection:	Not reported
Primary cause of incident:	NO DATA
Damage by earth movement:	Not reported
Prior use notification:	Null
Date of notification:	Not reported
Pipeline location marked:	Null
Marking type:	Not reported
Other marking comment:	Not reported
Outside party required:	Null
Cause of construction defect:	Not reported
Description of other components:	Not reported

Map ID  
Direction  
Distance  
Elevation

MAP FINDINGS

Site

Database(s)

EDR ID Number  
EPA ID Number

FB1414  
SE  
1/2-1  
0.764 mi.  
4035 ft.

263 WEST MEADOW  
PALO ALTO, CA 95304  
Site 1 of 2 in cluster FB

CA CHMIRS S110978049  
N/A

Relative:  
Higher

CHMIRS:

Actual:  
37 ft.

OES Incident Number:	10-1116
OES notification:	02/12/2010
OES Date:	Not reported
OES Time:	Not reported
<b>Date Completed:</b>	<b>Not reported</b>
Property Use:	Not reported
Agency Id Number:	Not reported
Agency Incident Number:	Not reported
Time Notified:	Not reported
Time Completed:	Not reported
Surrounding Area:	Not reported
Estimated Temperature:	Not reported
Property Management:	Not reported
More Than Two Substances Involved?:	Not reported
Resp Agncy Personel # Of Decontaminated:	Not reported
Responding Agency Personel # Of Injuries:	Not reported
Responding Agency Personel # Of Fatalities:	Not reported
Others Number Of Decontaminated:	Not reported
Others Number Of Injuries:	Not reported
Others Number Of Fatalities:	Not reported
Vehicle Make/year:	Not reported
Vehicle License Number:	Not reported
Vehicle State:	Not reported
Vehicle Id Number:	Not reported
CA DOT PUC/ICC Number:	Not reported
Company Name:	Not reported
Reporting Officer Name/ID:	Not reported
Report Date:	Not reported
Facility Telephone:	Not reported
Waterway Involved:	Yes
Waterway:	Storm drain
Spill Site:	Residence
Cleanup By:	Reporting Party
Containment:	Not reported
What Happened:	Not reported
Type:	Not reported
Measure:	Gal(s)
Other:	Not reported
Date/Time:	1325
Year:	2010
Agency:	City of Palo Alto Utilities
Incident Date:	2/12/2010
Admin Agency:	Santa Clara County Health Department
Amount:	Not reported
Contained:	Yes
Site Type:	Storm drain
E Date:	Not reported
Substance:	Sewage
Quantity Released:	10
Unknown:	Not reported
Substance #2:	Not reported
Substance #3:	Not reported



Map ID  
 Direction  
 Distance  
 Elevation

MAP FINDINGS

Site

Database(s)

EDR ID Number  
 EPA ID Number

**(Continued)**

**S110978049**

Evacuations:	Not reported
Number of Injuries:	Not reported
Number of Fatalities:	Not reported
#1 Pipeline:	Not reported
#2 Pipeline:	Not reported
#3 Pipeline:	Not reported
#1 Vessel >= 300 Tons:	Not reported
#2 Vessel >= 300 Tons:	Not reported
#3 Vessel >= 300 Tons:	Not reported
Evacs:	Not reported
Injuries:	Not reported
Fatals:	Not reported
Comments:	Not reported
Description:	RP states a blockage in a lateral line caused the release of sewage from a clean out and into a storm drain. Clean up is completed.

**ET1415**  
**SSE**  
**1/2-1**  
**0.765 mi.**  
**4041 ft.**

**RAJAT DEB**  
**890 LA PARA AVE**  
**PALO ALTO, CA 94306**  
**Site 2 of 2 in cluster ET**

**CA HAZNET** **S117295338**  
**N/A**

**Relative:**  
**Higher**  
**Actual:**  
**61 ft.**

HAZNET:  
 envid: S117295338  
 Year: 2013  
 GEPAID: CAC002735472  
 Contact: RAJAT DEB  
 Telephone: 6503871838  
 Mailing Name: Not reported  
 Mailing Address: 890 LA PARA AVE  
 Mailing City,St,Zip: PALO ALTO, CA 943062647  
 Gen County: Santa Clara  
 TSD EPA ID: CAD981382732  
 TSD County: Alameda  
 Waste Category: Not reported  
 Disposal Method: Landfill Or Surface Impoundment That Will Be Closed As Landfill( To Include On-Site Treatment And/Or Stabilization)  
 Tons: 1.2  
 Cat Decode: Not reported  
 Method Decode: Not reported  
 Facility County: Not reported

**1416**  
**NNE**  
**1/2-1**  
**0.767 mi.**  
**4052 ft.**

**BRIAN GONCHER**  
**764 MARION AVE**  
**PALO ALTO, CA 94303**

**CA HAZNET** **S120999654**  
**N/A**

**Relative:**  
**Lower**  
**Actual:**  
**15 ft.**

HAZNET:  
 envid: S120999654  
 Year: 2016  
 GEPAID: CAC002861412  
 Contact: BRIAN GONCHER  
 Telephone: 6504000663  
 Mailing Name: Not reported

Map ID  
Direction  
Distance  
Elevation

MAP FINDINGS

Site

Database(s)

EDR ID Number  
EPA ID Number

**BRIAN GONCHER (Continued)**

**S120999654**

Mailing Address: 764 MARION AVE  
Mailing City,St,Zip: PALO ALTO, CA 94303  
Gen County: Santa Clara  
TSD EPA ID: CAD982042475  
TSD County: Solano  
Waste Category: Asbestos containing waste  
Disposal Method: Landfill Or Surface Impoundment That Will Be Closed As Landfill( To Include On-Site Treatment And/Or Stabilization)  
Tons: 0.23  
Cat Decode: Asbestos containing waste  
Method Decode: Landfill Or Surface Impoundment That Will Be Closed As Landfill( To Include On-Site Treatment And/Or Stabilization)  
Facility County: Santa Clara

1417  
SE  
1/2-1  
0.768 mi.  
4053 ft.

**JOAN SEMERIA**  
**674 FLORALES DR**  
**PALO ALTO, CA 94306**

**CA HAZNET S113778560**  
**N/A**

**Relative:**  
**Higher**  
**Actual:**  
**51 ft.**

HAZNET:  
envid: S113778560  
Year: 2012  
GEPaid: CAC002692144  
Contact: JOAN SEMERIA  
Telephone: 6508131210  
Mailing Name: Not reported  
Mailing Address: 674 FLORALES DR  
Mailing City,St,Zip: PALO ALTO, CA 94306  
Gen County: Santa Clara  
TSD EPA ID: CAD981382732  
TSD County: Alameda  
Waste Category: Not reported  
Disposal Method: Landfill Or Surface Impoundment That Will Be Closed As Landfill( To Include On-Site Treatment And/Or Stabilization)  
Tons: 0.4  
Cat Decode: Not reported  
Method Decode: Not reported  
Facility County: Santa Clara

1418  
NNE  
1/2-1  
0.768 mi.  
4054 ft.

**RONALDO AMA**  
**723 GARLAND DR**  
**PALO ALTO, CA 94303**

**CA HAZNET S117294531**  
**N/A**

**Relative:**  
**Lower**  
**Actual:**  
**17 ft.**

HAZNET:  
envid: S117294531  
Year: 2013  
GEPaid: CAC002734263  
Contact: RONALDO AMA  
Telephone: 6507344384  
Mailing Name: Not reported  
Mailing Address: 723 GARLAND DR  
Mailing City,St,Zip: PALO ALTO, CA 943033604  
Gen County: Santa Clara

Map ID  
Direction  
Distance  
Elevation

MAP FINDINGS

Site

Database(s)

EDR ID Number  
EPA ID Number

**RONALDO AMA (Continued)**

**S117294531**

TSD EPA ID: CAD981382732  
TSD County: Alameda  
Waste Category: Not reported  
Disposal Method: Landfill Or Surface Impoundment That Will Be Closed As Landfill( To Include On-Site Treatment And/Or Stabilization)  
Tons: 0.4  
Cat Decode: Not reported  
Method Decode: Not reported  
Facility County: Not reported

**FC1419**  
**SSW**  
**1/2-1**  
**0.768 mi.**  
**4057 ft.**  
**Relative:**  
**Higher**  
**Actual:**  
**124 ft.**

**LOCKHEED MISSILES**  
**3251 HANOVER ST BLDG. 204**  
**PALO ALTO, CA**  
**Site 1 of 19 in cluster FC**

**CA RGA LUST** **S114644678**  
**N/A**

RGA LUST: 2003 LOCKHEED MISSILES 3251 HANOVER ST BLDG. 204

**FC1420**  
**SSW**  
**1/2-1**  
**0.768 mi.**  
**4057 ft.**  
**Relative:**  
**Higher**  
**Actual:**  
**124 ft.**

**LOCKHEED HANOVER**  
**3251 HANOVER STREET**  
**PALO ALTO, CA 94304**  
**Site 2 of 19 in cluster FC**

**FINDS** **1023370372**  
**N/A**

FINDS:  
Registry ID: 110066681861

Environmental Interest/Information System  
STATE MASTER

[Click this hyperlink](#) while viewing on your computer to access additional FINDS: detail in the EDR Site Report.

**FC1421**  
**SSW**  
**1/2-1**  
**0.768 mi.**  
**4057 ft.**  
**Relative:**  
**Higher**  
**Actual:**  
**124 ft.**

**LOCKHEED MARTIN CORPORATION, MISSILES & SPACE**  
**3251 HANOVER ST.**  
**PALO ALTO, CA 94304**  
**Site 3 of 19 in cluster FC**

**FINDS** **1016055247**  
**ECHO** **N/A**

FINDS:  
Registry ID: 110000844285

Environmental Interest/Information System  
California Hazardous Waste Tracking System - Datamart (HWTS-DATAMART) provides California with information on hazardous waste shipments for generators, transporters, and treatment, storage, and disposal facilities.

US EPA TRIS (Toxics Release Inventory System) contains information from facilities on the amounts of over 300 listed toxic chemicals that these facilities release directly to air, water, land, or that are

Map ID  
 Direction  
 Distance  
 Elevation

MAP FINDINGS

Site

Database(s)

EDR ID Number  
 EPA ID Number

**LOCKHEED MARTIN CORPORATION, MISSILES & SPACE (Continued)**

**1016055247**

transported off-site.

RCRAInfo is a national information system that supports the Resource Conservation and Recovery Act (RCRA) program through the tracking of events and activities related to facilities that generate, transport, and treat, store, or dispose of hazardous waste. RCRAInfo allows RCRA program staff to track the notification, permit, compliance, and corrective action activities required under RCRA.

HAZARDOUS AIR POLLUTANT MAJOR

HAZARDOUS WASTE BIENNIAL REPORTER

[Click this hyperlink](#) while viewing on your computer to access additional FINDS: detail in the EDR Site Report.

**ECHO:**

Envid: 1016055247  
 Registry ID: 110000844285  
 DFR URL: <http://echo.epa.gov/detailed-facility-report?fid=110000844285>

**FC1422**  
**SSW**  
**1/2-1**  
**0.768 mi.**  
**4057 ft.**  
**Relative:**  
**Higher**  
**Actual:**  
**124 ft.**

**LOCKHEED MARTIN SSC-F2**  
**3251 HANOVER ST**  
**PALO ALTO, CA 94304**  
**Site 4 of 19 in cluster FC**

**FINDS 1023314090**  
**N/A**

**FINDS:**

Registry ID: 110066071404

Environmental Interest/Information System  
 STATE MASTER

[Click this hyperlink](#) while viewing on your computer to access additional FINDS: detail in the EDR Site Report.

**FC1423**  
**SSW**  
**1/2-1**  
**0.768 mi.**  
**4057 ft.**  
**Relative:**  
**Higher**  
**Actual:**  
**124 ft.**

**LMSSC ATC B201 214**  
**3251 HANOVER ST**  
**PALO ALTO, CA 94304**  
**Site 5 of 19 in cluster FC**

**CA CIWQS S121651611**  
**N/A**

**CIWQS:**

Agency: Lockheed Martin Space Systems Co  
 Agency Address: 1111 Lockheed Martin Way O 9K2S B157, Sunnyvale, CA 94089  
 Place/Project Type: Construction - Industrial  
 SIC/NAICS: Not reported  
 Region: 2  
 Program: CONSTW  
 Regulatory Measure Status: Terminated  
 Regulatory Measure Type: Storm water construction  
 Order Number: 99-08DW  
 WDID: 2 43C354985

Map ID  
Direction  
Distance  
Elevation

MAP FINDINGS

Site

Database(s)

EDR ID Number  
EPA ID Number

**LMSSC ATC B201 214 (Continued)**

**S121651611**

NPDES Number: CAS000002  
Adoption Date: Not reported  
Effective Date: 04/01/2009  
Termination Date: 06/25/2010  
Expiration/Review Date: Not reported  
Design Flow: Not reported  
Major/Minor: Not reported  
Complexity: Not reported  
TTWQ: Not reported  
Enforcement Actions within 5 years: 0  
Violations within 5 years: 0  
Latitude: Not reported  
Longitude: Not reported

**FC1424  
SSW  
1/2-1  
0.768 mi.  
4057 ft.**

**LOCKHEED MARTIN SSC-F2 B/202  
3251 HANOVER ST  
PALO ALTO, CA 94304**

**CA CUPA Listings S120049970  
N/A**

**Site 6 of 19 in cluster FC**

**Relative:  
Higher  
Actual:  
124 ft.**

CUPA SANTA CLARA:  
Region: SANTA CLARA  
PE#: Not reported  
Program Description: HW GENERATOR-ADDITIONAL CONTIG FAC (RCRA LQG)  
Latitude: 37.41185  
Longitude: -122.14468  
Record ID: PR0425855  
Facility ID: FA0262587  
  
Region: SANTA CLARA  
PE#: Not reported  
Program Description: HW GENERATOR-ADDITIONAL CONTIG FAC (RCRA LQG)  
Latitude: 37.41373  
Longitude: -122.14273  
Record ID: PR0425861  
Facility ID: FA0283806

**FC1425  
SSW  
1/2-1  
0.768 mi.  
4057 ft.**

**LOCKHEED MARTIN SSC-F2  
3251 HANOVER ST  
PALO ALTO, CA 94304**

**CA AST A100421894  
N/A**

**Site 7 of 19 in cluster FC**

**Relative:  
Higher  
Actual:  
124 ft.**

AST:  
Certified Unified Program Agencies: Not reported  
Owner: Lockheed Martin Corporation  
Total Gallons: Not reported  
CERSID: 10197427  
Facility ID: Not reported  
Business Name: Lockheed Martin Corporation  
Phone: 408-756-2798  
Fax: 408 742-0504  
Mailing Address: 1111 Lockheed Martin Way B/157 O/2251S  
Mailing Address City: Sunnyvale  
Mailing Address State: CA  
Mailing Address Zip Code: 94089

Map ID  
 Direction  
 Distance  
 Elevation

MAP FINDINGS

Site

Database(s)

EDR ID Number  
 EPA ID Number

**LOCKHEED MARTIN SSC-F2 (Continued)**

**A100421894**

Operator Name: Larry C. Austin  
 Operator Phone: 267-994-1674  
 Owner Phone: (301) 897-6000  
 Owner Mail Address: 6801 Rockledge Drive  
 Owner State: MD  
 Owner Zip Code: 20817  
 Owner Country: United States  
 Property Owner Name: Lockheed Martin Corporation  
 Property Owner Phone: (301) 897-6000  
 Property Owner Mailing Address: 6801 Rockledge Drive  
 Property Owner City: Bethesda  
 Property Owner Stat : MD  
 Property Owner Zip Code: 20817  
 Property Owner Country: United States  
 EPAID: CAD009129354

**FC1426**  
**SSW**  
**1/2-1**  
**0.768 mi.**  
**4057 ft.**

**LOCKHEED MISSILES & SPACE**  
**3251 HANOVER ST**  
**PALO ALTO, CA**

**CA RGA LUST S114644676**  
**N/A**

**Site 8 of 19 in cluster FC**

**Relative:**  
**Higher**  
**Actual:**  
**124 ft.**

RGA LUST:

1998	LOCKHEED MISSILES & SPACE	3251 HANOVER ST
1997	LOCKHEED MISSILES & SPACE	3251 HANOVER ST
1996	LOCKHEED MISSILES & SPACE	3251 HANOVER ST
1995	LOCKHEED MISSILES & SPACE	3251 HANOVER ST
1994	LOCKHEED MISSILES & SPACE	3251 HANOVER ST

**FC1427**  
**SSW**  
**1/2-1**  
**0.768 mi.**  
**4057 ft.**

**LOCKHEED MARTIN SSC-F2 B/206**  
**3251 HANOVER ST B-206**  
**PALO ALTO, CA 94304**

**CA CUPA Listings S120049969**  
**N/A**

**Site 9 of 19 in cluster FC**

**Relative:**  
**Higher**  
**Actual:**  
**124 ft.**

CUPA SANTA CLARA:

Region:	SANTA CLARA
PE#:	Not reported
Program Description:	HW GENERATOR-ADDITIONAL CONTIG FAC (RCRA LQG)
Latitude:	37.41373
Longitude:	-122.14273
Record ID:	PR0425859
Facility ID:	FA0283811

**FC1428**  
**SSW**  
**1/2-1**  
**0.768 mi.**  
**4057 ft.**

**LOCKHEED MISSILE & SPACE COMPANY**  
**3251 HANOVER ST**  
**PALO ALTO, CA**

**CA RGA LUST S114644667**  
**N/A**

**Site 10 of 19 in cluster FC**

**Relative:**  
**Higher**  
**Actual:**  
**124 ft.**

RGA LUST:

2002	LOCKHEED MISSILE & SPACE COMPANY	3251 HANOVER ST
2001	LOCKHEED MISSILE & SPACE COMPANY	3251 HANOVER ST



Map ID  
Direction  
Distance  
Elevation

MAP FINDINGS

Site

Database(s)

EDR ID Number  
EPA ID Number

**LOCKHEED MARTIN SPACE SYSTEM (Continued)**

**1000270343**

cleanup of a spill, into or on any land or water, of acutely hazardous waste during any calendar month; or generates 1 kg or less of acutely hazardous waste during any calendar month, and accumulates more than 1 kg of acutely hazardous waste at any time; or generates 100 kg or less of any residue or contaminated soil, waste or other debris resulting from the cleanup of a spill, into or on any land or water, of acutely hazardous waste during any calendar month, and accumulates more than 100 kg of that material at any time

Owner/Operator Summary:

Owner/operator name: STANFORD MANAGEMENT COMPANY  
Owner/operator address: SAND HILL ROAD  
MENLO PARK, CA 94025  
Owner/operator country: US  
Owner/operator telephone: 650-926-0200  
Owner/operator email: Not reported  
Owner/operator fax: Not reported  
Owner/operator extension: Not reported  
Legal status: Private  
Owner/Operator Type: Owner  
Owner/Op start date: 12/23/1956  
Owner/Op end date: Not reported

Owner/operator name: LOCKHEED MARTIN SPACE SYSTEM  
Owner/operator address: Not reported  
Not reported  
Owner/operator country: Not reported  
Owner/operator telephone: Not reported  
Owner/operator email: Not reported  
Owner/operator fax: Not reported  
Owner/operator extension: Not reported  
Legal status: Private  
Owner/Operator Type: Operator  
Owner/Op start date: 12/23/1956  
Owner/Op end date: Not reported

Handler Activities Summary:

U.S. importer of hazardous waste: No  
Mixed waste (haz. and radioactive): No  
Recycler of hazardous waste: No  
Transporter of hazardous waste: No  
Treater, storer or disposer of HW: No  
Underground injection activity: No  
On-site burner exemption: No  
Furnace exemption: No  
Used oil fuel burner: No  
Used oil processor: No  
Used oil refiner: No  
Used oil fuel marketer to burner: No  
Used oil Specification marketer: No  
Used oil transfer facility: No  
Used oil transporter: No

. Waste code: 121  
. Waste name: Alkaline solution (pH >12.5) with metals (antimony, arsenic, barium, beryllium, cadmium, chromium, cobalt, copper, lead, mercury,



Map ID  
Direction  
Distance  
Elevation

MAP FINDINGS

Site

Database(s)

EDR ID Number  
EPA ID Number

**LOCKHEED MARTIN SPACE SYSTEM (Continued)**

**1000270343**

molybdenum, nickel, selenium, silver, thallium, vanadium, and zinc)

- . Waste code: 181
- . Waste name: Other inorganic solid waste
  
- . Waste code: 214
- . Waste name: Unspecified solvent mixture
  
- . Waste code: 331
- . Waste name: Off-specification, aged, or surplus organics
  
- . Waste code: 343
- . Waste name: Unspecified organic liquid mixture
  
- . Waste code: 352
- . Waste name: Other organic solids
  
- . Waste code: 551
- . Waste name: Laboratory waste chemicals
  
- . Waste code: 791
- . Waste name: Liquids with pH < 2
  
- . Waste code: 792
- . Waste name: Liquids with pH < 2 with metals
  
- . Waste code: 801
- . Waste name: Waste potentially containing dioxins
  
- . Waste code: D001
- . Waste name: IGNITABLE HAZARDOUS WASTES ARE THOSE WASTES WHICH HAVE A FLASHPOINT OF LESS THAN 140 DEGREES FAHRENHEIT AS DETERMINED BY A PENSKEY-MARTENS CLOSED CUP FLASH POINT TESTER. ANOTHER METHOD OF DETERMINING THE FLASH POINT OF A WASTE IS TO REVIEW THE MATERIAL SAFETY DATA SHEET, WHICH CAN BE OBTAINED FROM THE MANUFACTURER OR DISTRIBUTOR OF THE MATERIAL. LACQUER THINNER IS AN EXAMPLE OF A COMMONLY USED SOLVENT WHICH WOULD BE CONSIDERED AS IGNITABLE HAZARDOUS WASTE.
  
- . Waste code: D002
- . Waste name: A WASTE WHICH HAS A PH OF LESS THAN 2 OR GREATER THAN 12.5 IS CONSIDERED TO BE A CORROSIVE HAZARDOUS WASTE. SODIUM HYDROXIDE, A CAUSTIC SOLUTION WITH A HIGH PH, IS OFTEN USED BY INDUSTRIES TO CLEAN OR DEGREASE PARTS. HYDROCHLORIC ACID, A SOLUTION WITH A LOW PH, IS USED BY MANY INDUSTRIES TO CLEAN METAL PARTS PRIOR TO PAINTING. WHEN THESE CAUSTIC OR ACID SOLUTIONS BECOME CONTAMINATED AND MUST BE DISPOSED, THE WASTE WOULD BE A CORROSIVE HAZARDOUS WASTE.
  
- . Waste code: D006
- . Waste name: CADMIUM
  
- . Waste code: D007
- . Waste name: CHROMIUM
  
- . Waste code: D008
- . Waste name: LEAD
  
- . Waste code: D009

Map ID  
Direction  
Distance  
Elevation

MAP FINDINGS

Site

Database(s)

EDR ID Number  
EPA ID Number

**LOCKHEED MARTIN SPACE SYSTEM (Continued)**

**1000270343**

- . Waste name: MERCURY
- . Waste code: D035
- . Waste name: METHYL ETHYL KETONE
- . Waste code: F003
- . Waste name: THE FOLLOWING SPENT NON-HALOGENATED SOLVENTS: XYLENE, ACETONE, ETHYL ACETATE, ETHYL BENZENE, ETHYL ETHER, METHYL ISOBUTYL KETONE, N-BUTYL ALCOHOL, CYCLOHEXANONE, AND METHANOL; ALL SPENT SOLVENT MIXTURES/BLENDS CONTAINING, BEFORE USE, ONLY THE ABOVE SPENT NON-HALOGENATED SOLVENTS; AND ALL SPENT SOLVENT MIXTURES/BLENDS CONTAINING, BEFORE USE, ONE OR MORE OF THE ABOVE NON-HALOGENATED SOLVENTS, AND, A TOTAL OF TEN PERCENT OR MORE (BY VOLUME) OF ONE OR MORE OF THOSE SOLVENTS LISTED IN F001, F002, F004, AND F005, AND STILL BOTTOMS FROM THE RECOVERY OF THESE SPENT SOLVENTS AND SPENT SOLVENT MIXTURES.
- . Waste code: F005
- . Waste name: THE FOLLOWING SPENT NON-HALOGENATED SOLVENTS: TOLUENE, METHYL ETHYL KETONE, CARBON DISULFIDE, ISOBUTANOL, PYRIDINE, BENZENE, 2-ETHOXYETHANOL, AND 2-NITROPROPANE; ALL SPENT SOLVENT MIXTURES/BLENDS CONTAINING, BEFORE USE, A TOTAL OF TEN PERCENT OR MORE (BY VOLUME) OF ONE OR MORE OF THE ABOVE NON-HALOGENATED SOLVENTS OR THOSE SOLVENTS LISTED IN F001, F002, OR F004; AND STILL BOTTOMS FROM THE RECOVERY OF THESE SPENT SOLVENTS AND SPENT SOLVENT MIXTURES.
- . Waste code: P015
- . Waste name: BERYLLIUM
- . Waste code: U002
- . Waste name: ACETONE (I)

Historical Generators:

Date form received by agency: 03/01/2014  
Site name: LOCKHEED MARTIN SPACE SYSTEMS COMPANY  
Classification: Large Quantity Generator

- . Waste code: D001
- . Waste name: IGNITABLE HAZARDOUS WASTES ARE THOSE WASTES WHICH HAVE A FLASHPOINT OF LESS THAN 140 DEGREES FAHRENHEIT AS DETERMINED BY A PENSKY-MARTENS CLOSED CUP FLASH POINT TESTER. ANOTHER METHOD OF DETERMINING THE FLASH POINT OF A WASTE IS TO REVIEW THE MATERIAL SAFETY DATA SHEET, WHICH CAN BE OBTAINED FROM THE MANUFACTURER OR DISTRIBUTOR OF THE MATERIAL. LACQUER THINNER IS AN EXAMPLE OF A COMMONLY USED SOLVENT WHICH WOULD BE CONSIDERED AS IGNITABLE HAZARDOUS WASTE.
- . Waste code: D002
- . Waste name: A WASTE WHICH HAS A PH OF LESS THAN 2 OR GREATER THAN 12.5 IS CONSIDERED TO BE A CORROSIVE HAZARDOUS WASTE. SODIUM HYDROXIDE, A CAUSTIC SOLUTION WITH A HIGH PH, IS OFTEN USED BY INDUSTRIES TO CLEAN OR DEGREASE PARTS. HYDROCHLORIC ACID, A SOLUTION WITH A LOW PH, IS USED BY MANY INDUSTRIES TO CLEAN METAL PARTS PRIOR TO PAINTING. WHEN THESE CAUSTIC OR ACID SOLUTIONS BECOME CONTAMINATED AND MUST BE DISPOSED, THE WASTE WOULD BE A CORROSIVE HAZARDOUS WASTE.
- . Waste code: D003
- . Waste name: A MATERIAL IS CONSIDERED TO BE A REACTIVE HAZARDOUS WASTE IF IT IS

Map ID  
Direction  
Distance  
Elevation

MAP FINDINGS

Site

Database(s)

EDR ID Number  
EPA ID Number

**LOCKHEED MARTIN SPACE SYSTEM (Continued)**

**1000270343**

NORMALLY UNSTABLE, REACTS VIOLENTLY WITH WATER, GENERATES TOXIC GASES WHEN EXPOSED TO WATER OR CORROSIVE MATERIALS, OR IF IT IS CAPABLE OF DETONATION OR EXPLOSION WHEN EXPOSED TO HEAT OR A FLAME. ONE EXAMPLE OF SUCH WASTE WOULD BY WASTE GUNPOWDER.

. Waste code: D004  
. Waste name: ARSENIC

. Waste code: D005  
. Waste name: BARIUM

. Waste code: D006  
. Waste name: CADMIUM

. Waste code: D007  
. Waste name: CHROMIUM

. Waste code: D008  
. Waste name: LEAD

. Waste code: D009  
. Waste name: MERCURY

. Waste code: D011  
. Waste name: SILVER

. Waste code: D018  
. Waste name: BENZENE

. Waste code: D019  
. Waste name: CARBON TETRACHLORIDE

. Waste code: D022  
. Waste name: CHLOROFORM

. Waste code: D024  
. Waste name: M-CRESOL

. Waste code: D035  
. Waste name: METHYL ETHYL KETONE

. Waste code: D036  
. Waste name: NITROBENZENE

. Waste code: D039  
. Waste name: TETRACHLOROETHYLENE

. Waste code: D040  
. Waste name: TRICHLOROETHYLENE

. Waste code: F002  
. Waste name: THE FOLLOWING SPENT HALOGENATED SOLVENTS: TETRACHLOROETHYLENE, METHYLENE CHLORIDE, TRICHLOROETHYLENE, 1,1,1-TRICHLOROETHANE, CHLOROBENZENE, 1,1,2-TRICHLORO-1,2,2-TRIFLUOROETHANE, ORTHO-DICHLOROBENZENE, TRICHLOROFLUOROMETHANE, AND 1,1,2-TRICHLOROETHANE; ALL SPENT SOLVENT MIXTURES/BLENDS CONTAINING, BEFORE USE, A TOTAL OF TEN PERCENT OR MORE (BY VOLUME) OF ONE OR MORE

Map ID  
Direction  
Distance  
Elevation

MAP FINDINGS

Site

Database(s)

EDR ID Number  
EPA ID Number

**LOCKHEED MARTIN SPACE SYSTEM (Continued)**

**1000270343**

OF THE ABOVE HALOGENATED SOLVENTS OR THOSE LISTED IN F001, F004, OR F005, AND STILL BOTTOMS FROM THE RECOVERY OF THESE SPENT SOLVENTS AND SPENT SOLVENT MIXTURES.

- . Waste code: F003
- . Waste name: THE FOLLOWING SPENT NON-HALOGENATED SOLVENTS: XYLENE, ACETONE, ETHYL ACETATE, ETHYL BENZENE, ETHYL ETHER, METHYL ISOBUTYL KETONE, N-BUTYL ALCOHOL, CYCLOHEXANONE, AND METHANOL; ALL SPENT SOLVENT MIXTURES/BLENDS CONTAINING, BEFORE USE, ONLY THE ABOVE SPENT NON-HALOGENATED SOLVENTS; AND ALL SPENT SOLVENT MIXTURES/BLENDS CONTAINING, BEFORE USE, ONE OR MORE OF THE ABOVE NON-HALOGENATED SOLVENTS, AND, A TOTAL OF TEN PERCENT OR MORE (BY VOLUME) OF ONE OR MORE OF THOSE SOLVENTS LISTED IN F001, F002, F004, AND F005, AND STILL BOTTOMS FROM THE RECOVERY OF THESE SPENT SOLVENTS AND SPENT SOLVENT MIXTURES.
  
- . Waste code: F005
- . Waste name: THE FOLLOWING SPENT NON-HALOGENATED SOLVENTS: TOLUENE, METHYL ETHYL KETONE, CARBON DISULFIDE, ISOBUTANOL, PYRIDINE, BENZENE, 2-ETHOXYETHANOL, AND 2-NITROPROPANE; ALL SPENT SOLVENT MIXTURES/BLENDS CONTAINING, BEFORE USE, A TOTAL OF TEN PERCENT OR MORE (BY VOLUME) OF ONE OR MORE OF THE ABOVE NON-HALOGENATED SOLVENTS OR THOSE SOLVENTS LISTED IN F001, F002, OR F004; AND STILL BOTTOMS FROM THE RECOVERY OF THESE SPENT SOLVENTS AND SPENT SOLVENT MIXTURES.
  
- . Waste code: LABP
- . Waste name: LAB PACK
  
- . Waste code: P022
- . Waste name: CARBON DISULFIDE
  
- . Waste code: P029
- . Waste name: COPPER CYANIDE
  
- . Waste code: P068
- . Waste name: HYDRAZINE, METHYL-
  
- . Waste code: P087
- . Waste name: OSMIUM OXIDE OSO4, (T-4)-
  
- . Waste code: P106
- . Waste name: SODIUM CYANIDE
  
- . Waste code: U001
- . Waste name: ACETALDEHYDE (I)
  
- . Waste code: U002
- . Waste name: ACETONE (I)
  
- . Waste code: U003
- . Waste name: ACETONITRILE (I,T)
  
- . Waste code: U012
- . Waste name: ANILINE (I,T)
  
- . Waste code: U044
- . Waste name: CHLOROFORM

Map ID  
Direction  
Distance  
Elevation

MAP FINDINGS

Site

Database(s)

EDR ID Number  
EPA ID Number

**LOCKHEED MARTIN SPACE SYSTEM (Continued)**

**1000270343**

- . Waste code: U045
- . Waste name: METHANE, CHLORO- (I, T)
  
- . Waste code: U057
- . Waste name: CYCLOHEXANONE (I)
  
- . Waste code: U080
- . Waste name: METHANE, DICHLORO-
  
- . Waste code: U108
- . Waste name: 1,4-DIETHYLENEOXIDE
  
- . Waste code: U133
- . Waste name: HYDRAZINE (R,T)
  
- . Waste code: U138
- . Waste name: METHANE, IODO-
  
- . Waste code: U201
- . Waste name: 1,3-BENZENEDIOL
  
- . Waste code: U211
- . Waste name: CARBON TETRACHLORIDE
  
- . Waste code: U213
- . Waste name: FURAN, TETRAHYDRO-(I)

Date form received by agency: 09/30/2010

Site name: LOCKHEED MARTIN SPACE SYSTEMS COMPANY

Classification: Large Quantity Generator

- . Waste code: D001
- . Waste name: IGNITABLE HAZARDOUS WASTES ARE THOSE WASTES WHICH HAVE A FLASHPOINT OF LESS THAN 140 DEGREES FAHRENHEIT AS DETERMINED BY A PENSKEY-MARTENS CLOSED CUP FLASH POINT TESTER. ANOTHER METHOD OF DETERMINING THE FLASH POINT OF A WASTE IS TO REVIEW THE MATERIAL SAFETY DATA SHEET, WHICH CAN BE OBTAINED FROM THE MANUFACTURER OR DISTRIBUTOR OF THE MATERIAL. LACQUER THINNER IS AN EXAMPLE OF A COMMONLY USED SOLVENT WHICH WOULD BE CONSIDERED AS IGNITABLE HAZARDOUS WASTE.
  
- . Waste code: D002
- . Waste name: A WASTE WHICH HAS A PH OF LESS THAN 2 OR GREATER THAN 12.5 IS CONSIDERED TO BE A CORROSIVE HAZARDOUS WASTE. SODIUM HYDROXIDE, A CAUSTIC SOLUTION WITH A HIGH PH, IS OFTEN USED BY INDUSTRIES TO CLEAN OR DEGREASE PARTS. HYDROCHLORIC ACID, A SOLUTION WITH A LOW PH, IS USED BY MANY INDUSTRIES TO CLEAN METAL PARTS PRIOR TO PAINTING. WHEN THESE CAUSTIC OR ACID SOLUTIONS BECOME CONTAMINATED AND MUST BE DISPOSED, THE WASTE WOULD BE A CORROSIVE HAZARDOUS WASTE.
  
- . Waste code: D003
- . Waste name: A MATERIAL IS CONSIDERED TO BE A REACTIVE HAZARDOUS WASTE IF IT IS NORMALLY UNSTABLE, REACTS VIOLENTLY WITH WATER, GENERATES TOXIC GASES WHEN EXPOSED TO WATER OR CORROSIVE MATERIALS, OR IF IT IS CAPABLE OF DETONATION OR EXPLOSION WHEN EXPOSED TO HEAT OR A FLAME. ONE EXAMPLE OF SUCH WASTE WOULD BY WASTE GUNPOWDER.
  
- . Waste code: D005

Map ID  
Direction  
Distance  
Elevation

MAP FINDINGS

Site

Database(s)

EDR ID Number  
EPA ID Number

**LOCKHEED MARTIN SPACE SYSTEM (Continued)**

**1000270343**

. Waste name:	BARIUM
. Waste code:	D006
. Waste name:	CADMIUM
. Waste code:	D007
. Waste name:	CHROMIUM
. Waste code:	D008
. Waste name:	LEAD
. Waste code:	D009
. Waste name:	MERCURY
. Waste code:	D010
. Waste name:	SELENIUM
. Waste code:	D011
. Waste name:	SILVER
. Waste code:	D018
. Waste name:	BENZENE
. Waste code:	D026
. Waste name:	CRESOL
. Waste code:	D035
. Waste name:	METHYL ETHYL KETONE
. Waste code:	D036
. Waste name:	NITROBENZENE
. Waste code:	D039
. Waste name:	TETRACHLOROETHYLENE
. Waste code:	D040
. Waste name:	TRICHLOROETHYLENE
. Waste code:	F001
. Waste name:	THE FOLLOWING SPENT HALOGENATED SOLVENTS USED IN DEGREASING: TETRACHLOROETHYLENE, TRICHLOROETHYLENE, METHYLENE CHLORIDE, 1,1,1-TRICHLOROETHANE, CARBON TETRACHLORIDE, AND CHLORINATED FLUOROCARBONS; ALL SPENT SOLVENT MIXTURES/BLENDS USED IN DEGREASING CONTAINING, BEFORE USE, A TOTAL OF TEN PERCENT OR MORE (BY VOLUME) OF ONE OR MORE OF THE ABOVE HALOGENATED SOLVENTS OR THOSE SOLVENTS LISTED IN F002, F004, AND F005, AND STILL BOTTOMS FROM THE RECOVERY OF THESE SPENT SOLVENTS AND SPENT SOLVENT MIXTURES.
. Waste code:	F003
. Waste name:	THE FOLLOWING SPENT NON-HALOGENATED SOLVENTS: XYLENE, ACETONE, ETHYL ACETATE, ETHYL BENZENE, ETHYL ETHER, METHYL ISOBUTYL KETONE, N-BUTYL ALCOHOL, CYCLOHEXANONE, AND METHANOL; ALL SPENT SOLVENT MIXTURES/BLENDS CONTAINING, BEFORE USE, ONLY THE ABOVE SPENT NON-HALOGENATED SOLVENTS; AND ALL SPENT SOLVENT MIXTURES/BLENDS CONTAINING, BEFORE USE, ONE OR MORE OF THE ABOVE NON-HALOGENATED SOLVENTS, AND, A TOTAL OF TEN PERCENT OR MORE (BY VOLUME) OF ONE OR MORE OF THOSE SOLVENTS LISTED IN F001, F002, F004, AND F005, AND STILL

Map ID  
Direction  
Distance  
Elevation

MAP FINDINGS

Site

Database(s)

EDR ID Number  
EPA ID Number

**LOCKHEED MARTIN SPACE SYSTEM (Continued)**

**1000270343**

BOTTOMS FROM THE RECOVERY OF THESE SPENT SOLVENTS AND SPENT SOLVENT MIXTURES.

- . Waste code: F005
- . Waste name: THE FOLLOWING SPENT NON-HALOGENATED SOLVENTS: TOLUENE, METHYL ETHYL KETONE, CARBON DISULFIDE, ISOBUTANOL, PYRIDINE, BENZENE, 2-ETHOXYETHANOL, AND 2-NITROPROPANE; ALL SPENT SOLVENT MIXTURES/BLENDS CONTAINING, BEFORE USE, A TOTAL OF TEN PERCENT OR MORE (BY VOLUME) OF ONE OR MORE OF THE ABOVE NON-HALOGENATED SOLVENTS OR THOSE SOLVENTS LISTED IN F001, F002, OR F004; AND STILL BOTTOMS FROM THE RECOVERY OF THESE SPENT SOLVENTS AND SPENT SOLVENT MIXTURES.
  
- . Waste code: P022
- . Waste name: CARBON DISULFIDE
  
- . Waste code: U002
- . Waste name: ACETONE (I)
  
- . Waste code: U080
- . Waste name: METHANE, DICHLORO-
  
- . Waste code: U154
- . Waste name: METHANOL (I)
  
- . Waste code: U159
- . Waste name: 2-BUTANONE (I,T)
  
- . Waste code: U220
- . Waste name: BENZENE, METHYL-
  
- . Waste code: U239
- . Waste name: BENZENE, DIMETHYL- (I,T)

Date form received by agency: 02/21/2008

Site name: LOCKHEED MARTIN SPACE SYSTEMS COMPANY

Classification: Large Quantity Generator

- . Waste code: D001
- . Waste name: IGNITABLE HAZARDOUS WASTES ARE THOSE WASTES WHICH HAVE A FLASHPOINT OF LESS THAN 140 DEGREES FAHRENHEIT AS DETERMINED BY A PENSKY-MARTENS CLOSED CUP FLASH POINT TESTER. ANOTHER METHOD OF DETERMINING THE FLASH POINT OF A WASTE IS TO REVIEW THE MATERIAL SAFETY DATA SHEET, WHICH CAN BE OBTAINED FROM THE MANUFACTURER OR DISTRIBUTOR OF THE MATERIAL. LACQUER THINNER IS AN EXAMPLE OF A COMMONLY USED SOLVENT WHICH WOULD BE CONSIDERED AS IGNITABLE HAZARDOUS WASTE.
  
- . Waste code: D002
- . Waste name: A WASTE WHICH HAS A PH OF LESS THAN 2 OR GREATER THAN 12.5 IS CONSIDERED TO BE A CORROSIVE HAZARDOUS WASTE. SODIUM HYDROXIDE, A CAUSTIC SOLUTION WITH A HIGH PH, IS OFTEN USED BY INDUSTRIES TO CLEAN OR DEGREASE PARTS. HYDROCHLORIC ACID, A SOLUTION WITH A LOW PH, IS USED BY MANY INDUSTRIES TO CLEAN METAL PARTS PRIOR TO PAINTING. WHEN THESE CAUSTIC OR ACID SOLUTIONS BECOME CONTAMINATED AND MUST BE DISPOSED, THE WASTE WOULD BE A CORROSIVE HAZARDOUS WASTE.
  
- . Waste code: D003
- . Waste name: A MATERIAL IS CONSIDERED TO BE A REACTIVE HAZARDOUS WASTE IF IT IS

Map ID  
Direction  
Distance  
Elevation

MAP FINDINGS

Site

Database(s)

EDR ID Number  
EPA ID Number

**LOCKHEED MARTIN SPACE SYSTEM (Continued)**

**1000270343**

NORMALLY UNSTABLE, REACTS VIOLENTLY WITH WATER, GENERATES TOXIC GASES WHEN EXPOSED TO WATER OR CORROSIVE MATERIALS, OR IF IT IS CAPABLE OF DETONATION OR EXPLOSION WHEN EXPOSED TO HEAT OR A FLAME. ONE EXAMPLE OF SUCH WASTE WOULD BY WASTE GUNPOWDER.

. Waste code: D005  
. Waste name: BARIUM

. Waste code: D007  
. Waste name: CHROMIUM

. Waste code: D008  
. Waste name: LEAD

. Waste code: D009  
. Waste name: MERCURY

. Waste code: D035  
. Waste name: METHYL ETHYL KETONE

. Waste code: F003  
. Waste name: THE FOLLOWING SPENT NON-HALOGENATED SOLVENTS: XYLENE, ACETONE, ETHYL ACETATE, ETHYL BENZENE, ETHYL ETHER, METHYL ISOBUTYL KETONE, N-BUTYL ALCOHOL, CYCLOHEXANONE, AND METHANOL; ALL SPENT SOLVENT MIXTURES/BLENDS CONTAINING, BEFORE USE, ONLY THE ABOVE SPENT NON-HALOGENATED SOLVENTS; AND ALL SPENT SOLVENT MIXTURES/BLENDS CONTAINING, BEFORE USE, ONE OR MORE OF THE ABOVE NON-HALOGENATED SOLVENTS, AND, A TOTAL OF TEN PERCENT OR MORE (BY VOLUME) OF ONE OR MORE OF THOSE SOLVENTS LISTED IN F001, F002, F004, AND F005, AND STILL BOTTOMS FROM THE RECOVERY OF THESE SPENT SOLVENTS AND SPENT SOLVENT MIXTURES.

. Waste code: F005  
. Waste name: THE FOLLOWING SPENT NON-HALOGENATED SOLVENTS: TOLUENE, METHYL ETHYL KETONE, CARBON DISULFIDE, ISOBUTANOL, PYRIDINE, BENZENE, 2-ETHOXYETHANOL, AND 2-NITROPROPANE; ALL SPENT SOLVENT MIXTURES/BLENDS CONTAINING, BEFORE USE, A TOTAL OF TEN PERCENT OR MORE (BY VOLUME) OF ONE OR MORE OF THE ABOVE NON-HALOGENATED SOLVENTS OR THOSE SOLVENTS LISTED IN F001, F002, OR F004; AND STILL BOTTOMS FROM THE RECOVERY OF THESE SPENT SOLVENTS AND SPENT SOLVENT MIXTURES.

. Waste code: P022  
. Waste name: CARBON DISULFIDE

Date form received by agency: 02/28/2006

Site name: LOCKHEED MARTIN SPACE SYSTEMS COMPANY

Classification: Large Quantity Generator

. Waste code: D001  
. Waste name: IGNITABLE HAZARDOUS WASTES ARE THOSE WASTES WHICH HAVE A FLASHPOINT OF LESS THAN 140 DEGREES FAHRENHEIT AS DETERMINED BY A PENSKEY-MARTENS CLOSED CUP FLASH POINT TESTER. ANOTHER METHOD OF DETERMINING THE FLASH POINT OF A WASTE IS TO REVIEW THE MATERIAL SAFETY DATA SHEET, WHICH CAN BE OBTAINED FROM THE MANUFACTURER OR DISTRIBUTOR OF THE MATERIAL. LACQUER THINNER IS AN EXAMPLE OF A COMMONLY USED SOLVENT WHICH WOULD BE CONSIDERED AS IGNITABLE HAZARDOUS WASTE.



Map ID  
Direction  
Distance  
Elevation

MAP FINDINGS

Site

Database(s)

EDR ID Number  
EPA ID Number

**LOCKHEED MARTIN SPACE SYSTEM (Continued)**

**1000270343**

- . Waste code: D002
- . Waste name: A WASTE WHICH HAS A PH OF LESS THAN 2 OR GREATER THAN 12.5 IS CONSIDERED TO BE A CORROSIVE HAZARDOUS WASTE. SODIUM HYDROXIDE, A CAUSTIC SOLUTION WITH A HIGH PH, IS OFTEN USED BY INDUSTRIES TO CLEAN OR DEGREASE PARTS. HYDROCHLORIC ACID, A SOLUTION WITH A LOW PH, IS USED BY MANY INDUSTRIES TO CLEAN METAL PARTS PRIOR TO PAINTING. WHEN THESE CAUSTIC OR ACID SOLUTIONS BECOME CONTAMINATED AND MUST BE DISPOSED, THE WASTE WOULD BE A CORROSIVE HAZARDOUS WASTE.
  
- . Waste code: D003
- . Waste name: A MATERIAL IS CONSIDERED TO BE A REACTIVE HAZARDOUS WASTE IF IT IS NORMALLY UNSTABLE, REACTS VIOLENTLY WITH WATER, GENERATES TOXIC GASES WHEN EXPOSED TO WATER OR CORROSIVE MATERIALS, OR IF IT IS CAPABLE OF DETONATION OR EXPLOSION WHEN EXPOSED TO HEAT OR A FLAME. ONE EXAMPLE OF SUCH WASTE WOULD BY WASTE GUNPOWDER.
  
- . Waste code: D005
- . Waste name: BARIUM
  
- . Waste code: D007
- . Waste name: CHROMIUM
  
- . Waste code: D008
- . Waste name: LEAD
  
- . Waste code: D009
- . Waste name: MERCURY
  
- . Waste code: D010
- . Waste name: SELENIUM
  
- . Waste code: D035
- . Waste name: METHYL ETHYL KETONE
  
- . Waste code: F001
- . Waste name: THE FOLLOWING SPENT HALOGENATED SOLVENTS USED IN DEGREASING: TETRACHLOROETHYLENE, TRICHLOROETHYLENE, METHYLENE CHLORIDE, 1,1,1-TRICHLOROETHANE, CARBON TETRACHLORIDE, AND CHLORINATED FLUOROCARBONS; ALL SPENT SOLVENT MIXTURES/BLENDS USED IN DEGREASING CONTAINING, BEFORE USE, A TOTAL OF TEN PERCENT OR MORE (BY VOLUME) OF ONE OR MORE OF THE ABOVE HALOGENATED SOLVENTS OR THOSE SOLVENTS LISTED IN F002, F004, AND F005, AND STILL BOTTOMS FROM THE RECOVERY OF THESE SPENT SOLVENTS AND SPENT SOLVENT MIXTURES.
  
- . Waste code: F003
- . Waste name: THE FOLLOWING SPENT NON-HALOGENATED SOLVENTS: XYLENE, ACETONE, ETHYL ACETATE, ETHYL BENZENE, ETHYL ETHER, METHYL ISOBUTYL KETONE, N-BUTYL ALCOHOL, CYCLOHEXANONE, AND METHANOL; ALL SPENT SOLVENT MIXTURES/BLENDS CONTAINING, BEFORE USE, ONLY THE ABOVE SPENT NON-HALOGENATED SOLVENTS; AND ALL SPENT SOLVENT MIXTURES/BLENDS CONTAINING, BEFORE USE, ONE OR MORE OF THE ABOVE NON-HALOGENATED SOLVENTS, AND, A TOTAL OF TEN PERCENT OR MORE (BY VOLUME) OF ONE OR MORE OF THOSE SOLVENTS LISTED IN F001, F002, F004, AND F005, AND STILL BOTTOMS FROM THE RECOVERY OF THESE SPENT SOLVENTS AND SPENT SOLVENT MIXTURES.
  
- . Waste code: F005

Map ID  
Direction  
Distance  
Elevation

MAP FINDINGS

Site

Database(s)

EDR ID Number  
EPA ID Number

**LOCKHEED MARTIN SPACE SYSTEM (Continued)**

**1000270343**

. Waste name: THE FOLLOWING SPENT NON-HALOGENATED SOLVENTS: TOLUENE, METHYL ETHYL KETONE, CARBON DISULFIDE, ISOBUTANOL, PYRIDINE, BENZENE, 2-ETHOXYETHANOL, AND 2-NITROPROPANE; ALL SPENT SOLVENT MIXTURES/BLENDS CONTAINING, BEFORE USE, A TOTAL OF TEN PERCENT OR MORE (BY VOLUME) OF ONE OR MORE OF THE ABOVE NON-HALOGENATED SOLVENTS OR THOSE SOLVENTS LISTED IN F001, F002, OR F004; AND STILL BOTTOMS FROM THE RECOVERY OF THESE SPENT SOLVENTS AND SPENT SOLVENT MIXTURES.

. Waste code: P015  
. Waste name: BERYLLIUM

. Waste code: P106  
. Waste name: SODIUM CYANIDE

Date form received by agency: 02/25/2004

Site name: LOCKHEED MARTIN SPACE SYSTEMS COMPANY

Classification: Large Quantity Generator

. Waste code: D001  
. Waste name: IGNITABLE HAZARDOUS WASTES ARE THOSE WASTES WHICH HAVE A FLASHPOINT OF LESS THAN 140 DEGREES FAHRENHEIT AS DETERMINED BY A PENSKEY-MARTENS CLOSED CUP FLASH POINT TESTER. ANOTHER METHOD OF DETERMINING THE FLASH POINT OF A WASTE IS TO REVIEW THE MATERIAL SAFETY DATA SHEET, WHICH CAN BE OBTAINED FROM THE MANUFACTURER OR DISTRIBUTOR OF THE MATERIAL. LACQUER THINNER IS AN EXAMPLE OF A COMMONLY USED SOLVENT WHICH WOULD BE CONSIDERED AS IGNITABLE HAZARDOUS WASTE.

. Waste code: D002  
. Waste name: A WASTE WHICH HAS A PH OF LESS THAN 2 OR GREATER THAN 12.5 IS CONSIDERED TO BE A CORROSIVE HAZARDOUS WASTE. SODIUM HYDROXIDE, A CAUSTIC SOLUTION WITH A HIGH PH, IS OFTEN USED BY INDUSTRIES TO CLEAN OR DEGREASE PARTS. HYDROCHLORIC ACID, A SOLUTION WITH A LOW PH, IS USED BY MANY INDUSTRIES TO CLEAN METAL PARTS PRIOR TO PAINTING. WHEN THESE CAUSTIC OR ACID SOLUTIONS BECOME CONTAMINATED AND MUST BE DISPOSED, THE WASTE WOULD BE A CORROSIVE HAZARDOUS WASTE.

. Waste code: D007  
. Waste name: CHROMIUM

. Waste code: D008  
. Waste name: LEAD

. Waste code: D035  
. Waste name: METHYL ETHYL KETONE

. Waste code: F003  
. Waste name: THE FOLLOWING SPENT NON-HALOGENATED SOLVENTS: XYLENE, ACETONE, ETHYL ACETATE, ETHYL BENZENE, ETHYL ETHER, METHYL ISOBUTYL KETONE, N-BUTYL ALCOHOL, CYCLOHEXANONE, AND METHANOL; ALL SPENT SOLVENT MIXTURES/BLENDS CONTAINING, BEFORE USE, ONLY THE ABOVE SPENT NON-HALOGENATED SOLVENTS; AND ALL SPENT SOLVENT MIXTURES/BLENDS CONTAINING, BEFORE USE, ONE OR MORE OF THE ABOVE NON-HALOGENATED SOLVENTS, AND, A TOTAL OF TEN PERCENT OR MORE (BY VOLUME) OF ONE OR MORE OF THOSE SOLVENTS LISTED IN F001, F002, F004, AND F005, AND STILL BOTTOMS FROM THE RECOVERY OF THESE SPENT SOLVENTS AND SPENT SOLVENT MIXTURES.

Map ID  
Direction  
Distance  
Elevation

MAP FINDINGS

Site

Database(s)

EDR ID Number  
EPA ID Number

**LOCKHEED MARTIN SPACE SYSTEM (Continued)**

**1000270343**

. Waste code: F005  
. Waste name: THE FOLLOWING SPENT NON-HALOGENATED SOLVENTS: TOLUENE, METHYL ETHYL KETONE, CARBON DISULFIDE, ISOBUTANOL, PYRIDINE, BENZENE, 2-ETHOXYETHANOL, AND 2-NITROPROPANE; ALL SPENT SOLVENT MIXTURES/BLENDS CONTAINING, BEFORE USE, A TOTAL OF TEN PERCENT OR MORE (BY VOLUME) OF ONE OR MORE OF THE ABOVE NON-HALOGENATED SOLVENTS OR THOSE SOLVENTS LISTED IN F001, F002, OR F004; AND STILL BOTTOMS FROM THE RECOVERY OF THESE SPENT SOLVENTS AND SPENT SOLVENT MIXTURES.

. Waste code: P015  
. Waste name: BERYLLIUM

. Waste code: U134  
. Waste name: HYDROFLUORIC ACID (C,T)

Date form received by agency: 10/12/2000  
Site name: LOCKHEED MARTIN MISSILES & SPACE  
Classification: Large Quantity Generator

Date form received by agency: 03/04/1999  
Site name: LOCKHEED MARTIN MISSILES & SPACE  
Classification: Large Quantity Generator

Date form received by agency: 09/01/1996  
Site name: LOCKHEED MISSILES & SPACE COMPANY INC  
Classification: Large Quantity Generator

Date form received by agency: 02/26/1996  
Site name: LOCKHEED MARTIN MISSILES AND SPACE  
Classification: Large Quantity Generator

Date form received by agency: 03/31/1994  
Site name: LOCKHEED MISSILES AND SPACE  
Classification: Large Quantity Generator

Date form received by agency: 03/25/1992  
Site name: LOCKHEED MISSILES & SPACE COMP  
Classification: Large Quantity Generator

Date form received by agency: 05/22/1990  
Site name: LOCKHEED MISSILES & SPACE COMPANY  
Classification: Large Quantity Generator

Date form received by agency: 08/18/1980  
Site name: LOCKHEED MISSILES & SPACE COMPANY INC  
Classification: Large Quantity Generator

Biennial Reports:

Last Biennial Reporting Year: 2017

Annual Waste Handled:

Waste code: D001  
Waste name: IGNITABLE HAZARDOUS WASTES ARE THOSE WASTES WHICH HAVE A FLASHPOINT OF LESS THAN 140 DEGREES FAHRENHEIT AS DETERMINED BY A PENSKEY-MARTENS CLOSED CUP FLASH POINT TESTER. ANOTHER METHOD OF DETERMINING THE FLASH POINT OF A WASTE IS TO REVIEW THE MATERIAL SAFETY DATA SHEET, WHICH CAN BE OBTAINED FROM THE MANUFACTURER OR DISTRIBUTOR OF THE

Map ID  
Direction  
Distance  
Elevation

MAP FINDINGS

Site

Database(s)

EDR ID Number  
EPA ID Number

LOCKHEED MARTIN SPACE SYSTEM (Continued)

1000270343

Amount (Lbs): MATERIAL. LACQUER THINNER IS AN EXAMPLE OF A COMMONLY USED SOLVENT WHICH WOULD BE CONSIDERED AS IGNITABLE HAZARDOUS WASTE.  
2678

Waste code: D002  
Waste name: A WASTE WHICH HAS A PH OF LESS THAN 2 OR GREATER THAN 12.5 IS CONSIDERED TO BE A CORROSIVE HAZARDOUS WASTE. SODIUM HYDROXIDE, A CAUSTIC SOLUTION WITH A HIGH PH, IS OFTEN USED BY INDUSTRIES TO CLEAN OR DEGREASE PARTS. HYDROCHLORIC ACID, A SOLUTION WITH A LOW PH, IS USED BY MANY INDUSTRIES TO CLEAN METAL PARTS PRIOR TO PAINTING. WHEN THESE CAUSTIC OR ACID SOLUTIONS BECOME CONTAMINATED AND MUST BE DISPOSED, THE WASTE WOULD BE A CORROSIVE HAZARDOUS WASTE.

Amount (Lbs): 15075

Waste code: D006  
Waste name: CADMIUM  
Amount (Lbs): 7200

Waste code: D007  
Waste name: CHROMIUM  
Amount (Lbs): 12290

Waste code: D008  
Waste name: LEAD  
Amount (Lbs): 8570

Waste code: D009  
Waste name: MERCURY  
Amount (Lbs): 60

Waste code: D035  
Waste name: METHYL ETHYL KETONE  
Amount (Lbs): 6103

Waste code: F003  
Waste name: THE FOLLOWING SPENT NON-HALOGENATED SOLVENTS: XYLENE, ACETONE, ETHYL ACETATE, ETHYL BENZENE, ETHYL ETHER, METHYL ISOBUTYL KETONE, N-BUTYL ALCOHOL, CYCLOHEXANONE, AND METHANOL; ALL SPENT SOLVENT MIXTURES/BLENDS CONTAINING, BEFORE USE, ONLY THE ABOVE SPENT NON-HALOGENATED SOLVENTS; AND ALL SPENT SOLVENT MIXTURES/BLENDS CONTAINING, BEFORE USE, ONE OR MORE OF THE ABOVE NON-HALOGENATED SOLVENTS, AND, A TOTAL OF TEN PERCENT OR MORE (BY VOLUME) OF ONE OR MORE OF THOSE SOLVENTS LISTED IN F001, F002, F004, AND F005, AND STILL BOTTOMS FROM THE RECOVERY OF THESE SPENT SOLVENTS AND SPENT SOLVENT MIXTURES.  
Amount (Lbs): 5070

Waste code: F005  
Waste name: THE FOLLOWING SPENT NON-HALOGENATED SOLVENTS: TOLUENE, METHYL ETHYL KETONE, CARBON DISULFIDE, ISOBUTANOL, PYRIDINE, BENZENE, 2-ETHOXYETHANOL, AND 2-NITROPROPANE; ALL SPENT SOLVENT MIXTURES/BLENDS CONTAINING, BEFORE USE, A TOTAL OF TEN PERCENT OR MORE (BY VOLUME) OF ONE OR MORE OF THE ABOVE NON-HALOGENATED SOLVENTS OR THOSE SOLVENTS LISTED IN F001, F002, OR F004; AND STILL BOTTOMS FROM THE RECOVERY OF THESE SPENT SOLVENTS AND SPENT SOLVENT MIXTURES.  
Amount (Lbs): 5070

Map ID  
Direction  
Distance  
Elevation

MAP FINDINGS

Site

Database(s)

EDR ID Number  
EPA ID Number

**LOCKHEED MARTIN SPACE SYSTEM (Continued)**

**1000270343**

Waste code: P015  
Waste name: BERYLLIUM  
Amount (Lbs): 20

Waste code: U002  
Waste name: ACETONE (I)  
Amount (Lbs): 653

Corrective Action Summary:

Event date: 12/20/2007  
Event: LEAD AGENCY DETERMINATION

Facility Has Received Notices of Violations:

Regulation violated: Not reported  
Area of violation: Generators - General  
Date violation determined: 06/18/2008  
Date achieved compliance: 08/06/2008  
Violation lead agency: State  
Enforcement action: WRITTEN INFORMAL  
Enforcement action date: 06/18/2008  
Enf. disposition status: Not reported  
Enf. disp. status date: Not reported  
Enforcement lead agency: State  
Proposed penalty amount: Not reported  
Final penalty amount: Not reported  
Paid penalty amount: Not reported

Regulation violated: Not reported  
Area of violation: Generators - General  
Date violation determined: 06/18/2008  
Date achieved compliance: 08/06/2008  
Violation lead agency: State  
Enforcement action: WRITTEN INFORMAL  
Enforcement action date: 08/06/2008  
Enf. disposition status: Not reported  
Enf. disp. status date: Not reported  
Enforcement lead agency: State  
Proposed penalty amount: Not reported  
Final penalty amount: Not reported  
Paid penalty amount: Not reported

Regulation violated: FR - 262.10-12.A  
Area of violation: Generators - General  
Date violation determined: 04/15/1993  
Date achieved compliance: 04/15/1998  
Violation lead agency: State  
Enforcement action: Not reported  
Enforcement action date: Not reported  
Enf. disposition status: Not reported  
Enf. disp. status date: Not reported  
Enforcement lead agency: Not reported  
Proposed penalty amount: Not reported  
Final penalty amount: Not reported  
Paid penalty amount: Not reported

Map ID  
Direction  
Distance  
Elevation

MAP FINDINGS

Site

Database(s)

EDR ID Number  
EPA ID Number

**LOCKHEED MARTIN SPACE SYSTEM (Continued)**

**1000270343**

Regulation violated: F - 262.10-12.A  
Area of violation: Generators - General  
Date violation determined: 06/26/1986  
Date achieved compliance: 12/21/1994  
Violation lead agency: State  
Enforcement action: WRITTEN INFORMAL  
Enforcement action date: 11/13/1986  
Enf. disposition status: Not reported  
Enf. disp. status date: Not reported  
Enforcement lead agency: State  
Proposed penalty amount: Not reported  
Final penalty amount: Not reported  
Paid penalty amount: Not reported

Regulation violated: FR - 262.10-12.A  
Area of violation: Generators - General  
Date violation determined: 01/18/1985  
Date achieved compliance: 07/03/1985  
Violation lead agency: State  
Enforcement action: WRITTEN INFORMAL  
Enforcement action date: 04/05/1985  
Enf. disposition status: Not reported  
Enf. disp. status date: Not reported  
Enforcement lead agency: State  
Proposed penalty amount: Not reported  
Final penalty amount: Not reported  
Paid penalty amount: Not reported

**Evaluation Action Summary:**

Evaluation date: 12/09/2015  
Evaluation: COMPLIANCE EVALUATION INSPECTION ON-SITE  
Area of violation: Not reported  
Date achieved compliance: Not reported  
Evaluation lead agency: State

Evaluation date: 06/18/2008  
Evaluation: COMPLIANCE EVALUATION INSPECTION ON-SITE  
Area of violation: Generators - General  
Date achieved compliance: 08/06/2008  
Evaluation lead agency: State

Evaluation date: 04/15/1993  
Evaluation: COMPLIANCE EVALUATION INSPECTION ON-SITE  
Area of violation: Generators - General  
Date achieved compliance: 04/15/1998  
Evaluation lead agency: State Contractor/Grantee

Evaluation date: 03/07/1987  
Evaluation: FINANCIAL RECORD REVIEW  
Area of violation: Not reported  
Date achieved compliance: Not reported  
Evaluation lead agency: State

Evaluation date: 06/26/1986  
Evaluation: FINANCIAL RECORD REVIEW  
Area of violation: Not reported  
Date achieved compliance: Not reported

Map ID  
Direction  
Distance  
Elevation

MAP FINDINGS

Site

Database(s)

EDR ID Number  
EPA ID Number

**LOCKHEED MARTIN SPACE SYSTEM (Continued)**

**1000270343**

Evaluation lead agency: State

Evaluation date: 07/16/1985  
Evaluation: COMPLIANCE SCHEDULE EVALUATION  
Area of violation: Generators - General  
Date achieved compliance: 12/21/1994  
Evaluation lead agency: State

Evaluation date: 01/18/1985  
Evaluation: COMPLIANCE EVALUATION INSPECTION ON-SITE  
Area of violation: Generators - General  
Date achieved compliance: 07/03/1985  
Evaluation lead agency: State

Evaluation date: 02/05/1982  
Evaluation: COMPLIANCE EVALUATION INSPECTION ON-SITE  
Area of violation: Not reported  
Date achieved compliance: Not reported  
Evaluation lead agency: EPA

**LUST:**

Lead Agency: SANTA CLARA COUNTY LOP  
Case Type: LUST Cleanup Site  
Geo Track: [http://geotracker.waterboards.ca.gov/profile\\_report.asp?global\\_id=T0608501683](http://geotracker.waterboards.ca.gov/profile_report.asp?global_id=T0608501683)  
Global Id: T0608501683  
Latitude: 37.411593  
Longitude: -122.144228  
Status: Completed - Case Closed  
Status Date: 12/22/2004  
Case Worker: UST  
RB Case Number: Not reported  
Local Agency: SANTA CLARA COUNTY LOP  
File Location: All Files are on GeoTracker or in the Local Agency Database  
Local Case Number: Not reported  
Potential Media Affect: Other Groundwater (uses other than drinking water)  
Potential Contaminants of Concern: Diesel  
Site History: Not reported

**LUST:**

Global Id: T0608501683  
Contact Type: Regional Board Caseworker  
Contact Name: Regional Water Board  
Organization Name: SAN FRANCISCO BAY RWQCB (REGION 2)  
Address: 1515 CLAY ST SUITE 1400  
City: OAKLAND  
Email: Not reported  
Phone Number: Not reported

Global Id: T0608501683  
Contact Type: Local Agency Caseworker  
Contact Name: UST CASE WORKER  
Organization Name: SANTA CLARA COUNTY LOP  
Address: 1555 Berger Drive, Suite 300  
City: SAN JOSE  
Email: Not reported  
Phone Number: 4089183400

Map ID  
Direction  
Distance  
Elevation

MAP FINDINGS

Site

Database(s)

EDR ID Number  
EPA ID Number

**LOCKHEED MARTIN SPACE SYSTEM (Continued)**

**1000270343**

LUST:

Global Id:	T0608501683
Action Type:	RESPONSE
Date:	06/07/1996
Action:	Other Workplan
Global Id:	T0608501683
Action Type:	RESPONSE
Date:	01/31/2004
Action:	Monitoring Report - Quarterly
Global Id:	T0608501683
Action Type:	RESPONSE
Date:	04/30/2004
Action:	Monitoring Report - Quarterly
Global Id:	T0608501683
Action Type:	RESPONSE
Date:	01/07/1998
Action:	Monitoring Report - Quarterly
Global Id:	T0608501683
Action Type:	RESPONSE
Date:	07/21/1998
Action:	Monitoring Report - Quarterly
Global Id:	T0608501683
Action Type:	RESPONSE
Date:	09/30/1998
Action:	Monitoring Report - Quarterly
Global Id:	T0608501683
Action Type:	RESPONSE
Date:	05/10/2001
Action:	Monitoring Report - Quarterly
Global Id:	T0608501683
Action Type:	RESPONSE
Date:	02/10/1999
Action:	Monitoring Report - Quarterly
Global Id:	T0608501683
Action Type:	RESPONSE
Date:	04/25/2000
Action:	Monitoring Report - Quarterly
Global Id:	T0608501683
Action Type:	RESPONSE
Date:	07/06/2001
Action:	Monitoring Report - Quarterly
Global Id:	T0608501683
Action Type:	RESPONSE
Date:	01/23/2002
Action:	Monitoring Report - Quarterly
Global Id:	T0608501683



Map ID  
Direction  
Distance  
Elevation

MAP FINDINGS

Site

Database(s)

EDR ID Number  
EPA ID Number

**LOCKHEED MARTIN SPACE SYSTEM (Continued)**

**1000270343**

Action Type: RESPONSE  
Date: 10/31/2002  
Action: Monitoring Report - Quarterly

Global Id: T0608501683  
Action Type: RESPONSE  
Date: 04/06/1994  
Action: Other Report / Document

Global Id: T0608501683  
Action Type: RESPONSE  
Date: 05/08/1990  
Action: Tank Removal Report / UST Sampling Report

Global Id: T0608501683  
Action Type: RESPONSE  
Date: 12/17/2004  
Action: Well Destruction Report

Global Id: T0608501683  
Action Type: RESPONSE  
Date: 06/03/1996  
Action: Other Report / Document

Global Id: T0608501683  
Action Type: RESPONSE  
Date: 03/02/1999  
Action: Correspondence

Global Id: T0608501683  
Action Type: ENFORCEMENT  
Date: 12/09/1996  
Action: Staff Letter - #28801

Global Id: T0608501683  
Action Type: ENFORCEMENT  
Date: 12/10/1999  
Action: Staff Letter - #28815

Global Id: T0608501683  
Action Type: RESPONSE  
Date: 06/07/1996  
Action: Soil and Water Investigation Workplan - Regulator Responded

Global Id: T0608501683  
Action Type: ENFORCEMENT  
Date: 09/06/1996  
Action: Notice of Responsibility - #40044

Global Id: T0608501683  
Action Type: ENFORCEMENT  
Date: 06/06/1999  
Action: Staff Letter - #28813

Global Id: T0608501683  
Action Type: ENFORCEMENT  
Date: 12/01/2001

Map ID  
Direction  
Distance  
Elevation

MAP FINDINGS

Site

Database(s)

EDR ID Number  
EPA ID Number

**LOCKHEED MARTIN SPACE SYSTEM (Continued)**

**1000270343**

Action: Staff Letter - #37862

Global Id: T0608501683  
Action Type: ENFORCEMENT  
Date: 10/22/1997  
Action: Staff Letter - #28807

Global Id: T0608501683  
Action Type: RESPONSE  
Date: 01/12/2004  
Action: Monitoring Report - Quarterly

Global Id: T0608501683  
Action Type: Other  
Date: 01/01/1993  
Action: Leak Reported

Global Id: T0608501683  
Action Type: ENFORCEMENT  
Date: 12/22/2004  
Action: Closure/No Further Action Letter

Global Id: T0608501683  
Action Type: RESPONSE  
Date: 08/23/2004  
Action: Correspondence

Global Id: T0608501683  
Action Type: RESPONSE  
Date: 03/27/1998  
Action: Monitoring Report - Quarterly

Global Id: T0608501683  
Action Type: RESPONSE  
Date: 10/30/1999  
Action: Monitoring Report - Quarterly

Global Id: T0608501683  
Action Type: RESPONSE  
Date: 07/12/2000  
Action: Monitoring Report - Quarterly

Global Id: T0608501683  
Action Type: RESPONSE  
Date: 02/03/2000  
Action: Monitoring Report - Quarterly

Global Id: T0608501683  
Action Type: RESPONSE  
Date: 10/13/2000  
Action: Monitoring Report - Quarterly

Global Id: T0608501683  
Action Type: RESPONSE  
Date: 01/17/2001  
Action: Monitoring Report - Quarterly

Map ID  
Direction  
Distance  
Elevation

MAP FINDINGS

Site

Database(s)

EDR ID Number  
EPA ID Number

**LOCKHEED MARTIN SPACE SYSTEM (Continued)**

**1000270343**

Global Id: T0608501683  
Action Type: RESPONSE  
Date: 10/18/2001  
Action: Monitoring Report - Quarterly

Global Id: T0608501683  
Action Type: RESPONSE  
Date: 04/30/2002  
Action: Monitoring Report - Quarterly

Global Id: T0608501683  
Action Type: RESPONSE  
Date: 07/31/2002  
Action: Monitoring Report - Quarterly

Global Id: T0608501683  
Action Type: RESPONSE  
Date: 01/31/2003  
Action: Monitoring Report - Quarterly

Global Id: T0608501683  
Action Type: RESPONSE  
Date: 04/30/2003  
Action: Monitoring Report - Quarterly

Global Id: T0608501683  
Action Type: RESPONSE  
Date: 07/01/2003  
Action: Monitoring Report - Quarterly

Global Id: T0608501683  
Action Type: RESPONSE  
Date: 01/16/2004  
Action: Monitoring Report - Quarterly

Global Id: T0608501683  
Action Type: RESPONSE  
Date: 03/12/2004  
Action: Verbal Communication

Global Id: T0608501683  
Action Type: RESPONSE  
Date: 08/04/1993  
Action: Soil and Water Investigation Report

Global Id: T0608501683  
Action Type: RESPONSE  
Date: 03/10/1997  
Action: Soil and Water Investigation Report

Global Id: T0608501683  
Action Type: RESPONSE  
Date: 04/26/1999  
Action: Monitoring Report - Quarterly

Global Id: T0608501683  
Action Type: RESPONSE

Map ID  
Direction  
Distance  
Elevation

MAP FINDINGS

Site

Database(s)

EDR ID Number  
EPA ID Number

**LOCKHEED MARTIN SPACE SYSTEM (Continued)**

**1000270343**

Date: 12/15/1999  
Action: Monitoring Report - Quarterly  
  
Global Id: T0608501683  
Action Type: RESPONSE  
Date: 05/02/1994  
Action: Soil and Water Investigation Report

**LUST:**

Global Id: T0608501683  
Status: Completed - Case Closed  
Status Date: 12/22/2004

Global Id: T0608501683  
Status: Open - Case Begin Date  
Status Date: 01/01/1972

Global Id: T0608501683  
Status: Open - Site Assessment  
Status Date: 01/01/1972

Global Id: T0608501683  
Status: Open - Site Assessment  
Status Date: 06/07/1996

**LUST REG 2:**

Region: 2  
Facility Id: Not reported  
Facility Status: Pollution Characterization  
Case Number: 06S3W13M03f  
How Discovered: Not reported  
Leak Cause: Not reported  
Leak Source: Not reported  
Date Leak Confirmed: Not reported  
Oversight Program: LUST  
Prelim. Site Assessment Workplan Submitted: Not reported  
Preliminary Site Assessment Began: 1/1/1972  
Pollution Characterization Began: 6/7/1996  
Pollution Remediation Plan Submitted: Not reported  
Date Remediation Action Underway: Not reported  
Date Post Remedial Action Monitoring Began: Not reported

**LUST SANTA CLARA:**

Region: SANTA CLARA  
SCVWD ID: 06S3W13M03F  
Date Closed: 12/22/2004  
EDR Link ID: 06S3W13M03F

**FINDS:**

Registry ID: 110055680357

Environmental Interest/Information System  
STATE MASTER

Map ID  
Direction  
Distance  
Elevation

MAP FINDINGS

Site

Database(s)

EDR ID Number  
EPA ID Number

**LOCKHEED MARTIN SPACE SYSTEM (Continued)**

**1000270343**

[Click this hyperlink](#) while viewing on your computer to access additional FINDS: detail in the EDR Site Report.

HIST CORTESE:

Region: CORTESE  
Facility County Code: 43  
Reg By: LTNKA  
Reg Id: 43-1747

NY MANIFEST:

Country: USA  
EPA ID: CAD009129354  
Facility Status: Not reported  
Location Address 1: 3251 HANOVER ST  
Code: BP  
Location Address 2: Not reported  
Total Tanks: Not reported  
Location City: PALO ALTO  
Location State: CA  
Location Zip: 94304  
Location Zip 4: 1187

NY MANIFEST:

EPAID: CAD009129354  
Mailing Name: LOCKHEED MARTIN MISSILES AND SPACE  
Mailing Contact: JAMES C SEAVER  
Mailing Address 1: 1111 LOCKHEED WAY  
Mailing Address 2: Not reported  
Mailing City: SUNNYVALE  
Mailing State: CA  
Mailing Zip: 94088  
Mailing Zip 4: Not reported  
Mailing Country: USA  
Mailing Phone: 4087420243

NY MANIFEST:

Document ID: NYB8463645  
Manifest Status: Not reported  
seq: 01  
Year: 1999  
Trans1 State ID: Not reported  
Trans2 State ID: 71072NNY  
Generator Ship Date: 01/13/1999  
Trans1 Recv Date: 01/13/1999  
Trans2 Recv Date: 01/18/1999  
TSD Site Recv Date: 02/04/1999  
Part A Recv Date: Not reported  
Part B Recv Date: Not reported  
Generator EPA ID: CAD009129354  
Trans1 EPA ID: SCD987574647  
Trans2 EPA ID: NYD982792814  
TSDF ID 1: NYD000632372  
TSDF ID 2: Not reported  
Manifest Tracking Number: Not reported  
Import Indicator: Not reported

Map ID  
Direction  
Distance  
Elevation

MAP FINDINGS

Site

Database(s)

EDR ID Number  
EPA ID Number

**LOCKHEED MARTIN SPACE SYSTEM (Continued)**

**1000270343**

Export Indicator: Not reported  
Discr Quantity Indicator: Not reported  
Discr Type Indicator: Not reported  
Discr Residue Indicator: Not reported  
Discr Partial Reject Indicator: Not reported  
Discr Full Reject Indicator: Not reported  
Manifest Ref Number: Not reported  
Alt Facility RCRA ID: Not reported  
Alt Facility Sign Date: Not reported  
MGMT Method Type Code: Not reported  
Waste Code: D001 - NON-LISTED IGNITABLE WASTES  
Waste Code: Not reported  
Waste Code: Not reported  
Waste Code: Not reported  
Waste Code: Not reported  
Waste Code: Not reported  
Quantity: 00010  
Units: P - Pounds  
Number of Containers: 001  
Container Type: DF - Fiberboard or plastic drums (glass)  
Handling Method: B Incineration, heat recovery, burning.  
Specific Gravity: 01.00

[Click this hyperlink](#) while viewing on your computer to access  
-1 additional NY MANIFEST: record(s) in the EDR Site Report.

**CERS TANKS:**

Site ID: 254746  
CERS ID: T0608501683  
CERS Description: Leaking Underground Storage Tank Cleanup Site

**Affiliation:**

Affiliation Type Desc: Local Agency Caseworker  
Entity Name: UST CASE WORKER - SANTA CLARA COUNTY LOP  
Entity Title: Not reported  
Affiliation Address: 1555 Berger Drive, Suite 300  
Affiliation City: SAN JOSE  
Affiliation State: CA  
Affiliation Country: Not reported  
Affiliation Zip: Not reported  
Affiliation Phone: 4089183400

Affiliation Type Desc: Regional Board Caseworker  
Entity Name: Regional Water Board - SAN FRANCISCO BAY RWQCB (REGION 2)  
Entity Title: Not reported  
Affiliation Address: 1515 CLAY ST SUITE 1400  
Affiliation City: OAKLAND  
Affiliation State: CA  
Affiliation Country: Not reported  
Affiliation Zip: Not reported  
Affiliation Phone: Not reported

Site ID: 396679  
CERS ID: 10469287  
CERS Description: Chemical Storage Facilities

Map ID  
Direction  
Distance  
Elevation

MAP FINDINGS

Site

Database(s)

EDR ID Number  
EPA ID Number

**LOCKHEED MARTIN SPACE SYSTEM (Continued)**

**1000270343**

Violations:

Site ID: 396679  
Site Name: Lockheed Martin SSC-F2 B/245  
Violation Date: 12-05-2017  
Citation: 22 CCR 12 66262.34(f) - California Code of Regulations, Title 22, Chapter 12, Section(s) 66262.34(f)  
Violation Description: Failure to properly label hazardous waste accumulation containers with the following requirements: "Hazardous Waste", name and address of the generator, physical and chemical characteristics of the Hazardous Waste, and starting accumulation date.  
Violation Notes: Room 111: 5 gallon carboy for Dilute cyanide hazardous waste that is emptied daily is labeled only as "HCN temp waste"; two plastic bags of contaminated debris (gloves, wipes, pipettes, etc) in the fume hood are un-labeled Room 112: Three bags of contaminated debris in the fumehoods are un-labeled; one container for used isopropyl alcohol that is emptied daily is un-labeled Room 126: Pump secondary containment container in the corner of the room accumulating used oil is un-labeled; three 5 gallon carboys accumulating copper/ammonium persulfate waste are un-labeled; one container of contaminated debris on top of the contaminated debris hazardous waste container is un-labeled Room 145: One red step can accumulating solvent-contaminated debris is un-labeled Room 237: one red step can of solvent (MEK)-contaminated debris is un-labeled Room 290: two plastic bags of contaminated debris in the fume hoods are un-labeled Room 207: one bag of solvent-contaminated [Truncated]  
Violation Division: Santa Clara County Environmental Health  
Violation Program: HWLQG  
Violation Source: CERS

Site ID: 396679  
Site Name: Lockheed Martin SSC-F2 B/245  
Violation Date: 12-05-2017  
Citation: 22 CCR 11 66261.7 - California Code of Regulations, Title 22, Chapter 11, Section(s) 66261.7  
Violation Description: Failure to manage empty containers greater than 5 gallons in capacity that previously held a hazardous material/waste in accordance with 22 CCR 11 66261.7 including but not limited to the following: (e)(2)By reclaiming its scrap value onsite or shipping the container or inner liner to a person who reclaims its scrap value; or (3) By reconditioning or remanufacturing the container or inner liner onsite for subsequent reuse, or shipping the container or inner liner to a person who reconditions or remanufactures the container or inner liner; or (4) By shipping the container or inner liner to a supplier or to another intermediate collection location for accumulation prior to managing the container or inner liner pursuant to subsections (e)(2) or (e)(3) of 22 CCR 11 66261.7; or (i) By shipping the container or inner liner back to the supplier for the purpose of being refilled. (f) A container or an inner liner removed from a container larger than five gallons in capacity which is managed pursuant to subsection (e) of 22 CCR 11 66261.7 shall be marked with the date it has been emptied and shall be managed within one year of being emptied.  
Violation Notes: Central Hazardous Waste Accumulation Area: Observed the following contaminated containers greater than 5 gallons in capacity marked with an incomplete date in which they were emptied: - one 30 gallon drum marked "7-16" - one 30 gallon drum marked "2-15" - one 30 gallon drum marked "3/16" - one 15 gallon drum marked "1/17" - one 15 gallon drum

Map ID  
Direction  
Distance  
Elevation

MAP FINDINGS

Site

Database(s)

EDR ID Number  
EPA ID Number

**LOCKHEED MARTIN SPACE SYSTEM (Continued)**

**1000270343**

marked "6/16"  
Violation Division: Santa Clara County Environmental Health  
Violation Program: HWLQG  
Violation Source: CERS

Site ID: 396679  
Site Name: Lockheed Martin SSC-F2 B/245  
Violation Date: 12-05-2017  
Citation: 22 CCR 15 66265.52 - California Code of Regulations, Title 22, Chapter 15, Section(s) 66265.52  
Violation Description: Failure to include all of the following in the Contingency Plan: description of actions personnel will take in response to a release or emergency, arrangements with local authorities, list of emergency coordinators including name, addresses & phone numbers, list of emergency equipment and their physical description, location and capabilities, evacuation plan, and OES phone number. (If the owner or operator has already prepared a Spill Prevention, Control, and Countermeasures (SPCC) Plan or some other emergency or contingency plan, the owner or operator need only amend that plan to incorporate hazardous waste management provisions.)  
Violation Notes: 1) The Contingency Plan does not address the following required elements: - a list of all emergency equipment at the facility (such as fire extinguishing systems, spill control equipment, communications and alarm systems (internal and external), and decontamination equipment), where this equipment is required, the location and a physical description of each item on the list, and a brief outline of its capabilities. Note that the Plan's cross-reference identifies Annex 7 as containing a list of all emergency equipment, but no list is included in Annex 7 or elsewhere in the Plan. - an evacuation plan for facility personnel where there is a possibility that evacuation could be necessary. This plan shall describe signal(s) to be used to begin evacuation, evacuation routes, and alternate evacuation routes (in cases where the primary routes could be blocked by releases of hazardous waste or fires). Note that the Plan's cross reference list identifies Section 2.1 as [Truncated]

Violation Division: Santa Clara County Environmental Health  
Violation Program: HWLQG  
Violation Source: CERS

Site ID: 396679  
Site Name: Lockheed Martin SSC-F2 B/245  
Violation Date: 12-21-2017  
Citation: HSC 6.5 Multiple Sections - California Health and Safety Code, Chapter 6.5, Section(s) Multiple Sections  
Violation Description: RCRA Large Quantity Generator Program - Operations/Maintenance - General  
Violation Notes: Section 2.5.1 Oil and Hazardous Materials Spill Response: Notifications of the Integrated Contingency Plan for Lockheed Martin Sunnyvale, Palo Alto, and Satna Cruz facilities only provides instructions to submit a Contingency Plan Activation Report to DTSC and Sunnyvale Department of Public Safety within 15 days of a hazardous waste spill. Santa Clara County Department of Environmental Health is the CUPA that requires notification for this facility. Within 15 days of an incident that requires implementation of the Contingency Plan, submit a written report to DTSC and the CUPA (Santa Clara County Department of Environmental Health) that includes: 1) the name, address, and phone number of the facility; 2) the date, time,



Map ID  
Direction  
Distance  
Elevation

MAP FINDINGS

Site

Database(s)

EDR ID Number  
EPA ID Number

**LOCKHEED MARTIN SPACE SYSTEM (Continued)**

**1000270343**

and type of incident; 3) the name and quantity of each material involved; 4) the extent of injuries, if any; 5) an assessment of actual or potential hazards to human health or the environment; and 6) the estimated quantity and disposition of recovered [Truncated]

Violation Division: Santa Clara County Environmental Health  
Violation Program: HWLQG  
Violation Source: CERS

Site ID: 396679  
Site Name: Lockheed Martin SSC-F2 B/245  
Violation Date: 12-05-2017  
Citation: HSC 6.5 25244.21 - California Health and Safety Code, Chapter 6.5, Section(s) 25244.21  
Violation Description: Failure to adequately complete, and maintain for review, all requirements of the source reduction evaluation review and plan (SB-14).  
Violation Notes: After removing SB14 exempted hazardous wastes, the facility generated approximately 18,000kg of hazardous waste in 2014, but did not prepare a Source Reduction Report.

Violation Division: Santa Clara County Environmental Health  
Violation Program: HWLQG  
Violation Source: CERS

Site ID: 396679  
Site Name: Lockheed Martin SSC-F2 B/245  
Violation Date: 12-05-2017  
Citation: 22 CCR 12 66262.23(a) - California Code of Regulations, Title 22, Chapter 12, Section(s) 66262.23(a)  
Violation Description: Failure to properly complete the Uniform Hazardous Waste Manifest.  
Violation Notes: The following Uniform Hazardous Wastes Manifests improperly described a hazardous waste as "non hazardous, non DOT regulated liquid (Copper, Lead)" in items 9b/27b and do not include a waste code in items 13/31: - 007858954FLE (Ship Date: 3/17/2016) - 007858957FLE (Ship Date: 4/5/2016) - 007858853FLE (Ship Date: 8/20/2015) The following Uniform Hazardous Wastes Manifests improperly described a hazardous waste as "non-hazardous, non DOT regulated material (asbestos)" in items 9b/27b and do not include a waste code in items 13/31: - 007858736FLE (Ship Date: 1/15/2015) - 007858799FLE (Ship Date: 6/1/2015) - 007858874FLE (Ship Date: 10/27/2015) Non-RCRA hazardous wastes which do not have a U.S. DOT description must be described on manifests their generic name AND the phrase Non-RCRA Hazardous Waste, Solid or Non-RCRA Hazardous Waste, Liquid for solid or liquid wastes, respectively. When possible, the generic name shall be obtained from 22CCR, chapter 11, [Truncated]

Violation Division: Santa Clara County Environmental Health  
Violation Program: HWLQG  
Violation Source: CERS

Site ID: 396679  
Site Name: Lockheed Martin SSC-F2 B/245  
Violation Date: 12-05-2017  
Citation: HSC 6.5 Multiple Sections - California Health and Safety Code, Chapter 6.5, Section(s) Multiple Sections  
Violation Description: RCRA Large Quantity Generator - Administration/Documentation - General  
Violation Notes: With exception of one bill of lading for universal waste-batteries shipped on 9/14/2017 and two bills of lading for fluorescent tubes (2016, 2015), no records of universal waste shipments from the past 3 years were available for review.

Map ID  
Direction  
Distance  
Elevation

MAP FINDINGS

Site

Database(s)

EDR ID Number  
EPA ID Number

**LOCKHEED MARTIN SPACE SYSTEM (Continued)**

**1000270343**

Violation Division: Santa Clara County Environmental Health  
Violation Program: HWLQG  
Violation Source: CERS

Site ID: 396679  
Site Name: Lockheed Martin SSC-F2 B/245  
Violation Date: 12-05-2017  
Citation: 22 CCR 11 66261.7 - California Code of Regulations, Title 22, Chapter 11, Section(s) 66261.7

Violation Description: Failure to manage empty containers greater than 5 gallons in capacity that previously held a hazardous material/waste in accordance with 22 CCR 11 66261.7 including but not limited to the following: (e)(2) By reclaiming its scrap value onsite or shipping the container or inner liner to a person who reclaims its scrap value; or (3) By reconditioning or remanufacturing the container or inner liner onsite for subsequent reuse, or shipping the container or inner liner to a person who reconditions or remanufactures the container or inner liner; or (4) By shipping the container or inner liner to a supplier or to another intermediate collection location for accumulation prior to managing the container or inner liner pursuant to subsections (e)(2) or (e)(3) of 22 CCR 11 66261.7; or (i) By shipping the container or inner liner back to the supplier for the purpose of being refilled. (f) A container or an inner liner removed from a container larger than five gallons in capacity which is managed pursuant to subsection (e) of 22 CCR 11 66261.7 shall be marked with the date it has been emptied and shall be managed within one year of being emptied.

Violation Notes: Central Hazardous Waste Accumulation Area: Observed the following contaminated containers greater than 5 gallons in capacity that have been empty and on-site for longer than one year: - one 30 gallon drum marked "7-16" - one 30 gallon drum marked "2-15" - one 30 gallon drum marked "3/16" - one 15 gallon drum marked "6/16"

Violation Division: Santa Clara County Environmental Health  
Violation Program: HWLQG  
Violation Source: CERS

Site ID: 396679  
Site Name: Lockheed Martin SSC-F2 B/245  
Violation Date: 12-05-2017  
Citation: 22 CCR 15 66265.33 - California Code of Regulations, Title 22, Chapter 15, Section(s) 66265.33

Violation Description: Failure of the facility to test and maintain as necessary all facility communications or alarm systems, fire protection equipment, spill control equipment, and decontamination equipment to assure its proper operation in time of emergency.

Violation Notes: Per the eye wash inspection tag, the emergency eye wash station in the central hazardous waste accumulation shed is not being inspected monthly. Gaps between September, 2016 and this inspection report were observed on the inspection tag.

Violation Division: Santa Clara County Environmental Health  
Violation Program: HWLQG  
Violation Source: CERS

Site ID: 396679  
Site Name: Lockheed Martin SSC-F2 B/245  
Violation Date: 12-05-2017  
Citation: 22 CCR 15 66262.41 - California Code of Regulations, Title 22, Chapter

Map ID  
Direction  
Distance  
Elevation

MAP FINDINGS

Site

Database(s)

EDR ID Number  
EPA ID Number

**LOCKHEED MARTIN SPACE SYSTEM (Continued)**

**1000270343**

Violation Description: 15, Section(s) 66262.41  
Failure of a large quantity RCRA generator to prepare the Biennial report (Form 8700), and submit to DTSC by March 1st on even numbered years ; and maintain it onsite for three years.

Violation Notes: Facility failed to properly complete the Biennial Report submitted to DTSC in 2016 for 2015 activities. ---- The 2016 Biennial Report submitted for 2015 activities does not include the following required information: - the identification number, name and address for each off-site transfer, treatment, storage or disposal facility in the United States to which waste was shipped during the year (OI Form) - the name and Identification Number of each transporter used during the reporting year for shipments to a transfer, treatment, storage or disposal facility within the United States (OI Form) - a description, California hazardous waste category number (State waste code), and quantity of each hazardous waste shipped offsite to a transfer, treatment, storage or disposal facility within the United States for all non-RCRA hazardous wastes (GM Form) ---- Ensure that Biennial Reports submitted to DTSC contain all State and Federally required information [22CCR [Truncated]

Violation Division: Santa Clara County Environmental Health  
Violation Program: HWLQG  
Violation Source: CERS

Site ID: 396679  
Site Name: Lockheed Martin SSC-F2 B/245  
Violation Date: 12-05-2017  
Citation: 22 CCR 31 67100.9 - California Code of Regulations, Title 22, Chapter 31, Section(s) 67100.9

Violation Description: Failure of a large quantity generator to prepare a summary progress report every four years, using DTSC s Form # 1262 (3/99) titled "Summary Progress Report".

Violation Notes: The facility did not submit a Source Reduction progress summary report to DTSC by September 1, 2015 for 2014 activitiies.

Violation Division: Santa Clara County Environmental Health  
Violation Program: HWLQG  
Violation Source: CERS

Evaluation:  
Eval General Type: Compliance Evaluation Inspection  
Eval Date: 06-17-2015  
Violations Found: No  
Eval Type: Routine done by local agency  
Eval Notes: CERS inspection. No violations.  
Eval Division: Palo Alto City Fire Department  
Eval Program: HMRRP  
Eval Source: CERS

Eval General Type: Compliance Evaluation Inspection  
Eval Date: 09-28-2016  
Violations Found: No  
Eval Type: Routine done by local agency  
Eval Notes: CERS inspection  
Eval Division: Palo Alto City Fire Department  
Eval Program: HMRRP  
Eval Source: CERS

Eval General Type: Compliance Evaluation Inspection

Map ID  
Direction  
Distance  
Elevation

MAP FINDINGS

Site

Database(s)

EDR ID Number  
EPA ID Number

**LOCKHEED MARTIN SPACE SYSTEM (Continued)**

**1000270343**

Eval Date: 10-07-2015  
Violations Found: No  
Eval Type: Routine done by local agency  
Eval Notes: Haz Mat inspection  
Eval Division: Palo Alto City Fire Department  
Eval Program: HMRRP  
Eval Source: CERS

Eval General Type: Compliance Evaluation Inspection  
Eval Date: 11-30-2017  
Violations Found: No  
Eval Type: Routine done by local agency  
Eval Notes: CERS inspection  
Eval Division: Palo Alto City Fire Department  
Eval Program: HMRRP  
Eval Source: CERS

Eval General Type: Compliance Evaluation Inspection  
Eval Date: 12-21-2017  
Violations Found: Yes  
Eval Type: Routine done by local agency  
Eval Notes: UNRESOLVED ISSUE: 1) The majority of the fire extinguishers are marked with a monthly visual inspection tag (observed 3 throughout the buildings with no monthly visual inspection tag), but are marked with an annual maintenance tag dated 2015. The zip tags on the extinguishers are also identifies as 2015. Provide documentation that all fire extinguishers are being annually maintained in accordance with all requirements [22CCR 66265.33]. NOTES TO FACILITY: 1) Molybdenum metal shavings and fines are generated by the hand saw in Room 290. Ensure that molybdenum metal shavings are either collected and managed as scrap metal if they meet the definition of "scrap metal" per 22CCR 66260.10 or collected and managed as hazardous waste [HSC 25189.5]. 2) Ensure that the following required elements are included in employee hazardous waste training records: 1) the name and job title of each person in a position that has hazardous waste management responsibility; 2) a written job [Truncated]  
Eval Division: Santa Clara County Environmental Health  
Eval Program: HWLQG  
Eval Source: CERS

Coordinates:  
Site ID: 396679  
Facility Name: Lockheed Martin SSC-F2 B/245  
Env Int Type Code: HMBP  
Program ID: 10469287  
Coord Name: Not reported  
Ref Point Type Desc: Unknown  
Latitude: 37.411648  
Longitude: -122.143761

Affiliation:  
Affiliation Type Desc: CUPA District  
Entity Name: Santa Clara County Environmental Health  
Entity Title: Not reported  
Affiliation Address: 1555 Berger Drive, Suite 300  
Affiliation City: San Jose

Map ID  
Direction  
Distance  
Elevation

MAP FINDINGS

Site

Database(s)

EDR ID Number  
EPA ID Number

**LOCKHEED MARTIN SPACE SYSTEM (Continued)**

**1000270343**

Affiliation State: CA  
Affiliation Country: Not reported  
Affiliation Zip: 95112-2716  
Affiliation Phone: (408) 918-3400

Affiliation Type Desc: Document Preparer  
Entity Name: Rochelle Fong  
Entity Title: Not reported  
Affiliation Address: Not reported  
Affiliation City: Not reported  
Affiliation State: Not reported  
Affiliation Country: Not reported  
Affiliation Zip: Not reported  
Affiliation Phone: Not reported

Affiliation Type Desc: Environmental Contact  
Entity Name: Hoi Ho-Yang  
Entity Title: Not reported  
Affiliation Address: 1111 Lockheed Martin Way B/157 O/2251S  
Affiliation City: Sunnyvale  
Affiliation State: CA  
Affiliation Country: Not reported  
Affiliation Zip: 94089  
Affiliation Phone: (408) 756-9743

Affiliation Type Desc: Facility Mailing Address  
Entity Name: Mailing Address  
Entity Title: Not reported  
Affiliation Address: 1111 Lockheed Martin Way B/157 O/2251S  
Affiliation City: Sunnyvale  
Affiliation State: CA  
Affiliation Country: Not reported  
Affiliation Zip: 94089  
Affiliation Phone: Not reported

Affiliation Type Desc: Identification Signer  
Entity Name: Jim Seaver  
Entity Title: Env. Safety & Health Staff Engineer  
Affiliation Address: Not reported  
Affiliation City: Not reported  
Affiliation State: Not reported  
Affiliation Country: Not reported  
Affiliation Zip: Not reported  
Affiliation Phone: Not reported

Affiliation Type Desc: Legal Owner  
Entity Name: Lockheed Martin Corporation  
Entity Title: Not reported  
Affiliation Address: 6801 Rockledge Drive  
Affiliation City: Bethesda  
Affiliation State: MD  
Affiliation Country: United States  
Affiliation Zip: 20817  
Affiliation Phone: (301) 897-6000

Affiliation Type Desc: Operator  
Entity Name: Larry C. Austin

Map ID  
Direction  
Distance  
Elevation

MAP FINDINGS

Site

Database(s)

EDR ID Number  
EPA ID Number

**LOCKHEED MARTIN SPACE SYSTEM (Continued)**

**1000270343**

Entity Title: Not reported  
Affiliation Address: Not reported  
Affiliation City: Not reported  
Affiliation State: Not reported  
Affiliation Country: Not reported  
Affiliation Zip: Not reported  
Affiliation Phone: (267) 994-1674

Affiliation Type Desc: Parent Corporation  
Entity Name: Lockheed Martin Corporation  
Entity Title: Not reported  
Affiliation Address: Not reported  
Affiliation City: Not reported  
Affiliation State: Not reported  
Affiliation Country: Not reported  
Affiliation Zip: Not reported  
Affiliation Phone: Not reported

Affiliation Type Desc: Property Owner  
Entity Name: Lockheed Martin Corporation  
Entity Title: Not reported  
Affiliation Address: 6801 Rockledge Drive  
Affiliation City: Bethesda  
Affiliation State: MD  
Affiliation Country: United States  
Affiliation Zip: 20817  
Affiliation Phone: (301) 897-6000

CERS HAZ WASTE:  
Site ID: 396679  
CERS ID: 10469287  
CERS Description: Hazardous Waste Generator

Violations:  
Site ID: 396679  
Site Name: Lockheed Martin SSC-F2 B/245  
Violation Date: 12-05-2017  
Citation: 22 CCR 12 66262.34(f) - California Code of Regulations, Title 22, Chapter 12, Section(s) 66262.34(f)  
Violation Description: Failure to properly label hazardous waste accumulation containers with the following requirements: "Hazardous Waste", name and address of the generator, physical and chemical characteristics of the Hazardous Waste, and starting accumulation date.  
Violation Notes: Room 111: 5 gallon carboy for Dilute cyanide hazardous waste that is emptied daily is labeled only as "HCN temp waste"; two plastic bags of contaminated debris (gloves, wipes, pipettes, etc) in the fume hood are un-labeled Room 112: Three bags of contaminated debris in the fumehoods are un-labeled; one container for used isopropyl alcohol that is emptied daily is un-labeled Room 126: Pump secondary containment container in the corner of the room accumulating used oil is un-labeled; three 5 gallon carboys accumulating copper/ammonium persulfate waste are un-labeled; one container of contaminated debris on top of the contaminated debris hazardous waste container is un-labeled Room 145: One red step can accumulating solvent-contaminated debris is un-labeled Room 237: one red step can of solvent (MEK)-contaminated debris is un-labeled Room 290: two

Map ID  
Direction  
Distance  
Elevation

MAP FINDINGS

Site

Database(s)

EDR ID Number  
EPA ID Number

**LOCKHEED MARTIN SPACE SYSTEM (Continued)**

**1000270343**

plastic bags of contaminated debris in the fume hoods are un-labeled  
Room 207: one bag of solvent-contaminated [Truncated]

Violation Division: Santa Clara County Environmental Health  
Violation Program: HWLQG  
Violation Source: CERS

Site ID: 396679  
Site Name: Lockheed Martin SSC-F2 B/245  
Violation Date: 12-05-2017  
Citation: 22 CCR 11 66261.7 - California Code of Regulations, Title 22, Chapter 11, Section(s) 66261.7

Violation Description: Failure to manage empty containers greater than 5 gallons in capacity that previously held a hazardous material/waste in accordance with 22 CCR 11 66261.7 including but not limited to the following: (e)(2)By reclaiming its scrap value onsite or shipping the container or inner liner to a person who reclaims its scrap value; or (3) By reconditioning or remanufacturing the container or inner liner onsite for subsequent reuse, or shipping the container or inner liner to a person who reconditions or remanufactures the container or inner liner; or (4) By shipping the container or inner liner to a supplier or to another intermediate collection location for accumulation prior to managing the container or inner liner pursuant to subsections (e)(2) or (e)(3) of 22 CCR 11 66261.7; or (i) By shipping the container or inner liner back to the supplier for the purpose of being refilled. (f) A container or an inner liner removed from a container larger than five gallons in capacity which is managed pursuant to subsection (e) of 22 CCR 11 66261.7 shall be marked with the date it has been emptied and shall be managed within one year of being emptied.

Violation Notes: Central Hazardous Waste Accumulation Area: Observed the following contaminated containers greater than 5 gallons in capacity marked with an incomplete date in which they were emptied: - one 30 gallon drum marked "7-16" - one 30 gallon drum marked "2-15" - one 30 gallon drum marked "3/16" - one 15 gallon drum marked "1/17" - one 15 gallon drum marked "6/16"

Violation Division: Santa Clara County Environmental Health  
Violation Program: HWLQG  
Violation Source: CERS

Site ID: 396679  
Site Name: Lockheed Martin SSC-F2 B/245  
Violation Date: 12-05-2017  
Citation: 22 CCR 15 66265.52 - California Code of Regulations, Title 22, Chapter 15, Section(s) 66265.52

Violation Description: Failure to include all of the following in the Contingency Plan: description of actions personnel will take in response to a release or emergency, arrangements with local authorities, list of emergency coordinators including name, addresses & phone numbers, list of emergency equipment and their physical description, location and capabilities, evacuation plan, and OES phone number. (If the owner or operator has already prepared a Spill Prevention, Control, and Countermeasures (SPCC) Plan or some other emergency or contingency plan, the owner or operator need only amend that plan to incorporate hazardous waste management provisions.)

Violation Notes: 1) The Contingency Plan does not address the following required elements: - a list of all emergency equipment at the facility (such as fire extinguishing systems, spill control equipment, communications

Map ID  
Direction  
Distance  
Elevation

MAP FINDINGS

Site

Database(s)

EDR ID Number  
EPA ID Number

**LOCKHEED MARTIN SPACE SYSTEM (Continued)**

**1000270343**

and alarm systems (internal and external), and decontamination equipment), where this equipment is required, the location and a physical description of each item on the list, and a brief outline of its capabilities. Note that the Plan's cross-reference identifies Annex 7 as containing a list of all emergency equipment, but no list is included in Annex 7 or elsewhere in the Plan. - an evacuation plan for facility personnel where there is a possibility that evacuation could be necessary. This plan shall describe signal(s) to be used to begin evacuation, evacuation routes, and alternate evacuation routes (in cases where the primary routes could be blocked by releases of hazardous waste or fires). Note that the Plan's cross reference list identifies Section 2.1 as [Truncated]

Violation Division: Santa Clara County Environmental Health  
Violation Program: HWLQG  
Violation Source: CERS

Site ID: 396679  
Site Name: Lockheed Martin SSC-F2 B/245  
Violation Date: 12-21-2017  
Citation: HSC 6.5 Multiple Sections - California Health and Safety Code, Chapter 6.5, Section(s) Multiple Sections

Violation Description: RCRA Large Quantity Generator Program - Operations/Maintenance - General

Violation Notes: Section 2.5.1 Oil and Hazardous Materials Spill Response: Notifications of the Integrated Contingency Plan for Lockheed Martin Sunnyvale, Palo Alto, and Satna Cruz facilities only provides instructions to submit a Contingency Plan Activation Report to DTSC and Sunnyvale Department of Public Safety within 15 days of a hazardous waste spill. Santa Clara County Department of Environmental Health is the CUPA that requires notification for this facility. Within 15 days of an incident that requires implementation of the Contingency Plan, submit a written report to DTSC and the CUPA (Santa Clara County Department of Environmental Health) that includes: 1) the name, address, and phone number of the facility; 2) the date, time, and type of incident; 3) the name and quantity of each material involved; 4) the extent of injuries, if any; 5) an assessment of actual or potential hazards to human health or the environment; and 6) the estimated quantity and disposition of recovered [Truncated]

Violation Division: Santa Clara County Environmental Health  
Violation Program: HWLQG  
Violation Source: CERS

Site ID: 396679  
Site Name: Lockheed Martin SSC-F2 B/245  
Violation Date: 12-05-2017  
Citation: HSC 6.5 25244.21 - California Health and Safety Code, Chapter 6.5, Section(s) 25244.21

Violation Description: Failure to adequately complete, and maintain for review, all requirements of the source reduction evaluation review and plan (SB-14).

Violation Notes: After removing SB14 exempted hazardous wastes, the facility generated approximately 18,000kg of hazardous waste in 2014, but did not prepare a Source Reduction Report.

Violation Division: Santa Clara County Environmental Health  
Violation Program: HWLQG  
Violation Source: CERS



Map ID  
Direction  
Distance  
Elevation

MAP FINDINGS

Site

Database(s)

EDR ID Number  
EPA ID Number

**LOCKHEED MARTIN SPACE SYSTEM (Continued)**

**1000270343**

Site ID: 396679  
Site Name: Lockheed Martin SSC-F2 B/245  
Violation Date: 12-05-2017  
Citation: 22 CCR 12 66262.23(a) - California Code of Regulations, Title 22, Chapter 12, Section(s) 66262.23(a)  
Violation Description: Failure to properly complete the Uniform Hazardous Waste Manifest.  
Violation Notes: The following Uniform Hazardous Wastes Manifests improperly described a hazardous waste as "non hazardous, non DOT regulated liquid (Copper, Lead)' in items 9b/27b and do not include a waste code in items 13/31: - 007858954FLE (Ship Date: 3/17/2016) - 007858957FLE (Ship Date: 4/5/2016) - 007858853FLE (Ship Date: 8/20/2015) The following Uniform Hazardous Wastes Manifests improperly described a hazardous waste as "non-hazardous, non DOT regulated material (asbestos)' in items 9b/27b and do not include a waste code in items 13/31: - 007858736FLE (Ship Date: 1/15/2015) - 007858799FLE (Ship Date: 6/1/2015) - 007858874FLE (Ship Date: 10/27/2015) Non-RCRA hazardous wastes which do not have a U.S. DOT description must be described on manifests their generic name AND the phrase Non-RCRA Hazardous Waste, Solid or Non-RCRA Hazardous Waste, Liquid for solid or liquid wastes, respectively. When possible, the generic name shall be obtained from 22CCR, chapter 11, [Truncated]  
Violation Division: Santa Clara County Environmental Health  
Violation Program: HWLQG  
Violation Source: CERS

Site ID: 396679  
Site Name: Lockheed Martin SSC-F2 B/245  
Violation Date: 12-05-2017  
Citation: HSC 6.5 Multiple Sections - California Health and Safety Code, Chapter 6.5, Section(s) Multiple Sections  
Violation Description: RCRA Large Quantity Generator - Administration/Documentation - General  
Violation Notes: With exception of one bill of lading for universal waste-batteries shipped on 9/14/2017 and two bills of lading for fluorescent tubes (2016, 2015), no records of universal waste shipments from the past 3 years were available for review.  
Violation Division: Santa Clara County Environmental Health  
Violation Program: HWLQG  
Violation Source: CERS

Site ID: 396679  
Site Name: Lockheed Martin SSC-F2 B/245  
Violation Date: 12-05-2017  
Citation: 22 CCR 11 66261.7 - California Code of Regulations, Title 22, Chapter 11, Section(s) 66261.7  
Violation Description: Failure to manage empty containers greater than 5 gallons in capacity that previously held a hazardous material/waste in accordance with 22 CCR 11 66261.7 including but not limited to the following: (e)(2)By reclaiming its scrap value onsite or shipping the container or inner liner to a person who reclaims its scrap value; or (3) By reconditioning or remanufacturing the container or inner liner onsite for subsequent reuse, or shipping the container or inner liner to a person who reconditions or remanufactures the container or inner liner; or (4) By shipping the container or inner liner to a supplier or to another intermediate collection location for accumulation prior to managing the container or inner liner pursuant to subsections (e)(2) or (e)(3) of 22 CCR 11 66261.7; or (i) By shipping the container or inner liner back to the supplier for the purpose of being refilled. (f) A container or an inner liner removed from a container

Map ID  
Direction  
Distance  
Elevation

MAP FINDINGS

Site

Database(s)

EDR ID Number  
EPA ID Number

**LOCKHEED MARTIN SPACE SYSTEM (Continued)**

**1000270343**

Violation Notes: larger than five gallons in capacity which is managed pursuant to subsection (e) of 22 CCR 11 66261.7 shall be marked with the date it has been emptied and shall be managed within one year of being emptied.  
Central Hazardous Waste Accumulation Area: Observed the following contaminated containers greater than 5 gallons in capacity that have been empty and on-site for longer than one year: - one 30 gallon drum marked "7-16" - one 30 gallon drum marked "2-15" - one 30 gallon drum marked "3/16" - one 15 gallon drum marked "6/16"

Violation Division: Santa Clara County Environmental Health  
Violation Program: HWLQG  
Violation Source: CERS

Site ID: 396679  
Site Name: Lockheed Martin SSC-F2 B/245  
Violation Date: 12-05-2017  
Citation: 22 CCR 15 66265.33 - California Code of Regulations, Title 22, Chapter 15, Section(s) 66265.33

Violation Description: Failure of the facility to test and maintain as necessary all facility communications or alarm systems, fire protection equipment, spill control equipment, and decontamination equipment to assure its proper operation in time of emergency.

Violation Notes: Per the eye wash inspection tag, the emergency eye wash station in the central hazardous waste accumulation shed is not being inspected monthly. Gaps between September, 2016 and this inspection report were observed on the inspection tag.

Violation Division: Santa Clara County Environmental Health  
Violation Program: HWLQG  
Violation Source: CERS

Site ID: 396679  
Site Name: Lockheed Martin SSC-F2 B/245  
Violation Date: 12-05-2017  
Citation: 22 CCR 15 66262.41 - California Code of Regulations, Title 22, Chapter 15, Section(s) 66262.41

Violation Description: Failure of a large quantity RCRA generator to prepare the Biennial report (Form 8700), and submit to DTSC by March 1st on even numbered years ; and maintain it onsite for three years.

Violation Notes: Facility failed to properly complete the Biennial Report submitted to DTSC in 2016 for 2015 activities. ---- The 2016 Biennial Report submitted for 2015 activities does not include the following required information: - the identification number, name and address for each off-site transfer, treatment, storage or disposal facility in the United States to which waste was shipped during the year (OI Form) - the name and Identification Number of each transporter used during the reporting year for shipments to a transfer, treatment, storage or disposal facility within the United States (OI Form) - a description, California hazardous waste category number (State waste code), and quantity of each hazardous waste shipped offsite to a transfer, treatment, storage or disposal facility within the United States for all non-RCRA hazardous wastes (GM Form) ---- Ensure that Biennial Reports submitted to DTSC contain all State and Federally required information [22CCR [Truncated]

Violation Division: Santa Clara County Environmental Health  
Violation Program: HWLQG  
Violation Source: CERS

Map ID  
Direction  
Distance  
Elevation

MAP FINDINGS

Site

Database(s)

EDR ID Number  
EPA ID Number

**LOCKHEED MARTIN SPACE SYSTEM (Continued)**

**1000270343**

Site ID: 396679  
Site Name: Lockheed Martin SSC-F2 B/245  
Violation Date: 12-05-2017  
Citation: 22 CCR 31 67100.9 - California Code of Regulations, Title 22, Chapter 31, Section(s) 67100.9  
Violation Description: Failure of a large quantity generator to prepare a summary progress report every four years, using DTSC s Form # 1262 (3/99) titled "Summary Progress Report".  
Violation Notes: The facility did not submit a Source Reduction progress summary report to DTSC by September 1, 2015 for 2014 activitiies.  
Violation Division: Santa Clara County Environmental Health  
Violation Program: HWLQG  
Violation Source: CERS

**Evaluation:**

Eval General Type: Compliance Evaluation Inspection  
Eval Date: 06-17-2015  
Violations Found: No  
Eval Type: Routine done by local agency  
Eval Notes: CERS inspection. No violations.  
Eval Division: Palo Alto City Fire Department  
Eval Program: HMRRP  
Eval Source: CERS

Eval General Type: Compliance Evaluation Inspection  
Eval Date: 09-28-2016  
Violations Found: No  
Eval Type: Routine done by local agency  
Eval Notes: CERS inspection  
Eval Division: Palo Alto City Fire Department  
Eval Program: HMRRP  
Eval Source: CERS

Eval General Type: Compliance Evaluation Inspection  
Eval Date: 10-07-2015  
Violations Found: No  
Eval Type: Routine done by local agency  
Eval Notes: Haz Mat inspection  
Eval Division: Palo Alto City Fire Department  
Eval Program: HMRRP  
Eval Source: CERS

Eval General Type: Compliance Evaluation Inspection  
Eval Date: 11-30-2017  
Violations Found: No  
Eval Type: Routine done by local agency  
Eval Notes: CERS inspection  
Eval Division: Palo Alto City Fire Department  
Eval Program: HMRRP  
Eval Source: CERS

Eval General Type: Compliance Evaluation Inspection  
Eval Date: 12-21-2017  
Violations Found: Yes  
Eval Type: Routine done by local agency  
Eval Notes: UNRESOLVED ISSUE: 1) The majority of the fire extinguishers are marked with a monthly visual inspection tag (observed 3 throughout the

Map ID  
Direction  
Distance  
Elevation

MAP FINDINGS

Site

Database(s)

EDR ID Number  
EPA ID Number

**LOCKHEED MARTIN SPACE SYSTEM (Continued)**

**1000270343**

buildings with no monthly visual inspection tag), but are marked with an annual maintenance tag dated 2015. The zip tags on the extinguishers are also identifies as 2015. Provide documentation that all fire extinguishers are being annually maintained in accordance with all requirements [22CCR 66265.33]. NOTES TO FACILITY: 1) Molybdenum metal shavings and fines are generated by the hand saw in Room 290. Ensure that molybdenum metal shavings are either collected and managed as scrap metal if they meet the definition of "scrap metal" per 22CCR 66260.10 or collected and managed as hazardous waste [HSC 25189.5]. 2) Ensure that the following required elements are included in employee hazardous waste training records: 1) the name and job title of each person in a position that has hazardous waste management responsibility; 2) a written job [Truncated]

Eval Division: Santa Clara County Environmental Health  
Eval Program: HWLQG  
Eval Source: CERS

Coordinates:

Site ID: 396679  
Facility Name: Lockheed Martin SSC-F2 B/245  
Env Int Type Code: HMBP  
Program ID: 10469287  
Coord Name: Not reported  
Ref Point Type Desc: Unknown  
Latitude: 37.411648  
Longitude: -122.143761

Affiliation:

Affiliation Type Desc: CUPA District  
Entity Name: Santa Clara County Environmental Health  
Entity Title: Not reported  
Affiliation Address: 1555 Berger Drive, Suite 300  
Affiliation City: San Jose  
Affiliation State: CA  
Affiliation Country: Not reported  
Affiliation Zip: 95112-2716  
Affiliation Phone: (408) 918-3400

Affiliation Type Desc: Document Preparer  
Entity Name: Rochelle Fong  
Entity Title: Not reported  
Affiliation Address: Not reported  
Affiliation City: Not reported  
Affiliation State: Not reported  
Affiliation Country: Not reported  
Affiliation Zip: Not reported  
Affiliation Phone: Not reported

Affiliation Type Desc: Environmental Contact  
Entity Name: Hoi Ho-Yang  
Entity Title: Not reported  
Affiliation Address: 1111 Lockheed Martin Way B/157 O/2251S  
Affiliation City: Sunnyvale  
Affiliation State: CA  
Affiliation Country: Not reported  
Affiliation Zip: 94089

Map ID  
Direction  
Distance  
Elevation

MAP FINDINGS

Site

Database(s)

EDR ID Number  
EPA ID Number

**LOCKHEED MARTIN SPACE SYSTEM (Continued)**

**1000270343**

Affiliation Phone: (408) 756-9743  
  
Affiliation Type Desc: Facility Mailing Address  
Entity Name: Mailing Address  
Entity Title: Not reported  
Affiliation Address: 1111 Lockheed Martin Way B/157 O/2251S  
Affiliation City: Sunnyvale  
Affiliation State: CA  
Affiliation Country: Not reported  
Affiliation Zip: 94089  
Affiliation Phone: Not reported

Affiliation Type Desc: Identification Signer  
Entity Name: Jim Seaver  
Entity Title: Env. Safety & Health Staff Engineer  
Affiliation Address: Not reported  
Affiliation City: Not reported  
Affiliation State: Not reported  
Affiliation Country: Not reported  
Affiliation Zip: Not reported  
Affiliation Phone: Not reported

Affiliation Type Desc: Legal Owner  
Entity Name: Lockheed Martin Corporation  
Entity Title: Not reported  
Affiliation Address: 6801 Rockledge Drive  
Affiliation City: Bethesda  
Affiliation State: MD  
Affiliation Country: United States  
Affiliation Zip: 20817  
Affiliation Phone: (301) 897-6000

Affiliation Type Desc: Operator  
Entity Name: Larry C. Austin  
Entity Title: Not reported  
Affiliation Address: Not reported  
Affiliation City: Not reported  
Affiliation State: Not reported  
Affiliation Country: Not reported  
Affiliation Zip: Not reported  
Affiliation Phone: (267) 994-1674

Affiliation Type Desc: Parent Corporation  
Entity Name: Lockheed Martin Corporation  
Entity Title: Not reported  
Affiliation Address: Not reported  
Affiliation City: Not reported  
Affiliation State: Not reported  
Affiliation Country: Not reported  
Affiliation Zip: Not reported  
Affiliation Phone: Not reported

Affiliation Type Desc: Property Owner  
Entity Name: Lockheed Martin Corporation  
Entity Title: Not reported  
Affiliation Address: 6801 Rockledge Drive  
Affiliation City: Bethesda

Map ID  
Direction  
Distance  
Elevation

MAP FINDINGS

Site

Database(s)

EDR ID Number  
EPA ID Number

**LOCKHEED MARTIN SPACE SYSTEM (Continued)**

**1000270343**

Affiliation State: MD  
Affiliation Country: United States  
Affiliation Zip: 20817  
Affiliation Phone: (301) 897-6000

**CERS TANKS:**

Site ID: 396679  
CERS ID: 10469287  
CERS Description: Aboveground Petroleum Storage

**Violations:**

Site ID: 396679  
Site Name: Lockheed Martin SSC-F2 B/245  
Violation Date: 12-05-2017  
Citation: 22 CCR 12 66262.34(f) - California Code of Regulations, Title 22, Chapter 12, Section(s) 66262.34(f)  
Violation Description: Failure to properly label hazardous waste accumulation containers with the following requirements: "Hazardous Waste", name and address of the generator, physical and chemical characteristics of the Hazardous Waste, and starting accumulation date.

Violation Notes: Room 111: 5 gallon carboy for Dilute cyanide hazardous waste that is emptied daily is labeled only as "HCN temp waste"; two plastic bags of contaminated debris (gloves, wipes, pipettes, etc) in the fume hood are un-labeled Room 112: Three bags of contaminated debris in the fumehoods are un-labeled; one container for used isopropyl alcohol that is emptied daily is un-labeled Room 126: Pump secondary containment container in the corner of the room accumulating used oil is un-labeled; three 5 gallon carboys accumulating copper/ammonium persulfate waste are un-labeled; one container of contaminated debris on top of the contaminated debris hazardous waste container is un-labeled Room 145: One red step can accumulating solvent-contaminated debris is un-labeled Room 237: one red step can of solvent (MEK)-contaminated debris is un-labeled Room 290: two plastic bags of contaminated debris in the fume hoods are un-labeled Room 207: one bag of solvent-contaminated [Truncated]

Violation Division: Santa Clara County Environmental Health  
Violation Program: HWLQG  
Violation Source: CERS

Site ID: 396679  
Site Name: Lockheed Martin SSC-F2 B/245  
Violation Date: 12-05-2017  
Citation: 22 CCR 11 66261.7 - California Code of Regulations, Title 22, Chapter 11, Section(s) 66261.7

Violation Description: Failure to manage empty containers greater than 5 gallons in capacity that previously held a hazardous material/waste in accordance with 22 CCR 11 66261.7 including but not limited to the following: (e)(2)By reclaiming its scrap value onsite or shipping the container or inner liner to a person who reclaims its scrap value; or (3) By reconditioning or remanufacturing the container or inner liner onsite for subsequent reuse, or shipping the container or inner liner to a person who reconditions or remanufactures the container or inner liner; or (4) By shipping the container or inner liner to a supplier or to another intermediate collection location for accumulation prior to managing the container or inner liner pursuant to subsections (e)(2) or (e)(3) of 22 CCR 11 66261.7; or (i) By shipping the

Map ID  
Direction  
Distance  
Elevation

MAP FINDINGS

Site

Database(s)

EDR ID Number  
EPA ID Number

**LOCKHEED MARTIN SPACE SYSTEM (Continued)**

**1000270343**

container or inner liner back to the supplier for the purpose of being refilled. (f) A container or an inner liner removed from a container larger than five gallons in capacity which is managed pursuant to subsection (e) of 22 CCR 11 66261.7 shall be marked with the date it has been emptied and shall be managed within one year of being emptied.

Violation Notes: Central Hazardous Waste Accumulation Area: Observed the following contaminated containers greater than 5 gallons in capacity marked with an incomplete date in which they were emptied: - one 30 gallon drum marked "7-16" - one 30 gallon drum marked "2-15" - one 30 gallon drum marked "3/16" - one 15 gallon drum marked "1/17" - one 15 gallon drum marked "6/16"

Violation Division: Santa Clara County Environmental Health  
Violation Program: HWLQG  
Violation Source: CERS

Site ID: 396679  
Site Name: Lockheed Martin SSC-F2 B/245  
Violation Date: 12-05-2017  
Citation: 22 CCR 15 66265.52 - California Code of Regulations, Title 22, Chapter 15, Section(s) 66265.52

Violation Description: Failure to include all of the following in the Contingency Plan: description of actions personnel will take in response to a release or emergency, arrangements with local authorities, list of emergency coordinators including name, addresses & phone numbers, list of emergency equipment and their physical description, location and capabilities, evacuation plan, and OES phone number. (If the owner or operator has already prepared a Spill Prevention, Control, and Countermeasures (SPCC) Plan or some other emergency or contingency plan, the owner or operator need only amend that plan to incorporate hazardous waste management provisions.)

Violation Notes: 1) The Contingency Plan does not address the following required elements: - a list of all emergency equipment at the facility (such as fire extinguishing systems, spill control equipment, communications and alarm systems (internal and external), and decontamination equipment), where this equipment is required, the location and a physical description of each item on the list, and a brief outline of its capabilities. Note that the Plan's cross-reference identifies Annex 7 as containing a list of all emergency equipment, but no list is included in Annex 7 or elsewhere in the Plan. - an evacuation plan for facility personnel where there is a possibility that evacuation could be necessary. This plan shall describe signal(s) to be used to begin evacuation, evacuation routes, and alternate evacuation routes (in cases where the primary routes could be blocked by releases of hazardous waste or fires). Note that the Plan's cross reference list identifies Section 2.1 as [Truncated]

Violation Division: Santa Clara County Environmental Health  
Violation Program: HWLQG  
Violation Source: CERS

Site ID: 396679  
Site Name: Lockheed Martin SSC-F2 B/245  
Violation Date: 12-21-2017  
Citation: HSC 6.5 Multiple Sections - California Health and Safety Code, Chapter 6.5, Section(s) Multiple Sections  
Violation Description: RCRA Large Quantity Generator Program - Operations/Maintenance - General

Map ID  
Direction  
Distance  
Elevation

MAP FINDINGS

Site

Database(s)

EDR ID Number  
EPA ID Number

**LOCKHEED MARTIN SPACE SYSTEM (Continued)**

**1000270343**

Violation Notes: Section 2.5.1 Oil and Hazardous Materials Spill Response: Notifications of the Integrated Contingency Plan for Lockheed Martin Sunnyvale, Palo Alto, and Satna Cruz facilities only provides instructions to submit a Contingency Plan Activation Report to DTSC and Sunnyvale Department of Public Safety within 15 days of a hazardous waste spill. Santa Clara County Department of Environmental Health is the CUPA that requires notification for this facility. Within 15 days of an incident that requires implementation of the Contingency Plan, submit a written report to DTSC and the CUPA (Santa Clara County Department of Environmental Health) that includes: 1) the name, address, and phone number of the facility; 2) the date, time, and type of incident; 3) the name and quantity of each material involved; 4) the extent of injuries, if any; 5) an assessment of actual or potential hazards to human health or the environment; and 6) the estimated quantity and disposition of recovered [Truncated]

Violation Division: Santa Clara County Environmental Health  
Violation Program: HWLQG  
Violation Source: CERS

Site ID: 396679  
Site Name: Lockheed Martin SSC-F2 B/245  
Violation Date: 12-05-2017  
Citation: HSC 6.5 25244.21 - California Health and Safety Code, Chapter 6.5, Section(s) 25244.21

Violation Description: Failure to adequately complete, and maintain for review, all requirements of the source reduction evaluation review and plan (SB-14).

Violation Notes: After removing SB14 exempted hazardous wastes, the facility generated approximately 18,000kg of hazardous waste in 2014, but did not prepare a Source Reduction Report.

Violation Division: Santa Clara County Environmental Health  
Violation Program: HWLQG  
Violation Source: CERS

Site ID: 396679  
Site Name: Lockheed Martin SSC-F2 B/245  
Violation Date: 12-05-2017  
Citation: 22 CCR 12 66262.23(a) - California Code of Regulations, Title 22, Chapter 12, Section(s) 66262.23(a)

Violation Description: Failure to properly complete the Uniform Hazardous Waste Manifest.

Violation Notes: The following Uniform Hazardous Wastes Manifests improperly described a hazardous waste as "non hazardous, non DOT regulated liquid (Copper, Lead)' in items 9b/27b and do not include a waste code in items 13/31: - 007858954FLE (Ship Date: 3/17/2016) - 007858957FLE (Ship Date: 4/5/2016) - 007858853FLE (Ship Date: 8/20/2015) The following Uniform Hazardous Wastes Manifests improperly described a hazardous waste as "non-hazardous, non DOT regulated material (asbestos)' in items 9b/27b and do not include a waste code in items 13/31: - 007858736FLE (Ship Date: 1/15/2015) - 007858799FLE (Ship Date: 6/1/2015) - 007858874FLE (Ship Date: 10/27/2015) Non-RCRA hazardous wastes which do not have a U.S. DOT description must be described on manifests their generic name AND the phrase Non-RCRA Hazardous Waste, Solid or Non-RCRA Hazardous Waste, Liquid for solid or liquid wastes, respectively. When possible, the generic name shall be obtained from 22CCR, chapter 11, [Truncated]

Violation Division: Santa Clara County Environmental Health  
Violation Program: HWLQG  
Violation Source: CERS



Map ID  
Direction  
Distance  
Elevation

MAP FINDINGS

Site

Database(s)

EDR ID Number  
EPA ID Number

**LOCKHEED MARTIN SPACE SYSTEM (Continued)**

**1000270343**

Site ID: 396679  
Site Name: Lockheed Martin SSC-F2 B/245  
Violation Date: 12-05-2017  
Citation: HSC 6.5 Multiple Sections - California Health and Safety Code, Chapter 6.5, Section(s) Multiple Sections  
Violation Description: RCRA Large Quantity Generator - Administration/Documentation - General  
Violation Notes: With exception of one bill of lading for universal waste-batteries shipped on 9/14/2017 and two bills of lading for fluorescent tubes (2016, 2015), no records of universal waste shipments from the past 3 years were available for review.  
Violation Division: Santa Clara County Environmental Health  
Violation Program: HWLQG  
Violation Source: CERS

Site ID: 396679  
Site Name: Lockheed Martin SSC-F2 B/245  
Violation Date: 12-05-2017  
Citation: 22 CCR 11 66261.7 - California Code of Regulations, Title 22, Chapter 11, Section(s) 66261.7  
Violation Description: Failure to manage empty containers greater than 5 gallons in capacity that previously held a hazardous material/waste in accordance with 22 CCR 11 66261.7 including but not limited to the following: (e)(2)By reclaiming its scrap value onsite or shipping the container or inner liner to a person who reclaims its scrap value; or (3) By reconditioning or remanufacturing the container or inner liner onsite for subsequent reuse, or shipping the container or inner liner to a person who reconditions or remanufactures the container or inner liner; or (4) By shipping the container or inner liner to a supplier or to another intermediate collection location for accumulation prior to managing the container or inner liner pursuant to subsections (e)(2) or (e)(3) of 22 CCR 11 66261.7; or (i) By shipping the container or inner liner back to the supplier for the purpose of being refilled. (f) A container or an inner liner removed from a container larger than five gallons in capacity which is managed pursuant to subsection (e) of 22 CCR 11 66261.7 shall be marked with the date it has been emptied and shall be managed within one year of being emptied.  
Violation Notes: Central Hazardous Waste Accumulation Area: Observed the following contaminated containers greater than 5 gallons in capacity that have been empty and on-site for longer than one year: - one 30 gallon drum marked "7-16" - one 30 gallon drum marked "2-15" - one 30 gallon drum marked "3/16" - one 15 gallon drum marked "6/16"  
Violation Division: Santa Clara County Environmental Health  
Violation Program: HWLQG  
Violation Source: CERS

Site ID: 396679  
Site Name: Lockheed Martin SSC-F2 B/245  
Violation Date: 12-05-2017  
Citation: 22 CCR 15 66265.33 - California Code of Regulations, Title 22, Chapter 15, Section(s) 66265.33  
Violation Description: Failure of the facility to test and maintain as necessary all facility communications or alarm systems, fire protection equipment, spill control equipment, and decontamination equipment to assure its proper operation in time of emergency.  
Violation Notes: Per the eye wash inspection tag, the emergency eye wash station in the central hazardous waste accumulation shed is not being inspected

Map ID  
Direction  
Distance  
Elevation

MAP FINDINGS

Site

Database(s)

EDR ID Number  
EPA ID Number

**LOCKHEED MARTIN SPACE SYSTEM (Continued)**

**1000270343**

Violation Division: monthly. Gaps between September, 2016 and this inspection report were observed on the inspection tag.  
Violation Program: Santa Clara County Environmental Health  
Violation Source: HWLQG  
CERS

Site ID: 396679  
Site Name: Lockheed Martin SSC-F2 B/245  
Violation Date: 12-05-2017  
Citation: 22 CCR 15 66262.41 - California Code of Regulations, Title 22, Chapter 15, Section(s) 66262.41  
Violation Description: Failure of a large quantity RCRA generator to prepare the Biennial report (Form 8700), and submit to DTSC by March 1st on even numbered years ; and maintain it onsite for three years.

Violation Notes: Facility failed to properly complete the Biennial Report submitted to DTSC in 2016 for 2015 activities. ---- The 2016 Biennial Report submitted for 2015 activities does not include the following required information: - the identification number, name and address for each off-site transfer, treatment, storage or disposal facility in the United States to which waste was shipped during the year (OI Form) - the name and Identification Number of each transporter used during the reporting year for shipments to a transfer, treatment, storage or disposal facility within the United States (OI Form) - a description, California hazardous waste category number (State waste code), and quantity of each hazardous waste shipped offsite to a transfer, treatment, storage or disposal facility within the United States for all non-RCRA hazardous wastes (GM Form) ---- Ensure that Biennial Reports submitted to DTSC contain all State and Federally required information [22CCR [Truncated]

Violation Division: Santa Clara County Environmental Health  
Violation Program: HWLQG  
Violation Source: CERS

Site ID: 396679  
Site Name: Lockheed Martin SSC-F2 B/245  
Violation Date: 12-05-2017  
Citation: 22 CCR 31 67100.9 - California Code of Regulations, Title 22, Chapter 31, Section(s) 67100.9

Violation Description: Failure of a large quantity generator to prepare a summary progress report every four years, using DTSC s Form # 1262 (3/99) titled "Summary Progress Report".

Violation Notes: The facility did not submit a Source Reduction progress summary report to DTSC by September 1, 2015 for 2014 activitiies.

Violation Division: Santa Clara County Environmental Health  
Violation Program: HWLQG  
Violation Source: CERS

Evaluation:  
Eval General Type: Compliance Evaluation Inspection  
Eval Date: 06-17-2015  
Violations Found: No  
Eval Type: Routine done by local agency  
Eval Notes: CERS inspection. No violations.  
Eval Division: Palo Alto City Fire Department  
Eval Program: HMRRP  
Eval Source: CERS

Map ID  
Direction  
Distance  
Elevation

MAP FINDINGS

Site

Database(s)

EDR ID Number  
EPA ID Number

**LOCKHEED MARTIN SPACE SYSTEM (Continued)**

**1000270343**

Eval General Type: Compliance Evaluation Inspection  
Eval Date: 09-28-2016  
Violations Found: No  
Eval Type: Routine done by local agency  
Eval Notes: CERS inspection  
Eval Division: Palo Alto City Fire Department  
Eval Program: HMRRP  
Eval Source: CERS

Eval General Type: Compliance Evaluation Inspection  
Eval Date: 10-07-2015  
Violations Found: No  
Eval Type: Routine done by local agency  
Eval Notes: Haz Mat inspection  
Eval Division: Palo Alto City Fire Department  
Eval Program: HMRRP  
Eval Source: CERS

Eval General Type: Compliance Evaluation Inspection  
Eval Date: 11-30-2017  
Violations Found: No  
Eval Type: Routine done by local agency  
Eval Notes: CERS inspection  
Eval Division: Palo Alto City Fire Department  
Eval Program: HMRRP  
Eval Source: CERS

Eval General Type: Compliance Evaluation Inspection  
Eval Date: 12-21-2017  
Violations Found: Yes  
Eval Type: Routine done by local agency  
Eval Notes: UNRESOLVED ISSUE: 1) The majority of the fire extinguishers are marked with a monthly visual inspection tag (observed 3 throughout the buildings with no monthly visual inspection tag), but are marked with an annual maintenance tag dated 2015. The zip tags on the extinguishers are also identifies as 2015. Provide documentation that all fire extinguishers are being annually maintained in accordance with all requirements [22CCR 66265.33]. NOTES TO FACILITY: 1) Molybdenum metal shavings and fines are generated by the hand saw in Room 290. Ensure that molybdenum metal shavings are either collected and managed as scrap metal if they meet the definition of "scrap metal" per 22CCR 66260.10 or collected and managed as hazardous waste [HSC 25189.5]. 2) Ensure that the following required elements are included in employee hazardous waste training records: 1) the name and job title of each person in a position that has hazardous waste management responsibility; 2) a written job [Truncated]  
Eval Division: Santa Clara County Environmental Health  
Eval Program: HWLQG  
Eval Source: CERS

Coordinates:  
Site ID: 396679  
Facility Name: Lockheed Martin SSC-F2 B/245  
Env Int Type Code: HMBP  
Program ID: 10469287  
Coord Name: Not reported  
Ref Point Type Desc: Unknown

Map ID  
Direction  
Distance  
Elevation

MAP FINDINGS

Site

Database(s)

EDR ID Number  
EPA ID Number

**LOCKHEED MARTIN SPACE SYSTEM (Continued)**

**1000270343**

Latitude: 37.411648  
Longitude: -122.143761

Affiliation:

Affiliation Type Desc: CUPA District  
Entity Name: Santa Clara County Environmental Health  
Entity Title: Not reported  
Affiliation Address: 1555 Berger Drive, Suite 300  
Affiliation City: San Jose  
Affiliation State: CA  
Affiliation Country: Not reported  
Affiliation Zip: 95112-2716  
Affiliation Phone: (408) 918-3400

Affiliation Type Desc: Document Preparer  
Entity Name: Rochelle Fong  
Entity Title: Not reported  
Affiliation Address: Not reported  
Affiliation City: Not reported  
Affiliation State: Not reported  
Affiliation Country: Not reported  
Affiliation Zip: Not reported  
Affiliation Phone: Not reported

Affiliation Type Desc: Environmental Contact  
Entity Name: Hoi Ho-Yang  
Entity Title: Not reported  
Affiliation Address: 1111 Lockheed Martin Way B/157 O/2251S  
Affiliation City: Sunnyvale  
Affiliation State: CA  
Affiliation Country: Not reported  
Affiliation Zip: 94089  
Affiliation Phone: (408) 756-9743

Affiliation Type Desc: Facility Mailing Address  
Entity Name: Mailing Address  
Entity Title: Not reported  
Affiliation Address: 1111 Lockheed Martin Way B/157 O/2251S  
Affiliation City: Sunnyvale  
Affiliation State: CA  
Affiliation Country: Not reported  
Affiliation Zip: 94089  
Affiliation Phone: Not reported

Affiliation Type Desc: Identification Signer  
Entity Name: Jim Seaver  
Entity Title: Env. Safety & Health Staff Engineer  
Affiliation Address: Not reported  
Affiliation City: Not reported  
Affiliation State: Not reported  
Affiliation Country: Not reported  
Affiliation Zip: Not reported  
Affiliation Phone: Not reported

Affiliation Type Desc: Legal Owner  
Entity Name: Lockheed Martin Corporation  
Entity Title: Not reported

Map ID  
Direction  
Distance  
Elevation

MAP FINDINGS

Site

Database(s)

EDR ID Number  
EPA ID Number

**LOCKHEED MARTIN SPACE SYSTEM (Continued)**

**1000270343**

Affiliation Address: 6801 Rockledge Drive  
Affiliation City: Bethesda  
Affiliation State: MD  
Affiliation Country: United States  
Affiliation Zip: 20817  
Affiliation Phone: (301) 897-6000

Affiliation Type Desc: Operator  
Entity Name: Larry C. Austin  
Entity Title: Not reported  
Affiliation Address: Not reported  
Affiliation City: Not reported  
Affiliation State: Not reported  
Affiliation Country: Not reported  
Affiliation Zip: Not reported  
Affiliation Phone: (267) 994-1674

Affiliation Type Desc: Parent Corporation  
Entity Name: Lockheed Martin Corporation  
Entity Title: Not reported  
Affiliation Address: Not reported  
Affiliation City: Not reported  
Affiliation State: Not reported  
Affiliation Country: Not reported  
Affiliation Zip: Not reported  
Affiliation Phone: Not reported

Affiliation Type Desc: Property Owner  
Entity Name: Lockheed Martin Corporation  
Entity Title: Not reported  
Affiliation Address: 6801 Rockledge Drive  
Affiliation City: Bethesda  
Affiliation State: MD  
Affiliation Country: United States  
Affiliation Zip: 20817  
Affiliation Phone: (301) 897-6000

**FC1431 LOCKHEED MARTIN SSC-F2 B/206**  
**SSW 3251 HANOVER ST**  
**1/2-1 PALO ALTO, CA 94304**  
**0.768 mi.**  
**4057 ft.**

**CA CERS S121785871**  
**CA CERS HAZ WASTE N/A**  
**CA CERS TANKS**

**Relative:** CERS TANKS:  
**Higher** Site ID: 44795  
CERS ID: 10197427  
**Actual:** CERS Description: Chemical Storage Facilities  
**124 ft.**

Violations:  
Site ID: 44795  
Site Name: Lockheed Martin SSC-F2 B/206  
Violation Date: 12-05-2017  
Citation: 22 CCR 12 66262.34(f) - California Code of Regulations, Title 22, Chapter 12, Section(s) 66262.34(f)  
Violation Description: Failure to properly label hazardous waste accumulation containers with the following requirements: "Hazardous Waste", name and address of the generator, physical and chemical characteristics of the Hazardous

Map ID  
Direction  
Distance  
Elevation

MAP FINDINGS

Site

Database(s)

EDR ID Number  
EPA ID Number

**LOCKHEED MARTIN SSC-F2 B/206 (Continued)**

**S121785871**

Violation Notes: Waste, and starting accumulation date.  
Observed one un-labeled container of used oil in the Machine Shop (3A13).  
Violation Division: Santa Clara County Environmental Health  
Violation Program: HWLQG  
Violation Source: CERS

Site ID: 44795  
Site Name: Lockheed Martin SSC-F2 B/206  
Violation Date: 07-22-2014  
Citation: HSC 6.95 25508(a)(1) - California Health and Safety Code, Chapter 6.95, Section(s) 25508(a)(1)

Violation Description: Failure to complete and electronically submit a site map with all required content.

Violation Notes: Returned to compliance on 02/10/2016.  
Violation Division: Palo Alto City Fire Department  
Violation Program: HMRRP  
Violation Source: CERS

Site ID: 44795  
Site Name: Lockheed Martin SSC-F2 B/206  
Violation Date: 07-22-2014  
Citation: 19 CCR 6.95 25508(a)(1) - California Code of Regulations, Title 19, Chapter 6.95, Section(s) 25508(a)(1)

Violation Description: Failure to complete and electronically submit the Business Activities Page and/or Business Owner Operator Identification Page.

Violation Notes: Returned to compliance on 03/04/2016.  
Violation Division: Palo Alto City Fire Department  
Violation Program: HMRRP  
Violation Source: CERS

Site ID: 44795  
Site Name: Lockheed Martin SSC-F2 B/206  
Violation Date: 07-22-2014  
Citation: HSC 6.95 25508(a)(1) - California Health and Safety Code, Chapter 6.95, Section(s) 25508(a)(1)

Violation Description: Failure to complete and electronically submit hazardous material inventory information for all reportable hazardous materials on site at or above reportable quantities.

Violation Notes: Returned to compliance on 02/10/2016.  
Violation Division: Palo Alto City Fire Department  
Violation Program: HMRRP  
Violation Source: CERS

Site ID: 44795  
Site Name: Lockheed Martin SSC-F2 B/206  
Violation Date: 07-22-2014  
Citation: HSC 6.95 25508.2 - California Health and Safety Code, Chapter 6.95, Section(s) 25508.2

Violation Description: Failure to annually review and electronically certify that the business plan is complete, accurate, and up-to-date.

Violation Notes: Returned to compliance on 03/04/2016.  
Violation Division: Palo Alto City Fire Department  
Violation Program: HMRRP  
Violation Source: CERS

Site ID: 44795

Map ID  
Direction  
Distance  
Elevation

MAP FINDINGS

Site

Database(s)

EDR ID Number  
EPA ID Number

**LOCKHEED MARTIN SSC-F2 B/206 (Continued)**

**S121785871**

Site Name: Lockheed Martin SSC-F2 B/206  
Violation Date: 07-22-2014  
Citation: 19 CCR 6.95 25508(a)(1) - California Code of Regulations, Title 19, Chapter 6.95, Section(s) 25508(a)(1)  
Violation Description: Failure to complete and electronically submit the Business Activities Page and/or Business Owner Operator Identification Page.  
Violation Notes: Returned to compliance on 02/10/2016.  
Violation Division: Palo Alto City Fire Department  
Violation Program: HMRRP  
Violation Source: CERS

Site ID: 44795  
Site Name: Lockheed Martin SSC-F2 B/206  
Violation Date: 12-05-2017  
Citation: 22 CCR 15 66265.173 - California Code of Regulations, Title 22, Chapter 15, Section(s) 66265.173  
Violation Description: Failure to meet the following container management requirements: (a) A container holding hazardous waste must always be closed during storage, except when it is necessary to add or remove waste. (b) A container holding hazardous waste must not be opened, handled, or stored in a manner which may rupture the container or cause it to leak.  
Violation Notes: One container of used oil in the machine shop remains open when waste is not being added or removed.  
Violation Division: Santa Clara County Environmental Health  
Violation Program: HWLQG  
Violation Source: CERS

Site ID: 44795  
Site Name: Lockheed Martin SSC-F2 B/206  
Violation Date: 07-22-2014  
Citation: HSC 6.95 25508.2 - California Health and Safety Code, Chapter 6.95, Section(s) 25508.2  
Violation Description: Failure to annually review and electronically certify that the business plan is complete, accurate, and up-to-date.  
Violation Notes: Returned to compliance on 02/10/2016.  
Violation Division: Palo Alto City Fire Department  
Violation Program: HMRRP  
Violation Source: CERS

Site ID: 44795  
Site Name: Lockheed Martin SSC-F2 B/206  
Violation Date: 07-22-2014  
Citation: HSC 6.95 25508(d) - California Health and Safety Code, Chapter 6.95, Section(s) 25508(d)  
Violation Description: Failure to complete and/or electronically submit a business plan when storing/handling a hazardous material at or above reportable quantities.  
Violation Notes: Returned to compliance on 03/04/2016.  
Violation Division: Palo Alto City Fire Department  
Violation Program: HMRRP  
Violation Source: CERS

Site ID: 44795  
Site Name: Lockheed Martin SSC-F2 B/206  
Violation Date: 07-22-2014  
Citation: HSC 6.95 25508(d) - California Health and Safety Code, Chapter 6.95,

Map ID  
Direction  
Distance  
Elevation

MAP FINDINGS

Site

Database(s)

EDR ID Number  
EPA ID Number

**LOCKHEED MARTIN SSC-F2 B/206 (Continued)**

**S121785871**

Violation Description: Section(s) 25508(d)  
Failure to complete and/or electronically submit a business plan when storing/handling a hazardous material at or above reportable quantities.

Violation Notes: Returned to compliance on 02/10/2016.

Violation Division: Palo Alto City Fire Department

Violation Program: HMRRP

Violation Source: CERS

Evaluation:

Eval General Type: Compliance Evaluation Inspection

Eval Date: 06-17-2015

Violations Found: No

Eval Type: Routine done by local agency

Eval Notes: CERS inspection. No violations.

Eval Division: Palo Alto City Fire Department

Eval Program: HMRRP

Eval Source: CERS

Eval General Type: Compliance Evaluation Inspection

Eval Date: 07-22-2014

Violations Found: Yes

Eval Type: Routine done by local agency

Eval Notes: Not reported

Eval Division: Palo Alto City Fire Department

Eval Program: HMRRP

Eval Source: CERS

Eval General Type: Compliance Evaluation Inspection

Eval Date: 07-27-2015

Violations Found: No

Eval Type: Routine done by local agency

Eval Notes: CERS inspection. No violations.

Eval Division: Palo Alto City Fire Department

Eval Program: HMRRP

Eval Source: CERS

Eval General Type: Other/Unknown

Eval Date: 09-22-2011

Violations Found: No

Eval Type: Other, not routine, done by local agency

Eval Notes: Construction Inspection scanned and on file at Palo Alto Fire.

Eval Division: Palo Alto City Fire Department

Eval Program: HMRRP

Eval Source: CERS

Eval General Type: Compliance Evaluation Inspection

Eval Date: 09-27-2016

Violations Found: No

Eval Type: Routine done by local agency

Eval Notes: CERS inspection

Eval Division: Palo Alto City Fire Department

Eval Program: HMRRP

Eval Source: CERS

Eval General Type: Compliance Evaluation Inspection

Eval Date: 09-28-2016



Map ID  
Direction  
Distance  
Elevation

MAP FINDINGS

Site

Database(s)

EDR ID Number  
EPA ID Number

**LOCKHEED MARTIN SSC-F2 B/206 (Continued)**

**S121785871**

Violations Found:	No
Eval Type:	Routine done by local agency
Eval Notes:	CERS inspection
Eval Division:	Palo Alto City Fire Department
Eval Program:	HMRRP
Eval Source:	CERS
Eval General Type:	Other/Unknown
Eval Date:	10-05-2011
Violations Found:	No
Eval Type:	Other, not routine, done by local agency
Eval Notes:	Construction Inspection scanned and on file at Palo Alto Fire.
Eval Division:	Palo Alto City Fire Department
Eval Program:	HMRRP
Eval Source:	CERS
Eval General Type:	Compliance Evaluation Inspection
Eval Date:	10-16-2015
Violations Found:	No
Eval Type:	Routine done by local agency
Eval Notes:	Haz Mat inspection
Eval Division:	Palo Alto City Fire Department
Eval Program:	HMRRP
Eval Source:	CERS
Eval General Type:	Other/Unknown
Eval Date:	10-18-2011
Violations Found:	No
Eval Type:	Other, not routine, done by local agency
Eval Notes:	Building final scanned at Palo Alto Fire Dept.
Eval Division:	Palo Alto City Fire Department
Eval Program:	HMRRP
Eval Source:	CERS
Eval General Type:	Compliance Evaluation Inspection
Eval Date:	10-27-2015
Violations Found:	No
Eval Type:	Routine done by local agency
Eval Notes:	Haz Mat inspection
Eval Division:	Palo Alto City Fire Department
Eval Program:	HMRRP
Eval Source:	CERS
Eval General Type:	Compliance Evaluation Inspection
Eval Date:	11-06-2015
Violations Found:	No
Eval Type:	Routine done by local agency
Eval Notes:	Haz Mat inspection
Eval Division:	Palo Alto City Fire Department
Eval Program:	HMRRP
Eval Source:	CERS
Eval General Type:	Compliance Evaluation Inspection
Eval Date:	11-18-2015
Violations Found:	No
Eval Type:	Routine done by local agency
Eval Notes:	Haz Mat closure inspection

Map ID  
Direction  
Distance  
Elevation

MAP FINDINGS

Site

Database(s)

EDR ID Number  
EPA ID Number

**LOCKHEED MARTIN SSC-F2 B/206 (Continued)**

**S121785871**

Eval Division: Palo Alto City Fire Department  
Eval Program: HMRRP  
Eval Source: CERS

Eval General Type: Compliance Evaluation Inspection  
Eval Date: 11-20-2015  
Violations Found: No  
Eval Type: Routine done by local agency  
Eval Notes: Haz Mat inspection  
Eval Division: Palo Alto City Fire Department  
Eval Program: HMRRP  
Eval Source: CERS

Eval General Type: Compliance Evaluation Inspection  
Eval Date: 11-30-2017  
Violations Found: No  
Eval Type: Routine done by local agency  
Eval Notes: CERS inspection  
Eval Division: Palo Alto City Fire Department  
Eval Program: HMRRP  
Eval Source: CERS

Eval General Type: Compliance Evaluation Inspection  
Eval Date: 12-04-2015  
Violations Found: No  
Eval Type: Routine done by local agency  
Eval Notes: Haz Mat constr. inspection  
Eval Division: Palo Alto City Fire Department  
Eval Program: HMRRP  
Eval Source: CERS

Eval General Type: Compliance Evaluation Inspection  
Eval Date: 12-17-2015  
Violations Found: No  
Eval Type: Routine done by local agency  
Eval Notes: Haz Mat constr. inspection  
Eval Division: Palo Alto City Fire Department  
Eval Program: HMRRP  
Eval Source: CERS

Eval General Type: Compliance Evaluation Inspection  
Eval Date: 12-21-2017  
Violations Found: No  
Eval Type: Routine done by local agency  
Eval Notes: On-site for a routine hazardous waste inspection beginning on 12/5/2017 and completed along with the inspection report issuance on 12/21/2017. The building operates as a contiguous hazardous waste facility with buildings 202, 203, and 245 and operates under EPA ID Number CAD009129354. Minimal amounts of hazardous waste is generated in this building at the time of inspection. The only hazardous waste stream observed is solvent (IPA, MEK) contaminated wipes. Hazardous waste is transferred to general hazardous waste accumulation area weekly. See violation G020 in the inspection report issued for building 245 regarding container labeling. Observations made during the records review portion of this inspection are documented in the Building 245 inspection report.

Eval Division: Santa Clara County Environmental Health

Map ID  
Direction  
Distance  
Elevation

MAP FINDINGS

Site

Database(s)

EDR ID Number  
EPA ID Number

**LOCKHEED MARTIN SSC-F2 B/206 (Continued)**

**S121785871**

Eval Program: HWLQG  
Eval Source: CERS

Eval General Type: Compliance Evaluation Inspection  
Eval Date: 12-21-2017  
Violations Found: Yes  
Eval Type: Routine done by local agency  
Eval Notes: On-site for a routine hazardous waste inspection. This inspection began on 12/5/2017 and was completed along with the inspection report issuance on 12/21/2017. The building operates as a contiguous hazardous waste facility with buildings 202, 206, and 245 and operates under EPA ID Number CAD009129354. Observed used oil and "used coolant" generated in the Machine Shop at the time of inspection and accumulating in the fenced-off used oil and maintenance hazardous waste accumulation area located outside the facility. Metal scraps are collected and managed as scrap metal. Observations made during the records review portion of this inspection are documented in the Building 245 inspection report.

Eval Division: Santa Clara County Environmental Health  
Eval Program: HWLQG  
Eval Source: CERS

Coordinates:  
Site ID: 44795  
Facility Name: Lockheed Martin SSC-F2 B/206  
Env Int Type Code: HWG  
Program ID: 10197427  
Coord Name: Not reported  
Ref Point Type Desc: Unknown  
Latitude: 37.411648  
Longitude: -122.143761

Affiliation:  
Affiliation Type Desc: CUPA District  
Entity Name: Santa Clara County Environmental Health  
Entity Title: Not reported  
Affiliation Address: 1555 Berger Drive, Suite 300  
Affiliation City: San Jose  
Affiliation State: CA  
Affiliation Country: Not reported  
Affiliation Zip: 95112-2716  
Affiliation Phone: (408) 918-3400

Affiliation Type Desc: Document Preparer  
Entity Name: Lusi Tai  
Entity Title: Not reported  
Affiliation Address: Not reported  
Affiliation City: Not reported  
Affiliation State: Not reported  
Affiliation Country: Not reported  
Affiliation Zip: Not reported  
Affiliation Phone: Not reported

Affiliation Type Desc: Document Preparer  
Entity Name: Rochelle Fong  
Entity Title: Not reported

Map ID  
Direction  
Distance  
Elevation

MAP FINDINGS

Site

Database(s)

EDR ID Number  
EPA ID Number

**LOCKHEED MARTIN SSC-F2 B/206 (Continued)**

**S121785871**

Affiliation Address: Not reported  
Affiliation City: Not reported  
Affiliation State: Not reported  
Affiliation Country: Not reported  
Affiliation Zip: Not reported  
Affiliation Phone: Not reported

Affiliation Type Desc: Environmental Contact  
Entity Name: H. Kirk Willard  
Entity Title: Not reported  
Affiliation Address: 1111 Lockheed Martin Way B/157 O/2251S  
Affiliation City: Sunnyvale  
Affiliation State: CA  
Affiliation Country: Not reported  
Affiliation Zip: 20817  
Affiliation Phone: (408) 742-7661

Affiliation Type Desc: Environmental Contact  
Entity Name: H.K. Willard  
Entity Title: Not reported  
Affiliation Address: 1111 Lockheed Martin Way B/157 O/2251S  
Affiliation City: Sunnyvale  
Affiliation State: CA  
Affiliation Country: Not reported  
Affiliation Zip: 94089  
Affiliation Phone: (408) 742-7661

Affiliation Type Desc: Environmental Contact  
Entity Name: Hoi Ho-Yang  
Entity Title: Not reported  
Affiliation Address: 1111 Lockheed Martin Way B/157 O/2251S  
Affiliation City: Sunnyvale  
Affiliation State: CA  
Affiliation Country: Not reported  
Affiliation Zip: 94089  
Affiliation Phone: (408) 756-9743

Affiliation Type Desc: Environmental Contact  
Entity Name: Jim Seaver  
Entity Title: Not reported  
Affiliation Address: 1111 Lockheed Martin Way B/157  
Affiliation City: Sunnyvale  
Affiliation State: CA  
Affiliation Country: Not reported  
Affiliation Zip: 94089  
Affiliation Phone: (408) 742-0243

Affiliation Type Desc: Environmental Contact  
Entity Name: Jim Seaver  
Entity Title: Not reported  
Affiliation Address: 1111 Lockheed Martin Way B/157 O/2251S  
Affiliation City: Sunnyvale  
Affiliation State: CA  
Affiliation Country: Not reported  
Affiliation Zip: 94089  
Affiliation Phone: (408) 742-0243

Map ID  
Direction  
Distance  
Elevation

MAP FINDINGS

Site

Database(s)

EDR ID Number  
EPA ID Number

**LOCKHEED MARTIN SSC-F2 B/206 (Continued)**

**S121785871**

Affiliation Type Desc: Facility Mailing Address  
Entity Name: Mailing Address  
Entity Title: Not reported  
Affiliation Address: 1111 Lockheed Martin Way B/157 O/2251S  
Affiliation City: Sunnyvale  
Affiliation State: CA  
Affiliation Country: Not reported  
Affiliation Zip: 94089  
Affiliation Phone: Not reported

Affiliation Type Desc: Identification Signer  
Entity Name: Jim Seaver  
Entity Title: Env. Safety & Health Staff Engineer  
Affiliation Address: Not reported  
Affiliation City: Not reported  
Affiliation State: Not reported  
Affiliation Country: Not reported  
Affiliation Zip: Not reported  
Affiliation Phone: Not reported

Affiliation Type Desc: Legal Owner  
Entity Name: Lockheed Martin Corporation  
Entity Title: Not reported  
Affiliation Address: 6801 Rockledge Drive  
Affiliation City: Bethesda  
Affiliation State: MD  
Affiliation Country: United States  
Affiliation Zip: 20817  
Affiliation Phone: (301) 897-6000

Affiliation Type Desc: Operator  
Entity Name: Kristen M. Korbus  
Entity Title: Not reported  
Affiliation Address: Not reported  
Affiliation City: Not reported  
Affiliation State: Not reported  
Affiliation Country: Not reported  
Affiliation Zip: Not reported  
Affiliation Phone: (408) 242-7603

Affiliation Type Desc: Operator  
Entity Name: Larry C. Austin  
Entity Title: Not reported  
Affiliation Address: Not reported  
Affiliation City: Not reported  
Affiliation State: Not reported  
Affiliation Country: Not reported  
Affiliation Zip: Not reported  
Affiliation Phone: (267) 994-1674

Affiliation Type Desc: Parent Corporation  
Entity Name: Lockheed Martin Corporation  
Entity Title: Not reported  
Affiliation Address: Not reported  
Affiliation City: Not reported  
Affiliation State: Not reported  
Affiliation Country: Not reported

Map ID  
Direction  
Distance  
Elevation

MAP FINDINGS

Site

Database(s)

EDR ID Number  
EPA ID Number

**LOCKHEED MARTIN SSC-F2 B/206 (Continued)**

**S121785871**

Affiliation Zip: Not reported  
Affiliation Phone: Not reported

Affiliation Type Desc: Property Owner  
Entity Name: Lockheed Martin Corporation  
Entity Title: Not reported  
Affiliation Address: 6801 Rockledge Drive  
Affiliation City: Bethesda  
Affiliation State: MD  
Affiliation Country: United States  
Affiliation Zip: 20817  
Affiliation Phone: (301) 897-6000

Site ID: 44795  
CERS ID: 10197430  
CERS Description: Chemical Storage Facilities

Violations:

Site ID: 44795  
Site Name: Lockheed Martin SSC-F2 B/206  
Violation Date: 12-05-2017  
Citation: 22 CCR 12 66262.34(f) - California Code of Regulations, Title 22, Chapter 12, Section(s) 66262.34(f)  
Violation Description: Failure to properly label hazardous waste accumulation containers with the following requirements: "Hazardous Waste", name and address of the generator, physical and chemical characteristics of the Hazardous Waste, and starting accumulation date.  
Violation Notes: Observed one un-labeled container of used oil in the Machine Shop (3A13).  
Violation Division: Santa Clara County Environmental Health  
Violation Program: HWLQG  
Violation Source: CERS

Site ID: 44795  
Site Name: Lockheed Martin SSC-F2 B/206  
Violation Date: 07-22-2014  
Citation: HSC 6.95 25508(a)(1) - California Health and Safety Code, Chapter 6.95, Section(s) 25508(a)(1)  
Violation Description: Failure to complete and electronically submit a site map with all required content.  
Violation Notes: Returned to compliance on 02/10/2016.  
Violation Division: Palo Alto City Fire Department  
Violation Program: HMRRP  
Violation Source: CERS

Site ID: 44795  
Site Name: Lockheed Martin SSC-F2 B/206  
Violation Date: 07-22-2014  
Citation: 19 CCR 6.95 25508(a)(1) - California Code of Regulations, Title 19, Chapter 6.95, Section(s) 25508(a)(1)  
Violation Description: Failure to complete and electronically submit the Business Activities Page and/or Business Owner Operator Identification Page.  
Violation Notes: Returned to compliance on 03/04/2016.  
Violation Division: Palo Alto City Fire Department  
Violation Program: HMRRP  
Violation Source: CERS

Map ID  
Direction  
Distance  
Elevation

MAP FINDINGS

Site

Database(s)

EDR ID Number  
EPA ID Number

**LOCKHEED MARTIN SSC-F2 B/206 (Continued)**

**S121785871**

Site ID: 44795  
Site Name: Lockheed Martin SSC-F2 B/206  
Violation Date: 07-22-2014  
Citation: HSC 6.95 25508(a)(1) - California Health and Safety Code, Chapter 6.95, Section(s) 25508(a)(1)  
Violation Description: Failure to complete and electronically submit hazardous material inventory information for all reportable hazardous materials on site at or above reportable quantities.  
Violation Notes: Returned to compliance on 02/10/2016.  
Violation Division: Palo Alto City Fire Department  
Violation Program: HMRRP  
Violation Source: CERS

Site ID: 44795  
Site Name: Lockheed Martin SSC-F2 B/206  
Violation Date: 07-22-2014  
Citation: HSC 6.95 25508.2 - California Health and Safety Code, Chapter 6.95, Section(s) 25508.2  
Violation Description: Failure to annually review and electronically certify that the business plan is complete, accurate, and up-to-date.  
Violation Notes: Returned to compliance on 03/04/2016.  
Violation Division: Palo Alto City Fire Department  
Violation Program: HMRRP  
Violation Source: CERS

Site ID: 44795  
Site Name: Lockheed Martin SSC-F2 B/206  
Violation Date: 07-22-2014  
Citation: 19 CCR 6.95 25508(a)(1) - California Code of Regulations, Title 19, Chapter 6.95, Section(s) 25508(a)(1)  
Violation Description: Failure to complete and electronically submit the Business Activities Page and/or Business Owner Operator Identification Page.  
Violation Notes: Returned to compliance on 02/10/2016.  
Violation Division: Palo Alto City Fire Department  
Violation Program: HMRRP  
Violation Source: CERS

Site ID: 44795  
Site Name: Lockheed Martin SSC-F2 B/206  
Violation Date: 12-05-2017  
Citation: 22 CCR 15 66265.173 - California Code of Regulations, Title 22, Chapter 15, Section(s) 66265.173  
Violation Description: Failure to meet the following container management requirements: (a) A container holding hazardous waste must always be closed during storage, except when it is necessary to add or remove waste. (b) A container holding hazardous waste must not be opened, handled, or stored in a manner which may rupture the container or cause it to leak.  
Violation Notes: One container of used oil in the machine shop remains open when waste is not being added or removed.  
Violation Division: Santa Clara County Environmental Health  
Violation Program: HWLQG  
Violation Source: CERS

Site ID: 44795  
Site Name: Lockheed Martin SSC-F2 B/206  
Violation Date: 07-22-2014

Map ID  
Direction  
Distance  
Elevation

MAP FINDINGS

Site

Database(s)

EDR ID Number  
EPA ID Number

**LOCKHEED MARTIN SSC-F2 B/206 (Continued)**

**S121785871**

Citation: HSC 6.95 25508.2 - California Health and Safety Code, Chapter 6.95, Section(s) 25508.2  
Violation Description: Failure to annually review and electronically certify that the business plan is complete, accurate, and up-to-date.  
Violation Notes: Returned to compliance on 02/10/2016.  
Violation Division: Palo Alto City Fire Department  
Violation Program: HMRRP  
Violation Source: CERS

Site ID: 44795  
Site Name: Lockheed Martin SSC-F2 B/206  
Violation Date: 07-22-2014  
Citation: HSC 6.95 25508(d) - California Health and Safety Code, Chapter 6.95, Section(s) 25508(d)  
Violation Description: Failure to complete and/or electronically submit a business plan when storing/handling a hazardous material at or above reportable quantities.  
Violation Notes: Returned to compliance on 03/04/2016.  
Violation Division: Palo Alto City Fire Department  
Violation Program: HMRRP  
Violation Source: CERS

Site ID: 44795  
Site Name: Lockheed Martin SSC-F2 B/206  
Violation Date: 07-22-2014  
Citation: HSC 6.95 25508(d) - California Health and Safety Code, Chapter 6.95, Section(s) 25508(d)  
Violation Description: Failure to complete and/or electronically submit a business plan when storing/handling a hazardous material at or above reportable quantities.  
Violation Notes: Returned to compliance on 02/10/2016.  
Violation Division: Palo Alto City Fire Department  
Violation Program: HMRRP  
Violation Source: CERS

Evaluation:  
Eval General Type: Compliance Evaluation Inspection  
Eval Date: 06-17-2015  
Violations Found: No  
Eval Type: Routine done by local agency  
Eval Notes: CERS inspection. No violations.  
Eval Division: Palo Alto City Fire Department  
Eval Program: HMRRP  
Eval Source: CERS

Eval General Type: Compliance Evaluation Inspection  
Eval Date: 07-22-2014  
Violations Found: Yes  
Eval Type: Routine done by local agency  
Eval Notes: Not reported  
Eval Division: Palo Alto City Fire Department  
Eval Program: HMRRP  
Eval Source: CERS

Eval General Type: Compliance Evaluation Inspection  
Eval Date: 07-27-2015  
Violations Found: No



Map ID  
Direction  
Distance  
Elevation

MAP FINDINGS

Site

Database(s)

EDR ID Number  
EPA ID Number

**LOCKHEED MARTIN SSC-F2 B/206 (Continued)**

**S121785871**

Eval Type: Routine done by local agency  
Eval Notes: CERS inspection. No violations.  
Eval Division: Palo Alto City Fire Department  
Eval Program: HMRRP  
Eval Source: CERS

Eval General Type: Other/Unknown  
Eval Date: 09-22-2011  
Violations Found: No  
Eval Type: Other, not routine, done by local agency  
Eval Notes: Construction Inspection scanned and on file at Palo Alto Fire.  
Eval Division: Palo Alto City Fire Department  
Eval Program: HMRRP  
Eval Source: CERS

Eval General Type: Compliance Evaluation Inspection  
Eval Date: 09-27-2016  
Violations Found: No  
Eval Type: Routine done by local agency  
Eval Notes: CERS inspection  
Eval Division: Palo Alto City Fire Department  
Eval Program: HMRRP  
Eval Source: CERS

Eval General Type: Compliance Evaluation Inspection  
Eval Date: 09-28-2016  
Violations Found: No  
Eval Type: Routine done by local agency  
Eval Notes: CERS inspection  
Eval Division: Palo Alto City Fire Department  
Eval Program: HMRRP  
Eval Source: CERS

Eval General Type: Other/Unknown  
Eval Date: 10-05-2011  
Violations Found: No  
Eval Type: Other, not routine, done by local agency  
Eval Notes: Construction Inspection scanned and on file at Palo Alto Fire.  
Eval Division: Palo Alto City Fire Department  
Eval Program: HMRRP  
Eval Source: CERS

Eval General Type: Compliance Evaluation Inspection  
Eval Date: 10-16-2015  
Violations Found: No  
Eval Type: Routine done by local agency  
Eval Notes: Haz Mat inspection  
Eval Division: Palo Alto City Fire Department  
Eval Program: HMRRP  
Eval Source: CERS

Eval General Type: Other/Unknown  
Eval Date: 10-18-2011  
Violations Found: No  
Eval Type: Other, not routine, done by local agency  
Eval Notes: Building final scanned at Palo Alto Fire Dept.  
Eval Division: Palo Alto City Fire Department

Map ID  
Direction  
Distance  
Elevation

MAP FINDINGS

Site

Database(s)

EDR ID Number  
EPA ID Number

**LOCKHEED MARTIN SSC-F2 B/206 (Continued)**

**S121785871**

Eval Program:	HMRRP
Eval Source:	CERS
Eval General Type:	Compliance Evaluation Inspection
Eval Date:	10-27-2015
Violations Found:	No
Eval Type:	Routine done by local agency
Eval Notes:	Haz Mat inspection
Eval Division:	Palo Alto City Fire Department
Eval Program:	HMRRP
Eval Source:	CERS
Eval General Type:	Compliance Evaluation Inspection
Eval Date:	11-06-2015
Violations Found:	No
Eval Type:	Routine done by local agency
Eval Notes:	Haz Mat inspection
Eval Division:	Palo Alto City Fire Department
Eval Program:	HMRRP
Eval Source:	CERS
Eval General Type:	Compliance Evaluation Inspection
Eval Date:	11-18-2015
Violations Found:	No
Eval Type:	Routine done by local agency
Eval Notes:	Haz Mat closure inspection
Eval Division:	Palo Alto City Fire Department
Eval Program:	HMRRP
Eval Source:	CERS
Eval General Type:	Compliance Evaluation Inspection
Eval Date:	11-20-2015
Violations Found:	No
Eval Type:	Routine done by local agency
Eval Notes:	Haz Mat inspection
Eval Division:	Palo Alto City Fire Department
Eval Program:	HMRRP
Eval Source:	CERS
Eval General Type:	Compliance Evaluation Inspection
Eval Date:	11-30-2017
Violations Found:	No
Eval Type:	Routine done by local agency
Eval Notes:	CERS inspection
Eval Division:	Palo Alto City Fire Department
Eval Program:	HMRRP
Eval Source:	CERS
Eval General Type:	Compliance Evaluation Inspection
Eval Date:	12-04-2015
Violations Found:	No
Eval Type:	Routine done by local agency
Eval Notes:	Haz Mat constr. inspection
Eval Division:	Palo Alto City Fire Department
Eval Program:	HMRRP
Eval Source:	CERS

Map ID  
Direction  
Distance  
Elevation

MAP FINDINGS

Site

Database(s)

EDR ID Number  
EPA ID Number

**LOCKHEED MARTIN SSC-F2 B/206 (Continued)**

**S121785871**

Eval General Type: Compliance Evaluation Inspection  
Eval Date: 12-17-2015  
Violations Found: No  
Eval Type: Routine done by local agency  
Eval Notes: Haz Mat constr. inspection  
Eval Division: Palo Alto City Fire Department  
Eval Program: HMRRP  
Eval Source: CERS

Eval General Type: Compliance Evaluation Inspection  
Eval Date: 12-21-2017  
Violations Found: No  
Eval Type: Routine done by local agency  
Eval Notes: On-site for a routine hazardous waste inspection beginning on 12/5/2017 and completed along with the inspection report issuance on 12/21/2017. The building operates as a contiguous hazardous waste facility with buildings 202, 203, and 245 and operates under EPA ID Number CAD009129354. Minimal amounts of hazardous waste is generated in this building at the time of inspection. The only hazardous waste stream observed is solvent (IPA, MEK) contaminated wipes. Hazardous waste is transferred to general hazardous waste accumulation area weekly. See violation G020 in the inspection report issued for building 245 regarding container labeling. Observations made during the records review portion of this inspection are documented in the Building 245 inspection report.  
Eval Division: Santa Clara County Environmental Health  
Eval Program: HWLQG  
Eval Source: CERS

Eval General Type: Compliance Evaluation Inspection  
Eval Date: 12-21-2017  
Violations Found: Yes  
Eval Type: Routine done by local agency  
Eval Notes: On-site for a routine hazardous waste inspection. This inspection began on 12/5/2017 and was completed along with the inspection report issuance on 12/21/2017. The building operates as a contiguous hazardous waste facility with buildings 202, 206, and 245 and operates under EPA ID Number CAD009129354. Observed used oil and "used coolant" generated in the Machine Shop at the time of inspection and accumulating in the fenced-off used oil and maintenance hazardous waste accumulation area located outside the facility. Metal scraps are collected and managed as scrap metal. Observations made during the records review portion of this inspection are documented in the Building 245 inspection report.  
Eval Division: Santa Clara County Environmental Health  
Eval Program: HWLQG  
Eval Source: CERS

Coordinates:  
Site ID: 44795  
Facility Name: Lockheed Martin SSC-F2 B/206  
Env Int Type Code: HWG  
Program ID: 10197427  
Coord Name: Not reported  
Ref Point Type Desc: Unknown  
Latitude: 37.411648  
Longitude: -122.143761

Map ID  
Direction  
Distance  
Elevation

MAP FINDINGS

Site

Database(s)

EDR ID Number  
EPA ID Number

**LOCKHEED MARTIN SSC-F2 B/206 (Continued)**

**S121785871**

Affiliation:

Affiliation Type Desc: CUPA District  
Entity Name: Santa Clara County Environmental Health  
Entity Title: Not reported  
Affiliation Address: 1555 Berger Drive, Suite 300  
Affiliation City: San Jose  
Affiliation State: CA  
Affiliation Country: Not reported  
Affiliation Zip: 95112-2716  
Affiliation Phone: (408) 918-3400

Affiliation Type Desc: Document Preparer  
Entity Name: Lusi Tai  
Entity Title: Not reported  
Affiliation Address: Not reported  
Affiliation City: Not reported  
Affiliation State: Not reported  
Affiliation Country: Not reported  
Affiliation Zip: Not reported  
Affiliation Phone: Not reported

Affiliation Type Desc: Document Preparer  
Entity Name: Rochelle Fong  
Entity Title: Not reported  
Affiliation Address: Not reported  
Affiliation City: Not reported  
Affiliation State: Not reported  
Affiliation Country: Not reported  
Affiliation Zip: Not reported  
Affiliation Phone: Not reported

Affiliation Type Desc: Environmental Contact  
Entity Name: H. Kirk Willard  
Entity Title: Not reported  
Affiliation Address: 1111 Lockheed Martin Way B/157 O/2251S  
Affiliation City: Sunnyvale  
Affiliation State: CA  
Affiliation Country: Not reported  
Affiliation Zip: 20817  
Affiliation Phone: (408) 742-7661

Affiliation Type Desc: Environmental Contact  
Entity Name: H.K. Willard  
Entity Title: Not reported  
Affiliation Address: 1111 Lockheed Martin Way B/157 O/2251S  
Affiliation City: Sunnyvale  
Affiliation State: CA  
Affiliation Country: Not reported  
Affiliation Zip: 94089  
Affiliation Phone: (408) 742-7661

Affiliation Type Desc: Environmental Contact  
Entity Name: Hoi Ho-Yang  
Entity Title: Not reported  
Affiliation Address: 1111 Lockheed Martin Way B/157 O/2251S  
Affiliation City: Sunnyvale  
Affiliation State: CA

Map ID  
Direction  
Distance  
Elevation

MAP FINDINGS

Site

Database(s)

EDR ID Number  
EPA ID Number

**LOCKHEED MARTIN SSC-F2 B/206 (Continued)**

**S121785871**

Affiliation Country: Not reported  
Affiliation Zip: 94089  
Affiliation Phone: (408) 756-9743

Affiliation Type Desc: Environmental Contact  
Entity Name: Jim Seaver  
Entity Title: Not reported  
Affiliation Address: 1111 Lockheed Martin Way B/157  
Affiliation City: Sunnyvale  
Affiliation State: CA  
Affiliation Country: Not reported  
Affiliation Zip: 94089  
Affiliation Phone: (408) 742-0243

Affiliation Type Desc: Environmental Contact  
Entity Name: Jim Seaver  
Entity Title: Not reported  
Affiliation Address: 1111 Lockheed Martin Way B/157 O/2251S  
Affiliation City: Sunnyvale  
Affiliation State: CA  
Affiliation Country: Not reported  
Affiliation Zip: 94089  
Affiliation Phone: (408) 742-0243

Affiliation Type Desc: Facility Mailing Address  
Entity Name: Mailing Address  
Entity Title: Not reported  
Affiliation Address: 1111 Lockheed Martin Way B/157 O/2251S  
Affiliation City: Sunnyvale  
Affiliation State: CA  
Affiliation Country: Not reported  
Affiliation Zip: 94089  
Affiliation Phone: Not reported

Affiliation Type Desc: Identification Signer  
Entity Name: Jim Seaver  
Entity Title: Env. Safety & Health Staff Engineer  
Affiliation Address: Not reported  
Affiliation City: Not reported  
Affiliation State: Not reported  
Affiliation Country: Not reported  
Affiliation Zip: Not reported  
Affiliation Phone: Not reported

Affiliation Type Desc: Legal Owner  
Entity Name: Lockheed Martin Corporation  
Entity Title: Not reported  
Affiliation Address: 6801 Rockledge Drive  
Affiliation City: Bethesda  
Affiliation State: MD  
Affiliation Country: United States  
Affiliation Zip: 20817  
Affiliation Phone: (301) 897-6000

Affiliation Type Desc: Operator  
Entity Name: Kristen M. Korbus  
Entity Title: Not reported

Map ID  
Direction  
Distance  
Elevation

MAP FINDINGS

Site

Database(s)

EDR ID Number  
EPA ID Number

**LOCKHEED MARTIN SSC-F2 B/206 (Continued)**

**S121785871**

Affiliation Address: Not reported  
Affiliation City: Not reported  
Affiliation State: Not reported  
Affiliation Country: Not reported  
Affiliation Zip: Not reported  
Affiliation Phone: (408) 242-7603

Affiliation Type Desc: Operator  
Entity Name: Larry C. Austin  
Entity Title: Not reported  
Affiliation Address: Not reported  
Affiliation City: Not reported  
Affiliation State: Not reported  
Affiliation Country: Not reported  
Affiliation Zip: Not reported  
Affiliation Phone: (267) 994-1674

Affiliation Type Desc: Parent Corporation  
Entity Name: Lockheed Martin Corporation  
Entity Title: Not reported  
Affiliation Address: Not reported  
Affiliation City: Not reported  
Affiliation State: Not reported  
Affiliation Country: Not reported  
Affiliation Zip: Not reported  
Affiliation Phone: Not reported

Affiliation Type Desc: Property Owner  
Entity Name: Lockheed Martin Corporation  
Entity Title: Not reported  
Affiliation Address: 6801 Rockledge Drive  
Affiliation City: Bethesda  
Affiliation State: MD  
Affiliation Country: United States  
Affiliation Zip: 20817  
Affiliation Phone: (301) 897-6000

Site ID: 44795  
CERS ID: 10197439  
CERS Description: Chemical Storage Facilities

Violations:

Site ID: 44795  
Site Name: Lockheed Martin SSC-F2 B/206  
Violation Date: 12-05-2017  
Citation: 22 CCR 12 66262.34(f) - California Code of Regulations, Title 22, Chapter 12, Section(s) 66262.34(f)  
Violation Description: Failure to properly label hazardous waste accumulation containers with the following requirements: "Hazardous Waste", name and address of the generator, physical and chemical characteristics of the Hazardous Waste, and starting accumulation date.  
Violation Notes: Observed one un-labeled container of used oil in the Machine Shop (3A13).  
Violation Division: Santa Clara County Environmental Health  
Violation Program: HWLQG  
Violation Source: CERS

Map ID  
Direction  
Distance  
Elevation

MAP FINDINGS

Site

Database(s)

EDR ID Number  
EPA ID Number

**LOCKHEED MARTIN SSC-F2 B/206 (Continued)**

**S121785871**

Site ID: 44795  
Site Name: Lockheed Martin SSC-F2 B/206  
Violation Date: 07-22-2014  
Citation: HSC 6.95 25508(a)(1) - California Health and Safety Code, Chapter 6.95, Section(s) 25508(a)(1)  
Violation Description: Failure to complete and electronically submit a site map with all required content.  
Violation Notes: Returned to compliance on 02/10/2016.  
Violation Division: Palo Alto City Fire Department  
Violation Program: HMRRP  
Violation Source: CERS

Site ID: 44795  
Site Name: Lockheed Martin SSC-F2 B/206  
Violation Date: 07-22-2014  
Citation: 19 CCR 6.95 25508(a)(1) - California Code of Regulations, Title 19, Chapter 6.95, Section(s) 25508(a)(1)  
Violation Description: Failure to complete and electronically submit the Business Activities Page and/or Business Owner Operator Identification Page.  
Violation Notes: Returned to compliance on 03/04/2016.  
Violation Division: Palo Alto City Fire Department  
Violation Program: HMRRP  
Violation Source: CERS

Site ID: 44795  
Site Name: Lockheed Martin SSC-F2 B/206  
Violation Date: 07-22-2014  
Citation: HSC 6.95 25508(a)(1) - California Health and Safety Code, Chapter 6.95, Section(s) 25508(a)(1)  
Violation Description: Failure to complete and electronically submit hazardous material inventory information for all reportable hazardous materials on site at or above reportable quantities.  
Violation Notes: Returned to compliance on 02/10/2016.  
Violation Division: Palo Alto City Fire Department  
Violation Program: HMRRP  
Violation Source: CERS

Site ID: 44795  
Site Name: Lockheed Martin SSC-F2 B/206  
Violation Date: 07-22-2014  
Citation: HSC 6.95 25508.2 - California Health and Safety Code, Chapter 6.95, Section(s) 25508.2  
Violation Description: Failure to annually review and electronically certify that the business plan is complete, accurate, and up-to-date.  
Violation Notes: Returned to compliance on 03/04/2016.  
Violation Division: Palo Alto City Fire Department  
Violation Program: HMRRP  
Violation Source: CERS

Site ID: 44795  
Site Name: Lockheed Martin SSC-F2 B/206  
Violation Date: 07-22-2014  
Citation: 19 CCR 6.95 25508(a)(1) - California Code of Regulations, Title 19, Chapter 6.95, Section(s) 25508(a)(1)  
Violation Description: Failure to complete and electronically submit the Business Activities Page and/or Business Owner Operator Identification Page.  
Violation Notes: Returned to compliance on 02/10/2016.

Map ID  
Direction  
Distance  
Elevation

MAP FINDINGS

Site

Database(s)

EDR ID Number  
EPA ID Number

**LOCKHEED MARTIN SSC-F2 B/206 (Continued)**

**S121785871**

Violation Division: Palo Alto City Fire Department  
Violation Program: HMRRP  
Violation Source: CERS

Site ID: 44795  
Site Name: Lockheed Martin SSC-F2 B/206  
Violation Date: 12-05-2017  
Citation: 22 CCR 15 66265.173 - California Code of Regulations, Title 22, Chapter 15, Section(s) 66265.173  
Violation Description: Failure to meet the following container management requirements: (a) A container holding hazardous waste must always be closed during storage, except when it is necessary to add or remove waste. (b) A container holding hazardous waste must not be opened, handled, or stored in a manner which may rupture the container or cause it to leak.  
Violation Notes: One container of used oil in the machine shop remains open when waste is not being added or removed.

Violation Division: Santa Clara County Environmental Health  
Violation Program: HWLQG  
Violation Source: CERS

Site ID: 44795  
Site Name: Lockheed Martin SSC-F2 B/206  
Violation Date: 07-22-2014  
Citation: HSC 6.95 25508.2 - California Health and Safety Code, Chapter 6.95, Section(s) 25508.2  
Violation Description: Failure to annually review and electronically certify that the business plan is complete, accurate, and up-to-date.  
Violation Notes: Returned to compliance on 02/10/2016.

Violation Division: Palo Alto City Fire Department  
Violation Program: HMRRP  
Violation Source: CERS

Site ID: 44795  
Site Name: Lockheed Martin SSC-F2 B/206  
Violation Date: 07-22-2014  
Citation: HSC 6.95 25508(d) - California Health and Safety Code, Chapter 6.95, Section(s) 25508(d)  
Violation Description: Failure to complete and/or electronically submit a business plan when storing/handling a hazardous material at or above reportable quantities.  
Violation Notes: Returned to compliance on 03/04/2016.

Violation Division: Palo Alto City Fire Department  
Violation Program: HMRRP  
Violation Source: CERS

Site ID: 44795  
Site Name: Lockheed Martin SSC-F2 B/206  
Violation Date: 07-22-2014  
Citation: HSC 6.95 25508(d) - California Health and Safety Code, Chapter 6.95, Section(s) 25508(d)  
Violation Description: Failure to complete and/or electronically submit a business plan when storing/handling a hazardous material at or above reportable quantities.  
Violation Notes: Returned to compliance on 02/10/2016.

Violation Division: Palo Alto City Fire Department  
Violation Program: HMRRP



Map ID  
Direction  
Distance  
Elevation

MAP FINDINGS

Site

Database(s)

EDR ID Number  
EPA ID Number

**LOCKHEED MARTIN SSC-F2 B/206 (Continued)**

**S121785871**

Violation Source: CERS

Evaluation:

Eval General Type: Compliance Evaluation Inspection  
Eval Date: 06-17-2015  
Violations Found: No  
Eval Type: Routine done by local agency  
Eval Notes: CERS inspection. No violations.  
Eval Division: Palo Alto City Fire Department  
Eval Program: HMRRP  
Eval Source: CERS

Eval General Type: Compliance Evaluation Inspection  
Eval Date: 07-22-2014  
Violations Found: Yes  
Eval Type: Routine done by local agency  
Eval Notes: Not reported  
Eval Division: Palo Alto City Fire Department  
Eval Program: HMRRP  
Eval Source: CERS

Eval General Type: Compliance Evaluation Inspection  
Eval Date: 07-27-2015  
Violations Found: No  
Eval Type: Routine done by local agency  
Eval Notes: CERS inspection. No violations.  
Eval Division: Palo Alto City Fire Department  
Eval Program: HMRRP  
Eval Source: CERS

Eval General Type: Other/Unknown  
Eval Date: 09-22-2011  
Violations Found: No  
Eval Type: Other, not routine, done by local agency  
Eval Notes: Construction Inspection scanned and on file at Palo Alto Fire.  
Eval Division: Palo Alto City Fire Department  
Eval Program: HMRRP  
Eval Source: CERS

Eval General Type: Compliance Evaluation Inspection  
Eval Date: 09-27-2016  
Violations Found: No  
Eval Type: Routine done by local agency  
Eval Notes: CERS inspection  
Eval Division: Palo Alto City Fire Department  
Eval Program: HMRRP  
Eval Source: CERS

Eval General Type: Compliance Evaluation Inspection  
Eval Date: 09-28-2016  
Violations Found: No  
Eval Type: Routine done by local agency  
Eval Notes: CERS inspection  
Eval Division: Palo Alto City Fire Department  
Eval Program: HMRRP  
Eval Source: CERS

Map ID  
Direction  
Distance  
Elevation

MAP FINDINGS

Site

Database(s)

EDR ID Number  
EPA ID Number

**LOCKHEED MARTIN SSC-F2 B/206 (Continued)**

**S121785871**

Eval General Type: Other/Unknown  
Eval Date: 10-05-2011  
Violations Found: No  
Eval Type: Other, not routine, done by local agency  
Eval Notes: Construction Inspection scanned and on file at Palo Alto Fire.  
Eval Division: Palo Alto City Fire Department  
Eval Program: HMRRP  
Eval Source: CERS

Eval General Type: Compliance Evaluation Inspection  
Eval Date: 10-16-2015  
Violations Found: No  
Eval Type: Routine done by local agency  
Eval Notes: Haz Mat inspection  
Eval Division: Palo Alto City Fire Department  
Eval Program: HMRRP  
Eval Source: CERS

Eval General Type: Other/Unknown  
Eval Date: 10-18-2011  
Violations Found: No  
Eval Type: Other, not routine, done by local agency  
Eval Notes: Building final scanned at Palo Alto Fire Dept.  
Eval Division: Palo Alto City Fire Department  
Eval Program: HMRRP  
Eval Source: CERS

Eval General Type: Compliance Evaluation Inspection  
Eval Date: 10-27-2015  
Violations Found: No  
Eval Type: Routine done by local agency  
Eval Notes: Haz Mat inspection  
Eval Division: Palo Alto City Fire Department  
Eval Program: HMRRP  
Eval Source: CERS

Eval General Type: Compliance Evaluation Inspection  
Eval Date: 11-06-2015  
Violations Found: No  
Eval Type: Routine done by local agency  
Eval Notes: Haz Mat inspection  
Eval Division: Palo Alto City Fire Department  
Eval Program: HMRRP  
Eval Source: CERS

Eval General Type: Compliance Evaluation Inspection  
Eval Date: 11-18-2015  
Violations Found: No  
Eval Type: Routine done by local agency  
Eval Notes: Haz Mat closure inspection  
Eval Division: Palo Alto City Fire Department  
Eval Program: HMRRP  
Eval Source: CERS

Eval General Type: Compliance Evaluation Inspection  
Eval Date: 11-20-2015  
Violations Found: No

Map ID  
Direction  
Distance  
Elevation

MAP FINDINGS

Site

Database(s)

EDR ID Number  
EPA ID Number

**LOCKHEED MARTIN SSC-F2 B/206 (Continued)**

**S121785871**

Eval Type:	Routine done by local agency
Eval Notes:	Haz Mat inspection
Eval Division:	Palo Alto City Fire Department
Eval Program:	HMRRP
Eval Source:	CERS
Eval General Type:	Compliance Evaluation Inspection
Eval Date:	11-30-2017
Violations Found:	No
Eval Type:	Routine done by local agency
Eval Notes:	CERS inspection
Eval Division:	Palo Alto City Fire Department
Eval Program:	HMRRP
Eval Source:	CERS
Eval General Type:	Compliance Evaluation Inspection
Eval Date:	12-04-2015
Violations Found:	No
Eval Type:	Routine done by local agency
Eval Notes:	Haz Mat constr. inspection
Eval Division:	Palo Alto City Fire Department
Eval Program:	HMRRP
Eval Source:	CERS
Eval General Type:	Compliance Evaluation Inspection
Eval Date:	12-17-2015
Violations Found:	No
Eval Type:	Routine done by local agency
Eval Notes:	Haz Mat constr. inspection
Eval Division:	Palo Alto City Fire Department
Eval Program:	HMRRP
Eval Source:	CERS
Eval General Type:	Compliance Evaluation Inspection
Eval Date:	12-21-2017
Violations Found:	No
Eval Type:	Routine done by local agency
Eval Notes:	On-site for a routine hazardous waste inspection beginning on 12/5/2017 and completed along with the inspection report issuance on 12/21/2017. The building operates as a contiguous hazardous waste facility with buildings 202, 203, and 245 and operates under EPA ID Number CAD009129354. Minimal amounts of hazardous waste is generated in this building at the time of inspection. The only hazardous waste stream observed is solvent (IPA, MEK) contaminated wipes. Hazardous waste is transferred to general hazardous waste accumulation area weekly. See violation G020 in the inspection report issued for building 245 regarding container labeling. Observations made during the records review portion of this inspection are documented in the Building 245 inspection report.
Eval Division:	Santa Clara County Environmental Health
Eval Program:	HWLQG
Eval Source:	CERS
Eval General Type:	Compliance Evaluation Inspection
Eval Date:	12-21-2017
Violations Found:	Yes
Eval Type:	Routine done by local agency

Map ID  
Direction  
Distance  
Elevation

MAP FINDINGS

Site

Database(s)

EDR ID Number  
EPA ID Number

**LOCKHEED MARTIN SSC-F2 B/206 (Continued)**

**S121785871**

Eval Notes: On-site for a routine hazardous waste inspection. This inspection began on 12/5/2017 and was completed along with the inspection report issuance on 12/21/2017. The building operates as a contiguous hazardous waste facility with buildings 202, 206, and 245 and operates under EPA ID Number CAD009129354. Observed used oil and "used coolant" generated in the Machine Shop at the time of inspection and accumulating in the fenced-off used oil and maintenance hazardous waste accumulation area located outside the facility. Metal scraps are collected and managed as scrap metal. Observations made during the records review portion of this inspection are documented in the Building 245 inspection report.

Eval Division: Santa Clara County Environmental Health  
Eval Program: HWLQG  
Eval Source: CERS

Coordinates:  
Site ID: 44795  
Facility Name: Lockheed Martin SSC-F2 B/206  
Env Int Type Code: HWG  
Program ID: 10197427  
Coord Name: Not reported  
Ref Point Type Desc: Unknown  
Latitude: 37.411648  
Longitude: -122.143761

Affiliation:  
Affiliation Type Desc: CUPA District  
Entity Name: Santa Clara County Environmental Health  
Entity Title: Not reported  
Affiliation Address: 1555 Berger Drive, Suite 300  
Affiliation City: San Jose  
Affiliation State: CA  
Affiliation Country: Not reported  
Affiliation Zip: 95112-2716  
Affiliation Phone: (408) 918-3400

Affiliation Type Desc: Document Preparer  
Entity Name: Lusi Tai  
Entity Title: Not reported  
Affiliation Address: Not reported  
Affiliation City: Not reported  
Affiliation State: Not reported  
Affiliation Country: Not reported  
Affiliation Zip: Not reported  
Affiliation Phone: Not reported

Affiliation Type Desc: Document Preparer  
Entity Name: Rochelle Fong  
Entity Title: Not reported  
Affiliation Address: Not reported  
Affiliation City: Not reported  
Affiliation State: Not reported  
Affiliation Country: Not reported  
Affiliation Zip: Not reported  
Affiliation Phone: Not reported

Map ID  
Direction  
Distance  
Elevation

MAP FINDINGS

Site

Database(s)

EDR ID Number  
EPA ID Number

**LOCKHEED MARTIN SSC-F2 B/206 (Continued)**

**S121785871**

Affiliation Type Desc: Environmental Contact  
Entity Name: H. Kirk Willard  
Entity Title: Not reported  
Affiliation Address: 1111 Lockheed Martin Way B/157 O/2251S  
Affiliation City: Sunnyvale  
Affiliation State: CA  
Affiliation Country: Not reported  
Affiliation Zip: 20817  
Affiliation Phone: (408) 742-7661

Affiliation Type Desc: Environmental Contact  
Entity Name: H.K. Willard  
Entity Title: Not reported  
Affiliation Address: 1111 Lockheed Martin Way B/157 O/2251S  
Affiliation City: Sunnyvale  
Affiliation State: CA  
Affiliation Country: Not reported  
Affiliation Zip: 94089  
Affiliation Phone: (408) 742-7661

Affiliation Type Desc: Environmental Contact  
Entity Name: Hoi Ho-Yang  
Entity Title: Not reported  
Affiliation Address: 1111 Lockheed Martin Way B/157 O/2251S  
Affiliation City: Sunnyvale  
Affiliation State: CA  
Affiliation Country: Not reported  
Affiliation Zip: 94089  
Affiliation Phone: (408) 756-9743

Affiliation Type Desc: Environmental Contact  
Entity Name: Jim Seaver  
Entity Title: Not reported  
Affiliation Address: 1111 Lockheed Martin Way B/157  
Affiliation City: Sunnyvale  
Affiliation State: CA  
Affiliation Country: Not reported  
Affiliation Zip: 94089  
Affiliation Phone: (408) 742-0243

Affiliation Type Desc: Environmental Contact  
Entity Name: Jim Seaver  
Entity Title: Not reported  
Affiliation Address: 1111 Lockheed Martin Way B/157 O/2251S  
Affiliation City: Sunnyvale  
Affiliation State: CA  
Affiliation Country: Not reported  
Affiliation Zip: 94089  
Affiliation Phone: (408) 742-0243

Affiliation Type Desc: Facility Mailing Address  
Entity Name: Mailing Address  
Entity Title: Not reported  
Affiliation Address: 1111 Lockheed Martin Way B/157 O/2251S  
Affiliation City: Sunnyvale  
Affiliation State: CA  
Affiliation Country: Not reported

Map ID  
Direction  
Distance  
Elevation

MAP FINDINGS

Site

Database(s)

EDR ID Number  
EPA ID Number

**LOCKHEED MARTIN SSC-F2 B/206 (Continued)**

**S121785871**

Affiliation Zip: 94089  
Affiliation Phone: Not reported

Affiliation Type Desc: Identification Signer  
Entity Name: Jim Seaver  
Entity Title: Env. Safety & Health Staff Engineer  
Affiliation Address: Not reported  
Affiliation City: Not reported  
Affiliation State: Not reported  
Affiliation Country: Not reported  
Affiliation Zip: Not reported  
Affiliation Phone: Not reported

Affiliation Type Desc: Legal Owner  
Entity Name: Lockheed Martin Corporation  
Entity Title: Not reported  
Affiliation Address: 6801 Rockledge Drive  
Affiliation City: Bethesda  
Affiliation State: MD  
Affiliation Country: United States  
Affiliation Zip: 20817  
Affiliation Phone: (301) 897-6000

Affiliation Type Desc: Operator  
Entity Name: Kristen M. Korbus  
Entity Title: Not reported  
Affiliation Address: Not reported  
Affiliation City: Not reported  
Affiliation State: Not reported  
Affiliation Country: Not reported  
Affiliation Zip: Not reported  
Affiliation Phone: (408) 242-7603

Affiliation Type Desc: Operator  
Entity Name: Larry C. Austin  
Entity Title: Not reported  
Affiliation Address: Not reported  
Affiliation City: Not reported  
Affiliation State: Not reported  
Affiliation Country: Not reported  
Affiliation Zip: Not reported  
Affiliation Phone: (267) 994-1674

Affiliation Type Desc: Parent Corporation  
Entity Name: Lockheed Martin Corporation  
Entity Title: Not reported  
Affiliation Address: Not reported  
Affiliation City: Not reported  
Affiliation State: Not reported  
Affiliation Country: Not reported  
Affiliation Zip: Not reported  
Affiliation Phone: Not reported

Affiliation Type Desc: Property Owner  
Entity Name: Lockheed Martin Corporation  
Entity Title: Not reported  
Affiliation Address: 6801 Rockledge Drive

Map ID  
Direction  
Distance  
Elevation

MAP FINDINGS

Site

Database(s)

EDR ID Number  
EPA ID Number

**LOCKHEED MARTIN SSC-F2 B/206 (Continued)**

**S121785871**

Affiliation City: Bethesda  
Affiliation State: MD  
Affiliation Country: United States  
Affiliation Zip: 20817  
Affiliation Phone: (301) 897-6000

**CERS HAZ WASTE:**

Site ID: 44795  
CERS ID: 10197439  
CERS Description: Hazardous Waste Generator

**Violations:**

Site ID: 44795  
Site Name: Lockheed Martin SSC-F2 B/206  
Violation Date: 12-05-2017  
Citation: 22 CCR 12 66262.34(f) - California Code of Regulations, Title 22, Chapter 12, Section(s) 66262.34(f)  
Violation Description: Failure to properly label hazardous waste accumulation containers with the following requirements: "Hazardous Waste", name and address of the generator, physical and chemical characteristics of the Hazardous Waste, and starting accumulation date.  
Violation Notes: Observed one un-labeled container of used oil in the Machine Shop (3A13).  
Violation Division: Santa Clara County Environmental Health  
Violation Program: HWLQG  
Violation Source: CERS

Site ID: 44795  
Site Name: Lockheed Martin SSC-F2 B/206  
Violation Date: 07-22-2014  
Citation: HSC 6.95 25508(a)(1) - California Health and Safety Code, Chapter 6.95, Section(s) 25508(a)(1)  
Violation Description: Failure to complete and electronically submit a site map with all required content.  
Violation Notes: Returned to compliance on 02/10/2016.  
Violation Division: Palo Alto City Fire Department  
Violation Program: HMRRP  
Violation Source: CERS

Site ID: 44795  
Site Name: Lockheed Martin SSC-F2 B/206  
Violation Date: 07-22-2014  
Citation: 19 CCR 6.95 25508(a)(1) - California Code of Regulations, Title 19, Chapter 6.95, Section(s) 25508(a)(1)  
Violation Description: Failure to complete and electronically submit the Business Activities Page and/or Business Owner Operator Identification Page.  
Violation Notes: Returned to compliance on 03/04/2016.  
Violation Division: Palo Alto City Fire Department  
Violation Program: HMRRP  
Violation Source: CERS

Site ID: 44795  
Site Name: Lockheed Martin SSC-F2 B/206  
Violation Date: 07-22-2014  
Citation: HSC 6.95 25508(a)(1) - California Health and Safety Code, Chapter 6.95, Section(s) 25508(a)(1)

Map ID  
Direction  
Distance  
Elevation

MAP FINDINGS

Site

Database(s)

EDR ID Number  
EPA ID Number

**LOCKHEED MARTIN SSC-F2 B/206 (Continued)**

**S121785871**

Violation Description: Failure to complete and electronically submit hazardous material inventory information for all reportable hazardous materials on site at or above reportable quantities.

Violation Notes: Returned to compliance on 02/10/2016.

Violation Division: Palo Alto City Fire Department

Violation Program: HMRRP

Violation Source: CERS

Site ID: 44795

Site Name: Lockheed Martin SSC-F2 B/206

Violation Date: 07-22-2014

Citation: HSC 6.95 25508.2 - California Health and Safety Code, Chapter 6.95, Section(s) 25508.2

Violation Description: Failure to annually review and electronically certify that the business plan is complete, accurate, and up-to-date.

Violation Notes: Returned to compliance on 03/04/2016.

Violation Division: Palo Alto City Fire Department

Violation Program: HMRRP

Violation Source: CERS

Site ID: 44795

Site Name: Lockheed Martin SSC-F2 B/206

Violation Date: 07-22-2014

Citation: 19 CCR 6.95 25508(a)(1) - California Code of Regulations, Title 19, Chapter 6.95, Section(s) 25508(a)(1)

Violation Description: Failure to complete and electronically submit the Business Activities Page and/or Business Owner Operator Identification Page.

Violation Notes: Returned to compliance on 02/10/2016.

Violation Division: Palo Alto City Fire Department

Violation Program: HMRRP

Violation Source: CERS

Site ID: 44795

Site Name: Lockheed Martin SSC-F2 B/206

Violation Date: 12-05-2017

Citation: 22 CCR 15 66265.173 - California Code of Regulations, Title 22, Chapter 15, Section(s) 66265.173

Violation Description: Failure to meet the following container management requirements: (a) A container holding hazardous waste must always be closed during storage, except when it is necessary to add or remove waste. (b) A container holding hazardous waste must not be opened, handled, or stored in a manner which may rupture the container or cause it to leak.

Violation Notes: One container of used oil in the machine shop remains open when waste is not being added or removed.

Violation Division: Santa Clara County Environmental Health

Violation Program: HWLQG

Violation Source: CERS

Site ID: 44795

Site Name: Lockheed Martin SSC-F2 B/206

Violation Date: 07-22-2014

Citation: HSC 6.95 25508.2 - California Health and Safety Code, Chapter 6.95, Section(s) 25508.2

Violation Description: Failure to annually review and electronically certify that the business plan is complete, accurate, and up-to-date.

Violation Notes: Returned to compliance on 02/10/2016.



Map ID  
Direction  
Distance  
Elevation

MAP FINDINGS

Site

Database(s)

EDR ID Number  
EPA ID Number

**LOCKHEED MARTIN SSC-F2 B/206 (Continued)**

**S121785871**

Violation Division: Palo Alto City Fire Department  
Violation Program: HMRRP  
Violation Source: CERS

Site ID: 44795  
Site Name: Lockheed Martin SSC-F2 B/206  
Violation Date: 07-22-2014  
Citation: HSC 6.95 25508(d) - California Health and Safety Code, Chapter 6.95, Section(s) 25508(d)  
Violation Description: Failure to complete and/or electronically submit a business plan when storing/handling a hazardous material at or above reportable quantities.  
Violation Notes: Returned to compliance on 03/04/2016.

Violation Division: Palo Alto City Fire Department  
Violation Program: HMRRP  
Violation Source: CERS

Site ID: 44795  
Site Name: Lockheed Martin SSC-F2 B/206  
Violation Date: 07-22-2014  
Citation: HSC 6.95 25508(d) - California Health and Safety Code, Chapter 6.95, Section(s) 25508(d)  
Violation Description: Failure to complete and/or electronically submit a business plan when storing/handling a hazardous material at or above reportable quantities.  
Violation Notes: Returned to compliance on 02/10/2016.

Violation Division: Palo Alto City Fire Department  
Violation Program: HMRRP  
Violation Source: CERS

Evaluation:  
Eval General Type: Compliance Evaluation Inspection  
Eval Date: 06-17-2015  
Violations Found: No  
Eval Type: Routine done by local agency  
Eval Notes: CERS inspection. No violations.  
Eval Division: Palo Alto City Fire Department  
Eval Program: HMRRP  
Eval Source: CERS

Eval General Type: Compliance Evaluation Inspection  
Eval Date: 07-22-2014  
Violations Found: Yes  
Eval Type: Routine done by local agency  
Eval Notes: Not reported  
Eval Division: Palo Alto City Fire Department  
Eval Program: HMRRP  
Eval Source: CERS

Eval General Type: Compliance Evaluation Inspection  
Eval Date: 07-27-2015  
Violations Found: No  
Eval Type: Routine done by local agency  
Eval Notes: CERS inspection. No violations.  
Eval Division: Palo Alto City Fire Department  
Eval Program: HMRRP  
Eval Source: CERS

Map ID  
Direction  
Distance  
Elevation

MAP FINDINGS

Site

Database(s)

EDR ID Number  
EPA ID Number

**LOCKHEED MARTIN SSC-F2 B/206 (Continued)**

**S121785871**

Eval General Type: Other/Unknown  
Eval Date: 09-22-2011  
Violations Found: No  
Eval Type: Other, not routine, done by local agency  
Eval Notes: Construction Inspection scanned and on file at Palo Alto Fire.  
Eval Division: Palo Alto City Fire Department  
Eval Program: HMRRP  
Eval Source: CERS

Eval General Type: Compliance Evaluation Inspection  
Eval Date: 09-27-2016  
Violations Found: No  
Eval Type: Routine done by local agency  
Eval Notes: CERS inspection  
Eval Division: Palo Alto City Fire Department  
Eval Program: HMRRP  
Eval Source: CERS

Eval General Type: Compliance Evaluation Inspection  
Eval Date: 09-28-2016  
Violations Found: No  
Eval Type: Routine done by local agency  
Eval Notes: CERS inspection  
Eval Division: Palo Alto City Fire Department  
Eval Program: HMRRP  
Eval Source: CERS

Eval General Type: Other/Unknown  
Eval Date: 10-05-2011  
Violations Found: No  
Eval Type: Other, not routine, done by local agency  
Eval Notes: Construction Inspection scanned and on file at Palo Alto Fire.  
Eval Division: Palo Alto City Fire Department  
Eval Program: HMRRP  
Eval Source: CERS

Eval General Type: Compliance Evaluation Inspection  
Eval Date: 10-16-2015  
Violations Found: No  
Eval Type: Routine done by local agency  
Eval Notes: Haz Mat inspection  
Eval Division: Palo Alto City Fire Department  
Eval Program: HMRRP  
Eval Source: CERS

Eval General Type: Other/Unknown  
Eval Date: 10-18-2011  
Violations Found: No  
Eval Type: Other, not routine, done by local agency  
Eval Notes: Building final scanned at Palo Alto Fire Dept.  
Eval Division: Palo Alto City Fire Department  
Eval Program: HMRRP  
Eval Source: CERS

Eval General Type: Compliance Evaluation Inspection  
Eval Date: 10-27-2015  
Violations Found: No

Map ID  
Direction  
Distance  
Elevation

MAP FINDINGS

Site

Database(s)

EDR ID Number  
EPA ID Number

**LOCKHEED MARTIN SSC-F2 B/206 (Continued)**

**S121785871**

Eval Type:	Routine done by local agency
Eval Notes:	Haz Mat inspection
Eval Division:	Palo Alto City Fire Department
Eval Program:	HMRRP
Eval Source:	CERS
Eval General Type:	Compliance Evaluation Inspection
Eval Date:	11-06-2015
Violations Found:	No
Eval Type:	Routine done by local agency
Eval Notes:	Haz Mat inspection
Eval Division:	Palo Alto City Fire Department
Eval Program:	HMRRP
Eval Source:	CERS
Eval General Type:	Compliance Evaluation Inspection
Eval Date:	11-18-2015
Violations Found:	No
Eval Type:	Routine done by local agency
Eval Notes:	Haz Mat closure inspection
Eval Division:	Palo Alto City Fire Department
Eval Program:	HMRRP
Eval Source:	CERS
Eval General Type:	Compliance Evaluation Inspection
Eval Date:	11-20-2015
Violations Found:	No
Eval Type:	Routine done by local agency
Eval Notes:	Haz Mat inspection
Eval Division:	Palo Alto City Fire Department
Eval Program:	HMRRP
Eval Source:	CERS
Eval General Type:	Compliance Evaluation Inspection
Eval Date:	11-30-2017
Violations Found:	No
Eval Type:	Routine done by local agency
Eval Notes:	CERS inspection
Eval Division:	Palo Alto City Fire Department
Eval Program:	HMRRP
Eval Source:	CERS
Eval General Type:	Compliance Evaluation Inspection
Eval Date:	12-04-2015
Violations Found:	No
Eval Type:	Routine done by local agency
Eval Notes:	Haz Mat constr. inspection
Eval Division:	Palo Alto City Fire Department
Eval Program:	HMRRP
Eval Source:	CERS
Eval General Type:	Compliance Evaluation Inspection
Eval Date:	12-17-2015
Violations Found:	No
Eval Type:	Routine done by local agency
Eval Notes:	Haz Mat constr. inspection
Eval Division:	Palo Alto City Fire Department

Map ID  
Direction  
Distance  
Elevation

MAP FINDINGS

Site

Database(s)

EDR ID Number  
EPA ID Number

**LOCKHEED MARTIN SSC-F2 B/206 (Continued)**

**S121785871**

Eval Program: HMRRP  
Eval Source: CERS

Eval General Type: Compliance Evaluation Inspection  
Eval Date: 12-21-2017  
Violations Found: No  
Eval Type: Routine done by local agency  
Eval Notes: On-site for a routine hazardous waste inspection beginning on 12/5/2017 and completed along with the inspection report issuance on 12/21/2017. The building operates as a contiguous hazardous waste facility with buildings 202, 203, and 245 and operates under EPA ID Number CAD009129354. Minimal amounts of hazardous waste is generated in this building at the time of inspection. The only hazardous waste stream observed is solvent (IPA, MEK) contaminated wipes. Hazardous waste is transferred to general hazardous waste accumulation area weekly. See violation G020 in the inspection report issued for building 245 regarding container labeling. Observations made during the records review portion of this inspection are documented in the Building 245 inspection report.

Eval Division: Santa Clara County Environmental Health  
Eval Program: HWLQG  
Eval Source: CERS

Eval General Type: Compliance Evaluation Inspection  
Eval Date: 12-21-2017  
Violations Found: Yes  
Eval Type: Routine done by local agency  
Eval Notes: On-site for a routine hazardous waste inspection. This inspection began on 12/5/2017 and was completed along with the inspection report issuance on 12/21/2017. The building operates as a contiguous hazardous waste facility with buildings 202, 206, and 245 and operates under EPA ID Number CAD009129354. Observed used oil and "used coolant" generated in the Machine Shop at the time of inspection and accumulating in the fenced-off used oil and maintenance hazardous waste accumulation area located outside the facility. Metal scraps are collected and managed as scrap metal. Observations made during the records review portion of this inspection are documented in the Building 245 inspection report.

Eval Division: Santa Clara County Environmental Health  
Eval Program: HWLQG  
Eval Source: CERS

Coordinates:  
Site ID: 44795  
Facility Name: Lockheed Martin SSC-F2 B/206  
Env Int Type Code: HWG  
Program ID: 10197427  
Coord Name: Not reported  
Ref Point Type Desc: Unknown  
Latitude: 37.411648  
Longitude: -122.143761

Affiliation:  
Affiliation Type Desc: CUPA District  
Entity Name: Santa Clara County Environmental Health  
Entity Title: Not reported

Map ID  
Direction  
Distance  
Elevation

MAP FINDINGS

Site

Database(s)

EDR ID Number  
EPA ID Number

**LOCKHEED MARTIN SSC-F2 B/206 (Continued)**

**S121785871**

Affiliation Address: 1555 Berger Drive, Suite 300  
Affiliation City: San Jose  
Affiliation State: CA  
Affiliation Country: Not reported  
Affiliation Zip: 95112-2716  
Affiliation Phone: (408) 918-3400

Affiliation Type Desc: Document Preparer  
Entity Name: Lusi Tai  
Entity Title: Not reported  
Affiliation Address: Not reported  
Affiliation City: Not reported  
Affiliation State: Not reported  
Affiliation Country: Not reported  
Affiliation Zip: Not reported  
Affiliation Phone: Not reported

Affiliation Type Desc: Document Preparer  
Entity Name: Rochelle Fong  
Entity Title: Not reported  
Affiliation Address: Not reported  
Affiliation City: Not reported  
Affiliation State: Not reported  
Affiliation Country: Not reported  
Affiliation Zip: Not reported  
Affiliation Phone: Not reported

Affiliation Type Desc: Environmental Contact  
Entity Name: H. Kirk Willard  
Entity Title: Not reported  
Affiliation Address: 1111 Lockheed Martin Way B/157 O/2251S  
Affiliation City: Sunnyvale  
Affiliation State: CA  
Affiliation Country: Not reported  
Affiliation Zip: 20817  
Affiliation Phone: (408) 742-7661

Affiliation Type Desc: Environmental Contact  
Entity Name: H.K. Willard  
Entity Title: Not reported  
Affiliation Address: 1111 Lockheed Martin Way B/157 O/2251S  
Affiliation City: Sunnyvale  
Affiliation State: CA  
Affiliation Country: Not reported  
Affiliation Zip: 94089  
Affiliation Phone: (408) 742-7661

Affiliation Type Desc: Environmental Contact  
Entity Name: Hoi Ho-Yang  
Entity Title: Not reported  
Affiliation Address: 1111 Lockheed Martin Way B/157 O/2251S  
Affiliation City: Sunnyvale  
Affiliation State: CA  
Affiliation Country: Not reported  
Affiliation Zip: 94089  
Affiliation Phone: (408) 756-9743

Map ID  
Direction  
Distance  
Elevation

MAP FINDINGS

Site

Database(s)

EDR ID Number  
EPA ID Number

**LOCKHEED MARTIN SSC-F2 B/206 (Continued)**

**S121785871**

Affiliation Type Desc:	Environmental Contact
Entity Name:	Jim Seaver
Entity Title:	Not reported
Affiliation Address:	1111 Lockheed Martin Way B/157
Affiliation City:	Sunnyvale
Affiliation State:	CA
Affiliation Country:	Not reported
Affiliation Zip:	94089
Affiliation Phone:	(408) 742-0243
Affiliation Type Desc:	Environmental Contact
Entity Name:	Jim Seaver
Entity Title:	Not reported
Affiliation Address:	1111 Lockheed Martin Way B/157 O/2251S
Affiliation City:	Sunnyvale
Affiliation State:	CA
Affiliation Country:	Not reported
Affiliation Zip:	94089
Affiliation Phone:	(408) 742-0243
Affiliation Type Desc:	Facility Mailing Address
Entity Name:	Mailing Address
Entity Title:	Not reported
Affiliation Address:	1111 Lockheed Martin Way B/157 O/2251S
Affiliation City:	Sunnyvale
Affiliation State:	CA
Affiliation Country:	Not reported
Affiliation Zip:	94089
Affiliation Phone:	Not reported
Affiliation Type Desc:	Identification Signer
Entity Name:	Jim Seaver
Entity Title:	Env. Safety & Health Staff Engineer
Affiliation Address:	Not reported
Affiliation City:	Not reported
Affiliation State:	Not reported
Affiliation Country:	Not reported
Affiliation Zip:	Not reported
Affiliation Phone:	Not reported
Affiliation Type Desc:	Legal Owner
Entity Name:	Lockheed Martin Corporation
Entity Title:	Not reported
Affiliation Address:	6801 Rockledge Drive
Affiliation City:	Bethesda
Affiliation State:	MD
Affiliation Country:	United States
Affiliation Zip:	20817
Affiliation Phone:	(301) 897-6000
Affiliation Type Desc:	Operator
Entity Name:	Kristen M. Korbus
Entity Title:	Not reported
Affiliation Address:	Not reported
Affiliation City:	Not reported
Affiliation State:	Not reported
Affiliation Country:	Not reported

Map ID  
Direction  
Distance  
Elevation

MAP FINDINGS

Site

Database(s)

EDR ID Number  
EPA ID Number

**LOCKHEED MARTIN SSC-F2 B/206 (Continued)**

**S121785871**

Affiliation Zip: Not reported  
Affiliation Phone: (408) 242-7603

Affiliation Type Desc: Operator  
Entity Name: Larry C. Austin  
Entity Title: Not reported  
Affiliation Address: Not reported  
Affiliation City: Not reported  
Affiliation State: Not reported  
Affiliation Country: Not reported  
Affiliation Zip: Not reported  
Affiliation Phone: (267) 994-1674

Affiliation Type Desc: Parent Corporation  
Entity Name: Lockheed Martin Corporation  
Entity Title: Not reported  
Affiliation Address: Not reported  
Affiliation City: Not reported  
Affiliation State: Not reported  
Affiliation Country: Not reported  
Affiliation Zip: Not reported  
Affiliation Phone: Not reported

Affiliation Type Desc: Property Owner  
Entity Name: Lockheed Martin Corporation  
Entity Title: Not reported  
Affiliation Address: 6801 Rockledge Drive  
Affiliation City: Bethesda  
Affiliation State: MD  
Affiliation Country: United States  
Affiliation Zip: 20817  
Affiliation Phone: (301) 897-6000

Site ID: 44795  
CERS ID: 10197451  
CERS Description: Hazardous Waste Generator

**Violations:**

Site ID: 44795  
Site Name: Lockheed Martin SSC-F2 B/206  
Violation Date: 12-05-2017  
Citation: 22 CCR 12 66262.34(f) - California Code of Regulations, Title 22, Chapter 12, Section(s) 66262.34(f)  
Violation Description: Failure to properly label hazardous waste accumulation containers with the following requirements: "Hazardous Waste", name and address of the generator, physical and chemical characteristics of the Hazardous Waste, and starting accumulation date.  
Violation Notes: Observed one un-labeled container of used oil in the Machine Shop (3A13).  
Violation Division: Santa Clara County Environmental Health  
Violation Program: HWLQG  
Violation Source: CERS

Site ID: 44795  
Site Name: Lockheed Martin SSC-F2 B/206  
Violation Date: 07-22-2014  
Citation: HSC 6.95 25508(a)(1) - California Health and Safety Code, Chapter

Map ID  
Direction  
Distance  
Elevation

MAP FINDINGS

Site

Database(s)

EDR ID Number  
EPA ID Number

**LOCKHEED MARTIN SSC-F2 B/206 (Continued)**

**S121785871**

Violation Description: 6.95, Section(s) 25508(a)(1)  
Failure to complete and electronically submit a site map with all required content.

Violation Notes: Returned to compliance on 02/10/2016.

Violation Division: Palo Alto City Fire Department

Violation Program: HMRRP

Violation Source: CERS

Site ID: 44795

Site Name: Lockheed Martin SSC-F2 B/206

Violation Date: 07-22-2014

Citation: 19 CCR 6.95 25508(a)(1) - California Code of Regulations, Title 19, Chapter 6.95, Section(s) 25508(a)(1)

Violation Description: Failure to complete and electronically submit the Business Activities Page and/or Business Owner Operator Identification Page.

Violation Notes: Returned to compliance on 03/04/2016.

Violation Division: Palo Alto City Fire Department

Violation Program: HMRRP

Violation Source: CERS

Site ID: 44795

Site Name: Lockheed Martin SSC-F2 B/206

Violation Date: 07-22-2014

Citation: HSC 6.95 25508(a)(1) - California Health and Safety Code, Chapter 6.95, Section(s) 25508(a)(1)

Violation Description: Failure to complete and electronically submit hazardous material inventory information for all reportable hazardous materials on site at or above reportable quantities.

Violation Notes: Returned to compliance on 02/10/2016.

Violation Division: Palo Alto City Fire Department

Violation Program: HMRRP

Violation Source: CERS

Site ID: 44795

Site Name: Lockheed Martin SSC-F2 B/206

Violation Date: 07-22-2014

Citation: HSC 6.95 25508.2 - California Health and Safety Code, Chapter 6.95, Section(s) 25508.2

Violation Description: Failure to annually review and electronically certify that the business plan is complete, accurate, and up-to-date.

Violation Notes: Returned to compliance on 03/04/2016.

Violation Division: Palo Alto City Fire Department

Violation Program: HMRRP

Violation Source: CERS

Site ID: 44795

Site Name: Lockheed Martin SSC-F2 B/206

Violation Date: 07-22-2014

Citation: 19 CCR 6.95 25508(a)(1) - California Code of Regulations, Title 19, Chapter 6.95, Section(s) 25508(a)(1)

Violation Description: Failure to complete and electronically submit the Business Activities Page and/or Business Owner Operator Identification Page.

Violation Notes: Returned to compliance on 02/10/2016.

Violation Division: Palo Alto City Fire Department

Violation Program: HMRRP

Violation Source: CERS



Map ID  
Direction  
Distance  
Elevation

MAP FINDINGS

Site

Database(s)

EDR ID Number  
EPA ID Number

**LOCKHEED MARTIN SSC-F2 B/206 (Continued)**

**S121785871**

Site ID: 44795  
Site Name: Lockheed Martin SSC-F2 B/206  
Violation Date: 12-05-2017  
Citation: 22 CCR 15 66265.173 - California Code of Regulations, Title 22, Chapter 15, Section(s) 66265.173  
Violation Description: Failure to meet the following container management requirements: (a) A container holding hazardous waste must always be closed during storage, except when it is necessary to add or remove waste. (b) A container holding hazardous waste must not be opened, handled, or stored in a manner which may rupture the container or cause it to leak.  
Violation Notes: One container of used oil in the machine shop remains open when waste is not being added or removed.  
Violation Division: Santa Clara County Environmental Health  
Violation Program: HWLQG  
Violation Source: CERS

Site ID: 44795  
Site Name: Lockheed Martin SSC-F2 B/206  
Violation Date: 07-22-2014  
Citation: HSC 6.95 25508.2 - California Health and Safety Code, Chapter 6.95, Section(s) 25508.2  
Violation Description: Failure to annually review and electronically certify that the business plan is complete, accurate, and up-to-date.  
Violation Notes: Returned to compliance on 02/10/2016.  
Violation Division: Palo Alto City Fire Department  
Violation Program: HMRRP  
Violation Source: CERS

Site ID: 44795  
Site Name: Lockheed Martin SSC-F2 B/206  
Violation Date: 07-22-2014  
Citation: HSC 6.95 25508(d) - California Health and Safety Code, Chapter 6.95, Section(s) 25508(d)  
Violation Description: Failure to complete and/or electronically submit a business plan when storing/handling a hazardous material at or above reportable quantities.  
Violation Notes: Returned to compliance on 03/04/2016.  
Violation Division: Palo Alto City Fire Department  
Violation Program: HMRRP  
Violation Source: CERS

Site ID: 44795  
Site Name: Lockheed Martin SSC-F2 B/206  
Violation Date: 07-22-2014  
Citation: HSC 6.95 25508(d) - California Health and Safety Code, Chapter 6.95, Section(s) 25508(d)  
Violation Description: Failure to complete and/or electronically submit a business plan when storing/handling a hazardous material at or above reportable quantities.  
Violation Notes: Returned to compliance on 02/10/2016.  
Violation Division: Palo Alto City Fire Department  
Violation Program: HMRRP  
Violation Source: CERS

Evaluation:  
Eval General Type: Compliance Evaluation Inspection

Map ID  
Direction  
Distance  
Elevation

MAP FINDINGS

Site

Database(s)

EDR ID Number  
EPA ID Number

**LOCKHEED MARTIN SSC-F2 B/206 (Continued)**

**S121785871**

Eval Date: 06-17-2015  
Violations Found: No  
Eval Type: Routine done by local agency  
Eval Notes: CERS inspection. No violations.  
Eval Division: Palo Alto City Fire Department  
Eval Program: HMRRP  
Eval Source: CERS

Eval General Type: Compliance Evaluation Inspection  
Eval Date: 07-22-2014  
Violations Found: Yes  
Eval Type: Routine done by local agency  
Eval Notes: Not reported  
Eval Division: Palo Alto City Fire Department  
Eval Program: HMRRP  
Eval Source: CERS

Eval General Type: Compliance Evaluation Inspection  
Eval Date: 07-27-2015  
Violations Found: No  
Eval Type: Routine done by local agency  
Eval Notes: CERS inspection. No violations.  
Eval Division: Palo Alto City Fire Department  
Eval Program: HMRRP  
Eval Source: CERS

Eval General Type: Other/Unknown  
Eval Date: 09-22-2011  
Violations Found: No  
Eval Type: Other, not routine, done by local agency  
Eval Notes: Construction Inspection scanned and on file at Palo Alto Fire.  
Eval Division: Palo Alto City Fire Department  
Eval Program: HMRRP  
Eval Source: CERS

Eval General Type: Compliance Evaluation Inspection  
Eval Date: 09-27-2016  
Violations Found: No  
Eval Type: Routine done by local agency  
Eval Notes: CERS inspection  
Eval Division: Palo Alto City Fire Department  
Eval Program: HMRRP  
Eval Source: CERS

Eval General Type: Compliance Evaluation Inspection  
Eval Date: 09-28-2016  
Violations Found: No  
Eval Type: Routine done by local agency  
Eval Notes: CERS inspection  
Eval Division: Palo Alto City Fire Department  
Eval Program: HMRRP  
Eval Source: CERS

Eval General Type: Other/Unknown  
Eval Date: 10-05-2011  
Violations Found: No  
Eval Type: Other, not routine, done by local agency

Map ID  
Direction  
Distance  
Elevation

MAP FINDINGS

Site

Database(s)

EDR ID Number  
EPA ID Number

**LOCKHEED MARTIN SSC-F2 B/206 (Continued)**

**S121785871**

Eval Notes: Construction Inspection scanned and on file at Palo Alto Fire.  
Eval Division: Palo Alto City Fire Department  
Eval Program: HMRRP  
Eval Source: CERS

Eval General Type: Compliance Evaluation Inspection  
Eval Date: 10-16-2015  
Violations Found: No  
Eval Type: Routine done by local agency  
Eval Notes: Haz Mat inspection  
Eval Division: Palo Alto City Fire Department  
Eval Program: HMRRP  
Eval Source: CERS

Eval General Type: Other/Unknown  
Eval Date: 10-18-2011  
Violations Found: No  
Eval Type: Other, not routine, done by local agency  
Eval Notes: Building final scanned at Palo Alto Fire Dept.  
Eval Division: Palo Alto City Fire Department  
Eval Program: HMRRP  
Eval Source: CERS

Eval General Type: Compliance Evaluation Inspection  
Eval Date: 10-27-2015  
Violations Found: No  
Eval Type: Routine done by local agency  
Eval Notes: Haz Mat inspection  
Eval Division: Palo Alto City Fire Department  
Eval Program: HMRRP  
Eval Source: CERS

Eval General Type: Compliance Evaluation Inspection  
Eval Date: 11-06-2015  
Violations Found: No  
Eval Type: Routine done by local agency  
Eval Notes: Haz Mat inspection  
Eval Division: Palo Alto City Fire Department  
Eval Program: HMRRP  
Eval Source: CERS

Eval General Type: Compliance Evaluation Inspection  
Eval Date: 11-18-2015  
Violations Found: No  
Eval Type: Routine done by local agency  
Eval Notes: Haz Mat closure inspection  
Eval Division: Palo Alto City Fire Department  
Eval Program: HMRRP  
Eval Source: CERS

Eval General Type: Compliance Evaluation Inspection  
Eval Date: 11-20-2015  
Violations Found: No  
Eval Type: Routine done by local agency  
Eval Notes: Haz Mat inspection  
Eval Division: Palo Alto City Fire Department  
Eval Program: HMRRP

Map ID  
Direction  
Distance  
Elevation

MAP FINDINGS

Site

Database(s)

EDR ID Number  
EPA ID Number

**LOCKHEED MARTIN SSC-F2 B/206 (Continued)**

**S121785871**

Eval Source: CERS

Eval General Type: Compliance Evaluation Inspection  
Eval Date: 11-30-2017  
Violations Found: No  
Eval Type: Routine done by local agency  
Eval Notes: CERS inspection  
Eval Division: Palo Alto City Fire Department  
Eval Program: HMRRP  
Eval Source: CERS

Eval General Type: Compliance Evaluation Inspection  
Eval Date: 12-04-2015  
Violations Found: No  
Eval Type: Routine done by local agency  
Eval Notes: Haz Mat constr. inspection  
Eval Division: Palo Alto City Fire Department  
Eval Program: HMRRP  
Eval Source: CERS

Eval General Type: Compliance Evaluation Inspection  
Eval Date: 12-17-2015  
Violations Found: No  
Eval Type: Routine done by local agency  
Eval Notes: Haz Mat constr. inspection  
Eval Division: Palo Alto City Fire Department  
Eval Program: HMRRP  
Eval Source: CERS

Eval General Type: Compliance Evaluation Inspection  
Eval Date: 12-21-2017  
Violations Found: No  
Eval Type: Routine done by local agency  
Eval Notes: On-site for a routine hazardous waste inspection beginning on 12/5/2017 and completed along with the inspection report issuance on 12/21/2017. The building operates as a contiguous hazardous waste facility with buildings 202, 203, and 245 and operates under EPA ID Number CAD009129354. Minimal amounts of hazardous waste is generated in this building at the time of inspection. The only hazardous waste stream observed is solvent (IPA, MEK) contaminated wipes. Hazardous waste is transferred to general hazardous waste accumulation area weekly. See violation G020 in the inspection report issued for building 245 regarding container labeling. Observations made during the records review portion of this inspection are documented in the Building 245 inspection report.

Eval Division: Santa Clara County Environmental Health  
Eval Program: HWLQG  
Eval Source: CERS

Eval General Type: Compliance Evaluation Inspection  
Eval Date: 12-21-2017  
Violations Found: Yes  
Eval Type: Routine done by local agency  
Eval Notes: On-site for a routine hazardous waste inspection. This inspection began on 12/5/2017 and was completed along with the inspection report issuance on 12/21/2017. The building operates as a contiguous hazardous waste facility with buildings 202, 206, and 245 and operates

Map ID  
Direction  
Distance  
Elevation

MAP FINDINGS

Site

Database(s)

EDR ID Number  
EPA ID Number

**LOCKHEED MARTIN SSC-F2 B/206 (Continued)**

**S121785871**

under EPA ID Number CAD009129354. Observed used oil and "used coolant" generated in the Machine Shop at the time of inspection and accumulating in the fenced-off used oil and maintenance hazardous waste accumulation area located outside the facility. Metal scraps are collected and managed as scrap metal. Observations made during the records review portion of this inspection are documented in the Building 245 inspection report.

Eval Division: Santa Clara County Environmental Health  
Eval Program: HWLQG  
Eval Source: CERS

Coordinates:

Site ID: 44795  
Facility Name: Lockheed Martin SSC-F2 B/206  
Env Int Type Code: HWG  
Program ID: 10197427  
Coord Name: Not reported  
Ref Point Type Desc: Unknown  
Latitude: 37.411648  
Longitude: -122.143761

Affiliation:

Affiliation Type Desc: CUPA District  
Entity Name: Santa Clara County Environmental Health  
Entity Title: Not reported  
Affiliation Address: 1555 Berger Drive, Suite 300  
Affiliation City: San Jose  
Affiliation State: CA  
Affiliation Country: Not reported  
Affiliation Zip: 95112-2716  
Affiliation Phone: (408) 918-3400

Affiliation Type Desc: Document Preparer  
Entity Name: Lusi Tai  
Entity Title: Not reported  
Affiliation Address: Not reported  
Affiliation City: Not reported  
Affiliation State: Not reported  
Affiliation Country: Not reported  
Affiliation Zip: Not reported  
Affiliation Phone: Not reported

Affiliation Type Desc: Document Preparer  
Entity Name: Rochelle Fong  
Entity Title: Not reported  
Affiliation Address: Not reported  
Affiliation City: Not reported  
Affiliation State: Not reported  
Affiliation Country: Not reported  
Affiliation Zip: Not reported  
Affiliation Phone: Not reported

Affiliation Type Desc: Environmental Contact  
Entity Name: H. Kirk Willard  
Entity Title: Not reported  
Affiliation Address: 1111 Lockheed Martin Way B/157 O/2251S

Map ID  
Direction  
Distance  
Elevation

MAP FINDINGS

Site

Database(s)

EDR ID Number  
EPA ID Number

**LOCKHEED MARTIN SSC-F2 B/206 (Continued)**

**S121785871**

Affiliation City: Sunnyvale  
Affiliation State: CA  
Affiliation Country: Not reported  
Affiliation Zip: 20817  
Affiliation Phone: (408) 742-7661

Affiliation Type Desc: Environmental Contact  
Entity Name: H.K. Willard  
Entity Title: Not reported  
Affiliation Address: 1111 Lockheed Martin Way B/157 O/2251S  
Affiliation City: Sunnyvale  
Affiliation State: CA  
Affiliation Country: Not reported  
Affiliation Zip: 94089  
Affiliation Phone: (408) 742-7661

Affiliation Type Desc: Environmental Contact  
Entity Name: Hoi Ho-Yang  
Entity Title: Not reported  
Affiliation Address: 1111 Lockheed Martin Way B/157 O/2251S  
Affiliation City: Sunnyvale  
Affiliation State: CA  
Affiliation Country: Not reported  
Affiliation Zip: 94089  
Affiliation Phone: (408) 756-9743

Affiliation Type Desc: Environmental Contact  
Entity Name: Jim Seaver  
Entity Title: Not reported  
Affiliation Address: 1111 Lockheed Martin Way B/157  
Affiliation City: Sunnyvale  
Affiliation State: CA  
Affiliation Country: Not reported  
Affiliation Zip: 94089  
Affiliation Phone: (408) 742-0243

Affiliation Type Desc: Environmental Contact  
Entity Name: Jim Seaver  
Entity Title: Not reported  
Affiliation Address: 1111 Lockheed Martin Way B/157 O/2251S  
Affiliation City: Sunnyvale  
Affiliation State: CA  
Affiliation Country: Not reported  
Affiliation Zip: 94089  
Affiliation Phone: (408) 742-0243

Affiliation Type Desc: Facility Mailing Address  
Entity Name: Mailing Address  
Entity Title: Not reported  
Affiliation Address: 1111 Lockheed Martin Way B/157 O/2251S  
Affiliation City: Sunnyvale  
Affiliation State: CA  
Affiliation Country: Not reported  
Affiliation Zip: 94089  
Affiliation Phone: Not reported

Affiliation Type Desc: Identification Signer

Map ID  
Direction  
Distance  
Elevation

MAP FINDINGS

Site

Database(s)

EDR ID Number  
EPA ID Number

**LOCKHEED MARTIN SSC-F2 B/206 (Continued)**

**S121785871**

Entity Name: Jim Seaver  
Entity Title: Env. Safety & Health Staff Engineer  
Affiliation Address: Not reported  
Affiliation City: Not reported  
Affiliation State: Not reported  
Affiliation Country: Not reported  
Affiliation Zip: Not reported  
Affiliation Phone: Not reported

Affiliation Type Desc: Legal Owner  
Entity Name: Lockheed Martin Corporation  
Entity Title: Not reported  
Affiliation Address: 6801 Rockledge Drive  
Affiliation City: Bethesda  
Affiliation State: MD  
Affiliation Country: United States  
Affiliation Zip: 20817  
Affiliation Phone: (301) 897-6000

Affiliation Type Desc: Operator  
Entity Name: Kristen M. Korbus  
Entity Title: Not reported  
Affiliation Address: Not reported  
Affiliation City: Not reported  
Affiliation State: Not reported  
Affiliation Country: Not reported  
Affiliation Zip: Not reported  
Affiliation Phone: (408) 242-7603

Affiliation Type Desc: Operator  
Entity Name: Larry C. Austin  
Entity Title: Not reported  
Affiliation Address: Not reported  
Affiliation City: Not reported  
Affiliation State: Not reported  
Affiliation Country: Not reported  
Affiliation Zip: Not reported  
Affiliation Phone: (267) 994-1674

Affiliation Type Desc: Parent Corporation  
Entity Name: Lockheed Martin Corporation  
Entity Title: Not reported  
Affiliation Address: Not reported  
Affiliation City: Not reported  
Affiliation State: Not reported  
Affiliation Country: Not reported  
Affiliation Zip: Not reported  
Affiliation Phone: Not reported

Affiliation Type Desc: Property Owner  
Entity Name: Lockheed Martin Corporation  
Entity Title: Not reported  
Affiliation Address: 6801 Rockledge Drive  
Affiliation City: Bethesda  
Affiliation State: MD  
Affiliation Country: United States  
Affiliation Zip: 20817

Map ID  
Direction  
Distance  
Elevation

MAP FINDINGS

Site

Database(s)

EDR ID Number  
EPA ID Number

**LOCKHEED MARTIN SSC-F2 B/206 (Continued)**

**S121785871**

Affiliation Phone: (301) 897-6000

Site ID: 44795  
CERS ID: 10197427  
CERS Description: Hazardous Waste Generator

Violations:

Site ID: 44795  
Site Name: Lockheed Martin SSC-F2 B/206  
Violation Date: 12-05-2017  
Citation: 22 CCR 12 66262.34(f) - California Code of Regulations, Title 22, Chapter 12, Section(s) 66262.34(f)  
Violation Description: Failure to properly label hazardous waste accumulation containers with the following requirements: "Hazardous Waste", name and address of the generator, physical and chemical characteristics of the Hazardous Waste, and starting accumulation date.  
Violation Notes: Observed one un-labeled container of used oil in the Machine Shop (3A13).  
Violation Division: Santa Clara County Environmental Health  
Violation Program: HWLQG  
Violation Source: CERS

Site ID: 44795  
Site Name: Lockheed Martin SSC-F2 B/206  
Violation Date: 07-22-2014  
Citation: HSC 6.95 25508(a)(1) - California Health and Safety Code, Chapter 6.95, Section(s) 25508(a)(1)  
Violation Description: Failure to complete and electronically submit a site map with all required content.  
Violation Notes: Returned to compliance on 02/10/2016.  
Violation Division: Palo Alto City Fire Department  
Violation Program: HMRRP  
Violation Source: CERS

Site ID: 44795  
Site Name: Lockheed Martin SSC-F2 B/206  
Violation Date: 07-22-2014  
Citation: 19 CCR 6.95 25508(a)(1) - California Code of Regulations, Title 19, Chapter 6.95, Section(s) 25508(a)(1)  
Violation Description: Failure to complete and electronically submit the Business Activities Page and/or Business Owner Operator Identification Page.  
Violation Notes: Returned to compliance on 03/04/2016.  
Violation Division: Palo Alto City Fire Department  
Violation Program: HMRRP  
Violation Source: CERS

Site ID: 44795  
Site Name: Lockheed Martin SSC-F2 B/206  
Violation Date: 07-22-2014  
Citation: HSC 6.95 25508(a)(1) - California Health and Safety Code, Chapter 6.95, Section(s) 25508(a)(1)  
Violation Description: Failure to complete and electronically submit hazardous material inventory information for all reportable hazardous materials on site at or above reportable quantities.  
Violation Notes: Returned to compliance on 02/10/2016.  
Violation Division: Palo Alto City Fire Department  
Violation Program: HMRRP



Map ID  
Direction  
Distance  
Elevation

MAP FINDINGS

Site

Database(s)

EDR ID Number  
EPA ID Number

**LOCKHEED MARTIN SSC-F2 B/206 (Continued)**

**S121785871**

Violation Source: CERS

Site ID: 44795  
Site Name: Lockheed Martin SSC-F2 B/206  
Violation Date: 07-22-2014  
Citation: HSC 6.95 25508.2 - California Health and Safety Code, Chapter 6.95, Section(s) 25508.2

Violation Description: Failure to annually review and electronically certify that the business plan is complete, accurate, and up-to-date.

Violation Notes: Returned to compliance on 03/04/2016.

Violation Division: Palo Alto City Fire Department  
Violation Program: HMRRP  
Violation Source: CERS

Site ID: 44795  
Site Name: Lockheed Martin SSC-F2 B/206  
Violation Date: 07-22-2014  
Citation: 19 CCR 6.95 25508(a)(1) - California Code of Regulations, Title 19, Chapter 6.95, Section(s) 25508(a)(1)

Violation Description: Failure to complete and electronically submit the Business Activities Page and/or Business Owner Operator Identification Page.

Violation Notes: Returned to compliance on 02/10/2016.

Violation Division: Palo Alto City Fire Department  
Violation Program: HMRRP  
Violation Source: CERS

Site ID: 44795  
Site Name: Lockheed Martin SSC-F2 B/206  
Violation Date: 12-05-2017  
Citation: 22 CCR 15 66265.173 - California Code of Regulations, Title 22, Chapter 15, Section(s) 66265.173

Violation Description: Failure to meet the following container management requirements: (a) A container holding hazardous waste must always be closed during storage, except when it is necessary to add or remove waste. (b) A container holding hazardous waste must not be opened, handled, or stored in a manner which may rupture the container or cause it to leak.

Violation Notes: One container of used oil in the machine shop remains open when waste is not being added or removed.

Violation Division: Santa Clara County Environmental Health  
Violation Program: HWLQG  
Violation Source: CERS

Site ID: 44795  
Site Name: Lockheed Martin SSC-F2 B/206  
Violation Date: 07-22-2014  
Citation: HSC 6.95 25508.2 - California Health and Safety Code, Chapter 6.95, Section(s) 25508.2

Violation Description: Failure to annually review and electronically certify that the business plan is complete, accurate, and up-to-date.

Violation Notes: Returned to compliance on 02/10/2016.

Violation Division: Palo Alto City Fire Department  
Violation Program: HMRRP  
Violation Source: CERS

Site ID: 44795  
Site Name: Lockheed Martin SSC-F2 B/206

Map ID  
Direction  
Distance  
Elevation

MAP FINDINGS

Site

Database(s)

EDR ID Number  
EPA ID Number

**LOCKHEED MARTIN SSC-F2 B/206 (Continued)**

**S121785871**

Violation Date: 07-22-2014  
Citation: HSC 6.95 25508(d) - California Health and Safety Code, Chapter 6.95, Section(s) 25508(d)  
Violation Description: Failure to complete and/or electronically submit a business plan when storing/handling a hazardous material at or above reportable quantities.  
Violation Notes: Returned to compliance on 03/04/2016.  
Violation Division: Palo Alto City Fire Department  
Violation Program: HMRRP  
Violation Source: CERS

Site ID: 44795  
Site Name: Lockheed Martin SSC-F2 B/206  
Violation Date: 07-22-2014  
Citation: HSC 6.95 25508(d) - California Health and Safety Code, Chapter 6.95, Section(s) 25508(d)  
Violation Description: Failure to complete and/or electronically submit a business plan when storing/handling a hazardous material at or above reportable quantities.  
Violation Notes: Returned to compliance on 02/10/2016.  
Violation Division: Palo Alto City Fire Department  
Violation Program: HMRRP  
Violation Source: CERS

Evaluation:  
Eval General Type: Compliance Evaluation Inspection  
Eval Date: 06-17-2015  
Violations Found: No  
Eval Type: Routine done by local agency  
Eval Notes: CERS inspection. No violations.  
Eval Division: Palo Alto City Fire Department  
Eval Program: HMRRP  
Eval Source: CERS

Eval General Type: Compliance Evaluation Inspection  
Eval Date: 07-22-2014  
Violations Found: Yes  
Eval Type: Routine done by local agency  
Eval Notes: Not reported  
Eval Division: Palo Alto City Fire Department  
Eval Program: HMRRP  
Eval Source: CERS

Eval General Type: Compliance Evaluation Inspection  
Eval Date: 07-27-2015  
Violations Found: No  
Eval Type: Routine done by local agency  
Eval Notes: CERS inspection. No violations.  
Eval Division: Palo Alto City Fire Department  
Eval Program: HMRRP  
Eval Source: CERS

Eval General Type: Other/Unknown  
Eval Date: 09-22-2011  
Violations Found: No  
Eval Type: Other, not routine, done by local agency  
Eval Notes: Construction Inspection scanned and on file at Palo Alto Fire.

Map ID  
Direction  
Distance  
Elevation

MAP FINDINGS

Site

Database(s)

EDR ID Number  
EPA ID Number

**LOCKHEED MARTIN SSC-F2 B/206 (Continued)**

**S121785871**

Eval Division: Palo Alto City Fire Department  
Eval Program: HMRRP  
Eval Source: CERS

Eval General Type: Compliance Evaluation Inspection  
Eval Date: 09-27-2016  
Violations Found: No  
Eval Type: Routine done by local agency  
Eval Notes: CERS inspection  
Eval Division: Palo Alto City Fire Department  
Eval Program: HMRRP  
Eval Source: CERS

Eval General Type: Compliance Evaluation Inspection  
Eval Date: 09-28-2016  
Violations Found: No  
Eval Type: Routine done by local agency  
Eval Notes: CERS inspection  
Eval Division: Palo Alto City Fire Department  
Eval Program: HMRRP  
Eval Source: CERS

Eval General Type: Other/Unknown  
Eval Date: 10-05-2011  
Violations Found: No  
Eval Type: Other, not routine, done by local agency  
Eval Notes: Construction Inspection scanned and on file at Palo Alto Fire.  
Eval Division: Palo Alto City Fire Department  
Eval Program: HMRRP  
Eval Source: CERS

Eval General Type: Compliance Evaluation Inspection  
Eval Date: 10-16-2015  
Violations Found: No  
Eval Type: Routine done by local agency  
Eval Notes: Haz Mat inspection  
Eval Division: Palo Alto City Fire Department  
Eval Program: HMRRP  
Eval Source: CERS

Eval General Type: Other/Unknown  
Eval Date: 10-18-2011  
Violations Found: No  
Eval Type: Other, not routine, done by local agency  
Eval Notes: Building final scanned at Palo Alto Fire Dept.  
Eval Division: Palo Alto City Fire Department  
Eval Program: HMRRP  
Eval Source: CERS

Eval General Type: Compliance Evaluation Inspection  
Eval Date: 10-27-2015  
Violations Found: No  
Eval Type: Routine done by local agency  
Eval Notes: Haz Mat inspection  
Eval Division: Palo Alto City Fire Department  
Eval Program: HMRRP  
Eval Source: CERS

Map ID  
Direction  
Distance  
Elevation

MAP FINDINGS

Site

Database(s)

EDR ID Number  
EPA ID Number

**LOCKHEED MARTIN SSC-F2 B/206 (Continued)**

**S121785871**

Eval General Type: Compliance Evaluation Inspection  
Eval Date: 11-06-2015  
Violations Found: No  
Eval Type: Routine done by local agency  
Eval Notes: Haz Mat inspection  
Eval Division: Palo Alto City Fire Department  
Eval Program: HMRRP  
Eval Source: CERS

Eval General Type: Compliance Evaluation Inspection  
Eval Date: 11-18-2015  
Violations Found: No  
Eval Type: Routine done by local agency  
Eval Notes: Haz Mat closure inspection  
Eval Division: Palo Alto City Fire Department  
Eval Program: HMRRP  
Eval Source: CERS

Eval General Type: Compliance Evaluation Inspection  
Eval Date: 11-20-2015  
Violations Found: No  
Eval Type: Routine done by local agency  
Eval Notes: Haz Mat inspection  
Eval Division: Palo Alto City Fire Department  
Eval Program: HMRRP  
Eval Source: CERS

Eval General Type: Compliance Evaluation Inspection  
Eval Date: 11-30-2017  
Violations Found: No  
Eval Type: Routine done by local agency  
Eval Notes: CERS inspection  
Eval Division: Palo Alto City Fire Department  
Eval Program: HMRRP  
Eval Source: CERS

Eval General Type: Compliance Evaluation Inspection  
Eval Date: 12-04-2015  
Violations Found: No  
Eval Type: Routine done by local agency  
Eval Notes: Haz Mat constr. inspection  
Eval Division: Palo Alto City Fire Department  
Eval Program: HMRRP  
Eval Source: CERS

Eval General Type: Compliance Evaluation Inspection  
Eval Date: 12-17-2015  
Violations Found: No  
Eval Type: Routine done by local agency  
Eval Notes: Haz Mat constr. inspection  
Eval Division: Palo Alto City Fire Department  
Eval Program: HMRRP  
Eval Source: CERS

Eval General Type: Compliance Evaluation Inspection  
Eval Date: 12-21-2017  
Violations Found: No

Map ID  
Direction  
Distance  
Elevation

MAP FINDINGS

Site

Database(s)

EDR ID Number  
EPA ID Number

**LOCKHEED MARTIN SSC-F2 B/206 (Continued)**

**S121785871**

Eval Type: Routine done by local agency  
Eval Notes: On-site for a routine hazardous waste inspection beginning on 12/5/2017 and completed along with the inspection report issuance on 12/21/2017. The building operates as a contiguous hazardous waste facility with buildings 202, 203, and 245 and operates under EPA ID Number CAD009129354. Minimal amounts of hazardous waste is generated in this building at the time of inspection. The only hazardous waste stream observed is solvent (IPA, MEK) contaminated wipes. Hazardous waste is transferred to general hazardous waste accumulation area weekly. See violation G020 in the inspection report issued for building 245 regarding container labeling. Observations made during the records review portion of this inspection are documented in the Building 245 inspection report.  
Eval Division: Santa Clara County Environmental Health  
Eval Program: HWLQG  
Eval Source: CERS

Eval General Type: Compliance Evaluation Inspection  
Eval Date: 12-21-2017  
Violations Found: Yes  
Eval Type: Routine done by local agency  
Eval Notes: On-site for a routine hazardous waste inspection. This inspection began on 12/5/2017 and was completed along with the inspection report issuance on 12/21/2017. The building operates as a contiguous hazardous waste facility with buildings 202, 206, and 245 and operates under EPA ID Number CAD009129354. Observed used oil and "used coolant" generated in the Machine Shop at the time of inspection and accumulating in the fenced-off used oil and maintenance hazardous waste accumulation area located outside the facility. Metal scraps are collected and managed as scrap metal. Observations made during the records review portion of this inspection are documented in the Building 245 inspection report.  
Eval Division: Santa Clara County Environmental Health  
Eval Program: HWLQG  
Eval Source: CERS

Coordinates:  
Site ID: 44795  
Facility Name: Lockheed Martin SSC-F2 B/206  
Env Int Type Code: HWG  
Program ID: 10197427  
Coord Name: Not reported  
Ref Point Type Desc: Unknown  
Latitude: 37.411648  
Longitude: -122.143761

Affiliation:  
Affiliation Type Desc: CUPA District  
Entity Name: Santa Clara County Environmental Health  
Entity Title: Not reported  
Affiliation Address: 1555 Berger Drive, Suite 300  
Affiliation City: San Jose  
Affiliation State: CA  
Affiliation Country: Not reported  
Affiliation Zip: 95112-2716  
Affiliation Phone: (408) 918-3400

Map ID  
Direction  
Distance  
Elevation

MAP FINDINGS

Site

Database(s)

EDR ID Number  
EPA ID Number

**LOCKHEED MARTIN SSC-F2 B/206 (Continued)**

**S121785871**

Affiliation Type Desc: Document Preparer  
Entity Name: Lusi Tai  
Entity Title: Not reported  
Affiliation Address: Not reported  
Affiliation City: Not reported  
Affiliation State: Not reported  
Affiliation Country: Not reported  
Affiliation Zip: Not reported  
Affiliation Phone: Not reported

Affiliation Type Desc: Document Preparer  
Entity Name: Rochelle Fong  
Entity Title: Not reported  
Affiliation Address: Not reported  
Affiliation City: Not reported  
Affiliation State: Not reported  
Affiliation Country: Not reported  
Affiliation Zip: Not reported  
Affiliation Phone: Not reported

Affiliation Type Desc: Environmental Contact  
Entity Name: H. Kirk Willard  
Entity Title: Not reported  
Affiliation Address: 1111 Lockheed Martin Way B/157 O/2251S  
Affiliation City: Sunnyvale  
Affiliation State: CA  
Affiliation Country: Not reported  
Affiliation Zip: 20817  
Affiliation Phone: (408) 742-7661

Affiliation Type Desc: Environmental Contact  
Entity Name: H.K. Willard  
Entity Title: Not reported  
Affiliation Address: 1111 Lockheed Martin Way B/157 O/2251S  
Affiliation City: Sunnyvale  
Affiliation State: CA  
Affiliation Country: Not reported  
Affiliation Zip: 94089  
Affiliation Phone: (408) 742-7661

Affiliation Type Desc: Environmental Contact  
Entity Name: Hoi Ho-Yang  
Entity Title: Not reported  
Affiliation Address: 1111 Lockheed Martin Way B/157 O/2251S  
Affiliation City: Sunnyvale  
Affiliation State: CA  
Affiliation Country: Not reported  
Affiliation Zip: 94089  
Affiliation Phone: (408) 756-9743

Affiliation Type Desc: Environmental Contact  
Entity Name: Jim Seaver  
Entity Title: Not reported  
Affiliation Address: 1111 Lockheed Martin Way B/157  
Affiliation City: Sunnyvale  
Affiliation State: CA  
Affiliation Country: Not reported

Map ID  
Direction  
Distance  
Elevation

MAP FINDINGS

Site

Database(s)

EDR ID Number  
EPA ID Number

**LOCKHEED MARTIN SSC-F2 B/206 (Continued)**

**S121785871**

Affiliation Zip: 94089  
Affiliation Phone: (408) 742-0243

Affiliation Type Desc: Environmental Contact  
Entity Name: Jim Seaver  
Entity Title: Not reported  
Affiliation Address: 1111 Lockheed Martin Way B/157 O/2251S  
Affiliation City: Sunnyvale  
Affiliation State: CA  
Affiliation Country: Not reported  
Affiliation Zip: 94089  
Affiliation Phone: (408) 742-0243

Affiliation Type Desc: Facility Mailing Address  
Entity Name: Mailing Address  
Entity Title: Not reported  
Affiliation Address: 1111 Lockheed Martin Way B/157 O/2251S  
Affiliation City: Sunnyvale  
Affiliation State: CA  
Affiliation Country: Not reported  
Affiliation Zip: 94089  
Affiliation Phone: Not reported

Affiliation Type Desc: Identification Signer  
Entity Name: Jim Seaver  
Entity Title: Env. Safety & Health Staff Engineer  
Affiliation Address: Not reported  
Affiliation City: Not reported  
Affiliation State: Not reported  
Affiliation Country: Not reported  
Affiliation Zip: Not reported  
Affiliation Phone: Not reported

Affiliation Type Desc: Legal Owner  
Entity Name: Lockheed Martin Corporation  
Entity Title: Not reported  
Affiliation Address: 6801 Rockledge Drive  
Affiliation City: Bethesda  
Affiliation State: MD  
Affiliation Country: United States  
Affiliation Zip: 20817  
Affiliation Phone: (301) 897-6000

Affiliation Type Desc: Operator  
Entity Name: Kristen M. Korbus  
Entity Title: Not reported  
Affiliation Address: Not reported  
Affiliation City: Not reported  
Affiliation State: Not reported  
Affiliation Country: Not reported  
Affiliation Zip: Not reported  
Affiliation Phone: (408) 242-7603

Affiliation Type Desc: Operator  
Entity Name: Larry C. Austin  
Entity Title: Not reported  
Affiliation Address: Not reported

Map ID  
Direction  
Distance  
Elevation

MAP FINDINGS

Site

Database(s)

EDR ID Number  
EPA ID Number

**LOCKHEED MARTIN SSC-F2 B/206 (Continued)**

**S121785871**

Affiliation City: Not reported  
Affiliation State: Not reported  
Affiliation Country: Not reported  
Affiliation Zip: Not reported  
Affiliation Phone: (267) 994-1674

Affiliation Type Desc: Parent Corporation  
Entity Name: Lockheed Martin Corporation  
Entity Title: Not reported  
Affiliation Address: Not reported  
Affiliation City: Not reported  
Affiliation State: Not reported  
Affiliation Country: Not reported  
Affiliation Zip: Not reported  
Affiliation Phone: Not reported

Affiliation Type Desc: Property Owner  
Entity Name: Lockheed Martin Corporation  
Entity Title: Not reported  
Affiliation Address: 6801 Rockledge Drive  
Affiliation City: Bethesda  
Affiliation State: MD  
Affiliation Country: United States  
Affiliation Zip: 20817  
Affiliation Phone: (301) 897-6000

Site ID: 44795  
CERS ID: 10197430  
CERS Description: Hazardous Waste Generator

Violations:

Site ID: 44795  
Site Name: Lockheed Martin SSC-F2 B/206  
Violation Date: 12-05-2017  
Citation: 22 CCR 12 66262.34(f) - California Code of Regulations, Title 22, Chapter 12, Section(s) 66262.34(f)  
Violation Description: Failure to properly label hazardous waste accumulation containers with the following requirements: "Hazardous Waste", name and address of the generator, physical and chemical characteristics of the Hazardous Waste, and starting accumulation date.  
Violation Notes: Observed one un-labeled container of used oil in the Machine Shop (3A13).  
Violation Division: Santa Clara County Environmental Health  
Violation Program: HWLQG  
Violation Source: CERS

Site ID: 44795  
Site Name: Lockheed Martin SSC-F2 B/206  
Violation Date: 07-22-2014  
Citation: HSC 6.95 25508(a)(1) - California Health and Safety Code, Chapter 6.95, Section(s) 25508(a)(1)  
Violation Description: Failure to complete and electronically submit a site map with all required content.  
Violation Notes: Returned to compliance on 02/10/2016.  
Violation Division: Palo Alto City Fire Department  
Violation Program: HMRRP  
Violation Source: CERS



Map ID  
Direction  
Distance  
Elevation

MAP FINDINGS

Site

Database(s)

EDR ID Number  
EPA ID Number

**LOCKHEED MARTIN SSC-F2 B/206 (Continued)**

**S121785871**

Site ID: 44795  
Site Name: Lockheed Martin SSC-F2 B/206  
Violation Date: 07-22-2014  
Citation: 19 CCR 6.95 25508(a)(1) - California Code of Regulations, Title 19, Chapter 6.95, Section(s) 25508(a)(1)  
Violation Description: Failure to complete and electronically submit the Business Activities Page and/or Business Owner Operator Identification Page.  
Violation Notes: Returned to compliance on 03/04/2016.  
Violation Division: Palo Alto City Fire Department  
Violation Program: HMRRP  
Violation Source: CERS

Site ID: 44795  
Site Name: Lockheed Martin SSC-F2 B/206  
Violation Date: 07-22-2014  
Citation: HSC 6.95 25508(a)(1) - California Health and Safety Code, Chapter 6.95, Section(s) 25508(a)(1)  
Violation Description: Failure to complete and electronically submit hazardous material inventory information for all reportable hazardous materials on site at or above reportable quantities.  
Violation Notes: Returned to compliance on 02/10/2016.  
Violation Division: Palo Alto City Fire Department  
Violation Program: HMRRP  
Violation Source: CERS

Site ID: 44795  
Site Name: Lockheed Martin SSC-F2 B/206  
Violation Date: 07-22-2014  
Citation: HSC 6.95 25508.2 - California Health and Safety Code, Chapter 6.95, Section(s) 25508.2  
Violation Description: Failure to annually review and electronically certify that the business plan is complete, accurate, and up-to-date.  
Violation Notes: Returned to compliance on 03/04/2016.  
Violation Division: Palo Alto City Fire Department  
Violation Program: HMRRP  
Violation Source: CERS

Site ID: 44795  
Site Name: Lockheed Martin SSC-F2 B/206  
Violation Date: 07-22-2014  
Citation: 19 CCR 6.95 25508(a)(1) - California Code of Regulations, Title 19, Chapter 6.95, Section(s) 25508(a)(1)  
Violation Description: Failure to complete and electronically submit the Business Activities Page and/or Business Owner Operator Identification Page.  
Violation Notes: Returned to compliance on 02/10/2016.  
Violation Division: Palo Alto City Fire Department  
Violation Program: HMRRP  
Violation Source: CERS

Site ID: 44795  
Site Name: Lockheed Martin SSC-F2 B/206  
Violation Date: 12-05-2017  
Citation: 22 CCR 15 66265.173 - California Code of Regulations, Title 22, Chapter 15, Section(s) 66265.173  
Violation Description: Failure to meet the following container management requirements: (a) A container holding hazardous waste must always be closed during storage, except when it is necessary to add or remove waste. (b) A

Map ID  
Direction  
Distance  
Elevation

MAP FINDINGS

Site

Database(s)

EDR ID Number  
EPA ID Number

**LOCKHEED MARTIN SSC-F2 B/206 (Continued)**

**S121785871**

Violation Notes: container holding hazardous waste must not be opened, handled, or stored in a manner which may rupture the container or cause it to leak.  
One container of used oil in the machine shop remains open when waste is not being added or removed.

Violation Division: Santa Clara County Environmental Health  
Violation Program: HWLQG  
Violation Source: CERS

Site ID: 44795  
Site Name: Lockheed Martin SSC-F2 B/206  
Violation Date: 07-22-2014  
Citation: HSC 6.95 25508.2 - California Health and Safety Code, Chapter 6.95, Section(s) 25508.2

Violation Description: Failure to annually review and electronically certify that the business plan is complete, accurate, and up-to-date.

Violation Notes: Returned to compliance on 02/10/2016.

Violation Division: Palo Alto City Fire Department  
Violation Program: HMRRP  
Violation Source: CERS

Site ID: 44795  
Site Name: Lockheed Martin SSC-F2 B/206  
Violation Date: 07-22-2014  
Citation: HSC 6.95 25508(d) - California Health and Safety Code, Chapter 6.95, Section(s) 25508(d)

Violation Description: Failure to complete and/or electronically submit a business plan when storing/handling a hazardous material at or above reportable quantities.

Violation Notes: Returned to compliance on 03/04/2016.

Violation Division: Palo Alto City Fire Department  
Violation Program: HMRRP  
Violation Source: CERS

Site ID: 44795  
Site Name: Lockheed Martin SSC-F2 B/206  
Violation Date: 07-22-2014  
Citation: HSC 6.95 25508(d) - California Health and Safety Code, Chapter 6.95, Section(s) 25508(d)

Violation Description: Failure to complete and/or electronically submit a business plan when storing/handling a hazardous material at or above reportable quantities.

Violation Notes: Returned to compliance on 02/10/2016.

Violation Division: Palo Alto City Fire Department  
Violation Program: HMRRP  
Violation Source: CERS

Evaluation:  
Eval General Type: Compliance Evaluation Inspection  
Eval Date: 06-17-2015  
Violations Found: No  
Eval Type: Routine done by local agency  
Eval Notes: CERS inspection. No violations.  
Eval Division: Palo Alto City Fire Department  
Eval Program: HMRRP  
Eval Source: CERS

Map ID  
Direction  
Distance  
Elevation

MAP FINDINGS

Site

Database(s)

EDR ID Number  
EPA ID Number

**LOCKHEED MARTIN SSC-F2 B/206 (Continued)**

**S121785871**

Eval General Type: Compliance Evaluation Inspection  
Eval Date: 07-22-2014  
Violations Found: Yes  
Eval Type: Routine done by local agency  
Eval Notes: Not reported  
Eval Division: Palo Alto City Fire Department  
Eval Program: HMRRP  
Eval Source: CERS

Eval General Type: Compliance Evaluation Inspection  
Eval Date: 07-27-2015  
Violations Found: No  
Eval Type: Routine done by local agency  
Eval Notes: CERS inspection. No violations.  
Eval Division: Palo Alto City Fire Department  
Eval Program: HMRRP  
Eval Source: CERS

Eval General Type: Other/Unknown  
Eval Date: 09-22-2011  
Violations Found: No  
Eval Type: Other, not routine, done by local agency  
Eval Notes: Construction Inspection scanned and on file at Palo Alto Fire.  
Eval Division: Palo Alto City Fire Department  
Eval Program: HMRRP  
Eval Source: CERS

Eval General Type: Compliance Evaluation Inspection  
Eval Date: 09-27-2016  
Violations Found: No  
Eval Type: Routine done by local agency  
Eval Notes: CERS inspection  
Eval Division: Palo Alto City Fire Department  
Eval Program: HMRRP  
Eval Source: CERS

Eval General Type: Compliance Evaluation Inspection  
Eval Date: 09-28-2016  
Violations Found: No  
Eval Type: Routine done by local agency  
Eval Notes: CERS inspection  
Eval Division: Palo Alto City Fire Department  
Eval Program: HMRRP  
Eval Source: CERS

Eval General Type: Other/Unknown  
Eval Date: 10-05-2011  
Violations Found: No  
Eval Type: Other, not routine, done by local agency  
Eval Notes: Construction Inspection scanned and on file at Palo Alto Fire.  
Eval Division: Palo Alto City Fire Department  
Eval Program: HMRRP  
Eval Source: CERS

Eval General Type: Compliance Evaluation Inspection  
Eval Date: 10-16-2015  
Violations Found: No

Map ID  
Direction  
Distance  
Elevation

MAP FINDINGS

Site

Database(s)

EDR ID Number  
EPA ID Number

**LOCKHEED MARTIN SSC-F2 B/206 (Continued)**

**S121785871**

Eval Type:	Routine done by local agency
Eval Notes:	Haz Mat inspection
Eval Division:	Palo Alto City Fire Department
Eval Program:	HMRRP
Eval Source:	CERS
Eval General Type:	Other/Unknown
Eval Date:	10-18-2011
Violations Found:	No
Eval Type:	Other, not routine, done by local agency
Eval Notes:	Building final scanned at Palo Alto Fire Dept.
Eval Division:	Palo Alto City Fire Department
Eval Program:	HMRRP
Eval Source:	CERS
Eval General Type:	Compliance Evaluation Inspection
Eval Date:	10-27-2015
Violations Found:	No
Eval Type:	Routine done by local agency
Eval Notes:	Haz Mat inspection
Eval Division:	Palo Alto City Fire Department
Eval Program:	HMRRP
Eval Source:	CERS
Eval General Type:	Compliance Evaluation Inspection
Eval Date:	11-06-2015
Violations Found:	No
Eval Type:	Routine done by local agency
Eval Notes:	Haz Mat inspection
Eval Division:	Palo Alto City Fire Department
Eval Program:	HMRRP
Eval Source:	CERS
Eval General Type:	Compliance Evaluation Inspection
Eval Date:	11-18-2015
Violations Found:	No
Eval Type:	Routine done by local agency
Eval Notes:	Haz Mat closure inspection
Eval Division:	Palo Alto City Fire Department
Eval Program:	HMRRP
Eval Source:	CERS
Eval General Type:	Compliance Evaluation Inspection
Eval Date:	11-20-2015
Violations Found:	No
Eval Type:	Routine done by local agency
Eval Notes:	Haz Mat inspection
Eval Division:	Palo Alto City Fire Department
Eval Program:	HMRRP
Eval Source:	CERS
Eval General Type:	Compliance Evaluation Inspection
Eval Date:	11-30-2017
Violations Found:	No
Eval Type:	Routine done by local agency
Eval Notes:	CERS inspection
Eval Division:	Palo Alto City Fire Department

Map ID  
Direction  
Distance  
Elevation

MAP FINDINGS

Site

Database(s)

EDR ID Number  
EPA ID Number

**LOCKHEED MARTIN SSC-F2 B/206 (Continued)**

**S121785871**

Eval Program:	HMRRP
Eval Source:	CERS
Eval General Type:	Compliance Evaluation Inspection
Eval Date:	12-04-2015
Violations Found:	No
Eval Type:	Routine done by local agency
Eval Notes:	Haz Mat constr. inspection
Eval Division:	Palo Alto City Fire Department
Eval Program:	HMRRP
Eval Source:	CERS
Eval General Type:	Compliance Evaluation Inspection
Eval Date:	12-17-2015
Violations Found:	No
Eval Type:	Routine done by local agency
Eval Notes:	Haz Mat constr. inspection
Eval Division:	Palo Alto City Fire Department
Eval Program:	HMRRP
Eval Source:	CERS
Eval General Type:	Compliance Evaluation Inspection
Eval Date:	12-21-2017
Violations Found:	No
Eval Type:	Routine done by local agency
Eval Notes:	On-site for a routine hazardous waste inspection beginning on 12/5/2017 and completed along with the inspection report issuance on 12/21/2017. The building operates as a contiguous hazardous waste facility with buildings 202, 203, and 245 and operates under EPA ID Number CAD009129354. Minimal amounts of hazardous waste is generated in this building at the time of inspection. The only hazardous waste stream observed is solvent (IPA, MEK) contaminated wipes. Hazardous waste is transferred to general hazardous waste accumulation area weekly. See violation G020 in the inspection report issued for building 245 regarding container labeling. Observations made during the records review portion of this inspection are documented in the Building 245 inspection report.
Eval Division:	Santa Clara County Environmental Health
Eval Program:	HWLQG
Eval Source:	CERS
Eval General Type:	Compliance Evaluation Inspection
Eval Date:	12-21-2017
Violations Found:	Yes
Eval Type:	Routine done by local agency
Eval Notes:	On-site for a routine hazardous waste inspection. This inspection began on 12/5/2017 and was completed along with the inspection report issuance on 12/21/2017. The building operates as a contiguous hazardous waste facility with buildings 202, 206, and 245 and operates under EPA ID Number CAD009129354. Observed used oil and "used coolant" generated in the Machine Shop at the time of inspection and accumulating in the fenced-off used oil and maintenance hazardous waste accumulation area located outside the facility. Metal scraps are collected and managed as scrap metal. Observations made during the records review portion of this inspection are documented in the Building 245 inspection report.
Eval Division:	Santa Clara County Environmental Health

Map ID  
Direction  
Distance  
Elevation

MAP FINDINGS

Site

Database(s)

EDR ID Number  
EPA ID Number

**LOCKHEED MARTIN SSC-F2 B/206 (Continued)**

**S121785871**

Eval Program: HWLQG  
Eval Source: CERS

Coordinates:  
Site ID: 44795  
Facility Name: Lockheed Martin SSC-F2 B/206  
Env Int Type Code: HWG  
Program ID: 10197427  
Coord Name: Not reported  
Ref Point Type Desc: Unknown  
Latitude: 37.411648  
Longitude: -122.143761

Affiliation:  
Affiliation Type Desc: CUPA District  
Entity Name: Santa Clara County Environmental Health  
Entity Title: Not reported  
Affiliation Address: 1555 Berger Drive, Suite 300  
Affiliation City: San Jose  
Affiliation State: CA  
Affiliation Country: Not reported  
Affiliation Zip: 95112-2716  
Affiliation Phone: (408) 918-3400

Affiliation Type Desc: Document Preparer  
Entity Name: Lusi Tai  
Entity Title: Not reported  
Affiliation Address: Not reported  
Affiliation City: Not reported  
Affiliation State: Not reported  
Affiliation Country: Not reported  
Affiliation Zip: Not reported  
Affiliation Phone: Not reported

Affiliation Type Desc: Document Preparer  
Entity Name: Rochelle Fong  
Entity Title: Not reported  
Affiliation Address: Not reported  
Affiliation City: Not reported  
Affiliation State: Not reported  
Affiliation Country: Not reported  
Affiliation Zip: Not reported  
Affiliation Phone: Not reported

Affiliation Type Desc: Environmental Contact  
Entity Name: H. Kirk Willard  
Entity Title: Not reported  
Affiliation Address: 1111 Lockheed Martin Way B/157 O/2251S  
Affiliation City: Sunnyvale  
Affiliation State: CA  
Affiliation Country: Not reported  
Affiliation Zip: 20817  
Affiliation Phone: (408) 742-7661

Affiliation Type Desc: Environmental Contact  
Entity Name: H.K. Willard

Map ID  
Direction  
Distance  
Elevation

MAP FINDINGS

Site

Database(s)

EDR ID Number  
EPA ID Number

**LOCKHEED MARTIN SSC-F2 B/206 (Continued)**

**S121785871**

Entity Title: Not reported  
Affiliation Address: 1111 Lockheed Martin Way B/157 O/2251S  
Affiliation City: Sunnyvale  
Affiliation State: CA  
Affiliation Country: Not reported  
Affiliation Zip: 94089  
Affiliation Phone: (408) 742-7661

Affiliation Type Desc: Environmental Contact  
Entity Name: Hoi Ho-Yang  
Entity Title: Not reported  
Affiliation Address: 1111 Lockheed Martin Way B/157 O/2251S  
Affiliation City: Sunnyvale  
Affiliation State: CA  
Affiliation Country: Not reported  
Affiliation Zip: 94089  
Affiliation Phone: (408) 756-9743

Affiliation Type Desc: Environmental Contact  
Entity Name: Jim Seaver  
Entity Title: Not reported  
Affiliation Address: 1111 Lockheed Martin Way B/157  
Affiliation City: Sunnyvale  
Affiliation State: CA  
Affiliation Country: Not reported  
Affiliation Zip: 94089  
Affiliation Phone: (408) 742-0243

Affiliation Type Desc: Environmental Contact  
Entity Name: Jim Seaver  
Entity Title: Not reported  
Affiliation Address: 1111 Lockheed Martin Way B/157 O/2251S  
Affiliation City: Sunnyvale  
Affiliation State: CA  
Affiliation Country: Not reported  
Affiliation Zip: 94089  
Affiliation Phone: (408) 742-0243

Affiliation Type Desc: Facility Mailing Address  
Entity Name: Mailing Address  
Entity Title: Not reported  
Affiliation Address: 1111 Lockheed Martin Way B/157 O/2251S  
Affiliation City: Sunnyvale  
Affiliation State: CA  
Affiliation Country: Not reported  
Affiliation Zip: 94089  
Affiliation Phone: Not reported

Affiliation Type Desc: Identification Signer  
Entity Name: Jim Seaver  
Entity Title: Env. Safety & Health Staff Engineer  
Affiliation Address: Not reported  
Affiliation City: Not reported  
Affiliation State: Not reported  
Affiliation Country: Not reported  
Affiliation Zip: Not reported  
Affiliation Phone: Not reported

Map ID  
Direction  
Distance  
Elevation

MAP FINDINGS

Site

Database(s)

EDR ID Number  
EPA ID Number

**LOCKHEED MARTIN SSC-F2 B/206 (Continued)**

**S121785871**

Affiliation Type Desc: Legal Owner  
Entity Name: Lockheed Martin Corporation  
Entity Title: Not reported  
Affiliation Address: 6801 Rockledge Drive  
Affiliation City: Bethesda  
Affiliation State: MD  
Affiliation Country: United States  
Affiliation Zip: 20817  
Affiliation Phone: (301) 897-6000

Affiliation Type Desc: Operator  
Entity Name: Kristen M. Korbus  
Entity Title: Not reported  
Affiliation Address: Not reported  
Affiliation City: Not reported  
Affiliation State: Not reported  
Affiliation Country: Not reported  
Affiliation Zip: Not reported  
Affiliation Phone: (408) 242-7603

Affiliation Type Desc: Operator  
Entity Name: Larry C. Austin  
Entity Title: Not reported  
Affiliation Address: Not reported  
Affiliation City: Not reported  
Affiliation State: Not reported  
Affiliation Country: Not reported  
Affiliation Zip: Not reported  
Affiliation Phone: (267) 994-1674

Affiliation Type Desc: Parent Corporation  
Entity Name: Lockheed Martin Corporation  
Entity Title: Not reported  
Affiliation Address: Not reported  
Affiliation City: Not reported  
Affiliation State: Not reported  
Affiliation Country: Not reported  
Affiliation Zip: Not reported  
Affiliation Phone: Not reported

Affiliation Type Desc: Property Owner  
Entity Name: Lockheed Martin Corporation  
Entity Title: Not reported  
Affiliation Address: 6801 Rockledge Drive  
Affiliation City: Bethesda  
Affiliation State: MD  
Affiliation Country: United States  
Affiliation Zip: 20817  
Affiliation Phone: (301) 897-6000

Site ID: 44795  
CERS ID: 10197433  
CERS Description: Hazardous Waste Generator

Violations:  
Site ID: 44795  
Site Name: Lockheed Martin SSC-F2 B/206



Map ID  
Direction  
Distance  
Elevation

MAP FINDINGS

Site

Database(s)

EDR ID Number  
EPA ID Number

**LOCKHEED MARTIN SSC-F2 B/206 (Continued)**

**S121785871**

Violation Date: 12-05-2017  
Citation: 22 CCR 12 66262.34(f) - California Code of Regulations, Title 22, Chapter 12, Section(s) 66262.34(f)  
Violation Description: Failure to properly label hazardous waste accumulation containers with the following requirements: "Hazardous Waste", name and address of the generator, physical and chemical characteristics of the Hazardous Waste, and starting accumulation date.  
Violation Notes: Observed one un-labeled container of used oil in the Machine Shop (3A13).  
Violation Division: Santa Clara County Environmental Health  
Violation Program: HWLQG  
Violation Source: CERS

Site ID: 44795  
Site Name: Lockheed Martin SSC-F2 B/206  
Violation Date: 07-22-2014  
Citation: HSC 6.95 25508(a)(1) - California Health and Safety Code, Chapter 6.95, Section(s) 25508(a)(1)  
Violation Description: Failure to complete and electronically submit a site map with all required content.  
Violation Notes: Returned to compliance on 02/10/2016.  
Violation Division: Palo Alto City Fire Department  
Violation Program: HMRRP  
Violation Source: CERS

Site ID: 44795  
Site Name: Lockheed Martin SSC-F2 B/206  
Violation Date: 07-22-2014  
Citation: 19 CCR 6.95 25508(a)(1) - California Code of Regulations, Title 19, Chapter 6.95, Section(s) 25508(a)(1)  
Violation Description: Failure to complete and electronically submit the Business Activities Page and/or Business Owner Operator Identification Page.  
Violation Notes: Returned to compliance on 03/04/2016.  
Violation Division: Palo Alto City Fire Department  
Violation Program: HMRRP  
Violation Source: CERS

Site ID: 44795  
Site Name: Lockheed Martin SSC-F2 B/206  
Violation Date: 07-22-2014  
Citation: HSC 6.95 25508(a)(1) - California Health and Safety Code, Chapter 6.95, Section(s) 25508(a)(1)  
Violation Description: Failure to complete and electronically submit hazardous material inventory information for all reportable hazardous materials on site at or above reportable quantities.  
Violation Notes: Returned to compliance on 02/10/2016.  
Violation Division: Palo Alto City Fire Department  
Violation Program: HMRRP  
Violation Source: CERS

Site ID: 44795  
Site Name: Lockheed Martin SSC-F2 B/206  
Violation Date: 07-22-2014  
Citation: HSC 6.95 25508.2 - California Health and Safety Code, Chapter 6.95, Section(s) 25508.2  
Violation Description: Failure to annually review and electronically certify that the business plan is complete, accurate, and up-to-date.

Map ID  
Direction  
Distance  
Elevation

MAP FINDINGS

Site

Database(s)

EDR ID Number  
EPA ID Number

**LOCKHEED MARTIN SSC-F2 B/206 (Continued)**

**S121785871**

Violation Notes: Returned to compliance on 03/04/2016.  
Violation Division: Palo Alto City Fire Department  
Violation Program: HMRRP  
Violation Source: CERS

Site ID: 44795  
Site Name: Lockheed Martin SSC-F2 B/206  
Violation Date: 07-22-2014  
Citation: 19 CCR 6.95 25508(a)(1) - California Code of Regulations, Title 19, Chapter 6.95, Section(s) 25508(a)(1)  
Violation Description: Failure to complete and electronically submit the Business Activities Page and/or Business Owner Operator Identification Page.

Violation Notes: Returned to compliance on 02/10/2016.  
Violation Division: Palo Alto City Fire Department  
Violation Program: HMRRP  
Violation Source: CERS

Site ID: 44795  
Site Name: Lockheed Martin SSC-F2 B/206  
Violation Date: 12-05-2017  
Citation: 22 CCR 15 66265.173 - California Code of Regulations, Title 22, Chapter 15, Section(s) 66265.173  
Violation Description: Failure to meet the following container management requirements: (a) A container holding hazardous waste must always be closed during storage, except when it is necessary to add or remove waste. (b) A container holding hazardous waste must not be opened, handled, or stored in a manner which may rupture the container or cause it to leak.

Violation Notes: One container of used oil in the machine shop remains open when waste is not being added or removed.  
Violation Division: Santa Clara County Environmental Health  
Violation Program: HWLQG  
Violation Source: CERS

Site ID: 44795  
Site Name: Lockheed Martin SSC-F2 B/206  
Violation Date: 07-22-2014  
Citation: HSC 6.95 25508.2 - California Health and Safety Code, Chapter 6.95, Section(s) 25508.2  
Violation Description: Failure to annually review and electronically certify that the business plan is complete, accurate, and up-to-date.

Violation Notes: Returned to compliance on 02/10/2016.  
Violation Division: Palo Alto City Fire Department  
Violation Program: HMRRP  
Violation Source: CERS

Site ID: 44795  
Site Name: Lockheed Martin SSC-F2 B/206  
Violation Date: 07-22-2014  
Citation: HSC 6.95 25508(d) - California Health and Safety Code, Chapter 6.95, Section(s) 25508(d)  
Violation Description: Failure to complete and/or electronically submit a business plan when storing/handling a hazardous material at or above reportable quantities.

Violation Notes: Returned to compliance on 03/04/2016.  
Violation Division: Palo Alto City Fire Department  
Violation Program: HMRRP

Map ID  
Direction  
Distance  
Elevation

MAP FINDINGS

Site

Database(s)

EDR ID Number  
EPA ID Number

**LOCKHEED MARTIN SSC-F2 B/206 (Continued)**

**S121785871**

Violation Source: CERS

Site ID: 44795  
Site Name: Lockheed Martin SSC-F2 B/206  
Violation Date: 07-22-2014  
Citation: HSC 6.95 25508(d) - California Health and Safety Code, Chapter 6.95, Section(s) 25508(d)

Violation Description: Failure to complete and/or electronically submit a business plan when storing/handling a hazardous material at or above reportable quantities.

Violation Notes: Returned to compliance on 02/10/2016.  
Violation Division: Palo Alto City Fire Department  
Violation Program: HMRRP  
Violation Source: CERS

Evaluation:  
Eval General Type: Compliance Evaluation Inspection  
Eval Date: 06-17-2015  
Violations Found: No  
Eval Type: Routine done by local agency  
Eval Notes: CERS inspection. No violations.  
Eval Division: Palo Alto City Fire Department  
Eval Program: HMRRP  
Eval Source: CERS

Eval General Type: Compliance Evaluation Inspection  
Eval Date: 07-22-2014  
Violations Found: Yes  
Eval Type: Routine done by local agency  
Eval Notes: Not reported  
Eval Division: Palo Alto City Fire Department  
Eval Program: HMRRP  
Eval Source: CERS

Eval General Type: Compliance Evaluation Inspection  
Eval Date: 07-27-2015  
Violations Found: No  
Eval Type: Routine done by local agency  
Eval Notes: CERS inspection. No violations.  
Eval Division: Palo Alto City Fire Department  
Eval Program: HMRRP  
Eval Source: CERS

Eval General Type: Other/Unknown  
Eval Date: 09-22-2011  
Violations Found: No  
Eval Type: Other, not routine, done by local agency  
Eval Notes: Construction Inspection scanned and on file at Palo Alto Fire.  
Eval Division: Palo Alto City Fire Department  
Eval Program: HMRRP  
Eval Source: CERS

Eval General Type: Compliance Evaluation Inspection  
Eval Date: 09-27-2016  
Violations Found: No  
Eval Type: Routine done by local agency  
Eval Notes: CERS inspection

Map ID  
Direction  
Distance  
Elevation

MAP FINDINGS

Site

Database(s)

EDR ID Number  
EPA ID Number

**LOCKHEED MARTIN SSC-F2 B/206 (Continued)**

**S121785871**

Eval Division: Palo Alto City Fire Department  
Eval Program: HMRRP  
Eval Source: CERS

Eval General Type: Compliance Evaluation Inspection  
Eval Date: 09-28-2016  
Violations Found: No  
Eval Type: Routine done by local agency  
Eval Notes: CERS inspection  
Eval Division: Palo Alto City Fire Department  
Eval Program: HMRRP  
Eval Source: CERS

Eval General Type: Other/Unknown  
Eval Date: 10-05-2011  
Violations Found: No  
Eval Type: Other, not routine, done by local agency  
Eval Notes: Construction Inspection scanned and on file at Palo Alto Fire.  
Eval Division: Palo Alto City Fire Department  
Eval Program: HMRRP  
Eval Source: CERS

Eval General Type: Compliance Evaluation Inspection  
Eval Date: 10-16-2015  
Violations Found: No  
Eval Type: Routine done by local agency  
Eval Notes: Haz Mat inspection  
Eval Division: Palo Alto City Fire Department  
Eval Program: HMRRP  
Eval Source: CERS

Eval General Type: Other/Unknown  
Eval Date: 10-18-2011  
Violations Found: No  
Eval Type: Other, not routine, done by local agency  
Eval Notes: Building final scanned at Palo Alto Fire Dept.  
Eval Division: Palo Alto City Fire Department  
Eval Program: HMRRP  
Eval Source: CERS

Eval General Type: Compliance Evaluation Inspection  
Eval Date: 10-27-2015  
Violations Found: No  
Eval Type: Routine done by local agency  
Eval Notes: Haz Mat inspection  
Eval Division: Palo Alto City Fire Department  
Eval Program: HMRRP  
Eval Source: CERS

Eval General Type: Compliance Evaluation Inspection  
Eval Date: 11-06-2015  
Violations Found: No  
Eval Type: Routine done by local agency  
Eval Notes: Haz Mat inspection  
Eval Division: Palo Alto City Fire Department  
Eval Program: HMRRP  
Eval Source: CERS

Map ID  
Direction  
Distance  
Elevation

MAP FINDINGS

Site

Database(s)

EDR ID Number  
EPA ID Number

**LOCKHEED MARTIN SSC-F2 B/206 (Continued)**

**S121785871**

Eval General Type: Compliance Evaluation Inspection  
Eval Date: 11-18-2015  
Violations Found: No  
Eval Type: Routine done by local agency  
Eval Notes: Haz Mat closure inspection  
Eval Division: Palo Alto City Fire Department  
Eval Program: HMRRP  
Eval Source: CERS

Eval General Type: Compliance Evaluation Inspection  
Eval Date: 11-20-2015  
Violations Found: No  
Eval Type: Routine done by local agency  
Eval Notes: Haz Mat inspection  
Eval Division: Palo Alto City Fire Department  
Eval Program: HMRRP  
Eval Source: CERS

Eval General Type: Compliance Evaluation Inspection  
Eval Date: 11-30-2017  
Violations Found: No  
Eval Type: Routine done by local agency  
Eval Notes: CERS inspection  
Eval Division: Palo Alto City Fire Department  
Eval Program: HMRRP  
Eval Source: CERS

Eval General Type: Compliance Evaluation Inspection  
Eval Date: 12-04-2015  
Violations Found: No  
Eval Type: Routine done by local agency  
Eval Notes: Haz Mat constr. inspection  
Eval Division: Palo Alto City Fire Department  
Eval Program: HMRRP  
Eval Source: CERS

Eval General Type: Compliance Evaluation Inspection  
Eval Date: 12-17-2015  
Violations Found: No  
Eval Type: Routine done by local agency  
Eval Notes: Haz Mat constr. inspection  
Eval Division: Palo Alto City Fire Department  
Eval Program: HMRRP  
Eval Source: CERS

Eval General Type: Compliance Evaluation Inspection  
Eval Date: 12-21-2017  
Violations Found: No  
Eval Type: Routine done by local agency  
Eval Notes: On-site for a routine hazardous waste inspection beginning on 12/5/2017 and completed along with the inspection report issuance on 12/21/2017. The building operates as a contiguous hazardous waste facility with buildings 202, 203, and 245 and operates under EPA ID Number CAD009129354. Minimal amounts of hazardous waste is generated in this building at the time of inspection. The only hazardous waste stream observed is solvent (IPA, MEK) contaminated wipes. Hazardous waste is transferred to general hazardous waste accumulation area

Map ID  
Direction  
Distance  
Elevation

MAP FINDINGS

Site

Database(s)

EDR ID Number  
EPA ID Number

**LOCKHEED MARTIN SSC-F2 B/206 (Continued)**

**S121785871**

weekly. See violation G020 in the inspection report issued for building 245 regarding container labeling. Observations made during the records review portion of this inspection are documented in the Building 245 inspection report.

Eval Division: Santa Clara County Environmental Health  
Eval Program: HWLQG  
Eval Source: CERS

Eval General Type: Compliance Evaluation Inspection  
Eval Date: 12-21-2017  
Violations Found: Yes  
Eval Type: Routine done by local agency  
Eval Notes:

On-site for a routine hazardous waste inspection. This inspection began on 12/5/2017 and was completed along with the inspection report issuance on 12/21/2017. The building operates as a contiguous hazardous waste facility with buildings 202, 206, and 245 and operates under EPA ID Number CAD009129354. Observed used oil and "used coolant" generated in the Machine Shop at the time of inspection and accumulating in the fenced-off used oil and maintenance hazardous waste accumulation area located outside the facility. Metal scraps are collected and managed as scrap metal. Observations made during the records review portion of this inspection are documented in the Building 245 inspection report.

Eval Division: Santa Clara County Environmental Health  
Eval Program: HWLQG  
Eval Source: CERS

Coordinates:  
Site ID: 44795  
Facility Name: Lockheed Martin SSC-F2 B/206  
Env Int Type Code: HWG  
Program ID: 10197427  
Coord Name: Not reported  
Ref Point Type Desc: Unknown  
Latitude: 37.411648  
Longitude: -122.143761

Affiliation:  
Affiliation Type Desc: CUPA District  
Entity Name: Santa Clara County Environmental Health  
Entity Title: Not reported  
Affiliation Address: 1555 Berger Drive, Suite 300  
Affiliation City: San Jose  
Affiliation State: CA  
Affiliation Country: Not reported  
Affiliation Zip: 95112-2716  
Affiliation Phone: (408) 918-3400

Affiliation Type Desc: Document Preparer  
Entity Name: Lusi Tai  
Entity Title: Not reported  
Affiliation Address: Not reported  
Affiliation City: Not reported  
Affiliation State: Not reported  
Affiliation Country: Not reported  
Affiliation Zip: Not reported

Map ID  
Direction  
Distance  
Elevation

MAP FINDINGS

Site

Database(s)

EDR ID Number  
EPA ID Number

**LOCKHEED MARTIN SSC-F2 B/206 (Continued)**

**S121785871**

Affiliation Phone:	Not reported
Affiliation Type Desc:	Document Preparer
Entity Name:	Rochelle Fong
Entity Title:	Not reported
Affiliation Address:	Not reported
Affiliation City:	Not reported
Affiliation State:	Not reported
Affiliation Country:	Not reported
Affiliation Zip:	Not reported
Affiliation Phone:	Not reported
Affiliation Type Desc:	Environmental Contact
Entity Name:	H. Kirk Willard
Entity Title:	Not reported
Affiliation Address:	1111 Lockheed Martin Way B/157 O/2251S
Affiliation City:	Sunnyvale
Affiliation State:	CA
Affiliation Country:	Not reported
Affiliation Zip:	20817
Affiliation Phone:	(408) 742-7661
Affiliation Type Desc:	Environmental Contact
Entity Name:	H.K. Willard
Entity Title:	Not reported
Affiliation Address:	1111 Lockheed Martin Way B/157 O/2251S
Affiliation City:	Sunnyvale
Affiliation State:	CA
Affiliation Country:	Not reported
Affiliation Zip:	94089
Affiliation Phone:	(408) 742-7661
Affiliation Type Desc:	Environmental Contact
Entity Name:	Hoi Ho-Yang
Entity Title:	Not reported
Affiliation Address:	1111 Lockheed Martin Way B/157 O/2251S
Affiliation City:	Sunnyvale
Affiliation State:	CA
Affiliation Country:	Not reported
Affiliation Zip:	94089
Affiliation Phone:	(408) 756-9743
Affiliation Type Desc:	Environmental Contact
Entity Name:	Jim Seaver
Entity Title:	Not reported
Affiliation Address:	1111 Lockheed Martin Way B/157
Affiliation City:	Sunnyvale
Affiliation State:	CA
Affiliation Country:	Not reported
Affiliation Zip:	94089
Affiliation Phone:	(408) 742-0243
Affiliation Type Desc:	Environmental Contact
Entity Name:	Jim Seaver
Entity Title:	Not reported
Affiliation Address:	1111 Lockheed Martin Way B/157 O/2251S
Affiliation City:	Sunnyvale

Map ID  
Direction  
Distance  
Elevation

MAP FINDINGS

Site

Database(s)

EDR ID Number  
EPA ID Number

**LOCKHEED MARTIN SSC-F2 B/206 (Continued)**

**S121785871**

Affiliation State: CA  
Affiliation Country: Not reported  
Affiliation Zip: 94089  
Affiliation Phone: (408) 742-0243

Affiliation Type Desc: Facility Mailing Address  
Entity Name: Mailing Address  
Entity Title: Not reported  
Affiliation Address: 1111 Lockheed Martin Way B/157 O/2251S  
Affiliation City: Sunnyvale  
Affiliation State: CA  
Affiliation Country: Not reported  
Affiliation Zip: 94089  
Affiliation Phone: Not reported

Affiliation Type Desc: Identification Signer  
Entity Name: Jim Seaver  
Entity Title: Env. Safety & Health Staff Engineer  
Affiliation Address: Not reported  
Affiliation City: Not reported  
Affiliation State: Not reported  
Affiliation Country: Not reported  
Affiliation Zip: Not reported  
Affiliation Phone: Not reported

Affiliation Type Desc: Legal Owner  
Entity Name: Lockheed Martin Corporation  
Entity Title: Not reported  
Affiliation Address: 6801 Rockledge Drive  
Affiliation City: Bethesda  
Affiliation State: MD  
Affiliation Country: United States  
Affiliation Zip: 20817  
Affiliation Phone: (301) 897-6000

Affiliation Type Desc: Operator  
Entity Name: Kristen M. Korbus  
Entity Title: Not reported  
Affiliation Address: Not reported  
Affiliation City: Not reported  
Affiliation State: Not reported  
Affiliation Country: Not reported  
Affiliation Zip: Not reported  
Affiliation Phone: (408) 242-7603

Affiliation Type Desc: Operator  
Entity Name: Larry C. Austin  
Entity Title: Not reported  
Affiliation Address: Not reported  
Affiliation City: Not reported  
Affiliation State: Not reported  
Affiliation Country: Not reported  
Affiliation Zip: Not reported  
Affiliation Phone: (267) 994-1674

Affiliation Type Desc: Parent Corporation  
Entity Name: Lockheed Martin Corporation



Map ID  
Direction  
Distance  
Elevation

MAP FINDINGS

Site

Database(s)

EDR ID Number  
EPA ID Number

**LOCKHEED MARTIN SSC-F2 B/206 (Continued)**

**S121785871**

Entity Title: Not reported  
Affiliation Address: Not reported  
Affiliation City: Not reported  
Affiliation State: Not reported  
Affiliation Country: Not reported  
Affiliation Zip: Not reported  
Affiliation Phone: Not reported

Affiliation Type Desc: Property Owner  
Entity Name: Lockheed Martin Corporation  
Entity Title: Not reported  
Affiliation Address: 6801 Rockledge Drive  
Affiliation City: Bethesda  
Affiliation State: MD  
Affiliation Country: United States  
Affiliation Zip: 20817  
Affiliation Phone: (301) 897-6000

Site ID: 44795  
CERS ID: 10197436  
CERS Description: Hazardous Waste Generator

Violations:

Site ID: 44795  
Site Name: Lockheed Martin SSC-F2 B/206  
Violation Date: 12-05-2017  
Citation: 22 CCR 12 66262.34(f) - California Code of Regulations, Title 22, Chapter 12, Section(s) 66262.34(f)  
Violation Description: Failure to properly label hazardous waste accumulation containers with the following requirements: "Hazardous Waste", name and address of the generator, physical and chemical characteristics of the Hazardous Waste, and starting accumulation date.  
Violation Notes: Observed one un-labeled container of used oil in the Machine Shop (3A13).  
Violation Division: Santa Clara County Environmental Health  
Violation Program: HWLQG  
Violation Source: CERS

Site ID: 44795  
Site Name: Lockheed Martin SSC-F2 B/206  
Violation Date: 07-22-2014  
Citation: HSC 6.95 25508(a)(1) - California Health and Safety Code, Chapter 6.95, Section(s) 25508(a)(1)  
Violation Description: Failure to complete and electronically submit a site map with all required content.  
Violation Notes: Returned to compliance on 02/10/2016.  
Violation Division: Palo Alto City Fire Department  
Violation Program: HMRRP  
Violation Source: CERS

Site ID: 44795  
Site Name: Lockheed Martin SSC-F2 B/206  
Violation Date: 07-22-2014  
Citation: 19 CCR 6.95 25508(a)(1) - California Code of Regulations, Title 19, Chapter 6.95, Section(s) 25508(a)(1)  
Violation Description: Failure to complete and electronically submit the Business Activities Page and/or Business Owner Operator Identification Page.

Map ID  
Direction  
Distance  
Elevation

MAP FINDINGS

Site

Database(s)

EDR ID Number  
EPA ID Number

**LOCKHEED MARTIN SSC-F2 B/206 (Continued)**

**S121785871**

Violation Notes: Returned to compliance on 03/04/2016.  
Violation Division: Palo Alto City Fire Department  
Violation Program: HMRRP  
Violation Source: CERS

Site ID: 44795  
Site Name: Lockheed Martin SSC-F2 B/206  
Violation Date: 07-22-2014  
Citation: HSC 6.95 25508(a)(1) - California Health and Safety Code, Chapter 6.95, Section(s) 25508(a)(1)  
Violation Description: Failure to complete and electronically submit hazardous material inventory information for all reportable hazardous materials on site at or above reportable quantities.

Violation Notes: Returned to compliance on 02/10/2016.  
Violation Division: Palo Alto City Fire Department  
Violation Program: HMRRP  
Violation Source: CERS

Site ID: 44795  
Site Name: Lockheed Martin SSC-F2 B/206  
Violation Date: 07-22-2014  
Citation: HSC 6.95 25508.2 - California Health and Safety Code, Chapter 6.95, Section(s) 25508.2  
Violation Description: Failure to annually review and electronically certify that the business plan is complete, accurate, and up-to-date.

Violation Notes: Returned to compliance on 03/04/2016.  
Violation Division: Palo Alto City Fire Department  
Violation Program: HMRRP  
Violation Source: CERS

Site ID: 44795  
Site Name: Lockheed Martin SSC-F2 B/206  
Violation Date: 07-22-2014  
Citation: 19 CCR 6.95 25508(a)(1) - California Code of Regulations, Title 19, Chapter 6.95, Section(s) 25508(a)(1)  
Violation Description: Failure to complete and electronically submit the Business Activities Page and/or Business Owner Operator Identification Page.

Violation Notes: Returned to compliance on 02/10/2016.  
Violation Division: Palo Alto City Fire Department  
Violation Program: HMRRP  
Violation Source: CERS

Site ID: 44795  
Site Name: Lockheed Martin SSC-F2 B/206  
Violation Date: 12-05-2017  
Citation: 22 CCR 15 66265.173 - California Code of Regulations, Title 22, Chapter 15, Section(s) 66265.173  
Violation Description: Failure to meet the following container management requirements: (a) A container holding hazardous waste must always be closed during storage, except when it is necessary to add or remove waste. (b) A container holding hazardous waste must not be opened, handled, or stored in a manner which may rupture the container or cause it to leak.

Violation Notes: One container of used oil in the machine shop remains open when waste is not being added or removed.  
Violation Division: Santa Clara County Environmental Health  
Violation Program: HWLQG

Map ID  
Direction  
Distance  
Elevation

MAP FINDINGS

Site

Database(s)

EDR ID Number  
EPA ID Number

**LOCKHEED MARTIN SSC-F2 B/206 (Continued)**

**S121785871**

Violation Source: CERS

Site ID: 44795  
Site Name: Lockheed Martin SSC-F2 B/206  
Violation Date: 07-22-2014  
Citation: HSC 6.95 25508.2 - California Health and Safety Code, Chapter 6.95, Section(s) 25508.2

Violation Description: Failure to annually review and electronically certify that the business plan is complete, accurate, and up-to-date.

Violation Notes: Returned to compliance on 02/10/2016.

Violation Division: Palo Alto City Fire Department  
Violation Program: HMRRP  
Violation Source: CERS

Site ID: 44795  
Site Name: Lockheed Martin SSC-F2 B/206  
Violation Date: 07-22-2014  
Citation: HSC 6.95 25508(d) - California Health and Safety Code, Chapter 6.95, Section(s) 25508(d)

Violation Description: Failure to complete and/or electronically submit a business plan when storing/handling a hazardous material at or above reportable quantities.

Violation Notes: Returned to compliance on 03/04/2016.

Violation Division: Palo Alto City Fire Department  
Violation Program: HMRRP  
Violation Source: CERS

Site ID: 44795  
Site Name: Lockheed Martin SSC-F2 B/206  
Violation Date: 07-22-2014  
Citation: HSC 6.95 25508(d) - California Health and Safety Code, Chapter 6.95, Section(s) 25508(d)

Violation Description: Failure to complete and/or electronically submit a business plan when storing/handling a hazardous material at or above reportable quantities.

Violation Notes: Returned to compliance on 02/10/2016.

Violation Division: Palo Alto City Fire Department  
Violation Program: HMRRP  
Violation Source: CERS

Evaluation:  
Eval General Type: Compliance Evaluation Inspection  
Eval Date: 06-17-2015  
Violations Found: No  
Eval Type: Routine done by local agency  
Eval Notes: CERS inspection. No violations.  
Eval Division: Palo Alto City Fire Department  
Eval Program: HMRRP  
Eval Source: CERS

Eval General Type: Compliance Evaluation Inspection  
Eval Date: 07-22-2014  
Violations Found: Yes  
Eval Type: Routine done by local agency  
Eval Notes: Not reported  
Eval Division: Palo Alto City Fire Department  
Eval Program: HMRRP

Map ID  
Direction  
Distance  
Elevation

MAP FINDINGS

Site

Database(s)

EDR ID Number  
EPA ID Number

**LOCKHEED MARTIN SSC-F2 B/206 (Continued)**

**S121785871**

Eval Source:	CERS
Eval General Type:	Compliance Evaluation Inspection
Eval Date:	07-27-2015
Violations Found:	No
Eval Type:	Routine done by local agency
Eval Notes:	CERS inspection. No violations.
Eval Division:	Palo Alto City Fire Department
Eval Program:	HMRRP
Eval Source:	CERS
Eval General Type:	Other/Unknown
Eval Date:	09-22-2011
Violations Found:	No
Eval Type:	Other, not routine, done by local agency
Eval Notes:	Construction Inspection scanned and on file at Palo Alto Fire.
Eval Division:	Palo Alto City Fire Department
Eval Program:	HMRRP
Eval Source:	CERS
Eval General Type:	Compliance Evaluation Inspection
Eval Date:	09-27-2016
Violations Found:	No
Eval Type:	Routine done by local agency
Eval Notes:	CERS inspection
Eval Division:	Palo Alto City Fire Department
Eval Program:	HMRRP
Eval Source:	CERS
Eval General Type:	Compliance Evaluation Inspection
Eval Date:	09-28-2016
Violations Found:	No
Eval Type:	Routine done by local agency
Eval Notes:	CERS inspection
Eval Division:	Palo Alto City Fire Department
Eval Program:	HMRRP
Eval Source:	CERS
Eval General Type:	Other/Unknown
Eval Date:	10-05-2011
Violations Found:	No
Eval Type:	Other, not routine, done by local agency
Eval Notes:	Construction Inspection scanned and on file at Palo Alto Fire.
Eval Division:	Palo Alto City Fire Department
Eval Program:	HMRRP
Eval Source:	CERS
Eval General Type:	Compliance Evaluation Inspection
Eval Date:	10-16-2015
Violations Found:	No
Eval Type:	Routine done by local agency
Eval Notes:	Haz Mat inspection
Eval Division:	Palo Alto City Fire Department
Eval Program:	HMRRP
Eval Source:	CERS
Eval General Type:	Other/Unknown

Map ID  
Direction  
Distance  
Elevation

MAP FINDINGS

Site

Database(s)

EDR ID Number  
EPA ID Number

**LOCKHEED MARTIN SSC-F2 B/206 (Continued)**

**S121785871**

Eval Date: 10-18-2011  
Violations Found: No  
Eval Type: Other, not routine, done by local agency  
Eval Notes: Building final scanned at Palo Alto Fire Dept.  
Eval Division: Palo Alto City Fire Department  
Eval Program: HMRRP  
Eval Source: CERS

Eval General Type: Compliance Evaluation Inspection  
Eval Date: 10-27-2015  
Violations Found: No  
Eval Type: Routine done by local agency  
Eval Notes: Haz Mat inspection  
Eval Division: Palo Alto City Fire Department  
Eval Program: HMRRP  
Eval Source: CERS

Eval General Type: Compliance Evaluation Inspection  
Eval Date: 11-06-2015  
Violations Found: No  
Eval Type: Routine done by local agency  
Eval Notes: Haz Mat inspection  
Eval Division: Palo Alto City Fire Department  
Eval Program: HMRRP  
Eval Source: CERS

Eval General Type: Compliance Evaluation Inspection  
Eval Date: 11-18-2015  
Violations Found: No  
Eval Type: Routine done by local agency  
Eval Notes: Haz Mat closure inspection  
Eval Division: Palo Alto City Fire Department  
Eval Program: HMRRP  
Eval Source: CERS

Eval General Type: Compliance Evaluation Inspection  
Eval Date: 11-20-2015  
Violations Found: No  
Eval Type: Routine done by local agency  
Eval Notes: Haz Mat inspection  
Eval Division: Palo Alto City Fire Department  
Eval Program: HMRRP  
Eval Source: CERS

Eval General Type: Compliance Evaluation Inspection  
Eval Date: 11-30-2017  
Violations Found: No  
Eval Type: Routine done by local agency  
Eval Notes: CERS inspection  
Eval Division: Palo Alto City Fire Department  
Eval Program: HMRRP  
Eval Source: CERS

Eval General Type: Compliance Evaluation Inspection  
Eval Date: 12-04-2015  
Violations Found: No  
Eval Type: Routine done by local agency

Map ID  
Direction  
Distance  
Elevation

MAP FINDINGS

Site

Database(s)

EDR ID Number  
EPA ID Number

**LOCKHEED MARTIN SSC-F2 B/206 (Continued)**

**S121785871**

Eval Notes: Haz Mat constr. inspection  
Eval Division: Palo Alto City Fire Department  
Eval Program: HMRRP  
Eval Source: CERS

Eval General Type: Compliance Evaluation Inspection  
Eval Date: 12-17-2015  
Violations Found: No  
Eval Type: Routine done by local agency  
Eval Notes: Haz Mat constr. inspection  
Eval Division: Palo Alto City Fire Department  
Eval Program: HMRRP  
Eval Source: CERS

Eval General Type: Compliance Evaluation Inspection  
Eval Date: 12-21-2017  
Violations Found: No  
Eval Type: Routine done by local agency  
Eval Notes: On-site for a routine hazardous waste inspection beginning on 12/5/2017 and completed along with the inspection report issuance on 12/21/2017. The building operates as a contiguous hazardous waste facility with buildings 202, 203, and 245 and operates under EPA ID Number CAD009129354. Minimal amounts of hazardous waste is generated in this building at the time of inspection. The only hazardous waste stream observed is solvent (IPA, MEK) contaminated wipes. Hazardous waste is transferred to general hazardous waste accumulation area weekly. See violation G020 in the inspection report issued for building 245 regarding container labeling. Observations made during the records review portion of this inspection are documented in the Building 245 inspection report.  
Eval Division: Santa Clara County Environmental Health  
Eval Program: HWLQG  
Eval Source: CERS

Eval General Type: Compliance Evaluation Inspection  
Eval Date: 12-21-2017  
Violations Found: Yes  
Eval Type: Routine done by local agency  
Eval Notes: On-site for a routine hazardous waste inspection. This inspection began on 12/5/2017 and was completed along with the inspection report issuance on 12/21/2017. The building operates as a contiguous hazardous waste facility with buildings 202, 206, and 245 and operates under EPA ID Number CAD009129354. Observed used oil and "used coolant" generated in the Machine Shop at the time of inspection and accumulating in the fenced-off used oil and maintenance hazardous waste accumulation area located outside the facility. Metal scraps are collected and managed as scrap metal. Observations made during the records review portion of this inspection are documented in the Building 245 inspection report.  
Eval Division: Santa Clara County Environmental Health  
Eval Program: HWLQG  
Eval Source: CERS

Coordinates:  
Site ID: 44795  
Facility Name: Lockheed Martin SSC-F2 B/206  
Env Int Type Code: HWG

Map ID  
Direction  
Distance  
Elevation

MAP FINDINGS

Site

Database(s)

EDR ID Number  
EPA ID Number

**LOCKHEED MARTIN SSC-F2 B/206 (Continued)**

**S121785871**

Program ID: 10197427  
Coord Name: Not reported  
Ref Point Type Desc: Unknown  
Latitude: 37.411648  
Longitude: -122.143761

Affiliation:

Affiliation Type Desc: CUPA District  
Entity Name: Santa Clara County Environmental Health  
Entity Title: Not reported  
Affiliation Address: 1555 Berger Drive, Suite 300  
Affiliation City: San Jose  
Affiliation State: CA  
Affiliation Country: Not reported  
Affiliation Zip: 95112-2716  
Affiliation Phone: (408) 918-3400

Affiliation Type Desc: Document Preparer  
Entity Name: Lusi Tai  
Entity Title: Not reported  
Affiliation Address: Not reported  
Affiliation City: Not reported  
Affiliation State: Not reported  
Affiliation Country: Not reported  
Affiliation Zip: Not reported  
Affiliation Phone: Not reported

Affiliation Type Desc: Document Preparer  
Entity Name: Rochelle Fong  
Entity Title: Not reported  
Affiliation Address: Not reported  
Affiliation City: Not reported  
Affiliation State: Not reported  
Affiliation Country: Not reported  
Affiliation Zip: Not reported  
Affiliation Phone: Not reported

Affiliation Type Desc: Environmental Contact  
Entity Name: H. Kirk Willard  
Entity Title: Not reported  
Affiliation Address: 1111 Lockheed Martin Way B/157 O/2251S  
Affiliation City: Sunnyvale  
Affiliation State: CA  
Affiliation Country: Not reported  
Affiliation Zip: 20817  
Affiliation Phone: (408) 742-7661

Affiliation Type Desc: Environmental Contact  
Entity Name: H.K. Willard  
Entity Title: Not reported  
Affiliation Address: 1111 Lockheed Martin Way B/157 O/2251S  
Affiliation City: Sunnyvale  
Affiliation State: CA  
Affiliation Country: Not reported  
Affiliation Zip: 94089  
Affiliation Phone: (408) 742-7661

Map ID  
Direction  
Distance  
Elevation

MAP FINDINGS

Site

Database(s)

EDR ID Number  
EPA ID Number

**LOCKHEED MARTIN SSC-F2 B/206 (Continued)**

**S121785871**

Affiliation Type Desc: Environmental Contact  
Entity Name: Hoi Ho-Yang  
Entity Title: Not reported  
Affiliation Address: 1111 Lockheed Martin Way B/157 O/2251S  
Affiliation City: Sunnyvale  
Affiliation State: CA  
Affiliation Country: Not reported  
Affiliation Zip: 94089  
Affiliation Phone: (408) 756-9743

Affiliation Type Desc: Environmental Contact  
Entity Name: Jim Seaver  
Entity Title: Not reported  
Affiliation Address: 1111 Lockheed Martin Way B/157  
Affiliation City: Sunnyvale  
Affiliation State: CA  
Affiliation Country: Not reported  
Affiliation Zip: 94089  
Affiliation Phone: (408) 742-0243

Affiliation Type Desc: Environmental Contact  
Entity Name: Jim Seaver  
Entity Title: Not reported  
Affiliation Address: 1111 Lockheed Martin Way B/157 O/2251S  
Affiliation City: Sunnyvale  
Affiliation State: CA  
Affiliation Country: Not reported  
Affiliation Zip: 94089  
Affiliation Phone: (408) 742-0243

Affiliation Type Desc: Facility Mailing Address  
Entity Name: Mailing Address  
Entity Title: Not reported  
Affiliation Address: 1111 Lockheed Martin Way B/157 O/2251S  
Affiliation City: Sunnyvale  
Affiliation State: CA  
Affiliation Country: Not reported  
Affiliation Zip: 94089  
Affiliation Phone: Not reported

Affiliation Type Desc: Identification Signer  
Entity Name: Jim Seaver  
Entity Title: Env. Safety & Health Staff Engineer  
Affiliation Address: Not reported  
Affiliation City: Not reported  
Affiliation State: Not reported  
Affiliation Country: Not reported  
Affiliation Zip: Not reported  
Affiliation Phone: Not reported

Affiliation Type Desc: Legal Owner  
Entity Name: Lockheed Martin Corporation  
Entity Title: Not reported  
Affiliation Address: 6801 Rockledge Drive  
Affiliation City: Bethesda  
Affiliation State: MD  
Affiliation Country: United States



Map ID  
Direction  
Distance  
Elevation

MAP FINDINGS

Site

Database(s)

EDR ID Number  
EPA ID Number

**LOCKHEED MARTIN SSC-F2 B/206 (Continued)**

**S121785871**

Affiliation Zip: 20817  
Affiliation Phone: (301) 897-6000

Affiliation Type Desc: Operator  
Entity Name: Kristen M. Korbus  
Entity Title: Not reported  
Affiliation Address: Not reported  
Affiliation City: Not reported  
Affiliation State: Not reported  
Affiliation Country: Not reported  
Affiliation Zip: Not reported  
Affiliation Phone: (408) 242-7603

Affiliation Type Desc: Operator  
Entity Name: Larry C. Austin  
Entity Title: Not reported  
Affiliation Address: Not reported  
Affiliation City: Not reported  
Affiliation State: Not reported  
Affiliation Country: Not reported  
Affiliation Zip: Not reported  
Affiliation Phone: (267) 994-1674

Affiliation Type Desc: Parent Corporation  
Entity Name: Lockheed Martin Corporation  
Entity Title: Not reported  
Affiliation Address: Not reported  
Affiliation City: Not reported  
Affiliation State: Not reported  
Affiliation Country: Not reported  
Affiliation Zip: Not reported  
Affiliation Phone: Not reported

Affiliation Type Desc: Property Owner  
Entity Name: Lockheed Martin Corporation  
Entity Title: Not reported  
Affiliation Address: 6801 Rockledge Drive  
Affiliation City: Bethesda  
Affiliation State: MD  
Affiliation Country: United States  
Affiliation Zip: 20817  
Affiliation Phone: (301) 897-6000

**CERS TANKS:**

Site ID: 44795  
CERS ID: 10197427  
CERS Description: Aboveground Petroleum Storage

**Violations:**

Site ID: 44795  
Site Name: Lockheed Martin SSC-F2 B/206  
Violation Date: 12-05-2017  
Citation: 22 CCR 12 66262.34(f) - California Code of Regulations, Title 22, Chapter 12, Section(s) 66262.34(f)  
Violation Description: Failure to properly label hazardous waste accumulation containers with the following requirements: "Hazardous Waste", name and address of the

Map ID  
Direction  
Distance  
Elevation

MAP FINDINGS

Site

Database(s)

EDR ID Number  
EPA ID Number

**LOCKHEED MARTIN SSC-F2 B/206 (Continued)**

**S121785871**

Violation Notes: generator, physical and chemical characteristics of the Hazardous Waste, and starting accumulation date.  
Observed one un-labeled container of used oil in the Machine Shop (3A13).  
Violation Division: Santa Clara County Environmental Health  
Violation Program: HWLQG  
Violation Source: CERS

Site ID: 44795  
Site Name: Lockheed Martin SSC-F2 B/206  
Violation Date: 07-22-2014  
Citation: HSC 6.95 25508(a)(1) - California Health and Safety Code, Chapter 6.95, Section(s) 25508(a)(1)  
Violation Description: Failure to complete and electronically submit a site map with all required content.

Violation Notes: Returned to compliance on 02/10/2016.  
Violation Division: Palo Alto City Fire Department  
Violation Program: HMRRP  
Violation Source: CERS

Site ID: 44795  
Site Name: Lockheed Martin SSC-F2 B/206  
Violation Date: 07-22-2014  
Citation: 19 CCR 6.95 25508(a)(1) - California Code of Regulations, Title 19, Chapter 6.95, Section(s) 25508(a)(1)  
Violation Description: Failure to complete and electronically submit the Business Activities Page and/or Business Owner Operator Identification Page.

Violation Notes: Returned to compliance on 03/04/2016.  
Violation Division: Palo Alto City Fire Department  
Violation Program: HMRRP  
Violation Source: CERS

Site ID: 44795  
Site Name: Lockheed Martin SSC-F2 B/206  
Violation Date: 07-22-2014  
Citation: HSC 6.95 25508(a)(1) - California Health and Safety Code, Chapter 6.95, Section(s) 25508(a)(1)  
Violation Description: Failure to complete and electronically submit hazardous material inventory information for all reportable hazardous materials on site at or above reportable quantities.

Violation Notes: Returned to compliance on 02/10/2016.  
Violation Division: Palo Alto City Fire Department  
Violation Program: HMRRP  
Violation Source: CERS

Site ID: 44795  
Site Name: Lockheed Martin SSC-F2 B/206  
Violation Date: 07-22-2014  
Citation: HSC 6.95 25508.2 - California Health and Safety Code, Chapter 6.95, Section(s) 25508.2  
Violation Description: Failure to annually review and electronically certify that the business plan is complete, accurate, and up-to-date.

Violation Notes: Returned to compliance on 03/04/2016.  
Violation Division: Palo Alto City Fire Department  
Violation Program: HMRRP  
Violation Source: CERS

Map ID  
Direction  
Distance  
Elevation

MAP FINDINGS

Site

Database(s)

EDR ID Number  
EPA ID Number

**LOCKHEED MARTIN SSC-F2 B/206 (Continued)**

**S121785871**

Site ID: 44795  
Site Name: Lockheed Martin SSC-F2 B/206  
Violation Date: 07-22-2014  
Citation: 19 CCR 6.95 25508(a)(1) - California Code of Regulations, Title 19, Chapter 6.95, Section(s) 25508(a)(1)  
Violation Description: Failure to complete and electronically submit the Business Activities Page and/or Business Owner Operator Identification Page.  
Violation Notes: Returned to compliance on 02/10/2016.  
Violation Division: Palo Alto City Fire Department  
Violation Program: HMRRP  
Violation Source: CERS

Site ID: 44795  
Site Name: Lockheed Martin SSC-F2 B/206  
Violation Date: 12-05-2017  
Citation: 22 CCR 15 66265.173 - California Code of Regulations, Title 22, Chapter 15, Section(s) 66265.173  
Violation Description: Failure to meet the following container management requirements: (a) A container holding hazardous waste must always be closed during storage, except when it is necessary to add or remove waste. (b) A container holding hazardous waste must not be opened, handled, or stored in a manner which may rupture the container or cause it to leak.  
Violation Notes: One container of used oil in the machine shop remains open when waste is not being added or removed.  
Violation Division: Santa Clara County Environmental Health  
Violation Program: HWLQG  
Violation Source: CERS

Site ID: 44795  
Site Name: Lockheed Martin SSC-F2 B/206  
Violation Date: 07-22-2014  
Citation: HSC 6.95 25508.2 - California Health and Safety Code, Chapter 6.95, Section(s) 25508.2  
Violation Description: Failure to annually review and electronically certify that the business plan is complete, accurate, and up-to-date.  
Violation Notes: Returned to compliance on 02/10/2016.  
Violation Division: Palo Alto City Fire Department  
Violation Program: HMRRP  
Violation Source: CERS

Site ID: 44795  
Site Name: Lockheed Martin SSC-F2 B/206  
Violation Date: 07-22-2014  
Citation: HSC 6.95 25508(d) - California Health and Safety Code, Chapter 6.95, Section(s) 25508(d)  
Violation Description: Failure to complete and/or electronically submit a business plan when storing/handling a hazardous material at or above reportable quantities.  
Violation Notes: Returned to compliance on 03/04/2016.  
Violation Division: Palo Alto City Fire Department  
Violation Program: HMRRP  
Violation Source: CERS

Site ID: 44795  
Site Name: Lockheed Martin SSC-F2 B/206  
Violation Date: 07-22-2014

Map ID  
Direction  
Distance  
Elevation

MAP FINDINGS

Site

Database(s)

EDR ID Number  
EPA ID Number

**LOCKHEED MARTIN SSC-F2 B/206 (Continued)**

**S121785871**

Citation: HSC 6.95 25508(d) - California Health and Safety Code, Chapter 6.95, Section(s) 25508(d)  
Violation Description: Failure to complete and/or electronically submit a business plan when storing/handling a hazardous material at or above reportable quantities.  
Violation Notes: Returned to compliance on 02/10/2016.  
Violation Division: Palo Alto City Fire Department  
Violation Program: HMRRP  
Violation Source: CERS

Evaluation:

Eval General Type: Compliance Evaluation Inspection  
Eval Date: 06-17-2015  
Violations Found: No  
Eval Type: Routine done by local agency  
Eval Notes: CERS inspection. No violations.  
Eval Division: Palo Alto City Fire Department  
Eval Program: HMRRP  
Eval Source: CERS

Eval General Type: Compliance Evaluation Inspection  
Eval Date: 07-22-2014  
Violations Found: Yes  
Eval Type: Routine done by local agency  
Eval Notes: Not reported  
Eval Division: Palo Alto City Fire Department  
Eval Program: HMRRP  
Eval Source: CERS

Eval General Type: Compliance Evaluation Inspection  
Eval Date: 07-27-2015  
Violations Found: No  
Eval Type: Routine done by local agency  
Eval Notes: CERS inspection. No violations.  
Eval Division: Palo Alto City Fire Department  
Eval Program: HMRRP  
Eval Source: CERS

Eval General Type: Other/Unknown  
Eval Date: 09-22-2011  
Violations Found: No  
Eval Type: Other, not routine, done by local agency  
Eval Notes: Construction Inspection scanned and on file at Palo Alto Fire.  
Eval Division: Palo Alto City Fire Department  
Eval Program: HMRRP  
Eval Source: CERS

Eval General Type: Compliance Evaluation Inspection  
Eval Date: 09-27-2016  
Violations Found: No  
Eval Type: Routine done by local agency  
Eval Notes: CERS inspection  
Eval Division: Palo Alto City Fire Department  
Eval Program: HMRRP  
Eval Source: CERS

Eval General Type: Compliance Evaluation Inspection

Map ID  
Direction  
Distance  
Elevation

MAP FINDINGS

Site

Database(s)

EDR ID Number  
EPA ID Number

**LOCKHEED MARTIN SSC-F2 B/206 (Continued)**

**S121785871**

Eval Date: 09-28-2016  
Violations Found: No  
Eval Type: Routine done by local agency  
Eval Notes: CERS inspection  
Eval Division: Palo Alto City Fire Department  
Eval Program: HMRRP  
Eval Source: CERS

Eval General Type: Other/Unknown  
Eval Date: 10-05-2011  
Violations Found: No  
Eval Type: Other, not routine, done by local agency  
Eval Notes: Construction Inspection scanned and on file at Palo Alto Fire.  
Eval Division: Palo Alto City Fire Department  
Eval Program: HMRRP  
Eval Source: CERS

Eval General Type: Compliance Evaluation Inspection  
Eval Date: 10-16-2015  
Violations Found: No  
Eval Type: Routine done by local agency  
Eval Notes: Haz Mat inspection  
Eval Division: Palo Alto City Fire Department  
Eval Program: HMRRP  
Eval Source: CERS

Eval General Type: Other/Unknown  
Eval Date: 10-18-2011  
Violations Found: No  
Eval Type: Other, not routine, done by local agency  
Eval Notes: Building final scanned at Palo Alto Fire Dept.  
Eval Division: Palo Alto City Fire Department  
Eval Program: HMRRP  
Eval Source: CERS

Eval General Type: Compliance Evaluation Inspection  
Eval Date: 10-27-2015  
Violations Found: No  
Eval Type: Routine done by local agency  
Eval Notes: Haz Mat inspection  
Eval Division: Palo Alto City Fire Department  
Eval Program: HMRRP  
Eval Source: CERS

Eval General Type: Compliance Evaluation Inspection  
Eval Date: 11-06-2015  
Violations Found: No  
Eval Type: Routine done by local agency  
Eval Notes: Haz Mat inspection  
Eval Division: Palo Alto City Fire Department  
Eval Program: HMRRP  
Eval Source: CERS

Eval General Type: Compliance Evaluation Inspection  
Eval Date: 11-18-2015  
Violations Found: No  
Eval Type: Routine done by local agency

Map ID  
Direction  
Distance  
Elevation

MAP FINDINGS

Site

Database(s)

EDR ID Number  
EPA ID Number

**LOCKHEED MARTIN SSC-F2 B/206 (Continued)**

**S121785871**

Eval Notes:	Haz Mat closure inspection
Eval Division:	Palo Alto City Fire Department
Eval Program:	HMRRP
Eval Source:	CERS
Eval General Type:	Compliance Evaluation Inspection
Eval Date:	11-20-2015
Violations Found:	No
Eval Type:	Routine done by local agency
Eval Notes:	Haz Mat inspection
Eval Division:	Palo Alto City Fire Department
Eval Program:	HMRRP
Eval Source:	CERS
Eval General Type:	Compliance Evaluation Inspection
Eval Date:	11-30-2017
Violations Found:	No
Eval Type:	Routine done by local agency
Eval Notes:	CERS inspection
Eval Division:	Palo Alto City Fire Department
Eval Program:	HMRRP
Eval Source:	CERS
Eval General Type:	Compliance Evaluation Inspection
Eval Date:	12-04-2015
Violations Found:	No
Eval Type:	Routine done by local agency
Eval Notes:	Haz Mat constr. inspection
Eval Division:	Palo Alto City Fire Department
Eval Program:	HMRRP
Eval Source:	CERS
Eval General Type:	Compliance Evaluation Inspection
Eval Date:	12-17-2015
Violations Found:	No
Eval Type:	Routine done by local agency
Eval Notes:	Haz Mat constr. inspection
Eval Division:	Palo Alto City Fire Department
Eval Program:	HMRRP
Eval Source:	CERS
Eval General Type:	Compliance Evaluation Inspection
Eval Date:	12-21-2017
Violations Found:	No
Eval Type:	Routine done by local agency
Eval Notes:	On-site for a routine hazardous waste inspection beginning on 12/5/2017 and completed along with the inspection report issuance on 12/21/2017. The building operates as a contiguous hazardous waste facility with buildings 202, 203, and 245 and operates under EPA ID Number CAD009129354. Minimal amounts of hazardous waste is generated in this building at the time of inspection. The only hazardous waste stream observed is solvent (IPA, MEK) contaminated wipes. Hazardous waste is transferred to general hazardous waste accumulation area weekly. See violation G020 in the inspection report issued for building 245 regarding container labeling. Observations made during the records review portion of this inspection are documented in the Building 245 inspection report.

Map ID  
Direction  
Distance  
Elevation

MAP FINDINGS

Site

Database(s)

EDR ID Number  
EPA ID Number

**LOCKHEED MARTIN SSC-F2 B/206 (Continued)**

**S121785871**

Eval Division: Santa Clara County Environmental Health  
Eval Program: HWLQG  
Eval Source: CERS

Eval General Type: Compliance Evaluation Inspection  
Eval Date: 12-21-2017  
Violations Found: Yes  
Eval Type: Routine done by local agency  
Eval Notes: On-site for a routine hazardous waste inspection. This inspection began on 12/5/2017 and was completed along with the inspection report issuance on 12/21/2017. The building operates as a contiguous hazardous waste facility with buildings 202, 206, and 245 and operates under EPA ID Number CAD009129354. Observed used oil and "used coolant" generated in the Machine Shop at the time of inspection and accumulating in the fenced-off used oil and maintenance hazardous waste accumulation area located outside the facility. Metal scraps are collected and managed as scrap metal. Observations made during the records review portion of this inspection are documented in the Building 245 inspection report.

Eval Division: Santa Clara County Environmental Health  
Eval Program: HWLQG  
Eval Source: CERS

Coordinates:  
Site ID: 44795  
Facility Name: Lockheed Martin SSC-F2 B/206  
Env Int Type Code: HWG  
Program ID: 10197427  
Coord Name: Not reported  
Ref Point Type Desc: Unknown  
Latitude: 37.411648  
Longitude: -122.143761

Affiliation:  
Affiliation Type Desc: CUPA District  
Entity Name: Santa Clara County Environmental Health  
Entity Title: Not reported  
Affiliation Address: 1555 Berger Drive, Suite 300  
Affiliation City: San Jose  
Affiliation State: CA  
Affiliation Country: Not reported  
Affiliation Zip: 95112-2716  
Affiliation Phone: (408) 918-3400

Affiliation Type Desc: Document Preparer  
Entity Name: Lusi Tai  
Entity Title: Not reported  
Affiliation Address: Not reported  
Affiliation City: Not reported  
Affiliation State: Not reported  
Affiliation Country: Not reported  
Affiliation Zip: Not reported  
Affiliation Phone: Not reported

Affiliation Type Desc: Document Preparer  
Entity Name: Rochelle Fong

Map ID  
Direction  
Distance  
Elevation

MAP FINDINGS

Site

Database(s)

EDR ID Number  
EPA ID Number

**LOCKHEED MARTIN SSC-F2 B/206 (Continued)**

**S121785871**

Entity Title: Not reported  
Affiliation Address: Not reported  
Affiliation City: Not reported  
Affiliation State: Not reported  
Affiliation Country: Not reported  
Affiliation Zip: Not reported  
Affiliation Phone: Not reported

Affiliation Type Desc: Environmental Contact  
Entity Name: H. Kirk Willard  
Entity Title: Not reported  
Affiliation Address: 1111 Lockheed Martin Way B/157 O/2251S  
Affiliation City: Sunnyvale  
Affiliation State: CA  
Affiliation Country: Not reported  
Affiliation Zip: 20817  
Affiliation Phone: (408) 742-7661

Affiliation Type Desc: Environmental Contact  
Entity Name: H.K. Willard  
Entity Title: Not reported  
Affiliation Address: 1111 Lockheed Martin Way B/157 O/2251S  
Affiliation City: Sunnyvale  
Affiliation State: CA  
Affiliation Country: Not reported  
Affiliation Zip: 94089  
Affiliation Phone: (408) 742-7661

Affiliation Type Desc: Environmental Contact  
Entity Name: Hoi Ho-Yang  
Entity Title: Not reported  
Affiliation Address: 1111 Lockheed Martin Way B/157 O/2251S  
Affiliation City: Sunnyvale  
Affiliation State: CA  
Affiliation Country: Not reported  
Affiliation Zip: 94089  
Affiliation Phone: (408) 756-9743

Affiliation Type Desc: Environmental Contact  
Entity Name: Jim Seaver  
Entity Title: Not reported  
Affiliation Address: 1111 Lockheed Martin Way B/157  
Affiliation City: Sunnyvale  
Affiliation State: CA  
Affiliation Country: Not reported  
Affiliation Zip: 94089  
Affiliation Phone: (408) 742-0243

Affiliation Type Desc: Environmental Contact  
Entity Name: Jim Seaver  
Entity Title: Not reported  
Affiliation Address: 1111 Lockheed Martin Way B/157 O/2251S  
Affiliation City: Sunnyvale  
Affiliation State: CA  
Affiliation Country: Not reported  
Affiliation Zip: 94089  
Affiliation Phone: (408) 742-0243



Map ID  
Direction  
Distance  
Elevation

MAP FINDINGS

Site

Database(s)

EDR ID Number  
EPA ID Number

**LOCKHEED MARTIN SSC-F2 B/206 (Continued)**

**S121785871**

Affiliation Type Desc: Facility Mailing Address  
Entity Name: Mailing Address  
Entity Title: Not reported  
Affiliation Address: 1111 Lockheed Martin Way B/157 O/2251S  
Affiliation City: Sunnyvale  
Affiliation State: CA  
Affiliation Country: Not reported  
Affiliation Zip: 94089  
Affiliation Phone: Not reported

Affiliation Type Desc: Identification Signer  
Entity Name: Jim Seaver  
Entity Title: Env. Safety & Health Staff Engineer  
Affiliation Address: Not reported  
Affiliation City: Not reported  
Affiliation State: Not reported  
Affiliation Country: Not reported  
Affiliation Zip: Not reported  
Affiliation Phone: Not reported

Affiliation Type Desc: Legal Owner  
Entity Name: Lockheed Martin Corporation  
Entity Title: Not reported  
Affiliation Address: 6801 Rockledge Drive  
Affiliation City: Bethesda  
Affiliation State: MD  
Affiliation Country: United States  
Affiliation Zip: 20817  
Affiliation Phone: (301) 897-6000

Affiliation Type Desc: Operator  
Entity Name: Kristen M. Korbus  
Entity Title: Not reported  
Affiliation Address: Not reported  
Affiliation City: Not reported  
Affiliation State: Not reported  
Affiliation Country: Not reported  
Affiliation Zip: Not reported  
Affiliation Phone: (408) 242-7603

Affiliation Type Desc: Operator  
Entity Name: Larry C. Austin  
Entity Title: Not reported  
Affiliation Address: Not reported  
Affiliation City: Not reported  
Affiliation State: Not reported  
Affiliation Country: Not reported  
Affiliation Zip: Not reported  
Affiliation Phone: (267) 994-1674

Affiliation Type Desc: Parent Corporation  
Entity Name: Lockheed Martin Corporation  
Entity Title: Not reported  
Affiliation Address: Not reported  
Affiliation City: Not reported  
Affiliation State: Not reported  
Affiliation Country: Not reported

Map ID  
 Direction  
 Distance  
 Elevation

MAP FINDINGS

Site

Database(s)

EDR ID Number  
 EPA ID Number

**LOCKHEED MARTIN SSC-F2 B/206 (Continued)**

**S121785871**

Affiliation Zip: Not reported  
 Affiliation Phone: Not reported  
  
 Affiliation Type Desc: Property Owner  
 Entity Name: Lockheed Martin Corporation  
 Entity Title: Not reported  
 Affiliation Address: 6801 Rockledge Drive  
 Affiliation City: Bethesda  
 Affiliation State: MD  
 Affiliation Country: United States  
 Affiliation Zip: 20817  
 Affiliation Phone: (301) 897-6000

**FC1432**  
**SSW**  
**1/2-1**  
**0.768 mi.**  
**4057 ft.**  
  
**Relative:**  
**Higher**  
  
**Actual:**  
**124 ft.**

**LOCKHEED MARTIN MISSILES & SPACE**  
**3251 HANOVER ST**  
**PALO ALTO, CA 94304**

**CA CUPA Listings** **S121469116**  
**CA CIWQS** **N/A**

**Site 14 of 19 in cluster FC**

CUPA SANTA CLARA:  
 Region: SANTA CLARA  
 PE#: 2206  
 Program Description: GENERATES 5 TO <25 TONS/YR  
 Latitude: 37.41185  
 Longitude: -122.14468  
 Record ID: PR0312842  
 Facility ID: FA0204648

**CIWQS:**

Agency: Lockheed Martin Space Systems Company  
 Agency Address: 1111 Lockheed Martin Way B157 Dept 2215S, Sunnyvale, CA 94089  
 Place/Project Type: Industrial - Guided Missiles and Space Vehicles  
 SIC/NAICS: Multiple  
 Region: 2  
 Program: INDSTW  
 Regulatory Measure Status: Terminated  
 Regulatory Measure Type: Storm water industrial  
 Order Number: 2014-0057-DWQ  
 WDID: 2 43I006606  
 NPDES Number: CAS000001  
 Adoption Date: Not reported  
 Effective Date: 04/30/1992  
 Termination Date: 05/16/2007  
 Expiration/Review Date: Not reported  
 Design Flow: Not reported  
 Major/Minor: Not reported  
 Complexity: Not reported  
 TTWQ: Not reported  
 Enforcement Actions within 5 years: 0  
 Violations within 5 years: 0  
 Latitude: 37.4099  
 Longitude: -122.14649

Map ID  
Direction  
Distance  
Elevation

MAP FINDINGS

Site

Database(s)

EDR ID Number  
EPA ID Number

**FC1433**    **LOCKHEED MARTIN CORPORATION, M**  
**SSW**        **3251 HANOVER STREET**  
**1/2-1**        **PALO ALTO, CA 94304**  
**0.768 mi.**  
**4057 ft.**     **Site 15 of 19 in cluster FC**

**CA EMI**    **S103652937**  
              **N/A**

**Relative:**  
**Higher**

**EMI:**  
Year: 1990  
County Code: 43  
Air Basin: SF  
Facility ID: 4034  
Air District Name: BA  
SIC Code: 3761  
Air District Name: BAY AREA AQMD  
Community Health Air Pollution Info System: Not reported  
Consolidated Emission Reporting Rule: Not reported  
Total Organic Hydrocarbon Gases Tons/Yr: 6  
Reactive Organic Gases Tons/Yr: 2  
Carbon Monoxide Emissions Tons/Yr: 0  
NOX - Oxides of Nitrogen Tons/Yr: 0  
SOX - Oxides of Sulphur Tons/Yr: 0  
Particulate Matter Tons/Yr: 0  
Part. Matter 10 Micrometers and Smlr Tons/Yr:0

**Actual:**  
**124 ft.**

Year: 1996  
County Code: 43  
Air Basin: SF  
Facility ID: 4034  
Air District Name: BA  
SIC Code: 3761  
Air District Name: BAY AREA AQMD  
Community Health Air Pollution Info System: Not reported  
Consolidated Emission Reporting Rule: Not reported  
Total Organic Hydrocarbon Gases Tons/Yr: 0  
Reactive Organic Gases Tons/Yr: 0  
Carbon Monoxide Emissions Tons/Yr: 0  
NOX - Oxides of Nitrogen Tons/Yr: 0  
SOX - Oxides of Sulphur Tons/Yr: 0  
Particulate Matter Tons/Yr: 0  
Part. Matter 10 Micrometers and Smlr Tons/Yr:0

Year: 1997  
County Code: 43  
Air Basin: SF  
Facility ID: 4034  
Air District Name: BA  
SIC Code: 3761  
Air District Name: BAY AREA AQMD  
Community Health Air Pollution Info System: Not reported  
Consolidated Emission Reporting Rule: Not reported  
Total Organic Hydrocarbon Gases Tons/Yr: 0  
Reactive Organic Gases Tons/Yr: 0  
Carbon Monoxide Emissions Tons/Yr: 0  
NOX - Oxides of Nitrogen Tons/Yr: 0  
SOX - Oxides of Sulphur Tons/Yr: 0  
Particulate Matter Tons/Yr: 0  
Part. Matter 10 Micrometers and Smlr Tons/Yr:0

Year: 1998

Map ID  
Direction  
Distance  
Elevation

MAP FINDINGS

Site

Database(s)

EDR ID Number  
EPA ID Number

**LOCKHEED MARTIN CORPORATION, M (Continued)**

**S103652937**

County Code: 43  
Air Basin: SF  
Facility ID: 4034  
Air District Name: BA  
SIC Code: 3761  
Air District Name: BAY AREA AQMD  
Community Health Air Pollution Info System: Not reported  
Consolidated Emission Reporting Rule: Not reported  
Total Organic Hydrocarbon Gases Tons/Yr: 0  
Reactive Organic Gases Tons/Yr: 0  
Carbon Monoxide Emissions Tons/Yr: 0  
NOX - Oxides of Nitrogen Tons/Yr: 0  
SOX - Oxides of Sulphur Tons/Yr: 0  
Particulate Matter Tons/Yr: 0  
Part. Matter 10 Micrometers and Smlr Tons/Yr:0

Year: 1999  
County Code: 43  
Air Basin: SF  
Facility ID: 4034  
Air District Name: BA  
SIC Code: 3761  
Air District Name: BAY AREA AQMD  
Community Health Air Pollution Info System: Not reported  
Consolidated Emission Reporting Rule: Not reported  
Total Organic Hydrocarbon Gases Tons/Yr: 0  
Reactive Organic Gases Tons/Yr: 0  
Carbon Monoxide Emissions Tons/Yr: 0  
NOX - Oxides of Nitrogen Tons/Yr: 0  
SOX - Oxides of Sulphur Tons/Yr: 0  
Particulate Matter Tons/Yr: 0  
Part. Matter 10 Micrometers and Smlr Tons/Yr:0

Year: 2000  
County Code: 43  
Air Basin: SF  
Facility ID: 4034  
Air District Name: BA  
SIC Code: 3761  
Air District Name: BAY AREA AQMD  
Community Health Air Pollution Info System: Not reported  
Consolidated Emission Reporting Rule: Not reported  
Total Organic Hydrocarbon Gases Tons/Yr: 0  
Reactive Organic Gases Tons/Yr: 0  
Carbon Monoxide Emissions Tons/Yr: 0  
NOX - Oxides of Nitrogen Tons/Yr: 0  
SOX - Oxides of Sulphur Tons/Yr: 0  
Particulate Matter Tons/Yr: 0  
Part. Matter 10 Micrometers and Smlr Tons/Yr:0

Year: 2001  
County Code: 43  
Air Basin: SF  
Facility ID: 4034  
Air District Name: BA  
SIC Code: 4931  
Air District Name: BAY AREA AQMD

Map ID  
Direction  
Distance  
Elevation

MAP FINDINGS

Site

Database(s)

EDR ID Number  
EPA ID Number

**LOCKHEED MARTIN CORPORATION, M (Continued)**

**S103652937**

Community Health Air Pollution Info System: Not reported  
Consolidated Emission Reporting Rule: Not reported  
Total Organic Hydrocarbon Gases Tons/Yr: 0  
Reactive Organic Gases Tons/Yr: 0  
Carbon Monoxide Emissions Tons/Yr: 0  
NOX - Oxides of Nitrogen Tons/Yr: 0  
SOX - Oxides of Sulphur Tons/Yr: 0  
Particulate Matter Tons/Yr: 0  
Part. Matter 10 Micrometers and Smlr Tons/Yr:0

Year: 2002  
County Code: 43  
Air Basin: SF  
Facility ID: 4034  
Air District Name: BA  
SIC Code: 3761  
Air District Name: BAY AREA AQMD  
Community Health Air Pollution Info System: Not reported  
Consolidated Emission Reporting Rule: Not reported  
Total Organic Hydrocarbon Gases Tons/Yr: 0  
Reactive Organic Gases Tons/Yr: 0  
Carbon Monoxide Emissions Tons/Yr: 0  
NOX - Oxides of Nitrogen Tons/Yr: 0  
SOX - Oxides of Sulphur Tons/Yr: 0  
Particulate Matter Tons/Yr: 0  
Part. Matter 10 Micrometers and Smlr Tons/Yr:0

Year: 2003  
County Code: 43  
Air Basin: SF  
Facility ID: 4034  
Air District Name: BA  
SIC Code: 3761  
Air District Name: BAY AREA AQMD  
Community Health Air Pollution Info System: Not reported  
Consolidated Emission Reporting Rule: Not reported  
Total Organic Hydrocarbon Gases Tons/Yr: 0  
Reactive Organic Gases Tons/Yr: 0  
Carbon Monoxide Emissions Tons/Yr: 0  
NOX - Oxides of Nitrogen Tons/Yr: 0  
SOX - Oxides of Sulphur Tons/Yr: 0  
Particulate Matter Tons/Yr: 0  
Part. Matter 10 Micrometers and Smlr Tons/Yr:0

Year: 2004  
County Code: 43  
Air Basin: SF  
Facility ID: 4034  
Air District Name: BA  
SIC Code: 3761  
Air District Name: BAY AREA AQMD  
Community Health Air Pollution Info System: Not reported  
Consolidated Emission Reporting Rule: Not reported  
Total Organic Hydrocarbon Gases Tons/Yr: 0.2  
Reactive Organic Gases Tons/Yr: 0.1014276  
Carbon Monoxide Emissions Tons/Yr: 0.077  
NOX - Oxides of Nitrogen Tons/Yr: 0.354

Map ID  
Direction  
Distance  
Elevation

MAP FINDINGS

Site

Database(s)

EDR ID Number  
EPA ID Number

**LOCKHEED MARTIN CORPORATION, M (Continued)**

**S103652937**

SOX - Oxides of Sulphur Tons/Yr: 0.005  
Particulate Matter Tons/Yr: 0.025  
Part. Matter 10 Micrometers and Smlr Tons/Yr:0.0244

Year: 2005  
County Code: 43  
Air Basin: SF  
Facility ID: 4034  
Air District Name: BA  
SIC Code: 3761  
Air District Name: BAY AREA AQMD  
Community Health Air Pollution Info System: Not reported  
Consolidated Emission Reporting Rule: Not reported  
Total Organic Hydrocarbon Gases Tons/Yr: .187  
Reactive Organic Gases Tons/Yr: .0913872  
Carbon Monoxide Emissions Tons/Yr: .042  
NOX - Oxides of Nitrogen Tons/Yr: .195  
SOX - Oxides of Sulphur Tons/Yr: .003  
Particulate Matter Tons/Yr: .014  
Part. Matter 10 Micrometers and Smlr Tons/Yr:.013664

Year: 2006  
County Code: 43  
Air Basin: SF  
Facility ID: 4034  
Air District Name: BA  
SIC Code: 3761  
Air District Name: BAY AREA AQMD  
Community Health Air Pollution Info System: Not reported  
Consolidated Emission Reporting Rule: Not reported  
Total Organic Hydrocarbon Gases Tons/Yr: .172  
Reactive Organic Gases Tons/Yr: .0961414  
Carbon Monoxide Emissions Tons/Yr: .117  
NOX - Oxides of Nitrogen Tons/Yr: .537  
SOX - Oxides of Sulphur Tons/Yr: .008  
Particulate Matter Tons/Yr: .038  
Part. Matter 10 Micrometers and Smlr Tons/Yr:.037088

Year: 2007  
County Code: 43  
Air Basin: SF  
Facility ID: 4034  
Air District Name: BA  
SIC Code: 3761  
Air District Name: BAY AREA AQMD  
Community Health Air Pollution Info System: Not reported  
Consolidated Emission Reporting Rule: Not reported  
Total Organic Hydrocarbon Gases Tons/Yr: .145  
Reactive Organic Gases Tons/Yr: .0756463  
Carbon Monoxide Emissions Tons/Yr: .042  
NOX - Oxides of Nitrogen Tons/Yr: .192  
SOX - Oxides of Sulphur Tons/Yr: 0  
Particulate Matter Tons/Yr: .014  
Part. Matter 10 Micrometers and Smlr Tons/Yr:.013664

Year: 2008  
County Code: 43

Map ID  
Direction  
Distance  
Elevation

MAP FINDINGS

Site

Database(s)

EDR ID Number  
EPA ID Number

**LOCKHEED MARTIN CORPORATION, M (Continued)**

**S103652937**

Air Basin: SF  
Facility ID: 4034  
Air District Name: BA  
SIC Code: 3761  
Air District Name: BAY AREA AQMD  
Community Health Air Pollution Info System: Not reported  
Consolidated Emission Reporting Rule: Not reported  
Total Organic Hydrocarbon Gases Tons/Yr: .154  
Reactive Organic Gases Tons/Yr: .0810808  
Carbon Monoxide Emissions Tons/Yr: .066  
NOX - Oxides of Nitrogen Tons/Yr: .3  
SOX - Oxides of Sulphur Tons/Yr: 0  
Particulate Matter Tons/Yr: .022  
Part. Matter 10 Micrometers and Smlr Tons/Yr:.021472

Year: 2009  
County Code: 43  
Air Basin: SF  
Facility ID: 4034  
Air District Name: BA  
SIC Code: 3761  
Air District Name: BAY AREA AQMD  
Community Health Air Pollution Info System: Not reported  
Consolidated Emission Reporting Rule: Not reported  
Total Organic Hydrocarbon Gases Tons/Yr: 0.14599999999999999  
Reactive Organic Gases Tons/Yr: 7.4387200000000001E-2  
Carbon Monoxide Emissions Tons/Yr: 4.9000000000000002E-2  
NOX - Oxides of Nitrogen Tons/Yr: 0.22500000000000001  
SOX - Oxides of Sulphur Tons/Yr: 0  
Particulate Matter Tons/Yr: 0.0163934426229508  
Part. Matter 10 Micrometers and Smlr Tons/Yr:0.016

Year: 2010  
County Code: 43  
Air Basin: SF  
Facility ID: 4034  
Air District Name: BA  
SIC Code: 3761  
Air District Name: BAY AREA AQMD  
Community Health Air Pollution Info System: Not reported  
Consolidated Emission Reporting Rule: Not reported  
Total Organic Hydrocarbon Gases Tons/Yr: 0.13200000000000001  
Reactive Organic Gases Tons/Yr: 6.3167000000000001E-2  
Carbon Monoxide Emissions Tons/Yr: 2.9999999999999999E-2  
NOX - Oxides of Nitrogen Tons/Yr: 0.13900000000000001  
SOX - Oxides of Sulphur Tons/Yr: 0  
Particulate Matter Tons/Yr: 1.0245901639344201E-2  
Part. Matter 10 Micrometers and Smlr Tons/Yr:0.01

Year: 2011  
County Code: 43  
Air Basin: SF  
Facility ID: 4034  
Air District Name: BA  
SIC Code: 3761  
Air District Name: BAY AREA AQMD  
Community Health Air Pollution Info System: Not reported

Map ID  
Direction  
Distance  
Elevation

MAP FINDINGS

Site

Database(s)

EDR ID Number  
EPA ID Number

**LOCKHEED MARTIN CORPORATION, M (Continued)**

**S103652937**

Consolidated Emission Reporting Rule: Not reported  
Total Organic Hydrocarbon Gases Tons/Yr: 0.127  
Reactive Organic Gases Tons/Yr: 0.0589835  
Carbon Monoxide Emissions Tons/Yr: 0.014  
NOX - Oxides of Nitrogen Tons/Yr: 0.066  
SOX - Oxides of Sulphur Tons/Yr: 0  
Particulate Matter Tons/Yr: 0  
Part. Matter 10 Micrometers and Smlr Tons/Yr:0

Year: 2012  
County Code: 43  
Air Basin: SF  
Facility ID: 4034  
Air District Name: BA  
SIC Code: 3761  
Air District Name: BAY AREA AQMD  
Community Health Air Pollution Info System: Not reported  
Consolidated Emission Reporting Rule: Not reported  
Total Organic Hydrocarbon Gases Tons/Yr: 0.127  
Reactive Organic Gases Tons/Yr: 0.0589835  
Carbon Monoxide Emissions Tons/Yr: 0.015  
NOX - Oxides of Nitrogen Tons/Yr: 0.07  
SOX - Oxides of Sulphur Tons/Yr: 0  
Particulate Matter Tons/Yr: 0.0051229508197  
Part. Matter 10 Micrometers and Smlr Tons/Yr:0.005

Year: 2013  
County Code: 43  
Air Basin: SF  
Facility ID: 4034  
Air District Name: BA  
SIC Code: 3761  
Air District Name: BAY AREA AQMD  
Community Health Air Pollution Info System: Not reported  
Consolidated Emission Reporting Rule: Not reported  
Total Organic Hydrocarbon Gases Tons/Yr: 0.127  
Reactive Organic Gases Tons/Yr: 0.0589835  
Carbon Monoxide Emissions Tons/Yr: 0.015  
NOX - Oxides of Nitrogen Tons/Yr: 0.07  
SOX - Oxides of Sulphur Tons/Yr: 0  
Particulate Matter Tons/Yr: 0.005  
Part. Matter 10 Micrometers and Smlr Tons/Yr:0.005

Year: 2014  
County Code: 43  
Air Basin: SF  
Facility ID: 4034  
Air District Name: BA  
SIC Code: 3761  
Air District Name: BAY AREA AQMD  
Community Health Air Pollution Info System: Not reported  
Consolidated Emission Reporting Rule: Not reported  
Total Organic Hydrocarbon Gases Tons/Yr: 0.018408456  
Reactive Organic Gases Tons/Yr: 0  
Carbon Monoxide Emissions Tons/Yr: 0.052803644  
NOX - Oxides of Nitrogen Tons/Yr: 0.233178903  
SOX - Oxides of Sulphur Tons/Yr: 0.000138874



Map ID  
Direction  
Distance  
Elevation

MAP FINDINGS

Site

Database(s)

EDR ID Number  
EPA ID Number

**LOCKHEED MARTIN CORPORATION, M (Continued)**

**S103652937**

Particulate Matter Tons/Yr: 0.004216378  
Part. Matter 10 Micrometers and Smlr Tons/Yr:0.004047723

Year: 2015  
County Code: 43  
Air Basin: SF  
Facility ID: 4034  
Air District Name: BA  
SIC Code: 3761  
Air District Name: BAY AREA AQMD  
Community Health Air Pollution Info System: Not reported  
Consolidated Emission Reporting Rule: Not reported  
Total Organic Hydrocarbon Gases Tons/Yr: 0.012489931  
Reactive Organic Gases Tons/Yr: 0.0116068426  
Carbon Monoxide Emissions Tons/Yr: 0.036199545  
NOX - Oxides of Nitrogen Tons/Yr: 0.1510762  
SOX - Oxides of Sulphur Tons/Yr: 0.000118973  
Particulate Matter Tons/Yr: 0.00356676  
Part. Matter 10 Micrometers and Smlr Tons/Yr:0.00342409

Year: 2016  
County Code: 43  
Air Basin: SF  
Facility ID: 4034  
Air District Name: BA  
SIC Code: 3761  
Air District Name: BAY AREA AQMD  
Community Health Air Pollution Info System: Not reported  
Consolidated Emission Reporting Rule: Not reported  
Total Organic Hydrocarbon Gases Tons/Yr: 0.004080202  
Reactive Organic Gases Tons/Yr: 0.002802310927  
Carbon Monoxide Emissions Tons/Yr: 0.008076143  
NOX - Oxides of Nitrogen Tons/Yr: 0.034029479  
SOX - Oxides of Sulphur Tons/Yr: 2.5665e-005  
Particulate Matter Tons/Yr: 0.000770771  
Part. Matter 10 Micrometers and Smlr Tons/Yr:0.000739939

**FC1434**  
**SSW**  
**1/2-1**  
**0.768 mi.**  
**4057 ft.**

**LOCKHEED MARTIN SPACE SYSTEMS**  
**3251 HANOVER STREET**  
**PALO ALTO, CA 94304**

**CA HAZNET** **S112999627**  
**N/A**

**Site 16 of 19 in cluster FC**

**Relative:**  
**Higher**  
**Actual:**  
**124 ft.**

HAZNET:  
envid: S112999627  
Year: 2016  
GEPID: CAD009129354  
Contact: JIM SEAVER  
Telephone: 4087420243  
Mailing Name: Not reported  
Mailing Address: PO BOX 3504  
Mailing City,St,Zip: SUNNYVALE, CA 940883504  
Gen County: Santa Clara  
TSD EPA ID: CAD059494310  
TSD County: Santa Clara  
Waste Category: Other organic solids  
Disposal Method: Storage, Bulking, And/Or Transfer Off Site--No Treatment/Reovery (H010-H129) Or (H131-H135)

Map ID  
Direction  
Distance  
Elevation

MAP FINDINGS

Site

Database(s)

EDR ID Number  
EPA ID Number

**LOCKHEED MARTIN SPACE SYSTEMS (Continued)**

**S112999627**

Tons: 0.6625  
Cat Decode: Other organic solids  
Method Decode: Storage, Bulking, And/Or Transfer Off Site--No Treatment/Reovery (H010-H129) Or (H131-H135)  
Facility County: Santa Clara

envid: S112999627  
Year: 2016  
GEPaid: CAD009129354  
Contact: JIM SEAVER  
Telephone: 4087420243  
Mailing Name: Not reported  
Mailing Address: PO BOX 3504  
Mailing City,St,Zip: SUNNYVALE, CA 940883504  
Gen County: Santa Clara  
TSD EPA ID: CAD059494310  
TSD County: Santa Clara  
Waste Category: Other inorganic solid waste  
Disposal Method: Storage, Bulking, And/Or Transfer Off Site--No Treatment/Reovery (H010-H129) Or (H131-H135)

Tons: 0.025  
Cat Decode: Other inorganic solid waste  
Method Decode: Storage, Bulking, And/Or Transfer Off Site--No Treatment/Reovery (H010-H129) Or (H131-H135)  
Facility County: Santa Clara

envid: S112999627  
Year: 2016  
GEPaid: CAD009129354  
Contact: JIM SEAVER  
Telephone: 4087420243  
Mailing Name: Not reported  
Mailing Address: PO BOX 3504  
Mailing City,St,Zip: SUNNYVALE, CA 940883504  
Gen County: Santa Clara  
TSD EPA ID: CAD980675276  
TSD County: Kern  
Waste Category: Asbestos containing waste  
Disposal Method: Landfill Or Surface Impoundment That Will Be Closed As Landfill( To Include On-Site Treatment And/Or Stabilization)

Tons: 0.2  
Cat Decode: Asbestos containing waste  
Method Decode: Landfill Or Surface Impoundment That Will Be Closed As Landfill( To Include On-Site Treatment And/Or Stabilization)  
Facility County: Santa Clara

envid: S112999627  
Year: 2016  
GEPaid: CAD009129354  
Contact: JIM SEAVER  
Telephone: 4087420243  
Mailing Name: Not reported  
Mailing Address: PO BOX 3504  
Mailing City,St,Zip: SUNNYVALE, CA 940883504  
Gen County: Santa Clara  
TSD EPA ID: UTD981552177  
TSD County: 99

Map ID  
Direction  
Distance  
Elevation

MAP FINDINGS

Site

Database(s)

EDR ID Number  
EPA ID Number

**LOCKHEED MARTIN SPACE SYSTEMS (Continued)**

**S112999627**

Waste Category: Other organic solids  
Disposal Method: Incineration--Thermal Destruction Other Than Use As A Fuel  
Tons: 0.275  
Cat Decode: Other organic solids  
Method Decode: Incineration--Thermal Destruction Other Than Use As A Fuel  
Facility County: Santa Clara

envid: S112999627  
Year: 2016  
GEPaid: CAD009129354  
Contact: JIM SEAVER  
Telephone: 4087420243  
Mailing Name: Not reported  
Mailing Address: PO BOX 3504  
Mailing City,St,Zip: SUNNYVALE, CA 940883504  
Gen County: Santa Clara  
TSD EPA ID: CAD059494310  
TSD County: Santa Clara  
Waste Category: Liquids with pH <= 2  
Disposal Method: Storage, Bulking, And/Or Transfer Off Site--No Treatment/Reovery (H010-H129) Or (H131-H135)  
Tons: 0.98  
Cat Decode: Liquids with pH <= 2  
Method Decode: Storage, Bulking, And/Or Transfer Off Site--No Treatment/Reovery (H010-H129) Or (H131-H135)  
Facility County: Santa Clara

[Click this hyperlink](#) while viewing on your computer to access 1333 additional CA\_HAZNET: record(s) in the EDR Site Report.

FC1435  
SSW  
1/2-1  
0.768 mi.  
4057 ft.

**LOCKHEED MARTIN SPACE SYSTEMS CO**  
**3251 HANOVER ST**  
**PALO ALTO, CA 94304**  
**Site 17 of 19 in cluster FC**

**CA HIST LUST S103879417**  
**CA CUPA Listings N/A**  
**CA HWP**  
**CA WDS**  
**CA CERS**

**Relative:**  
**Higher**  
**Actual:**  
**124 ft.**

HIST LUST SANTA CLARA:  
Region: SANTA CLARA  
Region Code: 2  
SCVWD ID: 06S3W13M03  
Oversite Agency: SCVWD  
Date Listed: 1994-01-14 00:00:00  
Closed Date: 2004-12-22 00:00:00

CUPA SANTA CLARA:  
Region: SANTA CLARA  
PE#: Not reported  
Program Description: HW GENERATOR-ADDITIONAL CONTIG FAC (RCRA LQG)  
Latitude: 37.41185  
Longitude: -122.14468  
Record ID: PR0385788  
Facility ID: FA0262588

HWP:  
EPA Id: CAD009129354  
Cleanup Status: CLOSED  
Latitude: 37.41032

Map ID  
Direction  
Distance  
Elevation

MAP FINDINGS

Site

Database(s)

EDR ID Number  
EPA ID Number

**LOCKHEED MARTIN SPACE SYSTEMS CO (Continued)**

**S103879417**

Longitude: -122.1449  
Facility Type: Historical - Non-Operating  
Facility Size: Not reported  
Team: Not reported  
Supervisor: Not reported  
Site Code: 200558  
Assembly District: 24  
Senate District: 13  
Public Information Officer: Not reported  
Public Information Officer: Not reported

**Closure:**

EPA Id: CAD009129354  
Facility Type: Historical - Non-Operating  
Unit Names: CONTAIN1  
Event Description: Closure Final - ISSUE CLOSURE VERIFICATION  
Actual Date: 01/10/1995

**Alias:**

EPA Id: CAD009129354  
Facility Type: Historical - Non-Operating  
Alias Type: Project Code (Site Code)  
Alias: 200558

**WDS:**

Facility ID: San Francisco Bay 431006606  
Facility Type: Industrial - Facility that treats and/or disposes of liquid or semisolid wastes from any servicing, producing, manufacturing or processing operation of whatever nature, including mining, gravel washing, geothermal operations, air conditioning, ship building and repairing, oil production, storage and disposal operations, water pumping.  
Facility Status: Active - Any facility with a continuous or seasonal discharge that is under Waste Discharge Requirements.  
NPDES Number: CAS000001 The 1st 2 characters designate the state. The remaining 7 are assigned by the Regional Board  
Subregion: 2  
Facility Telephone: 4087420195  
Facility Contact: KORBUS K M  
Agency Name: LOCKHEED MARTIN MISSILES & SPA  
Agency Address: PO Box 3504  
Agency City,St,Zip: Sunnyvale 940883504  
Agency Contact: WESTON MARK  
Agency Telephone: 4087420164  
Agency Type: Private  
SIC Code: 0  
SIC Code 2: Not reported  
Primary Waste Type: Not reported  
Primary Waste: Not reported  
Waste Type2: Not reported  
Waste2: Not reported  
Primary Waste Type: Not reported  
Secondary Waste: Not reported  
Secondary Waste Type: Not reported  
Design Flow: 0  
Baseline Flow: 0

Map ID  
 Direction  
 Distance  
 Elevation

MAP FINDINGS

Site

Database(s)

EDR ID Number  
 EPA ID Number

**LOCKHEED MARTIN SPACE SYSTEMS CO (Continued)**

**S103879417**

Reclamation: Not reported  
 POTW: Not reported  
 Treat To Water: Minor Threat to Water Quality. A violation of a regional board order should cause a relatively minor impairment of beneficial uses compared to a major or minor threat. Not: All nurds without a TTWQ will be considered a minor threat to water quality unless coded at a higher Level. A Zero (0) may be used to code those NURDS that are found to represent no threat to water quality.  
 Complexity: Category C - Facilities having no waste treatment systems, such as cooling water dischargers or those who must comply through best management practices, facilities with passive waste treatment and disposal systems, such as septic systems with subsurface disposal, or dischargers having waste storage systems with land disposal such as dairy waste ponds.

**CERS TANKS:**

Site ID: 224340  
 CERS ID: CAD009129354  
 CERS Description: Hazardous Waste

**Affiliation:**

Affiliation Type Desc: Facility Contact  
 Entity Name: JIM SEAVER  
 Entity Title: Not reported  
 Affiliation Address: 1111 LOCKHEED MARTIN WAY, 157/2251S  
 Affiliation City: SUNNYVALE  
 Affiliation State: CA  
 Affiliation Country: Not reported  
 Affiliation Zip: 940893504  
 Affiliation Phone: 4087420243

Affiliation Type Desc: Facility Owner  
 Entity Name: LOCKHEED MARTIN SPACE SYSTEMS CO  
 Entity Title: Not reported  
 Affiliation Address: PO BOX 3504B/157 O/2251S  
 Affiliation City: SUNNYVALE  
 Affiliation State: CA  
 Affiliation Country: Not reported  
 Affiliation Zip: 940883504  
 Affiliation Phone: 4087561640

**FC1436  
 SSW  
 1/2-1  
 0.768 mi.  
 4057 ft.**

**LOCKHEED MISSILES  
 3251 HANOVER ST  
 PALO ALTO, CA**

**CA RGA LUST S114644679  
 N/A**

**Site 18 of 19 in cluster FC**

**Relative:  
 Higher  
 Actual:  
 124 ft.**

<b>Relative:</b>	RGA LUST:			
<b>Higher</b>		2012	LOCKHEED MISSILES	3251 HANOVER ST
		2011	LOCKHEED MISSILES	3251 HANOVER ST
<b>Actual:</b>		2010	LOCKHEED MISSILES	3251 HANOVER ST
<b>124 ft.</b>		2009	LOCKHEED MISSILES	3251 HANOVER ST
		2008	LOCKHEED MISSILES	3251 HANOVER ST
		2007	LOCKHEED MISSILES	3251 HANOVER ST
		2006	LOCKHEED MISSILES	3251 HANOVER ST
		2005	LOCKHEED MISSILES	3251 HANOVER ST

MAP FINDINGS

Map ID  
Direction  
Distance  
Elevation

Site

Database(s)

EDR ID Number  
EPA ID Number

**FC1437**      **LOCKHEED MISSILE & SPACE COMPA**      **CA RGA LUST**      **S114644664**  
**SSW**      **3251 HANOVER ST**           **N/A**  
**1/2-1**      **PALO ALTO, CA**  
**0.768 mi.**  
**4057 ft.**      **Site 19 of 19 in cluster FC**  
**Relative:**      RGA LUST:  
**Higher**                2000    LOCKHEED MISSILE & SPACE COMPA    3251 HANOVER ST  
**Actual:**  
**124 ft.**

**FD1438**      **CCSC**      **CA NPDES**      **S121451467**  
**West**      **140 COMSTOCK CIRCLE**      **CA CIWQS**      **N/A**  
**1/2-1**      **STANFORD, CA 94305**  
**0.769 mi.**  
**4061 ft.**      **Site 1 of 3 in cluster FD**

**Relative:**      NPDES:  
**Higher**      Facility Status:      Active  
**Actual:**      NPDES Number:      CAS000002  
**60 ft.**      Region:      2  
Agency Number:      0  
Regulatory Measure ID:      470001  
Place ID:      Not reported  
Order Number:      2009-0009-DWQ  
WDID:      2 43C381806  
Regulatory Measure Type:      Enrollee  
Program Type:      Construction  
Adoption Date Of Regulatory Measure:      Not reported  
Effective Date Of Regulatory Measure:      11/20/2017  
Termination Date Of Regulatory Measure:      Not reported  
Expiration Date Of Regulatory Measure:      Not reported  
Discharge Address:      3160 Porter Drive  
Discharge Name:      Stanford University Department of Project Management  
Discharge City:      Palo Alto  
Discharge State:      California  
Discharge Zip:      94304  
Status:      Not reported  
Status Date:      Not reported  
Operator Name:      Not reported  
Operator Address:      Not reported  
Operator City:      Not reported  
Operator State:      Not reported  
Operator Zip:      Not reported

NPDES as of 03/2018:  
NPDES Number:      CAS000002  
Status:      Active  
Agency Number:      0  
Region:      2  
Regulatory Measure ID:      470001  
Order Number:      2009-0009-DWQ  
Regulatory Measure Type:      Enrollee  
Place ID:      Not reported  
WDID:      2 43C381806  
Program Type:      Construction  
Adoption Date Of Regulatory Measure:      Not reported  
Effective Date Of Regulatory Measure:      11/20/2017  
Expiration Date Of Regulatory Measure:      Not reported  
Termination Date Of Regulatory Measure:      Not reported  
Discharge Name:      Stanford University Department of Project Management  
Discharge Address:      3160 Porter Drive

Map ID  
Direction  
Distance  
Elevation

MAP FINDINGS

Site

Database(s)

EDR ID Number  
EPA ID Number

CCSC (Continued)

S121451467

Discharge City:	Palo Alto
Discharge State:	California
Discharge Zip:	94304
Received Date:	Not reported
Processed Date:	Not reported
Status:	Not reported
Status Date:	Not reported
Place Size:	Not reported
Place Size Unit:	Not reported
Contact:	Not reported
Contact Title:	Not reported
Contact Phone:	Not reported
Contact Phone Ext:	Not reported
Contact Email:	Not reported
Operator Name:	Not reported
Operator Address:	Not reported
Operator City:	Not reported
Operator State:	Not reported
Operator Zip:	Not reported
Operator Contact:	Not reported
Operator Contact Title:	Not reported
Operator Contact Phone:	Not reported
Operator Contact Phone Ext:	Not reported
Operator Contact Email:	Not reported
Operator Type:	Not reported
Developer:	Not reported
Developer Address:	Not reported
Developer City:	Not reported
Developer State:	Not reported
Developer Zip:	Not reported
Developer Contact:	Not reported
Developer Contact Title:	Not reported
Constype Linear Utility Ind:	Not reported
Emergency Phone:	Not reported
Emergency Phone Ext:	Not reported
Constype Above Ground Ind:	Not reported
Constype Below Ground Ind:	Not reported
Constype Cable Line Ind:	Not reported
Constype Comm Line Ind:	Not reported
Constype Commercial Ind:	Not reported
Constype Electrical Line Ind:	Not reported
Constype Gas Line Ind:	Not reported
Constype Industrial Ind:	Not reported
Constype Other Description:	Not reported
Constype Other Ind:	Not reported
Constype Recons Ind:	Not reported
Constype Residential Ind:	Not reported
Constype Transport Ind:	Not reported
Constype Utility Description:	Not reported
Constype Utility Ind:	Not reported
Constype Water Sewer Ind:	Not reported
Dir Discharge Uswater Ind:	Not reported
Receiving Water Name:	Not reported
Certifier:	Not reported
Certifier Title:	Not reported
Certification Date:	Not reported
Primary Sic:	Not reported

Map ID  
Direction  
Distance  
Elevation

MAP FINDINGS

Site

Database(s)

EDR ID Number  
EPA ID Number

CCSC (Continued)

S121451467

Secondary Sic:	Not reported
Tertiary Sic:	Not reported
Facility Status:	Not reported
NPDES Number:	Not reported
Region:	Not reported
Agency Number:	Not reported
Regulatory Measure ID:	Not reported
Place ID:	Not reported
Order Number:	Not reported
WDID:	2 43C381806
Regulatory Measure Type:	Construction
Program Type:	Not reported
Adoption Date Of Regulatory Measure:	Not reported
Effective Date Of Regulatory Measure:	Not reported
Termination Date Of Regulatory Measure:	Not reported
Expiration Date Of Regulatory Measure:	Not reported
Discharge Address:	Not reported
Discharge Name:	Not reported
Discharge City:	Not reported
Discharge State:	Not reported
Discharge Zip:	Not reported
Status:	Active
Status Date:	11/20/2017
Operator Name:	Stanford University Department of Project Management
Operator Address:	3160 Porter Drive
Operator City:	Palo Alto
Operator State:	California
Operator Zip:	94304
NPDES as of 03/2018:	
NPDES Number:	CAS000002
Status:	Active
Agency Number:	0
Region:	2
Regulatory Measure ID:	470001
Order Number:	2009-0009-DWQ
Regulatory Measure Type:	Enrollee
Place ID:	Not reported
WDID:	2 43C381806
Program Type:	Construction
Adoption Date Of Regulatory Measure:	Not reported
Effective Date Of Regulatory Measure:	11/20/2017
Expiration Date Of Regulatory Measure:	Not reported
Termination Date Of Regulatory Measure:	Not reported
Discharge Name:	Stanford University Department of Project Management
Discharge Address:	3160 Porter Drive
Discharge City:	Palo Alto
Discharge State:	California
Discharge Zip:	94304
Received Date:	Not reported
Processed Date:	Not reported
Status:	Not reported
Status Date:	Not reported
Place Size:	Not reported
Place Size Unit:	Not reported
Contact:	Not reported



Map ID  
Direction  
Distance  
Elevation

MAP FINDINGS

Site

Database(s)

EDR ID Number  
EPA ID Number

**CCSC (Continued)**

**S121451467**

Contact Title:	Not reported
Contact Phone:	Not reported
Contact Phone Ext:	Not reported
Contact Email:	Not reported
Operator Name:	Not reported
Operator Address:	Not reported
Operator City:	Not reported
Operator State:	Not reported
Operator Zip:	Not reported
Operator Contact:	Not reported
Operator Contact Title:	Not reported
Operator Contact Phone:	Not reported
Operator Contact Phone Ext:	Not reported
Operator Contact Email:	Not reported
Operator Type:	Not reported
Developer:	Not reported
Developer Address:	Not reported
Developer City:	Not reported
Developer State:	Not reported
Developer Zip:	Not reported
Developer Contact:	Not reported
Developer Contact Title:	Not reported
Constype Linear Utility Ind:	Not reported
Emergency Phone:	Not reported
Emergency Phone Ext:	Not reported
Constype Above Ground Ind:	Not reported
Constype Below Ground Ind:	Not reported
Constype Cable Line Ind:	Not reported
Constype Comm Line Ind:	Not reported
Constype Commercial Ind:	Not reported
Constype Electrical Line Ind:	Not reported
Constype Gas Line Ind:	Not reported
Constype Industrial Ind:	Not reported
Constype Other Description:	Not reported
Constype Other Ind:	Not reported
Constype Recons Ind:	Not reported
Constype Residential Ind:	Not reported
Constype Transport Ind:	Not reported
Constype Utility Description:	Not reported
Constype Utility Ind:	Not reported
Constype Water Sewer Ind:	Not reported
Dir Discharge Uswater Ind:	Not reported
Receiving Water Name:	Not reported
Certifier:	Not reported
Certifier Title:	Not reported
Certification Date:	Not reported
Primary Sic:	Not reported
Secondary Sic:	Not reported
Tertiary Sic:	Not reported

**CIWQS:**

Agency:	Stanford University Department of Project Management
Agency Address:	3160 Porter Drive Suite 200, Palo Alto, CA 94304
Place/Project Type:	Construction
SIC/NAICS:	Not reported
Region:	2

Map ID  
Direction  
Distance  
Elevation

MAP FINDINGS

Site

Database(s)

EDR ID Number  
EPA ID Number

**CCSC (Continued)**

**S121451467**

Program: CONSTW  
Regulatory Measure Status: Active  
Regulatory Measure Type: Storm water construction  
Order Number: 2009-0009-DWQ  
WDID: 2 43C381806  
NPDES Number: CAS000002  
Adoption Date: Not reported  
Effective Date: 11/20/2017  
Termination Date: Not reported  
Expiration/Review Date: Not reported  
Design Flow: Not reported  
Major/Minor: Not reported  
Complexity: Not reported  
TTWQ: Not reported  
Enforcement Actions within 5 years: 0  
Violations within 5 years: 0  
Latitude: 37.42265  
Longitude: -122.15574

**FE1439** **PETER & ELIZABETH CURRIE**  
**NNW** **280 LOWELL ST**  
**1/2-1** **PALO ALTO, CA 94301**

**CA HAZNET** **S112868202**  
**N/A**

**0.772 mi.**  
**4074 ft.**

**Site 1 of 2 in cluster FE**

**Relative:**  
**Higher**

HAZNET:  
envid: S112868202  
Year: 1996  
GEPID: CAC001134128  
Contact: ELIZABETH CURRIE  
Telephone: 0000000000  
Mailing Name: Not reported  
Mailing Address: 280 LOWELL ST  
Mailing City,St,Zip: PALO ALTO, CA 943010000  
Gen County: Not reported  
TSD EPA ID: CAD980887418  
TSD County: Not reported  
Waste Category: Waste oil and mixed oil  
Disposal Method: Recycler  
Tons: .1251  
Cat Decode: Not reported  
Method Decode: Not reported  
Facility County: Santa Clara

**Actual:**  
**37 ft.**

envid: S112868202  
Year: 1995  
GEPID: CAC001134128  
Contact: ELIZABETH CURRIE  
Telephone: 0000000000  
Mailing Name: Not reported  
Mailing Address: 280 LOWELL ST  
Mailing City,St,Zip: PALO ALTO, CA 943010000  
Gen County: Not reported  
TSD EPA ID: CAD009466392  
TSD County: Not reported  
Waste Category: Other empty containers 30 gallons or more  
Disposal Method: Recycler  
Tons: .7500

Map ID  
Direction  
Distance  
Elevation

MAP FINDINGS

Site

Database(s)

EDR ID Number  
EPA ID Number

**PETER & ELIZABETH CURRIE (Continued)**

**S112868202**

Cat Decode: Not reported  
Method Decode: Not reported  
Facility County: Santa Clara

**FA1440**  
**SSE**  
**1/2-1**  
**0.773 mi.**  
**4080 ft.**

**743 CEREZA**  
**PALO ALTO, CA 94306**  
**Site 2 of 2 in cluster FA**

**CA CHMIRS S100280681**  
**N/A**

**Relative:**  
**Higher**

**Actual:**  
**55 ft.**

CHMIRS:  
OES Incident Number: 990691  
OES notification: Not reported  
OES Date: Not reported  
OES Time: Not reported  
**Date Completed: 28-NOV-88**  
Property Use: 400  
Agency Id Number: 43060  
Agency Incident Number: 3124  
Time Notified: 951  
Time Completed: 1330  
Surrounding Area: 400  
Estimated Temperature: 75  
Property Management: P  
More Than Two Substances Involved?: N  
Resp Agncy Personel # Of Decontaminated: Not reported  
Responding Agency Personel # Of Injuries: Not reported  
Responding Agency Personel # Of Fatalities: Not reported  
Others Number Of Decontaminated: Not reported  
Others Number Of Injuries: Not reported  
Others Number Of Fatalities: Not reported  
Vehicle Make/year: Not reported  
Vehicle License Number: Not reported  
Vehicle State: Not reported  
Vehicle Id Number: Not reported  
CA DOT PUC/ICC Number: Not reported  
Company Name: Not reported  
Reporting Officer Name/ID: RICHARD HOLM  
Report Date: 28-NOV-88  
Facility Telephone: 415 329-2198  
Waterway Involved: Not reported  
Waterway: Not reported  
Spill Site: Not reported  
Cleanup By: Not reported  
Containment: Not reported  
What Happened: Not reported  
Type: Not reported  
Measure: Not reported  
Other: Not reported  
Date/Time: Not reported  
Year: 88-92  
Agency: Not reported  
Incident Date: 28-NOV-88  
Admin Agency: Not reported  
Amount: Not reported  
Contained: Not reported  
Site Type: Not reported  
E Date: 14-FEB-89

Map ID  
 Direction  
 Distance  
 Elevation

MAP FINDINGS

Site

Database(s)

EDR ID Number  
 EPA ID Number

**(Continued)**

**S100280681**

Substance:	Not reported
Unknown:	Not reported
Substance #2:	Not reported
Substance #3:	Not reported
Evacuations:	Not reported
Number of Injuries:	Not reported
Number of Fatalities:	Not reported
#1 Pipeline:	Not reported
#2 Pipeline:	Not reported
#3 Pipeline:	Not reported
#1 Vessel >= 300 Tons:	Not reported
#2 Vessel >= 300 Tons:	Not reported
#3 Vessel >= 300 Tons:	Not reported
Evacs:	Not reported
Injuries:	Not reported
Fatals:	Not reported
Comments:	Y
Description:	Not reported

**FF1441**    **4100 EL CAMINO REAL LP**  
**SE**        **4100 EL CAMINO REAL**  
**1/2-1**     **PALO ALTO, CA 94301**  
**0.780 mi.**  
**4120 ft.**    **Site 1 of 3 in cluster FF**

**CA HAZNET**    **S112886559**  
**N/A**

**Relative:**    HAZNET:  
**Higher**        envid:            S112886559  
                     Year:              1999  
**Actual:**        GEPAID:          CAC001381904  
**46 ft.**            Contact:          4100 EL CAMINO REAL LP  
                     Telephone:        6054964496  
                     Mailing Name:    Not reported  
                     Mailing Address: 1068 E MEADOW CIRCLE  
                     Mailing City,St,Zip: PALO ALTO, CA 943010000  
                     Gen County:      Not reported  
                     TSD EPA ID:      CAD982042475  
                     TSD County:      Not reported  
                     Waste Category: Asbestos containing waste  
                     Disposal Method: Disposal, Land Fill  
                     Tons:              29.4980  
                     Cat Decode:      Not reported  
                     Method Decode:   Not reported  
                     Facility County:   Santa Clara

**FG1442**    **LIOR RON**  
**NNW**       **427 TENNYSON AVE**  
**1/2-1**     **PALO ALTO, CA 94301**  
**0.782 mi.**  
**4128 ft.**    **Site 1 of 2 in cluster FG**

**CA HAZNET**    **S112995092**  
**N/A**

**Relative:**    HAZNET:  
**Lower**        envid:            S112995092  
                     Year:              2011  
**Actual:**        GEPAID:          CAC002678033  
**28 ft.**            Contact:          LIOR RON  
                     Telephone:        6502246021

Map ID  
Direction  
Distance  
Elevation

MAP FINDINGS

Site

Database(s)

EDR ID Number  
EPA ID Number

**LIOR RON (Continued)**

**S112995092**

Mailing Name: Not reported  
Mailing Address: 427 TENNYSON AVE  
Mailing City,St,Zip: PALO ALTO, CA 94301  
Gen County: Not reported  
TSD EPA ID: CAD981382732  
TSD County: Not reported  
Waste Category: Asbestos containing waste  
Disposal Method: Landfill Or Surface Impoundment That Will Be Closed As Landfill( To Include On-Site Treatment And/Or Stabilization)  
Tons: 0.4  
Cat Decode: Not reported  
Method Decode: Not reported  
Facility County: Santa Clara

**FB1443  
ESE  
1/2-1  
0.783 mi.  
4132 ft.**

**SOL, SWATI  
4105 PARK BLVD  
PALO ALTO, CA 94306  
Site 2 of 2 in cluster FB**

**CA HAZNET S118907854  
N/A**

**Relative:  
Higher  
Actual:  
35 ft.**

HAZNET:  
envid: S118907854  
Year: 2015  
GEPaid: CAC002798016  
Contact: SOL, SWATI  
Telephone: 6504931172  
Mailing Name: Not reported  
Mailing Address: 4105 PARK BLVD  
Mailing City,St,Zip: PALO ALTO, CA 943064140  
Gen County: Santa Clara  
TSD EPA ID: CAD981382732  
TSD County: Alameda  
Waste Category: Asbestos containing waste  
Disposal Method: Landfill Or Surface Impoundment That Will Be Closed As Landfill( To Include On-Site Treatment And/Or Stabilization)  
Tons: 0.46  
Cat Decode: Not reported  
Method Decode: Not reported  
Facility County: Santa Clara

**1444  
ENE  
1/2-1  
0.783 mi.  
4133 ft.**

**LORRIE CARRIE  
3300 MIDDLEFIELD RD  
PALO ALTO, CA 94306**

**CA HAZNET S113772882  
N/A**

**Relative:  
Lower  
Actual:  
16 ft.**

HAZNET:  
envid: S113772882  
Year: 2012  
GEPaid: CAC002685141  
Contact: LORRIE CARRIE  
Telephone: 6502697304  
Mailing Name: Not reported  
Mailing Address: 3300 MIDDLEFIELD RD  
Mailing City,St,Zip: PALO ALTO, CA 94306  
Gen County: Santa Clara

Map ID  
Direction  
Distance  
Elevation

MAP FINDINGS

Site

Database(s)

EDR ID Number  
EPA ID Number

**LORRIE CARRIE (Continued)**

**S113772882**

TSD EPA ID: CAD981382732  
TSD County: Alameda  
Waste Category: Not reported  
Disposal Method: Landfill Or Surface Impoundment That Will Be Closed As Landfill( To Include On-Site Treatment And/Or Stabilization)  
Tons: 0.4  
Cat Decode: Not reported  
Method Decode: Not reported  
Facility County: Santa Clara

**FF1445  
SE  
1/2-1  
0.783 mi.  
4134 ft.**

**BARRON PARK CLEANERS  
4125 EL CAMINO REAL  
PALO ALTO, CA 94306  
Site 2 of 3 in cluster FF**

**EDR Hist Cleaner 1019935395  
N/A**

**Relative:  
Higher**

EDR Hist Cleaner

**Actual:  
46 ft.**

Year:	Name:	Type:
1971	BARRON PARK CLEANERS	Drycleaning Plants, Except Rugs
1972	BARRON PARK CLEANERS	Drycleaning Plants, Except Rugs
1973	BARRON PARK CLEANERS	Drycleaning Plants, Except Rugs

**1446  
NNW  
1/2-1  
0.784 mi.  
4142 ft.**

**ROBERT COHN  
215 LOWELL AVE  
PALO ALTO, CA 94301**

**CA HAZNET S112867936  
N/A**

**Relative:  
Higher**

HAZNET:

**Actual:  
38 ft.**

envid: S112867936  
Year: 1995  
GEPaid: CAC001131016  
Contact: ROBERT COHN  
Telephone: 0000000000  
Mailing Name: Not reported  
Mailing Address: 215 LOWELL AVE  
Mailing City,St,Zip: PALO ALTO, CA 943010000  
Gen County: Not reported  
TSD EPA ID: CAL000027741  
TSD County: Not reported  
Waste Category: Asbestos containing waste  
Disposal Method: Disposal, Land Fill  
Tons: 2.2755  
Cat Decode: Not reported  
Method Decode: Not reported  
Facility County: Santa Clara



Map ID  
Direction  
Distance  
Elevation

MAP FINDINGS

Site

Database(s)

EDR ID Number  
EPA ID Number

**3277 COMSTOCK HOUSING (Continued)**

**S112241566**

NPDES as of 03/2018:

NPDES Number:	Not reported
Status:	Not reported
Agency Number:	Not reported
Region:	2
Regulatory Measure ID:	430047
Order Number:	Not reported
Regulatory Measure Type:	Construction
Place ID:	Not reported
WDID:	2 43C364771
Program Type:	Not reported
Adoption Date Of Regulatory Measure:	Not reported
Effective Date Of Regulatory Measure:	Not reported
Expiration Date Of Regulatory Measure:	Not reported
Termination Date Of Regulatory Measure:	11/10/2014
Discharge Name:	Not reported
Discharge Address:	Not reported
Discharge City:	Not reported
Discharge State:	Not reported
Discharge Zip:	Not reported
Received Date:	08/30/2012
Processed Date:	10/08/2012
Status:	Terminated
Status Date:	02/12/2015
Place Size:	6.87
Place Size Unit:	Acres
Contact:	Mark Bonino
Contact Title:	Project Manager
Contact Phone:	650-245-8536
Contact Phone Ext:	Not reported
Contact Email:	mbonino@stanford.edu
Operator Name:	Stanford University Department of Project Management
Operator Address:	3160 Porter Drive
Operator City:	Palo Alto
Operator State:	California
Operator Zip:	94304
Operator Contact:	Mark Bonino
Operator Contact Title:	Project Manager
Operator Contact Phone:	650-245-8536
Operator Contact Phone Ext:	Not reported
Operator Contact Email:	mbonino@stanford.edu
Operator Type:	Private Business
Developer:	Stanford University Department of Project Management
Developer Address:	3160 Porter Drive
Developer City:	Palo Alto
Developer State:	California
Developer Zip:	94304
Developer Contact:	Mark Bonino
Developer Contact Title:	Project Manager
Constype Linear Utility Ind:	N
Emergency Phone:	Not reported
Emergency Phone Ext:	Not reported
Constype Above Ground Ind:	N
Constype Below Ground Ind:	N
Constype Cable Line Ind:	N
Constype Comm Line Ind:	N
Constype Commercial Ind:	N



Map ID  
 Direction  
 Distance  
 Elevation

MAP FINDINGS

Site

Database(s)

EDR ID Number  
 EPA ID Number

**3277 COMSTOCK HOUSING (Continued)**

**S112241566**

Constype Electrical Line Ind:	N
Constype Gas Line Ind:	N
Constype Industrial Ind:	N
Constype Other Description:	Not reported
Constype Other Ind:	N
Constype Recons Ind:	N
Constype Residential Ind:	Y
Constype Transport Ind:	N
Constype Utility Description:	Not reported
Constype Utility Ind:	N
Constype Water Sewer Ind:	N
Dir Discharge Uswater Ind:	N
Receiving Water Name:	Not reported
Certifier:	Julia Nussbaum
Certifier Title:	Senior Environmental Engineer
Certification Date:	30-AUG-12
Primary Sic:	Not reported
Secondary Sic:	Not reported
Tertiary Sic:	Not reported

**FH1449**  
**West**  
**1/2-1**  
**0.786 mi.**  
**4149 ft.**

**3277 COMSTOCK HOUSING**  
**12 COMSTOCK CIRCLE QUAD 10 BLDG 477**  
**PALO ALTO, CA 94305**  
**Site 2 of 2 in cluster FH**

**CA CIWQS S121615664**  
**N/A**

**Relative:**  
**Higher**  
**Actual:**  
**60 ft.**

<b>Relative:</b>	CIWQS:	
<b>Higher</b>	Agency:	Stanford University Department of Project Management
<b>Actual:</b>	Agency Address:	3160 Porter Drive Suite 200, Palo Alto, CA 94304
<b>60 ft.</b>	Place/Project Type:	Construction - Residential
	SIC/NAICS:	Not reported
	Region:	2
	Program:	CONSTW
	Regulatory Measure Status:	Terminated
	Regulatory Measure Type:	Storm water construction
	Order Number:	2009-0009-DWQ
	WDID:	2 43C364771
	NPDES Number:	CAS000002
	Adoption Date:	Not reported
	Effective Date:	10/08/2012
	Termination Date:	11/10/2014
	Expiration/Review Date:	Not reported
	Design Flow:	Not reported
	Major/Minor:	Not reported
	Complexity:	Not reported
	TTWQ:	Not reported
	Enforcement Actions within 5 years:	0
	Violations within 5 years:	0
	Latitude:	37.42408
	Longitude:	-122.15563

MAP FINDINGS

Map ID  
Direction  
Distance  
Elevation

Site

Database(s)

EDR ID Number  
EPA ID Number

**1450**  
**ESE**  
**1/2-1**  
**0.788 mi.**  
**4160 ft.**

**3513 WAVERLEY STREET JOB**  
**3513 WAVERLEY ST**  
**PALO ALTO, CA 94306**

**CA HAZNET**    **S120997527**  
**N/A**

**Relative:**  
**Lower**  
**Actual:**  
**23 ft.**

HAZNET:  
envid: S120997527  
Year: 2016  
GEPaid: CAC002858049  
Contact: ALEX MIDDLETON  
Telephone: 6505335770  
Mailing Name: Not reported  
Mailing Address: 1223 WILSHIRE BLVD # 22  
Mailing City,St,Zip: SANTA MONICA, CA 904035406  
Gen County: Santa Clara  
TSD EPA ID: CAD982042475  
TSD County: Solano  
Waste Category: Asbestos containing waste  
Disposal Method: Landfill Or Surface Impoundment That Will Be Closed As Landfill( To Include On-Site Treatment And/Or Stabilization)  
Tons: 6.9  
Cat Decode: Asbestos containing waste  
Method Decode: Landfill Or Surface Impoundment That Will Be Closed As Landfill( To Include On-Site Treatment And/Or Stabilization)  
Facility County: Santa Clara

**FI1451**  
**SSE**  
**1/2-1**  
**0.788 mi.**  
**4162 ft.**

**VENKATT, JAY**  
**786 CEREZA DR**  
**PALO ALTO, CA 94306**

**CA HAZNET**    **S121000839**  
**N/A**

**Site 1 of 2 in cluster FI**

**Relative:**  
**Higher**  
**Actual:**  
**58 ft.**

HAZNET:  
envid: S121000839  
Year: 2016  
GEPaid: CAC002863270  
Contact: VENKATT, JAY  
Telephone: 6503876760  
Mailing Name: Not reported  
Mailing Address: 786 CEREZA DR  
Mailing City,St,Zip: PALO ALTO, CA 943063144  
Gen County: Santa Clara  
TSD EPA ID: CAD981382732  
TSD County: Alameda  
Waste Category: Asbestos containing waste  
Disposal Method: Landfill Or Surface Impoundment That Will Be Closed As Landfill( To Include On-Site Treatment And/Or Stabilization)  
Tons: 0.23  
Cat Decode: Asbestos containing waste  
Method Decode: Landfill Or Surface Impoundment That Will Be Closed As Landfill( To Include On-Site Treatment And/Or Stabilization)  
Facility County: Santa Clara



MAP FINDINGS

Map ID  
Direction  
Distance  
Elevation

Site

Database(s)

EDR ID Number  
EPA ID Number

**1454**  
**WNW**  
**1/2-1**  
**0.790 mi.**  
**4173 ft.**

**STANFORD UNIVERSITY-EDWARDS BUILDING**  
**855 SERRA STREET**  
**STANFORD, CA 94303**

**CA HAZNET S112863393**  
**N/A**

**Relative:**  
**Higher**  
**Actual:**  
**51 ft.**

HAZNET:  
envid: S112863393  
Year: 1996  
GEPaid: CAC001051856  
Contact: STANFORD UNIVERSITY  
Telephone: 0000000000  
Mailing Name: Not reported  
Mailing Address: 855 SERRA STREET  
Mailing City,St,Zip: STANFORD, CA 943030000  
Gen County: Not reported  
TSD EPA ID: AZD983478322  
TSD County: Not reported  
Waste Category: Polychlorinated biphenyls and material containing PCBs  
Disposal Method: Recycler  
Tons: .3526  
Cat Decode: Not reported  
Method Decode: Not reported  
Facility County: Santa Clara

envid: S112863393  
Year: 1995  
GEPaid: CAC001051856  
Contact: STANFORD UNIVERSITY  
Telephone: 0000000000  
Mailing Name: Not reported  
Mailing Address: 855 SERRA STREET  
Mailing City,St,Zip: STANFORD, CA 943030000  
Gen County: Not reported  
TSD EPA ID: AZD983478322  
TSD County: Not reported  
Waste Category: Polychlorinated biphenyls and material containing PCBs  
Disposal Method: Not reported  
Tons: 1.9836  
Cat Decode: Not reported  
Method Decode: Not reported  
Facility County: Santa Clara

**1455**  
**South**  
**1/2-1**  
**0.791 mi.**  
**4175 ft.**

**FRAN WALEY**  
**955 ROBLE RIDGE RD**  
**PALO ALTO, CA 94306**

**CA HAZNET S113772639**  
**N/A**

**Relative:**  
**Higher**  
**Actual:**  
**87 ft.**

HAZNET:  
envid: S113772639  
Year: 2012  
GEPaid: CAC002684822  
Contact: FRAN WALEY  
Telephone: 6508566444  
Mailing Name: Not reported  
Mailing Address: 955 ROBLE RIDGE RD  
Mailing City,St,Zip: PALO ALTO, CA 94306  
Gen County: Santa Clara  
TSD EPA ID: CAD981382732

Map ID  
Direction  
Distance  
Elevation

MAP FINDINGS

Site

Database(s)

EDR ID Number  
EPA ID Number

**FRAN WALEY (Continued)**

**S113772639**

TSD County: Alameda  
Waste Category: Not reported  
Disposal Method: Landfill Or Surface Impoundment That Will Be Closed As Landfill( To Include On-Site Treatment And/Or Stabilization)  
Tons: 0.4  
Cat Decode: Not reported  
Method Decode: Not reported  
Facility County: Santa Clara

**FG1456  
NNW  
1/2-1  
0.791 mi.  
4178 ft.**

**1X GALINA LEYTES  
443 TENNYSON  
PALO ALTO, CA 94301  
Site 2 of 2 in cluster FG**

**CA HAZNET S112845161  
N/A**

**Relative:  
Lower**

HAZNET:  
envid: S112845161  
Year: 1993  
GEPaid: CAC000786216  
Contact: GALINA LEYTES  
Telephone: 0000000000  
Mailing Name: Not reported  
Mailing Address: 825 MATADERO AVE.  
Mailing City,St,Zip: PALO ALTO, CA 943060000  
Gen County: Not reported  
TSD EPA ID: CAL000027741  
TSD County: Not reported  
Waste Category: Asbestos containing waste  
Disposal Method: Disposal, Land Fill  
Tons: 25.2839999999  
Cat Decode: Not reported  
Method Decode: Not reported  
Facility County: Santa Clara

**Actual:  
28 ft.**

**1457  
South  
1/2-1  
0.791 mi.  
4179 ft.**

**PSEUDORANDOM LLC  
999 MATADERO AVE  
PALO ALTO, CA 94306**

**CA HAZNET S121001679  
N/A**

**Relative:  
Higher**

HAZNET:  
envid: S121001679  
Year: 2016  
GEPaid: CAC002864541  
Contact: JIM HART  
Telephone: 6502105182  
Mailing Name: Not reported  
Mailing Address: 999 MATADERO AVE  
Mailing City,St,Zip: PALO ALTO, CA 943062608  
Gen County: Santa Clara  
TSD EPA ID: CAD982042475  
TSD County: Solano  
Waste Category: Asbestos containing waste  
Disposal Method: Landfill Or Surface Impoundment That Will Be Closed As Landfill( To Include On-Site Treatment And/Or Stabilization)  
Tons: 0.46

**Actual:  
104 ft.**

MAP FINDINGS

Map ID  
 Direction  
 Distance  
 Elevation

Site

Database(s)

EDR ID Number  
 EPA ID Number

**PSEUDORANDOM LLC (Continued)**

**S121001679**

Cat Decode: Asbestos containing waste  
 Method Decode: Landfill Or Surface Impoundment That Will Be Closed As Landfill( To Include On-Site Treatment And/Or Stabilization)  
 Facility County: Santa Clara

**1458**  
**NNE**  
**1/2-1**  
**0.792 mi.**  
**4181 ft.**

**MARC MILLER**  
**736 COASTLAND DR**  
**PALO ALTO, CA 94303**

**CA HAZNET** **S113771696**  
**N/A**

**Relative:**  
**Lower**  
**Actual:**  
**15 ft.**

HAZNET:  
 envid: S113771696  
 Year: 2012  
 GEPAID: CAC002683666  
 Contact: MARC MILLER  
 Telephone: 4088237259  
 Mailing Name: Not reported  
 Mailing Address: 736 COASTLAND DR  
 Mailing City,St,Zip: PALO ALTO, CA 94303  
 Gen County: Santa Clara  
 TSD EPA ID: CAD981382732  
 TSD County: Alameda  
 Waste Category: Not reported  
 Disposal Method: Landfill Or Surface Impoundment That Will Be Closed As Landfill( To Include On-Site Treatment And/Or Stabilization)  
 Tons: 0.4  
 Cat Decode: Not reported  
 Method Decode: Not reported  
 Facility County: Santa Clara

**1459**  
**East**  
**1/2-1**  
**0.793 mi.**  
**4185 ft.**

**MAXINE LOH**  
**3388 SAINT MICHAEL DR**  
**PALO ALTO, CA 94306**

**CA HAZNET** **S117303404**  
**N/A**

**Relative:**  
**Lower**  
**Actual:**  
**16 ft.**

HAZNET:  
 envid: S117303404  
 Year: 2013  
 GEPAID: CAC002747330  
 Contact: MAXINE LOH  
 Telephone: 6502421333  
 Mailing Name: Not reported  
 Mailing Address: 3388 SAINT MICHAEL DR  
 Mailing City,St,Zip: PALO ALTO, CA 943063057  
 Gen County: Santa Clara  
 TSD EPA ID: CAD981382732  
 TSD County: Alameda  
 Waste Category: Not reported  
 Disposal Method: Landfill Or Surface Impoundment That Will Be Closed As Landfill( To Include On-Site Treatment And/Or Stabilization)  
 Tons: 2.4  
 Cat Decode: Not reported  
 Method Decode: Not reported  
 Facility County: Not reported

MAP FINDINGS

Map ID  
 Direction  
 Distance  
 Elevation

Site

Database(s)

EDR ID Number  
 EPA ID Number

**FJ1460**  
**NNE**  
**1/2-1**  
**0.796 mi.**  
**4205 ft.**

**CHAOCHIN LU**  
**745 OREGON AVE.**  
**PALO ALTO, CA 94303**

**Site 1 of 3 in cluster FJ**

**CA HAZNET** **S117291827**  
**N/A**

**Relative:** HAZNET:  
**Lower** envid: S117291827  
 Year: 2013  
**Actual:** GEPAID: CAC002729990  
**16 ft.** Contact: MOHAMMAD H. FARIDNIA  
 Telephone: 4082812927  
 Mailing Name: Not reported  
 Mailing Address: 745 OREGON AVE.  
 Mailing City,St,Zip: PALO ALTO, CA 94303  
 Gen County: Santa Clara  
 TSD EPA ID: CAD981382732  
 TSD County: Alameda  
 Waste Category: Not reported  
 Disposal Method: Landfill Or Surface Impoundment That Will Be Closed As Landfill( To Include On-Site Treatment And/Or Stabilization)  
 Tons: 0.4  
 Cat Decode: Not reported  
 Method Decode: Not reported  
 Facility County: Not reported

**1461**  
**SW**  
**1/2-1**  
**0.800 mi.**  
**4223 ft.**

**MAGGIE REYES**  
**2350 AMHERST ST**  
**PALO ALTO, CA 94306**

**CA HAZNET** **S118214365**  
**N/A**

**Relative:** HAZNET:  
**Higher** envid: S118214365  
 Year: 2016  
**Actual:** GEPAID: CAC002845615  
**100 ft.** Contact: MAGGIE REYES  
 Telephone: 9176172132  
 Mailing Name: Not reported  
 Mailing Address: 2350 AMHERST ST  
 Mailing City,St,Zip: PALO ALTO, CA 943061208  
 Gen County: Santa Clara  
 TSD EPA ID: CAD981382732  
 TSD County: Alameda  
 Waste Category: Asbestos containing waste  
 Disposal Method: Landfill Or Surface Impoundment That Will Be Closed As Landfill( To Include On-Site Treatment And/Or Stabilization)  
 Tons: 0.46  
 Cat Decode: Asbestos containing waste  
 Method Decode: Landfill Or Surface Impoundment That Will Be Closed As Landfill( To Include On-Site Treatment And/Or Stabilization)  
 Facility County: Santa Clara

envid: S118214365  
 Year: 2014  
 GEPAID: CAC002776011  
 Contact: REYES, MAGGIE  
 Telephone: 9176172132  
 Mailing Name: Not reported  
 Mailing Address: 2350 AMHERST ST

Map ID  
 Direction  
 Distance  
 Elevation

MAP FINDINGS

Site

Database(s)

EDR ID Number  
 EPA ID Number

**MAGGIE REYES (Continued)**

**S118214365**

Mailing City,St,Zip: PALO ALTO, CA 943061208  
 Gen County: Santa Clara  
 TSD EPA ID: CAD981382732  
 TSD County: Alameda  
 Waste Category: Asbestos containing waste  
 Disposal Method: Landfill Or Surface Impoundment That Will Be Closed As Landfill( To Include On-Site Treatment And/Or Stabilization)  
 Tons: 0.4  
 Cat Decode: Not reported  
 Method Decode: Not reported  
 Facility County: Santa Clara

1462  
 SSE  
 1/2-1  
 0.801 mi.  
 4229 ft.

**KEN FRIEDMAN  
 3901 LAGUNA AVE  
 PALO ALTO, CA 94306**

**CA HAZNET S112967468  
 N/A**

**Relative:  
 Higher**

HAZNET:

**Actual:  
 63 ft.**

envid: S112967468  
 Year: 2008  
 GEPAID: CAC002626107  
 Contact: KEN FRIEDMAN  
 Telephone: 4088581144  
 Mailing Name: Not reported  
 Mailing Address: 619 MARINA BLVD  
 Mailing City,St,Zip: SAN FRANCISCO, CA 941231022  
 Gen County: Not reported  
 TSD EPA ID: CAD982042475  
 TSD County: Not reported  
 Waste Category: Asbestos containing waste  
 Disposal Method: Landfill Or Surface Impoundment That Will Be Closed As Landfill( To Include On-Site Treatment And/Or Stabilization)  
 Tons: 12  
 Cat Decode: Not reported  
 Method Decode: Not reported  
 Facility County: Santa Clara

FK1463  
 SE  
 1/2-1  
 0.801 mi.  
 4230 ft.

**4125 EL CAMINO WAY  
 PALO ALTO, CA 94303**

**CA CHMIRS S110979570  
 N/A**

**Relative:  
 Higher**

CHMIRS:

**Actual:  
 45 ft.**

**Site 1 of 3 in cluster FK**

OES Incident Number: 10-3051  
 OES notification: 05/16/2010  
 OES Date: Not reported  
 OES Time: Not reported  
**Date Completed: Not reported**  
 Property Use: Not reported  
 Agency Id Number: Not reported  
 Agency Incident Number: Not reported  
 Time Notified: Not reported  
 Time Completed: Not reported  
 Surrounding Area: Not reported



Map ID  
Direction  
Distance  
Elevation

MAP FINDINGS

Site

Database(s)

EDR ID Number  
EPA ID Number

(Continued)

S110979570

Estimated Temperature:	Not reported
Property Management:	Not reported
More Than Two Substances Involved?:	Not reported
Resp Agency Personnel # Of Decontaminated:	Not reported
Responding Agency Personnel # Of Injuries:	Not reported
Responding Agency Personnel # Of Fatalities:	Not reported
Others Number Of Decontaminated:	Not reported
Others Number Of Injuries:	Not reported
Others Number Of Fatalities:	Not reported
Vehicle Make/year:	Not reported
Vehicle License Number:	Not reported
Vehicle State:	Not reported
Vehicle Id Number:	Not reported
CA DOT PUC/ICC Number:	Not reported
Company Name:	Not reported
Reporting Officer Name/ID:	Not reported
Report Date:	Not reported
Facility Telephone:	Not reported
Waterway Involved:	Yes
Waterway:	Barron Creek
Spill Site:	Merchant/Business
Cleanup By:	Reporting Party
Containment:	Not reported
What Happened:	Not reported
Type:	Not reported
Measure:	Gal(s)
Other:	Not reported
Date/Time:	1151
Year:	2010
Agency:	City of Palo Alto Utilities
Incident Date:	5/16/2010
Admin Agency:	Santa Clara County Health Department
Amount:	Not reported
Contained:	Yes
Site Type:	Barron Creek
E Date:	Not reported
Substance:	Sanitary Sewer
Quantity Released:	340
Unknown:	Not reported
Substance #2:	Not reported
Substance #3:	Not reported
Evacuations:	Not reported
Number of Injuries:	Not reported
Number of Fatalities:	Not reported
#1 Pipeline:	Not reported
#2 Pipeline:	Not reported
#3 Pipeline:	Not reported
#1 Vessel >= 300 Tons:	Not reported
#2 Vessel >= 300 Tons:	Not reported
#3 Vessel >= 300 Tons:	Not reported
Evacs:	Not reported
Injuries:	Not reported
Fatals:	Not reported
Comments:	Not reported
Description:	Caller states substance released from a city clean-out due to blockage.



Map ID  
Direction  
Distance  
Elevation

MAP FINDINGS

Site

Database(s)

EDR ID Number  
EPA ID Number

**MEGAN GRILLONE (Continued)**

**S112991049**

Include On-Site Treatment And/Or Stabilization)  
Tons: 0.4  
Cat Decode: Not reported  
Method Decode: Not reported  
Facility County: Santa Clara

**FM1467  
NW  
1/2-1  
0.808 mi.  
4264 ft.**

**ALEXANDER & OLGA PETROVA  
1584 MARIPOSA AVE  
PALO ALTO, CA 94306**

**CA HAZNET S120991149  
N/A**

**Site 1 of 4 in cluster FM**

**Relative:  
Higher  
Actual:  
42 ft.**

HAZNET:  
envid: S120991149  
Year: 2016  
GEPAID: CAC002848280  
Contact: ALEXANDER & OLGA PETROVA  
Telephone: 4254454283  
Mailing Name: Not reported  
Mailing Address: 1584 MARIPOSA AVE  
Mailing City,St,Zip: PALO ALTO, CA 943061024  
Gen County: Santa Clara  
TSD EPA ID: CAD982042475  
TSD County: Solano  
Waste Category: Asbestos containing waste  
Disposal Method: Landfill Or Surface Impoundment That Will Be Closed As Landfill( To Include On-Site Treatment And/Or Stabilization)  
Tons: 0.23  
Cat Decode: Asbestos containing waste  
Method Decode: Landfill Or Surface Impoundment That Will Be Closed As Landfill( To Include On-Site Treatment And/Or Stabilization)  
Facility County: Santa Clara

**FD1468  
West  
1/2-1  
0.810 mi.  
4275 ft.**

**STANFORD UNIV GRADUATE STUDENT HOUS SERV  
859 ESCONDIDO RD  
STANFORD, CA 94305**

**FINDS 1016292610  
N/A**

**Site 2 of 3 in cluster FD**

**Relative:  
Higher  
Actual:  
62 ft.**

FINDS:  
Registry ID: 110011641410

Environmental Interest/Information System

NCDB (National Compliance Data Base) supports implementation of the Federal Insecticide, Fungicide, and Rodenticide Act (FIFRA) and the Toxic Substances Control Act (TSCA). The system tracks inspections in regions and states with cooperative agreements, enforcement actions, and settlements.

[Click this hyperlink](#) while viewing on your computer to access additional FINDS: detail in the EDR Site Report.

Map ID  
Direction  
Distance  
Elevation

MAP FINDINGS

Site

Database(s)

EDR ID Number  
EPA ID Number

**FD1469**     **STANFORD UNIV GRADUATE STUDENT HOUS SERV**  
**West**        **859 ESCONDIDO RD**  
**1/2-1**        **STANFORD, CA 94305**  
**0.810 mi.**  
**4275 ft.**     **Site 3 of 3 in cluster FD**

**FTTS**     **1005776679**  
**HIST FTTS**     **N/A**

**Relative:**     FTTS INSP:  
**Higher**        Inspection Number:     2001032019360 1  
                         Region:                     09  
**Actual:**        Inspection Date:        03/20/01  
**62 ft.**            Inspector:                HBURKE  
                         Violation occurred:     Yes  
                         Investigation Type:     Lead, Section 1018, Federal  
                         Investigation Reason:   Neutral Scheme, Region  
                         Legislation Code:        TSCA  
                         Facility Function:        Real Estate/Broker Facility

HIST FTTS INSP:  
Inspection Number:     2001032019360 1  
Region:                     09  
Inspection Date:        Not reported  
Inspector:                HBURKE  
Violation occurred:     Yes  
Investigation Type:     Lead, Section 1018, Federal  
Investigation Reason:   Neutral Scheme, Region  
Legislation Code:        TSCA  
Facility Function:        Real Estate/Broker Facility

**1470**        **THOMAS DEVEREAUX**  
**SW**         **113 PETER COUTTS CIR**  
**1/2-1**        **STANFORD, CA 94305**  
**0.812 mi.**  
**4286 ft.**

**CA HAZNET**     **S113779973**  
**N/A**

**Relative:**     HAZNET:  
**Higher**        envid:                    S113779973  
**Actual:**        Year:                     2012  
**146 ft.**        GEPAID:                CAC002693942  
                         Contact:                 THOMAS DEVEREAUX  
                         Telephone:               6503536598  
                         Mailing Name:           Not reported  
                         Mailing Address:        113 PETER COUTTS CIR  
                         Mailing City,St,Zip:    STANFORD, CA 943052518  
                         Gen County:             Santa Clara  
                         TSD EPA ID:             CAD981382732  
                         TSD County:             Alameda  
                         Waste Category:        Not reported  
                         Disposal Method:       Landfill Or Surface Impoundment That Will Be Closed As Landfill( To  
                                                        Include On-Site Treatment And/Or Stabilization)  
                         Tons:                     0.4  
                         Cat Decode:              Not reported  
                         Method Decode:         Not reported  
                         Facility County:         Santa Clara

MAP FINDINGS

Map ID			EDR ID Number
Direction			EPA ID Number
Distance			
Elevation	Site	Database(s)	

---

<b>1471</b> <b>NW</b> <b>1/2-1</b> <b>0.817 mi.</b> <b>4314 ft.</b>	<b>SEYMOUR, RITA</b> <b>333 MIRAMONTE AVE</b> <b>PALO ALTO, CA 94306</b>	<b>CA HAZNET</b>	<b>S117297291</b> <b>N/A</b>
---	--	------------------	---------------------------------

<b>Relative:</b> <b>Higher</b>  <b>Actual:</b> <b>44 ft.</b>	<table border="0" style="width: 100%;"> <tr> <td style="width: 15%;">HAZNET:</td> <td></td> </tr> <tr> <td>  envid:</td> <td>S117297291</td> </tr> <tr> <td>  Year:</td> <td>2013</td> </tr> <tr> <td>  GEPaid:</td> <td>CAC002738328</td> </tr> <tr> <td>  Contact:</td> <td>SEYMOUR, RITA</td> </tr> <tr> <td>  Telephone:</td> <td>6502837482</td> </tr> <tr> <td>  Mailing Name:</td> <td>Not reported</td> </tr> <tr> <td>  Mailing Address:</td> <td>333 MIRAMONTE AVE</td> </tr> <tr> <td>  Mailing City,St,Zip:</td> <td>PALO ALTO, CA 943061033</td> </tr> <tr> <td>  Gen County:</td> <td>Santa Clara</td> </tr> <tr> <td>  TSD EPA ID:</td> <td>CAD981382732</td> </tr> <tr> <td>  TSD County:</td> <td>Alameda</td> </tr> <tr> <td>  Waste Category:</td> <td>Not reported</td> </tr> <tr> <td>  Disposal Method:</td> <td>Landfill Or Surface Impoundment That Will Be Closed As Landfill( To Include On-Site Treatment And/Or Stabilization)</td> </tr> <tr> <td>  Tons:</td> <td>0.4</td> </tr> <tr> <td>  Cat Decode:</td> <td>Not reported</td> </tr> <tr> <td>  Method Decode:</td> <td>Not reported</td> </tr> <tr> <td>  Facility County:</td> <td>Not reported</td> </tr> </table>	HAZNET:		envid:	S117297291	Year:	2013	GEPaid:	CAC002738328	Contact:	SEYMOUR, RITA	Telephone:	6502837482	Mailing Name:	Not reported	Mailing Address:	333 MIRAMONTE AVE	Mailing City,St,Zip:	PALO ALTO, CA 943061033	Gen County:	Santa Clara	TSD EPA ID:	CAD981382732	TSD County:	Alameda	Waste Category:	Not reported	Disposal Method:	Landfill Or Surface Impoundment That Will Be Closed As Landfill( To Include On-Site Treatment And/Or Stabilization)	Tons:	0.4	Cat Decode:	Not reported	Method Decode:	Not reported	Facility County:	Not reported
HAZNET:																																					
envid:	S117297291																																				
Year:	2013																																				
GEPaid:	CAC002738328																																				
Contact:	SEYMOUR, RITA																																				
Telephone:	6502837482																																				
Mailing Name:	Not reported																																				
Mailing Address:	333 MIRAMONTE AVE																																				
Mailing City,St,Zip:	PALO ALTO, CA 943061033																																				
Gen County:	Santa Clara																																				
TSD EPA ID:	CAD981382732																																				
TSD County:	Alameda																																				
Waste Category:	Not reported																																				
Disposal Method:	Landfill Or Surface Impoundment That Will Be Closed As Landfill( To Include On-Site Treatment And/Or Stabilization)																																				
Tons:	0.4																																				
Cat Decode:	Not reported																																				
Method Decode:	Not reported																																				
Facility County:	Not reported																																				

---

<b>FJ1472</b> <b>NNE</b> <b>1/2-1</b> <b>0.818 mi.</b> <b>4318 ft.</b>	<b>LI YAN</b> <b>762 GARLAND DR</b> <b>PALO ALTO, CA 94303</b>	<b>CA HAZNET</b>	<b>S121001496</b> <b>N/A</b>
--	--	------------------	---------------------------------

<b>Relative:</b> <b>Lower</b>  <b>Actual:</b> <b>16 ft.</b>	<table border="0" style="width: 100%;"> <tr> <td style="width: 15%;">HAZNET:</td> <td></td> </tr> <tr> <td>  envid:</td> <td>S121001496</td> </tr> <tr> <td>  Year:</td> <td>2016</td> </tr> <tr> <td>  GEPaid:</td> <td>CAC002864276</td> </tr> <tr> <td>  Contact:</td> <td>LI YAN</td> </tr> <tr> <td>  Telephone:</td> <td>6505333378</td> </tr> <tr> <td>  Mailing Name:</td> <td>Not reported</td> </tr> <tr> <td>  Mailing Address:</td> <td>762 GARLAND DR</td> </tr> <tr> <td>  Mailing City,St,Zip:</td> <td>PALO ALTO, CA 943033603</td> </tr> <tr> <td>  Gen County:</td> <td>Santa Clara</td> </tr> <tr> <td>  TSD EPA ID:</td> <td>CAD982042475</td> </tr> <tr> <td>  TSD County:</td> <td>Solano</td> </tr> <tr> <td>  Waste Category:</td> <td>Asbestos containing waste</td> </tr> <tr> <td>  Disposal Method:</td> <td>Landfill Or Surface Impoundment That Will Be Closed As Landfill( To Include On-Site Treatment And/Or Stabilization)</td> </tr> <tr> <td>  Tons:</td> <td>0.23</td> </tr> <tr> <td>  Cat Decode:</td> <td>Asbestos containing waste</td> </tr> <tr> <td>  Method Decode:</td> <td>Landfill Or Surface Impoundment That Will Be Closed As Landfill( To Include On-Site Treatment And/Or Stabilization)</td> </tr> <tr> <td>  Facility County:</td> <td>Santa Clara</td> </tr> </table>	HAZNET:		envid:	S121001496	Year:	2016	GEPaid:	CAC002864276	Contact:	LI YAN	Telephone:	6505333378	Mailing Name:	Not reported	Mailing Address:	762 GARLAND DR	Mailing City,St,Zip:	PALO ALTO, CA 943033603	Gen County:	Santa Clara	TSD EPA ID:	CAD982042475	TSD County:	Solano	Waste Category:	Asbestos containing waste	Disposal Method:	Landfill Or Surface Impoundment That Will Be Closed As Landfill( To Include On-Site Treatment And/Or Stabilization)	Tons:	0.23	Cat Decode:	Asbestos containing waste	Method Decode:	Landfill Or Surface Impoundment That Will Be Closed As Landfill( To Include On-Site Treatment And/Or Stabilization)	Facility County:	Santa Clara
HAZNET:																																					
envid:	S121001496																																				
Year:	2016																																				
GEPaid:	CAC002864276																																				
Contact:	LI YAN																																				
Telephone:	6505333378																																				
Mailing Name:	Not reported																																				
Mailing Address:	762 GARLAND DR																																				
Mailing City,St,Zip:	PALO ALTO, CA 943033603																																				
Gen County:	Santa Clara																																				
TSD EPA ID:	CAD982042475																																				
TSD County:	Solano																																				
Waste Category:	Asbestos containing waste																																				
Disposal Method:	Landfill Or Surface Impoundment That Will Be Closed As Landfill( To Include On-Site Treatment And/Or Stabilization)																																				
Tons:	0.23																																				
Cat Decode:	Asbestos containing waste																																				
Method Decode:	Landfill Or Surface Impoundment That Will Be Closed As Landfill( To Include On-Site Treatment And/Or Stabilization)																																				
Facility County:	Santa Clara																																				



MAP FINDINGS

Map ID  
 Direction  
 Distance  
 Elevation

Site

Database(s)

EDR ID Number  
 EPA ID Number

**FI1475**      **JAREL VON ESSEN**      **ECHO**      **1024162633**  
**SSE**      **795 CEREZA DROVE**      **N/A**  
**1/2-1**      **PALO ALTO, CA 94306**  
**0.822 mi.**  
**4341 ft.**      **Site 2 of 2 in cluster FI**

**Relative:**      **ECHO:**  
**Higher**      Envid:      1024162633  
**Actual:**      Registry ID:      Not reported  
**59 ft.**      DFR URL:      <http://echo.epa.gov/detailed-facility-report?fid=CAC002963662>

**1476**      **STEVEN & LORI BOND**      **CA HAZNET**      **S118212228**  
**East**      **451 ALGER DR**      **N/A**  
**1/2-1**      **PALO ALTO, CA 94306**  
**0.824 mi.**  
**4349 ft.**

**Relative:**      **HAZNET:**  
**Lower**      envid:      S118212228  
**Actual:**      Year:      2014  
**20 ft.**      GEPAID:      CAC002773407  
 Contact:      STEVEN & LORI BOND  
 Telephone:      6504933062  
 Mailing Name:      Not reported  
 Mailing Address:      451 ALGER DR  
 Mailing City,St,Zip:      PALO ALTO, CA 943063602  
 Gen County:      Santa Clara  
 TSD EPA ID:      CAD982042475  
 TSD County:      Solano  
 Waste Category:      Asbestos containing waste  
 Disposal Method:      Landfill Or Surface Impoundment That Will Be Closed As Landfill( To Include On-Site Treatment And/Or Stabilization)  
 Tons:      0.4  
 Cat Decode:      Not reported  
 Method Decode:      Not reported  
 Facility County:      Santa Clara

**FL1477**      **KAROL JOHNSON**      **CA HAZNET**      **S112987719**  
**North**      **544 TENNYSON AVE**      **N/A**  
**1/2-1**      **PALO ALTO, CA 94301**  
**0.830 mi.**  
**4380 ft.**      **Site 2 of 2 in cluster FL**

**Relative:**      **HAZNET:**  
**Lower**      envid:      S112987719  
**Actual:**      Year:      2011  
**27 ft.**      GEPAID:      CAC002668559  
 Contact:      KAROL JOHNSON  
 Telephone:      6503280870  
 Mailing Name:      Not reported  
 Mailing Address:      544 TENNYSON AVE  
 Mailing City,St,Zip:      PALO ALTO, CA 943013839  
 Gen County:      Not reported  
 TSD EPA ID:      CAD981382732  
 TSD County:      Not reported  
 Waste Category:      Asbestos containing waste  
 Disposal Method:      Landfill Or Surface Impoundment That Will Be Closed As Landfill( To Include On-Site Treatment And/Or Stabilization)

Map ID  
Direction  
Distance  
Elevation

MAP FINDINGS

Site

Database(s)

EDR ID Number  
EPA ID Number

**KAROL JOHNSON (Continued)**

**S112987719**

Tons: 0.4  
Cat Decode: Not reported  
Method Decode: Not reported  
Facility County: Santa Clara

**FM1478  
NW  
1/2-1  
0.830 mi.  
4384 ft.**

**JOANNE ZALAR  
1568 MARIPOSA AVE  
PALO ALTO, CA 94306**

**CA HAZNET**

**S113463892  
N/A**

**Site 2 of 4 in cluster FM**

**Relative:  
Higher  
Actual:  
43 ft.**

HAZNET:  
envid: S113463892  
Year: 2010  
GEPaid: CAC002659554  
Contact: JOANNE ZALAR  
Telephone: 6503265561  
Mailing Name: Not reported  
Mailing Address: 1568 MARIPOSA AVE  
Mailing City,St,Zip: PALO ALTO, CA 943061024  
Gen County: Not reported  
TSD EPA ID: CAD982444481  
TSD County: Not reported  
Waste Category: Household waste  
Disposal Method: Storage, Bulking, And/Or Transfer Off Site--No Treatment/Reovery (H010-H129) Or (H131-H135)  
  
Tons: 0.15  
Cat Decode: Not reported  
Method Decode: Not reported  
Facility County: Santa Clara

**FK1479  
SE  
1/2-1  
0.833 mi.  
4400 ft.**

**ANNUAL REVIEW  
4139 EL CAMINO WAY  
PALO ALTO, CA 94306**

**CA HAZNET**

**S112982244  
N/A**

**Site 3 of 3 in cluster FK**

**Relative:  
Higher  
Actual:  
46 ft.**

HAZNET:  
envid: S112982244  
Year: 2015  
GEPaid: CAC002834002  
Contact: ANNUAL REVIEW  
Telephone: 6508436639  
Mailing Name: Not reported  
Mailing Address: 4139 EL CAMINO WAY  
Mailing City,St,Zip: PALO ALTO, CA 94306  
Gen County: Santa Clara  
TSD EPA ID: CAD981382732  
TSD County: Alameda  
Waste Category: Asbestos containing waste  
Disposal Method: Landfill Or Surface Impoundment That Will Be Closed As Landfill( To Include On-Site Treatment And/Or Stabilization)  
  
Tons: 0.23  
Cat Decode: Not reported  
Method Decode: Not reported  
Facility County: Santa Clara



Map ID  
Direction  
Distance  
Elevation

MAP FINDINGS

Site

Database(s)

EDR ID Number  
EPA ID Number

**ANNUAL REVIEW (Continued)**

**S112982244**

envid: S112982244  
Year: 2013  
GEPaid: CAC002723006  
Contact: STEVEN CASTRO  
Telephone: 6508436625  
Mailing Name: Not reported  
Mailing Address: 4139 EL CAMINO WAY  
Mailing City,St,Zip: PALO ALTO, CA 94306  
Gen County: Santa Clara  
TSD EPA ID: CAD982042475  
TSD County: Solano  
Waste Category: Not reported  
Disposal Method: Landfill Or Surface Impoundment That Will Be Closed As Landfill( To Include On-Site Treatment And/Or Stabilization)  
Tons: 6  
Cat Decode: Not reported  
Method Decode: Not reported  
Facility County: Not reported

envid: S112982244  
Year: 2011  
GEPaid: CAC002660548  
Contact: KAYE WILLIAMS  
Telephone: 6508436625  
Mailing Name: Not reported  
Mailing Address: 4139 EL CAMINO WAY  
Mailing City,St,Zip: PALO ALTO, CA 943064010  
Gen County: Not reported  
TSD EPA ID: CAD981382732  
TSD County: Not reported  
Waste Category: Asbestos containing waste  
Disposal Method: Landfill Or Surface Impoundment That Will Be Closed As Landfill( To Include On-Site Treatment And/Or Stabilization)  
Tons: 8  
Cat Decode: Not reported  
Method Decode: Not reported  
Facility County: Santa Clara

1480  
SSE  
1/2-1  
0.834 mi.  
4405 ft.

**ELISABETH BONNET  
729 FLORALES DR  
PALO ALTO, CA 94306**

**CA HAZNET S112997589  
N/A**

**Relative:  
Higher  
Actual:  
57 ft.**

HAZNET:  
envid: S112997589  
Year: 2011  
GEPaid: CAC002681403  
Contact: ELISABETH BONNET  
Telephone: 6508581877  
Mailing Name: Not reported  
Mailing Address: 581 BARRON AVE  
Mailing City,St,Zip: PALO ALTO, CA 94306  
Gen County: Not reported  
TSD EPA ID: CAD982042475  
TSD County: Not reported  
Waste Category: Asbestos containing waste  
Disposal Method: Landfill Or Surface Impoundment That Will Be Closed As Landfill( To

Map ID  
Direction  
Distance  
Elevation

MAP FINDINGS

Site

Database(s)

EDR ID Number  
EPA ID Number

**ELISABETH BONNET (Continued)**

**S112997589**

Include On-Site Treatment And/Or Stabilization)  
Tons: 0.8  
Cat Decode: Not reported  
Method Decode: Not reported  
Facility County: Santa Clara

**FO1481  
NNE  
1/2-1  
0.836 mi.  
4414 ft.**

**JORDAN MIDDLE SCHOOL  
750 N CALIFORNIA AV  
PALO ALTO, CA 94303**

**CA CUPA Listings  
CA CERS HAZ WASTE  
CA CERS**

**S104572956  
N/A**

**Site 1 of 5 in cluster FO**

**Relative:  
Lower  
Actual:  
19 ft.**

CUPA SANTA CLARA:  
Region: SANTA CLARA  
PE#: 2202  
Program Description: GENERATES < 100 KG/YR  
Latitude: 37.43867  
Longitude: -122.13517  
Record ID: PR0315563  
Facility ID: FA0205031

CERS HAZ WASTE:  
Site ID: 40524  
CERS ID: 10079284  
CERS Description: Hazardous Waste Generator

Violations:  
Site ID: 40524  
Site Name: JORDAN MIDDLE SCHOOL  
Violation Date: 11-29-2016  
Citation: 22 CCR 12 66262.40(c) - California Code of Regulations, Title 22, Chapter 12, Section(s) 66262.40(c)  
Violation Description: Failure to keep records of any test results, waste analyses, or other determinations made in accordance with section 66262.11 for at least three years from the date that the waste was last sent to on-site or off-site treatment, storage, or disposal.  
Violation Notes: Returned to compliance on 12/12/2016. Art: excess glazes are rinsed to drain via wash sink. MSDS for products indicate that glazes may contain 0-3% zinc in form of zinc oxide. This is up to 30,000 mg/l zinc, and the regulatory level is 5,000 (or 0.5%).  
Violation Division: Santa Clara County Environmental Health  
Violation Program: HW  
Violation Source: CERS

Site ID: 40524  
Site Name: JORDAN MIDDLE SCHOOL  
Violation Date: 11-29-2016  
Citation: 22 CCR 12 66262.34(f) - California Code of Regulations, Title 22, Chapter 12, Section(s) 66262.34(f)  
Violation Description: Failure to properly label hazardous waste accumulation containers and portable tanks with the following requirements: "Hazardous Waste", name and address of the generator, physical and chemical characteristics of the Hazardous Waste, and starting accumulation date.  
Violation Notes: Returned to compliance on 12/12/2016. Box of various types of paints and stains was noted in industrial tech. Box indicated as holding waste but was unlabeled.  
Violation Division: Santa Clara County Environmental Health

Map ID  
Direction  
Distance  
Elevation

MAP FINDINGS

Site

Database(s)

EDR ID Number  
EPA ID Number

JORDAN MIDDLE SCHOOL (Continued)

S104572956

Violation Program: HW  
Violation Source: CERS

Site ID: 40524  
Site Name: JORDAN MIDDLE SCHOOL  
Violation Date: 11-29-2016  
Citation: 40 CFR 1 265.35 - U.S. Code of Federal Regulations, Title 40, Chapter 1, Section(s) 265.35

Violation Description: Failure to maintain aisle space to allow the unobstructed movement of personnel, fire protection equipment, spill control equipment, and decontamination equipment to any area of facility operation in an emergency, unless aisle space is not needed for any of these purposes.

Violation Notes: Returned to compliance on 12/12/2016. Fire extinguisher in industrial tech by weld cart was blocked by rolling carts holding other equipment.

Violation Division: Santa Clara County Environmental Health  
Violation Program: HW  
Violation Source: CERS

Evaluation:

Eval General Type: Compliance Evaluation Inspection  
Eval Date: 04-07-2016  
Violations Found: No  
Eval Type: Routine done by local agency  
Eval Notes: CERS inspection. EA  
Eval Division: Palo Alto City Fire Department  
Eval Program: HMRRP  
Eval Source: CERS

Eval General Type: Compliance Evaluation Inspection  
Eval Date: 04-08-2015  
Violations Found: No  
Eval Type: Routine done by local agency  
Eval Notes: CERS inspection  
Eval Division: Palo Alto City Fire Department  
Eval Program: HMRRP  
Eval Source: CERS

Eval General Type: Compliance Evaluation Inspection  
Eval Date: 06-26-2014  
Violations Found: No  
Eval Type: Routine done by local agency  
Eval Notes: Not reported  
Eval Division: Palo Alto City Fire Department  
Eval Program: HMRRP  
Eval Source: CERS

Eval General Type: Compliance Evaluation Inspection  
Eval Date: 11-29-2016  
Violations Found: Yes  
Eval Type: Routine done by local agency  
Eval Notes: Walkthrough of school, visited chemistry and biology prep (science), art, drama, industrial tech and custodial storage areas. EPA ID CAD981458060 Chemistry: utilizing some Flinn method science kits which results in minimal waste generation. do have manifests for removal of lab related wastes in 2015-lab pack (caustic) Do generate small amounts of toxics in form of iodines and metals (ex: Copper from

Map ID  
Direction  
Distance  
Elevation

MAP FINDINGS

Site

Database(s)

EDR ID Number  
EPA ID Number

JORDAN MIDDLE SCHOOL (Continued)

S104572956

cupric chloride experiment or other metals from precipitation experiment). Noted various flammable materials (alcohols) in chem storage locker. Biology: Use iodine and bromothymol blue (BTB) stains. Noted the BTB supply was aqueous based salt solution not alcohol based. Did note methylene blue stains too. Art: Utilize aerosol cans, tempera, acrylic and watercolor paints, chalk, ceramic glazes. Also noted varnish. Teacher was unable to answer questions regarding aerosol can disposal, varnish use, thinner use or if the wash sink is fitted with a solids trap. Ceramic [Truncated]

Eval Division: Santa Clara County Environmental Health  
Eval Program: HW  
Eval Source: CERS

Affiliation:

Affiliation Type Desc: CUPA District  
Entity Name: Santa Clara County Environmental Health  
Entity Title: Not reported  
Affiliation Address: 1555 Berger Drive, Suite 300  
Affiliation City: San Jose  
Affiliation State: CA  
Affiliation Country: Not reported  
Affiliation Zip: 95112-2716  
Affiliation Phone: (408) 918-3400

Affiliation Type Desc: Document Preparer  
Entity Name: Eric Barnes (Barnes HazMat, Inc.)  
Entity Title: Not reported  
Affiliation Address: Not reported  
Affiliation City: Not reported  
Affiliation State: Not reported  
Affiliation Country: Not reported  
Affiliation Zip: Not reported  
Affiliation Phone: Not reported

Affiliation Type Desc: Environmental Contact  
Entity Name: Eric Barnes  
Entity Title: Not reported  
Affiliation Address: 13249 Louvre St.  
Affiliation City: Pacoima  
Affiliation State: CA  
Affiliation Country: Not reported  
Affiliation Zip: 91331  
Affiliation Phone: (818) 899-3930

Affiliation Type Desc: Facility Mailing Address  
Entity Name: Mailing Address  
Entity Title: Not reported  
Affiliation Address: 25 CHURCHILL AVE. Attn: RISK MGT.  
Affiliation City: PALO ALTO  
Affiliation State: CA  
Affiliation Country: Not reported  
Affiliation Zip: 94306  
Affiliation Phone: Not reported

Affiliation Type Desc: Identification Signer  
Entity Name: VICTORIA GEEN-LEW  
Entity Title: RISK MANAGER

Map ID  
Direction  
Distance  
Elevation

MAP FINDINGS

Site

Database(s)

EDR ID Number  
EPA ID Number

**JORDAN MIDDLE SCHOOL (Continued)**

**S104572956**

Affiliation Address: Not reported  
Affiliation City: Not reported  
Affiliation State: Not reported  
Affiliation Country: Not reported  
Affiliation Zip: Not reported  
Affiliation Phone: Not reported

Affiliation Type Desc: Legal Owner  
Entity Name: PALO ALTO UNIFIED SCHOOL DIST.  
Entity Title: Not reported  
Affiliation Address: 25 CHURCHILL AVE.  
Affiliation City: PALO ALTO  
Affiliation State: CA  
Affiliation Country: United States  
Affiliation Zip: 94306  
Affiliation Phone: (650) 329-3700

Affiliation Type Desc: Operator  
Entity Name: Valerie Royaltey-Quandt (Principal)  
Entity Title: Not reported  
Affiliation Address: Not reported  
Affiliation City: Not reported  
Affiliation State: Not reported  
Affiliation Country: Not reported  
Affiliation Zip: Not reported  
Affiliation Phone: (650) 494-8120

Affiliation Type Desc: Parent Corporation  
Entity Name: PALO ALTO UNIFIED SCHOOL DISTRICT  
Entity Title: Not reported  
Affiliation Address: Not reported  
Affiliation City: Not reported  
Affiliation State: Not reported  
Affiliation Country: Not reported  
Affiliation Zip: Not reported  
Affiliation Phone: Not reported

Affiliation Type Desc: Property Owner  
Entity Name: PALO ALTO UNIFIED SCHOOL DISTRICT  
Entity Title: Not reported  
Affiliation Address: 25 CHURCHILL AVE.  
Affiliation City: PALO ALTO  
Affiliation State: CA  
Affiliation Country: United States  
Affiliation Zip: 94306  
Affiliation Phone: (650) 329-3700

CERS TANKS:  
Site ID: 40524  
CERS ID: 10079284  
CERS Description: Chemical Storage Facilities

Violations:  
Site ID: 40524  
Site Name: JORDAN MIDDLE SCHOOL  
Violation Date: 11-29-2016

Map ID  
Direction  
Distance  
Elevation

MAP FINDINGS

Site

Database(s)

EDR ID Number  
EPA ID Number

**JORDAN MIDDLE SCHOOL (Continued)**

**S104572956**

Citation: 22 CCR 12 66262.40(c) - California Code of Regulations, Title 22, Chapter 12, Section(s) 66262.40(c)  
Violation Description: Failure to keep records of any test results, waste analyses, or other determinations made in accordance with section 66262.11 for at least three years from the date that the waste was last sent to on-site or off-site treatment, storage, or disposal.  
Violation Notes: Returned to compliance on 12/12/2016. Art: excess glazes are rinsed to drain via wash sink. MSDS for products indicate that glazes may contain 0-3% zinc in form of zinc oxide. This is up to 30,000 mg/l zinc, and the regulatory level is 5,000 (or 0.5%).  
Violation Division: Santa Clara County Environmental Health  
Violation Program: HW  
Violation Source: CERS

Site ID: 40524  
Site Name: JORDAN MIDDLE SCHOOL  
Violation Date: 11-29-2016  
Citation: 22 CCR 12 66262.34(f) - California Code of Regulations, Title 22, Chapter 12, Section(s) 66262.34(f)  
Violation Description: Failure to properly label hazardous waste accumulation containers and portable tanks with the following requirements: "Hazardous Waste", name and address of the generator, physical and chemical characteristics of the Hazardous Waste, and starting accumulation date.  
Violation Notes: Returned to compliance on 12/12/2016. Box of various types of paints and stains was noted in industrial tech. Box indicated as holding waste but was unlabeled.  
Violation Division: Santa Clara County Environmental Health  
Violation Program: HW  
Violation Source: CERS

Site ID: 40524  
Site Name: JORDAN MIDDLE SCHOOL  
Violation Date: 11-29-2016  
Citation: 40 CFR 1 265.35 - U.S. Code of Federal Regulations, Title 40, Chapter 1, Section(s) 265.35  
Violation Description: Failure to maintain aisle space to allow the unobstructed movement of personnel, fire protection equipment, spill control equipment, and decontamination equipment to any area of facility operation in an emergency, unless aisle space is not needed for any of these purposes.  
Violation Notes: Returned to compliance on 12/12/2016. Fire extinguisher in industrial tech by weld cart was blocked by rolling carts holding other equipment.  
Violation Division: Santa Clara County Environmental Health  
Violation Program: HW  
Violation Source: CERS

Evaluation:  
Eval General Type: Compliance Evaluation Inspection  
Eval Date: 04-07-2016  
Violations Found: No  
Eval Type: Routine done by local agency  
Eval Notes: CERS inspection. EA  
Eval Division: Palo Alto City Fire Department  
Eval Program: HMRRP  
Eval Source: CERS

Map ID  
Direction  
Distance  
Elevation

MAP FINDINGS

Site

Database(s)

EDR ID Number  
EPA ID Number

JORDAN MIDDLE SCHOOL (Continued)

S104572956

Eval General Type: Compliance Evaluation Inspection  
Eval Date: 04-08-2015  
Violations Found: No  
Eval Type: Routine done by local agency  
Eval Notes: CERS inspection  
Eval Division: Palo Alto City Fire Department  
Eval Program: HMRRP  
Eval Source: CERS

Eval General Type: Compliance Evaluation Inspection  
Eval Date: 06-26-2014  
Violations Found: No  
Eval Type: Routine done by local agency  
Eval Notes: Not reported  
Eval Division: Palo Alto City Fire Department  
Eval Program: HMRRP  
Eval Source: CERS

Eval General Type: Compliance Evaluation Inspection  
Eval Date: 11-29-2016  
Violations Found: Yes  
Eval Type: Routine done by local agency  
Eval Notes: Walkthrough of school, visited chemistry and biology prep (science), art, drama, industrial tech and custodial storage areas. EPA ID CAD981458060 Chemistry: utilizing some Flinn method science kits which results in minimal waste generation. do have manifests for removal of lab related wastes in 2015-lab pack (caustic) Do generate small amounts of toxics in form of iodines and metals (ex: Copper from cupric chloride experiment or other metals from precipitation experiment). Noted various flammable materials (alcohols) in chem storage locker. Biology: Use iodine and bromothymol blue (BTB) stains. Noted the BTB supply was aqueous based salt solution not alcohol based. Did note methylene blue stains too. Art: Utilize aerosol cans, tempera, acrylic and watercolor paints, chalk, ceramic glazes. Also noted varnish. Teacher was unable to answer questions regarding aerosol can disposal, varnish use, thinner use or if the wash sink is fitted with a solids trap. Ceramic [Truncated]  
Eval Division: Santa Clara County Environmental Health  
Eval Program: HW  
Eval Source: CERS

Affiliation:

Affiliation Type Desc: CUPA District  
Entity Name: Santa Clara County Environmental Health  
Entity Title: Not reported  
Affiliation Address: 1555 Berger Drive, Suite 300  
Affiliation City: San Jose  
Affiliation State: CA  
Affiliation Country: Not reported  
Affiliation Zip: 95112-2716  
Affiliation Phone: (408) 918-3400

Affiliation Type Desc: Document Preparer  
Entity Name: Eric Barnes (Barnes HazMat, Inc.)  
Entity Title: Not reported  
Affiliation Address: Not reported  
Affiliation City: Not reported

Map ID  
Direction  
Distance  
Elevation

MAP FINDINGS

Site

Database(s)

EDR ID Number  
EPA ID Number

**JORDAN MIDDLE SCHOOL (Continued)**

**S104572956**

Affiliation State: Not reported  
Affiliation Country: Not reported  
Affiliation Zip: Not reported  
Affiliation Phone: Not reported

Affiliation Type Desc: Environmental Contact  
Entity Name: Eric Barnes  
Entity Title: Not reported  
Affiliation Address: 13249 Louvre St.  
Affiliation City: Pacoima  
Affiliation State: CA  
Affiliation Country: Not reported  
Affiliation Zip: 91331  
Affiliation Phone: (818) 899-3930

Affiliation Type Desc: Facility Mailing Address  
Entity Name: Mailing Address  
Entity Title: Not reported  
Affiliation Address: 25 CHURCHILL AVE. Attn: RISK MGT.  
Affiliation City: PALO ALTO  
Affiliation State: CA  
Affiliation Country: Not reported  
Affiliation Zip: 94306  
Affiliation Phone: Not reported

Affiliation Type Desc: Identification Signer  
Entity Name: VICTORIA GEEN-LEW  
Entity Title: RISK MANAGER  
Affiliation Address: Not reported  
Affiliation City: Not reported  
Affiliation State: Not reported  
Affiliation Country: Not reported  
Affiliation Zip: Not reported  
Affiliation Phone: Not reported

Affiliation Type Desc: Legal Owner  
Entity Name: PALO ALTO UNIFIED SCHOOL DIST.  
Entity Title: Not reported  
Affiliation Address: 25 CHURCHILL AVE.  
Affiliation City: PALO ALTO  
Affiliation State: CA  
Affiliation Country: United States  
Affiliation Zip: 94306  
Affiliation Phone: (650) 329-3700

Affiliation Type Desc: Operator  
Entity Name: Valerie Royaltey-Quandt (Principal)  
Entity Title: Not reported  
Affiliation Address: Not reported  
Affiliation City: Not reported  
Affiliation State: Not reported  
Affiliation Country: Not reported  
Affiliation Zip: Not reported  
Affiliation Phone: (650) 494-8120

Affiliation Type Desc: Parent Corporation  
Entity Name: PALO ALTO UNIFIED SCHOOL DISTRICT



Map ID  
Direction  
Distance  
Elevation

MAP FINDINGS

Site

Database(s)

EDR ID Number  
EPA ID Number

**JORDAN MIDDLE SCHOOL (Continued)**

**S104572956**

Entity Title: Not reported  
Affiliation Address: Not reported  
Affiliation City: Not reported  
Affiliation State: Not reported  
Affiliation Country: Not reported  
Affiliation Zip: Not reported  
Affiliation Phone: Not reported

Affiliation Type Desc: Property Owner  
Entity Name: PALO ALTO UNIFIED SCHOOL DISTRICT  
Entity Title: Not reported  
Affiliation Address: 25 CHURCHILL AVE.  
Affiliation City: PALO ALTO  
Affiliation State: CA  
Affiliation Country: United States  
Affiliation Zip: 94306  
Affiliation Phone: (650) 329-3700

**FO1482 JORDAN MIDDLE SCHOOL**  
**NNE 750 N CALIFORNIA AVE**  
**1/2-1 PALO ALTO, CA 94306**  
**0.836 mi.**  
**4414 ft. Site 2 of 5 in cluster FO**

**FINDS 1008306205**  
**N/A**

**Relative:**  
**Lower**

**FINDS:**

**Actual:**  
**19 ft.**

Registry ID: 110021946867

Environmental Interest/Information System

NCDB (National Compliance Data Base) supports implementation of the Federal Insecticide, Fungicide, and Rodenticide Act (FIFRA) and the Toxic Substances Control Act (TSCA). The system tracks inspections in regions and states with cooperative agreements, enforcement actions, and settlements.

STATE MASTER

[Click this hyperlink](#) while viewing on your computer to access additional FINDS: detail in the EDR Site Report.

**FO1483 PALO ALTO UNIFIED SCHOOL DISTRICT**  
**NNE 750 N CALIFORNIA AVE**  
**1/2-1 PALO ALTO, CA 94303**  
**0.836 mi.**  
**4414 ft. Site 3 of 5 in cluster FO**

**CA HAZNET S112905842**  
**N/A**

**Relative:**  
**Lower**

**HAZNET:**

**Actual:**  
**19 ft.**

envid: S112905842  
Year: 2000  
GEPaid: CAC002229369  
Contact: AUGUST LAVAGNINO  
Telephone: 6503293800  
Mailing Name: Not reported  
Mailing Address: 25 CHURCHILL AVE

Map ID  
Direction  
Distance  
Elevation

MAP FINDINGS

Site

Database(s)

EDR ID Number  
EPA ID Number

**PALO ALTO UNIFIED SCHOOL DISTRICT (Continued)**

**S112905842**

Mailing City,St,Zip: PALO ALTO, CA 943060000  
Gen County: Not reported  
TSD EPA ID: CAD028409019  
TSD County: Not reported  
Waste Category: Other inorganic solid waste  
Disposal Method: Transfer Station  
Tons: 0.07  
Cat Decode: Not reported  
Method Decode: Not reported  
Facility County: Santa Clara

envid: S112905842  
Year: 2000  
GEPaid: CAC002229369  
Contact: AUGUST LAVAGNINO  
Telephone: 6503293800  
Mailing Name: Not reported  
Mailing Address: 25 CHURCHILL AVE  
Mailing City,St,Zip: PALO ALTO, CA 943060000  
Gen County: Not reported  
TSD EPA ID: CAD028409019  
TSD County: Not reported  
Waste Category: Off-specification, aged or surplus organics  
Disposal Method: Transfer Station  
Tons: 0.4  
Cat Decode: Not reported  
Method Decode: Not reported  
Facility County: Santa Clara

envid: S112905842  
Year: 1999  
GEPaid: CAC002229369  
Contact: PLAO ALTO USD  
Telephone: 6503293800  
Mailing Name: Not reported  
Mailing Address: 25 CHURCHILL AVE  
Mailing City,St,Zip: PALO ALTO, CA 943060000  
Gen County: Not reported  
TSD EPA ID: CAD981382732  
TSD County: Not reported  
Waste Category: Asbestos containing waste  
Disposal Method: Disposal, Land Fill  
Tons: 225.8704  
Cat Decode: Not reported  
Method Decode: Not reported  
Facility County: Santa Clara

envid: S112905842  
Year: 1999  
GEPaid: CAC002229369  
Contact: PLAO ALTO USD  
Telephone: 6503293800  
Mailing Name: Not reported  
Mailing Address: 25 CHURCHILL AVE  
Mailing City,St,Zip: PALO ALTO, CA 943060000  
Gen County: Not reported  
TSD EPA ID: CAD028409019

Map ID  
Direction  
Distance  
Elevation

MAP FINDINGS

Site

Database(s)

EDR ID Number  
EPA ID Number

**PALO ALTO UNIFIED SCHOOL DISTRICT (Continued)**

**S112905842**

TSD County: Not reported  
Waste Category: Other organic solids  
Disposal Method: Transfer Station  
Tons: .4214  
Cat Decode: Not reported  
Method Decode: Not reported  
Facility County: Santa Clara

**FO1484**  
**NNE**  
**1/2-1**  
**0.836 mi.**  
**4414 ft.**  
**Relative:**  
**Lower**  
**Actual:**  
**19 ft.**

**PALO ALTO USD/JORDAN MIDDLE SCHOOL**  
**750 N CALIFORNIA AVE**  
**PALO ALTO, CA 94303**

**CA HAZNET** **S113006915**  
**N/A**

**Site 4 of 5 in cluster FO**

**HAZNET:**  
envid: S113006915  
Year: 2015  
GEPaid: CAD981458060  
Contact: VICTORIA GEEN-LEW  
Telephone: 6503293735  
Mailing Name: Not reported  
Mailing Address: 25 CHURCHILL AVENUE  
Mailing City,St,Zip: PALO ALTO, CA 943060000  
Gen County: Santa Clara  
TSD EPA ID: AZD081705402  
TSD County: 99  
Waste Category: Laboratory waste chemicals  
Disposal Method: Storage, Bulking, And/Or Transfer Off Site--No Treatment/Reovery (H010-H129) Or (H131-H135)  
Tons: 0.005  
Cat Decode: Not reported  
Method Decode: Not reported  
Facility County: Santa Clara  
  
envid: S113006915  
Year: 2013  
GEPaid: CAD981458060  
Contact: VICTORIA GEEN-LEW/RISK MANAGER  
Telephone: 6503293735  
Mailing Name: Not reported  
Mailing Address: 25 CHURCHILL AVENUE  
Mailing City,St,Zip: PALO ALTO, CA 943060000  
Gen County: Santa Clara  
TSD EPA ID: CAD044429835  
TSD County: Los Angeles  
Waste Category: Not reported  
Disposal Method: Storage, Bulking, And/Or Transfer Off Site--No Treatment/Reovery (H010-H129) Or (H131-H135)  
Tons: 0.0025  
Cat Decode: Not reported  
Method Decode: Not reported  
Facility County: Not reported  
  
envid: S113006915  
Year: 2013  
GEPaid: CAD981458060  
Contact: VICTORIA GEEN-LEW/RISK MANAGER  
Telephone: 6503293735

Map ID  
Direction  
Distance  
Elevation

MAP FINDINGS

Site

Database(s)

EDR ID Number  
EPA ID Number

**PALO ALTO USD/JORDAN MIDDLE SCHOOL (Continued)**

**S113006915**

Mailing Name: Not reported  
Mailing Address: 25 CHURCHILL AVENUE  
Mailing City,St,Zip: PALO ALTO, CA 943060000  
Gen County: Santa Clara  
TSD EPA ID: CAD982042475  
TSD County: Solano  
Waste Category: Not reported  
Disposal Method: Landfill Or Surface Impoundment That Will Be Closed As Landfill( To Include On-Site Treatment And/Or Stabilization)  
Tons: 50  
Cat Decode: Not reported  
Method Decode: Not reported  
Facility County: Not reported

envid: S113006915  
Year: 2012  
GEPaid: CAD981458060  
Contact: VICTORIA GEEN-LEW/RISK MANAGER  
Telephone: 6503293735  
Mailing Name: Not reported  
Mailing Address: 25 CHURCHILL AVE  
Mailing City,St,Zip: PALO ALTO, CA 943061005  
Gen County: Santa Clara  
TSD EPA ID: CAD028409019  
TSD County: Los Angeles  
Waste Category: Not reported  
Disposal Method: Storage, Bulking, And/Or Transfer Off Site--No Treatment/Reovery (H010-H129) Or (H131-H135)  
Tons: 0.6672  
Cat Decode: Not reported  
Method Decode: Not reported  
Facility County: Santa Clara

envid: S113006915  
Year: 2012  
GEPaid: CAD981458060  
Contact: VICTORIA GEEN-LEW/RISK MANAGER  
Telephone: 6503293735  
Mailing Name: Not reported  
Mailing Address: 25 CHURCHILL AVE  
Mailing City,St,Zip: PALO ALTO, CA 943061005  
Gen County: Santa Clara  
TSD EPA ID: CAD028409019  
TSD County: Los Angeles  
Waste Category: Not reported  
Disposal Method: Storage, Bulking, And/Or Transfer Off Site--No Treatment/Reovery (H010-H129) Or (H131-H135)  
Tons: 0.6672  
Cat Decode: Not reported  
Method Decode: Not reported  
Facility County: Santa Clara

[Click this hyperlink](#) while viewing on your computer to access 20 additional CA\_HAZNET: record(s) in the EDR Site Report.

Map ID  
Direction  
Distance  
Elevation

MAP FINDINGS

Site

Database(s)

EDR ID Number  
EPA ID Number

FO1485  
NNE  
1/2-1  
0.836 mi.  
4414 ft.

**PALO ALTO UNIFIED SCHOOL DISTRICT**  
**750 N CALIFORNIA AVE**  
**PALO ALTO, CA 94303**  
**Site 5 of 5 in cluster FO**

CA HAZNET

S112929119  
N/A

Relative:  
Lower  
Actual:  
19 ft.

HAZNET:  
envid: S112929119  
Year: 2003  
GEPaid: CAC002563980  
Contact: BOB TRICE  
Telephone: 6503293700  
Mailing Name: Not reported  
Mailing Address: 25 CHURCHILL AVE  
Mailing City,St,Zip: PALO ALTO, CA 94301  
Gen County: Not reported  
TSD EPA ID: CAD028409019  
TSD County: Not reported  
Waste Category: Other organic solids  
Disposal Method: Transfer Station  
Tons: 4.67  
Cat Decode: Not reported  
Method Decode: Not reported  
Facility County: Santa Clara

envid: S112929119  
Year: 2003  
GEPaid: CAC002563980  
Contact: BOB TRICE  
Telephone: 6503293700  
Mailing Name: Not reported  
Mailing Address: 25 CHURCHILL AVE  
Mailing City,St,Zip: PALO ALTO, CA 94301  
Gen County: Not reported  
TSD EPA ID: CAL000161743  
TSD County: Not reported  
Waste Category: Other organic solids  
Disposal Method: Transfer Station  
Tons: 2.52  
Cat Decode: Not reported  
Method Decode: Not reported  
Facility County: Santa Clara

envid: S112929119  
Year: 2003  
GEPaid: CAC002563980  
Contact: BOB TRICE  
Telephone: 6503293700  
Mailing Name: Not reported  
Mailing Address: 25 CHURCHILL AVE  
Mailing City,St,Zip: PALO ALTO, CA 94301  
Gen County: Not reported  
TSD EPA ID: CAD982042475  
TSD County: Not reported  
Waste Category: Asbestos containing waste  
Disposal Method: Disposal, Land Fill  
Tons: 32.02  
Cat Decode: Not reported  
Method Decode: Not reported

Map ID  
Direction  
Distance  
Elevation

MAP FINDINGS

Site

Database(s)

EDR ID Number  
EPA ID Number

**PALO ALTO UNIFIED SCHOOL DISTRICT (Continued)**

**S112929119**

Facility County: Santa Clara

**FP1486**  
**ENE**  
**1/2-1**  
**0.837 mi.**  
**4418 ft.**

**PINN BROTHERS CONSTRUCTION CO.**  
**759 LOMA VERDE AVE**  
**PALO ALTO, CA 94303**

**CA LUST S100234874**  
**CA HIST LUST N/A**  
**CA HIST CORTESE**  
**CA CERS**

**Site 1 of 6 in cluster FP**

**Relative:**  
**Lower**  
**Actual:**  
**14 ft.**

**LUST:**

Lead Agency: SANTA CLARA COUNTY LOP  
Case Type: LUST Cleanup Site  
Geo Track: [http://geotracker.waterboards.ca.gov/profile\\_report.asp?global\\_id=T0608501060](http://geotracker.waterboards.ca.gov/profile_report.asp?global_id=T0608501060)  
Global Id: T0608501060  
Latitude: 37.430372  
Longitude: -122.119668  
Status: Completed - Case Closed  
Status Date: 05/04/1998  
Case Worker: UST  
RB Case Number: Not reported  
Local Agency: SANTA CLARA COUNTY LOP  
File Location: All Files are on GeoTracker or in the Local Agency Database  
Local Case Number: Not reported  
Potential Media Affect: Other Groundwater (uses other than drinking water)  
Potential Contaminants of Concern: Gasoline  
Site History: Not reported

**LUST:**

Global Id: T0608501060  
Contact Type: Regional Board Caseworker  
Contact Name: Regional Water Board  
Organization Name: SAN FRANCISCO BAY RWQCB (REGION 2)  
Address: 1515 CLAY ST SUITE 1400  
City: OAKLAND  
Email: Not reported  
Phone Number: Not reported

Global Id: T0608501060  
Contact Type: Local Agency Caseworker  
Contact Name: UST CASE WORKER  
Organization Name: SANTA CLARA COUNTY LOP  
Address: 1555 Berger Drive, Suite 300  
City: SAN JOSE  
Email: Not reported  
Phone Number: 4089183400

**LUST:**

Global Id: T0608501060  
Action Type: RESPONSE  
Date: 05/04/1998  
Action: Other Report / Document

Global Id: T0608501060  
Action Type: RESPONSE  
Date: 03/28/1997  
Action: Soil and Water Investigation Report

Global Id: T0608501060  
Action Type: RESPONSE

Map ID  
Direction  
Distance  
Elevation

MAP FINDINGS

Site

Database(s)

EDR ID Number  
EPA ID Number

**PINN BROTHERS CONSTRUCTION CO. (Continued)**

**S100234874**

Date: 12/31/1996  
Action: Soil and Water Investigation Workplan

Global Id: T0608501060  
Action Type: ENFORCEMENT  
Date: 11/20/1996  
Action: Staff Letter - #31084

Global Id: T0608501060  
Action Type: REMEDIATION  
Date: 01/01/1989  
Action: Excavation

Global Id: T0608501060  
Action Type: ENFORCEMENT  
Date: 05/04/1998  
Action: Closure/No Further Action Letter

Global Id: T0608501060  
Action Type: ENFORCEMENT  
Date: 08/12/1996  
Action: Notice of Responsibility - #40246

Global Id: T0608501060  
Action Type: ENFORCEMENT  
Date: 01/28/1997  
Action: Staff Letter - #31086

Global Id: T0608501060  
Action Type: Other  
Date: 01/01/1989  
Action: Leak Reported

**LUST:**

Global Id: T0608501060  
Status: Completed - Case Closed  
Status Date: 05/04/1998

Global Id: T0608501060  
Status: Open - Case Begin Date  
Status Date: 06/21/1984

Global Id: T0608501060  
Status: Open - Site Assessment  
Status Date: 06/21/1984

Global Id: T0608501060  
Status: Open - Site Assessment  
Status Date: 05/03/1998

**LUST REG 2:**

Region: 2  
Facility Id: Not reported  
Facility Status: Case Closed  
Case Number: 06S2W07B01f

Map ID  
Direction  
Distance  
Elevation

MAP FINDINGS

Site

Database(s)

EDR ID Number  
EPA ID Number

**PINN BROTHERS CONSTRUCTION CO. (Continued)**

**S100234874**

How Discovered: Not reported  
Leak Cause: Not reported  
Leak Source: Not reported  
Date Leak Confirmed: Not reported  
Oversight Program: LUST  
Prelim. Site Assessment Wokplan Submitted: Not reported  
Preliminary Site Assessment Began: 6/21/1984  
Pollution Characterization Began: 5/4/1998  
Pollution Remediation Plan Submitted: Not reported  
Date Remediation Action Underway: Not reported  
Date Post Remedial Action Monitoring Began: Not reported

**LUST SANTA CLARA:**

Region: SANTA CLARA  
SCVWD ID: 06S2W07B01F  
Date Closed: 05/04/1998  
EDR Link ID: 06S2W07B01F

**HIST LUST SANTA CLARA:**

Region: SANTA CLARA  
Region Code: 2  
SCVWD ID: 06S2W07B01  
Oversite Agency: SCVWD  
Date Listed: 1990-01-01 00:00:00  
Closed Date: 1998-05-04 00:00:00

**HIST CORTESE:**

Region: CORTESE  
Facility County Code: 43  
Reg By: LTNKA  
Reg Id: 43-1066

**CERS TANKS:**

Site ID: 239991  
CERS ID: T0608501060  
CERS Description: Leaking Underground Storage Tank Cleanup Site

**Affiliation:**

Affiliation Type Desc: Local Agency Caseworker  
Entity Name: UST CASE WORKER - SANTA CLARA COUNTY LOP  
Entity Title: Not reported  
Affiliation Address: 1555 Berger Drive, Suite 300  
Affiliation City: SAN JOSE  
Affiliation State: CA  
Affiliation Country: Not reported  
Affiliation Zip: Not reported  
Affiliation Phone: 4089183400

Affiliation Type Desc: Regional Board Caseworker  
Entity Name: Regional Water Board - SAN FRANCISCO BAY RWQCB (REGION 2)  
Entity Title: Not reported  
Affiliation Address: 1515 CLAY ST SUITE 1400  
Affiliation City: OAKLAND  
Affiliation State: CA  
Affiliation Country: Not reported  
Affiliation Zip: Not reported



Map ID  
Direction  
Distance  
Elevation

MAP FINDINGS

Site

Database(s)

EDR ID Number  
EPA ID Number

**PINN BROTHERS CONSTRUCTION CO. (Continued)**

**S100234874**

Affiliation Phone: Not reported

**FP1487**  
**ENE**  
**1/2-1**  
**0.837 mi.**  
**4418 ft.**

**PINN BROTHERS CONSTRUCTION INC**  
**759 LOMA VERDE**  
**PALO ALTO, CA**

**CA RGA LUST** **S114669860**  
**N/A**

**Site 2 of 6 in cluster FP**

**Relative:**  
**Lower**  
**Actual:**  
**14 ft.**

RGA LUST:

2002	PINN BROTHERS CONSTRUCTION INC	759 LOMA VERDE
2001	PINN BROTHERS CONSTRUCTION INC	759 LOMA VERDE
2000	PINN BROTHERS CONSTRUCTION INC	759 LOMA VERDE
1998	PINN BROTHERS CONSTRUCTION INC	759 LOMA VERDE
1997	PINN BROTHERS CONSTRUCTION INC	759 LOMA VERDE

**FP1488**  
**ENE**  
**1/2-1**  
**0.837 mi.**  
**4418 ft.**

**PINN BROTHERS CONSTRUCTION CO.**  
**759 LOMA VERDE AVE**  
**PALO ALTO, CA**

**CA RGA LUST** **S114669856**  
**N/A**

**Site 3 of 6 in cluster FP**

**Relative:**  
**Lower**  
**Actual:**  
**14 ft.**

RGA LUST:

2012	PINN BROTHERS CONSTRUCTION CO.	759 LOMA VERDE AVE
2011	PINN BROTHERS CONSTRUCTION CO.	759 LOMA VERDE AVE
2010	PINN BROTHERS CONSTRUCTION CO.	759 LOMA VERDE AVE
2009	PINN BROTHERS CONSTRUCTION CO.	759 LOMA VERDE AVE
2008	PINN BROTHERS CONSTRUCTION CO.	759 LOMA VERDE AVE
2007	PINN BROTHERS CONSTRUCTION CO.	759 LOMA VERDE AVE
2006	PINN BROTHERS CONSTRUCTION CO.	759 LOMA VERDE AVE
2005	PINN BROTHERS CONSTRUCTION CO.	759 LOMA VERDE AVE
2003	PINN BROTHERS CONSTRUCTION CO.	759 LOMA VERDE AVE

**FP1489**  
**ENE**  
**1/2-1**  
**0.837 mi.**  
**4418 ft.**

**PINN BROTHERS CONSTRUCTION CO.**  
**759 LOMA VERDE AVE**  
**PALO ALTO, CA 94303**

**FINDS** **1023223798**  
**N/A**

**Site 4 of 6 in cluster FP**

**Relative:**  
**Lower**  
**Actual:**  
**14 ft.**

FINDS:

Registry ID: 110065103097

Environmental Interest/Information System  
STATE MASTER

[Click this hyperlink](#) while viewing on your computer to access additional FINDS: detail in the EDR Site Report.

MAP FINDINGS

Map ID  
Direction  
Distance  
Elevation

Site

Database(s)

EDR ID Number  
EPA ID Number

**FP1490**      **PINN BROTHERS CONSTRUCTION CO.**      **CA RGA LUST**      **S114669857**  
**ENE**      **759 LOMA VERDE**           **N/A**  
**1/2-1**      **PALO ALTO, CA**  
**0.837 mi.**  
**4418 ft.**      **Site 5 of 6 in cluster FP**

**Relative:**      RGA LUST:  
**Lower**      1996    PINN BROTHERS CONSTRUCTION CO.    759 LOMA VERDE  
                  1995    PINN BROTHERS CONSTRUCTION CO.    759 LOMA VERDE  
**Actual:**      1994    PINN BROTHERS CONSTRUCTION CO.    759 LOMA VERDE  
**14 ft.**      1993    PINN BROTHERS CONSTRUCTION CO.    759 LOMA VERDE  
                  1992    PINN BROTHERS CONSTRUCTION CO.    759 LOMA VERDE

**FQ1491**      **MARCUS D.S DANUSER**      **CA PEST LIC**      **S121310590**  
**ESE**      **3583 SOUTH CT**           **N/A**  
**1/2-1**      **PALO ALTO, CA 94306**  
**0.838 mi.**  
**4425 ft.**      **Site 1 of 2 in cluster FQ**

**Relative:**      PEST LIC:  
**Lower**      Facility Type:      QAL  
                  Categories:      B  
**Actual:**      License No:      145076  
**24 ft.**      Issued or Renewed Date:      11/07/2017  
                  Expiration Date:      12/31/2018

**FJ1492**      **JOANNE CAREY**      **CA HAZNET**      **S113771946**  
**NNE**      **765 OREGON AVE**           **N/A**  
**1/2-1**      **PALO ALTO, CA 94303**  
**0.838 mi.**  
**4425 ft.**      **Site 3 of 3 in cluster FJ**

**Relative:**      HAZNET:  
**Lower**      envid:      S113771946  
                  Year:      2012  
**Actual:**      GEPAID:      CAC002683965  
**16 ft.**      Contact:      JOANNE CAREY  
                  Telephone:      6503257505  
                  Mailing Name:      Not reported  
                  Mailing Address:      765 OREGON AVE  
                  Mailing City,St,Zip:      PALO ALTO, CA 94303  
                  Gen County:      Santa Clara  
                  TSD EPA ID:      CAD981382732  
                  TSD County:      Alameda  
                  Waste Category:      Not reported  
                  Disposal Method:      Landfill Or Surface Impoundment That Will Be Closed As Landfill( To  
                       Include On-Site Treatment And/Or Stabilization)  
                  Tons:      0.4  
                  Cat Decode:      Not reported  
                  Method Decode:      Not reported  
                  Facility County:      Santa Clara



MAP FINDINGS

Map ID  
 Direction  
 Distance  
 Elevation

Site

Database(s)

EDR ID Number  
 EPA ID Number

**1495**      **CROWN CASTLE RAN 19 SITE - HOSKINS MIDRISE**      **CA CUPA Listings**      **S118754840**  
**West**      **HOSKINS CT**           **N/A**  
**1/2-1**      **STANFORD, CA 94305**  
**0.841 mi.**  
**4442 ft.**

**Relative:**      CUPA SANTA CLARA:  
**Higher**      Region:      SANTA CLARA  
**Actual:**      PE#:      2502  
**56 ft.**      Program Description:      HAZMAT STORAGE FACILITY-MINIMAL STORAGE SITE  
                  Latitude:      37.42680  
                  Longitude:      -122.15634  
                  Record ID:      PR0423631  
                  Facility ID:      FA0282423

**1496**      **AMY & LEE CHRISTEL**      **CA HAZNET**      **S117288409**  
**NE**      **769 ROSEWOOD DR**           **N/A**  
**1/2-1**      **PALO ALTO, CA 94303**  
**0.841 mi.**  
**4443 ft.**

**Relative:**      HAZNET:  
**Lower**      envid:      S117288409  
**Actual:**      Year:      2013  
**14 ft.**      GEPAID:      CAC002724986  
                  Contact:      AMY & LEE CHRISTEL  
                  Telephone:      6508529959  
                  Mailing Name:      Not reported  
                  Mailing Address:      3747 LA DONNA AVE  
                  Mailing City,St,Zip:      PALO ALTO, CA 94306  
                  Gen County:      Santa Clara  
                  TSD EPA ID:      CAD982042475  
                  TSD County:      Solano  
                  Waste Category:      Not reported  
                  Disposal Method:      Landfill Or Surface Impoundment That Will Be Closed As Landfill( To  
                       Include On-Site Treatment And/Or Stabilization)  
                  Tons:      0.8  
                  Cat Decode:      Not reported  
                  Method Decode:      Not reported  
                  Facility County:      Not reported

**FR1497**      **HEWLETT-PACKARD COMP**      **CA CERS**      **S121763056**  
**SW**      **1501 PAGE MILL RD**           **N/A**  
**1/2-1**      **PALO ALTO, CA 94304**  
**0.843 mi.**  
**4450 ft.**      **Site 1 of 32 in cluster FR**

**Relative:**      CERS TANKS:  
**Higher**      Site ID:      338261  
**Actual:**      CERS ID:      80001598  
**125 ft.**      CERS Description:      Corrective Action

Affiliation:  
 Affiliation Type Desc:      Supervisor  
 Entity Name:      \* Unknown  
 Entity Title:      Not reported  
 Affiliation Address:      Not reported  
 Affiliation City:      Not reported  
 Affiliation State:      Not reported

Map ID  
Direction  
Distance  
Elevation

MAP FINDINGS

Site

Database(s)

EDR ID Number  
EPA ID Number

**HEWLETT-PACKARD COMP (Continued)**

**S121763056**

Affiliation Country: Not reported  
Affiliation Zip: Not reported  
Affiliation Phone: Not reported

**FR1498**  
**SW**  
**1/2-1**  
**0.843 mi.**  
**4450 ft.**

**XL CONSTRUCTION**  
**1501 PAGE MILL RD**  
**PALO ALTO, CA 94304**

**CA HAZNET** **S112892140**  
**N/A**

**Site 2 of 32 in cluster FR**

**Relative:**  
**Higher**

**HAZNET:**

**Actual:**  
**125 ft.**

envid: S112892140  
Year: 2000  
GEPAID: CAC001443840  
Contact: SUSAN RIGMAIDEN/ALL CHEM DISP  
Telephone: 4083631660  
Mailing Name: Not reported  
Mailing Address: 1500 BERGER DR  
Mailing City,St,Zip: SAN JOSE, CA 951120000  
Gen County: Not reported  
TSD EPA ID: CAT000646117  
TSD County: Not reported  
Waste Category: Polychlorinated biphenyls and material containing PCBs  
Disposal Method: Disposal, Land Fill  
Tons: 0.47  
Cat Decode: Not reported  
Method Decode: Not reported  
Facility County: Santa Clara

**FR1499**  
**SW**  
**1/2-1**  
**0.843 mi.**  
**4450 ft.**

**1501 PAGE MILL RD**  
**PALO ALTO, CA**

**ERNS** **94258274**  
**N/A**

**Site 3 of 32 in cluster FR**

**Relative:**  
**Higher**

[Click this hyperlink](#) while viewing on your computer to access additional ERNS detail in the EDR Site Report.

**Actual:**  
**125 ft.**

**FR1500**  
**SW**  
**1/2-1**  
**0.843 mi.**  
**4450 ft.**

**HEWLETT-PACKARD STANFORD PARK DIV**  
**1501 PAGE MILL RD**  
**PALO ALTO, CA 94304**

**HIST FTTS** **1008181814**  
**N/A**

**Site 4 of 32 in cluster FR**

**Relative:**  
**Higher**

**HIST FTTS INSP:**

**Actual:**  
**125 ft.**

Inspection Number: 1988012204947 1  
Region: 09  
Inspection Date: Not reported  
Inspector: CZAJKOWSKI  
Violation occurred: Yes  
Investigation Type: Section 6 PCB Federal Conducted  
Investigation Reason: Neutral Scheme, Region  
Legislation Code: TSCA  
Facility Function: User



Map ID  
Direction  
Distance  
Elevation

MAP FINDINGS

Site

Database(s)

EDR ID Number  
EPA ID Number

**HEWLETT PACKARD CHEM WASTE B-4G (Continued)**

**S121766995**

Violation Notes: Returned to compliance on 12/08/2015.  
Violation Division: Palo Alto City Fire Department  
Violation Program: HMRRP  
Violation Source: CERS

Evaluation:

Eval General Type: Compliance Evaluation Inspection  
Eval Date: 05-26-2015  
Violations Found: Yes  
Eval Type: Routine done by local agency  
Eval Notes: CERS inspection.  
Eval Division: Palo Alto City Fire Department  
Eval Program: HMRRP  
Eval Source: CERS

Eval General Type: Compliance Evaluation Inspection  
Eval Date: 12-12-2017  
Violations Found: No  
Eval Type: Routine done by local agency  
Eval Notes: CERS inspection  
Eval Division: Palo Alto City Fire Department  
Eval Program: HMRRP  
Eval Source: CERS

Affiliation:

Affiliation Type Desc: CUPA District  
Entity Name: Santa Clara County Environmental Health  
Entity Title: Not reported  
Affiliation Address: 1555 Berger Drive, Suite 300  
Affiliation City: San Jose  
Affiliation State: CA  
Affiliation Country: Not reported  
Affiliation Zip: 95112-2716  
Affiliation Phone: (408) 918-3400

Affiliation Type Desc: Document Preparer  
Entity Name: Kim Newell  
Entity Title: Not reported  
Affiliation Address: Not reported  
Affiliation City: Not reported  
Affiliation State: Not reported  
Affiliation Country: Not reported  
Affiliation Zip: Not reported  
Affiliation Phone: Not reported

Affiliation Type Desc: Environmental Contact  
Entity Name: Richard Bouldt  
Entity Title: Not reported  
Affiliation Address: 8000 Foothills Blvd  
Affiliation City: Roseville  
Affiliation State: CA  
Affiliation Country: Not reported  
Affiliation Zip: 95757  
Affiliation Phone: (916) 785-4233

Affiliation Type Desc: Facility Mailing Address

Map ID  
Direction  
Distance  
Elevation

MAP FINDINGS

Site

Database(s)

EDR ID Number  
EPA ID Number

**HEWLETT PACKARD CHEM WASTE B-4G (Continued)**

**S121766995**

Entity Name: Mailing Address  
Entity Title: Not reported  
Affiliation Address: 1501 Page Mill Rd, MS 1129  
Affiliation City: Palo Alto  
Affiliation State: CA  
Affiliation Country: Not reported  
Affiliation Zip: 94304  
Affiliation Phone: Not reported

Affiliation Type Desc: Identification Signer  
Entity Name: Kim Newell  
Entity Title: Environment Health and Safety Program Manager  
Affiliation Address: Not reported  
Affiliation City: Not reported  
Affiliation State: Not reported  
Affiliation Country: Not reported  
Affiliation Zip: Not reported  
Affiliation Phone: Not reported

Affiliation Type Desc: Legal Owner  
Entity Name: Hewlett Packard Company  
Entity Title: Not reported  
Affiliation Address: 1501 Page Mill Rd, MS 1129  
Affiliation City: Palo Alto  
Affiliation State: CA  
Affiliation Country: United States  
Affiliation Zip: 94304  
Affiliation Phone: (650) 857-1501

Affiliation Type Desc: Operator  
Entity Name: Chris Beauchesne  
Entity Title: Not reported  
Affiliation Address: Not reported  
Affiliation City: Not reported  
Affiliation State: Not reported  
Affiliation Country: Not reported  
Affiliation Zip: Not reported  
Affiliation Phone: (408) 390-9091

Affiliation Type Desc: Parent Corporation  
Entity Name: HEWLETT PACKARD  
Entity Title: Not reported  
Affiliation Address: Not reported  
Affiliation City: Not reported  
Affiliation State: Not reported  
Affiliation Country: Not reported  
Affiliation Zip: Not reported  
Affiliation Phone: Not reported

Affiliation Type Desc: Property Owner  
Entity Name: Stanford University  
Entity Title: Not reported  
Affiliation Address: 450 Serra Mall  
Affiliation City: Stanford  
Affiliation State: CA  
Affiliation Country: United States  
Affiliation Zip: 94305



Map ID  
Direction  
Distance  
Elevation

MAP FINDINGS

Site

Database(s)

EDR ID Number  
EPA ID Number

**HEWLETT PACKARD CHEM WASTE B-4G (Continued)**

**S121766995**

Affiliation Phone: (650) 723-2300

Site ID: 36259  
CERS ID: 10079566  
CERS Description: Hazardous Waste Generator

Violations:

Site ID: 36259  
Site Name: HEWLETT PACKARD CHEM WASTE B-4G  
Violation Date: 05-26-2015  
Citation: HSC 6.95 25508(a)(1) - California Health and Safety Code, Chapter 6.95, Section(s) 25508(a)(1)  
Violation Description: Failure to complete and electronically submit a site map with all required content.  
Violation Notes: Returned to compliance on 12/08/2015.  
Violation Division: Palo Alto City Fire Department  
Violation Program: HMRRP  
Violation Source: CERS

Site ID: 36259  
Site Name: HEWLETT PACKARD CHEM WASTE B-4G  
Violation Date: 05-26-2015  
Citation: 19 CCR 4 2729.5 - California Code of Regulations, Title 19, Chapter 4, Section(s) 2729.5  
Violation Description: Failure to submit inventory reports (Activities, Owner/Operator, Hazardous Materials Descriptions and Map pages, if required. Documentation must be resubmitted (for facilities which exceed EPCRA thresholds) or re-certified (for facilities which do not exceed EPCRA thresholds) by March 1.  
Violation Notes: Returned to compliance on 12/08/2015.  
Violation Division: Palo Alto City Fire Department  
Violation Program: HMRRP  
Violation Source: CERS

Site ID: 36259  
Site Name: HEWLETT PACKARD CHEM WASTE B-4G  
Violation Date: 05-26-2015  
Citation: HSC 6.95 25508(a)(1) - California Health and Safety Code, Chapter 6.95, Section(s) 25508(a)(1)  
Violation Description: Failure to establish and electronically submit an adequate training program in safety procedures in the event of a release or threatened release of a hazardous material.  
Violation Notes: Returned to compliance on 12/08/2015.  
Violation Division: Palo Alto City Fire Department  
Violation Program: HMRRP  
Violation Source: CERS

Site ID: 36259  
Site Name: HEWLETT PACKARD CHEM WASTE B-4G  
Violation Date: 05-26-2015  
Citation: HSC 6.95 25508(a)(1) - California Health and Safety Code, Chapter 6.95, Section(s) 25508(a)(1)  
Violation Description: Failure to establish and electronically submit an adequate emergency response plan and procedures for a release or threatened release of a hazardous material.  
Violation Notes: Returned to compliance on 12/08/2015.  
Violation Division: Palo Alto City Fire Department

Map ID  
Direction  
Distance  
Elevation

MAP FINDINGS

Site

Database(s)

EDR ID Number  
EPA ID Number

**HEWLETT PACKARD CHEM WASTE B-4G (Continued)**

**S121766995**

Violation Program: HMRRP  
Violation Source: CERS

Evaluation:

Eval General Type: Compliance Evaluation Inspection  
Eval Date: 05-26-2015  
Violations Found: Yes  
Eval Type: Routine done by local agency  
Eval Notes: CERS inspection.  
Eval Division: Palo Alto City Fire Department  
Eval Program: HMRRP  
Eval Source: CERS

Eval General Type: Compliance Evaluation Inspection  
Eval Date: 12-12-2017  
Violations Found: No  
Eval Type: Routine done by local agency  
Eval Notes: CERS inspection  
Eval Division: Palo Alto City Fire Department  
Eval Program: HMRRP  
Eval Source: CERS

Affiliation:

Affiliation Type Desc: CUPA District  
Entity Name: Santa Clara County Environmental Health  
Entity Title: Not reported  
Affiliation Address: 1555 Berger Drive, Suite 300  
Affiliation City: San Jose  
Affiliation State: CA  
Affiliation Country: Not reported  
Affiliation Zip: 95112-2716  
Affiliation Phone: (408) 918-3400

Affiliation Type Desc: Document Preparer  
Entity Name: Kim Newell  
Entity Title: Not reported  
Affiliation Address: Not reported  
Affiliation City: Not reported  
Affiliation State: Not reported  
Affiliation Country: Not reported  
Affiliation Zip: Not reported  
Affiliation Phone: Not reported

Affiliation Type Desc: Environmental Contact  
Entity Name: Richard Boultd  
Entity Title: Not reported  
Affiliation Address: 8000 Foothills Blvd  
Affiliation City: Roseville  
Affiliation State: CA  
Affiliation Country: Not reported  
Affiliation Zip: 95757  
Affiliation Phone: (916) 785-4233

Affiliation Type Desc: Facility Mailing Address  
Entity Name: Mailing Address  
Entity Title: Not reported

Map ID  
Direction  
Distance  
Elevation

MAP FINDINGS

Site

Database(s)

EDR ID Number  
EPA ID Number

**HEWLETT PACKARD CHEM WASTE B-4G (Continued)**

**S121766995**

Affiliation Address: 1501 Page Mill Rd, MS 1129  
Affiliation City: Palo Alto  
Affiliation State: CA  
Affiliation Country: Not reported  
Affiliation Zip: 94304  
Affiliation Phone: Not reported

Affiliation Type Desc: Identification Signer  
Entity Name: Kim Newell  
Entity Title: Environment Health and Safety Program Manager  
Affiliation Address: Not reported  
Affiliation City: Not reported  
Affiliation State: Not reported  
Affiliation Country: Not reported  
Affiliation Zip: Not reported  
Affiliation Phone: Not reported

Affiliation Type Desc: Legal Owner  
Entity Name: Hewlett Packard Company  
Entity Title: Not reported  
Affiliation Address: 1501 Page Mill Rd, MS 1129  
Affiliation City: Palo Alto  
Affiliation State: CA  
Affiliation Country: United States  
Affiliation Zip: 94304  
Affiliation Phone: (650) 857-1501

Affiliation Type Desc: Operator  
Entity Name: Chris Beauchesne  
Entity Title: Not reported  
Affiliation Address: Not reported  
Affiliation City: Not reported  
Affiliation State: Not reported  
Affiliation Country: Not reported  
Affiliation Zip: Not reported  
Affiliation Phone: (408) 390-9091

Affiliation Type Desc: Parent Corporation  
Entity Name: HEWLETT PACKARD  
Entity Title: Not reported  
Affiliation Address: Not reported  
Affiliation City: Not reported  
Affiliation State: Not reported  
Affiliation Country: Not reported  
Affiliation Zip: Not reported  
Affiliation Phone: Not reported

Affiliation Type Desc: Property Owner  
Entity Name: Stanford University  
Entity Title: Not reported  
Affiliation Address: 450 Serra Mall  
Affiliation City: Stanford  
Affiliation State: CA  
Affiliation Country: United States  
Affiliation Zip: 94305  
Affiliation Phone: (650) 723-2300

Map ID  
Direction  
Distance  
Elevation

MAP FINDINGS

Site

Database(s)

EDR ID Number  
EPA ID Number

**HEWLETT PACKARD CHEM WASTE B-4G (Continued)**

**S121766995**

**CERS TANKS:**

Site ID: 36259  
CERS ID: 10079566  
CERS Description: Chemical Storage Facilities

**Violations:**

Site ID: 36259  
Site Name: HEWLETT PACKARD CHEM WASTE B-4G  
Violation Date: 05-26-2015  
Citation: HSC 6.95 25508(a)(1) - California Health and Safety Code, Chapter 6.95, Section(s) 25508(a)(1)  
Violation Description: Failure to complete and electronically submit a site map with all required content.  
Violation Notes: Returned to compliance on 12/08/2015.  
Violation Division: Palo Alto City Fire Department  
Violation Program: HMRRP  
Violation Source: CERS

Site ID: 36259  
Site Name: HEWLETT PACKARD CHEM WASTE B-4G  
Violation Date: 05-26-2015  
Citation: 19 CCR 4 2729.5 - California Code of Regulations, Title 19, Chapter 4, Section(s) 2729.5  
Violation Description: Failure to submit inventory reports (Activities, Owner/Operator, Hazardous Materials Descriptions and Map pages, if required. Documentation must be resubmitted (for facilities which exceed EPCRA thresholds) or re-certified (for facilities which do not exceed EPCRA thresholds) by March 1.  
Violation Notes: Returned to compliance on 12/08/2015.  
Violation Division: Palo Alto City Fire Department  
Violation Program: HMRRP  
Violation Source: CERS

Site ID: 36259  
Site Name: HEWLETT PACKARD CHEM WASTE B-4G  
Violation Date: 05-26-2015  
Citation: HSC 6.95 25508(a)(1) - California Health and Safety Code, Chapter 6.95, Section(s) 25508(a)(1)  
Violation Description: Failure to establish and electronically submit an adequate training program in safety procedures in the event of a release or threatened release of a hazardous material.  
Violation Notes: Returned to compliance on 12/08/2015.  
Violation Division: Palo Alto City Fire Department  
Violation Program: HMRRP  
Violation Source: CERS

Site ID: 36259  
Site Name: HEWLETT PACKARD CHEM WASTE B-4G  
Violation Date: 05-26-2015  
Citation: HSC 6.95 25508(a)(1) - California Health and Safety Code, Chapter 6.95, Section(s) 25508(a)(1)  
Violation Description: Failure to establish and electronically submit an adequate emergency response plan and procedures for a release or threatened release of a hazardous material.  
Violation Notes: Returned to compliance on 12/08/2015.  
Violation Division: Palo Alto City Fire Department  
Violation Program: HMRRP

Map ID  
Direction  
Distance  
Elevation

MAP FINDINGS

Site

Database(s)

EDR ID Number  
EPA ID Number

**HEWLETT PACKARD CHEM WASTE B-4G (Continued)**

**S121766995**

Violation Source: CERS

Evaluation:

Eval General Type: Compliance Evaluation Inspection  
Eval Date: 05-26-2015  
Violations Found: Yes  
Eval Type: Routine done by local agency  
Eval Notes: CERS inspection.  
Eval Division: Palo Alto City Fire Department  
Eval Program: HMRRP  
Eval Source: CERS

Eval General Type: Compliance Evaluation Inspection  
Eval Date: 12-12-2017  
Violations Found: No  
Eval Type: Routine done by local agency  
Eval Notes: CERS inspection  
Eval Division: Palo Alto City Fire Department  
Eval Program: HMRRP  
Eval Source: CERS

Affiliation:

Affiliation Type Desc: CUPA District  
Entity Name: Santa Clara County Environmental Health  
Entity Title: Not reported  
Affiliation Address: 1555 Berger Drive, Suite 300  
Affiliation City: San Jose  
Affiliation State: CA  
Affiliation Country: Not reported  
Affiliation Zip: 95112-2716  
Affiliation Phone: (408) 918-3400

Affiliation Type Desc: Document Preparer  
Entity Name: Kim Newell  
Entity Title: Not reported  
Affiliation Address: Not reported  
Affiliation City: Not reported  
Affiliation State: Not reported  
Affiliation Country: Not reported  
Affiliation Zip: Not reported  
Affiliation Phone: Not reported

Affiliation Type Desc: Environmental Contact  
Entity Name: Richard Bouldt  
Entity Title: Not reported  
Affiliation Address: 8000 Foothills Blvd  
Affiliation City: Roseville  
Affiliation State: CA  
Affiliation Country: Not reported  
Affiliation Zip: 95757  
Affiliation Phone: (916) 785-4233

Affiliation Type Desc: Facility Mailing Address  
Entity Name: Mailing Address  
Entity Title: Not reported  
Affiliation Address: 1501 Page Mill Rd, MS 1129

Map ID  
Direction  
Distance  
Elevation

MAP FINDINGS

Site

Database(s)

EDR ID Number  
EPA ID Number

**HEWLETT PACKARD CHEM WASTE B-4G (Continued)**

**S121766995**

Affiliation City: Palo Alto  
Affiliation State: CA  
Affiliation Country: Not reported  
Affiliation Zip: 94304  
Affiliation Phone: Not reported

Affiliation Type Desc: Identification Signer  
Entity Name: Kim Newell  
Entity Title: Environment Health and Safety Program Manager  
Affiliation Address: Not reported  
Affiliation City: Not reported  
Affiliation State: Not reported  
Affiliation Country: Not reported  
Affiliation Zip: Not reported  
Affiliation Phone: Not reported

Affiliation Type Desc: Legal Owner  
Entity Name: Hewlett Packard Company  
Entity Title: Not reported  
Affiliation Address: 1501 Page Mill Rd, MS 1129  
Affiliation City: Palo Alto  
Affiliation State: CA  
Affiliation Country: United States  
Affiliation Zip: 94304  
Affiliation Phone: (650) 857-1501

Affiliation Type Desc: Operator  
Entity Name: Chris Beauchesne  
Entity Title: Not reported  
Affiliation Address: Not reported  
Affiliation City: Not reported  
Affiliation State: Not reported  
Affiliation Country: Not reported  
Affiliation Zip: Not reported  
Affiliation Phone: (408) 390-9091

Affiliation Type Desc: Parent Corporation  
Entity Name: HEWLETT PACKARD  
Entity Title: Not reported  
Affiliation Address: Not reported  
Affiliation City: Not reported  
Affiliation State: Not reported  
Affiliation Country: Not reported  
Affiliation Zip: Not reported  
Affiliation Phone: Not reported

Affiliation Type Desc: Property Owner  
Entity Name: Stanford University  
Entity Title: Not reported  
Affiliation Address: 450 Serra Mall  
Affiliation City: Stanford  
Affiliation State: CA  
Affiliation Country: United States  
Affiliation Zip: 94305  
Affiliation Phone: (650) 723-2300

Map ID  
 Direction  
 Distance  
 Elevation

MAP FINDINGS

Site

Database(s)

EDR ID Number  
 EPA ID Number

**FR1502**  
**SW**  
**1/2-1**  
**0.843 mi.**  
**4450 ft.**

**HEWLETT PACKARD - 1501 PAGE MILL ROAD**  
**, CA**

**CA Financial Assurance**

**1000281820**  
**N/A**

**Site 6 of 32 in cluster FR**

**Relative:**  
**Higher**

CA Financial Assurance 1:

**Actual:**  
**125 ft.**

EPA ID Number:	CAD009122532 80001598
Sudden Amount1:	Not reported
Non Sudden Amount1:	Not reported
Closure Mechanism:	Not reported
Closure Amount:	Not reported
Post Closure Mechanism:	Not reported
Post Closure Amount:	Not reported
Corrective Action Mechanism:	SB
Corrective Action Amount:	\$2,365,000.00
Sudden Mechanism Type:	Not reported
Sudden Mechanism Amount:	Not reported
Non Sudden Mechanism Type:	Not reported
Non Sudden Mechanism Amount:	Not reported
O and M Mechanism Type:	Not reported
O and M Amount:	Not reported
Closure Mechanism Date of Mechanism:	Not reported
Closure Mechanism Renewal Date:	Not reported
Closure Mechanism Provider:	Not reported
Postclosure Mechanism Date of Mechanism:	Not reported
Postclosure Mechanism Renewal Date:	Not reported
Postclosure Mechanism Provider:	Not reported
O and M Mechanism Date of Mechanism:	Not reported
O and M Mechanism Renewal Date:	Not reported
O and M Mechanism Provider:	Not reported
Corrective Action Mechanism Date of Mechanism:	2013-02-18 00:00:00
Corrective Action Mechanism Renewal Date:	Not reported
Corrective Action Mechanism Provider:	Fidelity & Deposit Co. of Maryland & Zurich American Ins. Company
Sudden Mechanism Date of Mechanism:	Not reported
Sudden Mechanism Renewal Date:	Not reported
Sudden Mechanism Provider:	Not reported
Non-Sudden Mechanism Date of Mechanism:	Not reported
Non-Sudden Mechanism Renewal Date:	Not reported
Non-Sudden Mechanism Provider:	Not reported
Date Entered into EnviroStor:	2013-12-10 00:00:00
Authorization Type:	Corrective Action
Comments:	Generator, Transporter; STA w/ Wells Fargo (04/10/2009) Total Surety Bond \$21,571

**FR1503**  
**SW**  
**1/2-1**  
**0.843 mi.**  
**4450 ft.**

**HEWLETT PACKARD B-6P**  
**1501 PAGE MILL RD**  
**PALO ALTO, CA 94304**

**CA CERS**

**S121766990**  
**N/A**

**Site 7 of 32 in cluster FR**

**Relative:**  
**Higher**

CERS TANKS:

**Actual:**  
**125 ft.**

Site ID:	36258
CERS ID:	10079638
CERS Description:	Chemical Storage Facilities

Violations:

Site ID:	36258
Site Name:	HEWLETT PACKARD B-6P
Violation Date:	05-26-2015
Citation:	HSC 6.95 25508(a)(1) - California Health and Safety Code, Chapter

Map ID  
Direction  
Distance  
Elevation

MAP FINDINGS

Site

Database(s)

EDR ID Number  
EPA ID Number

**HEWLETT PACKARD B-6P (Continued)**

**S121766990**

Violation Description: 6.95, Section(s) 25508(a)(1)  
Failure to establish and electronically submit an adequate training program in safety procedures in the event of a release or threatened release of a hazardous material.

Violation Notes: Returned to compliance on 06/15/2015.

Violation Division: Palo Alto City Fire Department

Violation Program: HMRRP

Violation Source: CERS

Site ID: 36258

Site Name: HEWLETT PACKARD B-6P

Violation Date: 05-26-2015

Citation: 19 CCR 4 2729.5 - California Code of Regulations, Title 19, Chapter 4, Section(s) 2729.5

Violation Description: Failure to submit inventory reports (Activities, Owner/Operator, Hazardous Materials Descriptions and Map pages, if required. Documentation must be resubmitted (for facilities which exceed EPCRA thresholds) or re-certified (for facilities which do not exceed EPCRA thresholds) by March 1.

Violation Notes: Returned to compliance on 06/15/2015.

Violation Division: Palo Alto City Fire Department

Violation Program: HMRRP

Violation Source: CERS

Site ID: 36258

Site Name: HEWLETT PACKARD B-6P

Violation Date: 05-26-2015

Citation: HSC 6.95 25508(a)(1) - California Health and Safety Code, Chapter 6.95, Section(s) 25508(a)(1)

Violation Description: Failure to establish and electronically submit an adequate emergency response plan and procedures for a release or threatened release of a hazardous material.

Violation Notes: Returned to compliance on 06/15/2015.

Violation Division: Palo Alto City Fire Department

Violation Program: HMRRP

Violation Source: CERS

Site ID: 36258

Site Name: HEWLETT PACKARD B-6P

Violation Date: 05-26-2015

Citation: HSC 6.95 25508(a)(1) - California Health and Safety Code, Chapter 6.95, Section(s) 25508(a)(1)

Violation Description: Failure to complete and electronically submit a site map with all required content.

Violation Notes: Returned to compliance on 06/15/2015.

Violation Division: Palo Alto City Fire Department

Violation Program: HMRRP

Violation Source: CERS

Evaluation:

Eval General Type: Compliance Evaluation Inspection

Eval Date: 05-26-2015

Violations Found: Yes

Eval Type: Routine done by local agency

Eval Notes: CERS inspection

Eval Division: Palo Alto City Fire Department

Eval Program: HMRRP



Map ID  
Direction  
Distance  
Elevation

MAP FINDINGS

Site

Database(s)

EDR ID Number  
EPA ID Number

**HEWLETT PACKARD B-6P (Continued)**

**S121766990**

Eval Source: CERS  
  
Eval General Type: Compliance Evaluation Inspection  
Eval Date: 12-12-2017  
Violations Found: No  
Eval Type: Routine done by local agency  
Eval Notes: CERS inspection  
Eval Division: Palo Alto City Fire Department  
Eval Program: HMRRP  
Eval Source: CERS

**Affiliation:**

Affiliation Type Desc: CUPA District  
Entity Name: Santa Clara County Environmental Health  
Entity Title: Not reported  
Affiliation Address: 1555 Berger Drive, Suite 300  
Affiliation City: San Jose  
Affiliation State: CA  
Affiliation Country: Not reported  
Affiliation Zip: 95112-2716  
Affiliation Phone: (408) 918-3400

Affiliation Type Desc: Document Preparer  
Entity Name: Kim Newell  
Entity Title: Not reported  
Affiliation Address: Not reported  
Affiliation City: Not reported  
Affiliation State: Not reported  
Affiliation Country: Not reported  
Affiliation Zip: Not reported  
Affiliation Phone: Not reported

Affiliation Type Desc: Environmental Contact  
Entity Name: Kim Newell  
Entity Title: Not reported  
Affiliation Address: 1501 Page Mill Rd  
Affiliation City: Palo Alto  
Affiliation State: CA  
Affiliation Country: Not reported  
Affiliation Zip: 94304  
Affiliation Phone: (650) 236-8128

Affiliation Type Desc: Facility Mailing Address  
Entity Name: Mailing Address  
Entity Title: Not reported  
Affiliation Address: 1501 PAGE MILL RD, MS 1214  
Affiliation City: PALO ALTO  
Affiliation State: CA  
Affiliation Country: Not reported  
Affiliation Zip: 94304  
Affiliation Phone: Not reported

Affiliation Type Desc: Identification Signer  
Entity Name: Kimberly Newell  
Entity Title: EHS Program Manager  
Affiliation Address: Not reported  
Affiliation City: Not reported

Map ID  
Direction  
Distance  
Elevation

MAP FINDINGS

Site

Database(s)

EDR ID Number  
EPA ID Number

**HEWLETT PACKARD B-6P (Continued)**

**S121766990**

Affiliation State: Not reported  
Affiliation Country: Not reported  
Affiliation Zip: Not reported  
Affiliation Phone: Not reported

Affiliation Type Desc: Legal Owner  
Entity Name: HP Inc.  
Entity Title: Not reported  
Affiliation Address: 1501 PAGE MILL RD  
Affiliation City: PALO ALTO  
Affiliation State: CA  
Affiliation Country: United States  
Affiliation Zip: 94304  
Affiliation Phone: (650) 857-1501

Affiliation Type Desc: Operator  
Entity Name: Chris Beauchesne  
Entity Title: Not reported  
Affiliation Address: Not reported  
Affiliation City: Not reported  
Affiliation State: Not reported  
Affiliation Country: Not reported  
Affiliation Zip: Not reported  
Affiliation Phone: (408) 390-9091

Affiliation Type Desc: Parent Corporation  
Entity Name: HEWLETT PACKARD  
Entity Title: Not reported  
Affiliation Address: Not reported  
Affiliation City: Not reported  
Affiliation State: Not reported  
Affiliation Country: Not reported  
Affiliation Zip: Not reported  
Affiliation Phone: Not reported

Affiliation Type Desc: Property Owner  
Entity Name: Stanford University  
Entity Title: Not reported  
Affiliation Address: 450 Serra Mall  
Affiliation City: Stanford  
Affiliation State: CA  
Affiliation Country: United States  
Affiliation Zip: 94305  
Affiliation Phone: (650) 723-2300

FR1504  
SW  
1/2-1  
0.843 mi.  
4450 ft.

**HEWLETT PACKARD MAINT & LANDSCAPE-B**  
**1501 PAGE MILL RD**  
**PALO ALTO, CA 94304**  
**Site 8 of 32 in cluster FR**

**CA CERS HAZ WASTE**  
**CA CERS**

**S121741088**  
**N/A**

**Relative:**  
**Higher**

CERS HAZ WASTE:  
Site ID: 122421  
CERS ID: 10079635  
CERS Description: Hazardous Waste Generator

**Actual:**  
**125 ft.**

Violations:

Map ID  
Direction  
Distance  
Elevation

MAP FINDINGS

Site

Database(s)

EDR ID Number  
EPA ID Number

**HEWLETT PACKARD MAINT & LANDSCAPE-B (Continued)**

**S121741088**

Site ID: 122421  
Site Name: HEWLETT PACKARD MAINT & LANDSCAPE-B  
Violation Date: 05-26-2015  
Citation: HSC 6.95 25508(a)(1) - California Health and Safety Code, Chapter 6.95, Section(s) 25508(a)(1)  
Violation Description: Failure to complete and electronically submit a site map with all required content.  
Violation Notes: Returned to compliance on 06/24/2015.  
Violation Division: Palo Alto City Fire Department  
Violation Program: HMRRP  
Violation Source: CERS

Site ID: 122421  
Site Name: HEWLETT PACKARD MAINT & LANDSCAPE-B  
Violation Date: 05-26-2015  
Citation: HSC 6.95 25508(a)(1) - California Health and Safety Code, Chapter 6.95, Section(s) 25508(a)(1)  
Violation Description: Failure to establish and electronically submit an adequate emergency response plan and procedures for a release or threatened release of a hazardous material.  
Violation Notes: Returned to compliance on 06/24/2015.  
Violation Division: Palo Alto City Fire Department  
Violation Program: HMRRP  
Violation Source: CERS

Site ID: 122421  
Site Name: HEWLETT PACKARD MAINT & LANDSCAPE-B  
Violation Date: 05-26-2015  
Citation: 19 CCR 4 2729.5 - California Code of Regulations, Title 19, Chapter 4, Section(s) 2729.5  
Violation Description: Failure to submit inventory reports (Activities, Owner/Operator, Hazardous Materials Descriptions and Map pages, if required. Documentation must be resubmitted (for facilities which exceed EPCRA thresholds) or re-certified (for facilities which do not exceed EPCRA thresholds) by March 1.  
Violation Notes: Returned to compliance on 06/24/2015.  
Violation Division: Palo Alto City Fire Department  
Violation Program: HMRRP  
Violation Source: CERS

Site ID: 122421  
Site Name: HEWLETT PACKARD MAINT & LANDSCAPE-B  
Violation Date: 05-26-2015  
Citation: HSC 6.95 25508(a)(1) - California Health and Safety Code, Chapter 6.95, Section(s) 25508(a)(1)  
Violation Description: Failure to establish and electronically submit an adequate training program in safety procedures in the event of a release or threatened release of a hazardous material.  
Violation Notes: Returned to compliance on 06/24/2015.  
Violation Division: Palo Alto City Fire Department  
Violation Program: HMRRP  
Violation Source: CERS

Evaluation:  
Eval General Type: Compliance Evaluation Inspection  
Eval Date: 05-26-2015  
Violations Found: Yes

Map ID  
Direction  
Distance  
Elevation

MAP FINDINGS

Site

Database(s)

EDR ID Number  
EPA ID Number

**HEWLETT PACKARD MAINT & LANDSCAPE-B (Continued)**

**S121741088**

Eval Type: Routine done by local agency  
Eval Notes: CERS inspection  
Eval Division: Palo Alto City Fire Department  
Eval Program: HMRRP  
Eval Source: CERS

Eval General Type: Compliance Evaluation Inspection  
Eval Date: 12-12-2017  
Violations Found: No  
Eval Type: Routine done by local agency  
Eval Notes: CERS inspection  
Eval Division: Palo Alto City Fire Department  
Eval Program: HMRRP  
Eval Source: CERS

**Affiliation:**

Affiliation Type Desc: CUPA District  
Entity Name: Santa Clara County Environmental Health  
Entity Title: Not reported  
Affiliation Address: 1555 Berger Drive, Suite 300  
Affiliation City: San Jose  
Affiliation State: CA  
Affiliation Country: Not reported  
Affiliation Zip: 95112-2716  
Affiliation Phone: (408) 918-3400

Affiliation Type Desc: Document Preparer  
Entity Name: Kim Newell  
Entity Title: Not reported  
Affiliation Address: Not reported  
Affiliation City: Not reported  
Affiliation State: Not reported  
Affiliation Country: Not reported  
Affiliation Zip: Not reported  
Affiliation Phone: Not reported

Affiliation Type Desc: Environmental Contact  
Entity Name: Kim Newell  
Entity Title: Not reported  
Affiliation Address: 1501 Page Mill Rd  
Affiliation City: Palo Alto  
Affiliation State: CA  
Affiliation Country: Not reported  
Affiliation Zip: 94304  
Affiliation Phone: (650) 236-8128

Affiliation Type Desc: Facility Mailing Address  
Entity Name: Mailing Address  
Entity Title: Not reported  
Affiliation Address: 1501 Page Mill Rd MS 1214  
Affiliation City: Palo Alto  
Affiliation State: CA  
Affiliation Country: Not reported  
Affiliation Zip: 94304  
Affiliation Phone: Not reported

Affiliation Type Desc: Identification Signer

Map ID  
Direction  
Distance  
Elevation

MAP FINDINGS

Site

Database(s)

EDR ID Number  
EPA ID Number

**HEWLETT PACKARD MAINT & LANDSCAPE-B (Continued)**

**S121741088**

Entity Name: Kim Newell  
Entity Title: Environment Health and Safety Program Manager  
Affiliation Address: Not reported  
Affiliation City: Not reported  
Affiliation State: Not reported  
Affiliation Country: Not reported  
Affiliation Zip: Not reported  
Affiliation Phone: Not reported

Affiliation Type Desc: Legal Owner  
Entity Name: HP Inc.  
Entity Title: Not reported  
Affiliation Address: 1501 Page Mill  
Affiliation City: Palo Alto  
Affiliation State: CA  
Affiliation Country: United States  
Affiliation Zip: 94304  
Affiliation Phone: (650) 857-1501

Affiliation Type Desc: Operator  
Entity Name: Chris Beauchesne  
Entity Title: Not reported  
Affiliation Address: Not reported  
Affiliation City: Not reported  
Affiliation State: Not reported  
Affiliation Country: Not reported  
Affiliation Zip: Not reported  
Affiliation Phone: (408) 390-9091

Affiliation Type Desc: Parent Corporation  
Entity Name: HEWLETT PACKARD  
Entity Title: Not reported  
Affiliation Address: Not reported  
Affiliation City: Not reported  
Affiliation State: Not reported  
Affiliation Country: Not reported  
Affiliation Zip: Not reported  
Affiliation Phone: Not reported

Affiliation Type Desc: Property Owner  
Entity Name: Stanford University  
Entity Title: Not reported  
Affiliation Address: 450 Serra Mall  
Affiliation City: Stanford  
Affiliation State: CA  
Affiliation Country: United States  
Affiliation Zip: 94305  
Affiliation Phone: (650) 723-2300

Site ID: 122421  
CERS ID: 10079635  
CERS Description: RCRA LQ HW Generator

Violations:  
Site ID: 122421  
Site Name: HEWLETT PACKARD MAINT & LANDSCAPE-B  
Violation Date: 05-26-2015

Map ID  
Direction  
Distance  
Elevation

MAP FINDINGS

Site

Database(s)

EDR ID Number  
EPA ID Number

**HEWLETT PACKARD MAINT & LANDSCAPE-B (Continued)**

**S121741088**

Citation: HSC 6.95 25508(a)(1) - California Health and Safety Code, Chapter 6.95, Section(s) 25508(a)(1)  
Violation Description: Failure to complete and electronically submit a site map with all required content.  
Violation Notes: Returned to compliance on 06/24/2015.  
Violation Division: Palo Alto City Fire Department  
Violation Program: HMRRP  
Violation Source: CERS

Site ID: 122421  
Site Name: HEWLETT PACKARD MAINT & LANDSCAPE-B  
Violation Date: 05-26-2015  
Citation: HSC 6.95 25508(a)(1) - California Health and Safety Code, Chapter 6.95, Section(s) 25508(a)(1)  
Violation Description: Failure to establish and electronically submit an adequate emergency response plan and procedures for a release or threatened release of a hazardous material.  
Violation Notes: Returned to compliance on 06/24/2015.  
Violation Division: Palo Alto City Fire Department  
Violation Program: HMRRP  
Violation Source: CERS

Site ID: 122421  
Site Name: HEWLETT PACKARD MAINT & LANDSCAPE-B  
Violation Date: 05-26-2015  
Citation: 19 CCR 4 2729.5 - California Code of Regulations, Title 19, Chapter 4, Section(s) 2729.5  
Violation Description: Failure to submit inventory reports (Activities, Owner/Operator, Hazardous Materials Descriptions and Map pages, if required. Documentation must be resubmitted (for facilities which exceed EPCRA thresholds) or re-certified (for facilities which do not exceed EPCRA thresholds) by March 1.  
Violation Notes: Returned to compliance on 06/24/2015.  
Violation Division: Palo Alto City Fire Department  
Violation Program: HMRRP  
Violation Source: CERS

Site ID: 122421  
Site Name: HEWLETT PACKARD MAINT & LANDSCAPE-B  
Violation Date: 05-26-2015  
Citation: HSC 6.95 25508(a)(1) - California Health and Safety Code, Chapter 6.95, Section(s) 25508(a)(1)  
Violation Description: Failure to establish and electronically submit an adequate training program in safety procedures in the event of a release or threatened release of a hazardous material.  
Violation Notes: Returned to compliance on 06/24/2015.  
Violation Division: Palo Alto City Fire Department  
Violation Program: HMRRP  
Violation Source: CERS

Evaluation:  
Eval General Type: Compliance Evaluation Inspection  
Eval Date: 05-26-2015  
Violations Found: Yes  
Eval Type: Routine done by local agency  
Eval Notes: CERS inspection  
Eval Division: Palo Alto City Fire Department

Map ID  
Direction  
Distance  
Elevation

MAP FINDINGS

Site

Database(s)

EDR ID Number  
EPA ID Number

**HEWLETT PACKARD MAINT & LANDSCAPE-B (Continued)**

**S121741088**

Eval Program: HMRRP  
Eval Source: CERS  
  
Eval General Type: Compliance Evaluation Inspection  
Eval Date: 12-12-2017  
Violations Found: No  
Eval Type: Routine done by local agency  
Eval Notes: CERS inspection  
Eval Division: Palo Alto City Fire Department  
Eval Program: HMRRP  
Eval Source: CERS

Affiliation:

Affiliation Type Desc: CUPA District  
Entity Name: Santa Clara County Environmental Health  
Entity Title: Not reported  
Affiliation Address: 1555 Berger Drive, Suite 300  
Affiliation City: San Jose  
Affiliation State: CA  
Affiliation Country: Not reported  
Affiliation Zip: 95112-2716  
Affiliation Phone: (408) 918-3400

Affiliation Type Desc: Document Preparer  
Entity Name: Kim Newell  
Entity Title: Not reported  
Affiliation Address: Not reported  
Affiliation City: Not reported  
Affiliation State: Not reported  
Affiliation Country: Not reported  
Affiliation Zip: Not reported  
Affiliation Phone: Not reported

Affiliation Type Desc: Environmental Contact  
Entity Name: Kim Newell  
Entity Title: Not reported  
Affiliation Address: 1501 Page Mill Rd  
Affiliation City: Palo Alto  
Affiliation State: CA  
Affiliation Country: Not reported  
Affiliation Zip: 94304  
Affiliation Phone: (650) 236-8128

Affiliation Type Desc: Facility Mailing Address  
Entity Name: Mailing Address  
Entity Title: Not reported  
Affiliation Address: 1501 Page Mill Rd MS 1214  
Affiliation City: Palo Alto  
Affiliation State: CA  
Affiliation Country: Not reported  
Affiliation Zip: 94304  
Affiliation Phone: Not reported

Affiliation Type Desc: Identification Signer  
Entity Name: Kim Newell  
Entity Title: Environment Health and Safety Program Manager  
Affiliation Address: Not reported

Map ID  
Direction  
Distance  
Elevation

MAP FINDINGS

Site

Database(s)

EDR ID Number  
EPA ID Number

**HEWLETT PACKARD MAINT & LANDSCAPE-B (Continued)**

**S121741088**

Affiliation City: Not reported  
Affiliation State: Not reported  
Affiliation Country: Not reported  
Affiliation Zip: Not reported  
Affiliation Phone: Not reported

Affiliation Type Desc: Legal Owner  
Entity Name: HP Inc.  
Entity Title: Not reported  
Affiliation Address: 1501 Page Mill  
Affiliation City: Palo Alto  
Affiliation State: CA  
Affiliation Country: United States  
Affiliation Zip: 94304  
Affiliation Phone: (650) 857-1501

Affiliation Type Desc: Operator  
Entity Name: Chris Beauchesne  
Entity Title: Not reported  
Affiliation Address: Not reported  
Affiliation City: Not reported  
Affiliation State: Not reported  
Affiliation Country: Not reported  
Affiliation Zip: Not reported  
Affiliation Phone: (408) 390-9091

Affiliation Type Desc: Parent Corporation  
Entity Name: HEWLETT PACKARD  
Entity Title: Not reported  
Affiliation Address: Not reported  
Affiliation City: Not reported  
Affiliation State: Not reported  
Affiliation Country: Not reported  
Affiliation Zip: Not reported  
Affiliation Phone: Not reported

Affiliation Type Desc: Property Owner  
Entity Name: Stanford University  
Entity Title: Not reported  
Affiliation Address: 450 Serra Mall  
Affiliation City: Stanford  
Affiliation State: CA  
Affiliation Country: United States  
Affiliation Zip: 94305  
Affiliation Phone: (650) 723-2300

CERS TANKS:  
Site ID: 122421  
CERS ID: 10079635  
CERS Description: Chemical Storage Facilities

Violations:  
Site ID: 122421  
Site Name: HEWLETT PACKARD MAINT & LANDSCAPE-B  
Violation Date: 05-26-2015  
Citation: HSC 6.95 25508(a)(1) - California Health and Safety Code, Chapter



Map ID  
Direction  
Distance  
Elevation

MAP FINDINGS

Site

Database(s)

EDR ID Number  
EPA ID Number

**HEWLETT PACKARD MAINT & LANDSCAPE-B (Continued)**

**S121741088**

Violation Description: 6.95, Section(s) 25508(a)(1)  
Failure to complete and electronically submit a site map with all required content.

Violation Notes: Returned to compliance on 06/24/2015.

Violation Division: Palo Alto City Fire Department

Violation Program: HMRRP

Violation Source: CERS

Site ID: 122421

Site Name: HEWLETT PACKARD MAINT & LANDSCAPE-B

Violation Date: 05-26-2015

Citation: HSC 6.95 25508(a)(1) - California Health and Safety Code, Chapter 6.95, Section(s) 25508(a)(1)

Violation Description: Failure to establish and electronically submit an adequate emergency response plan and procedures for a release or threatened release of a hazardous material.

Violation Notes: Returned to compliance on 06/24/2015.

Violation Division: Palo Alto City Fire Department

Violation Program: HMRRP

Violation Source: CERS

Site ID: 122421

Site Name: HEWLETT PACKARD MAINT & LANDSCAPE-B

Violation Date: 05-26-2015

Citation: 19 CCR 4 2729.5 - California Code of Regulations, Title 19, Chapter 4, Section(s) 2729.5

Violation Description: Failure to submit inventory reports (Activities, Owner/Operator, Hazardous Materials Descriptions and Map pages, if required. Documentation must be resubmitted (for facilities which exceed EPCRA thresholds) or re-certified (for facilities which do not exceed EPCRA thresholds) by March 1.

Violation Notes: Returned to compliance on 06/24/2015.

Violation Division: Palo Alto City Fire Department

Violation Program: HMRRP

Violation Source: CERS

Site ID: 122421

Site Name: HEWLETT PACKARD MAINT & LANDSCAPE-B

Violation Date: 05-26-2015

Citation: HSC 6.95 25508(a)(1) - California Health and Safety Code, Chapter 6.95, Section(s) 25508(a)(1)

Violation Description: Failure to establish and electronically submit an adequate training program in safety procedures in the event of a release or threatened release of a hazardous material.

Violation Notes: Returned to compliance on 06/24/2015.

Violation Division: Palo Alto City Fire Department

Violation Program: HMRRP

Violation Source: CERS

Evaluation:

Eval General Type: Compliance Evaluation Inspection

Eval Date: 05-26-2015

Violations Found: Yes

Eval Type: Routine done by local agency

Eval Notes: CERS inspection

Eval Division: Palo Alto City Fire Department

Eval Program: HMRRP

Map ID  
Direction  
Distance  
Elevation

MAP FINDINGS

Site

Database(s)

EDR ID Number  
EPA ID Number

**HEWLETT PACKARD MAINT & LANDSCAPE-B (Continued)**

**S121741088**

Eval Source: CERS  
  
Eval General Type: Compliance Evaluation Inspection  
Eval Date: 12-12-2017  
Violations Found: No  
Eval Type: Routine done by local agency  
Eval Notes: CERS inspection  
Eval Division: Palo Alto City Fire Department  
Eval Program: HMRRP  
Eval Source: CERS

**Affiliation:**

Affiliation Type Desc: CUPA District  
Entity Name: Santa Clara County Environmental Health  
Entity Title: Not reported  
Affiliation Address: 1555 Berger Drive, Suite 300  
Affiliation City: San Jose  
Affiliation State: CA  
Affiliation Country: Not reported  
Affiliation Zip: 95112-2716  
Affiliation Phone: (408) 918-3400

Affiliation Type Desc: Document Preparer  
Entity Name: Kim Newell  
Entity Title: Not reported  
Affiliation Address: Not reported  
Affiliation City: Not reported  
Affiliation State: Not reported  
Affiliation Country: Not reported  
Affiliation Zip: Not reported  
Affiliation Phone: Not reported

Affiliation Type Desc: Environmental Contact  
Entity Name: Kim Newell  
Entity Title: Not reported  
Affiliation Address: 1501 Page Mill Rd  
Affiliation City: Palo Alto  
Affiliation State: CA  
Affiliation Country: Not reported  
Affiliation Zip: 94304  
Affiliation Phone: (650) 236-8128

Affiliation Type Desc: Facility Mailing Address  
Entity Name: Mailing Address  
Entity Title: Not reported  
Affiliation Address: 1501 Page Mill Rd MS 1214  
Affiliation City: Palo Alto  
Affiliation State: CA  
Affiliation Country: Not reported  
Affiliation Zip: 94304  
Affiliation Phone: Not reported

Affiliation Type Desc: Identification Signer  
Entity Name: Kim Newell  
Entity Title: Environment Health and Safety Program Manager  
Affiliation Address: Not reported  
Affiliation City: Not reported

Map ID  
 Direction  
 Distance  
 Elevation

MAP FINDINGS

Site

Database(s)

EDR ID Number  
 EPA ID Number

**HEWLETT PACKARD MAINT & LANDSCAPE-B (Continued)**

**S121741088**

Affiliation State: Not reported  
 Affiliation Country: Not reported  
 Affiliation Zip: Not reported  
 Affiliation Phone: Not reported

Affiliation Type Desc: Legal Owner  
 Entity Name: HP Inc.  
 Entity Title: Not reported  
 Affiliation Address: 1501 Page Mill  
 Affiliation City: Palo Alto  
 Affiliation State: CA  
 Affiliation Country: United States  
 Affiliation Zip: 94304  
 Affiliation Phone: (650) 857-1501

Affiliation Type Desc: Operator  
 Entity Name: Chris Beauchesne  
 Entity Title: Not reported  
 Affiliation Address: Not reported  
 Affiliation City: Not reported  
 Affiliation State: Not reported  
 Affiliation Country: Not reported  
 Affiliation Zip: Not reported  
 Affiliation Phone: (408) 390-9091

Affiliation Type Desc: Parent Corporation  
 Entity Name: HEWLETT PACKARD  
 Entity Title: Not reported  
 Affiliation Address: Not reported  
 Affiliation City: Not reported  
 Affiliation State: Not reported  
 Affiliation Country: Not reported  
 Affiliation Zip: Not reported  
 Affiliation Phone: Not reported

Affiliation Type Desc: Property Owner  
 Entity Name: Stanford University  
 Entity Title: Not reported  
 Affiliation Address: 450 Serra Mall  
 Affiliation City: Stanford  
 Affiliation State: CA  
 Affiliation Country: United States  
 Affiliation Zip: 94305  
 Affiliation Phone: (650) 723-2300

**FR1505**  
**SW**  
**1/2-1**  
**0.843 mi.**  
**4450 ft.**

**HEWLETT-PACKARD STANFORD PARK DIV**  
**1501 PAGE MILL RD**  
**PALO ALTO, CA 94304**  
**Site 9 of 32 in cluster FR**

**FTTS 1010005115**  
**N/A**

**Relative:**  
**Higher**  
**Actual:**  
**125 ft.**

FTTS INSP:  
 Inspection Number: 1988012204947 1  
 Region: 09  
 Inspection Date: 01/22/88  
 Inspector: CZAJKOWSKI  
 Violation occurred: Yes

Map ID  
 Direction  
 Distance  
 Elevation

MAP FINDINGS

Site

Database(s)

EDR ID Number  
 EPA ID Number

**HEWLETT-PACKARD STANFORD PARK DIV (Continued)**

**1010005115**

Investigation Type: Section 6 PCB Federal Conducted  
 Investigation Reason: Neutral Scheme, Region  
 Legislation Code: TSCA  
 Facility Function: User

**FR1506**  
**SW**  
**1/2-1**  
**0.843 mi.**  
**4450 ft.**  
**Relative:**  
**Higher**  
**Actual:**  
**125 ft.**

**HEWLETT PACKARD**  
**1501 PAGE MILL RD**  
**PALO ALTO, CA**

**CA RGA LUST**

**S114632192**  
**N/A**

**Site 10 of 32 in cluster FR**

**RGA LUST:**

1997 HEWLETT PACKARD 1501 PAGE MILL RD

**FR1507**  
**SW**  
**1/2-1**  
**0.843 mi.**  
**4450 ft.**  
**Relative:**  
**Higher**  
**Actual:**  
**125 ft.**

**HEWLETT PACKARD B-1**  
**1501 PAGE MILL RD**  
**PALO ALTO, CA 94304**

**CA CERS HAZ WASTE**  
**CA CERS**

**S121741087**  
**N/A**

**Site 11 of 32 in cluster FR**

**CERS HAZ WASTE:**  
 Site ID:  
 CERS ID:  
 CERS Description:

122417  
 10078420  
 Hazardous Waste Generator

**Violations:**

Site ID:

122417

Site Name:

HEWLETT PACKARD B-1

Violation Date:

08-21-2013

Citation:

22 CCR 45 67450.13(a)(1) - California Code of Regulations, Title 22, Chapter 45, Section(s) 67450.13(a)(1)

Violation Description:

Failure to prepare a written estimate of the cost of closing each unit which includes the cost that would be incurred for closing a treatment unit when using the owner or operator or generator's own staff and/or personal equipment taking into account any salvage value that may be realized from the sale of wastes, facility structure or equipment, land or other facility assets. This estimate shall be submitted as an attachment to the Certification of Financial Assurance for Permit by Rule and Conditionally Authorized Operations/ Maintenance page(s) of the Unified Program Consolidated Form (x/99)).

Violation Notes:

Returned to compliance on 09/19/2013. Closure cost estimate for 2013 not available for review during inspection.

Violation Division:

Santa Clara County Environmental Health

Violation Program:

PBR

Violation Source:

CERS

Site ID:

122417

Site Name:

HEWLETT PACKARD B-1

Violation Date:

11-21-2016

Citation:

22 CCR 12 66262.34(f) - California Code of Regulations, Title 22, Chapter 12, Section(s) 66262.34(f)

Violation Description:

Failure to properly label hazardous waste accumulation containers and portable tanks with the following requirements: "Hazardous Waste", name and address of the generator, physical and chemical characteristics of the Hazardous Waste, and starting accumulation date.

Map ID  
Direction  
Distance  
Elevation

MAP FINDINGS

Site

Database(s)

EDR ID Number  
EPA ID Number

**HEWLETT PACKARD B-1 (Continued)**

**S121741087**

Violation Notes: Returned to compliance on 12/14/2016. Room 908-1L: 3x4liter bottles nitric acid waste labeled only "hazardous waste"; Room 202-1L step can holding bag with debris was unlabeled.

Violation Division: Santa Clara County Environmental Health  
Violation Program: HW  
Violation Source: CERS

Site ID: 122417  
Site Name: HEWLETT PACKARD B-1  
Violation Date: 09-17-2013  
Citation: 22 CCR 12 66262.40(a) - California Code of Regulations, Title 22, Chapter 12, Section(s) 66262.40(a)

Violation Description: Failure to maintain uniform hazardous waste manifest, consolidated manifest, or bills of lading copies for three years.

Violation Notes: Returned to compliance on 10/04/2013. TSDf copies of the following manifests could not be located during the inspection: 000072096DAT 2/18/13; 005221156FLE 4/24/12; 006079719FLE 11/19/13; 007749717JJK 1/11/11

Violation Division: Santa Clara County Environmental Health  
Violation Program: HWLQG  
Violation Source: CERS

Site ID: 122417  
Site Name: HEWLETT PACKARD B-1  
Violation Date: 11-21-2016  
Citation: 22 CCR 15 66265.192(k) - California Code of Regulations, Title 22, Chapter 15, Section(s) 66265.192(k)

Violation Description: Failure to include all required information in the new tank system assessment.

Violation Notes: Tank assessment dated 3/16/2014 provided is draft, does not include a final PE signature and stamp. Additionally the draft copy does not include all the required elements spelled out in 66265.191(h) in that it is missing material thickness and how determined, description of tank system piping (materials/diameter), sketches of tanks, evaluation of the overfill systems. The report also seeks to certify various lift station that the report states " Several of the lift stations were not visually inspected during Kennedy/Jenks sit visit".

Violation Division: Santa Clara County Environmental Health  
Violation Program: PBR  
Violation Source: CERS

Site ID: 122417  
Site Name: HEWLETT PACKARD B-1  
Violation Date: 08-21-2013  
Citation: HSC 6.67 Multiple Sections - California Health and Safety Code, Chapter 6.67, Section(s) Multiple Sections

Violation Description: Tiered Permitting Program - Administration/Documentation - General

Violation Notes: Returned to compliance on 04/02/2014. Tank assessment documentation for lift station tanks, vaulted treatment tanks and out of range tank were not available for review during the inspection. PLEASE PROVIDE OR MAKE AVAILABLE THESE ASSESSMENTS, OR IF IT HAS BEEN MORE THAN 5 YEARS SINCE TE LAST ASSESSMENT, MAKE ARRANGEMENTS FOR RE-ASSESSMENT OF THE SYSTEM.

Violation Division: Santa Clara County Environmental Health  
Violation Program: PBR  
Violation Source: CERS

Map ID  
Direction  
Distance  
Elevation

MAP FINDINGS

Site

Database(s)

EDR ID Number  
EPA ID Number

**HEWLETT PACKARD B-1 (Continued)**

**S121741087**

Site ID: 122417  
Site Name: HEWLETT PACKARD B-1  
Violation Date: 09-17-2013  
Citation: HSC 6.67 Multiple Sections - California Health and Safety Code, Chapter 6.67, Section(s) Multiple Sections  
Violation Description: RCRA Large Quantity Generator Program - Abandonment/Illegal Disposal/Unauthorized Treatment - General  
Violation Notes: Returned to compliance on 10/15/2013. Disposal documentation reviewed shows stabilization (for the purposes of rendering them DOT shippable) of wastes on the following dates: 9/10/12 2-4-dinitrophenylhydrazine, 7/27/12 nitrocellulose, 9/10/12 tetrahydrofuran, and 9/25/12 picrylsulfonic acetate and diethyl ether anhydrous. FOR ANY FUTURE SHIPMENTS OF WASTES WHICH REQUIRE STABILIZATION IN ORDER TO BE DOT COMPLIANT, PLEASE ENSURE THAT AN PERMIT (EMERGENCY OR OTHERWISE) HAS BEEN OBTAINED. EMERGENCY PERMITS MAY BE OBTAINED AT [http://www.dtsc.ca.gov/HazardousWaste/Permits/upload/EP\\_application.pdf](http://www.dtsc.ca.gov/HazardousWaste/Permits/upload/EP_application.pdf)  
Violation Division: Santa Clara County Environmental Health  
Violation Program: HWLQG  
Violation Source: CERS

Site ID: 122417  
Site Name: HEWLETT PACKARD B-1  
Violation Date: 08-21-2013  
Citation: 22 CCR 15 66265.195(a) - California Code of Regulations, Title 22, Chapter 15, Section(s) 66265.195(a)  
Violation Description: Failure of the owner or operator to conduct inspections and maintain inspection records at the facility of the following tank equipment: 1) Overfill/spill control equipment (e.g., waste-feed cutoff systems, bypass systems, and drainage systems) to ensure that it is in good working order; 2) The aboveground portions of the tank system, if any, to detect corrosion or releases of waste; 3) Data gathered from monitoring equipment and leak-detection equipment, (e.g., pressure and temperature gauges, monitoring wells) to ensure that the tank system is being operated according to its design; 4) The construction materials and the area immediately surrounding the externally accessible portion of the tank system including secondary containment structures (e.g., dikes) to detect erosion or signs of releases of hazardous waste (e.g., wet spots, dead vegetation); and 5) For uncovered tanks, the level of waste in the tank, to ensure compliance with section 66265.194(b)(3).  
Violation Notes: Returned to compliance on 12/17/2013. Noted missing inspection on 7/26/13. Reviewed records for 2013, 2012 with this as only missed date. FOR FUTURE, PLEASE ENSURE DAILY INSPECTIONS LOGGED.  
Violation Division: Santa Clara County Environmental Health  
Violation Program: PBR  
Violation Source: CERS

Site ID: 122417  
Site Name: HEWLETT PACKARD B-1  
Violation Date: 08-21-2013  
Citation: 22 CCR 45 67450.3(c)(2) - California Code of Regulations, Title 22, Chapter 45, Section(s) 67450.3(c)(2)  
Violation Description: Failure to submit to the CUPA and the Department an amended notification at least 30 days after a change has occurred.  
Violation Notes: Returned to compliance on 09/19/2013. Last submitted annual PBR submittal (2/7/13 via CERS) notes change in treatment process, by

Map ID  
Direction  
Distance  
Elevation

MAP FINDINGS

Site

Database(s)

EDR ID Number  
EPA ID Number

**HEWLETT PACKARD B-1 (Continued)**

**S121741087**

indicating that waste treatment system is receiving and treating metal bearing hazardous wastes. PLEASE EITHER CONFIRM THAT THIS IS NOT THE CASE BY SURVEYING THE SOURCE POINTS FOR THE SYSTEM OR MAKE CHANGES TO SYSTEM OPERATION TO ENSURE THAT TREATED METALS ARE PROPERLY MANAGED AND NOT JUST DILUTED AND DISCHARGED.

Violation Division: Santa Clara County Environmental Health  
Violation Program: PBR  
Violation Source: CERS

Site ID: 122417  
Site Name: HEWLETT PACKARD B-1  
Violation Date: 09-17-2013  
Citation: 22 CCR 12 66262.34(f) - California Code of Regulations, Title 22, Chapter 12, Section(s) 66262.34(f)

Violation Description: Failure to properly label hazardous waste accumulation containers with the following requirements: "Hazardous Waste", name and address of the generator, physical and chemical characteristics of the Hazardous Waste, and starting accumulation date.

Violation Notes: Returned to compliance on 09/26/2013. The following containers were not properly marked: (1L-303A) 5 gallon isopar and ink missing label; (2U-303B) stepcan missing label; 2U-406 rolling HF container plumbed to sink without label except to note contents; (2U-407) Photoresist spin collection container without label; (2U-204) 4 liter bottle in hood 043 missing start date and 1 liter plastic bottle missing start date in hood 043; (2L-206) 2 gal and 3 gal "recycled" isopar/ink waste missing label except contents; (1L-509) white 2 gallon just-right missing label.

Violation Division: Santa Clara County Environmental Health  
Violation Program: HWLQG  
Violation Source: CERS

Site ID: 122417  
Site Name: HEWLETT PACKARD B-1  
Violation Date: 09-17-2013  
Citation: HSC 6.67 Multiple Sections - California Health and Safety Code, Chapter 6.67, Section(s) Multiple Sections

Violation Description: RCRA Large Quantity Generator Program - Operations/Maintenance - General

Violation Notes: Returned to compliance on 10/15/2013. Observed 1 container of sharps in hood in 2U-204 with start date of 4/1/12.

Violation Division: Santa Clara County Environmental Health  
Violation Program: HWLQG  
Violation Source: CERS

Site ID: 122417  
Site Name: HEWLETT PACKARD B-1  
Violation Date: 08-21-2013  
Citation: 22 CCR 15 66265.195(a) - California Code of Regulations, Title 22, Chapter 15, Section(s) 66265.195(a)

Violation Description: Failure of the owner or operator to conduct inspections and maintain inspection records at the facility of the following tank equipment: 1) Overfill/spill control equipment (e.g., waste-feed cutoff systems, bypass systems, and drainage systems) to ensure that it is in good working order; 2) The aboveground portions of the tank system, if any, to detect corrosion or releases of waste; 3) Data gathered from monitoring equipment and leak-detection equipment, (e.g., pressure and temperature gauges, monitoring wells) to ensure that the tank system

Map ID  
Direction  
Distance  
Elevation

MAP FINDINGS

Site

Database(s)

EDR ID Number  
EPA ID Number

**HEWLETT PACKARD B-1 (Continued)**

**S121741087**

is being operated according to its design; 4) The construction materials and the area immediately surrounding the externally accessible portion of the tank system including secondary containment structures (e.g., dikes) to detect erosion or signs of releases of hazardous waste (e.g., wet spots, dead vegetation); and 5) For uncovered tanks, the level of waste in the tank, to ensure compliance with section 66265.194(b)(3).

Violation Notes: Returned to compliance on 09/19/2013. All tank inspections of the vaulted waste treatment tanks are done from above the grate, since entry to the vault is confined space entry. Vault is not entered to allow for detailed inspection of all tank surfaces.

Violation Division: Santa Clara County Environmental Health  
Violation Program: PBR  
Violation Source: CERS

Site ID: 122417  
Site Name: HEWLETT PACKARD B-1  
Violation Date: 09-17-2013  
Citation: 22 CCR 15 66265.31 - California Code of Regulations, Title 22, Chapter 15, Section(s) 66265.31

Violation Description: Failure to maintain and operate the facility to minimize the possibility of a fire, explosion, or any unplanned sudden or non-sudden release of hazardous waste or hazardous waste constituents to the air, soil, or surface water which could threaten human health or the environment.

Violation Notes: Returned to compliance on 09/20/2013. Noted liquid in containment areas in 1L-203 in drawer beneath wet bench and in 2L-206 in the containment beneath/around the parts washer/isopar sink.

Violation Division: Santa Clara County Environmental Health  
Violation Program: HWLQG  
Violation Source: CERS

Site ID: 122417  
Site Name: HEWLETT PACKARD B-1  
Violation Date: 09-17-2013  
Citation: HSC 6.67 Multiple Sections - California Health and Safety Code, Chapter 6.67, Section(s) Multiple Sections

Violation Description: RCRA Large Quantity Generator Program - Operations/Maintenance - General

Violation Notes: Returned to compliance on 10/15/2013. A consolidation container used to hold smaller bags of waste from various locations/sources was marked only with the date waste was added to it, and not with the oldest date of the oldest bag placed into it.

Violation Division: Santa Clara County Environmental Health  
Violation Program: HWLQG  
Violation Source: CERS

Site ID: 122417  
Site Name: HEWLETT PACKARD B-1  
Violation Date: 09-17-2013  
Citation: HSC 6.67 Multiple Sections - California Health and Safety Code, Chapter 6.67, Section(s) Multiple Sections

Violation Description: RCRA Large Quantity Generator Program - Operations/Maintenance - General

Violation Notes: Returned to compliance on 09/20/2013. Containers holding Universal Waste Electronic Devices and CRTs were not labeled. UWED/UWCRT may be labeled on (a) each device (b) each container/pallet or (c) placed in



Map ID  
Direction  
Distance  
Elevation

MAP FINDINGS

Site

Database(s)

EDR ID Number  
EPA ID Number

**HEWLETT PACKARD B-1 (Continued)**

**S121741087**

a designated area marked with a sign reading "Universal Waste-Electronic Device(s)/Universal Waste -CRT(s)/Universal Waste-CRT Glass". Start dates may be recorded by maintaining an inventory system onsite that identifies the earliest date that any universal waste in a group of items of universal waste or a group of containers of universal waste became a waste or was received.

Violation Division: Santa Clara County Environmental Health  
Violation Program: HWLQG  
Violation Source: CERS

Site ID: 122417  
Site Name: HEWLETT PACKARD B-1  
Violation Date: 09-17-2013  
Citation: HSC 6.67 Multiple Sections - California Health and Safety Code, Chapter 6.67, Section(s) Multiple Sections

Violation Description: RCRA Large Quantity Generator Program - Administration/Documentation - General

Violation Notes: Returned to compliance on 10/15/2013. Health and Safety Code,, section 25201 et seq. Isopar-L, a parrafanic hydrocarbon solvent is currently being shipped as "used oil" but does not appear to met the definition of "used oil" in HSC, section 25201.1.

Violation Division: Santa Clara County Environmental Health  
Violation Program: HWLQG  
Violation Source: CERS

Site ID: 122417  
Site Name: HEWLETT PACKARD B-1  
Violation Date: 08-21-2013  
Citation: 22 CCR 15 66265.16 - California Code of Regulations, Title 22, Chapter 15, Section(s) 66265.16

Violation Description: Failure to provide employees within the first six months after the date of their employment, or assignment to the facility, or to work unsupervised, or to a new position at a facility with hazardous waste training to ensure employees are competent in the following areas: hazardous waste management procedures (including contingency plan implementation) relevant to the positions in which they are employed, emergency response and emergency equipment, and procedures for using, inspecting, repairing, and replacing facility emergency and monitoring equipment. In addition, the owner/operator shall ensure facility personnel take part in an annual review of the initial training and training records training records on current personnel shall be kept until closure of the facility. Training records on former employees shall be kept for at least three years from the date the employee last worked at the facility. The records shall include the following: the job title for each position at the facility related to hazardous waste management, and the name of the employee filling each job; a written job description for each position, duties of facility personnel assigned to each position, and a written description of the type and amount of both introductory and continuing training that will be given to each person filling a position.

Violation Notes: Returned to compliance on 09/19/2013. Persons responsible for the daily inspections of the waste treatment system have not been training in the operation of the system. Additionally, waste treatment operator Bill Raynal has not received his HAZWOPER refresher since 1/11/12.

Violation Division: Santa Clara County Environmental Health  
Violation Program: PBR  
Violation Source: CERS

Map ID  
Direction  
Distance  
Elevation

MAP FINDINGS

Site

Database(s)

EDR ID Number  
EPA ID Number

**HEWLETT PACKARD B-1 (Continued)**

**S121741087**

Site ID: 122417  
Site Name: HEWLETT PACKARD B-1  
Violation Date: 11-21-2016  
Citation: 22 CCR 45 67450.3(c)(2) - California Code of Regulations, Title 22, Chapter 45, Section(s) 67450.3(c)(2)  
Violation Description: Failure to submit to the CUPA an amended notification within 30 days of any change in operation which necessitates modifying any of the information submitted in the most recent notification.  
Violation Notes: Returned to compliance on 12/14/2016. No changes to system but last submittal is not correct. Please note the following changes: #tanks should be 7 (two treatment, 1 out of service, 4 lifts). reason for federal permit should be (c) treated in elementary neutralization units, Waste treatment process #2 (Aqueous wastes with metals) should be "no" -- site does not treat wastes with regulated levels of metals.  
Violation Division: Santa Clara County Environmental Health  
Violation Program: PBR  
Violation Source: CERS

Site ID: 122417  
Site Name: HEWLETT PACKARD B-1  
Violation Date: 11-21-2016  
Citation: HSC 6.5 Multiple Sections - California Health and Safety Code, Chapter 6.5, Section(s) Multiple Sections  
Violation Description: Tiered Permitting - Administration/Documentation - General  
Violation Notes: Returned to compliance on 12/14/2016. The financial mechanism provided on CERS by Hewlett Packard Enterprises is executed by a nonexistent entity "Hewlett Packard Company", is not worded as required in Title 22, section 66264.151 and does not demonstrate that a stand by trust has been established for disbursement of the bond if needed.  
Violation Division: Santa Clara County Environmental Health  
Violation Program: PBR  
Violation Source: CERS

Site ID: 122417  
Site Name: HEWLETT PACKARD B-1  
Violation Date: 11-21-2016  
Citation: 22 CCR 12 66262.34(e) - California Code of Regulations, Title 22, Chapter 12, Section(s) 66262.34(e)  
Violation Description: Failed to meet the conditions of satellite accumulation regulations, including but not limited to the following: accumulate up to 55 gallons of hazardous waste or one quart of acute hazardous waste at or near the initial point of accumulation which was under the control of the operator the container must be clearly marked with the initial date that hazardous waste is first placed in the container and labelled with the words Hazardous Waste including specified information container must be labelled with the date the satellite accumulation limit is reached and moved within three days after reaching the 55 gallon (or one quart) limit to a 90 day accumulation area 55 gallons (or one quart of acute hazardous waste) of waste per process may be accumulated Total time hazardous waste can be accumulated onsite in any generator accumulation area is one year, i.e., the combined accumulation time at a satellite accumulation point and at a 90/180/270 accumulation area (depending on size of generator and distance transported), whichever comes first.  
Violation Notes: Returned to compliance on 12/14/2016. Room 801-L step can with start date 8/6/2015 and 3 gallon solvent container with start date 11/16/2015; 804-1L box holding wafers onto wich metals had been

Map ID  
Direction  
Distance  
Elevation

MAP FINDINGS

Site

Database(s)

EDR ID Number  
EPA ID Number

**HEWLETT PACKARD B-1 (Continued)**

**S121741087**

deposited with start date 2/27/2015  
Violation Division: Santa Clara County Environmental Health  
Violation Program: HW  
Violation Source: CERS

Site ID: 122417  
Site Name: HEWLETT PACKARD B-1  
Violation Date: 08-31-2010  
Citation: HSC 6.67 Multiple Sections - California Health and Safety Code,  
Chapter 6.67, Section(s) Multiple Sections  
Violation Description: RCRA Large Quantity Generator Program - Administration/Documentation -  
General  
Violation Notes: Returned to compliance on 10/12/2010.  
Violation Division: Santa Clara County Environmental Health  
Violation Program: HWLQG  
Violation Source: CERS

Site ID: 122417  
Site Name: HEWLETT PACKARD B-1  
Violation Date: 05-14-2008  
Citation: HSC 6.67 Multiple Sections - California Health and Safety Code,  
Chapter 6.67, Section(s) Multiple Sections  
Violation Description: RCRA Large Quantity Generator Program - Administration/Documentation -  
General  
Violation Notes: Returned to compliance on 07/15/2008.  
Violation Division: Santa Clara County Environmental Health  
Violation Program: HWLQG  
Violation Source: CERS

Evaluation:  
Eval General Type: Compliance Evaluation Inspection  
Eval Date: 05-14-2008  
Violations Found: Yes  
Eval Type: Routine done by local agency  
Eval Notes: Inspector Name: Nicole Pullman  
Eval Division: Santa Clara County Environmental Health  
Eval Program: HWLQG  
Eval Source: CERS

Eval General Type: Compliance Evaluation Inspection  
Eval Date: 05-26-2015  
Violations Found: No  
Eval Type: Routine done by local agency  
Eval Notes: CERS inspection. No violations.  
Eval Division: Palo Alto City Fire Department  
Eval Program: HMRRP  
Eval Source: CERS

Eval General Type: Other/Unknown  
Eval Date: 06-01-2015  
Violations Found: No  
Eval Type: Other, not routine, done by local agency  
Eval Notes: Limited inspection- looking only at activities associated with the  
operation and disposal of wastes from the groundwater treatment system  
at 1501 page mill road. Treatment system is authorized and operated  
under a RAW issued in the mid/early 1990s. Extraction is limited to  
groundwater only, no vapor. Inspected system which includes receiving

Map ID  
Direction  
Distance  
Elevation

MAP FINDINGS

Site

Database(s)

EDR ID Number  
EPA ID Number

HEWLETT PACKARD B-1 (Continued)

S121741087

tank (T1), chemical injection tank (12% sodium hypochlorite), two carbon slurry extraction vessels and a holding tank prior to discharge. --discharge is to landscaping if possible, if not can be discharged to storm system under NPDEDS Carbon slurry is removed approximately every 12 months. Empty containers for chem delivery are returned to vendor. One drum noted onsite. System is operated by Stantec as contractor for HP. Have specific site emergency plan/health and safety management plan. Reviewed training documentation for Wendy Chen, including HAZWOPER Refresher (last 2/2015), DOT, first aid, respiratory fitness program fit [Truncated]

Eval Division: Santa Clara County Environmental Health  
Eval Program: HWLQG  
Eval Source: CERS

Eval General Type: Compliance Evaluation Inspection  
Eval Date: 08-09-2016  
Violations Found: No  
Eval Type: Routine done by local agency  
Eval Notes: CERS inspection  
Eval Division: Palo Alto City Fire Department  
Eval Program: HMRRP  
Eval Source: CERS

Eval General Type: Other/Unknown  
Eval Date: 08-11-2011  
Violations Found: No  
Eval Type: Other, not routine, done by local agency  
Eval Notes: New tool inspection scanned on file at Palo Alto fire.  
Eval Division: Palo Alto City Fire Department  
Eval Program: HMRRP  
Eval Source: CERS

Eval General Type: Compliance Evaluation Inspection  
Eval Date: 08-21-2013  
Violations Found: Yes  
Eval Type: Routine done by local agency  
Eval Notes: Inspection is limited to tiered permitting waste treatment system and affiliated documentation. System is two tank acid neutralization system, receiving waste from 5 lift stations, each served by wet benches and tools. --System also has a "out of range" tank for transfer and holding of waste that can not be discharged to the POTW. All lift stations and treatment tanks are in secondary containment, and all containment areas are monitored with liquid alarms. -- Lift stations also fitted with high liquid alarms and operate on float activation to prevent overflow. Piping is double walled with exterior piping clear or opaque to allow for visual inspection. Noted check and drain valves installed on lines. Reviewed the following documents: Inspection logs for daily inspections of lift stations and treatment tanks. Includes recording of all operating parameters recorded by system. Operating logs. Recording at least daily pH recordings, flow volumes, probe calibration and [Truncated]

Eval Division: Santa Clara County Environmental Health  
Eval Program: PBR  
Eval Source: CERS

Eval General Type: Compliance Evaluation Inspection  
Eval Date: 08-31-2010

Map ID  
Direction  
Distance  
Elevation

MAP FINDINGS

Site

Database(s)

EDR ID Number  
EPA ID Number

**HEWLETT PACKARD B-1 (Continued)**

**S121741087**

Violations Found: Yes  
Eval Type: Routine done by local agency  
Eval Notes: Inspector Name: Santa Clara County  
Eval Division: Santa Clara County Environmental Health  
Eval Program: HWLQG  
Eval Source: CERS

Eval General Type: Compliance Evaluation Inspection  
Eval Date: 09-17-2013  
Violations Found: Yes  
Eval Type: Routine done by local agency  
Eval Notes: Inspection conducted with Richard Boulton and Kim Newell, HP. Wastes with no free liquids are compacted in a 55 gallon drum at the waste storage area. Discussed compaction and need to ensure that no free liquids are released during compaction. Generally utilizing satellite accumulation in laboratories with consolidation at WAA/90-day area. Majority of waste, by tonnage, generated from remedial/remodel actions such as asbestos or lead paint. Generally generate at least 1 kg of P listed waste annually (since 2010). Items are from routine lab clean outs. Noted bag of emergency exit signs containing radioactive sources in the WAA. Waste noted as NOT being mixed waste. Noted unlabeled parts cleaning tank/solution in 2U-509. Personnel noted that room not often used, but that solution was still active and in use. RECOMMEND MARKING TANK WITH CONTENTS. In room 2U-508 noted wipes that were discolored pink in the trash, but which were dry and did not have any solvent odor. Did [Truncated]

Eval Division: Santa Clara County Environmental Health  
Eval Program: HWLQG  
Eval Source: CERS

Eval General Type: Other/Unknown  
Eval Date: 10-24-2016  
Violations Found: No  
Eval Type: Other, not routine, done by local agency  
Eval Notes: Not reported  
Eval Division: Palo Alto City Fire Department  
Eval Program: HMRRP  
Eval Source: CERS

Eval General Type: Compliance Evaluation Inspection  
Eval Date: 11-04-2015  
Violations Found: No  
Eval Type: Routine done by local agency  
Eval Notes: Haz Mat inspection  
Eval Division: Palo Alto City Fire Department  
Eval Program: HMRRP  
Eval Source: CERS

Eval General Type: Compliance Evaluation Inspection  
Eval Date: 11-18-2015  
Violations Found: No  
Eval Type: Routine done by local agency  
Eval Notes: Remote fill inspection, Bldg 1  
Eval Division: Palo Alto City Fire Department  
Eval Program: HMRRP  
Eval Source: CERS

Map ID  
Direction  
Distance  
Elevation

MAP FINDINGS

Site

Database(s)

EDR ID Number  
EPA ID Number

**HEWLETT PACKARD B-1 (Continued)**

**S121741087**

Eval General Type: Compliance Evaluation Inspection  
Eval Date: 11-21-2016  
Violations Found: Yes  
Eval Type: Routine done by local agency  
Eval Notes: EPA ID CAL000409893 issued to Hewlett Packard Enterprises Company at 3000 Hanover, Palo Alto. Activities take place at 1501 Page Mill Road, Palo Alto. Sites are contiguous. Facility is formed from split of Hewlett Packard Company. Current Hewlett Packard Enterprises Company is a RCRA SQG and non-RCRA LQG due to volumes of corrosive wastes treated onsite in an authorized Permit -By-Rule onsite treatment system. --Waste is exempt from Federal counting under 40 CFR 261.5(c)(2) since they are immediately treated in a Elementary Neutralization System. No such equivalent exemption exists in California, so waste is counted toward generator status. Records reflect that system is accepting and treating approximately 1100 gallons per month of corrosive waste/corrosive wastes commingled with non-hazardous waters. CERS ID 10078420, submitted 3/9/2016 WAA used for accumulation and consolidation of waste shared with HP Inc. All wastes are logged upon arrival, with ability to note [Truncated]  
Eval Division: Santa Clara County Environmental Health  
Eval Program: HW  
Eval Source: CERS

Eval General Type: Compliance Evaluation Inspection  
Eval Date: 11-21-2016  
Violations Found: Yes  
Eval Type: Routine done by local agency  
Eval Notes: System is elementary neutralization system for inorganic corrosive wastes from various research activities as well as exhaust scrub water and DI water "rejection" waste (from back pressure on Reverse Osmosis system, not from the regeneration of DI columns). Averaging approximately 1100 gallons per day throughput on system per totalizer numbers for July through Nov, 2016. Since split of HP Co, lift stations located in Building 2 areas no longer operated by HP Enterprises have been "closed" so that they no longer collect waste and send it to the treatment system. Per operator, the out of range tank is utilized monthly to ensure its integrity and operation, and the tank routinely holds some waste prior to re-introduction to treatment system during next test period. Utilizing cameras in two locations view portions of the treatment vault. All other inspections occur visually from above teh grating atop the vault. Contractors do enter the confined space vault at least once [Truncated]  
Eval Division: Santa Clara County Environmental Health  
Eval Program: PBR  
Eval Source: CERS

Eval General Type: Compliance Evaluation Inspection  
Eval Date: 12-08-2015  
Violations Found: No  
Eval Type: Routine done by local agency  
Eval Notes: Haz Mat inspection  
Eval Division: Palo Alto City Fire Department  
Eval Program: HMRRP  
Eval Source: CERS

Enforcement Action:  
Site ID: 122417

Map ID  
Direction  
Distance  
Elevation

MAP FINDINGS

Site

Database(s)

EDR ID Number  
EPA ID Number

**HEWLETT PACKARD B-1 (Continued)**

**S121741087**

Site Name: HEWLETT PACKARD B-1  
Site Address: 1501 PAGE MILL RD  
Site City: PALO ALTO  
Site Zip: 94304  
Enf Action Date: 05-14-2008  
Enf Action Type: Notice of Violation (Unified Program)  
Enf Action Description: Notice of Violation Issued by the Inspector at the Time of Inspection  
Enf Action Notes: Not reported  
Enf Action Division: Santa Clara County Environmental Health  
Enf Action Program: HWLQG  
Enf Action Source: CERS

Site ID: 122417  
Site Name: HEWLETT PACKARD B-1  
Site Address: 1501 PAGE MILL RD  
Site City: PALO ALTO  
Site Zip: 94304  
Enf Action Date: 08-21-2013  
Enf Action Type: Notice of Violation (Unified Program)  
Enf Action Description: Notice of Violation Issued by the Inspector at the Time of Inspection  
Enf Action Notes: Not reported  
Enf Action Division: Santa Clara County Environmental Health  
Enf Action Program: PBR  
Enf Action Source: CERS

Site ID: 122417  
Site Name: HEWLETT PACKARD B-1  
Site Address: 1501 PAGE MILL RD  
Site City: PALO ALTO  
Site Zip: 94304  
Enf Action Date: 08-31-2010  
Enf Action Type: Notice of Violation (Unified Program)  
Enf Action Description: Notice of Violation Issued by the Inspector at the Time of Inspection  
Enf Action Notes: Not reported  
Enf Action Division: Santa Clara County Environmental Health  
Enf Action Program: HWLQG  
Enf Action Source: CERS

Site ID: 122417  
Site Name: HEWLETT PACKARD B-1  
Site Address: 1501 PAGE MILL RD  
Site City: PALO ALTO  
Site Zip: 94304  
Enf Action Date: 09-17-2013  
Enf Action Type: Notice of Violation (Unified Program)  
Enf Action Description: Notice of Violation Issued by the Inspector at the Time of Inspection  
Enf Action Notes: Not reported  
Enf Action Division: Santa Clara County Environmental Health  
Enf Action Program: HWLQG  
Enf Action Source: CERS

Affiliation:  
Affiliation Type Desc: CUPA District  
Entity Name: Santa Clara County Environmental Health  
Entity Title: Not reported  
Affiliation Address: 1555 Berger Drive, Suite 300  
Affiliation City: San Jose

Map ID  
Direction  
Distance  
Elevation

MAP FINDINGS

Site

Database(s)

EDR ID Number  
EPA ID Number

**HEWLETT PACKARD B-1 (Continued)**

**S121741087**

Affiliation State: CA  
Affiliation Country: Not reported  
Affiliation Zip: 95112-2716  
Affiliation Phone: (408) 918-3400

Affiliation Type Desc: Document Preparer  
Entity Name: Ruben Perez  
Entity Title: Not reported  
Affiliation Address: Not reported  
Affiliation City: Not reported  
Affiliation State: Not reported  
Affiliation Country: Not reported  
Affiliation Zip: Not reported  
Affiliation Phone: Not reported

Affiliation Type Desc: Environmental Contact  
Entity Name: Ruben Perez  
Entity Title: Not reported  
Affiliation Address: 1501 Page Mill Rd, MS 1129  
Affiliation City: Palo Alto  
Affiliation State: CA  
Affiliation Country: Not reported  
Affiliation Zip: 94304  
Affiliation Phone: (650) 258-3223

Affiliation Type Desc: Facility Mailing Address  
Entity Name: Mailing Address  
Entity Title: Not reported  
Affiliation Address: 1501 Page Mill Rd, MS 1129  
Affiliation City: Palo Alto  
Affiliation State: CA  
Affiliation Country: Not reported  
Affiliation Zip: 94304  
Affiliation Phone: Not reported

Affiliation Type Desc: Identification Signer  
Entity Name: Ruben Perez  
Entity Title: EHS Manager  
Affiliation Address: Not reported  
Affiliation City: Not reported  
Affiliation State: Not reported  
Affiliation Country: Not reported  
Affiliation Zip: Not reported  
Affiliation Phone: Not reported

Affiliation Type Desc: Legal Owner  
Entity Name: Hewlett Packard Enterprise Company  
Entity Title: Not reported  
Affiliation Address: 3000 Hanover Street  
Affiliation City: Palo Alto  
Affiliation State: CA  
Affiliation Country: United States  
Affiliation Zip: 94304  
Affiliation Phone: (650) 258-6416

Affiliation Type Desc: Onsite Treatment Unit Owner Operator  
Entity Name: Andrew Stephens



Map ID  
Direction  
Distance  
Elevation

MAP FINDINGS

Site

Database(s)

EDR ID Number  
EPA ID Number

**HEWLETT PACKARD B-1 (Continued)**

**S121741087**

Entity Title: EHS Program Manager  
Affiliation Address: Not reported  
Affiliation City: Not reported  
Affiliation State: Not reported  
Affiliation Country: Not reported  
Affiliation Zip: Not reported  
Affiliation Phone: Not reported

Affiliation Type Desc: Onsite Treatment Unit Owner Operator  
Entity Name: Richard Boultd  
Entity Title: EHS Program Manager  
Affiliation Address: Not reported  
Affiliation City: Not reported  
Affiliation State: Not reported  
Affiliation Country: Not reported  
Affiliation Zip: Not reported  
Affiliation Phone: Not reported

Affiliation Type Desc: Onsite Treatment Unit Owner Operator  
Entity Name: Ruben Perez  
Entity Title: EHS Manager  
Affiliation Address: Not reported  
Affiliation City: Not reported  
Affiliation State: Not reported  
Affiliation Country: Not reported  
Affiliation Zip: Not reported  
Affiliation Phone: Not reported

Affiliation Type Desc: Operator  
Entity Name: Conor Sweeny  
Entity Title: Not reported  
Affiliation Address: Not reported  
Affiliation City: Not reported  
Affiliation State: Not reported  
Affiliation Country: Not reported  
Affiliation Zip: Not reported  
Affiliation Phone: (650) 852-8095

Affiliation Type Desc: Parent Corporation  
Entity Name: HEWLETT PACKARD  
Entity Title: Not reported  
Affiliation Address: Not reported  
Affiliation City: Not reported  
Affiliation State: Not reported  
Affiliation Country: Not reported  
Affiliation Zip: Not reported  
Affiliation Phone: Not reported

Affiliation Type Desc: Property Owner  
Entity Name: Stanford University  
Entity Title: Not reported  
Affiliation Address: 450 Serra Mall  
Affiliation City: Stanford  
Affiliation State: CA  
Affiliation Country: United States  
Affiliation Zip: 94305  
Affiliation Phone: (650) 723-2300

Map ID  
Direction  
Distance  
Elevation

MAP FINDINGS

Site

Database(s)

EDR ID Number  
EPA ID Number

**HEWLETT PACKARD B-1 (Continued)**

**S121741087**

Site ID: 122417  
CERS ID: 10078420  
CERS Description: RCRA LQ HW Generator

Violations:

Site ID: 122417  
Site Name: HEWLETT PACKARD B-1  
Violation Date: 08-21-2013  
Citation: 22 CCR 45 67450.13(a)(1) - California Code of Regulations, Title 22, Chapter 45, Section(s) 67450.13(a)(1)  
Violation Description: Failure to prepare a written estimate of the cost of closing each unit which includes the cost that would be incurred for closing a treatment unit when using the owner or operator or generator's own staff and/or personal equipment taking into account any salvage value that may be realized from the sale of wastes, facility structure or equipment, land or other facility assets. This estimate shall be submitted as an attachment to the Certification of Financial Assurance for Permit by Rule and Conditionally Authorized Operations/ Maintenance page(s) of the Unified Program Consolidated Form (x/99).  
Violation Notes: Returned to compliance on 09/19/2013. Closure cost estimate for 2013 not available for review during inspection.  
Violation Division: Santa Clara County Environmental Health  
Violation Program: PBR  
Violation Source: CERS

Site ID: 122417  
Site Name: HEWLETT PACKARD B-1  
Violation Date: 11-21-2016  
Citation: 22 CCR 12 66262.34(f) - California Code of Regulations, Title 22, Chapter 12, Section(s) 66262.34(f)  
Violation Description: Failure to properly label hazardous waste accumulation containers and portable tanks with the following requirements: "Hazardous Waste", name and address of the generator, physical and chemical characteristics of the Hazardous Waste, and starting accumulation date.  
Violation Notes: Returned to compliance on 12/14/2016. Room 908-1L: 3x4liter bottles nitric acid waste labeled only "hazardous waste"; Room 202-1L step can holding bag with debris was unlabeled.  
Violation Division: Santa Clara County Environmental Health  
Violation Program: HW  
Violation Source: CERS

Site ID: 122417  
Site Name: HEWLETT PACKARD B-1  
Violation Date: 09-17-2013  
Citation: 22 CCR 12 66262.40(a) - California Code of Regulations, Title 22, Chapter 12, Section(s) 66262.40(a)  
Violation Description: Failure to maintain uniform hazardous waste manifest, consolidated manifest, or bills of lading copies for three years.  
Violation Notes: Returned to compliance on 10/04/2013. TSDF copies of the following manifests could not be located during the inspection: 000072096DAT 2/18/13; 005221156FLE 4/24/12; 006079719FLE 11/19/13; 007749717JJK 1/11/11  
Violation Division: Santa Clara County Environmental Health  
Violation Program: HWLQG  
Violation Source: CERS

Site ID: 122417

Map ID  
Direction  
Distance  
Elevation

MAP FINDINGS

Site

Database(s)

EDR ID Number  
EPA ID Number

**HEWLETT PACKARD B-1 (Continued)**

**S121741087**

Site Name: HEWLETT PACKARD B-1  
Violation Date: 11-21-2016  
Citation: 22 CCR 15 66265.192(k) - California Code of Regulations, Title 22, Chapter 15, Section(s) 66265.192(k)  
Violation Description: Failure to include all required information in the new tank system assessment.  
Violation Notes: Tank assessment dated 3/16/2014 provided is draft, does not include a final PE signature and stamp. Additionally the draft copy does not include all the required elements spelled out in 66265.191(h) in that it is missing material thickness and how determined, description of tank system piping (materials/diameter), sketches of tanks, evaluation of the overflow systems. The report also seeks to certify various lift station that the report states " Several of the lift stations were not visually inspected during Kennedy/Jenks sit visit".  
Violation Division: Santa Clara County Environmental Health  
Violation Program: PBR  
Violation Source: CERS

Site ID: 122417  
Site Name: HEWLETT PACKARD B-1  
Violation Date: 08-21-2013  
Citation: HSC 6.67 Multiple Sections - California Health and Safety Code, Chapter 6.67, Section(s) Multiple Sections  
Violation Description: Tiered Permitting Program - Administration/Documentation - General  
Violation Notes: Returned to compliance on 04/02/2014. Tank assessment documentation for lift station tanks, vaulted treatment tanks and out of range tank were not available for review during the inspection. PLEASE PROVIDE OR MAKE AVAILABLE THESE ASSESSMENTS, OR IF IT HAS BEEN MORE THAN 5 YEARS SINCE TE LAST ASSESSMENT, MAKE ARRANGEMENTS FOR RE-ASSESSMENT OF THE SYSTEM.  
Violation Division: Santa Clara County Environmental Health  
Violation Program: PBR  
Violation Source: CERS

Site ID: 122417  
Site Name: HEWLETT PACKARD B-1  
Violation Date: 09-17-2013  
Citation: HSC 6.67 Multiple Sections - California Health and Safety Code, Chapter 6.67, Section(s) Multiple Sections  
Violation Description: RCRA Large Quantity Generator Program - Abandonment/Illegal Disposal/Unauthorized Treatment - General  
Violation Notes: Returned to compliance on 10/15/2013. Disposal documentation reviewed shows stabilization (for the purposes of rendering them DOT shipable) of wastes on the following dates: 9/10/12 2-4-dinitrophenylhydrazine, 7/27/12 nitrocellulose, 9/10/12 tetrahydrofuran, and 9/25/12 picrylsulfonic acetate and diethyl ether anhydrous. FOR ANY FUTURE SHIPMENTS OF WASTES WHICH REQUIRE STABILIZATION IN ORDER TO BE DOT COMPLIANT, PLEASE ENSURE THAT AN PERMIT (EMERGENCY OR OTHERWISE) HAS BEEN OBTAINED. EMERGENCY PERMITS MAY BE OBTAINED AT [http://www.dtsc.ca.gov/HazardousWaste/Permits/upload/EP\\_application.pdf](http://www.dtsc.ca.gov/HazardousWaste/Permits/upload/EP_application.pdf)  
Violation Division: Santa Clara County Environmental Health  
Violation Program: HWLQG  
Violation Source: CERS

Site ID: 122417  
Site Name: HEWLETT PACKARD B-1

Map ID  
Direction  
Distance  
Elevation

MAP FINDINGS

Site

Database(s)

EDR ID Number  
EPA ID Number

**HEWLETT PACKARD B-1 (Continued)**

**S121741087**

Violation Date: 08-21-2013  
Citation: 22 CCR 15 66265.195(a) - California Code of Regulations, Title 22, Chapter 15, Section(s) 66265.195(a)  
Violation Description: Failure of the owner or operator to conduct inspections and maintain inspection records at the facility of the following tank equipment: 1) Overfill/spill control equipment (e.g., waste-feed cutoff systems, bypass systems, and drainage systems) to ensure that it is in good working order; 2) The aboveground portions of the tank system, if any, to detect corrosion or releases of waste; 3) Data gathered from monitoring equipment and leak-detection equipment, (e.g., pressure and temperature gauges, monitoring wells) to ensure that the tank system is being operated according to its design; 4) The construction materials and the area immediately surrounding the externally accessible portion of the tank system including secondary containment structures (e.g., dikes) to detect erosion or signs of releases of hazardous waste (e.g., wet spots, dead vegetation); and 5) For uncovered tanks, the level of waste in the tank, to ensure compliance with section 66265.194(b)(3).  
Violation Notes: Returned to compliance on 12/17/2013. Noted missing inspection on 7/26/13. Reviewed records for 2013, 2012 with this as only missed date. FOR FUTURE, PLEASE ENSURE DAILY INSPECTIONS LOGGED.  
Violation Division: Santa Clara County Environmental Health  
Violation Program: PBR  
Violation Source: CERS

Site ID: 122417  
Site Name: HEWLETT PACKARD B-1  
Violation Date: 08-21-2013  
Citation: 22 CCR 45 67450.3(c)(2) - California Code of Regulations, Title 22, Chapter 45, Section(s) 67450.3(c)(2)  
Violation Description: Failure to submit to the CUPA and the Department an amended notification at least 30 days after a change has occurred.  
Violation Notes: Returned to compliance on 09/19/2013. Last submitted annual PBR submittal (2/7/13 via CERS) notes change in treatment process, by indicating that waste treatment system is receiving and treating metal bearing hazardous wastes. PLEASE EITHER CONFIRM THAT THIS IS NOT THE CASE BY SURVEYING THE SOURCE POINTS FOR THE SYSTEM OR MAKE CHANGES TO SYSTEM OPERATION TO ENSURE THAT TREATED METALS ARE PROPERLY MANAGED AND NOT JUST DILUTED AND DISCHARGED.  
Violation Division: Santa Clara County Environmental Health  
Violation Program: PBR  
Violation Source: CERS

Site ID: 122417  
Site Name: HEWLETT PACKARD B-1  
Violation Date: 09-17-2013  
Citation: 22 CCR 12 66262.34(f) - California Code of Regulations, Title 22, Chapter 12, Section(s) 66262.34(f)  
Violation Description: Failure to properly label hazardous waste accumulation containers with the following requirements: "Hazardous Waste", name and address of the generator, physical and chemical characteristics of the Hazardous Waste, and starting accumulation date.  
Violation Notes: Returned to compliance on 09/26/2013. The following containers were not properly marked: (1L-303A) 5 gallon isopar and ink missing label; (2U-303B) stepcan missing label; 2U-406 rolling HF container plumbed to sink without label except to note contents; (2U-407) Photoresist spin collection container without label; (2U-204) 4 liter bottle in

Map ID  
Direction  
Distance  
Elevation

MAP FINDINGS

Site

Database(s)

EDR ID Number  
EPA ID Number

**HEWLETT PACKARD B-1 (Continued)**

**S121741087**

hood 043 missing start date and 1 liter plastic bottle missing start date in hood 043; (2L-206) 2 gal and 3 gal "recycled" isopar/ink waste missing label except contents; (1L-509) white 2 gallon just-right missing label.

Violation Division: Santa Clara County Environmental Health  
Violation Program: HWLQG  
Violation Source: CERS

Site ID: 122417  
Site Name: HEWLETT PACKARD B-1  
Violation Date: 09-17-2013  
Citation: HSC 6.67 Multiple Sections - California Health and Safety Code, Chapter 6.67, Section(s) Multiple Sections  
Violation Description: RCRA Large Quantity Generator Program - Operations/Maintenance - General  
Violation Notes: Returned to compliance on 10/15/2013. Observed 1 container of sharps in hood in 2U-204 with start date of 4/1/12.

Violation Division: Santa Clara County Environmental Health  
Violation Program: HWLQG  
Violation Source: CERS

Site ID: 122417  
Site Name: HEWLETT PACKARD B-1  
Violation Date: 08-21-2013  
Citation: 22 CCR 15 66265.195(a) - California Code of Regulations, Title 22, Chapter 15, Section(s) 66265.195(a)  
Violation Description: Failure of the owner or operator to conduct inspections and maintain inspection records at the facility of the following tank equipment: 1) Overfill/spill control equipment (e.g., waste-feed cutoff systems, bypass systems, and drainage systems) to ensure that it is in good working order; 2) The aboveground portions of the tank system, if any, to detect corrosion or releases of waste; 3) Data gathered from monitoring equipment and leak-detection equipment, (e.g., pressure and temperature gauges, monitoring wells) to ensure that the tank system is being operated according to its design; 4) The construction materials and the area immediately surrounding the externally accessible portion of the tank system including secondary containment structures (e.g., dikes) to detect erosion or signs of releases of hazardous waste (e.g., wet spots, dead vegetation); and 5) For uncovered tanks, the level of waste in the tank, to ensure compliance with section 66265.194(b)(3).  
Violation Notes: Returned to compliance on 09/19/2013. All tank inspections of the vaulted waste treatment tanks are done from above the grate, since entry to the vault is confined space entry. Vault is not entered to allow for detailed inspection of all tank surfaces.

Violation Division: Santa Clara County Environmental Health  
Violation Program: PBR  
Violation Source: CERS

Site ID: 122417  
Site Name: HEWLETT PACKARD B-1  
Violation Date: 09-17-2013  
Citation: 22 CCR 15 66265.31 - California Code of Regulations, Title 22, Chapter 15, Section(s) 66265.31  
Violation Description: Failure to maintain and operate the facility to minimize the possibility of a fire, explosion, or any unplanned sudden or non-sudden release of hazardous waste or hazardous waste constituents

Map ID  
Direction  
Distance  
Elevation

MAP FINDINGS

Site

Database(s)

EDR ID Number  
EPA ID Number

**HEWLETT PACKARD B-1 (Continued)**

**S121741087**

Violation Notes: to the air, soil, or surface water which could threaten human health or the environment.  
Returned to compliance on 09/20/2013. Noted liquid in containment areas in 1L-203 in drawer beneath wet bench and in 2L-206 in the containment beneath/around the parts washer/isopar sink.

Violation Division: Santa Clara County Environmental Health  
Violation Program: HWLQG  
Violation Source: CERS

Site ID: 122417  
Site Name: HEWLETT PACKARD B-1  
Violation Date: 09-17-2013  
Citation: HSC 6.67 Multiple Sections - California Health and Safety Code, Chapter 6.67, Section(s) Multiple Sections  
Violation Description: RCRA Large Quantity Generator Program - Operations/Maintenance - General

Violation Notes: Returned to compliance on 10/15/2013. A consolidation container used to hold smaller bags of waste from various locations/sources was marked only with the date waste was added to it, and not with the oldest date of the oldest bag placed into it.

Violation Division: Santa Clara County Environmental Health  
Violation Program: HWLQG  
Violation Source: CERS

Site ID: 122417  
Site Name: HEWLETT PACKARD B-1  
Violation Date: 09-17-2013  
Citation: HSC 6.67 Multiple Sections - California Health and Safety Code, Chapter 6.67, Section(s) Multiple Sections  
Violation Description: RCRA Large Quantity Generator Program - Operations/Maintenance - General

Violation Notes: Returned to compliance on 09/20/2013. Containers holding Universal Waste Electronic Devices and CRTs were not labeled. UWED/UWCRT may be labeled on (a) each device (b) each container/pallet or (c) placed in a designated area marked with a sign reading "Universal Waste-Electronic Device(s)/Universal Waste -CRT(s)/Universal Waste-CRT Glass". Start dates may be recorded by maintaining an inventory system onsite that identifies the earliest date that any universal waste in a group of items of universal waste or a group of containers of universal waste became a waste or was received.

Violation Division: Santa Clara County Environmental Health  
Violation Program: HWLQG  
Violation Source: CERS

Site ID: 122417  
Site Name: HEWLETT PACKARD B-1  
Violation Date: 09-17-2013  
Citation: HSC 6.67 Multiple Sections - California Health and Safety Code, Chapter 6.67, Section(s) Multiple Sections  
Violation Description: RCRA Large Quantity Generator Program - Administration/Documentation - General

Violation Notes: Returned to compliance on 10/15/2013. Health and Safety Code,, section 25201 et seq. Isopar-L, a paraffanic hydrocarbon solvent is currently being shipped as "used oil" but does not appear to met the definition of "used oil" in HSC, section 25201.1.

Violation Division: Santa Clara County Environmental Health  
Violation Program: HWLQG

Map ID  
Direction  
Distance  
Elevation

MAP FINDINGS

Site

Database(s)

EDR ID Number  
EPA ID Number

**HEWLETT PACKARD B-1 (Continued)**

**S121741087**

Violation Source: CERS

Site ID: 122417  
Site Name: HEWLETT PACKARD B-1  
Violation Date: 08-21-2013  
Citation: 22 CCR 15 66265.16 - California Code of Regulations, Title 22, Chapter 15, Section(s) 66265.16

Violation Description: Failure to provide employees within the first six months after the date of their employment, or assignment to the facility, or to work unsupervised, or to a new position at a facility with hazardous waste training to ensure employees are competent in the following areas: hazardous waste management procedures (including contingency plan implementation) relevant to the positions in which they are employed, emergency response and emergency equipment, and procedures for using, inspecting, repairing, and replacing facility emergency and monitoring equipment. In addition, the owner/operator shall ensure facility personnel take part in an annual review of the initial training and training records training records on current personnel shall be kept until closure of the facility. Training records on former employees shall be kept for at least three years from the date the employee last worked at the facility. The records shall include the following: the job title for each position at the facility related to hazardous waste management, and the name of the employee filling each job; a written job description for each position, duties of facility personnel assigned to each position, and a written description of the type and amount of both introductory and continuing training that will be given to each person filling a position.

Violation Notes: Returned to compliance on 09/19/2013. Persons responsible for the daily inspections of the waste treatment system have not been training in the operation of the system. Additionally, waste treatment operator Bill Raynal has not received his HAZWOPER refresher since 1/11/12.

Violation Division: Santa Clara County Environmental Health  
Violation Program: PBR  
Violation Source: CERS

Site ID: 122417  
Site Name: HEWLETT PACKARD B-1  
Violation Date: 11-21-2016  
Citation: 22 CCR 45 67450.3(c)(2) - California Code of Regulations, Title 22, Chapter 45, Section(s) 67450.3(c)(2)

Violation Description: Failure to submit to the CUPA an amended notification within 30 days of any change in operation which necessitates modifying any of the information submitted in the most recent notification.

Violation Notes: Returned to compliance on 12/14/2016. No changes to system but last submittal is not correct. Please note the following changes: #tanks should be 7 (two treatment, 1 out of service, 4 lifts). reason for federal permit should be (c) treated in elementary neutralization units, Waste treatment process #2 (Aqueous wastes with metals) should be "no" -- site does not treat wastes with regulated levels of metals.

Violation Division: Santa Clara County Environmental Health  
Violation Program: PBR  
Violation Source: CERS

Site ID: 122417  
Site Name: HEWLETT PACKARD B-1  
Violation Date: 11-21-2016  
Citation: HSC 6.5 Multiple Sections - California Health and Safety Code, Chapter

Map ID  
Direction  
Distance  
Elevation

MAP FINDINGS

Site

Database(s)

EDR ID Number  
EPA ID Number

**HEWLETT PACKARD B-1 (Continued)**

**S121741087**

Violation Description: 6.5, Section(s) Multiple Sections  
Tiered Permitting - Administration/Documentation - General  
Violation Notes: Returned to compliance on 12/14/2016. The financial mechanism provided on CERS by Hewlett Packard Enterprises is executed by a nonexistent entity "Hewlett Packard Company", is not worded as required in Title 22, section 66264.151 and does not demonstrate that a stand by trust has been established for disbursement of the bond if needed.

Violation Division: Santa Clara County Environmental Health  
Violation Program: PBR  
Violation Source: CERS

Site ID: 122417  
Site Name: HEWLETT PACKARD B-1  
Violation Date: 11-21-2016  
Citation: 22 CCR 12 66262.34(e) - California Code of Regulations, Title 22, Chapter 12, Section(s) 66262.34(e)

Violation Description: Failed to meet the conditions of satellite accumulation regulations, including but not limited to the following: accumulate up to 55 gallons of hazardous waste or one quart of acute hazardous waste at or near the initial point of accumulation which was under the control of the operator the container must be clearly marked with the initial date that hazardous waste is first placed in the container and labelled with the words Hazardous Waste including specified information container must be labelled with the date the satellite accumulation limit is reached and moved within three days after reaching the 55 gallon (or one quart) limit to a 90 day accumulation area 55 gallons (or one quart of acute hazardous waste) of waste per process may be accumulated Total time hazardous waste can be accumulated onsite in any generator accumulation area is one year, i.e., the combined accumulation time at a satellite accumulation point and at a 90/180/270 accumulation area (depending on size of generator and distance transported), whichever comes first.

Violation Notes: Returned to compliance on 12/14/2016. Room 801-L step can with start date 8/6/2015 and 3 gallon solvent container with start date 11/16/2015; 804-1L box holding wafers onto wich metals had been deposited with start date 2/27/2015

Violation Division: Santa Clara County Environmental Health  
Violation Program: HW  
Violation Source: CERS

Site ID: 122417  
Site Name: HEWLETT PACKARD B-1  
Violation Date: 08-31-2010  
Citation: HSC 6.67 Multiple Sections - California Health and Safety Code, Chapter 6.67, Section(s) Multiple Sections

Violation Description: RCRA Large Quantity Generator Program - Administration/Documentation - General

Violation Notes: Returned to compliance on 10/12/2010.  
Violation Division: Santa Clara County Environmental Health  
Violation Program: HWLQG  
Violation Source: CERS

Site ID: 122417  
Site Name: HEWLETT PACKARD B-1  
Violation Date: 05-14-2008  
Citation: HSC 6.67 Multiple Sections - California Health and Safety Code, Chapter 6.67, Section(s) Multiple Sections



Map ID  
Direction  
Distance  
Elevation

MAP FINDINGS

Site

Database(s)

EDR ID Number  
EPA ID Number

**HEWLETT PACKARD B-1 (Continued)**

**S121741087**

Violation Description: RCRA Large Quantity Generator Program - Administration/Documentation - General  
Violation Notes: Returned to compliance on 07/15/2008.  
Violation Division: Santa Clara County Environmental Health  
Violation Program: HWLQG  
Violation Source: CERS

Evaluation:

Eval General Type: Compliance Evaluation Inspection  
Eval Date: 05-14-2008  
Violations Found: Yes  
Eval Type: Routine done by local agency  
Eval Notes: Inspector Name: Nicole Pullman  
Eval Division: Santa Clara County Environmental Health  
Eval Program: HWLQG  
Eval Source: CERS

Eval General Type: Compliance Evaluation Inspection  
Eval Date: 05-26-2015  
Violations Found: No  
Eval Type: Routine done by local agency  
Eval Notes: CERS inspection. No violations.  
Eval Division: Palo Alto City Fire Department  
Eval Program: HMRRP  
Eval Source: CERS

Eval General Type: Other/Unknown  
Eval Date: 06-01-2015  
Violations Found: No  
Eval Type: Other, not routine, done by local agency  
Eval Notes: Limited inspection- looking only at activities associated with the operation and disposal of wastes from the groundwater treatment system at 1501 page mill road. Treatment system is authorized and operated under a RAW issued in the mid/early 1990s. Extraction is limited to groundwater only, no vapor. Inspected system which includes receiving tank (T1), chemical injection tank (12% sodium hypochlorite), two carbon slurry extraction vessels and a holding tank prior to discharge. --discharge is to landscaping if possible, if not can be discharged to storm system under NPDEDS Carbon slurry is removed approximately every 12 months. Empty containers for chem delivery are returned to vendor. One drum noted onsite. System is operated by Stantec as contractor for HP. Have specific site emergency plan/health and safety management plan. Reviewed training documentation for Wendy Chen, including HAZWOPER Refresher (last 2/2015), DOT, first aid, respiratory fitness program fit [Truncated]  
Eval Division: Santa Clara County Environmental Health  
Eval Program: HWLQG  
Eval Source: CERS

Eval General Type: Compliance Evaluation Inspection  
Eval Date: 08-09-2016  
Violations Found: No  
Eval Type: Routine done by local agency  
Eval Notes: CERS inspection  
Eval Division: Palo Alto City Fire Department  
Eval Program: HMRRP  
Eval Source: CERS

Map ID  
Direction  
Distance  
Elevation

MAP FINDINGS

Site

Database(s)

EDR ID Number  
EPA ID Number

**HEWLETT PACKARD B-1 (Continued)**

**S121741087**

Eval General Type: Other/Unknown  
Eval Date: 08-11-2011  
Violations Found: No  
Eval Type: Other, not routine, done by local agency  
Eval Notes: New tool inspection scanned on file at Palo Alto fire.  
Eval Division: Palo Alto City Fire Department  
Eval Program: HMRRP  
Eval Source: CERS

Eval General Type: Compliance Evaluation Inspection  
Eval Date: 08-21-2013  
Violations Found: Yes  
Eval Type: Routine done by local agency  
Eval Notes: Inspection is limited to tiered permitting waste treatment system and affiliated documentation. System is two tank acid neutralization system, receiving waste from 5 lift stations, each served by wet benches and tools. --System also has a "out of range" tank for transfer and holding of waste that can not be discharged to the POTW. All lift stations and treatment tanks are in secondary containment, and all containment areas are monitored with liquid alarms. -- Lift stations also fitted with high liquid alarms and operate on float activation to prevent overflow. Piping is double walled with exterior piping clear or opaque to allow for visual inspection. Noted check and drain valves installed on lines. Reviewed the following documents: Inspection logs for daily inspections of lift stations and treatment tanks. Includes recording of all operating parameters recorded by system. Operating logs. Recording at least daily pH recordings, flow volumes, probe calibration and [Truncated]  
Eval Division: Santa Clara County Environmental Health  
Eval Program: PBR  
Eval Source: CERS

Eval General Type: Compliance Evaluation Inspection  
Eval Date: 08-31-2010  
Violations Found: Yes  
Eval Type: Routine done by local agency  
Eval Notes: Inspector Name: Santa Clara County  
Eval Division: Santa Clara County Environmental Health  
Eval Program: HWLQG  
Eval Source: CERS

Eval General Type: Compliance Evaluation Inspection  
Eval Date: 09-17-2013  
Violations Found: Yes  
Eval Type: Routine done by local agency  
Eval Notes: Inspection conducted with the Richard Bouldt and Kim Newell, HP. Wastes with no free liquids are compacted in a 55 gallon drum at the waste storage area. Discussed compaction and need to ensure that no free liquids are released during compaction. Generally utilizing satellite accumulation in laboratories with consolidation at WAA/90-day area. Majority of waste, by tonnage, generated from remedial/remodel actions such as asbestos or lead paint. Generally generate at least 1 kg of P listed waste annually (since 2010). Items are from routine lab clean outs. Noted bag of emergency exit signs containing radioactive sources in the WAA. Waste noted as NOT being mixed waste. Noted unlabeled parts cleaning tank/solution in 2U-509. Personnel noted that room not often used, but that solution was still active and in use. RECOMMEND

Map ID  
Direction  
Distance  
Elevation

MAP FINDINGS

Site

Database(s)

EDR ID Number  
EPA ID Number

HEWLETT PACKARD B-1 (Continued)

S121741087

MARKING TANK WITH CONTENTS. In room 2U-508 noted wipes that were discolored pink in the trash, but which were dry and did not have any solvent odor. Did [Truncated]

Eval Division: Santa Clara County Environmental Health  
Eval Program: HWLQG  
Eval Source: CERS

Eval General Type: Other/Unknown  
Eval Date: 10-24-2016  
Violations Found: No  
Eval Type: Other, not routine, done by local agency  
Eval Notes: Not reported  
Eval Division: Palo Alto City Fire Department  
Eval Program: HMRRP  
Eval Source: CERS

Eval General Type: Compliance Evaluation Inspection  
Eval Date: 11-04-2015  
Violations Found: No  
Eval Type: Routine done by local agency  
Eval Notes: Haz Mat inspection  
Eval Division: Palo Alto City Fire Department  
Eval Program: HMRRP  
Eval Source: CERS

Eval General Type: Compliance Evaluation Inspection  
Eval Date: 11-18-2015  
Violations Found: No  
Eval Type: Routine done by local agency  
Eval Notes: Remote fill inspection, Bldg 1  
Eval Division: Palo Alto City Fire Department  
Eval Program: HMRRP  
Eval Source: CERS

Eval General Type: Compliance Evaluation Inspection  
Eval Date: 11-21-2016  
Violations Found: Yes  
Eval Type: Routine done by local agency  
Eval Notes: EPA ID CAL000409893 issued to Hewlett Packard Enterprises Company at 3000 Hanover, Palo Alto. Activities take place at 1501 Page Mill Road, Palo Alto. Sites are contiguous. Facility is formed from split of Hewlett Packard Company. Current Hewlett Packard Enterprises Company is a RCRA SQG and non-RCRA LQG due to volumes of corrosive wastes treated onsite in an authorized Permit -By-Rule onsite treatment system. --Waste is exempt from Federal counting under 40 CFR 261.5(c)(2) since they are immediately treated in a Elementary Neutralization System. No such equivalent exemption exists in California, so waste is counted toward generator status. Records reflect that system is accepting and treating approximately 1100 gallons per month of corrosive waste/corrosive wastes commingled with non-hazardous waters. CERS ID 10078420, submitted 3/9/2016 WAA used for accumulation and consolidation of waste shared with HP Inc. All wastes are logged upon arrival, with ability to note [Truncated]

Eval Division: Santa Clara County Environmental Health  
Eval Program: HW  
Eval Source: CERS

Map ID  
Direction  
Distance  
Elevation

MAP FINDINGS

Site

Database(s)

EDR ID Number  
EPA ID Number

**HEWLETT PACKARD B-1 (Continued)**

**S121741087**

Eval General Type: Compliance Evaluation Inspection  
Eval Date: 11-21-2016  
Violations Found: Yes  
Eval Type: Routine done by local agency  
Eval Notes: System is elementary neutralization system for inorganic corrosive wastes from various research activities as well as exhaust scrub water and DI water "rejection" waste (from back pressure on Reverse Osmosis system, not from the regeneration of DI columns). Averaging approximately 1100 gallons per day throughput on system per totalizer numbers for July through Nov, 2016. Since split of HP Co, lift stations located in Building 2 areas no longer operated by HP Enterprises have been "closed" so that they no longer collect waste and send it to the treatment system. Per operator, the out of range tank is utilized monthly to ensure its integrity and operation, and the tank routinely holds some waste prior to re-introduction to treatment system during next test period. Utilizing cameras in two locations view portions of the treatment vault. All other inspections occur visually from above the grating atop the vault. Contractors do enter the confined space vault at least once [Truncated]  
Eval Division: Santa Clara County Environmental Health  
Eval Program: PBR  
Eval Source: CERS

Eval General Type: Compliance Evaluation Inspection  
Eval Date: 12-08-2015  
Violations Found: No  
Eval Type: Routine done by local agency  
Eval Notes: Haz Mat inspection  
Eval Division: Palo Alto City Fire Department  
Eval Program: HMRRP  
Eval Source: CERS

Enforcement Action:  
Site ID: 122417  
Site Name: HEWLETT PACKARD B-1  
Site Address: 1501 PAGE MILL RD  
Site City: PALO ALTO  
Site Zip: 94304  
Enf Action Date: 05-14-2008  
Enf Action Type: Notice of Violation (Unified Program)  
Enf Action Description: Notice of Violation Issued by the Inspector at the Time of Inspection  
Enf Action Notes: Not reported  
Enf Action Division: Santa Clara County Environmental Health  
Enf Action Program: HWLQG  
Enf Action Source: CERS

Site ID: 122417  
Site Name: HEWLETT PACKARD B-1  
Site Address: 1501 PAGE MILL RD  
Site City: PALO ALTO  
Site Zip: 94304  
Enf Action Date: 08-21-2013  
Enf Action Type: Notice of Violation (Unified Program)  
Enf Action Description: Notice of Violation Issued by the Inspector at the Time of Inspection  
Enf Action Notes: Not reported  
Enf Action Division: Santa Clara County Environmental Health  
Enf Action Program: PBR

Map ID  
Direction  
Distance  
Elevation

MAP FINDINGS

Site

Database(s)

EDR ID Number  
EPA ID Number

**HEWLETT PACKARD B-1 (Continued)**

**S121741087**

Enf Action Source: CERS  
  
Site ID: 122417  
Site Name: HEWLETT PACKARD B-1  
Site Address: 1501 PAGE MILL RD  
Site City: PALO ALTO  
Site Zip: 94304  
Enf Action Date: 08-31-2010  
Enf Action Type: Notice of Violation (Unified Program)  
Enf Action Description: Notice of Violation Issued by the Inspector at the Time of Inspection  
Enf Action Notes: Not reported  
Enf Action Division: Santa Clara County Environmental Health  
Enf Action Program: HWLQG  
Enf Action Source: CERS

Site ID: 122417  
Site Name: HEWLETT PACKARD B-1  
Site Address: 1501 PAGE MILL RD  
Site City: PALO ALTO  
Site Zip: 94304  
Enf Action Date: 09-17-2013  
Enf Action Type: Notice of Violation (Unified Program)  
Enf Action Description: Notice of Violation Issued by the Inspector at the Time of Inspection  
Enf Action Notes: Not reported  
Enf Action Division: Santa Clara County Environmental Health  
Enf Action Program: HWLQG  
Enf Action Source: CERS

Affiliation:  
Affiliation Type Desc: CUPA District  
Entity Name: Santa Clara County Environmental Health  
Entity Title: Not reported  
Affiliation Address: 1555 Berger Drive, Suite 300  
Affiliation City: San Jose  
Affiliation State: CA  
Affiliation Country: Not reported  
Affiliation Zip: 95112-2716  
Affiliation Phone: (408) 918-3400

Affiliation Type Desc: Document Preparer  
Entity Name: Ruben Perez  
Entity Title: Not reported  
Affiliation Address: Not reported  
Affiliation City: Not reported  
Affiliation State: Not reported  
Affiliation Country: Not reported  
Affiliation Zip: Not reported  
Affiliation Phone: Not reported

Affiliation Type Desc: Environmental Contact  
Entity Name: Ruben Perez  
Entity Title: Not reported  
Affiliation Address: 1501 Page Mill Rd, MS 1129  
Affiliation City: Palo Alto  
Affiliation State: CA  
Affiliation Country: Not reported  
Affiliation Zip: 94304

Map ID  
Direction  
Distance  
Elevation

MAP FINDINGS

Site

Database(s)

EDR ID Number  
EPA ID Number

**HEWLETT PACKARD B-1 (Continued)**

**S121741087**

Affiliation Phone: (650) 258-3223

Affiliation Type Desc: Facility Mailing Address  
Entity Name: Mailing Address  
Entity Title: Not reported  
Affiliation Address: 1501 Page Mill Rd, MS 1129  
Affiliation City: Palo Alto  
Affiliation State: CA  
Affiliation Country: Not reported  
Affiliation Zip: 94304  
Affiliation Phone: Not reported

Affiliation Type Desc: Identification Signer  
Entity Name: Ruben Perez  
Entity Title: EHS Manager  
Affiliation Address: Not reported  
Affiliation City: Not reported  
Affiliation State: Not reported  
Affiliation Country: Not reported  
Affiliation Zip: Not reported  
Affiliation Phone: Not reported

Affiliation Type Desc: Legal Owner  
Entity Name: Hewlett Packard Enterprise Company  
Entity Title: Not reported  
Affiliation Address: 3000 Hanover Street  
Affiliation City: Palo Alto  
Affiliation State: CA  
Affiliation Country: United States  
Affiliation Zip: 94304  
Affiliation Phone: (650) 258-6416

Affiliation Type Desc: Onsite Treatment Unit Owner Operator  
Entity Name: Andrew Stephens  
Entity Title: EHS Program Manager  
Affiliation Address: Not reported  
Affiliation City: Not reported  
Affiliation State: Not reported  
Affiliation Country: Not reported  
Affiliation Zip: Not reported  
Affiliation Phone: Not reported

Affiliation Type Desc: Onsite Treatment Unit Owner Operator  
Entity Name: Richard Bouldt  
Entity Title: EHS Program Manager  
Affiliation Address: Not reported  
Affiliation City: Not reported  
Affiliation State: Not reported  
Affiliation Country: Not reported  
Affiliation Zip: Not reported  
Affiliation Phone: Not reported

Affiliation Type Desc: Onsite Treatment Unit Owner Operator  
Entity Name: Ruben Perez  
Entity Title: EHS Manager  
Affiliation Address: Not reported  
Affiliation City: Not reported

Map ID  
Direction  
Distance  
Elevation

MAP FINDINGS

Site

Database(s)

EDR ID Number  
EPA ID Number

**HEWLETT PACKARD B-1 (Continued)**

**S121741087**

Affiliation State: Not reported  
Affiliation Country: Not reported  
Affiliation Zip: Not reported  
Affiliation Phone: Not reported

Affiliation Type Desc: Operator  
Entity Name: Conor Sweeny  
Entity Title: Not reported  
Affiliation Address: Not reported  
Affiliation City: Not reported  
Affiliation State: Not reported  
Affiliation Country: Not reported  
Affiliation Zip: Not reported  
Affiliation Phone: (650) 852-8095

Affiliation Type Desc: Parent Corporation  
Entity Name: HEWLETT PACKARD  
Entity Title: Not reported  
Affiliation Address: Not reported  
Affiliation City: Not reported  
Affiliation State: Not reported  
Affiliation Country: Not reported  
Affiliation Zip: Not reported  
Affiliation Phone: Not reported

Affiliation Type Desc: Property Owner  
Entity Name: Stanford University  
Entity Title: Not reported  
Affiliation Address: 450 Serra Mall  
Affiliation City: Stanford  
Affiliation State: CA  
Affiliation Country: United States  
Affiliation Zip: 94305  
Affiliation Phone: (650) 723-2300

Site ID: 122417  
CERS ID: 10078420  
CERS Description: Hazardous Waste Onsite Treatment

Violations:

Site ID: 122417  
Site Name: HEWLETT PACKARD B-1  
Violation Date: 08-21-2013  
Citation: 22 CCR 45 67450.13(a)(1) - California Code of Regulations, Title 22, Chapter 45, Section(s) 67450.13(a)(1)  
Violation Description: Failure to prepare a written estimate of the cost of closing each unit which includes the cost that would be incurred for closing a treatment unit when using the owner or operator or generator's own staff and/or personal equipment taking into account any salvage value that may be realized from the sale of wastes, facility structure or equipment, land or other facility assets. This estimate shall be submitted as an attachment to the Certification of Financial Assurance for Permit by Rule and Conditionally Authorized Operations/ Maintenance page(s) of the Unified Program Consolidated Form (x/99)).  
Violation Notes: Returned to compliance on 09/19/2013. Closure cost estimate for 2013 not available for review during inspection.  
Violation Division: Santa Clara County Environmental Health

Map ID  
Direction  
Distance  
Elevation

MAP FINDINGS

Site

Database(s)

EDR ID Number  
EPA ID Number

**HEWLETT PACKARD B-1 (Continued)**

**S121741087**

Violation Program: PBR  
Violation Source: CERS

Site ID: 122417  
Site Name: HEWLETT PACKARD B-1  
Violation Date: 11-21-2016  
Citation: 22 CCR 12 66262.34(f) - California Code of Regulations, Title 22, Chapter 12, Section(s) 66262.34(f)  
Violation Description: Failure to properly label hazardous waste accumulation containers and portable tanks with the following requirements: "Hazardous Waste", name and address of the generator, physical and chemical characteristics of the Hazardous Waste, and starting accumulation date.  
Violation Notes: Returned to compliance on 12/14/2016. Room 908-1L: 3x4liter bottles nitric acid waste labeled only "hazardous waste"; Room 202-1L step can holding bag with debris was unlabeled.  
Violation Division: Santa Clara County Environmental Health  
Violation Program: HW  
Violation Source: CERS

Site ID: 122417  
Site Name: HEWLETT PACKARD B-1  
Violation Date: 09-17-2013  
Citation: 22 CCR 12 66262.40(a) - California Code of Regulations, Title 22, Chapter 12, Section(s) 66262.40(a)  
Violation Description: Failure to maintain uniform hazardous waste manifest, consolidated manifest, or bills of lading copies for three years.  
Violation Notes: Returned to compliance on 10/04/2013. TSDf copies of the following manifests could not be located during the inspection: 000072096DAT 2/18/13; 005221156FLE 4/24/12; 006079719FLE 11/19/13; 007749717JJK 1/11/11  
Violation Division: Santa Clara County Environmental Health  
Violation Program: HWLQG  
Violation Source: CERS

Site ID: 122417  
Site Name: HEWLETT PACKARD B-1  
Violation Date: 11-21-2016  
Citation: 22 CCR 15 66265.192(k) - California Code of Regulations, Title 22, Chapter 15, Section(s) 66265.192(k)  
Violation Description: Failure to include all required information in the new tank system assessment.  
Violation Notes: Tank assessment dated 3/16/2014 provided is draft, does not include a final PE signature and stamp. Additionally the draft copy does not include all the required elements spelled out in 66265.191(h) in that it is missing material thickness and how determined, description of tank system piping (materials/diameter), sketches of tanks, evaluation of the overfill systems. The report also seeks to certify various lift station that the report states " Several of the lift stations were not visually inspected during Kennedy/Jenks sit visit".  
Violation Division: Santa Clara County Environmental Health  
Violation Program: PBR  
Violation Source: CERS

Site ID: 122417  
Site Name: HEWLETT PACKARD B-1  
Violation Date: 08-21-2013



Map ID  
Direction  
Distance  
Elevation

MAP FINDINGS

Site

Database(s)

EDR ID Number  
EPA ID Number

**HEWLETT PACKARD B-1 (Continued)**

**S121741087**

Citation: HSC 6.67 Multiple Sections - California Health and Safety Code, Chapter 6.67, Section(s) Multiple Sections

Violation Description: Tiered Permitting Program - Administration/Documentation - General

Violation Notes: Returned to compliance on 04/02/2014. Tank assessment documentation for lift station tanks, vaulted treatment tanks and out of range tank were not available for review during the inspection. PLEASE PROVIDE OR MAKE AVAILABLE THESE ASSESSMENTS, OR IF IT HAS BEEN MORE THAN 5 YEARS SINCE TE LAST ASSESSMENT, MAKE ARRANGEMENTS FOR RE-ASSESSMENT OF THE SYSTEM.

Violation Division: Santa Clara County Environmental Health

Violation Program: PBR

Violation Source: CERS

Site ID: 122417

Site Name: HEWLETT PACKARD B-1

Violation Date: 09-17-2013

Citation: HSC 6.67 Multiple Sections - California Health and Safety Code, Chapter 6.67, Section(s) Multiple Sections

Violation Description: RCRA Large Quantity Generator Program - Abandonment/Illegal Disposal/Unauthorized Treatment - General

Violation Notes: Returned to compliance on 10/15/2013. Disposal documentation reviewed shows stabilization (for the purposes of rendering them DOT shipable) of wastes on the following dates: 9/10/12 2-4-dinitrophenylhydrazine, 7/27/12 nitrocellulose, 9/10/12 tetrahydrofuran, and 9/25/12 picrylsulfonic acetate and diethyl ether anhydrous. FOR ANY FUTURE SHIPMENTS OF WASTES WHICH REQUIRE STABILIZATION IN ORDER TO BE DOT COMPLIANT, PLEASE ENSURE THAT AN PERMIT (EMERGENCY OR OTHERWISE) HAS BEEN OBTAINED. EMERGENCY PERMITS MAY BE OBTAINED AT [http://www.dtsc.ca.gov/HazardousWaste/Permits/upload/EP\\_application.pdf](http://www.dtsc.ca.gov/HazardousWaste/Permits/upload/EP_application.pdf)

Violation Division: Santa Clara County Environmental Health

Violation Program: HWLQG

Violation Source: CERS

Site ID: 122417

Site Name: HEWLETT PACKARD B-1

Violation Date: 08-21-2013

Citation: 22 CCR 15 66265.195(a) - California Code of Regulations, Title 22, Chapter 15, Section(s) 66265.195(a)

Violation Description: Failure of the owner or operator to conduct inspections and maintain inspection records at the facility of the following tank equipment: 1) Overfill/spill control equipment (e.g., waste-feed cutoff systems, bypass systems, and drainage systems) to ensure that it is in good working order; 2) The aboveground portions of the tank system, if any, to detect corrosion or releases of waste; 3) Data gathered from monitoring equipment and leak-detection equipment, (e.g., pressure and temperature gauges, monitoring wells) to ensure that the tank system is being operated according to its design; 4) The construction materials and the area immediately surrounding the externally accessible portion of the tank system including secondary containment structures (e.g., dikes) to detect erosion or signs of releases of hazardous waste (e.g., wet spots, dead vegetation); and 5) For uncovered tanks, the level of waste in the tank, to ensure compliance with section 66265.194(b)(3).

Violation Notes: Returned to compliance on 12/17/2013. Noted missing inspection on 7/26/13. Reviewed records for 2013, 2012 with this as only missed date. FOR FUTURE, PLEASE ENSURE DAILY INSPECTIONS LOGGED.

Map ID  
Direction  
Distance  
Elevation

MAP FINDINGS

Site

Database(s)

EDR ID Number  
EPA ID Number

**HEWLETT PACKARD B-1 (Continued)**

**S121741087**

Violation Division: Santa Clara County Environmental Health  
Violation Program: PBR  
Violation Source: CERS

Site ID: 122417  
Site Name: HEWLETT PACKARD B-1  
Violation Date: 08-21-2013  
Citation: 22 CCR 45 67450.3(c)(2) - California Code of Regulations, Title 22, Chapter 45, Section(s) 67450.3(c)(2)

Violation Description: Failure to submit to the CUPA and the Department an amended notification at least 30 days after a change has occurred.

Violation Notes: Returned to compliance on 09/19/2013. Last submitted annual PBR submittal (2/7/13 via CERS) notes change in treatment process, by indicating that waste treatment system is receiving and treating metal bearing hazardous wastes. PLEASE EITHER CONFIRM THAT THIS IS NOT THE CASE BY SURVEYING THE SOURCE POINTS FOR THE SYSTEM OR MAKE CHANGES TO SYSTEM OPERATION TO ENSURE THAT TREATED METALS ARE PROPERLY MANAGED AND NOT JUST DILUTED AND DISCHARGED.

Violation Division: Santa Clara County Environmental Health  
Violation Program: PBR  
Violation Source: CERS

Site ID: 122417  
Site Name: HEWLETT PACKARD B-1  
Violation Date: 09-17-2013  
Citation: 22 CCR 12 66262.34(f) - California Code of Regulations, Title 22, Chapter 12, Section(s) 66262.34(f)  
Violation Description: Failure to properly label hazardous waste accumulation containers with the following requirements: "Hazardous Waste", name and address of the generator, physical and chemical characteristics of the Hazardous Waste, and starting accumulation date.

Violation Notes: Returned to compliance on 09/26/2013. The following containers were not properly marked: (1L-303A) 5 gallon isopar and ink missing label; (2U-303B) stepcan missing label; 2U-406 rolling HF container plumbed to sink without label except to note contents; (2U-407) Photoresist spin collection container without label; (2U-204) 4 liter bottle in hood 043 missing start date and 1 liter plastic bottle missing start date in hood 043; (2L-206) 2 gal and 3 gal "recycled" isopar/ink waste missing label except contents; (1L-509) white 2 gallon just-right missing label.

Violation Division: Santa Clara County Environmental Health  
Violation Program: HWLQG  
Violation Source: CERS

Site ID: 122417  
Site Name: HEWLETT PACKARD B-1  
Violation Date: 09-17-2013  
Citation: HSC 6.67 Multiple Sections - California Health and Safety Code, Chapter 6.67, Section(s) Multiple Sections

Violation Description: RCRA Large Quantity Generator Program - Operations/Maintenance - General

Violation Notes: Returned to compliance on 10/15/2013. Observed 1 container of sharps in hood in 2U-204 with start date of 4/1/12.

Violation Division: Santa Clara County Environmental Health  
Violation Program: HWLQG  
Violation Source: CERS

Map ID  
Direction  
Distance  
Elevation

MAP FINDINGS

Site

Database(s)

EDR ID Number  
EPA ID Number

**HEWLETT PACKARD B-1 (Continued)**

**S121741087**

Site ID: 122417  
Site Name: HEWLETT PACKARD B-1  
Violation Date: 08-21-2013  
Citation: 22 CCR 15 66265.195(a) - California Code of Regulations, Title 22, Chapter 15, Section(s) 66265.195(a)  
Violation Description: Failure of the owner or operator to conduct inspections and maintain inspection records at the facility of the following tank equipment: 1) Overfill/spill control equipment (e.g., waste-feed cutoff systems, bypass systems, and drainage systems) to ensure that it is in good working order; 2) The aboveground portions of the tank system, if any, to detect corrosion or releases of waste; 3) Data gathered from monitoring equipment and leak-detection equipment, (e.g., pressure and temperature gauges, monitoring wells) to ensure that the tank system is being operated according to its design; 4) The construction materials and the area immediately surrounding the externally accessible portion of the tank system including secondary containment structures (e.g., dikes) to detect erosion or signs of releases of hazardous waste (e.g., wet spots, dead vegetation); and 5) For uncovered tanks, the level of waste in the tank, to ensure compliance with section 66265.194(b)(3).  
Violation Notes: Returned to compliance on 09/19/2013. All tank inspections of the vaulted waste treatment tanks are done from above the grate, since entry to the vault is confined space entry. Vault is not entered to allow for detailed inspection of all tank surfaces.  
Violation Division: Santa Clara County Environmental Health  
Violation Program: PBR  
Violation Source: CERS

Site ID: 122417  
Site Name: HEWLETT PACKARD B-1  
Violation Date: 09-17-2013  
Citation: 22 CCR 15 66265.31 - California Code of Regulations, Title 22, Chapter 15, Section(s) 66265.31  
Violation Description: Failure to maintain and operate the facility to minimize the possibility of a fire, explosion, or any unplanned sudden or non-sudden release of hazardous waste or hazardous waste constituents to the air, soil, or surface water which could threaten human health or the environment.  
Violation Notes: Returned to compliance on 09/20/2013. Noted liquid in containment areas in 1L-203 in drawer beneath wet bench and in 2L-206 in the containment beneath/around the parts washer/isopar sink.  
Violation Division: Santa Clara County Environmental Health  
Violation Program: HWLQG  
Violation Source: CERS

Site ID: 122417  
Site Name: HEWLETT PACKARD B-1  
Violation Date: 09-17-2013  
Citation: HSC 6.67 Multiple Sections - California Health and Safety Code, Chapter 6.67, Section(s) Multiple Sections  
Violation Description: RCRA Large Quantity Generator Program - Operations/Maintenance - General  
Violation Notes: Returned to compliance on 10/15/2013. A consolidation container used to hold smaller bags of waste from various locations/sources was marked only with the date waste was added to it, and not with the oldest date of the oldest bag placed into it.  
Violation Division: Santa Clara County Environmental Health

Map ID  
Direction  
Distance  
Elevation

MAP FINDINGS

Site

Database(s)

EDR ID Number  
EPA ID Number

**HEWLETT PACKARD B-1 (Continued)**

**S121741087**

Violation Program: HWLQG  
Violation Source: CERS

Site ID: 122417  
Site Name: HEWLETT PACKARD B-1  
Violation Date: 09-17-2013  
Citation: HSC 6.67 Multiple Sections - California Health and Safety Code, Chapter 6.67, Section(s) Multiple Sections  
Violation Description: RCRA Large Quantity Generator Program - Operations/Maintenance - General  
Violation Notes: Returned to compliance on 09/20/2013. Containers holding Universal Waste Electronic Devices and CRTs were not labeled. UWED/UWCRT may be labeled on (a) each device (b) each container/pallet or (c) placed in a designated area marked with a sign reading "Universal Waste-Electronic Device(s)/Universal Waste -CRT(s)/Universal Waste-CRT Glass". Start dates may be recorded by maintaining an inventory system onsite that identifies the earliest date that any universal waste in a group of items of universal waste or a group of containers of universal waste became a waste or was received.

Violation Division: Santa Clara County Environmental Health  
Violation Program: HWLQG  
Violation Source: CERS

Site ID: 122417  
Site Name: HEWLETT PACKARD B-1  
Violation Date: 09-17-2013  
Citation: HSC 6.67 Multiple Sections - California Health and Safety Code, Chapter 6.67, Section(s) Multiple Sections  
Violation Description: RCRA Large Quantity Generator Program - Administration/Documentation - General  
Violation Notes: Returned to compliance on 10/15/2013. Health and Safety Code,, section 25201 et seq. Isopar-L, a paraffanic hydrocarbon solvent is currently being shipped as "used oil" but does not appear to met the definition of "used oil" in HSC, section 25201.1.  
Violation Division: Santa Clara County Environmental Health  
Violation Program: HWLQG  
Violation Source: CERS

Site ID: 122417  
Site Name: HEWLETT PACKARD B-1  
Violation Date: 08-21-2013  
Citation: 22 CCR 15 66265.16 - California Code of Regulations, Title 22, Chapter 15, Section(s) 66265.16  
Violation Description: Failure to provide employees within the first six months after the date of their employment, or assignment to the facility, or to work unsupervised, or to a new position at a facility with hazardous waste training to ensure employees are competent in the following areas: hazardous waste management procedures (including contingency plan implementation) relevant to the positions in which they are employed, emergency response and emergency equipment, and procedures for using, inspecting, repairing, and replacing facility emergency and monitoring equipment. In addition, the owner/operator shall ensure facility personnel take part in an annual review of the initial training and training records training records on current personnel shall be kept until closure of the facility. Training records on former employees shall be kept for at least three years from the date the employee last worked at the facility. The records shall include the following: the

Map ID  
Direction  
Distance  
Elevation

MAP FINDINGS

Site

Database(s)

EDR ID Number  
EPA ID Number

HEWLETT PACKARD B-1 (Continued)

S121741087

job title for each position at the facility related to hazardous waste management, and the name of the employee filling each job; a written job description for each position, duties of facility personnel assigned to each position, and a written description of the type and amount of both introductory and continuing training that will be given to each person filling a position.

Violation Notes: Returned to compliance on 09/19/2013. Persons responsible for the daily inspections of the waste treatment system have not been training in the operation of the system. Additionally, waste treatment operator Bill Raynal has not received his HAZWOPER refresher since 1/11/12.

Violation Division: Santa Clara County Environmental Health  
Violation Program: PBR  
Violation Source: CERS

Site ID: 122417  
Site Name: HEWLETT PACKARD B-1  
Violation Date: 11-21-2016  
Citation: 22 CCR 45 67450.3(c)(2) - California Code of Regulations, Title 22, Chapter 45, Section(s) 67450.3(c)(2)

Violation Description: Failure to submit to the CUPA an amended notification within 30 days of any change in operation which necessitates modifying any of the information submitted in the most recent notification.

Violation Notes: Returned to compliance on 12/14/2016. No changes to system but last submittal is not correct. Please note the following changes: #tanks should be 7 (two treatment, 1 out of service, 4 lifts). reason for federal permit should be (c) treated in elementary neutralization units, Waste treatment process #2 (Aqueous wastes with metals) should be "no" -- site does not treat wastes with regulated levels of metals.

Violation Division: Santa Clara County Environmental Health  
Violation Program: PBR  
Violation Source: CERS

Site ID: 122417  
Site Name: HEWLETT PACKARD B-1  
Violation Date: 11-21-2016  
Citation: HSC 6.5 Multiple Sections - California Health and Safety Code, Chapter 6.5, Section(s) Multiple Sections

Violation Description: Tiered Permitting - Administration/Documentation - General

Violation Notes: Returned to compliance on 12/14/2016. The financial mechanism provided on CERS by Hewlett Packard Enterprises is executed by a nonexistent entity "Hewlett Packard Company", is not worded as required in Title 22, section 66264.151 and does not demonstrate that a stand by trust has been established for disbursement of the bond if needed.

Violation Division: Santa Clara County Environmental Health  
Violation Program: PBR  
Violation Source: CERS

Site ID: 122417  
Site Name: HEWLETT PACKARD B-1  
Violation Date: 11-21-2016  
Citation: 22 CCR 12 66262.34(e) - California Code of Regulations, Title 22, Chapter 12, Section(s) 66262.34(e)

Violation Description: Failed to meet the conditions of satellite accumulation regulations, including but not limited to the following: accumulate up to 55 gallons of hazardous waste or one quart of acute hazardous waste at or near the initial point of accumulation which was under the control of the operator the container must be clearly marked with the initial

Map ID  
Direction  
Distance  
Elevation

MAP FINDINGS

Site

Database(s)

EDR ID Number  
EPA ID Number

**HEWLETT PACKARD B-1 (Continued)**

**S121741087**

date that hazardous waste is first placed in the container and labelled with the words Hazardous Waste including specified information container must be labelled with the date the satellite accumulation limit is reached and moved within three days after reaching the 55 gallon (or one quart) limit to a 90 day accumulation area 55 gallons (or one quart of acute hazardous waste) of waste per process may be accumulated Total time hazardous waste can be accumulated onsite in any generator accumulation area is one year, i.e., the combined accumulation time at a satellite accumulation point and at a 90/180/270 accumulation area (depending on size of generator and distance transported), whichever comes first.

Violation Notes: Returned to compliance on 12/14/2016. Room 801-L step can with start date 8/6/2015 and 3 gallon solvent container with start date 11/16/2015; 804-1L box holding wafers onto wich metals had been deposited with start date 2/27/2015

Violation Division: Santa Clara County Environmental Health  
Violation Program: HW  
Violation Source: CERS

Site ID: 122417  
Site Name: HEWLETT PACKARD B-1  
Violation Date: 08-31-2010  
Citation: HSC 6.67 Multiple Sections - California Health and Safety Code, Chapter 6.67, Section(s) Multiple Sections

Violation Description: RCRA Large Quantity Generator Program - Administration/Documentation - General

Violation Notes: Returned to compliance on 10/12/2010.  
Violation Division: Santa Clara County Environmental Health  
Violation Program: HWLQG  
Violation Source: CERS

Site ID: 122417  
Site Name: HEWLETT PACKARD B-1  
Violation Date: 05-14-2008  
Citation: HSC 6.67 Multiple Sections - California Health and Safety Code, Chapter 6.67, Section(s) Multiple Sections

Violation Description: RCRA Large Quantity Generator Program - Administration/Documentation - General

Violation Notes: Returned to compliance on 07/15/2008.  
Violation Division: Santa Clara County Environmental Health  
Violation Program: HWLQG  
Violation Source: CERS

Evaluation:  
Eval General Type: Compliance Evaluation Inspection  
Eval Date: 05-14-2008  
Violations Found: Yes  
Eval Type: Routine done by local agency  
Eval Notes: Inspector Name: Nicole Pullman  
Eval Division: Santa Clara County Environmental Health  
Eval Program: HWLQG  
Eval Source: CERS

Eval General Type: Compliance Evaluation Inspection  
Eval Date: 05-26-2015  
Violations Found: No  
Eval Type: Routine done by local agency

Map ID  
Direction  
Distance  
Elevation

MAP FINDINGS

Site

Database(s)

EDR ID Number  
EPA ID Number

HEWLETT PACKARD B-1 (Continued)

S121741087

Eval Notes: CERS inspection. No violations.  
Eval Division: Palo Alto City Fire Department  
Eval Program: HMRRP  
Eval Source: CERS

Eval General Type: Other/Unknown  
Eval Date: 06-01-2015  
Violations Found: No  
Eval Type: Other, not routine, done by local agency  
Eval Notes: Limited inspection- looking only at activities associated with the operation and disposal of wastes from the groundwater treatment system at 1501 page mill road. Treatment system is authorized and operated under a RAW issued in the mid/early 1990s. Extraction is limited to groundwater only, no vapor. Inspected system which includes receiving tank (T1), chemical injection tank (12% sodium hypochlorite), two carbon slurry extraction vessels and a holding tank prior to discharge. --discharge is to landscaping if possible, if not can be discharged to storm system under NPDEDS Carbon slurry is removed approximately every 12 months. Empty containers for chem delivery are returned to vendor. One drum noted onsite. System is operated by Stantec as contractor for HP. Have specific site emergency plan/health and safety management plan. Reviewed training documentation for Wendy Chen, including HAZWOPER Refresher (last 2/2015), DOT, first aid, respiratory fitness program fit [Truncated]

Eval Division: Santa Clara County Environmental Health  
Eval Program: HWLQG  
Eval Source: CERS

Eval General Type: Compliance Evaluation Inspection  
Eval Date: 08-09-2016  
Violations Found: No  
Eval Type: Routine done by local agency  
Eval Notes: CERS inspection  
Eval Division: Palo Alto City Fire Department  
Eval Program: HMRRP  
Eval Source: CERS

Eval General Type: Other/Unknown  
Eval Date: 08-11-2011  
Violations Found: No  
Eval Type: Other, not routine, done by local agency  
Eval Notes: New tool inspection scanned on file at Palo Alto fire.  
Eval Division: Palo Alto City Fire Department  
Eval Program: HMRRP  
Eval Source: CERS

Eval General Type: Compliance Evaluation Inspection  
Eval Date: 08-21-2013  
Violations Found: Yes  
Eval Type: Routine done by local agency  
Eval Notes: Inspection is limited to tiered permitting waste treatment system and affiliated documentation. System is two tank acid neutralization system, receiving waste from 5 lift stations, each served by wet benches and tools. --System also has a "out of range" tank for transfer and holding of waste that can not be discharged to the POTW. All lift stations and treatment tanks are in secondary containment, and all containment areas are monitored with liquid alarms. -- Lift

Map ID  
Direction  
Distance  
Elevation

MAP FINDINGS

Site

Database(s)

EDR ID Number  
EPA ID Number

HEWLETT PACKARD B-1 (Continued)

S121741087

stations also fitted with high liquid alarms and operate on float activation to prevent overflow. Piping is double walled with exterior piping clear or opaque to allow for visual inspection. Noted check and drain valves installed on lines. Reviewed the following documents: Inspection logs for daily inspections of lift stations and treatment tanks. Includes recording of all operating parameters recorded by system. Operating logs. Recording at least daily pH recordings, flow volumes, probe calibration and [Truncated]

Eval Division: Santa Clara County Environmental Health  
Eval Program: PBR  
Eval Source: CERS

Eval General Type: Compliance Evaluation Inspection  
Eval Date: 08-31-2010  
Violations Found: Yes  
Eval Type: Routine done by local agency  
Eval Notes: Inspector Name: Santa Clara County  
Eval Division: Santa Clara County Environmental Health  
Eval Program: HWLQG  
Eval Source: CERS

Eval General Type: Compliance Evaluation Inspection  
Eval Date: 09-17-2013  
Violations Found: Yes  
Eval Type: Routine done by local agency  
Eval Notes: Inspection conducted with Richard Bouldt and Kim Newell, HP. Wastes with no free liquids are compacted in a 55 gallon drum at the waste storage area. Discussed compaction and need to ensure that no free liquids are released during compaction. Generally utilizing satellite accumulation in laboratories with consolidation at WAA/90-day area. Majority of waste, by tonnage, generated from remedial/remodel actions such as asbestos or lead paint. Generally generate at least 1 kg of P listed waste annually (since 2010). Items are from routine lab clean outs. Noted bag of emergency exit signs containing radioactive sources in the WAA. Waste noted as NOT being mixed waste. Noted unlabeled parts cleaning tank/solution in 2U-509. Personnel noted that room not often used, but that solution was still active and in use. RECOMMEND MARKING TANK WITH CONTENTS. In room 2U-508 noted wipes that were discolored pink in the trash, but which were dry and did not have any solvent odor. Did [Truncated]

Eval Division: Santa Clara County Environmental Health  
Eval Program: HWLQG  
Eval Source: CERS

Eval General Type: Other/Unknown  
Eval Date: 10-24-2016  
Violations Found: No  
Eval Type: Other, not routine, done by local agency  
Eval Notes: Not reported  
Eval Division: Palo Alto City Fire Department  
Eval Program: HMRRP  
Eval Source: CERS

Eval General Type: Compliance Evaluation Inspection  
Eval Date: 11-04-2015  
Violations Found: No  
Eval Type: Routine done by local agency



Map ID  
Direction  
Distance  
Elevation

MAP FINDINGS

Site

Database(s)

EDR ID Number  
EPA ID Number

**HEWLETT PACKARD B-1 (Continued)**

**S121741087**

Eval Notes: Haz Mat inspection  
Eval Division: Palo Alto City Fire Department  
Eval Program: HMRRP  
Eval Source: CERS

Eval General Type: Compliance Evaluation Inspection  
Eval Date: 11-18-2015  
Violations Found: No  
Eval Type: Routine done by local agency  
Eval Notes: Remote fill inspection, Bldg 1  
Eval Division: Palo Alto City Fire Department  
Eval Program: HMRRP  
Eval Source: CERS

Eval General Type: Compliance Evaluation Inspection  
Eval Date: 11-21-2016  
Violations Found: Yes  
Eval Type: Routine done by local agency  
Eval Notes: EPA ID CAL000409893 issued to Hewlett Packard Enterprises Company at 3000 Hanover, Palo Alto. Activities take place at 1501 Page Mill Road, Palo Alto. Sites are contiguous. Facility is formed from split of Hewlett Packard Company. Current Hewlett Packard Enterprises Company is a RCRA SQG and non-RCRA LQG due to volumes of corrosive wastes treated onsite in an authorized Permit -By-Rule onsite treatment system. --Waste is exempt from Federal counting under 40 CFR 261.5(c)(2) since they are immediately treated in a Elementary Neutralization System. No such equivalent exemption exists in California, so waste is counted toward generator status. Records reflect that system is accepting and treating approximately 1100 gallons per month of corrosive waste/corrosive wastes commingled with non-hazardous waters. CERS ID 10078420, submitted 3/9/2016 WAA used for accumulation and consolidation of waste shared with HP Inc. All wastes are logged upon arrival, with ability to note [Truncated]

Eval Division: Santa Clara County Environmental Health  
Eval Program: HW  
Eval Source: CERS

Eval General Type: Compliance Evaluation Inspection  
Eval Date: 11-21-2016  
Violations Found: Yes  
Eval Type: Routine done by local agency  
Eval Notes: System is elementary neutralization system for inorganic corrosive wastes from various research activities as well as exhaust scrub water and DI water "rejection" waste (from back pressure on Reverse Osmosis system, not from the regeneration of DI columns). Averaging approximately 1100 gallons per day throughput on system per totalizer numbers for July through Nov, 2016. Since split of HP Co, lift stations located in Building 2 areas no longer operated by HP Enterprises have been "closed" so that they no longer collect waste and send it to the treatment system. Per operator, the out of range tank is utilized monthly to ensure its integrity and operation, and the tank routinely holds some waste prior to re-introduction to treatment system during next test period. Utilizing cameras in two locations view portions of the treatment vault. All other inspections occur visually from above teh grating atop the vault. Contractors do enter the confined space vault at least once [Truncated]

Eval Division: Santa Clara County Environmental Health

Map ID  
Direction  
Distance  
Elevation

MAP FINDINGS

Site

Database(s)

EDR ID Number  
EPA ID Number

**HEWLETT PACKARD B-1 (Continued)**

**S121741087**

Eval Program: PBR  
Eval Source: CERS

Eval General Type: Compliance Evaluation Inspection  
Eval Date: 12-08-2015  
Violations Found: No  
Eval Type: Routine done by local agency  
Eval Notes: Haz Mat inspection  
Eval Division: Palo Alto City Fire Department  
Eval Program: HMRRP  
Eval Source: CERS

Enforcement Action:

Site ID: 122417  
Site Name: HEWLETT PACKARD B-1  
Site Address: 1501 PAGE MILL RD  
Site City: PALO ALTO  
Site Zip: 94304  
Enf Action Date: 05-14-2008  
Enf Action Type: Notice of Violation (Unified Program)  
Enf Action Description: Notice of Violation Issued by the Inspector at the Time of Inspection  
Enf Action Notes: Not reported  
Enf Action Division: Santa Clara County Environmental Health  
Enf Action Program: HWLQG  
Enf Action Source: CERS

Site ID: 122417  
Site Name: HEWLETT PACKARD B-1  
Site Address: 1501 PAGE MILL RD  
Site City: PALO ALTO  
Site Zip: 94304  
Enf Action Date: 08-21-2013  
Enf Action Type: Notice of Violation (Unified Program)  
Enf Action Description: Notice of Violation Issued by the Inspector at the Time of Inspection  
Enf Action Notes: Not reported  
Enf Action Division: Santa Clara County Environmental Health  
Enf Action Program: PBR  
Enf Action Source: CERS

Site ID: 122417  
Site Name: HEWLETT PACKARD B-1  
Site Address: 1501 PAGE MILL RD  
Site City: PALO ALTO  
Site Zip: 94304  
Enf Action Date: 08-31-2010  
Enf Action Type: Notice of Violation (Unified Program)  
Enf Action Description: Notice of Violation Issued by the Inspector at the Time of Inspection  
Enf Action Notes: Not reported  
Enf Action Division: Santa Clara County Environmental Health  
Enf Action Program: HWLQG  
Enf Action Source: CERS

Site ID: 122417  
Site Name: HEWLETT PACKARD B-1  
Site Address: 1501 PAGE MILL RD  
Site City: PALO ALTO  
Site Zip: 94304

Map ID  
Direction  
Distance  
Elevation

MAP FINDINGS

Site

Database(s)

EDR ID Number  
EPA ID Number

**HEWLETT PACKARD B-1 (Continued)**

**S121741087**

Enf Action Date: 09-17-2013  
Enf Action Type: Notice of Violation (Unified Program)  
Enf Action Description: Notice of Violation Issued by the Inspector at the Time of Inspection  
Enf Action Notes: Not reported  
Enf Action Division: Santa Clara County Environmental Health  
Enf Action Program: HWLQG  
Enf Action Source: CERS

**Affiliation:**

Affiliation Type Desc: CUPA District  
Entity Name: Santa Clara County Environmental Health  
Entity Title: Not reported  
Affiliation Address: 1555 Berger Drive, Suite 300  
Affiliation City: San Jose  
Affiliation State: CA  
Affiliation Country: Not reported  
Affiliation Zip: 95112-2716  
Affiliation Phone: (408) 918-3400

Affiliation Type Desc: Document Preparer  
Entity Name: Ruben Perez  
Entity Title: Not reported  
Affiliation Address: Not reported  
Affiliation City: Not reported  
Affiliation State: Not reported  
Affiliation Country: Not reported  
Affiliation Zip: Not reported  
Affiliation Phone: Not reported

Affiliation Type Desc: Environmental Contact  
Entity Name: Ruben Perez  
Entity Title: Not reported  
Affiliation Address: 1501 Page Mill Rd, MS 1129  
Affiliation City: Palo Alto  
Affiliation State: CA  
Affiliation Country: Not reported  
Affiliation Zip: 94304  
Affiliation Phone: (650) 258-3223

Affiliation Type Desc: Facility Mailing Address  
Entity Name: Mailing Address  
Entity Title: Not reported  
Affiliation Address: 1501 Page Mill Rd, MS 1129  
Affiliation City: Palo Alto  
Affiliation State: CA  
Affiliation Country: Not reported  
Affiliation Zip: 94304  
Affiliation Phone: Not reported

Affiliation Type Desc: Identification Signer  
Entity Name: Ruben Perez  
Entity Title: EHS Manager  
Affiliation Address: Not reported  
Affiliation City: Not reported  
Affiliation State: Not reported  
Affiliation Country: Not reported  
Affiliation Zip: Not reported

Map ID  
Direction  
Distance  
Elevation

MAP FINDINGS

Site

Database(s)

EDR ID Number  
EPA ID Number

**HEWLETT PACKARD B-1 (Continued)**

**S121741087**

Affiliation Phone: Not reported

Affiliation Type Desc: Legal Owner  
Entity Name: Hewlett Packard Enterprise Company  
Entity Title: Not reported  
Affiliation Address: 3000 Hanover Street  
Affiliation City: Palo Alto  
Affiliation State: CA  
Affiliation Country: United States  
Affiliation Zip: 94304  
Affiliation Phone: (650) 258-6416

Affiliation Type Desc: Onsite Treatment Unit Owner Operator  
Entity Name: Andrew Stephens  
Entity Title: EHS Program Manager  
Affiliation Address: Not reported  
Affiliation City: Not reported  
Affiliation State: Not reported  
Affiliation Country: Not reported  
Affiliation Zip: Not reported  
Affiliation Phone: Not reported

Affiliation Type Desc: Onsite Treatment Unit Owner Operator  
Entity Name: Richard Boultd  
Entity Title: EHS Program Manager  
Affiliation Address: Not reported  
Affiliation City: Not reported  
Affiliation State: Not reported  
Affiliation Country: Not reported  
Affiliation Zip: Not reported  
Affiliation Phone: Not reported

Affiliation Type Desc: Onsite Treatment Unit Owner Operator  
Entity Name: Ruben Perez  
Entity Title: EHS Manager  
Affiliation Address: Not reported  
Affiliation City: Not reported  
Affiliation State: Not reported  
Affiliation Country: Not reported  
Affiliation Zip: Not reported  
Affiliation Phone: Not reported

Affiliation Type Desc: Operator  
Entity Name: Conor Sweeny  
Entity Title: Not reported  
Affiliation Address: Not reported  
Affiliation City: Not reported  
Affiliation State: Not reported  
Affiliation Country: Not reported  
Affiliation Zip: Not reported  
Affiliation Phone: (650) 852-8095

Affiliation Type Desc: Parent Corporation  
Entity Name: HEWLETT PACKARD  
Entity Title: Not reported  
Affiliation Address: Not reported  
Affiliation City: Not reported

Map ID  
Direction  
Distance  
Elevation

MAP FINDINGS

Site

Database(s)

EDR ID Number  
EPA ID Number

**HEWLETT PACKARD B-1 (Continued)**

**S121741087**

Affiliation State: Not reported  
Affiliation Country: Not reported  
Affiliation Zip: Not reported  
Affiliation Phone: Not reported

Affiliation Type Desc: Property Owner  
Entity Name: Stanford University  
Entity Title: Not reported  
Affiliation Address: 450 Serra Mall  
Affiliation City: Stanford  
Affiliation State: CA  
Affiliation Country: United States  
Affiliation Zip: 94305  
Affiliation Phone: (650) 723-2300

**CERS TANKS:**

Site ID: 122417  
CERS ID: 10078420  
CERS Description: Chemical Storage Facilities

**Violations:**

Site ID: 122417  
Site Name: HEWLETT PACKARD B-1  
Violation Date: 08-21-2013  
Citation: 22 CCR 45 67450.13(a)(1) - California Code of Regulations, Title 22, Chapter 45, Section(s) 67450.13(a)(1)  
Violation Description: Failure to prepare a written estimate of the cost of closing each unit which includes the cost that would be incurred for closing a treatment unit when using the owner or operator or generator's own staff and/or personal equipment taking into account any salvage value that may be realized from the sale of wastes, facility structure or equipment, land or other facility assets. This estimate shall be submitted as an attachment to the Certification of Financial Assurance for Permit by Rule and Conditionally Authorized Operations/ Maintenance page(s) of the Unified Program Consolidated Form (x/99)).  
Violation Notes: Returned to compliance on 09/19/2013. Closure cost estimate for 2013 not available for review during inspection.  
Violation Division: Santa Clara County Environmental Health  
Violation Program: PBR  
Violation Source: CERS

Site ID: 122417  
Site Name: HEWLETT PACKARD B-1  
Violation Date: 11-21-2016  
Citation: 22 CCR 12 66262.34(f) - California Code of Regulations, Title 22, Chapter 12, Section(s) 66262.34(f)  
Violation Description: Failure to properly label hazardous waste accumulation containers and portable tanks with the following requirements: "Hazardous Waste", name and address of the generator, physical and chemical characteristics of the Hazardous Waste, and starting accumulation date.  
Violation Notes: Returned to compliance on 12/14/2016. Room 908-1L: 3x4liter bottles nitric acid waste labeled only "hazardous waste"; Room 202-1L step can holding bag with debris was unlabeled.  
Violation Division: Santa Clara County Environmental Health  
Violation Program: HW

Map ID  
Direction  
Distance  
Elevation

MAP FINDINGS

Site

Database(s)

EDR ID Number  
EPA ID Number

**HEWLETT PACKARD B-1 (Continued)**

**S121741087**

Violation Source: CERS

Site ID: 122417  
Site Name: HEWLETT PACKARD B-1  
Violation Date: 09-17-2013  
Citation: 22 CCR 12 66262.40(a) - California Code of Regulations, Title 22, Chapter 12, Section(s) 66262.40(a)  
Violation Description: Failure to maintain uniform hazardous waste manifest, consolidated manifest, or bills of lading copies for three years.  
Violation Notes: Returned to compliance on 10/04/2013. TSDf copies of the following manifests could not be located during the inspection: 000072096DAT 2/18/13; 005221156FLE 4/24/12; 006079719FLE 11/19/13; 007749717JJK 1/11/11  
Violation Division: Santa Clara County Environmental Health  
Violation Program: HWLQG  
Violation Source: CERS

Site ID: 122417  
Site Name: HEWLETT PACKARD B-1  
Violation Date: 11-21-2016  
Citation: 22 CCR 15 66265.192(k) - California Code of Regulations, Title 22, Chapter 15, Section(s) 66265.192(k)  
Violation Description: Failure to include all required information in the new tank system assessment.  
Violation Notes: Tank assessment dated 3/16/2014 provided is draft, does not include a final PE signature and stamp. Additionally the draft copy does not include all the required elements spelled out in 66265.191(h) in that it is missing material thickness and how determined, description of tank system piping (materials/diameter), sketches of tanks, evaluation of the overflow systems. The report also seeks to certify various lift station that the report states " Several of the lift stations were not visually inspected during Kennedy/Jenks sit visit".  
Violation Division: Santa Clara County Environmental Health  
Violation Program: PBR  
Violation Source: CERS

Site ID: 122417  
Site Name: HEWLETT PACKARD B-1  
Violation Date: 08-21-2013  
Citation: HSC 6.67 Multiple Sections - California Health and Safety Code, Chapter 6.67, Section(s) Multiple Sections  
Violation Description: Tiered Permitting Program - Administration/Documentation - General  
Violation Notes: Returned to compliance on 04/02/2014. Tank assessment documentation for lift station tanks, vaulted treatment tanks and out of range tank were not available for review during the inspection. PLEASE PROVIDE OR MAKE AVAILABLE THESE ASSESSMENTS, OR IF IT HAS BEEN MORE THAN 5 YEARS SINCE TE LAST ASSESSMENT, MAKE ARRANGEMENTS FOR RE-ASSESSMENT OF THE SYSTEM.  
Violation Division: Santa Clara County Environmental Health  
Violation Program: PBR  
Violation Source: CERS

Site ID: 122417  
Site Name: HEWLETT PACKARD B-1  
Violation Date: 09-17-2013  
Citation: HSC 6.67 Multiple Sections - California Health and Safety Code, Chapter 6.67, Section(s) Multiple Sections

Map ID  
Direction  
Distance  
Elevation

MAP FINDINGS

Site

Database(s)

EDR ID Number  
EPA ID Number

**HEWLETT PACKARD B-1 (Continued)**

**S121741087**

Violation Description: RCRA Large Quantity Generator Program - Abandonment/Illegal Disposal/Unauthorized Treatment - General

Violation Notes: Returned to compliance on 10/15/2013. Disposal documentation reviewed shows stabilization (for the purposes of rendering them DOT shipable) of wastes on the following dates: 9/10/12 2-4-dinitrophenylhydrazine, 7/27/12 nitrocellulose, 9/10/12 tetrahydrofuran, and 9/25/12 picrylsulfonic acetate and diethyl ether anhydrous. FOR ANY FUTURE SHIPMENTS OF WASTES WHICH REQUIRE STABILIZATION IN ORDER TO BE DOT COMPLIANT, PLEASE ENSURE THAT AN PERMIT (EMERGENCY OR OTHERWISE) HAS BEEN OBTAINED. EMERGENCY PERMITS MAY BE OBTAINED AT [http://www.dtsc.ca.gov/HazardousWaste/Permits/upload/EP\\_application.pdf](http://www.dtsc.ca.gov/HazardousWaste/Permits/upload/EP_application.pdf)

Violation Division: Santa Clara County Environmental Health  
Violation Program: HWLQG  
Violation Source: CERS

Site ID: 122417  
Site Name: HEWLETT PACKARD B-1  
Violation Date: 08-21-2013  
Citation: 22 CCR 15 66265.195(a) - California Code of Regulations, Title 22, Chapter 15, Section(s) 66265.195(a)

Violation Description: Failure of the owner or operator to conduct inspections and maintain inspection records at the facility of the following tank equipment: 1) Overfill/spill control equipment (e.g., waste-feed cutoff systems, bypass systems, and drainage systems) to ensure that it is in good working order; 2) The aboveground portions of the tank system, if any, to detect corrosion or releases of waste; 3) Data gathered from monitoring equipment and leak-detection equipment, (e.g., pressure and temperature gauges, monitoring wells) to ensure that the tank system is being operated according to its design; 4) The construction materials and the area immediately surrounding the externally accessible portion of the tank system including secondary containment structures (e.g., dikes) to detect erosion or signs of releases of hazardous waste (e.g., wet spots, dead vegetation); and 5) For uncovered tanks, the level of waste in the tank, to ensure compliance with section 66265.194(b)(3).

Violation Notes: Returned to compliance on 12/17/2013. Noted missing inspection on 7/26/13. Reviewed records for 2013, 2012 with this as only missed date. FOR FUTURE, PLEASE ENSURE DAILY INSPECTIONS LOGGED.

Violation Division: Santa Clara County Environmental Health  
Violation Program: PBR  
Violation Source: CERS

Site ID: 122417  
Site Name: HEWLETT PACKARD B-1  
Violation Date: 08-21-2013  
Citation: 22 CCR 45 67450.3(c)(2) - California Code of Regulations, Title 22, Chapter 45, Section(s) 67450.3(c)(2)

Violation Description: Failure to submit to the CUPA and the Department an amended notification at least 30 days after a change has occurred.

Violation Notes: Returned to compliance on 09/19/2013. Last submitted annual PBR submittal (2/7/13 via CERS) notes change in treatment process, by indicating that waste treatment system is receiving and treating metal bearing hazardous wastes. PLEASE EITHER CONFIRM THAT THIS IS NOT THE CASE BY SURVEYING THE SOURCE POINTS FOR THE SYSTEM OR MAKE CHANGES TO SYSTEM OPERATION TO ENSURE THAT TREATED METALS ARE PROPERLY MANAGED AND NOT JUST DILUTED AND DISCHARGED.

Map ID  
Direction  
Distance  
Elevation

MAP FINDINGS

Site

Database(s)

EDR ID Number  
EPA ID Number

**HEWLETT PACKARD B-1 (Continued)**

**S121741087**

Violation Division: Santa Clara County Environmental Health  
Violation Program: PBR  
Violation Source: CERS

Site ID: 122417  
Site Name: HEWLETT PACKARD B-1  
Violation Date: 09-17-2013  
Citation: 22 CCR 12 66262.34(f) - California Code of Regulations, Title 22, Chapter 12, Section(s) 66262.34(f)  
Violation Description: Failure to properly label hazardous waste accumulation containers with the following requirements: "Hazardous Waste", name and address of the generator, physical and chemical characteristics of the Hazardous Waste, and starting accumulation date.

Violation Notes: Returned to compliance on 09/26/2013. The following containers were not properly marked: (1L-303A) 5 gallon isopar and ink missing label; (2U-303B) stepcan missing label; 2U-406 rolling HF container plumbed to sink without label except to note contents; (2U-407) Photoresist spin collection container without label; (2U-204) 4 liter bottle in hood 043 missing start date and 1 liter plastic bottle missing start date in hood 043; (2L-206) 2 gal and 3 gal "recycled" isopar/ink waste missing label except contents; (1L-509) white 2 gallon just-right missing label.

Violation Division: Santa Clara County Environmental Health  
Violation Program: HWLQG  
Violation Source: CERS

Site ID: 122417  
Site Name: HEWLETT PACKARD B-1  
Violation Date: 09-17-2013  
Citation: HSC 6.67 Multiple Sections - California Health and Safety Code, Chapter 6.67, Section(s) Multiple Sections  
Violation Description: RCRA Large Quantity Generator Program - Operations/Maintenance - General  
Violation Notes: Returned to compliance on 10/15/2013. Observed 1 container of sharps in hood in 2U-204 with start date of 4/1/12.

Violation Division: Santa Clara County Environmental Health  
Violation Program: HWLQG  
Violation Source: CERS

Site ID: 122417  
Site Name: HEWLETT PACKARD B-1  
Violation Date: 08-21-2013  
Citation: 22 CCR 15 66265.195(a) - California Code of Regulations, Title 22, Chapter 15, Section(s) 66265.195(a)  
Violation Description: Failure of the owner or operator to conduct inspections and maintain inspection records at the facility of the following tank equipment: 1) Overfill/spill control equipment (e.g., waste-feed cutoff systems, bypass systems, and drainage systems) to ensure that it is in good working order; 2) The aboveground portions of the tank system, if any, to detect corrosion or releases of waste; 3) Data gathered from monitoring equipment and leak-detection equipment, (e.g., pressure and temperature gauges, monitoring wells) to ensure that the tank system is being operated according to its design; 4) The construction materials and the area immediately surrounding the externally accessible portion of the tank system including secondary containment structures (e.g., dikes) to detect erosion or signs of releases of hazardous waste (e.g., wet spots, dead vegetation); and 5) For



Map ID  
Direction  
Distance  
Elevation

MAP FINDINGS

Site

Database(s)

EDR ID Number  
EPA ID Number

**HEWLETT PACKARD B-1 (Continued)**

**S121741087**

Violation Notes: uncovered tanks, the level of waste in the tank, to ensure compliance with section 66265.194(b)(3).  
Returned to compliance on 09/19/2013. All tank inspections of the vaulted waste treatment tanks are done from above the grate, since entry to the vault is confined space entry. Vault is not entered to allow for detailed inspection of all tank surfaces.

Violation Division: Santa Clara County Environmental Health  
Violation Program: PBR  
Violation Source: CERS

Site ID: 122417  
Site Name: HEWLETT PACKARD B-1  
Violation Date: 09-17-2013  
Citation: 22 CCR 15 66265.31 - California Code of Regulations, Title 22, Chapter 15, Section(s) 66265.31

Violation Description: Failure to maintain and operate the facility to minimize the possibility of a fire, explosion, or any unplanned sudden or non-sudden release of hazardous waste or hazardous waste constituents to the air, soil, or surface water which could threaten human health or the environment.

Violation Notes: Returned to compliance on 09/20/2013. Noted liquid in containment areas in 1L-203 in drawer beneath wet bench and in 2L-206 in the containment beneath/around the parts washer/isopar sink.

Violation Division: Santa Clara County Environmental Health  
Violation Program: HWLQG  
Violation Source: CERS

Site ID: 122417  
Site Name: HEWLETT PACKARD B-1  
Violation Date: 09-17-2013  
Citation: HSC 6.67 Multiple Sections - California Health and Safety Code, Chapter 6.67, Section(s) Multiple Sections  
RCRA Large Quantity Generator Program - Operations/Maintenance - General

Violation Description: RCRA Large Quantity Generator Program - Operations/Maintenance - General

Violation Notes: Returned to compliance on 10/15/2013. A consolidation container used to hold smaller bags of waste from various locations/sources was marked only with the date waste was added to it, and not with the oldest date of the oldest bag placed into it.

Violation Division: Santa Clara County Environmental Health  
Violation Program: HWLQG  
Violation Source: CERS

Site ID: 122417  
Site Name: HEWLETT PACKARD B-1  
Violation Date: 09-17-2013  
Citation: HSC 6.67 Multiple Sections - California Health and Safety Code, Chapter 6.67, Section(s) Multiple Sections  
RCRA Large Quantity Generator Program - Operations/Maintenance - General

Violation Description: RCRA Large Quantity Generator Program - Operations/Maintenance - General

Violation Notes: Returned to compliance on 09/20/2013. Containers holding Universal Waste Electronic Devices and CRTs were not labeled. UWED/UWCRT may be labeled on (a) each device (b) each container/pallet or (c) placed in a designated area marked with a sign reading "Universal Waste-Electronic Device(s)/Universal Waste -CRT(s)/Universal Waste-CRT Glass". Start dates may be recorded by maintaining an inventory system onsite that identifies the earliest date that any universal waste in a group of items of universal waste or a group of containers of

Map ID  
Direction  
Distance  
Elevation

MAP FINDINGS

Site

Database(s)

EDR ID Number  
EPA ID Number

**HEWLETT PACKARD B-1 (Continued)**

**S121741087**

universal waste became a waste or was received.  
Violation Division: Santa Clara County Environmental Health  
Violation Program: HWLQG  
Violation Source: CERS

Site ID: 122417  
Site Name: HEWLETT PACKARD B-1  
Violation Date: 09-17-2013  
Citation: HSC 6.67 Multiple Sections - California Health and Safety Code, Chapter 6.67, Section(s) Multiple Sections  
Violation Description: RCRA Large Quantity Generator Program - Administration/Documentation - General  
Violation Notes: Returned to compliance on 10/15/2013. Health and Safety Code,, section 25201 et seq. Isopar-L, a parrafanic hydrocarbon solvent is currently being shipped as "used oil" but does not appear to met the definition of "used oil" in HSC, section 25201.1.

Violation Division: Santa Clara County Environmental Health  
Violation Program: HWLQG  
Violation Source: CERS

Site ID: 122417  
Site Name: HEWLETT PACKARD B-1  
Violation Date: 08-21-2013  
Citation: 22 CCR 15 66265.16 - California Code of Regulations, Title 22, Chapter 15, Section(s) 66265.16  
Violation Description: Failure to provide employees within the first six months after the date of their employment, or assignment to the facility, or to work unsupervised, or to a new position at a facility with hazardous waste training to ensure employees are competent in the following areas: hazardous waste management procedures (including contingency plan implementation) relevant to the positions in which they are employed, emergency response and emergency equipment, and procedures for using, inspecting, repairing, and replacing facility emergency and monitoring equipment. In addition, the owner/operator shall ensure facility personnel take part in an annual review of the initial training and training records training records on current personnel shall be kept until closure of the facility. Training records on former employees shall be kept for at least three years from the date the employee last worked at the facility. The records shall include the following: the job title for each position at the facility related to hazardous waste management, and the name of the employee filling each job; a written job description for each position, duties of facility personnel assigned to each position, and a written description of the type and amount of both introductory and continuing training that will be given to each person filling a position.  
Violation Notes: Returned to compliance on 09/19/2013. Persons responsible for the daily inspections of the waste treatment system have not been training in the operation of the system. Additionally, waste treatment operator Bill Raynal has not received his HAZWOPER refresher since 1/11/12.

Violation Division: Santa Clara County Environmental Health  
Violation Program: PBR  
Violation Source: CERS

Site ID: 122417  
Site Name: HEWLETT PACKARD B-1  
Violation Date: 11-21-2016  
Citation: 22 CCR 45 67450.3(c)(2) - California Code of Regulations, Title 22,

Map ID  
Direction  
Distance  
Elevation

MAP FINDINGS

Site

Database(s)

EDR ID Number  
EPA ID Number

HEWLETT PACKARD B-1 (Continued)

S121741087

Violation Description: Chapter 45, Section(s) 67450.3(c)(2)  
Failure to submit to the CUPA an amended notification within 30 days of any change in operation which necessitates modifying any of the information submitted in the most recent notification.

Violation Notes: Returned to compliance on 12/14/2016. No changes to system but last submittal is not correct. Please note the following changes: #tanks should be 7 (two treatment, 1 out of service, 4 lifts). reason for federal permit should be (c) treated in elementary neutralization units, Waste treatment process #2 (Aqueous wastes with metals) should be "no" -- site does not treat wastes with regulated levels of metals.

Violation Division: Santa Clara County Environmental Health  
Violation Program: PBR  
Violation Source: CERS

Site ID: 122417  
Site Name: HEWLETT PACKARD B-1  
Violation Date: 11-21-2016  
Citation: HSC 6.5 Multiple Sections - California Health and Safety Code, Chapter 6.5, Section(s) Multiple Sections

Violation Description: Tiered Permitting - Administration/Documentation - General  
Violation Notes: Returned to compliance on 12/14/2016. The financial mechanism provided on CERS by Hewlett Packard Enterprises is executed by a nonexistent entity "Hewlett Packard Company", is not worded as required in Title 22, section 66264.151 and does not demonstrate that a stand by trust has been established for disbursement of the bond if needed.

Violation Division: Santa Clara County Environmental Health  
Violation Program: PBR  
Violation Source: CERS

Site ID: 122417  
Site Name: HEWLETT PACKARD B-1  
Violation Date: 11-21-2016  
Citation: 22 CCR 12 66262.34(e) - California Code of Regulations, Title 22, Chapter 12, Section(s) 66262.34(e)

Violation Description: Failed to meet the conditions of satellite accumulation regulations, including but not limited to the following: accumulate up to 55 gallons of hazardous waste or one quart of acute hazardous waste at or near the initial point of accumulation which was under the control of the operator the container must be clearly marked with the initial date that hazardous waste is first placed in the container and labelled with the words Hazardous Waste including specified information container must be labelled with the date the satellite accumulation limit is reached and moved within three days after reaching the 55 gallon (or one quart) limit to a 90 day accumulation area 55 gallons (or one quart of acute hazardous waste) of waste per process may be accumulated Total time hazardous waste can be accumulated onsite in any generator accumulation area is one year, i.e., the combined accumulation time at a satellite accumulation point and at a 90/180/270 accumulation area (depending on size of generator and distance transported), whichever comes first.

Violation Notes: Returned to compliance on 12/14/2016. Room 801-L step can with start date 8/6/2015 and 3 gallon solvent container with start date 11/16/2015; 804-1L box holding wafers onto wich metals had been deposited with start date 2/27/2015

Violation Division: Santa Clara County Environmental Health  
Violation Program: HW  
Violation Source: CERS

Map ID  
Direction  
Distance  
Elevation

MAP FINDINGS

Site

Database(s)

EDR ID Number  
EPA ID Number

**HEWLETT PACKARD B-1 (Continued)**

**S121741087**

Site ID: 122417  
Site Name: HEWLETT PACKARD B-1  
Violation Date: 08-31-2010  
Citation: HSC 6.67 Multiple Sections - California Health and Safety Code, Chapter 6.67, Section(s) Multiple Sections  
Violation Description: RCRA Large Quantity Generator Program - Administration/Documentation - General  
Violation Notes: Returned to compliance on 10/12/2010.  
Violation Division: Santa Clara County Environmental Health  
Violation Program: HWLQG  
Violation Source: CERS

Site ID: 122417  
Site Name: HEWLETT PACKARD B-1  
Violation Date: 05-14-2008  
Citation: HSC 6.67 Multiple Sections - California Health and Safety Code, Chapter 6.67, Section(s) Multiple Sections  
Violation Description: RCRA Large Quantity Generator Program - Administration/Documentation - General  
Violation Notes: Returned to compliance on 07/15/2008.  
Violation Division: Santa Clara County Environmental Health  
Violation Program: HWLQG  
Violation Source: CERS

Evaluation:  
Eval General Type: Compliance Evaluation Inspection  
Eval Date: 05-14-2008  
Violations Found: Yes  
Eval Type: Routine done by local agency  
Eval Notes: Inspector Name: Nicole Pullman  
Eval Division: Santa Clara County Environmental Health  
Eval Program: HWLQG  
Eval Source: CERS

Eval General Type: Compliance Evaluation Inspection  
Eval Date: 05-26-2015  
Violations Found: No  
Eval Type: Routine done by local agency  
Eval Notes: CERS inspection. No violations.  
Eval Division: Palo Alto City Fire Department  
Eval Program: HMRRP  
Eval Source: CERS

Eval General Type: Other/Unknown  
Eval Date: 06-01-2015  
Violations Found: No  
Eval Type: Other, not routine, done by local agency  
Eval Notes: Limited inspection- looking only at activities associated with the operation and disposal of wastes from the groundwater treatment system at 1501 page mill road. Treatment system is authorized and operated under a RAW issued in the mid/early 1990s. Extraction is limited to groundwater only, no vapor. Inspected system which includes receiving tank (T1), chemical injection tank (12% sodium hypochlorite), two carbon slurry extraction vessels and a holding tank prior to discharge. --discharge is to landscaping if possible, if not can be discharged to storm system under NPDEDS Carbon slurry is removed approximately every 12 months. Empty containers for chem delivery are

Map ID  
Direction  
Distance  
Elevation

MAP FINDINGS

Site

Database(s)

EDR ID Number  
EPA ID Number

HEWLETT PACKARD B-1 (Continued)

S121741087

returned to vendor. One drum noted onsite. System is operated by Stantec as contractor for HP. Have specific site emergency plan/health and safety management plan. Reviewed training documentation for Wendy Chen, including HAZWOPER Refresher (last 2/2015), DOT, first aid, respiratory fitness program fit [Truncated]

Eval Division: Santa Clara County Environmental Health  
Eval Program: HWLQG  
Eval Source: CERS

Eval General Type: Compliance Evaluation Inspection  
Eval Date: 08-09-2016  
Violations Found: No  
Eval Type: Routine done by local agency  
Eval Notes: CERS inspection  
Eval Division: Palo Alto City Fire Department  
Eval Program: HMRRP  
Eval Source: CERS

Eval General Type: Other/Unknown  
Eval Date: 08-11-2011  
Violations Found: No  
Eval Type: Other, not routine, done by local agency  
Eval Notes: New tool inspection scanned on file at Palo Alto fire.  
Eval Division: Palo Alto City Fire Department  
Eval Program: HMRRP  
Eval Source: CERS

Eval General Type: Compliance Evaluation Inspection  
Eval Date: 08-21-2013  
Violations Found: Yes  
Eval Type: Routine done by local agency  
Eval Notes: Inspection is limited to tiered permitting waste treatment system and affiliated documentation. System is two tank acid neutralization system, receiving waste from 5 lift stations, each served by wet benches and tools. --System also has a "out of range" tank for transfer and holding of waste that can not be discharged to the POTW. All lift stations and treatment tanks are in secondary containment, and all containment areas are monitored with liquid alarms. -- Lift stations also fitted with high liquid alarms and operate on float activation to prevent overflow. Piping is double walled with exterior piping clear or opaque to allow for visual inspection. Noted check and drain valves installed on lines. Reviewed the following documents: Inspection logs for daily inspections of lift stations and treatment tanks. Includes recording of all operating parameters recorded by system. Operating logs. Recording at least daily pH recordings, flow volumes, probe calibration and [Truncated]

Eval Division: Santa Clara County Environmental Health  
Eval Program: PBR  
Eval Source: CERS

Eval General Type: Compliance Evaluation Inspection  
Eval Date: 08-31-2010  
Violations Found: Yes  
Eval Type: Routine done by local agency  
Eval Notes: Inspector Name: Santa Clara County  
Eval Division: Santa Clara County Environmental Health  
Eval Program: HWLQG

Map ID  
Direction  
Distance  
Elevation

MAP FINDINGS

Site

Database(s)

EDR ID Number  
EPA ID Number

**HEWLETT PACKARD B-1 (Continued)**

**S121741087**

Eval Source: CERS

Eval General Type: Compliance Evaluation Inspection  
Eval Date: 09-17-2013  
Violations Found: Yes  
Eval Type: Routine done by local agency  
Eval Notes: Inspection conducted with Richard Bouldt and Kim Newell, HP. Wastes with no free liquids are compacted in a 55 gallon drum at the waste storage area. Discussed compaction and need to ensure that no free liquids are released during compaction. Generally utilizing satellite accumulation in laboratories with consolidation at WAA/90-day area. Majority of waste, by tonnage, generated from remedial/remodel actions such as asbestos or lead paint. Generally generate at least 1 kg of P listed waste annually (since 2010). Items are from routine lab clean outs. Noted bag of emergency exit signs containing radioactive sources in the WAA. Waste noted as NOT being mixed waste. Noted unlabeled parts cleaning tank/solution in 2U-509. Personnel noted that room not often used, but that solution was still active and in use. RECOMMEND MARKING TANK WITH CONTENTS. In room 2U-508 noted wipes that were discolored pink in the trash, but which were dry and did not have any solvent odor. Did [Truncated]

Eval Division: Santa Clara County Environmental Health  
Eval Program: HWLQG  
Eval Source: CERS

Eval General Type: Other/Unknown  
Eval Date: 10-24-2016  
Violations Found: No  
Eval Type: Other, not routine, done by local agency  
Eval Notes: Not reported  
Eval Division: Palo Alto City Fire Department  
Eval Program: HMRRP  
Eval Source: CERS

Eval General Type: Compliance Evaluation Inspection  
Eval Date: 11-04-2015  
Violations Found: No  
Eval Type: Routine done by local agency  
Eval Notes: Haz Mat inspection  
Eval Division: Palo Alto City Fire Department  
Eval Program: HMRRP  
Eval Source: CERS

Eval General Type: Compliance Evaluation Inspection  
Eval Date: 11-18-2015  
Violations Found: No  
Eval Type: Routine done by local agency  
Eval Notes: Remote fill inspection, Bldg 1  
Eval Division: Palo Alto City Fire Department  
Eval Program: HMRRP  
Eval Source: CERS

Eval General Type: Compliance Evaluation Inspection  
Eval Date: 11-21-2016  
Violations Found: Yes  
Eval Type: Routine done by local agency  
Eval Notes: EPA ID CAL000409893 issued to Hewlett Packard Enterprises Company at

Map ID  
Direction  
Distance  
Elevation

MAP FINDINGS

Site

Database(s)

EDR ID Number  
EPA ID Number

**HEWLETT PACKARD B-1 (Continued)**

**S121741087**

3000 Hanover, Palo Alto. Activities take place at 1501 Page Mill Road, Palo Alto. Sites are contiguous. Facility is formed from split of Hewlett Packard Company. Current Hewlett Packard Enterprises Company is a RCRA SQG and non-RCRA LQG due to volumes of corrosive wastes treated onsite in an authorized Permit -By-Rule onsite treatment system. --Waste is exempt from Federal counting under 40 CFR 261.5(c)(2) since they are immediately treated in a Elementary Neutralization System. No such equivalent exemption exists in California, so waste is counted toward generator status. Records reflect that system is accepting and treating approximately 1100 gallons per month of corrosive waste/corrosive wastes commingled with non-hazardous waters. CERS ID 10078420, submitted 3/9/2016 WAA used for accumulation and consolidation of waste shared with HP Inc. All wastes are logged upon arrival, with ability to note [Truncated]

Eval Division: Santa Clara County Environmental Health  
Eval Program: HW  
Eval Source: CERS

Eval General Type: Compliance Evaluation Inspection  
Eval Date: 11-21-2016  
Violations Found: Yes  
Eval Type: Routine done by local agency  
Eval Notes: System is elementary neutralization system for inorganic corrosive wastes from various research activities as well as exhaust scrub water and DI water "rejection" waste (from back pressure on Reverse Osmosis system, not from the regeneration of DI columns). Averaging approximately 1100 gallons per day throughput on system per totalizer numbers for July through Nov, 2016. Since split of HP Co, lift stations located in Building 2 areas no longer operated by HP Enterprises have been "closed" so that they no longer collect waste and send it to the treatment system. Per operator, the out of range tank is utilized monthly to ensure its integrity and operation, and the tank routinely holds some waste prior to re-introduction to treatment system during next test period. Utilizing cameras in two locations view portions of the treatment vault. All other inspections occur visually from above the grating atop the vault. Contractors do enter the confined space vault at least once [Truncated]

Eval Division: Santa Clara County Environmental Health  
Eval Program: PBR  
Eval Source: CERS

Eval General Type: Compliance Evaluation Inspection  
Eval Date: 12-08-2015  
Violations Found: No  
Eval Type: Routine done by local agency  
Eval Notes: Haz Mat inspection  
Eval Division: Palo Alto City Fire Department  
Eval Program: HMRRP  
Eval Source: CERS

Enforcement Action:  
Site ID: 122417  
Site Name: HEWLETT PACKARD B-1  
Site Address: 1501 PAGE MILL RD  
Site City: PALO ALTO  
Site Zip: 94304  
Enf Action Date: 05-14-2008

Map ID  
Direction  
Distance  
Elevation

MAP FINDINGS

Site

Database(s)

EDR ID Number  
EPA ID Number

**HEWLETT PACKARD B-1 (Continued)**

**S121741087**

Enf Action Type: Notice of Violation (Unified Program)  
Enf Action Description: Notice of Violation Issued by the Inspector at the Time of Inspection  
Enf Action Notes: Not reported  
Enf Action Division: Santa Clara County Environmental Health  
Enf Action Program: HWLQG  
Enf Action Source: CERS

Site ID: 122417  
Site Name: HEWLETT PACKARD B-1  
Site Address: 1501 PAGE MILL RD  
Site City: PALO ALTO  
Site Zip: 94304  
Enf Action Date: 08-21-2013  
Enf Action Type: Notice of Violation (Unified Program)  
Enf Action Description: Notice of Violation Issued by the Inspector at the Time of Inspection  
Enf Action Notes: Not reported  
Enf Action Division: Santa Clara County Environmental Health  
Enf Action Program: PBR  
Enf Action Source: CERS

Site ID: 122417  
Site Name: HEWLETT PACKARD B-1  
Site Address: 1501 PAGE MILL RD  
Site City: PALO ALTO  
Site Zip: 94304  
Enf Action Date: 08-31-2010  
Enf Action Type: Notice of Violation (Unified Program)  
Enf Action Description: Notice of Violation Issued by the Inspector at the Time of Inspection  
Enf Action Notes: Not reported  
Enf Action Division: Santa Clara County Environmental Health  
Enf Action Program: HWLQG  
Enf Action Source: CERS

Site ID: 122417  
Site Name: HEWLETT PACKARD B-1  
Site Address: 1501 PAGE MILL RD  
Site City: PALO ALTO  
Site Zip: 94304  
Enf Action Date: 09-17-2013  
Enf Action Type: Notice of Violation (Unified Program)  
Enf Action Description: Notice of Violation Issued by the Inspector at the Time of Inspection  
Enf Action Notes: Not reported  
Enf Action Division: Santa Clara County Environmental Health  
Enf Action Program: HWLQG  
Enf Action Source: CERS

Affiliation:  
Affiliation Type Desc: CUPA District  
Entity Name: Santa Clara County Environmental Health  
Entity Title: Not reported  
Affiliation Address: 1555 Berger Drive, Suite 300  
Affiliation City: San Jose  
Affiliation State: CA  
Affiliation Country: Not reported  
Affiliation Zip: 95112-2716  
Affiliation Phone: (408) 918-3400



Map ID  
Direction  
Distance  
Elevation

MAP FINDINGS

Site

Database(s)

EDR ID Number  
EPA ID Number

**HEWLETT PACKARD B-1 (Continued)**

**S121741087**

Affiliation Type Desc: Document Preparer  
Entity Name: Ruben Perez  
Entity Title: Not reported  
Affiliation Address: Not reported  
Affiliation City: Not reported  
Affiliation State: Not reported  
Affiliation Country: Not reported  
Affiliation Zip: Not reported  
Affiliation Phone: Not reported

Affiliation Type Desc: Environmental Contact  
Entity Name: Ruben Perez  
Entity Title: Not reported  
Affiliation Address: 1501 Page Mill Rd, MS 1129  
Affiliation City: Palo Alto  
Affiliation State: CA  
Affiliation Country: Not reported  
Affiliation Zip: 94304  
Affiliation Phone: (650) 258-3223

Affiliation Type Desc: Facility Mailing Address  
Entity Name: Mailing Address  
Entity Title: Not reported  
Affiliation Address: 1501 Page Mill Rd, MS 1129  
Affiliation City: Palo Alto  
Affiliation State: CA  
Affiliation Country: Not reported  
Affiliation Zip: 94304  
Affiliation Phone: Not reported

Affiliation Type Desc: Identification Signer  
Entity Name: Ruben Perez  
Entity Title: EHS Manager  
Affiliation Address: Not reported  
Affiliation City: Not reported  
Affiliation State: Not reported  
Affiliation Country: Not reported  
Affiliation Zip: Not reported  
Affiliation Phone: Not reported

Affiliation Type Desc: Legal Owner  
Entity Name: Hewlett Packard Enterprise Company  
Entity Title: Not reported  
Affiliation Address: 3000 Hanover Street  
Affiliation City: Palo Alto  
Affiliation State: CA  
Affiliation Country: United States  
Affiliation Zip: 94304  
Affiliation Phone: (650) 258-6416

Affiliation Type Desc: Onsite Treatment Unit Owner Operator  
Entity Name: Andrew Stephens  
Entity Title: EHS Program Manager  
Affiliation Address: Not reported  
Affiliation City: Not reported  
Affiliation State: Not reported  
Affiliation Country: Not reported

Map ID  
Direction  
Distance  
Elevation

MAP FINDINGS

Site

Database(s)

EDR ID Number  
EPA ID Number

**HEWLETT PACKARD B-1 (Continued)**

**S121741087**

Affiliation Zip:	Not reported
Affiliation Phone:	Not reported
Affiliation Type Desc:	Onsite Treatment Unit Owner Operator
Entity Name:	Richard Boultd
Entity Title:	EHS Program Manager
Affiliation Address:	Not reported
Affiliation City:	Not reported
Affiliation State:	Not reported
Affiliation Country:	Not reported
Affiliation Zip:	Not reported
Affiliation Phone:	Not reported
Affiliation Type Desc:	Onsite Treatment Unit Owner Operator
Entity Name:	Ruben Perez
Entity Title:	EHS Manager
Affiliation Address:	Not reported
Affiliation City:	Not reported
Affiliation State:	Not reported
Affiliation Country:	Not reported
Affiliation Zip:	Not reported
Affiliation Phone:	Not reported
Affiliation Type Desc:	Operator
Entity Name:	Conor Sweeny
Entity Title:	Not reported
Affiliation Address:	Not reported
Affiliation City:	Not reported
Affiliation State:	Not reported
Affiliation Country:	Not reported
Affiliation Zip:	Not reported
Affiliation Phone:	(650) 852-8095
Affiliation Type Desc:	Parent Corporation
Entity Name:	HEWLETT PACKARD
Entity Title:	Not reported
Affiliation Address:	Not reported
Affiliation City:	Not reported
Affiliation State:	Not reported
Affiliation Country:	Not reported
Affiliation Zip:	Not reported
Affiliation Phone:	Not reported
Affiliation Type Desc:	Property Owner
Entity Name:	Stanford University
Entity Title:	Not reported
Affiliation Address:	450 Serra Mall
Affiliation City:	Stanford
Affiliation State:	CA
Affiliation Country:	United States
Affiliation Zip:	94305
Affiliation Phone:	(650) 723-2300

Map ID  
 Direction  
 Distance  
 Elevation

MAP FINDINGS

Site

Database(s)

EDR ID Number  
 EPA ID Number

**FR1508**    **1501 PAGE MILL RD, HP B1-6**  
**SW**        **1501 PAGE MILL**  
**1/2-1**      **PALO ALTO, CA 94304**  
**0.843 mi.**  
**4450 ft.**    **Site 12 of 32 in cluster FR**

**FINDS**    **1024011511**  
**N/A**

**Relative:**  
**Higher**  
**Actual:**  
**125 ft.**

FINDS:

Registry ID:                    110065316367

Environmental Interest/Information System

US National Pollutant Discharge Elimination System (NPDES) module of the Compliance Information System (ICIS) tracks surface water permits issued under the Clean Water Act. Under NPDES, all facilities that discharge pollutants from any point source into waters of the United States are required to obtain a permit. The permit will likely contain limits on what can be discharged, impose monitoring and reporting requirements, and include other provisions to ensure that the discharge does not adversely affect water quality.

STATE MASTER

[Click this hyperlink](#) while viewing on your computer to access additional FINDS: detail in the EDR Site Report.

**FR1509**    **HEWLETT-PACKARD**  
**SW**        **1501 PAGE MILL RD**  
**1/2-1**      **PALO ALTO, CA**  
**0.843 mi.**  
**4450 ft.**    **Site 13 of 32 in cluster FR**

**CA HIST LUST**    **S101542302**  
**N/A**

**Relative:**  
**Higher**  
**Actual:**  
**125 ft.**

HIST LUST SANTA CLARA:

Region:                    SANTA CLARA  
 Region Code:            2  
 SCVWD ID:                06S3W13E01  
 Oversight Agency:      SFRWQCB  
 Date Listed:             1988-10-01 00:00:00  
 Closed Date:             Not reported

**FR1510**    **HEWLETT PACKARD: PAGE MILL RD**  
**SW**        **1501 PAGE MILL RD**  
**1/2-1**      **PALO ALTO, CA**  
**0.843 mi.**  
**4450 ft.**    **Site 14 of 32 in cluster FR**

**CA RGA LUST**    **S114632215**  
**N/A**

**Relative:**  
**Higher**  
**Actual:**  
**125 ft.**

RGA LUST:

1996	HEWLETT PACKARD: PAGE MILL RD	1501 PAGE MILL RD
1995	HEWLETT PACKARD: PAGE MILL RD	1501 PAGE MILL RD
1994	HEWLETT PACKARD: PAGE MILL RD	1501 PAGE MILL RD
1993	HEWLETT PACKARD: PAGE MILL RD	1501 PAGE MILL RD
1992	HEWLETT PACKARD: PAGE MILL RD	1501 PAGE MILL RD

Map ID  
Direction  
Distance  
Elevation

MAP FINDINGS

Site

Database(s)

EDR ID Number  
EPA ID Number

FR1511  
SW  
1/2-1  
0.843 mi.  
4450 ft.

HEWLETT PACKARD B-6A  
1501 PAGE MILL RD  
PALO ALTO, CA 94304  
Site 15 of 32 in cluster FR

CA AST A100420770  
N/A

Relative:  
Higher

AST:

Actual:  
125 ft.

Certified Unified Program Agencies: Not reported  
Owner: Carly Fiorina  
Total Gallons: Not reported  
CERSID: 10079500  
Facility ID: 43-006-700045  
Business Name: HEWLETT PACKARD  
Phone: 650 857 1501  
Fax: Not reported  
Mailing Address: Not reported  
Mailing Address City: Not reported  
Mailing Address State: Not reported  
Mailing Address Zip Code: Not reported  
Operator Name: Karen Lee  
Operator Phone: (650) 857-7933  
Owner Phone: (650) 857-2120  
Owner Mail Address: Not reported  
Owner State: CA  
Owner Zip Code: 94304  
Owner Country: United States  
Property Owner Name: Not reported  
Property Owner Phone: Not reported  
Property Owner Mailing Address: Not reported  
Property Owner City: Not reported  
Property Owner Stat : Not reported  
Property Owner Zip Code: Not reported  
Property Owner Country: Not reported  
EPAID: CAL000409893

FR1512  
SW  
1/2-1  
0.843 mi.  
4450 ft.

WALGREEN CO STORE 13991  
1501 PAGE MILL RD  
PALO ALTO, CA 94304  
Site 16 of 32 in cluster FR

CA HAZNET S118233348  
N/A

Relative:  
Higher

HAZNET:

Actual:  
125 ft.

envid: S118233348  
Year: 2016  
GEPaid: CAL000386010  
Contact: ANDREW MARKS  
Telephone: 8473152602  
Mailing Name: Not reported  
Mailing Address: 104 WILMONT RD  
Mailing City,St,Zip: DEERFIELD, IL 60015  
Gen County: Santa Clara  
TSD EPA ID: CAD980884183  
TSD County: Sacramento  
Waste Category: Pharmaceutical waste  
Disposal Method: Storage, Bulking, And/Or Transfer Off Site--No Treatment/Reovery (H010-H129) Or (H131-H135)  
Tons: 0.021  
Cat Decode: Pharmaceutical waste  
Method Decode: Storage, Bulking, And/Or Transfer Off Site--No Treatment/Reovery (H010-H129) Or (H131-H135)

Map ID  
Direction  
Distance  
Elevation

MAP FINDINGS

Site

Database(s)

EDR ID Number  
EPA ID Number

**WALGREEN CO STORE 13991 (Continued)**

**S118233348**

Facility County: Santa Clara

envid: S118233348  
Year: 2016  
GEPaid: CAL000386010  
Contact: ANDREW MARKS  
Telephone: 8473152602  
Mailing Name: Not reported  
Mailing Address: 104 WILMONT RD  
Mailing City,St,Zip: DEERFIELD, IL 60015  
Gen County: Santa Clara  
TSD EPA ID: CAD980884183  
TSD County: Sacramento  
Waste Category: Other inorganic solid waste  
Disposal Method: Storage, Bulking, And/Or Transfer Off Site--No Treatment/Reovery (H010-H129) Or (H131-H135)  
Tons: 0.0015  
Cat Decode: Other inorganic solid waste  
Method Decode: Storage, Bulking, And/Or Transfer Off Site--No Treatment/Reovery (H010-H129) Or (H131-H135)  
Facility County: Santa Clara

envid: S118233348  
Year: 2014  
GEPaid: CAL000386010  
Contact: ANDREW MARKS  
Telephone: 8473152602  
Mailing Name: Not reported  
Mailing Address: 104 WILMONT RD  
Mailing City,St,Zip: DEERFIELD, IL 60015  
Gen County: Santa Clara  
TSD EPA ID: NVD980895338  
TSD County: 99  
Waste Category: Oxygenated solvents (acetone, butanol, ethyl acetate, etc.)  
Disposal Method: Storage, Bulking, And/Or Transfer Off Site--No Treatment/Reovery (H010-H129) Or (H131-H135)  
Tons: 0.003  
Cat Decode: Not reported  
Method Decode: Not reported  
Facility County: Santa Clara

envid: S118233348  
Year: 2014  
GEPaid: CAL000386010  
Contact: ANDREW MARKS  
Telephone: 8473152602  
Mailing Name: Not reported  
Mailing Address: 104 WILMONT RD  
Mailing City,St,Zip: DEERFIELD, IL 60015  
Gen County: Santa Clara  
TSD EPA ID: NVD980895338  
TSD County: 99  
Waste Category: Off-specification, aged or surplus organics  
Disposal Method: Storage, Bulking, And/Or Transfer Off Site--No Treatment/Reovery (H010-H129) Or (H131-H135)  
Tons: 0.0045  
Cat Decode: Not reported

Map ID  
Direction  
Distance  
Elevation

MAP FINDINGS

Site

Database(s)

EDR ID Number  
EPA ID Number

**WALGREEN CO STORE 13991 (Continued)**

**S118233348**

Method Decode: Not reported  
Facility County: Santa Clara  
  
envid: S118233348  
Year: 2014  
GEPaid: CAL000386010  
Contact: ANDREW MARKS  
Telephone: 8473152602  
Mailing Name: Not reported  
Mailing Address: 104 WILMONT RD  
Mailing City,St,Zip: DEERFIELD, IL 60015  
Gen County: Santa Clara  
TSD EPA ID: NVD980895338  
TSD County: 99  
Waste Category: Not reported  
Disposal Method: Storage, Bulking, And/Or Transfer Off Site--No Treatment/Reovery (H010-H129) Or (H131-H135)  
  
Tons: 0.0065  
Cat Decode: Not reported  
Method Decode: Not reported  
Facility County: Santa Clara

[Click this hyperlink](#) while viewing on your computer to access additional CA\_HAZNET: detail in the EDR Site Report.

**FR1513  
SW  
1/2-1  
0.843 mi.  
4450 ft.**

**T-MOBILE WEST, LLC SF04530A  
1501 PAGE MILL RD  
PALO ALTO, CA 94304**

**CA CERS S121778924  
N/A**

**Site 17 of 32 in cluster FR**

**Relative:  
Higher  
Actual:  
125 ft.**

CERS TANKS:  
Site ID: 413710  
CERS ID: 10718044  
CERS Description: Chemical Storage Facilities  
  
Evaluation:  
Eval General Type: Compliance Evaluation Inspection  
Eval Date: 03-07-2017  
Violations Found: No  
Eval Type: Routine done by local agency  
Eval Notes: Not reported  
Eval Division: Palo Alto City Fire Department  
Eval Program: HMRRP  
Eval Source: CERS

Coordinates:  
Site ID: 413710  
Facility Name: T-Mobile West, LLC SF04530A  
Env Int Type Code: HMBP  
Program ID: 10718044  
Coord Name: Not reported  
Ref Point Type Desc: Center of a facility or station.  
Latitude: 37.411880  
Longitude: -122.148060

Affiliation:

Map ID  
Direction  
Distance  
Elevation

MAP FINDINGS

Site

Database(s)

EDR ID Number  
EPA ID Number

**T-MOBILE WEST, LLC SF04530A (Continued)**

**S121778924**

Affiliation Type Desc: CUPA District  
Entity Name: Santa Clara County Environmental Health  
Entity Title: Not reported  
Affiliation Address: 1555 Berger Drive, Suite 300  
Affiliation City: San Jose  
Affiliation State: CA  
Affiliation Country: Not reported  
Affiliation Zip: 95112-2716  
Affiliation Phone: (408) 918-3400

Affiliation Type Desc: Document Preparer  
Entity Name: Kelly Michaels  
Entity Title: Not reported  
Affiliation Address: Not reported  
Affiliation City: Not reported  
Affiliation State: Not reported  
Affiliation Country: Not reported  
Affiliation Zip: Not reported  
Affiliation Phone: Not reported

Affiliation Type Desc: Environmental Contact  
Entity Name: Aris Antons  
Entity Title: Not reported  
Affiliation Address: 1855 Gateway Blvd., Suite 900  
Affiliation City: Concord  
Affiliation State: CA  
Affiliation Country: Not reported  
Affiliation Zip: 94520  
Affiliation Phone: (925) 521-5525

Affiliation Type Desc: Facility Mailing Address  
Entity Name: Mailing Address  
Entity Title: Not reported  
Affiliation Address: 1855 Gateway Blvd., Suite 900  
Affiliation City: Concord  
Affiliation State: CA  
Affiliation Country: Not reported  
Affiliation Zip: 94520  
Affiliation Phone: Not reported

Affiliation Type Desc: Identification Signer  
Entity Name: Kelly Michaels  
Entity Title: Project Manager  
Affiliation Address: Not reported  
Affiliation City: Not reported  
Affiliation State: Not reported  
Affiliation Country: Not reported  
Affiliation Zip: Not reported  
Affiliation Phone: Not reported

Affiliation Type Desc: Legal Owner  
Entity Name: T-Mobile USA  
Entity Title: Not reported  
Affiliation Address: 12920 SE 38th St  
Affiliation City: Bellevue  
Affiliation State: WA  
Affiliation Country: United States

Map ID  
Direction  
Distance  
Elevation

MAP FINDINGS

Site

Database(s)

EDR ID Number  
EPA ID Number

**T-MOBILE WEST, LLC SF04530A (Continued)**

**S121778924**

Affiliation Zip: 98006  
Affiliation Phone: (425) 383-4000

Affiliation Type Desc: Operator  
Entity Name: T-MOBILE WEST, LLC  
Entity Title: Not reported  
Affiliation Address: Not reported  
Affiliation City: Not reported  
Affiliation State: Not reported  
Affiliation Country: Not reported  
Affiliation Zip: Not reported  
Affiliation Phone: (925) 521-5525

Affiliation Type Desc: Parent Corporation  
Entity Name: T-MOBILE WEST, LLC  
Entity Title: Not reported  
Affiliation Address: Not reported  
Affiliation City: Not reported  
Affiliation State: Not reported  
Affiliation Country: Not reported  
Affiliation Zip: Not reported  
Affiliation Phone: Not reported

**FR1514 STANFORD PARK DIVISION**  
**SW 1501 PAGE MILL RD**  
**1/2-1 PALO ALTO, CA 94304**  
**0.843 mi.**  
**4450 ft. Site 18 of 32 in cluster FR**

**CA HIST UST U001595923**  
**N/A**

**Relative:** HIST UST:  
**Higher** File Number: Not reported  
URL: Not reported  
**Actual:** Region: STATE  
**125 ft.** Facility ID: 00000008414  
Facility Type: Gas Station  
Other Type: MANUFACTUR  
Contact Name: PETER COUTS RD.  
Telephone: 4158577201  
Owner Name: HEWLETT-PACKARD  
Owner Address: 3000 HANOVER STREET  
Owner City,St,Zip: PALO ALTO, CA 94304  
Total Tanks: 0013

Tank Num: 001  
Container Num: 10  
Year Installed: 1965  
Tank Capacity: 00001700  
Tank Used for: WASTE  
Type of Fuel: Not reported  
Container Construction Thickness: 6  
Leak Detection: None

Tank Num: 002  
Container Num: 11  
Year Installed: 1975  
Tank Capacity: 00000800  
Tank Used for: WASTE



Map ID  
Direction  
Distance  
Elevation

MAP FINDINGS

Site

Database(s)

EDR ID Number  
EPA ID Number

**STANFORD PARK DIVISION (Continued)**

**U001595923**

Type of Fuel: Not reported  
Container Construction Thickness: 6  
Leak Detection: None

Tank Num: 003  
Container Num: 12  
Year Installed: 1975  
Tank Capacity: 00000270  
Tank Used for: WASTE  
Type of Fuel: Not reported  
Container Construction Thickness: Not reported  
Leak Detection: None

Tank Num: 004  
Container Num: 15  
Year Installed: 1974  
Tank Capacity: 00010000  
Tank Used for: PRODUCT  
Type of Fuel: DIESEL  
Container Construction Thickness: Not reported  
Leak Detection: None

Tank Num: 005  
Container Num: 16  
Year Installed: 1975  
Tank Capacity: 00003000  
Tank Used for: WASTE  
Type of Fuel: Not reported  
Container Construction Thickness: 12  
Leak Detection: None

Tank Num: 006  
Container Num: 17  
Year Installed: 1975  
Tank Capacity: 00001400  
Tank Used for: WASTE  
Type of Fuel: Not reported  
Container Construction Thickness: 12  
Leak Detection: None

Tank Num: 007  
Container Num: 18  
Year Installed: 1975  
Tank Capacity: 00001400  
Tank Used for: WASTE  
Type of Fuel: Not reported  
Container Construction Thickness: 12  
Leak Detection: None

Tank Num: 008  
Container Num: 19  
Year Installed: 1975  
Tank Capacity: 00004100  
Tank Used for: WASTE  
Type of Fuel: Not reported  
Container Construction Thickness: 12  
Leak Detection: None

Map ID  
Direction  
Distance  
Elevation

MAP FINDINGS

Site

Database(s)

EDR ID Number  
EPA ID Number

**STANFORD PARK DIVISION (Continued)**

**U001595923**

Tank Num: 009  
Container Num: 23  
Year Installed: 1974  
Tank Capacity: 00010000  
Tank Used for: PRODUCT  
Type of Fuel: UNLEADED  
Container Construction Thickness: Not reported  
Leak Detection: None

Tank Num: 010  
Container Num: 24  
Year Installed: 1977  
Tank Capacity: 00010000  
Tank Used for: PRODUCT  
Type of Fuel: UNLEADED  
Container Construction Thickness: Not reported  
Leak Detection: None

Tank Num: 011  
Container Num: 25  
Year Installed: 1977  
Tank Capacity: 00000550  
Tank Used for: WASTE  
Type of Fuel: WASTE OIL  
Container Construction Thickness: Not reported  
Leak Detection: None

Tank Num: 012  
Container Num: 27  
Year Installed: 1976  
Tank Capacity: 00000000  
Tank Used for: WASTE  
Type of Fuel: Not reported  
Container Construction Thickness: Not reported  
Leak Detection: None

Tank Num: 013  
Container Num: 32  
Year Installed: 1976  
Tank Capacity: 00001500  
Tank Used for: WASTE  
Type of Fuel: Not reported  
Container Construction Thickness: 5  
Leak Detection: None

FR1515  
SW  
1/2-1  
0.843 mi.  
4450 ft.

HP INC.  
1501 PAGE MILL RD  
PALO ALTO, CA 94304  
Site 19 of 32 in cluster FR

FINDS 1023535517  
N/A

Relative:  
Higher

FINDS:

Actual:  
125 ft.

Registry ID: 110069367269

Environmental Interest/Information System  
TSCA SUBMITTER

Map ID  
 Direction  
 Distance  
 Elevation

MAP FINDINGS

Site

Database(s)

EDR ID Number  
 EPA ID Number

**HP INC. (Continued)**

**1023535517**

[Click this hyperlink](#) while viewing on your computer to access additional FINDS: detail in the EDR Site Report.

**FR1516  
 SW  
 1/2-1  
 0.843 mi.  
 4450 ft.**

**HEWLETT PACKARD  
 1501 PAGE MILL RD # 1L7  
 PALO ALTO, CA 94304  
 Site 20 of 32 in cluster FR**

**CA CIWQS S121643907  
 N/A**

**Relative:  
 Higher  
 Actual:  
 125 ft.**

CIWQS:	
Agency:	Hewlett Packard
Agency Address:	16399 W Bernardo Dr, San Diego, CA 92127
Place/Project Type:	Industrial - Electronic Components, NEC
SIC/NAICS:	Multiple
Region:	2
Program:	INDSTW
Regulatory Measure Status:	Terminated
Regulatory Measure Type:	Storm water industrial
Order Number:	2014-0057-DWQ
WDID:	2 43I006001
NPDES Number:	CAS000001
Adoption Date:	Not reported
Effective Date:	04/17/1992
Termination Date:	10/17/2002
Expiration/Review Date:	Not reported
Design Flow:	Not reported
Major/Minor:	Not reported
Complexity:	Not reported
TTWQ:	Not reported
Enforcement Actions within 5 years:	0
Violations within 5 years:	0
Latitude:	37.41333
Longitude:	-122.15005

**FR1517  
 SW  
 1/2-1  
 0.843 mi.  
 4450 ft.**

**HEWLETT-1501 PAGE MILL RD  
 1501 PAGE MILL  
 PALO ALTO, CA 94304  
 Site 21 of 32 in cluster FR**

**FINDS 1023306909  
 N/A**

**Relative:  
 Higher  
 Actual:  
 125 ft.**

FINDS:	
Registry ID:	110065994473
Environmental Interest/Information System	
STATE MASTER	

[Click this hyperlink](#) while viewing on your computer to access additional FINDS: detail in the EDR Site Report.

Map ID  
Direction  
Distance  
Elevation

MAP FINDINGS

Site

Database(s) EDR ID Number  
EPA ID Number

FR1518  
SW  
1/2-1  
0.843 mi.  
4450 ft.

1501 PAGE MILL RD BLDG 1-L  
PALO ALTO, CA 94304

CA CHMIRS S105634178  
N/A

Relative:  
Higher

CHMIRS:

Actual:  
125 ft.

OES Incident Number:	907
OES notification:	Not reported
OES Date:	8/30/1994
OES Time:	02:10:55 PM
<b>Date Completed:</b>	<b>Not reported</b>
Property Use:	Not reported
Agency Id Number:	Not reported
Agency Incident Number:	Not reported
Time Notified:	Not reported
Time Completed:	Not reported
Surrounding Area:	Not reported
Estimated Temperature:	Not reported
Property Management:	Not reported
More Than Two Substances Involved?:	Not reported
Resp Agency Personel # Of Decontaminated:	Not reported
Responding Agency Personel # Of Injuries:	Not reported
Responding Agency Personel # Of Fatalities:	Not reported
Others Number Of Decontaminated:	Not reported
Others Number Of Injuries:	Not reported
Others Number Of Fatalities:	Not reported
Vehicle Make/year:	Not reported
Vehicle License Number:	Not reported
Vehicle State:	Not reported
Vehicle Id Number:	Not reported
CA DOT PUC/ICC Number:	Not reported
Company Name:	Not reported
Reporting Officer Name/ID:	Not reported
Report Date:	Not reported
Facility Telephone:	Not reported
Waterway Involved:	YES
Waterway:	Not reported
Spill Site:	Not reported
Cleanup By:	no clean up required
Containment:	Not reported
What Happened:	Not reported
Type:	CHEMICAL
Measure:	Not reported
Other:	Not reported
Date/Time:	Not reported
Year:	1994
Agency:	hewlett packard
Incident Date:	1530/29aug94
Admin Agency:	Not reported
Amount:	7.5lbs 3.75 lbs
Contained:	NO
Site Type:	IND PLT
E Date:	Not reported
Substance:	nickel sulfate nickel chloride
Unknown:	Not reported
Substance #2:	Not reported
Substance #3:	Not reported
Evacuations:	NO

Map ID  
 Direction  
 Distance  
 Elevation

MAP FINDINGS

Site

Database(s)

EDR ID Number  
 EPA ID Number

**(Continued)**

**S105634178**

Number of Injuries:	NO
Number of Fatalities:	NO
#1 Pipeline:	Not reported
#2 Pipeline:	Not reported
#3 Pipeline:	Not reported
#1 Vessel >= 300 Tons:	Not reported
#2 Vessel >= 300 Tons:	Not reported
#3 Vessel >= 300 Tons:	Not reported
Evacs:	Not reported
Injuries:	Not reported
Fatals:	Not reported
Comments:	Not reported
Description:	refill water valve faucet overflowed into sewer drain and then to palo alto water treatment plant

**FR1519  
 SW  
 1/2-1  
 0.843 mi.  
 4450 ft.**

**HP INC.  
 1501 PAGE MILL ROAD  
 PALO ALTO, CA 94304  
 Site 23 of 32 in cluster FR**

**SEMS 1015730619  
 CORRACTS CAD009122532  
 RCRA-TSDF  
 RCRA-LQG  
 US FIN ASSUR  
 2020 COR ACTION  
 FINDS  
 ECHO  
 NY MANIFEST**

**Relative:  
 Higher**

**Actual:  
 125 ft.**

SEMS:  
 Site ID: 901147  
 EPA ID: CAD009122532  
 Cong District: 14  
 FIPS Code: 6085  
 Latitude: Not reported  
 Longitude: Not reported  
 FF: N  
 NPL: Removed from Proposed NPL  
 Non NPL Status: Not reported

SEMS Detail:  
 Region: 9  
 Site ID: 901147  
 EPA ID: CAD009122532  
 Site Name: HEWLETT-PACKARD  
 NPL: R  
 FF: N  
 OU: 0  
 Action Code: NR  
 Action Name: REM PROP  
 SEQ: 1  
 Start Date: Not reported  
 Finish Date: 10/4/1989  
 Qual: Not reported  
 Current Action Lead: EPA Perf

Region: 9  
 Site ID: 901147  
 EPA ID: CAD009122532  
 Site Name: HEWLETT-PACKARD  
 NPL: R  
 FF: N

Map ID  
Direction  
Distance  
Elevation

MAP FINDINGS

Site

Database(s)

EDR ID Number  
EPA ID Number

HP INC. (Continued)

1015730619

OU: 0  
Action Code: RS  
Action Name: RV ASSESS  
SEQ: 1  
Start Date: Not reported  
Finish Date: 12/29/1992  
Qual: Not reported  
Current Action Lead: EPA Perf

Region: 9  
Site ID: 901147  
EPA ID: CAD009122532  
Site Name: HEWLETT-PACKARD  
NPL: R  
FF: N  
OU: 0  
Action Code: RS  
Action Name: RV ASSESS  
SEQ: 2  
Start Date: 1990-08-14 00:00:00  
Finish Date: 8/14/1990  
Qual: Not reported  
Current Action Lead: EPA Perf

Region: 9  
Site ID: 901147  
EPA ID: CAD009122532  
Site Name: HEWLETT-PACKARD  
NPL: R  
FF: N  
OU: 0  
Action Code: NP  
Action Name: PROPOSED  
SEQ: 1  
Start Date: Not reported  
Finish Date: 10/15/1984  
Qual: Not reported  
Current Action Lead: EPA Perf

Region: 9  
Site ID: 901147  
EPA ID: CAD009122532  
Site Name: HEWLETT-PACKARD  
NPL: R  
FF: N  
OU: 1  
Action Code: BD  
Action Name: PRP RI/FS  
SEQ: 1  
Start Date: 1989-05-18 00:00:00  
Finish Date: Not reported  
Qual: Not reported  
Current Action Lead: St Ovrsght

Region: 9  
Site ID: 901147  
EPA ID: CAD009122532

Map ID  
Direction  
Distance  
Elevation

MAP FINDINGS

Site

Database(s)

EDR ID Number  
EPA ID Number

HP INC. (Continued)

1015730619

Site Name: HEWLETT-PACKARD  
NPL: R  
FF: N  
OU: 1  
Action Code: MA  
Action Name: ST COOP  
SEQ: 1  
Start Date: 1989-09-15 00:00:00  
Finish Date: Not reported  
Qual: Not reported  
Current Action Lead: St Ovrsght

Region: 9  
Site ID: 901147  
EPA ID: CAD009122532  
Site Name: HEWLETT-PACKARD  
NPL: R  
FF: N  
OU: 0  
Action Code: PA  
Action Name: PA  
SEQ: 1  
Start Date: Not reported  
Finish Date: 7/1/1984  
Qual: H  
Current Action Lead: St Perf

Region: 9  
Site ID: 901147  
EPA ID: CAD009122532  
Site Name: HEWLETT-PACKARD  
NPL: R  
FF: N  
OU: 0  
Action Code: SI  
Action Name: SI  
SEQ: 1  
Start Date: Not reported  
Finish Date: 8/1/1984  
Qual: N  
Current Action Lead: St Perf

Region: 9  
Site ID: 901147  
EPA ID: CAD009122532  
Site Name: HEWLETT-PACKARD  
NPL: R  
FF: N  
OU: 0  
Action Code: HR  
Action Name: HAZRANK  
SEQ: 1  
Start Date: Not reported  
Finish Date: 8/1/1984  
Qual: Not reported  
Current Action Lead: St Perf

Map ID  
Direction  
Distance  
Elevation

MAP FINDINGS

Site

Database(s)

EDR ID Number  
EPA ID Number

HP INC. (Continued)

1015730619

Region: 9  
Site ID: 901147  
EPA ID: CAD009122532  
Site Name: HEWLETT-PACKARD  
NPL: R  
FF: N  
OU: 0  
Action Code: DS  
Action Name: DISCVRY  
SEQ: 1  
Start Date: 1981-08-01 00:00:00  
Finish Date: 8/1/1981  
Qual: Not reported  
Current Action Lead: St Perf

CORRACTS:

EPA ID: CAD009122532  
EPA Region: 9  
Area Name: ENTIRE FACILITY  
Actual Date: 20090922  
Action: CA800YE  
NAICS Code(s): 541712 541519  
Other Computer Related Services  
Original schedule date: Not reported  
Schedule end date: Not reported

EPA ID: CAD009122532  
EPA Region: 9  
Area Name: ENTIRE FACILITY  
Actual Date: 20020925  
Action: CA725YE - Current Human Exposures Under Control, Yes, Current Human  
Exposures Under Control has been verified  
NAICS Code(s): 541712 541519  
Other Computer Related Services  
Original schedule date: 20020925  
Schedule end date: Not reported

EPA ID: CAD009122532  
EPA Region: 9  
Area Name: ENTIRE FACILITY  
Actual Date: 20020925  
Action: CA725YE - Current Human Exposures Under Control, Yes, Current Human  
Exposures Under Control has been verified  
NAICS Code(s): 541712 541519  
Other Computer Related Services  
Original schedule date: Not reported  
Schedule end date: Not reported

EPA ID: CAD009122532  
EPA Region: 9  
Area Name: ENTIRE FACILITY  
Actual Date: 20001228  
Action: CA725IN - Current Human Exposures Under Control, More information is  
needed to make a determination  
NAICS Code(s): 541712 541519  
Other Computer Related Services



Map ID  
Direction  
Distance  
Elevation

MAP FINDINGS

Site

Database(s)

EDR ID Number  
EPA ID Number

**HP INC. (Continued)**

**1015730619**

Original schedule date: Not reported  
Schedule end date: Not reported

EPA ID: CAD009122532  
EPA Region: 9  
Area Name: ENTIRE FACILITY  
Actual Date: 20001228  
Action: CA750YE - Migration of Contaminated Groundwater under Control, Yes,  
Migration of Contaminated Groundwater Under Control has been verified  
NAICS Code(s): 541712 541519  
Other Computer Related Services

Original schedule date: Not reported  
Schedule end date: Not reported

EPA ID: CAD009122532  
EPA Region: 9  
Area Name: ENTIRE FACILITY  
Actual Date: 20001102  
Action: CA725IN - Current Human Exposures Under Control, More information is  
needed to make a determination  
NAICS Code(s): 541712 541519  
Other Computer Related Services

Original schedule date: 20001102  
Schedule end date: Not reported

EPA ID: CAD009122532  
EPA Region: 9  
Area Name: ENTIRE FACILITY  
Actual Date: 20001102  
Action: CA750YE - Migration of Contaminated Groundwater under Control, Yes,  
Migration of Contaminated Groundwater Under Control has been verified  
NAICS Code(s): 541712 541519  
Other Computer Related Services

Original schedule date: 20001102  
Schedule end date: Not reported

EPA ID: CAD009122532  
EPA Region: 9  
Area Name: ENTIRE FACILITY  
Actual Date: 19970919  
Action: CA210 - CA Responsibility Referred To A Non-RCRA Federal Authority  
NAICS Code(s): 541712 541519  
Other Computer Related Services

Original schedule date: Not reported  
Schedule end date: Not reported

EPA ID: CAD009122532  
EPA Region: 9  
Area Name: ENTIRE FACILITY  
Actual Date: 19970601  
Action: CA050RF - RFA Completed, Assessment was an RFA  
NAICS Code(s): 541712 541519  
Other Computer Related Services

Original schedule date: Not reported  
Schedule end date: Not reported

EPA ID: CAD009122532

Map ID  
Direction  
Distance  
Elevation

MAP FINDINGS

Site

Database(s)

EDR ID Number  
EPA ID Number

**HP INC. (Continued)**

**1015730619**

EPA Region: 9  
Area Name: ENTIRE FACILITY  
Actual Date: 19970601  
Action: CA050 - RFA Completed  
NAICS Code(s): 541712 541519  
Other Computer Related Services  
Original schedule date: 19970601  
Schedule end date: Not reported

EPA ID: CAD009122532  
EPA Region: 9  
Area Name: ENTIRE FACILITY  
Actual Date: 19970601  
Action: CA070YE - RFA Determination Of Need For An RFI, RFI is Necessary  
NAICS Code(s): 541712 541519  
Other Computer Related Services  
Original schedule date: 19970601  
Schedule end date: Not reported

EPA ID: CAD009122532  
EPA Region: 9  
Area Name: ENTIRE FACILITY  
Actual Date: 19970409  
Action: CA750YE - Migration of Contaminated Groundwater under Control, Yes, Migration of Contaminated Groundwater Under Control has been verified  
NAICS Code(s): 541712 541519  
Other Computer Related Services  
Original schedule date: Not reported  
Schedule end date: Not reported

EPA ID: CAD009122532  
EPA Region: 9  
Area Name: ENTIRE FACILITY  
Actual Date: 19960228  
Action: CA550RC  
NAICS Code(s): 541712 541519  
Other Computer Related Services  
Original schedule date: 19960228  
Schedule end date: Not reported

EPA ID: CAD009122532  
EPA Region: 9  
Area Name: ENTIRE FACILITY  
Actual Date: 19940817  
Action: CA200 - RFI Approved  
NAICS Code(s): 541712 541519  
Other Computer Related Services  
Original schedule date: Not reported  
Schedule end date: Not reported

EPA ID: CAD009122532  
EPA Region: 9  
Area Name: ENTIRE FACILITY  
Actual Date: 19940817  
Action: CA350 - CMS Approved  
NAICS Code(s): 541712 541519  
Other Computer Related Services

Map ID  
Direction  
Distance  
Elevation

MAP FINDINGS

Site

Database(s)

EDR ID Number  
EPA ID Number

**HP INC. (Continued)**

**1015730619**

Original schedule date: Not reported  
Schedule end date: Not reported

EPA ID: CAD009122532  
EPA Region: 9  
Area Name: ENTIRE FACILITY  
Actual Date: 19940817  
Action: CA500 - CMI Workplan Approved  
NAICS Code(s): 541712 541519  
Other Computer Related Services

Original schedule date: Not reported  
Schedule end date: Not reported

EPA ID: CAD009122532  
EPA Region: 9  
Area Name: ENTIRE FACILITY  
Actual Date: 19940817  
Action: CA450 - Corrective Measures Design Approved  
NAICS Code(s): 541712 541519  
Other Computer Related Services

Original schedule date: Not reported  
Schedule end date: Not reported

EPA ID: CAD009122532  
EPA Region: 9  
Area Name: ENTIRE FACILITY  
Actual Date: 19940817  
Action: CA400 - Date For Remedy Selection (CM Imposed)  
NAICS Code(s): 541712 541519  
Other Computer Related Services

Original schedule date: 19940817  
Schedule end date: Not reported

EPA ID: CAD009122532  
EPA Region: 9  
Area Name: ENTIRE FACILITY  
Actual Date: 19940817  
Action: CA400 - Date For Remedy Selection (CM Imposed)  
NAICS Code(s): 541712 541519  
Other Computer Related Services

Original schedule date: Not reported  
Schedule end date: Not reported

EPA ID: CAD009122532  
EPA Region: 9  
Area Name: ENTIRE FACILITY  
Actual Date: 19940727  
Action: CA225NR - Stabilization Measures Evaluation, This facility is, not amenable to stabilization activity at the, present time for reasons other than (1) it appears to be technically, infeasible or inappropriate (NF) or (2) there is a lack of technical, information (IN). Reasons for this conclusion may be the status of, closure at the facility, the degree of risk, timing considerations, the status of corrective action work at the facility, or other, administrative considerations

NAICS Code(s): 541712 541519  
Other Computer Related Services

Map ID  
Direction  
Distance  
Elevation

MAP FINDINGS

Site

Database(s)

EDR ID Number  
EPA ID Number

**HP INC. (Continued)**

**1015730619**

Original schedule date: Not reported  
Schedule end date: Not reported

EPA ID: CAD009122532  
EPA Region: 9  
Area Name: ENTIRE FACILITY  
Actual Date: 19940727  
Action: CA075ME - CA Prioritization, Facility or area was assigned a medium corrective action priority

NAICS Code(s): 541712 541519  
Other Computer Related Services

Original schedule date: Not reported  
Schedule end date: Not reported

EPA ID: CAD009122532  
EPA Region: 9  
Area Name: ENTIRE FACILITY  
Actual Date: 19940727  
Action: CA225NR - Stabilization Measures Evaluation, This facility is, not amenable to stabilization activity at the, present time for reasons other than (1) it appears to be technically, infeasible or inappropriate (NF) or (2) there is a lack of technical, information (IN). Reasons for this conclusion may be the status of, closure at the facility, the degree of risk, timing considerations, the status of corrective action work at the facility, or other, administrative considerations

NAICS Code(s): 541712 541519  
Other Computer Related Services

Original schedule date: 19940727  
Schedule end date: Not reported

EPA ID: CAD009122532  
EPA Region: 9  
Area Name: ENTIRE FACILITY  
Actual Date: 19940430  
Action: CA725YE - Current Human Exposures Under Control, Yes, Current Human Exposures Under Control has been verified

NAICS Code(s): 541712 541519  
Other Computer Related Services

Original schedule date: Not reported  
Schedule end date: Not reported

EPA ID: CAD009122532  
EPA Region: 9  
Area Name: ENTIRE FACILITY  
Actual Date: 19900604  
Action: CA036WQ  
NAICS Code(s): 541712 541519  
Other Computer Related Services

Original schedule date: Not reported  
Schedule end date: Not reported

EPA ID: CAD009122532  
EPA Region: 9  
Area Name: ENTIRE FACILITY  
Actual Date: 19881231  
Action: CA650 - Stabilization Construction Completed

Map ID  
Direction  
Distance  
Elevation

MAP FINDINGS

Site

Database(s)

EDR ID Number  
EPA ID Number

**HP INC. (Continued)**

**1015730619**

NAICS Code(s): 541712 541519  
Other Computer Related Services  
Original schedule date: Not reported  
Schedule end date: Not reported

EPA ID: CAD009122532  
EPA Region: 9  
Area Name: ENTIRE FACILITY  
Actual Date: 19860319  
Action: CA250 - CMS Imposition  
NAICS Code(s): 541712 541519  
Other Computer Related Services  
Original schedule date: Not reported  
Schedule end date: Not reported

EPA ID: CAD009122532  
EPA Region: 9  
Area Name: ENTIRE FACILITY  
Actual Date: 19860319  
Action: CA100 - RFI Imposition  
NAICS Code(s): 541712 541519  
Other Computer Related Services  
Original schedule date: Not reported  
Schedule end date: Not reported

EPA ID: CAD009122532  
EPA Region: 9  
Area Name: ENTIRE FACILITY  
Actual Date: 19840801  
Action: CA049SI  
NAICS Code(s): 541712 541519  
Other Computer Related Services  
Original schedule date: Not reported  
Schedule end date: Not reported

EPA ID: CAD009122532  
EPA Region: 9  
Area Name: ENTIRE FACILITY  
Actual Date: 19840701  
Action: CA049PA  
NAICS Code(s): 541712 541519  
Other Computer Related Services  
Original schedule date: 19890822  
Schedule end date: Not reported

EPA ID: CAD009122532  
EPA Region: 9  
Area Name: ENTIRE FACILITY  
Actual Date: 19840701  
Action: CA074HI  
NAICS Code(s): 541712 541519  
Other Computer Related Services  
Original schedule date: Not reported  
Schedule end date: Not reported

EPA ID: CAD009122532  
EPA Region: 9

Map ID  
Direction  
Distance  
Elevation

MAP FINDINGS

Site

Database(s)

EDR ID Number  
EPA ID Number

**HP INC. (Continued)**

**1015730619**

Area Name: ENTIRE FACILITY  
Actual Date: 19840701  
Action: CA075HI - CA Prioritization, Facility or area was assigned a high corrective action priority  
NAICS Code(s): 541712 541519  
Other Computer Related Services  
Original schedule date: Not reported  
Schedule end date: Not reported

EPA ID: CAD009122532  
EPA Region: 9  
Area Name: ENTIRE FACILITY  
Actual Date: 19840701  
Action: CA029WQ  
NAICS Code(s): 541712 541519  
Other Computer Related Services  
Original schedule date: Not reported  
Schedule end date: Not reported

EPA ID: CAD009122532  
EPA Region: 9  
Area Name: ENTIRE FACILITY  
Actual Date: 19820101  
Action: CA600GW - Stabilization Measures Implemented, Groundwater extraction and treatment  
NAICS Code(s): 541712 541519  
Other Computer Related Services  
Original schedule date: Not reported  
Schedule end date: Not reported

EPA ID: CAD009122532  
EPA Region: 9  
Area Name: ENTIRE FACILITY  
Actual Date: 19820101  
Action: CA600SR - Stabilization Measures Implemented, Primary measure is source removal and/or treatment  
NAICS Code(s): 541712 541519  
Other Computer Related Services  
Original schedule date: Not reported  
Schedule end date: Not reported

**RCRA-TSDF:**

Date form received by agency: 02/29/2016  
Facility name: HP INC.  
Facility address: 1501 PAGE MILL ROAD  
PALO ALTO, CA 94304  
EPA ID: CAD009122532  
Mailing address: PAGE MILL ROAD  
MS 1214  
PALO ALTO, CA 94304  
Contact: KIMBERLY NEWELL  
Contact address: PAGE MILL ROAD MS 1214  
PALO ALTO, CA 94304  
Contact country: US  
Contact telephone: 908-227-4222  
Contact email: KIMBERLY.NEWELL@HP.COM  
EPA Region: 09

Map ID  
Direction  
Distance  
Elevation

MAP FINDINGS

Site

Database(s)

EDR ID Number  
EPA ID Number

**HP INC. (Continued)**

**1015730619**

Land type: Private  
Classification: TSDF  
Description: Handler is engaged in the treatment, storage or disposal of hazardous waste  
Classification: Large Quantity Generator  
Description: Handler: generates 1,000 kg or more of hazardous waste during any calendar month; or generates more than 1 kg of acutely hazardous waste during any calendar month; or generates more than 100 kg of any residue or contaminated soil, waste or other debris resulting from the cleanup of a spill, into or on any land or water, of acutely hazardous waste during any calendar month; or generates 1 kg or less of acutely hazardous waste during any calendar month, and accumulates more than 1 kg of acutely hazardous waste at any time; or generates 100 kg or less of any residue or contaminated soil, waste or other debris resulting from the cleanup of a spill, into or on any land or water, of acutely hazardous waste during any calendar month, and accumulates more than 100 kg of that material at any time

Owner/Operator Summary:

Owner/operator name: HP INC.  
Owner/operator address: Not reported  
Not reported  
Owner/operator country: Not reported  
Owner/operator telephone: Not reported  
Owner/operator email: Not reported  
Owner/operator fax: Not reported  
Owner/operator extension: Not reported  
Legal status: Private  
Owner/Operator Type: Operator  
Owner/Op start date: 01/02/1950  
Owner/Op end date: Not reported

Owner/operator name: STANFORD LANDS MANAGEMENT  
Owner/operator address: SAND HILL ROAD  
PALO ALTO, CA 94304  
Owner/operator country: US  
Owner/operator telephone: 650-926-0200  
Owner/operator email: Not reported  
Owner/operator fax: Not reported  
Owner/operator extension: Not reported  
Legal status: Private  
Owner/Operator Type: Owner  
Owner/Op start date: 01/02/1850  
Owner/Op end date: Not reported

Handler Activities Summary:

U.S. importer of hazardous waste: No  
Mixed waste (haz. and radioactive): No  
Recycler of hazardous waste: No  
Transporter of hazardous waste: No  
Treater, storer or disposer of HW: No  
Underground injection activity: No  
On-site burner exemption: No  
Furnace exemption: No  
Used oil fuel burner: No  
Used oil processor: No

Map ID  
Direction  
Distance  
Elevation

MAP FINDINGS

Site

Database(s)

EDR ID Number  
EPA ID Number

HP INC. (Continued)

1015730619

User oil refiner:	No
Used oil fuel marketer to burner:	No
Used oil Specification marketer:	No
Used oil transfer facility:	No
Used oil transporter:	No
. Waste code:	122
. Waste name:	Alkaline solution without metals (pH > 12.5)
. Waste code:	133
. Waste name:	Aqueous solution with 10% or more total organic residues
. Waste code:	134
. Waste name:	Aqueous solution with <10% total organic residues
. Waste code:	135
. Waste name:	Unspecified aqueous solution
. Waste code:	151
. Waste name:	Asbestos-containing waste
. Waste code:	181
. Waste name:	Other inorganic solid waste
. Waste code:	211
. Waste name:	Halogenated solvents (chloroform, methyl chloride, perchloroethylene, etc.)
. Waste code:	214
. Waste name:	Unspecified solvent mixture
. Waste code:	221
. Waste name:	Waste oil and mixed oil
. Waste code:	223
. Waste name:	Unspecified oil-containing waste
. Waste code:	241
. Waste name:	Tank bottom waste
. Waste code:	311
. Waste name:	Pharmaceutical waste
. Waste code:	331
. Waste name:	Off-specification, aged, or surplus organics
. Waste code:	343
. Waste name:	Unspecified organic liquid mixture
. Waste code:	352
. Waste name:	Other organic solids
. Waste code:	551
. Waste name:	Laboratory waste chemicals
. Waste code:	791
. Waste name:	Liquids with pH < 2



Map ID  
Direction  
Distance  
Elevation

MAP FINDINGS

Site

Database(s)

EDR ID Number  
EPA ID Number

HP INC. (Continued)

1015730619

- . Waste code: D001
- . Waste name: IGNITABLE HAZARDOUS WASTES ARE THOSE WASTES WHICH HAVE A FLASHPOINT OF LESS THAN 140 DEGREES FAHRENHEIT AS DETERMINED BY A PENSKEY-MARTENS CLOSED CUP FLASH POINT TESTER. ANOTHER METHOD OF DETERMINING THE FLASH POINT OF A WASTE IS TO REVIEW THE MATERIAL SAFETY DATA SHEET, WHICH CAN BE OBTAINED FROM THE MANUFACTURER OR DISTRIBUTOR OF THE MATERIAL. LACQUER THINNER IS AN EXAMPLE OF A COMMONLY USED SOLVENT WHICH WOULD BE CONSIDERED AS IGNITABLE HAZARDOUS WASTE.
  
- . Waste code: D002
- . Waste name: A WASTE WHICH HAS A PH OF LESS THAN 2 OR GREATER THAN 12.5 IS CONSIDERED TO BE A CORROSIVE HAZARDOUS WASTE. SODIUM HYDROXIDE, A CAUSTIC SOLUTION WITH A HIGH PH, IS OFTEN USED BY INDUSTRIES TO CLEAN OR DEGREASE PARTS. HYDROCHLORIC ACID, A SOLUTION WITH A LOW PH, IS USED BY MANY INDUSTRIES TO CLEAN METAL PARTS PRIOR TO PAINTING. WHEN THESE CAUSTIC OR ACID SOLUTIONS BECOME CONTAMINATED AND MUST BE DISPOSED, THE WASTE WOULD BE A CORROSIVE HAZARDOUS WASTE.
  
- . Waste code: D003
- . Waste name: A MATERIAL IS CONSIDERED TO BE A REACTIVE HAZARDOUS WASTE IF IT IS NORMALLY UNSTABLE, REACTS VIOLENTLY WITH WATER, GENERATES TOXIC GASES WHEN EXPOSED TO WATER OR CORROSIVE MATERIALS, OR IF IT IS CAPABLE OF DETONATION OR EXPLOSION WHEN EXPOSED TO HEAT OR A FLAME. ONE EXAMPLE OF SUCH WASTE WOULD BE WASTE GUNPOWDER.
  
- . Waste code: D008
- . Waste name: LEAD
  
- . Waste code: D009
- . Waste name: MERCURY
  
- . Waste code: D011
- . Waste name: SILVER
  
- . Waste code: D018
- . Waste name: BENZENE
  
- . Waste code: D022
- . Waste name: CHLOROFORM
  
- . Waste code: D035
- . Waste name: METHYL ETHYL KETONE
  
- . Waste code: D038
- . Waste name: PYRIDINE
  
- . Waste code: F001
- . Waste name: THE FOLLOWING SPENT HALOGENATED SOLVENTS USED IN DEGREASING: TETRACHLOROETHYLENE, TRICHLOROETHYLENE, METHYLENE CHLORIDE, 1,1,1-TRICHLOROETHANE, CARBON TETRACHLORIDE, AND CHLORINATED FLUOROCARBONS; ALL SPENT SOLVENT MIXTURES/BLENDS USED IN DEGREASING CONTAINING, BEFORE USE, A TOTAL OF TEN PERCENT OR MORE (BY VOLUME) OF ONE OR MORE OF THE ABOVE HALOGENATED SOLVENTS OR THOSE SOLVENTS LISTED IN F002, F004, AND F005, AND STILL BOTTOMS FROM THE RECOVERY OF THESE SPENT SOLVENTS AND SPENT SOLVENT MIXTURES.
  
- . Waste code: F002

Map ID  
Direction  
Distance  
Elevation

MAP FINDINGS

Site

Database(s)

EDR ID Number  
EPA ID Number

**HP INC. (Continued)**

**1015730619**

- . Waste name: THE FOLLOWING SPENT HALOGENATED SOLVENTS: TETRACHLOROETHYLENE, METHYLENE CHLORIDE, TRICHLOROETHYLENE, 1,1,1-TRICHLOROETHANE, CHLOROBENZENE, 1,1,2-TRICHLORO-1,2,2-TRIFLUOROETHANE, ORTHO-DICHLOROBENZENE, TRICHLOROFLUOROMETHANE, AND 1,1,2-TRICHLOROETHANE; ALL SPENT SOLVENT MIXTURES/BLENDS CONTAINING, BEFORE USE, A TOTAL OF TEN PERCENT OR MORE (BY VOLUME) OF ONE OR MORE OF THE ABOVE HALOGENATED SOLVENTS OR THOSE LISTED IN F001, F004, OR F005, AND STILL BOTTOMS FROM THE RECOVERY OF THESE SPENT SOLVENTS AND SPENT SOLVENT MIXTURES.
- . Waste code: F003
- . Waste name: THE FOLLOWING SPENT NON-HALOGENATED SOLVENTS: XYLENE, ACETONE, ETHYL ACETATE, ETHYL BENZENE, ETHYL ETHER, METHYL ISOBUTYL KETONE, N-BUTYL ALCOHOL, CYCLOHEXANONE, AND METHANOL; ALL SPENT SOLVENT MIXTURES/BLENDS CONTAINING, BEFORE USE, ONLY THE ABOVE SPENT NON-HALOGENATED SOLVENTS; AND ALL SPENT SOLVENT MIXTURES/BLENDS CONTAINING, BEFORE USE, ONE OR MORE OF THE ABOVE NON-HALOGENATED SOLVENTS, AND, A TOTAL OF TEN PERCENT OR MORE (BY VOLUME) OF ONE OR MORE OF THOSE SOLVENTS LISTED IN F001, F002, F004, AND F005, AND STILL BOTTOMS FROM THE RECOVERY OF THESE SPENT SOLVENTS AND SPENT SOLVENT MIXTURES.
- . Waste code: F005
- . Waste name: THE FOLLOWING SPENT NON-HALOGENATED SOLVENTS: TOLUENE, METHYL ETHYL KETONE, CARBON DISULFIDE, ISOBUTANOL, PYRIDINE, BENZENE, 2-ETHOXYETHANOL, AND 2-NITROPROPANE; ALL SPENT SOLVENT MIXTURES/BLENDS CONTAINING, BEFORE USE, A TOTAL OF TEN PERCENT OR MORE (BY VOLUME) OF ONE OR MORE OF THE ABOVE NON-HALOGENATED SOLVENTS OR THOSE SOLVENTS LISTED IN F001, F002, OR F004; AND STILL BOTTOMS FROM THE RECOVERY OF THESE SPENT SOLVENTS AND SPENT SOLVENT MIXTURES.
- . Waste code: P105
- . Waste name: SODIUM AZIDE
- . Waste code: U003
- . Waste name: ACETONITRILE (I,T)
- . Waste code: U044
- . Waste name: CHLOROFORM
- . Waste code: U134
- . Waste name: HYDROFLUORIC ACID (C,T)
- . Waste code: U154
- . Waste name: METHANOL (I)
- . Waste code: U196
- . Waste name: PYRIDINE
- . Waste code: U220
- . Waste name: BENZENE, METHYL-

Historical Generators:

Date form received by agency: 03/01/2014  
Site name: HEWLETT PACKARD CO  
Classification: Large Quantity Generator

Map ID  
Direction  
Distance  
Elevation

MAP FINDINGS

Site

Database(s)

EDR ID Number  
EPA ID Number

HP INC. (Continued)

1015730619

- . Waste code: D001
- . Waste name: IGNITABLE HAZARDOUS WASTES ARE THOSE WASTES WHICH HAVE A FLASHPOINT OF LESS THAN 140 DEGREES FAHRENHEIT AS DETERMINED BY A PENSKY-MARTENS CLOSED CUP FLASH POINT TESTER. ANOTHER METHOD OF DETERMINING THE FLASH POINT OF A WASTE IS TO REVIEW THE MATERIAL SAFETY DATA SHEET, WHICH CAN BE OBTAINED FROM THE MANUFACTURER OR DISTRIBUTOR OF THE MATERIAL. LACQUER THINNER IS AN EXAMPLE OF A COMMONLY USED SOLVENT WHICH WOULD BE CONSIDERED AS IGNITABLE HAZARDOUS WASTE.
  
- . Waste code: D002
- . Waste name: A WASTE WHICH HAS A PH OF LESS THAN 2 OR GREATER THAN 12.5 IS CONSIDERED TO BE A CORROSIVE HAZARDOUS WASTE. SODIUM HYDROXIDE, A CAUSTIC SOLUTION WITH A HIGH PH, IS OFTEN USED BY INDUSTRIES TO CLEAN OR DEGREASE PARTS. HYDROCHLORIC ACID, A SOLUTION WITH A LOW PH, IS USED BY MANY INDUSTRIES TO CLEAN METAL PARTS PRIOR TO PAINTING. WHEN THESE CAUSTIC OR ACID SOLUTIONS BECOME CONTAMINATED AND MUST BE DISPOSED, THE WASTE WOULD BE A CORROSIVE HAZARDOUS WASTE.
  
- . Waste code: D003
- . Waste name: A MATERIAL IS CONSIDERED TO BE A REACTIVE HAZARDOUS WASTE IF IT IS NORMALLY UNSTABLE, REACTS VIOLENTLY WITH WATER, GENERATES TOXIC GASES WHEN EXPOSED TO WATER OR CORROSIVE MATERIALS, OR IF IT IS CAPABLE OF DETONATION OR EXPLOSION WHEN EXPOSED TO HEAT OR A FLAME. ONE EXAMPLE OF SUCH WASTE WOULD BY WASTE GUNPOWDER.
  
- . Waste code: D005
- . Waste name: BARIUM
  
- . Waste code: D006
- . Waste name: CADMIUM
  
- . Waste code: D007
- . Waste name: CHROMIUM
  
- . Waste code: D008
- . Waste name: LEAD
  
- . Waste code: D009
- . Waste name: MERCURY
  
- . Waste code: D011
- . Waste name: SILVER
  
- . Waste code: D018
- . Waste name: BENZENE
  
- . Waste code: D022
- . Waste name: CHLOROFORM
  
- . Waste code: F001
- . Waste name: THE FOLLOWING SPENT HALOGENATED SOLVENTS USED IN DEGREASING: TETRACHLOROETHYLENE, TRICHLOROETHYLENE, METHYLENE CHLORIDE, 1,1,1-TRICHLOROETHANE, CARBON TETRACHLORIDE, AND CHLORINATED FLUOROCARBONS; ALL SPENT SOLVENT MIXTURES/BLENDS USED IN DEGREASING CONTAINING, BEFORE USE, A TOTAL OF TEN PERCENT OR MORE (BY VOLUME) OF ONE OR MORE OF THE ABOVE HALOGENATED SOLVENTS OR THOSE SOLVENTS LISTED IN F002, F004, AND F005, AND STILL BOTTOMS FROM THE RECOVERY OF THESE

Map ID  
Direction  
Distance  
Elevation

MAP FINDINGS

Site

Database(s)

EDR ID Number  
EPA ID Number

HP INC. (Continued)

1015730619

SPENT SOLVENTS AND SPENT SOLVENT MIXTURES.

- . Waste code: F002
- . Waste name: THE FOLLOWING SPENT HALOGENATED SOLVENTS: TETRACHLOROETHYLENE, METHYLENE CHLORIDE, TRICHLOROETHYLENE, 1,1,1-TRICHLOROETHANE, CHLOROBENZENE, 1,1,2-TRICHLORO-1,2,2-TRIFLUOROETHANE, ORTHO-DICHLOROBENZENE, TRICHLOROFLUOROMETHANE, AND 1,1,2-TRICHLOROETHANE; ALL SPENT SOLVENT MIXTURES/BLENDS CONTAINING, BEFORE USE, A TOTAL OF TEN PERCENT OR MORE (BY VOLUME) OF ONE OR MORE OF THE ABOVE HALOGENATED SOLVENTS OR THOSE LISTED IN F001, F004, OR F005, AND STILL BOTTOMS FROM THE RECOVERY OF THESE SPENT SOLVENTS AND SPENT SOLVENT MIXTURES.
  
- . Waste code: F003
- . Waste name: THE FOLLOWING SPENT NON-HALOGENATED SOLVENTS: XYLENE, ACETONE, ETHYL ACETATE, ETHYL BENZENE, ETHYL ETHER, METHYL ISOBUTYL KETONE, N-BUTYL ALCOHOL, CYCLOHEXANONE, AND METHANOL; ALL SPENT SOLVENT MIXTURES/BLENDS CONTAINING, BEFORE USE, ONLY THE ABOVE SPENT NON-HALOGENATED SOLVENTS; AND ALL SPENT SOLVENT MIXTURES/BLENDS CONTAINING, BEFORE USE, ONE OR MORE OF THE ABOVE NON-HALOGENATED SOLVENTS, AND, A TOTAL OF TEN PERCENT OR MORE (BY VOLUME) OF ONE OR MORE OF THOSE SOLVENTS LISTED IN F001, F002, F004, AND F005, AND STILL BOTTOMS FROM THE RECOVERY OF THESE SPENT SOLVENTS AND SPENT SOLVENT MIXTURES.
  
- . Waste code: F005
- . Waste name: THE FOLLOWING SPENT NON-HALOGENATED SOLVENTS: TOLUENE, METHYL ETHYL KETONE, CARBON DISULFIDE, ISOBUTANOL, PYRIDINE, BENZENE, 2-ETHOXYETHANOL, AND 2-NITROPROPANE; ALL SPENT SOLVENT MIXTURES/BLENDS CONTAINING, BEFORE USE, A TOTAL OF TEN PERCENT OR MORE (BY VOLUME) OF ONE OR MORE OF THE ABOVE NON-HALOGENATED SOLVENTS OR THOSE SOLVENTS LISTED IN F001, F002, OR F004; AND STILL BOTTOMS FROM THE RECOVERY OF THESE SPENT SOLVENTS AND SPENT SOLVENT MIXTURES.
  
- . Waste code: P048
- . Waste name: 2,4-DINITROPHENOL
  
- . Waste code: P068
- . Waste name: HYDRAZINE, METHYL-
  
- . Waste code: U044
- . Waste name: CHLOROFORM
  
- . Waste code: U108
- . Waste name: 1,4-DIETHYLENEOXIDE
  
- . Waste code: U211
- . Waste name: CARBON TETRACHLORIDE
  
- . Waste code: U213
- . Waste name: FURAN, TETRAHYDRO-(I)
  
- . Waste code: U220
- . Waste name: BENZENE, METHYL-

Date form received by agency: 10/24/2012  
Site name: HEWLETT-PACKED COMPANY

Map ID  
Direction  
Distance  
Elevation

MAP FINDINGS

Site

Database(s)

EDR ID Number  
EPA ID Number

HP INC. (Continued)

1015730619

Classification: Large Quantity Generator

. Waste code: D001  
. Waste name: IGNITABLE HAZARDOUS WASTES ARE THOSE WASTES WHICH HAVE A FLASHPOINT OF LESS THAN 140 DEGREES FAHRENHEIT AS DETERMINED BY A PENSKEY-MARTENS CLOSED CUP FLASH POINT TESTER. ANOTHER METHOD OF DETERMINING THE FLASH POINT OF A WASTE IS TO REVIEW THE MATERIAL SAFETY DATA SHEET, WHICH CAN BE OBTAINED FROM THE MANUFACTURER OR DISTRIBUTOR OF THE MATERIAL. LACQUER THINNER IS AN EXAMPLE OF A COMMONLY USED SOLVENT WHICH WOULD BE CONSIDERED AS IGNITABLE HAZARDOUS WASTE.

. Waste code: D002  
. Waste name: A WASTE WHICH HAS A PH OF LESS THAN 2 OR GREATER THAN 12.5 IS CONSIDERED TO BE A CORROSIVE HAZARDOUS WASTE. SODIUM HYDROXIDE, A CAUSTIC SOLUTION WITH A HIGH PH, IS OFTEN USED BY INDUSTRIES TO CLEAN OR DEGREASE PARTS. HYDROCHLORIC ACID, A SOLUTION WITH A LOW PH, IS USED BY MANY INDUSTRIES TO CLEAN METAL PARTS PRIOR TO PAINTING. WHEN THESE CAUSTIC OR ACID SOLUTIONS BECOME CONTAMINATED AND MUST BE DISPOSED, THE WASTE WOULD BE A CORROSIVE HAZARDOUS WASTE.

. Waste code: D003  
. Waste name: A MATERIAL IS CONSIDERED TO BE A REACTIVE HAZARDOUS WASTE IF IT IS NORMALLY UNSTABLE, REACTS VIOLENTLY WITH WATER, GENERATES TOXIC GASES WHEN EXPOSED TO WATER OR CORROSIVE MATERIALS, OR IF IT IS CAPABLE OF DETONATION OR EXPLOSION WHEN EXPOSED TO HEAT OR A FLAME. ONE EXAMPLE OF SUCH WASTE WOULD BY WASTE GUNPOWDER.

. Waste code: D004  
. Waste name: ARSENIC

. Waste code: D005  
. Waste name: BARIUM

. Waste code: D007  
. Waste name: CHROMIUM

. Waste code: D008  
. Waste name: LEAD

. Waste code: D009  
. Waste name: MERCURY

. Waste code: D011  
. Waste name: SILVER

. Waste code: D027  
. Waste name: 1,4-DICHLOROBENZENE

. Waste code: D035  
. Waste name: METHYL ETHYL KETONE

. Waste code: F002  
. Waste name: THE FOLLOWING SPENT HALOGENATED SOLVENTS: TETRACHLOROETHYLENE, METHYLENE CHLORIDE, TRICHLOROETHYLENE, 1,1,1-TRICHLOROETHANE, CHLOROBENZENE, 1,1,2-TRICHLORO-1,2,2-TRIFLUOROETHANE, ORTHO-DICHLOROBENZENE, TRICHLOROFLUOROMETHANE, AND 1,1,2-TRICHLOROETHANE; ALL SPENT SOLVENT MIXTURES/BLENDS CONTAINING,

Map ID  
Direction  
Distance  
Elevation

MAP FINDINGS

Site

Database(s)

EDR ID Number  
EPA ID Number

HP INC. (Continued)

1015730619

BEFORE USE, A TOTAL OF TEN PERCENT OR MORE (BY VOLUME) OF ONE OR MORE OF THE ABOVE HALOGENATED SOLVENTS OR THOSE LISTED IN F001, F004, OR F005, AND STILL BOTTOMS FROM THE RECOVERY OF THESE SPENT SOLVENTS AND SPENT SOLVENT MIXTURES.

- . Waste code: F003
- . Waste name: THE FOLLOWING SPENT NON-HALOGENATED SOLVENTS: XYLENE, ACETONE, ETHYL ACETATE, ETHYL BENZENE, ETHYL ETHER, METHYL ISOBUTYL KETONE, N-BUTYL ALCOHOL, CYCLOHEXANONE, AND METHANOL; ALL SPENT SOLVENT MIXTURES/BLENDS CONTAINING, BEFORE USE, ONLY THE ABOVE SPENT NON-HALOGENATED SOLVENTS; AND ALL SPENT SOLVENT MIXTURES/BLENDS CONTAINING, BEFORE USE, ONE OR MORE OF THE ABOVE NON-HALOGENATED SOLVENTS, AND, A TOTAL OF TEN PERCENT OR MORE (BY VOLUME) OF ONE OR MORE OF THOSE SOLVENTS LISTED IN F001, F002, F004, AND F005, AND STILL BOTTOMS FROM THE RECOVERY OF THESE SPENT SOLVENTS AND SPENT SOLVENT MIXTURES.
  
- . Waste code: F005
- . Waste name: THE FOLLOWING SPENT NON-HALOGENATED SOLVENTS: TOLUENE, METHYL ETHYL KETONE, CARBON DISULFIDE, ISOBUTANOL, PYRIDINE, BENZENE, 2-ETHOXYETHANOL, AND 2-NITROPROPANE; ALL SPENT SOLVENT MIXTURES/BLENDS CONTAINING, BEFORE USE, A TOTAL OF TEN PERCENT OR MORE (BY VOLUME) OF ONE OR MORE OF THE ABOVE NON-HALOGENATED SOLVENTS OR THOSE SOLVENTS LISTED IN F001, F002, OR F004; AND STILL BOTTOMS FROM THE RECOVERY OF THESE SPENT SOLVENTS AND SPENT SOLVENT MIXTURES.
  
- . Waste code: F007
- . Waste name: SPENT CYANIDE PLATING BATH SOLUTIONS FROM ELECTROPLATING OPERATIONS
  
- . Waste code: F035
- . Waste name: WASTEWATERS, PROCESS RESIDUALS, PRESERVATIVE DRIPPAGE, AND SPENT FORMULATIONS FROM WOOD PRESERVING PROCESS GENERATED AT PLANTS THAT USE INORGANIC PRESERVATIVES CONTAINING ARSENIC OR CHROMIUM. THIS LISTING DOES NOT INCLUDE K001 BOTTOM SEDIMENT SLUDGE FROM THE TREATMENT OF WASTEWATER FROM WOOD PRESERVING PROCESSES THAT USE CREOSOTE AND/OR PENTACHLOROPHENOL (NOTE: THE LISTING OF WASTEWATERS THAT HAVE NOT COME INTO CONTACT WITH PROCESS CONTAMINANTS IS STAYED ADMINISTRATIVELY. THE STAY WILL REMAIN IN EFFECT UNTIL FURTHER ADMINISTRATIVE ACTION IS TAKEN.).
  
- . Waste code: P014
- . Waste name: BENZENETHIOL
  
- . Waste code: P022
- . Waste name: CARBON DISULFIDE
  
- . Waste code: U027
- . Waste name: DICHLOROISOPROPYL ETHER
  
- . Waste code: U072
- . Waste name: BENZENE, 1,4-DICHLORO-
  
- . Waste code: U134
- . Waste name: HYDROFLUORIC ACID (C,T)
  
- . Waste code: U151
- . Waste name: MERCURY

Map ID  
Direction  
Distance  
Elevation

MAP FINDINGS

Site

Database(s)

EDR ID Number  
EPA ID Number

HP INC. (Continued)

1015730619

Date form received by agency: 09/28/2010

Site name: HEWLETT PACKARD

Classification: Large Quantity Generator

. Waste code: D001

. Waste name: IGNITABLE HAZARDOUS WASTES ARE THOSE WASTES WHICH HAVE A FLASHPOINT OF LESS THAN 140 DEGREES FAHRENHEIT AS DETERMINED BY A PENSKEY-MARTENS CLOSED CUP FLASH POINT TESTER. ANOTHER METHOD OF DETERMINING THE FLASH POINT OF A WASTE IS TO REVIEW THE MATERIAL SAFETY DATA SHEET, WHICH CAN BE OBTAINED FROM THE MANUFACTURER OR DISTRIBUTOR OF THE MATERIAL. LACQUER THINNER IS AN EXAMPLE OF A COMMONLY USED SOLVENT WHICH WOULD BE CONSIDERED AS IGNITABLE HAZARDOUS WASTE.

. Waste code: D002

. Waste name: A WASTE WHICH HAS A PH OF LESS THAN 2 OR GREATER THAN 12.5 IS CONSIDERED TO BE A CORROSIVE HAZARDOUS WASTE. SODIUM HYDROXIDE, A CAUSTIC SOLUTION WITH A HIGH PH, IS OFTEN USED BY INDUSTRIES TO CLEAN OR DEGREASE PARTS. HYDROCHLORIC ACID, A SOLUTION WITH A LOW PH, IS USED BY MANY INDUSTRIES TO CLEAN METAL PARTS PRIOR TO PAINTING. WHEN THESE CAUSTIC OR ACID SOLUTIONS BECOME CONTAMINATED AND MUST BE DISPOSED, THE WASTE WOULD BE A CORROSIVE HAZARDOUS WASTE.

. Waste code: D003

. Waste name: A MATERIAL IS CONSIDERED TO BE A REACTIVE HAZARDOUS WASTE IF IT IS NORMALLY UNSTABLE, REACTS VIOLENTLY WITH WATER, GENERATES TOXIC GASES WHEN EXPOSED TO WATER OR CORROSIVE MATERIALS, OR IF IT IS CAPABLE OF DETONATION OR EXPLOSION WHEN EXPOSED TO HEAT OR A FLAME. ONE EXAMPLE OF SUCH WASTE WOULD BY WASTE GUNPOWDER.

. Waste code: D004

. Waste name: ARSENIC

. Waste code: D005

. Waste name: BARIUM

. Waste code: D007

. Waste name: CHROMIUM

. Waste code: D008

. Waste name: LEAD

. Waste code: D009

. Waste name: MERCURY

. Waste code: D027

. Waste name: 1,4-DICHLOROBENZENE

. Waste code: D035

. Waste name: METHYL ETHYL KETONE

. Waste code: F002

. Waste name: THE FOLLOWING SPENT HALOGENATED SOLVENTS: TETRACHLOROETHYLENE, METHYLENE CHLORIDE, TRICHLOROETHYLENE, 1,1,1-TRICHLOROETHANE, CHLOROBENZENE, 1,1,2-TRICHLORO-1,2,2-TRIFLUOROETHANE, ORTHO-DICHLOROBENZENE, TRICHLOROFLUOROMETHANE, AND 1,1,2-TRICHLOROETHANE; ALL SPENT SOLVENT MIXTURES/BLENDS CONTAINING, BEFORE USE, A TOTAL OF TEN PERCENT OR MORE (BY VOLUME) OF ONE OR MORE

Map ID  
Direction  
Distance  
Elevation

MAP FINDINGS

Site

Database(s)

EDR ID Number  
EPA ID Number

HP INC. (Continued)

1015730619

OF THE ABOVE HALOGENATED SOLVENTS OR THOSE LISTED IN F001, F004, OR F005, AND STILL BOTTOMS FROM THE RECOVERY OF THESE SPENT SOLVENTS AND SPENT SOLVENT MIXTURES.

. Waste code: F003  
. Waste name: THE FOLLOWING SPENT NON-HALOGENATED SOLVENTS: XYLENE, ACETONE, ETHYL ACETATE, ETHYL BENZENE, ETHYL ETHER, METHYL ISOBUTYL KETONE, N-BUTYL ALCOHOL, CYCLOHEXANONE, AND METHANOL; ALL SPENT SOLVENT MIXTURES/BLENDS CONTAINING, BEFORE USE, ONLY THE ABOVE SPENT NON-HALOGENATED SOLVENTS; AND ALL SPENT SOLVENT MIXTURES/BLENDS CONTAINING, BEFORE USE, ONE OR MORE OF THE ABOVE NON-HALOGENATED SOLVENTS, AND, A TOTAL OF TEN PERCENT OR MORE (BY VOLUME) OF ONE OR MORE OF THOSE SOLVENTS LISTED IN F001, F002, F004, AND F005, AND STILL BOTTOMS FROM THE RECOVERY OF THESE SPENT SOLVENTS AND SPENT SOLVENT MIXTURES.

. Waste code: F005  
. Waste name: THE FOLLOWING SPENT NON-HALOGENATED SOLVENTS: TOLUENE, METHYL ETHYL KETONE, CARBON DISULFIDE, ISOBUTANOL, PYRIDINE, BENZENE, 2-ETHOXYETHANOL, AND 2-NITROPROPANE; ALL SPENT SOLVENT MIXTURES/BLENDS CONTAINING, BEFORE USE, A TOTAL OF TEN PERCENT OR MORE (BY VOLUME) OF ONE OR MORE OF THE ABOVE NON-HALOGENATED SOLVENTS OR THOSE SOLVENTS LISTED IN F001, F002, OR F004; AND STILL BOTTOMS FROM THE RECOVERY OF THESE SPENT SOLVENTS AND SPENT SOLVENT MIXTURES.

. Waste code: U134  
. Waste name: HYDROFLUORIC ACID (C,T)

Date form received by agency: 02/26/2008  
Site name: HEWLETT PACKARD  
Classification: Large Quantity Generator

. Waste code: D001  
. Waste name: IGNITABLE HAZARDOUS WASTES ARE THOSE WASTES WHICH HAVE A FLASHPOINT OF LESS THAN 140 DEGREES FAHRENHEIT AS DETERMINED BY A PENSKEY-MARTENS CLOSED CUP FLASH POINT TESTER. ANOTHER METHOD OF DETERMINING THE FLASH POINT OF A WASTE IS TO REVIEW THE MATERIAL SAFETY DATA SHEET, WHICH CAN BE OBTAINED FROM THE MANUFACTURER OR DISTRIBUTOR OF THE MATERIAL. LACQUER THINNER IS AN EXAMPLE OF A COMMONLY USED SOLVENT WHICH WOULD BE CONSIDERED AS IGNITABLE HAZARDOUS WASTE.

. Waste code: D002  
. Waste name: A WASTE WHICH HAS A PH OF LESS THAN 2 OR GREATER THAN 12.5 IS CONSIDERED TO BE A CORROSIVE HAZARDOUS WASTE. SODIUM HYDROXIDE, A CAUSTIC SOLUTION WITH A HIGH PH, IS OFTEN USED BY INDUSTRIES TO CLEAN OR DEGREASE PARTS. HYDROCHLORIC ACID, A SOLUTION WITH A LOW PH, IS USED BY MANY INDUSTRIES TO CLEAN METAL PARTS PRIOR TO PAINTING. WHEN THESE CAUSTIC OR ACID SOLUTIONS BECOME CONTAMINATED AND MUST BE DISPOSED, THE WASTE WOULD BE A CORROSIVE HAZARDOUS WASTE.

. Waste code: D003  
. Waste name: A MATERIAL IS CONSIDERED TO BE A REACTIVE HAZARDOUS WASTE IF IT IS NORMALLY UNSTABLE, REACTS VIOLENTLY WITH WATER, GENERATES TOXIC GASES WHEN EXPOSED TO WATER OR CORROSIVE MATERIALS, OR IF IT IS CAPABLE OF DETONATION OR EXPLOSION WHEN EXPOSED TO HEAT OR A FLAME. ONE EXAMPLE OF SUCH WASTE WOULD BY WASTE GUNPOWDER.



Map ID  
Direction  
Distance  
Elevation

MAP FINDINGS

Site

Database(s)

EDR ID Number  
EPA ID Number

HP INC. (Continued)

1015730619

- . Waste code: D004
- . Waste name: ARSENIC
  
- . Waste code: D007
- . Waste name: CHROMIUM
  
- . Waste code: D008
- . Waste name: LEAD
  
- . Waste code: D009
- . Waste name: MERCURY
  
- . Waste code: D021
- . Waste name: CHLORO BENZENE
  
- . Waste code: D022
- . Waste name: CHLOROFORM
  
- . Waste code: F001
- . Waste name: THE FOLLOWING SPENT HALOGENATED SOLVENTS USED IN DEGREASING: TETRACHLOROETHYLENE, TRICHLOROETHYLENE, METHYLENE CHLORIDE, 1,1,1-TRICHLOROETHANE, CARBON TETRACHLORIDE, AND CHLORINATED FLUOROCARBONS; ALL SPENT SOLVENT MIXTURES/BLENDS USED IN DEGREASING CONTAINING, BEFORE USE, A TOTAL OF TEN PERCENT OR MORE (BY VOLUME) OF ONE OR MORE OF THE ABOVE HALOGENATED SOLVENTS OR THOSE SOLVENTS LISTED IN F002, F004, AND F005, AND STILL BOTTOMS FROM THE RECOVERY OF THESE SPENT SOLVENTS AND SPENT SOLVENT MIXTURES.
  
- . Waste code: F002
- . Waste name: THE FOLLOWING SPENT HALOGENATED SOLVENTS: TETRACHLOROETHYLENE, METHYLENE CHLORIDE, TRICHLOROETHYLENE, 1,1,1-TRICHLOROETHANE, CHLORO BENZENE, 1,1,2-TRICHLORO-1,2,2-TRIFLUOROETHANE, ORTHO-DICHLORO BENZENE, TRICHLOROFLUOROMETHANE, AND 1,1,2-TRICHLOROETHANE; ALL SPENT SOLVENT MIXTURES/BLENDS CONTAINING, BEFORE USE, A TOTAL OF TEN PERCENT OR MORE (BY VOLUME) OF ONE OR MORE OF THE ABOVE HALOGENATED SOLVENTS OR THOSE LISTED IN F001, F004, OR F005, AND STILL BOTTOMS FROM THE RECOVERY OF THESE SPENT SOLVENTS AND SPENT SOLVENT MIXTURES.
  
- . Waste code: F003
- . Waste name: THE FOLLOWING SPENT NON-HALOGENATED SOLVENTS: XYLENE, ACETONE, ETHYL ACETATE, ETHYL BENZENE, ETHYL ETHER, METHYL ISOBUTYL KETONE, N-BUTYL ALCOHOL, CYCLOHEXANONE, AND METHANOL; ALL SPENT SOLVENT MIXTURES/BLENDS CONTAINING, BEFORE USE, ONLY THE ABOVE SPENT NON-HALOGENATED SOLVENTS; AND ALL SPENT SOLVENT MIXTURES/BLENDS CONTAINING, BEFORE USE, ONE OR MORE OF THE ABOVE NON-HALOGENATED SOLVENTS, AND, A TOTAL OF TEN PERCENT OR MORE (BY VOLUME) OF ONE OR MORE OF THOSE SOLVENTS LISTED IN F001, F002, F004, AND F005, AND STILL BOTTOMS FROM THE RECOVERY OF THESE SPENT SOLVENTS AND SPENT SOLVENT MIXTURES.
  
- . Waste code: F005
- . Waste name: THE FOLLOWING SPENT NON-HALOGENATED SOLVENTS: TOLUENE, METHYL ETHYL KETONE, CARBON DISULFIDE, ISOBUTANOL, PYRIDINE, BENZENE, 2-ETHOXYETHANOL, AND 2-NITROPROPANE; ALL SPENT SOLVENT MIXTURES/BLENDS CONTAINING, BEFORE USE, A TOTAL OF TEN PERCENT OR MORE (BY VOLUME) OF ONE OR MORE OF THE ABOVE NON-HALOGENATED SOLVENTS OR THOSE SOLVENTS

Map ID  
Direction  
Distance  
Elevation

MAP FINDINGS

Site

Database(s)

EDR ID Number  
EPA ID Number

HP INC. (Continued)

1015730619

LISTED IN F001, F002, OR F004; AND STILL BOTTOMS FROM THE RECOVERY OF THESE SPENT SOLVENTS AND SPENT SOLVENT MIXTURES.

. Waste code: U134  
. Waste name: HYDROFLUORIC ACID (C,T)

. Waste code: U213  
. Waste name: FURAN, TETRAHYDRO-(I)

Date form received by agency: 02/24/2006  
Site name: HEWLETT PACKARD  
Classification: Small Quantity Generator

Date form received by agency: 02/24/2006  
Site name: HEWLETT PACKARD  
Classification: Large Quantity Generator

. Waste code: 214  
. Waste name: Unspecified solvent mixture

. Waste code: 223  
. Waste name: Unspecified oil-containing waste

. Waste code: 291  
. Waste name: Latex waste

. Waste code: 343  
. Waste name: Unspecified organic liquid mixture

. Waste code: 352  
. Waste name: Other organic solids

. Waste code: 551  
. Waste name: Laboratory waste chemicals

. Waste code: D001  
. Waste name: IGNITABLE HAZARDOUS WASTES ARE THOSE WASTES WHICH HAVE A FLASHPOINT OF LESS THAN 140 DEGREES FAHRENHEIT AS DETERMINED BY A PENSKEY-MARTENS CLOSED CUP FLASH POINT TESTER. ANOTHER METHOD OF DETERMINING THE FLASH POINT OF A WASTE IS TO REVIEW THE MATERIAL SAFETY DATA SHEET, WHICH CAN BE OBTAINED FROM THE MANUFACTURER OR DISTRIBUTOR OF THE MATERIAL. LACQUER THINNER IS AN EXAMPLE OF A COMMONLY USED SOLVENT WHICH WOULD BE CONSIDERED AS IGNITABLE HAZARDOUS WASTE.

. Waste code: D002  
. Waste name: A WASTE WHICH HAS A PH OF LESS THAN 2 OR GREATER THAN 12.5 IS CONSIDERED TO BE A CORROSIVE HAZARDOUS WASTE. SODIUM HYDROXIDE, A CAUSTIC SOLUTION WITH A HIGH PH, IS OFTEN USED BY INDUSTRIES TO CLEAN OR DEGREASE PARTS. HYDROCHLORIC ACID, A SOLUTION WITH A LOW PH, IS USED BY MANY INDUSTRIES TO CLEAN METAL PARTS PRIOR TO PAINTING. WHEN THESE CAUSTIC OR ACID SOLUTIONS BECOME CONTAMINATED AND MUST BE DISPOSED, THE WASTE WOULD BE A CORROSIVE HAZARDOUS WASTE.

. Waste code: D003  
. Waste name: A MATERIAL IS CONSIDERED TO BE A REACTIVE HAZARDOUS WASTE IF IT IS NORMALLY UNSTABLE, REACTS VIOLENTLY WITH WATER, GENERATES TOXIC GASES WHEN EXPOSED TO WATER OR CORROSIVE MATERIALS, OR IF IT IS CAPABLE OF

Map ID  
Direction  
Distance  
Elevation

MAP FINDINGS

Site

Database(s)

EDR ID Number  
EPA ID Number

HP INC. (Continued)

1015730619

DETONATION OR EXPLOSION WHEN EXPOSED TO HEAT OR A FLAME. ONE EXAMPLE OF SUCH WASTE WOULD BY WASTE GUNPOWDER.

. Waste code: D004  
. Waste name: ARSENIC

. Waste code: F001  
. Waste name: THE FOLLOWING SPENT HALOGENATED SOLVENTS USED IN DEGREASING: TETRACHLOROETHYLENE, TRICHLOROETHYLENE, METHYLENE CHLORIDE, 1,1,1-TRICHLOROETHANE, CARBON TETRACHLORIDE, AND CHLORINATED FLUOROCARBONS; ALL SPENT SOLVENT MIXTURES/BLENDS USED IN DEGREASING CONTAINING, BEFORE USE, A TOTAL OF TEN PERCENT OR MORE (BY VOLUME) OF ONE OR MORE OF THE ABOVE HALOGENATED SOLVENTS OR THOSE SOLVENTS LISTED IN F002, F004, AND F005, AND STILL BOTTOMS FROM THE RECOVERY OF THESE SPENT SOLVENTS AND SPENT SOLVENT MIXTURES.

. Waste code: F002  
. Waste name: THE FOLLOWING SPENT HALOGENATED SOLVENTS: TETRACHLOROETHYLENE, METHYLENE CHLORIDE, TRICHLOROETHYLENE, 1,1,1-TRICHLOROETHANE, CHLOROBENZENE, 1,1,2-TRICHLORO-1,2,2-TRIFLUOROETHANE, ORTHO-DICHLOROBENZENE, TRICHLOROFLUOROMETHANE, AND 1,1,2-TRICHLOROETHANE; ALL SPENT SOLVENT MIXTURES/BLENDS CONTAINING, BEFORE USE, A TOTAL OF TEN PERCENT OR MORE (BY VOLUME) OF ONE OR MORE OF THE ABOVE HALOGENATED SOLVENTS OR THOSE LISTED IN F001, F004, OR F005, AND STILL BOTTOMS FROM THE RECOVERY OF THESE SPENT SOLVENTS AND SPENT SOLVENT MIXTURES.

. Waste code: F003  
. Waste name: THE FOLLOWING SPENT NON-HALOGENATED SOLVENTS: XYLENE, ACETONE, ETHYL ACETATE, ETHYL BENZENE, ETHYL ETHER, METHYL ISOBUTYL KETONE, N-BUTYL ALCOHOL, CYCLOHEXANONE, AND METHANOL; ALL SPENT SOLVENT MIXTURES/BLENDS CONTAINING, BEFORE USE, ONLY THE ABOVE SPENT NON-HALOGENATED SOLVENTS; AND ALL SPENT SOLVENT MIXTURES/BLENDS CONTAINING, BEFORE USE, ONE OR MORE OF THE ABOVE NON-HALOGENATED SOLVENTS, AND, A TOTAL OF TEN PERCENT OR MORE (BY VOLUME) OF ONE OR MORE OF THOSE SOLVENTS LISTED IN F001, F002, F004, AND F005, AND STILL BOTTOMS FROM THE RECOVERY OF THESE SPENT SOLVENTS AND SPENT SOLVENT MIXTURES.

. Waste code: F005  
. Waste name: THE FOLLOWING SPENT NON-HALOGENATED SOLVENTS: TOLUENE, METHYL ETHYL KETONE, CARBON DISULFIDE, ISOBUTANOL, PYRIDINE, BENZENE, 2-ETHOXYETHANOL, AND 2-NITROPROPANE; ALL SPENT SOLVENT MIXTURES/BLENDS CONTAINING, BEFORE USE, A TOTAL OF TEN PERCENT OR MORE (BY VOLUME) OF ONE OR MORE OF THE ABOVE NON-HALOGENATED SOLVENTS OR THOSE SOLVENTS LISTED IN F001, F002, OR F004; AND STILL BOTTOMS FROM THE RECOVERY OF THESE SPENT SOLVENTS AND SPENT SOLVENT MIXTURES.

Date form received by agency: 02/24/2004  
Site name: HEWLETT PACKARD  
Classification: Large Quantity Generator

. Waste code: D001  
. Waste name: IGNITABLE HAZARDOUS WASTES ARE THOSE WASTES WHICH HAVE A FLASHPOINT OF LESS THAN 140 DEGREES FAHRENHEIT AS DETERMINED BY A PENSKEY-MARTENS CLOSED CUP FLASH POINT TESTER. ANOTHER METHOD OF DETERMINING THE FLASH POINT OF A WASTE IS TO REVIEW THE MATERIAL SAFETY DATA SHEET,

Map ID  
Direction  
Distance  
Elevation

MAP FINDINGS

Site

Database(s)

EDR ID Number  
EPA ID Number

HP INC. (Continued)

1015730619

WHICH CAN BE OBTAINED FROM THE MANUFACTURER OR DISTRIBUTOR OF THE MATERIAL. LACQUER THINNER IS AN EXAMPLE OF A COMMONLY USED SOLVENT WHICH WOULD BE CONSIDERED AS IGNITABLE HAZARDOUS WASTE.

. Waste code: D002  
. Waste name: A WASTE WHICH HAS A PH OF LESS THAN 2 OR GREATER THAN 12.5 IS CONSIDERED TO BE A CORROSIVE HAZARDOUS WASTE. SODIUM HYDROXIDE, A CAUSTIC SOLUTION WITH A HIGH PH, IS OFTEN USED BY INDUSTRIES TO CLEAN OR DEGREASE PARTS. HYDROCHLORIC ACID, A SOLUTION WITH A LOW PH, IS USED BY MANY INDUSTRIES TO CLEAN METAL PARTS PRIOR TO PAINTING. WHEN THESE CAUSTIC OR ACID SOLUTIONS BECOME CONTAMINATED AND MUST BE DISPOSED, THE WASTE WOULD BE A CORROSIVE HAZARDOUS WASTE.

. Waste code: D004  
. Waste name: ARSENIC

. Waste code: D007  
. Waste name: CHROMIUM

. Waste code: D008  
. Waste name: LEAD

. Waste code: D009  
. Waste name: MERCURY

. Waste code: F001  
. Waste name: THE FOLLOWING SPENT HALOGENATED SOLVENTS USED IN DEGREASING: TETRACHLOROETHYLENE, TRICHLOROETHYLENE, METHYLENE CHLORIDE, 1,1,1-TRICHLOROETHANE, CARBON TETRACHLORIDE, AND CHLORINATED FLUOROCARBONS; ALL SPENT SOLVENT MIXTURES/BLENDS USED IN DEGREASING CONTAINING, BEFORE USE, A TOTAL OF TEN PERCENT OR MORE (BY VOLUME) OF ONE OR MORE OF THE ABOVE HALOGENATED SOLVENTS OR THOSE SOLVENTS LISTED IN F002, F004, AND F005, AND STILL BOTTOMS FROM THE RECOVERY OF THESE SPENT SOLVENTS AND SPENT SOLVENT MIXTURES.

Date form received by agency: 02/25/2002

Site name: HEWLETT PACKARD  
Classification: Large Quantity Generator

. Waste code: 122  
. Waste name: Alkaline solution without metals (pH > 12.5)

. Waste code: 133  
. Waste name: Aqueous solution with 10% or more total organic residues

. Waste code: 141  
. Waste name: Off-specification, aged, or surplus inorganics

. Waste code: 181  
. Waste name: Other inorganic solid waste

. Waste code: 211  
. Waste name: Halogenated solvents (chloroform, methyl chloride, perchloroethylene, etc.)

. Waste code: 214  
. Waste name: Unspecified solvent mixture

Map ID  
Direction  
Distance  
Elevation

MAP FINDINGS

Site

Database(s)

EDR ID Number  
EPA ID Number

HP INC. (Continued)

1015730619

- . Waste code: 221
- . Waste name: Waste oil and mixed oil
  
- . Waste code: 261
- . Waste name: Polychlorinated biphenyls and material containing PCB's
  
- . Waste code: 331
- . Waste name: Off-specification, aged, or surplus organics
  
- . Waste code: 343
- . Waste name: Unspecified organic liquid mixture
  
- . Waste code: 352
- . Waste name: Other organic solids
  
- . Waste code: 551
- . Waste name: Laboratory waste chemicals
  
- . Waste code: 725
- . Waste name: Liquids with mercury > 20 mg/l
  
- . Waste code: 791
- . Waste name: Liquids with pH < 2
  
- . Waste code: 792
- . Waste name: Liquids with pH < 2 with metals
  
- . Waste code: D001
- . Waste name: IGNITABLE HAZARDOUS WASTES ARE THOSE WASTES WHICH HAVE A FLASHPOINT OF LESS THAN 140 DEGREES FAHRENHEIT AS DETERMINED BY A PENSKEY-MARTENS CLOSED CUP FLASH POINT TESTER. ANOTHER METHOD OF DETERMINING THE FLASH POINT OF A WASTE IS TO REVIEW THE MATERIAL SAFETY DATA SHEET, WHICH CAN BE OBTAINED FROM THE MANUFACTURER OR DISTRIBUTOR OF THE MATERIAL. LACQUER THINNER IS AN EXAMPLE OF A COMMONLY USED SOLVENT WHICH WOULD BE CONSIDERED AS IGNITABLE HAZARDOUS WASTE.
  
- . Waste code: D002
- . Waste name: A WASTE WHICH HAS A PH OF LESS THAN 2 OR GREATER THAN 12.5 IS CONSIDERED TO BE A CORROSIVE HAZARDOUS WASTE. SODIUM HYDROXIDE, A CAUSTIC SOLUTION WITH A HIGH PH, IS OFTEN USED BY INDUSTRIES TO CLEAN OR DEGREASE PARTS. HYDROCHLORIC ACID, A SOLUTION WITH A LOW PH, IS USED BY MANY INDUSTRIES TO CLEAN METAL PARTS PRIOR TO PAINTING. WHEN THESE CAUSTIC OR ACID SOLUTIONS BECOME CONTAMINATED AND MUST BE DISPOSED, THE WASTE WOULD BE A CORROSIVE HAZARDOUS WASTE.
  
- . Waste code: D003
- . Waste name: A MATERIAL IS CONSIDERED TO BE A REACTIVE HAZARDOUS WASTE IF IT IS NORMALLY UNSTABLE, REACTS VIOLENTLY WITH WATER, GENERATES TOXIC GASES WHEN EXPOSED TO WATER OR CORROSIVE MATERIALS, OR IF IT IS CAPABLE OF DETONATION OR EXPLOSION WHEN EXPOSED TO HEAT OR A FLAME. ONE EXAMPLE OF SUCH WASTE WOULD BY WASTE GUNPOWDER.
  
- . Waste code: D004
- . Waste name: ARSENIC
  
- . Waste code: D007
- . Waste name: CHROMIUM

Map ID  
Direction  
Distance  
Elevation

MAP FINDINGS

Site

Database(s)

EDR ID Number  
EPA ID Number

HP INC. (Continued)

1015730619

. Waste code: D008  
. Waste name: LEAD

. Waste code: D009  
. Waste name: MERCURY

. Waste code: D018  
. Waste name: BENZENE

. Waste code: F002  
. Waste name: THE FOLLOWING SPENT HALOGENATED SOLVENTS: TETRACHLOROETHYLENE, METHYLENE CHLORIDE, TRICHLOROETHYLENE, 1,1,1-TRICHLOROETHANE, CHLOROBENZENE, 1,1,2-TRICHLORO-1,2,2-TRIFLUOROETHANE, ORTHO-DICHLOROBENZENE, TRICHLOROFLUOROMETHANE, AND 1,1,2-TRICHLOROETHANE; ALL SPENT SOLVENT MIXTURES/BLENDS CONTAINING, BEFORE USE, A TOTAL OF TEN PERCENT OR MORE (BY VOLUME) OF ONE OR MORE OF THE ABOVE HALOGENATED SOLVENTS OR THOSE LISTED IN F001, F004, OR F005, AND STILL BOTTOMS FROM THE RECOVERY OF THESE SPENT SOLVENTS AND SPENT SOLVENT MIXTURES.

. Waste code: F003  
. Waste name: THE FOLLOWING SPENT NON-HALOGENATED SOLVENTS: XYLENE, ACETONE, ETHYL ACETATE, ETHYL BENZENE, ETHYL ETHER, METHYL ISOBUTYL KETONE, N-BUTYL ALCOHOL, CYCLOHEXANONE, AND METHANOL; ALL SPENT SOLVENT MIXTURES/BLENDS CONTAINING, BEFORE USE, ONLY THE ABOVE SPENT NON-HALOGENATED SOLVENTS; AND ALL SPENT SOLVENT MIXTURES/BLENDS CONTAINING, BEFORE USE, ONE OR MORE OF THE ABOVE NON-HALOGENATED SOLVENTS, AND, A TOTAL OF TEN PERCENT OR MORE (BY VOLUME) OF ONE OR MORE OF THOSE SOLVENTS LISTED IN F001, F002, F004, AND F005, AND STILL BOTTOMS FROM THE RECOVERY OF THESE SPENT SOLVENTS AND SPENT SOLVENT MIXTURES.

. Waste code: F005  
. Waste name: THE FOLLOWING SPENT NON-HALOGENATED SOLVENTS: TOLUENE, METHYL ETHYL KETONE, CARBON DISULFIDE, ISOBUTANOL, PYRIDINE, BENZENE, 2-ETHOXYETHANOL, AND 2-NITROPROPANE; ALL SPENT SOLVENT MIXTURES/BLENDS CONTAINING, BEFORE USE, A TOTAL OF TEN PERCENT OR MORE (BY VOLUME) OF ONE OR MORE OF THE ABOVE NON-HALOGENATED SOLVENTS OR THOSE SOLVENTS LISTED IN F001, F002, OR F004; AND STILL BOTTOMS FROM THE RECOVERY OF THESE SPENT SOLVENTS AND SPENT SOLVENT MIXTURES.

. Waste code: U112  
. Waste name: ACETIC ACID ETHYL ESTER (I)

. Waste code: U134  
. Waste name: HYDROFLUORIC ACID (C,T)

. Waste code: U144  
. Waste name: ACETIC ACID, LEAD(2+) SALT

Date form received by agency: 10/12/2000  
Site name: HEWLETT-PACKARD  
Classification: Large Quantity Generator

Date form received by agency: 03/04/1999  
Site name: HEWLETT-PACKARD  
Classification: Large Quantity Generator

Map ID  
Direction  
Distance  
Elevation

MAP FINDINGS

Site

Database(s)

EDR ID Number  
EPA ID Number

**HP INC. (Continued)**

**1015730619**

Date form received by agency: 09/01/1996  
Site name: HEWLETT PACKARD STANFORD PK DIV  
Classification: Large Quantity Generator

Date form received by agency: 03/25/1996  
Site name: HEWLETT-PACKARD COMPANY  
Classification: Large Quantity Generator

Date form received by agency: 03/28/1994  
Site name: HEWLETT PACKARD CO  
Classification: Large Quantity Generator

Date form received by agency: 02/28/1992  
Site name: HEWLETT PACKARD STANFORD PARK  
Classification: Large Quantity Generator

Date form received by agency: 04/14/1990  
Site name: HEWLETT PACKARD STANFORD PARK DIV  
Classification: Large Quantity Generator

Date form received by agency: 04/07/1986  
Site name: HEWLETT PACKARD STANFORD PK DIV  
Classification: Conditionally Exempt Small Quantity Generator

Biennial Reports:

Last Biennial Reporting Year: 2017

Annual Waste Handled:

Waste code: D001  
Waste name: IGNITABLE HAZARDOUS WASTES ARE THOSE WASTES WHICH HAVE A FLASHPOINT OF LESS THAN 140 DEGREES FAHRENHEIT AS DETERMINED BY A PENSKEY-MARTENS CLOSED CUP FLASH POINT TESTER. ANOTHER METHOD OF DETERMINING THE FLASH POINT OF A WASTE IS TO REVIEW THE MATERIAL SAFETY DATA SHEET, WHICH CAN BE OBTAINED FROM THE MANUFACTURER OR DISTRIBUTOR OF THE MATERIAL. LACQUER THINNER IS AN EXAMPLE OF A COMMONLY USED SOLVENT WHICH WOULD BE CONSIDERED AS IGNITABLE HAZARDOUS WASTE.  
Amount (Lbs): 9011

Waste code: D002  
Waste name: A WASTE WHICH HAS A PH OF LESS THAN 2 OR GREATER THAN 12.5 IS CONSIDERED TO BE A CORROSIVE HAZARDOUS WASTE. SODIUM HYDROXIDE, A CAUSTIC SOLUTION WITH A HIGH PH, IS OFTEN USED BY INDUSTRIES TO CLEAN OR DEGREASE PARTS. HYDROCHLORIC ACID, A SOLUTION WITH A LOW PH, IS USED BY MANY INDUSTRIES TO CLEAN METAL PARTS PRIOR TO PAINTING. WHEN THESE CAUSTIC OR ACID SOLUTIONS BECOME CONTAMINATED AND MUST BE DISPOSED, THE WASTE WOULD BE A CORROSIVE HAZARDOUS WASTE.  
Amount (Lbs): 8370

Waste code: D003  
Waste name: A MATERIAL IS CONSIDERED TO BE A REACTIVE HAZARDOUS WASTE IF IT IS NORMALLY UNSTABLE, REACTS VIOLENTLY WITH WATER, GENERATES TOXIC GASES WHEN EXPOSED TO WATER OR CORROSIVE MATERIALS, OR IF IT IS CAPABLE OF DETONATION OR EXPLOSION WHEN EXPOSED TO HEAT OR A FLAME. ONE EXAMPLE OF SUCH WASTE WOULD BY WASTE GUNPOWDER.  
Amount (Lbs): 92

Waste code: D008

Map ID  
Direction  
Distance  
Elevation

MAP FINDINGS

Site

Database(s)

EDR ID Number  
EPA ID Number

HP INC. (Continued)

1015730619

Waste name: LEAD  
Amount (Lbs): 928

Waste code: D009  
Waste name: MERCURY  
Amount (Lbs): 99

Waste code: D011  
Waste name: SILVER  
Amount (Lbs): 842

Waste code: D018  
Waste name: BENZENE  
Amount (Lbs): 1518

Waste code: D022  
Waste name: CHLOROFORM  
Amount (Lbs): 842

Waste code: D035  
Waste name: METHYL ETHYL KETONE  
Amount (Lbs): 4495

Waste code: D038  
Waste name: PYRIDINE  
Amount (Lbs): 1518

Waste code: F001  
Waste name: THE FOLLOWING SPENT HALOGENATED SOLVENTS USED IN DEGREASING: TETRACHLOROETHYLENE, TRICHLOROETHYLENE, METHYLENE CHLORIDE, 1,1,1-TRICHLOROETHANE, CARBON TETRACHLORIDE, AND CHLORINATED FLUOROCARBONS; ALL SPENT SOLVENT MIXTURES/BLENDS USED IN DEGREASING CONTAINING, BEFORE USE, A TOTAL OF TEN PERCENT OR MORE (BY VOLUME) OF ONE OR MORE OF THE ABOVE HALOGENATED SOLVENTS OR THOSE SOLVENTS LISTED IN F002, F004, AND F005, AND STILL BOTTOMS FROM THE RECOVERY OF THESE SPENT SOLVENTS AND SPENT SOLVENT MIXTURES.  
Amount (Lbs): 4993

Waste code: F002  
Waste name: THE FOLLOWING SPENT HALOGENATED SOLVENTS: TETRACHLOROETHYLENE, METHYLENE CHLORIDE, TRICHLOROETHYLENE, 1,1,1-TRICHLOROETHANE, CHLOROBENZENE, 1,1,2-TRICHLORO-1,2,2-TRIFLUOROETHANE, ORTHO-DICHLOROBENZENE, TRICHLOROFLUOROMETHANE, AND 1,1,2-TRICHLOROETHANE; ALL SPENT SOLVENT MIXTURES/BLENDS CONTAINING, BEFORE USE, A TOTAL OF TEN PERCENT OR MORE (BY VOLUME) OF ONE OR MORE OF THE ABOVE HALOGENATED SOLVENTS OR THOSE LISTED IN F001, F004, OR F005, AND STILL BOTTOMS FROM THE RECOVERY OF THESE SPENT SOLVENTS AND SPENT SOLVENT MIXTURES.  
Amount (Lbs): 5381

Waste code: F003  
Waste name: THE FOLLOWING SPENT NON-HALOGENATED SOLVENTS: XYLENE, ACETONE, ETHYL ACETATE, ETHYL BENZENE, ETHYL ETHER, METHYL ISOBUTYL KETONE, N-BUTYL ALCOHOL, CYCLOHEXANONE, AND METHANOL; ALL SPENT SOLVENT MIXTURES/BLENDS CONTAINING, BEFORE USE, ONLY THE ABOVE SPENT NON-HALOGENATED SOLVENTS; AND ALL SPENT SOLVENT MIXTURES/BLENDS CONTAINING, BEFORE USE, ONE OR MORE OF THE ABOVE NON-HALOGENATED



Map ID  
Direction  
Distance  
Elevation

MAP FINDINGS

Site

Database(s)

EDR ID Number  
EPA ID Number

HP INC. (Continued)

1015730619

SOLVENTS, AND, A TOTAL OF TEN PERCENT OR MORE (BY VOLUME) OF ONE OR MORE OF THOSE SOLVENTS LISTED IN F001, F002, F004, AND F005, AND STILL BOTTOMS FROM THE RECOVERY OF THESE SPENT SOLVENTS AND SPENT SOLVENT MIXTURES.

Amount (Lbs): 12086

Waste code: F005

Waste name: THE FOLLOWING SPENT NON-HALOGENATED SOLVENTS: TOLUENE, METHYL ETHYL KETONE, CARBON DISULFIDE, ISOBUTANOL, PYRIDINE, BENZENE, 2-ETHOXYETHANOL, AND 2-NITROPROPANE; ALL SPENT SOLVENT MIXTURES/BLENDS CONTAINING, BEFORE USE, A TOTAL OF TEN PERCENT OR MORE (BY VOLUME) OF ONE OR MORE OF THE ABOVE NON-HALOGENATED SOLVENTS OR THOSE SOLVENTS LISTED IN F001, F002, OR F004; AND STILL BOTTOMS FROM THE RECOVERY OF THESE SPENT SOLVENTS AND SPENT SOLVENT MIXTURES.

Amount (Lbs): 7571

Waste code: P105

Waste name: SODIUM AZIDE

Amount (Lbs): 842

Waste code: U003

Waste name: ACETONITRILE (I,T)

Amount (Lbs): 1518

Waste code: U044

Waste name: CHLOROFORM

Amount (Lbs): 842

Waste code: U134

Waste name: HYDROFLUORIC ACID (C,T)

Amount (Lbs): 297

Waste code: U154

Waste name: METHANOL (I)

Amount (Lbs): 1518

Waste code: U196

Waste name: PYRIDINE

Amount (Lbs): 1518

Waste code: U220

Waste name: BENZENE, METHYL-

Amount (Lbs): 1518

Corrective Action Summary:

Event date: 01/01/1982

Event: STABILIZATION/INTERIM MEASURES DECISION-PRIMARY MEAS IS SOURCE REMOVL &/OR TRT

Event date: 01/01/1982

Event: STABILIZATION/INTERIM MEASURES DECISION-GROUNDWATER EXTRACTION & TREATMENT

Event date: 07/01/1984

Event: PA OR CERCLA INSPECTION

Map ID  
Direction  
Distance  
Elevation

MAP FINDINGS

Site

Database(s)

EDR ID Number  
EPA ID Number

**HP INC. (Continued)**

**1015730619**

Event date:	07/01/1984
Event:	LEAD AGENCY DETERMINATION
Event date:	07/01/1984
Event:	CA PRIORITIZATION-HIGH CA PRIORITY
Event date:	07/01/1984
Event:	NCAPS RANKING/PRIORITY
Event date:	08/01/1984
Event:	PA OR CERCLA INSPECTION
Event date:	03/19/1986
Event:	CMS IMPOSITION
Event date:	03/19/1986
Event:	INVESTIGATION IMPOSITION
Event date:	12/31/1988
Event:	STABILIZATION CONSTRUCTION COMPLETED
Event date:	06/04/1990
Event:	DEFERRAL TO ANOTHER AGENCY
Event date:	04/30/1994
Event:	HUMAN EXPOSURES CONTROLLED DETERMINATION-YES, APPLICABLE AS OF THIS DATE
Event date:	07/27/1994
Event:	STABILIZATION MEASURES EVALUATION-FACILITY NOT AMENABLE TO STABILIZATION
Event date:	07/27/1994
Event:	STABILIZATION MEASURES EVALUATION-FACILITY NOT AMENABLE TO STABILIZATION
Event date:	07/27/1994
Event:	CA PRIORITIZATION-MEDIUM CA PRIORITY
Event date:	08/17/1994
Event:	INVESTIGATION COMPLETE
Event date:	08/17/1994
Event:	CMS COMPLETE
Event date:	08/17/1994
Event:	CMI WORKPLAN APPROVED
Event date:	08/17/1994
Event:	CORRECTIVE MEASURES DESIGN APPROVED
Event date:	08/17/1994
Event:	REMEDY DECISION
Event date:	08/17/1994
Event:	REMEDY DECISION

Map ID  
Direction  
Distance  
Elevation

MAP FINDINGS

Site

Database(s)

EDR ID Number  
EPA ID Number

**HP INC. (Continued)**

**1015730619**

Event date:	02/28/1996
Event:	REMEDY CONSTRUCTION-REMEDY CONSTRUCTED
Event date:	04/09/1997
Event:	RELEASE TO GW CONTROLLED DETERMINATION-YES, APPLICABLE AS OF THIS DATE
Event date:	06/01/1997
Event:	RFA COMPLETED-ASSESSMENT WAS A RFA
Event date:	06/01/1997
Event:	DETERMINATION OF NEED FOR AN INVESTIGATION-INVESTIGATION IS NECESSARY
Event date:	06/01/1997
Event:	RFA COMPLETED
Event date:	09/19/1997
Event:	REFERRED TO A NON-RCRA AUTHORITY
Event date:	11/02/2000
Event:	RELEASE TO GW CONTROLLED DETERMINATION-YES, APPLICABLE AS OF THIS DATE
Event date:	11/02/2000
Event:	HUMAN EXPOSURES CONTROLLED DETERMINATION-MORE INFORMATION NEEDED
Event date:	12/28/2000
Event:	HUMAN EXPOSURES CONTROLLED DETERMINATION-MORE INFORMATION NEEDED
Event date:	12/28/2000
Event:	RELEASE TO GW CONTROLLED DETERMINATION-YES, APPLICABLE AS OF THIS DATE
Event date:	09/25/2002
Event:	HUMAN EXPOSURES CONTROLLED DETERMINATION-YES, APPLICABLE AS OF THIS DATE
Event date:	09/25/2002
Event:	HUMAN EXPOSURES CONTROLLED DETERMINATION-YES, APPLICABLE AS OF THIS DATE
Event date:	09/22/2009
Event:	READY FOR ANTICIPATED USE DETERMINATION - READY FOR ANTICIPATED USE

Facility Has Received Notices of Violations:

Regulation violated:	Not reported
Area of violation:	Generators - General
Date violation determined:	08/31/2010
Date achieved compliance:	10/12/2010
Violation lead agency:	State
Enforcement action:	WRITTEN INFORMAL
Enforcement action date:	08/31/2010
Enf. disposition status:	Not reported
Enf. disp. status date:	Not reported
Enforcement lead agency:	State
Proposed penalty amount:	Not reported
Final penalty amount:	Not reported
Paid penalty amount:	Not reported

Regulation violated: Not reported

Map ID  
Direction  
Distance  
Elevation

MAP FINDINGS

Site

Database(s)

EDR ID Number  
EPA ID Number

**HP INC. (Continued)**

**1015730619**

Area of violation: Generators - General  
Date violation determined: 05/14/2008  
Date achieved compliance: 07/15/2008  
Violation lead agency: State  
Enforcement action: WRITTEN INFORMAL  
Enforcement action date: 05/14/2008  
Enf. disposition status: Not reported  
Enf. disp. status date: Not reported  
Enforcement lead agency: State  
Proposed penalty amount: Not reported  
Final penalty amount: Not reported  
Paid penalty amount: Not reported

Regulation violated: Not reported  
Area of violation: Generators - General  
Date violation determined: 03/29/2005  
Date achieved compliance: 05/02/2005  
Violation lead agency: State  
Enforcement action: WRITTEN INFORMAL  
Enforcement action date: 03/29/2005  
Enf. disposition status: Not reported  
Enf. disp. status date: Not reported  
Enforcement lead agency: State  
Proposed penalty amount: Not reported  
Final penalty amount: Not reported  
Paid penalty amount: Not reported

Regulation violated: Not reported  
Area of violation: TSD - General  
Date violation determined: 03/13/1991  
Date achieved compliance: 04/30/1991  
Violation lead agency: State  
Enforcement action: INITIAL 3008(A) COMPLIANCE  
Enforcement action date: 04/18/1991  
Enf. disposition status: Not reported  
Enf. disp. status date: Not reported  
Enforcement lead agency: State  
Proposed penalty amount: 800  
Final penalty amount: 800  
Paid penalty amount: Not reported

Regulation violated: Not reported  
Area of violation: TSD - General  
Date violation determined: 05/23/1989  
Date achieved compliance: 09/01/1989  
Violation lead agency: State  
Enforcement action: WRITTEN INFORMAL  
Enforcement action date: 07/07/1989  
Enf. disposition status: Not reported  
Enf. disp. status date: Not reported  
Enforcement lead agency: State  
Proposed penalty amount: Not reported  
Final penalty amount: Not reported  
Paid penalty amount: Not reported

Regulation violated: Not reported  
Area of violation: TSD - General

Map ID  
Direction  
Distance  
Elevation

MAP FINDINGS

Site

Database(s)

EDR ID Number  
EPA ID Number

**HP INC. (Continued)**

**1015730619**

Date violation determined: 12/23/1986  
Date achieved compliance: 09/01/1989  
Violation lead agency: State  
Enforcement action: INITIAL 3008(A) COMPLIANCE  
Enforcement action date: 04/22/1988  
Enf. disposition status: Not reported  
Enf. disp. status date: Not reported  
Enforcement lead agency: State  
Proposed penalty amount: Not reported  
Final penalty amount: Not reported  
Paid penalty amount: Not reported

Regulation violated: Not reported  
Area of violation: TSD - Closure/Post-Closure  
Date violation determined: 12/23/1986  
Date achieved compliance: 05/23/1989  
Violation lead agency: State  
Enforcement action: WRITTEN INFORMAL  
Enforcement action date: 07/31/1987  
Enf. disposition status: Not reported  
Enf. disp. status date: Not reported  
Enforcement lead agency: State  
Proposed penalty amount: Not reported  
Final penalty amount: Not reported  
Paid penalty amount: Not reported

Regulation violated: Not reported  
Area of violation: TSD - Manifest/Records/Reporting  
Date violation determined: 12/23/1986  
Date achieved compliance: 05/23/1989  
Violation lead agency: State  
Enforcement action: INITIAL 3008(A) COMPLIANCE  
Enforcement action date: 04/22/1988  
Enf. disposition status: Not reported  
Enf. disp. status date: Not reported  
Enforcement lead agency: State  
Proposed penalty amount: Not reported  
Final penalty amount: Not reported  
Paid penalty amount: Not reported

Regulation violated: Not reported  
Area of violation: TSD - Closure/Post-Closure  
Date violation determined: 12/23/1986  
Date achieved compliance: 05/23/1989  
Violation lead agency: State  
Enforcement action: INITIAL 3008(A) COMPLIANCE  
Enforcement action date: 04/22/1988  
Enf. disposition status: Not reported  
Enf. disp. status date: Not reported  
Enforcement lead agency: State  
Proposed penalty amount: Not reported  
Final penalty amount: Not reported  
Paid penalty amount: Not reported

Regulation violated: Not reported  
Area of violation: TSD - Manifest/Records/Reporting  
Date violation determined: 12/23/1986

Map ID  
Direction  
Distance  
Elevation

MAP FINDINGS

Site

Database(s)

EDR ID Number  
EPA ID Number

**HP INC. (Continued)**

**1015730619**

Date achieved compliance: 05/23/1989  
Violation lead agency: State  
Enforcement action: Not reported  
Enforcement action date: Not reported  
Enf. disposition status: Not reported  
Enf. disp. status date: Not reported  
Enforcement lead agency: Not reported  
Proposed penalty amount: Not reported  
Final penalty amount: Not reported  
Paid penalty amount: Not reported

Regulation violated: Not reported  
Area of violation: TSD - Closure/Post-Closure  
Date violation determined: 12/23/1986  
Date achieved compliance: 05/23/1989  
Violation lead agency: State  
Enforcement action: Not reported  
Enforcement action date: Not reported  
Enf. disposition status: Not reported  
Enf. disp. status date: Not reported  
Enforcement lead agency: Not reported  
Proposed penalty amount: Not reported  
Final penalty amount: Not reported  
Paid penalty amount: Not reported

Regulation violated: Not reported  
Area of violation: TSD - Manifest/Records/Reporting  
Date violation determined: 12/23/1986  
Date achieved compliance: 05/23/1989  
Violation lead agency: State  
Enforcement action: WRITTEN INFORMAL  
Enforcement action date: 07/31/1987  
Enf. disposition status: Not reported  
Enf. disp. status date: Not reported  
Enforcement lead agency: State  
Proposed penalty amount: Not reported  
Final penalty amount: Not reported  
Paid penalty amount: Not reported

Regulation violated: Not reported  
Area of violation: TSD - General  
Date violation determined: 12/23/1986  
Date achieved compliance: 09/01/1989  
Violation lead agency: State  
Enforcement action: Not reported  
Enforcement action date: Not reported  
Enf. disposition status: Not reported  
Enf. disp. status date: Not reported  
Enforcement lead agency: Not reported  
Proposed penalty amount: Not reported  
Final penalty amount: Not reported  
Paid penalty amount: Not reported

Regulation violated: Not reported  
Area of violation: TSD - General  
Date violation determined: 12/23/1986  
Date achieved compliance: 09/01/1989

Map ID  
Direction  
Distance  
Elevation

MAP FINDINGS

Site

Database(s)

EDR ID Number  
EPA ID Number

**HP INC. (Continued)**

**1015730619**

Violation lead agency: State  
Enforcement action: WRITTEN INFORMAL  
Enforcement action date: 07/31/1987  
Enf. disposition status: Not reported  
Enf. disp. status date: Not reported  
Enforcement lead agency: State  
Proposed penalty amount: Not reported  
Final penalty amount: Not reported  
Paid penalty amount: Not reported

Evaluation Action Summary:

Evaluation date: 08/31/2010  
Evaluation: COMPLIANCE EVALUATION INSPECTION ON-SITE  
Area of violation: Generators - General  
Date achieved compliance: 10/12/2010  
Evaluation lead agency: State

Evaluation date: 05/14/2008  
Evaluation: COMPLIANCE EVALUATION INSPECTION ON-SITE  
Area of violation: Generators - General  
Date achieved compliance: 07/15/2008  
Evaluation lead agency: State

Evaluation date: 03/29/2005  
Evaluation: COMPLIANCE EVALUATION INSPECTION ON-SITE  
Area of violation: Generators - General  
Date achieved compliance: 05/02/2005  
Evaluation lead agency: State Contractor/Grantee

Evaluation date: 06/04/1991  
Evaluation: FINANCIAL RECORD REVIEW  
Area of violation: Not reported  
Date achieved compliance: Not reported  
Evaluation lead agency: State

Evaluation date: 03/13/1991  
Evaluation: COMPLIANCE EVALUATION INSPECTION ON-SITE  
Area of violation: TSD - General  
Date achieved compliance: 04/30/1991  
Evaluation lead agency: State

Evaluation date: 02/07/1991  
Evaluation: FINANCIAL RECORD REVIEW  
Area of violation: Not reported  
Date achieved compliance: Not reported  
Evaluation lead agency: State

Evaluation date: 05/23/1989  
Evaluation: COMPLIANCE EVALUATION INSPECTION ON-SITE  
Area of violation: TSD - General  
Date achieved compliance: 09/01/1989  
Evaluation lead agency: State

Evaluation date: 05/09/1989  
Evaluation: FINANCIAL RECORD REVIEW  
Area of violation: Not reported  
Date achieved compliance: Not reported

Map ID  
Direction  
Distance  
Elevation

MAP FINDINGS

Site

Database(s)

EDR ID Number  
EPA ID Number

**HP INC. (Continued)**

**1015730619**

Evaluation lead agency: State  
  
Evaluation date: 12/23/1986  
Evaluation: COMPLIANCE EVALUATION INSPECTION ON-SITE  
Area of violation: TSD - Closure/Post-Closure  
Date achieved compliance: 05/23/1989  
Evaluation lead agency: State

Evaluation date: 12/23/1986  
Evaluation: COMPLIANCE EVALUATION INSPECTION ON-SITE  
Area of violation: TSD - Manifest/Records/Reporting  
Date achieved compliance: 05/23/1989  
Evaluation lead agency: State

Evaluation date: 12/23/1986  
Evaluation: COMPLIANCE EVALUATION INSPECTION ON-SITE  
Area of violation: TSD - General  
Date achieved compliance: 09/01/1989  
Evaluation lead agency: State

**US FIN ASSUR:**

EPA ID: CAD009122532  
County: Not reported  
Mechanism type: X  
Mechanism Type Description: STANDBY TRUST FUND  
Cost estimate: \$103,500.00  
Face value: \$0.00  
Effective date: 4/10/2009  
Provider: WELLS FARGO  
EPA region: 9

EPA ID: CAD009122532  
County: Not reported  
Mechanism type: B  
Mechanism Type Description: SURETY BOND GUARANTEEING PAYMENTS TO A TRUST FUND  
Cost estimate: \$103,500.00  
Face value: \$2,365,000.00  
Effective date: 1/31/2008  
Provider: FIDELITY & DEPOSIT CO. OF MARYLAND & ZURICH AMERICAN INS. COMPANY  
EPA region: 9

**2020 COR ACTION:**

EPA ID: CAD009122532  
Region: 9  
Action: Remedy Construction

**FINDS:**

Registry ID: 110055685245

Environmental Interest/Information System  
STATE MASTER

Registry ID: 110055685263

Environmental Interest/Information System  
STATE MASTER



Map ID  
Direction  
Distance  
Elevation

MAP FINDINGS

Site

Database(s)

EDR ID Number  
EPA ID Number

**HP INC. (Continued)**

**1015730619**

Registry ID: 110055685281

Environmental Interest/Information System  
STATE MASTER

Registry ID: 110055685290

Environmental Interest/Information System  
STATE MASTER

Registry ID: 110055685316

Environmental Interest/Information System  
STATE MASTER

Registry ID: 110000621131

Environmental Interest/Information System

California Department of Toxic Substances Control EnviroStor System (DTSC-EnviroStor) is an online search and Geographic Information System (GIS) tool for identifying sites that have known contamination or sites for which there may be reasons to investigate further. The EnviroStor database includes the following site types: Federal Superfund sites (National Priorities List (NPL)); State Response, including Military Facilities and State Superfund; Voluntary Cleanup; and School sites.

NCDB (National Compliance Data Base) supports implementation of the Federal Insecticide, Fungicide, and Rodenticide Act (FIFRA) and the Toxic Substances Control Act (TSCA). The system tracks inspections in regions and states with cooperative agreements, enforcement actions, and settlements.

TSCA SUBMITTER

California Hazardous Waste Tracking System - Datamart (HWTS-DATAMART) provides California with information on hazardous waste shipments for generators, transporters, and treatment, storage, and disposal facilities.

US EPA TRIS (Toxics Release Inventory System) contains information from facilities on the amounts of over 300 listed toxic chemicals that these facilities release directly to air, water, land, or that are transported off-site.

RCRAInfo is a national information system that supports the Resource Conservation and Recovery Act (RCRA) program through the tracking of events and activities related to facilities that generate, transport, and treat, store, or dispose of hazardous waste. RCRAInfo allows RCRA program staff to track the notification, permit, compliance, and corrective action activities required under RCRA.

US National Pollutant Discharge Elimination System (NPDES) module of the Compliance Information System (ICIS) tracks surface water permits issued under the Clean Water Act. Under NPDES, all facilities that discharge pollutants from any point source into waters of the United States are required to obtain a permit. The permit will likely contain

Map ID  
Direction  
Distance  
Elevation

MAP FINDINGS

Site

Database(s)

EDR ID Number  
EPA ID Number

**HP INC. (Continued)**

**1015730619**

limits on what can be discharged, impose monitoring and reporting requirements, and include other provisions to ensure that the discharge does not adversely affect water quality.

HAZARDOUS AIR POLLUTANT MAJOR

HAZARDOUS WASTE BIENNIAL REPORTER

STATE MASTER

SUPERFUND (NON-NPL)

Registry ID: 110055737154

Environmental Interest/Information System  
STATE MASTER

Registry ID: 110055737715

Environmental Interest/Information System  
STATE MASTER

[Click this hyperlink](#) while viewing on your computer to access additional FINDS: detail in the EDR Site Report.

**ECHO:**

Envid: 1015730619  
Registry ID: 110000621131  
DFR URL: <http://echo.epa.gov/detailed-facility-report?fid=110000621131>

**NY MANIFEST:**

Country: USA  
EPA ID: CAD009122532  
Facility Status: Not reported  
Location Address 1: 1651 PAGE MILL ROAD  
Code: BP  
Location Address 2: Not reported  
Total Tanks: Not reported  
Location City: PALO ALTO  
Location State: CA  
Location Zip: 94303  
Location Zip 4: Not reported

**NY MANIFEST:**

EPAID: CAD009122532  
Mailing Name: HEWLETT PACKARD  
Mailing Contact: HEWLETT PACKARD  
Mailing Address 1: 1651 PAGE MILL ROAD  
Mailing Address 2: Not reported  
Mailing City: PALO ALTO  
Mailing State: CA  
Mailing Zip: 94303  
Mailing Zip 4: Not reported  
Mailing Country: USA  
Mailing Phone: 4158578592

Map ID  
Direction  
Distance  
Elevation

MAP FINDINGS

Site

Database(s)

EDR ID Number  
EPA ID Number

HP INC. (Continued)

1015730619

NY MANIFEST:

Document ID: NYA8012889  
Manifest Status: C  
seq: Not reported  
Year: 1988  
Trans1 State ID: 000000000  
Trans2 State ID: 0000000  
Generator Ship Date: 09/26/1988  
Trans1 Recv Date: 09/26/1988  
Trans2 Recv Date: / /  
TSD Site Recv Date: 10/06/1988  
Part A Recv Date: 10/04/1988  
Part B Recv Date: 10/14/1988  
Generator EPA ID: CAD009122532  
Trans1 EPA ID: NYD980769947  
Trans2 EPA ID: Not reported  
TSD ID 1: NYD000632372  
TSD ID 2: Not reported  
Manifest Tracking Number: Not reported  
Import Indicator: Not reported  
Export Indicator: Not reported  
Discr Quantity Indicator: Not reported  
Discr Type Indicator: Not reported  
Discr Residue Indicator: Not reported  
Discr Partial Reject Indicator: Not reported  
Discr Full Reject Indicator: Not reported  
Manifest Ref Number: Not reported  
Alt Facility RCRA ID: Not reported  
Alt Facility Sign Date: Not reported  
MGMT Method Type Code: Not reported  
Waste Code: D003 - NON-LISTED REACTIVE WASTES  
Waste Code: Not reported  
Waste Code: Not reported  
Waste Code: Not reported  
Waste Code: Not reported  
Waste Code: Not reported  
Quantity: 00080  
Units: P - Pounds  
Number of Containers: 008  
Container Type: DM - Metal drums, barrels  
Handling Method: T Chemical, physical, or biological treatment.  
Specific Gravity: 100

[Click this hyperlink](#) while viewing on your computer to access  
-1 additional NY MANIFEST: record(s) in the EDR Site Report.

FR1520  
SW  
1/2-1  
0.843 mi.  
4450 ft.

HEWLETT PACKARD  
1501 PAGE MILL ROAD  
PALO ALTO, CA 94304  
Site 24 of 32 in cluster FR

CA CHMIRS S100833463  
CA BOND EXP. PLAN N/A  
CA EMI

Relative:  
Higher  
Actual:  
125 ft.

CHMIRS:  
OES Incident Number: 181  
OES notification: Not reported  
OES Date: 3/9/1994

Map ID  
Direction  
Distance  
Elevation

MAP FINDINGS

Site

Database(s)

EDR ID Number  
EPA ID Number

HEWLETT PACKARD (Continued)

S100833463

OES Time:	03:29:30 PM
<b>Date Completed:</b>	<b>Not reported</b>
Property Use:	Not reported
Agency Id Number:	Not reported
Agency Incident Number:	Not reported
Time Notified:	Not reported
Time Completed:	Not reported
Surrounding Area:	Not reported
Estimated Temperature:	Not reported
Property Management:	Not reported
More Than Two Substances Involved?:	Not reported
Resp Agncy Personel # Of Decontaminated:	Not reported
Responding Agency Personel # Of Injuries:	Not reported
Responding Agency Personel # Of Fatalities:	Not reported
Others Number Of Decontaminated:	Not reported
Others Number Of Injuries:	Not reported
Others Number Of Fatalities:	Not reported
Vehicle Make/year:	Not reported
Vehicle License Number:	Not reported
Vehicle State:	Not reported
Vehicle Id Number:	Not reported
CA DOT PUC/ICC Number:	Not reported
Company Name:	Not reported
Reporting Officer Name/ID:	Not reported
Report Date:	Not reported
Facility Telephone:	Not reported
Waterway Involved:	NO
Waterway:	Not reported
Spill Site:	Not reported
Cleanup By:	resporting party
Containment:	Not reported
What Happened:	Not reported
Type:	CHEMICAL
Measure:	Not reported
Other:	Not reported
Date/Time:	Not reported
Year:	1994
Agency:	hewlett packard
Incident Date:	0900/03-09-94
Admin Agency:	Not reported
Amount:	530 gallons
Contained:	YES
Site Type:	Not reported
E Date:	Not reported
Substance:	contaminated groundwater (chlorinated organic compounds) 400 p/p/b - TCE
Unknown:	Not reported
Substance #2:	Not reported
Substance #3:	Not reported
Evacuations:	Not reported
Number of Injuries:	Not reported
Number of Fatalities:	Not reported
#1 Pipeline:	Not reported
#2 Pipeline:	Not reported
#3 Pipeline:	Not reported
#1 Vessel >= 300 Tons:	Not reported
#2 Vessel >= 300 Tons:	Not reported

Map ID  
 Direction  
 Distance  
 Elevation

MAP FINDINGS

Site

Database(s)

EDR ID Number  
 EPA ID Number

**HEWLETT PACKARD (Continued)**

**S100833463**

#3 Vessel >= 300 Tons:	Not reported
Evacs:	Not reported
Injuries:	Not reported
Fatals:	Not reported
Comments:	Not reported
Description:	pipe ruptured - spilled to excavated area - contained in hole in ground and spill is leeching into groundwater

**CA BOND EXP. PLAN:**

Responsible Party:	RWQCB REFERRAL SITE
Project Revenue Source Company:	Not reported
Project Revenue Source Addr:	Not reported
Project Revenue Source City,St,Zip:	Not reported
Project Revenue Source Desc:	Hewlett Packard, the responsible party, has assumed responsibility for cleanup activities under the direction of the RWQCB. The RWQCB will continue to have lead responsibility for monitoring Hewlett Packard's progress under an existing South Bay Enforcement Agreement between the RWQCB, EPA and DHS. The RWQCB is conducting the work with support from the EPA through a Cooperative Agreement. Until such time as the RWQCB refers the site for follow-up using Bond funds, no money will be budgeted from the fund for this site. The DHS regional facilities permitting unit is maintaining liaison with RWQCB and EPA.
Site Description:	Two divisions of this corporation share the facility's 50 acre site: Stanford Park Division, principally a plating and chemical millings shop, and the Hewlett-Packard Laboratories, a research and development branch for microelectronic components. The surrounding land use is both industrial and commercial. Several underground storage tanks existed at the site from 1965 to 1983. These tanks stored chemical products and wastes.
Hazardous Waste Desc:	In 1981 Chlorinated and aromatic solvents were discovered in soil and ground water. The following chemicals have been detected in soil and ground water: Freon, benzene, toluene, dichloroethane (DCA), trichloroethylene (TCE), ethylbenzene, methylcyclohexane and methylene chloride.
Threat To Public Health & Env:	About 56,000 people live within a 3 mile radius of the facility and depend on ground water as a standby source of drinking water. To date, no contamination of nearby wells has been detected. The closest well to the site is the Matadero well located near the southeast corner of Matadero Creek and Whitsell Street, a distance of 4,530 feet from contaminated monitoring wells.
Site Activity Status:	As an initial remedial measure, leaking tanks and contaminated soil have been removed.

**EMI:**

Year:	1987
County Code:	43
Air Basin:	SF
Facility ID:	246
Air District Name:	BA
SIC Code:	3679
Air District Name:	BAY AREA AQMD
Community Health Air Pollution Info System:	Not reported
Consolidated Emission Reporting Rule:	Not reported
Total Organic Hydrocarbon Gases Tons/Yr:	33
Reactive Organic Gases Tons/Yr:	13
Carbon Monoxide Emissions Tons/Yr:	0
NOX - Oxides of Nitrogen Tons/Yr:	2
SOX - Oxides of Sulphur Tons/Yr:	0
Particulate Matter Tons/Yr:	2

Map ID  
Direction  
Distance  
Elevation

MAP FINDINGS

Site

Database(s)

EDR ID Number  
EPA ID Number

**HEWLETT PACKARD (Continued)**

**S100833463**

Part. Matter 10 Micrometers and Smlr Tons/Yr:2

Year: 1990  
County Code: 43  
Air Basin: SF  
Facility ID: 246  
Air District Name: BA  
SIC Code: 3671  
Air District Name: BAY AREA AQMD  
Community Health Air Pollution Info System: Not reported  
Consolidated Emission Reporting Rule: Not reported  
Total Organic Hydrocarbon Gases Tons/Yr: 14  
Reactive Organic Gases Tons/Yr: 8  
Carbon Monoxide Emissions Tons/Yr: 0  
NOX - Oxides of Nitrogen Tons/Yr: 3  
SOX - Oxides of Sulphur Tons/Yr: 0  
Particulate Matter Tons/Yr: 3  
Part. Matter 10 Micrometers and Smlr Tons/Yr:3

Year: 1993  
County Code: 43  
Air Basin: SF  
Facility ID: 246  
Air District Name: BA  
SIC Code: 3679  
Air District Name: BAY AREA AQMD  
Community Health Air Pollution Info System: Not reported  
Consolidated Emission Reporting Rule: Not reported  
Total Organic Hydrocarbon Gases Tons/Yr: 3  
Reactive Organic Gases Tons/Yr: 2  
Carbon Monoxide Emissions Tons/Yr: 0  
NOX - Oxides of Nitrogen Tons/Yr: 1  
SOX - Oxides of Sulphur Tons/Yr: 0  
Particulate Matter Tons/Yr: 3  
Part. Matter 10 Micrometers and Smlr Tons/Yr:3

Year: 1995  
County Code: 43  
Air Basin: SF  
Facility ID: 246  
Air District Name: BA  
SIC Code: 3679  
Air District Name: BAY AREA AQMD  
Community Health Air Pollution Info System: Not reported  
Consolidated Emission Reporting Rule: Not reported  
Total Organic Hydrocarbon Gases Tons/Yr: 2  
Reactive Organic Gases Tons/Yr: 1  
Carbon Monoxide Emissions Tons/Yr: 0  
NOX - Oxides of Nitrogen Tons/Yr: 1  
SOX - Oxides of Sulphur Tons/Yr: 0  
Particulate Matter Tons/Yr: 3  
Part. Matter 10 Micrometers and Smlr Tons/Yr:1

Year: 1996  
County Code: 43  
Air Basin: SF  
Facility ID: 246

Map ID  
Direction  
Distance  
Elevation

MAP FINDINGS

Site

Database(s)

EDR ID Number  
EPA ID Number

**HEWLETT PACKARD (Continued)**

**S100833463**

Air District Name: BA  
SIC Code: 3679  
Air District Name: BAY AREA AQMD  
Community Health Air Pollution Info System: Not reported  
Consolidated Emission Reporting Rule: Not reported  
Total Organic Hydrocarbon Gases Tons/Yr: 2  
Reactive Organic Gases Tons/Yr: 1  
Carbon Monoxide Emissions Tons/Yr: 0  
NOX - Oxides of Nitrogen Tons/Yr: 1  
SOX - Oxides of Sulphur Tons/Yr: 0  
Particulate Matter Tons/Yr: 3  
Part. Matter 10 Micrometers and Smllr Tons/Yr:1

Year: 1997  
County Code: 43  
Air Basin: SF  
Facility ID: 246  
Air District Name: BA  
SIC Code: 3679  
Air District Name: BAY AREA AQMD  
Community Health Air Pollution Info System: Not reported  
Consolidated Emission Reporting Rule: Not reported  
Total Organic Hydrocarbon Gases Tons/Yr: 2  
Reactive Organic Gases Tons/Yr: 1  
Carbon Monoxide Emissions Tons/Yr: 0  
NOX - Oxides of Nitrogen Tons/Yr: 1  
SOX - Oxides of Sulphur Tons/Yr: 0  
Particulate Matter Tons/Yr: 3  
Part. Matter 10 Micrometers and Smllr Tons/Yr:1

Year: 1998  
County Code: 43  
Air Basin: SF  
Facility ID: 246  
Air District Name: BA  
SIC Code: 3679  
Air District Name: BAY AREA AQMD  
Community Health Air Pollution Info System: Not reported  
Consolidated Emission Reporting Rule: Not reported  
Total Organic Hydrocarbon Gases Tons/Yr: 1  
Reactive Organic Gases Tons/Yr: 0  
Carbon Monoxide Emissions Tons/Yr: 0  
NOX - Oxides of Nitrogen Tons/Yr: 0  
SOX - Oxides of Sulphur Tons/Yr: 0  
Particulate Matter Tons/Yr: 0  
Part. Matter 10 Micrometers and Smllr Tons/Yr:0

Year: 1999  
County Code: 43  
Air Basin: SF  
Facility ID: 246  
Air District Name: BA  
SIC Code: 5171  
Air District Name: BAY AREA AQMD  
Community Health Air Pollution Info System: Not reported  
Consolidated Emission Reporting Rule: Not reported  
Total Organic Hydrocarbon Gases Tons/Yr: 1

Map ID  
Direction  
Distance  
Elevation

MAP FINDINGS

Site

Database(s)

EDR ID Number  
EPA ID Number

**HEWLETT PACKARD (Continued)**

**S100833463**

Reactive Organic Gases Tons/Yr: 0  
Carbon Monoxide Emissions Tons/Yr: 0  
NOX - Oxides of Nitrogen Tons/Yr: 0  
SOX - Oxides of Sulphur Tons/Yr: 0  
Particulate Matter Tons/Yr: 0  
Part. Matter 10 Micrometers and Smllr Tons/Yr:0

Year: 2000  
County Code: 43  
Air Basin: SF  
Facility ID: 246  
Air District Name: BA  
SIC Code: 5171  
Air District Name: BAY AREA AQMD  
Community Health Air Pollution Info System: Not reported  
Consolidated Emission Reporting Rule: Not reported  
Total Organic Hydrocarbon Gases Tons/Yr: 1  
Reactive Organic Gases Tons/Yr: 0  
Carbon Monoxide Emissions Tons/Yr: 0  
NOX - Oxides of Nitrogen Tons/Yr: 0  
SOX - Oxides of Sulphur Tons/Yr: 0  
Particulate Matter Tons/Yr: 0  
Part. Matter 10 Micrometers and Smllr Tons/Yr:0

Year: 2001  
County Code: 43  
Air Basin: SF  
Facility ID: 246  
Air District Name: BA  
SIC Code: 5171  
Air District Name: BAY AREA AQMD  
Community Health Air Pollution Info System: Not reported  
Consolidated Emission Reporting Rule: Not reported  
Total Organic Hydrocarbon Gases Tons/Yr: 2  
Reactive Organic Gases Tons/Yr: 1  
Carbon Monoxide Emissions Tons/Yr: 0  
NOX - Oxides of Nitrogen Tons/Yr: 0  
SOX - Oxides of Sulphur Tons/Yr: 0  
Particulate Matter Tons/Yr: 0  
Part. Matter 10 Micrometers and Smllr Tons/Yr:0

Year: 2002  
County Code: 43  
Air Basin: SF  
Facility ID: 246  
Air District Name: BA  
SIC Code: 3679  
Air District Name: BAY AREA AQMD  
Community Health Air Pollution Info System: Not reported  
Consolidated Emission Reporting Rule: Not reported  
Total Organic Hydrocarbon Gases Tons/Yr: 2  
Reactive Organic Gases Tons/Yr: 1  
Carbon Monoxide Emissions Tons/Yr: 0  
NOX - Oxides of Nitrogen Tons/Yr: 0  
SOX - Oxides of Sulphur Tons/Yr: 0  
Particulate Matter Tons/Yr: 0  
Part. Matter 10 Micrometers and Smllr Tons/Yr:0



Map ID  
Direction  
Distance  
Elevation

MAP FINDINGS

Site

Database(s)

EDR ID Number  
EPA ID Number

**HEWLETT PACKARD (Continued)**

**S100833463**

Year: 2003  
County Code: 43  
Air Basin: SF  
Facility ID: 246  
Air District Name: BA  
SIC Code: 3679  
Air District Name: BAY AREA AQMD  
Community Health Air Pollution Info System: Not reported  
Consolidated Emission Reporting Rule: Not reported  
Total Organic Hydrocarbon Gases Tons/Yr: 1  
Reactive Organic Gases Tons/Yr: 0  
Carbon Monoxide Emissions Tons/Yr: 0  
NOX - Oxides of Nitrogen Tons/Yr: 0  
SOX - Oxides of Sulphur Tons/Yr: 0  
Particulate Matter Tons/Yr: 0  
Part. Matter 10 Micrometers and Smlr Tons/Yr:0

Year: 2004  
County Code: 43  
Air Basin: SF  
Facility ID: 246  
Air District Name: BA  
SIC Code: 3679  
Air District Name: BAY AREA AQMD  
Community Health Air Pollution Info System: Not reported  
Consolidated Emission Reporting Rule: Not reported  
Total Organic Hydrocarbon Gases Tons/Yr: 0.811  
Reactive Organic Gases Tons/Yr: 0.2945773  
Carbon Monoxide Emissions Tons/Yr: 0.01  
NOX - Oxides of Nitrogen Tons/Yr: 0.052  
SOX - Oxides of Sulphur Tons/Yr: 0  
Particulate Matter Tons/Yr: 0.003  
Part. Matter 10 Micrometers and Smlr Tons/Yr:0.002928

Year: 2005  
County Code: 43  
Air Basin: SF  
Facility ID: 246  
Air District Name: BA  
SIC Code: 3679  
Air District Name: BAY AREA AQMD  
Community Health Air Pollution Info System: Not reported  
Consolidated Emission Reporting Rule: Not reported  
Total Organic Hydrocarbon Gases Tons/Yr: .533  
Reactive Organic Gases Tons/Yr: .2244025  
Carbon Monoxide Emissions Tons/Yr: .004  
NOX - Oxides of Nitrogen Tons/Yr: .019  
SOX - Oxides of Sulphur Tons/Yr: 0  
Particulate Matter Tons/Yr: 0  
Part. Matter 10 Micrometers and Smlr Tons/Yr:0

Year: 2006  
County Code: 43  
Air Basin: SF  
Facility ID: 246  
Air District Name: BA  
SIC Code: 3679

Map ID  
Direction  
Distance  
Elevation

MAP FINDINGS

Site

Database(s)

EDR ID Number  
EPA ID Number

**HEWLETT PACKARD (Continued)**

**S100833463**

Air District Name: BAY AREA AQMD  
Community Health Air Pollution Info System: Not reported  
Consolidated Emission Reporting Rule: Not reported  
Total Organic Hydrocarbon Gases Tons/Yr: .625  
Reactive Organic Gases Tons/Yr: .2244025  
Carbon Monoxide Emissions Tons/Yr: .004  
NOX - Oxides of Nitrogen Tons/Yr: .019  
SOX - Oxides of Sulphur Tons/Yr: 0  
Particulate Matter Tons/Yr: 0  
Part. Matter 10 Micrometers and Smlr Tons/Yr:0

Year: 2007  
County Code: 43  
Air Basin: SF  
Facility ID: 246  
Air District Name: BA  
SIC Code: 3679  
Air District Name: BAY AREA AQMD  
Community Health Air Pollution Info System: Not reported  
Consolidated Emission Reporting Rule: Not reported  
Total Organic Hydrocarbon Gases Tons/Yr: .625  
Reactive Organic Gases Tons/Yr: .2886737  
Carbon Monoxide Emissions Tons/Yr: .004  
NOX - Oxides of Nitrogen Tons/Yr: .012  
SOX - Oxides of Sulphur Tons/Yr: 0  
Particulate Matter Tons/Yr: 0  
Part. Matter 10 Micrometers and Smlr Tons/Yr:0

Year: 2008  
County Code: 43  
Air Basin: SF  
Facility ID: 246  
Air District Name: BA  
SIC Code: 3679  
Air District Name: BAY AREA AQMD  
Community Health Air Pollution Info System: Not reported  
Consolidated Emission Reporting Rule: Not reported  
Total Organic Hydrocarbon Gases Tons/Yr: 1.054  
Reactive Organic Gases Tons/Yr: .2622383  
Carbon Monoxide Emissions Tons/Yr: .082  
NOX - Oxides of Nitrogen Tons/Yr: .283  
SOX - Oxides of Sulphur Tons/Yr: 0  
Particulate Matter Tons/Yr: .018  
Part. Matter 10 Micrometers and Smlr Tons/Yr:0.17568

Year: 2009  
County Code: 43  
Air Basin: SF  
Facility ID: 246  
Air District Name: BA  
SIC Code: 3679  
Air District Name: BAY AREA AQMD  
Community Health Air Pollution Info System: Not reported  
Consolidated Emission Reporting Rule: Not reported  
Total Organic Hydrocarbon Gases Tons/Yr: 1.1140000000000001  
Reactive Organic Gases Tons/Yr: 0.31724799999999997  
Carbon Monoxide Emissions Tons/Yr: 4.2999999999999997E-2

Map ID  
Direction  
Distance  
Elevation

MAP FINDINGS

Site

Database(s)

EDR ID Number  
EPA ID Number

**HEWLETT PACKARD (Continued)**

**S100833463**

NOX - Oxides of Nitrogen Tons/Yr: 0.125  
SOX - Oxides of Sulphur Tons/Yr: 0  
Particulate Matter Tons/Yr: 6.1229508196721299E-3  
Part. Matter 10 Micrometers and Smlr Tons/Yr:5.976000000000004E-3

Year: 2010  
County Code: 43  
Air Basin: SF  
Facility ID: 246  
Air District Name: BA  
SIC Code: 3679  
Air District Name: BAY AREA AQMD  
Community Health Air Pollution Info System: Not reported  
Consolidated Emission Reporting Rule: Not reported  
Total Organic Hydrocarbon Gases Tons/Yr: 0.9639999999999999  
Reactive Organic Gases Tons/Yr: 0.5581758  
Carbon Monoxide Emissions Tons/Yr: 0.107  
NOX - Oxides of Nitrogen Tons/Yr: 0.4269999999999999  
SOX - Oxides of Sulphur Tons/Yr: 0  
Particulate Matter Tons/Yr: 0.0163934426229508  
Part. Matter 10 Micrometers and Smlr Tons/Yr:0.016

Year: 2011  
County Code: 43  
Air Basin: SF  
Facility ID: 246  
Air District Name: BA  
SIC Code: 3679  
Air District Name: BAY AREA AQMD  
Community Health Air Pollution Info System: Not reported  
Consolidated Emission Reporting Rule: Not reported  
Total Organic Hydrocarbon Gases Tons/Yr: 1.054  
Reactive Organic Gases Tons/Yr: 0.3133562  
Carbon Monoxide Emissions Tons/Yr: 0.098  
NOX - Oxides of Nitrogen Tons/Yr: 0.386  
SOX - Oxides of Sulphur Tons/Yr: 0  
Particulate Matter Tons/Yr: 0  
Part. Matter 10 Micrometers and Smlr Tons/Yr:0

Year: 2012  
County Code: 43  
Air Basin: SF  
Facility ID: 246  
Air District Name: BA  
SIC Code: 3679  
Air District Name: BAY AREA AQMD  
Community Health Air Pollution Info System: Not reported  
Consolidated Emission Reporting Rule: Not reported  
Total Organic Hydrocarbon Gases Tons/Yr: 0.984  
Reactive Organic Gases Tons/Yr: 0.2605574  
Carbon Monoxide Emissions Tons/Yr: 0.048  
NOX - Oxides of Nitrogen Tons/Yr: 0.193  
SOX - Oxides of Sulphur Tons/Yr: 0  
Particulate Matter Tons/Yr: 0.0092213114754  
Part. Matter 10 Micrometers and Smlr Tons/Yr:0.009

Year: 2013

Map ID  
Direction  
Distance  
Elevation

MAP FINDINGS

Site

Database(s)

EDR ID Number  
EPA ID Number

**HEWLETT PACKARD (Continued)**

**S100833463**

County Code: 43  
Air Basin: SF  
Facility ID: 246  
Air District Name: BA  
SIC Code: 3679  
Air District Name: BAY AREA AQMD  
Community Health Air Pollution Info System: Not reported  
Consolidated Emission Reporting Rule: Not reported  
Total Organic Hydrocarbon Gases Tons/Yr: 1.121  
Reactive Organic Gases Tons/Yr: 0.3758448  
Carbon Monoxide Emissions Tons/Yr: 0.059  
NOX - Oxides of Nitrogen Tons/Yr: 0.241  
SOX - Oxides of Sulphur Tons/Yr: 0  
Particulate Matter Tons/Yr: 0.015  
Part. Matter 10 Micrometers and Smlr Tons/Yr:0.014

Year: 2014  
County Code: 43  
Air Basin: SF  
Facility ID: 246  
Air District Name: BA  
SIC Code: 3679  
Air District Name: BAY AREA AQMD  
Community Health Air Pollution Info System: Not reported  
Consolidated Emission Reporting Rule: Not reported  
Total Organic Hydrocarbon Gases Tons/Yr: 0.601911775  
Reactive Organic Gases Tons/Yr: 0  
Carbon Monoxide Emissions Tons/Yr: 0.179593302  
NOX - Oxides of Nitrogen Tons/Yr: 0.348620981  
SOX - Oxides of Sulphur Tons/Yr: 0.000495758  
Particulate Matter Tons/Yr: 0.013553618  
Part. Matter 10 Micrometers and Smlr Tons/Yr:0.013010538

Year: 2015  
County Code: 43  
Air Basin: SF  
Facility ID: 246  
Air District Name: BA  
SIC Code: 3679  
Air District Name: BAY AREA AQMD  
Community Health Air Pollution Info System: Not reported  
Consolidated Emission Reporting Rule: Not reported  
Total Organic Hydrocarbon Gases Tons/Yr: 0.139049572  
Reactive Organic Gases Tons/Yr: 0.1334734275  
Carbon Monoxide Emissions Tons/Yr: 0.013735004  
NOX - Oxides of Nitrogen Tons/Yr: 0.06436364  
SOX - Oxides of Sulphur Tons/Yr: 4.7414e-005  
Particulate Matter Tons/Yr: 0.000927404  
Part. Matter 10 Micrometers and Smlr Tons/Yr:0.000889886

Year: 2016  
County Code: 43  
Air Basin: SF  
Facility ID: 246  
Air District Name: BA  
SIC Code: 3679  
Air District Name: BAY AREA AQMD

Map ID  
Direction  
Distance  
Elevation

MAP FINDINGS

Site

Database(s)

EDR ID Number  
EPA ID Number

**HEWLETT PACKARD (Continued)**

**S100833463**

Community Health Air Pollution Info System: Not reported  
Consolidated Emission Reporting Rule: Not reported  
Total Organic Hydrocarbon Gases Tons/Yr: 0.077836148  
Reactive Organic Gases Tons/Yr: 0.048925458528  
Carbon Monoxide Emissions Tons/Yr: 0.021973368  
NOX - Oxides of Nitrogen Tons/Yr: 0.105534163  
SOX - Oxides of Sulphur Tons/Yr: 0.000116906  
Particulate Matter Tons/Yr: 0.001539064  
Part. Matter 10 Micrometers and Smllr Tons/Yr:0.001477502

**FR1521**  
**SW**  
**1/2-1**  
**0.843 mi.**  
**4450 ft.**

**HP INC**  
**1501 PAGE MILL ROAD**  
**PALO ALTO, CA 94304**  
**Site 25 of 32 in cluster FR**

**CA NPDES S118596644**  
**CA CIWQS N/A**

**Relative:**  
**Higher**  
**Actual:**  
**125 ft.**

NPDES:  
Facility Status: Active  
NPDES Number: CAS000001  
Region: 2  
Agency Number: 0  
Regulatory Measure ID: 470393  
Place ID: Not reported  
Order Number: 97-03-DWQ  
WDID: 2 43NEC001977  
Regulatory Measure Type: Enrollee  
Program Type: Industrial  
Adoption Date Of Regulatory Measure: Not reported  
Effective Date Of Regulatory Measure: 04/08/2016  
Termination Date Of Regulatory Measure: Not reported  
Expiration Date Of Regulatory Measure: Not reported  
Discharge Address: 1501 Page Mill Road  
Discharge Name: HP Inc  
Discharge City: Palo Alto  
Discharge State: California  
Discharge Zip: 94304  
Status: Not reported  
Status Date: Not reported  
Operator Name: Not reported  
Operator Address: Not reported  
Operator City: Not reported  
Operator State: Not reported  
Operator Zip: Not reported

NPDES as of 03/2018:  
NPDES Number: Not reported  
Status: Not reported  
Agency Number: Not reported  
Region: 2  
Regulatory Measure ID: 470393  
Order Number: Not reported  
Regulatory Measure Type: Industrial  
Place ID: Not reported  
WDID: 2 43NEC001977  
Program Type: Not reported  
Adoption Date Of Regulatory Measure: Not reported  
Effective Date Of Regulatory Measure: Not reported  
Expiration Date Of Regulatory Measure: Not reported

Map ID  
Direction  
Distance  
Elevation

MAP FINDINGS

Site

Database(s)

EDR ID Number  
EPA ID Number

**HP INC (Continued)**

**S118596644**

Termination Date Of Regulatory Measure: Not reported  
Discharge Name: Not reported  
Discharge Address: Not reported  
Discharge City: Not reported  
Discharge State: Not reported  
Discharge Zip: Not reported  
Received Date: 04/07/2016  
Processed Date: 04/08/2016  
Status: Active  
Status Date: 04/08/2016  
Place Size: 46.76  
Place Size Unit: Acres  
Contact: Jill Black  
Contact Title: EHS Program Manager  
Contact Phone: 858-924-3138  
Contact Phone Ext: Not reported  
Contact Email: jill.black@hp.com  
Operator Name: HP Inc  
Operator Address: 1501 Page Mill Road  
Operator City: Palo Alto  
Operator State: California  
Operator Zip: 94304  
Operator Contact: Jill Black  
Operator Contact Title: EHS Program Manager  
Operator Contact Phone: 858-924-3138  
Operator Contact Phone Ext: Not reported  
Operator Contact Email: jill.black@hp.com  
Operator Type: Private Business  
Developer: Not reported  
Developer Address: Not reported  
Developer City: Not reported  
Developer State: California  
Developer Zip: Not reported  
Developer Contact: Not reported  
Developer Contact Title: Not reported  
Constype Linear Utility Ind: Not reported  
Emergency Phone: Not reported  
Emergency Phone Ext: Not reported  
Constype Above Ground Ind: Not reported  
Constype Below Ground Ind: Not reported  
Constype Cable Line Ind: Not reported  
Constype Comm Line Ind: Not reported  
Constype Commercial Ind: Not reported  
Constype Electrical Line Ind: Not reported  
Constype Gas Line Ind: Not reported  
Constype Industrial Ind: Not reported  
Constype Other Description: Not reported  
Constype Other Ind: Not reported  
Constype Recons Ind: Not reported  
Constype Residential Ind: Not reported  
Constype Transport Ind: Not reported  
Constype Utility Description: Not reported  
Constype Utility Ind: Not reported  
Constype Water Sewer Ind: Not reported  
Dir Discharge Uswater Ind: Not reported  
Receiving Water Name: Not reported  
Certifier: Jill Black

Map ID  
Direction  
Distance  
Elevation

MAP FINDINGS

Site

Database(s)

EDR ID Number  
EPA ID Number

**HP INC (Continued)**

**S118596644**

Certifier Title: EHS Program Manager  
Certification Date: 11-APR-17  
Primary Sic: 3571-Electronic Computers  
Secondary Sic: Not reported  
Tertiary Sic: Not reported  
  
NPDES Number: CAS000001  
Status: Active  
Agency Number: 0  
Region: 2  
Regulatory Measure ID: 470393  
Order Number: 97-03-DWQ  
Regulatory Measure Type: Enrollee  
Place ID: Not reported  
WDID: 2 43NEC001977  
Program Type: Industrial  
Adoption Date Of Regulatory Measure: Not reported  
Effective Date Of Regulatory Measure: 04/08/2016  
Expiration Date Of Regulatory Measure: Not reported  
Termination Date Of Regulatory Measure: Not reported  
Discharge Name: HP Inc  
Discharge Address: 1501 Page Mill Road  
Discharge City: Palo Alto  
Discharge State: California  
Discharge Zip: 94304  
Received Date: Not reported  
Processed Date: Not reported  
Status: Not reported  
Status Date: Not reported  
Place Size: Not reported  
Place Size Unit: Not reported  
Contact: Not reported  
Contact Title: Not reported  
Contact Phone: Not reported  
Contact Phone Ext: Not reported  
Contact Email: Not reported  
Operator Name: Not reported  
Operator Address: Not reported  
Operator City: Not reported  
Operator State: Not reported  
Operator Zip: Not reported  
Operator Contact: Not reported  
Operator Contact Title: Not reported  
Operator Contact Phone: Not reported  
Operator Contact Phone Ext: Not reported  
Operator Contact Email: Not reported  
Operator Type: Not reported  
Developer: Not reported  
Developer Address: Not reported  
Developer City: Not reported  
Developer State: Not reported  
Developer Zip: Not reported  
Developer Contact: Not reported  
Developer Contact Title: Not reported  
Constype Linear Utility Ind: Not reported  
Emergency Phone: Not reported  
Emergency Phone Ext: Not reported

Map ID  
Direction  
Distance  
Elevation

MAP FINDINGS

Site

Database(s)

EDR ID Number  
EPA ID Number

HP INC (Continued)

S118596644

Constype Above Ground Ind: Not reported  
Constype Below Ground Ind: Not reported  
Constype Cable Line Ind: Not reported  
Constype Comm Line Ind: Not reported  
Constype Commercial Ind: Not reported  
Constype Electrical Line Ind: Not reported  
Constype Gas Line Ind: Not reported  
Constype Industrial Ind: Not reported  
Constype Other Description: Not reported  
Constype Other Ind: Not reported  
Constype Recons Ind: Not reported  
Constype Residential Ind: Not reported  
Constype Transport Ind: Not reported  
Constype Utility Description: Not reported  
Constype Utility Ind: Not reported  
Constype Water Sewer Ind: Not reported  
Dir Discharge Uswater Ind: Not reported  
Receiving Water Name: Not reported  
Certifier: Not reported  
Certifier Title: Not reported  
Certification Date: Not reported  
Primary Sic: Not reported  
Secondary Sic: Not reported  
Tertiary Sic: Not reported

Facility Status: Not reported  
NPDES Number: Not reported  
Region: Not reported  
Agency Number: Not reported  
Regulatory Measure ID: Not reported  
Place ID: Not reported  
Order Number: Not reported  
WDID: 2 43NEC001977  
Regulatory Measure Type: Industrial  
Program Type: Not reported  
Adoption Date Of Regulatory Measure: Not reported  
Effective Date Of Regulatory Measure: Not reported  
Termination Date Of Regulatory Measure: Not reported  
Expiration Date Of Regulatory Measure: Not reported  
Discharge Address: Not reported  
Discharge Name: Not reported  
Discharge City: Not reported  
Discharge State: Not reported  
Discharge Zip: Not reported  
Status: Active  
Status Date: 04/08/2016  
Operator Name: HP Inc  
Operator Address: 1501 Page Mill Road  
Operator City: Palo Alto  
Operator State: California  
Operator Zip: 94304

NPDES as of 03/2018:  
NPDES Number: Not reported  
Status: Not reported  
Agency Number: Not reported  
Region: 2



Map ID  
Direction  
Distance  
Elevation

MAP FINDINGS

Site

Database(s)

EDR ID Number  
EPA ID Number

**HP INC (Continued)**

**S118596644**

Regulatory Measure ID: 470393  
Order Number: Not reported  
Regulatory Measure Type: Industrial  
Place ID: Not reported  
WDID: 2 43NEC001977  
Program Type: Not reported  
Adoption Date Of Regulatory Measure: Not reported  
Effective Date Of Regulatory Measure: Not reported  
Expiration Date Of Regulatory Measure: Not reported  
Termination Date Of Regulatory Measure: Not reported  
Discharge Name: Not reported  
Discharge Address: Not reported  
Discharge City: Not reported  
Discharge State: Not reported  
Discharge Zip: Not reported  
Received Date: 04/07/2016  
Processed Date: 04/08/2016  
Status: Active  
Status Date: 04/08/2016  
Place Size: 46.76  
Place Size Unit: Acres  
Contact: Jill Black  
Contact Title: EHS Program Manager  
Contact Phone: 858-924-3138  
Contact Phone Ext: Not reported  
Contact Email: jill.black@hp.com  
Operator Name: HP Inc  
Operator Address: 1501 Page Mill Road  
Operator City: Palo Alto  
Operator State: California  
Operator Zip: 94304  
Operator Contact: Jill Black  
Operator Contact Title: EHS Program Manager  
Operator Contact Phone: 858-924-3138  
Operator Contact Phone Ext: Not reported  
Operator Contact Email: jill.black@hp.com  
Operator Type: Private Business  
Developer: Not reported  
Developer Address: Not reported  
Developer City: Not reported  
Developer State: California  
Developer Zip: Not reported  
Developer Contact: Not reported  
Developer Contact Title: Not reported  
Constype Linear Utility Ind: Not reported  
Emergency Phone: Not reported  
Emergency Phone Ext: Not reported  
Constype Above Ground Ind: Not reported  
Constype Below Ground Ind: Not reported  
Constype Cable Line Ind: Not reported  
Constype Comm Line Ind: Not reported  
Constype Commercial Ind: Not reported  
Constype Electrical Line Ind: Not reported  
Constype Gas Line Ind: Not reported  
Constype Industrial Ind: Not reported  
Constype Other Description: Not reported  
Constype Other Ind: Not reported

Map ID  
Direction  
Distance  
Elevation

MAP FINDINGS

Site

Database(s)

EDR ID Number  
EPA ID Number

**HP INC (Continued)**

**S118596644**

Constype Recons Ind:	Not reported
Constype Residential Ind:	Not reported
Constype Transport Ind:	Not reported
Constype Utility Description:	Not reported
Constype Utility Ind:	Not reported
Constype Water Sewer Ind:	Not reported
Dir Discharge Uswater Ind:	Not reported
Receiving Water Name:	Not reported
Certifier:	Jill Black
Certifier Title:	EHS Program Manager
Certification Date:	11-APR-17
Primary Sic:	3571-Electronic Computers
Secondary Sic:	Not reported
Tertiary Sic:	Not reported
NPDES Number:	CAS000001
Status:	Active
Agency Number:	0
Region:	2
Regulatory Measure ID:	470393
Order Number:	97-03-DWQ
Regulatory Measure Type:	Enrollee
Place ID:	Not reported
WDID:	2 43NEC001977
Program Type:	Industrial
Adoption Date Of Regulatory Measure:	Not reported
Effective Date Of Regulatory Measure:	04/08/2016
Expiration Date Of Regulatory Measure:	Not reported
Termination Date Of Regulatory Measure:	Not reported
Discharge Name:	HP Inc
Discharge Address:	1501 Page Mill Road
Discharge City:	Palo Alto
Discharge State:	California
Discharge Zip:	94304
Received Date:	Not reported
Processed Date:	Not reported
Status:	Not reported
Status Date:	Not reported
Place Size:	Not reported
Place Size Unit:	Not reported
Contact:	Not reported
Contact Title:	Not reported
Contact Phone:	Not reported
Contact Phone Ext:	Not reported
Contact Email:	Not reported
Operator Name:	Not reported
Operator Address:	Not reported
Operator City:	Not reported
Operator State:	Not reported
Operator Zip:	Not reported
Operator Contact:	Not reported
Operator Contact Title:	Not reported
Operator Contact Phone:	Not reported
Operator Contact Phone Ext:	Not reported
Operator Contact Email:	Not reported
Operator Type:	Not reported
Developer:	Not reported

Map ID  
Direction  
Distance  
Elevation

MAP FINDINGS

Site

Database(s)

EDR ID Number  
EPA ID Number

HP INC (Continued)

S118596644

Developer Address: Not reported  
Developer City: Not reported  
Developer State: Not reported  
Developer Zip: Not reported  
Developer Contact: Not reported  
Developer Contact Title: Not reported  
Constype Linear Utility Ind: Not reported  
Emergency Phone: Not reported  
Emergency Phone Ext: Not reported  
Constype Above Ground Ind: Not reported  
Constype Below Ground Ind: Not reported  
Constype Cable Line Ind: Not reported  
Constype Comm Line Ind: Not reported  
Constype Commercial Ind: Not reported  
Constype Electrical Line Ind: Not reported  
Constype Gas Line Ind: Not reported  
Constype Industrial Ind: Not reported  
Constype Other Description: Not reported  
Constype Other Ind: Not reported  
Constype Recons Ind: Not reported  
Constype Residential Ind: Not reported  
Constype Transport Ind: Not reported  
Constype Utility Description: Not reported  
Constype Utility Ind: Not reported  
Constype Water Sewer Ind: Not reported  
Dir Discharge Uswater Ind: Not reported  
Receiving Water Name: Not reported  
Certifier: Not reported  
Certifier Title: Not reported  
Certification Date: Not reported  
Primary Sic: Not reported  
Secondary Sic: Not reported  
Tertiary Sic: Not reported

CIWQS:

Agency: HP Inc  
Agency Address: 1501 Page Mill Road, Palo Alto, CA 94304  
Place/Project Type: Industrial - Electronic Computers  
SIC/NAICS: 3571  
Region: 2  
Program: INDSTW  
Regulatory Measure Status: Active  
Regulatory Measure Type: Storm water industrial  
Order Number: 2014-0057-DWQ  
WDID: 2 43NEC001977  
NPDES Number: CAS000001  
Adoption Date: Not reported  
Effective Date: 04/08/2016  
Termination Date: Not reported  
Expiration/Review Date: Not reported  
Design Flow: Not reported  
Major/Minor: Not reported  
Complexity: Not reported  
TTWQ: Not reported  
Enforcement Actions within 5 years: 0  
Violations within 5 years: 0

Map ID  
Direction  
Distance  
Elevation

MAP FINDINGS

Site

Database(s)

EDR ID Number  
EPA ID Number

HP INC (Continued)

S118596644

Latitude: 37.411864  
Longitude: -122.148071

FR1522  
SW  
1/2-1  
0.843 mi.  
4450 ft.

1501 PAGEMILL ROAD BUILDING 4  
PALO ALTO, CA 94303

CA CHMIRS S105639341  
N/A

Site 26 of 32 in cluster FR

Relative:  
Higher

CHMIRS:

Actual:  
125 ft.

OES Incident Number: 09882  
OES notification: Not reported  
OES Date: 9/5/1995  
OES Time: 02:03:00 PM  
**Date Completed: Not reported**  
Property Use: Not reported  
Agency Id Number: Not reported  
Agency Incident Number: Not reported  
Time Notified: Not reported  
Time Completed: Not reported  
Surrounding Area: Not reported  
Estimated Temperature: Not reported  
Property Management: Not reported  
More Than Two Substances Involved?: Not reported  
Resp Agncy Personel # Of Decontaminated: Not reported  
Responding Agency Personel # Of Injuries: Not reported  
Responding Agency Personel # Of Fatalities: Not reported  
Others Number Of Decontaminated: Not reported  
Others Number Of Injuries: Not reported  
Others Number Of Fatalities: Not reported  
Vehicle Make/year: Not reported  
Vehicle License Number: Not reported  
Vehicle State: Not reported  
Vehicle Id Number: Not reported  
CA DOT PUC/ICC Number: Not reported  
Company Name: Not reported  
Reporting Officer Name/ID: Not reported  
Report Date: Not reported  
Facility Telephone: Not reported  
Waterway Involved: NO  
Waterway: Not reported  
Spill Site: Not reported  
Cleanup By: millar elevator co. to supervise  
Containment: Not reported  
What Happened: Not reported  
Type: PETROLEUM  
Measure: Not reported  
Other: Not reported  
Date/Time: Not reported  
Year: 1995  
Agency: hewlett packard  
Incident Date: 0930/05sept95  
Admin Agency: Not reported  
Amount: 75 gals  
Contained: NO  
Site Type: IND PLT  
E Date: Not reported  
Substance: hydraulic fluid

Map ID  
 Direction  
 Distance  
 Elevation

MAP FINDINGS

Site

Database(s)

EDR ID Number  
 EPA ID Number

**(Continued)**

**S105639341**

Unknown:	Not reported
Substance #2:	Not reported
Substance #3:	Not reported
Evacuations:	NO
Number of Injuries:	NO
Number of Fatalities:	NO
#1 Pipeline:	Not reported
#2 Pipeline:	Not reported
#3 Pipeline:	Not reported
#1 Vessel >= 300 Tons:	Not reported
#2 Vessel >= 300 Tons:	Not reported
#3 Vessel >= 300 Tons:	Not reported
Evacs:	Not reported
Injuries:	Not reported
Fatals:	Not reported
Comments:	Not reported
Description:	elevator cylinder leaked into subsurface

**FR1523 HP INC**  
**SW 1501 PAGE MILL RD**  
**1/2-1 PALO ALTO, CA 94304**  
**0.843 mi.**  
**4450 ft. Site 27 of 32 in cluster FR**  
**Relative:**  
**Higher**  
**Actual:**  
**125 ft.**

**CA RESPONSE S103631891**  
**CA ENVIROSTOR N/A**  
**CA LUST**  
**CA CPS-SLIC**  
**CA AST**  
**CA DEED**  
**CA Cortese**  
**CA CUPA Listings**  
**CA ENF**  
**CA HIST CORTESE**  
**CA HWP**  
**CA CERS**  
**CA CERS TANKS**  
**CA CIWQS**  
**CA CERS HAZ WASTE**

**RESPONSE:**  
 Facility ID: 43350081  
 Site Type: State Response  
 Site Type Detail: State Response or NPL  
 Acres: 50  
 National Priorities List: NO  
 Cleanup Oversight Agencies: RWQCB 2 - San Francisco Bay  
 Lead Agency Description: RWQCB 2 - San Francisco Bay  
 Project Manager: Not reported  
 Supervisor: Referred - Not Assigned  
 Division Branch: Cleanup Berkeley  
 Site Code: 200046  
 Site Mgmt. Req.: NONE SPECIFIED  
 Assembly: 24  
 Senate: 13  
 Special Program Status: Not reported  
 Status: Refer: RWQCB  
 Status Date: 06/08/1994  
 Restricted Use: NO  
 Funding: Responsible Party  
 Latitude: 37.41185  
 Longitude: -122.1480  
 APN: 142-18-007  
 Past Use: NONE SPECIFIED

Map ID  
Direction  
Distance  
Elevation

MAP FINDINGS

Site

Database(s)

EDR ID Number  
EPA ID Number

**HP INC (Continued)**

**S103631891**

Potential COC : NONE SPECIFIED  
Confirmed COC: NONE SPECIFIED  
Potential Description: NONE SPECIFIED  
Alias Name: STANFORD PARK DIV OF HEWLETT PACKARD  
Alias Type: Alternate Name  
Alias Name: 142-18-007  
Alias Type: APN  
Alias Name: CAD009122532  
Alias Type: EPA Identification Number  
Alias Name: 110000621131  
Alias Type: EPA (FRS #)  
Alias Name: 200046  
Alias Type: Project Code (Site Code)  
Alias Name: 43350081  
Alias Type: Envirostor ID Number

Completed Info:

Completed Area Name: PROJECT WIDE  
Completed Sub Area Name: Not reported  
Completed Document Type: \* Cost Recovery Settlements/Decrees  
Completed Date: 12/15/1993  
Comments: Not reported

Future Area Name: Not reported  
Future Sub Area Name: Not reported  
Future Document Type: Not reported  
Future Due Date: Not reported  
Schedule Area Name: Not reported  
Schedule Sub Area Name: Not reported  
Schedule Document Type: Not reported  
Schedule Due Date: Not reported  
Schedule Revised Date: Not reported

ENVIROSTOR:

Facility ID: 71002259  
Status: Refer: Other Agency  
Status Date: Not reported  
Site Code: Not reported  
Site Type: Tiered Permit  
Site Type Detailed: Tiered Permit  
Acres: Not reported  
NPL: NO  
Regulatory Agencies: NONE SPECIFIED  
Lead Agency: NONE SPECIFIED  
Program Manager: Not reported  
Supervisor: Not reported  
Division Branch: Cleanup Berkeley  
Assembly: 24  
Senate: 13  
Special Program: Not reported  
Restricted Use: NO  
Site Mgmt Req: NONE SPECIFIED  
Funding: Not reported  
Latitude: 37.41280  
Longitude: -122.1487  
APN: NONE SPECIFIED  
Past Use: NONE SPECIFIED

Map ID  
Direction  
Distance  
Elevation

MAP FINDINGS

Site

Database(s)

EDR ID Number  
EPA ID Number

**HP INC (Continued)**

**S103631891**

Potential COC: NONE SPECIFIED  
Confirmed COC: NONE SPECIFIED  
Potential Description: NONE SPECIFIED  
Alias Name: CAD009122532  
Alias Type: EPA Identification Number  
Alias Name: 71002259  
Alias Type: Envirostor ID Number

Completed Info:

Completed Area Name: Not reported  
Completed Sub Area Name: Not reported  
Completed Document Type: Not reported  
Completed Date: Not reported  
Comments: Not reported

Future Area Name: Not reported  
Future Sub Area Name: Not reported  
Future Document Type: Not reported  
Future Due Date: Not reported  
Schedule Area Name: Not reported  
Schedule Sub Area Name: Not reported  
Schedule Document Type: Not reported  
Schedule Due Date: Not reported  
Schedule Revised Date: Not reported

Facility ID: 43350081  
Status: Refer: RWQCB  
Status Date: 06/08/1994  
Site Code: 200046  
Site Type: State Response  
Site Type Detailed: State Response or NPL  
Acres: 50  
NPL: NO  
Regulatory Agencies: RWQCB 2 - San Francisco Bay  
Lead Agency: RWQCB 2 - San Francisco Bay  
Program Manager: Not reported  
Supervisor: Referred - Not Assigned  
Division Branch: Cleanup Berkeley  
Assembly: 24  
Senate: 13  
Special Program: Not reported  
Restricted Use: NO  
Site Mgmt Req: NONE SPECIFIED  
Funding: Responsible Party  
Latitude: 37.41185  
Longitude: -122.1480  
APN: 142-18-007  
Past Use: NONE SPECIFIED  
Potential COC: NONE SPECIFIED  
Confirmed COC: NONE SPECIFIED  
Potential Description: NONE SPECIFIED  
Alias Name: STANFORD PARK DIV OF HEWLETT PACKARD  
Alias Type: Alternate Name  
Alias Name: 142-18-007  
Alias Type: APN  
Alias Name: CAD009122532  
Alias Type: EPA Identification Number  
Alias Name: 110000621131

Map ID  
Direction  
Distance  
Elevation

MAP FINDINGS

Site

Database(s)

EDR ID Number  
EPA ID Number

**HP INC (Continued)**

**S103631891**

Alias Type: EPA (FRS #)  
Alias Name: 200046  
Alias Type: Project Code (Site Code)  
Alias Name: 43350081  
Alias Type: Envirostor ID Number

Completed Info:

Completed Area Name: PROJECT WIDE  
Completed Sub Area Name: Not reported  
Completed Document Type: \* Cost Recovery Settlements/Decrees  
Completed Date: 12/15/1993  
Comments: Not reported

Future Area Name: Not reported  
Future Sub Area Name: Not reported  
Future Document Type: Not reported  
Future Due Date: Not reported  
Schedule Area Name: Not reported  
Schedule Sub Area Name: Not reported  
Schedule Document Type: Not reported  
Schedule Due Date: Not reported  
Schedule Revised Date: Not reported

Facility ID: 80001598  
Status: Refer: RWQCB  
Status Date: 01/01/2008  
Site Code: Not reported  
Site Type: Corrective Action  
Site Type Detailed: Corrective Action  
Acres: 0  
NPL: NO  
Regulatory Agencies: RWQCB  
Lead Agency: WQC  
Program Manager: Not reported  
Supervisor: \* Unknown  
Division Branch: Cleanup Berkeley  
Assembly: 24  
Senate: 13  
Special Program: Not reported  
Restricted Use: NO  
Site Mgmt Req: NONE SPECIFIED  
Funding: Not reported  
Latitude: 37.41203  
Longitude: -122.1484  
APN: 142-18-007  
Past Use: NONE SPECIFIED  
Potential COC: NONE SPECIFIED  
Confirmed COC: NONE SPECIFIED  
Potential Description: NONE SPECIFIED  
Alias Name: 142-18-007  
Alias Type: APN  
Alias Name: CAD009122532  
Alias Type: EPA Identification Number  
Alias Name: SL720501209  
Alias Type: GeoTracker Global ID  
Alias Name: 43350081  
Alias Type: Envirostor ID Number  
Alias Name: 80001598



Map ID  
Direction  
Distance  
Elevation

MAP FINDINGS

Site

Database(s)

EDR ID Number  
EPA ID Number

**HP INC (Continued)**

**S103631891**

Alias Type: Envirostor ID Number

Completed Info:

Completed Area Name: PROJECT WIDE  
Completed Sub Area Name: Not reported  
Completed Document Type: \* Remedy Selected  
Completed Date: 08/17/1994  
Comments: Not reported

Completed Area Name: PROJECT WIDE  
Completed Sub Area Name: Not reported  
Completed Document Type: RCRA Facility Assessment Report  
Completed Date: 06/01/1997  
Comments: RCRA Facility Assessment Completed

Completed Area Name: PROJECT WIDE  
Completed Sub Area Name: Not reported  
Completed Document Type: Interim Measures Questionnaire  
Completed Date: 07/27/1994  
Comments: Not reported

Completed Area Name: PROJECT WIDE  
Completed Sub Area Name: Not reported  
Completed Document Type: Groundwater Migration Controlled  
Completed Date: 11/02/2000  
Comments: Not reported

Completed Area Name: PROJECT WIDE  
Completed Sub Area Name: Not reported  
Completed Document Type: Remedy Selection and Statement of Basis  
Completed Date: 08/17/1994  
Comments: Not reported

Completed Area Name: PROJECT WIDE  
Completed Sub Area Name: Not reported  
Completed Document Type: Consent Agreement  
Completed Date: 03/19/1986  
Comments: Not reported

Completed Area Name: PROJECT WIDE  
Completed Sub Area Name: Not reported  
Completed Document Type: Preliminary Assessment Report  
Completed Date: 08/01/1984  
Comments: Not reported

Completed Area Name: PROJECT WIDE  
Completed Sub Area Name: Not reported  
Completed Document Type: Remedy Constructed: Operating Properly & Successfully  
Completed Date: 02/28/1996  
Comments: Not reported

Completed Area Name: PROJECT WIDE  
Completed Sub Area Name: Not reported  
Completed Document Type: Corrective Measure Implementation Workplan  
Completed Date: 08/17/1994  
Comments: Not reported

Completed Area Name: PROJECT WIDE

Map ID  
Direction  
Distance  
Elevation

MAP FINDINGS

Site

Database(s)

EDR ID Number  
EPA ID Number

**HP INC (Continued)**

**S103631891**

Completed Sub Area Name: Not reported  
Completed Document Type: Corrective Measures Study Report  
Completed Date: 08/17/1994  
Comments: Not reported

Completed Area Name: PROJECT WIDE  
Completed Sub Area Name: Not reported  
Completed Document Type: RFI Report  
Completed Date: 08/17/1994  
Comments: Not reported

Completed Area Name: PROJECT WIDE  
Completed Sub Area Name: Not reported  
Completed Document Type: Preliminary Assessment Report  
Completed Date: 07/01/1984  
Comments: Not reported

Completed Area Name: PROJECT WIDE  
Completed Sub Area Name: Not reported  
Completed Document Type: Design/Implementation Workplan  
Completed Date: 08/17/1994  
Comments: Not reported

Completed Area Name: PROJECT WIDE  
Completed Sub Area Name: Not reported  
Completed Document Type: Interim Measures Workplan  
Completed Date: 01/01/1982  
Comments: Not reported

Completed Area Name: PROJECT WIDE  
Completed Sub Area Name: Not reported  
Completed Document Type: Interim Measures Workplan  
Completed Date: 01/01/1982  
Comments: Not reported

Completed Area Name: PROJECT WIDE  
Completed Sub Area Name: Not reported  
Completed Document Type: Interim Measures Implementation Report  
Completed Date: 12/31/1988  
Comments: Not reported

Completed Area Name: PROJECT WIDE  
Completed Sub Area Name: Not reported  
Completed Document Type: Human Exposure Controlled  
Completed Date: 11/02/2000  
Comments: Not reported

Completed Area Name: PROJECT WIDE  
Completed Sub Area Name: Not reported  
Completed Document Type: Human Exposure Controlled  
Completed Date: 09/25/2002  
Comments: Not reported

Completed Area Name: PROJECT WIDE  
Completed Sub Area Name: Not reported  
Completed Document Type: Remedy Constructed  
Completed Date: 02/28/1996

Map ID  
Direction  
Distance  
Elevation

MAP FINDINGS

Site

Database(s)

EDR ID Number  
EPA ID Number

HP INC (Continued)

S103631891

Comments: Not reported

Future Area Name: Not reported  
Future Sub Area Name: Not reported  
Future Document Type: Not reported  
Future Due Date: Not reported  
Schedule Area Name: Not reported  
Schedule Sub Area Name: Not reported  
Schedule Document Type: Not reported  
Schedule Due Date: Not reported  
Schedule Revised Date: Not reported

LUST SANTA CLARA:

Region: SANTA CLARA  
SCVWD ID: 06S3W13E01F  
Date Closed: Not reported  
EDR Link ID: 06S3W13E01F

CPS-SLIC:

Region: STATE  
**Facility Status:** **Open - Remediation**  
Status Date: 12/31/1990  
Global Id: SL720501209  
Lead Agency: SAN FRANCISCO BAY RWQCB (REGION 2)  
Lead Agency Case Number: Not reported  
Latitude: 37.414607  
Longitude: -122.148143  
Case Type: Cleanup Program Site  
Case Worker: RWP  
Local Agency: SANTA CLARA VALLEY WATER DISTRICT  
RB Case Number: 43S0050  
File Location: Regional Board  
Potential Media Affected: Other Groundwater (uses other than drinking water), Soil  
Potential Contaminants of Concern: 1,1,1-Trichloroethane (TCA), Other Chlorinated Hydrocarbons, Acetone, Benzene, Other Solvent or Non-Petroleum Hydrocarbon, \* \* ETHYLENE DIBROMIDE (EDB), Trichloroethylene (TCE), Xylene

Site History: Site remedy included remedial excavation, soil vapor extraction and groundwater extraction and treatment (GWET) and currently consists of GWET in selected areas. Following the current high resolution characterization of persistently elevated chlorinated volatile organic compounds (CVOCs) in groundwater, an enhanced in situ bioremediation (EISB) pilot study has been initiated as explained further below. Initial indoor air monitoring - prompted by property lease transfer - revealed presence of CVOCs in indoor air exceeding RB2 ESLs with TCE detected up to 31 ug/m3. Vapor intrusion was addressed through installation of a Sub-Slab Depressurization System in Bldg 6 and on-going monitoring through continued quarterly monitoring in Bldg 6 and semi-annual monitoring of Buildings 4 and 5. Indoor air levels have since decreased substantially to acceptable levels below indoor air screening levels. Prior questions of residual soil contamination were highlighted by indoor air vapor intrusion issues and prompted investigations to determine the source of soil vapors at least near Building 6. So as part of the Five Year Review process, the Regional Water Board directed HP to investigate persistently elevated groundwater-CVOC areas. HP completed investigating those areas using high resolution technology and is

Map ID  
Direction  
Distance  
Elevation

MAP FINDINGS

Site

Database(s)

EDR ID Number  
EPA ID Number

**HP INC (Continued)**

**S103631891**

currently conducting an EISB pilot study.

[Click here to access the California GeoTracker records for this facility:](#)

**SLIC REG 2:**

Region: 2  
Facility ID: 43S0050  
Facility Status: Remedial action (cleanup) Underway  
Date Closed: Not reported  
Local Case #: Not reported  
How Discovered: Not reported  
Leak Cause: Not reported  
Leak Source: Not reported  
Date Confirmed: Not reported  
Date Prelim Site Assmnt Workplan Submitted: Not reported  
Date Preliminary Site Assessment Began: Not reported  
Date Pollution Characterization Began: Not reported  
Date Remediation Plan Submitted: Not reported  
Date Remedial Action Underway: Not reported  
Date Post Remedial Action Monitoring Began: Not reported

**AST:**

Certified Unified Program Agencies: Not reported  
Owner: HP Inc.  
Total Gallons: Not reported  
CERSID: 10078423  
Facility ID: 43-006-001874  
Business Name: HEWLETT PACKARD  
Phone: 6502368214  
Fax: Not reported  
Mailing Address: 1501 Page Mill Rd, MS 1214  
Mailing Address City: Palo Alto  
Mailing Address State: CA  
Mailing Address Zip Code: 94304  
Operator Name: Chris Beauchesne  
Operator Phone: (408) 390-9091  
Owner Phone: (650) 857-1501  
Owner Mail Address: 1501 Page Mill Rd  
Owner State: CA  
Owner Zip Code: 94304  
Owner Country: United States  
Property Owner Name: Stanford University  
Property Owner Phone: (650) 723-2300  
Property Owner Mailing Address: 450 Serra Mall  
Property Owner City: Stanford  
Property Owner Stat : CA  
Property Owner Zip Code: 94305  
Property Owner Country: United States  
EPAID: CAD009122532

**DEED:**

Envirostor ID: SL720501209  
Area: Not reported  
Sub Area: Not reported  
Site Type: SLIC  
Status: OPEN - REMEDIATION

Map ID  
Direction  
Distance  
Elevation

MAP FINDINGS

Site

Database(s)

EDR ID Number  
EPA ID Number

HP INC (Continued)

S103631891

Agency: SWRCB  
Covenant Uploaded: Y  
Deed Date(s): 06/25/2003  
File Name: Geotracker Land Use/Deed Restrictions

CORTESE:

Region: CORTESE  
Envirostor Id: Not reported  
Site/Facility Type: Not reported  
Cleanup Status: Not reported  
Status Date: Not reported  
Site Code: Not reported  
Latitude: Not reported  
Longitude: Not reported  
Owner: Not reported  
Enf Type: Not reported  
Swat R: Not reported  
Flag: CORTESE  
Order No: Not reported  
Waste Discharge System No: Not reported  
Effective Date: Not reported  
Region 2: Not reported  
WID Id: Not reported  
Solid Waste Id No: Not reported  
Waste Management Uit Name: Not reported  
File Name: Cease Desist Orders & Cleanup Abatement Orders

CUPA SANTA CLARA:

Region: SANTA CLARA  
PE#: Not reported  
Program Description: GENERATES 5 TO <25 TONS/YR (RCRA LQG)  
Latitude: 37.41522  
Longitude: -122.14839  
Record ID: PR0422462  
Facility ID: FA0262604

Region: SANTA CLARA  
PE#: 2205  
Program Description: GENERATES 100 KG YR TO <5 TONS/YR  
Latitude: 37.41522  
Longitude: -122.14839  
Record ID: PR0316977  
Facility ID: FA0262603

Region: SANTA CLARA  
PE#: 2261  
Program Description: PERMIT BY RULE (PBR)  
Latitude: 37.41522  
Longitude: -122.14839  
Record ID: PR0364819  
Facility ID: FA0262603

ENF:

Region: 2  
Facility Id: 201661  
Agency Name: Hewlett Packard Company

Map ID  
Direction  
Distance  
Elevation

MAP FINDINGS

Site

Database(s)

EDR ID Number  
EPA ID Number

HP INC (Continued)

S103631891

Place Type:	Facility
Place Subtype:	Groundwater Cleanup Site
Facility Type:	Industrial
Agency Type:	Privately-Owned Business
# Of Agencies:	1
Place Latitude:	Not reported
Place Longitude:	Not reported
SIC Code 1:	Not reported
SIC Desc 1:	Not reported
SIC Code 2:	Not reported
SIC Desc 2:	Not reported
SIC Code 3:	Not reported
SIC Desc 3:	Not reported
NAICS Code 1:	Not reported
NAICS Desc 1:	Not reported
NAICS Code 2:	Not reported
NAICS Desc 2:	Not reported
NAICS Code 3:	Not reported
NAICS Desc 3:	Not reported
# Of Places:	1
Source Of Facility:	Reg Meas
Design Flow:	8.64000000
Threat To Water Quality:	2
Complexity:	B
Pretreatment:	N - POTW does not have EPA approved pretreatment prog.
Facility Waste Type:	Contaminated ground water
Facility Waste Type 2:	Not reported
Facility Waste Type 3:	Not reported
Facility Waste Type 4:	Not reported
Program:	NPDNONMUNIPRCS
Program Category1:	NPDESWW
Program Category2:	Not reported
# Of Programs:	1
WDID:	2 438063003
Reg Measure Id:	182991
Reg Measure Type:	Enrollee
Region:	2
Order #:	R2-2004-0055
Npdes# CA#:	CAG912003
Major-Minor:	Minor
Npdes Type:	Not reported
Reclamation:	N - No
Dredge Fill Fee:	Not reported
301H:	Not reported
Application Fee Amt Received:	Not reported
Status:	Historical
Status Date:	09/05/2014
Effective Date:	09/04/2004
Expiration/Review Date:	07/21/2009
Termination Date:	11/16/2009
WDR Review - Amend:	Not reported
WDR Review - Revise/Renew:	Not reported
WDR Review - Rescind:	Not reported
WDR Review - No Action Required:	Not reported
WDR Review - Pending:	Not reported
WDR Review - Planned:	Not reported
Status Enrollee:	Y

Map ID  
Direction  
Distance  
Elevation

MAP FINDINGS

Site

Database(s)

EDR ID Number  
EPA ID Number

HP INC (Continued)

S103631891

Individual/General: I  
Fee Code: 62 - Treatment system to meet priority pollutant limit Category 1  
Direction/Voice: Passive  
Enforcement Id(EID): 226592  
Region: 2  
Order / Resolution Number: R2-2000-0133  
Enforcement Action Type: Admin Civil Liability  
Effective Date: 02/21/2001  
Adoption/Issuance Date: Not reported  
Achieve Date: Not reported  
Termination Date: Not reported  
ACL Issuance Date: Not reported  
EPL Issuance Date: Not reported  
Status: Historical  
Title: Enforcement - 2 438063003  
Description: Samples of effluent collected on February 29, 2000 and March 9, 2000 had MTBE and 1,1,1-TCA at concentrations which exceeded limits.  
  
Program: NPDNONMUNIPRCS  
Latest Milestone Completion Date: 2002-11-14  
# Of Programs1: 1  
Total Assessment Amount: 6000  
Initial Assessed Amount: 0  
Liability \$ Amount: 6000  
Project \$ Amount: 0  
Liability \$ Paid: 6000  
Project \$ Completed: 0  
Total \$ Paid/Completed Amount: 6000  
  
Region: 2  
Facility Id: 201661  
Agency Name: Hewlett Packard Company  
Place Type: Facility  
Place Subtype: Groundwater Cleanup Site  
Facility Type: Industrial  
Agency Type: Privately-Owned Business  
# Of Agencies: 1  
Place Latitude: Not reported  
Place Longitude: Not reported  
SIC Code 1: Not reported  
SIC Desc 1: Not reported  
SIC Code 2: Not reported  
SIC Desc 2: Not reported  
SIC Code 3: Not reported  
SIC Desc 3: Not reported  
NAICS Code 1: Not reported  
NAICS Desc 1: Not reported  
NAICS Code 2: Not reported  
NAICS Desc 2: Not reported  
NAICS Code 3: Not reported  
NAICS Desc 3: Not reported  
# Of Places: 1  
Source Of Facility: Reg Meas  
Design Flow: 8.64000000  
Threat To Water Quality: 2  
Complexity: B  
Pretreatment: N - POTW does not have EPA approved pretreatment prog.

Map ID  
Direction  
Distance  
Elevation

MAP FINDINGS

Site

Database(s)

EDR ID Number  
EPA ID Number

HP INC (Continued)

S103631891

Facility Waste Type:	Contaminated ground water
Facility Waste Type 2:	Not reported
Facility Waste Type 3:	Not reported
Facility Waste Type 4:	Not reported
Program:	NPDNONMUNIPRCS
Program Category1:	NPDESWW
Program Category2:	Not reported
# Of Programs:	1
WDID:	2 438063003
Reg Measure Id:	182991
Reg Measure Type:	Enrollee
Region:	2
Order #:	R2-2004-0055
Npdes# CA#:	CAG912003
Major-Minor:	Minor
Npdes Type:	Not reported
Reclamation:	N - No
Dredge Fill Fee:	Not reported
301H:	Not reported
Application Fee Amt Received:	Not reported
Status:	Historical
Status Date:	09/05/2014
Effective Date:	09/04/2004
Expiration/Review Date:	07/21/2009
Termination Date:	11/16/2009
WDR Review - Amend:	Not reported
WDR Review - Revise/Renew:	Not reported
WDR Review - Rescind:	Not reported
WDR Review - No Action Required:	Not reported
WDR Review - Pending:	Not reported
WDR Review - Planned:	Not reported
Status Enrollee:	Y
Individual/General:	I
Fee Code:	62 - Treatment system to meet priority pollutant limit Category 1
Direction/Voice:	Passive
Enforcement Id(EID):	225415
Region:	2
Order / Resolution Number:	UNKNOWN
Enforcement Action Type:	Oral Communication
Effective Date:	04/28/2000
Adoption/Issuance Date:	Not reported
Achieve Date:	Not reported
Termination Date:	04/28/2000
ACL Issuance Date:	Not reported
EPL Issuance Date:	Not reported
Status:	Historical
Title:	Enforcement - 2 438063003
Description:	Discharge of treated groundwater with chlorinated solvent concentrations above effluent limits. Thos violation was likely caused by tainted carbon and not from groundwaer its self.
Program:	NPDNONMUNIPRCS
Latest Milestone Completion Date:	Not reported
# Of Programs1:	1
Total Assessment Amount:	0
Initial Assessed Amount:	0
Liability \$ Amount:	0



Map ID  
Direction  
Distance  
Elevation

MAP FINDINGS

Site

Database(s)

EDR ID Number  
EPA ID Number

HP INC (Continued)

S103631891

Project \$ Amount:	0
Liability \$ Paid:	0
Project \$ Completed:	0
Total \$ Paid/Completed Amount:	0
Region:	2
Facility Id:	230208
Agency Name:	Not reported
Place Type:	Facility
Place Subtype:	Not reported
Facility Type:	Industrial
Agency Type:	Not reported
# Of Agencies:	Not reported
Place Latitude:	37.413325
Place Longitude:	-122.150048
SIC Code 1:	3674
SIC Desc 1:	Semiconductors and Related Devices
SIC Code 2:	Not reported
SIC Desc 2:	Not reported
SIC Code 3:	Not reported
SIC Desc 3:	Not reported
NAICS Code 1:	Not reported
NAICS Desc 1:	Not reported
NAICS Code 2:	Not reported
NAICS Desc 2:	Not reported
NAICS Code 3:	Not reported
NAICS Desc 3:	Not reported
# Of Places:	1
Source Of Facility:	Enf Action
Design Flow:	Not reported
Threat To Water Quality:	Not reported
Complexity:	Not reported
Pretreatment:	Not reported
Facility Waste Type:	Not reported
Facility Waste Type 2:	Not reported
Facility Waste Type 3:	Not reported
Facility Waste Type 4:	Not reported
Program:	Not reported
Program Category1:	Not reported
Program Category2:	Not reported
# Of Programs:	Not reported
WDID:	Not reported
Reg Measure Id:	Not reported
Reg Measure Type:	Not reported
Region:	Not reported
Order #:	Not reported
Npdes# CA#:	Not reported
Major-Minor:	Not reported
Npdes Type:	Not reported
Reclamation:	Not reported
Dredge Fill Fee:	Not reported
301H:	Not reported
Application Fee Amt Received:	Not reported
Status:	Not reported
Status Date:	Not reported
Effective Date:	Not reported
Expiration/Review Date:	Not reported

Map ID  
Direction  
Distance  
Elevation

MAP FINDINGS

Site

Database(s)

EDR ID Number  
EPA ID Number

HP INC (Continued)

S103631891

Termination Date:	Not reported
WDR Review - Amend:	Not reported
WDR Review - Revise/Renew:	Not reported
WDR Review - Rescind:	Not reported
WDR Review - No Action Required:	Not reported
WDR Review - Pending:	Not reported
WDR Review - Planned:	Not reported
Status Enrollee:	Not reported
Individual/General:	Not reported
Fee Code:	Not reported
Direction/Voice:	Not reported
Enforcement Id(EID):	219936
Region:	2
Order / Resolution Number:	90-089
Enforcement Action Type:	Clean-up and Abatement Order
Effective Date:	06/20/1990
Adoption/Issuance Date:	Not reported
Achieve Date:	Not reported
Termination Date:	Not reported
ACL Issuance Date:	Not reported
EPL Issuance Date:	Not reported
Status:	Historical
Title:	Enforcement - 2 438063N01
Description:	ENF ORDER
Program:	ENFCOA
Latest Milestone Completion Date:	Not reported
# Of Programs1:	1
Total Assessment Amount:	0
Initial Assessed Amount:	0
Liability \$ Amount:	0
Project \$ Amount:	0
Liability \$ Paid:	0
Project \$ Completed:	0
Total \$ Paid/Completed Amount:	0
Region:	2
Facility Id:	230208
Agency Name:	Not reported
Place Type:	Facility
Place Subtype:	Not reported
Facility Type:	Industrial
Agency Type:	Not reported
# Of Agencies:	Not reported
Place Latitude:	37.413325
Place Longitude:	-122.150048
SIC Code 1:	3674
SIC Desc 1:	Semiconductors and Related Devices
SIC Code 2:	Not reported
SIC Desc 2:	Not reported
SIC Code 3:	Not reported
SIC Desc 3:	Not reported
NAICS Code 1:	Not reported
NAICS Desc 1:	Not reported
NAICS Code 2:	Not reported
NAICS Desc 2:	Not reported
NAICS Code 3:	Not reported
NAICS Desc 3:	Not reported

Map ID  
Direction  
Distance  
Elevation

MAP FINDINGS

Site

Database(s)

EDR ID Number  
EPA ID Number

HP INC (Continued)

S103631891

# Of Places:	1
Source Of Facility:	Enf Action
Design Flow:	Not reported
Threat To Water Quality:	Not reported
Complexity:	Not reported
Pretreatment:	Not reported
Facility Waste Type:	Not reported
Facility Waste Type 2:	Not reported
Facility Waste Type 3:	Not reported
Facility Waste Type 4:	Not reported
Program:	Not reported
Program Category1:	Not reported
Program Category2:	Not reported
# Of Programs:	Not reported
WDID:	Not reported
Reg Measure Id:	Not reported
Reg Measure Type:	Not reported
Region:	Not reported
Order #:	Not reported
Npdes# CA#:	Not reported
Major-Minor:	Not reported
Npdes Type:	Not reported
Reclamation:	Not reported
Dredge Fill Fee:	Not reported
301H:	Not reported
Application Fee Amt Received:	Not reported
Status:	Not reported
Status Date:	Not reported
Effective Date:	Not reported
Expiration/Review Date:	Not reported
Termination Date:	Not reported
WDR Review - Amend:	Not reported
WDR Review - Revise/Renew:	Not reported
WDR Review - Rescind:	Not reported
WDR Review - No Action Required:	Not reported
WDR Review - Pending:	Not reported
WDR Review - Planned:	Not reported
Status Enrollee:	Not reported
Individual/General:	Not reported
Fee Code:	Not reported
Direction/Voice:	Not reported
Enforcement Id(EID):	219382
Region:	2
Order / Resolution Number:	93-092
Enforcement Action Type:	Clean-up and Abatement Order
Effective Date:	08/18/1993
Adoption/Issuance Date:	Not reported
Achieve Date:	Not reported
Termination Date:	Not reported
ACL Issuance Date:	Not reported
EPL Issuance Date:	Not reported
Status:	Historical
Title:	Enforcement - 2 438063N01
Description:	SCR-
Program:	ENFCAO
Latest Milestone Completion Date:	Not reported
# Of Programs1:	1

Map ID  
Direction  
Distance  
Elevation

MAP FINDINGS

Site

Database(s)

EDR ID Number  
EPA ID Number

HP INC (Continued)

S103631891

Total Assessment Amount:	0
Initial Assessed Amount:	0
Liability \$ Amount:	0
Project \$ Amount:	0
Liability \$ Paid:	0
Project \$ Completed:	0
Total \$ Paid/Completed Amount:	0
Region:	2
Facility Id:	230208
Agency Name:	Not reported
Place Type:	Facility
Place Subtype:	Not reported
Facility Type:	Industrial
Agency Type:	Not reported
# Of Agencies:	Not reported
Place Latitude:	37.413325
Place Longitude:	-122.150048
SIC Code 1:	3674
SIC Desc 1:	Semiconductors and Related Devices
SIC Code 2:	Not reported
SIC Desc 2:	Not reported
SIC Code 3:	Not reported
SIC Desc 3:	Not reported
NAICS Code 1:	Not reported
NAICS Desc 1:	Not reported
NAICS Code 2:	Not reported
NAICS Desc 2:	Not reported
NAICS Code 3:	Not reported
NAICS Desc 3:	Not reported
# Of Places:	1
Source Of Facility:	Enf Action
Design Flow:	Not reported
Threat To Water Quality:	Not reported
Complexity:	Not reported
Pretreatment:	Not reported
Facility Waste Type:	Not reported
Facility Waste Type 2:	Not reported
Facility Waste Type 3:	Not reported
Facility Waste Type 4:	Not reported
Program:	Not reported
Program Category1:	Not reported
Program Category2:	Not reported
# Of Programs:	Not reported
WDID:	Not reported
Reg Measure Id:	Not reported
Reg Measure Type:	Not reported
Region:	Not reported
Order #:	Not reported
Npdes# CA#:	Not reported
Major-Minor:	Not reported
Npdes Type:	Not reported
Reclamation:	Not reported
Dredge Fill Fee:	Not reported
301H:	Not reported
Application Fee Amt Received:	Not reported
Status:	Not reported

Map ID  
Direction  
Distance  
Elevation

MAP FINDINGS

Site

Database(s)

EDR ID Number  
EPA ID Number

HP INC (Continued)

S103631891

Status Date:	Not reported
Effective Date:	Not reported
Expiration/Review Date:	Not reported
Termination Date:	Not reported
WDR Review - Amend:	Not reported
WDR Review - Revise/Renew:	Not reported
WDR Review - Rescind:	Not reported
WDR Review - No Action Required:	Not reported
WDR Review - Pending:	Not reported
WDR Review - Planned:	Not reported
Status Enrollee:	Not reported
Individual/General:	Not reported
Fee Code:	Not reported
Direction/Voice:	Not reported
Enforcement Id(EID):	223153
Region:	2
Order / Resolution Number:	89-081
Enforcement Action Type:	Clean-up and Abatement Order
Effective Date:	10/21/1989
Adoption/Issuance Date:	Not reported
Achieve Date:	Not reported
Termination Date:	Not reported
ACL Issuance Date:	Not reported
EPL Issuance Date:	Not reported
Status:	Historical
Title:	Enforcement - 2 438063N01
Description:	SCR-
Program:	ENFCAO
Latest Milestone Completion Date:	Not reported
# Of Programs1:	1
Total Assessment Amount:	0
Initial Assessed Amount:	0
Liability \$ Amount:	0
Project \$ Amount:	0
Liability \$ Paid:	0
Project \$ Completed:	0
Total \$ Paid/Completed Amount:	0
Region:	2
Facility Id:	230208
Agency Name:	Not reported
Place Type:	Facility
Place Subtype:	Not reported
Facility Type:	Industrial
Agency Type:	Not reported
# Of Agencies:	Not reported
Place Latitude:	37.413325
Place Longitude:	-122.150048
SIC Code 1:	3674
SIC Desc 1:	Semiconductors and Related Devices
SIC Code 2:	Not reported
SIC Desc 2:	Not reported
SIC Code 3:	Not reported
SIC Desc 3:	Not reported
NAICS Code 1:	Not reported
NAICS Desc 1:	Not reported
NAICS Code 2:	Not reported

Map ID  
Direction  
Distance  
Elevation

MAP FINDINGS

Site

Database(s)

EDR ID Number  
EPA ID Number

HP INC (Continued)

S103631891

NAICS Desc 2:	Not reported
NAICS Code 3:	Not reported
NAICS Desc 3:	Not reported
# Of Places:	1
Source Of Facility:	Enf Action
Design Flow:	Not reported
Threat To Water Quality:	Not reported
Complexity:	Not reported
Pretreatment:	Not reported
Facility Waste Type:	Not reported
Facility Waste Type 2:	Not reported
Facility Waste Type 3:	Not reported
Facility Waste Type 4:	Not reported
Program:	Not reported
Program Category1:	Not reported
Program Category2:	Not reported
# Of Programs:	Not reported
WDID:	Not reported
Reg Measure Id:	Not reported
Reg Measure Type:	Not reported
Region:	Not reported
Order #:	Not reported
Npdes# CA#:	Not reported
Major-Minor:	Not reported
Npdes Type:	Not reported
Reclamation:	Not reported
Dredge Fill Fee:	Not reported
301H:	Not reported
Application Fee Amt Received:	Not reported
Status:	Not reported
Status Date:	Not reported
Effective Date:	Not reported
Expiration/Review Date:	Not reported
Termination Date:	Not reported
WDR Review - Amend:	Not reported
WDR Review - Revise/Renew:	Not reported
WDR Review - Rescind:	Not reported
WDR Review - No Action Required:	Not reported
WDR Review - Pending:	Not reported
WDR Review - Planned:	Not reported
Status Enrollee:	Not reported
Individual/General:	Not reported
Fee Code:	Not reported
Direction/Voice:	Not reported
Enforcement Id(EID):	223030
Region:	2
Order / Resolution Number:	94-099
Enforcement Action Type:	Clean-up and Abatement Order
Effective Date:	08/17/1994
Adoption/Issuance Date:	Not reported
Achieve Date:	Not reported
Termination Date:	Not reported
ACL Issuance Date:	Not reported
EPL Issuance Date:	Not reported
Status:	Active
Title:	Enforcement - 2 438063N01
Description:	SCR-

Map ID  
Direction  
Distance  
Elevation

MAP FINDINGS

Site

Database(s)

EDR ID Number  
EPA ID Number

HP INC (Continued)

S103631891

Program: ENFCAO  
Latest Milestone Completion Date: Not reported  
# Of Programs1: 1  
Total Assessment Amount: 0  
Initial Assessed Amount: 0  
Liability \$ Amount: 0  
Project \$ Amount: 0  
Liability \$ Paid: 0  
Project \$ Completed: 0  
Total \$ Paid/Completed Amount: 0

HIST CORTESE:

Region: CORTESE  
Facility County Code: 43  
Reg By: WBC&D  
Reg Id: 2 438063N01

HWP:

EPA Id: CAD009122532  
Cleanup Status: CLOSED  
Latitude: 37.41203  
Longitude: -122.1484  
Facility Type: Historical - Non-Operating  
Facility Size: Not reported  
Team: Not reported  
Supervisor: Not reported  
Site Code: Not reported  
Assembly District: 24  
Senate District: 13  
Public Information Officer: Not reported  
Public Information Officer: Not reported

Activities:

EPA Id: CAD009122532  
Facility Type: Historical - Non-Operating  
Unit Names: CONTAIN1, TANKSTR1, TANKTRT1  
Event Description: New Operating Permit - APPLICATION PART B RECEIVED  
Actual Date: 11/08/1988

EPA Id: CAD009122532  
Facility Type: Historical - Non-Operating  
Unit Names: CONTAIN1, TANKSTR1, TANKTRT1  
Event Description: New Operating Permit - FINAL PERMIT - WITHDRAWAL REQUEST RECEIVED  
Actual Date: 01/29/1992

EPA Id: CAD009122532  
Facility Type: Historical - Non-Operating  
Unit Names: CONTAIN1, TANKSTR1, TANKTRT1  
Event Description: New Operating Permit - APPLICATION PART A RECEIVED  
Actual Date: 11/11/1980

EPA Id: CAD009122532  
Facility Type: Historical - Non-Operating  
Unit Names: CONTAIN1, TANKSTR1, TANKTRT1  
Event Description: New Operating Permit - CALL-IN LETTER ISSUED  
Actual Date: 05/01/1988

Map ID  
Direction  
Distance  
Elevation

MAP FINDINGS

Site

Database(s)

EDR ID Number  
EPA ID Number

**HP INC (Continued)**

**S103631891**

Closure:

EPA Id: CAD009122532  
Facility Type: Historical - Non-Operating  
Unit Names: CONTAIN1, TANKSTR1, TANKTRT1  
Event Description: Closure Final - ISSUE CLOSURE VERIFICATION  
Actual Date: 09/06/1994

EPA Id: CAD009122532  
Facility Type: Historical - Non-Operating  
Unit Names: CONTAIN1, TANKSTR1, TANKTRT1  
Event Description: Closure Final - RECEIVE CLOSURE CERTIFICATION  
Actual Date: 09/01/1994

Alias:

EPA Id: CAD009122532  
Facility Type: Historical - Non-Operating  
Alias Type: Envirostor ID Number  
Alias: 43350081

CERS TANKS:

Site ID: 351227  
CERS ID: 230208  
CERS Description: Unregulated

Enforcement Action:

Site ID: 351227  
Site Name: Hewlett-1501 Page Mill Rd  
Site Address: 1501 PAGE MILL  
Site City: PALO ALTO  
Site Zip: 94304  
Enf Action Date: 06-20-1990  
Enf Action Type: Clean-up and Abatement Order  
Enf Action Description: Clean-up and Abatement Order  
Enf Action Notes: Not reported  
Enf Action Division: Water Boards  
Enf Action Program: UNSPEC  
Enf Action Source: CIWQS

Site ID: 351227  
Site Name: Hewlett-1501 Page Mill Rd  
Site Address: 1501 PAGE MILL  
Site City: PALO ALTO  
Site Zip: 94304  
Enf Action Date: 08-17-1994  
Enf Action Type: Clean-up and Abatement Order  
Enf Action Description: Clean-up and Abatement Order  
Enf Action Notes: Not reported  
Enf Action Division: Water Boards  
Enf Action Program: UNSPEC  
Enf Action Source: CIWQS

Site ID: 351227  
Site Name: Hewlett-1501 Page Mill Rd  
Site Address: 1501 PAGE MILL  
Site City: PALO ALTO



Map ID  
Direction  
Distance  
Elevation

MAP FINDINGS

Site

Database(s)

EDR ID Number  
EPA ID Number

**HP INC (Continued)**

**S103631891**

Site Zip: 94304  
Enf Action Date: 08-18-1993  
Enf Action Type: Clean-up and Abatement Order  
Enf Action Description: Clean-up and Abatement Order  
Enf Action Notes: Not reported  
Enf Action Division: Water Boards  
Enf Action Program: UNSPEC  
Enf Action Source: CIWQS

Site ID: 351227  
Site Name: Hewlett-1501 Page Mill Rd  
Site Address: 1501 PAGE MILL  
Site City: PALO ALTO  
Site Zip: 94304  
Enf Action Date: 10-21-1989  
Enf Action Type: Clean-up and Abatement Order  
Enf Action Description: Clean-up and Abatement Order  
Enf Action Notes: Not reported  
Enf Action Division: Water Boards  
Enf Action Program: UNSPEC  
Enf Action Source: CIWQS

Site ID: 394901  
CERS ID: 10078423  
CERS Description: Chemical Storage Facilities

Violations:

Site ID: 394901  
Site Name: HP Inc. B-2  
Violation Date: 10-03-2017  
Citation: HSC 6.5 Multiple Sections - California Health and Safety Code, Chapter 6.5, Section(s) Multiple Sections  
Violation Description: RCRA Large Quantity Generator Program - Operations/Maintenance - General  
Violation Notes: Returned to compliance on 10/30/2017. 1) The Contingency Plan s agency notification section does not instruct the emergency coordinator to contact California Office of Emergency Services (CalOES) and appropriate local authorities (i.e. Unified Program Agency) if the facility has had a release, fire, or explosion which could threaten human health, or the environment, outside the facility. 2) The hazardous materials release portion of the Contingency Plan instructs the emergency coordinator to document the elements of Contingency Plan activation report when a release occurs, but does not instruct the coordinator to write a Contingency Plan activation report for any incident that requires implementing the contingency plan and submit the written report, with the information identified below, to DTSC and the CUPA within 15 days of the incident.  
Violation Division: Santa Clara County Environmental Health  
Violation Program: HWLQG  
Violation Source: CERS

Site ID: 394901  
Site Name: HP Inc. B-2  
Violation Date: 10-03-2017  
Citation: HSC 6.5 Multiple Sections - California Health and Safety Code, Chapter 6.5, Section(s) Multiple Sections  
Violation Description: RCRA Large Quantity Generator Program - Operations/Maintenance -

Map ID  
Direction  
Distance  
Elevation

MAP FINDINGS

Site

Database(s)

EDR ID Number  
EPA ID Number

HP INC (Continued)

S103631891

Violation Notes: General  
Returned to compliance on 10/30/2017. Recycling Accumulation Area: Observed four un-labeled Gaylord boxes and 2 un-labeled roller trash bins containing universal waste-electronic devices. Each waste electronic device or a container or pallet in or on which the electronic devices are contained must be labeled as "universal waste-electronic device(s)." This is a repeat violation from the Official Notice of Inspection Report issued on 9/17/2013. Universal Waste Accumulation Area: Observed four cardboard containers and one 30 gallon drum of universal waste-lamps not labeled as Universal Waste-Lamp(s). The word fluorescent light tubes is being used instead. Each waste lamp, or a container or package in which the lamps are contained must be labeled as "universal waste-lamps"

Violation Division: Santa Clara County Environmental Health  
Violation Program: HWLQG  
Violation Source: CERS

Site ID: 394901  
Site Name: HP Inc. B-2  
Violation Date: 10-03-2017  
Citation: 22 CCR 15 66265.31 - California Code of Regulations, Title 22, Chapter 15, Section(s) 66265.31

Violation Description: Failure to maintain and operate the facility to minimize the possibility of a fire, explosion, or any unplanned sudden or non-sudden release of hazardous waste or hazardous waste constituents to air, soil, or surface water which could threaten human health or the environment.

Violation Notes: Returned to compliance on 10/30/2017. Room 206A: Machine Shop: Stainless Steel metal fines and turnings were observed on the floor throughout the machine shop area. Note: No employees were working in the nearby vicinity during the inspection. Ensure that metal fines and turnings are routinely collected and managed as scrap metal or hazardous waste, depending on particle size. Room 204: Dried ink droplets and smears were observed in the laboratory sink that discharges to the POTW. Ensure waste ink and spills are collected and managed in a manner that prevents discharge to the POTW.

Violation Division: Santa Clara County Environmental Health  
Violation Program: HWLQG  
Violation Source: CERS

Site ID: 394901  
Site Name: HP Inc. B-2  
Violation Date: 10-03-2017  
Citation: 22 CCR 15 66265.52 - California Code of Regulations, Title 22, Chapter 15, Section(s) 66265.52

Violation Description: Failure to include one or more elements in the Contingency Plan including but not limited to the following: description of actions personnel will take in response to a release or emergency, arrangements with local authorities, list of emergency coordinators including name, addresses & phone numbers, list of emergency equipment and their physical description, location and capabilities, evacuation plan, and OES phone number. (If the owner or operator has already prepared a Spill Prevention, Control, and Countermeasures (SPCC) Plan or some other emergency or contingency plan, the owner or operator need only amend that plan to incorporate hazardous waste management provisions.)

Violation Notes: Returned to compliance on 10/30/2017. The Contingency Plan does not

Map ID  
Direction  
Distance  
Elevation

MAP FINDINGS

Site

Database(s)

EDR ID Number  
EPA ID Number

**HP INC (Continued)**

**S103631891**

include a list of emergency equipment at the facility, its location, description, and a brief outline of its capabilities.

Violation Division: Santa Clara County Environmental Health  
Violation Program: HWLQG  
Violation Source: CERS

Site ID: 394901  
Site Name: HP Inc. B-2  
Violation Date: 10-03-2017  
Citation: 22 CCR 12 66262.34(f) - California Code of Regulations, Title 22, Chapter 12, Section(s) 66262.34(f)

Violation Description: Failure to properly label hazardous waste accumulation containers with the following requirements: "Hazardous Waste", name and address of the generator, physical and chemical characteristics of the Hazardous Waste, and starting accumulation date.

Violation Notes: Returned to compliance on 10/30/2017. Room 509: waste ink (liquid) tray in both Delmata 3-D printers are un-labeled. Note: The waste ink is currently managed as hazardous waste. Room 508: Laboratory Hood: Container of waste Copper powder labeled only as "waste CU powder" Room 204: Two 5 gallon containers labeled only as "used activated charcoal." Note: Used charcoal is currently managed as hazardous waste. Room 303: Laboratory Hood: One beaker accumulating waste solvent and ink contaminated wipes is un-labeled. Universal Waste-Lamps Accumulation Area: one 5 gallon container of waste non-PCB ballasts incorrectly labeled as universal waste and containing only the content name and initial accumulation date. Note: Non-PCB ballasts are already being transported as hazardous waste.

Violation Division: Santa Clara County Environmental Health  
Violation Program: HWLQG  
Violation Source: CERS

Site ID: 394901  
Site Name: HP Inc. B-2  
Violation Date: 10-03-2017  
Citation: HSC 6.5 Multiple Sections - California Health and Safety Code, Chapter 6.5, Section(s) Multiple Sections

Violation Description: RCRA Large Quantity Generator - Abandonment/Illegal Disposal/Unauthorized Treatment - General

Violation Notes: Returned to compliance on 10/30/2017. Room 305: "Machine Shop" Area: Stainless steel metal fines were observed in the trash can. If metal fines have a diameter of equal to or greater than 100 micrometers (0.004 inches), then the metal fines can be recycled as scrap metal or managed as hazardous waste. If diameter is less than 100 micrometers, the metal fines must be collected and managed as hazardous waste.

Violation Division: Santa Clara County Environmental Health  
Violation Program: HWLQG  
Violation Source: CERS

Site ID: 394901  
Site Name: HP Inc. B-2  
Violation Date: 10-03-2017  
Citation: 22 CCR 12 66262.23(a) - California Code of Regulations, Title 22, Chapter 12, Section(s) 66262.23(a)

Violation Description: Failure to properly complete the Uniform Hazardous Waste Manifest.

Violation Notes: Returned to compliance on 10/30/2017. 1) Non-PCB ballasts are identified by waste code 223, rather than waste code 181 on manifests (e.g. 009512226FLE, 009570642FLE) 2) Manifest #009570614FLE (Ship

Map ID  
Direction  
Distance  
Elevation

MAP FINDINGS

Site

Database(s)

EDR ID Number  
EPA ID Number

HP INC (Continued)

S103631891

Date: 8/12/2016) transporting Waste Propane and Waste Propane (Propane Cylinder), but no waste codes (state or federal) identify either waste stream. 3) Manifest #009570593FLE (Ship Date: 1/5/2016) transporting Waste Batteries, Wet, Filled with Acid (Lead and Sulfuric Acid) and are identified by federal waste codes, but not identified by a State waste code. 4) Manifest #008844893FLE (Ship Date: 8/19/2015) transporting Waste Organometallic Substance, liquid, Pyrophoric, Water Reactive (Triethylgallium) is identified by federal waste codes, but is not identified by a State waste code. 5) Manifest #008153382FLE (Ship Date: 1/21/2015) incorrectly identifies a waste as Non-Hazardous, Non D.O.T. Regulated (Polyaurinlactam (Polyamide 12) Powder) and includes no waste codes. Pursuant to 22CCR 66262.23(a)(5)(A), [Truncated]

Violation Division: Santa Clara County Environmental Health  
Violation Program: HWLQG  
Violation Source: CERS

Site ID: 394901  
Site Name: HP Inc. B-2  
Violation Date: 10-03-2017  
Citation: 22 CCR 12 66262.34(e) - California Code of Regulations, Title 22, Chapter 12, Section(s) 66262.34(e)

Violation Description: Failed to meet the conditions of satellite accumulation regulations, including but not limited to the following: accumulate up to 55 gallons of hazardous waste or one quart of acute hazardous waste at or near the initial point of accumulation which was under the control of the operator the container must be clearly marked with the initial date that hazardous waste is first placed in the container and labelled with the words Hazardous Waste including specified information container must be labelled with the date the satellite accumulation limit is reached and moved within three days after reaching the 55 gallon (or one quart) limit to a 90 day accumulation area 55 gallons (or one quart of acute hazardous waste) of waste per process may be accumulated Total time hazardous waste can be accumulated onsite in any generator accumulation area is one year, i.e., the combined accumulation time at a satellite accumulation point and at a 90/180/270 accumulation area (depending on size of generator and distance transported), whichever comes first.

Violation Notes: Returned to compliance on 10/30/2017. Hazardous Waste Consolidation Area: The following consolidation containers holding waste from point of generation (POG) accumulation locations are marked only with the date in which the POG waste was transferred to the consolidation area (per Mr. Riffle) and are not marked with the oldest initial POG accumulation date: - 5 gallon container of lab debris (start date: 8/25/2017) - 15 gallon container of isopar oil, ink (start date: 8/23/2017) - 55 gallon drum of lab debris (start date: 9/18/2017) - 5 gallon container of waste flammable liquid (toluene, Isopropanol, Acetone, NMP) (start date: 9/8/2017)

Violation Division: Santa Clara County Environmental Health  
Violation Program: HWLQG  
Violation Source: CERS

Site ID: 394901  
Site Name: HP Inc. B-2  
Violation Date: 10-03-2017  
Citation: 22 CCR 12 66262.11 - California Code of Regulations, Title 22, Chapter 12, Section(s) 66262.11

Map ID  
Direction  
Distance  
Elevation

MAP FINDINGS

Site

Database(s)

EDR ID Number  
EPA ID Number

HP INC (Continued)

S103631891

Violation Description: Failure to determine if the waste generated is a hazardous waste.  
Violation Notes: Returned to compliance on 10/30/2017. Room 508: Wipes contaminated with solvent and Copper and Stainless Steel powder were observed in a small pile in the laboratory hood. Ms. Newell stated that she is unsure how the contaminated wipes are managed. Determine if the contaminated wipes meet hazardous waste criteria (characteristics and/or listed). Room off of 303: A 5 gallon plastic container accumulating wastewater from the grinder/polisher was observed. Metals ground and polished include Copper and Stainless Steel. Determine if the wastewater meets hazardous waste criteria (e.g. metal toxicity, aquatic bioassay).  
Violation Division: Santa Clara County Environmental Health  
Violation Program: HWLQG  
Violation Source: CERS

Evaluation:  
Eval General Type: Compliance Evaluation Inspection  
Eval Date: 02-24-2012  
Violations Found: No  
Eval Type: Routine done by local agency  
Eval Notes: Annual Toxic gas and Seismic shutdown testing. Scanned inspection on file at PAFD  
Eval Division: Palo Alto City Fire Department  
Eval Program: HMRRP  
Eval Source: CERS

Eval General Type: Compliance Evaluation Inspection  
Eval Date: 05-26-2015  
Violations Found: No  
Eval Type: Routine done by local agency  
Eval Notes: CERS inspection  
Eval Division: Palo Alto City Fire Department  
Eval Program: HMRRP  
Eval Source: CERS

Eval General Type: Compliance Evaluation Inspection  
Eval Date: 05-26-2015  
Violations Found: No  
Eval Type: Routine done by local agency  
Eval Notes: CERS inspection. No violations  
Eval Division: Palo Alto City Fire Department  
Eval Program: HMRRP  
Eval Source: CERS

Eval General Type: Compliance Evaluation Inspection  
Eval Date: 10-03-2017  
Violations Found: Yes  
Eval Type: Routine done by local agency  
Eval Notes: NOTE 1: Ensure employees complete a program of classroom instruction or on-the-job training that teaches them to perform their duties in a way that ensures the facility's compliance with the hazardous waste requirements within 6 months of their employment or assignment to a facility, or to a new position at a facility, and annually thereafter. Ensure training records include: 1) the name and job title of each person in a position that has hazardous waste management responsibility; 2) a written job description that includes the duties, skills, education, or other qualifications required for each position

Map ID  
Direction  
Distance  
Elevation

MAP FINDINGS

Site

Database(s)

EDR ID Number  
EPA ID Number

HP INC (Continued)

S103631891

described above; 3) a description of the type and amount of introductory and continuing training that will be given for each position; and 4) documentation that this training was completed by facility personnel. Keep current employee training records until facility closure. Keep records on former employee for at least 3 years from the date the employee last worked at the [Truncated]

Eval Division: Santa Clara County Environmental Health  
Eval Program: HWLQG  
Eval Source: CERS

Eval General Type: Compliance Evaluation Inspection  
Eval Date: 10-29-2015  
Violations Found: No  
Eval Type: Routine done by local agency  
Eval Notes: Closure inspection.  
Eval Division: Palo Alto City Fire Department  
Eval Program: HMRRP  
Eval Source: CERS

Eval General Type: Compliance Evaluation Inspection  
Eval Date: 12-12-2017  
Violations Found: No  
Eval Type: Routine done by local agency  
Eval Notes: CERS inspection  
Eval Division: Palo Alto City Fire Department  
Eval Program: HMRRP  
Eval Source: CERS

Affiliation:  
Affiliation Type Desc: CUPA District  
Entity Name: Santa Clara County Environmental Health  
Entity Title: Not reported  
Affiliation Address: 1555 Berger Drive, Suite 300  
Affiliation City: San Jose  
Affiliation State: CA  
Affiliation Country: Not reported  
Affiliation Zip: 95112-2716  
Affiliation Phone: (408) 918-3400

Affiliation Type Desc: Document Preparer  
Entity Name: Kim Newell  
Entity Title: Not reported  
Affiliation Address: Not reported  
Affiliation City: Not reported  
Affiliation State: Not reported  
Affiliation Country: Not reported  
Affiliation Zip: Not reported  
Affiliation Phone: Not reported

Affiliation Type Desc: Environmental Contact  
Entity Name: Kim Newell  
Entity Title: Not reported  
Affiliation Address: 1501 Page Mill Rd, MS 1214  
Affiliation City: Palo Alto  
Affiliation State: CA  
Affiliation Country: Not reported  
Affiliation Zip: 94304

Map ID  
Direction  
Distance  
Elevation

MAP FINDINGS

Site

Database(s)

EDR ID Number  
EPA ID Number

**HP INC (Continued)**

**S103631891**

Affiliation Phone: (908) 227-4222

Affiliation Type Desc: Facility Mailing Address  
Entity Name: Mailing Address  
Entity Title: Not reported  
Affiliation Address: 1501 Page Mill Rd, MS 1214  
Affiliation City: Palo Alto  
Affiliation State: CA  
Affiliation Country: Not reported  
Affiliation Zip: 94304  
Affiliation Phone: Not reported

Affiliation Type Desc: Identification Signer  
Entity Name: Kim Newell  
Entity Title: Environment Health and Safety Program Manager  
Affiliation Address: Not reported  
Affiliation City: Not reported  
Affiliation State: Not reported  
Affiliation Country: Not reported  
Affiliation Zip: Not reported  
Affiliation Phone: Not reported

Affiliation Type Desc: Legal Owner  
Entity Name: HP Inc.  
Entity Title: Not reported  
Affiliation Address: 1501 Page Mill Rd  
Affiliation City: Palo Alto  
Affiliation State: CA  
Affiliation Country: United States  
Affiliation Zip: 94304  
Affiliation Phone: (650) 857-1501

Affiliation Type Desc: Operator  
Entity Name: HP Inc.  
Entity Title: Not reported  
Affiliation Address: Not reported  
Affiliation City: Not reported  
Affiliation State: Not reported  
Affiliation Country: Not reported  
Affiliation Zip: Not reported  
Affiliation Phone: (650) 857-1501

Affiliation Type Desc: Parent Corporation  
Entity Name: HEWLETT PACKARD  
Entity Title: Not reported  
Affiliation Address: Not reported  
Affiliation City: Not reported  
Affiliation State: Not reported  
Affiliation Country: Not reported  
Affiliation Zip: Not reported  
Affiliation Phone: Not reported

Affiliation Type Desc: Property Owner  
Entity Name: Stanford University  
Entity Title: Not reported  
Affiliation Address: 450 Serra Mall  
Affiliation City: Stanford

Map ID  
Direction  
Distance  
Elevation

MAP FINDINGS

Site

Database(s)

EDR ID Number  
EPA ID Number

**HP INC (Continued)**

**S103631891**

Affiliation State: CA  
Affiliation Country: United States  
Affiliation Zip: 94305  
Affiliation Phone: (650) 723-2300

Site ID: 197540  
CERS ID: SL720501209  
CERS Description: Cleanup Program Site

Affiliation:

Affiliation Type Desc: Local Agency Caseworker  
Entity Name: GEORGE COOK - SANTA CLARA VALLEY WATER DISTRICT  
Entity Title: Not reported  
Affiliation Address: 5750 ALMADEN EXPRESSWAY  
Affiliation City: SAN JOSE  
Affiliation State: CA  
Affiliation Country: Not reported  
Affiliation Zip: Not reported  
Affiliation Phone: 4082652607

Affiliation Type Desc: Regional Board Caseworker  
Entity Name: Roger Papler - SAN FRANCISCO BAY RWQCB (REGION 2)  
Entity Title: Not reported  
Affiliation Address: 1515 CLAY STREET, SUITE 1500  
Affiliation City: OAKLAND  
Affiliation State: CA  
Affiliation Country: Not reported  
Affiliation Zip: Not reported  
Affiliation Phone: Not reported

Site ID: 338239  
CERS ID: 43350081  
CERS Description: State Response

Affiliation:

Affiliation Type Desc: Supervisor  
Entity Name: Referred - Not Assigned  
Entity Title: Not reported  
Affiliation Address: Not reported  
Affiliation City: Not reported  
Affiliation State: Not reported  
Affiliation Country: Not reported  
Affiliation Zip: Not reported  
Affiliation Phone: Not reported

Site ID: 348237  
CERS ID: 201661  
CERS Description: NPDES Wastewater and Stormwater

Violations:

Site ID: 348237  
Site Name: 1501 Page Mill Rd, HP B1-6  
Violation Date: 03-29-2000  
Citation: California Water Code  
Violation Description: Not reported  
Violation Notes: Discharge of treated groundwater with chlorinated solvent



Map ID  
Direction  
Distance  
Elevation

MAP FINDINGS

Site

Database(s)

EDR ID Number  
EPA ID Number

**HP INC (Continued)**

**S103631891**

concentrations above effluent limits. Thos violation was likely caused by tainted carbon and not from groundwaer its self.

Violation Division: Water Boards  
Violation Program: NPDNONMUNI  
Violation Source: CIWQS

Site ID: 348237  
Site Name: 1501 Page Mill Rd, HP B1-6  
Violation Date: 04-07-2000  
Citation: California Water Code  
Violation Description: Not reported  
Violation Notes:

Sample of effluent from the treatment plant had contaminants MTVE and 1,1,1-TCA at concentrations which exceeded limits. These occurred on February 29, 2000. A sample collected on March 9, 2000 had TCA at same exceedance level.

Violation Division: Water Boards  
Violation Program: NPDNONMUNI  
Violation Source: CIWQS

**Evaluation:**

Eval General Type: Compliance Evaluation Inspection  
Eval Date: 05-31-2000  
Violations Found: No  
Eval Type: RWQCB Type B compliance inspection  
Eval Notes: Not reported  
Eval Division: Water Boards  
Eval Program: NPDNONMUNI  
Eval Source: CIWQS

**Enforcement Action:**

Site ID: 348237  
Site Name: 1501 Page Mill Rd, HP B1-6  
Site Address: 1501 PAGE MILL  
Site City: PALO ALTO  
Site Zip: 94304  
Enf Action Date: 02-21-2001  
Enf Action Type: Administrative Enforcement with Penalty  
Enf Action Description: Administrative Enforcement with Civil Liability (Penalty)  
Enf Action Notes: Not reported  
Enf Action Division: Water Boards  
Enf Action Program: NPDNONMUNI  
Enf Action Source: CIWQS

Site ID: 348237  
Site Name: 1501 Page Mill Rd, HP B1-6  
Site Address: 1501 PAGE MILL  
Site City: PALO ALTO  
Site Zip: 94304  
Enf Action Date: 04-28-2000  
Enf Action Type: Oral Communication  
Enf Action Description: Oral Communication  
Enf Action Notes: Not reported  
Enf Action Division: Water Boards  
Enf Action Program: NPDNONMUNI  
Enf Action Source: CIWQS

Map ID  
Direction  
Distance  
Elevation

MAP FINDINGS

Site

Database(s)

EDR ID Number  
EPA ID Number

**HP INC (Continued)**

**S103631891**

Affiliation:

Affiliation Type Desc: Regulating  
Entity Name: San Francisco Bay Regional Water Quality Control Board  
Entity Title: Not reported  
Affiliation Address: Not reported  
Affiliation City: Not reported  
Affiliation State: Not reported  
Affiliation Country: Not reported  
Affiliation Zip: Not reported  
Affiliation Phone: Not reported

Site ID: 236222  
CERS ID: CAD009122532  
CERS Description: Hazardous Waste

Affiliation:

Affiliation Type Desc: Facility Contact  
Entity Name: Kim Newell  
Entity Title: Not reported  
Affiliation Address: 1501 PAGE MILL RDMS 1214  
Affiliation City: PALO ALTO  
Affiliation State: CA  
Affiliation Country: Not reported  
Affiliation Zip: 94304  
Affiliation Phone: 6502368128

Affiliation Type Desc: Facility Owner  
Entity Name: HP INC  
Entity Title: Not reported  
Affiliation Address: 1501 PAGE MILL RDMS 1214  
Affiliation City: PALO ALTO  
Affiliation State: CA  
Affiliation Country: Not reported  
Affiliation Zip: 94304  
Affiliation Phone: 6502368128

CERS TANKS:

Site ID: 394901  
CERS ID: 10078423  
CERS Description: Aboveground Petroleum Storage

Violations:

Site ID: 394901  
Site Name: HP Inc. B-2  
Violation Date: 10-03-2017  
Citation: HSC 6.5 Multiple Sections - California Health and Safety Code, Chapter 6.5, Section(s) Multiple Sections  
Violation Description: RCRA Large Quantity Generator Program - Operations/Maintenance - General  
Violation Notes: Returned to compliance on 10/30/2017. 1) The Contingency Plan s agency notification section does not instruct the emergency coordinator to contact California Office of Emergency Services (CalOES) and appropriate local authorities (i.e. Unified Program Agency) if the facility has had a release, fire, or explosion which could threaten human health, or the environment, outside the facility. 2) The

Map ID  
Direction  
Distance  
Elevation

MAP FINDINGS

Site

Database(s)

EDR ID Number  
EPA ID Number

HP INC (Continued)

S103631891

hazardous materials release portion of the Contingency Plan instructs the emergency coordinator to document the elements of Contingency Plan activation report when a release occurs, but does not instruct the coordinator to write a Contingency Plan activation report for any incident that requires implementing the contingency plan and submit the written report, with the information identified below, to DTSC and the CUPA within 15 days of the incident.

Violation Division: Santa Clara County Environmental Health  
Violation Program: HWLQG  
Violation Source: CERS

Site ID: 394901  
Site Name: HP Inc. B-2  
Violation Date: 10-03-2017  
Citation: HSC 6.5 Multiple Sections - California Health and Safety Code, Chapter 6.5, Section(s) Multiple Sections

Violation Description: RCRA Large Quantity Generator Program - Operations/Maintenance - General

Violation Notes: Returned to compliance on 10/30/2017. Recycling Accumulation Area: Observed four un-labeled Gaylord boxes and 2 un-labeled roller trash bins containing universal waste-electronic devices. Each waste electronic device or a container or pallet in or on which the electronic devices are contained must be labeled as "universal waste-electronic device(s)." This is a repeat violation from the Official Notice of Inspection Report issued on 9/17/2013. Universal Waste Accumulation Area: Observed four cardboard containers and one 30 gallon drum of universal waste-lamps not labeled as Universal Waste-Lamp(s). The word fluorescent light tubes is being used instead. Each waste lamp, or a container or package in which the lamps are contained must be labeled as "universal waste-lamps"

Violation Division: Santa Clara County Environmental Health  
Violation Program: HWLQG  
Violation Source: CERS

Site ID: 394901  
Site Name: HP Inc. B-2  
Violation Date: 10-03-2017  
Citation: 22 CCR 15 66265.31 - California Code of Regulations, Title 22, Chapter 15, Section(s) 66265.31

Violation Description: Failure to maintain and operate the facility to minimize the possibility of a fire, explosion, or any unplanned sudden or non-sudden release of hazardous waste or hazardous waste constituents to air, soil, or surface water which could threaten human health or the environment.

Violation Notes: Returned to compliance on 10/30/2017. Room 206A: Machine Shop: Stainless Steel metal fines and turnings were observed on the floor throughout the machine shop area. Note: No employees were working in the nearby vicinity during the inspection. Ensure that metal fines and turnings are routinely collected and managed as scrap metal or hazardous waste, depending on particle size. Room 204: Dried ink droplets and smears were observed in the laboratory sink that discharges to the POTW. Ensure waste ink and spills are collected and managed in a manner that prevents discharge to the POTW.

Violation Division: Santa Clara County Environmental Health  
Violation Program: HWLQG  
Violation Source: CERS

Map ID  
Direction  
Distance  
Elevation

MAP FINDINGS

Site

Database(s)

EDR ID Number  
EPA ID Number

**HP INC (Continued)**

**S103631891**

Site ID: 394901  
Site Name: HP Inc. B-2  
Violation Date: 10-03-2017  
Citation: 22 CCR 15 66265.52 - California Code of Regulations, Title 22, Chapter 15, Section(s) 66265.52  
Violation Description: Failure to include one or more elements in the Contingency Plan including but not limited to the following: description of actions personnel will take in response to a release or emergency, arrangements with local authorities, list of emergency coordinators including name, addresses & phone numbers, list of emergency equipment and their physical description, location and capabilities, evacuation plan, and OES phone number. (If the owner or operator has already prepared a Spill Prevention, Control, and Countermeasures (SPCC) Plan or some other emergency or contingency plan, the owner or operator need only amend that plan to incorporate hazardous waste management provisions.)  
Violation Notes: Returned to compliance on 10/30/2017. The Contingency Plan does not include a list of emergency equipment at the facility, its location, description, and a brief outline of its capabilities.  
Violation Division: Santa Clara County Environmental Health  
Violation Program: HWLQG  
Violation Source: CERS

Site ID: 394901  
Site Name: HP Inc. B-2  
Violation Date: 10-03-2017  
Citation: 22 CCR 12 66262.34(f) - California Code of Regulations, Title 22, Chapter 12, Section(s) 66262.34(f)  
Violation Description: Failure to properly label hazardous waste accumulation containers with the following requirements: "Hazardous Waste", name and address of the generator, physical and chemical characteristics of the Hazardous Waste, and starting accumulation date.  
Violation Notes: Returned to compliance on 10/30/2017. Room 509: waste ink (liquid) tray in both Delmata 3-D printers are un-labeled. Note: The waste ink is currently managed as hazardous waste. Room 508: Laboratory Hood: Container of waste Copper powder labeled only as "waste CU powder" Room 204: Two 5 gallon containers labeled only as "used activated charcoal." Note: Used charcoal is currently managed as hazardous waste. Room 303: Laboratory Hood: One beaker accumulating waste solvent and ink contaminated wipes is un-labeled. Universal Waste-Lamps Accumulation Area: one 5 gallon container of waste non-PCB ballasts incorrectly labeled as universal waste and containing only the content name and initial accumulation date. Note: Non-PCB ballasts are already being transported as hazardous waste.  
Violation Division: Santa Clara County Environmental Health  
Violation Program: HWLQG  
Violation Source: CERS

Site ID: 394901  
Site Name: HP Inc. B-2  
Violation Date: 10-03-2017  
Citation: HSC 6.5 Multiple Sections - California Health and Safety Code, Chapter 6.5, Section(s) Multiple Sections  
Violation Description: RCRA Large Quantity Generator - Abandonment/Illegal Disposal/Unauthorized Treatment - General  
Violation Notes: Returned to compliance on 10/30/2017. Room 305: "Machine Shop" Area: Stainless steel metal fines were observed in the trash can. If metal

Map ID  
Direction  
Distance  
Elevation

MAP FINDINGS

Site

Database(s)

EDR ID Number  
EPA ID Number

HP INC (Continued)

S103631891

Violations: fines have a diameter of equal to or greater than 100 micrometers (0.004 inches), then the metal fines can be recycled as scrap metal or managed as hazardous waste. If diameter is less than 100 micrometers, the metal fines must be collected and managed as hazardous waste.

Violations: Violation Division: Santa Clara County Environmental Health  
Violation Program: HWLQG  
Violation Source: CERS

Violations: Site ID: 394901  
Site Name: HP Inc. B-2  
Violation Date: 10-03-2017  
Citation: 22 CCR 12 66262.23(a) - California Code of Regulations, Title 22, Chapter 12, Section(s) 66262.23(a)

Violations: Violation Description: Failure to properly complete the Uniform Hazardous Waste Manifest. Returned to compliance on 10/30/2017. 1) Non-PCB ballasts are identified by waste code 223, rather than waste code 181 on manifests (e.g. 009512226FLE, 009570642FLE) 2) Manifest #009570614FLE (Ship Date: 8/12/2016) transporting Waste Propane and Waste Propane (Propane Cylinder), but no waste codes (state or federal) identify either waste stream. 3) Manifest #009570593FLE (Ship Date: 1/5/2016) transporting Waste Batteries, Wet, Filled with Acid (Lead and Sulfuric Acid) and are identified by federal waste codes, but not identified by a State waste code. 4) Manifest #008844893FLE (Ship Date: 8/19/2015) transporting Waste Organometallic Substance, liquid, Pyrophoric, Water Reactive (Triethylgallium) is identified by federal waste codes, but is not identified by a State waste code. 5) Manifest #008153382FLE (Ship Date: 1/21/2015) incorrectly identifies a waste as Non-Hazardous, Non D.O.T. Regulated (Polyaurinlactam (Polyamide 12) Powder) and includes no waste codes. Pursuant to 22CCR 66262.23(a)(5)(A), [Truncated]

Violations: Violation Division: Santa Clara County Environmental Health  
Violation Program: HWLQG  
Violation Source: CERS

Violations: Site ID: 394901  
Site Name: HP Inc. B-2  
Violation Date: 10-03-2017  
Citation: 22 CCR 12 66262.34(e) - California Code of Regulations, Title 22, Chapter 12, Section(s) 66262.34(e)

Violations: Violation Description: Failed to meet the conditions of satellite accumulation regulations, including but not limited to the following: accumulate up to 55 gallons of hazardous waste or one quart of acute hazardous waste at or near the initial point of accumulation which was under the control of the operator the container must be clearly marked with the initial date that hazardous waste is first placed in the container and labelled with the words Hazardous Waste including specified information container must be labelled with the date the satellite accumulation limit is reached and moved within three days after reaching the 55 gallon (or one quart) limit to a 90 day accumulation area 55 gallons (or one quart of acute hazardous waste) of waste per process may be accumulated Total time hazardous waste can be accumulated onsite in any generator accumulation area is one year, i.e., the combined accumulation time at a satellite accumulation point and at a 90/180/270 accumulation area (depending on size of generator and distance transported), whichever comes first.

Violations: Violation Notes: Returned to compliance on 10/30/2017. Hazardous Waste Consolidation Area: The following consolidation containers holding waste from point

Map ID  
Direction  
Distance  
Elevation

MAP FINDINGS

Site

Database(s)

EDR ID Number  
EPA ID Number

HP INC (Continued)

S103631891

of generation (POG) accumulation locations are marked only with the date in which the POG waste was transferred to the consolidation area (per Mr. Riffle) and are not marked with the oldest initial POG accumulation date: - 5 gallon container of lab debris (start date: 8/25/2017) - 15 gallon container of isopar oil, ink (start date: 8/23/2017) - 55 gallon drum of lab debris (start date: 9/18/2017) - 5 gallon container of waste flammable liquid (toluene, Isopropanol, Acetone, NMP) (start date: 9/8/2017)

Violation Division: Santa Clara County Environmental Health  
Violation Program: HWLQG  
Violation Source: CERS

Site ID: 394901  
Site Name: HP Inc. B-2  
Violation Date: 10-03-2017  
Citation: 22 CCR 12 66262.11 - California Code of Regulations, Title 22, Chapter 12, Section(s) 66262.11

Violation Description: Failure to determine if the waste generated is a hazardous waste.  
Violation Notes: Returned to compliance on 10/30/2017. Room 508: Wipes contaminated with solvent and Copper and Stainless Steel powder were observed in a small pile in the laboratory hood. Ms. Newell stated that she is unsure how the contaminated wipes are managed. Determine if the contaminated wipes meet hazardous waste criteria (characteristics and/or listed). Room off of 303: A 5 gallon plastic container accumulating wastewater from the grinder/polisher was observed. Metals ground and polished include Copper and Stainless Steel. Determine if the wastewater meets hazardous waste criteria (e.g. metal toxicity, aquatic bioassay).

Violation Division: Santa Clara County Environmental Health  
Violation Program: HWLQG  
Violation Source: CERS

Evaluation:  
Eval General Type: Compliance Evaluation Inspection  
Eval Date: 02-24-2012  
Violations Found: No  
Eval Type: Routine done by local agency  
Eval Notes: Annual Toxic gas and Seismic shutdown testing. Scanned inspection on file at PAFD

Eval Division: Palo Alto City Fire Department  
Eval Program: HMRRP  
Eval Source: CERS

Eval General Type: Compliance Evaluation Inspection  
Eval Date: 05-26-2015  
Violations Found: No  
Eval Type: Routine done by local agency  
Eval Notes: CERS inspection  
Eval Division: Palo Alto City Fire Department  
Eval Program: HMRRP  
Eval Source: CERS

Eval General Type: Compliance Evaluation Inspection  
Eval Date: 05-26-2015  
Violations Found: No  
Eval Type: Routine done by local agency  
Eval Notes: CERS inspection. No violations

Map ID  
Direction  
Distance  
Elevation

MAP FINDINGS

Site

Database(s)

EDR ID Number  
EPA ID Number

HP INC (Continued)

S103631891

Eval Division: Palo Alto City Fire Department  
Eval Program: HMRRP  
Eval Source: CERS

Eval General Type: Compliance Evaluation Inspection  
Eval Date: 10-03-2017  
Violations Found: Yes  
Eval Type: Routine done by local agency  
Eval Notes: NOTE 1: Ensure employees complete a program of classroom instruction or on-the-job training that teaches them to perform their duties in a way that ensures the facility's compliance with the hazardous waste requirements within 6 months of their employment or assignment to a facility, or to a new position at a facility, and annually thereafter. Ensure training records include: 1) the name and job title of each person in a position that has hazardous waste management responsibility; 2) a written job description that includes the duties, skills, education, or other qualifications required for each position described above; 3) a description of the type and amount of introductory and continuing training that will be given for each position; and 4) documentation that this training was completed by facility personnel. Keep current employee training records until facility closure. Keep records on former employee for at least 3 years from the date the employee last worked at the [Truncated]

Eval Division: Santa Clara County Environmental Health  
Eval Program: HWLQG  
Eval Source: CERS

Eval General Type: Compliance Evaluation Inspection  
Eval Date: 10-29-2015  
Violations Found: No  
Eval Type: Routine done by local agency  
Eval Notes: Closure inspection.  
Eval Division: Palo Alto City Fire Department  
Eval Program: HMRRP  
Eval Source: CERS

Eval General Type: Compliance Evaluation Inspection  
Eval Date: 12-12-2017  
Violations Found: No  
Eval Type: Routine done by local agency  
Eval Notes: CERS inspection  
Eval Division: Palo Alto City Fire Department  
Eval Program: HMRRP  
Eval Source: CERS

Affiliation:  
Affiliation Type Desc: CUPA District  
Entity Name: Santa Clara County Environmental Health  
Entity Title: Not reported  
Affiliation Address: 1555 Berger Drive, Suite 300  
Affiliation City: San Jose  
Affiliation State: CA  
Affiliation Country: Not reported  
Affiliation Zip: 95112-2716  
Affiliation Phone: (408) 918-3400

Affiliation Type Desc: Document Preparer

Map ID  
Direction  
Distance  
Elevation

MAP FINDINGS

Site

Database(s)

EDR ID Number  
EPA ID Number

**HP INC (Continued)**

**S103631891**

Entity Name: Kim Newell  
Entity Title: Not reported  
Affiliation Address: Not reported  
Affiliation City: Not reported  
Affiliation State: Not reported  
Affiliation Country: Not reported  
Affiliation Zip: Not reported  
Affiliation Phone: Not reported

Affiliation Type Desc: Environmental Contact  
Entity Name: Kim Newell  
Entity Title: Not reported  
Affiliation Address: 1501 Page Mill Rd, MS 1214  
Affiliation City: Palo Alto  
Affiliation State: CA  
Affiliation Country: Not reported  
Affiliation Zip: 94304  
Affiliation Phone: (908) 227-4222

Affiliation Type Desc: Facility Mailing Address  
Entity Name: Mailing Address  
Entity Title: Not reported  
Affiliation Address: 1501 Page Mill Rd, MS 1214  
Affiliation City: Palo Alto  
Affiliation State: CA  
Affiliation Country: Not reported  
Affiliation Zip: 94304  
Affiliation Phone: Not reported

Affiliation Type Desc: Identification Signer  
Entity Name: Kim Newell  
Entity Title: Environment Health and Safety Program Manager  
Affiliation Address: Not reported  
Affiliation City: Not reported  
Affiliation State: Not reported  
Affiliation Country: Not reported  
Affiliation Zip: Not reported  
Affiliation Phone: Not reported

Affiliation Type Desc: Legal Owner  
Entity Name: HP Inc.  
Entity Title: Not reported  
Affiliation Address: 1501 Page Mill Rd  
Affiliation City: Palo Alto  
Affiliation State: CA  
Affiliation Country: United States  
Affiliation Zip: 94304  
Affiliation Phone: (650) 857-1501

Affiliation Type Desc: Operator  
Entity Name: HP Inc.  
Entity Title: Not reported  
Affiliation Address: Not reported  
Affiliation City: Not reported  
Affiliation State: Not reported  
Affiliation Country: Not reported  
Affiliation Zip: Not reported



Map ID  
Direction  
Distance  
Elevation

MAP FINDINGS

Site

Database(s)

EDR ID Number  
EPA ID Number

**HP INC (Continued)**

**S103631891**

Affiliation Phone: (650) 857-1501  
  
Affiliation Type Desc: Parent Corporation  
Entity Name: HEWLETT PACKARD  
Entity Title: Not reported  
Affiliation Address: Not reported  
Affiliation City: Not reported  
Affiliation State: Not reported  
Affiliation Country: Not reported  
Affiliation Zip: Not reported  
Affiliation Phone: Not reported

Affiliation Type Desc: Property Owner  
Entity Name: Stanford University  
Entity Title: Not reported  
Affiliation Address: 450 Serra Mall  
Affiliation City: Stanford  
Affiliation State: CA  
Affiliation Country: United States  
Affiliation Zip: 94305  
Affiliation Phone: (650) 723-2300

**CIWQS:**

Agency: Hewlett Packard Company  
Agency Address: 1501 Page Mill Road 100, Palo Alto, CA 94304  
Place/Project Type: Groundwater Cleanup Site  
SIC/NAICS: Not reported  
Region: 2  
Program: NPDNONMUNIPRCS  
Regulatory Measure Status: Active  
Regulatory Measure Type: Enrollee - NPDES  
Order Number: R2-2012-0012  
WDID: 2 438063005  
NPDES Number: CAG912002  
Adoption Date: Not reported  
Effective Date: 08/25/2014  
Termination Date: Not reported  
Expiration/Review Date: 09/01/2022  
Design Flow: Not reported  
Major/Minor: Minor  
Complexity: B  
TTWQ: 2  
Enforcement Actions within 5 years: 0  
Violations within 5 years: 0  
Latitude: Not reported  
Longitude: Not reported

Agency: Hewlett Packard Company  
Agency Address: 1501 Page Mill Road 100, Palo Alto, CA 94304  
Place/Project Type: Other  
SIC/NAICS: 3674  
Region: 2  
Program: UNREGS  
Regulatory Measure Status: Historical  
Regulatory Measure Type: WDR  
Order Number: 86-094

Map ID  
Direction  
Distance  
Elevation

MAP FINDINGS

Site

Database(s)

EDR ID Number  
EPA ID Number

**HP INC (Continued)**

**S103631891**

WDID: 2 438063N01  
NPDES Number: Not reported  
Adoption Date: 12/17/1986  
Effective Date: 12/17/1986  
Termination Date: Not reported  
Expiration/Review Date: 12/17/1991  
Design Flow: 0.0001  
Major/Minor: Not reported  
Complexity: A  
TTWQ: 1  
Enforcement Actions within 5 years: 0  
Violations within 5 years: 0  
Latitude: 37.413325  
Longitude: -122.150048

**CERS HAZ WASTE:**

Site ID: 394901  
CERS ID: 10078423  
CERS Description: Hazardous Waste Generator

**Violations:**

Site ID: 394901  
Site Name: HP Inc. B-2  
Violation Date: 10-03-2017  
Citation: HSC 6.5 Multiple Sections - California Health and Safety Code, Chapter 6.5, Section(s) Multiple Sections  
Violation Description: RCRA Large Quantity Generator Program - Operations/Maintenance - General  
Violation Notes: Returned to compliance on 10/30/2017. 1) The Contingency Plan s agency notification section does not instruct the emergency coordinator to contact California Office of Emergency Services (CalOES) and appropriate local authorities (i.e. Unified Program Agency) if the facility has had a release, fire, or explosion which could threaten human health, or the environment, outside the facility. 2) The hazardous materials release portion of the Contingency Plan instructs the emergency coordinator to document the elements of Contingency Plan activation report when a release occurs, but does not instruct the coordinator to write a Contingency Plan activation report for any incident that requires implementing the contingency plan and submit the written report, with the information identified below, to DTSC and the CUPA within 15 days of the incident.  
Violation Division: Santa Clara County Environmental Health  
Violation Program: HWLQG  
Violation Source: CERS

Site ID: 394901  
Site Name: HP Inc. B-2  
Violation Date: 10-03-2017  
Citation: HSC 6.5 Multiple Sections - California Health and Safety Code, Chapter 6.5, Section(s) Multiple Sections  
Violation Description: RCRA Large Quantity Generator Program - Operations/Maintenance - General  
Violation Notes: Returned to compliance on 10/30/2017. Recycling Accumulation Area: Observed four un-labeled Gaylord boxes and 2 un-labeled roller trash bins containing universal waste-electronic devices. Each waste electronic device or a container or pallet in or on which the electronic devices are contained must be labeled as "universal

Map ID  
Direction  
Distance  
Elevation

MAP FINDINGS

Site

Database(s)

EDR ID Number  
EPA ID Number

HP INC (Continued)

S103631891

waste-electronic device(s)." This is a repeat violation from the Official Notice of Inspection Report issued on 9/17/2013. Universal Waste Accumulation Area: Observed four cardboard containers and one 30 gallon drum of universal waste-lamps not labeled as Universal Waste-Lamp(s). The word fluorescent light tubes is being used instead. Each waste lamp, or a container or package in which the lamps are contained must be labeled as "universal waste-lamps"

Violation Division: Santa Clara County Environmental Health  
Violation Program: HWLQG  
Violation Source: CERS

Site ID: 394901  
Site Name: HP Inc. B-2  
Violation Date: 10-03-2017  
Citation: 22 CCR 15 66265.31 - California Code of Regulations, Title 22, Chapter 15, Section(s) 66265.31

Violation Description: Failure to maintain and operate the facility to minimize the possibility of a fire, explosion, or any unplanned sudden or non-sudden release of hazardous waste or hazardous waste constituents to air, soil, or surface water which could threaten human health or the environment.

Violation Notes: Returned to compliance on 10/30/2017. Room 206A: Machine Shop: Stainless Steel metal fines and turnings were observed on the floor throughout the machine shop area. Note: No employees were working in the nearby vicinity during the inspection. Ensure that metal fines and turnings are routinely collected and managed as scrap metal or hazardous waste, depending on particle size. Room 204: Dried ink droplets and smears were observed in the laboratory sink that discharges to the POTW. Ensure waste ink and spills are collected and managed in a manner that prevents discharge to the POTW.

Violation Division: Santa Clara County Environmental Health  
Violation Program: HWLQG  
Violation Source: CERS

Site ID: 394901  
Site Name: HP Inc. B-2  
Violation Date: 10-03-2017  
Citation: 22 CCR 15 66265.52 - California Code of Regulations, Title 22, Chapter 15, Section(s) 66265.52

Violation Description: Failure to include one or more elements in the Contingency Plan including but not limited to the following: description of actions personnel will take in response to a release or emergency, arrangements with local authorities, list of emergency coordinators including name, addresses & phone numbers, list of emergency equipment and their physical description, location and capabilities, evacuation plan, and OES phone number. (If the owner or operator has already prepared a Spill Prevention, Control, and Countermeasures (SPCC) Plan or some other emergency or contingency plan, the owner or operator need only amend that plan to incorporate hazardous waste management provisions.)

Violation Notes: Returned to compliance on 10/30/2017. The Contingency Plan does not include a list of emergency equipment at the facility, its location, description, and a brief outline of its capabilities.

Violation Division: Santa Clara County Environmental Health  
Violation Program: HWLQG  
Violation Source: CERS

Map ID  
Direction  
Distance  
Elevation

MAP FINDINGS

Site

Database(s)

EDR ID Number  
EPA ID Number

**HP INC (Continued)**

**S103631891**

Site ID: 394901  
Site Name: HP Inc. B-2  
Violation Date: 10-03-2017  
Citation: 22 CCR 12 66262.34(f) - California Code of Regulations, Title 22, Chapter 12, Section(s) 66262.34(f)  
Violation Description: Failure to properly label hazardous waste accumulation containers with the following requirements: "Hazardous Waste", name and address of the generator, physical and chemical characteristics of the Hazardous Waste, and starting accumulation date.  
Violation Notes: Returned to compliance on 10/30/2017. Room 509: waste ink (liquid) tray in both Delmata 3-D printers are un-labeled. Note: The waste ink is currently managed as hazardous waste. Room 508: Laboratory Hood: Container of waste Copper powder labeled only as "waste CU powder" Room 204: Two 5 gallon containers labeled only as "used activated charcoal." Note: Used charcoal is currently managed as hazardous waste. Room 303: Laboratory Hood: One beaker accumulating waste solvent and ink contaminated wipes is un-labeled. Universal Waste-Lamps Accumulation Area: one 5 gallon container of waste non-PCB ballasts incorrectly labeled as universal waste and containing only the content name and initial accumulation date. Note: Non-PCB ballasts are already being transported as hazardous waste.  
Violation Division: Santa Clara County Environmental Health  
Violation Program: HWLQG  
Violation Source: CERS

Site ID: 394901  
Site Name: HP Inc. B-2  
Violation Date: 10-03-2017  
Citation: HSC 6.5 Multiple Sections - California Health and Safety Code, Chapter 6.5, Section(s) Multiple Sections  
Violation Description: RCRA Large Quantity Generator - Abandonment/Illegal Disposal/Unauthorized Treatment - General  
Violation Notes: Returned to compliance on 10/30/2017. Room 305: "Machine Shop" Area: Stainless steel metal fines were observed in the trash can. If metal fines have a diameter of equal to or greater than 100 micrometers (0.004 inches), then the metal fines can be recycled as scrap metal or managed as hazardous waste. If diameter is less than 100 micrometers, the metal fines must be collected and managed as hazardous waste.  
Violation Division: Santa Clara County Environmental Health  
Violation Program: HWLQG  
Violation Source: CERS

Site ID: 394901  
Site Name: HP Inc. B-2  
Violation Date: 10-03-2017  
Citation: 22 CCR 12 66262.23(a) - California Code of Regulations, Title 22, Chapter 12, Section(s) 66262.23(a)  
Violation Description: Failure to properly complete the Uniform Hazardous Waste Manifest.  
Violation Notes: Returned to compliance on 10/30/2017. 1) Non-PCB ballasts are identified by waste code 223, rather than waste code 181 on manifests (e.g. 009512226FLE, 009570642FLE) 2) Manifest #009570614FLE (Ship Date: 8/12/2016) transporting Waste Propane and Waste Propane (Propane Cylinder), but no waste codes (state or federal) identify either waste stream. 3) Manifest #009570593FLE (Ship Date: 1/5/2016) transporting Waste Batteries, Wet, Filled with Acid (Lead and Sulfuric Acid) and are identified by federal waste codes, but not identified by a State waste code. 4) Manifest #008844893FLE (Ship Date: 8/19/2015)

Map ID  
Direction  
Distance  
Elevation

MAP FINDINGS

Site

Database(s)

EDR ID Number  
EPA ID Number

HP INC (Continued)

S103631891

transporting Waste Organometallic Substance, liquid, Pyrophoric, Water Reactive (Triethylgallium) is identified by federal waste codes, but is not identified by a State waste code. 5) Manifest #008153382FLE (Ship Date: 1/21/2015) incorrectly identifies a waste as Non-Hazardous, Non D.O.T. Regulated (Polyaurinlactam (Polyamide 12) Powder) and includes no waste codes. Pursuant to 22CCR 66262.23(a)(5)(A), [Truncated]

Violation Division: Santa Clara County Environmental Health  
Violation Program: HWLQG  
Violation Source: CERS

Site ID: 394901  
Site Name: HP Inc. B-2  
Violation Date: 10-03-2017  
Citation: 22 CCR 12 66262.34(e) - California Code of Regulations, Title 22, Chapter 12, Section(s) 66262.34(e)

Violation Description: Failed to meet the conditions of satellite accumulation regulations, including but not limited to the following: accumulate up to 55 gallons of hazardous waste or one quart of acute hazardous waste at or near the initial point of accumulation which was under the control of the operator the container must be clearly marked with the initial date that hazardous waste is first placed in the container and labelled with the words Hazardous Waste including specified information container must be labelled with the date the satellite accumulation limit is reached and moved within three days after reaching the 55 gallon (or one quart) limit to a 90 day accumulation area 55 gallons (or one quart of acute hazardous waste) of waste per process may be accumulated Total time hazardous waste can be accumulated onsite in any generator accumulation area is one year, i.e., the combined accumulation time at a satellite accumulation point and at a 90/180/270 accumulation area (depending on size of generator and distance transported), whichever comes first.

Violation Notes: Returned to compliance on 10/30/2017. Hazardous Waste Consolidation Area: The following consolidation containers holding waste from point of generation (POG) accumulation locations are marked only with the date in which the POG waste was transferred to the consolidation area (per Mr. Riffle) and are not marked with the oldest initial POG accumulation date: - 5 gallon container of lab debris (start date: 8/25/2017) - 15 gallon container of isopar oil, ink (start date: 8/23/2017) - 55 gallon drum of lab debris (start date: 9/18/2017) - 5 gallon container of waste flammable liquid (toluene, Isopropanol, Acetone, NMP) (start date: 9/8/2017)

Violation Division: Santa Clara County Environmental Health  
Violation Program: HWLQG  
Violation Source: CERS

Site ID: 394901  
Site Name: HP Inc. B-2  
Violation Date: 10-03-2017  
Citation: 22 CCR 12 66262.11 - California Code of Regulations, Title 22, Chapter 12, Section(s) 66262.11

Violation Description: Failure to determine if the waste generated is a hazardous waste.  
Violation Notes: Returned to compliance on 10/30/2017. Room 508: Wipes contaminated with solvent and Copper and Stainless Steel powder were observed in a small pile in the laboratory hood. Ms. Newell stated that she is unsure how the contaminated wipes are managed. Determine if the contaminated wipes meet hazardous waste criteria (characteristics

Map ID  
Direction  
Distance  
Elevation

MAP FINDINGS

Site

Database(s)

EDR ID Number  
EPA ID Number

HP INC (Continued)

S103631891

and/or listed). Room off of 303: A 5 gallon plastic container accumulating wastewater from the grinder/polisher was observed. Metals ground and polished include Copper and Stainless Steel. Determine if the wastewater meets hazardous waste criteria (e.g. metal toxicity, aquatic bioassay).

Violation Division: Santa Clara County Environmental Health  
Violation Program: HWLQG  
Violation Source: CERS

Evaluation:  
Eval General Type: Compliance Evaluation Inspection  
Eval Date: 02-24-2012  
Violations Found: No  
Eval Type: Routine done by local agency  
Eval Notes: Annual Toxic gas and Seismic shutdown testing. Scanned inspection on file at PAFD  
Eval Division: Palo Alto City Fire Department  
Eval Program: HMRRP  
Eval Source: CERS

Eval General Type: Compliance Evaluation Inspection  
Eval Date: 05-26-2015  
Violations Found: No  
Eval Type: Routine done by local agency  
Eval Notes: CERS inspection  
Eval Division: Palo Alto City Fire Department  
Eval Program: HMRRP  
Eval Source: CERS

Eval General Type: Compliance Evaluation Inspection  
Eval Date: 05-26-2015  
Violations Found: No  
Eval Type: Routine done by local agency  
Eval Notes: CERS inspection. No violations  
Eval Division: Palo Alto City Fire Department  
Eval Program: HMRRP  
Eval Source: CERS

Eval General Type: Compliance Evaluation Inspection  
Eval Date: 10-03-2017  
Violations Found: Yes  
Eval Type: Routine done by local agency  
Eval Notes: NOTE 1: Ensure employees complete a program of classroom instruction or on-the-job training that teaches them to perform their duties in a way that ensures the facility's compliance with the hazardous waste requirements within 6 months of their employment or assignment to a facility, or to a new position at a facility, and annually thereafter. Ensure training records include: 1) the name and job title of each person in a position that has hazardous waste management responsibility; 2) a written job description that includes the duties, skills, education, or other qualifications required for each position described above; 3) a description of the type and amount of introductory and continuing training that will be given for each position; and 4) documentation that this training was completed by facility personnel. Keep current employee training records until facility closure. Keep records on former employee for at least 3 years from the date the employee last worked at the [Truncated]

Map ID  
Direction  
Distance  
Elevation

MAP FINDINGS

Site

Database(s)

EDR ID Number  
EPA ID Number

**HP INC (Continued)**

**S103631891**

Eval Division: Santa Clara County Environmental Health  
Eval Program: HWLQG  
Eval Source: CERS

Eval General Type: Compliance Evaluation Inspection  
Eval Date: 10-29-2015  
Violations Found: No  
Eval Type: Routine done by local agency  
Eval Notes: Closure inspection.  
Eval Division: Palo Alto City Fire Department  
Eval Program: HMRRP  
Eval Source: CERS

Eval General Type: Compliance Evaluation Inspection  
Eval Date: 12-12-2017  
Violations Found: No  
Eval Type: Routine done by local agency  
Eval Notes: CERS inspection  
Eval Division: Palo Alto City Fire Department  
Eval Program: HMRRP  
Eval Source: CERS

**Affiliation:**

Affiliation Type Desc: CUPA District  
Entity Name: Santa Clara County Environmental Health  
Entity Title: Not reported  
Affiliation Address: 1555 Berger Drive, Suite 300  
Affiliation City: San Jose  
Affiliation State: CA  
Affiliation Country: Not reported  
Affiliation Zip: 95112-2716  
Affiliation Phone: (408) 918-3400

Affiliation Type Desc: Document Preparer  
Entity Name: Kim Newell  
Entity Title: Not reported  
Affiliation Address: Not reported  
Affiliation City: Not reported  
Affiliation State: Not reported  
Affiliation Country: Not reported  
Affiliation Zip: Not reported  
Affiliation Phone: Not reported

Affiliation Type Desc: Environmental Contact  
Entity Name: Kim Newell  
Entity Title: Not reported  
Affiliation Address: 1501 Page Mill Rd, MS 1214  
Affiliation City: Palo Alto  
Affiliation State: CA  
Affiliation Country: Not reported  
Affiliation Zip: 94304  
Affiliation Phone: (908) 227-4222

Affiliation Type Desc: Facility Mailing Address  
Entity Name: Mailing Address  
Entity Title: Not reported  
Affiliation Address: 1501 Page Mill Rd, MS 1214

Map ID  
Direction  
Distance  
Elevation

MAP FINDINGS

Site

Database(s)

EDR ID Number  
EPA ID Number

**HP INC (Continued)**

**S103631891**

Affiliation City: Palo Alto  
Affiliation State: CA  
Affiliation Country: Not reported  
Affiliation Zip: 94304  
Affiliation Phone: Not reported

Affiliation Type Desc: Identification Signer  
Entity Name: Kim Newell  
Entity Title: Environment Health and Safety Program Manager  
Affiliation Address: Not reported  
Affiliation City: Not reported  
Affiliation State: Not reported  
Affiliation Country: Not reported  
Affiliation Zip: Not reported  
Affiliation Phone: Not reported

Affiliation Type Desc: Legal Owner  
Entity Name: HP Inc.  
Entity Title: Not reported  
Affiliation Address: 1501 Page Mill Rd  
Affiliation City: Palo Alto  
Affiliation State: CA  
Affiliation Country: United States  
Affiliation Zip: 94304  
Affiliation Phone: (650) 857-1501

Affiliation Type Desc: Operator  
Entity Name: HP Inc.  
Entity Title: Not reported  
Affiliation Address: Not reported  
Affiliation City: Not reported  
Affiliation State: Not reported  
Affiliation Country: Not reported  
Affiliation Zip: Not reported  
Affiliation Phone: (650) 857-1501

Affiliation Type Desc: Parent Corporation  
Entity Name: HEWLETT PACKARD  
Entity Title: Not reported  
Affiliation Address: Not reported  
Affiliation City: Not reported  
Affiliation State: Not reported  
Affiliation Country: Not reported  
Affiliation Zip: Not reported  
Affiliation Phone: Not reported

Affiliation Type Desc: Property Owner  
Entity Name: Stanford University  
Entity Title: Not reported  
Affiliation Address: 450 Serra Mall  
Affiliation City: Stanford  
Affiliation State: CA  
Affiliation Country: United States  
Affiliation Zip: 94305  
Affiliation Phone: (650) 723-2300



Map ID  
Direction  
Distance  
Elevation

MAP FINDINGS

Site

Database(s)

EDR ID Number  
EPA ID Number

**HP INC (Continued)**

**S103631891**

Site ID: 394901  
CERS ID: 10078423  
CERS Description: RCRA LQ HW Generator

Violations:

Site ID: 394901  
Site Name: HP Inc. B-2  
Violation Date: 10-03-2017  
Citation: HSC 6.5 Multiple Sections - California Health and Safety Code, Chapter 6.5, Section(s) Multiple Sections

Violation Description: RCRA Large Quantity Generator Program - Operations/Maintenance - General

Violation Notes: Returned to compliance on 10/30/2017. 1) The Contingency Plan s agency notification section does not instruct the emergency coordinator to contact California Office of Emergency Services (CalOES) and appropriate local authorities (i.e. Unified Program Agency) if the facility has had a release, fire, or explosion which could threaten human health, or the environment, outside the facility. 2) The hazardous materials release portion of the Contingency Plan instructs the emergency coordinator to document the elements of Contingency Plan activation report when a release occurs, but does not instruct the coordinator to write a Contingency Plan activation report for any incident that requires implementing the contingency plan and submit the written report, with the information identified below, to DTSC and the CUPA within 15 days of the incident.

Violation Division: Santa Clara County Environmental Health  
Violation Program: HWLQG  
Violation Source: CERS

Site ID: 394901  
Site Name: HP Inc. B-2  
Violation Date: 10-03-2017  
Citation: HSC 6.5 Multiple Sections - California Health and Safety Code, Chapter 6.5, Section(s) Multiple Sections

Violation Description: RCRA Large Quantity Generator Program - Operations/Maintenance - General

Violation Notes: Returned to compliance on 10/30/2017. Recycling Accumulation Area: Observed four un-labeled Gaylord boxes and 2 un-labeled roller trash bins containing universal waste-electronic devices. Each waste electronic device or a container or pallet in or on which the electronic devices are contained must be labeled as "universal waste-electronic device(s)." This is a repeat violation from the Official Notice of Inspection Report issued on 9/17/2013. Universal Waste Accumulation Area: Observed four cardboard containers and one 30 gallon drum of universal waste-lamps not labeled as Universal Waste-Lamp(s). The word fluorescent light tubes is being used instead. Each waste lamp, or a container or package in which the lamps are contained must be labeled as "universal waste-lamps"

Violation Division: Santa Clara County Environmental Health  
Violation Program: HWLQG  
Violation Source: CERS

Site ID: 394901  
Site Name: HP Inc. B-2  
Violation Date: 10-03-2017  
Citation: 22 CCR 15 66265.31 - California Code of Regulations, Title 22, Chapter 15, Section(s) 66265.31

Violation Description: Failure to maintain and operate the facility to minimize the

Map ID  
Direction  
Distance  
Elevation

MAP FINDINGS

Site

Database(s)

EDR ID Number  
EPA ID Number

HP INC (Continued)

S103631891

Violation Notes: possibility of a fire, explosion, or any unplanned sudden or non-sudden release of hazardous waste or hazardous waste constituents to air, soil, or surface water which could threaten human health or the environment.  
Returned to compliance on 10/30/2017. Room 206A: Machine Shop: Stainless Steel metal fines and turnings were observed on the floor throughout the machine shop area. Note: No employees were working in the nearby vicinity during the inspection. Ensure that metal fines and turnings are routinely collected and managed as scrap metal or hazardous waste, depending on particle size. Room 204: Dried ink droplets and smears were observed in the laboratory sink that discharges to the POTW. Ensure waste ink and spills are collected and managed in a manner that prevents discharge to the POTW.

Violation Division: Santa Clara County Environmental Health  
Violation Program: HWLQG  
Violation Source: CERS

Site ID: 394901  
Site Name: HP Inc. B-2  
Violation Date: 10-03-2017  
Citation: 22 CCR 15 66265.52 - California Code of Regulations, Title 22, Chapter 15, Section(s) 66265.52

Violation Description: Failure to include one or more elements in the Contingency Plan including but not limited to the following: description of actions personnel will take in response to a release or emergency, arrangements with local authorities, list of emergency coordinators including name, addresses & phone numbers, list of emergency equipment and their physical description, location and capabilities, evacuation plan, and OES phone number. (If the owner or operator has already prepared a Spill Prevention, Control, and Countermeasures (SPCC) Plan or some other emergency or contingency plan, the owner or operator need only amend that plan to incorporate hazardous waste management provisions.)

Violation Notes: Returned to compliance on 10/30/2017. The Contingency Plan does not include a list of emergency equipment at the facility, its location, description, and a brief outline of its capabilities.

Violation Division: Santa Clara County Environmental Health  
Violation Program: HWLQG  
Violation Source: CERS

Site ID: 394901  
Site Name: HP Inc. B-2  
Violation Date: 10-03-2017  
Citation: 22 CCR 12 66262.34(f) - California Code of Regulations, Title 22, Chapter 12, Section(s) 66262.34(f)

Violation Description: Failure to properly label hazardous waste accumulation containers with the following requirements: "Hazardous Waste", name and address of the generator, physical and chemical characteristics of the Hazardous Waste, and starting accumulation date.

Violation Notes: Returned to compliance on 10/30/2017. Room 509: waste ink (liquid) tray in both Delmata 3-D printers are un-labeled. Note: The waste ink is currently managed as hazardous waste. Room 508: Laboratory Hood: Container of waste Copper powder labeled only as "waste CU powder" Room 204: Two 5 gallon containers labeled only as "used activated charcoal." Note: Used charcoal is currently managed as hazardous waste. Room 303: Laboratory Hood: One beaker accumulating waste solvent and ink contaminated wipes is un-labeled. Universal Waste-

Map ID  
Direction  
Distance  
Elevation

MAP FINDINGS

Site

Database(s)

EDR ID Number  
EPA ID Number

HP INC (Continued)

S103631891

Lamps Accumulation Area: one 5 gallon container of waste non-PCB ballasts incorrectly labeled as universal waste and containing only the content name and initial accumulation date. Note: Non-PCB ballasts are already being transported as hazardous waste.

Violation Division: Santa Clara County Environmental Health  
Violation Program: HWLQG  
Violation Source: CERS

Site ID: 394901  
Site Name: HP Inc. B-2  
Violation Date: 10-03-2017  
Citation: HSC 6.5 Multiple Sections - California Health and Safety Code, Chapter 6.5, Section(s) Multiple Sections  
Violation Description: RCRA Large Quantity Generator - Abandonment/Illegal Disposal/Unauthorized Treatment - General  
Violation Notes: Returned to compliance on 10/30/2017. Room 305: "Machine Shop" Area: Stainless steel metal fines were observed in the trash can. If metal fines have a diameter of equal to or greater than 100 micrometers (0.004 inches), then the metal fines can be recycled as scrap metal or managed as hazardous waste. If diameter is less than 100 micrometers, the metal fines must be collected and managed as hazardous waste.

Violation Division: Santa Clara County Environmental Health  
Violation Program: HWLQG  
Violation Source: CERS

Site ID: 394901  
Site Name: HP Inc. B-2  
Violation Date: 10-03-2017  
Citation: 22 CCR 12 66262.23(a) - California Code of Regulations, Title 22, Chapter 12, Section(s) 66262.23(a)  
Violation Description: Failure to properly complete the Uniform Hazardous Waste Manifest.  
Violation Notes: Returned to compliance on 10/30/2017. 1) Non-PCB ballasts are identified by waste code 223, rather than waste code 181 on manifests (e.g. 009512226FLE, 009570642FLE) 2) Manifest #009570614FLE (Ship Date: 8/12/2016) transporting Waste Propane and Waste Propane (Propane Cylinder), but no waste codes (state or federal) identify either waste stream. 3) Manifest #009570593FLE (Ship Date: 1/5/2016) transporting Waste Batteries, Wet, Filled with Acid (Lead and Sulfuric Acid) and are identified by federal waste codes, but not identified by a State waste code. 4) Manifest #008844893FLE (Ship Date: 8/19/2015) transporting Waste Organometallic Substance, liquid, Pyrophoric, Water Reactive (Triethylgallium) is identified by federal waste codes, but is not identified by a State waste code. 5) Manifest #008153382FLE (Ship Date: 1/21/2015) incorrectly identifies a waste as Non-Hazardous, Non D.O.T. Regulated (Polyaurinlactam (Polyamide 12) Powder) and includes no waste codes. Pursuant to 22CCR 66262.23(a)(5)(A), [Truncated]

Violation Division: Santa Clara County Environmental Health  
Violation Program: HWLQG  
Violation Source: CERS

Site ID: 394901  
Site Name: HP Inc. B-2  
Violation Date: 10-03-2017  
Citation: 22 CCR 12 66262.34(e) - California Code of Regulations, Title 22, Chapter 12, Section(s) 66262.34(e)  
Violation Description: Failed to meet the conditions of satellite accumulation regulations,

Map ID  
Direction  
Distance  
Elevation

MAP FINDINGS

Site

Database(s)

EDR ID Number  
EPA ID Number

HP INC (Continued)

S103631891

including but not limited to the following: accumulate up to 55 gallons of hazardous waste or one quart of acute hazardous waste at or near the initial point of accumulation which was under the control of the operator the container must be clearly marked with the initial date that hazardous waste is first placed in the container and labelled with the words Hazardous Waste including specified information container must be labelled with the date the satellite accumulation limit is reached and moved within three days after reaching the 55 gallon (or one quart) limit to a 90 day accumulation area 55 gallons (or one quart of acute hazardous waste) of waste per process may be accumulated Total time hazardous waste can be accumulated onsite in any generator accumulation area is one year, i.e., the combined accumulation time at a satellite accumulation point and at a 90/180/270 accumulation area (depending on size of generator and distance transported), whichever comes first.

Violation Notes: Returned to compliance on 10/30/2017. Hazardous Waste Consolidation Area: The following consolidation containers holding waste from point of generation (POG) accumulation locations are marked only with the date in which the POG waste was transferred to the consolidation area (per Mr. Riffle) and are not marked with the oldest initial POG accumulation date: - 5 gallon container of lab debris (start date: 8/25/2017) - 15 gallon container of isopar oil, ink (start date: 8/23/2017) - 55 gallon drum of lab debris (start date: 9/18/2017) - 5 gallon container of waste flammable liquid (toluene, Isopropanol, Acetone, NMP) (start date: 9/8/2017)

Violation Division: Santa Clara County Environmental Health  
Violation Program: HWLQG  
Violation Source: CERS

Site ID: 394901  
Site Name: HP Inc. B-2  
Violation Date: 10-03-2017  
Citation: 22 CCR 12 66262.11 - California Code of Regulations, Title 22, Chapter 12, Section(s) 66262.11

Violation Description: Failure to determine if the waste generated is a hazardous waste.  
Violation Notes: Returned to compliance on 10/30/2017. Room 508: Wipes contaminated with solvent and Copper and Stainless Steel powder were observed in a small pile in the laboratory hood. Ms. Newell stated that she is unsure how the contaminated wipes are managed. Determine if the contaminated wipes meet hazardous waste criteria (characteristics and/or listed). Room off of 303: A 5 gallon plastic container accumulating wastewater from the grinder/polisher was observed. Metals ground and polished include Copper and Stainless Steel. Determine if the wastewater meets hazardous waste criteria (e.g. metal toxicity, aquatic bioassay).

Violation Division: Santa Clara County Environmental Health  
Violation Program: HWLQG  
Violation Source: CERS

Evaluation:  
Eval General Type: Compliance Evaluation Inspection  
Eval Date: 02-24-2012  
Violations Found: No  
Eval Type: Routine done by local agency  
Eval Notes: Annual Toxic gas and Seismic shutdown testing. Scanned inspection on file at PAFD  
Eval Division: Palo Alto City Fire Department

Map ID  
Direction  
Distance  
Elevation

MAP FINDINGS

Site

Database(s)

EDR ID Number  
EPA ID Number

HP INC (Continued)

S103631891

Eval Program: HMRRP  
Eval Source: CERS

Eval General Type: Compliance Evaluation Inspection  
Eval Date: 05-26-2015  
Violations Found: No  
Eval Type: Routine done by local agency  
Eval Notes: CERS inspection  
Eval Division: Palo Alto City Fire Department  
Eval Program: HMRRP  
Eval Source: CERS

Eval General Type: Compliance Evaluation Inspection  
Eval Date: 05-26-2015  
Violations Found: No  
Eval Type: Routine done by local agency  
Eval Notes: CERS inspection. No violations  
Eval Division: Palo Alto City Fire Department  
Eval Program: HMRRP  
Eval Source: CERS

Eval General Type: Compliance Evaluation Inspection  
Eval Date: 10-03-2017  
Violations Found: Yes  
Eval Type: Routine done by local agency  
Eval Notes: NOTE 1: Ensure employees complete a program of classroom instruction or on-the-job training that teaches them to perform their duties in a way that ensures the facility's compliance with the hazardous waste requirements within 6 months of their employment or assignment to a facility, or to a new position at a facility, and annually thereafter. Ensure training records include: 1) the name and job title of each person in a position that has hazardous waste management responsibility; 2) a written job description that includes the duties, skills, education, or other qualifications required for each position described above; 3) a description of the type and amount of introductory and continuing training that will be given for each position; and 4) documentation that this training was completed by facility personnel. Keep current employee training records until facility closure. Keep records on former employee for at least 3 years from the date the employee last worked at the [Truncated]

Eval Division: Santa Clara County Environmental Health  
Eval Program: HWLQG  
Eval Source: CERS

Eval General Type: Compliance Evaluation Inspection  
Eval Date: 10-29-2015  
Violations Found: No  
Eval Type: Routine done by local agency  
Eval Notes: Closure inspection.  
Eval Division: Palo Alto City Fire Department  
Eval Program: HMRRP  
Eval Source: CERS

Eval General Type: Compliance Evaluation Inspection  
Eval Date: 12-12-2017  
Violations Found: No  
Eval Type: Routine done by local agency

Map ID  
Direction  
Distance  
Elevation

MAP FINDINGS

Site

Database(s)

EDR ID Number  
EPA ID Number

**HP INC (Continued)**

**S103631891**

Eval Notes: CERS inspection  
Eval Division: Palo Alto City Fire Department  
Eval Program: HMRRP  
Eval Source: CERS

**Affiliation:**

Affiliation Type Desc: CUPA District  
Entity Name: Santa Clara County Environmental Health  
Entity Title: Not reported  
Affiliation Address: 1555 Berger Drive, Suite 300  
Affiliation City: San Jose  
Affiliation State: CA  
Affiliation Country: Not reported  
Affiliation Zip: 95112-2716  
Affiliation Phone: (408) 918-3400

Affiliation Type Desc: Document Preparer  
Entity Name: Kim Newell  
Entity Title: Not reported  
Affiliation Address: Not reported  
Affiliation City: Not reported  
Affiliation State: Not reported  
Affiliation Country: Not reported  
Affiliation Zip: Not reported  
Affiliation Phone: Not reported

Affiliation Type Desc: Environmental Contact  
Entity Name: Kim Newell  
Entity Title: Not reported  
Affiliation Address: 1501 Page Mill Rd, MS 1214  
Affiliation City: Palo Alto  
Affiliation State: CA  
Affiliation Country: Not reported  
Affiliation Zip: 94304  
Affiliation Phone: (908) 227-4222

Affiliation Type Desc: Facility Mailing Address  
Entity Name: Mailing Address  
Entity Title: Not reported  
Affiliation Address: 1501 Page Mill Rd, MS 1214  
Affiliation City: Palo Alto  
Affiliation State: CA  
Affiliation Country: Not reported  
Affiliation Zip: 94304  
Affiliation Phone: Not reported

Affiliation Type Desc: Identification Signer  
Entity Name: Kim Newell  
Entity Title: Environment Health and Safety Program Manager  
Affiliation Address: Not reported  
Affiliation City: Not reported  
Affiliation State: Not reported  
Affiliation Country: Not reported  
Affiliation Zip: Not reported  
Affiliation Phone: Not reported

Affiliation Type Desc: Legal Owner

Map ID  
Direction  
Distance  
Elevation

MAP FINDINGS

Site

Database(s)

EDR ID Number  
EPA ID Number

**HP INC (Continued)**

**S103631891**

Entity Name: HP Inc.  
Entity Title: Not reported  
Affiliation Address: 1501 Page Mill Rd  
Affiliation City: Palo Alto  
Affiliation State: CA  
Affiliation Country: United States  
Affiliation Zip: 94304  
Affiliation Phone: (650) 857-1501

Affiliation Type Desc: Operator  
Entity Name: HP Inc.  
Entity Title: Not reported  
Affiliation Address: Not reported  
Affiliation City: Not reported  
Affiliation State: Not reported  
Affiliation Country: Not reported  
Affiliation Zip: Not reported  
Affiliation Phone: (650) 857-1501

Affiliation Type Desc: Parent Corporation  
Entity Name: HEWLETT PACKARD  
Entity Title: Not reported  
Affiliation Address: Not reported  
Affiliation City: Not reported  
Affiliation State: Not reported  
Affiliation Country: Not reported  
Affiliation Zip: Not reported  
Affiliation Phone: Not reported

Affiliation Type Desc: Property Owner  
Entity Name: Stanford University  
Entity Title: Not reported  
Affiliation Address: 450 Serra Mall  
Affiliation City: Stanford  
Affiliation State: CA  
Affiliation Country: United States  
Affiliation Zip: 94305  
Affiliation Phone: (650) 723-2300

**FR1524 HEWLETT-PACKARD COMPANY**  
**SW 1501 PAGE MILL RD**  
**1/2-1 PALO ALTO, CA 94304**  
**0.843 mi.**  
**4450 ft. Site 28 of 32 in cluster FR**

**CA HAZNET S112999603**  
**N/A**

**Relative:** HAZNET:  
**Higher** envid: S112999603  
Year: 2016  
**Actual:** GEPaid: CAD009122532  
**125 ft.** Contact: KIM NEWELL  
Telephone: 6502368128  
Mailing Name: Not reported  
Mailing Address: 1501 PAGE MILL ROAD  
Mailing City,St,Zip: PALO ALTO, CA 943030000  
Gen County: Santa Clara  
TSD EPA ID: UTD981552177  
TSD County: 99

Map ID  
Direction  
Distance  
Elevation

MAP FINDINGS

Site

Database(s)

EDR ID Number  
EPA ID Number

**HEWLETT-PACKARD COMPANY (Continued)**

**S112999603**

Waste Category: Unspecified oil-containing waste  
Disposal Method: Incineration--Thermal Destruction Other Than Use As A Fuel  
Tons: 0.316  
Cat Decode: Unspecified oil-containing waste  
Method Decode: Incineration--Thermal Destruction Other Than Use As A Fuel  
Facility County: Santa Clara

envid: S112999603  
Year: 2016  
GEPaid: CAD009122532  
Contact: KIM NEWELL  
Telephone: 6502368128  
Mailing Name: Not reported  
Mailing Address: 1501 PAGE MILL ROAD  
Mailing City,St,Zip: PALO ALTO, CA 943030000  
Gen County: Santa Clara  
TSD EPA ID: UTD981552177  
TSD County: 99

Waste Category: Hydrocarbon solvents (benzene, hexane, Stoddard, Etc.)  
Disposal Method: Incineration--Thermal Destruction Other Than Use As A Fuel  
Tons: 0.025  
Cat Decode: Hydrocarbon solvents (benzene, hexane, Stoddard, Etc.)  
Method Decode: Incineration--Thermal Destruction Other Than Use As A Fuel  
Facility County: Santa Clara

envid: S112999603  
Year: 2016  
GEPaid: CAD009122532  
Contact: KIM NEWELL  
Telephone: 6502368128  
Mailing Name: Not reported  
Mailing Address: 1501 PAGE MILL ROAD  
Mailing City,St,Zip: PALO ALTO, CA 943030000  
Gen County: Santa Clara  
TSD EPA ID: UTD981552177  
TSD County: 99

Waste Category: Other organic solids  
Disposal Method: Incineration--Thermal Destruction Other Than Use As A Fuel  
Tons: 0.4605  
Cat Decode: Other organic solids  
Method Decode: Incineration--Thermal Destruction Other Than Use As A Fuel  
Facility County: Santa Clara

envid: S112999603  
Year: 2016  
GEPaid: CAD009122532  
Contact: KIM NEWELL  
Telephone: 6502368128  
Mailing Name: Not reported  
Mailing Address: 1501 PAGE MILL ROAD  
Mailing City,St,Zip: PALO ALTO, CA 943030000  
Gen County: Santa Clara  
TSD EPA ID: UTD981552177  
TSD County: 99

Waste Category: Liquids with halogenated organic compounds >= 1,000 Mg./L  
Disposal Method: Incineration--Thermal Destruction Other Than Use As A Fuel  
Tons: 0.009



Map ID  
Direction  
Distance  
Elevation

MAP FINDINGS

Site

Database(s)

EDR ID Number  
EPA ID Number

**HEWLETT-PACKARD COMPANY (Continued)**

**S112999603**

Cat Decode: Liquids with halogenated organic compounds >= 1,000 Mg./L  
Method Decode: Incineration--Thermal Destruction Other Than Use As A Fuel  
Facility County: Santa Clara  
  
envid: S112999603  
Year: 2016  
GEPaid: CAD009122532  
Contact: KIM NEWELL  
Telephone: 6502368128  
Mailing Name: Not reported  
Mailing Address: 1501 PAGE MILL ROAD  
Mailing City,St,Zip: PALO ALTO, CA 943030000  
Gen County: Santa Clara  
TSD EPA ID: UTD981552177  
TSD County: 99  
Waste Category: Liquids with pH <= 2  
Disposal Method: Incineration--Thermal Destruction Other Than Use As A Fuel  
Tons: 0.0895  
Cat Decode: Liquids with pH <= 2  
Method Decode: Incineration--Thermal Destruction Other Than Use As A Fuel  
Facility County: Santa Clara

[Click this hyperlink](#) while viewing on your computer to access  
625 additional CA\_HAZNET: record(s) in the EDR Site Report.

**FR1525  
SW  
1/2-1  
0.843 mi.  
4450 ft.**

**HEWLETT PACKARD ENTERPRISE COMPANY  
1501 PAGE MILL ROAD  
PALO ALTO, CA 94304**

**CA EMI S120713407  
N/A**

**Site 29 of 32 in cluster FR**

**Relative:  
Higher  
Actual:  
125 ft.**

EMI:  
Year: 2015  
County Code: 43  
Air Basin: SF  
Facility ID: 23337  
Air District Name: BA  
SIC Code: 3663  
Air District Name: BAY AREA AQMD  
Community Health Air Pollution Info System: Not reported  
Consolidated Emission Reporting Rule: Not reported  
Total Organic Hydrocarbon Gases Tons/Yr: 0.459233148  
Reactive Organic Gases Tons/Yr: 0.201883468  
Carbon Monoxide Emissions Tons/Yr: 0.01111475  
NOX - Oxides of Nitrogen Tons/Yr: 0.019518718  
SOX - Oxides of Sulphur Tons/Yr: 3.0668e-005  
Particulate Matter Tons/Yr: 0.000672726  
Part. Matter 10 Micrometers and Smlr Tons/Yr:0.000645816  
  
Year: 2016  
County Code: 43  
Air Basin: SF  
Facility ID: 23337  
Air District Name: BA  
SIC Code: 3663  
Air District Name: BAY AREA AQMD  
Community Health Air Pollution Info System: Not reported  
Consolidated Emission Reporting Rule: Not reported

Map ID  
Direction  
Distance  
Elevation

MAP FINDINGS

Site

Database(s)

EDR ID Number  
EPA ID Number

**HEWLETT PACKARD ENTERPRISE COMPANY (Continued)**

**S120713407**

Total Organic Hydrocarbon Gases Tons/Yr: 0.4589554  
Reactive Organic Gases Tons/Yr: 0.085062119355  
Carbon Monoxide Emissions Tons/Yr: 0.008434597  
NOX - Oxides of Nitrogen Tons/Yr: 0.014812077  
SOX - Oxides of Sulphur Tons/Yr: 2.3272e-005  
Particulate Matter Tons/Yr: 0.000510508  
Part. Matter 10 Micrometers and Smlr Tons/Yr:0.000490088

**FR1526  
SW  
1/2-1  
0.843 mi.  
4450 ft.**

**HP INC. B-6A  
1501 PAGE MILL RD  
PALO ALTO, CA 94304  
Site 30 of 32 in cluster FR**

**CA CERS TANKS S121768057  
CA CERS N/A**

**Relative:  
Higher  
Actual:  
125 ft.**

CERS TANKS:  
Site ID: 367180  
CERS ID: 10079500  
CERS Description: Aboveground Petroleum Storage

Evaluation:  
Eval General Type: Compliance Evaluation Inspection  
Eval Date: 07-05-2016  
Violations Found: No  
Eval Type: Routine done by local agency  
Eval Notes: CERS inspection  
Eval Division: Palo Alto City Fire Department  
Eval Program: HMRRP  
Eval Source: CERS

Eval General Type: Compliance Evaluation Inspection  
Eval Date: 12-12-2017  
Violations Found: No  
Eval Type: Routine done by local agency  
Eval Notes: CERS inspection  
Eval Division: Palo Alto City Fire Department  
Eval Program: HMRRP  
Eval Source: CERS

Affiliation:  
Affiliation Type Desc: CUPA District  
Entity Name: Santa Clara County Environmental Health  
Entity Title: Not reported  
Affiliation Address: 1555 Berger Drive, Suite 300  
Affiliation City: San Jose  
Affiliation State: CA  
Affiliation Country: Not reported  
Affiliation Zip: 95112-2716  
Affiliation Phone: (408) 918-3400

Affiliation Type Desc: Document Preparer  
Entity Name: Kim Newell  
Entity Title: Not reported  
Affiliation Address: Not reported  
Affiliation City: Not reported  
Affiliation State: Not reported  
Affiliation Country: Not reported  
Affiliation Zip: Not reported  
Affiliation Phone: Not reported

Map ID  
Direction  
Distance  
Elevation

MAP FINDINGS

Site

Database(s)

EDR ID Number  
EPA ID Number

HP INC. B-6A (Continued)

S121768057

Affiliation Type Desc: Environmental Contact  
Entity Name: Kim Newell  
Entity Title: Not reported  
Affiliation Address: 1501 Page Mill Rd, MS 1214  
Affiliation City: Palo Alto  
Affiliation State: CA  
Affiliation Country: Not reported  
Affiliation Zip: 94304  
Affiliation Phone: (650) 236-8128

Affiliation Type Desc: Facility Mailing Address  
Entity Name: Mailing Address  
Entity Title: Not reported  
Affiliation Address: 1501 Page Mill Rd, MS 1214  
Affiliation City: Palo Alto  
Affiliation State: CA  
Affiliation Country: Not reported  
Affiliation Zip: 94304  
Affiliation Phone: Not reported

Affiliation Type Desc: Identification Signer  
Entity Name: Kim Newell  
Entity Title: EHS Program Manager  
Affiliation Address: Not reported  
Affiliation City: Not reported  
Affiliation State: Not reported  
Affiliation Country: Not reported  
Affiliation Zip: Not reported  
Affiliation Phone: Not reported

Affiliation Type Desc: Legal Owner  
Entity Name: HP Inc.  
Entity Title: Not reported  
Affiliation Address: 1501 Page Mill Road  
Affiliation City: Palo Alto  
Affiliation State: CA  
Affiliation Country: United States  
Affiliation Zip: 94304  
Affiliation Phone: (650) 236-8214

Affiliation Type Desc: Operator  
Entity Name: HP Inc.  
Entity Title: Not reported  
Affiliation Address: Not reported  
Affiliation City: Not reported  
Affiliation State: Not reported  
Affiliation Country: Not reported  
Affiliation Zip: Not reported  
Affiliation Phone: (650) 386-7426

Affiliation Type Desc: Parent Corporation  
Entity Name: HEWLETT PACKARD  
Entity Title: Not reported  
Affiliation Address: Not reported  
Affiliation City: Not reported  
Affiliation State: Not reported  
Affiliation Country: Not reported

Map ID  
Direction  
Distance  
Elevation

MAP FINDINGS

Site

Database(s)

EDR ID Number  
EPA ID Number

**HP INC. B-6A (Continued)**

**S121768057**

Affiliation Zip: Not reported  
Affiliation Phone: Not reported

Affiliation Type Desc: Property Owner  
Entity Name: Stanford University  
Entity Title: Not reported  
Affiliation Address: 450 Serra Mall  
Affiliation City: Palo Alto  
Affiliation State: CA  
Affiliation Country: United States  
Affiliation Zip: 04305  
Affiliation Phone: (650) 723-2300

**CERS TANKS:**

Site ID: 367180  
CERS ID: 10079500  
CERS Description: Chemical Storage Facilities

**Evaluation:**

Eval General Type: Compliance Evaluation Inspection  
Eval Date: 07-05-2016  
Violations Found: No  
Eval Type: Routine done by local agency  
Eval Notes: CERS inspection  
Eval Division: Palo Alto City Fire Department  
Eval Program: HMRRP  
Eval Source: CERS

Eval General Type: Compliance Evaluation Inspection  
Eval Date: 12-12-2017  
Violations Found: No  
Eval Type: Routine done by local agency  
Eval Notes: CERS inspection  
Eval Division: Palo Alto City Fire Department  
Eval Program: HMRRP  
Eval Source: CERS

**Affiliation:**

Affiliation Type Desc: CUPA District  
Entity Name: Santa Clara County Environmental Health  
Entity Title: Not reported  
Affiliation Address: 1555 Berger Drive, Suite 300  
Affiliation City: San Jose  
Affiliation State: CA  
Affiliation Country: Not reported  
Affiliation Zip: 95112-2716  
Affiliation Phone: (408) 918-3400

Affiliation Type Desc: Document Preparer  
Entity Name: Kim Newell  
Entity Title: Not reported  
Affiliation Address: Not reported  
Affiliation City: Not reported  
Affiliation State: Not reported  
Affiliation Country: Not reported  
Affiliation Zip: Not reported

Map ID  
Direction  
Distance  
Elevation

MAP FINDINGS

Site

Database(s)

EDR ID Number  
EPA ID Number

**HP INC. B-6A (Continued)**

**S121768057**

Affiliation Phone: Not reported  
  
Affiliation Type Desc: Environmental Contact  
Entity Name: Kim Newell  
Entity Title: Not reported  
Affiliation Address: 1501 Page Mill Rd, MS 1214  
Affiliation City: Palo Alto  
Affiliation State: CA  
Affiliation Country: Not reported  
Affiliation Zip: 94304  
Affiliation Phone: (650) 236-8128

Affiliation Type Desc: Facility Mailing Address  
Entity Name: Mailing Address  
Entity Title: Not reported  
Affiliation Address: 1501 Page Mill Rd, MS 1214  
Affiliation City: Palo Alto  
Affiliation State: CA  
Affiliation Country: Not reported  
Affiliation Zip: 94304  
Affiliation Phone: Not reported

Affiliation Type Desc: Identification Signer  
Entity Name: Kim Newell  
Entity Title: EHS Program Manager  
Affiliation Address: Not reported  
Affiliation City: Not reported  
Affiliation State: Not reported  
Affiliation Country: Not reported  
Affiliation Zip: Not reported  
Affiliation Phone: Not reported

Affiliation Type Desc: Legal Owner  
Entity Name: HP Inc.  
Entity Title: Not reported  
Affiliation Address: 1501 Page Mill Road  
Affiliation City: Palo Alto  
Affiliation State: CA  
Affiliation Country: United States  
Affiliation Zip: 94304  
Affiliation Phone: (650) 236-8214

Affiliation Type Desc: Operator  
Entity Name: HP Inc.  
Entity Title: Not reported  
Affiliation Address: Not reported  
Affiliation City: Not reported  
Affiliation State: Not reported  
Affiliation Country: Not reported  
Affiliation Zip: Not reported  
Affiliation Phone: (650) 386-7426

Affiliation Type Desc: Parent Corporation  
Entity Name: HEWLETT PACKARD  
Entity Title: Not reported  
Affiliation Address: Not reported  
Affiliation City: Not reported

Map ID  
 Direction  
 Distance  
 Elevation

MAP FINDINGS

Site

Database(s)

EDR ID Number  
 EPA ID Number

**HP INC. B-6A (Continued)**

**S121768057**

Affiliation State: Not reported  
 Affiliation Country: Not reported  
 Affiliation Zip: Not reported  
 Affiliation Phone: Not reported

Affiliation Type Desc: Property Owner  
 Entity Name: Stanford University  
 Entity Title: Not reported  
 Affiliation Address: 450 Serra Mall  
 Affiliation City: Palo Alto  
 Affiliation State: CA  
 Affiliation Country: United States  
 Affiliation Zip: 04305  
 Affiliation Phone: (650) 723-2300

**FR1527  
 SW  
 1/2-1  
 0.843 mi.  
 4450 ft.**

**1501 PAGE MILL RD HP B1-6  
 1501 PAGE MILL RD  
 PALO ALTO, CA 94304  
 Site 31 of 32 in cluster FR**

**CA WDS S105254784  
 N/A**

**Relative:  
 Higher  
 Actual:  
 125 ft.**

WDS:  
 Facility ID: San Francisco Bay 438063003  
 Facility Type: Industrial - Facility that treats and/or disposes of liquid or semisolid wastes from any servicing, producing, manufacturing or processing operation of whatever nature, including mining, gravel washing, geothermal operations, air conditioning, ship building and repairing, oil production, storage and disposal operations, water pumping.  
 Facility Status: Active - Any facility with a continuous or seasonal discharge that is under Waste Discharge Requirements.  
 NPDES Number: CAG912003 The 1st 2 characters designate the state. The remaining 7 are assigned by the Regional Board  
 Subregion: 2  
 Facility Telephone: 3036495547  
 Facility Contact: Paul Paschke (HP)  
 Agency Name: HEWLETT PACKARD COMPANY  
 Agency Address: 1501 PAGE MILL RD MS 5U-E  
 Agency City,St,Zip: PALO ALTO 943041213  
 Agency Contact: Jonathan Bauer  
 Agency Telephone: 6508578805  
 Agency Type: Private  
 SIC Code: 3573  
 SIC Code 2: Not reported  
 Primary Waste Type: Hazardous/Influent or Solid Wastes that contain toxic, corrosive, ignitable or reactive substances and must be managed according to applicable DOHS standards.  
 Primary Waste: CNWTRS  
 Waste Type2: Not reported  
 Waste2: Contaminated Ground Water  
 Primary Waste Type: Hazardous/Influent or Solid Wastes that contain toxic, corrosive, ignitable or reactive substances and must be managed according to applicable DOHS standards.  
 Secondary Waste: Not reported  
 Secondary Waste Type: Not reported  
 Design Flow: 0  
 Baseline Flow: 0

Map ID  
 Direction  
 Distance  
 Elevation

MAP FINDINGS

Site

Database(s)

EDR ID Number  
 EPA ID Number

**1501 PAGE MILL RD HP B1-6 (Continued)**

**S105254784**

Reclamation: No reclamation requirements associated with this facility.  
 POTW: The POTW Does not have an approved pretreatment program. Some POTWs may have local pretreatment programs that have not been approved by the regional board and/or EPA.  
 Treat To Water: Moderate Threat to Water Quality. A violation could have a major adverse impact on receiving biota, can cause aesthetic impairment to a significant human population, or render unusable a potential domestic or municipal water supply. Awsthetic impairment would include nuisance from a waste treatment facility.  
 Complexity: Category B - Any facility having a physical, chemical, or biological waste treatment system (except for septic systems with subsurface disposal), or any Class II or III disposal site, or facilities without treatment systems that are complex, such as marinas with petroleum products, solid wastes, and sewage pump out facilities.

FR1528  
 SW  
 1/2-1  
 0.843 mi.  
 4450 ft.

**STANFORD PARK DIVISION  
 1501 PAGE MILL RD  
 PALO ALTO, CA 94304**  
 Site 32 of 32 in cluster FR

**CA SWEEPS UST S101623422  
 CA FID UST N/A**

Relative:  
 Higher  
 Actual:  
 125 ft.

**SWEEPS UST:**  
 Status: Active  
 Comp Number: 8414  
 Number: 9  
 Board Of Equalization: 44-026049  
 Referral Date: 07-01-85  
 Action Date: Not reported  
 Created Date: 02-29-88  
 Owner Tank Id: 11  
 SWRCB Tank Id: 43-006-008414-000001  
 Tank Status: A  
 Capacity: 800  
 Active Date: 07-01-85  
 Tank Use: UNKNOWN  
 STG: W  
 Content: Not reported  
 Number Of Tanks: 6

Status: Active  
 Comp Number: 8414  
 Number: 9  
 Board Of Equalization: 44-026049  
 Referral Date: 07-01-85  
 Action Date: Not reported  
 Created Date: 02-29-88  
 Owner Tank Id: 15  
 SWRCB Tank Id: 43-006-008414-000002  
 Tank Status: A  
 Capacity: 10000  
 Active Date: 07-01-85  
 Tank Use: M.V. FUEL  
 STG: P  
 Content: DIESEL  
 Number Of Tanks: Not reported

Status: Active  
 Comp Number: 8414

Map ID  
Direction  
Distance  
Elevation

MAP FINDINGS

Site

Database(s)

EDR ID Number  
EPA ID Number

**STANFORD PARK DIVISION (Continued)**

**S101623422**

Number: 9  
Board Of Equalization: 44-026049  
Referral Date: 07-01-85  
Action Date: Not reported  
Created Date: 02-29-88  
Owner Tank Id: 19  
SWRCB Tank Id: 43-006-008414-000003  
Tank Status: A  
Capacity: 4100  
Active Date: 07-01-85  
Tank Use: UNKNOWN  
STG: W  
Content: Not reported  
Number Of Tanks: Not reported

Status: Active  
Comp Number: 8414  
Number: 9  
Board Of Equalization: 44-026049  
Referral Date: 07-01-85  
Action Date: Not reported  
Created Date: 02-29-88  
Owner Tank Id: 23  
SWRCB Tank Id: 43-006-008414-000004  
Tank Status: A  
Capacity: 10000  
Active Date: 07-01-85  
Tank Use: M.V. FUEL  
STG: P  
Content: REG UNLEADED  
Number Of Tanks: Not reported

Status: Active  
Comp Number: 8414  
Number: 9  
Board Of Equalization: 44-026049  
Referral Date: 07-01-85  
Action Date: Not reported  
Created Date: 02-29-88  
Owner Tank Id: 24  
SWRCB Tank Id: 43-006-008414-000005  
Tank Status: A  
Capacity: 10000  
Active Date: 07-01-85  
Tank Use: M.V. FUEL  
STG: P  
Content: REG UNLEADED  
Number Of Tanks: Not reported

Status: Active  
Comp Number: 8414  
Number: 9  
Board Of Equalization: 44-026049  
Referral Date: 07-01-85  
Action Date: Not reported  
Created Date: 02-29-88  
Owner Tank Id: 25



Map ID  
Direction  
Distance  
Elevation

MAP FINDINGS

Site

Database(s)

EDR ID Number  
EPA ID Number

**STANFORD PARK DIVISION (Continued)**

**S101623422**

SWRCB Tank Id: 43-006-008414-000006  
Tank Status: A  
Capacity: 550  
Active Date: 07-01-85  
Tank Use: OIL  
STG: W  
Content: WASTE OIL  
Number Of Tanks: Not reported

CA FID UST:

Facility ID: 43000005  
Regulated By: UTNKA  
Regulated ID: 00008414  
Cortese Code: Not reported  
SIC Code: Not reported  
Facility Phone: 4158577201  
Mail To: Not reported  
Mailing Address: 1501 PAGE MILL RD  
Mailing Address 2: Not reported  
Mailing City,St,Zip: PALO ALTO 94304  
Contact: Not reported  
Contact Phone: Not reported  
DUNs Number: Not reported  
NPDES Number: Not reported  
EPA ID: Not reported  
Comments: Not reported  
Status: Active

**FQ1529**  
**ESE**  
**1/2-1**  
**0.845 mi.**  
**4461 ft.**

**3603 BRYANT ST**  
**PALO ALTO, CA 94303**  
**Site 2 of 2 in cluster FQ**

**CA CHMIRS** **S110419698**  
**N/A**

**Relative:**  
**Lower**  
**Actual:**  
**26 ft.**

CHMIRS:  
OES Incident Number: 08-8843  
OES notification: 12/11/2008  
OES Date: Not reported  
OES Time: Not reported  
**Date Completed: Not reported**  
Property Use: Not reported  
Agency Id Number: Not reported  
Agency Incident Number: Not reported  
Time Notified: Not reported  
Time Completed: Not reported  
Surrounding Area: Not reported  
Estimated Temperature: Not reported  
Property Management: Not reported  
More Than Two Substances Involved?: Not reported  
Resp Agncy Personel # Of Decontaminated: Not reported  
Responding Agency Personel # Of Injuries: Not reported  
Responding Agency Personel # Of Fatalities: Not reported  
Others Number Of Decontaminated: Not reported  
Others Number Of Injuries: Not reported  
Others Number Of Fatalities: Not reported  
Vehicle Make/year: Not reported  
Vehicle License Number: Not reported

Map ID  
Direction  
Distance  
Elevation

MAP FINDINGS

Site

Database(s)

EDR ID Number  
EPA ID Number

(Continued)

S110419698

Vehicle State:	Not reported
Vehicle Id Number:	Not reported
CA DOT PUC/ICC Number:	Not reported
Company Name:	Not reported
Reporting Officer Name/ID:	Not reported
Report Date:	Not reported
Facility Telephone:	Not reported
Waterway Involved:	Yes
Waterway:	Storm drain
Spill Site:	Residence
Cleanup By:	Reporting Party
Containment:	Not reported
What Happened:	Not reported
Type:	Not reported
Measure:	Gal(s)
Other:	Not reported
Date/Time:	2005
Year:	2008
Agency:	City of Palo Alto
Incident Date:	12/11/2008
Admin Agency:	Santa Clara County Health Department
Amount:	Not reported
Contained:	Yes
Site Type:	Storm drain
E Date:	Not reported
Substance:	Sewage
Quantity Released:	2
Unknown:	Not reported
Substance #2:	Not reported
Substance #3:	Not reported
Evacuations:	0
Number of Injuries:	0
Number of Fatalities:	0
#1 Pipeline:	Not reported
#2 Pipeline:	Not reported
#3 Pipeline:	Not reported
#1 Vessel >= 300 Tons:	Not reported
#2 Vessel >= 300 Tons:	Not reported
#3 Vessel >= 300 Tons:	Not reported
Evacs:	Not reported
Injuries:	Not reported
Fatals:	Not reported
Comments:	Not reported
Description:	RP states that a blockage in a city lateral caused the release of 2 gallons of sewage from a clean out into a storm drain. The complete release was recovered from the storm drain.



MAP FINDINGS

Map ID  
Direction  
Distance  
Elevation

Site

Database(s)

EDR ID Number  
EPA ID Number

**FT1532**  
**WSW**  
**1/2-1**  
**0.850 mi.**  
**4487 ft.**

**ST-SCRA SPORTS COMPLEX 10-370**  
**875 BOWDOIN ST**  
**STANFORD, CA 94305**

**FINDS** **1016718725**  
**N/A**

**Site 1 of 2 in cluster FT**

**Relative:**  
**Higher**

FINDS:

**Actual:**  
**71 ft.**

Registry ID: 110057122493

Environmental Interest/Information System  
STATE MASTER

[Click this hyperlink](#) while viewing on your computer to access  
additional FINDS: detail in the EDR Site Report.

**FT1533**  
**WSW**  
**1/2-1**  
**0.850 mi.**  
**4487 ft.**

**ST-SCRA SPORTS COMPLEX 10-370**  
**875 BOWDOIN ST**  
**STANFORD, CA 94305**

**CA CUPA Listings** **S112346876**  
**CA CERS** **N/A**

**Site 2 of 2 in cluster FT**

**Relative:**  
**Higher**

CUPA SANTA CLARA:

Region: SANTA CLARA  
PE#: Not reported  
Program Description: HAZMAT STORAGE & HMBP FACILITY, 1-3 CHEMICALS  
Latitude: 37.42025  
Longitude: -122.15679  
Record ID: PR0390114  
Facility ID: FA0264511

**Actual:**  
**71 ft.**

CERS TANKS:

Site ID: 70987  
CERS ID: 10073713  
CERS Description: Chemical Storage Facilities

Evaluation:

Eval General Type: Compliance Evaluation Inspection  
Eval Date: 05-15-2014  
Violations Found: No  
Eval Type: Routine done by local agency  
Eval Notes: SCRA Facility submitted HMBP using CERS ID10073713. Information submitted 6/26/13, approved administratively 12/26/13. Inventory noted on site during inspection matched inventory submitted. Emergency plan and training plan submitted.

Eval Division: Santa Clara County Environmental Health  
Eval Program: HMRRP  
Eval Source: CERS

Eval General Type: Compliance Evaluation Inspection  
Eval Date: 08-24-2017  
Violations Found: No  
Eval Type: Routine done by local agency  
Eval Notes: SCRA CERS ID 10073713 Annual HMBP submittal on 6/21/17, 6/29/16, and 6/23/15. Maps complete. Emergency and training plans will be evaluated annually as part of campus-wide year end review and were not reviewed today. Inventory reported matches that reported on CERS. Materials noted stored in the "boiler room" area exterior to the building. Outside of doors accessing chemical storage room, ground was moist and

Map ID  
Direction  
Distance  
Elevation

MAP FINDINGS

Site

Database(s)

EDR ID Number  
EPA ID Number

**ST-SCRA SPORTS COMPLEX 10-370 (Continued)**

**S112346876**

had white discoloration. Contractor who services pool indicated that this was from a release of hypochlorite from a ruptured chem delivery tube.

Eval Division: Santa Clara County Environmental Health  
Eval Program: HMRRP  
Eval Source: CERS

Coordinates:

Site ID: 70987  
Facility Name: ST-SCRA SPORTS COMPLEX 10-370  
Env Int Type Code: HMBP  
Program ID: 10073713  
Coord Name: Not reported  
Ref Point Type Desc: Unknown  
Latitude: 37.420235  
Longitude: -122.156792

Affiliation:

Affiliation Type Desc: CUPA District  
Entity Name: Santa Clara County Environmental Health  
Entity Title: Not reported  
Affiliation Address: 1555 Berger Drive, Suite 300  
Affiliation City: San Jose  
Affiliation State: CA  
Affiliation Country: Not reported  
Affiliation Zip: 95112-2716  
Affiliation Phone: (408) 918-3400

Affiliation Type Desc: Document Preparer  
Entity Name: Debbie Amoroso  
Entity Title: Not reported  
Affiliation Address: Not reported  
Affiliation City: Not reported  
Affiliation State: Not reported  
Affiliation Country: Not reported  
Affiliation Zip: Not reported  
Affiliation Phone: Not reported

Affiliation Type Desc: Environmental Contact  
Entity Name: Russell Furr  
Entity Title: Not reported  
Affiliation Address: 480 OAK ROAD  
Affiliation City: STANFORD  
Affiliation State: CA  
Affiliation Country: Not reported  
Affiliation Zip: 94305  
Affiliation Phone: (650) 723-0448

Affiliation Type Desc: Facility Mailing Address  
Entity Name: Mailing Address  
Entity Title: Not reported  
Affiliation Address: 480 Oak Road  
Affiliation City: Stanford  
Affiliation State: CA  
Affiliation Country: Not reported  
Affiliation Zip: 94305-8007

Map ID  
 Direction  
 Distance  
 Elevation

MAP FINDINGS

Site

Database(s)

EDR ID Number  
 EPA ID Number

**ST-SCRA SPORTS COMPLEX 10-370 (Continued)**

**S112346876**

Affiliation Phone:	Not reported
Affiliation Type Desc:	Identification Signer
Entity Name:	Russell Furr
Entity Title:	Dir. of Research Safety/Deputy Dir. EH&S
Affiliation Address:	Not reported
Affiliation City:	Not reported
Affiliation State:	Not reported
Affiliation Country:	Not reported
Affiliation Zip:	Not reported
Affiliation Phone:	Not reported
Affiliation Type Desc:	Legal Owner
Entity Name:	STANFORD UNIVERSITY
Entity Title:	Not reported
Affiliation Address:	480 Oak Road
Affiliation City:	STANFORD
Affiliation State:	CA
Affiliation Country:	United States
Affiliation Zip:	94305
Affiliation Phone:	(650) 723-0448
Affiliation Type Desc:	Operator
Entity Name:	STANFORD UNIVERSITY
Entity Title:	Not reported
Affiliation Address:	Not reported
Affiliation City:	Not reported
Affiliation State:	Not reported
Affiliation Country:	Not reported
Affiliation Zip:	Not reported
Affiliation Phone:	(650) 723-0448
Affiliation Type Desc:	Parent Corporation
Entity Name:	STANFORD UNIVERSITY
Entity Title:	Not reported
Affiliation Address:	Not reported
Affiliation City:	Not reported
Affiliation State:	Not reported
Affiliation Country:	Not reported
Affiliation Zip:	Not reported
Affiliation Phone:	Not reported

**FS1534**    **NADR ESSABHOY**  
**NNW**     **450 LOWELL AVE**  
**1/2-1**    **PALO ALTO, CA 94301**  
**0.850 mi.**  
**4488 ft.**    **Site 2 of 5 in cluster FS**

**CA HAZNET**    **S118205665**  
**N/A**

<b>Relative:</b>	HAZNET:	
<b>Higher</b>	envid:	S118205665
	Year:	2014
<b>Actual:</b>	GEPaid:	CAC002765356
<b>31 ft.</b>	Contact:	NADR ESSABHOY
	Telephone:	6502485898
	Mailing Name:	Not reported
	Mailing Address:	450 LOWELL AVE
	Mailing City,St,Zip:	PALO ALTO, CA 943013813

Map ID  
 Direction  
 Distance  
 Elevation

MAP FINDINGS

Site

Database(s)

EDR ID Number  
 EPA ID Number

**NADR ESSABHOY (Continued)**

**S118205665**

Gen County: Santa Clara  
 TSD EPA ID: CAD981382732  
 TSD County: Alameda  
 Waste Category: Asbestos containing waste  
 Disposal Method: Landfill Or Surface Impoundment That Will Be Closed As Landfill( To Include On-Site Treatment And/Or Stabilization)  
 Tons: 0.4  
 Cat Decode: Not reported  
 Method Decode: Not reported  
 Facility County: Santa Clara

**1535**  
**WSW**  
**1/2-1**  
**0.851 mi.**  
**4493 ft.**

**STANFORD PERIMETER TRAIL**  
**PALO ALTO**  
**PALO ALTO, CA 94304**

**CA NPDES S117846938**  
**CA CIWQS N/A**

**Relative:**  
**Higher**  
**Actual:**  
**76 ft.**

NPDES:  
 Facility Status: Terminated  
 NPDES Number: CAS000002  
 Region: 2  
 Agency Number: 0  
 Regulatory Measure ID: 453202  
 Place ID: Not reported  
 Order Number: 2009-0009-DWQ  
 WDID: 2 43C372596  
 Regulatory Measure Type: Enrollee  
 Program Type: Construction  
 Adoption Date Of Regulatory Measure: Not reported  
 Effective Date Of Regulatory Measure: 04/06/2015  
 Termination Date Of Regulatory Measure: 07/06/2016  
 Expiration Date Of Regulatory Measure: Not reported  
 Discharge Address: 3160 Porter Drive  
 Discharge Name: Stanford Real Estate Office  
 Discharge City: Palo Alto  
 Discharge State: California  
 Discharge Zip: 94025  
 Status: Not reported  
 Status Date: Not reported  
 Operator Name: Not reported  
 Operator Address: Not reported  
 Operator City: Not reported  
 Operator State: Not reported  
 Operator Zip: Not reported

NPDES as of 03/2018:  
 NPDES Number: Not reported  
 Status: Not reported  
 Agency Number: Not reported  
 Region: 2  
 Regulatory Measure ID: 453202  
 Order Number: Not reported  
 Regulatory Measure Type: Construction  
 Place ID: Not reported  
 WDID: 2 43C372596  
 Program Type: Not reported  
 Adoption Date Of Regulatory Measure: Not reported  
 Effective Date Of Regulatory Measure: Not reported

Map ID  
Direction  
Distance  
Elevation

MAP FINDINGS

Site

Database(s)

EDR ID Number  
EPA ID Number

**STANFORD PERIMETER TRAIL (Continued)**

**S117846938**

Expiration Date Of Regulatory Measure: Not reported  
Termination Date Of Regulatory Measure: 07/06/2016  
Discharge Name: Not reported  
Discharge Address: Not reported  
Discharge City: Not reported  
Discharge State: Not reported  
Discharge Zip: Not reported  
Received Date: 03/30/2015  
Processed Date: 04/06/2015  
Status: Terminated  
Status Date: 07/19/2016  
Place Size: 20.27  
Place Size Unit: Acres  
Contact: Annette Walton  
Contact Title: Not reported  
Contact Phone: 650-724-7990  
Contact Phone Ext: Not reported  
Contact Email: nettie@stanford.edu  
Operator Name: Stanford Real Estate Office  
Operator Address: 3160 Porter Drive  
Operator City: Palo Alto  
Operator State: California  
Operator Zip: 94025  
Operator Contact: Annette Walton  
Operator Contact Title: Not reported  
Operator Contact Phone: 650-724-7990  
Operator Contact Phone Ext: Not reported  
Operator Contact Email: nettie@stanford.edu  
Operator Type: Private Business  
Developer: Bd of Trustees Leland Stanford Jr Univ  
Developer Address: 3160 Porter Drive  
Developer City: Palo Alto  
Developer State: California  
Developer Zip: 94304  
Developer Contact: Jim Inglis  
Developer Contact Title: Director Design & Construction  
Constype Linear Utility Ind: N  
Emergency Phone: Not reported  
Emergency Phone Ext: Not reported  
Constype Above Ground Ind: N  
Constype Below Ground Ind: N  
Constype Cable Line Ind: N  
Constype Comm Line Ind: N  
Constype Commercial Ind: N  
Constype Electrical Line Ind: N  
Constype Gas Line Ind: N  
Constype Industrial Ind: N  
Constype Other Description: Trail  
Constype Other Ind: Y  
Constype Recons Ind: N  
Constype Residential Ind: N  
Constype Transport Ind: N  
Constype Utility Description: Not reported  
Constype Utility Ind: N  
Constype Water Sewer Ind: N  
Dir Discharge Uswater Ind: N  
Receiving Water Name: Not reported



Map ID  
Direction  
Distance  
Elevation

MAP FINDINGS

Site

Database(s)

EDR ID Number  
EPA ID Number

**STANFORD PERIMETER TRAIL (Continued)**

**S117846938**

Certifier: Annette Walton  
Certifier Title: Associate Director- SREO  
Certification Date: 30-MAR-15  
Primary Sic: Not reported  
Secondary Sic: Not reported  
Tertiary Sic: Not reported  
  
NPDES Number: CAS000002  
Status: Terminated  
Agency Number: 0  
Region: 2  
Regulatory Measure ID: 453202  
Order Number: 2009-0009-DWQ  
Regulatory Measure Type: Enrollee  
Place ID: Not reported  
WDID: 2 43C372596  
Program Type: Construction  
Adoption Date Of Regulatory Measure: Not reported  
Effective Date Of Regulatory Measure: 04/06/2015  
Expiration Date Of Regulatory Measure: Not reported  
Termination Date Of Regulatory Measure: 07/06/2016  
Discharge Name: Stanford Real Estate Office  
Discharge Address: 3160 Porter Drive  
Discharge City: Palo Alto  
Discharge State: California  
Discharge Zip: 94025  
Received Date: Not reported  
Processed Date: Not reported  
Status: Not reported  
Status Date: Not reported  
Place Size: Not reported  
Place Size Unit: Not reported  
Contact: Not reported  
Contact Title: Not reported  
Contact Phone: Not reported  
Contact Phone Ext: Not reported  
Contact Email: Not reported  
Operator Name: Not reported  
Operator Address: Not reported  
Operator City: Not reported  
Operator State: Not reported  
Operator Zip: Not reported  
Operator Contact: Not reported  
Operator Contact Title: Not reported  
Operator Contact Phone: Not reported  
Operator Contact Phone Ext: Not reported  
Operator Contact Email: Not reported  
Operator Type: Not reported  
Developer: Not reported  
Developer Address: Not reported  
Developer City: Not reported  
Developer State: Not reported  
Developer Zip: Not reported  
Developer Contact: Not reported  
Developer Contact Title: Not reported  
Constype Linear Utility Ind: Not reported  
Emergency Phone: Not reported

Map ID  
Direction  
Distance  
Elevation

MAP FINDINGS

Site

Database(s)

EDR ID Number  
EPA ID Number

STANFORD PERIMETER TRAIL (Continued)

S117846938

Emergency Phone Ext:	Not reported
Constype Above Ground Ind:	Not reported
Constype Below Ground Ind:	Not reported
Constype Cable Line Ind:	Not reported
Constype Comm Line Ind:	Not reported
Constype Commercial Ind:	Not reported
Constype Electrical Line Ind:	Not reported
Constype Gas Line Ind:	Not reported
Constype Industrial Ind:	Not reported
Constype Other Description:	Not reported
Constype Other Ind:	Not reported
Constype Recons Ind:	Not reported
Constype Residential Ind:	Not reported
Constype Transport Ind:	Not reported
Constype Utility Description:	Not reported
Constype Utility Ind:	Not reported
Constype Water Sewer Ind:	Not reported
Dir Discharge Uswater Ind:	Not reported
Receiving Water Name:	Not reported
Certifier:	Not reported
Certifier Title:	Not reported
Certification Date:	Not reported
Primary Sic:	Not reported
Secondary Sic:	Not reported
Tertiary Sic:	Not reported
Facility Status:	Not reported
NPDES Number:	Not reported
Region:	Not reported
Agency Number:	Not reported
Regulatory Measure ID:	Not reported
Place ID:	Not reported
Order Number:	Not reported
WDID:	2 43C372596
Regulatory Measure Type:	Construction
Program Type:	Not reported
Adoption Date Of Regulatory Measure:	Not reported
Effective Date Of Regulatory Measure:	Not reported
Termination Date Of Regulatory Measure:	Not reported
Expiration Date Of Regulatory Measure:	Not reported
Discharge Address:	Not reported
Discharge Name:	Not reported
Discharge City:	Not reported
Discharge State:	Not reported
Discharge Zip:	Not reported
Status:	Terminated
Status Date:	07/19/2016
Operator Name:	Stanford Real Estate Office
Operator Address:	3160 Porter Drive
Operator City:	Palo Alto
Operator State:	California
Operator Zip:	94025
NPDES as of 03/2018:	
NPDES Number:	Not reported
Status:	Not reported
Agency Number:	Not reported

Map ID  
Direction  
Distance  
Elevation

MAP FINDINGS

Site

Database(s)

EDR ID Number  
EPA ID Number

**STANFORD PERIMETER TRAIL (Continued)**

**S117846938**

Region: 2  
Regulatory Measure ID: 453202  
Order Number: Not reported  
Regulatory Measure Type: Construction  
Place ID: Not reported  
WDID: 2 43C372596  
Program Type: Not reported  
Adoption Date Of Regulatory Measure: Not reported  
Effective Date Of Regulatory Measure: Not reported  
Expiration Date Of Regulatory Measure: Not reported  
Termination Date Of Regulatory Measure: 07/06/2016  
Discharge Name: Not reported  
Discharge Address: Not reported  
Discharge City: Not reported  
Discharge State: Not reported  
Discharge Zip: Not reported  
Received Date: 03/30/2015  
Processed Date: 04/06/2015  
Status: Terminated  
Status Date: 07/19/2016  
Place Size: 20.27  
Place Size Unit: Acres  
Contact: Annette Walton  
Contact Title: Not reported  
Contact Phone: 650-724-7990  
Contact Phone Ext: Not reported  
Contact Email: nettie@stanford.edu  
Operator Name: Stanford Real Estate Office  
Operator Address: 3160 Porter Drive  
Operator City: Palo Alto  
Operator State: California  
Operator Zip: 94025  
Operator Contact: Annette Walton  
Operator Contact Title: Not reported  
Operator Contact Phone: 650-724-7990  
Operator Contact Phone Ext: Not reported  
Operator Contact Email: nettie@stanford.edu  
Operator Type: Private Business  
Developer: Bd of Trustees Leland Stanford Jr Univ  
Developer Address: 3160 Porter Drive  
Developer City: Palo Alto  
Developer State: California  
Developer Zip: 94304  
Developer Contact: Jim Inglis  
Developer Contact Title: Director Design & Construction  
Constype Linear Utility Ind: N  
Emergency Phone: Not reported  
Emergency Phone Ext: Not reported  
Constype Above Ground Ind: N  
Constype Below Ground Ind: N  
Constype Cable Line Ind: N  
Constype Comm Line Ind: N  
Constype Commercial Ind: N  
Constype Electrical Line Ind: N  
Constype Gas Line Ind: N  
Constype Industrial Ind: N  
Constype Other Description: Trail

Map ID  
Direction  
Distance  
Elevation

MAP FINDINGS

Site

Database(s)

EDR ID Number  
EPA ID Number

STANFORD PERIMETER TRAIL (Continued)

S117846938

Constype Other Ind:	Y
Constype Recons Ind:	N
Constype Residential Ind:	N
Constype Transport Ind:	N
Constype Utility Description:	Not reported
Constype Utility Ind:	N
Constype Water Sewer Ind:	N
Dir Discharge Uswater Ind:	N
Receiving Water Name:	Not reported
Certifier:	Annette Walton
Certifier Title:	Associate Director- SREO
Certification Date:	30-MAR-15
Primary Sic:	Not reported
Secondary Sic:	Not reported
Tertiary Sic:	Not reported
NPDES Number:	CAS000002
Status:	Terminated
Agency Number:	0
Region:	2
Regulatory Measure ID:	453202
Order Number:	2009-0009-DWQ
Regulatory Measure Type:	Enrollee
Place ID:	Not reported
WDID:	2 43C372596
Program Type:	Construction
Adoption Date Of Regulatory Measure:	Not reported
Effective Date Of Regulatory Measure:	04/06/2015
Expiration Date Of Regulatory Measure:	Not reported
Termination Date Of Regulatory Measure:	07/06/2016
Discharge Name:	Stanford Real Estate Office
Discharge Address:	3160 Porter Drive
Discharge City:	Palo Alto
Discharge State:	California
Discharge Zip:	94025
Received Date:	Not reported
Processed Date:	Not reported
Status:	Not reported
Status Date:	Not reported
Place Size:	Not reported
Place Size Unit:	Not reported
Contact:	Not reported
Contact Title:	Not reported
Contact Phone:	Not reported
Contact Phone Ext:	Not reported
Contact Email:	Not reported
Operator Name:	Not reported
Operator Address:	Not reported
Operator City:	Not reported
Operator State:	Not reported
Operator Zip:	Not reported
Operator Contact:	Not reported
Operator Contact Title:	Not reported
Operator Contact Phone:	Not reported
Operator Contact Phone Ext:	Not reported
Operator Contact Email:	Not reported
Operator Type:	Not reported

Map ID  
Direction  
Distance  
Elevation

MAP FINDINGS

Site

Database(s)

EDR ID Number  
EPA ID Number

**STANFORD PERIMETER TRAIL (Continued)**

**S117846938**

Developer: Not reported  
Developer Address: Not reported  
Developer City: Not reported  
Developer State: Not reported  
Developer Zip: Not reported  
Developer Contact: Not reported  
Developer Contact Title: Not reported  
Constype Linear Utility Ind: Not reported  
Emergency Phone: Not reported  
Emergency Phone Ext: Not reported  
Constype Above Ground Ind: Not reported  
Constype Below Ground Ind: Not reported  
Constype Cable Line Ind: Not reported  
Constype Comm Line Ind: Not reported  
Constype Commercial Ind: Not reported  
Constype Electrical Line Ind: Not reported  
Constype Gas Line Ind: Not reported  
Constype Industrial Ind: Not reported  
Constype Other Description: Not reported  
Constype Other Ind: Not reported  
Constype Recons Ind: Not reported  
Constype Residential Ind: Not reported  
Constype Transport Ind: Not reported  
Constype Utility Description: Not reported  
Constype Utility Ind: Not reported  
Constype Water Sewer Ind: Not reported  
Dir Discharge Uswater Ind: Not reported  
Receiving Water Name: Not reported  
Certifier: Not reported  
Certifier Title: Not reported  
Certification Date: Not reported  
Primary Sic: Not reported  
Secondary Sic: Not reported  
Tertiary Sic: Not reported

**CIWQS:**

Agency: Stanford Real Estate Office  
Agency Address: 3160 Porter Drive Suite 200, Palo Alto, CA 94025  
Place/Project Type: Construction - Other: Trail  
SIC/NAICS: Not reported  
Region: 2  
Program: CONSTW  
Regulatory Measure Status: Terminated  
Regulatory Measure Type: Storm water construction  
Order Number: 2009-0009-DWQ  
WDID: 2 43C372596  
NPDES Number: CAS000002  
Adoption Date: Not reported  
Effective Date: 04/06/2015  
Termination Date: 07/06/2016  
Expiration/Review Date: Not reported  
Design Flow: Not reported  
Major/Minor: Not reported  
Complexity: Not reported  
TTWQ: Not reported  
Enforcement Actions within 5 years: 0

Map ID  
Direction  
Distance  
Elevation

MAP FINDINGS

Site

Database(s)

EDR ID Number  
EPA ID Number

**STANFORD PERIMETER TRAIL (Continued)**

**S117846938**

Violations within 5 years: 0  
Latitude: 37.41911  
Longitude: -122.15641

**FM1536  
NW  
1/2-1  
0.852 mi.  
4498 ft.**

**RACHEL CRAFT  
1547 MARIPOSA AVE  
PALO ALTO, CA 94306  
Site 3 of 4 in cluster FM**

**CA HAZNET S113774043  
N/A**

**Relative:  
Higher  
Actual:  
43 ft.**

HAZNET:  
envid: S113774043  
Year: 2012  
GEPaid: CAC002686560  
Contact: RACHEL CRAFT  
Telephone: 4155150002  
Mailing Name: Not reported  
Mailing Address: 1547 MARIPOSA AVE  
Mailing City,St,Zip: PALO ALTO, CA 94306  
Gen County: Santa Clara  
TSD EPA ID: CAD981382732  
TSD County: Alameda  
Waste Category: Not reported  
Disposal Method: Landfill Or Surface Impoundment That Will Be Closed As Landfill( To Include On-Site Treatment And/Or Stabilization)  
Tons: 0.4  
Cat Decode: Not reported  
Method Decode: Not reported  
Facility County: Santa Clara

**FU1537  
East  
1/2-1  
0.852 mi.  
4499 ft.**

**BOGDON TUPOR  
620 ASHTON AVE  
PALO ALTO, CA 94306  
Site 1 of 2 in cluster FU**

**CA HAZNET S117292320  
N/A**

**Relative:  
Lower  
Actual:  
17 ft.**

HAZNET:  
envid: S117292320  
Year: 2013  
GEPaid: CAC002731035  
Contact: BOGDON TUPOR  
Telephone: 6508685265  
Mailing Name: Not reported  
Mailing Address: 620 ASHTON AVE  
Mailing City,St,Zip: PALO ALTO, CA 94306  
Gen County: Santa Clara  
TSD EPA ID: CAD982042475  
TSD County: Solano  
Waste Category: Not reported  
Disposal Method: Landfill Or Surface Impoundment That Will Be Closed As Landfill( To Include On-Site Treatment And/Or Stabilization)  
Tons: 0.8  
Cat Decode: Not reported  
Method Decode: Not reported  
Facility County: Not reported

MAP FINDINGS

Map ID			EDR ID Number
Direction			EPA ID Number
Distance			
Elevation	Site	Database(s)	

<b>FM1538</b> <b>NW</b> <b>1/2-1</b> <b>0.853 mi.</b> <b>4504 ft.</b>	<b>JAMES CRIST BUILDERS</b> <b>1550 MARIPOSA AVE</b> <b>PALO ALTO, CA 94306</b>  <b>Site 4 of 4 in cluster FM</b>	<b>CA HAZNET</b>	<b>S113790594</b> <b>N/A</b>
---	---	------------------	---------------------------------

<b>Relative:</b> <b>Higher</b>  <b>Actual:</b> <b>43 ft.</b>	<table border="0" style="width: 100%;"> <tr> <td style="width: 15%;">HAZNET:</td> <td></td> </tr> <tr> <td>  envid:</td> <td>S113790594</td> </tr> <tr> <td>  Year:</td> <td>2012</td> </tr> <tr> <td>  GEPAID:</td> <td>CAC002708456</td> </tr> <tr> <td>  Contact:</td> <td>JAMES CRIST BUILDERS</td> </tr> <tr> <td>  Telephone:</td> <td>6509654737</td> </tr> <tr> <td>  Mailing Name:</td> <td>Not reported</td> </tr> <tr> <td>  Mailing Address:</td> <td>2284 OLD MIDDLEFIELD WAY STE 9</td> </tr> <tr> <td>  Mailing City,St,Zip:</td> <td>MOUNTAIN VIEW, CA 940432423</td> </tr> <tr> <td>  Gen County:</td> <td>Santa Clara</td> </tr> <tr> <td>  TSD EPA ID:</td> <td>CAD059494310</td> </tr> <tr> <td>  TSD County:</td> <td>Santa Clara</td> </tr> <tr> <td>  Waste Category:</td> <td>Not reported</td> </tr> <tr> <td>  Disposal Method:</td> <td>Storage, Bulking, And/Or Transfer Off Site--No Treatment/Reovery (H010-H129) Or (H131-H135)</td> </tr> <tr> <td>  Tons:</td> <td>0.325</td> </tr> <tr> <td>  Cat Decode:</td> <td>Not reported</td> </tr> <tr> <td>  Method Decode:</td> <td>Not reported</td> </tr> <tr> <td>  Facility County:</td> <td>Santa Clara</td> </tr> </table>	HAZNET:		envid:	S113790594	Year:	2012	GEPAID:	CAC002708456	Contact:	JAMES CRIST BUILDERS	Telephone:	6509654737	Mailing Name:	Not reported	Mailing Address:	2284 OLD MIDDLEFIELD WAY STE 9	Mailing City,St,Zip:	MOUNTAIN VIEW, CA 940432423	Gen County:	Santa Clara	TSD EPA ID:	CAD059494310	TSD County:	Santa Clara	Waste Category:	Not reported	Disposal Method:	Storage, Bulking, And/Or Transfer Off Site--No Treatment/Reovery (H010-H129) Or (H131-H135)	Tons:	0.325	Cat Decode:	Not reported	Method Decode:	Not reported	Facility County:	Santa Clara
HAZNET:																																					
envid:	S113790594																																				
Year:	2012																																				
GEPAID:	CAC002708456																																				
Contact:	JAMES CRIST BUILDERS																																				
Telephone:	6509654737																																				
Mailing Name:	Not reported																																				
Mailing Address:	2284 OLD MIDDLEFIELD WAY STE 9																																				
Mailing City,St,Zip:	MOUNTAIN VIEW, CA 940432423																																				
Gen County:	Santa Clara																																				
TSD EPA ID:	CAD059494310																																				
TSD County:	Santa Clara																																				
Waste Category:	Not reported																																				
Disposal Method:	Storage, Bulking, And/Or Transfer Off Site--No Treatment/Reovery (H010-H129) Or (H131-H135)																																				
Tons:	0.325																																				
Cat Decode:	Not reported																																				
Method Decode:	Not reported																																				
Facility County:	Santa Clara																																				

<b>FV1539</b> <b>SE</b> <b>1/2-1</b> <b>0.853 mi.</b> <b>4505 ft.</b>	<b>PAYNE, GRAHAM</b> <b>4139 THAIN WAY</b> <b>PALO ALTO, CA 94306</b>  <b>Site 1 of 2 in cluster FV</b>	<b>CA HAZNET</b>	<b>S121016917</b> <b>N/A</b>
---	---	------------------	---------------------------------

<b>Relative:</b> <b>Higher</b>  <b>Actual:</b> <b>51 ft.</b>	<table border="0" style="width: 100%;"> <tr> <td style="width: 15%;">HAZNET:</td> <td></td> </tr> <tr> <td>  envid:</td> <td>S121016917</td> </tr> <tr> <td>  Year:</td> <td>2016</td> </tr> <tr> <td>  GEPAID:</td> <td>CAC002888527</td> </tr> <tr> <td>  Contact:</td> <td>PAYNE, GRAHAM</td> </tr> <tr> <td>  Telephone:</td> <td>6507761636</td> </tr> <tr> <td>  Mailing Name:</td> <td>Not reported</td> </tr> <tr> <td>  Mailing Address:</td> <td>4139 THAIN WAY</td> </tr> <tr> <td>  Mailing City,St,Zip:</td> <td>PALO ALTO, CA 94306</td> </tr> <tr> <td>  Gen County:</td> <td>Santa Clara</td> </tr> <tr> <td>  TSD EPA ID:</td> <td>CAD981382732</td> </tr> <tr> <td>  TSD County:</td> <td>Alameda</td> </tr> <tr> <td>  Waste Category:</td> <td>Asbestos containing waste</td> </tr> <tr> <td>  Disposal Method:</td> <td>Landfill Or Surface Impoundment That Will Be Closed As Landfill( To Include On-Site Treatment And/Or Stabilization)</td> </tr> <tr> <td>  Tons:</td> <td>0.23</td> </tr> <tr> <td>  Cat Decode:</td> <td>Asbestos containing waste</td> </tr> <tr> <td>  Method Decode:</td> <td>Landfill Or Surface Impoundment That Will Be Closed As Landfill( To Include On-Site Treatment And/Or Stabilization)</td> </tr> <tr> <td>  Facility County:</td> <td>Santa Clara</td> </tr> </table>	HAZNET:		envid:	S121016917	Year:	2016	GEPAID:	CAC002888527	Contact:	PAYNE, GRAHAM	Telephone:	6507761636	Mailing Name:	Not reported	Mailing Address:	4139 THAIN WAY	Mailing City,St,Zip:	PALO ALTO, CA 94306	Gen County:	Santa Clara	TSD EPA ID:	CAD981382732	TSD County:	Alameda	Waste Category:	Asbestos containing waste	Disposal Method:	Landfill Or Surface Impoundment That Will Be Closed As Landfill( To Include On-Site Treatment And/Or Stabilization)	Tons:	0.23	Cat Decode:	Asbestos containing waste	Method Decode:	Landfill Or Surface Impoundment That Will Be Closed As Landfill( To Include On-Site Treatment And/Or Stabilization)	Facility County:	Santa Clara
HAZNET:																																					
envid:	S121016917																																				
Year:	2016																																				
GEPAID:	CAC002888527																																				
Contact:	PAYNE, GRAHAM																																				
Telephone:	6507761636																																				
Mailing Name:	Not reported																																				
Mailing Address:	4139 THAIN WAY																																				
Mailing City,St,Zip:	PALO ALTO, CA 94306																																				
Gen County:	Santa Clara																																				
TSD EPA ID:	CAD981382732																																				
TSD County:	Alameda																																				
Waste Category:	Asbestos containing waste																																				
Disposal Method:	Landfill Or Surface Impoundment That Will Be Closed As Landfill( To Include On-Site Treatment And/Or Stabilization)																																				
Tons:	0.23																																				
Cat Decode:	Asbestos containing waste																																				
Method Decode:	Landfill Or Surface Impoundment That Will Be Closed As Landfill( To Include On-Site Treatment And/Or Stabilization)																																				
Facility County:	Santa Clara																																				

MAP FINDINGS

Map ID			EDR ID Number
Direction			EPA ID Number
Distance			
Elevation	Site	Database(s)	

---

<b>1540</b> <b>SW</b> <b>1/2-1</b> <b>0.856 mi.</b> <b>4521 ft.</b>	<b>INAN, ALI</b> <b>935 MEARS CT</b> <b>STANFORD, CA 94305</b>	<b>CA HAZNET</b>	<b>S118912627</b> <b>N/A</b>
---	--	------------------	---------------------------------

<b>Relative:</b> <b>Higher</b>  <b>Actual:</b> <b>133 ft.</b>	<table border="0" style="width: 100%;"> <tr> <td colspan="2">HAZNET:</td> </tr> <tr> <td style="padding-right: 20px;">envid:</td> <td>S118912627</td> </tr> <tr> <td>Year:</td> <td>2015</td> </tr> <tr> <td>GEPaid:</td> <td>CAC002805427</td> </tr> <tr> <td>Contact:</td> <td>INAN, ALI</td> </tr> <tr> <td>Telephone:</td> <td>6502240151</td> </tr> <tr> <td>Mailing Name:</td> <td>Not reported</td> </tr> <tr> <td>Mailing Address:</td> <td>935 MEARS CT</td> </tr> <tr> <td>Mailing City,St,Zip:</td> <td>STANFORD, CA 943051041</td> </tr> <tr> <td>Gen County:</td> <td>Santa Clara</td> </tr> <tr> <td>TSD EPA ID:</td> <td>CAD981382732</td> </tr> <tr> <td>TSD County:</td> <td>Alameda</td> </tr> <tr> <td>Waste Category:</td> <td>Asbestos containing waste</td> </tr> <tr> <td>Disposal Method:</td> <td>Landfill Or Surface Impoundment That Will Be Closed As Landfill( To Include On-Site Treatment And/Or Stabilization)</td> </tr> <tr> <td>Tons:</td> <td>0.23</td> </tr> <tr> <td>Cat Decode:</td> <td>Not reported</td> </tr> <tr> <td>Method Decode:</td> <td>Not reported</td> </tr> <tr> <td>Facility County:</td> <td>Santa Clara</td> </tr> </table>	HAZNET:		envid:	S118912627	Year:	2015	GEPaid:	CAC002805427	Contact:	INAN, ALI	Telephone:	6502240151	Mailing Name:	Not reported	Mailing Address:	935 MEARS CT	Mailing City,St,Zip:	STANFORD, CA 943051041	Gen County:	Santa Clara	TSD EPA ID:	CAD981382732	TSD County:	Alameda	Waste Category:	Asbestos containing waste	Disposal Method:	Landfill Or Surface Impoundment That Will Be Closed As Landfill( To Include On-Site Treatment And/Or Stabilization)	Tons:	0.23	Cat Decode:	Not reported	Method Decode:	Not reported	Facility County:	Santa Clara
HAZNET:																																					
envid:	S118912627																																				
Year:	2015																																				
GEPaid:	CAC002805427																																				
Contact:	INAN, ALI																																				
Telephone:	6502240151																																				
Mailing Name:	Not reported																																				
Mailing Address:	935 MEARS CT																																				
Mailing City,St,Zip:	STANFORD, CA 943051041																																				
Gen County:	Santa Clara																																				
TSD EPA ID:	CAD981382732																																				
TSD County:	Alameda																																				
Waste Category:	Asbestos containing waste																																				
Disposal Method:	Landfill Or Surface Impoundment That Will Be Closed As Landfill( To Include On-Site Treatment And/Or Stabilization)																																				
Tons:	0.23																																				
Cat Decode:	Not reported																																				
Method Decode:	Not reported																																				
Facility County:	Santa Clara																																				

<b>1541</b> <b>SE</b> <b>1/2-1</b> <b>0.857 mi.</b> <b>4524 ft.</b>	<b>SAL GIOVANNOTTI</b> <b>420 JAMES RD</b> <b>PALO ALTO, CA 94306</b>	<b>CA HAZNET</b>	<b>S112896203</b> <b>N/A</b>
---	---	------------------	---------------------------------

<b>Relative:</b> <b>Higher</b>  <b>Actual:</b> <b>44 ft.</b>	<table border="0" style="width: 100%;"> <tr> <td colspan="2">HAZNET:</td> </tr> <tr> <td style="padding-right: 20px;">envid:</td> <td>S112896203</td> </tr> <tr> <td>Year:</td> <td>1998</td> </tr> <tr> <td>GEPaid:</td> <td>CAC001499160</td> </tr> <tr> <td>Contact:</td> <td>SAL GIOVANNOTTI</td> </tr> <tr> <td>Telephone:</td> <td>6503287480</td> </tr> <tr> <td>Mailing Name:</td> <td>Not reported</td> </tr> <tr> <td>Mailing Address:</td> <td>PO BOX 60177</td> </tr> <tr> <td>Mailing City,St,Zip:</td> <td>PALO ALTO, CA 943060000</td> </tr> <tr> <td>Gen County:</td> <td>Not reported</td> </tr> <tr> <td>TSD EPA ID:</td> <td>CAD981382732</td> </tr> <tr> <td>TSD County:</td> <td>Not reported</td> </tr> <tr> <td>Waste Category:</td> <td>Asbestos containing waste</td> </tr> <tr> <td>Disposal Method:</td> <td>Disposal, Land Fill</td> </tr> <tr> <td>Tons:</td> <td>.2107</td> </tr> <tr> <td>Cat Decode:</td> <td>Not reported</td> </tr> <tr> <td>Method Decode:</td> <td>Not reported</td> </tr> <tr> <td>Facility County:</td> <td>Santa Clara</td> </tr> </table> <table border="0" style="width: 100%;"> <tr> <td style="padding-right: 20px;">envid:</td> <td>S112896203</td> </tr> <tr> <td>Year:</td> <td>1998</td> </tr> <tr> <td>GEPaid:</td> <td>CAC001499160</td> </tr> <tr> <td>Contact:</td> <td>SAL GIOVANNOTTI</td> </tr> <tr> <td>Telephone:</td> <td>6503287480</td> </tr> <tr> <td>Mailing Name:</td> <td>Not reported</td> </tr> <tr> <td>Mailing Address:</td> <td>PO BOX 60177</td> </tr> <tr> <td>Mailing City,St,Zip:</td> <td>PALO ALTO, CA 943060000</td> </tr> <tr> <td>Gen County:</td> <td>Not reported</td> </tr> </table>	HAZNET:		envid:	S112896203	Year:	1998	GEPaid:	CAC001499160	Contact:	SAL GIOVANNOTTI	Telephone:	6503287480	Mailing Name:	Not reported	Mailing Address:	PO BOX 60177	Mailing City,St,Zip:	PALO ALTO, CA 943060000	Gen County:	Not reported	TSD EPA ID:	CAD981382732	TSD County:	Not reported	Waste Category:	Asbestos containing waste	Disposal Method:	Disposal, Land Fill	Tons:	.2107	Cat Decode:	Not reported	Method Decode:	Not reported	Facility County:	Santa Clara	envid:	S112896203	Year:	1998	GEPaid:	CAC001499160	Contact:	SAL GIOVANNOTTI	Telephone:	6503287480	Mailing Name:	Not reported	Mailing Address:	PO BOX 60177	Mailing City,St,Zip:	PALO ALTO, CA 943060000	Gen County:	Not reported
HAZNET:																																																							
envid:	S112896203																																																						
Year:	1998																																																						
GEPaid:	CAC001499160																																																						
Contact:	SAL GIOVANNOTTI																																																						
Telephone:	6503287480																																																						
Mailing Name:	Not reported																																																						
Mailing Address:	PO BOX 60177																																																						
Mailing City,St,Zip:	PALO ALTO, CA 943060000																																																						
Gen County:	Not reported																																																						
TSD EPA ID:	CAD981382732																																																						
TSD County:	Not reported																																																						
Waste Category:	Asbestos containing waste																																																						
Disposal Method:	Disposal, Land Fill																																																						
Tons:	.2107																																																						
Cat Decode:	Not reported																																																						
Method Decode:	Not reported																																																						
Facility County:	Santa Clara																																																						
envid:	S112896203																																																						
Year:	1998																																																						
GEPaid:	CAC001499160																																																						
Contact:	SAL GIOVANNOTTI																																																						
Telephone:	6503287480																																																						
Mailing Name:	Not reported																																																						
Mailing Address:	PO BOX 60177																																																						
Mailing City,St,Zip:	PALO ALTO, CA 943060000																																																						
Gen County:	Not reported																																																						



Map ID  
Direction  
Distance  
Elevation

MAP FINDINGS

Site

Database(s)

EDR ID Number  
EPA ID Number

**SAL GIOVANNOTTI (Continued)**

**S112896203**

TSD EPA ID: CAD982042475  
TSD County: Not reported  
Waste Category: Asbestos containing waste  
Disposal Method: Disposal, Land Fill  
Tons: 1.8963  
Cat Decode: Not reported  
Method Decode: Not reported  
Facility County: Santa Clara

**FN1542**  
**North**  
**1/2-1**  
**0.860 mi.**  
**4543 ft.**

**HSCTPA, LLC**  
**661 SEALE AVE**  
**PALO ALTO, CA 94301**  
**Site 2 of 2 in cluster FN**

**CA HAZNET S117299486**  
**N/A**

**Relative:**  
**Lower**  
**Actual:**  
**25 ft.**

HAZNET:  
envid: S117299486  
Year: 2013  
GEPaid: CAC002741653  
Contact: DENNIS WILKINSON  
Telephone: 6509414184  
Mailing Name: Not reported  
Mailing Address: 26304 ESPERANZA DR  
Mailing City,St,Zip: LOS ALTOS HILLS, CA 940222653  
Gen County: Santa Clara  
TSD EPA ID: CAD982042475  
TSD County: Solano  
Waste Category: Not reported  
Disposal Method: Landfill Or Surface Impoundment That Will Be Closed As Landfill( To Include On-Site Treatment And/Or Stabilization)  
Tons: 1.2  
Cat Decode: Not reported  
Method Decode: Not reported  
Facility County: Not reported

**FW1543**  
**WSW**  
**1/2-1**  
**0.861 mi.**  
**4547 ft.**

**HELEN GILLARD**  
**2120 AMHERST ST**  
**PALO ALTO, CA 94306**  
**Site 1 of 2 in cluster FW**

**CA HAZNET S112876012**  
**N/A**

**Relative:**  
**Higher**  
**Actual:**  
**72 ft.**

HAZNET:  
envid: S112876012  
Year: 1997  
GEPaid: CAC001227880  
Contact: HELEN GILLARD  
Telephone: 4153237751  
Mailing Name: Not reported  
Mailing Address: 2120 AMHERST ST  
Mailing City,St,Zip: PALO ALTO, CA 943060000  
Gen County: Not reported  
TSD EPA ID: CAD000088252  
TSD County: Not reported  
Waste Category: Other empty containers 30 gallons or more  
Disposal Method: Transfer Station  
Tons: .0150

Map ID  
Direction  
Distance  
Elevation

MAP FINDINGS

Site

Database(s)

EDR ID Number  
EPA ID Number

**HELEN GILLARD (Continued)**

**S112876012**

Cat Decode: Not reported  
Method Decode: Not reported  
Facility County: Santa Clara  
  
envid: S112876012  
Year: 1997  
GEPaid: CAC001227880  
Contact: HELEN GILLARD  
Telephone: 4153237751  
Mailing Name: Not reported  
Mailing Address: 2120 AMHERST ST  
Mailing City,St,Zip: PALO ALTO, CA 943060000  
Gen County: Not reported  
TSD EPA ID: CAD000088252  
TSD County: Not reported  
Waste Category: Hydrocarbon solvents (benzene, hexane, Stoddard, Etc.)  
Disposal Method: Transfer Station  
Tons: .2085  
Cat Decode: Not reported  
Method Decode: Not reported  
Facility County: Santa Clara

envid: S112876012  
Year: 1997  
GEPaid: CAC001227880  
Contact: HELEN GILLARD  
Telephone: 4153237751  
Mailing Name: Not reported  
Mailing Address: 2120 AMHERST ST  
Mailing City,St,Zip: PALO ALTO, CA 943060000  
Gen County: Not reported  
TSD EPA ID: CAD097030993  
TSD County: Not reported  
Waste Category: Other inorganic solid waste  
Disposal Method: Disposal, Other  
Tons: .4000  
Cat Decode: Not reported  
Method Decode: Not reported  
Facility County: Santa Clara

**FX1544  
NE  
1/2-1  
0.862 mi.  
4549 ft.**

**BILL KRUSE  
2770 ROSS RD  
PALO ALTO, CA 94303  
Site 1 of 3 in cluster FX**

**CA HAZNET S117288791  
N/A**

**Relative:  
Lower  
Actual:  
13 ft.**

HAZNET:  
envid: S117288791  
Year: 2013  
GEPaid: CAC002725536  
Contact: BILL KRUSE  
Telephone: 6508559759  
Mailing Name: Not reported  
Mailing Address: 2770 ROSS RD  
Mailing City,St,Zip: PALO ALTO, CA 943033930  
Gen County: Santa Clara  
TSD EPA ID: CAD981382732  
TSD County: Alameda

Map ID  
Direction  
Distance  
Elevation

MAP FINDINGS

Site

Database(s)

EDR ID Number  
EPA ID Number

**BILL KRUSE (Continued)**

**S117288791**

Waste Category: Not reported  
Disposal Method: Landfill Or Surface Impoundment That Will Be Closed As Landfill( To Include On-Site Treatment And/Or Stabilization)  
Tons: 0.4  
Cat Decode: Not reported  
Method Decode: Not reported  
Facility County: Not reported

1545  
East  
1/2-1  
0.862 mi.  
4550 ft.

**KONG YU**  
**3372 MIDDLEFIELD RD**  
**PALO ALTO, CA 94306**

**CA HAZNET S117302594**  
**N/A**

Relative:  
Lower  
Actual:  
14 ft.

HAZNET:  
envid: S117302594  
Year: 2013  
GEPaid: CAC002746190  
Contact: KONG YU  
Telephone: 5109287770  
Mailing Name: Not reported  
Mailing Address: 3372 MIDDLEFIELD RD  
Mailing City,St,Zip: PALO ALTO, CA 94306  
Gen County: Santa Clara  
TSD EPA ID: CAD981382732  
TSD County: Alameda  
Waste Category: Not reported  
Disposal Method: Landfill Or Surface Impoundment That Will Be Closed As Landfill( To Include On-Site Treatment And/Or Stabilization)  
Tons: 2.8  
Cat Decode: Not reported  
Method Decode: Not reported  
Facility County: Not reported

1546  
NNE  
1/2-1  
0.865 mi.  
4569 ft.

**DIANNE MCDANIELS**  
**2500 ROSS RD**  
**PALO ALTO, CA 94303**

**CA HAZNET S118213953**  
**N/A**

Relative:  
Lower  
Actual:  
14 ft.

HAZNET:  
envid: S118213953  
Year: 2014  
GEPaid: CAC002775495  
Contact: DIANNE MCDANIELS  
Telephone: 6503259768  
Mailing Name: Not reported  
Mailing Address: 2500 ROSS RD  
Mailing City,St,Zip: PALO ALTO, CA 943033625  
Gen County: Santa Clara  
TSD EPA ID: CAD981382732  
TSD County: Alameda  
Waste Category: Asbestos containing waste  
Disposal Method: Landfill Or Surface Impoundment That Will Be Closed As Landfill( To Include On-Site Treatment And/Or Stabilization)  
Tons: 0.4

Map ID  
Direction  
Distance  
Elevation

MAP FINDINGS

Site

Database(s)

EDR ID Number  
EPA ID Number

**DIANNE MCDANIELS (Continued)**

**S118213953**

Cat Decode: Not reported  
Method Decode: Not reported  
Facility County: Santa Clara

1547  
North  
1/2-1  
0.866 mi.  
4570 ft.

**MARY MAYDAN**  
**713 SOUTHAMPTON DR**  
**PALO ALTO, CA 94303**

**CA HAZNET S118913297**  
**N/A**

**Relative:**  
**Lower**

HAZNET:

**Actual:**  
**21 ft.**

envid: S118913297  
Year: 2015  
GEPaid: CAC002806457  
Contact: MARY MAYDAN  
Telephone: 6503035977  
Mailing Name: Not reported  
Mailing Address: 713 SOUTHAMPTON DR  
Mailing City,St,Zip: PALO ALTO, CA 943033438  
Gen County: Santa Clara  
TSD EPA ID: CAD982042475  
TSD County: Solano  
Waste Category: Asbestos containing waste  
Disposal Method: Landfill Or Surface Impoundment That Will Be Closed As Landfill( To Include On-Site Treatment And/Or Stabilization)  
Tons: 0.69  
Cat Decode: Not reported  
Method Decode: Not reported  
Facility County: Santa Clara

1548  
ENE  
1/2-1  
0.867 mi.  
4579 ft.

**VIRGINIA WIGTON**  
**720 HOLLY OAK DR**  
**PALO ALTO, CA 94303**

**CA HAZNET S112947350**  
**N/A**

**Relative:**  
**Lower**

HAZNET:

**Actual:**  
**15 ft.**

envid: S112947350  
Year: 2006  
GEPaid: CAC002593396  
Contact: VIRGINIA WIGTON  
Telephone: 6504943994  
Mailing Name: Not reported  
Mailing Address: 720 HOLLY OAK DR  
Mailing City,St,Zip: PALO ALTO, CA 943034142  
Gen County: Not reported  
TSD EPA ID: AZR000002428  
TSD County: Not reported  
Waste Category: Aqueous solution with total organic residues less than 10 percent  
Disposal Method: Disposal, Land Fill  
Tons: 6.25  
Cat Decode: Not reported  
Method Decode: Not reported  
Facility County: Santa Clara

envid: S112947350

Map ID  
Direction  
Distance  
Elevation

MAP FINDINGS

Site

Database(s)

EDR ID Number  
EPA ID Number

**VIRGINIA WIGTON (Continued)**

**S112947350**

Year: 2005  
GEPAID: CAC002593396  
Contact: VIRGINIA WIGTON  
Telephone: 6504943994  
Mailing Name: Not reported  
Mailing Address: 720 HOLLY OAK DR  
Mailing City,St,Zip: PALO ALTO, CA 943034142  
Gen County: Not reported  
TSD EPA ID: CAD059494310  
TSD County: Not reported  
Waste Category: Other inorganic solid waste  
Disposal Method: Transfer Station  
Tons: 0.3  
Cat Decode: Not reported  
Method Decode: Not reported  
Facility County: Santa Clara

1549  
NW  
1/2-1  
0.867 mi.  
4580 ft.

**CYNTHIA BRIGHT & STUART SAILER**  
**1503 ESCOBITA AVE**  
**PALO ALTO, CA 94306**

**CA HAZNET S117291750**  
**N/A**

**Relative:**  
**Higher**  
**Actual:**  
**44 ft.**

HAZNET:  
envid: S117291750  
Year: 2013  
GEPAID: CAC002729844  
Contact: CYNTHIA BRIGHT & STUART SAILER  
Telephone: 4087739558  
Mailing Name: Not reported  
Mailing Address: 1503 ESCOBITA AVE  
Mailing City,St,Zip: PALO ALTO, CA 94306  
Gen County: Santa Clara  
TSD EPA ID: CAD981382732  
TSD County: Alameda  
Waste Category: Not reported  
Disposal Method: Landfill Or Surface Impoundment That Will Be Closed As Landfill( To Include On-Site Treatment And/Or Stabilization)  
Tons: 0.4  
Cat Decode: Not reported  
Method Decode: Not reported  
Facility County: Not reported

FW1550  
WSW  
1/2-1  
0.867 mi.  
4580 ft.

**STANFORD FACULTY HOUSING**  
**2100 AMHERST ST**  
**PALO ALTO, CA 94306**

**CA HAZNET S112974903**  
**N/A**

**Site 2 of 2 in cluster FW**

**Relative:**  
**Higher**  
**Actual:**  
**72 ft.**

HAZNET:  
envid: S112974903  
Year: 2009  
GEPAID: CAC002637715  
Contact: KIM STRAINE  
Telephone: 6508542700  
Mailing Name: Not reported

Map ID  
Direction  
Distance  
Elevation

MAP FINDINGS

Site

Database(s)

EDR ID Number  
EPA ID Number

**STANFORD FACULTY HOUSING (Continued)**

**S112974903**

Mailing Address: 3603 ALAMEDA DE LAS PULGAS  
Mailing City,St,Zip: MENLO PARK, CA 940256213  
Gen County: Not reported  
TSD EPA ID: CAD982042475  
TSD County: Not reported  
Waste Category: Asbestos containing waste  
Disposal Method: Landfill Or Surface Impoundment That Will Be Closed As Landfill( To Include On-Site Treatment And/Or Stabilization)  
Tons: 0.4  
Cat Decode: Not reported  
Method Decode: Not reported  
Facility County: Santa Clara

1551  
ENE  
1/2-1  
0.869 mi.  
4588 ft.

**789 ALLEN COURT  
PALO ALTO, CA 94303**

**CA CDL S107536365  
N/A**

Relative:  
Lower  
Actual:  
13 ft.

CDL:  
Facility ID: 2000-02-048  
Date: 02/08/2000  
Labtype: Illegal Drug lab  
Lab Type: Illegal Drug Lab (L) - location where an illegal drug lab was operated or drug lab equipment and/or materials were stored.

FY1552  
North  
1/2-1  
0.869 mi.  
4590 ft.

**COMSTOCK PROPERTY  
595 TENNYSON AVE  
PALO ALTO, CA 94303**

**CA LUST S101309096  
CA HIST LUST N/A  
CA SWEEPS UST  
CA HIST CORTESE  
CA CERS**

Relative:  
Lower  
Actual:  
28 ft.

LUST:  
Lead Agency: SANTA CLARA COUNTY LOP  
Case Type: LUST Cleanup Site  
Geo Track: [http://geotracker.waterboards.ca.gov/profile\\_report.asp?global\\_id=T0608501649](http://geotracker.waterboards.ca.gov/profile_report.asp?global_id=T0608501649)  
Global Id: T0608501649  
Latitude: 37.439133  
Longitude: -122.141189  
Status: Completed - Case Closed  
Status Date: 04/12/1995  
Case Worker: UST  
RB Case Number: Not reported  
Local Agency: SANTA CLARA COUNTY LOP  
File Location: All Files are on GeoTracker or in the Local Agency Database  
Local Case Number: Not reported  
Potential Media Affect: Soil  
Potential Contaminants of Concern: Diesel  
Site History: Not reported

LUST:  
Global Id: T0608501649  
Contact Type: Regional Board Caseworker  
Contact Name: Regional Water Board  
Organization Name: SAN FRANCISCO BAY RWQCB (REGION 2)  
Address: 1515 CLAY ST SUITE 1400  
City: OAKLAND

Map ID  
Direction  
Distance  
Elevation

MAP FINDINGS

Site

Database(s)

EDR ID Number  
EPA ID Number

**COMSTOCK PROPERTY (Continued)**

**S101309096**

Email: Not reported  
Phone Number: Not reported

Global Id: T0608501649  
Contact Type: Local Agency Caseworker  
Contact Name: UST CASE WORKER  
Organization Name: SANTA CLARA COUNTY LOP  
Address: 1555 Berger Drive, Suite 300  
City: SAN JOSE  
Email: Not reported  
Phone Number: 4089183400

LUST:

Global Id: T0608501649  
Action Type: REMEDIATION  
Date: 07/02/1993  
Action: Excavation

Global Id: T0608501649  
Action Type: ENFORCEMENT  
Date: 04/12/1995  
Action: Closure/No Further Action Letter

Global Id: T0608501649  
Action Type: ENFORCEMENT  
Date: 08/10/1993  
Action: Notice of Responsibility - #40096

Global Id: T0608501649  
Action Type: RESPONSE  
Date: 07/20/1993  
Action: Other Report / Document

Global Id: T0608501649  
Action Type: RESPONSE  
Date: 07/20/1993  
Action: Other Report / Document

Global Id: T0608501649  
Action Type: RESPONSE  
Date: 07/20/1993  
Action: Other Report / Document

Global Id: T0608501649  
Action Type: RESPONSE  
Date: 07/20/1993  
Action: Other Report / Document

Global Id: T0608501649  
Action Type: Other  
Date: 07/02/1993  
Action: Leak Reported

LUST:

Global Id: T0608501649  
Status: Completed - Case Closed

Map ID  
Direction  
Distance  
Elevation

MAP FINDINGS

Site

Database(s)

EDR ID Number  
EPA ID Number

**COMSTOCK PROPERTY (Continued)**

**S101309096**

Status Date: 04/12/1995  
  
Global Id: T0608501649  
Status: Open - Case Begin Date  
Status Date: 06/28/1993  
  
Global Id: T0608501649  
Status: Open - Site Assessment  
Status Date: 06/28/1993  
  
Global Id: T0608501649  
Status: Open - Site Assessment  
Status Date: 07/15/1993

**LUST REG 2:**

Region: 2  
Facility Id: Not reported  
Facility Status: Case Closed  
Case Number: 06S3W01F03f  
How Discovered: Not reported  
Leak Cause: Not reported  
Leak Source: Not reported  
Date Leak Confirmed: Not reported  
Oversight Program: LUST  
Prelim. Site Assessment Workplan Submitted: Not reported  
Preliminary Site Assessment Began: 6/28/1993  
Pollution Characterization Began: 7/15/1993  
Pollution Remediation Plan Submitted: Not reported  
Date Remediation Action Underway: Not reported  
Date Post Remedial Action Monitoring Began: Not reported

**LUST SANTA CLARA:**

Region: SANTA CLARA  
SCVWD ID: 06S3W01F03F  
Date Closed: 04/12/1995  
EDR Link ID: 06S3W01F03F

**HIST LUST SANTA CLARA:**

Region: SANTA CLARA  
Region Code: 2  
SCVWD ID: 06S3W01F03  
Oversite Agency: SCVWD  
Date Listed: 1993-07-20 00:00:00  
Closed Date: 1995-04-12 00:00:00

**SWEEPS UST:**

Status: Not reported  
Comp Number: 20332  
Number: Not reported  
Board Of Equalization: Not reported  
Referral Date: Not reported  
Action Date: Not reported  
Created Date: Not reported  
Owner Tank Id: Not reported



Map ID  
Direction  
Distance  
Elevation

MAP FINDINGS

Site

Database(s)

EDR ID Number  
EPA ID Number

**COMSTOCK PROPERTY (Continued)**

**S101309096**

SWRCB Tank Id: 43-006-020332-000001  
Tank Status: Not reported  
Capacity: 300  
Active Date: Not reported  
Tank Use: M.V. FUEL  
STG: PRODUCT  
Content: GAS WITH WATER  
Number Of Tanks: 1

**HIST CORTESE:**

Region: CORTESE  
Facility County Code: 43  
Reg By: LTNKA  
Reg Id: 43-1708

**CERS TANKS:**

Site ID: 224101  
CERS ID: T0608501649  
CERS Description: Leaking Underground Storage Tank Cleanup Site

**Affiliation:**

Affiliation Type Desc: Local Agency Caseworker  
Entity Name: UST CASE WORKER - SANTA CLARA COUNTY LOP  
Entity Title: Not reported  
Affiliation Address: 1555 Berger Drive, Suite 300  
Affiliation City: SAN JOSE  
Affiliation State: CA  
Affiliation Country: Not reported  
Affiliation Zip: Not reported  
Affiliation Phone: 4089183400

Affiliation Type Desc: Regional Board Caseworker  
Entity Name: Regional Water Board - SAN FRANCISCO BAY RWQCB (REGION 2)  
Entity Title: Not reported  
Affiliation Address: 1515 CLAY ST SUITE 1400  
Affiliation City: OAKLAND  
Affiliation State: CA  
Affiliation Country: Not reported  
Affiliation Zip: Not reported  
Affiliation Phone: Not reported

**FY1553**  
**North**  
**1/2-1**  
**0.869 mi.**  
**4590 ft.**

**1X KIRKE COMSTOCK**  
**595 TENNYSON STREET**  
**PALO ALTO, CA 94301**  
**Site 2 of 6 in cluster FY**

**CA HAZNET** **S112845470**  
**N/A**

**Relative:**  
**Lower**  
**Actual:**  
**28 ft.**

HAZNET:  
envid: S112845470  
Year: 1993  
GEPaid: CAC000789880  
Contact: KIRKE COMSTOCK  
Telephone: 0000000000  
Mailing Name: Not reported  
Mailing Address: 595 TENNYSON STREET  
Mailing City,St,Zip: PALO ALTO, CA 943010000

Map ID  
 Direction  
 Distance  
 Elevation

MAP FINDINGS

Site

Database(s)

EDR ID Number  
 EPA ID Number

**1X KIRKE COMSTOCK (Continued)**

**S112845470**

Gen County: Not reported  
 TSD EPA ID: CAD009466392  
 TSD County: Not reported  
 Waste Category: Other empty containers 30 gallons or more  
 Disposal Method: Recycler  
 Tons: 0.14999999999  
 Cat Decode: Not reported  
 Method Decode: Not reported  
 Facility County: Santa Clara

**FY1554**  
 North  
 1/2-1  
 0.869 mi.  
 4590 ft.

**COMSTOCK PROPERTY**  
**595 TENNYSON AVENUE**  
**PALO ALTO, CA**  
 Site 3 of 6 in cluster FY

**CA RGA LUST S114605550**  
**N/A**

Relative:  
 Lower  
 Actual:  
 28 ft.

RGA LUST:

1996	COMSTOCK PROPERTY	595 TENNYSON AVENUE
1995	COMSTOCK PROPERTY	595 TENNYSON AVENUE
1994	COMSTOCK PROPERTY	595 TENNYSON AVENUE

**FY1555**  
 North  
 1/2-1  
 0.869 mi.  
 4590 ft.

**COMSTOCK PROPERTY**  
**595 TENNYSON AVE**  
**PALO ALTO, CA**  
 Site 4 of 6 in cluster FY

**CA RGA LUST S114605551**  
**N/A**

Relative:  
 Lower  
 Actual:  
 28 ft.

RGA LUST:

2012	COMSTOCK PROPERTY	595 TENNYSON AVE
2011	COMSTOCK PROPERTY	595 TENNYSON AVE
2010	COMSTOCK PROPERTY	595 TENNYSON AVE
2009	COMSTOCK PROPERTY	595 TENNYSON AVE
2008	COMSTOCK PROPERTY	595 TENNYSON AVE
2007	COMSTOCK PROPERTY	595 TENNYSON AVE
2006	COMSTOCK PROPERTY	595 TENNYSON AVE
2005	COMSTOCK PROPERTY	595 TENNYSON AVE
2003	COMSTOCK PROPERTY	595 TENNYSON AVE
2002	COMSTOCK PROPERTY	595 TENNYSON AVE
2001	COMSTOCK PROPERTY	595 TENNYSON AVE
2000	COMSTOCK PROPERTY	595 TENNYSON AVE
1998	COMSTOCK PROPERTY	595 TENNYSON AVE
1997	COMSTOCK PROPERTY	595 TENNYSON AVE

**FY1556**  
 North  
 1/2-1  
 0.869 mi.  
 4590 ft.

**COMSTOCK PROPERTY**  
**595 TENNYSON AVE**  
**PALO ALTO, CA 94303**  
 Site 5 of 6 in cluster FY

**FINDS 1023335713**  
**N/A**

Relative:  
 Lower  
 Actual:  
 28 ft.

FINDS:

Registry ID: 110066307712

Environmental Interest/Information System  
 STATE MASTER

Map ID  
 Direction  
 Distance  
 Elevation

MAP FINDINGS

Site

Database(s)

EDR ID Number  
 EPA ID Number

**COMSTOCK PROPERTY (Continued)**

**1023335713**

[Click this hyperlink](#) while viewing on your computer to access additional FINDS: detail in the EDR Site Report.

**FZ1557  
 NNE  
 1/2-1  
 0.870 mi.  
 4596 ft.**

**LONG BAN LIN  
 2370 ROSS ROAD  
 PALO ALTO, CA 94303**

**CA HAZNET S121015378  
 N/A**

**Site 1 of 2 in cluster FZ**

**Relative:  
 Lower  
 Actual:  
 16 ft.**

HAZNET:  
 envid: S121015378  
 Year: 2016  
 GEPAID: CAC002886000  
 Contact: LONG BAN LIN  
 Telephone: 6509063153  
 Mailing Name: Not reported  
 Mailing Address: 2370 ROSS ROAD  
 Mailing City,St,Zip: PALO ALTO, CA 94303  
 Gen County: Santa Clara  
 TSD EPA ID: CAD982042475  
 TSD County: Solano  
 Waste Category: Asbestos containing waste  
 Disposal Method: Landfill Or Surface Impoundment That Will Be Closed As Landfill( To Include On-Site Treatment And/Or Stabilization)  
 Tons: 0.23  
 Cat Decode: Asbestos containing waste  
 Method Decode: Landfill Or Surface Impoundment That Will Be Closed As Landfill( To Include On-Site Treatment And/Or Stabilization)  
 Facility County: Santa Clara

**FZ1558  
 NNE  
 1/2-1  
 0.872 mi.  
 4603 ft.**

**JEFF CARLTON  
 2350 ROSS RD  
 PALO ALTO, CA 94303**

**CA HAZNET S113777104  
 N/A**

**Site 2 of 2 in cluster FZ**

**Relative:  
 Lower  
 Actual:  
 16 ft.**

HAZNET:  
 envid: S113777104  
 Year: 2012  
 GEPAID: CAC002690363  
 Contact: JEFF CARLTON  
 Telephone: 6509065118  
 Mailing Name: Not reported  
 Mailing Address: 2350 ROSS RD  
 Mailing City,St,Zip: PALO ALTO, CA 94303  
 Gen County: Santa Clara  
 TSD EPA ID: CAD981382732  
 TSD County: Alameda  
 Waste Category: Not reported  
 Disposal Method: Landfill Or Surface Impoundment That Will Be Closed As Landfill( To Include On-Site Treatment And/Or Stabilization)  
 Tons: 0.4  
 Cat Decode: Not reported  
 Method Decode: Not reported  
 Facility County: Santa Clara

MAP FINDINGS

Map ID  
Direction  
Distance  
Elevation

Site

Database(s)

EDR ID Number  
EPA ID Number

**FS1559**     **GUNN RESIDENCE**  
**NNW**        **455 LOWELL AV**  
**1/2-1**        **PALO ALTO, CA 94301**  
**0.873 mi.**  
**4611 ft.**     **Site 3 of 5 in cluster FS**

**CA CUPA Listings**    **S112345858**  
**CA CERS TANKS**      **N/A**  
**CA CERS**

**Relative:**  
**Higher**  
**Actual:**  
**32 ft.**

CUPA SANTA CLARA:  
Region:                    SANTA CLARA  
PE#:                        2399  
Program Description:    UNDERGROUND STORAGE TANK PROGRAM RECORD  
Latitude:                 37.43843  
Longitude:                -122.14493  
Record ID:                PR0386712  
Facility ID:               FA0253081

CERS TANKS:  
Site ID:                    34758  
CERS ID:                  10079128  
CERS Description:        Underground Storage Tank

Evaluation:  
Eval General Type:        Compliance Evaluation Inspection  
Eval Date:                 02-09-2016  
Violations Found:        No  
Eval Type:                 Routine done by local agency  
Eval Notes:                ON SITE WITH LUIS CARRERA AN ICC CERTIFIED TECHNICIAN WITH TEC ACCUTITE TO OVERSEE THE MONITORING CERTIFICATION. MR. CARRERA'S CERTIFICATIONS WERE VERIFIED TO BE CURRENT ON SITE. THE FOLLOWING COMPONENTS WERE VERIFIED TO BE OPERABLE: -LIQUID SENSORS IN THE PIPING SUMP, DAY TANK, RUPTURE BASIN AND CATCH BASIN, TRIGGERED AND AUDIBLE AND VISUAL ALARM WHEN A LEAK WAS SIMULATED. -LIQUID SENSOR IN THE ANNULAR SPACE, TRIGGERED AN AUDIBLE AND VISUAL ALARM WHEN A LEAK WAS SIMULATED. -SPILL BUCKET WAS TESTED HYDROSTATICALLY FOR 60 MINUTES, WATER LEVEL REMAINED CONSTANT FOR 60 MINUTES. RECOMMEND UPDATING THE MONITORING CERTIFICATION DATE NOTED ON THE JANUARY 2016 DO REPORT TO REFLECT FEBRUARY AS THE ANNUAL ANNIVERSARY TESTING MONTH.  
Eval Division:            Santa Clara County Environmental Health  
Eval Program:             UST  
Eval Source:               CERS

Eval General Type:        Compliance Evaluation Inspection  
Eval Date:                 02-09-2018  
Violations Found:        No  
Eval Type:                 Routine done by local agency  
Eval Notes:                On-site to oversee the annual monitoring system certification. Testing was conducted by Adrian Perez with TEC Accutite. Mr. Perez had the following certifications; ICC- UST Technician#8724424 Exp., 04/13/19; VR#b49146 Exp., 8/31/19; FFS# Sump Tester# 1004873709 exp., 2/7/19. Present during this inspection were; Joe Humble and Elijah Oh, representatives of the owners of the Gunn Residence. Prior to testing there were no active alarms on the veeder root panel. The following components were tested during this inspection; - 1 STP and 1 annular sump sensor provided an audible/visual alarm at the panel. - 5 Rupture and catch basin sensors were also tested for the day tank as they are connected to the panel. All 5 sensors provided an audible/visual alarm at the panel. - 1 spill bucket with hydrostatically tested for 60 minutes and passed. - Overfill prevention was verified to be a flapper valve for this tank. The following documents were reviewed during this [Truncated]

MAP FINDINGS

Site

Database(s)

EDR ID Number  
 EPA ID Number

**GUNN RESIDENCE (Continued)**

**S112345858**

<p>Eval Division:          Eval Program:          Eval Source:</p> <p>Eval General Type:          Eval Date:          Violations Found:          Eval Type:          Eval Notes:</p> <p>Eval Division:          Eval Program:          Eval Source:</p> <p>Eval General Type:          Eval Date:          Violations Found:          Eval Type:          Eval Notes:</p> <p>Eval Division:          Eval Program:          Eval Source:</p> <p>Eval General Type:          Eval Date:          Violations Found:          Eval Type:          Eval Notes:</p>	<p>Santa Clara County Environmental Health          UST          CERS</p> <p>Other/Unknown          02-09-2018          No          Other, not routine, done by local agency          On-site to oversee SB898 testing. Testing was conducted by Adrian Perez with TEC Accutite. Mr. Perez had the following certifications; ICC- UST Technician#8724424 Exp., 04/13/19; VR#b49146 Exp., 8/31/19; FFS# Sump Tester# 1004873709 exp., 2/7/19. Present during this inspection were; Joe Humble and Elijah Oh, representatives of the owners of the Gunn Residence. The following secondary components were tested during this inspection; - 1 Diesel STP sump and passed. - 1 UST supply and 1 UST return line were tested at 5.5 and 5.75 p.s.i respectively and both lines were able to hold pressure for 60 minutes and passed. (These lines are from the UST to the emergency generator). Observed gauge returned back down to zero. No loss in pressure was observed. - 1 UST supply line was tested at 5.5 p.s.i for 60 minutes and passed. (This line is from the generator to the day tank). Observed gauge returned back down to zero. No loss in pressure was observed. Notes: 1) Unable to [Truncated]</p> <p>Santa Clara County Environmental Health          UST          CERS</p> <p>Compliance Evaluation Inspection          02-10-2017          No          Routine done by local agency          On-site to witness the annual monitoring system certification and spill bucket test performed by Mr. Mario Romero (certifications current) of TEC-Accutite. Single tank suction emergency generator system at a residence. Tank annular is hydrostatically monitored. Tank annular sensor removed to simulate liquid loss. Audible and visible alarms provided. The piping sump sensor tested in water and provided audible and visible alarms. 5 sensors monitoring above ground piping containment also tested in water and provided audible and visible alarms. Reviewed DUSTO Monthly Reports, DUSTO Training records, testing reports and maintenance documentation. Tank and monitoring system information submitted to the California Environmental Reporting System (CERS) on 5/18/2016 is accurate as observed. Permit valid through February 28, 2019. Submit a copy of the Monitoring System Certification and Spill Bucket Test reports to our office within 30 days and keep a copy available [Truncated]</p> <p>Santa Clara County Environmental Health          UST          CERS</p> <p>Compliance Evaluation Inspection          02-13-2015          No          Routine done by local agency          On-site to witness the annual monitoring system certification and spill bucket test performed by Mr. William Anthony McIntyre (all certs current) of TEC-Accutite. 1000 gallon emergency generator suction</p>
--	---

Map ID  
Direction  
Distance  
Elevation

MAP FINDINGS

Site

Database(s)

EDR ID Number  
EPA ID Number

**GUNN RESIDENCE (Continued)**

**S112345858**

system. Tank (VR 301), Sump (VR 208) and aboveground day tank and piping containment (VR 420) monitored by a Veeder Root TLS 350. All sensors tested in water and provided audible and visual alarms. Overfill protection is provided by a flapper valve in the fill riser. The spill bucket is direct buried and were hydrostatically tested for one hour with no loss of liquid. CERS submittal on 2/20/2014 complete and generally accurate. Minor model number changes made today. DUSTO monthly, training, and testing results available for review. NOTE: Be sure to submit the updated DUSTO/Statement of Compliance form at your next submittal. Submit a copy of the Monitoring Certification and Spill Bucket Test reports to HMCD within 30 days and keep a copy on-site for [Truncated]

Eval Division: Santa Clara County Environmental Health  
Eval Program: UST  
Eval Source: CERS

Eval General Type: Other/Unknown

Eval Date: 02-13-2015

Violations Found: No

Eval Type: Other, not routine, done by local agency

Eval Notes: On-site to witness performed by Mr. William Anthony McIntyre (Incon Tester current) of TEC-Accutite. The tank annular is liquid filled so not required to be tested. Lines were tested at 5 psi for one hour with no loss. The sump was tested with an Incon Accelerated Tester. Losses were observed and troubleshooting was in progress at my departure. Submit a copy of the Secondary Containment Test report to HMCD within 30 days and keep a copy on-site for review.

Eval Division: Santa Clara County Environmental Health  
Eval Program: UST  
Eval Source: CERS

Eval General Type: Compliance Evaluation Inspection

Eval Date: 02-18-2014

Violations Found: No

Eval Type: Routine done by local agency

Eval Notes: Onsite to oversee annual UST monitoring system certification conducted by TEC Accutite. Technician William McIntyre certified by ICC 8224434 (10/21/15) and Veeder Root B43596 (10/27/15). System is suction piping (flex) emergency generator with supply and return Tank annular sensor, tank piping sump sensor, aboveground piping (day tank pan) sensor, generator pan sensor, and three piping transition sump sensors each provided audible and visual alarms. Fill bucket tested with water and shown to hold liquid for one hour without loss. As a residence, site is exempt form the requirements to provide financial responsibility. Fire extinguisher available and charged, but not tagged. Recommend annual service. Sensor in piping sump on far side of sump, away from piping, reset to piping side prior to leaving site. Overfill provided by mechanical flapper valve in drop tube. Visually confirmed installation. Reviewed the following documentation: Operating permit application [Truncated]

Eval Division: Santa Clara County Environmental Health  
Eval Program: UST  
Eval Source: CERS

Eval General Type: Compliance Evaluation Inspection

Eval Date: 03-07-2017

Violations Found: No

Map ID  
Direction  
Distance  
Elevation

MAP FINDINGS

Site

Database(s)

EDR ID Number  
EPA ID Number

**GUNN RESIDENCE (Continued)**

**S112345858**

Eval Type: Routine done by local agency  
Eval Notes: Not reported  
Eval Division: Palo Alto City Fire Department  
Eval Program: HMRRP  
Eval Source: CERS

Eval General Type: Other/Unknown  
Eval Date: 04-15-2015  
Violations Found: No  
Eval Type: Other, not routine, done by local agency  
Eval Notes: Observed secondary containment testing on the piping sump that was untestable due to a failed test fitting. The test was performed by Mr. Mario Romero of TEC Accutite (certifications current) using the INCON STS accelerated testing system. The sump was hydrostatically tested and resulted in a passed test. Submit a copy of the Secondary Containment Test report to HMCD within 30 days and keep a copy on-site for review. Reports may be sent via email to USTinspector@deh.sccgov.org.

Eval Division: Santa Clara County Environmental Health  
Eval Program: UST  
Eval Source: CERS

Eval General Type: Compliance Evaluation Inspection  
Eval Date: 04-26-2015  
Violations Found: No  
Eval Type: Routine done by local agency  
Eval Notes: Not reported  
Eval Division: Palo Alto City Fire Department  
Eval Program: HMRRP  
Eval Source: CERS

Eval General Type: Compliance Evaluation Inspection  
Eval Date: 05-18-2016  
Violations Found: No  
Eval Type: Routine done by local agency  
Eval Notes: Not reported  
Eval Division: Palo Alto City Fire Department  
Eval Program: HMRRP  
Eval Source: CERS

**Affiliation:**

Affiliation Type Desc: CUPA District  
Entity Name: Santa Clara County Environmental Health  
Entity Title: Not reported  
Affiliation Address: 1555 Berger Drive, Suite 300  
Affiliation City: San Jose  
Affiliation State: CA  
Affiliation Country: Not reported  
Affiliation Zip: 95112-2716  
Affiliation Phone: (408) 918-3400

Affiliation Type Desc: Document Preparer  
Entity Name: Rikki Humble (Van Acker Construction)  
Entity Title: Not reported  
Affiliation Address: Not reported  
Affiliation City: Not reported  
Affiliation State: Not reported

Map ID  
Direction  
Distance  
Elevation

MAP FINDINGS

Site

Database(s)

EDR ID Number  
EPA ID Number

**GUNN RESIDENCE (Continued)**

**S112345858**

Affiliation Country: Not reported  
Affiliation Zip: Not reported  
Affiliation Phone: Not reported

Affiliation Type Desc: Environmental Contact  
Entity Name: CYNTHIA & JOHN GUNN  
Entity Title: Not reported  
Affiliation Address: 1651 WAVERLEY AVE.  
Affiliation City: PALO ALTO  
Affiliation State: CA  
Affiliation Country: Not reported  
Affiliation Zip: 94301  
Affiliation Phone: (650) 329-9248

Affiliation Type Desc: Facility Mailing Address  
Entity Name: Mailing Address  
Entity Title: Not reported  
Affiliation Address: 455 Lowell Ave  
Affiliation City: PALO ALTO  
Affiliation State: CA  
Affiliation Country: Not reported  
Affiliation Zip: 94301  
Affiliation Phone: Not reported

Affiliation Type Desc: Identification Signer  
Entity Name: CYNTHIA FRY GUNN  
Entity Title: CO-OWNER  
Affiliation Address: Not reported  
Affiliation City: Not reported  
Affiliation State: Not reported  
Affiliation Country: Not reported  
Affiliation Zip: Not reported  
Affiliation Phone: Not reported

Affiliation Type Desc: Legal Owner  
Entity Name: GUNN, CYNTHIA & JOHN  
Entity Title: Not reported  
Affiliation Address: 1651 WAVERLEY ST  
Affiliation City: PALO ALTO  
Affiliation State: CA  
Affiliation Country: United States  
Affiliation Zip: 94301  
Affiliation Phone: (650) 329-9248

Affiliation Type Desc: Operator  
Entity Name: MR. & MRS. JOHN GUNN  
Entity Title: Not reported  
Affiliation Address: Not reported  
Affiliation City: Not reported  
Affiliation State: Not reported  
Affiliation Country: Not reported  
Affiliation Zip: Not reported  
Affiliation Phone: (650) 329-9248

Affiliation Type Desc: Parent Corporation  
Entity Name: GUNN RESIDENCE  
Entity Title: Not reported



Map ID  
Direction  
Distance  
Elevation

MAP FINDINGS

Site

Database(s)

EDR ID Number  
EPA ID Number

**GUNN RESIDENCE (Continued)**

**S112345858**

Affiliation Address:	Not reported
Affiliation City:	Not reported
Affiliation State:	Not reported
Affiliation Country:	Not reported
Affiliation Zip:	Not reported
Affiliation Phone:	Not reported
Affiliation Type Desc:	Property Owner
Entity Name:	CYNTHIA & JOHN GUNN
Entity Title:	Not reported
Affiliation Address:	1651 WAVERLEY ST
Affiliation City:	PALO ALTO
Affiliation State:	CA
Affiliation Country:	United States
Affiliation Zip:	94301
Affiliation Phone:	(650) 329-9248
Affiliation Type Desc:	UST Permit Applicant
Entity Name:	Joe Humble
Entity Title:	Superintendent
Affiliation Address:	Not reported
Affiliation City:	Not reported
Affiliation State:	Not reported
Affiliation Country:	Not reported
Affiliation Zip:	Not reported
Affiliation Phone:	(650) 464-1823
Affiliation Type Desc:	UST Property Owner Name
Entity Name:	CYNTHIA & JOHN GUNN
Entity Title:	Not reported
Affiliation Address:	455 Lowell Ave
Affiliation City:	Palo Alto
Affiliation State:	CA
Affiliation Country:	United States
Affiliation Zip:	94301
Affiliation Phone:	(650) 322-6789
Affiliation Type Desc:	UST Tank Operator
Entity Name:	John and Cynthia Gunn
Entity Title:	Not reported
Affiliation Address:	455 LOWELL AV
Affiliation City:	PALO ALTO
Affiliation State:	CA
Affiliation Country:	United States
Affiliation Zip:	94301
Affiliation Phone:	(650) 322-6789
Affiliation Type Desc:	UST Tank Owner
Entity Name:	CYNTHIA & JOHN GUNN
Entity Title:	Not reported
Affiliation Address:	455 LOWELL AV
Affiliation City:	PALO ALTO
Affiliation State:	CA
Affiliation Country:	United States
Affiliation Zip:	94301
Affiliation Phone:	(650) 329-9248

Map ID  
Direction  
Distance  
Elevation

MAP FINDINGS

Site

Database(s)

EDR ID Number  
EPA ID Number

**GUNN RESIDENCE (Continued)**

**S112345858**

CERS TANKS:

Site ID: 34758  
CERS ID: 10079128  
CERS Description: Chemical Storage Facilities

Evaluation:

Eval General Type: Compliance Evaluation Inspection  
Eval Date: 02-09-2016  
Violations Found: No  
Eval Type: Routine done by local agency

ON SITE WITH LUIS CARRERA AN ICC CERTIFIED TECHNICIAN WITH TEC ACCUTITE TO OVERSEE THE MONITORING CERTIFICATION. MR. CARRERA'S CERTIFICATIONS WERE VERIFIED TO BE CURRENT ON SITE. THE FOLLOWING COMPONENTS WERE VERIFIED TO BE OPERABLE: -LIQUID SENSORS IN THE PIPING SUMP, DAY TANK, RUPTURE BASIN AND CATCH BASIN, TRIGGERED AND AUDIBLE AND VISUAL ALARM WHEN A LEAK WAS SIMULATED. -LIQUID SENSOR IN THE ANNULAR SPACE, TRIGGERED AN AUDIBLE AND VISUAL ALARM WHEN A LEAK WAS SIMULATED. -SPILL BUCKET WAS TESTED HYDROSTATICALLY FOR 60 MINUTES, WATER LEVEL REMAINED CONSTANT FOR 60 MINUTES. RECOMMEND UPDATING THE MONITORING CERTIFICATION DATE NOTED ON THE JANUARY 2016 DO REPORT TO REFLECT FEBRUARY AS THE ANNUAL ANNIVERSARY TESTING MONTH.

Eval Division: Santa Clara County Environmental Health  
Eval Program: UST  
Eval Source: CERS

Eval General Type: Compliance Evaluation Inspection  
Eval Date: 02-09-2018  
Violations Found: No  
Eval Type: Routine done by local agency

On-site to oversee the annual monitoring system certification. Testing was conducted by Adrian Perez with TEC Accutite. Mr. Perez had the following certifications; ICC- UST Technician#8724424 Exp., 04/13/19; VR#b49146 Exp., 8/31/19; FFS# Sump Tester# 1004873709 exp., 2/7/19. Present during this inspection were; Joe Humble and Elijah Oh, representatives of the owners of the Gunn Residence. Prior to testing there were no active alarms on the veeder root panel. The following components were tested during this inspection; - 1 STP and 1 annular sump sensor provided an audible/visual alarm at the panel. - 5 Rupture and catch basin sensors were also tested for the day tank as they are connected to the panel. All 5 sensors provided an audible/visual alarm at the panel. - 1 spill bucket with hydrostatically tested for 60 minutes and passed. - Overfill prevention was verified to be a flapper valve for this tank. The following documents were reviewed during this [Truncated]

Eval Division: Santa Clara County Environmental Health  
Eval Program: UST  
Eval Source: CERS

Eval General Type: Other/Unknown  
Eval Date: 02-09-2018  
Violations Found: No  
Eval Type: Other, not routine, done by local agency

On-site to oversee SB898 testing. Testing was conducted by Adrian Perez with TEC Accutite. Mr. Perez had the following certifications; ICC- UST Technician#8724424 Exp., 04/13/19; VR#b49146 Exp., 8/31/19; FFS# Sump Tester# 1004873709 exp., 2/7/19. Present during this inspection were; Joe Humble and Elijah Oh, representatives of the

Map ID  
Direction  
Distance  
Elevation

MAP FINDINGS

Site

Database(s)

EDR ID Number  
EPA ID Number

**GUNN RESIDENCE (Continued)**

**S112345858**

owners of the Gunn Residence. The following secondary components were tested during this inspection; - 1 Diesel STP sump and passed. - 1 UST supply and 1 UST return line were tested at 5.5 and 5.75 p.s.i respectively and both lines were able to hold pressure for 60 minutes and passed. (These lines are from the UST to the emergency generator). Observed gauge returned back down to zero. No loss in pressure was observed. - 1 UST supply line was tested at 5.5 p.s.i for 60 minutes and passed. (This line is from the generator to the day tank). Observed gauge returned back down to zero. No loss in pressure was observed. Notes: 1) Unable to [Truncated]

Eval Division: Santa Clara County Environmental Health  
Eval Program: UST  
Eval Source: CERS

Eval General Type: Compliance Evaluation Inspection  
Eval Date: 02-10-2017  
Violations Found: No  
Eval Type: Routine done by local agency  
Eval Notes: On-site to witness the annual monitoring system certification and spill bucket test performed by Mr. Mario Romero (certifications current) of TEC-Accutite. Single tank suction emergency generator system at a residence. Tank annular is hydrostatically monitored. Tank annular sensor removed to simulate liquid loss. Audible and visible alarms provided. The piping sump sensor tested in water and provided audible and visible alarms. 5 sensors monitoring above ground piping containment also tested in water and provided audible and visible alarms. Reviewed DUSTO Monthly Reports, DUSTO Training records, testing reports and maintenance documentation. Tank and monitoring system information submitted to the California Environmental Reporting System (CERS) on 5/18/2016 is accurate as observed. Permit valid through February 28, 2019. Submit a copy of the Monitoring System Certification and Spill Bucket Test reports to our office within 30 days and keep a copy available [Truncated]

Eval Division: Santa Clara County Environmental Health  
Eval Program: UST  
Eval Source: CERS

Eval General Type: Compliance Evaluation Inspection  
Eval Date: 02-13-2015  
Violations Found: No  
Eval Type: Routine done by local agency  
Eval Notes: On-site to witness the annual monitoring system certification and spill bucket test performed by Mr. William Anthony McIntyre (all certs current) of TEC-Accutite. 1000 gallon emergency generator suction system. Tank (VR 301), Sump (VR 208) and aboveground day tank and piping containment (VR 420) monitored by a Veeder Root TLS 350. All sensors tested in water and provided audible and visual alarms. Overfill protection is provided by a flapper valve in the fill riser. The spill bucket is direct buried and were hydrostatically tested for one hour with no loss of liquid. CERS submittal on 2/20/2014 complete and generally accurate. Minor model number changes made today. DUSTO monthly, training, and testing results available for review. NOTE: Be sure to submit the updated DUSTO/Statement of Compliance form at your next submittal. Submit a copy of the Monitoring Certification and Spill Bucket Test reports to HMCD within 30 days and keep a copy on-site for [Truncated]

Eval Division: Santa Clara County Environmental Health

Map ID  
Direction  
Distance  
Elevation

MAP FINDINGS

Site

Database(s)

EDR ID Number  
EPA ID Number

**GUNN RESIDENCE (Continued)**

**S112345858**

Eval Program: UST  
Eval Source: CERS

Eval General Type: Other/Unknown  
Eval Date: 02-13-2015  
Violations Found: No  
Eval Type: Other, not routine, done by local agency  
Eval Notes: On-site to witness performed by Mr. William Anthony McIntyre (Incon Tester current) of TEC-Accutite. The tank annular is liquid filled so not required to be tested. Lines were tested at 5 psi for one hour with no loss. The sump was tested with an Incon Accelerated Tester. Losses were observed and troubleshooting was in progress at my departure. Submit a copy of the Secondary Containment Test report to HMCD within 30 days and keep a copy on-site for review.

Eval Division: Santa Clara County Environmental Health  
Eval Program: UST  
Eval Source: CERS

Eval General Type: Compliance Evaluation Inspection  
Eval Date: 02-18-2014  
Violations Found: No  
Eval Type: Routine done by local agency  
Eval Notes: Onsite to oversee annual UST monitoring system certification conducted by TEC Accutite. Technician William McIntyre certified by ICC 8224434 (10/21/15) and Veeder Root B43596 (10/27/15). System is suction piping (flex) emergency generator with supply and return Tank annular sensor, tank piping sump sensor, aboveground piping (day tank pan) sensor, generator pan sensor, and three piping transition sump sensors each provided audible and visual alarms. Fill bucket tested with water and shown to hold liquid for one hour without loss. As a residence, site is exempt from the requirements to provide financial responsibility. Fire extinguisher available and charged, but not tagged. Recommend annual service. Sensor in piping sump on far side of sump, away from piping, reset to piping side prior to leaving site. Overfill provided by mechanical flapper valve in drop tube. Visually confirmed installation. Reviewed the following documentation: Operating permit application [Truncated]

Eval Division: Santa Clara County Environmental Health  
Eval Program: UST  
Eval Source: CERS

Eval General Type: Compliance Evaluation Inspection  
Eval Date: 03-07-2017  
Violations Found: No  
Eval Type: Routine done by local agency  
Eval Notes: Not reported  
Eval Division: Palo Alto City Fire Department  
Eval Program: HMRRP  
Eval Source: CERS

Eval General Type: Other/Unknown  
Eval Date: 04-15-2015  
Violations Found: No  
Eval Type: Other, not routine, done by local agency  
Eval Notes: Observed secondary containment testing on the piping sump that was untestable due to a failed test fitting. The test was performed by Mr. Mario Romero of TEC Accutite (certifications current) using the INCON

Map ID  
Direction  
Distance  
Elevation

MAP FINDINGS

Site

Database(s)

EDR ID Number  
EPA ID Number

**GUNN RESIDENCE (Continued)**

**S112345858**

STS accelerated testing system. The sump was hydrostatically tested and resulted in a passed test. Submit a copy of the Secondary Containment Test report to HMCD within 30 days and keep a copy on-site for review. Reports may be sent via email to USTinspector@deh.sccgov.org.

Eval Division: Santa Clara County Environmental Health  
Eval Program: UST  
Eval Source: CERS

Eval General Type: Compliance Evaluation Inspection  
Eval Date: 04-26-2015  
Violations Found: No  
Eval Type: Routine done by local agency  
Eval Notes: Not reported  
Eval Division: Palo Alto City Fire Department  
Eval Program: HMRRP  
Eval Source: CERS

Eval General Type: Compliance Evaluation Inspection  
Eval Date: 05-18-2016  
Violations Found: No  
Eval Type: Routine done by local agency  
Eval Notes: Not reported  
Eval Division: Palo Alto City Fire Department  
Eval Program: HMRRP  
Eval Source: CERS

**Affiliation:**

Affiliation Type Desc: CUPA District  
Entity Name: Santa Clara County Environmental Health  
Entity Title: Not reported  
Affiliation Address: 1555 Berger Drive, Suite 300  
Affiliation City: San Jose  
Affiliation State: CA  
Affiliation Country: Not reported  
Affiliation Zip: 95112-2716  
Affiliation Phone: (408) 918-3400

Affiliation Type Desc: Document Preparer  
Entity Name: Rikki Humble (Van Acker Construction)  
Entity Title: Not reported  
Affiliation Address: Not reported  
Affiliation City: Not reported  
Affiliation State: Not reported  
Affiliation Country: Not reported  
Affiliation Zip: Not reported  
Affiliation Phone: Not reported

Affiliation Type Desc: Environmental Contact  
Entity Name: CYNTHIA & JOHN GUNN  
Entity Title: Not reported  
Affiliation Address: 1651 WAVERLEY AVE.  
Affiliation City: PALO ALTO  
Affiliation State: CA  
Affiliation Country: Not reported  
Affiliation Zip: 94301  
Affiliation Phone: (650) 329-9248

Map ID  
Direction  
Distance  
Elevation

MAP FINDINGS

Site

Database(s)

EDR ID Number  
EPA ID Number

**GUNN RESIDENCE (Continued)**

**S112345858**

Affiliation Type Desc:	Facility Mailing Address
Entity Name:	Mailing Address
Entity Title:	Not reported
Affiliation Address:	455 Lowell Ave
Affiliation City:	PALO ALTO
Affiliation State:	CA
Affiliation Country:	Not reported
Affiliation Zip:	94301
Affiliation Phone:	Not reported
Affiliation Type Desc:	Identification Signer
Entity Name:	CYNTHIA FRY GUNN
Entity Title:	CO-OWNER
Affiliation Address:	Not reported
Affiliation City:	Not reported
Affiliation State:	Not reported
Affiliation Country:	Not reported
Affiliation Zip:	Not reported
Affiliation Phone:	Not reported
Affiliation Type Desc:	Legal Owner
Entity Name:	GUNN, CYNTHIA & JOHN
Entity Title:	Not reported
Affiliation Address:	1651 WAVERLEY ST
Affiliation City:	PALO ALTO
Affiliation State:	CA
Affiliation Country:	United States
Affiliation Zip:	94301
Affiliation Phone:	(650) 329-9248
Affiliation Type Desc:	Operator
Entity Name:	MR. & MRS. JOHN GUNN
Entity Title:	Not reported
Affiliation Address:	Not reported
Affiliation City:	Not reported
Affiliation State:	Not reported
Affiliation Country:	Not reported
Affiliation Zip:	Not reported
Affiliation Phone:	(650) 329-9248
Affiliation Type Desc:	Parent Corporation
Entity Name:	GUNN RESIDENCE
Entity Title:	Not reported
Affiliation Address:	Not reported
Affiliation City:	Not reported
Affiliation State:	Not reported
Affiliation Country:	Not reported
Affiliation Zip:	Not reported
Affiliation Phone:	Not reported
Affiliation Type Desc:	Property Owner
Entity Name:	CYNTHIA & JOHN GUNN
Entity Title:	Not reported
Affiliation Address:	1651 WAVERLEY ST
Affiliation City:	PALO ALTO
Affiliation State:	CA
Affiliation Country:	United States

Map ID  
Direction  
Distance  
Elevation

MAP FINDINGS

Site

Database(s)

EDR ID Number  
EPA ID Number

**GUNN RESIDENCE (Continued)**

**S112345858**

Affiliation Zip: 94301  
Affiliation Phone: (650) 329-9248

Affiliation Type Desc: UST Permit Applicant  
Entity Name: Joe Humble  
Entity Title: Superintendent  
Affiliation Address: Not reported  
Affiliation City: Not reported  
Affiliation State: Not reported  
Affiliation Country: Not reported  
Affiliation Zip: Not reported  
Affiliation Phone: (650) 464-1823

Affiliation Type Desc: UST Property Owner Name  
Entity Name: CYNTHIA & JOHN GUNN  
Entity Title: Not reported  
Affiliation Address: 455 Lowell Ave  
Affiliation City: Palo Alto  
Affiliation State: CA  
Affiliation Country: United States  
Affiliation Zip: 94301  
Affiliation Phone: (650) 322-6789

Affiliation Type Desc: UST Tank Operator  
Entity Name: John and Cynthia Gunn  
Entity Title: Not reported  
Affiliation Address: 455 LOWELL AV  
Affiliation City: PALO ALTO  
Affiliation State: CA  
Affiliation Country: United States  
Affiliation Zip: 94301  
Affiliation Phone: (650) 322-6789

Affiliation Type Desc: UST Tank Owner  
Entity Name: CYNTHIA & JOHN GUNN  
Entity Title: Not reported  
Affiliation Address: 455 LOWELL AV  
Affiliation City: PALO ALTO  
Affiliation State: CA  
Affiliation Country: United States  
Affiliation Zip: 94301  
Affiliation Phone: (650) 329-9248

**FS1560** **GUNN RESIDENCE**  
**NNW** **455 LOWELL AV**  
**1/2-1** **PALO ALTO, CA 94301**  
**0.873 mi.**  
**4611 ft.** **Site 4 of 5 in cluster FS**

**Relative:** FINDS:  
**Higher**

**Actual:** Registry ID: 110055680927  
**32 ft.** Environmental Interest/Information System  
STATE MASTER

**FINDS** **1016420763**  
**N/A**

Map ID  
 Direction  
 Distance  
 Elevation

MAP FINDINGS

Site

Database(s)

EDR ID Number  
 EPA ID Number

**GUNN RESIDENCE (Continued)**

**1016420763**

[Click this hyperlink](#) while viewing on your computer to access additional FINDS: detail in the EDR Site Report.

**FS1561**  
**NNW**  
**1/2-1**  
**0.873 mi.**  
**4611 ft.**

**GUNN RESIDENCE**  
**455 LOWELL AVE**  
**PALO ALTO, CA 94301**  
**Site 5 of 5 in cluster FS**

**CA UST**    **U004049761**  
**N/A**

**Relative:**  
**Higher**

UST:  
 Facility ID: 43-006-006830  
 Permitting Agency: Santa Clara County Environmental Health  
 Latitude: 37.438789  
 Longitude: -122.145439

**Actual:**  
**32 ft.**

Facility ID: 43-006-006830  
 Permitting Agency: PALO ALTO, CITY OF  
 Latitude: 37.4385471  
 Longitude: -122.145255

**GA1562**  
**West**  
**1/2-1**  
**0.876 mi.**  
**4624 ft.**

**ST-ESCON COMM HUB/GEN 10-155/S155**  
**155 JENKINS CT**  
**STANFORD, CA 94305**  
**Site 1 of 2 in cluster GA**

**FINDS**    **1023231974**  
**N/A**

**Relative:**  
**Higher**

FINDS:  
 Registry ID: 110065192099  
 Environmental Interest/Information System  
 STATE MASTER

**Actual:**  
**62 ft.**

[Click this hyperlink](#) while viewing on your computer to access additional FINDS: detail in the EDR Site Report.

**GA1563**  
**West**  
**1/2-1**  
**0.876 mi.**  
**4624 ft.**

**ST-ESCON COMM HUB/GEN 10-155/S155**  
**155 JENKINS CT**  
**STANFORD, CA 94305**  
**Site 2 of 2 in cluster GA**

**CA CUPA Listings**    **S112346808**  
**CA CERS**    **N/A**

**Relative:**  
**Higher**

CUPA SANTA CLARA:  
 Region: SANTA CLARA  
 PE#: Not reported  
 Program Description: HAZMAT STORAGE & HMBP FACILITY, 1-3 CHEMICALS  
 Latitude: 37.42515  
 Longitude: -122.15850  
 Record ID: PR0373188  
 Facility ID: FA0253500

**Actual:**  
**62 ft.**

CERS TANKS:



Map ID  
Direction  
Distance  
Elevation

MAP FINDINGS

Site

Database(s)

EDR ID Number  
EPA ID Number

**ST-ESCON COMM HUB/GEN 10-155/S155 (Continued)**

**S112346808**

Site ID: 402786  
CERS ID: 10073068  
CERS Description: Chemical Storage Facilities

Coordinates:  
Site ID: 402786  
Facility Name: ST-ESCON COMM HUB/GEN 10-155/S155  
Env Int Type Code: HMBP  
Program ID: 10073068  
Coord Name: Not reported  
Ref Point Type Desc: Unknown  
Latitude: 37.425182  
Longitude: -122.158404

Affiliation:  
Affiliation Type Desc: CUPA District  
Entity Name: Santa Clara County Environmental Health  
Entity Title: Not reported  
Affiliation Address: 1555 Berger Drive, Suite 300  
Affiliation City: San Jose  
Affiliation State: CA  
Affiliation Country: Not reported  
Affiliation Zip: 95112-2716  
Affiliation Phone: (408) 918-3400

Affiliation Type Desc: Document Preparer  
Entity Name: Debbie Amoroso  
Entity Title: Not reported  
Affiliation Address: Not reported  
Affiliation City: Not reported  
Affiliation State: Not reported  
Affiliation Country: Not reported  
Affiliation Zip: Not reported  
Affiliation Phone: Not reported

Affiliation Type Desc: Environmental Contact  
Entity Name: Russell Furr  
Entity Title: Not reported  
Affiliation Address: 480 OAK ROAD  
Affiliation City: STANFORD  
Affiliation State: CA  
Affiliation Country: Not reported  
Affiliation Zip: 94305-8007  
Affiliation Phone: (650) 723-0448

Affiliation Type Desc: Facility Mailing Address  
Entity Name: Mailing Address  
Entity Title: Not reported  
Affiliation Address: 480 Oak Road  
Affiliation City: Stanford  
Affiliation State: CA  
Affiliation Country: Not reported  
Affiliation Zip: 94305-8007  
Affiliation Phone: Not reported

Affiliation Type Desc: Identification Signer  
Entity Name: Russell Furr

Map ID  
 Direction  
 Distance  
 Elevation

MAP FINDINGS

Site

Database(s)

EDR ID Number  
 EPA ID Number

**ST-ESCON COMM HUB/GEN 10-155/S155 (Continued)**

**S112346808**

Entity Title: Dir. of Research Safety/Deputy Dir. EH&S  
 Affiliation Address: Not reported  
 Affiliation City: Not reported  
 Affiliation State: Not reported  
 Affiliation Country: Not reported  
 Affiliation Zip: Not reported  
 Affiliation Phone: Not reported

Affiliation Type Desc: Legal Owner  
 Entity Name: STANFORD UNIVERSITY  
 Entity Title: Not reported  
 Affiliation Address: 480 Oak Road  
 Affiliation City: STANFORD  
 Affiliation State: CA  
 Affiliation Country: United States  
 Affiliation Zip: 94305-8007  
 Affiliation Phone: (650) 723-0448

Affiliation Type Desc: Operator  
 Entity Name: STANFORD UNIVERSITY  
 Entity Title: Not reported  
 Affiliation Address: Not reported  
 Affiliation City: Not reported  
 Affiliation State: Not reported  
 Affiliation Country: Not reported  
 Affiliation Zip: Not reported  
 Affiliation Phone: (650) 723-0448

Affiliation Type Desc: Parent Corporation  
 Entity Name: STANFORD UNIVERSITY  
 Entity Title: Not reported  
 Affiliation Address: Not reported  
 Affiliation City: Not reported  
 Affiliation State: Not reported  
 Affiliation Country: Not reported  
 Affiliation Zip: Not reported  
 Affiliation Phone: Not reported

1564  
 WNW  
 1/2-1  
 0.876 mi.  
 4625 ft.

**771 SERRA ST.  
 STANFORD, CA 94305**

**CA CHMIRS S100218371  
 N/A**

**Relative:  
 Higher**

CHMIRS:  
 OES Incident Number: 910245  
 OES notification: Not reported  
 OES Date: Not reported  
 OES Time: Not reported  
**Date Completed: 29-MAR-89**  
 Property Use: 200  
 Agency Id Number: 43060  
 Agency Incident Number: 4954  
 Time Notified: 1045  
 Time Completed: Not reported  
 Surrounding Area: 099  
 Estimated Temperature: 70

**Actual:  
 54 ft.**

Map ID  
Direction  
Distance  
Elevation

MAP FINDINGS

Site

Database(s)

EDR ID Number  
EPA ID Number

(Continued)

S100218371

Property Management:	P
More Than Two Substances Involved?:	N
Resp Agncy Personel # Of Decontaminated:	0
Responding Agency Personel # Of Injuries:	0
Responding Agency Personel # Of Fatalities:	0
Others Number Of Decontaminated:	0
Others Number Of Injuries:	0
Others Number Of Fatalities:	0
Vehicle Make/year:	Not reported
Vehicle License Number:	Not reported
Vehicle State:	Not reported
Vehicle Id Number:	Not reported
CA DOT PUC/ICC Number:	Not reported
Company Name:	Not reported
Reporting Officer Name/ID:	CAPT. TERRY DUGGEN #123
Report Date:	31-MAR-89
Facility Telephone:	415 329-2184
Waterway Involved:	Not reported
Waterway:	Not reported
Spill Site:	Not reported
Cleanup By:	Not reported
Containment:	Not reported
What Happened:	Not reported
Type:	Not reported
Measure:	Not reported
Other:	Not reported
Date/Time:	Not reported
Year:	88-92
Agency:	Not reported
Incident Date:	29-MAR-89
Admin Agency:	Not reported
Amount:	Not reported
Contained:	Not reported
Site Type:	Not reported
E Date:	08-MAY-90
Substance:	Not reported
Unknown:	Not reported
Substance #2:	Not reported
Substance #3:	Not reported
Evacuations:	Not reported
Number of Injuries:	Not reported
Number of Fatalities:	Not reported
#1 Pipeline:	Not reported
#2 Pipeline:	Not reported
#3 Pipeline:	Not reported
#1 Vessel >= 300 Tons:	Not reported
#2 Vessel >= 300 Tons:	Not reported
#3 Vessel >= 300 Tons:	Not reported
Evacs:	Not reported
Injuries:	Not reported
Fatals:	Not reported
Comments:	Not reported
Description:	Not reported

Map ID  
Direction  
Distance  
Elevation

MAP FINDINGS

Site

Database(s)

EDR ID Number  
EPA ID Number

**GB1565**  
**SE**  
**1/2-1**  
**0.880 mi.**  
**4644 ft.**

**CHIROPRACTIC PERFORMANCE CENTE**  
**4153 EL CAMINO WAY SUITE A**  
**PALO ALTO, CA 94306**

**CA HAZNET** **S113039004**  
**N/A**

**Site 1 of 6 in cluster GB**

**Relative:**  
**Higher**  
**Actual:**  
**48 ft.**

HAZNET:  
envid: S113039004  
Year: 2000  
GEPaid: CAL000043403  
Contact: LUCY MAJERLE/OWNER  
Telephone: 6502270440  
Mailing Name: Not reported  
Mailing Address: 1411 W EL CAMINO REAL STE B  
Mailing City,St,Zip: MT VIEW, CA 940400000  
Gen County: Not reported  
TSD EPA ID: CAL000115947  
TSD County: Not reported  
Waste Category: Photochemicals/photoprocessing waste  
Disposal Method: Recycler  
Tons: 0.14  
Cat Decode: Not reported  
Method Decode: Not reported  
Facility County: Santa Clara

envid: S113039004  
Year: 1999  
GEPaid: CAL000043403  
Contact: MAJERLE LUCY  
Telephone: 6504930191  
Mailing Name: Not reported  
Mailing Address: 4153 EL CAMINO WAY STE A  
Mailing City,St,Zip: PALO ALTO, CA 943060000  
Gen County: Not reported  
TSD EPA ID: CAL000115947  
TSD County: Not reported  
Waste Category: Photochemicals/photoprocessing waste  
Disposal Method: Recycler  
Tons: .1542  
Cat Decode: Not reported  
Method Decode: Not reported  
Facility County: Santa Clara

envid: S113039004  
Year: 1998  
GEPaid: CAL000043403  
Contact: MAJERLE LUCY  
Telephone: 6504930191  
Mailing Name: Not reported  
Mailing Address: 4153 EL CAMINO WAY STE A  
Mailing City,St,Zip: PALO ALTO, CA 943060000  
Gen County: Not reported  
TSD EPA ID: CAL000115947  
TSD County: Not reported  
Waste Category: Photochemicals/photoprocessing waste  
Disposal Method: Recycler  
Tons: .0625  
Cat Decode: Not reported  
Method Decode: Not reported

Map ID  
Direction  
Distance  
Elevation

MAP FINDINGS

Site

Database(s)

EDR ID Number  
EPA ID Number

**CHIROPRACTIC PERFORMANCE CENTE (Continued)**

**S113039004**

Facility County: Santa Clara  
  
envid: S113039004  
Year: 1997  
GEPaid: CAL000043403  
Contact: MAJERLE LUCY  
Telephone: 6504930191  
Mailing Name: Not reported  
Mailing Address: 4153 EL CAMINO WAY STE A  
Mailing City,St,Zip: PALO ALTO, CA 943060000  
Gen County: Not reported  
TSD EPA ID: CAL000115947  
TSD County: Not reported  
Waste Category: Photochemicals/photoprocessing waste  
Disposal Method: Recycler  
Tons: .0542  
Cat Decode: Not reported  
Method Decode: Not reported  
Facility County: Santa Clara

envid: S113039004  
Year: 1996  
GEPaid: CAL000043403  
Contact: MAJERLE LUCY  
Telephone: 6504930191  
Mailing Name: Not reported  
Mailing Address: 4153 EL CAMINO WAY STE A  
Mailing City,St,Zip: PALO ALTO, CA 943060000  
Gen County: Not reported  
TSD EPA ID: CAL000115947  
TSD County: Not reported  
Waste Category: Photochemicals/photoprocessing waste  
Disposal Method: Recycler  
Tons: .0625  
Cat Decode: Not reported  
Method Decode: Not reported  
Facility County: Santa Clara

[Click this hyperlink](#) while viewing on your computer to access additional CA\_HAZNET: detail in the EDR Site Report.

**FU1566**  
**East**  
**1/2-1**  
**0.881 mi.**  
**4654 ft.**

**STEVE NG**  
**3420 MURDOCH DRIVE**  
**PALO ALTO, CA 94306**  
  
**Site 2 of 2 in cluster FU**

**CA HAZNET** **S121011553**  
**N/A**

**Relative:**  
**Lower**  
**Actual:**  
**17 ft.**

HAZNET:  
envid: S121011553  
Year: 2016  
GEPaid: CAC002880135  
Contact: STEVE NG  
Telephone: 6502381472  
Mailing Name: Not reported  
Mailing Address: 3420 MURDOCH DRIVE  
Mailing City,St,Zip: PALO ALTO, CA 94306  
Gen County: Santa Clara  
TSD EPA ID: CAD982042475

Map ID  
Direction  
Distance  
Elevation

MAP FINDINGS

Site

Database(s)

EDR ID Number  
EPA ID Number

**STEVE NG (Continued)**

**S121011553**

TSD County: Solano  
Waste Category: Asbestos containing waste  
Disposal Method: Landfill Or Surface Impoundment That Will Be Closed As Landfill( To Include On-Site Treatment And/Or Stabilization)  
Tons: 4.6  
Cat Decode: Asbestos containing waste  
Method Decode: Landfill Or Surface Impoundment That Will Be Closed As Landfill( To Include On-Site Treatment And/Or Stabilization)  
Facility County: Santa Clara

1567  
SSE  
1/2-1  
0.885 mi.  
4673 ft.

**920 LOS ROBLES AT DRY CREEK  
PALO ALTO, CA 94303**

**CA CHMIRS S105649537  
N/A**

**Relative:  
Higher  
Actual:  
63 ft.**

CHMIRS:  
OES Incident Number: 7-3405  
OES notification: 09/02/1997  
OES Date: Not reported  
OES Time: Not reported  
**Date Completed: Not reported**  
Property Use: Not reported  
Agency Id Number: Not reported  
Agency Incident Number: Not reported  
Time Notified: Not reported  
Time Completed: Not reported  
Surrounding Area: Not reported  
Estimated Temperature: Not reported  
Property Management: Not reported  
More Than Two Substances Involved?: Not reported  
Resp Agncy Personel # Of Decontaminated: Not reported  
Responding Agency Personel # Of Injuries: Not reported  
Responding Agency Personel # Of Fatalities: Not reported  
Others Number Of Decontaminated: Not reported  
Others Number Of Injuries: Not reported  
Others Number Of Fatalities: Not reported  
Vehicle Make/year: Not reported  
Vehicle License Number: Not reported  
Vehicle State: Not reported  
Vehicle Id Number: Not reported  
CA DOT PUC/ICC Number: Not reported  
Company Name: Not reported  
Reporting Officer Name/ID: Not reported  
Report Date: Not reported  
Facility Telephone: Not reported  
Waterway Involved: Yes  
Waterway: Dry Creek Bed  
Spill Site: Not reported  
Cleanup By: Reporting Party  
Containment: Not reported  
What Happened: Not reported  
Type: Not reported  
Measure: Not reported  
Other: Not reported  
Date/Time: Not reported  
Year: 1997  
Agency: City of Palo Alto

Map ID  
 Direction  
 Distance  
 Elevation

MAP FINDINGS

Site

Database(s)

EDR ID Number  
 EPA ID Number

**(Continued)**

**S105649537**

Incident Date: 9/1/1997 12:00:00 AM  
 Admin Agency: Santa Clara County Health Department  
 Amount: Not reported  
 Contained: Yes  
 Site Type: Residence  
 E Date: Not reported  
 Substance: raw sewage  
 Gallons: 1,000  
 Unknown: 0  
 Substance #2: Not reported  
 Substance #3: Not reported  
 Evacuations: 0  
 Number of Injuries: 0  
 Number of Fatalities: 0  
 #1 Pipeline: Not reported  
 #2 Pipeline: Not reported  
 #3 Pipeline: Not reported  
 #1 Vessel >= 300 Tons: Not reported  
 #2 Vessel >= 300 Tons: Not reported  
 #3 Vessel >= 300 Tons: Not reported  
 Evacs: Not reported  
 Injuries: Not reported  
 Fatales: Not reported  
 Comments: Not reported  
 Description: A broken house lateral caused the release. The sewage flowed into a dry creek bed, no water flowing. Cleanup completed.

**GC1568 STANFORD MIDDLE SCHOOL**  
**East 480 E. MEADOW DR**  
**1/2-1 PALO ALTO, CA 94306**  
**0.886 mi.**  
**4677 ft. Site 1 of 7 in cluster GC**

**CA CERS HAZ WASTE S121747581**  
**CA CERS N/A**

**Relative:** CERS HAZ WASTE:  
**Lower** Site ID: 156809  
**Actual:** CERS ID: 10079281  
**21 ft.** CERS Description: Hazardous Waste Generator

**Violations:**  
 Site ID: 156809  
 Site Name: Stanford Middle School  
 Violation Date: 11-29-2016  
 Citation: 22 CCR 12 66262.11 - California Code of Regulations, Title 22, Chapter 12, Section(s) 66262.11  
 Violation Description: Failure to determine if wastes generated are hazardous waste by using generator knowledge or applying testing method.  
 Violation Notes: Returned to compliance on 12/13/2016. Art indicated that excess glazes are rinsed to drain and captured in clay trap under sink. MSDS for products indicate that glazes may contain 0-3% zinc in form of zinc oxide. This is up to 30,000 mg/l zinc, and the regulatory level is 5,000 (or 0.5%). In science prep room noted various flammable liquids, containers such as "ammonia with BTB", agarose, sulfuric acid and glass cleaning solutions (assumed to be caustic) with no waste container in area.  
 Violation Division: Santa Clara County Environmental Health  
 Violation Program: HW  
 Violation Source: CERS

Map ID  
Direction  
Distance  
Elevation

MAP FINDINGS

Site

Database(s)

EDR ID Number  
EPA ID Number

**STANFORD MIDDLE SCHOOL (Continued)**

**S121747581**

Site ID: 156809  
Site Name: Stanford Middle School  
Violation Date: 11-29-2016  
Citation: HSC 6.5 Multiple Sections - California Health and Safety Code, Chapter 6.5, Section(s) Multiple Sections  
Violation Description: Hazardous Waste Generator Program - Administration/Documentation - General  
Violation Notes: Returned to compliance on 12/13/2016. Response to the prior inspection notice in 2008 which identified many of the same issues as today was not recieved.  
Violation Division: Santa Clara County Environmental Health  
Violation Program: HW  
Violation Source: CERS

Site ID: 156809  
Site Name: Stanford Middle School  
Violation Date: 11-29-2016  
Citation: 40 CFR 1 265.35 - U.S. Code of Federal Regulations, Title 40, Chapter 1, Section(s) 265.35  
Violation Description: Failure to maintain aisle space to allow the unobstructed movement of personnel, fire protection equipment, spill control equipment, and decontamination equipment to any area of facility operation in an emergency, unless aisle space is not needed for any of these purposes.  
Violation Notes: Returned to compliance on 12/13/2016. the eyewash/shower in teh science prep room was blocked from use by racks, boxes and other items.  
Violation Division: Santa Clara County Environmental Health  
Violation Program: HW  
Violation Source: CERS

Evaluation:  
Eval General Type: Compliance Evaluation Inspection  
Eval Date: 04-06-2016  
Violations Found: No  
Eval Type: Routine done by local agency  
Eval Notes: CERS, inspection. EA  
Eval Division: Palo Alto City Fire Department  
Eval Program: HMRRP  
Eval Source: CERS

Eval General Type: Compliance Evaluation Inspection  
Eval Date: 04-08-2015  
Violations Found: No  
Eval Type: Routine done by local agency  
Eval Notes: CERS inspection  
Eval Division: Palo Alto City Fire Department  
Eval Program: HMRRP  
Eval Source: CERS

Eval General Type: Compliance Evaluation Inspection  
Eval Date: 11-29-2016  
Violations Found: Yes  
Eval Type: Routine done by local agency  
Eval Notes: Walkthrough of school, visited chemistry and biology prep (science), art, drama, industrial tech and custodial storage areas. EPA ID CAL000250142 Chemistry: utilizing some Flinn method science kits which results in minimal waste generation. do have manifests for removal of



Map ID  
Direction  
Distance  
Elevation

MAP FINDINGS

Site

Database(s)

EDR ID Number  
EPA ID Number

STANFORD MIDDLE SCHOOL (Continued)

S121747581

lab related wastes in 2014, 2015. 2015 excess acid, caustic. 2014 lab pack. Do generate small amounts of toxics in form of iodines and metals (ex: Copper from cupric chloride experiment or other metals from precipitation experiment). Use corrosives, flammables and oxidizers, but all appear to be routinely consumed in the teaching methodology. Did note "larger" (>1000 ml containers holding various flammable liquids, generally alcohols with various coloring). Biology: Use iodine and bromothymol blue (BTB) stains. Current practice is to dispose of both down sink after staining. Noted the BTB supply was aqueous based salt solution not alcohol based. Did note methylene blue stains too. Art: Utilize [Truncated]

Eval Division: Santa Clara County Environmental Health  
Eval Program: HW  
Eval Source: CERS

Affiliation:

Affiliation Type Desc: CUPA District  
Entity Name: Santa Clara County Environmental Health  
Entity Title: Not reported  
Affiliation Address: 1555 Berger Drive, Suite 300  
Affiliation City: San Jose  
Affiliation State: CA  
Affiliation Country: Not reported  
Affiliation Zip: 95112-2716  
Affiliation Phone: (408) 918-3400

Affiliation Type Desc: Document Preparer  
Entity Name: Eric Barnes (Barnes HazMat, Inc.)  
Entity Title: Not reported  
Affiliation Address: Not reported  
Affiliation City: Not reported  
Affiliation State: Not reported  
Affiliation Country: Not reported  
Affiliation Zip: Not reported  
Affiliation Phone: Not reported

Affiliation Type Desc: Environmental Contact  
Entity Name: Eric Barnes  
Entity Title: Not reported  
Affiliation Address: 13249 Louvre St.  
Affiliation City: Pacoima  
Affiliation State: CA  
Affiliation Country: Not reported  
Affiliation Zip: 91331  
Affiliation Phone: (818) 899-3930

Affiliation Type Desc: Facility Mailing Address  
Entity Name: Mailing Address  
Entity Title: Not reported  
Affiliation Address: 25 CHURCHILL AVE. Attn: RISK MGT.  
Affiliation City: PALO ALTO  
Affiliation State: CA  
Affiliation Country: Not reported  
Affiliation Zip: 94306  
Affiliation Phone: Not reported

Affiliation Type Desc: Identification Signer

Map ID  
Direction  
Distance  
Elevation

MAP FINDINGS

Site

Database(s)

EDR ID Number  
EPA ID Number

**STANFORD MIDDLE SCHOOL (Continued)**

**S121747581**

Entity Name: VICTORIA GEEN-LEW  
Entity Title: RISK MANAGER  
Affiliation Address: Not reported  
Affiliation City: Not reported  
Affiliation State: Not reported  
Affiliation Country: Not reported  
Affiliation Zip: Not reported  
Affiliation Phone: Not reported

Affiliation Type Desc: Legal Owner  
Entity Name: PALO ALTO UNIFIED SCHOOL DISTRICT  
Entity Title: Not reported  
Affiliation Address: 25 CHURCHILL AVE.  
Affiliation City: PALO ALTO  
Affiliation State: CA  
Affiliation Country: United States  
Affiliation Zip: 94306  
Affiliation Phone: (650) 329-3700

Affiliation Type Desc: Operator  
Entity Name: Lisa Hickey (Principal)  
Entity Title: Not reported  
Affiliation Address: Not reported  
Affiliation City: Not reported  
Affiliation State: Not reported  
Affiliation Country: Not reported  
Affiliation Zip: Not reported  
Affiliation Phone: (650) 856-5188

Affiliation Type Desc: Parent Corporation  
Entity Name: PALO ALTO UNIFIED SCHOOL DISTRICT  
Entity Title: Not reported  
Affiliation Address: Not reported  
Affiliation City: Not reported  
Affiliation State: Not reported  
Affiliation Country: Not reported  
Affiliation Zip: Not reported  
Affiliation Phone: Not reported

Affiliation Type Desc: Property Owner  
Entity Name: PALO ALTO UNIFIED SCHOOL DISTRICT  
Entity Title: Not reported  
Affiliation Address: 25 CHURCHILL AVE.  
Affiliation City: PALO ALTO  
Affiliation State: CA  
Affiliation Country: United States  
Affiliation Zip: 94306  
Affiliation Phone: (650) 329-3700

CERS TANKS:  
Site ID: 156809  
CERS ID: 10079281  
CERS Description: Chemical Storage Facilities

Violations:  
Site ID: 156809

Map ID  
Direction  
Distance  
Elevation

MAP FINDINGS

Site

Database(s)

EDR ID Number  
EPA ID Number

**STANFORD MIDDLE SCHOOL (Continued)**

**S121747581**

Site Name: Stanford Middle School  
Violation Date: 11-29-2016  
Citation: 22 CCR 12 66262.11 - California Code of Regulations, Title 22, Chapter 12, Section(s) 66262.11  
Violation Description: Failure to determine if wastes generated are hazardous waste by using generator knowledge or applying testing method.  
Violation Notes: Returned to compliance on 12/13/2016. Art indicated that excess glazes are rinsed to drain and captured in clay trap under sink. MSDS for products indicate that glazes may contain 0-3% zinc in form of zinc oxide. This is up to 30,000 mg/l zinc, and the regulatory level is 5,000 (or 0.5%). In science prep room noted various flammable liquids, containers such as "ammonia with BTB", agarose, sulfuric acid and glass cleaning solutions (assumed to be caustic) with no waste container in area.  
Violation Division: Santa Clara County Environmental Health  
Violation Program: HW  
Violation Source: CERS

Site ID: 156809  
Site Name: Stanford Middle School  
Violation Date: 11-29-2016  
Citation: HSC 6.5 Multiple Sections - California Health and Safety Code, Chapter 6.5, Section(s) Multiple Sections  
Violation Description: Hazardous Waste Generator Program - Administration/Documentation - General  
Violation Notes: Returned to compliance on 12/13/2016. Response to the prior inspection notice in 2008 which identified many of the same issues as today was not recieved.  
Violation Division: Santa Clara County Environmental Health  
Violation Program: HW  
Violation Source: CERS

Site ID: 156809  
Site Name: Stanford Middle School  
Violation Date: 11-29-2016  
Citation: 40 CFR 1 265.35 - U.S. Code of Federal Regulations, Title 40, Chapter 1, Section(s) 265.35  
Violation Description: Failure to maintain aisle space to allow the unobstructed movement of personnel, fire protection equipment, spill control equipment, and decontamination equipment to any area of facility operation in an emergency, unless aisle space is not needed for any of these purposes.  
Violation Notes: Returned to compliance on 12/13/2016. the eyewash/shower in teh science prep room was blocked from use by racks, boxes and other items.  
Violation Division: Santa Clara County Environmental Health  
Violation Program: HW  
Violation Source: CERS

Evaluation:  
Eval General Type: Compliance Evaluation Inspection  
Eval Date: 04-06-2016  
Violations Found: No  
Eval Type: Routine done by local agency  
Eval Notes: CERS, inspection. EA  
Eval Division: Palo Alto City Fire Department  
Eval Program: HMRRP  
Eval Source: CERS

Map ID  
Direction  
Distance  
Elevation

MAP FINDINGS

Site

Database(s)

EDR ID Number  
EPA ID Number

**STANFORD MIDDLE SCHOOL (Continued)**

**S121747581**

Eval General Type: Compliance Evaluation Inspection  
Eval Date: 04-08-2015  
Violations Found: No  
Eval Type: Routine done by local agency  
Eval Notes: CERS inspection  
Eval Division: Palo Alto City Fire Department  
Eval Program: HMRRP  
Eval Source: CERS

Eval General Type: Compliance Evaluation Inspection  
Eval Date: 11-29-2016  
Violations Found: Yes  
Eval Type: Routine done by local agency  
Eval Notes: Walkthrough of school, visited chemistry and biology prep (science), art, drama, industrial tech and custodial storage areas. EPA ID CAL000250142 Chemistry: utilizing some Flinn method science kits which results in minimal waste generation. do have manifests for removal of lab related wastes in 2014, 2015. 2015 excess acid, caustic. 2014 lab pack. Do generate small amounts of toxics in form of iodines and metals (ex: Copper from cupric chloride experiment or other metals from precipitation experiment). Use corrosives, flammables and oxidizers, but all appear to be routinely consumed in the teaching methodology. Did note "larger" (>1000 ml containers holding various flammable liquids, generally alcohols with various coloring). Biology: Use iodine and bromothymol blue (BTB) stains. Current practice is to dispose of both down sink after staining. Noted the BTB supply was aqueous based salt solution not alcohol based. Did note methylene blue stains too. Art: Utilize [Truncated]  
Eval Division: Santa Clara County Environmental Health  
Eval Program: HW  
Eval Source: CERS

Affiliation:

Affiliation Type Desc: CUPA District  
Entity Name: Santa Clara County Environmental Health  
Entity Title: Not reported  
Affiliation Address: 1555 Berger Drive, Suite 300  
Affiliation City: San Jose  
Affiliation State: CA  
Affiliation Country: Not reported  
Affiliation Zip: 95112-2716  
Affiliation Phone: (408) 918-3400

Affiliation Type Desc: Document Preparer  
Entity Name: Eric Barnes (Barnes HazMat, Inc.)  
Entity Title: Not reported  
Affiliation Address: Not reported  
Affiliation City: Not reported  
Affiliation State: Not reported  
Affiliation Country: Not reported  
Affiliation Zip: Not reported  
Affiliation Phone: Not reported

Affiliation Type Desc: Environmental Contact  
Entity Name: Eric Barnes  
Entity Title: Not reported  
Affiliation Address: 13249 Louvre St.

Map ID  
Direction  
Distance  
Elevation

MAP FINDINGS

Site

Database(s)

EDR ID Number  
EPA ID Number

**STANFORD MIDDLE SCHOOL (Continued)**

**S121747581**

Affiliation City: Pacoima  
Affiliation State: CA  
Affiliation Country: Not reported  
Affiliation Zip: 91331  
Affiliation Phone: (818) 899-3930

Affiliation Type Desc: Facility Mailing Address  
Entity Name: Mailing Address  
Entity Title: Not reported  
Affiliation Address: 25 CHURCHILL AVE. Attn: RISK MGT.  
Affiliation City: PALO ALTO  
Affiliation State: CA  
Affiliation Country: Not reported  
Affiliation Zip: 94306  
Affiliation Phone: Not reported

Affiliation Type Desc: Identification Signer  
Entity Name: VICTORIA GEEN-LEW  
Entity Title: RISK MANAGER  
Affiliation Address: Not reported  
Affiliation City: Not reported  
Affiliation State: Not reported  
Affiliation Country: Not reported  
Affiliation Zip: Not reported  
Affiliation Phone: Not reported

Affiliation Type Desc: Legal Owner  
Entity Name: PALO ALTO UNIFIED SCHOOL DISTRICT  
Entity Title: Not reported  
Affiliation Address: 25 CHURCHILL AVE.  
Affiliation City: PALO ALTO  
Affiliation State: CA  
Affiliation Country: United States  
Affiliation Zip: 94306  
Affiliation Phone: (650) 329-3700

Affiliation Type Desc: Operator  
Entity Name: Lisa Hickey (Principal)  
Entity Title: Not reported  
Affiliation Address: Not reported  
Affiliation City: Not reported  
Affiliation State: Not reported  
Affiliation Country: Not reported  
Affiliation Zip: Not reported  
Affiliation Phone: (650) 856-5188

Affiliation Type Desc: Parent Corporation  
Entity Name: PALO ALTO UNIFIED SCHOOL DISTRICT  
Entity Title: Not reported  
Affiliation Address: Not reported  
Affiliation City: Not reported  
Affiliation State: Not reported  
Affiliation Country: Not reported  
Affiliation Zip: Not reported  
Affiliation Phone: Not reported

Affiliation Type Desc: Property Owner



Map ID  
 Direction  
 Distance  
 Elevation

MAP FINDINGS

Site

Database(s)

EDR ID Number  
 EPA ID Number

**STANFORD MIDDLE SCHOOL (Continued)**

**1023272709**

[Click this hyperlink](#) while viewing on your computer to access additional FINDS: detail in the EDR Site Report.

**GC1572 PALO ALTO USD**  
**East 480 E MEADOW DR**  
**1/2-1 PALO ALTO, CA 94306**  
**0.886 mi.**  
**4677 ft. Site 5 of 7 in cluster GC**

**CA HAZNET S112991245**  
**N/A**

**Relative:** HAZNET:  
**Lower**      envid:            S112991245  
               Year:            2011  
**Actual:**    GEPaid:           CAC002673106  
**21 ft.**      Contact:           LUIS ZAPATA  
               Telephone:       6503293726  
               Mailing Name:    Not reported  
               Mailing Address: 85 CHURCHILL AVE  
               Mailing City,St,Zip: PALO ALTO, CA 943061005  
               Gen County:    Not reported  
               TSD EPA ID:    CAD981382732  
               TSD County:    Not reported  
               Waste Category: Asbestos containing waste  
               Disposal Method: Landfill Or Surface Impoundment That Will Be Closed As Landfill( To Include On-Site Treatment And/Or Stabilization)  
               Tons:            2  
               Cat Decode:    Not reported  
               Method Decode: Not reported  
               Facility County: Santa Clara

**GC1573 PALO ALTO USD/J L STANFORD MIDDLE SCHOOL**  
**East 480 E MEADOW DR**  
**1/2-1 PALO ALTO, CA 94306**  
**0.886 mi.**  
**4677 ft. Site 6 of 7 in cluster GC**

**CA HAZNET S113118710**  
**N/A**

**Relative:** HAZNET:  
**Lower**      envid:            S113118710  
               Year:            2016  
**Actual:**    GEPaid:           CAL000250142  
**21 ft.**      Contact:           VICTORIA GEEN-LEW  
               Telephone:       6503293735  
               Mailing Name:    Not reported  
               Mailing Address: 25 CHURCHILL AVENUE  
               Mailing City,St,Zip: PALO ALTO, CA 943060000  
               Gen County:    Santa Clara  
               TSD EPA ID:    CAD982444481  
               TSD County:    San Bernardino  
               Waste Category: Latex waste  
               Disposal Method: Storage, Bulking, And/Or Transfer Off Site--No Treatment/Reovery (H010-H129) Or (H131-H135)  
               Tons:            0.06255  
               Cat Decode:    Latex waste  
               Method Decode: Storage, Bulking, And/Or Transfer Off Site--No Treatment/Reovery (H010-H129) Or (H131-H135)  
               Facility County: Santa Clara

Map ID  
Direction  
Distance  
Elevation

MAP FINDINGS

Site

Database(s)

EDR ID Number  
EPA ID Number

**PALO ALTO USD/J L STANFORD MIDDLE SCHOOL (Continued)**

**S113118710**

envid: S113118710  
Year: 2015  
GEPaid: CAL000250142  
Contact: VICTORIA GEEN-LEW  
Telephone: 6503293735  
Mailing Name: Not reported  
Mailing Address: 25 CHURCHILL AVENUE  
Mailing City,St,Zip: PALO ALTO, CA 943060000  
Gen County: Santa Clara  
TSD EPA ID: AZD081705402  
TSD County: 99  
Waste Category: Laboratory waste chemicals  
Disposal Method: Storage, Bulking, And/Or Transfer Off Site--No Treatment/Reovery (H010-H129) Or (H131-H135)  
Tons: 0.0175  
Cat Decode: Not reported  
Method Decode: Not reported  
Facility County: Santa Clara

envid: S113118710  
Year: 2014  
GEPaid: CAL000250142  
Contact: VICTORIA GEEN-LEW/RISK MANAGER  
Telephone: 6503293735  
Mailing Name: Not reported  
Mailing Address: 25 CHURCHILL AVENUE  
Mailing City,St,Zip: PALO ALTO, CA 943060000  
Gen County: Santa Clara  
TSD EPA ID: AZD081705402  
TSD County: 99  
Waste Category: Laboratory waste chemicals  
Disposal Method: Storage, Bulking, And/Or Transfer Off Site--No Treatment/Reovery (H010-H129) Or (H131-H135)  
Tons: 0.005  
Cat Decode: Not reported  
Method Decode: Not reported  
Facility County: Santa Clara

envid: S113118710  
Year: 2012  
GEPaid: CAL000250142  
Contact: VICTORIA GEEN-LEW/RISK MANAGER  
Telephone: 6503293735  
Mailing Name: Not reported  
Mailing Address: 25 CHURCHILL AVE  
Mailing City,St,Zip: PALO ALTO, CA 943061005  
Gen County: Santa Clara  
TSD EPA ID: CAD044429635  
TSD County: Not reported  
Waste Category: Not reported  
Disposal Method: Storage, Bulking, And/Or Transfer Off Site--No Treatment/Reovery (H010-H129) Or (H131-H135)  
Tons: 0.0025  
Cat Decode: Not reported  
Method Decode: Not reported  
Facility County: Santa Clara



Map ID  
Direction  
Distance  
Elevation

MAP FINDINGS

Site

Database(s)

EDR ID Number  
EPA ID Number

**PALO ALTO USD/J L STANFORD MIDDLE SCHOOL (Continued)**

**S113118710**

envid: S113118710  
Year: 2012  
GEPaid: CAL000250142  
Contact: VICTORIA GEEN-LEW/RISK MANAGER  
Telephone: 6503293735  
Mailing Name: Not reported  
Mailing Address: 25 CHURCHILL AVE  
Mailing City,St,Zip: PALO ALTO, CA 943061005  
Gen County: Santa Clara  
TSD EPA ID: CAD028409019  
TSD County: Los Angeles  
Waste Category: Not reported  
Disposal Method: Storage, Bulking, And/Or Transfer Off Site--No Treatment/Reovery (H010-H129) Or (H131-H135)  
Tons: 0.0325  
Cat Decode: Not reported  
Method Decode: Not reported  
Facility County: Santa Clara

[Click this hyperlink](#) while viewing on your computer to access 6 additional CA\_HAZNET: record(s) in the EDR Site Report.

**FX1574 VINEET KATARIA**  
**NE 2735 ROSS RD**  
**1/2-1 PALO ALTO, CA 94303**  
**0.886 mi.**  
**4679 ft. Site 2 of 3 in cluster FX**

**CA HAZNET S118923054**  
**N/A**

**Relative:**  
**Lower**  
**Actual:**  
**12 ft.**

HAZNET:  
envid: S118923054  
Year: 2015  
GEPaid: CAC002821095  
Contact: VINEET KATARIA  
Telephone: 4083687020  
Mailing Name: Not reported  
Mailing Address: 2735 ROSS RD  
Mailing City,St,Zip: PALO ALTO, CA 943033931  
Gen County: Santa Clara  
TSD EPA ID: CAD982042475  
TSD County: Solano  
Waste Category: Asbestos containing waste  
Disposal Method: Landfill Or Surface Impoundment That Will Be Closed As Landfill( To Include On-Site Treatment And/Or Stabilization)  
Tons: 0.23  
Cat Decode: Not reported  
Method Decode: Not reported  
Facility County: Santa Clara

MAP FINDINGS

Map ID Direction Distance Elevation		Database(s)	EDR ID Number EPA ID Number
--	--	-------------	--------------------------------

**FX1575**    **ROSS ROAD LLC**  
**NE**        **2797 ROSS RD**  
**1/2-1**     **PALO ALTO, CA 94303**  
**0.887 mi.**  
**4681 ft.**    **Site 3 of 3 in cluster FX**

**CA HAZNET**    **S120990244**  
**N/A**

**Relative:**    HAZNET:  
**Lower**        envid:            S120990244  
                   Year:             2016  
**Actual:**        GEPAID:        CAC002846797  
**13 ft.**            Contact:        LAURA ZUKERMAN  
                   Telephone:      6509179414  
                   Mailing Name:   Not reported  
                   Mailing Address: 389 1ST ST  
                   Mailing City,St,Zip: LOS ALTOS, CA 940223605  
                   Gen County:     Santa Clara  
                   TSD EPA ID:     CAD982042475  
                   TSD County:     Solano  
                   Waste Category: Asbestos containing waste  
                   Disposal Method: Landfill Or Surface Impoundment That Will Be Closed As Landfill( To Include On-Site Treatment And/Or Stabilization)  
                   Tons:            0.46  
                   Cat Decode:     Asbestos containing waste  
                   Method Decode: Landfill Or Surface Impoundment That Will Be Closed As Landfill( To Include On-Site Treatment And/Or Stabilization)  
                   Facility County: Santa Clara

**GD1576**    **KENT MATHER**  
**NW**        **1564 EMERSON ST**  
**1/2-1**     **PALO ALTO, CA 94301**  
**0.890 mi.**  
**4701 ft.**    **Site 1 of 2 in cluster GD**

**CA HAZNET**    **S118208601**  
**N/A**

**Relative:**    HAZNET:  
**Higher**        envid:            S118208601  
                   Year:             2014  
**Actual:**        GEPAID:        CAC002768975  
**43 ft.**            Contact:        KENT MATHER  
                   Telephone:      6503268013  
                   Mailing Name:   Not reported  
                   Mailing Address: 1564 EMERSON ST  
                   Mailing City,St,Zip: PALO ALTO, CA 94301  
                   Gen County:     Santa Clara  
                   TSD EPA ID:     CAD981382732  
                   TSD County:     Alameda  
                   Waste Category: Asbestos containing waste  
                   Disposal Method: Landfill Or Surface Impoundment That Will Be Closed As Landfill( To Include On-Site Treatment And/Or Stabilization)  
                   Tons:            0.4  
                   Cat Decode:     Not reported  
                   Method Decode: Not reported  
                   Facility County: Santa Clara

MAP FINDINGS

Map ID  
 Direction  
 Distance  
 Elevation

Site

Database(s)

EDR ID Number  
 EPA ID Number

**1577**  
**West**  
**1/2-1**  
**0.893 mi.**  
**4714 ft.**

**PALO ALTO USD-ESCONDIDO ELEMENTARY SCHOOL**  
**809 ESCONDIDO RD**  
**STANFORD, CA 94305**

**CA HAZNET S112944484**  
**N/A**

**Relative:**  
**Higher**  
**Actual:**  
**66 ft.**

HAZNET:  
 envid: S112944484  
 Year: 2005  
 GEPAID: CAC002588718  
 Contact: RON SMITH  
 Telephone: 6508334234  
 Mailing Name: Not reported  
 Mailing Address: 25 CHURCHILL AVE BLDG D  
 Mailing City,St,Zip: PALO ALTO, CA 94306  
 Gen County: Not reported  
 TSD EPA ID: CAD982042975  
 TSD County: Not reported  
 Waste Category: Asbestos containing waste  
 Disposal Method: Not reported  
 Tons: 25.28  
 Cat Decode: Not reported  
 Method Decode: Not reported  
 Facility County: Santa Clara

**GE1578**  
**East**  
**1/2-1**  
**0.894 mi.**  
**4722 ft.**

**RELIANCE CONSTRUCTION**  
**689 ASHTON AVE**  
**PALO ALTO, CA 94306**  
**Site 1 of 2 in cluster GE**

**CA HAZNET S112959156**  
**N/A**

**Relative:**  
**Lower**  
**Actual:**  
**14 ft.**

HAZNET:  
 envid: S112959156  
 Year: 2007  
 GEPAID: CAC002612985  
 Contact: JEREMIAH HULSENKAMP  
 Telephone: 6502999500  
 Mailing Name: Not reported  
 Mailing Address: 1755 E BAYSHORE RD STE 26A  
 Mailing City,St,Zip: REDWOOD CITY, CA 94063  
 Gen County: Not reported  
 TSD EPA ID: CAD982042475  
 TSD County: Not reported  
 Waste Category: Asbestos containing waste  
 Disposal Method: Landfill Or Surface Impoundment That Will Be Closed As Landfill( To Include On-Site Treatment And/Or Stabilization)  
 Tons: 0.4  
 Cat Decode: Not reported  
 Method Decode: Not reported  
 Facility County: Santa Clara

Map ID  
Direction  
Distance  
Elevation

MAP FINDINGS

Site

Database(s)

EDR ID Number  
EPA ID Number

**GB1579**  
**SE**  
**1/2-1**  
**0.897 mi.**  
**4735 ft.**

**PHILLIP T FLETCHER**  
**4157 EL CAMINO WAY STE B**  
**PALO ALTO, CA 94306**

**CA HAZNET** **S113145888**  
**N/A**

**Site 2 of 6 in cluster GB**

**Relative:**  
**Higher**  
**Actual:**  
**49 ft.**

HAZNET:

envid: S113145888  
Year: 2014  
GEPaid: CAL000315307  
Contact: PHILLIP FLETCHER  
Telephone: 6504942244  
Mailing Name: Not reported  
Mailing Address: 4157 EL CAMINO WAY STE B  
Mailing City,St,Zip: PALO ALTO, CA 943064032  
Gen County: Santa Clara  
TSD EPA ID: CAD059494310  
TSD County: Santa Clara  
Waste Category: Liquids with pH <= 2  
Disposal Method: Storage, Bulking, And/Or Transfer Off Site--No Treatment/Reovery (H010-H129) Or (H131-H135)  
Tons: 0.4587  
Cat Decode: Not reported  
Method Decode: Not reported  
Facility County: Santa Clara

envid: S113145888  
Year: 2013  
GEPaid: CAL000315307  
Contact: PHILLIP FLETCHER  
Telephone: 6504942244  
Mailing Name: Not reported  
Mailing Address: 4157 EL CAMINO WAY STE B  
Mailing City,St,Zip: PALO ALTO, CA 943064032  
Gen County: Santa Clara  
TSD EPA ID: CAD059494310  
TSD County: Santa Clara  
Waste Category: Not reported  
Disposal Method: Storage, Bulking, And/Or Transfer Off Site--No Treatment/Reovery (H010-H129) Or (H131-H135)  
Tons: 0.68805  
Cat Decode: Not reported  
Method Decode: Not reported  
Facility County: Not reported

envid: S113145888  
Year: 2012  
GEPaid: CAL000315307  
Contact: PHILLIP FLETCHER  
Telephone: 6504942244  
Mailing Name: Not reported  
Mailing Address: 4157 EL CAMINO WAY STE B  
Mailing City,St,Zip: PALO ALTO, CA 943064032  
Gen County: Santa Clara  
TSD EPA ID: CAD059494310  
TSD County: Santa Clara  
Waste Category: Not reported  
Disposal Method: Storage, Bulking, And/Or Transfer Off Site--No Treatment/Reovery (H010-H129) Or (H131-H135)

Map ID  
Direction  
Distance  
Elevation

MAP FINDINGS

Site

Database(s)

EDR ID Number  
EPA ID Number

**PHILLIP T FLETCHER (Continued)**

**S113145888**

Tons: 1.3761  
Cat Decode: Not reported  
Method Decode: Not reported  
Facility County: Santa Clara

envid: S113145888  
Year: 2012  
GEPaid: CAL000315307  
Contact: PHILLIP FLETCHER  
Telephone: 6504942244  
Mailing Name: Not reported  
Mailing Address: 4157 EL CAMINO WAY STE B  
Mailing City,St,Zip: PALO ALTO, CA 943064032  
Gen County: Santa Clara  
TSD EPA ID: CAD059494310  
TSD County: Santa Clara  
Waste Category: Not reported  
Disposal Method: Storage, Bulking, And/Or Transfer Off Site--No Treatment/Reovery (H010-H129) Or (H131-H135)

Tons: Not reported  
Cat Decode: Not reported  
Method Decode: Not reported  
Facility County: Santa Clara

envid: S113145888  
Year: 2010  
GEPaid: CAL000315307  
Contact: PHILLIP FLETCHER  
Telephone: 6504942244  
Mailing Name: Not reported  
Mailing Address: 4157 EL CAMINO WAY STE B  
Mailing City,St,Zip: PALO ALTO, CA 943064032  
Gen County: Not reported  
TSD EPA ID: CAD059494310  
TSD County: Not reported  
Waste Category: Liquids with pH <= 2  
Disposal Method: Storage, Bulking, And/Or Transfer Off Site--No Treatment/Reovery (H010-H129) Or (H131-H135)

Tons: 0.4587  
Cat Decode: Not reported  
Method Decode: Not reported  
Facility County: Santa Clara

[Click this hyperlink](#) while viewing on your computer to access 6 additional CA\_HAZNET: record(s) in the EDR Site Report.

**GB1580**  
**SE**  
**1/2-1**  
**0.897 mi.**  
**4735 ft.**

**PHILLIP FLETCHER DDS**  
**4157 EL CAMINO WY B**  
**PALO ALTO, CA 94306**  
**Site 3 of 6 in cluster GB**

**CA CUPA Listings** **S121474244**  
**N/A**

**Relative:**  
**Higher**  
**Actual:**  
**49 ft.**

CUPA SANTA CLARA:  
Region: SANTA CLARA  
PE#: 2202  
Program Description: GENERATES < 100 KG/YR  
Latitude: 37.41247  
Longitude: -122.12427

Map ID  
Direction  
Distance  
Elevation

MAP FINDINGS

Site

Database(s)

EDR ID Number  
EPA ID Number

**PHILLIP FLETCHER DDS (Continued)**

**S121474244**

Record ID: PR0390503  
Facility ID: FA0264735

**GB1581  
SE  
1/2-1  
0.897 mi.  
4735 ft.**

**ROBERT D UPTON DDS  
4157 EL CAMINO WAY STE B  
PALO ALTO, CA 94306**

**CA HAZNET S113072660  
N/A**

**Site 4 of 6 in cluster GB**

**Relative:  
Higher  
Actual:  
49 ft.**

HAZNET:  
envid: S113072660  
Year: 1997  
GEPAID: CAL000128212  
Contact: ROBERT D UPTON  
Telephone: 4154942244  
Mailing Name: Not reported  
Mailing Address: 4157 EL CAMINO WAY STE B  
Mailing City,St,Zip: PALO ALTO, CA 943064032  
Gen County: Not reported  
TSD EPA ID: CAD000088252  
TSD County: Not reported  
Waste Category: Unspecified organic liquid mixture  
Disposal Method: Transfer Station  
Tons: .0041  
Cat Decode: Not reported  
Method Decode: Not reported  
Facility County: Santa Clara

envid: S113072660  
Year: 1996  
GEPAID: CAL000128212  
Contact: ROBERT D UPTON  
Telephone: 4154942244  
Mailing Name: Not reported  
Mailing Address: 4157 EL CAMINO WAY STE B  
Mailing City,St,Zip: PALO ALTO, CA 943064032  
Gen County: Not reported  
TSD EPA ID: CAL000082530  
TSD County: Not reported  
Waste Category: Photochemicals/photoprocessing waste  
Disposal Method: Treatment, Tank  
Tons: .0667  
Cat Decode: Not reported  
Method Decode: Not reported  
Facility County: Santa Clara

envid: S113072660  
Year: 1996  
GEPAID: CAL000128212  
Contact: ROBERT D UPTON  
Telephone: 4154942244  
Mailing Name: Not reported  
Mailing Address: 4157 EL CAMINO WAY STE B  
Mailing City,St,Zip: PALO ALTO, CA 943064032  
Gen County: Not reported  
TSD EPA ID: CAL000082530  
TSD County: Not reported  
Waste Category: Not reported

Map ID  
Direction  
Distance  
Elevation

MAP FINDINGS

Site

Database(s)

EDR ID Number  
EPA ID Number

**ROBERT D UPTON DDS (Continued)**

**S113072660**

Disposal Method: Treatment, Tank  
Tons: .0000  
Cat Decode: Not reported  
Method Decode: Not reported  
Facility County: Santa Clara

**GF1582 JACK HERRICK  
WNW 1510 PORTOLA AVE  
1/2-1 PALO ALTO, CA 94306  
0.897 mi.  
4736 ft. Site 1 of 3 in cluster GF**

**CA HAZNET S112995670  
N/A**

**Relative:  
Higher**

HAZNET:

**Actual:  
48 ft.**

envid: S112995670  
Year: 2011  
GEPaid: CAC002678778  
Contact: JACK HERRICK  
Telephone: 6503227069  
Mailing Name: Not reported  
Mailing Address: 1510 PORTOLA AVE  
Mailing City,St,Zip: PALO ALTO, CA 94306  
Gen County: Not reported  
TSD EPA ID: CAD981382732  
TSD County: Not reported  
Waste Category: Asbestos containing waste  
Disposal Method: Landfill Or Surface Impoundment That Will Be Closed As Landfill( To Include On-Site Treatment And/Or Stabilization)  
Tons: 0.4  
Cat Decode: Not reported  
Method Decode: Not reported  
Facility County: Santa Clara

**1583 RICHARD ROBERTS  
ENE 3031 ROSS RD  
1/2-1 PALO ALTO, CA 94303  
0.898 mi.  
4743 ft.**

**CA HAZNET S121003362  
N/A**

**Relative:  
Lower**

HAZNET:

**Actual:  
12 ft.**

envid: S121003362  
Year: 2016  
GEPaid: CAC002867250  
Contact: RICHARD ROBERTS  
Telephone: 6504949905  
Mailing Name: Not reported  
Mailing Address: 3031 ROSS RD  
Mailing City,St,Zip: PALO ALTO, CA 943034104  
Gen County: Santa Clara  
TSD EPA ID: CAD982042475  
TSD County: Solano  
Waste Category: Asbestos containing waste  
Disposal Method: Landfill Or Surface Impoundment That Will Be Closed As Landfill( To Include On-Site Treatment And/Or Stabilization)  
Tons: 0.23  
Cat Decode: Asbestos containing waste  
Method Decode: Landfill Or Surface Impoundment That Will Be Closed As Landfill( To

Map ID  
Direction  
Distance  
Elevation

MAP FINDINGS

Site

Database(s)

EDR ID Number  
EPA ID Number

**RICHARD ROBERTS (Continued)**

**S121003362**

Facility County: Include On-Site Treatment And/Or Stabilization  
Santa Clara

**FV1584  
SE  
1/2-1  
0.902 mi.  
4761 ft.**

**ILIA & IRENA IOUROVITSKI  
4110 THAIN WAY  
PALO ALTO, CA 94306  
Site 2 of 2 in cluster FV**

**CA HAZNET S113794853  
N/A**

**Relative:  
Higher  
Actual:  
54 ft.**

HAZNET:  
envid: S113794853  
Year: 2012  
GEPaid: CAC002713925  
Contact: ILIA & IRENA IOUROVITSKI  
Telephone: 6504248053  
Mailing Name: Not reported  
Mailing Address: 4110 THAIN WAY  
Mailing City,St,Zip: PALO ALTO, CA 94306  
Gen County: Santa Clara  
TSD EPA ID: CAD982042475  
TSD County: Solano  
Waste Category: Not reported  
Disposal Method: Landfill Or Surface Impoundment That Will Be Closed As Landfill( To Include On-Site Treatment And/Or Stabilization)  
Tons: 0.8  
Cat Decode: Not reported  
Method Decode: Not reported  
Facility County: Santa Clara

**GG1585  
NW  
1/2-1  
0.902 mi.  
4763 ft.**

**SEAN HEE  
1525 ALMA ST  
PALO ALTO, CA 94301  
Site 1 of 4 in cluster GG**

**CA HAZNET S112996496  
N/A**

**Relative:  
Higher  
Actual:  
45 ft.**

HAZNET:  
envid: S112996496  
Year: 2011  
GEPaid: CAC002679833  
Contact: SEAN HEE  
Telephone: 4087619474  
Mailing Name: Not reported  
Mailing Address: 1525 ALMA ST  
Mailing City,St,Zip: PALO ALTO, CA 94301  
Gen County: Not reported  
TSD EPA ID: CAD981382732  
TSD County: Not reported  
Waste Category: Asbestos containing waste  
Disposal Method: Landfill Or Surface Impoundment That Will Be Closed As Landfill( To Include On-Site Treatment And/Or Stabilization)  
Tons: 0.4  
Cat Decode: Not reported  
Method Decode: Not reported  
Facility County: Santa Clara



Map ID  
Direction  
Distance  
Elevation

MAP FINDINGS

Site

Database(s)

EDR ID Number  
EPA ID Number

GB1586  
SE  
1/2-1  
0.903 mi.  
4769 ft.

GOODWILL OF SILICON VALLEY (SANTA CLARA STORE)  
2800 EL CAMINO  
SANTA CLARA, CA 95051

CA CERS HAZ WASTE  
CA CERS

S121780488  
N/A

Site 5 of 6 in cluster GB

Relative:  
Higher  
Actual:  
49 ft.

CERS HAZ WASTE:  
Site ID: 420067  
CERS ID: 10729993  
CERS Description: Hazardous Waste Generator

Affiliation:  
Affiliation Type Desc: CUPA District  
Entity Name: Santa Clara City Fire Dept  
Entity Title: Not reported  
Affiliation Address: 1675 Lincoln Street  
Affiliation City: Santa Clara  
Affiliation State: CA  
Affiliation Country: Not reported  
Affiliation Zip: 95050  
Affiliation Phone: (408) 615-4970

Affiliation Type Desc: Document Preparer  
Entity Name: John Seaman  
Entity Title: Not reported  
Affiliation Address: Not reported  
Affiliation City: Not reported  
Affiliation State: Not reported  
Affiliation Country: Not reported  
Affiliation Zip: Not reported  
Affiliation Phone: Not reported

Affiliation Type Desc: Environmental Contact  
Entity Name: John Seaman  
Entity Title: Not reported  
Affiliation Address: 950 N. 7th St.  
Affiliation City: San Jose  
Affiliation State: CA  
Affiliation Country: Not reported  
Affiliation Zip: 95112  
Affiliation Phone: (408) 869-9195

Affiliation Type Desc: Facility Mailing Address  
Entity Name: Mailing Address  
Entity Title: Not reported  
Affiliation Address: 2800 El Camino Real  
Affiliation City: Santa Clara  
Affiliation State: CA  
Affiliation Country: Not reported  
Affiliation Zip: 95051  
Affiliation Phone: Not reported

Affiliation Type Desc: Identification Signer  
Entity Name: John Seaman  
Entity Title: Director of Safety  
Affiliation Address: Not reported  
Affiliation City: Not reported  
Affiliation State: Not reported  
Affiliation Country: Not reported  
Affiliation Zip: Not reported

Map ID  
Direction  
Distance  
Elevation

MAP FINDINGS

Site

Database(s)

EDR ID Number  
EPA ID Number

**GOODWILL OF SILICON VALLEY (SANTA CLARA STORE) (Continued)**

**S121780488**

Affiliation Phone: Not reported

Affiliation Type Desc: Legal Owner  
Entity Name: GOODWILL INDUSTRIES OF SC VALL  
Entity Title: Not reported  
Affiliation Address: 950 N. 7th St.  
Affiliation City: San Jose  
Affiliation State: CA  
Affiliation Country: United States  
Affiliation Zip: 95112  
Affiliation Phone: (408) 869-9215

Affiliation Type Desc: Operator  
Entity Name: Goodwill of Silicon Valley  
Entity Title: Not reported  
Affiliation Address: Not reported  
Affiliation City: Not reported  
Affiliation State: Not reported  
Affiliation Country: Not reported  
Affiliation Zip: Not reported  
Affiliation Phone: (408) 396-2962

Affiliation Type Desc: Parent Corporation  
Entity Name: Goodwill of Silicon Valley (Santa Clara Store)  
Entity Title: Not reported  
Affiliation Address: Not reported  
Affiliation City: Not reported  
Affiliation State: Not reported  
Affiliation Country: Not reported  
Affiliation Zip: Not reported  
Affiliation Phone: Not reported

Affiliation Type Desc: Property Owner  
Entity Name: Goodwill of Silicon Valley  
Entity Title: Not reported  
Affiliation Address: 950 N. 7th St.  
Affiliation City: San Jose  
Affiliation State: CA  
Affiliation Country: United States  
Affiliation Zip: 95112  
Affiliation Phone: (408) 998-5774

**GB1587** **CARLSEN SUBARU INC**  
**SE** **4190 EL CAMINO**  
**1/2-1** **PALO ALTO, CA 94306**  
**0.904 mi.**  
**4771 ft.** **Site 6 of 6 in cluster GB**

**CA HAZNET** **S113002324**  
**N/A**

**Relative:** HAZNET:  
**Higher** envid: S113002324  
Year: 2007  
**Actual:** GEPAID: CAD098534381  
**50 ft.** Contact: BILL WEISS, SRV MGR  
Telephone: 6504931515  
Mailing Name: Not reported  
Mailing Address: 4190 EL CAMINO REAL  
Mailing City,St,Zip: PALO ALTO, CA 943064008

Map ID  
Direction  
Distance  
Elevation

MAP FINDINGS

Site

Database(s)

EDR ID Number  
EPA ID Number

**CARLSEN SUBARU INC (Continued)**

**S113002324**

Gen County: Not reported  
TSD EPA ID: CAD009452657  
TSD County: Not reported  
Waste Category: Unspecified organic liquid mixture  
Disposal Method: Not reported  
Tons: Not reported  
Cat Decode: Not reported  
Method Decode: Not reported  
Facility County: Santa Clara

envid: S113002324  
Year: 2007  
GEPaid: CAD098534381  
Contact: BILL WEISS, SRV MGR  
Telephone: 6504931515  
Mailing Name: Not reported  
Mailing Address: 4190 EL CAMINO REAL  
Mailing City,St,Zip: PALO ALTO, CA 943064008

Gen County: Not reported  
TSD EPA ID: CAD009452657  
TSD County: Not reported  
Waste Category: Unspecified organic liquid mixture  
Disposal Method: Not reported  
Tons: Not reported  
Cat Decode: Not reported  
Method Decode: Not reported  
Facility County: Santa Clara

envid: S113002324  
Year: 2007  
GEPaid: CAD098534381  
Contact: BILL WEISS, SRV MGR  
Telephone: 6504931515  
Mailing Name: Not reported  
Mailing Address: 4190 EL CAMINO REAL  
Mailing City,St,Zip: PALO ALTO, CA 943064008

Gen County: Not reported  
TSD EPA ID: CAD009452657  
TSD County: Not reported  
Waste Category: Not reported  
Disposal Method: Solvents Recovery  
Tons: 0.58  
Cat Decode: Not reported  
Method Decode: Not reported  
Facility County: Santa Clara

envid: S113002324  
Year: 2007  
GEPaid: CAD098534381  
Contact: BILL WEISS, SRV MGR  
Telephone: 6504931515  
Mailing Name: Not reported  
Mailing Address: 4190 EL CAMINO REAL  
Mailing City,St,Zip: PALO ALTO, CA 943064008

Gen County: Not reported  
TSD EPA ID: CAD009452657  
TSD County: Not reported

Map ID  
 Direction  
 Distance  
 Elevation

MAP FINDINGS

Site

Database(s)

EDR ID Number  
 EPA ID Number

**CARLSEN SUBARU INC (Continued)**

**S113002324**

Waste Category: Not reported  
 Disposal Method: Solvents Recovery  
 Tons: 0.58  
 Cat Decode: Not reported  
 Method Decode: Not reported  
 Facility County: Santa Clara

envid: S113002324  
 Year: 2006  
 GEPAID: CAD098534381  
 Contact: BILL WEISS, SRV MGR  
 Telephone: 6504931515  
 Mailing Name: Not reported  
 Mailing Address: 4190 EL CAMINO REAL  
 Mailing City,St,Zip: PALO ALTO, CA 943064008  
 Gen County: Not reported  
 TSD EPA ID: CAD009452657  
 TSD County: Not reported  
 Waste Category: Unspecified organic liquid mixture  
 Disposal Method: Recycler  
 Tons: 0.54  
 Cat Decode: Not reported  
 Method Decode: Not reported  
 Facility County: Santa Clara

[Click this hyperlink](#) while viewing on your computer to access  
 81 additional CA\_HAZNET: record(s) in the EDR Site Report.

**GC1588**  
**East**  
**1/2-1**  
**0.904 mi.**  
**4772 ft.**

**FAIRMEADOW ELEMENTARY SCHOOL**  
**500 E MEADOW DR**  
**PALO ALTO, CA 94306**  
**Site 7 of 7 in cluster GC**

**CA NPDES S112241755**  
**CA CIWQS N/A**

**Relative:**  
**Lower**  
**Actual:**  
**20 ft.**

NPDES:  
 Facility Status: Not reported  
 NPDES Number: Not reported  
 Region: Not reported  
 Agency Number: Not reported  
 Regulatory Measure ID: Not reported  
 Place ID: Not reported  
 Order Number: Not reported  
 WDID: 2 41C364863  
 Regulatory Measure Type: Construction  
 Program Type: Not reported  
 Adoption Date Of Regulatory Measure: Not reported  
 Effective Date Of Regulatory Measure: Not reported  
 Termination Date Of Regulatory Measure: Not reported  
 Expiration Date Of Regulatory Measure: Not reported  
 Discharge Address: Not reported  
 Discharge Name: Not reported  
 Discharge City: Not reported  
 Discharge State: Not reported  
 Discharge Zip: Not reported  
 Status: Terminated  
 Status Date: 07/29/2014  
 Operator Name: Palo Alto Unified School District  
 Operator Address: 25 Churchill Ave

Map ID  
Direction  
Distance  
Elevation

MAP FINDINGS

Site

Database(s)

EDR ID Number  
EPA ID Number

**FAIRMEADOW ELEMENTARY SCHOOL (Continued)**

**S112241755**

Operator City: Palo Alto  
Operator State: California  
Operator Zip: 94306

NPDES as of 03/2018:  
NPDES Number: Not reported  
Status: Not reported  
Agency Number: Not reported  
Region: 2  
Regulatory Measure ID: 431839  
Order Number: Not reported  
Regulatory Measure Type: Construction  
Place ID: Not reported  
WDID: 2 41C364863  
Program Type: Not reported  
Adoption Date Of Regulatory Measure: Not reported  
Effective Date Of Regulatory Measure: Not reported  
Expiration Date Of Regulatory Measure: Not reported  
Termination Date Of Regulatory Measure: 07/19/2014  
Discharge Name: Not reported  
Discharge Address: Not reported  
Discharge City: Not reported  
Discharge State: Not reported  
Discharge Zip: Not reported  
Received Date: 10/09/2012  
Processed Date: 10/19/2012  
Status: Terminated  
Status Date: 07/29/2014  
Place Size: 6.5  
Place Size Unit: Acres  
Contact: Robert Golton  
Contact Title: Not reported  
Contact Phone: 650-329-3980  
Contact Phone Ext: Not reported  
Contact Email: rgolton@pausd.org  
Operator Name: Palo Alto Unified School District  
Operator Address: 25 Churchill Ave  
Operator City: Palo Alto  
Operator State: California  
Operator Zip: 94306  
Operator Contact: Robert Golton  
Operator Contact Title: Not reported  
Operator Contact Phone: 650-329-3980  
Operator Contact Phone Ext: Not reported  
Operator Contact Email: rgolton@pausd.org  
Operator Type: County Agency  
Developer: Palo Alto Unified School District  
Developer Address: 25 Churchill Ave  
Developer City: Palo Alto  
Developer State: California  
Developer Zip: 94306  
Developer Contact: Robert Golton  
Developer Contact Title: Not reported  
Constype Linear Utility Ind: N  
Emergency Phone: Not reported  
Emergency Phone Ext: Not reported  
Constype Above Ground Ind: N  
Constype Below Ground Ind: N

Map ID  
Direction  
Distance  
Elevation

MAP FINDINGS

Site

Database(s)

EDR ID Number  
EPA ID Number

**FAIRMEADOW ELEMENTARY SCHOOL (Continued)**

**S112241755**

Constype Cable Line Ind:	N
Constype Comm Line Ind:	N
Constype Commercial Ind:	N
Constype Electrical Line Ind:	N
Constype Gas Line Ind:	N
Constype Industrial Ind:	N
Constype Other Description:	Institutional
Constype Other Ind:	Y
Constype Recons Ind:	N
Constype Residential Ind:	N
Constype Transport Ind:	N
Constype Utility Description:	Not reported
Constype Utility Ind:	N
Constype Water Sewer Ind:	N
Dir Discharge Uswater Ind:	Y
Receiving Water Name:	Matadero Creek and San Francisco Bay
Certifier:	Robert Golton
Certifier Title:	Not reported
Certification Date:	09-OCT-12
Primary Sic:	Not reported
Secondary Sic:	Not reported
Tertiary Sic:	Not reported

**CIWQS:**

Agency:	Palo Alto Unified School District
Agency Address:	25 Churchill Ave, Palo Alto, CA 94306
Place/Project Type:	Construction - Other: Institutional
SIC/NAICS:	Not reported
Region:	2
Program:	CONSTW
Regulatory Measure Status:	Terminated
Regulatory Measure Type:	Storm water construction
Order Number:	2009-0009-DWQ
WDID:	2 41C364863
NPDES Number:	CAS000002
Adoption Date:	Not reported
Effective Date:	10/19/2012
Termination Date:	07/19/2014
Expiration/Review Date:	Not reported
Design Flow:	Not reported
Major/Minor:	Not reported
Complexity:	Not reported
TTWQ:	Not reported
Enforcement Actions within 5 years:	1
Violations within 5 years:	0
Latitude:	37.42193
Longitude:	-122.1904

Map ID  
 Direction  
 Distance  
 Elevation

MAP FINDINGS

Site

Database(s)

EDR ID Number  
 EPA ID Number

**GH1589**    **BARON PROPERTY**  
**NNW**      **521 LOWELL AVE**  
**1/2-1**      **PALO ALTO, CA**  
**0.906 mi.**  
**4783 ft.**    **Site 1 of 5 in cluster GH**

**CA RGA LUST**    **S114580322**  
**N/A**

**Relative:**  
**Higher**  
**Actual:**  
**32 ft.**

Relative:	RGA LUST:			
		2002	BARON PROPERTY	521 LOWELL AVE
		2001	BARON PROPERTY	521 LOWELL AVE
		2000	BARON PROPERTY	521 LOWELL AVE
		1998	BARON PROPERTY	521 LOWELL AVE
		1997	BARON PROPERTY	521 LOWELL AVE
		1996	BARON PROPERTY	521 LOWELL AVE
		1995	BARON PROPERTY	521 LOWELL AVE
		1994	BARON PROPERTY	521 LOWELL AVE
		1993	BARON PROPERTY	521 LOWELL AVE

**GH1590**    **RESIDENCE**  
**NNW**      **521 LOWELL AVE**  
**1/2-1**      **PALO ALTO, CA 94301**  
**0.906 mi.**  
**4783 ft.**    **Site 2 of 5 in cluster GH**

**CA SWEEPS UST**    **S101594526**  
**CA FID UST**      **N/A**

**Relative:**  
**Higher**  
**Actual:**  
**32 ft.**

Relative:	SWEEPS UST:	
	Status:	Not reported
	Comp Number:	840
	Number:	Not reported
	Board Of Equalization:	Not reported
	Referral Date:	Not reported
	Action Date:	Not reported
	Created Date:	Not reported
	Owner Tank Id:	Not reported
	SWRCB Tank Id:	43-006-000840-000001
	Tank Status:	Not reported
	Capacity:	500
	Active Date:	Not reported
	Tank Use:	PETROLEUM
	STG:	PRODUCT
	Content:	HEATING OIL
	Number Of Tanks:	1

Relative:	CA FID UST:	
	Facility ID:	43004187
	Regulated By:	UTNKI
	Regulated ID:	Not reported
	Cortese Code:	Not reported
	SIC Code:	Not reported
	Facility Phone:	4153283747
	Mail To:	Not reported
	Mailing Address:	521 LOWELL AVE
	Mailing Address 2:	Not reported
	Mailing City,St,Zip:	PALO ALTO 94301
	Contact:	Not reported
	Contact Phone:	Not reported
	DUNs Number:	Not reported
	NPDES Number:	Not reported
	EPA ID:	Not reported
	Comments:	Not reported
	Status:	Inactive

Map ID  
Direction  
Distance  
Elevation

MAP FINDINGS

Site

Database(s)

EDR ID Number  
EPA ID Number

**GH1591** **BARON RESIDENCE**  
**NNW** **521 LOWELL AVE**  
**1/2-1** **PALO ALTO, CA 94301**  
**0.906 mi.**  
**4783 ft.**

**CA LUST** **S103880909**  
**CA HIST LUST** **N/A**  
**CA HAZNET**  
**CA HIST CORTESE**

**Relative:**  
**Higher**

LUST REG 2:

**Actual:**  
**32 ft.**

Region: 2  
Facility Id: Not reported  
Facility Status: Case Closed  
Case Number: 06S3W01F01f  
How Discovered: Not reported  
Leak Cause: Not reported  
Leak Source: Not reported  
Date Leak Confirmed: Not reported  
Oversight Program: LUST  
Prelim. Site Assessment Wokplan Submitted: Not reported  
Preliminary Site Assessment Began: Not reported  
Pollution Characterization Began: Not reported  
Pollution Remediation Plan Submitted: Not reported  
Date Remediation Action Underway: Not reported  
Date Post Remedial Action Monitoring Began: Not reported

LUST SANTA CLARA:

Region: SANTA CLARA  
SCVWD ID: 06S3W01F01F  
Date Closed: 02/28/1992  
EDR Link ID: 06S3W01F01F

HIST LUST SANTA CLARA:

Region: SANTA CLARA  
Region Code: 2  
SCVWD ID: 06S3W01F01  
Oversite Agency: SCVWD  
Date Listed: 1992-02-28 00:00:00  
Closed Date: 1992-02-28 00:00:00

HAZNET:

envid: S103880909  
Year: 2013  
GEPaid: CAC002734316  
Contact: MILI CHOI  
Telephone: 6504852050  
Mailing Name: Not reported  
Mailing Address: 521 LOWELL AVE  
Mailing City,St,Zip: PALO ALTO, CA 943013816  
Gen County: Santa Clara  
TSD EPA ID: CAD982042475  
TSD County: Solano  
Waste Category: Not reported  
Disposal Method: Landfill Or Surface Impoundment That Will Be Closed As Landfill( To Include On-Site Treatment And/Or Stabilization)  
Tons: 0.4  
Cat Decode: Not reported  
Method Decode: Not reported  
Facility County: Not reported  
  
envid: S103880909



Map ID  
Direction  
Distance  
Elevation

MAP FINDINGS

Site

Database(s)

EDR ID Number  
EPA ID Number

**BARON RESIDENCE (Continued)**

**S103880909**

Year: 2013  
GEPAID: CAC002734316  
Contact: MILI CHOI  
Telephone: 6504852050  
Mailing Name: Not reported  
Mailing Address: 521 LOWELL AVE  
Mailing City,St,Zip: PALO ALTO, CA 943013816  
Gen County: Santa Clara  
TSD EPA ID: CAD981382732  
TSD County: Alameda  
Waste Category: Not reported  
Disposal Method: Landfill Or Surface Impoundment That Will Be Closed As Landfill( To Include On-Site Treatment And/Or Stabilization)  
Tons: 0.4  
Cat Decode: Not reported  
Method Decode: Not reported  
Facility County: Not reported

HIST CORTESE:  
Region: CORTESE  
Facility County Code: 43  
Reg By: LTNKA  
Reg Id: 43-0425

---

**GH1592** **BARON RESIDENCE** **CA RGA LUST** **S114580323**  
**NNW** **521 LOWELL AVE** **N/A**  
**1/2-1** **PALO ALTO, CA**  
**0.906 mi.**  
**4783 ft.** **Site 4 of 5 in cluster GH**

**Relative:** RGA LUST:  
**Higher** 2009 BARON RESIDENCE 521 LOWELL AVE  
**Actual:** 2008 BARON RESIDENCE 521 LOWELL AVE  
**32 ft.** 2007 BARON RESIDENCE 521 LOWELL AVE  
2006 BARON RESIDENCE 521 LOWELL AVE  
2005 BARON RESIDENCE 521 LOWELL AVE  
2003 BARON RESIDENCE 521 LOWELL AVE

---

**GH1593** **ST-ESCONDIDO VILLAGE GENERATOR, BLDG D (10-S535)** **CA CUPA Listings** **S121785397**  
**West** **736 SERRA ST** **CA CERS** **N/A**  
**1/2-1** **STANFORD, CA 94305**  
**0.907 mi.**  
**4790 ft.** **Site 1 of 2 in cluster GI**

**Relative:** CUPA SANTA CLARA:  
**Higher** Region: SANTA CLARA  
**Actual:** PE#: Not reported  
**57 ft.** Program Description: HMBP FACILITY, 1-3 CHEMICALS  
Latitude: 37.43031  
Longitude: -122.17494  
Record ID: PR0431318  
Facility ID: FA0287508

CERS TANKS:  
Site ID: 436404

Map ID  
Direction  
Distance  
Elevation

MAP FINDINGS

Site

Database(s)

EDR ID Number  
EPA ID Number

**ST-ESCONDIDO VILLAGE GENERATOR, BLDG D (10-S535) (Continued)**

**S121785397**

CERS ID: 10759150  
CERS Description: Chemical Storage Facilities

Coordinates:  
Site ID: 436404  
Facility Name: ST-Escondido Village Generator, Bldg D (10-S535)  
Env Int Type Code: HMBP  
Program ID: 10759150  
Coord Name: Not reported  
Ref Point Type Desc: Center of a facility or station.  
Latitude: 37.427640  
Longitude: -122.156960

Affiliation:  
Affiliation Type Desc: CUPA District  
Entity Name: Santa Clara County Environmental Health  
Entity Title: Not reported  
Affiliation Address: 1555 Berger Drive, Suite 300  
Affiliation City: San Jose  
Affiliation State: CA  
Affiliation Country: Not reported  
Affiliation Zip: 95112-2716  
Affiliation Phone: (408) 918-3400

Affiliation Type Desc: Document Preparer  
Entity Name: Debbie Amoroso  
Entity Title: Not reported  
Affiliation Address: Not reported  
Affiliation City: Not reported  
Affiliation State: Not reported  
Affiliation Country: Not reported  
Affiliation Zip: Not reported  
Affiliation Phone: Not reported

Affiliation Type Desc: Environmental Contact  
Entity Name: Russell Furr  
Entity Title: Not reported  
Affiliation Address: 480 Oak Road  
Affiliation City: Stanford  
Affiliation State: CA  
Affiliation Country: Not reported  
Affiliation Zip: 94305-8007  
Affiliation Phone: (650) 723-0448

Affiliation Type Desc: Facility Mailing Address  
Entity Name: Mailing Address  
Entity Title: Not reported  
Affiliation Address: 480 Oak Road  
Affiliation City: Stanford  
Affiliation State: CA  
Affiliation Country: Not reported  
Affiliation Zip: 94305-8007  
Affiliation Phone: Not reported

Affiliation Type Desc: Identification Signer  
Entity Name: Russell Furr  
Entity Title: Dir. of Research Safety/Deputy Dir. EH&S

Map ID  
 Direction  
 Distance  
 Elevation

MAP FINDINGS

Site

Database(s)

EDR ID Number  
 EPA ID Number

**ST-ESCONDIDO VILLAGE GENERATOR, BLDG D (10-S535) (Continued)**

**S121785397**

Affiliation Address: Not reported  
 Affiliation City: Not reported  
 Affiliation State: Not reported  
 Affiliation Country: Not reported  
 Affiliation Zip: Not reported  
 Affiliation Phone: Not reported

Affiliation Type Desc: Legal Owner  
 Entity Name: STANFORD UNIVERSITY  
 Entity Title: Not reported  
 Affiliation Address: 480 Oak Road  
 Affiliation City: Stanford  
 Affiliation State: CA  
 Affiliation Country: United States  
 Affiliation Zip: 94305-8007  
 Affiliation Phone: (650) 723-0448

Affiliation Type Desc: Operator  
 Entity Name: STANFORD UNIVERSITY  
 Entity Title: Not reported  
 Affiliation Address: Not reported  
 Affiliation City: Not reported  
 Affiliation State: Not reported  
 Affiliation Country: Not reported  
 Affiliation Zip: Not reported  
 Affiliation Phone: (650) 723-0448

Affiliation Type Desc: Parent Corporation  
 Entity Name: STANFORD UNIVERSITY  
 Entity Title: Not reported  
 Affiliation Address: Not reported  
 Affiliation City: Not reported  
 Affiliation State: Not reported  
 Affiliation Country: Not reported  
 Affiliation Zip: Not reported  
 Affiliation Phone: Not reported

1594  
 SSE  
 1/2-1  
 0.907 mi.  
 4791 ft.

**JAYENDU JAYENDU**  
**580 GEORGIA AVE**  
**PALO ALTO, CA 94306**

**CA HAZNET S118929169**  
**N/A**

**Relative:**  
**Higher**  
**Actual:**  
**64 ft.**

HAZNET:  
 envid: S118929169  
 Year: 2015  
 GEPAID: CAC002830169  
 Contact: JAYENDU JAYENDU  
 Telephone: 6508234040  
 Mailing Name: Not reported  
 Mailing Address: 580 GEORGIA AVE  
 Mailing City,St,Zip: PALO ALTO, CA 94306  
 Gen County: Santa Clara  
 TSD EPA ID: CAD981382732  
 TSD County: Alameda  
 Waste Category: Asbestos containing waste  
 Disposal Method: Landfill Or Surface Impoundment That Will Be Closed As Landfill( To

Map ID  
Direction  
Distance  
Elevation

MAP FINDINGS

Site

Database(s)

EDR ID Number  
EPA ID Number

**JAYENDU JAYENDU (Continued)**

**S118929169**

Include On-Site Treatment And/Or Stabilization)  
Tons: 0.23  
Cat Decode: Not reported  
Method Decode: Not reported  
Facility County: Santa Clara

**1595  
SW  
1/2-1  
0.912 mi.  
4816 ft.**

**MR. STUART KIM  
956 MEARS CT.  
STANFORD, CA 94305**

**CA HAZNET S113788363  
N/A**

**Relative:  
Higher  
Actual:  
126 ft.**

HAZNET:  
envid: S113788363  
Year: 2012  
GEPaid: CAC002704768  
Contact: Mr. Stuart Kim  
Telephone: 6508564102  
Mailing Name: Not reported  
Mailing Address: 956 Mears Ct.  
Mailing City,St,Zip: STANFORD, CA 94305  
Gen County: Santa Clara  
TSD EPA ID: CAD982042475  
TSD County: Solano  
Waste Category: Not reported  
Disposal Method: Landfill Or Surface Impoundment That Will Be Closed As Landfill( To  
Include On-Site Treatment And/Or Stabilization)  
Tons: 0.4  
Cat Decode: Not reported  
Method Decode: Not reported  
Facility County: Santa Clara

**FY1596  
North  
1/2-1  
0.913 mi.  
4819 ft.**

**WILLIAM S PIER  
1733 WEBSTER  
PALO ALTO, CA 94301  
Site 6 of 6 in cluster FY**

**CA HAZNET S112869147  
N/A**

**Relative:  
Lower  
Actual:  
28 ft.**

HAZNET:  
envid: S112869147  
Year: 1999  
GEPaid: CAC001144416  
Contact: MR WILLIAM S PIER  
Telephone: 0000000000  
Mailing Name: Not reported  
Mailing Address: 1733 WEBSTER  
Mailing City,St,Zip: PALO ALTO, CA 943010000  
Gen County: Not reported  
TSD EPA ID: CAD009466392  
TSD County: Not reported  
Waste Category: Other empty containers 30 gallons or more  
Disposal Method: Not reported  
Tons: 6.0000  
Cat Decode: Not reported  
Method Decode: Not reported  
Facility County: Santa Clara

MAP FINDINGS

Map ID			EDR ID Number
Direction			EPA ID Number
Distance			
Elevation	Site	Database(s)	

---

<b>1597</b> <b>SSW</b> <b>1/2-1</b> <b>0.913 mi.</b> <b>4822 ft.</b>	<b>LOCKHEED MARTIN SPAC</b> <b>1111 LOCKHEED WAY</b> <b>SUNNYVALE, CA 94086</b>	<b>CA CERS</b>	<b>S121763184</b> <b>N/A</b>
--	---	----------------	---------------------------------

<b>Relative:</b> <b>Higher</b> <b>Actual:</b> <b>117 ft.</b>	<b>CERS TANKS:</b> Site ID: 339396 CERS ID: 80001601 CERS Description: Corrective Action  <b>Affiliation:</b> Affiliation Type Desc: Supervisor Entity Name: RIZGAR GHAZI Entity Title: Not reported Affiliation Address: Not reported Affiliation City: Not reported Affiliation State: Not reported Affiliation Country: Not reported Affiliation Zip: Not reported Affiliation Phone: Not reported		
---	---	--	--

<b>1598</b> <b>NNW</b> <b>1/2-1</b> <b>0.915 mi.</b> <b>4831 ft.</b>	<b>FERRELL COMPANY</b> <b>375 COLERIDGE</b> <b>PALO ALTO, CA 94301</b>	<b>CA HAZNET</b>	<b>S112914977</b> <b>N/A</b>
--	--	------------------	---------------------------------

<b>Relative:</b> <b>Higher</b> <b>Actual:</b> <b>37 ft.</b>	<b>HAZNET:</b> envid: S112914977 Year: 2001 GEPAID: CAC002354583 Contact: STEVE FERRELL/ PRES Telephone: 6509492564 Mailing Name: Not reported Mailing Address: 1111 MAIN ST STE 1B Mailing City,St,Zip: LOS ALTOS, CA 940220000 Gen County: Not reported TSD EPA ID: CAD009466392 TSD County: Not reported Waste Category: Other empty containers 30 gallons or more Disposal Method: Recycler Tons: 0.25 Cat Decode: Not reported Method Decode: Not reported Facility County: Santa Clara		
--	---	--	--

<b>GJ1599</b> <b>North</b> <b>1/2-1</b> <b>0.918 mi.</b> <b>4847 ft.</b>	<b>CHARLES FERRING</b> <b>1810 MIDDLEFIELD RD</b> <b>PALO ALTO, CA 94301</b>  <b>Site 1 of 3 in cluster GJ</b>	<b>CA HAZNET</b>	<b>S118929124</b> <b>N/A</b>
--	--	------------------	---------------------------------

<b>Relative:</b> <b>Lower</b> <b>Actual:</b> <b>26 ft.</b>	<b>HAZNET:</b> envid: S118929124 Year: 2015 GEPAID: CAC002830108 Contact: CHARLES FERRING		
---	---	--	--

Map ID  
Direction  
Distance  
Elevation

MAP FINDINGS

Site

Database(s)

EDR ID Number  
EPA ID Number

**CHARLES FERRING (Continued)**

**S118929124**

Telephone: 6507147447  
Mailing Name: Not reported  
Mailing Address: 155 PACCHETTI WAY  
Mailing City,St,Zip: MOUNTAIN VIEW, CA 940401238  
Gen County: Santa Clara  
TSD EPA ID: CAD981382732  
TSD County: Alameda  
Waste Category: Asbestos containing waste  
Disposal Method: Landfill Or Surface Impoundment That Will Be Closed As Landfill( To Include On-Site Treatment And/Or Stabilization)  
Tons: 0.23  
Cat Decode: Not reported  
Method Decode: Not reported  
Facility County: Santa Clara

**GH1600  
NNW  
1/2-1  
0.918 mi.  
4849 ft.**

**DEAN BUCHAN  
1641 COWPER ST  
PALO ALTO, CA 94302  
Site 5 of 5 in cluster GH**

**CA HAZNET S112841697  
N/A**

**Relative:  
Higher  
Actual:  
32 ft.**

HAZNET:  
envid: S112841697  
Year: 1994  
GEPAID: CAC000738448  
Contact: DEAN BUCHAN  
Telephone: 0000000000  
Mailing Name: Not reported  
Mailing Address: 1641 COWPER ST  
Mailing City,St,Zip: PALO ALTO, CA 943020000  
Gen County: Not reported  
TSD EPA ID: CAD004771168  
TSD County: Not reported  
Waste Category: Other empty containers 30 gallons or more  
Disposal Method: Recycler  
Tons: .1500  
Cat Decode: Not reported  
Method Decode: Not reported  
Facility County: Santa Clara

**1601  
North  
1/2-1  
0.919 mi.  
4850 ft.**

**HAIDE SCHWENK  
760 NORTHAMPTON DR  
PALO ALTO, CA 94303**

**CA HAZNET S112995811  
N/A**

**Relative:  
Lower  
Actual:  
21 ft.**

HAZNET:  
envid: S112995811  
Year: 2011  
GEPAID: CAC002678957  
Contact: HAIDE SCHWENK  
Telephone: 6503644300  
Mailing Name: Not reported  
Mailing Address: 760 NORTHAMPTON DR  
Mailing City,St,Zip: PALO ALTO, CA 94303  
Gen County: Not reported

Map ID  
Direction  
Distance  
Elevation

MAP FINDINGS

Site

Database(s)

EDR ID Number  
EPA ID Number

**HAIDE SCHWENK (Continued)**

**S112995811**

TSD EPA ID: CAD981382732  
TSD County: Not reported  
Waste Category: Asbestos containing waste  
Disposal Method: Landfill Or Surface Impoundment That Will Be Closed As Landfill( To Include On-Site Treatment And/Or Stabilization)  
Tons: 0.4  
Cat Decode: Not reported  
Method Decode: Not reported  
Facility County: Santa Clara

**GG1602  
NW  
1/2-1  
0.919 mi.  
4854 ft.  
Relative:  
Higher  
Actual:  
45 ft.**

**OLD ADKINS BODY SHOP  
96 CHURCHILL AVE  
PALO ALTO, CA  
Site 2 of 4 in cluster GG**

**CA RGA LUST S114663259  
N/A**

RGA LUST: 1994 OLD ADKINS BODY SHOP 96 CHURCHILL AVE

**GK1603  
NNW  
1/2-1  
0.920 mi.  
4859 ft.  
Relative:  
Higher  
Actual:  
34 ft.**

**PRIVATE RESIDENCE  
PRIVATE RESIDENCE  
PALO ALTO, CA 94301  
Site 1 of 5 in cluster GK**

**CA LUST S110655474  
N/A**

LUST:  
Lead Agency: SANTA CLARA COUNTY LOP  
Case Type: LUST Cleanup Site  
Geo Track: [http://geotracker.waterboards.ca.gov/profile\\_report.asp?global\\_id=T0608571490](http://geotracker.waterboards.ca.gov/profile_report.asp?global_id=T0608571490)  
Global Id: T0608571490  
Latitude: 37.439043  
Longitude: -122.145747  
Status: Completed - Case Closed  
Status Date: 09/18/2000  
Case Worker: UST  
RB Case Number: Not reported  
Local Agency: SANTA CLARA COUNTY LOP  
File Location: All Files are on GeoTracker or in the Local Agency Database  
Local Case Number: Not reported  
Potential Media Affect: Other Groundwater (uses other than drinking water)  
Potential Contaminants of Concern: Heating Oil / Fuel Oil  
Site History: Not reported

LUST:  
Global Id: T0608571490  
Contact Type: Regional Board Caseworker  
Contact Name: Regional Water Board  
Organization Name: SAN FRANCISCO BAY RWQCB (REGION 2)  
Address: 1515 CLAY ST SUITE 1400  
City: OAKLAND  
Email: Not reported  
Phone Number: Not reported  
  
Global Id: T0608571490  
Contact Type: Local Agency Caseworker  
Contact Name: UST CASE WORKER  
Organization Name: SANTA CLARA COUNTY LOP

Map ID  
Direction  
Distance  
Elevation

MAP FINDINGS

Site

Database(s)

EDR ID Number  
EPA ID Number

**PRIVATE RESIDENCE (Continued)**

**S110655474**

Address: 1555 Berger Drive, Suite 300  
City: SAN JOSE  
Email: Not reported  
Phone Number: 4089183400

LUST:

Global Id: T0608571490  
Action Type: RESPONSE  
Date: 09/19/2000  
Action: Other Report / Document

Global Id: T0608571490  
Action Type: ENFORCEMENT  
Date: 09/18/2000  
Action: Closure/No Further Action Letter

Global Id: T0608571490  
Action Type: Other  
Date: 05/22/2000  
Action: Leak Reported

Global Id: T0608571490  
Action Type: RESPONSE  
Date: 09/19/2000  
Action: Other Report / Document

LUST:

Global Id: T0608571490  
Status: Completed - Case Closed  
Status Date: 09/18/2000

Global Id: T0608571490  
Status: Open - Case Begin Date  
Status Date: 05/22/2000

Global Id: T0608571490  
Status: Open - Site Assessment  
Status Date: 05/30/2000

1604  
East  
1/2-1  
0.920 mi.  
4860 ft.

**BIORG GINTZ**  
**568 ALGER DR**  
**PALO ALTO, CA 94306**

**CA HAZNET S113779091**  
**N/A**

**Relative:**  
**Lower**  
**Actual:**  
**18 ft.**

HAZNET:  
envid: S113779091  
Year: 2012  
GEPaid: CAC002692800  
Contact: BIORG GINTZ  
Telephone: 6508141677  
Mailing Name: Not reported  
Mailing Address: 568 ALGER DR  
Mailing City,St,Zip: PALO ALTO, CA 94306  
Gen County: Santa Clara  
TSD EPA ID: CAD981382732



Map ID  
Direction  
Distance  
Elevation

MAP FINDINGS

Site

Database(s)

EDR ID Number  
EPA ID Number

**BIORG GINTZ (Continued)**

**S113779091**

TSD County: Alameda  
Waste Category: Not reported  
Disposal Method: Landfill Or Surface Impoundment That Will Be Closed As Landfill( To Include On-Site Treatment And/Or Stabilization)  
Tons: 1.2  
Cat Decode: Not reported  
Method Decode: Not reported  
Facility County: Santa Clara

**GI1605**  
**West**  
**1/2-1**  
**0.921 mi.**  
**4865 ft.**

**ST-ESCONDIDO VILLAGE GENERATOR, BLDG C/FIRE PUMP B**  
**726 SERRA ST**  
**STANFORD, CA 94305**  
**Site 2 of 2 in cluster GI**

**CA CUPA Listings**  
**CA CERS**

**S121785396**  
**N/A**

**Relative:**  
**Higher**  
**Actual:**  
**58 ft.**

CUPA SANTA CLARA:  
Region: SANTA CLARA  
PE#: Not reported  
Program Description: HAZMAT STORAGE & HMBP FACILITY, 1-3 CHEMICALS  
Latitude: 37.43034  
Longitude: -122.17506  
Record ID: PR0432100  
Facility ID: FA0287132

CERS TANKS:  
Site ID: 436403  
CERS ID: 10759147  
CERS Description: Chemical Storage Facilities

Coordinates:  
Site ID: 436403  
Facility Name: ST-Escondido Village Generator, Bldg C/Fire Pump Bldg (10-S545)  
Env Int Type Code: HMBP  
Program ID: 10759147  
Coord Name: Not reported  
Ref Point Type Desc: Center of a facility or station.  
Latitude: 37.427260  
Longitude: -122.157460

Affiliation:  
Affiliation Type Desc: CUPA District  
Entity Name: Santa Clara County Environmental Health  
Entity Title: Not reported  
Affiliation Address: 1555 Berger Drive, Suite 300  
Affiliation City: San Jose  
Affiliation State: CA  
Affiliation Country: Not reported  
Affiliation Zip: 95112-2716  
Affiliation Phone: (408) 918-3400

Affiliation Type Desc: Document Preparer  
Entity Name: Debbie Amoroso  
Entity Title: Not reported  
Affiliation Address: Not reported  
Affiliation City: Not reported  
Affiliation State: Not reported  
Affiliation Country: Not reported

Map ID  
Direction  
Distance  
Elevation

MAP FINDINGS

Site

Database(s)

EDR ID Number  
EPA ID Number

**ST-ESCONDIDO VILLAGE GENERATOR, BLDG C/FIRE PUMP BLDG (10-S5 (Continued))**

**S121785396**

Affiliation Zip: Not reported  
Affiliation Phone: Not reported

Affiliation Type Desc: Environmental Contact  
Entity Name: Russell Furr  
Entity Title: Not reported  
Affiliation Address: 480 Oak Road  
Affiliation City: STANFORD  
Affiliation State: CA  
Affiliation Country: Not reported  
Affiliation Zip: 94305-8007  
Affiliation Phone: (650) 723-0448

Affiliation Type Desc: Facility Mailing Address  
Entity Name: Mailing Address  
Entity Title: Not reported  
Affiliation Address: 480 Oak Road  
Affiliation City: STANFORD  
Affiliation State: CA  
Affiliation Country: Not reported  
Affiliation Zip: 94305-8007  
Affiliation Phone: Not reported

Affiliation Type Desc: Identification Signer  
Entity Name: Russell Furr  
Entity Title: Dir. of Research Safety/Deputy Dir. EH&S  
Affiliation Address: Not reported  
Affiliation City: Not reported  
Affiliation State: Not reported  
Affiliation Country: Not reported  
Affiliation Zip: Not reported  
Affiliation Phone: Not reported

Affiliation Type Desc: Legal Owner  
Entity Name: STANFORD UNIVERSITY  
Entity Title: Not reported  
Affiliation Address: 480 Oak Road  
Affiliation City: STANFORD  
Affiliation State: CA  
Affiliation Country: United States  
Affiliation Zip: 94305-8007  
Affiliation Phone: (650) 723-0448

Affiliation Type Desc: Operator  
Entity Name: STANFORD UNIVERSITY  
Entity Title: Not reported  
Affiliation Address: Not reported  
Affiliation City: Not reported  
Affiliation State: Not reported  
Affiliation Country: Not reported  
Affiliation Zip: Not reported  
Affiliation Phone: (650) 723-0448

Affiliation Type Desc: Parent Corporation  
Entity Name: STANFORD UNIVERSITY  
Entity Title: Not reported  
Affiliation Address: Not reported

Map ID  
Direction  
Distance  
Elevation

MAP FINDINGS

Site

Database(s)

EDR ID Number  
EPA ID Number

**ST-ESCONDIDO VILLAGE GENERATOR, BLDG C/FIRE PUMP BLDG (10-S5 (Continued))**

**S121785396**

Affiliation City: Not reported  
Affiliation State: Not reported  
Affiliation Country: Not reported  
Affiliation Zip: Not reported  
Affiliation Phone: Not reported

**GL1606 ABHA AGRAWAL**  
**NNE 832 WARREN WAY**  
**1/2-1 PALO ALTO, CA 94303**  
**0.922 mi.**  
**4866 ft. Site 1 of 2 in cluster GL**

**CA HAZNET S121004521**  
**N/A**

**Relative:** HAZNET:  
**Lower** envid: S121004521  
Year: 2016  
**Actual:** GEPAID: CAC002869097  
**13 ft.** Contact: ABHA AGRAWAL  
Telephone: 9086560787  
Mailing Name: Not reported  
Mailing Address: 832 WARREN WAY  
Mailing City,St,Zip: PALO ALTO, CA 94303  
Gen County: Santa Clara  
TSD EPA ID: CAD982042475  
TSD County: Solano  
Waste Category: Asbestos containing waste  
Disposal Method: Landfill Or Surface Impoundment That Will Be Closed As Landfill( To Include On-Site Treatment And/Or Stabilization)  
Tons: 8.97  
Cat Decode: Asbestos containing waste  
Method Decode: Landfill Or Surface Impoundment That Will Be Closed As Landfill( To Include On-Site Treatment And/Or Stabilization)  
Facility County: Santa Clara

**GK1607 PAGE RESIDENCE**  
**NNW 464 COLERIDGE AVE**  
**1/2-1 PALO ALTO, CA**  
**0.926 mi.**  
**4890 ft. Site 2 of 5 in cluster GK**

**CA RGA LUST S114666606**  
**N/A**

**Relative:** RGA LUST:  
**Higher** 2009 PAGE RESIDENCE 464 COLERIDGE AVE  
**Actual:** 2008 PAGE RESIDENCE 464 COLERIDGE AVE  
**34 ft.** 2007 PAGE RESIDENCE 464 COLERIDGE AVE  
2006 PAGE RESIDENCE 464 COLERIDGE AVE  
2005 PAGE RESIDENCE 464 COLERIDGE AVE  
2002 PAGE RESIDENCE 464 COLERIDGE AVE



Map ID  
Direction  
Distance  
Elevation

MAP FINDINGS

Site

Database(s)

EDR ID Number  
EPA ID Number

**WALGREENS 3344 (Continued)**

**S113173715**

Telephone: 7606028700  
Mailing Name: Not reported  
Mailing Address: 3207 GREY HAWK CT., SUITE 200  
Mailing City,St,Zip: CARLSBAD, CA 920100000  
Gen County: Santa Clara  
TSD EPA ID: INR000110197  
TSD County: Not reported  
Waste Category: Pharmaceutical waste  
Disposal Method: Storage, Bulking, And/Or Transfer Off Site--No Treatment/Reovery (H010-H129) Or (H131-H135)  
Tons: 0.001  
Cat Decode: Pharmaceutical waste  
Method Decode: Storage, Bulking, And/Or Transfer Off Site--No Treatment/Reovery (H010-H129) Or (H131-H135)  
Facility County: Santa Clara

envid: S113173715  
Year: 2016  
GEPaid: CAR000014621  
Contact: REBECCA LEE-GALE  
Telephone: 7606028700  
Mailing Name: Not reported  
Mailing Address: 3207 GREY HAWK CT., SUITE 200  
Mailing City,St,Zip: CARLSBAD, CA 920100000  
Gen County: Santa Clara  
TSD EPA ID: NVD980895338  
TSD County: 99  
Waste Category: Off-specification, aged or surplus organics  
Disposal Method: Storage, Bulking, And/Or Transfer Off Site--No Treatment/Reovery (H010-H129) Or (H131-H135)  
Tons: 0.026  
Cat Decode: Off-specification, aged or surplus organics  
Method Decode: Storage, Bulking, And/Or Transfer Off Site--No Treatment/Reovery (H010-H129) Or (H131-H135)  
Facility County: Santa Clara

envid: S113173715  
Year: 2016  
GEPaid: CAR000014621  
Contact: REBECCA LEE-GALE  
Telephone: 7606028700  
Mailing Name: Not reported  
Mailing Address: 3207 GREY HAWK CT., SUITE 200  
Mailing City,St,Zip: CARLSBAD, CA 920100000  
Gen County: Santa Clara  
TSD EPA ID: NVD980895338  
TSD County: 99  
Waste Category: Pharmaceutical waste  
Disposal Method: Storage, Bulking, And/Or Transfer Off Site--No Treatment/Reovery (H010-H129) Or (H131-H135)  
Tons: 0.0045  
Cat Decode: Pharmaceutical waste  
Method Decode: Storage, Bulking, And/Or Transfer Off Site--No Treatment/Reovery (H010-H129) Or (H131-H135)  
Facility County: Santa Clara

envid: S113173715

Map ID  
Direction  
Distance  
Elevation

MAP FINDINGS

Site

Database(s)

EDR ID Number  
EPA ID Number

**WALGREENS 3344 (Continued)**

**S113173715**

Year: 2016  
GEPaid: CAR000014621  
Contact: REBECCA LEE-GALE  
Telephone: 7606028700  
Mailing Name: Not reported  
Mailing Address: 3207 GREY HAWK CT., SUITE 200  
Mailing City,St,Zip: CARLSBAD, CA 920100000  
Gen County: Santa Clara  
TSD EPA ID: NVD980895338  
TSD County: 99  
Waste Category: Other inorganic solid waste  
Disposal Method: Storage, Bulking, And/Or Transfer Off Site--No Treatment/Reovery (H010-H129) Or (H131-H135)  
Tons: 0.001  
Cat Decode: Other inorganic solid waste  
Method Decode: Storage, Bulking, And/Or Transfer Off Site--No Treatment/Reovery (H010-H129) Or (H131-H135)  
Facility County: Santa Clara

envid: S113173715  
Year: 2016  
GEPaid: CAR000014621  
Contact: REBECCA LEE-GALE  
Telephone: 7606028700  
Mailing Name: Not reported  
Mailing Address: 3207 GREY HAWK CT., SUITE 200  
Mailing City,St,Zip: CARLSBAD, CA 920100000  
Gen County: Santa Clara  
TSD EPA ID: NVD980895338  
TSD County: 99  
Waste Category: Off-specification, aged or surplus inorganics  
Disposal Method: Storage, Bulking, And/Or Transfer Off Site--No Treatment/Reovery (H010-H129) Or (H131-H135)  
Tons: 0.0005  
Cat Decode: Off-specification, aged or surplus inorganics  
Method Decode: Storage, Bulking, And/Or Transfer Off Site--No Treatment/Reovery (H010-H129) Or (H131-H135)  
Facility County: Santa Clara

[Click this hyperlink](#) while viewing on your computer to access 184 additional CA\_HAZNET: record(s) in the EDR Site Report.

**GM1611** **WALGREENS #3344**  
**SE** **4470 EL CAMINO REAL**  
**1/2-1** **PALO ALTO, CA 94306**  
**0.926 mi.**  
**4891 ft.** **Site 2 of 14 in cluster GM**

**RCRA-SQG** **1001115526**  
**FINDS** **CAR000014621**  
**ECHO**  
**CA CUPA Listings**  
**CA CERS**  
**CA CERS HAZ WASTE**

**Relative:**  
**Higher**

**Actual:**  
**51 ft.**

RCRA-SQG:  
Date form received by agency: 06/09/2014  
Facility name: WALGREENS #3344  
Facility address: 4170 EL CAMINO REAL  
PALO ALTO, CA 94306  
EPA ID: CAR000014621  
Mailing address: GREY HAWK CT, STE 200  
CARLSBAD, CA 92010  
Contact: KARINA E ROMERO

Map ID  
Direction  
Distance  
Elevation

MAP FINDINGS

Site

Database(s)

EDR ID Number  
EPA ID Number

**WALGREENS #3344 (Continued)**

**1001115526**

Contact address: N LAKE AVE  
PASADENA, CA 91101  
Contact country: Not reported  
Contact telephone: 760-602-8887  
Contact email: KROMERO@3ECOMPANY.COM  
EPA Region: 09  
Land type: Private  
Classification: Small Small Quantity Generator  
Description: Handler: generates more than 100 and less than 1000 kg of hazardous waste during any calendar month and accumulates less than 6000 kg of hazardous waste at any time; or generates 100 kg or less of hazardous waste during any calendar month, and accumulates more than 1000 kg of hazardous waste at any time

**Owner/Operator Summary:**

Owner/operator name: WALGREEN CO  
Owner/operator address: Not reported  
Not reported  
Owner/operator country: Not reported  
Owner/operator telephone: Not reported  
Owner/operator email: Not reported  
Owner/operator fax: Not reported  
Owner/operator extension: Not reported  
Legal status: Private  
Owner/Operator Type: Operator  
Owner/Op start date: 12/27/1998  
Owner/Op end date: Not reported

Owner/operator name: BEACH PARK ASSOCIATES  
Owner/operator address: SANTA CRUZ AVE  
MENLO PARK, CA 94025  
Owner/operator country: Not reported  
Owner/operator telephone: 847-914-2264  
Owner/operator email: Not reported  
Owner/operator fax: Not reported  
Owner/operator extension: Not reported  
Legal status: Private  
Owner/Operator Type: Owner  
Owner/Op start date: 12/27/1998  
Owner/Op end date: Not reported

Owner/operator name: WALGREENS CORP  
Owner/operator address: 200 WILMOT RD  
DEERFIELD, IL 60015  
Owner/operator country: Not reported  
Owner/operator telephone: 602-784-1628  
Owner/operator email: Not reported  
Owner/operator fax: Not reported  
Owner/operator extension: Not reported  
Legal status: Private  
Owner/Operator Type: Owner  
Owner/Op start date: Not reported  
Owner/Op end date: Not reported

**Handler Activities Summary:**

U.S. importer of hazardous waste: No

Map ID  
Direction  
Distance  
Elevation

MAP FINDINGS

Site

Database(s)

EDR ID Number  
EPA ID Number

**WALGREENS #3344 (Continued)**

**1001115526**

Mixed waste (haz. and radioactive): No  
Recycler of hazardous waste: No  
Transporter of hazardous waste: No  
Treater, storer or disposer of HW: No  
Underground injection activity: No  
On-site burner exemption: No  
Furnace exemption: No  
Used oil fuel burner: No  
Used oil processor: No  
User oil refiner: No  
Used oil fuel marketer to burner: No  
Used oil Specification marketer: No  
Used oil transfer facility: No  
Used oil transporter: No

. Waste code: D001  
. Waste name: IGNITABLE HAZARDOUS WASTES ARE THOSE WASTES WHICH HAVE A FLASHPOINT OF LESS THAN 140 DEGREES FAHRENHEIT AS DETERMINED BY A PENSKEY-MARTENS CLOSED CUP FLASH POINT TESTER. ANOTHER METHOD OF DETERMINING THE FLASH POINT OF A WASTE IS TO REVIEW THE MATERIAL SAFETY DATA SHEET, WHICH CAN BE OBTAINED FROM THE MANUFACTURER OR DISTRIBUTOR OF THE MATERIAL. LACQUER THINNER IS AN EXAMPLE OF A COMMONLY USED SOLVENT WHICH WOULD BE CONSIDERED AS IGNITABLE HAZARDOUS WASTE.

. Waste code: D002  
. Waste name: A WASTE WHICH HAS A PH OF LESS THAN 2 OR GREATER THAN 12.5 IS CONSIDERED TO BE A CORROSIVE HAZARDOUS WASTE. SODIUM HYDROXIDE, A CAUSTIC SOLUTION WITH A HIGH PH, IS OFTEN USED BY INDUSTRIES TO CLEAN OR DEGREASE PARTS. HYDROCHLORIC ACID, A SOLUTION WITH A LOW PH, IS USED BY MANY INDUSTRIES TO CLEAN METAL PARTS PRIOR TO PAINTING. WHEN THESE CAUSTIC OR ACID SOLUTIONS BECOME CONTAMINATED AND MUST BE DISPOSED, THE WASTE WOULD BE A CORROSIVE HAZARDOUS WASTE.

. Waste code: D007  
. Waste name: CHROMIUM

. Waste code: D009  
. Waste name: MERCURY

. Waste code: D010  
. Waste name: SELENIUM

. Waste code: D024  
. Waste name: M-CRESOL

. Waste code: P001  
. Waste name: 2H-1-BENZOPYRAN-2-ONE, 4-HYDROXY-3-(3-OXO-1-PHENYLBUTYL)-, & SALTS, WHEN PRESENT AT CONCENTRATIONS GREATER THAN 0.3%

. Waste code: P075  
. Waste name: NICOTINE, & SALTS

. Waste code: U034  
. Waste name: ACETALDEHYDE, TRICHLORO-

. Waste code: U165  
. Waste name: NAPHTHALENE



Map ID  
Direction  
Distance  
Elevation

MAP FINDINGS

Site

Database(s)

EDR ID Number  
EPA ID Number

**WALGREENS #3344 (Continued)**

**1001115526**

Historical Generators:

Date form received by agency: 02/07/2002  
Site name: WALGREENS 3344  
Classification: Large Quantity Generator

Date form received by agency: 02/07/2002  
Site name: WALGREENS 3344  
Classification: Small Quantity Generator

Date form received by agency: 08/20/1996  
Site name: WALGREENS 3344  
Classification: Small Quantity Generator

Facility Has Received Notices of Violations:

Regulation violated: Not reported  
Area of violation: Generators - General  
Date violation determined: 09/12/2006  
Date achieved compliance: Not reported  
Violation lead agency: State  
Enforcement action: WRITTEN INFORMAL  
Enforcement action date: 09/12/2006  
Enf. disposition status: Not reported  
Enf. disp. status date: Not reported  
Enforcement lead agency: State  
Proposed penalty amount: Not reported  
Final penalty amount: Not reported  
Paid penalty amount: Not reported

Evaluation Action Summary:

Evaluation date: 09/12/2006  
Evaluation: COMPLIANCE EVALUATION INSPECTION ON-SITE  
Area of violation: Generators - General  
Date achieved compliance: Not reported  
Evaluation lead agency: Local

FINDS:

Registry ID: 110002913633

Environmental Interest/Information System

California Hazardous Waste Tracking System - Datamart (HWTS-DATAMART) provides California with information on hazardous waste shipments for generators, transporters, and treatment, storage, and disposal facilities.

RCRAInfo is a national information system that supports the Resource Conservation and Recovery Act (RCRA) program through the tracking of events and activities related to facilities that generate, transport, and treat, store, or dispose of hazardous waste. RCRAInfo allows RCRA program staff to track the notification, permit, compliance, and corrective action activities required under RCRA.

STATE MASTER

HAZARDOUS WASTE BIENNIAL REPORTER

Map ID  
Direction  
Distance  
Elevation

MAP FINDINGS

Site

Database(s)

EDR ID Number  
EPA ID Number

**WALGREENS #3344 (Continued)**

**1001115526**

[Click this hyperlink](#) while viewing on your computer to access additional FINDS: detail in the EDR Site Report.

**ECHO:**

Envid: 1001115526  
Registry ID: 110002913633  
DFR URL: <http://echo.epa.gov/detailed-facility-report?fid=110002913633>

**CUPA SANTA CLARA:**

Region: SANTA CLARA  
PE#: 2205  
Program Description: GENERATES 100 KG YR TO <5 TONS/YR  
Latitude: 37.41113  
Longitude: -122.12501  
Record ID: PR0368697  
Facility ID: FA0276925

**CERS TANKS:**

Site ID: 169949  
CERS ID: 10079902  
CERS Description: Chemical Storage Facilities

**Evaluation:**

Eval General Type: Compliance Evaluation Inspection  
Eval Date: 03-17-2015  
Violations Found: No  
Eval Type: Routine done by local agency  
Eval Notes: CERS inspection  
Eval Division: Palo Alto City Fire Department  
Eval Program: HMRRP  
Eval Source: CERS

Eval General Type: Compliance Evaluation Inspection  
Eval Date: 04-01-2016  
Violations Found: No  
Eval Type: Routine done by local agency  
Eval Notes: CERS inspection. EA  
Eval Division: Palo Alto City Fire Department  
Eval Program: HMRRP  
Eval Source: CERS

Eval General Type: Compliance Evaluation Inspection  
Eval Date: 08-19-2016  
Violations Found: No  
Eval Type: Routine done by local agency  
Eval Notes: The following minor violations were corrected during this inspection:  
G020 Marking of Hazardous Waste: Facility failed to put an accumulation start date on a tote storing toxic hazardous waste. The accumulation start date was added. No further action is required. G114 Emergency Aisle Space: New merchandise totes were blocking access to the 1506 Hazardous Waste storage area and emergency exit door. The area was cleared. No further action is required. Facility has emergency response equipment in the hazardous waste storage area including spill absorbent and fire extinguishers. Hazardous waste manifests were reviewed for past three years. Training is provided on

Map ID  
Direction  
Distance  
Elevation

MAP FINDINGS

Site

Database(s)

EDR ID Number  
EPA ID Number

**WALGREENS #3344 (Continued)**

**1001115526**

proper hazardous waste handling for employees responsible for hazardous waste management. PE will be changed from 2206 to 2205.

str.03344@store.walgreens.com  
Santa Clara County Environmental Health  
HW  
CERS

Eval Division:  
Eval Program:  
Eval Source:  
  
Eval General Type:  
Eval Date:  
Violations Found:  
Eval Type:  
Eval Notes:  
Eval Division:  
Eval Program:  
Eval Source:

Coordinates:  
Site ID:  
Facility Name:  
Env Int Type Code:  
Program ID:  
Coord Name:  
Ref Point Type Desc:  
Latitude:  
Longitude:

Affiliation:  
Affiliation Type Desc:  
Entity Name:  
Entity Title:  
Affiliation Address:  
Affiliation City:  
Affiliation State:  
Affiliation Country:  
Affiliation Zip:  
Affiliation Phone:

Affiliation Type Desc:  
Entity Name:  
Entity Title:  
Affiliation Address:  
Affiliation City:  
Affiliation State:  
Affiliation Country:  
Affiliation Zip:  
Affiliation Phone:

Affiliation Type Desc:  
Entity Name:  
Entity Title:  
Affiliation Address:  
Affiliation City:  
Affiliation State:  
Affiliation Country:  
Affiliation Zip:  
Affiliation Phone:

Map ID  
Direction  
Distance  
Elevation

MAP FINDINGS

Site

Database(s)

EDR ID Number  
EPA ID Number

**WALGREENS #3344 (Continued)**

**1001115526**

Affiliation Type Desc: Facility Mailing Address  
Entity Name: Mailing Address  
Entity Title: Not reported  
Affiliation Address: Verisk 3E, Regulatory/Walgreen Co., 3207 Grey Hawk Court, Suite 200  
Affiliation City: Carlsbad  
Affiliation State: CA  
Affiliation Country: Not reported  
Affiliation Zip: 92010  
Affiliation Phone: Not reported

Affiliation Type Desc: Identification Signer  
Entity Name: Tristan Guison, on behalf of Walgreen Co.  
Entity Title: Regulatory Compliance Specialist, Verisk 3E  
Affiliation Address: Not reported  
Affiliation City: Not reported  
Affiliation State: Not reported  
Affiliation Country: Not reported  
Affiliation Zip: Not reported  
Affiliation Phone: Not reported

Affiliation Type Desc: Legal Owner  
Entity Name: Walgreen Co.  
Entity Title: Not reported  
Affiliation Address: 200 Wilmot Rd.  
Affiliation City: Deerfield  
Affiliation State: IL  
Affiliation Country: United States  
Affiliation Zip: 60015  
Affiliation Phone: (847) 914-2264

Affiliation Type Desc: Operator  
Entity Name: Walgreen Co.  
Entity Title: Not reported  
Affiliation Address: Not reported  
Affiliation City: Not reported  
Affiliation State: Not reported  
Affiliation Country: Not reported  
Affiliation Zip: Not reported  
Affiliation Phone: (847) 914-2264

Affiliation Type Desc: Parent Corporation  
Entity Name: Walgreens  
Entity Title: Not reported  
Affiliation Address: Not reported  
Affiliation City: Not reported  
Affiliation State: Not reported  
Affiliation Country: Not reported  
Affiliation Zip: Not reported  
Affiliation Phone: Not reported

CERS HAZ WASTE:  
Site ID: 169949  
CERS ID: 10079902  
CERS Description: Hazardous Waste Generator

Evaluation:

Map ID  
Direction  
Distance  
Elevation

MAP FINDINGS

Site

Database(s)

EDR ID Number  
EPA ID Number

**WALGREENS #3344 (Continued)**

**1001115526**

Eval General Type: Compliance Evaluation Inspection  
Eval Date: 03-17-2015  
Violations Found: No  
Eval Type: Routine done by local agency  
Eval Notes: CERS inspection  
Eval Division: Palo Alto City Fire Department  
Eval Program: HMRRP  
Eval Source: CERS

Eval General Type: Compliance Evaluation Inspection  
Eval Date: 04-01-2016  
Violations Found: No  
Eval Type: Routine done by local agency  
Eval Notes: CERS inspection. EA  
Eval Division: Palo Alto City Fire Department  
Eval Program: HMRRP  
Eval Source: CERS

Eval General Type: Compliance Evaluation Inspection  
Eval Date: 08-19-2016  
Violations Found: No  
Eval Type: Routine done by local agency  
Eval Notes: The following minor violations were corrected during this inspection:  
G020 Marking of Hazardous Waste: Facility failed to put an accumulation start date on a tote storing toxic hazardous waste. The accumulation start date was added. No further action is required. G114 Emergency Aisle Space: New merchandise totes were blocking access to the 1506 Hazardous Waste storage area and emergency exit door. The area was cleared. No further action is required. Facility has emergency response equipment in the hazardous waste storage area including spill absorbent and fire extinguishers. Hazardous waste manifests were reviewed for past three years. Training is provided on proper hazardous waste handling for employees responsible for hazardous waste management. PE will be changed from 2206 to 2205. str.03344@store.walgreens.com  
Eval Division: Santa Clara County Environmental Health  
Eval Program: HW  
Eval Source: CERS

Eval General Type: Compliance Evaluation Inspection  
Eval Date: 08-28-2017  
Violations Found: No  
Eval Type: Routine done by local agency  
Eval Notes: submit plans for propane storage  
Eval Division: Palo Alto City Fire Department  
Eval Program: HMRRP  
Eval Source: CERS

Coordinates:  
Site ID: 169949  
Facility Name: WALGREENS #3344  
Env Int Type Code: HWG  
Program ID: 10079902  
Coord Name: Not reported  
Ref Point Type Desc: Unknown  
Latitude: 37.411282  
Longitude: -122.124855

Map ID  
Direction  
Distance  
Elevation

MAP FINDINGS

Site

Database(s)

EDR ID Number  
EPA ID Number

**WALGREENS #3344 (Continued)**

**1001115526**

Affiliation:

Affiliation Type Desc: CUPA District  
Entity Name: Santa Clara County Environmental Health  
Entity Title: Not reported  
Affiliation Address: 1555 Berger Drive, Suite 300  
Affiliation City: San Jose  
Affiliation State: CA  
Affiliation Country: Not reported  
Affiliation Zip: 95112-2716  
Affiliation Phone: (408) 918-3400

Affiliation Type Desc: Document Preparer  
Entity Name: Tristan Guison, On behalf of Walgreen Co.  
Entity Title: Not reported  
Affiliation Address: Not reported  
Affiliation City: Not reported  
Affiliation State: Not reported  
Affiliation Country: Not reported  
Affiliation Zip: Not reported  
Affiliation Phone: Not reported

Affiliation Type Desc: Environmental Contact  
Entity Name: Verisk 3E, Regulatory Department/Walgreen Co.  
Entity Title: Not reported  
Affiliation Address: 3207 Grey Hawk Court, Suite 200  
Affiliation City: Carlsbad  
Affiliation State: CA  
Affiliation Country: Not reported  
Affiliation Zip: 92010  
Affiliation Phone: (760) 602-8700

Affiliation Type Desc: Facility Mailing Address  
Entity Name: Mailing Address  
Entity Title: Not reported  
Affiliation Address: Verisk 3E, Regulatory/Walgreen Co., 3207 Grey Hawk Court, Suite 200  
Affiliation City: Carlsbad  
Affiliation State: CA  
Affiliation Country: Not reported  
Affiliation Zip: 92010  
Affiliation Phone: Not reported

Affiliation Type Desc: Identification Signer  
Entity Name: Tristan Guison, on behalf of Walgreen Co.  
Entity Title: Regulatory Compliance Specialist, Verisk 3E  
Affiliation Address: Not reported  
Affiliation City: Not reported  
Affiliation State: Not reported  
Affiliation Country: Not reported  
Affiliation Zip: Not reported  
Affiliation Phone: Not reported

Affiliation Type Desc: Legal Owner  
Entity Name: Walgreen Co.  
Entity Title: Not reported  
Affiliation Address: 200 Wilmot Rd.  
Affiliation City: Deerfield  
Affiliation State: IL

Map ID  
Direction  
Distance  
Elevation

MAP FINDINGS

Site

Database(s)

EDR ID Number  
EPA ID Number

**WALGREENS #3344 (Continued)**

1001115526

Affiliation Country: United States  
Affiliation Zip: 60015  
Affiliation Phone: (847) 914-2264

Affiliation Type Desc: Operator  
Entity Name: Walgreen Co.  
Entity Title: Not reported  
Affiliation Address: Not reported  
Affiliation City: Not reported  
Affiliation State: Not reported  
Affiliation Country: Not reported  
Affiliation Zip: Not reported  
Affiliation Phone: (847) 914-2264

Affiliation Type Desc: Parent Corporation  
Entity Name: Walgreens  
Entity Title: Not reported  
Affiliation Address: Not reported  
Affiliation City: Not reported  
Affiliation State: Not reported  
Affiliation Country: Not reported  
Affiliation Zip: Not reported  
Affiliation Phone: Not reported

GJ1612  
North  
1/2-1  
0.927 mi.  
4893 ft.

**MEI CHANG KUO**  
**1823 MIDDLEFIELD RD**  
**PALO ALTO, CA 94301**  
**Site 2 of 3 in cluster GJ**

CA HAZNET S113775430  
N/A

Relative:  
Lower  
Actual:  
25 ft.

HAZNET:  
envid: S113775430  
Year: 2012  
GEPID: CAC002688306  
Contact: MEI CHANG KUO  
Telephone: 6506190676  
Mailing Name: Not reported  
Mailing Address: 1823 MIDDLEFIELD RD  
Mailing City,St,Zip: PALO ALTO, CA 94301  
Gen County: Santa Clara  
TSD EPA ID: CAD981382732  
TSD County: Alameda  
Waste Category: Not reported  
Disposal Method: Landfill Or Surface Impoundment That Will Be Closed As Landfill( To Include On-Site Treatment And/Or Stabilization)  
Tons: 0.8  
Cat Decode: Not reported  
Method Decode: Not reported  
Facility County: Santa Clara

MAP FINDINGS

Map ID  
Direction  
Distance  
Elevation

Site

Database(s)

EDR ID Number  
EPA ID Number

**GN1613**  
**WNW**  
**1/2-1**  
**0.927 mi.**  
**4893 ft.**

**ST-FLUORID STATION PAMPAS LN 09-230**  
**697 PAMPAS LN**  
**STANFORD, CA 94305**  
  
**Site 1 of 4 in cluster GN**

**FINDS** **1023249497**  
**N/A**

**Relative:**  
**Higher**

FINDS:

**Actual:**  
**54 ft.**

Registry ID: 110065379897  
  
Environmental Interest/Information System  
STATE MASTER

[Click this hyperlink](#) while viewing on your computer to access additional FINDS: detail in the EDR Site Report.

**GN1614**  
**WNW**  
**1/2-1**  
**0.927 mi.**  
**4893 ft.**

**ST-PUBLIC SAFETY/GENERATOR (09-S240, S420, S425, S**  
**679 PAMPAS LN**  
**STANFORD, CA 94305**  
  
**Site 2 of 4 in cluster GN**

**CA CUPA Listings** **S112346869**  
**CA CERS HAZ WASTE** **N/A**  
**CA CERS**

**Relative:**  
**Higher**

CUPA SANTA CLARA:

**Actual:**  
**54 ft.**

Region: SANTA CLARA  
PE#: Not reported  
Program Description: HAZMAT STORAGE & HMBP FACILITY, 1-3 CHEMICALS  
Latitude: 37.42947  
Longitude: -122.15536  
Record ID: PR0379434  
Facility ID: FA0259035

CERS HAZ WASTE:

Site ID: 156681  
CERS ID: 10080016  
CERS Description: Hazardous Waste Generator

Violations:

Site ID: 156681  
Site Name: ST-PUBLIC SAFETY/GENERATOR (09-S240, S420, S425, S430)  
Violation Date: 10-17-2013  
Citation: HSC 6.95 Multiple Sections - California Health and Safety Code, Chapter 6.95, Section(s) Multiple Sections  
Violation Description: Business Plan Program - Administration/Documentation - General  
Violation Notes: Returned to compliance on 11/15/2013. HMBP submitted via CERS on 1/29/13 accounts only for the storage of 300 gallons of diesel fuel. Noted an emergency generator with approximatley 300 gallons of storage capacity as well as a mobile fuel tank with 500 gallons of storage capacity.  
Violation Division: Santa Clara County Environmental Health  
Violation Program: HMRRP  
Violation Source: CERS

Evaluation:

Eval General Type: Compliance Evaluation Inspection  
Eval Date: 07-06-2017  
Violations Found: No  
Eval Type: Routine done by local agency  
Eval Notes: CERS ID 10080016 Site is known as "St-Police Compound Garage 09-430"



Map ID  
Direction  
Distance  
Elevation

MAP FINDINGS

Site

Database(s)

EDR ID Number  
EPA ID Number

**ST-PUBLIC SAFETY/GENERATOR (09-S240, S420, S425, S430) (Continued)**

**S112346869**

on campus. To officially change, please make change in CERS and resubmit. HMBP submittal 2/3/17, prior submittal 1/28/16, 1/28/15 Inventory submitted substantially matched inventory noted. One exception was with Ar/CO2 gas mixture which saw 4 cylinders at approximately 130 ft3 each (total 520) with only 280 ft3 reported on inventory. Noted one cylinder marked as empty. Mobile generators (one now "permanent") and mobile fuel cart believed to be serviced and monitored by electric shop. If not, will be addressed in that report. Noted stock of approximately 25 expired fire extinguishers waiting to be picked up for recharge, service or re-certification. Please contact SUFMO to address these items.

Eval Division: Santa Clara County Environmental Health  
Eval Program: HMRRP  
Eval Source: CERS

Eval General Type: Compliance Evaluation Inspection  
Eval Date: 10-17-2013  
Violations Found: Yes  
Eval Type: Routine done by local agency  
Eval Notes: HMBP submitted via CERS 1/29/13 Map complete noting location of storage, does not specifically call out 500 gallon mobile fuel tank.

Eval Division: Santa Clara County Environmental Health  
Eval Program: HMRRP  
Eval Source: CERS

**Enforcement Action:**

Site ID: 156681  
Site Name: ST-PUBLIC SAFETY/GENERATOR (09-S240, S420, S425, S430)  
Site Address: 679 PAMPAS LN  
Site City: STANFORD  
Site Zip: 94305  
Enf Action Date: 10-17-2013  
Enf Action Type: Notice of Violation (Unified Program)  
Enf Action Description: Notice of Violation Issued by the Inspector at the Time of Inspection  
Enf Action Notes: Not reported  
Enf Action Division: Santa Clara County Environmental Health  
Enf Action Program: HMRRP  
Enf Action Source: CERS

**Coordinates:**

Site ID: 156681  
Facility Name: ST-PUBLIC SAFETY/GENERATOR (09-S240, S420, S425, S430)  
Env Int Type Code: HWG  
Program ID: 10080016  
Coord Name: Not reported  
Ref Point Type Desc: Unknown  
Latitude: 37.430222  
Longitude: -122.156288

**Affiliation:**

Affiliation Type Desc: CUPA District  
Entity Name: Santa Clara County Environmental Health  
Entity Title: Not reported  
Affiliation Address: 1555 Berger Drive, Suite 300  
Affiliation City: San Jose  
Affiliation State: CA

Map ID  
Direction  
Distance  
Elevation

MAP FINDINGS

Site

Database(s)

EDR ID Number  
EPA ID Number

**ST-PUBLIC SAFETY/GENERATOR (09-S240, S420, S425, S430) (Continued)**

**S112346869**

Affiliation Country:	Not reported
Affiliation Zip:	95112-2716
Affiliation Phone:	(408) 918-3400
Affiliation Type Desc:	Document Preparer
Entity Name:	Debbie Amoroso
Entity Title:	Not reported
Affiliation Address:	Not reported
Affiliation City:	Not reported
Affiliation State:	Not reported
Affiliation Country:	Not reported
Affiliation Zip:	Not reported
Affiliation Phone:	Not reported
Affiliation Type Desc:	Environmental Contact
Entity Name:	Russell Furr
Entity Title:	Not reported
Affiliation Address:	480 Oak Road
Affiliation City:	Stanford
Affiliation State:	CA
Affiliation Country:	Not reported
Affiliation Zip:	94305-8007
Affiliation Phone:	(650) 723-0448
Affiliation Type Desc:	Facility Mailing Address
Entity Name:	Mailing Address
Entity Title:	Not reported
Affiliation Address:	480 Oak Road
Affiliation City:	Stanford
Affiliation State:	CA
Affiliation Country:	Not reported
Affiliation Zip:	94305-8007
Affiliation Phone:	Not reported
Affiliation Type Desc:	Identification Signer
Entity Name:	Russell Furr
Entity Title:	Dir. of Research Safety/Deputy Dir. EH&S
Affiliation Address:	Not reported
Affiliation City:	Not reported
Affiliation State:	Not reported
Affiliation Country:	Not reported
Affiliation Zip:	Not reported
Affiliation Phone:	Not reported
Affiliation Type Desc:	Legal Owner
Entity Name:	STANFORD UNIVERSITY
Entity Title:	Not reported
Affiliation Address:	480 Oak Road
Affiliation City:	Stanford
Affiliation State:	CA
Affiliation Country:	United States
Affiliation Zip:	94305-8007
Affiliation Phone:	(650) 723-0448
Affiliation Type Desc:	Operator
Entity Name:	STANFORD UNIVERSITY
Entity Title:	Not reported

Map ID  
Direction  
Distance  
Elevation

MAP FINDINGS

Site

Database(s)

EDR ID Number  
EPA ID Number

**ST-PUBLIC SAFETY/GENERATOR (09-S240, S420, S425, S430) (Continued)**

**S112346869**

Affiliation Address: Not reported  
Affiliation City: Not reported  
Affiliation State: Not reported  
Affiliation Country: Not reported  
Affiliation Zip: Not reported  
Affiliation Phone: (650) 723-0448

Affiliation Type Desc: Parent Corporation  
Entity Name: STANFORD UNIVERSITY  
Entity Title: Not reported  
Affiliation Address: Not reported  
Affiliation City: Not reported  
Affiliation State: Not reported  
Affiliation Country: Not reported  
Affiliation Zip: Not reported  
Affiliation Phone: Not reported

**CERS TANKS:**

Site ID: 156681  
CERS ID: 10080016  
CERS Description: Chemical Storage Facilities

**Violations:**

Site ID: 156681  
Site Name: ST-PUBLIC SAFETY/GENERATOR (09-S240, S420, S425, S430)  
Violation Date: 10-17-2013  
Citation: HSC 6.95 Multiple Sections - California Health and Safety Code, Chapter 6.95, Section(s) Multiple Sections  
Violation Description: Business Plan Program - Administration/Documentation - General  
Violation Notes: Returned to compliance on 11/15/2013. HMBP submitted via CERS on 1/29/13 accounts only for the storage of 300 gallons of diesel fuel. Noted an emergency generator with approximately 300 gallons of storage capacity as well as a mobile fuel tank with 500 gallons of storage capacity.  
Violation Division: Santa Clara County Environmental Health  
Violation Program: HMRRP  
Violation Source: CERS

**Evaluation:**

Eval General Type: Compliance Evaluation Inspection  
Eval Date: 07-06-2017  
Violations Found: No  
Eval Type: Routine done by local agency  
Eval Notes: CERS ID 10080016 Site is known as "St-Police Compound Garage 09-430" on campus. To officially change, please make change in CERS and resubmit. HMBP submittal 2/3/17, prior submittal 1/28/16, 1/28/15 Inventory submitted substantially matched inventory noted. One exception was with Ar/CO2 gas mixture which saw 4 cylinders at approximately 130 ft3 each (total 520) with only 280 ft3 reported on inventory. Noted one cylinder marked as empty. Mobile generators (one now "permanent") and mobile fuel cart believed to be serviced and monitored by electric shop. If not, will be addressed in that report. Noted stock of approximately 25 expired fire extinguishers waiting to be picked up for recharge, service or re-certification. Please contact SUFMO to address these items.  
Eval Division: Santa Clara County Environmental Health

Map ID  
Direction  
Distance  
Elevation

MAP FINDINGS

Site

Database(s)

EDR ID Number  
EPA ID Number

**ST-PUBLIC SAFETY/GENERATOR (09-S240, S420, S425, S430) (Continued)**

**S112346869**

Eval Program: HMRRP  
Eval Source: CERS

Eval General Type: Compliance Evaluation Inspection  
Eval Date: 10-17-2013  
Violations Found: Yes  
Eval Type: Routine done by local agency  
Eval Notes: HMBP submitted via CERS 1/29/13 Map complete noting location of storage, does not specifically call out 500 gallon mobile fuel tank.

Eval Division: Santa Clara County Environmental Health  
Eval Program: HMRRP  
Eval Source: CERS

Enforcement Action:  
Site ID: 156681  
Site Name: ST-PUBLIC SAFETY/GENERATOR (09-S240, S420, S425, S430)  
Site Address: 679 PAMPAS LN  
Site City: STANFORD  
Site Zip: 94305  
Enf Action Date: 10-17-2013  
Enf Action Type: Notice of Violation (Unified Program)  
Enf Action Description: Notice of Violation Issued by the Inspector at the Time of Inspection  
Enf Action Notes: Not reported  
Enf Action Division: Santa Clara County Environmental Health  
Enf Action Program: HMRRP  
Enf Action Source: CERS

Coordinates:  
Site ID: 156681  
Facility Name: ST-PUBLIC SAFETY/GENERATOR (09-S240, S420, S425, S430)  
Env Int Type Code: HWG  
Program ID: 10080016  
Coord Name: Not reported  
Ref Point Type Desc: Unknown  
Latitude: 37.430222  
Longitude: -122.156288

Affiliation:  
Affiliation Type Desc: CUPA District  
Entity Name: Santa Clara County Environmental Health  
Entity Title: Not reported  
Affiliation Address: 1555 Berger Drive, Suite 300  
Affiliation City: San Jose  
Affiliation State: CA  
Affiliation Country: Not reported  
Affiliation Zip: 95112-2716  
Affiliation Phone: (408) 918-3400

Affiliation Type Desc: Document Preparer  
Entity Name: Debbie Amoroso  
Entity Title: Not reported  
Affiliation Address: Not reported  
Affiliation City: Not reported  
Affiliation State: Not reported  
Affiliation Country: Not reported  
Affiliation Zip: Not reported

Map ID  
Direction  
Distance  
Elevation

MAP FINDINGS

Site

Database(s)

EDR ID Number  
EPA ID Number

**ST-PUBLIC SAFETY/GENERATOR (09-S240, S420, S425, S430) (Continued)**

**S112346869**

Affiliation Phone:	Not reported
Affiliation Type Desc:	Environmental Contact
Entity Name:	Russell Furr
Entity Title:	Not reported
Affiliation Address:	480 Oak Road
Affiliation City:	Stanford
Affiliation State:	CA
Affiliation Country:	Not reported
Affiliation Zip:	94305-8007
Affiliation Phone:	(650) 723-0448
Affiliation Type Desc:	Facility Mailing Address
Entity Name:	Mailing Address
Entity Title:	Not reported
Affiliation Address:	480 Oak Road
Affiliation City:	Stanford
Affiliation State:	CA
Affiliation Country:	Not reported
Affiliation Zip:	94305-8007
Affiliation Phone:	Not reported
Affiliation Type Desc:	Identification Signer
Entity Name:	Russell Furr
Entity Title:	Dir. of Research Safety/Deputy Dir. EH&S
Affiliation Address:	Not reported
Affiliation City:	Not reported
Affiliation State:	Not reported
Affiliation Country:	Not reported
Affiliation Zip:	Not reported
Affiliation Phone:	Not reported
Affiliation Type Desc:	Legal Owner
Entity Name:	STANFORD UNIVERSITY
Entity Title:	Not reported
Affiliation Address:	480 Oak Road
Affiliation City:	Stanford
Affiliation State:	CA
Affiliation Country:	United States
Affiliation Zip:	94305-8007
Affiliation Phone:	(650) 723-0448
Affiliation Type Desc:	Operator
Entity Name:	STANFORD UNIVERSITY
Entity Title:	Not reported
Affiliation Address:	Not reported
Affiliation City:	Not reported
Affiliation State:	Not reported
Affiliation Country:	Not reported
Affiliation Zip:	Not reported
Affiliation Phone:	(650) 723-0448
Affiliation Type Desc:	Parent Corporation
Entity Name:	STANFORD UNIVERSITY
Entity Title:	Not reported
Affiliation Address:	Not reported
Affiliation City:	Not reported

Map ID  
Direction  
Distance  
Elevation

MAP FINDINGS

Site

Database(s)

EDR ID Number  
EPA ID Number

**ST-PUBLIC SAFETY/GENERATOR (09-S240, S420, S425, S430) (Continued)**

**S112346869**

Affiliation State: Not reported  
Affiliation Country: Not reported  
Affiliation Zip: Not reported  
Affiliation Phone: Not reported

**GN1615  
WNW  
1/2-1  
0.927 mi.  
4893 ft.**

**ST-PUBLIC SAFETY/GENERATOR (09-S240, S420, S425, S  
679 PAMPAS LN  
STANFORD, CA 94305**

**FINDS 1016718727  
N/A**

**Site 3 of 4 in cluster GN**

**Relative:  
Higher**

FINDS:

**Actual:  
54 ft.**

Registry ID: 110057122554

Environmental Interest/Information System  
STATE MASTER

[Click this hyperlink](#) while viewing on your computer to access  
additional FINDS: detail in the EDR Site Report.

**GN1616  
WNW  
1/2-1  
0.927 mi.  
4893 ft.**

**ST-FLUORID STATION PAMPAS LN 09-230  
697 PAMPAS LN  
STANFORD, CA 94305**

**CA CUPA Listings S121472978  
N/A**

**Site 4 of 4 in cluster GN**

**Relative:  
Higher**

CUPA SANTA CLARA:

**Actual:  
54 ft.**

Region: SANTA CLARA  
PE#: 2502  
Program Description: HAZMAT STORAGE FACILITY-MINIMAL STORAGE SITE  
Latitude: 37.42942  
Longitude: -122.15531  
Record ID: PR0398861  
Facility ID: FA0256862

Region: SANTA CLARA  
PE#: Not reported  
Program Description: HMBP FACILITY, 1-3 CHEMICALS  
Latitude: 37.42942  
Longitude: -122.15531  
Record ID: PR0375289  
Facility ID: FA0256862

MAP FINDINGS

Map ID  
Direction  
Distance  
Elevation

Site

Database(s)

EDR ID Number  
EPA ID Number

**1617**  
**ENE**  
**1/2-1**  
**0.927 mi.**  
**4894 ft.**

**DWIPAL DESAI**  
**3373 CORK OAK WAY**  
**PALO ALTO, CA 94303**

**CA HAZNET**    **S118933560**  
**N/A**

**Relative:**  
**Lower**  
**Actual:**  
**14 ft.**

HAZNET:  
envid: S118933560  
Year: 2015  
GEPaid: CAC002836735  
Contact: DWIPAL DESAI  
Telephone: 3238392479  
Mailing Name: Not reported  
Mailing Address: 3373 CORK OAK WAY  
Mailing City,St,Zip: PALO ALTO, CA 94303  
Gen County: Santa Clara  
TSD EPA ID: CAD981382732  
TSD County: Alameda  
Waste Category: Asbestos containing waste  
Disposal Method: Landfill Or Surface Impoundment That Will Be Closed As Landfill( To Include On-Site Treatment And/Or Stabilization)  
Tons: 0.23  
Cat Decode: Not reported  
Method Decode: Not reported  
Facility County: Santa Clara

envid: S118933560  
Year: 2015  
GEPaid: CAC002836735  
Contact: DWIPAL DESAI  
Telephone: 3238392479  
Mailing Name: Not reported  
Mailing Address: 3373 CORK OAK WAY  
Mailing City,St,Zip: PALO ALTO, CA 94303  
Gen County: Santa Clara  
TSD EPA ID: AZC950823111  
TSD County: 99  
Waste Category: Asbestos containing waste  
Disposal Method: Landfill Or Surface Impoundment That Will Be Closed As Landfill( To Include On-Site Treatment And/Or Stabilization)  
Tons: 0.46  
Cat Decode: Not reported  
Method Decode: Not reported  
Facility County: Santa Clara

**GP1618**  
**NW**  
**1/2-1**  
**0.928 mi.**  
**4898 ft.**

**SCOTT FLEGEL**  
**224 CHURCHILL AVE**  
**PALO ALTO, CA 94301**

**CA HAZNET**    **S121008778**  
**N/A**

**Site 1 of 7 in cluster GP**

**Relative:**  
**Higher**  
**Actual:**  
**42 ft.**

HAZNET:  
envid: S121008778  
Year: 2016  
GEPaid: CAC002875865  
Contact: SCOTT FLEGEL  
Telephone: 6507930509  
Mailing Name: Not reported  
Mailing Address: 224 CHURCHILL AVE  
Mailing City,St,Zip: PALO ALTO, CA 94301

Map ID  
Direction  
Distance  
Elevation

MAP FINDINGS

Site

Database(s)

EDR ID Number  
EPA ID Number

**SCOTT FLEGEL (Continued)**

**S121008778**

Gen County: Santa Clara  
TSD EPA ID: CAD982042475  
TSD County: Solano  
Waste Category: Asbestos containing waste  
Disposal Method: Landfill Or Surface Impoundment That Will Be Closed As Landfill( To Include On-Site Treatment And/Or Stabilization)  
Tons: 0.23  
Cat Decode: Asbestos containing waste  
Method Decode: Landfill Or Surface Impoundment That Will Be Closed As Landfill( To Include On-Site Treatment And/Or Stabilization)  
Facility County: Santa Clara

**GF1619** **PLASTIC SURGERY CENTER. LLC**  
**WNW** **1515 EL CAMINO REAL STE A**  
**1/2-1** **PALO ALTO, CA 94306**

**CA CERS** **S121788469**  
**N/A**

**0.928 mi.**  
**4899 ft.**

**Site 2 of 3 in cluster GF**

**Relative:**  
**Higher**

CERS TANKS:  
Site ID: 57892  
CERS ID: 10078309  
CERS Description: Chemical Storage Facilities

**Actual:**  
**51 ft.**

Violations:  
Site ID: 57892  
Site Name: PLASTIC SURGERY CENTER. LLC  
Violation Date: 01-12-2015  
Citation: 19 CCR 4 2729.2(a)(1) - California Code of Regulations, Title 19, Chapter 4, Section(s) 2729.2(a)(1)  
Violation Description: Owner/Operator failed to complete and/or submit the Business Activities Page and/or Business Owner Operator Identification Page.  
Violation Notes: Returned to compliance on 12/07/2015.  
Violation Division: Palo Alto City Fire Department  
Violation Program: HMRRP  
Violation Source: CERS  
  
Site ID: 57892  
Site Name: PLASTIC SURGERY CENTER. LLC  
Violation Date: 01-12-2015  
Citation: HSC 6.95 Multiple Sections - California Health and Safety Code, Chapter 6.95, Section(s) Multiple Sections  
Violation Description: Business Plan Program - Administration/Documentation - General  
Violation Notes: Returned to compliance on 12/07/2015.  
Violation Division: Palo Alto City Fire Department  
Violation Program: HMRRP  
Violation Source: CERS  
  
Site ID: 57892  
Site Name: PLASTIC SURGERY CENTER. LLC  
Violation Date: 01-12-2015  
Citation: HSC 6.95 25504(a) - California Health and Safety Code, Chapter 6.95, Section(s) 25504(a)  
Violation Description: Failure to complete and/or submit hazardous material inventory forms for all reportable hazardous materials on site.  
Violation Notes: Returned to compliance on 12/07/2015.  
Violation Division: Palo Alto City Fire Department  
Violation Program: HMRRP  
Violation Source: CERS



Map ID  
Direction  
Distance  
Elevation

MAP FINDINGS

Site

Database(s)

EDR ID Number  
EPA ID Number

**PLASTIC SURGERY CENTER. LLC (Continued)**

**S121788469**

Evaluation:

Eval General Type: Compliance Evaluation Inspection  
Eval Date: 01-12-2015  
Violations Found: Yes  
Eval Type: Routine done by local agency  
Eval Notes: Need CERS compliance.  
Eval Division: Palo Alto City Fire Department  
Eval Program: HMRRP  
Eval Source: CERS

Eval General Type: Compliance Evaluation Inspection  
Eval Date: 05-24-2016  
Violations Found: No  
Eval Type: Routine done by local agency  
Eval Notes: Not reported  
Eval Division: Palo Alto City Fire Department  
Eval Program: HMRRP  
Eval Source: CERS

Eval General Type: Compliance Evaluation Inspection  
Eval Date: 06-14-2017  
Violations Found: No  
Eval Type: Routine done by local agency  
Eval Notes: Not reported  
Eval Division: Palo Alto City Fire Department  
Eval Program: HMRRP  
Eval Source: CERS

Eval General Type: Compliance Evaluation Inspection  
Eval Date: 06-14-2017  
Violations Found: No  
Eval Type: Routine done by local agency  
Eval Notes: no violations observed  
Eval Division: Palo Alto City Fire Department  
Eval Program: HMRRP  
Eval Source: CERS

Eval General Type: Other/Unknown  
Eval Date: 12-07-2015  
Violations Found: No  
Eval Type: Other, not routine, done by local agency  
Eval Notes: Not reported  
Eval Division: Palo Alto City Fire Department  
Eval Program: HMRRP  
Eval Source: CERS

Affiliation:

Affiliation Type Desc: CUPA District  
Entity Name: Santa Clara County Environmental Health  
Entity Title: Not reported  
Affiliation Address: 1555 Berger Drive, Suite 300  
Affiliation City: San Jose  
Affiliation State: CA  
Affiliation Country: Not reported  
Affiliation Zip: 95112-2716  
Affiliation Phone: (408) 918-3400

Map ID  
Direction  
Distance  
Elevation

MAP FINDINGS

Site

Database(s)

EDR ID Number  
EPA ID Number

**PLASTIC SURGERY CENTER. LLC (Continued)**

**S121788469**

Affiliation Type Desc: Document Preparer  
Entity Name: MICHAEL PAPALIAN, MD  
Entity Title: Not reported  
Affiliation Address: Not reported  
Affiliation City: Not reported  
Affiliation State: Not reported  
Affiliation Country: Not reported  
Affiliation Zip: Not reported  
Affiliation Phone: Not reported

Affiliation Type Desc: Environmental Contact  
Entity Name: JENNIFER OHOLLERAN  
Entity Title: Not reported  
Affiliation Address: 1515 EL CAMINO REAL, Suite A  
Affiliation City: PALO ALTO  
Affiliation State: CA  
Affiliation Country: Not reported  
Affiliation Zip: 94306  
Affiliation Phone: (650) 322-2724

Affiliation Type Desc: Facility Mailing Address  
Entity Name: Mailing Address  
Entity Title: Not reported  
Affiliation Address: 1515 EL CAMINO REAL SUITE A  
Affiliation City: PALO ALTO  
Affiliation State: CA  
Affiliation Country: Not reported  
Affiliation Zip: 94306  
Affiliation Phone: Not reported

Affiliation Type Desc: Identification Signer  
Entity Name: Michael Papalian, MD  
Entity Title: Medical Director  
Affiliation Address: Not reported  
Affiliation City: Not reported  
Affiliation State: Not reported  
Affiliation Country: Not reported  
Affiliation Zip: Not reported  
Affiliation Phone: Not reported

Affiliation Type Desc: Legal Owner  
Entity Name: PLASTIC SURGERY CENTER, LLC  
Entity Title: Not reported  
Affiliation Address: 1515 EL CAMINO REAL Suite A  
Affiliation City: PALO ALTO  
Affiliation State: CA  
Affiliation Country: United States  
Affiliation Zip: 94306  
Affiliation Phone: (650) 322-6291

Affiliation Type Desc: Operator  
Entity Name: PLASTIC SURGERY CENTER, LLC  
Entity Title: Not reported  
Affiliation Address: Not reported  
Affiliation City: Not reported  
Affiliation State: Not reported  
Affiliation Country: Not reported

Map ID  
Direction  
Distance  
Elevation

MAP FINDINGS

Site

Database(s)

EDR ID Number  
EPA ID Number

**PLASTIC SURGERY CENTER. LLC (Continued)**

**S121788469**

Affiliation Zip: Not reported  
Affiliation Phone: (650) 322-6291

Affiliation Type Desc: Parent Corporation  
Entity Name: PLASTIC SURGERY CENTER  
Entity Title: Not reported  
Affiliation Address: Not reported  
Affiliation City: Not reported  
Affiliation State: Not reported  
Affiliation Country: Not reported  
Affiliation Zip: Not reported  
Affiliation Phone: Not reported

Affiliation Type Desc: Property Owner  
Entity Name: George A. Cheng, Trustee  
Entity Title: Not reported  
Affiliation Address: 48720 Sedum Road  
Affiliation City: Fremont  
Affiliation State: CA  
Affiliation Country: United States  
Affiliation Zip: 94539  
Affiliation Phone: (510) 290-9688

**GF1620 WNW 1/2-1 0.928 mi. 4899 ft.**  
**PLASTIC SURGERY CENTER  
1515 EL CAMINO REAL A  
PALO ALTO, CA 94306**  
**Site 3 of 3 in cluster GF**

**FINDS 1016419654  
N/A**

**Relative:  
Higher**

FINDS:

**Actual:  
51 ft.**

Registry ID: 110055665052  
Environmental Interest/Information System  
STATE MASTER

[Click this hyperlink](#) while viewing on your computer to access additional FINDS: detail in the EDR Site Report.

**1621 ESE 1/2-1 0.928 mi. 4902 ft.**  
**ALTHEA DILAURO  
4131 PARK BLVD  
PALO ALTO, CA 94306**

**CA HAZNET S113794086  
N/A**

**Relative:  
Higher**

HAZNET:

**Actual:  
37 ft.**

envid: S113794086  
Year: 2012  
GEPaid: CAC002712889  
Contact: ALTHEA DILAURO  
Telephone: 6504934278  
Mailing Name: Not reported  
Mailing Address: 4131 PARK BLVD  
Mailing City,St,Zip: PALO ALTO, CA 94306

Map ID  
Direction  
Distance  
Elevation

MAP FINDINGS

Site

Database(s)

EDR ID Number  
EPA ID Number

**ALTHEA DILAURO (Continued)**

**S113794086**

Gen County: Santa Clara  
TSD EPA ID: CAD982042475  
TSD County: Solano  
Waste Category: Not reported  
Disposal Method: Landfill Or Surface Impoundment That Will Be Closed As Landfill( To Include On-Site Treatment And/Or Stabilization)  
Tons: 0.4  
Cat Decode: Not reported  
Method Decode: Not reported  
Facility County: Santa Clara

**GD1622  
NW  
1/2-1  
0.929 mi.  
4903 ft.**

**CHARLES LEIB  
1505 EMERSON ST  
PALO ALTO, CA 94301**

**CA HAZNET S112868041  
N/A**

**Site 2 of 2 in cluster GD**

**Relative:  
Higher  
Actual:  
43 ft.**

HAZNET:  
envid: S112868041  
Year: 1995  
GEPaid: CAC001132440  
Contact: CHARLES LEIB  
Telephone: 0000000000  
Mailing Name: Not reported  
Mailing Address: 1244 ALAMEDA DE LAS PULGAS  
Mailing City,St,Zip: REDWOOD CITY, CA 940610000  
Gen County: Not reported  
TSD EPA ID: CAD982042475  
TSD County: Not reported  
Waste Category: Asbestos containing waste  
Disposal Method: Disposal, Land Fill  
Tons: 2.1070  
Cat Decode: Not reported  
Method Decode: Not reported  
Facility County: Santa Clara

**GE1623  
East  
1/2-1  
0.929 mi.  
4904 ft.**

**POWERS, PATRICK  
3428 MIDDLEFIELD RD  
PALO ALTO, CA 94306**

**CA HAZNET S117300591  
N/A**

**Site 2 of 2 in cluster GE**

**Relative:  
Lower  
Actual:  
15 ft.**

HAZNET:  
envid: S117300591  
Year: 2013  
GEPaid: CAC002743251  
Contact: POWERS, PATRICK  
Telephone: 4083964993  
Mailing Name: Not reported  
Mailing Address: 3428 MIDDLEFIELD RD  
Mailing City,St,Zip: PALO ALTO, CA 943063629  
Gen County: Santa Clara  
TSD EPA ID: CAD981382732  
TSD County: Alameda  
Waste Category: Not reported  
Disposal Method: Landfill Or Surface Impoundment That Will Be Closed As Landfill( To

Map ID  
Direction  
Distance  
Elevation

MAP FINDINGS

Site

Database(s)

EDR ID Number  
EPA ID Number

**POWERS, PATRICK (Continued)**

**S117300591**

Include On-Site Treatment And/Or Stabilization)  
Tons: 0.8  
Cat Decode: Not reported  
Method Decode: Not reported  
Facility County: Not reported

**GQ1624**  
**North**  
**1/2-1**  
**0.930 mi.**  
**4908 ft.**

**PAMELA WEISS**  
**1711 WEBSTER ST**  
**PALO ALTO, CA 94301**

**CA HAZNET** **S113771242**  
**N/A**

**Site 1 of 7 in cluster GQ**

**Relative:**  
**Lower**  
**Actual:**  
**29 ft.**

HAZNET:  
envid: S113771242  
Year: 2012  
GEPaid: CAC002683109  
Contact: PAMELA WEISS  
Telephone: 6505335007  
Mailing Name: Not reported  
Mailing Address: 1711 WEBSTER ST  
Mailing City,St,Zip: PALO ALTO, CA 94301  
Gen County: Santa Clara  
TSD EPA ID: CAD981382732  
TSD County: Alameda  
Waste Category: Not reported  
Disposal Method: Landfill Or Surface Impoundment That Will Be Closed As Landfill( To Include On-Site Treatment And/Or Stabilization)  
Tons: 0.4  
Cat Decode: Not reported  
Method Decode: Not reported  
Facility County: Santa Clara

**GR1625**  
**SW**  
**1/2-1**  
**0.931 mi.**  
**4914 ft.**

**ANDREW SCHNEIDER**  
**701 TOLMAN DR**  
**STANFORD, CA 94305**

**CA HAZNET** **S118923537**  
**N/A**

**Site 1 of 3 in cluster GR**

**Relative:**  
**Higher**  
**Actual:**  
**141 ft.**

HAZNET:  
envid: S118923537  
Year: 2015  
GEPaid: CAC002821829  
Contact: ANDREW SCHNEIDER  
Telephone: 6503538455  
Mailing Name: Not reported  
Mailing Address: 701 TOLMAN DR  
Mailing City,St,Zip: STANFORD, CA 943051045  
Gen County: Santa Clara  
TSD EPA ID: CAD981382732  
TSD County: Alameda  
Waste Category: Asbestos containing waste  
Disposal Method: Landfill Or Surface Impoundment That Will Be Closed As Landfill( To Include On-Site Treatment And/Or Stabilization)  
Tons: 0.23  
Cat Decode: Not reported  
Method Decode: Not reported

Map ID  
Direction  
Distance  
Elevation

MAP FINDINGS

Site

Database(s)

EDR ID Number  
EPA ID Number

**ANDREW SCHNEIDER (Continued)**

**S118923537**

Facility County: Santa Clara

**GR1626**  
**SW**  
**1/2-1**  
**0.931 mi.**  
**4914 ft.**

**KELDA JAMISON**  
**701 TOLMAN DR**  
**PALO ALTO, CA 94305**

**CA HAZNET** **S120997150**  
**N/A**

**Site 2 of 3 in cluster GR**

**Relative:**  
**Higher**  
**Actual:**  
**141 ft.**

HAZNET:  
envid: S120997150  
Year: 2016  
GEPaid: CAC002857442  
Contact: KELDA JAMISON  
Telephone: 7169836909  
Mailing Name: Not reported  
Mailing Address: 701 TOLMAN DR  
Mailing City,St,Zip: PALO ALTO, CA 943051045  
Gen County: Santa Clara  
TSD EPA ID: CAD982042475  
TSD County: Solano  
Waste Category: Asbestos containing waste  
Disposal Method: Landfill Or Surface Impoundment That Will Be Closed As Landfill( To Include On-Site Treatment And/Or Stabilization)  
Tons: 0.46  
Cat Decode: Asbestos containing waste  
Method Decode: Landfill Or Surface Impoundment That Will Be Closed As Landfill( To Include On-Site Treatment And/Or Stabilization)  
Facility County: Santa Clara

**GG1627**  
**NW**  
**1/2-1**  
**0.932 mi.**  
**4920 ft.**

**CHURCHILL AND ALMA STREETS**  
**PALO ALTO, CA**

**CA CHMIRS** **S113473032**  
**N/A**

**Site 3 of 4 in cluster GG**

**Relative:**  
**Higher**  
**Actual:**  
**46 ft.**

CHMIRS:  
OES Incident Number: 13-1045  
OES notification: 02/18/2013  
OES Date: Not reported  
OES Time: Not reported  
**Date Completed: Not reported**  
Property Use: Not reported  
Agency Id Number: Not reported  
Agency Incident Number: Not reported  
Time Notified: Not reported  
Time Completed: Not reported  
Surrounding Area: Not reported  
Estimated Temperature: Not reported  
Property Management: Not reported  
More Than Two Substances Involved?: Not reported  
Resp Agncy Personel # Of Decontaminated: Not reported  
Responding Agency Personel # Of Injuries: Not reported  
Responding Agency Personel # Of Fatalities: Not reported  
Others Number Of Decontaminated: Not reported  
Others Number Of Injuries: Not reported  
Others Number Of Fatalities: Not reported

Map ID  
Direction  
Distance  
Elevation

MAP FINDINGS

Site

Database(s)

EDR ID Number  
EPA ID Number

(Continued)

S113473032

Vehicle Make/year:	Not reported
Vehicle License Number:	Not reported
Vehicle State:	Not reported
Vehicle Id Number:	Not reported
CA DOT PUC/ICC Number:	Not reported
Company Name:	Not reported
Reporting Officer Name/ID:	Not reported
Report Date:	Not reported
Facility Telephone:	Not reported
Waterway Involved:	No
Waterway:	Not reported
Spill Site:	Rail Road
Cleanup By:	Unknown
Containment:	Not reported
What Happened:	Not reported
Type:	Not reported
Measure:	N/A
Other:	Not reported
Date/Time:	2155
Year:	2013
Agency:	UPRR
Incident Date:	2/18/2013
Admin Agency:	Santa Clara County Health Department
Amount:	Not reported
Contained:	Yes
Site Type:	Not reported
E Date:	Not reported
Substance:	Train vs Trespasser
Quantity Released:	N/A
Unknown:	Not reported
Substance #2:	Not reported
Substance #3:	Not reported
Evacuations:	Not reported
Number of Injuries:	Not reported
Number of Fatalities:	1
#1 Pipeline:	Not reported
#2 Pipeline:	Not reported
#3 Pipeline:	Not reported
#1 Vessel >= 300 Tons:	Not reported
#2 Vessel >= 300 Tons:	Not reported
#3 Vessel >= 300 Tons:	Not reported
Evacs:	Not reported
Injuries:	Not reported
Fatals:	Not reported
Comments:	Not reported
Description:	RP is reporting a train struck and killed a trespasser at MP 31 on the San Francisco Sub division.

MAP FINDINGS

Map ID Direction Distance Elevation		Database(s)	EDR ID Number EPA ID Number
--	--	-------------	--------------------------------

<b>GS1628</b> <b>SSW</b> <b>1/2-1</b> <b>0.933 mi.</b> <b>4928 ft.</b>	<b>TIBCO SOFTWARE INC</b> <b>3307 HILLVIEW AV 1</b> <b>PALO ALTO, CA 94304</b>  <b>Site 1 of 19 in cluster GS</b>	<b>FINDS</b>	<b>1023304621</b> <b>N/A</b>
<b>Relative:</b> <b>Higher</b>	<b>FINDS:</b>		
<b>Actual:</b> <b>91 ft.</b>	Registry ID: 110065970033  Environmental Interest/Information System STATE MASTER		

[Click this hyperlink](#) while viewing on your computer to access additional FINDS: detail in the EDR Site Report.

<b>GS1629</b> <b>SSW</b> <b>1/2-1</b> <b>0.933 mi.</b> <b>4928 ft.</b>	<b>TIBCO SOFTWARE INC</b> <b>3305 HILLVIEW AV 4</b> <b>PALO ALTO, CA 94304</b>  <b>Site 2 of 19 in cluster GS</b>	<b>FINDS</b>	<b>1023317307</b> <b>N/A</b>
<b>Relative:</b> <b>Higher</b>	<b>FINDS:</b>		
<b>Actual:</b> <b>91 ft.</b>	Registry ID: 110066106172  Environmental Interest/Information System STATE MASTER		

[Click this hyperlink](#) while viewing on your computer to access additional FINDS: detail in the EDR Site Report.

<b>GS1630</b> <b>SSW</b> <b>1/2-1</b> <b>0.933 mi.</b> <b>4928 ft.</b>	<b>WATKINS-JOHNSON CO</b> <b>3333 HILLVIEW AV</b> <b>PALO ALTO, CA 94304</b>  <b>Site 3 of 19 in cluster GS</b>	<b>CA CUPA Listings</b>	<b>S121469121</b> <b>N/A</b>
<b>Relative:</b> <b>Higher</b>	<b>CUPA SANTA CLARA:</b>		
<b>Actual:</b> <b>91 ft.</b>	Region: SANTA CLARA PE#: 2262 Program Description: CONDITIONALLY AUTHORIZED (CA) Latitude: 37.40646 Longitude: -122.14524 Record ID: PR0365014 Facility ID: FA0204669		
	Region: SANTA CLARA PE#: 2262 Program Description: CONDITIONALLY AUTHORIZED (CA) Latitude: 37.40646 Longitude: -122.14524 Record ID: PR0365015 Facility ID: FA0204669		
	Region: SANTA CLARA		



Map ID  
Direction  
Distance  
Elevation

MAP FINDINGS

Site

Database(s)

EDR ID Number  
EPA ID Number

**WATKINS-JOHNSON CO (Continued)**

**S121469121**

PE#: 2208  
Program Description: GENERATES 50 TO <250 TONS/YR  
Latitude: 37.40646  
Longitude: -122.14524  
Record ID: PR0312831  
Facility ID: FA0204669

**GS1631** **STELLEX ELECTRONICS INC**  
**SSW** **3333 HILLVIEW AVE BLDGS\_3\_AND\_6**  
**1/2-1** **PALO ALTO, CA 94304**  
**0.933 mi.**  
**4928 ft.** **Site 4 of 19 in cluster GS**

**CA HAZNET** **S113174050**  
**N/A**

**Relative:**  
**Higher**  
**Actual:**  
**91 ft.**

**HAZNET:**  
envid: S113174050  
Year: 2000  
GEPaid: CAR000033258  
Contact: SCOTT LEVIN-EHS ADMIN  
Telephone: 6508132888  
Mailing Name: Not reported  
Mailing Address: 5300 HELLYER AVE  
Mailing City,St,Zip: SAN JOSE, CA 951381223  
Gen County: Not reported  
TSD EPA ID: CAD009452657  
TSD County: Not reported  
Waste Category: Laboratory waste chemicals  
Disposal Method: Treatment, Incineration  
Tons: 0.75  
Cat Decode: Not reported  
Method Decode: Not reported  
Facility County: Santa Clara

envid: S113174050  
Year: 2000  
GEPaid: CAR000033258  
Contact: SCOTT LEVIN-EHS ADMIN  
Telephone: 6508132888  
Mailing Name: Not reported  
Mailing Address: 5300 HELLYER AVE  
Mailing City,St,Zip: SAN JOSE, CA 951381223  
Gen County: Not reported  
TSD EPA ID: AZD009015389  
TSD County: Not reported  
Waste Category: Metal dust (Alkaline solution (pH >= 12.5) with metals) and machining waste  
Disposal Method: Treatment, Incineration  
Tons: 0.18  
Cat Decode: Not reported  
Method Decode: Not reported  
Facility County: Santa Clara

envid: S113174050  
Year: 2000  
GEPaid: CAR000033258  
Contact: SCOTT LEVIN-EHS ADMIN  
Telephone: 6508132888  
Mailing Name: Not reported  
Mailing Address: 5300 HELLYER AVE

Map ID  
Direction  
Distance  
Elevation

MAP FINDINGS

Site

Database(s)

EDR ID Number  
EPA ID Number

**STELLEX ELECTRONICS INC (Continued)**

**S113174050**

Mailing City,St,Zip: SAN JOSE, CA 951381223  
Gen County: Not reported  
TSD EPA ID: CAD009452657  
TSD County: Not reported  
Waste Category: Not reported  
Disposal Method: Recycler  
Tons: 0  
Cat Decode: Not reported  
Method Decode: Not reported  
Facility County: Santa Clara

envid: S113174050  
Year: 2000  
GEPaid: CAR000033258  
Contact: SCOTT LEVIN-EHS ADMIN  
Telephone: 6508132888  
Mailing Name: Not reported  
Mailing Address: 5300 HELLYER AVE  
Mailing City,St,Zip: SAN JOSE, CA 951381223  
Gen County: Not reported  
TSD EPA ID: CAD009452657  
TSD County: Not reported  
Waste Category: Oxygenated solvents (acetone, butanol, ethyl acetate, etc.)  
Disposal Method: Recycler  
Tons: 0.49  
Cat Decode: Not reported  
Method Decode: Not reported  
Facility County: Santa Clara

envid: S113174050  
Year: 2000  
GEPaid: CAR000033258  
Contact: SCOTT LEVIN-EHS ADMIN  
Telephone: 6508132888  
Mailing Name: Not reported  
Mailing Address: 5300 HELLYER AVE  
Mailing City,St,Zip: SAN JOSE, CA 951381223  
Gen County: Not reported  
TSD EPA ID: CAD009452657  
TSD County: Not reported  
Waste Category: Oxygenated solvents (acetone, butanol, ethyl acetate, etc.)  
Disposal Method: Treatment, Incineration  
Tons: 0.22  
Cat Decode: Not reported  
Method Decode: Not reported  
Facility County: Santa Clara

[Click this hyperlink](#) while viewing on your computer to access 44 additional CA\_HAZNET: record(s) in the EDR Site Report.

Map ID  
Direction  
Distance  
Elevation

MAP FINDINGS

Site

Database(s)

EDR ID Number  
EPA ID Number

**GS1632**  
**SSW**  
**1/2-1**  
**0.933 mi.**  
**4928 ft.**

**TIBCO SOFTWARE INC**  
**3303 HILLVIEW AV 3**  
**PALO ALTO, CA 94304**  
**Site 5 of 19 in cluster GS**

**CA CERS** **S121768196**  
**N/A**

**Relative:**  
**Higher**  
**Actual:**  
**91 ft.**

CERS TANKS:  
Site ID: 367824  
CERS ID: 10666126  
CERS Description: Chemical Storage Facilities

Evaluation:  
Eval General Type: Compliance Evaluation Inspection  
Eval Date: 04-04-2016  
Violations Found: No  
Eval Type: Routine done by local agency  
Eval Notes: Not reported  
Eval Division: Palo Alto City Fire Department  
Eval Program: HMRRP  
Eval Source: CERS

Eval General Type: Compliance Evaluation Inspection  
Eval Date: 08-17-2017  
Violations Found: No  
Eval Type: Routine done by local agency  
update submittal  
Eval Notes: Palo Alto City Fire Department  
Eval Division: HMRRP  
Eval Program: HMRRP  
Eval Source: CERS

Affiliation:  
Affiliation Type Desc: CUPA District  
Entity Name: Santa Clara County Environmental Health  
Entity Title: Not reported  
Affiliation Address: 1555 Berger Drive, Suite 300  
Affiliation City: San Jose  
Affiliation State: CA  
Affiliation Country: Not reported  
Affiliation Zip: 95112-2716  
Affiliation Phone: (408) 918-3400

Affiliation Type Desc: Document Preparer  
Entity Name: Stephanie Montes  
Entity Title: Not reported  
Affiliation Address: Not reported  
Affiliation City: Not reported  
Affiliation State: Not reported  
Affiliation Country: Not reported  
Affiliation Zip: Not reported  
Affiliation Phone: Not reported

Affiliation Type Desc: Environmental Contact  
Entity Name: TIBCO SOFTWARE INC  
Entity Title: Not reported  
Affiliation Address: 3301 HILLVIEW AV  
Affiliation City: PALO ALTO  
Affiliation State: CA  
Affiliation Country: Not reported  
Affiliation Zip: 94304

Map ID  
Direction  
Distance  
Elevation

MAP FINDINGS

Site

Database(s)

EDR ID Number  
EPA ID Number

**TIBCO SOFTWARE INC (Continued)**

**S121768196**

Affiliation Phone: (650) 846-1000

Affiliation Type Desc: Facility Mailing Address  
Entity Name: Mailing Address  
Entity Title: Not reported  
Affiliation Address: 3301 HILLVIEW AV  
Affiliation City: PALO ALTO  
Affiliation State: CA  
Affiliation Country: Not reported  
Affiliation Zip: 94304  
Affiliation Phone: Not reported

Affiliation Type Desc: Identification Signer  
Entity Name: Stephanie Montes  
Entity Title: Site Services Supervisor  
Affiliation Address: Not reported  
Affiliation City: Not reported  
Affiliation State: Not reported  
Affiliation Country: Not reported  
Affiliation Zip: Not reported  
Affiliation Phone: Not reported

Affiliation Type Desc: Legal Owner  
Entity Name: TIBCO SOFTWARE INC  
Entity Title: Not reported  
Affiliation Address: 3301 HILLVIEW AV  
Affiliation City: PALO ALTO  
Affiliation State: CA  
Affiliation Country: United States  
Affiliation Zip: 94304  
Affiliation Phone: (650) 846-1000

Affiliation Type Desc: Operator  
Entity Name: Richard Reposar  
Entity Title: Not reported  
Affiliation Address: Not reported  
Affiliation City: Not reported  
Affiliation State: Not reported  
Affiliation Country: Not reported  
Affiliation Zip: Not reported  
Affiliation Phone: (650) 391-5767

Affiliation Type Desc: Parent Corporation  
Entity Name: Tibco Software, Inc.  
Entity Title: Not reported  
Affiliation Address: Not reported  
Affiliation City: Not reported  
Affiliation State: Not reported  
Affiliation Country: Not reported  
Affiliation Zip: Not reported  
Affiliation Phone: Not reported

Map ID  
 Direction  
 Distance  
 Elevation

MAP FINDINGS

Site

Database(s)

EDR ID Number  
 EPA ID Number

**GS1633**    **WATKINS-JOHNSON COMPANY**  
**SSW**        **3333 HILLVIEW AVENUE**  
**1/2-1**        **PALO ALTO, CA 94304**  
**0.933 mi.**  
**4928 ft.**     **Site 6 of 19 in cluster GS**

**CA BOND EXP. PLAN**    **S100833274**  
**CA EMI**                **N/A**

**Relative:**  
**Higher**  
**Actual:**  
**91 ft.**

CA BOND EXP. PLAN:

Responsible Party:                    RESPONSIBLE PARTY-LEAD SITE CLEANUP WORKPLAN

Project Revenue Source Company:    Not reported

Project Revenue Source Addr:        Not reported

Project Revenue Source City,St,Zip: Not reported

Project Revenue Source Desc:        DHS will be issuing a RAO or entering into an enforceable agreement with the RPs. DHS has budgeted \$50,000 for oversight/monitoring of cleanup activities. DHS will recover 100 percent of its direct costs plus staff costs and overhead related to the project. The RPs will pay all costs associated with remedial investigation and cleanup activities.

Site Description:                        Watkins Johnson operated a plant for the design, development and manufacturing of solid state microwave components and subsystems and traveling wave tubes at this site since 1958. Ground water monitoring after the removal of an underground tank in 1982 indicated ground water contamination. Further investigation suggested a source upgradient of the site. The facility is located within the Hillview Porter Region and may be a contributor to that plume.

Hazardous Waste Desc:                Chemicals detected in onsite soils include chloroform at 2 parts per billion (ppb) and toluene at 16 ppb. Chemicals detected in ground water include trichloroethene (TCE) at 9000 ppb, freon at 850 ppb, 1,1,1-trichloroethane (TCA) at 550 ppb, 1,2-dichloroethene (DCE) at 150 ppb, perchloroethene (PCE) at 66 ppb, 1,1-dichloroethane (DCA) at 17 ppb, and 1,1-2 trichloroethane at 110 ppb.

Threat To Public Health & Env:        Matadero Creek flows across the property in a concrete culvert and then flows along a portion of the western boundary of the site. Samples from the creek have exhibited a maximum concentration of 18 ppb of TCE. Two backup municipal supply wells are located within one mile of the site. Inhabitants of the residential area downgradient from the site are potential receptors for exposure to contaminants in ground water and surface water.

Site Activity Status:                    No further site characterization has been conducted since 1984. Watkins Johnson has submitted analytical results of quarterly water sampling and water level data to DHS for review. After evaluation of new information at adjacent sites, DHS has determined that further investigation at Watkins Johnson is required. The site will be included in the Hillview Porter regional RI/FS and the regional community relations plan.

EMI:

Year:                                        1987

County Code:                            43

Air Basin:                                SF

Facility ID:                              644

Air District Name:                      BA

SIC Code:                                 3678

Air District Name:                      BAY AREA AQMD

Community Health Air Pollution Info System: Not reported

Consolidated Emission Reporting Rule: Not reported

Total Organic Hydrocarbon Gases Tons/Yr: 34

Reactive Organic Gases Tons/Yr:    14

Carbon Monoxide Emissions Tons/Yr: 0

NOX - Oxides of Nitrogen Tons/Yr:   1

SOX - Oxides of Sulphur Tons/Yr:    0

Particulate Matter Tons/Yr:           1

Part. Matter 10 Micrometers and Smllr Tons/Yr:1

Map ID  
Direction  
Distance  
Elevation

MAP FINDINGS

Site

Database(s)

EDR ID Number  
EPA ID Number

**WATKINS-JOHNSON COMPANY (Continued)**

**S100833274**

Year: 1990  
County Code: 43  
Air Basin: SF  
Facility ID: 644  
Air District Name: BA  
SIC Code: 3678  
Air District Name: BAY AREA AQMD  
Community Health Air Pollution Info System: Not reported  
Consolidated Emission Reporting Rule: Not reported  
Total Organic Hydrocarbon Gases Tons/Yr: 18  
Reactive Organic Gases Tons/Yr: 7  
Carbon Monoxide Emissions Tons/Yr: 1  
NOX - Oxides of Nitrogen Tons/Yr: 3  
SOX - Oxides of Sulphur Tons/Yr: 0  
Particulate Matter Tons/Yr: 0  
Part. Matter 10 Micrometers and Smlr Tons/Yr:0

Year: 1995  
County Code: 43  
Air Basin: SF  
Facility ID: 644  
Air District Name: BA  
SIC Code: 3679  
Air District Name: BAY AREA AQMD  
Community Health Air Pollution Info System: Not reported  
Consolidated Emission Reporting Rule: Not reported  
Total Organic Hydrocarbon Gases Tons/Yr: 11  
Reactive Organic Gases Tons/Yr: 5  
Carbon Monoxide Emissions Tons/Yr: 1  
NOX - Oxides of Nitrogen Tons/Yr: 3  
SOX - Oxides of Sulphur Tons/Yr: 0  
Particulate Matter Tons/Yr: 0  
Part. Matter 10 Micrometers and Smlr Tons/Yr:0

Year: 1995  
County Code: 43  
Air Basin: SF  
Facility ID: 7700  
Air District Name: BA  
SIC Code: 3663  
Air District Name: BAY AREA AQMD  
Community Health Air Pollution Info System: Not reported  
Consolidated Emission Reporting Rule: Not reported  
Total Organic Hydrocarbon Gases Tons/Yr: 2  
Reactive Organic Gases Tons/Yr: 0  
Carbon Monoxide Emissions Tons/Yr: 0  
NOX - Oxides of Nitrogen Tons/Yr: 0  
SOX - Oxides of Sulphur Tons/Yr: 0  
Particulate Matter Tons/Yr: 0  
Part. Matter 10 Micrometers and Smlr Tons/Yr:0

Year: 1996  
County Code: 43  
Air Basin: SF  
Facility ID: 644  
Air District Name: BA  
SIC Code: 3679

Map ID  
Direction  
Distance  
Elevation

MAP FINDINGS

Site

Database(s)

EDR ID Number  
EPA ID Number

**WATKINS-JOHNSON COMPANY (Continued)**

**S100833274**

Air District Name: BAY AREA AQMD  
Community Health Air Pollution Info System: Not reported  
Consolidated Emission Reporting Rule: Not reported  
Total Organic Hydrocarbon Gases Tons/Yr: 11  
Reactive Organic Gases Tons/Yr: 5  
Carbon Monoxide Emissions Tons/Yr: 1  
NOX - Oxides of Nitrogen Tons/Yr: 3  
SOX - Oxides of Sulphur Tons/Yr: 0  
Particulate Matter Tons/Yr: 0  
Part. Matter 10 Micrometers and Smlr Tons/Yr:0

Year: 1996  
County Code: 43  
Air Basin: SF  
Facility ID: 7700  
Air District Name: BA  
SIC Code: 3663  
Air District Name: BAY AREA AQMD  
Community Health Air Pollution Info System: Not reported  
Consolidated Emission Reporting Rule: Not reported  
Total Organic Hydrocarbon Gases Tons/Yr: 2  
Reactive Organic Gases Tons/Yr: 0  
Carbon Monoxide Emissions Tons/Yr: 0  
NOX - Oxides of Nitrogen Tons/Yr: 0  
SOX - Oxides of Sulphur Tons/Yr: 0  
Particulate Matter Tons/Yr: 0  
Part. Matter 10 Micrometers and Smlr Tons/Yr:0

Year: 1997  
County Code: 43  
Air Basin: SF  
Facility ID: 7700  
Air District Name: BA  
SIC Code: 3663  
Air District Name: BAY AREA AQMD  
Community Health Air Pollution Info System: Not reported  
Consolidated Emission Reporting Rule: Not reported  
Total Organic Hydrocarbon Gases Tons/Yr: 2  
Reactive Organic Gases Tons/Yr: 0  
Carbon Monoxide Emissions Tons/Yr: 0  
NOX - Oxides of Nitrogen Tons/Yr: 0  
SOX - Oxides of Sulphur Tons/Yr: 0  
Particulate Matter Tons/Yr: 0  
Part. Matter 10 Micrometers and Smlr Tons/Yr:0

Year: 1997  
County Code: 43  
Air Basin: SF  
Facility ID: 644  
Air District Name: BA  
SIC Code: 3679  
Air District Name: BAY AREA AQMD  
Community Health Air Pollution Info System: Not reported  
Consolidated Emission Reporting Rule: Not reported  
Total Organic Hydrocarbon Gases Tons/Yr: 9  
Reactive Organic Gases Tons/Yr: 4  
Carbon Monoxide Emissions Tons/Yr: 1

Map ID  
Direction  
Distance  
Elevation

MAP FINDINGS

Site

Database(s)

EDR ID Number  
EPA ID Number

**WATKINS-JOHNSON COMPANY (Continued)**

**S100833274**

NOX - Oxides of Nitrogen Tons/Yr: 3  
SOX - Oxides of Sulphur Tons/Yr: 0  
Particulate Matter Tons/Yr: 0  
Part. Matter 10 Micrometers and Smlr Tons/Yr:0

Year: 1998  
County Code: 43  
Air Basin: SF  
Facility ID: 644  
Air District Name: BA  
SIC Code: 3678  
Air District Name: BAY AREA AQMD  
Community Health Air Pollution Info System: Not reported  
Consolidated Emission Reporting Rule: Not reported  
Total Organic Hydrocarbon Gases Tons/Yr: 2  
Reactive Organic Gases Tons/Yr: 1  
Carbon Monoxide Emissions Tons/Yr: 0  
NOX - Oxides of Nitrogen Tons/Yr: 2  
SOX - Oxides of Sulphur Tons/Yr: 0  
Particulate Matter Tons/Yr: 0  
Part. Matter 10 Micrometers and Smlr Tons/Yr:0

Year: 1998  
County Code: 43  
Air Basin: SF  
Facility ID: 7700  
Air District Name: BA  
SIC Code: 3663  
Air District Name: BAY AREA AQMD  
Community Health Air Pollution Info System: Not reported  
Consolidated Emission Reporting Rule: Not reported  
Total Organic Hydrocarbon Gases Tons/Yr: 2  
Reactive Organic Gases Tons/Yr: 0  
Carbon Monoxide Emissions Tons/Yr: 0  
NOX - Oxides of Nitrogen Tons/Yr: 0  
SOX - Oxides of Sulphur Tons/Yr: 0  
Particulate Matter Tons/Yr: 0  
Part. Matter 10 Micrometers and Smlr Tons/Yr:0

Year: 1999  
County Code: 43  
Air Basin: SF  
Facility ID: 644  
Air District Name: BA  
SIC Code: 3679  
Air District Name: BAY AREA AQMD  
Community Health Air Pollution Info System: Not reported  
Consolidated Emission Reporting Rule: Not reported  
Total Organic Hydrocarbon Gases Tons/Yr: 2  
Reactive Organic Gases Tons/Yr: 1  
Carbon Monoxide Emissions Tons/Yr: 0  
NOX - Oxides of Nitrogen Tons/Yr: 2  
SOX - Oxides of Sulphur Tons/Yr: 0  
Particulate Matter Tons/Yr: 0  
Part. Matter 10 Micrometers and Smlr Tons/Yr:0

Year: 2000



Map ID  
 Direction  
 Distance  
 Elevation

MAP FINDINGS

Site

Database(s)

EDR ID Number  
 EPA ID Number

**WATKINS-JOHNSON COMPANY (Continued)**

**S100833274**

County Code: 43  
 Air Basin: SF  
 Facility ID: 644  
 Air District Name: BA  
 SIC Code: 3679  
 Air District Name: BAY AREA AQMD  
 Community Health Air Pollution Info System: Not reported  
 Consolidated Emission Reporting Rule: Not reported  
 Total Organic Hydrocarbon Gases Tons/Yr: 2  
 Reactive Organic Gases Tons/Yr: 1  
 Carbon Monoxide Emissions Tons/Yr: 0  
 NOX - Oxides of Nitrogen Tons/Yr: 2  
 SOX - Oxides of Sulphur Tons/Yr: 0  
 Particulate Matter Tons/Yr: 0  
 Part. Matter 10 Micrometers and Smllr Tons/Yr: 0

**GS1634 TIBCO SOFTWARE, INC**  
**SSW 3303 HILLVIEW AVENUE**  
**1/2-1 PALO ALTO, CA 94304**  
**0.933 mi.**  
**4928 ft. Site 7 of 19 in cluster GS**

**FINDS 1023650982**  
**N/A**

**Relative:**  
**Higher**

FINDS:

**Actual:**  
**91 ft.**

Registry ID: 110070061502

Environmental Interest/Information System  
 AIR EMISSIONS CLASSIFICATION UNKNOWN

[Click this hyperlink](#) while viewing on your computer to access additional FINDS: detail in the EDR Site Report.

**GS1635 WJ COMMUNICATIONS INCORPORATED**  
**SSW 3333 HILLVIEW AVENUE**  
**1/2-1 PALO ALTO, CA 94304**  
**0.933 mi.**  
**4928 ft. Site 8 of 19 in cluster GS**

**SEMS-ARCHIVE 1000270959**  
**RCRA-SQG CAD061623229**  
**CA RESPONSE**  
**CA ENVIROSTOR**  
**CA CPS-SLIC**  
**CA HIST Cal-Sites**  
**CA SWEEPS UST**  
**CA HIST UST**  
**CA FID UST**  
**CONSENT**  
**FINDS**  
**ECHO**  
**CA Cortese**  
**CA HIST CORTESE**  
**CA CERS**

SEMS Archive:

Site ID: 901484  
 EPA ID: CAD061623229  
 Cong District: 11  
 FIPS Code: 6085  
 FF: N  
 NPL: Not on the NPL

Map ID  
Direction  
Distance  
Elevation

MAP FINDINGS

Site

Database(s)

EDR ID Number  
EPA ID Number

**WJ COMMUNICATIONS INCORPORATED (Continued)**

**1000270959**

Non NPL Status: NFRAP-Site does not qualify for the NPL based on existing information

SEMS Archive Detail:

Region: 9  
Site ID: 901484  
EPA ID: CAD061623229  
Site Name: WATKINS JOHNSON  
NPL: N  
FF: N  
OU: 0  
Action Code: VS  
Action Name: ARCH SITE  
SEQ: 1  
Start Date: Not reported  
Finish Date: 1993-09-29 00:00:00  
Qual: Not reported  
Current Action Lead: EPA Perf In-Hse

Region: 9  
Site ID: 901484  
EPA ID: CAD061623229  
Site Name: WATKINS JOHNSON  
NPL: N  
FF: N  
OU: 0  
Action Code: SI  
Action Name: SI  
SEQ: 1  
Start Date: Not reported  
Finish Date: 1986-06-01 00:00:00  
Qual: N  
Current Action Lead: EPA Perf

Region: 9  
Site ID: 901484  
EPA ID: CAD061623229  
Site Name: WATKINS JOHNSON  
NPL: N  
FF: N  
OU: 0  
Action Code: PA  
Action Name: PA  
SEQ: 1  
Start Date: Not reported  
Finish Date: 1986-03-01 00:00:00  
Qual: H  
Current Action Lead: EPA Perf

Region: 9  
Site ID: 901484  
EPA ID: CAD061623229  
Site Name: WATKINS JOHNSON  
NPL: N  
FF: N  
OU: 0  
Action Code: MA  
Action Name: ST COOP  
SEQ: 1

Map ID  
Direction  
Distance  
Elevation

MAP FINDINGS

Site

Database(s)

EDR ID Number  
EPA ID Number

**WJ COMMUNICATIONS INCORPORATED (Continued)**

**1000270959**

Start Date: 1991-09-30 00:00:00  
Finish Date: Not reported  
Qual: Not reported  
Current Action Lead: EPA Perf

Region: 9  
Site ID: 901484  
EPA ID: CAD061623229  
Site Name: WATKINS JOHNSON  
NPL: N  
FF: N  
OU: 0  
Action Code: DS  
Action Name: DISCVRY  
SEQ: 1  
Start Date: Not reported  
Finish Date: 1985-10-01 00:00:00  
Qual: Not reported  
Current Action Lead: EPA Perf

**RCRA-SQG:**

Date form received by agency: 02/27/2002  
Facility name: WJ COMMUNICATIONS, INC.  
Facility address: 3333 HILLVIEW AVE  
PALO ALTO, CA 94304  
EPA ID: CAD061623229  
Mailing address: RIVER OAKS PARKWAY  
SAN JOSE, CA 95134  
Contact: MARK BRINGUEL  
Contact address: Not reported  
Not reported  
Contact country: US  
Contact telephone: 408-577-6406  
Contact email: Not reported  
EPA Region: 09  
Classification: Small Small Quantity Generator  
Description: Handler: generates more than 100 and less than 1000 kg of hazardous waste during any calendar month and accumulates less than 6000 kg of hazardous waste at any time; or generates 100 kg or less of hazardous waste during any calendar month, and accumulates more than 1000 kg of hazardous waste at any time

**Owner/Operator Summary:**

Owner/operator name: WJ COMMUNICATIONS, INC.  
Owner/operator address: Not reported  
Not reported  
Owner/operator country: US  
Owner/operator telephone: Not reported  
Owner/operator email: Not reported  
Owner/operator fax: Not reported  
Owner/operator extension: Not reported  
Legal status: Private  
Owner/Operator Type: Operator  
Owner/Op start date: 05/31/2002  
Owner/Op end date: Not reported

Map ID  
Direction  
Distance  
Elevation

MAP FINDINGS

Site

Database(s)

EDR ID Number  
EPA ID Number

**WJ COMMUNICATIONS INCORPORATED (Continued)**

**1000270959**

Owner/operator name: WJ COMMUNICATIONS, INC.  
Owner/operator address: Not reported  
Not reported  
Owner/operator country: US  
Owner/operator telephone: Not reported  
Owner/operator email: Not reported  
Owner/operator fax: Not reported  
Owner/operator extension: Not reported  
Legal status: Private  
Owner/Operator Type: Owner  
Owner/Op start date: 05/31/2002  
Owner/Op end date: Not reported

Handler Activities Summary:

U.S. importer of hazardous waste: No  
Mixed waste (haz. and radioactive): No  
Recycler of hazardous waste: No  
Transporter of hazardous waste: No  
Treater, storer or disposer of HW: No  
Underground injection activity: No  
On-site burner exemption: No  
Furnace exemption: No  
Used oil fuel burner: No  
Used oil processor: No  
User oil refiner: No  
Used oil fuel marketer to burner: No  
Used oil Specification marketer: No  
Used oil transfer facility: No  
Used oil transporter: No

Historical Generators:

Date form received by agency: 02/27/2002  
Site name: WJ COMMUNICATIONS, INC.  
Classification: Large Quantity Generator

. Waste code: D001  
. Waste name: IGNITABLE HAZARDOUS WASTES ARE THOSE WASTES WHICH HAVE A FLASHPOINT OF LESS THAN 140 DEGREES FAHRENHEIT AS DETERMINED BY A PENSKEY-MARTENS CLOSED CUP FLASH POINT TESTER. ANOTHER METHOD OF DETERMINING THE FLASH POINT OF A WASTE IS TO REVIEW THE MATERIAL SAFETY DATA SHEET, WHICH CAN BE OBTAINED FROM THE MANUFACTURER OR DISTRIBUTOR OF THE MATERIAL. LACQUER THINNER IS AN EXAMPLE OF A COMMONLY USED SOLVENT WHICH WOULD BE CONSIDERED AS IGNITABLE HAZARDOUS WASTE.

. Waste code: D004  
. Waste name: ARSENIC

. Waste code: D008  
. Waste name: LEAD

Date form received by agency: 10/12/2000  
Site name: WATKINS-JOHNSON COMPANY  
Classification: Large Quantity Generator

Date form received by agency: 04/15/1999  
Site name: WATKINS-JOHNSON COMPANY

Map ID  
Direction  
Distance  
Elevation

MAP FINDINGS

Site

Database(s)

EDR ID Number  
EPA ID Number

**WJ COMMUNICATIONS INCORPORATED (Continued)**

**1000270959**

Classification: Large Quantity Generator

Date form received by agency: 09/01/1996  
Site name: WATKINS-JOHNSON COMPANY#  
Classification: Large Quantity Generator

Date form received by agency: 05/01/1996  
Site name: WATKINS-JOHNSON COMPANY  
Classification: Large Quantity Generator

Date form received by agency: 09/26/1994  
Site name: WATKINS JOHNSON  
Classification: Large Quantity Generator

Date form received by agency: 02/27/1992  
Site name: WATKINS-JOHNSON CO  
Classification: Large Quantity Generator

Date form received by agency: 04/10/1990  
Site name: WATKINS-JOHNSON COMPANY  
Classification: Large Quantity Generator

Date form received by agency: 07/31/1980  
Site name: WATKINS-JOHNSON COMPANY#  
Classification: Large Quantity Generator

Violation Status: No violations found

**RESPONSE:**

Facility ID: 43360076  
Site Type: State Response  
Site Type Detail: State Response or NPL  
Acres: 35  
National Priorities List: NO  
Cleanup Oversight Agencies: SMBRP  
Lead Agency Description: DTSC - Site Cleanup Program  
Project Manager: Jovanne Villamater  
Supervisor: Mark Piros  
Division Branch: Cleanup Berkeley  
Site Code: 200137  
Site Mgmt. Req.: NONE SPECIFIED  
Assembly: 24  
Senate: 13  
Special Program Status: Not reported  
Status: Certified / Operation & Maintenance  
Status Date: 08/30/1996  
Restricted Use: NO  
Funding: Responsible Party  
Latitude: 37.40808  
Longitude: -122.1432  
APN: 142-17-0036, 142-17-036  
Past Use: MANUFACTURING - ELECTRONIC  
Potential COC : Tetrachloroethylene (PCE Trichloroethylene (TCE 1,2-Dichloroethylene (cis  
Confirmed COC: Tetrachloroethylene (PCE Trichloroethylene (TCE 1,2-Dichloroethylene (cis  
Potential Description: OTH  
Alias Name: 142-17-0036

Map ID  
Direction  
Distance  
Elevation

MAP FINDINGS

Site

Database(s)

EDR ID Number  
EPA ID Number

**WJ COMMUNICATIONS INCORPORATED (Continued)**

**1000270959**

Alias Type: APN  
Alias Name: 142-17-036  
Alias Type: APN  
Alias Name: CAD061623229  
Alias Type: EPA Identification Number  
Alias Name: 110000886676  
Alias Type: EPA (FRS #)  
Alias Name: 110009553125  
Alias Type: EPA (FRS #)  
Alias Name: T0608591625  
Alias Type: GeoTracker Global ID  
Alias Name: P23028  
Alias Type: PCode  
Alias Name: 200137  
Alias Type: Project Code (Site Code)  
Alias Name: 43360076  
Alias Type: Envirostor ID Number  
Alias Name: 43360077  
Alias Type: Envirostor ID Number

Completed Info:

Completed Area Name: PROJECT WIDE  
Completed Sub Area Name: Not reported  
Completed Document Type: Annual Oversight Cost Estimate  
Completed Date: 09/30/2016  
Comments: DTSC letter with oversight cost estimate for fiscal year 2016/2017

Completed Area Name: PROJECT WIDE  
Completed Sub Area Name: Not reported  
Completed Document Type: Operations and Maintenance Report  
Completed Date: 04/06/2016  
Comments: 2014 Annual Report: Groundwater sampling results consistent with historical results.

Completed Area Name: PROJECT WIDE  
Completed Sub Area Name: Not reported  
Completed Document Type: Feasibility Study Workplan  
Completed Date: 03/20/2014  
Comments: The Work Plan outlines a small-scale pilot study involving injection of carbon substrate (LactOil) and microbes (KB Culture) in four wells (2 wells at Building 5, and 2 wells at Building 6). Nearby monitoring wells will be used for monitoring progress of injections. If the pilot study is successful, the effort will be broadened to more injection points/wells across the site. The monitoring schedule and pilot test protocols are detailed in the Work Plan.

Completed Area Name: PROJECT WIDE  
Completed Sub Area Name: Not reported  
Completed Document Type: Fieldwork  
Completed Date: 05/19/2014  
Comments: LactOil(R) (carbon substrate) injected between May 5-7, 2014; KB-1 (R) (bioaugmentation, dehalococcoides) injected 2 weeks later on May 19, 2014. First monitoring event to take place August 2014 (3 months post-injection.)

Completed Area Name: PROJECT WIDE  
Completed Sub Area Name: Not reported  
Completed Document Type: Work Notice

Map ID  
Direction  
Distance  
Elevation

MAP FINDINGS

Site

Database(s)

EDR ID Number  
EPA ID Number

**WJ COMMUNICATIONS INCORPORATED (Continued)**

**1000270959**

Completed Date: 04/28/2014  
Comments: The Work Notice was mailed to individuals on the site mailing list to provide notification of field work that was to begin on May 5, 2014. The field work is associated with a pilot study of enhanced in situ bioremediation that involves injection of emulsified vegetable oil into existing wells on the site to enhance the biodegradation of volatile organic compounds in groundwater.

Completed Area Name: PROJECT WIDE  
Completed Sub Area Name: Not reported  
Completed Document Type: Pilot/Treatability Study Report  
Completed Date: 05/26/2016  
Comments: The report documents the results of enhanced in situ bioremediation injections performed at the Site in May 2014 in accordance with the Enhanced In Situ Bioremediation Work Plan approved by DTSC on March 20, 2014. The injections effectively reduced TCE and associated daughter product concentrations. The report also proposes additional injections at the Site. DTSC approved the report with the condition that an independent monitoring program (i.e. Hydropunch sampling) be performed to determine the effectiveness of the additional injections. Not reported

Completed Area Name: PROJECT WIDE  
Completed Sub Area Name: Not reported  
Completed Document Type: Operations and Maintenance Report  
Completed Date: 02/06/2017  
Comments: The report presents the status, monitoring results from November 2015, and an annual performance review for the nine sites located within the Hillview-Porter Region, including the Watkins Johnson Company site. Recent groundwater monitoring results for volatile organic compounds were consistent with historical analytical results.

Completed Area Name: PROJECT WIDE  
Completed Sub Area Name: Not reported  
Completed Document Type: Operations and Maintenance Report  
Completed Date: 02/07/2018  
Comments: The report presents the status, monitoring results from November 2016, and an annual performance review for the nine sites located within the Hillview-Porter Region, including the Watkins Johnson Company site. Recent groundwater monitoring results for volatile organic compounds were consistent with historical analytical results.

Completed Area Name: PROJECT WIDE  
Completed Sub Area Name: Not reported  
Completed Document Type: Work Notice  
Completed Date: 07/19/2016  
Comments: The Work Notice was distributed to inform the community of field work consisting of enhanced in situ bioremediation injections that was to begin on 07-26-2016.

Completed Area Name: PROJECT WIDE  
Completed Sub Area Name: Not reported  
Completed Document Type: Fieldwork  
Completed Date: 09/21/2016  
Comments: The enhanced in-situ bioremediation pilot study finished with injection of Dehalococcoides bacteria (that performs the bioremediation) on September 21, 2016.

Map ID  
Direction  
Distance  
Elevation

MAP FINDINGS

Site

Database(s)

EDR ID Number  
EPA ID Number

**WJ COMMUNICATIONS INCORPORATED (Continued)**

**1000270959**

Completed Area Name: PROJECT WIDE  
Completed Sub Area Name: Not reported  
Completed Document Type: Annual Oversight Cost Estimate  
Completed Date: 10/15/2013  
Comments: Not reported

Completed Area Name: PROJECT WIDE  
Completed Sub Area Name: Not reported  
Completed Document Type: Annual Oversight Cost Estimate  
Completed Date: 10/09/2017  
Comments: DTSC oversight cost estimate for fiscal year 2017/2018 (July 1, 2017 - June 30, 2018)

Completed Area Name: PROJECT WIDE  
Completed Sub Area Name: Not reported  
Completed Document Type: Correspondence  
Completed Date: 08/20/2013  
Comments: Letter regarding proposed Focused Feasibility Study for the site: DTSC agrees with performing evaluation for prospective future remedial actions.

Completed Area Name: PROJECT WIDE  
Completed Sub Area Name: Not reported  
Completed Document Type: Amendment - Order/Agreement  
Completed Date: 02/21/1996  
Comments: Amendment to Order (HSA 89/90-012) issued.

Completed Area Name: PROJECT WIDE  
Completed Sub Area Name: Not reported  
Completed Document Type: Certification  
Completed Date: 08/30/1996  
Comments: Certification of completion of all remedial actions. Operation and maintenance of implemented remedy required.

Completed Area Name: PROJECT WIDE  
Completed Sub Area Name: Not reported  
Completed Document Type: CEQA - Initial Study/ Neg. Declaration  
Completed Date: 03/31/1994  
Comments: Initial Study and Negative Declaration approved.

Completed Area Name: PROJECT WIDE  
Completed Sub Area Name: Not reported  
Completed Document Type: Unilateral Order (I/SE, RAO, CAO, EPA AO)  
Completed Date: 05/30/1990  
Comments: I/SE Oder and RAO issued to Watkins-Johnson Company and Leland Stanford Jr. University.

Completed Area Name: PROJECT WIDE  
Completed Sub Area Name: Not reported  
Completed Document Type: Remedial Investigation / Feasibility Study  
Completed Date: 06/07/1993  
Comments: Remedial Investigation/Feasibility Study Addendum for OU2 approved.

Completed Area Name: PROJECT WIDE  
Completed Sub Area Name: Not reported  
Completed Document Type: Removal Action Completion Report  
Completed Date: 04/23/1993



Map ID  
Direction  
Distance  
Elevation

MAP FINDINGS

Site

Database(s)

EDR ID Number  
EPA ID Number

**WJ COMMUNICATIONS INCORPORATED (Continued)**

**1000270959**

Comments: Interim Remedial Measures completed for Building 6 Area.

Completed Area Name: PROJECT WIDE  
Completed Sub Area Name: Not reported  
Completed Document Type: Removal Action Completion Report  
Completed Date: 04/23/1993  
Comments: Interim Remedial Measures completed for Building 5 Area.

Completed Area Name: PROJECT WIDE  
Completed Sub Area Name: Not reported  
Completed Document Type: Remedial Investigation / Feasibility Study  
Completed Date: 09/30/1992  
Comments: Remedial Investigation/Feasibility Study for OU1 approved.

Completed Area Name: PROJECT WIDE  
Completed Sub Area Name: Not reported  
Completed Document Type: Public Participation Plan / Community Relations Plan  
Completed Date: 01/31/1992  
Comments: Public Participation Plan prepared for the site.

Completed Area Name: PROJECT WIDE  
Completed Sub Area Name: Not reported  
Completed Document Type: \*Engineering Evaluation / Cost Analysis - Non-Time Critical  
Completed Date: 04/05/1991  
Comments: Completed FRIFS. Contaminants detected in soil and groundwater include: TCE, 1,1,1-TCA, freon, 1,2-dichloroethylene (1,2-DCE), PCE, 1,1-dichloroethane (1,2-DCA), and vinyl chloride. In addition, groundwater contamination has also migrated onto the site from several upgradient offsite sources. The site is part of the Hillview Porter regional plume, which encompasses facilities in the Stanford Research Park. The area of investigation includes the Barron Park neighborhood and Matadero Creek.

Completed Area Name: PROJECT WIDE  
Completed Sub Area Name: Not reported  
Completed Document Type: \*Engineering Evaluation / Cost Analysis - Non-Time Critical  
Completed Date: 03/31/1991  
Comments: Completed FRIFS. Soil contamination was detected near several of the former chemical storage areas.

Completed Area Name: PROJECT WIDE  
Completed Sub Area Name: Not reported  
Completed Document Type: Site Screening  
Completed Date: 06/09/1987  
Comments: Completed Site Screening. WJC utilized trichloroethylene (TCE), perchloroethylene (PCE), freon, 1,1,1-trichloroethane (1,1,1-TCA), and other solvents in the manufacturing processes at the site. These solvents were stored as both products and waste solvents at several locations at the site.

Completed Area Name: PROJECT WIDE  
Completed Sub Area Name: Not reported  
Completed Document Type: 5 Year Review Reports  
Completed Date: 03/29/2013  
Comments: Groundwater monitoring continuing at site, to monitor effects of 2006 permanganate in-situ injections. Groundwater concentrations are stable, although groundwater monitoring is to continue to observe if

Map ID  
Direction  
Distance  
Elevation

MAP FINDINGS

Site

Database(s)

EDR ID Number  
EPA ID Number

**WJ COMMUNICATIONS INCORPORATED (Continued)**

**1000270959**

rebound will occur. DTSC approved the report with the following comments: transitioning to monitored natural attenuation may require additional supporting data before DTSC will accept it as a remedy for the site; sampling of the lower zones to ensure no migration of permanganate injectant and hexavalent chromim; soil gas sampling may be required if future construction projects on-site include construction of buildings above locations of local plumes.

Completed Area Name: PROJECT WIDE  
Completed Sub Area Name: Not reported  
Completed Document Type: Operations and Maintenance Report  
Completed Date: 03/07/2006  
Comments: 2005 Annual Monitoring for the 3333 Hillview Site approved with modifications.

Completed Area Name: PROJECT WIDE  
Completed Sub Area Name: Not reported  
Completed Document Type: Design/Implementation Workplan  
Completed Date: 06/16/2006  
Comments: Workplan approved.

Completed Area Name: PROJECT WIDE  
Completed Sub Area Name: Not reported  
Completed Document Type: Remedial Action Plan w/ESD  
Completed Date: 06/16/2006  
Comments: ESD approves chemical oxidation for shallow groundwater.

Completed Area Name: PROJECT WIDE  
Completed Sub Area Name: Not reported  
Completed Document Type: Fact Sheets  
Completed Date: 05/10/2006  
Comments: ESD fact sheet mailed out on 05/10/2006.

Completed Area Name: PROJECT WIDE  
Completed Sub Area Name: Not reported  
Completed Document Type: Public Notice  
Completed Date: 05/11/2006  
Comments: Public Notice published.

Completed Area Name: PROJECT WIDE  
Completed Sub Area Name: Not reported  
Completed Document Type: Fact Sheets  
Completed Date: 06/01/1989  
Comments: Fact sheet describing progress made on remedial investigations.

Completed Area Name: PROJECT WIDE  
Completed Sub Area Name: Not reported  
Completed Document Type: Fact Sheets  
Completed Date: 05/01/1991  
Comments: Fact sheet updating community on soil and groundwater investigations.

Completed Area Name: PROJECT WIDE  
Completed Sub Area Name: Not reported  
Completed Document Type: Fact Sheets  
Completed Date: 11/01/1991  
Comments: Fact sheet describing progress made on site investigations.

Map ID  
Direction  
Distance  
Elevation

MAP FINDINGS

Site

Database(s)

EDR ID Number  
EPA ID Number

**WJ COMMUNICATIONS INCORPORATED (Continued)**

**1000270959**

Completed Area Name: PROJECT WIDE  
Completed Sub Area Name: Not reported  
Completed Document Type: Fact Sheets  
Completed Date: 10/01/1992  
Comments: Fact Sheet describing progress made on site investigations.

Completed Area Name: PROJECT WIDE  
Completed Sub Area Name: Not reported  
Completed Document Type: Fact Sheets  
Completed Date: 06/01/1993  
Comments: Fact Sheet provides project update and announces a community meeting on June 23.

Completed Area Name: PROJECT WIDE  
Completed Sub Area Name: Not reported  
Completed Document Type: Fact Sheets  
Completed Date: 10/01/1996  
Comments: Fact Sheet describes progress made on cleanup over the past year.

Completed Area Name: PROJECT WIDE  
Completed Sub Area Name: Not reported  
Completed Document Type: Fact Sheets  
Completed Date: 04/01/1997  
Comments: Fact Sheet describes progress made on cleanup over the past year.

Completed Area Name: PROJECT WIDE  
Completed Sub Area Name: Not reported  
Completed Document Type: Fact Sheets  
Completed Date: 06/01/1998  
Comments: Fact Sheet describes progress made on cleanup over the past year.

Completed Area Name: PROJECT WIDE  
Completed Sub Area Name: Not reported  
Completed Document Type: Fact Sheets  
Completed Date: 08/01/2000  
Comments: Annual Performance Review Summary

Completed Area Name: PROJECT WIDE  
Completed Sub Area Name: Not reported  
Completed Document Type: Fact Sheets  
Completed Date: 01/26/1994  
Comments: Fact sheet announces the start of a public comment period for the draft remedial action plan and a public meeting on February 3.

Completed Area Name: PROJECT WIDE  
Completed Sub Area Name: Not reported  
Completed Document Type: Operations and Maintenance Report  
Completed Date: 08/25/2006  
Comments: DTSC approves 2006 Semi-Annual Progress Report.

Completed Area Name: PROJECT WIDE  
Completed Sub Area Name: Not reported  
Completed Document Type: Fieldwork  
Completed Date: 09/15/2006  
Comments: KMnO4 injection completed.

Completed Area Name: PROJECT WIDE

Map ID  
Direction  
Distance  
Elevation

MAP FINDINGS

Site

Database(s)

EDR ID Number  
EPA ID Number

**WJ COMMUNICATIONS INCORPORATED (Continued)**

**1000270959**

Completed Sub Area Name: Not reported  
Completed Document Type: 5 Year Review Workplan  
Completed Date: 12/29/2009  
Comments: Five-Year Review Work Plan approved. Report to be submitted April 15, 2010.

Completed Area Name: PROJECT WIDE  
Completed Sub Area Name: Not reported  
Completed Document Type: Operations and Maintenance Report  
Completed Date: 03/15/2007  
Comments: Report approved w/ changes and modifications.

Completed Area Name: PROJECT WIDE  
Completed Sub Area Name: Not reported  
Completed Document Type: Operations and Maintenance Report  
Completed Date: 04/23/2008  
Comments: No comments. One Year Post-Treatment Monitoring Report for In-Situ Chemical Oxidation submitted under separate cover.

Completed Area Name: PROJECT WIDE  
Completed Sub Area Name: Not reported  
Completed Document Type: Monitoring Report  
Completed Date: 09/25/2009  
Comments: Insitu treatment of groundwater through chemical oxidation with potassium permanganate was conducted in 2006. Purple color from the potassium permanganate persists in all 5 injection wells. VOC concentrations within the treatment area for Building 5 remain below detection limits and, with the exception of two wells in the Building 6 treatment area (PA-53R and PA-55R), remain below maximum contaminant levels (MCLs). Groundwater monitoring will continue without modification.

Completed Area Name: PROJECT WIDE  
Completed Sub Area Name: Not reported  
Completed Document Type: Monitoring Report  
Completed Date: 12/21/2010  
Comments: Not reported

Completed Area Name: PROJECT WIDE  
Completed Sub Area Name: Not reported  
Completed Document Type: Monitoring Report  
Completed Date: 09/26/2007  
Comments: Not reported

Completed Area Name: PROJECT WIDE  
Completed Sub Area Name: Not reported  
Completed Document Type: Monitoring Report  
Completed Date: 07/29/2008  
Comments: Report approved.

Completed Area Name: PROJECT WIDE  
Completed Sub Area Name: Not reported  
Completed Document Type: Fact Sheets  
Completed Date: 08/01/1988  
Comments: Fact Sheet

Completed Area Name: PROJECT WIDE

Map ID  
Direction  
Distance  
Elevation

MAP FINDINGS

Site

Database(s)

EDR ID Number  
EPA ID Number

**WJ COMMUNICATIONS INCORPORATED (Continued)**

**1000270959**

Completed Sub Area Name: Not reported  
Completed Document Type: Fact Sheets  
Completed Date: 06/01/1999  
Comments: Fact Sheet describes progress made on cleanup

Completed Area Name: PROJECT WIDE  
Completed Sub Area Name: Not reported  
Completed Document Type: Fact Sheets  
Completed Date: 01/06/1990  
Comments: Fact Sheet

Completed Area Name: PROJECT WIDE  
Completed Sub Area Name: Not reported  
Completed Document Type: Operations and Maintenance Plan  
Completed Date: 04/23/2008  
Comments: Report accepted with slight modifications to monitoring program to more closely monitor hexavalent chromium.

Completed Area Name: PROJECT WIDE  
Completed Sub Area Name: Not reported  
Completed Document Type: Monitoring Report  
Completed Date: 09/25/2009  
Comments: Report accepted.

Completed Area Name: PROJECT WIDE  
Completed Sub Area Name: Not reported  
Completed Document Type: Operations and Maintenance Report  
Completed Date: 01/23/2012  
Comments: Annual Report approved; comments provided for inclusion in next 2011 Annual Report. Operations consistent with previous year. Passive Diffusion Bags to be installed in groundwater monitoring wells as future sampling method.

Completed Area Name: PROJECT WIDE  
Completed Sub Area Name: Not reported  
Completed Document Type: Operations and Maintenance Report  
Completed Date: 04/21/2014  
Comments: The 2012 Consolidated Annual Monitoring Report for the Hillview-Porter Region includes annual performance reviews for the nine sites located within the Hillview-Porter Region, including the Watkins Johnson Company site. The 2012 monitoring results for the Site are consistent with historic results.

Completed Area Name: PROJECT WIDE  
Completed Sub Area Name: Not reported  
Completed Document Type: Operations and Maintenance Report  
Completed Date: 05/28/2015  
Comments: The 2013 Consolidated Annual Monitoring Report presents a status report, results of monitoring activities conducted in November 2013, and an annual performance review for nine sites located within the Hillview-Porter Region, including the Watkins Johnson Company Site. An enhanced in situ bioremediation pilot study is being implemented. The 2013 groundwater sampling results are consistent with historical results.

Completed Area Name: PROJECT WIDE  
Completed Sub Area Name: Not reported

Map ID  
Direction  
Distance  
Elevation

MAP FINDINGS

Site

Database(s)

EDR ID Number  
EPA ID Number

**WJ COMMUNICATIONS INCORPORATED (Continued)**

**1000270959**

Completed Document Type: Operations and Maintenance Report  
Completed Date: 08/20/2012  
Comments: DTSC approved the 2011 Annual Report. Operation of groundwater extraction and treatment systems at all Hillview Porter sites is consistent with previous years. Groundwater sampling to monitor the 2006 in-situ injection event is currently being performed at the site.  
Not reported

Completed Area Name: PROJECT WIDE  
Completed Sub Area Name: Not reported  
Completed Document Type: Annual Oversight Cost Estimate  
Completed Date: 10/07/2015  
Comments: Not reported

Completed Area Name: PROJECT WIDE  
Completed Sub Area Name: Not reported  
Completed Document Type: 5 Year Review Reports  
Completed Date: 04/22/2005  
Comments: Completed 2nd Five-Year Review.

Completed Area Name: PROJECT WIDE  
Completed Sub Area Name: Not reported  
Completed Document Type: 5 Year Review Reports  
Completed Date: 06/07/2000  
Comments: Completed Five-Year Review.

Completed Area Name: PROJECT WIDE  
Completed Sub Area Name: Not reported  
Completed Document Type: Remedial Action Completion Report  
Completed Date: 06/22/1995  
Comments: Completed all remedial actions. On-going groundwater extraction and treatment will continue on a site-wide basis.

Completed Area Name: PROJECT WIDE  
Completed Sub Area Name: Not reported  
Completed Document Type: Design/Implementation Workplan  
Completed Date: 08/12/1994  
Comments: Remedial design consisting of installation and operation of two separate groundwater extraction systems at Buildings 5 and 6 approved.  
Not reported

Completed Area Name: PROJECT WIDE  
Completed Sub Area Name: Not reported  
Completed Document Type: Remedial Action Plan  
Completed Date: 03/31/1994  
Comments: RAP consisting of groundwater extraction and treatment approved.

Completed Area Name: PROJECT WIDE  
Completed Sub Area Name: Not reported  
Completed Document Type: Annual Oversight Cost Estimate  
Completed Date: 10/31/2012  
Comments: Not reported

Completed Area Name: PROJECT WIDE  
Completed Sub Area Name: Not reported  
Completed Document Type: CEQA - Notice of Exemption  
Completed Date: 03/08/2006

Map ID  
Direction  
Distance  
Elevation

MAP FINDINGS

Site

Database(s)

EDR ID Number  
EPA ID Number

**WJ COMMUNICATIONS INCORPORATED (Continued)**

**1000270959**

Comments: Not reported

Completed Area Name: PROJECT WIDE  
Completed Sub Area Name: Not reported  
Completed Document Type: Consent Settlement - Administrative  
Completed Date: 10/18/2004  
Comments: Not reported

Completed Area Name: PROJECT WIDE  
Completed Sub Area Name: Not reported  
Completed Document Type: Annual Oversight Cost Estimate  
Completed Date: 10/10/2014  
Comments: Not reported

Future Area Name: PROJECT WIDE  
Future Sub Area Name: Not reported  
Future Document Type: Operations and Maintenance Report  
Future Due Date: 2020  
Future Area Name: PROJECT WIDE  
Future Sub Area Name: Not reported  
Future Document Type: 5 Year Review Reports  
Future Due Date: 2020  
Schedule Area Name: PROJECT WIDE  
Schedule Sub Area Name: Not reported  
Schedule Document Type: 5 Year Review Reports  
Schedule Due Date: 04/17/2018  
Schedule Revised Date: Not reported

**ENVIROSTOR:**

Facility ID: 43360076  
Status: Certified / Operation & Maintenance  
Status Date: 08/30/1996  
Site Code: 200137  
Site Type: State Response  
Site Type Detailed: State Response or NPL  
Acres: 35  
NPL: NO  
Regulatory Agencies: SMBRP  
Lead Agency: SMBRP  
Program Manager: Jovanne Villamater  
Supervisor: Mark Piros  
Division Branch: Cleanup Berkeley  
Assembly: 24  
Senate: 13  
Special Program: Not reported  
Restricted Use: NO  
Site Mgmt Req: NONE SPECIFIED  
Funding: Responsible Party  
Latitude: 37.40808  
Longitude: -122.1432  
APN: 142-17-0036, 142-17-036  
Past Use: MANUFACTURING - ELECTRONIC  
Potential COC: Tetrachloroethylene (PCE Trichloroethylene (TCE 1,2-Dichloroethylene (cis  
Confirmed COC: Tetrachloroethylene (PCE Trichloroethylene (TCE 1,2-Dichloroethylene (cis  
Potential Description: OTH

Map ID  
Direction  
Distance  
Elevation

MAP FINDINGS

Site

Database(s)

EDR ID Number  
EPA ID Number

**WJ COMMUNICATIONS INCORPORATED (Continued)**

**1000270959**

Alias Name: 142-17-0036  
Alias Type: APN  
Alias Name: 142-17-036  
Alias Type: APN  
Alias Name: CAD061623229  
Alias Type: EPA Identification Number  
Alias Name: 11000886676  
Alias Type: EPA (FRS #)  
Alias Name: 11009553125  
Alias Type: EPA (FRS #)  
Alias Name: T0608591625  
Alias Type: GeoTracker Global ID  
Alias Name: P23028  
Alias Type: PCode  
Alias Name: 200137  
Alias Type: Project Code (Site Code)  
Alias Name: 43360076  
Alias Type: Envirostor ID Number  
Alias Name: 43360077  
Alias Type: Envirostor ID Number

Completed Info:

Completed Area Name: PROJECT WIDE  
Completed Sub Area Name: Not reported  
Completed Document Type: Annual Oversight Cost Estimate  
Completed Date: 09/30/2016  
Comments: DTSC letter with oversight cost estimate for fiscal year 2016/2017

Completed Area Name: PROJECT WIDE  
Completed Sub Area Name: Not reported  
Completed Document Type: Operations and Maintenance Report  
Completed Date: 04/06/2016  
Comments: 2014 Annual Report: Groundwater sampling results consistent with historical results.

Completed Area Name: PROJECT WIDE  
Completed Sub Area Name: Not reported  
Completed Document Type: Feasibility Study Workplan  
Completed Date: 03/20/2014  
Comments: The Work Plan outlines a small-scale pilot study involving injection of carbon substrate (LactOil) and microbes (KB Culture) in four wells (2 wells at Building 5, and 2 wells at Building 6). Nearby monitoring wells will be used for monitoring progress of injections. If the pilot study is successful, the effort will be broadened to more injection points/wells across the site. The monitoring schedule and pilot test protocols are detailed in the Work Plan.

Completed Area Name: PROJECT WIDE  
Completed Sub Area Name: Not reported  
Completed Document Type: Fieldwork  
Completed Date: 05/19/2014  
Comments: LactOil(R) (carbon substrate) injected between May 5-7, 2014; KB-1 (R) (bioaugmentation, dehalococoides) injected 2 weeks later on May 19, 2014. First monitoring event to take place August 2014 (3 months post-injection.)

Completed Area Name: PROJECT WIDE  
Completed Sub Area Name: Not reported



Map ID  
Direction  
Distance  
Elevation

MAP FINDINGS

Site

Database(s)

EDR ID Number  
EPA ID Number

**WJ COMMUNICATIONS INCORPORATED (Continued)**

**1000270959**

Completed Document Type: Work Notice  
Completed Date: 04/28/2014  
Comments: The Work Notice was mailed to individuals on the site mailing list to provide notification of field work that was to begin on May 5, 2014. The field work is associated with a pilot study of enhanced in situ bioremediation that involves injection of emulsified vegetable oil into existing wells on the site to enhance the biodegradation of volatile organic compounds in groundwater.

Completed Area Name: PROJECT WIDE  
Completed Sub Area Name: Not reported  
Completed Document Type: Pilot/Treatability Study Report  
Completed Date: 05/26/2016  
Comments: The report documents the results of enhanced in situ bioremediation injections performed at the Site in May 2014 in accordance with the Enhanced In Situ Bioremediation Work Plan approved by DTSC on March 20, 2014. The injections effectively reduced TCE and associated daughter product concentrations. The report also proposes additional injections at the Site. DTSC approved the report with the condition that an independent monitoring program (i.e. Hydropunch sampling) be performed to determine the effectiveness of the additional injections.  
Not reported

Completed Area Name: PROJECT WIDE  
Completed Sub Area Name: Not reported  
Completed Document Type: Operations and Maintenance Report  
Completed Date: 02/06/2017  
Comments: The report presents the status, monitoring results from November 2015, and an annual performance review for the nine sites located within the Hillview-Porter Region, including the Watkins Johnson Company site. Recent groundwater monitoring results for volatile organic compounds were consistent with historical analytical results.

Completed Area Name: PROJECT WIDE  
Completed Sub Area Name: Not reported  
Completed Document Type: Operations and Maintenance Report  
Completed Date: 02/07/2018  
Comments: The report presents the status, monitoring results from November 2016, and an annual performance review for the nine sites located within the Hillview-Porter Region, including the Watkins Johnson Company site. Recent groundwater monitoring results for volatile organic compounds were consistent with historical analytical results.

Completed Area Name: PROJECT WIDE  
Completed Sub Area Name: Not reported  
Completed Document Type: Work Notice  
Completed Date: 07/19/2016  
Comments: The Work Notice was distributed to inform the community of field work consisting of enhanced in situ bioremediation injections that was to begin on 07-26-2016.

Completed Area Name: PROJECT WIDE  
Completed Sub Area Name: Not reported  
Completed Document Type: Fieldwork  
Completed Date: 09/21/2016  
Comments: The enhanced in-situ bioremediation pilot study finished with injection of Dehalococcoides bacteria (that performs the

Map ID  
Direction  
Distance  
Elevation

MAP FINDINGS

Site

Database(s)

EDR ID Number  
EPA ID Number

**WJ COMMUNICATIONS INCORPORATED (Continued)**

**1000270959**

bioremediation) on September 21, 2016.

Completed Area Name: PROJECT WIDE  
Completed Sub Area Name: Not reported  
Completed Document Type: Annual Oversight Cost Estimate  
Completed Date: 10/15/2013  
Comments: Not reported

Completed Area Name: PROJECT WIDE  
Completed Sub Area Name: Not reported  
Completed Document Type: Annual Oversight Cost Estimate  
Completed Date: 10/09/2017  
Comments: DTSC oversight cost estimate for fiscal year 2017/2018 (July 1, 2017 - June 30, 2018)

Completed Area Name: PROJECT WIDE  
Completed Sub Area Name: Not reported  
Completed Document Type: Correspondence  
Completed Date: 08/20/2013  
Comments: Letter regarding proposed Focused Feasibility Study for the site: DTSC agrees with performing evaluation for prospective future remedial actions.

Completed Area Name: PROJECT WIDE  
Completed Sub Area Name: Not reported  
Completed Document Type: Amendment - Order/Agreement  
Completed Date: 02/21/1996  
Comments: Amendment to Order (HSA 89/90-012) issued.

Completed Area Name: PROJECT WIDE  
Completed Sub Area Name: Not reported  
Completed Document Type: Certification  
Completed Date: 08/30/1996  
Comments: Certification of completion of all remedial actions. Operation and maintenance of implemented remedy required.

Completed Area Name: PROJECT WIDE  
Completed Sub Area Name: Not reported  
Completed Document Type: CEQA - Initial Study/ Neg. Declaration  
Completed Date: 03/31/1994  
Comments: Initial Study and Negative Declaration approved.

Completed Area Name: PROJECT WIDE  
Completed Sub Area Name: Not reported  
Completed Document Type: Unilateral Order (I/SE, RAO, CAO, EPA AO)  
Completed Date: 05/30/1990  
Comments: I/SE Oder and RAO issued to Watkins-Johnson Company and Leland Stanford Jr. University.

Completed Area Name: PROJECT WIDE  
Completed Sub Area Name: Not reported  
Completed Document Type: Remedial Investigation / Feasibility Study  
Completed Date: 06/07/1993  
Comments: Remedial Investigation/Feasibility Study Addendum for OU2 approved.

Completed Area Name: PROJECT WIDE  
Completed Sub Area Name: Not reported

Map ID  
Direction  
Distance  
Elevation

MAP FINDINGS

Site

Database(s)

EDR ID Number  
EPA ID Number

**WJ COMMUNICATIONS INCORPORATED (Continued)**

**1000270959**

Completed Document Type: Removal Action Completion Report  
Completed Date: 04/23/1993  
Comments: Interim Remedial Measures completed for Building 6 Area.

Completed Area Name: PROJECT WIDE  
Completed Sub Area Name: Not reported  
Completed Document Type: Removal Action Completion Report  
Completed Date: 04/23/1993  
Comments: Interim Remedial Measures completed for Building 5 Area.

Completed Area Name: PROJECT WIDE  
Completed Sub Area Name: Not reported  
Completed Document Type: Remedial Investigation / Feasibility Study  
Completed Date: 09/30/1992  
Comments: Remedial Investigation/Feasibility Study for OU1 approved.

Completed Area Name: PROJECT WIDE  
Completed Sub Area Name: Not reported  
Completed Document Type: Public Participation Plan / Community Relations Plan  
Completed Date: 01/31/1992  
Comments: Public Participation Plan prepared for the site.

Completed Area Name: PROJECT WIDE  
Completed Sub Area Name: Not reported  
Completed Document Type: \*Engineering Evaluation / Cost Analysis - Non-Time Critical  
Completed Date: 04/05/1991  
Comments: Completed FRIFS. Contaminants detected in soil and groundwater include: TCE, 1,1,1-TCA, freon, 1,2-dichloroethylene (1,2-DCE), PCE, 1,1-dichloroethane (1,2-DCA), and vinyl chloride. In addition, groundwater contamination has also migrated onto the site from several upgradient offsite sources. The site is part of the Hillview Porter regional plume, which encompasses facilities in the Stanford Research Park. The area of investigation includes the Barron Park neighborhood and Matadero Creek.

Completed Area Name: PROJECT WIDE  
Completed Sub Area Name: Not reported  
Completed Document Type: \*Engineering Evaluation / Cost Analysis - Non-Time Critical  
Completed Date: 03/31/1991  
Comments: Completed FRIFS. Soil contamination was detected near several of the former chemical storage areas.

Completed Area Name: PROJECT WIDE  
Completed Sub Area Name: Not reported  
Completed Document Type: Site Screening  
Completed Date: 06/09/1987  
Comments: Completed Site Screening. WJC utilized trichloroethylene (TCE), perchloroethylene (PCE), freon, 1,1,1-trichloroethane (1,1,1-TCA), and other solvents in the manufacturing processes at the site. These solvents were stored as both products and waste solvents at several locations at the site.

Completed Area Name: PROJECT WIDE  
Completed Sub Area Name: Not reported  
Completed Document Type: 5 Year Review Reports  
Completed Date: 03/29/2013  
Comments: Groundwater monitoring continuing at site, to monitor effects of 2006

Map ID  
Direction  
Distance  
Elevation

MAP FINDINGS

Site

Database(s)

EDR ID Number  
EPA ID Number

**WJ COMMUNICATIONS INCORPORATED (Continued)**

**1000270959**

permanganate in-situ injections. Groundwater concentrations are stable, although groundwater monitoring is to continue to observe if rebound will occur. DTSC approved the report with the following comments: transitioning to monitored natural attenuation may require additional supporting data before DTSC will accept it as a remedy for the site; sampling of the lower zones to ensure no migration of permanganate injectant and hexavalent chromim; soil gas sampling may be required if future construction projects on-site include construction of buildings above locations of local plumes.

Completed Area Name: PROJECT WIDE  
Completed Sub Area Name: Not reported  
Completed Document Type: Operations and Maintenance Report  
Completed Date: 03/07/2006  
Comments: 2005 Annual Monitoring for the 3333 Hillview Site approved with modifications.

Completed Area Name: PROJECT WIDE  
Completed Sub Area Name: Not reported  
Completed Document Type: Design/Implementation Workplan  
Completed Date: 06/16/2006  
Comments: Workplan approved.

Completed Area Name: PROJECT WIDE  
Completed Sub Area Name: Not reported  
Completed Document Type: Remedial Action Plan w/ESD  
Completed Date: 06/16/2006  
Comments: ESD approves chemical oxidation for shallow groundwater.

Completed Area Name: PROJECT WIDE  
Completed Sub Area Name: Not reported  
Completed Document Type: Fact Sheets  
Completed Date: 05/10/2006  
Comments: ESD fact sheet mailed out on 05/10/2006.

Completed Area Name: PROJECT WIDE  
Completed Sub Area Name: Not reported  
Completed Document Type: Public Notice  
Completed Date: 05/11/2006  
Comments: Public Notice published.

Completed Area Name: PROJECT WIDE  
Completed Sub Area Name: Not reported  
Completed Document Type: Fact Sheets  
Completed Date: 06/01/1989  
Comments: Fact sheet describing progress made on remedial investigations.

Completed Area Name: PROJECT WIDE  
Completed Sub Area Name: Not reported  
Completed Document Type: Fact Sheets  
Completed Date: 05/01/1991  
Comments: Fact sheet updating community on soil and groundwater investigations.

Completed Area Name: PROJECT WIDE  
Completed Sub Area Name: Not reported  
Completed Document Type: Fact Sheets  
Completed Date: 11/01/1991

Map ID  
Direction  
Distance  
Elevation

MAP FINDINGS

Site

Database(s)

EDR ID Number  
EPA ID Number

**WJ COMMUNICATIONS INCORPORATED (Continued)**

**1000270959**

Comments: Fact sheet describing progress made on site investigations.

Completed Area Name: PROJECT WIDE  
Completed Sub Area Name: Not reported  
Completed Document Type: Fact Sheets  
Completed Date: 10/01/1992  
Comments: Fact Sheet describing progress made on site investigations.

Completed Area Name: PROJECT WIDE  
Completed Sub Area Name: Not reported  
Completed Document Type: Fact Sheets  
Completed Date: 06/01/1993  
Comments: Fact Sheet provides project update and announces a community meeting on June 23.

Completed Area Name: PROJECT WIDE  
Completed Sub Area Name: Not reported  
Completed Document Type: Fact Sheets  
Completed Date: 10/01/1996  
Comments: Fact Sheet describes progress made on cleanup over the past year.

Completed Area Name: PROJECT WIDE  
Completed Sub Area Name: Not reported  
Completed Document Type: Fact Sheets  
Completed Date: 04/01/1997  
Comments: Fact Sheet describes progress made on cleanup over the past year.

Completed Area Name: PROJECT WIDE  
Completed Sub Area Name: Not reported  
Completed Document Type: Fact Sheets  
Completed Date: 06/01/1998  
Comments: Fact Sheet describes progress made on cleanup over the past year.

Completed Area Name: PROJECT WIDE  
Completed Sub Area Name: Not reported  
Completed Document Type: Fact Sheets  
Completed Date: 08/01/2000  
Comments: Annual Performance Review Summary

Completed Area Name: PROJECT WIDE  
Completed Sub Area Name: Not reported  
Completed Document Type: Fact Sheets  
Completed Date: 01/26/1994  
Comments: Fact sheet announces the start of a public comment period for the draft remedial action plan and a public meeting on February 3.

Completed Area Name: PROJECT WIDE  
Completed Sub Area Name: Not reported  
Completed Document Type: Operations and Maintenance Report  
Completed Date: 08/25/2006  
Comments: DTSC approves 2006 Semi-Annual Progress Report.

Completed Area Name: PROJECT WIDE  
Completed Sub Area Name: Not reported  
Completed Document Type: Fieldwork  
Completed Date: 09/15/2006  
Comments: KMnO4 injection completed.

Map ID  
Direction  
Distance  
Elevation

MAP FINDINGS

Site

Database(s)

EDR ID Number  
EPA ID Number

**WJ COMMUNICATIONS INCORPORATED (Continued)**

**1000270959**

Completed Area Name: PROJECT WIDE  
Completed Sub Area Name: Not reported  
Completed Document Type: 5 Year Review Workplan  
Completed Date: 12/29/2009  
Comments: Five-Year Review Work Plan approved. Report to be submitted April 15, 2010.

Completed Area Name: PROJECT WIDE  
Completed Sub Area Name: Not reported  
Completed Document Type: Operations and Maintenance Report  
Completed Date: 03/15/2007  
Comments: Report approved w/ changes and modifications.

Completed Area Name: PROJECT WIDE  
Completed Sub Area Name: Not reported  
Completed Document Type: Operations and Maintenance Report  
Completed Date: 04/23/2008  
Comments: No comments. One Year Post-Treatment Monitoring Report for In-Situ Chemical Oxidation submitted under separate cover.

Completed Area Name: PROJECT WIDE  
Completed Sub Area Name: Not reported  
Completed Document Type: Monitoring Report  
Completed Date: 09/25/2009  
Comments: Insitu treatment of groundwater through chemical oxidation with potassium permanganate was conducted in 2006. Purple color from the potassium permanganate persists in all 5 injection wells. VOC concentrations within the treatment area for Building 5 remain below detection limits and, with the exception of two wells in the Building 6 treatment area (PA-53R and PA-55R), remain below maximum contaminant levels (MCLs). Groundwater monitoring will continue without modification.

Completed Area Name: PROJECT WIDE  
Completed Sub Area Name: Not reported  
Completed Document Type: Monitoring Report  
Completed Date: 12/21/2010  
Comments: Not reported

Completed Area Name: PROJECT WIDE  
Completed Sub Area Name: Not reported  
Completed Document Type: Monitoring Report  
Completed Date: 09/26/2007  
Comments: Not reported

Completed Area Name: PROJECT WIDE  
Completed Sub Area Name: Not reported  
Completed Document Type: Monitoring Report  
Completed Date: 07/29/2008  
Comments: Report approved.

Completed Area Name: PROJECT WIDE  
Completed Sub Area Name: Not reported  
Completed Document Type: Fact Sheets  
Completed Date: 08/01/1988  
Comments: Fact Sheet

Map ID  
Direction  
Distance  
Elevation

MAP FINDINGS

Site

Database(s)

EDR ID Number  
EPA ID Number

**WJ COMMUNICATIONS INCORPORATED (Continued)**

**1000270959**

Completed Area Name: PROJECT WIDE  
Completed Sub Area Name: Not reported  
Completed Document Type: Fact Sheets  
Completed Date: 06/01/1999  
Comments: Fact Sheet describes progress made on cleanup

Completed Area Name: PROJECT WIDE  
Completed Sub Area Name: Not reported  
Completed Document Type: Fact Sheets  
Completed Date: 01/06/1990  
Comments: Fact Sheet

Completed Area Name: PROJECT WIDE  
Completed Sub Area Name: Not reported  
Completed Document Type: Operations and Maintenance Plan  
Completed Date: 04/23/2008  
Comments: Report accepted with slight modifications to monitoring program to more closely monitor hexavalent chromium.

Completed Area Name: PROJECT WIDE  
Completed Sub Area Name: Not reported  
Completed Document Type: Monitoring Report  
Completed Date: 09/25/2009  
Comments: Report accepted.

Completed Area Name: PROJECT WIDE  
Completed Sub Area Name: Not reported  
Completed Document Type: Operations and Maintenance Report  
Completed Date: 01/23/2012  
Comments: Annual Report approved; comments provided for inclusion in next 2011 Annual Report. Operations consistent with previous year. Passive Diffusion Bags to be installed in groundwater monitoring wells as future sampling method.

Completed Area Name: PROJECT WIDE  
Completed Sub Area Name: Not reported  
Completed Document Type: Operations and Maintenance Report  
Completed Date: 04/21/2014  
Comments: The 2012 Consolidated Annual Monitoring Report for the Hillview-Porter Region includes annual performance reviews for the nine sites located within the Hillview-Porter Region, including the Watkins Johnson Company site. The 2012 monitoring results for the Site are consistent with historic results.

Completed Area Name: PROJECT WIDE  
Completed Sub Area Name: Not reported  
Completed Document Type: Operations and Maintenance Report  
Completed Date: 05/28/2015  
Comments: The 2013 Consolidated Annual Monitoring Report presents a status report, results of monitoring activities conducted in November 2013, and an annual performance review for nine sites located within the Hillview-Porter Region, including the Watkins Johnson Company Site. An enhanced in situ bioremediation pilot study is being implemented. The 2013 groundwater sampling results are consistent with historical results.

Completed Area Name: PROJECT WIDE

Map ID  
Direction  
Distance  
Elevation

MAP FINDINGS

Site

Database(s)

EDR ID Number  
EPA ID Number

**WJ COMMUNICATIONS INCORPORATED (Continued)**

**1000270959**

Completed Sub Area Name: Not reported  
Completed Document Type: Operations and Maintenance Report  
Completed Date: 08/20/2012  
Comments: DTSC approved the 2011 Annual Report. Operation of groundwater extraction and treatment systems at all Hillview Porter sites is consistent with previous years. Groundwater sampling to monitor the 2006 in-situ injection event is currently being performed at the site.  
Not reported

Completed Area Name: PROJECT WIDE  
Completed Sub Area Name: Not reported  
Completed Document Type: Annual Oversight Cost Estimate  
Completed Date: 10/07/2015  
Comments: Not reported

Completed Area Name: PROJECT WIDE  
Completed Sub Area Name: Not reported  
Completed Document Type: 5 Year Review Reports  
Completed Date: 04/22/2005  
Comments: Completed 2nd Five-Year Review.

Completed Area Name: PROJECT WIDE  
Completed Sub Area Name: Not reported  
Completed Document Type: 5 Year Review Reports  
Completed Date: 06/07/2000  
Comments: Completed Five-Year Review.

Completed Area Name: PROJECT WIDE  
Completed Sub Area Name: Not reported  
Completed Document Type: Remedial Action Completion Report  
Completed Date: 06/22/1995  
Comments: Completed all remedial actions. On-going groundwater extraction and treatment will continue on a site-wide basis.

Completed Area Name: PROJECT WIDE  
Completed Sub Area Name: Not reported  
Completed Document Type: Design/Implementation Workplan  
Completed Date: 08/12/1994  
Comments: Remedial design consisting of installation and operation of two separate groundwater extraction systems at Buildings 5 and 6 approved.  
Not reported

Completed Area Name: PROJECT WIDE  
Completed Sub Area Name: Not reported  
Completed Document Type: Remedial Action Plan  
Completed Date: 03/31/1994  
Comments: RAP consisting of groundwater extraction and treatment approved.

Completed Area Name: PROJECT WIDE  
Completed Sub Area Name: Not reported  
Completed Document Type: Annual Oversight Cost Estimate  
Completed Date: 10/31/2012  
Comments: Not reported

Completed Area Name: PROJECT WIDE  
Completed Sub Area Name: Not reported  
Completed Document Type: CEQA - Notice of Exemption



Map ID  
Direction  
Distance  
Elevation

MAP FINDINGS

Site

Database(s)

EDR ID Number  
EPA ID Number

**WJ COMMUNICATIONS INCORPORATED (Continued)**

**1000270959**

Completed Date: 03/08/2006  
Comments: Not reported

Completed Area Name: PROJECT WIDE  
Completed Sub Area Name: Not reported  
Completed Document Type: Consent Settlement - Administrative  
Completed Date: 10/18/2004  
Comments: Not reported

Completed Area Name: PROJECT WIDE  
Completed Sub Area Name: Not reported  
Completed Document Type: Annual Oversight Cost Estimate  
Completed Date: 10/10/2014  
Comments: Not reported

Future Area Name: PROJECT WIDE  
Future Sub Area Name: Not reported  
Future Document Type: Operations and Maintenance Report  
Future Due Date: 2020  
Future Area Name: PROJECT WIDE  
Future Sub Area Name: Not reported  
Future Document Type: 5 Year Review Reports  
Future Due Date: 2020  
Schedule Area Name: PROJECT WIDE  
Schedule Sub Area Name: Not reported  
Schedule Document Type: 5 Year Review Reports  
Schedule Due Date: 04/17/2018  
Schedule Revised Date: Not reported

Facility ID: 71002502  
Status: Inactive - Needs Evaluation  
Status Date: Not reported  
Site Code: Not reported  
Site Type: Tiered Permit  
Site Type Detailed: Tiered Permit  
Acres: Not reported  
NPL: NO  
Regulatory Agencies: NONE SPECIFIED  
Lead Agency: NONE SPECIFIED  
Program Manager: Not reported  
Supervisor: Not reported  
Division Branch: Cleanup Berkeley  
Assembly: 24  
Senate: 13  
Special Program: Not reported  
Restricted Use: NO  
Site Mgmt Req: NONE SPECIFIED  
Funding: Not reported  
Latitude: 37.40866  
Longitude: -122.1427  
APN: NONE SPECIFIED  
Past Use: NONE SPECIFIED  
Potential COC: NONE SPECIFIED  
Confirmed COC: NONE SPECIFIED  
Potential Description: NONE SPECIFIED  
Alias Name: CAD061623229  
Alias Type: EPA Identification Number

Map ID  
Direction  
Distance  
Elevation

MAP FINDINGS

Site

Database(s)

EDR ID Number  
EPA ID Number

**WJ COMMUNICATIONS INCORPORATED (Continued)**

**1000270959**

Alias Name: 110009553125  
Alias Type: EPA (FRS #)  
Alias Name: T0608591625  
Alias Type: GeoTracker Global ID  
Alias Name: 71002502  
Alias Type: Envirostor ID Number

Completed Info:

Completed Area Name: Not reported  
Completed Sub Area Name: Not reported  
Completed Document Type: Not reported  
Completed Date: Not reported  
Comments: Not reported

Future Area Name: Not reported  
Future Sub Area Name: Not reported  
Future Document Type: Not reported  
Future Due Date: Not reported  
Schedule Area Name: Not reported  
Schedule Sub Area Name: Not reported  
Schedule Document Type: Not reported  
Schedule Due Date: Not reported  
Schedule Revised Date: Not reported

SLIC REG 2:

Region: 2  
Facility ID: 43S0251  
Facility Status: Post remedial action monitoring  
Date Closed: Not reported  
Local Case #: Not reported  
How Discovered: Tank Closure  
Leak Cause: UNK  
Leak Source: UNK  
Date Confirmed: Not reported  
Date Prelim Site Assmnt Workplan Submitted: Not reported  
Date Preliminary Site Assessment Began: Not reported  
Date Pollution Characterization Began: Not reported  
Date Remediation Plan Submitted: Not reported  
Date Remedial Action Underway: Not reported  
Date Post Remedial Action Monitoring Began: 4/28/2000

Calsite:

Region: BERKELEY  
Facility ID: 43360076  
Facility Type: RP  
Type: RESPONSIBLE PARTY  
Branch: NC  
Branch Name: NORTH COAST  
File Name: Not reported  
State Senate District: 08301996  
Status: CERTIFIED OPERATION AND MAINTENANCE, ALL PLANNED ACTIVITIES  
IMPLEMENTED, REMEDIATION CONTINUES  
Status Name: CERTIFIED / OPERATION & MAINTENANCE  
Lead Agency: DEPT OF TOXIC SUBSTANCES CONTROL  
NPL: Not Listed  
SIC Code: 36  
SIC Name: MANU - ELECTRONIC & OTHER ELECTRIC EQUIP

Map ID  
Direction  
Distance  
Elevation

MAP FINDINGS

Site

Database(s)

EDR ID Number  
EPA ID Number

**WJ COMMUNICATIONS INCORPORATED (Continued)**

**1000270959**

Access: Controlled  
Cortese: Not reported  
Hazardous Ranking Score: Not reported  
Date Site Hazard Ranked: Not reported  
Groundwater Contamination: Confirmed  
Staff Member Responsible for Site: EGILLERA  
Supervisor Responsible for Site: Not reported  
Region Water Control Board: SF  
Region Water Control Board Name: SAN FRANCISCO BAY  
Lat/Long Direction: Not reported  
Lat/Long (dms): 0 0 0 / 0 0 0  
Lat/long Method: Not reported  
Lat/Long Description: Not reported  
State Assembly District Code: 21  
State Senate District Code: 11  
Facility ID: 43360076  
Activity: SS  
Activity Name: SITE SCREENING  
AWP Code: Not reported  
Proposed Budget: 0  
AWP Completion Date: Not reported  
Revised Due Date: Not reported  
Comments Date: 06091987  
Est Person-Yrs to complete: 0  
Estimated Size: Not reported  
Request to Delete Activity: Not reported  
Activity Status: COM  
Definition of Status: CERTIFIED / OPERATION & MAINTENANCE  
Liquids Removed (Gals): 0  
Liquids Treated (Gals): 0  
Action Included Capping: Not reported  
Well Decommissioned: Not reported  
Action Included Fencing: Not reported  
Removal Action Certification: Not reported  
Activity Comments: Not reported  
For Commercial Reuse: 0  
For Industrial Reuse: 0  
For Residential Reuse: 0  
Unknown Type: 0  
Facility ID: 43360076  
Activity: ORDER  
Activity Name: I/SE, IORSE, FFA, FFSRA, VCA, EA  
AWP Code: ISE  
Proposed Budget: 0  
AWP Completion Date: Not reported  
Revised Due Date: Not reported  
Comments Date: 05301990  
Est Person-Yrs to complete: 0  
Estimated Size: Not reported  
Request to Delete Activity: Not reported  
Activity Status: COM  
Definition of Status: CERTIFIED / OPERATION & MAINTENANCE  
Liquids Removed (Gals): 0  
Liquids Treated (Gals): 0  
Action Included Capping: Not reported  
Well Decommissioned: Not reported  
Action Included Fencing: Not reported

Map ID  
Direction  
Distance  
Elevation

MAP FINDINGS

Site

Database(s)

EDR ID Number  
EPA ID Number

**WJ COMMUNICATIONS INCORPORATED (Continued)**

**1000270959**

Removal Action Certification: Not reported  
Activity Comments: Not reported  
For Commercial Reuse: 0  
For Industrial Reuse: 0  
For Residential Reuse: 0  
Unknown Type: 0  
Facility ID: 43360076  
Activity: FRIFS  
Activity Name: FOCUSED REMEDIAL INVESTIGATION/FEASIBILITY STUDY  
AWP Code: Not reported  
Proposed Budget: 0  
AWP Completion Date: Not reported  
Revised Due Date: Not reported  
Comments Date: 03311991  
Est Person-Yrs to complete: 0  
Estimated Size: Not reported  
Request to Delete Activity: Not reported  
Activity Status: COM  
Definition of Status: CERTIFIED / OPERATION & MAINTENANCE  
Liquids Removed (Gals): 0  
Liquids Treated (Gals): 0  
Action Included Capping: Not reported  
Well Decommissioned: Not reported  
Action Included Fencing: Not reported  
Removal Action Certification: Not reported  
Activity Comments: Not reported  
For Commercial Reuse: 0  
For Industrial Reuse: 0  
For Residential Reuse: 0  
Unknown Type: 0  
Facility ID: 43360076  
Activity: FRIFS  
Activity Name: FOCUSED REMEDIAL INVESTIGATION/FEASIBILITY STUDY  
AWP Code: Not reported  
Proposed Budget: 0  
AWP Completion Date: Not reported  
Revised Due Date: Not reported  
Comments Date: 04051991  
Est Person-Yrs to complete: 0  
Estimated Size: Not reported  
Request to Delete Activity: Not reported  
Activity Status: COM  
Definition of Status: CERTIFIED / OPERATION & MAINTENANCE  
Liquids Removed (Gals): 0  
Liquids Treated (Gals): 0  
Action Included Capping: Not reported  
Well Decommissioned: Not reported  
Action Included Fencing: Not reported  
Removal Action Certification: Not reported  
Activity Comments: Not reported  
For Commercial Reuse: 0  
For Industrial Reuse: 0  
For Residential Reuse: 0  
Unknown Type: 0  
Facility ID: 43360076  
Activity: PPP  
Activity Name: PUBLIC PARTICIPATION PLAN

Map ID  
Direction  
Distance  
Elevation

MAP FINDINGS

Site

Database(s)

EDR ID Number  
EPA ID Number

**WJ COMMUNICATIONS INCORPORATED (Continued)**

**1000270959**

AWP Code: Not reported  
Proposed Budget: 0  
AWP Completion Date: Not reported  
Revised Due Date: Not reported  
Comments Date: 01311992  
Est Person-Yrs to complete: 0  
Estimated Size: Not reported  
Request to Delete Activity: Not reported  
Activity Status: COM  
Definition of Status: CERTIFIED / OPERATION & MAINTENANCE  
Liquids Removed (Gals): 0  
Liquids Treated (Gals): 0  
Action Included Capping: Not reported  
Well Decommissioned: Not reported  
Action Included Fencing: Not reported  
Removal Action Certification: Not reported  
Activity Comments: Not reported  
For Commercial Reuse: 0  
For Industrial Reuse: 0  
For Residential Reuse: 0  
Unknown Type: 0  
Facility ID: 43360076  
Activity: RIFS  
Activity Name: REMEDIAL INVESTIGATION / FEASIBILITY STUDY  
AWP Code: OU1  
Proposed Budget: 0  
AWP Completion Date: Not reported  
Revised Due Date: Not reported  
Comments Date: 09301992  
Est Person-Yrs to complete: 0  
Estimated Size: Not reported  
Request to Delete Activity: Not reported  
Activity Status: COM  
Definition of Status: CERTIFIED / OPERATION & MAINTENANCE  
Liquids Removed (Gals): 0  
Liquids Treated (Gals): 0  
Action Included Capping: Not reported  
Well Decommissioned: Not reported  
Action Included Fencing: Not reported  
Removal Action Certification: Not reported  
Activity Comments: Not reported  
For Commercial Reuse: 0  
For Industrial Reuse: 0  
For Residential Reuse: 0  
Unknown Type: 0  
Facility ID: 43360076  
Activity: RA  
Activity Name: REMOVAL ACTION  
AWP Code: GW 5  
Proposed Budget: 0  
AWP Completion Date: Not reported  
Revised Due Date: Not reported  
Comments Date: 04231993  
Est Person-Yrs to complete: 0  
Estimated Size: Not reported  
Request to Delete Activity: Not reported  
Activity Status: COM

Map ID  
Direction  
Distance  
Elevation

MAP FINDINGS

Site

Database(s)

EDR ID Number  
EPA ID Number

**WJ COMMUNICATIONS INCORPORATED (Continued)**

**1000270959**

Definition of Status:	CERTIFIED / OPERATION & MAINTENANCE
Liquids Removed (Gals):	0
Liquids Treated (Gals):	0
Action Included Capping:	Not reported
Well Decommissioned:	Not reported
Action Included Fencing:	Not reported
Removal Action Certification:	N
Activity Comments:	VACUUM ENHANCED GROUNDWATER EXTRACTION SYSTEM LOCATED NEAR BUILDING 5.
For Commercial Reuse:	0
For Industrial Reuse:	0
For Residential Reuse:	0
Unknown Type:	0
Facility ID:	43360076
Activity:	RA
Activity Name:	REMOVAL ACTION
AWP Code:	GW 6
Proposed Budget:	0
AWP Completion Date:	Not reported
Revised Due Date:	Not reported
Comments Date:	04231993
Est Person-Yrs to complete:	0
Estimated Size:	Not reported
Request to Delete Activity:	Not reported
Activity Status:	COM
Definition of Status:	CERTIFIED / OPERATION & MAINTENANCE
Liquids Removed (Gals):	0
Liquids Treated (Gals):	0
Action Included Capping:	Not reported
Well Decommissioned:	Not reported
Action Included Fencing:	Not reported
Removal Action Certification:	N
Activity Comments:	AN ENHANCED GROUNDWATER EXTRACTION SYSTEM LOCATED NEAR BUILDING 6.
For Commercial Reuse:	0
For Industrial Reuse:	0
For Residential Reuse:	0
Unknown Type:	0
Facility ID:	43360076
Activity:	RIFS
Activity Name:	REMEDIATION INVESTIGATION / FEASIBILITY STUDY
AWP Code:	OU2
Proposed Budget:	0
AWP Completion Date:	Not reported
Revised Due Date:	Not reported
Comments Date:	06071993
Est Person-Yrs to complete:	0
Estimated Size:	Not reported
Request to Delete Activity:	Not reported
Activity Status:	COM
Definition of Status:	CERTIFIED / OPERATION & MAINTENANCE
Liquids Removed (Gals):	0
Liquids Treated (Gals):	0
Action Included Capping:	Not reported
Well Decommissioned:	Not reported
Action Included Fencing:	Not reported
Removal Action Certification:	Not reported
Activity Comments:	Not reported
For Commercial Reuse:	0

Map ID  
Direction  
Distance  
Elevation

MAP FINDINGS

Site

Database(s)

EDR ID Number  
EPA ID Number

**WJ COMMUNICATIONS INCORPORATED (Continued)**

**1000270959**

For Industrial Reuse: 0  
For Residential Reuse: 0  
Unknown Type: 0  
Facility ID: 43360076  
Activity: COST  
Activity Name: COST RECOVERY  
AWP Code: Not reported  
Proposed Budget: 0  
AWP Completion Date: Not reported  
Revised Due Date: Not reported  
Comments Date: 03301994  
Est Person-Yrs to complete: 0  
Estimated Size: Not reported  
Request to Delete Activity: Not reported  
Activity Status: COM  
Definition of Status: CERTIFIED / OPERATION & MAINTENANCE  
Liquids Removed (Gals): 0  
Liquids Treated (Gals): 0  
Action Included Capping: Not reported  
Well Decommissioned: Not reported  
Action Included Fencing: Not reported  
Removal Action Certification: Not reported  
Activity Comments: Not reported  
For Commercial Reuse: 0  
For Industrial Reuse: 0  
For Residential Reuse: 0  
Unknown Type: 0  
Facility ID: 43360076  
Activity: CEQA  
Activity Name: CEQA INCLUDING NEGATIVE DECS  
AWP Code: NEGD  
Proposed Budget: 0  
AWP Completion Date: Not reported  
Revised Due Date: Not reported  
Comments Date: 03311994  
Est Person-Yrs to complete: 0  
Estimated Size: Not reported  
Request to Delete Activity: Not reported  
Activity Status: COM  
Definition of Status: CERTIFIED / OPERATION & MAINTENANCE  
Liquids Removed (Gals): 0  
Liquids Treated (Gals): 0  
Action Included Capping: Not reported  
Well Decommissioned: Not reported  
Action Included Fencing: Not reported  
Removal Action Certification: Not reported  
Activity Comments: Not reported  
For Commercial Reuse: 0  
For Industrial Reuse: 0  
For Residential Reuse: 0  
Unknown Type: 0  
Facility ID: 43360076  
Activity: RAP  
Activity Name: REMEDIAL ACTION PLAN / RECORD OF DECISION  
AWP Code: SITE  
Proposed Budget: 0  
AWP Completion Date: Not reported

Map ID  
Direction  
Distance  
Elevation

MAP FINDINGS

Site

Database(s)

EDR ID Number  
EPA ID Number

**WJ COMMUNICATIONS INCORPORATED (Continued)**

**1000270959**

Revised Due Date:	Not reported
Comments Date:	03311994
Est Person-Yrs to complete:	0
Estimated Size:	Not reported
Request to Delete Activity:	Not reported
Activity Status:	COM
Definition of Status:	CERTIFIED / OPERATION & MAINTENANCE
Liquids Removed (Gals):	0
Liquids Treated (Gals):	0
Action Included Capping:	Not reported
Well Decommissioned:	Not reported
Action Included Fencing:	Not reported
Removal Action Certification:	Not reported
Activity Comments:	Not reported
For Commercial Reuse:	0
For Industrial Reuse:	0
For Residential Reuse:	0
Unknown Type:	0
Facility ID:	43360076
Activity:	DES
Activity Name:	DESIGN
AWP Code:	Not reported
Proposed Budget:	0
AWP Completion Date:	Not reported
Revised Due Date:	Not reported
Comments Date:	08121994
Est Person-Yrs to complete:	0
Estimated Size:	Not reported
Request to Delete Activity:	Not reported
Activity Status:	COM
Definition of Status:	CERTIFIED / OPERATION & MAINTENANCE
Liquids Removed (Gals):	0
Liquids Treated (Gals):	0
Action Included Capping:	Not reported
Well Decommissioned:	Not reported
Action Included Fencing:	Not reported
Removal Action Certification:	Not reported
Activity Comments:	Not reported
For Commercial Reuse:	0
For Industrial Reuse:	0
For Residential Reuse:	0
Unknown Type:	0
Facility ID:	43360076
Activity:	RMDL
Activity Name:	REMEDIAL ACTION (RAP REQUIRED)
AWP Code:	Not reported
Proposed Budget:	0
AWP Completion Date:	Not reported
Revised Due Date:	Not reported
Comments Date:	06221995
Est Person-Yrs to complete:	0
Estimated Size:	Not reported
Request to Delete Activity:	Not reported
Activity Status:	COM
Definition of Status:	CERTIFIED / OPERATION & MAINTENANCE
Liquids Removed (Gals):	0
Liquids Treated (Gals):	0



Map ID  
Direction  
Distance  
Elevation

MAP FINDINGS

Site

Database(s)

EDR ID Number  
EPA ID Number

**WJ COMMUNICATIONS INCORPORATED (Continued)**

**1000270959**

Action Included Capping: Not reported  
Well Decommissioned: Not reported  
Action Included Fencing: Not reported  
Removal Action Certification: N  
Activity Comments: GALLONS OF GROUNDWATER TREATED. (3 LBS OF VOCs REMOVED).  
For Commercial Reuse: 0  
For Industrial Reuse: 0  
For Residential Reuse: 0  
Unknown Type: 0  
Facility ID: 43360076  
Activity: CERT  
Activity Name: CERTIFICATION  
AWP Code: Not reported  
Proposed Budget: 0  
AWP Completion Date: Not reported  
Revised Due Date: Not reported  
Comments Date: 08301996  
Est Person-Yrs to complete: 0  
Estimated Size: M  
Request to Delete Activity: Not reported  
Activity Status: COM  
Definition of Status: CERTIFIED / OPERATION & MAINTENANCE  
Liquids Removed (Gals): 0  
Liquids Treated (Gals): 0  
Action Included Capping: Not reported  
Well Decommissioned: Not reported  
Action Included Fencing: Not reported  
Removal Action Certification: Not reported  
Activity Comments: Not reported  
For Commercial Reuse: 0  
For Industrial Reuse: 0  
For Residential Reuse: 0  
Unknown Type: 0  
Facility ID: 43360076  
Activity: ORDER  
Activity Name: I/SE, IORSE, FFA, FFSRA, VCA, EA  
AWP Code: OM  
Proposed Budget: 0  
AWP Completion Date: Not reported  
Revised Due Date: Not reported  
Comments Date: 02211996  
Est Person-Yrs to complete: 0  
Estimated Size: Not reported  
Request to Delete Activity: Not reported  
Activity Status: COM  
Definition of Status: CERTIFIED / OPERATION & MAINTENANCE  
Liquids Removed (Gals): 0  
Liquids Treated (Gals): 0  
Action Included Capping: Not reported  
Well Decommissioned: Not reported  
Action Included Fencing: Not reported  
Removal Action Certification: Not reported  
Activity Comments: Not reported  
For Commercial Reuse: 0  
For Industrial Reuse: 0  
For Residential Reuse: 0  
Unknown Type: 0

Map ID  
Direction  
Distance  
Elevation

MAP FINDINGS

Site

Database(s)

EDR ID Number  
EPA ID Number

**WJ COMMUNICATIONS INCORPORATED (Continued)**

**1000270959**

Facility ID: 43360076  
Activity: 5YEAR  
Activity Name: FIVE-YEAR REVIEW REQUIRED BY CERCLA  
AWP Code: Not reported  
Proposed Budget: 0  
AWP Completion Date: Not reported  
Revised Due Date: Not reported  
Comments Date: 06072000  
Est Person-Yrs to complete: 0  
Estimated Size: Not reported  
Request to Delete Activity: Not reported  
Activity Status: COM  
Definition of Status: CERTIFIED / OPERATION & MAINTENANCE  
Liquids Removed (Gals): 0  
Liquids Treated (Gals): 0  
Action Included Capping: Not reported  
Well Decommissioned: Not reported  
Action Included Fencing: Not reported  
Removal Action Certification: Not reported  
Activity Comments: Not reported  
For Commercial Reuse: 0  
For Industrial Reuse: 0  
For Residential Reuse: 0  
Unknown Type: 0  
Facility ID: 43360076  
Activity: 5YEAR  
Activity Name: FIVE-YEAR REVIEW REQUIRED BY CERCLA  
AWP Code: Not reported  
Proposed Budget: 0  
AWP Completion Date: 04152005  
Revised Due Date: Not reported  
Comments Date: 04222005  
Est Person-Yrs to complete: 0  
Estimated Size: Not reported  
Request to Delete Activity: Not reported  
Activity Status: COM  
Definition of Status: CERTIFIED / OPERATION & MAINTENANCE  
Liquids Removed (Gals): 0  
Liquids Treated (Gals): 0  
Action Included Capping: Not reported  
Well Decommissioned: Not reported  
Action Included Fencing: Not reported  
Removal Action Certification: Not reported  
Activity Comments: Not reported  
For Commercial Reuse: 0  
For Industrial Reuse: 0  
For Residential Reuse: 0  
Unknown Type: 0  
Alternate Address: 3333 HILLVIEW AVENUE  
Alternate City,St,Zip: PALO ALTO, CA 94304  
Background Info: The site is located on approximately 35 acres within the Hillview Porter region of the Stanford Research Park. Watkins Johnson Company (WJC) has operated a design, development and manufacturing facility for solid state microwave components and subsystems and traveling wave tubes at this site since 1958. Stanford University is the landowner.  
Comments Date: 03311991

Map ID  
Direction  
Distance  
Elevation

MAP FINDINGS

Site

Database(s)

EDR ID Number  
EPA ID Number

**WJ COMMUNICATIONS INCORPORATED (Continued)**

**1000270959**

Comments: Completed FRIFS. Soil contamination was detected near several  
Comments Date: 03311991  
Comments: of the former chemical storage areas.  
Comments Date: 04051991  
Comments: Completed FRIFS. Contaminants detected in soil and groundwater  
Comments Date: 04051991  
Comments: include: TCE, 1,1,1-TCA, freon, 1,2-dichloroethylene (1,2-DCE),  
Comments Date: 04051991  
Comments: PCE, 1,1-dichloroethane (1,2-DCA), and vinyl chloride. In  
Comments Date: 04051991  
Comments: addition, groundwater contamination has also migrated onto the  
Comments Date: 04051991  
Comments: site from several upgradient offsite sources. The site is part  
Comments Date: 04051991  
Comments: of the Hillview Porter regional plume, which encompasses  
Comments Date: 04051991  
Comments: facilities in the Stanford Research Park. The area of  
Comments Date: 04051991  
Comments: investigation includes the Barron Park neighborhood and Matadero  
Comments Date: 04051991  
Comments: Creek.  
Comments Date: 06072000  
Comments: Completed Five-Year Review.  
Comments Date: 06091987  
Comments: Completed Site Screening. WJC utilized trichloroethylene (TCE),  
Comments Date: 06091987  
Comments: perchloroethylene (PCE), freon, 1,1,1-trichloroethane  
Comments Date: 06091987  
Comments: (1,1,1-TCA), and other solvents in the manufacturing processes  
Comments Date: 06091987  
Comments: at the site. These solvents were stored as both products and  
Comments Date: 06091987  
Comments: waste solvents at several locations at the site.  
Comments Date: 06221995  
Comments: Completed RA. Final remedial actions implemented at the site  
Comments Date: 06221995  
Comments: included the installation and operation of two separate  
Comments Date: 06221995  
Comments: groundwater extraction systems at Buildings 5 and 6. These  
Comments Date: 06221995  
Comments: separate but identical systems utilize groundwater extraction  
Comments Date: 06221995  
Comments: systems enhanced with vacuum extraction and vapor recovery  
Comments Date: 06221995  
Comments: systems using vapor phase carbon. Extracted groundwater is  
Comments Date: 06221995  
Comments: discharged to the Palo Alto Regional Water Quality Control Plant  
Comments Date: 06221995  
Comments: under permit. Groundwater will also continue on a site-wide  
Comments Date: 06221995  
Comments: basis.  
Comments Date: 08301996  
Comments: Certified Site.  
ID Name: CALSTARS CODE  
ID Value: 200137  
ID Name: BEP DATABASE PCODE  
ID Value: P23028

Map ID  
Direction  
Distance  
Elevation

MAP FINDINGS

Site

Database(s)

EDR ID Number  
EPA ID Number

**WJ COMMUNICATIONS INCORPORATED (Continued)**

**1000270959**

ID Name: CALSITES ID NUMBER  
ID Value: 43-36-0077  
ID Name: EPA IDENTIFICATION NUMBER  
ID Value: CAD061623229  
Alternate Name: WATKINS JOHNSON COMPANY (SRP)  
Alternate Name: Not reported  
Special Programs Code: Not reported  
Special Programs Name: Not reported

**SWEEPS UST:**

Status: Active  
Comp Number: 16752  
Number: 9  
Board Of Equalization: Not reported  
Referral Date: 07-01-85  
Action Date: Not reported  
Created Date: 02-29-88  
Owner Tank Id: WJ-2  
SWRCB Tank Id: 43-006-016752-000001  
Tank Status: A  
Capacity: 10000  
Active Date: 07-01-85  
Tank Use: M.V. FUEL  
STG: P  
Content: REG UNLEADED  
Number Of Tanks: 1

**HIST UST:**

File Number: 00020A94  
URL: <http://geotracker.waterboards.ca.gov/ustpdfs/pdf/00020A94.pdf>  
Region: STATE  
Facility ID: 00000016752  
Facility Type: Other  
Other Type: ELECTRONIC MANUFACTU  
Contact Name: BRUCE WILLIAMS  
Telephone: 4154934141  
Owner Name: WATKINS-JOHNSON COMPANY  
Owner Address: 3333 HILLVIEW AVENUE  
Owner City,St,Zip: PALO ALTO, CA 94304  
Total Tanks: 0002

Tank Num: 001  
Container Num: WJ-1  
Year Installed: 1974  
Tank Capacity: 00000500  
Tank Used for: Not reported  
Type of Fuel: Not reported  
Container Construction Thickness: Not reported  
Leak Detection: Groundwater Monitoring Well

Tank Num: 002  
Container Num: WJ-2  
Year Installed: 1975  
Tank Capacity: 00010000  
Tank Used for: PRODUCT  
Type of Fuel: UNLEADED

Map ID  
Direction  
Distance  
Elevation

MAP FINDINGS

Site

Database(s)

EDR ID Number  
EPA ID Number

**WJ COMMUNICATIONS INCORPORATED (Continued)**

**1000270959**

Container Construction Thickness: Not reported  
Leak Detection: Groundwater Monitoring Well

[Click here for Geo Tracker PDF:](#)

**CA FID UST:**

Facility ID: 43000211  
Regulated By: UTNKA  
Regulated ID: 00016752  
Cortese Code: Not reported  
SIC Code: Not reported  
Facility Phone: 4154934141  
Mail To: Not reported  
Mailing Address: 3333 HILLVIEW AVE  
Mailing Address 2: Not reported  
Mailing City,St,Zip: PALO ALTO 94304  
Contact: Not reported  
Contact Phone: Not reported  
DUNs Number: Not reported  
NPDES Number: Not reported  
EPA ID: Not reported  
Comments: Not reported  
Status: Active

**CONSENT:**

EPA ID: CAD061623229  
Site ID: Not reported  
Case Title: U.S. V. WATKINS-JOHNSON COMPANY  
Court Num: 91-20423  
District: California, Nort  
Entered Date: 19911031  
Full-text of the consent decree for this site issued by the United States District Court is available from EDR. Contact your EDR Account Executive.

**FINDS:**

Registry ID: 110000886676

**Environmental Interest/Information System**

California Department of Toxic Substances Control EnviroStor System (DTSC-EnviroStor) is an online search and Geographic Information System (GIS) tool for identifying sites that have known contamination or sites for which there may be reasons to investigate further. The EnviroStor database includes the following site types: Federal Superfund sites (National Priorities List (NPL)); State Response, including Military Facilities and State Superfund; Voluntary Cleanup; and School sites.

US EPA TRIS (Toxics Release Inventory System) contains information from facilities on the amounts of over 300 listed toxic chemicals that these facilities release directly to air, water, land, or that are transported off-site.

RCRAInfo is a national information system that supports the Resource Conservation and Recovery Act (RCRA) program through the tracking of

Map ID  
Direction  
Distance  
Elevation

MAP FINDINGS

Site

Database(s)

EDR ID Number  
EPA ID Number

**WJ COMMUNICATIONS INCORPORATED (Continued)**

**1000270959**

events and activities related to facilities that generate, transport, and treat, store, or dispose of hazardous waste. RCRAInfo allows RCRA program staff to track the notification, permit, compliance, and corrective action activities required under RCRA.

HAZARDOUS AIR POLLUTANT MAJOR

HAZARDOUS WASTE BIENNIAL REPORTER

STATE MASTER

Registry ID: 110009553125

Environmental Interest/Information System  
HAZARDOUS AIR POLLUTANT MAJOR

RCRAInfo is a national information system that supports the Resource Conservation and Recovery Act (RCRA) program through the tracking of events and activities related to facilities that generate, transport, and treat, store, or dispose of hazardous waste. RCRAInfo allows RCRA program staff to track the notification, permit, compliance, and corrective action activities required under RCRA.

[Click this hyperlink](#) while viewing on your computer to access additional FINDS: detail in the EDR Site Report.

**ECHO:**

Envid: 1000270959  
Registry ID: 110000886676  
DFR URL: <http://echo.epa.gov/detailed-facility-report?fid=110000886676>

Envid: 1000270959  
Registry ID: 110009553125  
DFR URL: <http://echo.epa.gov/detailed-facility-report?fid=110009553125>

**CORTESE:**

Region: CORTESE  
Envirostor Id: 43360076  
Site/Facility Type: STATE RESPONSE  
Cleanup Status: CERTIFIED / OPERATION & MAINTENANCE  
Status Date: 08/30/1996  
Site Code: 200137  
Latitude: 37.408086  
Longitude: -122.14325  
Owner: Not reported  
Enf Type: Not reported  
Swat R: Not reported  
Flag: envirostor  
Order No: Not reported  
Waste Discharge System No: Not reported  
Effective Date: Not reported  
Region 2: Not reported  
WID Id: Not reported  
Solid Waste Id No: Not reported  
Waste Management Uit Name: Not reported

Map ID  
Direction  
Distance  
Elevation

MAP FINDINGS

Site

Database(s)

EDR ID Number  
EPA ID Number

**WJ COMMUNICATIONS INCORPORATED (Continued)**

**1000270959**

File Name: Haz Waste & Substances Sites

HIST CORTESE:

Region: CORTESE  
Facility County Code: 43  
Reg By: CALSI  
Reg Id: 43360076

**GS1636**  
**SSW**  
**1/2-1**  
**0.933 mi.**  
**4928 ft.**

**TIBCO SOFTWARE INC**  
**3307 HILLVIEW AV 1**  
**PALO ALTO, CA 94304**  
**Site 9 of 19 in cluster GS**

**CA CERS** **S121748362**  
**N/A**

**Relative:**  
**Higher**  
**Actual:**  
**91 ft.**

CERS TANKS:  
Site ID: 162268  
CERS ID: 10351891  
CERS Description: Chemical Storage Facilities

Violations:

Site ID: 162268  
Site Name: TIBCO SOFTWARE INC  
Violation Date: 01-29-2015  
Citation: HSC 6.95 Multiple Sections - California Health and Safety Code, Chapter 6.95, Section(s) Multiple Sections  
Violation Description: Business Plan Program - Administration/Documentation - General  
Violation Notes: Returned to compliance on 04/04/2016. Update CERS  
Violation Division: Palo Alto City Fire Department  
Violation Program: HMRRP  
Violation Source: CERS

Evaluation:

Eval General Type: Compliance Evaluation Inspection  
Eval Date: 01-29-2015  
Violations Found: Yes  
Eval Type: Routine done by local agency  
Eval Notes: Update CERS  
Eval Division: Palo Alto City Fire Department  
Eval Program: HMRRP  
Eval Source: CERS

Eval General Type: Other/Unknown  
Eval Date: 02-29-2016  
Violations Found: No  
Eval Type: Other, not routine, done by local agency  
Eval Notes: Not reported  
Eval Division: Palo Alto City Fire Department  
Eval Program: HMRRP  
Eval Source: CERS

Eval General Type: Compliance Evaluation Inspection  
Eval Date: 04-04-2016  
Violations Found: No  
Eval Type: Routine done by local agency  
Eval Notes: Not reported  
Eval Division: Palo Alto City Fire Department  
Eval Program: HMRRP

Map ID  
Direction  
Distance  
Elevation

MAP FINDINGS

Site

Database(s)

EDR ID Number  
EPA ID Number

**TIBCO SOFTWARE INC (Continued)**

**S121748362**

Eval Source: CERS  
  
Eval General Type: Compliance Evaluation Inspection  
Eval Date: 08-17-2017  
Violations Found: No  
Eval Type: Routine done by local agency  
Eval Notes: update submittal  
Eval Division: Palo Alto City Fire Department  
Eval Program: HMRRP  
Eval Source: CERS

**Affiliation:**

Affiliation Type Desc: CUPA District  
Entity Name: Santa Clara County Environmental Health  
Entity Title: Not reported  
Affiliation Address: 1555 Berger Drive, Suite 300  
Affiliation City: San Jose  
Affiliation State: CA  
Affiliation Country: Not reported  
Affiliation Zip: 95112-2716  
Affiliation Phone: (408) 918-3400

Affiliation Type Desc: Document Preparer  
Entity Name: Stephanie Montes  
Entity Title: Not reported  
Affiliation Address: Not reported  
Affiliation City: Not reported  
Affiliation State: Not reported  
Affiliation Country: Not reported  
Affiliation Zip: Not reported  
Affiliation Phone: Not reported

Affiliation Type Desc: Environmental Contact  
Entity Name: TIBCO SOFTWARE INC  
Entity Title: Not reported  
Affiliation Address: 3301 HILLVIEW AV  
Affiliation City: PALO ALTO  
Affiliation State: CA  
Affiliation Country: Not reported  
Affiliation Zip: 94304  
Affiliation Phone: (650) 846-1000

Affiliation Type Desc: Facility Mailing Address  
Entity Name: Mailing Address  
Entity Title: Not reported  
Affiliation Address: 3301 HILLVIEW AV  
Affiliation City: PALO ALTO  
Affiliation State: CA  
Affiliation Country: Not reported  
Affiliation Zip: 94304  
Affiliation Phone: Not reported

Affiliation Type Desc: Identification Signer  
Entity Name: Stephanie Montes  
Entity Title: Site Services Supervisor  
Affiliation Address: Not reported  
Affiliation City: Not reported



Map ID  
 Direction  
 Distance  
 Elevation

MAP FINDINGS

Site

Database(s)

EDR ID Number  
 EPA ID Number

**TIBCO SOFTWARE INC (Continued)**

**S121748362**

Affiliation State: Not reported  
 Affiliation Country: Not reported  
 Affiliation Zip: Not reported  
 Affiliation Phone: Not reported

Affiliation Type Desc: Legal Owner  
 Entity Name: TIBCO SOFTWARE INC  
 Entity Title: Not reported  
 Affiliation Address: 3301 HILLVIEW AV  
 Affiliation City: PALO ALTO  
 Affiliation State: CA  
 Affiliation Country: United States  
 Affiliation Zip: 94304  
 Affiliation Phone: (650) 846-1000

Affiliation Type Desc: Operator  
 Entity Name: Richard Reposar  
 Entity Title: Not reported  
 Affiliation Address: Not reported  
 Affiliation City: Not reported  
 Affiliation State: Not reported  
 Affiliation Country: Not reported  
 Affiliation Zip: Not reported  
 Affiliation Phone: (650) 391-5767

Affiliation Type Desc: Parent Corporation  
 Entity Name: TIBCO SOFTWARE INC  
 Entity Title: Not reported  
 Affiliation Address: Not reported  
 Affiliation City: Not reported  
 Affiliation State: Not reported  
 Affiliation Country: Not reported  
 Affiliation Zip: Not reported  
 Affiliation Phone: Not reported

**GS1637**  
**SSW**  
**1/2-1**  
**0.933 mi.**  
**4928 ft.**

**TIBCO SOFTWARE INC**  
**3305 HILLVIEW AV 4**  
**PALO ALTO, CA 94304**  
**Site 10 of 19 in cluster GS**

**CA CERS S121748361**  
**N/A**

**Relative:**  
**Higher**  
**Actual:**  
**91 ft.**

**CERS TANKS:**  
 Site ID: 162267  
 CERS ID: 10351888  
 CERS Description: Chemical Storage Facilities

**Violations:**  
 Site ID: 162267  
 Site Name: TIBCO SOFTWARE INC  
 Violation Date: 01-29-2015  
 Citation: HSC 6.95 25508(a)(1) - California Health and Safety Code, Chapter 6.95, Section(s) 25508(a)(1)  
 Violation Description: Failure to complete and electronically submit hazardous material inventory information for all reportable hazardous materials on site at or above reportable quantities.  
 Violation Notes: Returned to compliance on 04/04/2016.  
 Violation Division: Palo Alto City Fire Department

Map ID  
Direction  
Distance  
Elevation

MAP FINDINGS

Site

Database(s)

EDR ID Number  
EPA ID Number

**TIBCO SOFTWARE INC (Continued)**

**S121748361**

Violation Program: HMRRP  
Violation Source: CERS

Site ID: 162267  
Site Name: TIBCO SOFTWARE INC  
Violation Date: 01-29-2015  
Citation: HSC 6.95 Multiple Sections - California Health and Safety Code, Chapter 6.95, Section(s) Multiple Sections  
Violation Description: Business Plan Program - Administration/Documentation - General  
Violation Notes: Returned to compliance on 04/04/2016. Update CERS  
Violation Division: Palo Alto City Fire Department  
Violation Program: HMRRP  
Violation Source: CERS

Site ID: 162267  
Site Name: TIBCO SOFTWARE INC  
Violation Date: 01-29-2015  
Citation: 19 CCR 4 2729.2(a)(1) - California Code of Regulations, Title 19, Chapter 4, Section(s) 2729.2(a)(1)  
Violation Description: Owner/Operator failed to complete and/or submit the Business Activities Page and/or Business Owner Operator Identification Page.  
Violation Notes: Returned to compliance on 04/04/2016.  
Violation Division: Palo Alto City Fire Department  
Violation Program: HMRRP  
Violation Source: CERS

Evaluation:  
Eval General Type: Compliance Evaluation Inspection  
Eval Date: 01-29-2015  
Violations Found: Yes  
Eval Type: Routine done by local agency  
Eval Notes: Update CERS  
Eval Division: Palo Alto City Fire Department  
Eval Program: HMRRP  
Eval Source: CERS

Eval General Type: Other/Unknown  
Eval Date: 02-29-2016  
Violations Found: No  
Eval Type: Other, not routine, done by local agency  
Eval Notes: Not reported  
Eval Division: Palo Alto City Fire Department  
Eval Program: HMRRP  
Eval Source: CERS

Eval General Type: Compliance Evaluation Inspection  
Eval Date: 04-04-2016  
Violations Found: No  
Eval Type: Routine done by local agency  
Eval Notes: Not reported  
Eval Division: Palo Alto City Fire Department  
Eval Program: HMRRP  
Eval Source: CERS

Eval General Type: Compliance Evaluation Inspection  
Eval Date: 08-17-2017  
Violations Found: No

Map ID  
Direction  
Distance  
Elevation

MAP FINDINGS

Site

Database(s)

EDR ID Number  
EPA ID Number

**TIBCO SOFTWARE INC (Continued)**

**S121748361**

Eval Type: Routine done by local agency  
Eval Notes: update submittal  
Eval Division: Palo Alto City Fire Department  
Eval Program: HMRRP  
Eval Source: CERS

Affiliation:

Affiliation Type Desc: CUPA District  
Entity Name: Santa Clara County Environmental Health  
Entity Title: Not reported  
Affiliation Address: 1555 Berger Drive, Suite 300  
Affiliation City: San Jose  
Affiliation State: CA  
Affiliation Country: Not reported  
Affiliation Zip: 95112-2716  
Affiliation Phone: (408) 918-3400

Affiliation Type Desc: Document Preparer  
Entity Name: Stephanie Montes  
Entity Title: Not reported  
Affiliation Address: Not reported  
Affiliation City: Not reported  
Affiliation State: Not reported  
Affiliation Country: Not reported  
Affiliation Zip: Not reported  
Affiliation Phone: Not reported

Affiliation Type Desc: Environmental Contact  
Entity Name: TIBCO SOFTWARE INC  
Entity Title: Not reported  
Affiliation Address: 3301 HILLVIEW AV  
Affiliation City: PALO ALTO  
Affiliation State: CA  
Affiliation Country: Not reported  
Affiliation Zip: 94304  
Affiliation Phone: (650) 846-1000

Affiliation Type Desc: Facility Mailing Address  
Entity Name: Mailing Address  
Entity Title: Not reported  
Affiliation Address: 3301 HILLVIEW AV  
Affiliation City: PALO ALTO  
Affiliation State: CA  
Affiliation Country: Not reported  
Affiliation Zip: 94304  
Affiliation Phone: Not reported

Affiliation Type Desc: Identification Signer  
Entity Name: Stephanie Montes  
Entity Title: Site Services Supervisor  
Affiliation Address: Not reported  
Affiliation City: Not reported  
Affiliation State: Not reported  
Affiliation Country: Not reported  
Affiliation Zip: Not reported  
Affiliation Phone: Not reported

Map ID  
Direction  
Distance  
Elevation

MAP FINDINGS

Site

Database(s)

EDR ID Number  
EPA ID Number

**TIBCO SOFTWARE INC (Continued)**

**S121748361**

Affiliation Type Desc: Legal Owner  
Entity Name: TIBCO SOFTWARE INC  
Entity Title: Not reported  
Affiliation Address: 3301 HILLVIEW AV  
Affiliation City: PALO ALTO  
Affiliation State: CA  
Affiliation Country: United States  
Affiliation Zip: 94304  
Affiliation Phone: (650) 846-1000

Affiliation Type Desc: Operator  
Entity Name: Richard Reposar  
Entity Title: Not reported  
Affiliation Address: Not reported  
Affiliation City: Not reported  
Affiliation State: Not reported  
Affiliation Country: Not reported  
Affiliation Zip: Not reported  
Affiliation Phone: (650) 391-5767

Affiliation Type Desc: Parent Corporation  
Entity Name: TIBCO SOFTWARE INC  
Entity Title: Not reported  
Affiliation Address: Not reported  
Affiliation City: Not reported  
Affiliation State: Not reported  
Affiliation Country: Not reported  
Affiliation Zip: Not reported  
Affiliation Phone: Not reported

**GS1638 WATKINS JOHNSON COMP**  
**SSW 3333 HILLVIEW AVENUE**  
**1/2-1 PALO ALTO, CA 94304**  
**0.933 mi.**  
**4928 ft. Site 11 of 19 in cluster GS**

**CA CERS S121763834**  
**N/A**

**Relative:** CERS TANKS:  
**Higher** Site ID: 344673  
CERS ID: 43360076  
**Actual:** CERS Description: State Response  
**91 ft.**

Affiliation:  
Affiliation Type Desc: Lead Project Manager  
Entity Name: JOVANNE VILLAMATER  
Entity Title: Not reported  
Affiliation Address: Not reported  
Affiliation City: BERKELEY  
Affiliation State: CA  
Affiliation Country: Not reported  
Affiliation Zip: Not reported  
Affiliation Phone: Not reported

Affiliation Type Desc: Supervisor  
Entity Name: MARK PIROS  
Entity Title: Not reported  
Affiliation Address: Not reported  
Affiliation City: Not reported

Map ID  
Direction  
Distance  
Elevation

MAP FINDINGS

Site

Database(s)

EDR ID Number  
EPA ID Number

**WATKINS JOHNSON COMP (Continued)**

**S121763834**

Affiliation State: Not reported  
Affiliation Country: Not reported  
Affiliation Zip: Not reported  
Affiliation Phone: Not reported

**GS1639**  
**SSW**  
**1/2-1**  
**0.933 mi.**  
**4928 ft.**

**TIBCO SOFTWARE INC**  
**3301 HILLVIEW AV 2**  
**PALO ALTO, CA 94304**

**CA CERS** **S121748360**  
**N/A**

**Site 12 of 19 in cluster GS**

**Relative:**  
**Higher**  
**Actual:**  
**91 ft.**

CERS TANKS:  
Site ID: 162266  
CERS ID: 10351870  
CERS Description: Chemical Storage Facilities

Violations:  
Site ID: 162266  
Site Name: TIBCO SOFTWARE INC  
Violation Date: 08-17-2017  
Citation: HSC 6.95 Multiple Sections - California Health and Safety Code, Chapter 6.95, Section(s) Multiple Sections  
Violation Description: Business Plan Program - Administration/Documentation - General  
Violation Notes: Update reporting.  
Violation Division: Palo Alto City Fire Department  
Violation Program: HMRRP  
Violation Source: CERS

Site ID: 162266  
Site Name: TIBCO SOFTWARE INC  
Violation Date: 01-29-2015  
Citation: HSC 6.95 Multiple Sections - California Health and Safety Code, Chapter 6.95, Section(s) Multiple Sections  
Violation Description: Business Plan Program - Administration/Documentation - General  
Violation Notes: Returned to compliance on 04/04/2016. Update CERS  
Violation Division: Palo Alto City Fire Department  
Violation Program: HMRRP  
Violation Source: CERS

Evaluation:  
Eval General Type: Compliance Evaluation Inspection  
Eval Date: 01-29-2015  
Violations Found: Yes  
Eval Type: Routine done by local agency  
Eval Notes: Update CERS  
Eval Division: Palo Alto City Fire Department  
Eval Program: HMRRP  
Eval Source: CERS

Eval General Type: Other/Unknown  
Eval Date: 02-29-2016  
Violations Found: No  
Eval Type: Other, not routine, done by local agency  
Eval Notes: Not reported  
Eval Division: Palo Alto City Fire Department  
Eval Program: HMRRP  
Eval Source: CERS

Map ID  
Direction  
Distance  
Elevation

MAP FINDINGS

Site

Database(s)

EDR ID Number  
EPA ID Number

**TIBCO SOFTWARE INC (Continued)**

**S121748360**

Eval General Type: Compliance Evaluation Inspection  
Eval Date: 04-04-2016  
Violations Found: No  
Eval Type: Routine done by local agency  
Eval Notes: Not reported  
Eval Division: Palo Alto City Fire Department  
Eval Program: HMRRP  
Eval Source: CERS

Eval General Type: Compliance Evaluation Inspection  
Eval Date: 08-17-2017  
Violations Found: Yes  
Eval Type: Routine done by local agency  
Eval Notes: update submittal  
Eval Division: Palo Alto City Fire Department  
Eval Program: HMRRP  
Eval Source: CERS

Affiliation:

Affiliation Type Desc: CUPA District  
Entity Name: Santa Clara County Environmental Health  
Entity Title: Not reported  
Affiliation Address: 1555 Berger Drive, Suite 300  
Affiliation City: San Jose  
Affiliation State: CA  
Affiliation Country: Not reported  
Affiliation Zip: 95112-2716  
Affiliation Phone: (408) 918-3400

Affiliation Type Desc: Document Preparer  
Entity Name: Stephanie Montes  
Entity Title: Not reported  
Affiliation Address: Not reported  
Affiliation City: Not reported  
Affiliation State: Not reported  
Affiliation Country: Not reported  
Affiliation Zip: Not reported  
Affiliation Phone: Not reported

Affiliation Type Desc: Environmental Contact  
Entity Name: TIBCO SOFTWARE INC  
Entity Title: Not reported  
Affiliation Address: 3301 HILLVIEW AV  
Affiliation City: PALO ALTO  
Affiliation State: CA  
Affiliation Country: Not reported  
Affiliation Zip: 94304  
Affiliation Phone: (650) 846-1000

Affiliation Type Desc: Facility Mailing Address  
Entity Name: Mailing Address  
Entity Title: Not reported  
Affiliation Address: 3301 HILLVIEW AV  
Affiliation City: PALO ALTO  
Affiliation State: CA  
Affiliation Country: Not reported  
Affiliation Zip: 94304

Map ID  
 Direction  
 Distance  
 Elevation

MAP FINDINGS

Site

Database(s)

EDR ID Number  
 EPA ID Number

**TIBCO SOFTWARE INC (Continued)**

**S121748360**

Affiliation Phone: Not reported  
 Affiliation Type Desc: Identification Signer  
 Entity Name: Stephanie Montes  
 Entity Title: Site Services Supervisor  
 Affiliation Address: Not reported  
 Affiliation City: Not reported  
 Affiliation State: Not reported  
 Affiliation Country: Not reported  
 Affiliation Zip: Not reported  
 Affiliation Phone: Not reported

Affiliation Type Desc: Legal Owner  
 Entity Name: TIBCO SOFTWARE INC  
 Entity Title: Not reported  
 Affiliation Address: 3301 HILLVIEW AV  
 Affiliation City: PALO ALTO  
 Affiliation State: CA  
 Affiliation Country: United States  
 Affiliation Zip: 94304  
 Affiliation Phone: (650) 846-1000

Affiliation Type Desc: Operator  
 Entity Name: Richard Reposar  
 Entity Title: Not reported  
 Affiliation Address: Not reported  
 Affiliation City: Not reported  
 Affiliation State: Not reported  
 Affiliation Country: Not reported  
 Affiliation Zip: Not reported  
 Affiliation Phone: (650) 391-5767

Affiliation Type Desc: Parent Corporation  
 Entity Name: TIBCO SOFTWARE INC  
 Entity Title: Not reported  
 Affiliation Address: Not reported  
 Affiliation City: Not reported  
 Affiliation State: Not reported  
 Affiliation Country: Not reported  
 Affiliation Zip: Not reported  
 Affiliation Phone: Not reported

**GS1640 TIBCO II**  
**SSW 3301 3307 HILLVIEW AVE**  
**1/2-1 PALO ALTO, CA 94304**  
**0.933 mi.**  
**4928 ft. Site 13 of 19 in cluster GS**

**CA CIWQS S121682276**  
**N/A**

**Relative:** CIWQS:  
**Higher** Agency: Stanford University  
 Agency Address: 327 Bonair Siding, Stanford, CA 94305  
**Actual:** Place/Project Type: Construction  
**91 ft.** SIC/NAICS: Not reported  
 Region: 2  
 Program: CONSTW  
 Regulatory Measure Status: Terminated  
 Regulatory Measure Type: Storm water construction

Map ID  
 Direction  
 Distance  
 Elevation

MAP FINDINGS

Site

Database(s)

EDR ID Number  
 EPA ID Number

**TIBCO II (Continued)**

**S121682276**

Order Number: 99-08DW  
 WDID: 2 43C314269  
 NPDES Number: CAS000002  
 Adoption Date: Not reported  
 Effective Date: 10/16/2000  
 Termination Date: 02/10/2003  
 Expiration/Review Date: Not reported  
 Design Flow: Not reported  
 Major/Minor: Not reported  
 Complexity: Not reported  
 TTWQ: Not reported  
 Enforcement Actions within 5 years: 0  
 Violations within 5 years: 0  
 Latitude: Not reported  
 Longitude: Not reported

**GS1641**  
**SSW**  
**1/2-1**  
**0.933 mi.**  
**4928 ft.**

**TIBCO SOFTWARE INC**  
**3301 HILLVIEW AV**  
**PALO ALTO, CA 94304**  
**Site 14 of 19 in cluster GS**

**FINDS 1023277498**  
**N/A**

**Relative:**  
**Higher**

FINDS:

**Actual:**  
**91 ft.**

Registry ID: 110065679073  
 Environmental Interest/Information System  
 STATE MASTER

[Click this hyperlink](#) while viewing on your computer to access additional FINDS: detail in the EDR Site Report.

**GS1642**  
**SSW**  
**1/2-1**  
**0.933 mi.**  
**4928 ft.**

**STELLEX MICROWAVE SYSTEMS INC**  
**3333 HILLVIEW AVE**  
**PALO ALTO, CA 94304**  
**Site 15 of 19 in cluster GS**

**RCRA NonGen / NLR 1001217382**  
**CA EMI CAR000033258**

**Relative:**  
**Higher**

RCRA NonGen / NLR:

**Actual:**  
**91 ft.**

Date form received by agency: 03/23/2000  
 Facility name: STELLEX MICROWAVE SYSTEMS INC  
 Facility address: 3333 HILLVIEW AVE  
 BLDGS\_3\_AND\_6  
 PALO ALTO, CA 94304  
 EPA ID: CAR000033258  
 Mailing address: 3333 HILVIEW AVE BLDGS 3 AND 6  
 P O BOX 10033  
 PALO ALTO, CA 94303-0815  
 Contact: SCOTT LEVIN  
 Contact address: 3333 HILLVIEW AVE STANFORD RESEARCH PARK  
 PALO ALTO, CA 94304-1223  
 Contact country: US  
 Contact telephone: 650-813-2888  
 Contact email: Not reported  
 EPA Region: 09



Map ID  
Direction  
Distance  
Elevation

MAP FINDINGS

Site

Database(s)

EDR ID Number  
EPA ID Number

**STELLEX MICROWAVE SYSTEMS INC (Continued)**

**1001217382**

Land type: Private  
Classification: Non-Generator  
Description: Handler: Non-Generators do not presently generate hazardous waste

Owner/Operator Summary:

Owner/operator name: STELLEX MICROWAVE SYS INC  
Owner/operator address: 3333 HILLVIEW AVE  
PALO ALTO, CA 94304  
Owner/operator country: Not reported  
Owner/operator telephone: 650-813-2888  
Owner/operator email: Not reported  
Owner/operator fax: Not reported  
Owner/operator extension: Not reported  
Legal status: Private  
Owner/Operator Type: Owner  
Owner/Op start date: Not reported  
Owner/Op end date: Not reported

Handler Activities Summary:

U.S. importer of hazardous waste: No  
Mixed waste (haz. and radioactive): No  
Recycler of hazardous waste: No  
Transporter of hazardous waste: No  
Treater, storer or disposer of HW: No  
Underground injection activity: No  
On-site burner exemption: No  
Furnace exemption: No  
Used oil fuel burner: No  
Used oil processor: No  
User oil refiner: No  
Used oil fuel marketer to burner: No  
Used oil Specification marketer: No  
Used oil transfer facility: No  
Used oil transporter: No

. Waste code: D000  
. Waste name: Not Defined

. Waste code: D001  
. Waste name: IGNITABLE HAZARDOUS WASTES ARE THOSE WASTES WHICH HAVE A FLASHPOINT OF LESS THAN 140 DEGREES FAHRENHEIT AS DETERMINED BY A PENSKEY-MARTENS CLOSED CUP FLASH POINT TESTER. ANOTHER METHOD OF DETERMINING THE FLASH POINT OF A WASTE IS TO REVIEW THE MATERIAL SAFETY DATA SHEET, WHICH CAN BE OBTAINED FROM THE MANUFACTURER OR DISTRIBUTOR OF THE MATERIAL. LACQUER THINNER IS AN EXAMPLE OF A COMMONLY USED SOLVENT WHICH WOULD BE CONSIDERED AS IGNITABLE HAZARDOUS WASTE.

. Waste code: D002  
. Waste name: A WASTE WHICH HAS A PH OF LESS THAN 2 OR GREATER THAN 12.5 IS CONSIDERED TO BE A CORROSIVE HAZARDOUS WASTE. SODIUM HYDROXIDE, A CAUSTIC SOLUTION WITH A HIGH PH, IS OFTEN USED BY INDUSTRIES TO CLEAN OR DEGREASE PARTS. HYDROCHLORIC ACID, A SOLUTION WITH A LOW PH, IS USED BY MANY INDUSTRIES TO CLEAN METAL PARTS PRIOR TO PAINTING. WHEN THESE CAUSTIC OR ACID SOLUTIONS BECOME CONTAMINATED AND MUST BE DISPOSED, THE WASTE WOULD BE A CORROSIVE HAZARDOUS WASTE.

Map ID  
Direction  
Distance  
Elevation

MAP FINDINGS

Site

Database(s)

EDR ID Number  
EPA ID Number

**STELLEX MICROWAVE SYSTEMS INC (Continued)**

**1001217382**

- . Waste code: D008
- . Waste name: LEAD
  
- . Waste code: D009
- . Waste name: MERCURY
  
- . Waste code: D011
- . Waste name: SILVER
  
- . Waste code: D012
- . Waste name: ENDRIN
  
- . Waste code: F001
- . Waste name: THE FOLLOWING SPENT HALOGENATED SOLVENTS USED IN DEGREASING: TETRACHLOROETHYLENE, TRICHLOROETHYLENE, METHYLENE CHLORIDE, 1,1,1-TRICHLOROETHANE, CARBON TETRACHLORIDE, AND CHLORINATED FLUOROCARBONS; ALL SPENT SOLVENT MIXTURES/BLENDS USED IN DEGREASING CONTAINING, BEFORE USE, A TOTAL OF TEN PERCENT OR MORE (BY VOLUME) OF ONE OR MORE OF THE ABOVE HALOGENATED SOLVENTS OR THOSE SOLVENTS LISTED IN F002, F004, AND F005, AND STILL BOTTOMS FROM THE RECOVERY OF THESE SPENT SOLVENTS AND SPENT SOLVENT MIXTURES.
  
- . Waste code: F003
- . Waste name: THE FOLLOWING SPENT NON-HALOGENATED SOLVENTS: XYLENE, ACETONE, ETHYL ACETATE, ETHYL BENZENE, ETHYL ETHER, METHYL ISOBUTYL KETONE, N-BUTYL ALCOHOL, CYCLOHEXANONE, AND METHANOL; ALL SPENT SOLVENT MIXTURES/BLENDS CONTAINING, BEFORE USE, ONLY THE ABOVE SPENT NON-HALOGENATED SOLVENTS; AND ALL SPENT SOLVENT MIXTURES/BLENDS CONTAINING, BEFORE USE, ONE OR MORE OF THE ABOVE NON-HALOGENATED SOLVENTS, AND, A TOTAL OF TEN PERCENT OR MORE (BY VOLUME) OF ONE OR MORE OF THOSE SOLVENTS LISTED IN F001, F002, F004, AND F005, AND STILL BOTTOMS FROM THE RECOVERY OF THESE SPENT SOLVENTS AND SPENT SOLVENT MIXTURES.
  
- . Waste code: F005
- . Waste name: THE FOLLOWING SPENT NON-HALOGENATED SOLVENTS: TOLUENE, METHYL ETHYL KETONE, CARBON DISULFIDE, ISOBUTANOL, PYRIDINE, BENZENE, 2-ETHOXYETHANOL, AND 2-NITROPROPANE; ALL SPENT SOLVENT MIXTURES/BLENDS CONTAINING, BEFORE USE, A TOTAL OF TEN PERCENT OR MORE (BY VOLUME) OF ONE OR MORE OF THE ABOVE NON-HALOGENATED SOLVENTS OR THOSE SOLVENTS LISTED IN F001, F002, OR F004; AND STILL BOTTOMS FROM THE RECOVERY OF THESE SPENT SOLVENTS AND SPENT SOLVENT MIXTURES.

Violation Status: No violations found

Evaluation Action Summary:

Evaluation date: 04/29/2003  
Evaluation: COMPLIANCE EVALUATION INSPECTION ON-SITE  
Area of violation: Not reported  
Date achieved compliance: Not reported  
Evaluation lead agency: State

EMI:

Year: 1998  
County Code: 43  
Air Basin: SF  
Facility ID: 11627

Map ID  
Direction  
Distance  
Elevation

MAP FINDINGS

Site

Database(s)

EDR ID Number  
EPA ID Number

**STELLEX MICROWAVE SYSTEMS INC (Continued)**

1001217382

Air District Name: BA  
SIC Code: 3679  
Air District Name: BAY AREA AQMD  
Community Health Air Pollution Info System: Not reported  
Consolidated Emission Reporting Rule: Not reported  
Total Organic Hydrocarbon Gases Tons/Yr: 6  
Reactive Organic Gases Tons/Yr: 2  
Carbon Monoxide Emissions Tons/Yr: 0  
NOX - Oxides of Nitrogen Tons/Yr: 0  
SOX - Oxides of Sulphur Tons/Yr: 0  
Particulate Matter Tons/Yr: 0  
Part. Matter 10 Micrometers and Smllr Tons/Yr:0

Year: 1999  
County Code: 43  
Air Basin: SF  
Facility ID: 11627  
Air District Name: BA  
SIC Code: 3679  
Air District Name: BAY AREA AQMD  
Community Health Air Pollution Info System: Not reported  
Consolidated Emission Reporting Rule: Not reported  
Total Organic Hydrocarbon Gases Tons/Yr: 6  
Reactive Organic Gases Tons/Yr: 2  
Carbon Monoxide Emissions Tons/Yr: 0  
NOX - Oxides of Nitrogen Tons/Yr: 0  
SOX - Oxides of Sulphur Tons/Yr: 0  
Particulate Matter Tons/Yr: 0  
Part. Matter 10 Micrometers and Smllr Tons/Yr:0

Year: 2000  
County Code: 43  
Air Basin: SF  
Facility ID: 11627  
Air District Name: BA  
SIC Code: 3679  
Air District Name: BAY AREA AQMD  
Community Health Air Pollution Info System: Not reported  
Consolidated Emission Reporting Rule: Not reported  
Total Organic Hydrocarbon Gases Tons/Yr: 6  
Reactive Organic Gases Tons/Yr: 2  
Carbon Monoxide Emissions Tons/Yr: 0  
NOX - Oxides of Nitrogen Tons/Yr: 0  
SOX - Oxides of Sulphur Tons/Yr: 0  
Particulate Matter Tons/Yr: 0  
Part. Matter 10 Micrometers and Smllr Tons/Yr:0

GS1643  
SSW  
1/2-1  
0.933 mi.  
4928 ft.

**W-J COMMUNICATION**  
**3333 HILLVIEW AVE**  
**PALO ALTO, CA 94304**  
**Site 16 of 19 in cluster GS**

CA HAZNET S113001257  
N/A

Relative:  
Higher  
Actual:  
91 ft.

HAZNET:  
envid: S113001257  
Year: 2001  
GEPaid: CAD061623229  
Contact: JAMES F HARLAN

Map ID  
Direction  
Distance  
Elevation

MAP FINDINGS

Site

Database(s)

EDR ID Number  
EPA ID Number

**W-J COMMUNICATION (Continued)**

**S113001257**

Telephone: 4084335606  
Mailing Name: Not reported  
Mailing Address: 401 RIVER OAKS PKWY  
Mailing City,St,Zip: SAN JOSE, CA 951341916  
Gen County: Not reported  
TSD EPA ID: CAD077182293  
TSD County: Not reported  
Waste Category: Other inorganic solid waste  
Disposal Method: Not reported  
Tons: 0.01  
Cat Decode: Not reported  
Method Decode: Not reported  
Facility County: Santa Clara

envid: S113001257  
Year: 2001  
GEPAID: CAD061623229  
Contact: JAMES F HARLAN  
Telephone: 4084335606  
Mailing Name: Not reported  
Mailing Address: 401 RIVER OAKS PKWY  
Mailing City,St,Zip: SAN JOSE, CA 951341916  
Gen County: Not reported  
TSD EPA ID: CAD077182293  
TSD County: Not reported  
Waste Category: Liquids with pH <= 2 with metals  
Disposal Method: Not reported  
Tons: 0.75  
Cat Decode: Not reported  
Method Decode: Not reported  
Facility County: Santa Clara

envid: S113001257  
Year: 2001  
GEPAID: CAD061623229  
Contact: JAMES F HARLAN  
Telephone: 4084335606  
Mailing Name: Not reported  
Mailing Address: 401 RIVER OAKS PKWY  
Mailing City,St,Zip: SAN JOSE, CA 951341916  
Gen County: Not reported  
TSD EPA ID: CAD982444481  
TSD County: Not reported  
Waste Category: Waste oil and mixed oil  
Disposal Method: Transfer Station  
Tons: 0.07  
Cat Decode: Not reported  
Method Decode: Not reported  
Facility County: Santa Clara

envid: S113001257  
Year: 2001  
GEPAID: CAD061623229  
Contact: JAMES F HARLAN  
Telephone: 4084335606  
Mailing Name: Not reported  
Mailing Address: 401 RIVER OAKS PKWY

Map ID  
 Direction  
 Distance  
 Elevation

MAP FINDINGS

Site

Database(s)

EDR ID Number  
 EPA ID Number

**W-J COMMUNICATION (Continued)**

**S113001257**

Mailing City,St,Zip: SAN JOSE, CA 951341916  
 Gen County: Not reported  
 TSD EPA ID: CAT000616117  
 TSD County: Not reported  
 Waste Category: Other inorganic solid waste  
 Disposal Method: Treatment, Tank  
 Tons: 25.28  
 Cat Decode: Not reported  
 Method Decode: Not reported  
 Facility County: Santa Clara

envid: S113001257  
 Year: 2001  
 GEPAID: CAD061623229  
 Contact: JAMES F HARLAN  
 Telephone: 4084335606  
 Mailing Name: Not reported  
 Mailing Address: 401 RIVER OAKS PKWY  
 Mailing City,St,Zip: SAN JOSE, CA 951341916  
 Gen County: Not reported  
 TSD EPA ID: CAD077182293  
 TSD County: Not reported  
 Waste Category: Liquids with cyanides >= 1,000 Mg./L  
 Disposal Method: Not reported  
 Tons: 0.62  
 Cat Decode: Not reported  
 Method Decode: Not reported  
 Facility County: Santa Clara

[Click this hyperlink](#) while viewing on your computer to access  
 345 additional CA\_HAZNET: record(s) in the EDR Site Report.

**GS1644**  
**SSW**  
**1/2-1**  
**0.933 mi.**  
**4928 ft.**

**WATKINS JOHNSON CO**  
**3333 HILLVIEW AVE**  
**PALO ALTO, CA 94304**  
**Site 17 of 19 in cluster GS**

**CA CIWQS** **S121690444**  
**N/A**

**Relative:**  
**Higher**  
**Actual:**  
**91 ft.**

CIWQS:  
 Agency: Watkins Johnson Co  
 Agency Address: 3333 Hillview Ave, Palo Alto, CA 94304  
 Place/Project Type: Industrial - Semiconductors and Related Devices  
 SIC/NAICS: Multiple  
 Region: 2  
 Program: INDSTW  
 Regulatory Measure Status: Terminated  
 Regulatory Measure Type: Storm water industrial  
 Order Number: 2014-0057-DWQ  
 WDID: 2 43I006882  
 NPDES Number: CAS000001  
 Adoption Date: Not reported  
 Effective Date: 05/07/1992  
 Termination Date: 06/15/2001  
 Expiration/Review Date: Not reported  
 Design Flow: Not reported  
 Major/Minor: Not reported  
 Complexity: Not reported  
 TTWQ: Not reported

Map ID  
 Direction  
 Distance  
 Elevation

MAP FINDINGS

Site

Database(s)

EDR ID Number  
 EPA ID Number

**WATKINS JOHNSON CO (Continued)**

**S121690444**

Enforcement Actions within 5 years: 0  
 Violations within 5 years: 0  
 Latitude: 37.40667  
 Longitude: -122.14535

**GS1645**  
**SSW**  
**1/2-1**  
**0.933 mi.**  
**4928 ft.**

**TIBCO SOFTWARE, INC**  
**3303 HILLVIEW AVENUE**  
**PALO ALTO, CA 94304**  
**Site 18 of 19 in cluster GS**

**CA EMI S116288371**  
**N/A**

**Relative:**  
**Higher**  
**Actual:**  
**91 ft.**

**EMI:**

Year:	2011
County Code:	43
Air Basin:	SF
Facility ID:	20740
Air District Name:	BA
SIC Code:	3571
Air District Name:	BAY AREA AQMD
Community Health Air Pollution Info System:	Not reported
Consolidated Emission Reporting Rule:	Not reported
Total Organic Hydrocarbon Gases Tons/Yr:	0.001
Reactive Organic Gases Tons/Yr:	0.0008367
Carbon Monoxide Emissions Tons/Yr:	0.005
NOX - Oxides of Nitrogen Tons/Yr:	0.02
SOX - Oxides of Sulphur Tons/Yr:	0
Particulate Matter Tons/Yr:	0
Part. Matter 10 Micrometers and Smlr Tons/Yr:	0

Year:	2012
County Code:	43
Air Basin:	SF
Facility ID:	20740
Air District Name:	BA
SIC Code:	3571
Air District Name:	BAY AREA AQMD
Community Health Air Pollution Info System:	Not reported
Consolidated Emission Reporting Rule:	Not reported
Total Organic Hydrocarbon Gases Tons/Yr:	0.001
Reactive Organic Gases Tons/Yr:	0.0008367
Carbon Monoxide Emissions Tons/Yr:	0.005
NOX - Oxides of Nitrogen Tons/Yr:	0.02
SOX - Oxides of Sulphur Tons/Yr:	0
Particulate Matter Tons/Yr:	0.0010245901639
Part. Matter 10 Micrometers and Smlr Tons/Yr:	0.001

Year:	2013
County Code:	43
Air Basin:	SF
Facility ID:	20740
Air District Name:	BA
SIC Code:	3571
Air District Name:	BAY AREA AQMD
Community Health Air Pollution Info System:	Not reported
Consolidated Emission Reporting Rule:	Not reported
Total Organic Hydrocarbon Gases Tons/Yr:	0.001
Reactive Organic Gases Tons/Yr:	0.0008367
Carbon Monoxide Emissions Tons/Yr:	0.005

Map ID  
Direction  
Distance  
Elevation

MAP FINDINGS

Site

Database(s)

EDR ID Number  
EPA ID Number

**TIBCO SOFTWARE, INC (Continued)**

**S116288371**

NOX - Oxides of Nitrogen Tons/Yr: 0.02  
SOX - Oxides of Sulphur Tons/Yr: 0  
Particulate Matter Tons/Yr: 0.001  
Part. Matter 10 Micrometers and Smlr Tons/Yr:0.001

Year: 2014  
County Code: 43  
Air Basin: SF  
Facility ID: 20740  
Air District Name: BA  
SIC Code: 3571  
Air District Name: BAY AREA AQMD  
Community Health Air Pollution Info System: Not reported  
Consolidated Emission Reporting Rule: Not reported  
Total Organic Hydrocarbon Gases Tons/Yr: 0.003949212  
Reactive Organic Gases Tons/Yr: 0  
Carbon Monoxide Emissions Tons/Yr: 0.015966151  
NOX - Oxides of Nitrogen Tons/Yr: 0.068326704  
SOX - Oxides of Sulphur Tons/Yr: 8.7e-005  
Particulate Matter Tons/Yr: 0.001953869  
Part. Matter 10 Micrometers and Smlr Tons/Yr:0.001875714

Year: 2015  
County Code: 43  
Air Basin: SF  
Facility ID: 20740  
Air District Name: BA  
SIC Code: 3571  
Air District Name: BAY AREA AQMD  
Community Health Air Pollution Info System: Not reported  
Consolidated Emission Reporting Rule: Not reported  
Total Organic Hydrocarbon Gases Tons/Yr: 0.003949212  
Reactive Organic Gases Tons/Yr: 0.003592385  
Carbon Monoxide Emissions Tons/Yr: 0.01596615  
NOX - Oxides of Nitrogen Tons/Yr: 0.0683267  
SOX - Oxides of Sulphur Tons/Yr: 8.7e-005  
Particulate Matter Tons/Yr: 0.001953869  
Part. Matter 10 Micrometers and Smlr Tons/Yr:0.001875714

Year: 2016  
County Code: 43  
Air Basin: SF  
Facility ID: 20740  
Air District Name: BA  
SIC Code: 3571  
Air District Name: BAY AREA AQMD  
Community Health Air Pollution Info System: Not reported  
Consolidated Emission Reporting Rule: Not reported  
Total Organic Hydrocarbon Gases Tons/Yr: 0.000794779  
Reactive Organic Gases Tons/Yr: 0.0006982133515  
Carbon Monoxide Emissions Tons/Yr: 0.003213188  
NOX - Oxides of Nitrogen Tons/Yr: 0.013750743  
SOX - Oxides of Sulphur Tons/Yr: 1.7509e-005  
Particulate Matter Tons/Yr: 0.000393216  
Part. Matter 10 Micrometers and Smlr Tons/Yr:0.000377487

MAP FINDINGS

Map ID  
Direction  
Distance  
Elevation

Site

Database(s)

EDR ID Number  
EPA ID Number

**GS1646**    **WATKINS JOHNSON COMPANY**  
**SSW**        **3333 HILLVIEW AVE**  
**1/2-1**        **PALO ALTO, CA**  
**0.933 mi.**  
**4928 ft.**     **Site 19 of 19 in cluster GS**

**CA RGA LUST**    **S114720296**  
**N/A**

**Relative:**  
**Higher**  
**Actual:**  
**91 ft.**

**Relative:**    RGA LUST:

2007	WATKINS JOHNSON COMPANY	3333 HILLVIEW AVE
2006	WATKINS JOHNSON COMPANY	3333 HILLVIEW AVE
2005	WATKINS JOHNSON COMPANY	3333 HILLVIEW AVE
2003	WATKINS JOHNSON COMPANY	3333 HILLVIEW AVE
2002	WATKINS JOHNSON COMPANY	3333 HILLVIEW AVE

**1647**        **PALO ALTO USD / JUANA BRIONES ELEMENTARY**  
**SSE**        **4100 ORME ST**  
**1/2-1**        **PALO ALTO, CA 94306**  
**0.934 mi.**  
**4929 ft.**

**CA HAZNET**    **S113112756**  
**N/A**

**Relative:**  
**Higher**  
**Actual:**  
**66 ft.**

**Relative:**    HAZNET:

envid:	S113112756
Year:	2014
GEPaid:	CAL000223450
Contact:	RON SMITH
Telephone:	6508334234
Mailing Name:	Not reported
Mailing Address:	25 CHURCHILL AVE BLDG D
Mailing City,St,Zip:	PALO ALTO, CA 943060000
Gen County:	Santa Clara
TSD EPA ID:	CAD980675276
TSD County:	Kern
Waste Category:	Asbestos containing waste
Disposal Method:	Landfill Or Surface Impoundment That Will Be Closed As Landfill( To Include On-Site Treatment And/Or Stabilization)
Tons:	0.25
Cat Decode:	Not reported
Method Decode:	Not reported
Facility County:	Santa Clara
envid:	S113112756
Year:	2004
GEPaid:	CAL000223450
Contact:	AUGIE LAVAGNINO
Telephone:	6503293800
Mailing Name:	Not reported
Mailing Address:	25 CHURCHILL AVE
Mailing City,St,Zip:	PALO ALTO, CA 943060000
Gen County:	Not reported
TSD EPA ID:	NVD980895338
TSD County:	Not reported
Waste Category:	Unspecified oil-containing waste
Disposal Method:	Disposal, Land Fill
Tons:	0.12
Cat Decode:	Not reported
Method Decode:	Not reported
Facility County:	Santa Clara
envid:	S113112756
Year:	2002
GEPaid:	CAL000223450



Map ID  
Direction  
Distance  
Elevation

MAP FINDINGS

Site

Database(s)

EDR ID Number  
EPA ID Number

**PALO ALTO USD / JUANA BRIONES ELEMENTARY (Continued)**

**S113112756**

Contact: AUGIE LAVAGNINO  
Telephone: 6503293800  
Mailing Name: Not reported  
Mailing Address: 25 CHURCHILL AVE  
Mailing City,St,Zip: PALO ALTO, CA 943060000  
Gen County: Not reported  
TSD EPA ID: CAT000646117  
TSD County: Not reported  
Waste Category: Polychlorinated biphenyls and material containing PCBs  
Disposal Method: Disposal, Land Fill  
Tons: 0.27  
Cat Decode: Not reported  
Method Decode: Not reported  
Facility County: Santa Clara

envid: S113112756  
Year: 2002  
GEPaid: CAL000223450  
Contact: AUGIE LAVAGNINO  
Telephone: 6503293800  
Mailing Name: Not reported  
Mailing Address: 25 CHURCHILL AVE  
Mailing City,St,Zip: PALO ALTO, CA 943060000  
Gen County: Not reported  
TSD EPA ID: CAD028409019  
TSD County: Not reported  
Waste Category: Other organic solids  
Disposal Method: Transfer Station  
Tons: 0.84  
Cat Decode: Not reported  
Method Decode: Not reported  
Facility County: Santa Clara

envid: S113112756  
Year: 2001  
GEPaid: CAL000223450  
Contact: AUGIE LAVAGNINO  
Telephone: 6503293800  
Mailing Name: Not reported  
Mailing Address: 25 CHURCHILL AVE  
Mailing City,St,Zip: PALO ALTO, CA 943060000  
Gen County: Not reported  
TSD EPA ID: AZR000005454  
TSD County: Not reported  
Waste Category: Polychlorinated biphenyls and material containing PCBs  
Disposal Method: Recycler  
Tons: 0.11  
Cat Decode: Not reported  
Method Decode: Not reported  
Facility County: Santa Clara

[Click this hyperlink](#) while viewing on your computer to access  
1 additional CA\_HAZNET: record(s) in the EDR Site Report.

MAP FINDINGS

Map ID			EDR ID Number
Direction			EPA ID Number
Distance			
Elevation	Site	Database(s)	

---

<b>GQ1648</b> <b>NNW</b> <b>1/2-1</b> <b>0.935 mi.</b> <b>4937 ft.</b>	<b>Yael SHAZEER</b> <b>563 LOWELL AVE</b> <b>PALO ALTO, CA 94301</b>  <b>Site 2 of 7 in cluster GQ</b>	<b>CA HAZNET</b>	<b>S120998631</b> <b>N/A</b>
--	--	------------------	---------------------------------

<b>Relative:</b> <b>Higher</b>  <b>Actual:</b> <b>31 ft.</b>	<table border="0" style="width: 100%;"> <tr> <td style="width: 15%;">HAZNET:</td> <td></td> </tr> <tr> <td>  envid:</td> <td>S120998631</td> </tr> <tr> <td>  Year:</td> <td>2016</td> </tr> <tr> <td>  GEPaid:</td> <td>CAC002859765</td> </tr> <tr> <td>  Contact:</td> <td>Yael SHAZEER</td> </tr> <tr> <td>  Telephone:</td> <td>6504640689</td> </tr> <tr> <td>  Mailing Name:</td> <td>Not reported</td> </tr> <tr> <td>  Mailing Address:</td> <td>563 LOWELL AVE</td> </tr> <tr> <td>  Mailing City,St,Zip:</td> <td>PALO ALTO, CA 94301</td> </tr> <tr> <td>  Gen County:</td> <td>Santa Clara</td> </tr> <tr> <td>  TSD EPA ID:</td> <td>CAD982444481</td> </tr> <tr> <td>  TSD County:</td> <td>San Bernardino</td> </tr> <tr> <td>  Waste Category:</td> <td>Household waste</td> </tr> <tr> <td>  Disposal Method:</td> <td>Storage, Bulking, And/Or Transfer Off Site--No Treatment/Reovery (H010-H129) Or (H131-H135)</td> </tr> <tr> <td>  Tons:</td> <td>0.1125</td> </tr> <tr> <td>  Cat Decode:</td> <td>Household waste</td> </tr> <tr> <td>  Method Decode:</td> <td>Storage, Bulking, And/Or Transfer Off Site--No Treatment/Reovery (H010-H129) Or (H131-H135)</td> </tr> <tr> <td>  Facility County:</td> <td>Santa Clara</td> </tr> </table>	HAZNET:		envid:	S120998631	Year:	2016	GEPaid:	CAC002859765	Contact:	Yael SHAZEER	Telephone:	6504640689	Mailing Name:	Not reported	Mailing Address:	563 LOWELL AVE	Mailing City,St,Zip:	PALO ALTO, CA 94301	Gen County:	Santa Clara	TSD EPA ID:	CAD982444481	TSD County:	San Bernardino	Waste Category:	Household waste	Disposal Method:	Storage, Bulking, And/Or Transfer Off Site--No Treatment/Reovery (H010-H129) Or (H131-H135)	Tons:	0.1125	Cat Decode:	Household waste	Method Decode:	Storage, Bulking, And/Or Transfer Off Site--No Treatment/Reovery (H010-H129) Or (H131-H135)	Facility County:	Santa Clara
HAZNET:																																					
envid:	S120998631																																				
Year:	2016																																				
GEPaid:	CAC002859765																																				
Contact:	Yael SHAZEER																																				
Telephone:	6504640689																																				
Mailing Name:	Not reported																																				
Mailing Address:	563 LOWELL AVE																																				
Mailing City,St,Zip:	PALO ALTO, CA 94301																																				
Gen County:	Santa Clara																																				
TSD EPA ID:	CAD982444481																																				
TSD County:	San Bernardino																																				
Waste Category:	Household waste																																				
Disposal Method:	Storage, Bulking, And/Or Transfer Off Site--No Treatment/Reovery (H010-H129) Or (H131-H135)																																				
Tons:	0.1125																																				
Cat Decode:	Household waste																																				
Method Decode:	Storage, Bulking, And/Or Transfer Off Site--No Treatment/Reovery (H010-H129) Or (H131-H135)																																				
Facility County:	Santa Clara																																				

---

<b>GK1649</b> <b>NNW</b> <b>1/2-1</b> <b>0.938 mi.</b> <b>4950 ft.</b>	<b>GREGORY &amp; ANNE AVIS</b> <b>421 COLERIDGE AVE</b> <b>PALO ALTO, CA 94301</b>  <b>Site 5 of 5 in cluster GK</b>	<b>CA HAZNET</b>	<b>S113785813</b> <b>N/A</b>
--	--	------------------	---------------------------------

<b>Relative:</b> <b>Higher</b>  <b>Actual:</b> <b>35 ft.</b>	<table border="0" style="width: 100%;"> <tr> <td style="width: 15%;">HAZNET:</td> <td></td> </tr> <tr> <td>  envid:</td> <td>S113785813</td> </tr> <tr> <td>  Year:</td> <td>2012</td> </tr> <tr> <td>  GEPaid:</td> <td>CAC002701163</td> </tr> <tr> <td>  Contact:</td> <td>GREGORY &amp; ANNE AVIS</td> </tr> <tr> <td>  Telephone:</td> <td>6503212781</td> </tr> <tr> <td>  Mailing Name:</td> <td>Not reported</td> </tr> <tr> <td>  Mailing Address:</td> <td>947 INDUSTRIAL AVE</td> </tr> <tr> <td>  Mailing City,St,Zip:</td> <td>PALO ALTO, CA 94303</td> </tr> <tr> <td>  Gen County:</td> <td>Santa Clara</td> </tr> <tr> <td>  TSD EPA ID:</td> <td>CAD981382732</td> </tr> <tr> <td>  TSD County:</td> <td>Alameda</td> </tr> <tr> <td>  Waste Category:</td> <td>Not reported</td> </tr> <tr> <td>  Disposal Method:</td> <td>Landfill Or Surface Impoundment That Will Be Closed As Landfill( To Include On-Site Treatment And/Or Stabilization)</td> </tr> <tr> <td>  Tons:</td> <td>0.8</td> </tr> <tr> <td>  Cat Decode:</td> <td>Not reported</td> </tr> <tr> <td>  Method Decode:</td> <td>Not reported</td> </tr> <tr> <td>  Facility County:</td> <td>Santa Clara</td> </tr> </table>	HAZNET:		envid:	S113785813	Year:	2012	GEPaid:	CAC002701163	Contact:	GREGORY & ANNE AVIS	Telephone:	6503212781	Mailing Name:	Not reported	Mailing Address:	947 INDUSTRIAL AVE	Mailing City,St,Zip:	PALO ALTO, CA 94303	Gen County:	Santa Clara	TSD EPA ID:	CAD981382732	TSD County:	Alameda	Waste Category:	Not reported	Disposal Method:	Landfill Or Surface Impoundment That Will Be Closed As Landfill( To Include On-Site Treatment And/Or Stabilization)	Tons:	0.8	Cat Decode:	Not reported	Method Decode:	Not reported	Facility County:	Santa Clara
HAZNET:																																					
envid:	S113785813																																				
Year:	2012																																				
GEPaid:	CAC002701163																																				
Contact:	GREGORY & ANNE AVIS																																				
Telephone:	6503212781																																				
Mailing Name:	Not reported																																				
Mailing Address:	947 INDUSTRIAL AVE																																				
Mailing City,St,Zip:	PALO ALTO, CA 94303																																				
Gen County:	Santa Clara																																				
TSD EPA ID:	CAD981382732																																				
TSD County:	Alameda																																				
Waste Category:	Not reported																																				
Disposal Method:	Landfill Or Surface Impoundment That Will Be Closed As Landfill( To Include On-Site Treatment And/Or Stabilization)																																				
Tons:	0.8																																				
Cat Decode:	Not reported																																				
Method Decode:	Not reported																																				
Facility County:	Santa Clara																																				



Map ID  
Direction  
Distance  
Elevation

MAP FINDINGS

Site

Database(s)

EDR ID Number  
EPA ID Number

**GU1652** **CPA MAYBELL SUBSTATION**  
**SE** **527 MAYBELL AV**  
**1/2-1** **PALO ALTO, CA 94306**  
**0.939 mi.**  
**4956 ft.** **Site 2 of 5 in cluster GU**

**CA CERS** **S121752974**  
**N/A**

**Relative:**  
**Higher**  
**Actual:**  
**54 ft.**

**CERS TANKS:**  
Site ID: 22234  
CERS ID: 10079206  
CERS Description: Chemical Storage Facilities

**Violations:**  
Site ID: 22234  
Site Name: CPA MAYBELL SUBSTATION  
Violation Date: 06-19-2014  
Citation: HSC 6.95 25503.6 - California Health and Safety Code, Chapter 6.95, Section(s) 25503.6  
Violation Description: Failure to notify property owner in writing that the business is subject to the business plan program and has complied with its provisions.  
Violation Notes: Returned to compliance on 11/09/2015.  
Violation Division: Palo Alto City Fire Department  
Violation Program: HMRRP  
Violation Source: CERS

Site ID: 22234  
Site Name: CPA MAYBELL SUBSTATION  
Violation Date: 06-19-2014  
Citation: HSC 6.95 25508(a)(1) - California Health and Safety Code, Chapter 6.95, Section(s) 25508(a)(1)  
Violation Description: Failure to establish and electronically submit an adequate training program in safety procedures in the event of a release or threatened release of a hazardous material.  
Violation Notes: Returned to compliance on 11/09/2015.  
Violation Division: Palo Alto City Fire Department  
Violation Program: HMRRP  
Violation Source: CERS

Site ID: 22234  
Site Name: CPA MAYBELL SUBSTATION  
Violation Date: 06-19-2014  
Citation: 19 CCR 4 2729.2(a)(3) - California Code of Regulations, Title 19, Chapter 4, Section(s) 2729.2(a)(3)  
Violation Description: Failure to complete and/or submit an annotated site map if required by CUPA.  
Violation Notes: Returned to compliance on 11/09/2015.  
Violation Division: Palo Alto City Fire Department  
Violation Program: HMRRP  
Violation Source: CERS

Site ID: 22234  
Site Name: CPA MAYBELL SUBSTATION  
Violation Date: 06-19-2014  
Citation: HSC 6.95 25508(a)(1) - California Health and Safety Code, Chapter 6.95, Section(s) 25508(a)(1)  
Violation Description: Failure to establish and electronically submit an adequate emergency response plan and procedures for a release or threatened release of a hazardous material.  
Violation Notes: Returned to compliance on 11/09/2015.  
Violation Division: Palo Alto City Fire Department

Map ID  
Direction  
Distance  
Elevation

MAP FINDINGS

Site

Database(s)

EDR ID Number  
EPA ID Number

**CPA MAYBELL SUBSTATION (Continued)**

**S121752974**

Violation Program: HMRRP  
Violation Source: CERS  
  
Site ID: 22234  
Site Name: CPA MAYBELL SUBSTATION  
Violation Date: 06-19-2014  
Citation: 19 CCR 4 2729.2(a)(1) - California Code of Regulations, Title 19, Chapter 4, Section(s) 2729.2(a)(1)  
Violation Description: Owner/Operator failed to complete and/or submit the Business Activities Page and/or Business Owner Operator Identification Page.  
Violation Notes: Returned to compliance on 11/09/2015.  
Violation Division: Palo Alto City Fire Department  
Violation Program: HMRRP  
Violation Source: CERS

Site ID: 22234  
Site Name: CPA MAYBELL SUBSTATION  
Violation Date: 06-19-2014  
Citation: HSC 6.95 25508(a)(1) - California Health and Safety Code, Chapter 6.95, Section(s) 25508(a)(1)  
Violation Description: Failure to complete and electronically submit hazardous material inventory information for all reportable hazardous materials on site at or above reportable quantities.  
Violation Notes: Returned to compliance on 11/09/2015.  
Violation Division: Palo Alto City Fire Department  
Violation Program: HMRRP  
Violation Source: CERS

Site ID: 22234  
Site Name: CPA MAYBELL SUBSTATION  
Violation Date: 06-19-2014  
Citation: HSC 6.95 25508(d) - California Health and Safety Code, Chapter 6.95, Section(s) 25508(d)  
Violation Description: Failure to complete and/or electronically submit a business plan when storing/handling a hazardous material at or above reportable quantities.  
Violation Notes: Returned to compliance on 11/09/2015.  
Violation Division: Palo Alto City Fire Department  
Violation Program: HMRRP  
Violation Source: CERS

Evaluation:  
Eval General Type: Compliance Evaluation Inspection  
Eval Date: 03-03-2015  
Violations Found: No  
Eval Type: Routine done by local agency  
Eval Notes: Not reported  
Eval Division: Palo Alto City Fire Department  
Eval Program: HMRRP  
Eval Source: CERS

Eval General Type: Compliance Evaluation Inspection  
Eval Date: 05-31-2016  
Violations Found: No  
Eval Type: Routine done by local agency  
Eval Notes: Not reported  
Eval Division: Palo Alto City Fire Department

Map ID  
Direction  
Distance  
Elevation

MAP FINDINGS

Site

Database(s)

EDR ID Number  
EPA ID Number

**CPA MAYBELL SUBSTATION (Continued)**

**S121752974**

Eval Program: HMRRP  
Eval Source: CERS  
  
Eval General Type: Compliance Evaluation Inspection  
Eval Date: 06-19-2014  
Violations Found: Yes  
Eval Type: Routine done by local agency  
Eval Notes: Routine inspection.  
Eval Division: Palo Alto City Fire Department  
Eval Program: HMRRP  
Eval Source: CERS

Eval General Type: Other/Unknown  
Eval Date: 11-09-2015  
Violations Found: No  
Eval Type: Other, not routine, done by local agency  
Eval Notes: Not reported  
Eval Division: Palo Alto City Fire Department  
Eval Program: HMRRP  
Eval Source: CERS

**Affiliation:**

Affiliation Type Desc: CUPA District  
Entity Name: Santa Clara County Environmental Health  
Entity Title: Not reported  
Affiliation Address: 1555 Berger Drive, Suite 300  
Affiliation City: San Jose  
Affiliation State: CA  
Affiliation Country: Not reported  
Affiliation Zip: 95112-2716  
Affiliation Phone: (408) 918-3400

Affiliation Type Desc: Document Preparer  
Entity Name: Richard Baptist  
Entity Title: Not reported  
Affiliation Address: Not reported  
Affiliation City: Not reported  
Affiliation State: Not reported  
Affiliation Country: Not reported  
Affiliation Zip: Not reported  
Affiliation Phone: Not reported

Affiliation Type Desc: Environmental Contact  
Entity Name: Chuck Muir  
Entity Title: Not reported  
Affiliation Address: PUBLIC WORKS OPERATIONS P.O. BOX 10250  
Affiliation City: PALO ALTO  
Affiliation State: CA  
Affiliation Country: Not reported  
Affiliation Zip: 94303  
Affiliation Phone: (650) 496-6979

Affiliation Type Desc: Facility Mailing Address  
Entity Name: Mailing Address  
Entity Title: Not reported  
Affiliation Address: 3201 East Bayshore Road  
Affiliation City: PALO ALTO

Map ID  
Direction  
Distance  
Elevation

MAP FINDINGS

Site

Database(s)

EDR ID Number  
EPA ID Number

**CPA MAYBELL SUBSTATION (Continued)**

**S121752974**

Affiliation State: CA  
Affiliation Country: Not reported  
Affiliation Zip: 94303  
Affiliation Phone: Not reported

Affiliation Type Desc: Identification Signer  
Entity Name: Richard Baptist  
Entity Title: Utilities Supervisor  
Affiliation Address: Not reported  
Affiliation City: Not reported  
Affiliation State: Not reported  
Affiliation Country: Not reported  
Affiliation Zip: Not reported  
Affiliation Phone: Not reported

Affiliation Type Desc: Legal Owner  
Entity Name: CPA-ASD/Real Property  
Entity Title: Not reported  
Affiliation Address: PO BOX 10250  
Affiliation City: PALO ALTO  
Affiliation State: CA  
Affiliation Country: United States  
Affiliation Zip: 94301  
Affiliation Phone: (650) 329-2264

Affiliation Type Desc: Operator  
Entity Name: Richard Baptist  
Entity Title: Not reported  
Affiliation Address: Not reported  
Affiliation City: Not reported  
Affiliation State: Not reported  
Affiliation Country: Not reported  
Affiliation Zip: Not reported  
Affiliation Phone: (650) 496-6902

Affiliation Type Desc: Parent Corporation  
Entity Name: City of Palo Alto Electric Substations  
Entity Title: Not reported  
Affiliation Address: Not reported  
Affiliation City: Not reported  
Affiliation State: Not reported  
Affiliation Country: Not reported  
Affiliation Zip: Not reported  
Affiliation Phone: Not reported

Affiliation Type Desc: Property Owner  
Entity Name: CPA-ASD/Real Estate  
Entity Title: Not reported  
Affiliation Address: P.O. BOX 10250  
Affiliation City: Palo Alto  
Affiliation State: CA  
Affiliation Country: United States  
Affiliation Zip: 94301  
Affiliation Phone: (650) 329-2264

MAP FINDINGS

Map ID  
Direction  
Distance  
Elevation

Site

Database(s)

EDR ID Number  
EPA ID Number

**GU1653**    **CITY OF PALO ALTO**  
**SE**        **527 MAYBELL AVE**  
**1/2-1**     **PALO ALTO, CA 94306**  
**0.939 mi.**  
**4956 ft.**    **Site 3 of 5 in cluster GU**

**CA HAZNET**    **S118911861**  
                         **N/A**

**Relative:**        HAZNET:  
**Higher**            envid:                S118911861  
                         Year:                    2015  
**Actual:**            GEPAID:              CAC002804240  
**54 ft.**                Contact:                ELISE SBARBORI  
                         Telephone:            6504966980  
                         Mailing Name:        Not reported  
                         Mailing Address:    PO BOX 10250  
                         Mailing City,St,Zip: PALO ALTO, CA 94303  
                         Gen County:          Santa Clara  
                         TSD EPA ID:          AZR000031823  
                         TSD County:          99  
                         Waste Category:     Polychlorinated biphenyls and material containing PCBs  
                         Disposal Method:    Other Recovery Of Reclamation For Reuse Including Acid Regeneration,  
                                                    Organics Recovery Ect  
                         Tons:                    16.41729  
                         Cat Decode:            Not reported  
                         Method Decode:       Not reported  
                         Facility County:       Santa Clara

**GU1654**    **CPA MAYBELL SUBSTATION**  
**SE**        **527 MAYBELL AV**  
**1/2-1**     **PALO ALTO, CA 94303**  
**0.939 mi.**  
**4956 ft.**    **Site 4 of 5 in cluster GU**

**FINDS**    **1016422058**  
                         **N/A**

**Relative:**        FINDS:  
**Higher**  
**Actual:**            Registry ID:            110055699347  
**54 ft.**  
                         Environmental Interest/Information System  
                                                    STATE MASTER

[Click this hyperlink](#) while viewing on your computer to access additional FINDS: detail in the EDR Site Report.

**GL1655**    **1X BRANDON BAILEY**  
**NNE**      **840 WARREN WAY**  
**1/2-1**     **PALO ALTO, CA 94303**  
**0.939 mi.**  
**4958 ft.**    **Site 2 of 2 in cluster GL**

**CA HAZNET**    **S112847938**  
                         **N/A**

**Relative:**        HAZNET:  
**Lower**            envid:                S112847938  
                         Year:                    1993  
**Actual:**            GEPAID:              CAC000858792  
**13 ft.**                Contact:                BRANDON BAILEY  
                         Telephone:            0000000000  
                         Mailing Name:        Not reported  
                         Mailing Address:    433 PAGE MILL  
                         Mailing City,St,Zip: PALO ALTO, CA 943060000



Map ID  
Direction  
Distance  
Elevation

MAP FINDINGS

Site

Database(s)

EDR ID Number  
EPA ID Number

1X BRANDON BAILEY (Continued)

S112847938

Gen County: Not reported  
TSD EPA ID: CAL000027741  
TSD County: Not reported  
Waste Category: Asbestos containing waste  
Disposal Method: Disposal, Land Fill  
Tons: 1.05350000000  
Cat Decode: Not reported  
Method Decode: Not reported  
Facility County: Santa Clara

GV1656  
North  
1/2-1  
0.940 mi.  
4963 ft.

PRIVATE RESIDENCE  
PRIVATE RESIDENCE  
PALO ALTO, CA 94301  
Site 1 of 2 in cluster GV

CA LUST S110655356  
N/A

Relative:  
Lower  
Actual:  
28 ft.

LUST:  
Lead Agency: SANTA CLARA COUNTY LOP  
Case Type: LUST Cleanup Site  
Geo Track: [http://geotracker.waterboards.ca.gov/profile\\_report.asp?global\\_id=T0608500782](http://geotracker.waterboards.ca.gov/profile_report.asp?global_id=T0608500782)  
Global Id: T0608500782  
Latitude: 37.440398  
Longitude: -122.141662  
Status: Completed - Case Closed  
Status Date: 04/24/1996  
Case Worker: UST  
RB Case Number: Not reported  
Local Agency: SANTA CLARA COUNTY LOP  
File Location: All Files are on GeoTracker or in the Local Agency Database  
Local Case Number: Not reported  
Potential Media Affect: Other Groundwater (uses other than drinking water)  
Potential Contaminants of Concern: Heating Oil / Fuel Oil  
Site History: Not reported

LUST:  
Global Id: T0608500782  
Contact Type: Regional Board Caseworker  
Contact Name: Regional Water Board  
Organization Name: SAN FRANCISCO BAY RWQCB (REGION 2)  
Address: 1515 CLAY ST SUITE 1400  
City: OAKLAND  
Email: Not reported  
Phone Number: Not reported

Global Id: T0608500782  
Contact Type: Local Agency Caseworker  
Contact Name: UST CASE WORKER  
Organization Name: SANTA CLARA COUNTY LOP  
Address: 1555 Berger Drive, Suite 300  
City: SAN JOSE  
Email: Not reported  
Phone Number: 4089183400

LUST:  
Global Id: T0608500782  
Action Type: RESPONSE  
Date: 04/24/1996  
Action: Other Report / Document

Map ID  
Direction  
Distance  
Elevation

MAP FINDINGS

Site

Database(s)

EDR ID Number  
EPA ID Number

**PRIVATE RESIDENCE (Continued)**

**S110655356**

Global Id: T0608500782  
Action Type: ENFORCEMENT  
Date: 04/24/1996  
Action: Closure/No Further Action Letter

Global Id: T0608500782  
Action Type: REMEDIATION  
Date: 01/21/1991  
Action: Excavation

Global Id: T0608500782  
Action Type: REMEDIATION  
Date: 01/21/1991  
Action: Free Product Removal

Global Id: T0608500782  
Action Type: ENFORCEMENT  
Date: 08/26/1992  
Action: Notice of Responsibility - #40095

Global Id: T0608500782  
Action Type: Other  
Date: 08/14/1991  
Action: Leak Reported

**LUST:**

Global Id: T0608500782  
Status: Completed - Case Closed  
Status Date: 04/24/1996

Global Id: T0608500782  
Status: Open - Case Begin Date  
Status Date: 09/10/1990

Global Id: T0608500782  
Status: Open - Site Assessment  
Status Date: 09/10/1990

Global Id: T0608500782  
Status: Open - Site Assessment  
Status Date: 01/21/1991

1657  
SE  
1/2-1  
0.943 mi.  
4977 ft.

473 TENNESSEE  
PALO ALTO, CA

CA CHMIRS S110420092  
N/A

Relative:  
Higher  
Actual:  
47 ft.

CHMIRS:  
OES Incident Number: 08-4401  
OES notification: 06/20/2008  
OES Date: Not reported  
OES Time: Not reported  
**Date Completed: Not reported**  
Property Use: Not reported  
Agency Id Number: Not reported

Map ID  
Direction  
Distance  
Elevation

MAP FINDINGS

Site

Database(s)

EDR ID Number  
EPA ID Number

(Continued)

S110420092

Agency Incident Number:	Not reported
Time Notified:	Not reported
Time Completed:	Not reported
Surrounding Area:	Not reported
Estimated Temperature:	Not reported
Property Management:	Not reported
More Than Two Substances Involved?:	Not reported
Resp Agency Personel # Of Decontaminated:	Not reported
Responding Agency Personel # Of Injuries:	Not reported
Responding Agency Personel # Of Fatalities:	Not reported
Others Number Of Decontaminated:	Not reported
Others Number Of Injuries:	Not reported
Others Number Of Fatalities:	Not reported
Vehicle Make/year:	Not reported
Vehicle License Number:	Not reported
Vehicle State:	Not reported
Vehicle Id Number:	Not reported
CA DOT PUC/ICC Number:	Not reported
Company Name:	Not reported
Reporting Officer Name/ID:	Not reported
Report Date:	Not reported
Facility Telephone:	Not reported
Waterway Involved:	Yes
Waterway:	storm drain
Spill Site:	Residence
Cleanup By:	Reporting Party
Containment:	Not reported
What Happened:	Not reported
Type:	Not reported
Measure:	Gal(s)
Other:	Not reported
Date/Time:	2015
Year:	2008
Agency:	City of Palo Alto
Incident Date:	6/20/2008
Admin Agency:	Santa Clara County Health Department
Amount:	Not reported
Contained:	Yes
Site Type:	storm drain
E Date:	Not reported
Substance:	Sewage
Quantity Released:	15
Unknown:	Not reported
Substance #2:	Not reported
Substance #3:	Not reported
Evacuations:	0
Number of Injuries:	0
Number of Fatalities:	0
#1 Pipeline:	Not reported
#2 Pipeline:	Not reported
#3 Pipeline:	Not reported
#1 Vessel >= 300 Tons:	Not reported
#2 Vessel >= 300 Tons:	Not reported
#3 Vessel >= 300 Tons:	Not reported
Evacs:	Not reported
Injuries:	Not reported
Fatals:	Not reported

Map ID  
 Direction  
 Distance  
 Elevation

MAP FINDINGS

Site

Database(s)

EDR ID Number  
 EPA ID Number

**(Continued)**

**S110420092**

Comments: Not reported  
 Description: A residential clean out caused a spill that went into the gutter and 1 gallon went down the storm drain. All 15 gallons were recovered.

**GR1658**  
**SW**  
**1/2-1**  
**0.944 mi.**  
**4982 ft.**

**BONNIE GOODMAN**  
**728 TOLMAN DRIVE**  
**STANFORD, CA 94305**

**CA HAZNET**

**S121018267**  
**N/A**

**Site 3 of 3 in cluster GR**

**Relative:**  
**Higher**  
**Actual:**  
**138 ft.**

**HAZNET:**  
 envid: S121018267  
 Year: 2016  
 GEPAID: CAC002891158  
 Contact: BONNIE GOODMAN  
 Telephone: 6506190237  
 Mailing Name: Not reported  
 Mailing Address: 728 TOLMAN DRIVE  
 Mailing City,St,Zip: STANFORD, CA 94305  
 Gen County: Santa Clara  
 TSD EPA ID: CAD981382732  
 TSD County: Alameda  
 Waste Category: Asbestos containing waste  
 Disposal Method: Landfill Or Surface Impoundment That Will Be Closed As Landfill( To Include On-Site Treatment And/Or Stabilization)  
 Tons: 0.23  
 Cat Decode: Asbestos containing waste  
 Method Decode: Landfill Or Surface Impoundment That Will Be Closed As Landfill( To Include On-Site Treatment And/Or Stabilization)  
 Facility County: Santa Clara

**GW1659**  
**West**  
**1/2-1**  
**0.945 mi.**  
**4990 ft.**

**ST-HOUSING MAINTANENCE CTR/ANNEX/GEN 10-185/187/S1**  
**795 ESCONDIDO RD**  
**STANFORD, CA 94305**

**CA CUPA Listings**

**S112346832**  
**N/A**

**Site 1 of 4 in cluster GW**

**Relative:**  
**Higher**  
**Actual:**  
**68 ft.**

**CUPA SANTA CLARA:**  
 Region: SANTA CLARA  
 PE#: Not reported  
 Program Description: HW GENERATOR-ADDITIONAL CONTIG FAC (RCRA LQG)  
 Latitude: 37.42336  
 Longitude: -122.15743  
 Record ID: PR0392572  
 Facility ID: FA0213207  
  
 Region: SANTA CLARA  
 PE#: Not reported  
 Program Description: HAZMAT STORAGE & HMBP FAC, 10-15 CHEMICALS  
 Latitude: 37.42336  
 Longitude: -122.15743  
 Record ID: PR0370610  
 Facility ID: FA0213207

MAP FINDINGS

Map ID  
Direction  
Distance  
Elevation

Site

Database(s)

EDR ID Number  
EPA ID Number

**GW1660**    **ST-HOUSING MAINT CTR/GEN 10-185/187**    **FINDS**    **1016436655**  
**West**    **795 ESCONDIDO RD**    **N/A**  
**1/2-1**    **STANFORD, CA 94305**  
**0.945 mi.**  
**4990 ft.**    **Site 2 of 4 in cluster GW**

**Relative:**    FINDS:  
**Higher**  
**Actual:**    Registry ID:                    110055899327  
**68 ft.**                    Environmental Interest/Information System  
    STATE MASTER

[Click this hyperlink](#) while viewing on your computer to access additional FINDS: detail in the EDR Site Report.

**GW1661**    **ST-HOUSING MAINTANENCE CTR/ANNEX/GEN 10-185/187/S1**    **CA CERS HAZ WASTE**    **S121747544**  
**West**    **795 ESCONDIDO RD**    **CA CERS**    **N/A**  
**1/2-1**    **STANFORD, CA 94305**  
**0.945 mi.**  
**4990 ft.**    **Site 3 of 4 in cluster GW**

**Relative:**    CERS HAZ WASTE:  
**Higher**                    Site ID:                    156663  
**Actual:**                    CERS ID:                    10072636  
**68 ft.**                    CERS Description:        RCRA LQ HW Generator

Violations:  
 Site ID:                    156663  
 Site Name:                ST-HOUSING MAINTANENCE CTR/ANNEX/GEN 10-185/187/S185  
 Violation Date:         10-03-2013  
 Citation:                 22 CCR 12 66262.34(f) - California Code of Regulations, Title 22, Chapter 12, Section(s) 66262.34(f)  
 Violation Description:    Failure to properly label hazardous waste accumulation containers with the following requirements: "Hazardous Waste", name and address of the generator, physical and chemical characteristics of the Hazardous Waste, and starting accumulation date.  
 Violation Notes:         Returned to compliance on 10/03/2013. The following labels were corrected during the inspection: Step can with soiled rags in 117 (was unmarked), can of butane and 1 quart bottle of paint thinner (unmarked) in WAA, 3 gallon poly container for compressor oil on rolling cart (was unmarked),  
 Violation Division:      Santa Clara County Environmental Health  
 Violation Program:      HWLQG  
 Violation Source:        CERS  
  
 Site ID:                    156663  
 Site Name:                ST-HOUSING MAINTANENCE CTR/ANNEX/GEN 10-185/187/S185  
 Violation Date:         10-03-2013  
 Citation:                 22 CCR 15 66265.31 - California Code of Regulations, Title 22, Chapter 15, Section(s) 66265.31  
 Violation Description:    Failure to maintain and operate the facility to minimize the possibility of a fire, explosion, or any unplanned sudden or non-sudden release of hazardous waste or hazardous waste constituents to the air, soil, or surface water which could threaten human health or the environment.  
 Violation Notes:         Returned to compliance on 11/01/2013. Containment for used compressor oil container on rolling cart had water in the containment.  
 Violation Division:      Santa Clara County Environmental Health

Map ID  
Direction  
Distance  
Elevation

MAP FINDINGS

Site

Database(s)

EDR ID Number  
EPA ID Number

**ST-HOUSING MAINTANENCE CTR/ANNEX/GEN 10-185/187/S185 (Continued)**

**S121747544**

Violation Program: HWLQG  
Violation Source: CERS

Site ID: 156663  
Site Name: ST-HOUSING MAINTANENCE CTR/ANNEX/GEN 10-185/187/S185  
Violation Date: 08-25-2016  
Citation: 22 CCR 12 66262.34(f) - California Code of Regulations, Title 22, Chapter 12, Section(s) 66262.34(f)  
Violation Description: Failure to properly label hazardous waste accumulation containers with the following requirements: "Hazardous Waste", name and address of the generator, physical and chemical characteristics of the Hazardous Waste, and starting accumulation date.  
Violation Notes: Returned to compliance on 09/23/2016. 30 gallon parts wash solution under sink noted as no longer in use was unlabeled. Step can holding oily/dirty rags noted to be managed as hazardous waste unlabeled. At oil drain/work table, catch tray under table was unlabeled. Need to either label the tray "empty daily" to match procedure noted or treat this container as "in use" and have a posted procedure at the work station to ensure that tray is emptied at end of each day's use. Did note that there was about 1 inch of oil in the tray at 9 AM on day of inspection.  
Violation Division: Santa Clara County Environmental Health  
Violation Program: HWLQG  
Violation Source: CERS

Site ID: 156663  
Site Name: ST-HOUSING MAINTANENCE CTR/ANNEX/GEN 10-185/187/S185  
Violation Date: 08-25-2016  
Citation: 22 CCR 12 66262.11 - California Code of Regulations, Title 22, Chapter 12, Section(s) 66262.11  
Violation Description: Failure to determine if the waste generated is a hazardous waste.  
Violation Notes: Returned to compliance on 09/23/2016. Noted one clear glass jar in WAA marked "unknown". Determine the contents or submit a Stanford University Unknown chemical request form.  
Violation Division: Santa Clara County Environmental Health  
Violation Program: HWLQG  
Violation Source: CERS

Site ID: 156663  
Site Name: ST-HOUSING MAINTANENCE CTR/ANNEX/GEN 10-185/187/S185  
Violation Date: 10-03-2013  
Citation: 22 CCR 12 66262.11 - California Code of Regulations, Title 22, Chapter 12, Section(s) 66262.11  
Violation Description: Failure to determine if the waste generated is a hazardous waste.  
Violation Notes: Returned to compliance on 11/01/2013. 1 gallon container of material stored under shelf, behind bike on patio of bldg 117 (wood shop) marked only "termidor". 1 gallon container marked as antimicrobial agent but looks like oil along fenceline in yard (by vehicle parkign area). Along fenceline noted milk crate with approximatley 10 aerosol cans and bottles of degreaser that staff were unsure of status of items.  
Violation Division: Santa Clara County Environmental Health  
Violation Program: HWLQG  
Violation Source: CERS

Site ID: 156663  
Site Name: ST-HOUSING MAINTANENCE CTR/ANNEX/GEN 10-185/187/S185

Map ID  
Direction  
Distance  
Elevation

MAP FINDINGS

Site

Database(s)

EDR ID Number  
EPA ID Number

**ST-HOUSING MAINTANENCE CTR/ANNEX/GEN 10-185/187/S185 (Continued)**

**S121747544**

Violation Date: 08-25-2016  
Citation: HSC 6.5 Multiple Sections - California Health and Safety Code, Chapter 6.5, Section(s) Multiple Sections  
Violation Description: RCRA Large Quantity Generator Program - Operations/Maintenance - General  
Violation Notes: Returned to compliance on 09/23/2016. Various boxes and bins of universal waste lamps noted in shop (116) and in yard (red bin by patio of 112 and box in side yard 112) storing UW lamps without markings.  
Violation Division: Santa Clara County Environmental Health  
Violation Program: HWLQG  
Violation Source: CERS

Site ID: 156663  
Site Name: ST-HOUSING MAINTANENCE CTR/ANNEX/GEN 10-185/187/S185  
Violation Date: 10-03-2013  
Citation: 19 CCR 4 2729.5 - California Code of Regulations, Title 19, Chapter 4, Section(s) 2729.5  
Violation Description: Failure to submit inventory reports (Activities, Owner/Operator, Hazardous Materials Descriptions and Map pages, if required. Documentation must be resubmitted (for facilities which exceed EPCRA thresholds) or re-certified (for facilities which do not exceed EPCRA thresholds) by March 1.  
Violation Notes: Returned to compliance on 11/01/2013. Last submitted certified HMBP was paper copy submitted 1/2/2011. CERS submittal in 2012 (dated 12/12/12) included only the facility information and activities pages, not the inventory pages or certification of prior inventory items.  
Violation Division: Santa Clara County Environmental Health  
Violation Program: HMRRP  
Violation Source: CERS

**Evaluation:**

Eval General Type: Compliance Evaluation Inspection  
Eval Date: 08-25-2016  
Violations Found: No  
Eval Type: Routine done by local agency  
Eval Notes: Three distinct storage areas: 116, 117 (incl WAA) and 112 (carpentry). HMBP submitted via CERS 10072636 on 12/14/16, accepted administratively 12/29/15 by HMCD. All inventory submitted appeared to be onsite in quantities similar to those submitted. LSB inventories printed 1/2016. Noted the following activities taking place within 30 feet of a storm drain: Exterior vehicle washing and application of aerosol delivered cleaning solutions to ovens/stoves. PLEASE LIMIT CHEMICAL APPLICATION AND USE IN AREAS NEAR STORM DRAINS IF POSSIBLE. Monthly WAA and quarterly monitoring records maintained electronically. Requested email of documents. Provide within 24 hours or separate violation will be issued.  
Eval Division: Santa Clara County Environmental Health  
Eval Program: HMRRP  
Eval Source: CERS

Eval General Type: Compliance Evaluation Inspection  
Eval Date: 08-25-2016  
Violations Found: Yes  
Eval Type: Routine done by local agency  
Eval Notes: Facility is central location for service and maintenance activities for Dining and Housing. Site has WAA and dedicated UWED storage shed.

Map ID  
Direction  
Distance  
Elevation

MAP FINDINGS

Site

Database(s)

EDR ID Number  
EPA ID Number

**ST-HOUSING MAINTANENCE CTR/ANNEX/GEN 10-185/187/S185 (Continued)**

**S121747544**

Facility does removal of refrigerants from white goods (refrigerators), but does not remove other MRSHs (capacitors, switches or oils). Goods are transferred to PSSI for additional management. Unable to provide receipts at the time of inspection demonstrating transfer of recovered refrigerants to a certified recycler. EITHER PROVIDE LAST 12 MONTHS WORTH OF RECEIPTS FOR THIS ACTIVITY OR MAKE STATEMENT THAT RECORDS WILL BE AVAILABLE FOR REVIEW DURING END OF YEAR CAMPUS-WIDE REVIEW.

Eval Division: Santa Clara County Environmental Health  
Eval Program: HWLQG  
Eval Source: CERS

Eval General Type: Compliance Evaluation Inspection  
Eval Date: 10-03-2013  
Violations Found: Yes  
Eval Type: Routine done by local agency  
Eval Notes: CERS submittal for this site limited to one submittal 12/12/12. All

chemicals stored at or above HMBP quantities were accounted for on inventories posted in Life Safety Boxes at buildings. Noted that maps provided with 2011 submittal did not always match storage locations, but Lb maps did match current storage locations.

Eval Division: Santa Clara County Environmental Health  
Eval Program: HMRRP  
Eval Source: CERS

Eval General Type: Compliance Evaluation Inspection  
Eval Date: 10-03-2013  
Violations Found: Yes  
Eval Type: Routine done by local agency  
Eval Notes:

Inspection conducted with Nancy Young and Sharleen Chan, CAP(s), Stanford University. Housing maintenance center is fitted with a WAA -Reviewed weekly WAA inspection logs fro 2011-2013 (to date). All records appear complete. Have parts washer which is serviced by Safety Kleen Have blast machine. Per staff, blast media has not been removed/disposed. Used mainly for deoxidation, not paint removal. Rags are single use light cotton shirts or paper one use. Recovered refrigerants are placed on rack in yard and picked up/exchanged by BesTech. Will confirm proper management and documentation during annual paperwork review. White goods are serviced to have refrigerants removed/captured and compressors removed/drained.

Eval Division: Santa Clara County Environmental Health  
Eval Program: HWLQG  
Eval Source: CERS

Eval General Type: Other/Unknown  
Eval Date: 10-28-2013  
Violations Found: No  
Eval Type: Other, not routine, done by local agency  
Eval Notes: Last HMBP submitted 12-1-2012 via hard copy.  
Eval Division: Santa Clara County Environmental Health  
Eval Program: HMRRP  
Eval Source: CERS

Enforcement Action:  
Site ID: 156663  
Site Name: ST-HOUSING MAINTANENCE CTR/ANNEX/GEN 10-185/187/S185  
Site Address: 795 ESCONDIDO RD



Map ID  
Direction  
Distance  
Elevation

MAP FINDINGS

Site

Database(s)

EDR ID Number  
EPA ID Number

**ST-HOUSING MAINTANENCE CTR/ANNEX/GEN 10-185/187/S185 (Continued)**

**S121747544**

Site City: STANFORD  
Site Zip: 94305  
Enf Action Date: 10-03-2013  
Enf Action Type: Notice of Violation (Unified Program)  
Enf Action Description: Notice of Violation Issued by the Inspector at the Time of Inspection  
Enf Action Notes: Not reported  
Enf Action Division: Santa Clara County Environmental Health  
Enf Action Program: HMRRP  
Enf Action Source: CERS

Site ID: 156663  
Site Name: ST-HOUSING MAINTANENCE CTR/ANNEX/GEN 10-185/187/S185  
Site Address: 795 ESCONDIDO RD  
Site City: STANFORD  
Site Zip: 94305  
Enf Action Date: 10-03-2013  
Enf Action Type: Notice of Violation (Unified Program)  
Enf Action Description: Notice of Violation Issued by the Inspector at the Time of Inspection  
Enf Action Notes: Not reported  
Enf Action Division: Santa Clara County Environmental Health  
Enf Action Program: HWLQG  
Enf Action Source: CERS

**Affiliation:**

Affiliation Type Desc: CUPA District  
Entity Name: Santa Clara County Environmental Health  
Entity Title: Not reported  
Affiliation Address: 1555 Berger Drive, Suite 300  
Affiliation City: San Jose  
Affiliation State: CA  
Affiliation Country: Not reported  
Affiliation Zip: 95112-2716  
Affiliation Phone: (408) 918-3400

Affiliation Type Desc: Document Preparer  
Entity Name: Debbie Amoroso  
Entity Title: Not reported  
Affiliation Address: Not reported  
Affiliation City: Not reported  
Affiliation State: Not reported  
Affiliation Country: Not reported  
Affiliation Zip: Not reported  
Affiliation Phone: Not reported

Affiliation Type Desc: Environmental Contact  
Entity Name: Russell Furr  
Entity Title: Not reported  
Affiliation Address: 480 OAK ROAD  
Affiliation City: STANFORD  
Affiliation State: CA  
Affiliation Country: Not reported  
Affiliation Zip: 94305-8007  
Affiliation Phone: (650) 723-0448

Affiliation Type Desc: Facility Mailing Address  
Entity Name: Mailing Address  
Entity Title: Not reported

Map ID  
Direction  
Distance  
Elevation

MAP FINDINGS

Site

Database(s)

EDR ID Number  
EPA ID Number

**ST-HOUSING MAINTANENCE CTR/ANNEX/GEN 10-185/187/S185 (Continued)**

**S121747544**

Affiliation Address: 480 OAK ROAD  
Affiliation City: STANFORD  
Affiliation State: CA  
Affiliation Country: Not reported  
Affiliation Zip: 94305-8007  
Affiliation Phone: Not reported

Affiliation Type Desc: Identification Signer  
Entity Name: Russell Furr  
Entity Title: Dir. of Research Safety/Deputy Dir. EH&S  
Affiliation Address: Not reported  
Affiliation City: Not reported  
Affiliation State: Not reported  
Affiliation Country: Not reported  
Affiliation Zip: Not reported  
Affiliation Phone: Not reported

Affiliation Type Desc: Legal Owner  
Entity Name: STANFORD UNIVERSITY  
Entity Title: Not reported  
Affiliation Address: 480 OAK ROAD  
Affiliation City: STANFORD  
Affiliation State: CA  
Affiliation Country: United States  
Affiliation Zip: 94305-8007  
Affiliation Phone: (650) 723-0448

Affiliation Type Desc: Operator  
Entity Name: STANFORD UNIVERSITY  
Entity Title: Not reported  
Affiliation Address: Not reported  
Affiliation City: Not reported  
Affiliation State: Not reported  
Affiliation Country: Not reported  
Affiliation Zip: Not reported  
Affiliation Phone: (650) 723-0448

Affiliation Type Desc: Parent Corporation  
Entity Name: STANFORD UNIVERSITY  
Entity Title: Not reported  
Affiliation Address: Not reported  
Affiliation City: Not reported  
Affiliation State: Not reported  
Affiliation Country: Not reported  
Affiliation Zip: Not reported  
Affiliation Phone: Not reported

Site ID: 156663  
CERS ID: 10072636  
CERS Description: Hazardous Waste Generator

Violations:  
Site ID: 156663  
Site Name: ST-HOUSING MAINTANENCE CTR/ANNEX/GEN 10-185/187/S185  
Violation Date: 10-03-2013  
Citation: 22 CCR 12 66262.34(f) - California Code of Regulations, Title 22, Chapter 12, Section(s) 66262.34(f)

Map ID  
Direction  
Distance  
Elevation

MAP FINDINGS

Site

Database(s)

EDR ID Number  
EPA ID Number

**ST-HOUSING MAINTANENCE CTR/ANNEX/GEN 10-185/187/S185 (Continued)**

**S121747544**

Violation Description: Failure to properly label hazardous waste accumulation containers with the following requirements: "Hazardous Waste", name and address of the generator, physical and chemical characteristics of the Hazardous Waste, and starting accumulation date.

Violation Notes: Returned to compliance on 10/03/2013. The following labels were corrected during the inspection: Step can with soiled rags in 117 (was unmarked), can of butane and 1 quart bottle of paint thinner (unmarked) in WAA, 3 gallon poly container for compressor oil on rolling cart (was unmarked),

Violation Division: Santa Clara County Environmental Health  
Violation Program: HWLQG  
Violation Source: CERS

Site ID: 156663  
Site Name: ST-HOUSING MAINTANENCE CTR/ANNEX/GEN 10-185/187/S185  
Violation Date: 10-03-2013  
Citation: 22 CCR 15 66265.31 - California Code of Regulations, Title 22, Chapter 15, Section(s) 66265.31

Violation Description: Failure to maintain and operate the facility to minimize the possibility of a fire, explosion, or any unplanned sudden or non-sudden release of hazardous waste or hazardous waste constituents to the air, soil, or surface water which could threaten human health or the environment.

Violation Notes: Returned to compliance on 11/01/2013. Containment for used compressor oil container on rolling cart had water in the containment.

Violation Division: Santa Clara County Environmental Health  
Violation Program: HWLQG  
Violation Source: CERS

Site ID: 156663  
Site Name: ST-HOUSING MAINTANENCE CTR/ANNEX/GEN 10-185/187/S185  
Violation Date: 08-25-2016  
Citation: 22 CCR 12 66262.34(f) - California Code of Regulations, Title 22, Chapter 12, Section(s) 66262.34(f)

Violation Description: Failure to properly label hazardous waste accumulation containers with the following requirements: "Hazardous Waste", name and address of the generator, physical and chemical characteristics of the Hazardous Waste, and starting accumulation date.

Violation Notes: Returned to compliance on 09/23/2016. 30 gallon parts wash solution under sink noted as no longer in use was unlabeled. Step can holding oily/dirty rags noted to be managed as hazardous waste unlabeled. At oil drain/work table, catch tray under table was unlabeled. Need to either label the tray "empty daily" to match procedure noted or treat this container as "in use" and have a posted procedure at the work station to ensure that tray is emptied at end of each day's use. Did note that there was about 1 inch of oil in the tray at 9 AM on day of inspection.

Violation Division: Santa Clara County Environmental Health  
Violation Program: HWLQG  
Violation Source: CERS

Site ID: 156663  
Site Name: ST-HOUSING MAINTANENCE CTR/ANNEX/GEN 10-185/187/S185  
Violation Date: 08-25-2016  
Citation: 22 CCR 12 66262.11 - California Code of Regulations, Title 22, Chapter 12, Section(s) 66262.11

Violation Description: Failure to determine if the waste generated is a hazardous waste.

Map ID  
Direction  
Distance  
Elevation

MAP FINDINGS

Site

Database(s)

EDR ID Number  
EPA ID Number

**ST-HOUSING MAINTANENCE CTR/ANNEX/GEN 10-185/187/S185 (Continued)**

**S121747544**

Violation Notes: Returned to compliance on 09/23/2016. Noted one clear glass jar in WAA marked "unknown". Determine the contents or submit a Stanford University Unknown chemical request form.

Violation Division: Santa Clara County Environmental Health  
Violation Program: HWLQG  
Violation Source: CERS

Site ID: 156663  
Site Name: ST-HOUSING MAINTANENCE CTR/ANNEX/GEN 10-185/187/S185  
Violation Date: 10-03-2013  
Citation: 22 CCR 12 66262.11 - California Code of Regulations, Title 22, Chapter 12, Section(s) 66262.11

Violation Description: Failure to determine if the waste generated is a hazardous waste.  
Violation Notes: Returned to compliance on 11/01/2013. 1 gallon container of material stored under shelf, behind bike on patio of bldg 117 (wood shop) marked only "termidor". 1 gallon container marked as antimicrobial agent but looks like oil along fenceline in yard (by vehicle parkign area). Along fenceline noted milk crate with approximatley 10 aerosol cans and bottles of degreaser that staff were unsure of status of items.

Violation Division: Santa Clara County Environmental Health  
Violation Program: HWLQG  
Violation Source: CERS

Site ID: 156663  
Site Name: ST-HOUSING MAINTANENCE CTR/ANNEX/GEN 10-185/187/S185  
Violation Date: 08-25-2016  
Citation: HSC 6.5 Multiple Sections - California Health and Safety Code, Chapter 6.5, Section(s) Multiple Sections

Violation Description: RCRA Large Quantity Generator Program - Operations/Maintenance - General  
Violation Notes: Returned to compliance on 09/23/2016. Various boxes and bins of universal waste lamps noted in shop (116) and in yard (red bin by patio of 112 and box in side yard 112) storing UW lamps without markings.

Violation Division: Santa Clara County Environmental Health  
Violation Program: HWLQG  
Violation Source: CERS

Site ID: 156663  
Site Name: ST-HOUSING MAINTANENCE CTR/ANNEX/GEN 10-185/187/S185  
Violation Date: 10-03-2013  
Citation: 19 CCR 4 2729.5 - California Code of Regulations, Title 19, Chapter 4, Section(s) 2729.5

Violation Description: Failure to submit inventory reports (Activities, Owner/Operator, Hazardous Materials Descriptions and Map pages, if required. Documentation must be resubmitted (for facilities which exceed EPCRA thresholds) or re-certified (for facilities which do not exceed EPCRA thresholds) by March 1.  
Violation Notes: Returned to compliance on 11/01/2013. Last submitted certified HMBP was paper copy submitted 1/2/2011. CERS submittal in 2012 (dated 12/12/12) included only the facility information and activities pages, not the inventory pages or certification of prior inventory items.

Violation Division: Santa Clara County Environmental Health  
Violation Program: HMRRP  
Violation Source: CERS

Map ID  
Direction  
Distance  
Elevation

MAP FINDINGS

Site

Database(s)

EDR ID Number  
EPA ID Number

**ST-HOUSING MAINTANENCE CTR/ANNEX/GEN 10-185/187/S185 (Continued)**

**S121747544**

Evaluation:

Eval General Type: Compliance Evaluation Inspection  
Eval Date: 08-25-2016  
Violations Found: No  
Eval Type: Routine done by local agency  
Eval Notes: Three distinct storage areas: 116, 117 (incl WAA) and 112 (carpentry). HMBP submitted via CERS 10072636 on 12/14/16, accepted administratively 12/29/15 by HMCD. All inventory submitted appeared to be onsite in quantities similar to those submitted. LSB inventories printed 1/2016. Noted the following activities taking place within 30 feet of a storm drain: Exterior vehicle washing and application of aerosol delivered cleaning solutions to ovens/stoves. PLEASE LIMIT CHEMICAL APPLICATION AND USE IN AREAS NEAR STORM DRAINS IF POSSIBLE. Monthly WAA and quarterly monitoring records maintained electronically. Requested email of documents. Provide within 24 hours or separate violation will be issued.  
Eval Division: Santa Clara County Environmental Health  
Eval Program: HMRRP  
Eval Source: CERS

Eval General Type: Compliance Evaluation Inspection  
Eval Date: 08-25-2016  
Violations Found: Yes  
Eval Type: Routine done by local agency  
Eval Notes: Facility is central location for service and maintenance activities for Dining and Housing. Site has WAA and dedicated UWED storage shed. Facility does removal of refrigerants from white goods (refrigerators), but does not remove other MRSHs (capacitors, switches or oils). Goods are transferred to PSSI for additional management. Unable to provide receipts at the time of inspection demonstrating transfer of recovered refrigerants to a certified recycler. EITHER PROVIDE LAST 12 MONTHS WORTH OF RECEIPTS FOR THIS ACTIVITY OR MAKE STATEMENT THAT RECORDS WILL BE AVAILABLE FOR REVIEW DURING END OF YEAR CAMPUS-WIDE REVIEW.  
Eval Division: Santa Clara County Environmental Health  
Eval Program: HWLQG  
Eval Source: CERS

Eval General Type: Compliance Evaluation Inspection  
Eval Date: 10-03-2013  
Violations Found: Yes  
Eval Type: Routine done by local agency  
Eval Notes: CERS submittal for this site limited to one submittal 12/12/12. All chemicals stored at or above HMBP quantities were accounted for on inventories posted in Life Safety Boxes at buildings. Noted that maps provided with 2011 submittal did not always match storage locations, but Lb maps did match current storage locations.  
Eval Division: Santa Clara County Environmental Health  
Eval Program: HMRRP  
Eval Source: CERS

Eval General Type: Compliance Evaluation Inspection  
Eval Date: 10-03-2013  
Violations Found: Yes  
Eval Type: Routine done by local agency  
Eval Notes: Inspection conducted with Nancy Young and Sharleen Chan, CAP(s), Stanford University. Housing maintenance center is fitted with a WAA

Map ID  
Direction  
Distance  
Elevation

MAP FINDINGS

Site

Database(s)

EDR ID Number  
EPA ID Number

**ST-HOUSING MAINTANENCE CTR/ANNEX/GEN 10-185/187/S185 (Continued)**

**S121747544**

-Reviewed weekly WAA inspection logs fro 2011-2013 (to date). All records appear complete. Have parts washer which is serviced by Safety Kleen Have blast machine. Per staff, blast media has not been removed/disposed. Used mainly for deoxidation, not paint removal. Rags are single use light cotton shirts or paper one use. Recovered refrigerants are placed on rack in yard and picked up/exchanged by BesTech. Will confirm proper management and documentation during annual paperwork review. White goods are serviced to have refrigerants removed/captured and compressors removed/drained.

Eval Division: Santa Clara County Environmental Health  
Eval Program: HWLQG  
Eval Source: CERS

Eval General Type: Other/Unknown  
Eval Date: 10-28-2013  
Violations Found: No  
Eval Type: Other, not routine, done by local agency  
Eval Notes: Last HMBP submitted 12-1-2012 via hard copy.  
Eval Division: Santa Clara County Environmental Health  
Eval Program: HMRRP  
Eval Source: CERS

**Enforcement Action:**

Site ID: 156663  
Site Name: ST-HOUSING MAINTANENCE CTR/ANNEX/GEN 10-185/187/S185  
Site Address: 795 ESCONDIDO RD  
Site City: STANFORD  
Site Zip: 94305  
Enf Action Date: 10-03-2013  
Enf Action Type: Notice of Violation (Unified Program)  
Enf Action Description: Notice of Violation Issued by the Inspector at the Time of Inspection  
Enf Action Notes: Not reported  
Enf Action Division: Santa Clara County Environmental Health  
Enf Action Program: HMRRP  
Enf Action Source: CERS

Site ID: 156663  
Site Name: ST-HOUSING MAINTANENCE CTR/ANNEX/GEN 10-185/187/S185  
Site Address: 795 ESCONDIDO RD  
Site City: STANFORD  
Site Zip: 94305  
Enf Action Date: 10-03-2013  
Enf Action Type: Notice of Violation (Unified Program)  
Enf Action Description: Notice of Violation Issued by the Inspector at the Time of Inspection  
Enf Action Notes: Not reported  
Enf Action Division: Santa Clara County Environmental Health  
Enf Action Program: HWLQG  
Enf Action Source: CERS

**Affiliation:**

Affiliation Type Desc: CUPA District  
Entity Name: Santa Clara County Environmental Health  
Entity Title: Not reported  
Affiliation Address: 1555 Berger Drive, Suite 300  
Affiliation City: San Jose  
Affiliation State: CA

Map ID  
Direction  
Distance  
Elevation

MAP FINDINGS

Site

Database(s)

EDR ID Number  
EPA ID Number

**ST-HOUSING MAINTANENCE CTR/ANNEX/GEN 10-185/187/S185 (Continued)**

**S121747544**

Affiliation Country: Not reported  
Affiliation Zip: 95112-2716  
Affiliation Phone: (408) 918-3400

Affiliation Type Desc: Document Preparer  
Entity Name: Debbie Amoroso  
Entity Title: Not reported  
Affiliation Address: Not reported  
Affiliation City: Not reported  
Affiliation State: Not reported  
Affiliation Country: Not reported  
Affiliation Zip: Not reported  
Affiliation Phone: Not reported

Affiliation Type Desc: Environmental Contact  
Entity Name: Russell Furr  
Entity Title: Not reported  
Affiliation Address: 480 OAK ROAD  
Affiliation City: STANFORD  
Affiliation State: CA  
Affiliation Country: Not reported  
Affiliation Zip: 94305-8007  
Affiliation Phone: (650) 723-0448

Affiliation Type Desc: Facility Mailing Address  
Entity Name: Mailing Address  
Entity Title: Not reported  
Affiliation Address: 480 OAK ROAD  
Affiliation City: STANFORD  
Affiliation State: CA  
Affiliation Country: Not reported  
Affiliation Zip: 94305-8007  
Affiliation Phone: Not reported

Affiliation Type Desc: Identification Signer  
Entity Name: Russell Furr  
Entity Title: Dir. of Research Safety/Deputy Dir. EH&S  
Affiliation Address: Not reported  
Affiliation City: Not reported  
Affiliation State: Not reported  
Affiliation Country: Not reported  
Affiliation Zip: Not reported  
Affiliation Phone: Not reported

Affiliation Type Desc: Legal Owner  
Entity Name: STANFORD UNIVERSITY  
Entity Title: Not reported  
Affiliation Address: 480 OAK ROAD  
Affiliation City: STANFORD  
Affiliation State: CA  
Affiliation Country: United States  
Affiliation Zip: 94305-8007  
Affiliation Phone: (650) 723-0448

Affiliation Type Desc: Operator  
Entity Name: STANFORD UNIVERSITY  
Entity Title: Not reported

Map ID  
Direction  
Distance  
Elevation

MAP FINDINGS

Site

Database(s)

EDR ID Number  
EPA ID Number

**ST-HOUSING MAINTANENCE CTR/ANNEX/GEN 10-185/187/S185 (Continued)**

**S121747544**

Affiliation Address: Not reported  
Affiliation City: Not reported  
Affiliation State: Not reported  
Affiliation Country: Not reported  
Affiliation Zip: Not reported  
Affiliation Phone: (650) 723-0448

Affiliation Type Desc: Parent Corporation  
Entity Name: STANFORD UNIVERSITY  
Entity Title: Not reported  
Affiliation Address: Not reported  
Affiliation City: Not reported  
Affiliation State: Not reported  
Affiliation Country: Not reported  
Affiliation Zip: Not reported  
Affiliation Phone: Not reported

**CERS TANKS:**

Site ID: 156663  
CERS ID: 10072636  
CERS Description: Chemical Storage Facilities

**Violations:**

Site ID: 156663  
Site Name: ST-HOUSING MAINTANENCE CTR/ANNEX/GEN 10-185/187/S185  
Violation Date: 10-03-2013  
Citation: 22 CCR 12 66262.34(f) - California Code of Regulations, Title 22, Chapter 12, Section(s) 66262.34(f)  
Violation Description: Failure to properly label hazardous waste accumulation containers with the following requirements: "Hazardous Waste", name and address of the generator, physical and chemical characteristics of the Hazardous Waste, and starting accumulation date.  
Violation Notes: Returned to compliance on 10/03/2013. The following labels were corrected during the inspeciton: Step can with soiled rags in 117 (was unmarked), can of butane and 1 quart bottle of paint thinner (unmarked) in WAA, 3 gallon poly container for compressor oil on rolling cart (was unmarked),  
Violation Division: Santa Clara County Environmental Health  
Violation Program: HWLQG  
Violation Source: CERS

Site ID: 156663  
Site Name: ST-HOUSING MAINTANENCE CTR/ANNEX/GEN 10-185/187/S185  
Violation Date: 10-03-2013  
Citation: 22 CCR 15 66265.31 - California Code of Regulations, Title 22, Chapter 15, Section(s) 66265.31  
Violation Description: Failure to maintain and operate the facility to minimize the possibility of a fire, explosion, or any unplanned sudden or non-sudden release of hazardous waste or hazardous waste constituents to the air, soil, or surface water which could threaten human health or the environment.  
Violation Notes: Returned to compliance on 11/01/2013. Containment for used compressor oil container on rolling cart had water in the containment.  
Violation Division: Santa Clara County Environmental Health  
Violation Program: HWLQG  
Violation Source: CERS



Map ID  
Direction  
Distance  
Elevation

MAP FINDINGS

Site

Database(s)

EDR ID Number  
EPA ID Number

**ST-HOUSING MAINTANENCE CTR/ANNEX/GEN 10-185/187/S185 (Continued)**

**S121747544**

Site ID: 156663  
Site Name: ST-HOUSING MAINTANENCE CTR/ANNEX/GEN 10-185/187/S185  
Violation Date: 08-25-2016  
Citation: 22 CCR 12 66262.34(f) - California Code of Regulations, Title 22, Chapter 12, Section(s) 66262.34(f)  
Violation Description: Failure to properly label hazardous waste accumulation containers with the following requirements: "Hazardous Waste", name and address of the generator, physical and chemical characteristics of the Hazardous Waste, and starting accumulation date.  
Violation Notes: Returned to compliance on 09/23/2016. 30 gallon parts wash solution under sink noted as no longer in use was unlabeled. Step can holding oily/dirty rags noted to be managed as hazardous waste unlabeled. At oil drain/work table, catch tray under table was unlabeled. Need to either label the tray "empty daily" to match procedure noted or treat this container as "in use" and have a posted procedure at the work station to ensure that tray is emptied at end of each day's use. Did note that there was about 1 inch of oil in the tray at 9 AM on day of inspection.  
Violation Division: Santa Clara County Environmental Health  
Violation Program: HWLQG  
Violation Source: CERS

Site ID: 156663  
Site Name: ST-HOUSING MAINTANENCE CTR/ANNEX/GEN 10-185/187/S185  
Violation Date: 08-25-2016  
Citation: 22 CCR 12 66262.11 - California Code of Regulations, Title 22, Chapter 12, Section(s) 66262.11  
Violation Description: Failure to determine if the waste generated is a hazardous waste.  
Violation Notes: Returned to compliance on 09/23/2016. Noted one clear glass jar in WAA marked "unknown". Determine the contents or submit a Stanford University Unknown chemical request form.  
Violation Division: Santa Clara County Environmental Health  
Violation Program: HWLQG  
Violation Source: CERS

Site ID: 156663  
Site Name: ST-HOUSING MAINTANENCE CTR/ANNEX/GEN 10-185/187/S185  
Violation Date: 10-03-2013  
Citation: 22 CCR 12 66262.11 - California Code of Regulations, Title 22, Chapter 12, Section(s) 66262.11  
Violation Description: Failure to determine if the waste generated is a hazardous waste.  
Violation Notes: Returned to compliance on 11/01/2013. 1 gallon container of material stored under shelf, behind bike on patio of bldg 117 (wood shop) marked only "termidor". 1 gallon container marked as antimicrobial agent but looks like oil along fenceline in yard (by vehicle parkign area). Along fenceline noted milk crate with approximatley 10 aerosol cans and bottles of degreaser that staff were unsure of status of items.  
Violation Division: Santa Clara County Environmental Health  
Violation Program: HWLQG  
Violation Source: CERS

Site ID: 156663  
Site Name: ST-HOUSING MAINTANENCE CTR/ANNEX/GEN 10-185/187/S185  
Violation Date: 08-25-2016  
Citation: HSC 6.5 Multiple Sections - California Health and Safety Code, Chapter 6.5, Section(s) Multiple Sections

Map ID  
Direction  
Distance  
Elevation

MAP FINDINGS

Site

Database(s)

EDR ID Number  
EPA ID Number

**ST-HOUSING MAINTANENCE CTR/ANNEX/GEN 10-185/187/S185 (Continued)**

**S121747544**

Violation Description: RCRA Large Quantity Generator Program - Operations/Maintenance - General

Violation Notes: Returned to compliance on 09/23/2016. Various boxes and bins of universal waste lamps noted in shop (116) and in yard (red bin by patio of 112 and box in side yard 112) storing UW lamps without markings.

Violation Division: Santa Clara County Environmental Health

Violation Program: HWLQG

Violation Source: CERS

Site ID: 156663

Site Name: ST-HOUSING MAINTANENCE CTR/ANNEX/GEN 10-185/187/S185

Violation Date: 10-03-2013

Citation: 19 CCR 4 2729.5 - California Code of Regulations, Title 19, Chapter 4, Section(s) 2729.5

Violation Description: Failure to submit inventory reports (Activities, Owner/Operator, Hazardous Materials Descriptions and Map pages, if required. Documentation must be resubmitted (for facilities which exceed EPCRA thresholds) or re-certified (for facilities which do not exceed EPCRA thresholds) by March 1.

Violation Notes: Returned to compliance on 11/01/2013. Last submitted certified HMBP was paper copy submitted 1/2/2011. CERS submittal in 2012 (dated 12/12/12) included only the facility information and activities pages, not the inventory pages or certification of prior inventory items.

Violation Division: Santa Clara County Environmental Health

Violation Program: HMRRP

Violation Source: CERS

Evaluation:

Eval General Type: Compliance Evaluation Inspection

Eval Date: 08-25-2016

Violations Found: No

Eval Type: Routine done by local agency

Eval Notes: Three distinct storage areas: 116, 117 (incl WAA) and 112 (carpentry). HMBP submitted via CERS 10072636 on 12/14/16, accepted administratively 12/29/15 by HMCD. All inventory submitted appeared to be onsite in quantities similar to those submitted. LSB inventories printed 1/2016. Noted the following activities taking place within 30 feet of a storm drain: Exterior vehicle washing and application of aerosol delivered cleaning solutions to ovens/stoves. PLEASE LIMIT CHEMICAL APPLICATION AND USE IN AREAS NEAR STORM DRAINS IF POSSIBLE. Monthly WAA and quarterly monitoring records maintained electronically. Requested email of documents. Provide within 24 hours or separate violation will be issued.

Eval Division: Santa Clara County Environmental Health

Eval Program: HMRRP

Eval Source: CERS

Eval General Type: Compliance Evaluation Inspection

Eval Date: 08-25-2016

Violations Found: Yes

Eval Type: Routine done by local agency

Eval Notes: Facility is central location for service and maintenance activities for Dining and Housing. Site has WAA and dedicated UWED storage shed. Facility does removal of refrigerants from white goods (refrigerators), but does not remove other MRSHs (capacitors, switches or oils). Goods are transferred to PSSI for additional management.

Map ID  
Direction  
Distance  
Elevation

MAP FINDINGS

Site

Database(s)

EDR ID Number  
EPA ID Number

**ST-HOUSING MAINTANENCE CTR/ANNEX/GEN 10-185/187/S185 (Continued)**

**S121747544**

Unable to provide receipts at the time of inspection demonstrating transfer of recovered refrigerants to a certified recycler. EITHER PROVIDE LAST 12 MONTHS WORTH OF RECEIPTS FOR THIS ACTIVITY OR MAKE STATEMENT THAT RECORDS WILL BE AVAILABLE FOR REVIEW DURING END OF YEAR CAMPUS-WIDE REVIEW.

Eval Division: Santa Clara County Environmental Health  
Eval Program: HWLQG  
Eval Source: CERS

Eval General Type: Compliance Evaluation Inspection  
Eval Date: 10-03-2013  
Violations Found: Yes  
Eval Type: Routine done by local agency  
Eval Notes: CERS submittal for this site limited to one submittal 12/12/12. All

chemicals stored at or above HMBP quantities were accounted for on inventories posted in Life Safety Boxes at buildings. Noted that maps provided with 2011 submittal did not always match storage locations, but Lb maps did match current storage locations.

Eval Division: Santa Clara County Environmental Health  
Eval Program: HMRRP  
Eval Source: CERS

Eval General Type: Compliance Evaluation Inspection  
Eval Date: 10-03-2013  
Violations Found: Yes  
Eval Type: Routine done by local agency  
Eval Notes: Inspection conducted with Nancy Young and Sharleen Chan, CAP(s),

Stanford University. Housing maintenace center is fitted with a WAA -Reviewed weekly WAA inspection logs fro 2011-2013 (to date). All records appear complete. Have parts washer which is serviced by Safety Kleen Have blast machine. Per staff, blast media has not been removed/disposed. Used mainly for deoxidation, not paint removal. Rags are single use light cotton shirts or paper one use. Recovered refrigerants are placed on rack in yard and picked up/exchanged by BesTech. Will confirm proper management and documentation during annual paperwork review. White goods are serviced to have refrigerants removed/captured and compressors removed/drained.

Eval Division: Santa Clara County Environmental Health  
Eval Program: HWLQG  
Eval Source: CERS

Eval General Type: Other/Unknown  
Eval Date: 10-28-2013  
Violations Found: No  
Eval Type: Other, not routine, done by local agency  
Eval Notes: Last HMBP submitted 12-1-2012 via hard copy.

Eval Division: Santa Clara County Environmental Health  
Eval Program: HMRRP  
Eval Source: CERS

**Enforcement Action:**

Site ID: 156663  
Site Name: ST-HOUSING MAINTANENCE CTR/ANNEX/GEN 10-185/187/S185  
Site Address: 795 ESCONDIDO RD  
Site City: STANFORD  
Site Zip: 94305  
Enf Action Date: 10-03-2013

Map ID  
Direction  
Distance  
Elevation

MAP FINDINGS

Site

Database(s)

EDR ID Number  
EPA ID Number

**ST-HOUSING MAINTANENCE CTR/ANNEX/GEN 10-185/187/S185 (Continued)**

**S121747544**

Enf Action Type: Notice of Violation (Unified Program)  
Enf Action Description: Notice of Violation Issued by the Inspector at the Time of Inspection  
Enf Action Notes: Not reported  
Enf Action Division: Santa Clara County Environmental Health  
Enf Action Program: HMRRP  
Enf Action Source: CERS

Site ID: 156663  
Site Name: ST-HOUSING MAINTANENCE CTR/ANNEX/GEN 10-185/187/S185  
Site Address: 795 ESCONDIDO RD  
Site City: STANFORD  
Site Zip: 94305  
Enf Action Date: 10-03-2013  
Enf Action Type: Notice of Violation (Unified Program)  
Enf Action Description: Notice of Violation Issued by the Inspector at the Time of Inspection  
Enf Action Notes: Not reported  
Enf Action Division: Santa Clara County Environmental Health  
Enf Action Program: HWLQG  
Enf Action Source: CERS

**Affiliation:**

Affiliation Type Desc: CUPA District  
Entity Name: Santa Clara County Environmental Health  
Entity Title: Not reported  
Affiliation Address: 1555 Berger Drive, Suite 300  
Affiliation City: San Jose  
Affiliation State: CA  
Affiliation Country: Not reported  
Affiliation Zip: 95112-2716  
Affiliation Phone: (408) 918-3400

Affiliation Type Desc: Document Preparer  
Entity Name: Debbie Amoroso  
Entity Title: Not reported  
Affiliation Address: Not reported  
Affiliation City: Not reported  
Affiliation State: Not reported  
Affiliation Country: Not reported  
Affiliation Zip: Not reported  
Affiliation Phone: Not reported

Affiliation Type Desc: Environmental Contact  
Entity Name: Russell Furr  
Entity Title: Not reported  
Affiliation Address: 480 OAK ROAD  
Affiliation City: STANFORD  
Affiliation State: CA  
Affiliation Country: Not reported  
Affiliation Zip: 94305-8007  
Affiliation Phone: (650) 723-0448

Affiliation Type Desc: Facility Mailing Address  
Entity Name: Mailing Address  
Entity Title: Not reported  
Affiliation Address: 480 OAK ROAD  
Affiliation City: STANFORD  
Affiliation State: CA

Map ID  
Direction  
Distance  
Elevation

MAP FINDINGS

Site

Database(s)

EDR ID Number  
EPA ID Number

**ST-HOUSING MAINTANENCE CTR/ANNEX/GEN 10-185/187/S185 (Continued)**

**S121747544**

Affiliation Country: Not reported  
Affiliation Zip: 94305-8007  
Affiliation Phone: Not reported

Affiliation Type Desc: Identification Signer  
Entity Name: Russell Furr  
Entity Title: Dir. of Research Safety/Deputy Dir. EH&S  
Affiliation Address: Not reported  
Affiliation City: Not reported  
Affiliation State: Not reported  
Affiliation Country: Not reported  
Affiliation Zip: Not reported  
Affiliation Phone: Not reported

Affiliation Type Desc: Legal Owner  
Entity Name: STANFORD UNIVERSITY  
Entity Title: Not reported  
Affiliation Address: 480 OAK ROAD  
Affiliation City: STANFORD  
Affiliation State: CA  
Affiliation Country: United States  
Affiliation Zip: 94305-8007  
Affiliation Phone: (650) 723-0448

Affiliation Type Desc: Operator  
Entity Name: STANFORD UNIVERSITY  
Entity Title: Not reported  
Affiliation Address: Not reported  
Affiliation City: Not reported  
Affiliation State: Not reported  
Affiliation Country: Not reported  
Affiliation Zip: Not reported  
Affiliation Phone: (650) 723-0448

Affiliation Type Desc: Parent Corporation  
Entity Name: STANFORD UNIVERSITY  
Entity Title: Not reported  
Affiliation Address: Not reported  
Affiliation City: Not reported  
Affiliation State: Not reported  
Affiliation Country: Not reported  
Affiliation Zip: Not reported  
Affiliation Phone: Not reported

**GX1662 PALO ALTO SCHOOL**  
**NW 85 CHURCHILL AVE**  
**1/2-1 PALO ALTO, CA 94306**  
**0.945 mi.**  
**4990 ft. Site 1 of 18 in cluster GX**

**RCRA-SQG 1000597895**  
**FINDS CAD983619305**  
**ECHO**

**Relative:** RCRA-SQG:  
**Higher** Date form received by agency: 02/18/1992  
**Actual:** Facility name: PALO ALTO SCHOOL  
**46 ft.** Facility address: 85 CHURCHILL AVE  
PALO ALTO, CA 94306  
EPA ID: CAD983619305  
Mailing address: CHURCHILL AVE

Map ID  
Direction  
Distance  
Elevation

MAP FINDINGS

Site

Database(s)

EDR ID Number  
EPA ID Number

**PALO ALTO SCHOOL (Continued)**

**1000597895**

Contact: PALO ALTO, CA 94306  
Contact address: AUGUST LAVAGNINO  
85 CHURCHILL AVE  
PALO ALTO, CA 94306  
Contact country: US  
Contact telephone: 415-329-3804  
Contact email: Not reported  
EPA Region: 09  
Classification: Small Small Quantity Generator  
Description: Handler: generates more than 100 and less than 1000 kg of hazardous waste during any calendar month and accumulates less than 6000 kg of hazardous waste at any time; or generates 100 kg or less of hazardous waste during any calendar month, and accumulates more than 1000 kg of hazardous waste at any time

**Owner/Operator Summary:**

Owner/operator name: PALO ALTO UNIFIED SCHOOL DIST  
Owner/operator address: 85 CHURCHILL AVE  
PALO ALTO, CA 94306  
Owner/operator country: Not reported  
Owner/operator telephone: 415-329-3730  
Owner/operator email: Not reported  
Owner/operator fax: Not reported  
Owner/operator extension: Not reported  
Legal status: Private  
Owner/Operator Type: Owner  
Owner/Op start date: Not reported  
Owner/Op end date: Not reported

**Handler Activities Summary:**

U.S. importer of hazardous waste: No  
Mixed waste (haz. and radioactive): No  
Recycler of hazardous waste: No  
Transporter of hazardous waste: No  
Treater, storer or disposer of HW: No  
Underground injection activity: No  
On-site burner exemption: No  
Furnace exemption: No  
Used oil fuel burner: No  
Used oil processor: No  
User oil refiner: No  
Used oil fuel marketer to burner: No  
Used oil Specification marketer: No  
Used oil transfer facility: No  
Used oil transporter: No

Violation Status: No violations found

**FINDS:**

Registry ID: 110055728798

Environmental Interest/Information System  
STATE MASTER

Registry ID: 110002869263

Map ID  
Direction  
Distance  
Elevation

MAP FINDINGS

Site

Database(s)

EDR ID Number  
EPA ID Number

**PALO ALTO SCHOOL (Continued)**

**1000597895**

Environmental Interest/Information System

RCRAInfo is a national information system that supports the Resource Conservation and Recovery Act (RCRA) program through the tracking of events and activities related to facilities that generate, transport, and treat, store, or dispose of hazardous waste. RCRAInfo allows RCRA program staff to track the notification, permit, compliance, and corrective action activities required under RCRA.

STATE MASTER

[Click this hyperlink](#) while viewing on your computer to access additional FINDS: detail in the EDR Site Report.

ECHO:

Envid: 1000597895  
Registry ID: 110002869263  
DFR URL: <http://echo.epa.gov/detailed-facility-report?fid=110002869263>

**GX1663  
NW  
1/2-1  
0.945 mi.  
4990 ft.**

**CORPORATION YARD  
85 CHURCHILL AVE  
PALO ALTO, CA 94306  
Site 2 of 18 in cluster GX**

**CA SWEEPS UST S101630253  
CA FID UST N/A**

**Relative:  
Higher  
Actual:  
46 ft.**

SWEEPS UST:  
Status: Active  
Comp Number: 31490  
Number: 4  
Board Of Equalization: 44-031723  
Referral Date: 07-01-85  
Action Date: Not reported  
Created Date: 02-29-88  
Owner Tank Id: #1  
SWRCB Tank Id: 43-006-031490-000001  
Tank Status: A  
Capacity: 1000  
Active Date: 07-01-85  
Tank Use: M.V. FUEL  
STG: P  
Content: REG UNLEADED  
Number Of Tanks: 4  
  
Status: Active  
Comp Number: 31490  
Number: 4  
Board Of Equalization: 44-031723  
Referral Date: 07-01-85  
Action Date: Not reported  
Created Date: 02-29-88  
Owner Tank Id: #2  
SWRCB Tank Id: 43-006-031490-000002  
Tank Status: A  
Capacity: 40000  
Active Date: 07-01-85  
Tank Use: M.V. FUEL  
STG: P

Map ID  
Direction  
Distance  
Elevation

MAP FINDINGS

Site

Database(s)

EDR ID Number  
EPA ID Number

**CORPORATION YARD (Continued)**

**S101630253**

Content: LEADED  
Number Of Tanks: Not reported  
  
Status: Active  
Comp Number: 31490  
Number: 4  
Board Of Equalization: 44-031723  
Referral Date: 07-01-85  
Action Date: Not reported  
Created Date: 02-29-88  
Owner Tank Id: #3  
SWRCB Tank Id: 43-006-031490-000003  
Tank Status: A  
Capacity: 2500  
Active Date: 07-01-85  
Tank Use: M.V. FUEL  
STG: P  
Content: DIESEL  
Number Of Tanks: Not reported

Status: Active  
Comp Number: 31490  
Number: 4  
Board Of Equalization: 44-031723  
Referral Date: 07-01-85  
Action Date: Not reported  
Created Date: 02-29-88  
Owner Tank Id: #4  
SWRCB Tank Id: 43-006-031490-000004  
Tank Status: A  
Capacity: 500  
Active Date: 07-01-85  
Tank Use: OIL  
STG: W  
Content: WASTE OIL  
Number Of Tanks: Not reported

**CA FID UST:**

Facility ID: 43007487  
Regulated By: UTNKA  
Regulated ID: 00031490  
Cortese Code: Not reported  
SIC Code: Not reported  
Facility Phone: 4158558429  
Mail To: Not reported  
Mailing Address: 25 CHURCHILL AVE  
Mailing Address 2: Not reported  
Mailing City,St,Zip: PALO ALTO 94306  
Contact: Not reported  
Contact Phone: Not reported  
DUNS Number: Not reported  
NPDES Number: Not reported  
EPA ID: Not reported  
Comments: Not reported  
Status: Active



Map ID  
Direction  
Distance  
Elevation

MAP FINDINGS

Site

Database(s)

EDR ID Number  
EPA ID Number

**GX1664  
NW  
1/2-1  
0.945 mi.  
4990 ft.**

**PALO ALTO USD LANDSCAPE  
85 CHURCHILL AV  
PALO ALTO, CA 94301**

**CA CERS HAZ WASTE  
CA CERS**

**S121787900  
N/A**

**Relative:  
Higher  
Actual:  
46 ft.**

CERS HAZ WASTE:

Site ID: 55211  
CERS ID: 10078897  
CERS Description: Hazardous Waste Generator

Evaluation:

Eval General Type: Compliance Evaluation Inspection  
Eval Date: 03-26-2015  
Violations Found: No  
Eval Type: Routine done by local agency  
Eval Notes: CERS inspection  
Eval Division: Palo Alto City Fire Department  
Eval Program: HMRRP  
Eval Source: CERS

Eval General Type: Compliance Evaluation Inspection  
Eval Date: 04-06-2016  
Violations Found: No  
Eval Type: Routine done by local agency  
Eval Notes: CERS inspection. EA  
Eval Division: Palo Alto City Fire Department  
Eval Program: HMRRP  
Eval Source: CERS

Eval General Type: Compliance Evaluation Inspection  
Eval Date: 06-24-2014  
Violations Found: No  
Eval Type: Routine done by local agency  
Eval Notes: Not reported  
Eval Division: Palo Alto City Fire Department  
Eval Program: HMRRP  
Eval Source: CERS

Affiliation:

Affiliation Type Desc: CUPA District  
Entity Name: Santa Clara County Environmental Health  
Entity Title: Not reported  
Affiliation Address: 1555 Berger Drive, Suite 300  
Affiliation City: San Jose  
Affiliation State: CA  
Affiliation Country: Not reported  
Affiliation Zip: 95112-2716  
Affiliation Phone: (408) 918-3400

Affiliation Type Desc: Document Preparer  
Entity Name: Eric Barnes (Barnes HazMat, Inc.)  
Entity Title: Not reported  
Affiliation Address: Not reported  
Affiliation City: Not reported  
Affiliation State: Not reported  
Affiliation Country: Not reported  
Affiliation Zip: Not reported  
Affiliation Phone: Not reported

Map ID  
Direction  
Distance  
Elevation

MAP FINDINGS

Site

Database(s)

EDR ID Number  
EPA ID Number

**PALO ALTO USD LANDSCAPE (Continued)**

**S121787900**

Affiliation Type Desc: Environmental Contact  
Entity Name: Eric Barnes  
Entity Title: Not reported  
Affiliation Address: 13249 Louvre St.  
Affiliation City: Pacoima  
Affiliation State: CA  
Affiliation Country: Not reported  
Affiliation Zip: 91331  
Affiliation Phone: (818) 899-3930

Affiliation Type Desc: Facility Mailing Address  
Entity Name: Mailing Address  
Entity Title: Not reported  
Affiliation Address: 85 CHURCHILL AVE.  
Affiliation City: PALO ALTO  
Affiliation State: CA  
Affiliation Country: Not reported  
Affiliation Zip: 94306  
Affiliation Phone: Not reported

Affiliation Type Desc: Identification Signer  
Entity Name: VICTORIA GEEN-LEW  
Entity Title: RISK MANAGER  
Affiliation Address: Not reported  
Affiliation City: Not reported  
Affiliation State: Not reported  
Affiliation Country: Not reported  
Affiliation Zip: Not reported  
Affiliation Phone: Not reported

Affiliation Type Desc: Legal Owner  
Entity Name: PALO ALTO UNIFIED SCHOOL DIST.  
Entity Title: Not reported  
Affiliation Address: 25 CHURCHILL AVE.  
Affiliation City: PALO ALTO  
Affiliation State: CA  
Affiliation Country: United States  
Affiliation Zip: 94306  
Affiliation Phone: (650) 329-3700

Affiliation Type Desc: Operator  
Entity Name: Ron Ellis (Maintenance & Operations Manager)  
Entity Title: Not reported  
Affiliation Address: Not reported  
Affiliation City: Not reported  
Affiliation State: Not reported  
Affiliation Country: Not reported  
Affiliation Zip: Not reported  
Affiliation Phone: (650) 329-3935

Affiliation Type Desc: Parent Corporation  
Entity Name: PALO ALTO UNIFIED SCHOOL DISTRICT  
Entity Title: Not reported  
Affiliation Address: Not reported  
Affiliation City: Not reported  
Affiliation State: Not reported  
Affiliation Country: Not reported

Map ID  
Direction  
Distance  
Elevation

MAP FINDINGS

Site

Database(s)

EDR ID Number  
EPA ID Number

**PALO ALTO USD LANDSCAPE (Continued)**

**S121787900**

Affiliation Zip: Not reported  
Affiliation Phone: Not reported  
  
Affiliation Type Desc: Property Owner  
Entity Name: PALO ALTO UNIFIED SCHOOL DISTRICT  
Entity Title: Not reported  
Affiliation Address: 25 CHURCHILL AVE.  
Affiliation City: Palo Alto  
Affiliation State: CA  
Affiliation Country: United States  
Affiliation Zip: 94306  
Affiliation Phone: (650) 329-3700

**CERS TANKS:**

Site ID: 55211  
CERS ID: 10078897  
CERS Description: Chemical Storage Facilities

**Evaluation:**

Eval General Type: Compliance Evaluation Inspection  
Eval Date: 03-26-2015  
Violations Found: No  
Eval Type: Routine done by local agency  
Eval Notes: CERS inspection  
Eval Division: Palo Alto City Fire Department  
Eval Program: HMRRP  
Eval Source: CERS

Eval General Type: Compliance Evaluation Inspection  
Eval Date: 04-06-2016  
Violations Found: No  
Eval Type: Routine done by local agency  
Eval Notes: CERS inspection. EA  
Eval Division: Palo Alto City Fire Department  
Eval Program: HMRRP  
Eval Source: CERS

Eval General Type: Compliance Evaluation Inspection  
Eval Date: 06-24-2014  
Violations Found: No  
Eval Type: Routine done by local agency  
Eval Notes: Not reported  
Eval Division: Palo Alto City Fire Department  
Eval Program: HMRRP  
Eval Source: CERS

**Affiliation:**

Affiliation Type Desc: CUPA District  
Entity Name: Santa Clara County Environmental Health  
Entity Title: Not reported  
Affiliation Address: 1555 Berger Drive, Suite 300  
Affiliation City: San Jose  
Affiliation State: CA  
Affiliation Country: Not reported  
Affiliation Zip: 95112-2716  
Affiliation Phone: (408) 918-3400

Map ID  
Direction  
Distance  
Elevation

MAP FINDINGS

Site

Database(s)

EDR ID Number  
EPA ID Number

**PALO ALTO USD LANDSCAPE (Continued)**

**S121787900**

Affiliation Type Desc: Document Preparer  
Entity Name: Eric Barnes (Barnes HazMat, Inc.)  
Entity Title: Not reported  
Affiliation Address: Not reported  
Affiliation City: Not reported  
Affiliation State: Not reported  
Affiliation Country: Not reported  
Affiliation Zip: Not reported  
Affiliation Phone: Not reported

Affiliation Type Desc: Environmental Contact  
Entity Name: Eric Barnes  
Entity Title: Not reported  
Affiliation Address: 13249 Louvre St.  
Affiliation City: Pacoima  
Affiliation State: CA  
Affiliation Country: Not reported  
Affiliation Zip: 91331  
Affiliation Phone: (818) 899-3930

Affiliation Type Desc: Facility Mailing Address  
Entity Name: Mailing Address  
Entity Title: Not reported  
Affiliation Address: 85 CHURCHILL AVE.  
Affiliation City: PALO ALTO  
Affiliation State: CA  
Affiliation Country: Not reported  
Affiliation Zip: 94306  
Affiliation Phone: Not reported

Affiliation Type Desc: Identification Signer  
Entity Name: VICTORIA GEEN-LEW  
Entity Title: RISK MANAGER  
Affiliation Address: Not reported  
Affiliation City: Not reported  
Affiliation State: Not reported  
Affiliation Country: Not reported  
Affiliation Zip: Not reported  
Affiliation Phone: Not reported

Affiliation Type Desc: Legal Owner  
Entity Name: PALO ALTO UNIFIED SCHOOL DIST.  
Entity Title: Not reported  
Affiliation Address: 25 CHURCHILL AVE.  
Affiliation City: PALO ALTO  
Affiliation State: CA  
Affiliation Country: United States  
Affiliation Zip: 94306  
Affiliation Phone: (650) 329-3700

Affiliation Type Desc: Operator  
Entity Name: Ron Ellis (Maintenance & Operations Manager)  
Entity Title: Not reported  
Affiliation Address: Not reported  
Affiliation City: Not reported  
Affiliation State: Not reported  
Affiliation Country: Not reported

Map ID  
Direction  
Distance  
Elevation

MAP FINDINGS

Site

Database(s)

EDR ID Number  
EPA ID Number

**PALO ALTO USD LANDSCAPE (Continued)**

**S121787900**

Affiliation Zip: Not reported  
Affiliation Phone: (650) 329-3935

Affiliation Type Desc: Parent Corporation  
Entity Name: PALO ALTO UNIFIED SCHOOL DISTRICT  
Entity Title: Not reported  
Affiliation Address: Not reported  
Affiliation City: Not reported  
Affiliation State: Not reported  
Affiliation Country: Not reported  
Affiliation Zip: Not reported  
Affiliation Phone: Not reported

Affiliation Type Desc: Property Owner  
Entity Name: PALO ALTO UNIFIED SCHOOL DISTRICT  
Entity Title: Not reported  
Affiliation Address: 25 CHURCHILL AVE.  
Affiliation City: Palo Alto  
Affiliation State: CA  
Affiliation Country: United States  
Affiliation Zip: 94306  
Affiliation Phone: (650) 329-3700

**GX1665  
NW  
1/2-1  
0.945 mi.  
4990 ft.**

**PALO ALTO USD PAINT SHOP  
85 CHURCHILL AV  
PALO ALTO, CA 94301  
Site 4 of 18 in cluster GX**

**CA CERS HAZ WASTE S121744647  
CA CERS N/A**

**Relative:  
Higher  
Actual:  
46 ft.**

CERS HAZ WASTE:  
Site ID: 141405  
CERS ID: 10356067  
CERS Description: Hazardous Waste Generator

Evaluation:  
Eval General Type: Compliance Evaluation Inspection  
Eval Date: 03-26-2015  
Violations Found: No  
Eval Type: Routine done by local agency  
Eval Notes: CERS inspection  
Eval Division: Palo Alto City Fire Department  
Eval Program: HMRRP  
Eval Source: CERS

Eval General Type: Compliance Evaluation Inspection  
Eval Date: 04-06-2016  
Violations Found: No  
Eval Type: Routine done by local agency  
Eval Notes: CERS inspection. EA  
Eval Division: Palo Alto City Fire Department  
Eval Program: HMRRP  
Eval Source: CERS

Eval General Type: Compliance Evaluation Inspection  
Eval Date: 06-24-2014  
Violations Found: No  
Eval Type: Routine done by local agency

Map ID  
Direction  
Distance  
Elevation

MAP FINDINGS

Site

Database(s)

EDR ID Number  
EPA ID Number

**PALO ALTO USD PAINT SHOP (Continued)**

**S121744647**

Eval Notes: Not reported  
Eval Division: Palo Alto City Fire Department  
Eval Program: HMRRP  
Eval Source: CERS

**Affiliation:**

Affiliation Type Desc: CUPA District  
Entity Name: Santa Clara County Environmental Health  
Entity Title: Not reported  
Affiliation Address: 1555 Berger Drive, Suite 300  
Affiliation City: San Jose  
Affiliation State: CA  
Affiliation Country: Not reported  
Affiliation Zip: 95112-2716  
Affiliation Phone: (408) 918-3400

Affiliation Type Desc: Document Preparer  
Entity Name: Eric Barnes (Barnes HazMat, Inc.)  
Entity Title: Not reported  
Affiliation Address: Not reported  
Affiliation City: Not reported  
Affiliation State: Not reported  
Affiliation Country: Not reported  
Affiliation Zip: Not reported  
Affiliation Phone: Not reported

Affiliation Type Desc: Environmental Contact  
Entity Name: Eric Barnes  
Entity Title: Not reported  
Affiliation Address: 13249 Louvre St.  
Affiliation City: Pacoima  
Affiliation State: CA  
Affiliation Country: Not reported  
Affiliation Zip: 91331  
Affiliation Phone: (818) 899-3930

Affiliation Type Desc: Facility Mailing Address  
Entity Name: Mailing Address  
Entity Title: Not reported  
Affiliation Address: 85 CHURCHILL AVE.  
Affiliation City: PALO ALTO  
Affiliation State: CA  
Affiliation Country: Not reported  
Affiliation Zip: 94306  
Affiliation Phone: Not reported

Affiliation Type Desc: Identification Signer  
Entity Name: VICTORIA GEEN-LEW  
Entity Title: RISK MANAGER  
Affiliation Address: Not reported  
Affiliation City: Not reported  
Affiliation State: Not reported  
Affiliation Country: Not reported  
Affiliation Zip: Not reported  
Affiliation Phone: Not reported

Affiliation Type Desc: Legal Owner

Map ID  
Direction  
Distance  
Elevation

MAP FINDINGS

Site

Database(s)

EDR ID Number  
EPA ID Number

**PALO ALTO USD PAINT SHOP (Continued)**

**S121744647**

Entity Name: PALO ALTO UNIFIED SCHOOL DIST.  
Entity Title: Not reported  
Affiliation Address: 25 CHURCHILL AVE.  
Affiliation City: PALO ALTO  
Affiliation State: CA  
Affiliation Country: United States  
Affiliation Zip: 94306  
Affiliation Phone: (650) 329-3700

Affiliation Type Desc: Operator  
Entity Name: Ron Ellis (Maintenance & Operations Manager)  
Entity Title: Not reported  
Affiliation Address: Not reported  
Affiliation City: Not reported  
Affiliation State: Not reported  
Affiliation Country: Not reported  
Affiliation Zip: Not reported  
Affiliation Phone: (650) 329-3935

Affiliation Type Desc: Parent Corporation  
Entity Name: PALO ALTO UNIFIED SCHOOL DISTRICT  
Entity Title: Not reported  
Affiliation Address: Not reported  
Affiliation City: Not reported  
Affiliation State: Not reported  
Affiliation Country: Not reported  
Affiliation Zip: Not reported  
Affiliation Phone: Not reported

Affiliation Type Desc: Property Owner  
Entity Name: PALO ALTO UNIFIED SCHOOL DISTRICT  
Entity Title: Not reported  
Affiliation Address: 25 CHURCHILL AVE.  
Affiliation City: Palo Alto  
Affiliation State: CA  
Affiliation Country: United States  
Affiliation Zip: 94306  
Affiliation Phone: (650) 329-3700

CERS TANKS:  
Site ID: 141405  
CERS ID: 10356067  
CERS Description: Chemical Storage Facilities

Evaluation:  
Eval General Type: Compliance Evaluation Inspection  
Eval Date: 03-26-2015  
Violations Found: No  
Eval Type: Routine done by local agency  
Eval Notes: CERS inspection  
Eval Division: Palo Alto City Fire Department  
Eval Program: HMRRP  
Eval Source: CERS

Eval General Type: Compliance Evaluation Inspection  
Eval Date: 04-06-2016

Map ID  
Direction  
Distance  
Elevation

MAP FINDINGS

Site

Database(s)

EDR ID Number  
EPA ID Number

**PALO ALTO USD PAINT SHOP (Continued)**

**S121744647**

Violations Found: No  
Eval Type: Routine done by local agency  
Eval Notes: CERS inspection. EA  
Eval Division: Palo Alto City Fire Department  
Eval Program: HMRRP  
Eval Source: CERS

Eval General Type: Compliance Evaluation Inspection  
Eval Date: 06-24-2014  
Violations Found: No  
Eval Type: Routine done by local agency  
Eval Notes: Not reported  
Eval Division: Palo Alto City Fire Department  
Eval Program: HMRRP  
Eval Source: CERS

**Affiliation:**

Affiliation Type Desc: CUPA District  
Entity Name: Santa Clara County Environmental Health  
Entity Title: Not reported  
Affiliation Address: 1555 Berger Drive, Suite 300  
Affiliation City: San Jose  
Affiliation State: CA  
Affiliation Country: Not reported  
Affiliation Zip: 95112-2716  
Affiliation Phone: (408) 918-3400

Affiliation Type Desc: Document Preparer  
Entity Name: Eric Barnes (Barnes HazMat, Inc.)  
Entity Title: Not reported  
Affiliation Address: Not reported  
Affiliation City: Not reported  
Affiliation State: Not reported  
Affiliation Country: Not reported  
Affiliation Zip: Not reported  
Affiliation Phone: Not reported

Affiliation Type Desc: Environmental Contact  
Entity Name: Eric Barnes  
Entity Title: Not reported  
Affiliation Address: 13249 Louvre St.  
Affiliation City: Pacoima  
Affiliation State: CA  
Affiliation Country: Not reported  
Affiliation Zip: 91331  
Affiliation Phone: (818) 899-3930

Affiliation Type Desc: Facility Mailing Address  
Entity Name: Mailing Address  
Entity Title: Not reported  
Affiliation Address: 85 CHURCHILL AVE.  
Affiliation City: PALO ALTO  
Affiliation State: CA  
Affiliation Country: Not reported  
Affiliation Zip: 94306  
Affiliation Phone: Not reported



Map ID  
Direction  
Distance  
Elevation

MAP FINDINGS

Site

Database(s)

EDR ID Number  
EPA ID Number

**PALO ALTO USD PAINT SHOP (Continued)**

**S121744647**

Affiliation Type Desc: Identification Signer  
Entity Name: VICTORIA GEEN-LEW  
Entity Title: RISK MANAGER  
Affiliation Address: Not reported  
Affiliation City: Not reported  
Affiliation State: Not reported  
Affiliation Country: Not reported  
Affiliation Zip: Not reported  
Affiliation Phone: Not reported

Affiliation Type Desc: Legal Owner  
Entity Name: PALO ALTO UNIFIED SCHOOL DIST.  
Entity Title: Not reported  
Affiliation Address: 25 CHURCHILL AVE.  
Affiliation City: PALO ALTO  
Affiliation State: CA  
Affiliation Country: United States  
Affiliation Zip: 94306  
Affiliation Phone: (650) 329-3700

Affiliation Type Desc: Operator  
Entity Name: Ron Ellis (Maintenance & Operations Manager)  
Entity Title: Not reported  
Affiliation Address: Not reported  
Affiliation City: Not reported  
Affiliation State: Not reported  
Affiliation Country: Not reported  
Affiliation Zip: Not reported  
Affiliation Phone: (650) 329-3935

Affiliation Type Desc: Parent Corporation  
Entity Name: PALO ALTO UNIFIED SCHOOL DISTRICT  
Entity Title: Not reported  
Affiliation Address: Not reported  
Affiliation City: Not reported  
Affiliation State: Not reported  
Affiliation Country: Not reported  
Affiliation Zip: Not reported  
Affiliation Phone: Not reported

Affiliation Type Desc: Property Owner  
Entity Name: PALO ALTO UNIFIED SCHOOL DISTRICT  
Entity Title: Not reported  
Affiliation Address: 25 CHURCHILL AVE.  
Affiliation City: Palo Alto  
Affiliation State: CA  
Affiliation Country: United States  
Affiliation Zip: 94306  
Affiliation Phone: (650) 329-3700

MAP FINDINGS

Map ID  
Direction  
Distance  
Elevation

Site

Database(s)

EDR ID Number  
EPA ID Number

**GX1666**    **PALO ALTO HIGH SCHOOL SHOP**  
**NW**        **85 CHURCHILL AVE**  
**1/2-1**      **PALO ALTO, CA**  
**0.945 mi.**  
**4990 ft.**    **Site 5 of 18 in cluster GX**

**CA RGA LUST**    **S114666848**  
**N/A**

**Relative:**  
**Higher**  
**Actual:**  
**46 ft.**

RGA LUST:

2012	PALO ALTO HIGH SCHOOL SHOP	85 CHURCHILL AVE
2011	PALO ALTO HIGH SCHOOL SHOP	85 CHURCHILL AVE
2010	PALO ALTO HIGH SCHOOL SHOP	85 CHURCHILL AVE
2009	PALO ALTO HIGH SCHOOL SHOP	85 CHURCHILL AVE
2008	PALO ALTO HIGH SCHOOL SHOP	85 CHURCHILL AVE
2007	PALO ALTO HIGH SCHOOL SHOP	85 CHURCHILL AVE
2006	PALO ALTO HIGH SCHOOL SHOP	85 CHURCHILL AVE
2005	PALO ALTO HIGH SCHOOL SHOP	85 CHURCHILL AVE
2003	PALO ALTO HIGH SCHOOL SHOP	85 CHURCHILL AVE
2002	PALO ALTO HIGH SCHOOL SHOP	85 CHURCHILL AVE
2001	PALO ALTO HIGH SCHOOL SHOP	85 CHURCHILL AVE
2000	PALO ALTO HIGH SCHOOL SHOP	85 CHURCHILL AVE

**GX1667**    **PALO ALTO USD TRANSPORT YARD**  
**NW**        **85 CHURCHILL AV**  
**1/2-1**      **PALO ALTO, CA 94306**  
**0.945 mi.**  
**4990 ft.**    **Site 6 of 18 in cluster GX**

**CA LUST**        **S103980889**  
**CA HIST UST**    **N/A**  
**CA CUPA Listings**  
**CA HIST CORTESE**  
**CA NPDES**  
**CA CERS**  
**CA CIWQS**  
**CA CERS HAZ WASTE**  
**CA CERS TANKS**

**Relative:**  
**Higher**  
**Actual:**  
**46 ft.**

LUST:

Lead Agency:                    SANTA CLARA COUNTY LOP  
Case Type:                      LUST Cleanup Site  
Geo Track:                      [http://geotracker.waterboards.ca.gov/profile\\_report.asp?global\\_id=T0608502230](http://geotracker.waterboards.ca.gov/profile_report.asp?global_id=T0608502230)  
Global Id:                        T0608502230  
Latitude:                        37.434963  
Longitude:                      -122.152238  
Status:                          Completed - Case Closed  
Status Date:                    10/03/1995  
Case Worker:                    UST  
RB Case Number:                Not reported  
Local Agency:                    SANTA CLARA COUNTY LOP  
File Location:                    All Files are on GeoTracker or in the Local Agency Database  
Local Case Number:              Not reported  
Potential Media Affect:        Soil  
Potential Contaminants of Concern: Waste Oil / Motor / Hydraulic / Lubricating  
Site History:                      Not reported

LUST:

Global Id:                        T0608502230  
Contact Type:                    Regional Board Caseworker  
Contact Name:                    Regional Water Board  
Organization Name:                SAN FRANCISCO BAY RWQCB (REGION 2)  
Address:                         1515 CLAY ST SUITE 1400  
City:                              OAKLAND  
Email:                              Not reported  
Phone Number:                    Not reported  
  
Global Id:                        T0608502230  
Contact Type:                    Local Agency Caseworker

Map ID  
Direction  
Distance  
Elevation

MAP FINDINGS

Site

Database(s)

EDR ID Number  
EPA ID Number

**PALO ALTO USD TRANSPORT YARD (Continued)**

**S103980889**

Contact Name: UST CASE WORKER  
Organization Name: SANTA CLARA COUNTY LOP  
Address: 1555 Berger Drive, Suite 300  
City: SAN JOSE  
Email: Not reported  
Phone Number: 4089183400

LUST:

Global Id: T0608502230  
Action Type: ENFORCEMENT  
Date: 10/03/1995  
Action: Closure/No Further Action Letter

Global Id: T0608502230  
Action Type: RESPONSE  
Date: 11/15/1993  
Action: Other Report / Document

Global Id: T0608502230  
Action Type: Other  
Date: 09/03/1995  
Action: Leak Reported

LUST:

Global Id: T0608502230  
Status: Completed - Case Closed  
Status Date: 10/03/1995

Global Id: T0608502230  
Status: Open - Case Begin Date  
Status Date: 09/03/1995

Lead Agency: SANTA CLARA COUNTY LOP  
Case Type: LUST Cleanup Site  
Geo Track: [http://geotracker.waterboards.ca.gov/profile\\_report.asp?global\\_id=T0608501029](http://geotracker.waterboards.ca.gov/profile_report.asp?global_id=T0608501029)  
Global Id: T0608501029  
Latitude: 37.4354420220922  
Longitude: -122.152411937714  
Status: Completed - Case Closed  
Status Date: 02/22/2005  
Case Worker: UST  
RB Case Number: Not reported  
Local Agency: SANTA CLARA COUNTY LOP  
File Location: All Files are on GeoTracker or in the Local Agency Database  
Local Case Number: Not reported  
Potential Media Affect: Other Groundwater (uses other than drinking water)  
Potential Contaminants of Concern: Diesel  
Site History: Not reported

LUST:

Global Id: T0608501029  
Contact Type: Regional Board Caseworker  
Contact Name: Regional Water Board  
Organization Name: SAN FRANCISCO BAY RWQCB (REGION 2)  
Address: 1515 CLAY ST SUITE 1400  
City: OAKLAND

Map ID  
Direction  
Distance  
Elevation

MAP FINDINGS

Site

Database(s)

EDR ID Number  
EPA ID Number

**PALO ALTO USD TRANSPORT YARD (Continued)**

**S103980889**

Email: Not reported  
Phone Number: Not reported

Global Id: T0608501029  
Contact Type: Local Agency Caseworker  
Contact Name: UST CASE WORKER  
Organization Name: SANTA CLARA COUNTY LOP  
Address: 1555 Berger Drive, Suite 300  
City: SAN JOSE  
Email: Not reported  
Phone Number: 4089183400

**LUST:**

Global Id: T0608501029  
Action Type: RESPONSE  
Date: 10/23/1996  
Action: Unauthorized Release Form

Global Id: T0608501029  
Action Type: RESPONSE  
Date: 05/13/2004  
Action: Correspondence

Global Id: T0608501029  
Action Type: RESPONSE  
Date: 03/26/2003  
Action: Verbal Communication

Global Id: T0608501029  
Action Type: ENFORCEMENT  
Date: 02/22/2005  
Action: Closure/No Further Action Letter

Global Id: T0608501029  
Action Type: RESPONSE  
Date: 03/19/1999  
Action: Soil and Water Investigation Workplan

Global Id: T0608501029  
Action Type: RESPONSE  
Date: 01/21/1999  
Action: Correspondence

Global Id: T0608501029  
Action Type: RESPONSE  
Date: 03/15/2003  
Action: Monitoring Report - Quarterly

Global Id: T0608501029  
Action Type: RESPONSE  
Date: 03/28/2003  
Action: Site Assessment Report

Global Id: T0608501029  
Action Type: ENFORCEMENT  
Date: 02/16/1999  
Action: Staff Letter - #29164

Map ID  
Direction  
Distance  
Elevation

MAP FINDINGS

Site

Database(s)

EDR ID Number  
EPA ID Number

**PALO ALTO USD TRANSPORT YARD (Continued)**

**S103980889**

Global Id: T0608501029  
Action Type: ENFORCEMENT  
Date: 08/12/2002  
Action: Warning Letter - #38427

Global Id: T0608501029  
Action Type: Other  
Date: 08/05/1997  
Action: Leak Reported

**LUST:**

Global Id: T0608501029  
Status: Completed - Case Closed  
Status Date: 02/22/2005

Global Id: T0608501029  
Status: Open - Case Begin Date  
Status Date: 09/24/1996

Global Id: T0608501029  
Status: Open - Site Assessment  
Status Date: 09/24/1996

**LUST SANTA CLARA:**

Region: SANTA CLARA  
SCVWD ID: 06S3W02R01F  
Date Closed: 10/03/1995  
EDR Link ID: 06S3W02R01F

Region: SANTA CLARA  
SCVWD ID: 06S3W02J02F  
Date Closed: 02/22/2005  
EDR Link ID: 06S3W02J02F

**HIST UST:**

File Number: 000206DD  
URL: <http://geotracker.waterboards.ca.gov/ustpdfs/pdf/000206DD.pdf>  
Region: Not reported  
Facility ID: Not reported  
Facility Type: Not reported  
Other Type: Not reported  
Contact Name: Not reported  
Telephone: Not reported  
Owner Name: Not reported  
Owner Address: Not reported  
Owner City,St,Zip: Not reported  
Total Tanks: Not reported

Tank Num: Not reported  
Container Num: Not reported  
Year Installed: Not reported  
Tank Capacity: Not reported  
Tank Used for: Not reported  
Type of Fuel: Not reported  
Container Construction Thickness: Not reported

Map ID  
Direction  
Distance  
Elevation

MAP FINDINGS

Site

Database(s)

EDR ID Number  
EPA ID Number

**PALO ALTO USD TRANSPORT YARD (Continued)**

**S103980889**

Leak Detection: Not reported

[Click here for Geo Tracker PDF:](#)

**CUPA SANTA CLARA:**

Region: SANTA CLARA  
PE#: 2205  
Program Description: GENERATES 100 KG YR TO <5 TONS/YR  
Latitude: 37.43503  
Longitude: -122.15239  
Record ID: PR0313309  
Facility ID: FA0204544

Region: SANTA CLARA  
PE#: 2399  
Program Description: UNDERGROUND STORAGE TANK PROGRAM RECORD  
Latitude: 37.43503  
Longitude: -122.15239  
Record ID: PR0386926  
Facility ID: FA0204544

**HIST CORTESE:**

Region: CORTESE  
Facility County Code: 43  
Reg By: LTNKA  
Reg Id: 43-1034

**NPDES:**

Facility Status: Active  
NPDES Number: CAS000001  
Region: 2  
Agency Number: 0  
Regulatory Measure ID: 184313  
Place ID: Not reported  
Order Number: 97-03-DWQ  
WDID: 2 43I017990  
Regulatory Measure Type: Enrollee  
Program Type: Industrial  
Adoption Date Of Regulatory Measure: Not reported  
Effective Date Of Regulatory Measure: 03/18/2003  
Termination Date Of Regulatory Measure: Not reported  
Expiration Date Of Regulatory Measure: Not reported  
Discharge Address: 25 Churchill Ave  
Discharge Name: Palo Alto Unified School District  
Discharge City: Palo Alto  
Discharge State: California  
Discharge Zip: 94306  
Status: Not reported  
Status Date: Not reported  
Operator Name: Not reported  
Operator Address: Not reported  
Operator City: Not reported  
Operator State: Not reported  
Operator Zip: Not reported

NPDES as of 03/2018:

Map ID  
Direction  
Distance  
Elevation

MAP FINDINGS

Site

Database(s)

EDR ID Number  
EPA ID Number

**PALO ALTO USD TRANSPORT YARD (Continued)**

**S103980889**

NPDES Number: Not reported  
Status: Not reported  
Agency Number: Not reported  
Region: 2  
Regulatory Measure ID: 184313  
Order Number: Not reported  
Regulatory Measure Type: Industrial  
Place ID: Not reported  
WDID: 2 43I017990  
Program Type: Not reported  
Adoption Date Of Regulatory Measure: Not reported  
Effective Date Of Regulatory Measure: Not reported  
Expiration Date Of Regulatory Measure: Not reported  
Termination Date Of Regulatory Measure: Not reported  
Discharge Name: Not reported  
Discharge Address: Not reported  
Discharge City: Not reported  
Discharge State: Not reported  
Discharge Zip: Not reported  
Received Date: 05/09/2008  
Processed Date: 03/18/2003  
Status: Active  
Status Date: 03/18/2003  
Place Size: 2  
Place Size Unit: Acres  
Contact: Ron Ellis  
Contact Title: MOT Manager  
Contact Phone: 650-329-3726  
Contact Phone Ext: Not reported  
Contact Email: rellis@pausd.org  
Operator Name: Palo Alto Unified School District  
Operator Address: 25 Churchill Ave  
Operator City: Palo Alto  
Operator State: California  
Operator Zip: 94306  
Operator Contact: Ron Ellis  
Operator Contact Title: MOT Manager  
Operator Contact Phone: 650-329-3935  
Operator Contact Phone Ext: Not reported  
Operator Contact Email: rellis@pausd.org  
Operator Type: State Agency  
Developer: Not reported  
Developer Address: Not reported  
Developer City: Not reported  
Developer State: California  
Developer Zip: Not reported  
Developer Contact: Not reported  
Developer Contact Title: Not reported  
Constype Linear Utility Ind: Not reported  
Emergency Phone: 650-329-3726  
Emergency Phone Ext: Not reported  
Constype Above Ground Ind: Not reported  
Constype Below Ground Ind: Not reported  
Constype Cable Line Ind: Not reported  
Constype Comm Line Ind: Not reported  
Constype Commercial Ind: Not reported  
Constype Electrical Line Ind: Not reported

Map ID  
Direction  
Distance  
Elevation

MAP FINDINGS

Site

Database(s)

EDR ID Number  
EPA ID Number

**PALO ALTO USD TRANSPORT YARD (Continued)**

**S103980889**

Constype Gas Line Ind:	Not reported
Constype Industrial Ind:	Not reported
Constype Other Description:	Not reported
Constype Other Ind:	Not reported
Constype Recons Ind:	Not reported
Constype Residential Ind:	Not reported
Constype Transport Ind:	Not reported
Constype Utility Description:	Not reported
Constype Utility Ind:	Not reported
Constype Water Sewer Ind:	Not reported
Dir Discharge Uswater Ind:	N
Receiving Water Name:	San Francisco Bay
Certifier:	Ron Ellis
Certifier Title:	Manager Maintenance Operations Transportation
Certification Date:	08-JUL-15
Primary Sic:	4151-School Buses
Secondary Sic:	Not reported
Tertiary Sic:	Not reported
NPDES Number:	CAS000001
Status:	Active
Agency Number:	0
Region:	2
Regulatory Measure ID:	184313
Order Number:	97-03-DWQ
Regulatory Measure Type:	Enrollee
Place ID:	Not reported
WDID:	2 43I017990
Program Type:	Industrial
Adoption Date Of Regulatory Measure:	Not reported
Effective Date Of Regulatory Measure:	03/18/2003
Expiration Date Of Regulatory Measure:	Not reported
Termination Date Of Regulatory Measure:	Not reported
Discharge Name:	Palo Alto Unified School District
Discharge Address:	25 Churchill Ave
Discharge City:	Palo Alto
Discharge State:	California
Discharge Zip:	94306
Received Date:	Not reported
Processed Date:	Not reported
Status:	Not reported
Status Date:	Not reported
Place Size:	Not reported
Place Size Unit:	Not reported
Contact:	Not reported
Contact Title:	Not reported
Contact Phone:	Not reported
Contact Phone Ext:	Not reported
Contact Email:	Not reported
Operator Name:	Not reported
Operator Address:	Not reported
Operator City:	Not reported
Operator State:	Not reported
Operator Zip:	Not reported
Operator Contact:	Not reported
Operator Contact Title:	Not reported
Operator Contact Phone:	Not reported



Map ID  
Direction  
Distance  
Elevation

MAP FINDINGS

Site

Database(s)

EDR ID Number  
EPA ID Number

**PALO ALTO USD TRANSPORT YARD (Continued)**

**S103980889**

Operator Contact Phone Ext:	Not reported
Operator Contact Email:	Not reported
Operator Type:	Not reported
Developer:	Not reported
Developer Address:	Not reported
Developer City:	Not reported
Developer State:	Not reported
Developer Zip:	Not reported
Developer Contact:	Not reported
Developer Contact Title:	Not reported
Constype Linear Utility Ind:	Not reported
Emergency Phone:	Not reported
Emergency Phone Ext:	Not reported
Constype Above Ground Ind:	Not reported
Constype Below Ground Ind:	Not reported
Constype Cable Line Ind:	Not reported
Constype Comm Line Ind:	Not reported
Constype Commercial Ind:	Not reported
Constype Electrical Line Ind:	Not reported
Constype Gas Line Ind:	Not reported
Constype Industrial Ind:	Not reported
Constype Other Description:	Not reported
Constype Other Ind:	Not reported
Constype Recons Ind:	Not reported
Constype Residential Ind:	Not reported
Constype Transport Ind:	Not reported
Constype Utility Description:	Not reported
Constype Utility Ind:	Not reported
Constype Water Sewer Ind:	Not reported
Dir Discharge Uswater Ind:	Not reported
Receiving Water Name:	Not reported
Certifier:	Not reported
Certifier Title:	Not reported
Certification Date:	Not reported
Primary Sic:	Not reported
Secondary Sic:	Not reported
Tertiary Sic:	Not reported

Facility Status:	Not reported
NPDES Number:	Not reported
Region:	Not reported
Agency Number:	Not reported
Regulatory Measure ID:	Not reported
Place ID:	Not reported
Order Number:	Not reported
WDID:	2 43I017990
Regulatory Measure Type:	Industrial
Program Type:	Not reported
Adoption Date Of Regulatory Measure:	Not reported
Effective Date Of Regulatory Measure:	Not reported
Termination Date Of Regulatory Measure:	Not reported
Expiration Date Of Regulatory Measure:	Not reported
Discharge Address:	Not reported
Discharge Name:	Not reported
Discharge City:	Not reported
Discharge State:	Not reported

Map ID  
Direction  
Distance  
Elevation

MAP FINDINGS

Site

Database(s)

EDR ID Number  
EPA ID Number

**PALO ALTO USD TRANSPORT YARD (Continued)**

**S103980889**

Discharge Zip:	Not reported
Status:	Active
Status Date:	03/18/2003
Operator Name:	Palo Alto Unified School District
Operator Address:	25 Churchill Ave
Operator City:	Palo Alto
Operator State:	California
Operator Zip:	94306
NPDES as of 03/2018:	
NPDES Number:	Not reported
Status:	Not reported
Agency Number:	Not reported
Region:	2
Regulatory Measure ID:	184313
Order Number:	Not reported
Regulatory Measure Type:	Industrial
Place ID:	Not reported
WDID:	2 431017990
Program Type:	Not reported
Adoption Date Of Regulatory Measure:	Not reported
Effective Date Of Regulatory Measure:	Not reported
Expiration Date Of Regulatory Measure:	Not reported
Termination Date Of Regulatory Measure:	Not reported
Discharge Name:	Not reported
Discharge Address:	Not reported
Discharge City:	Not reported
Discharge State:	Not reported
Discharge Zip:	Not reported
Received Date:	05/09/2008
Processed Date:	03/18/2003
Status:	Active
Status Date:	03/18/2003
Place Size:	2
Place Size Unit:	Acres
Contact:	Ron Ellis
Contact Title:	MOT Manager
Contact Phone:	650-329-3726
Contact Phone Ext:	Not reported
Contact Email:	rellis@pausd.org
Operator Name:	Palo Alto Unified School District
Operator Address:	25 Churchill Ave
Operator City:	Palo Alto
Operator State:	California
Operator Zip:	94306
Operator Contact:	Ron Ellis
Operator Contact Title:	MOT Manager
Operator Contact Phone:	650-329-3935
Operator Contact Phone Ext:	Not reported
Operator Contact Email:	rellis@pausd.org
Operator Type:	State Agency
Developer:	Not reported
Developer Address:	Not reported
Developer City:	Not reported
Developer State:	California
Developer Zip:	Not reported
Developer Contact:	Not reported
Developer Contact Title:	Not reported

Map ID  
Direction  
Distance  
Elevation

MAP FINDINGS

Site

Database(s)

EDR ID Number  
EPA ID Number

**PALO ALTO USD TRANSPORT YARD (Continued)**

**S103980889**

Constype Linear Utility Ind:	Not reported
Emergency Phone:	650-329-3726
Emergency Phone Ext:	Not reported
Constype Above Ground Ind:	Not reported
Constype Below Ground Ind:	Not reported
Constype Cable Line Ind:	Not reported
Constype Comm Line Ind:	Not reported
Constype Commercial Ind:	Not reported
Constype Electrical Line Ind:	Not reported
Constype Gas Line Ind:	Not reported
Constype Industrial Ind:	Not reported
Constype Other Description:	Not reported
Constype Other Ind:	Not reported
Constype Recons Ind:	Not reported
Constype Residential Ind:	Not reported
Constype Transport Ind:	Not reported
Constype Utility Description:	Not reported
Constype Utility Ind:	Not reported
Constype Water Sewer Ind:	Not reported
Dir Discharge Uswater Ind:	N
Receiving Water Name:	San Francisco Bay
Certifier:	Ron Ellis
Certifier Title:	Manager Maintenance Operations Transportation
Certification Date:	08-JUL-15
Primary Sic:	4151-School Buses
Secondary Sic:	Not reported
Tertiary Sic:	Not reported
NPDES Number:	CAS000001
Status:	Active
Agency Number:	0
Region:	2
Regulatory Measure ID:	184313
Order Number:	97-03-DWQ
Regulatory Measure Type:	Enrollee
Place ID:	Not reported
WDID:	2 43I017990
Program Type:	Industrial
Adoption Date Of Regulatory Measure:	Not reported
Effective Date Of Regulatory Measure:	03/18/2003
Expiration Date Of Regulatory Measure:	Not reported
Termination Date Of Regulatory Measure:	Not reported
Discharge Name:	Palo Alto Unified School District
Discharge Address:	25 Churchill Ave
Discharge City:	Palo Alto
Discharge State:	California
Discharge Zip:	94306
Received Date:	Not reported
Processed Date:	Not reported
Status:	Not reported
Status Date:	Not reported
Place Size:	Not reported
Place Size Unit:	Not reported
Contact:	Not reported
Contact Title:	Not reported
Contact Phone:	Not reported
Contact Phone Ext:	Not reported

Map ID  
Direction  
Distance  
Elevation

MAP FINDINGS

Site

Database(s)

EDR ID Number  
EPA ID Number

**PALO ALTO USD TRANSPORT YARD (Continued)**

**S103980889**

Contact Email:	Not reported
Operator Name:	Not reported
Operator Address:	Not reported
Operator City:	Not reported
Operator State:	Not reported
Operator Zip:	Not reported
Operator Contact:	Not reported
Operator Contact Title:	Not reported
Operator Contact Phone:	Not reported
Operator Contact Phone Ext:	Not reported
Operator Contact Email:	Not reported
Operator Type:	Not reported
Developer:	Not reported
Developer Address:	Not reported
Developer City:	Not reported
Developer State:	Not reported
Developer Zip:	Not reported
Developer Contact:	Not reported
Developer Contact Title:	Not reported
Constype Linear Utility Ind:	Not reported
Emergency Phone:	Not reported
Emergency Phone Ext:	Not reported
Constype Above Ground Ind:	Not reported
Constype Below Ground Ind:	Not reported
Constype Cable Line Ind:	Not reported
Constype Comm Line Ind:	Not reported
Constype Commercial Ind:	Not reported
Constype Electrical Line Ind:	Not reported
Constype Gas Line Ind:	Not reported
Constype Industrial Ind:	Not reported
Constype Other Description:	Not reported
Constype Other Ind:	Not reported
Constype Recons Ind:	Not reported
Constype Residential Ind:	Not reported
Constype Transport Ind:	Not reported
Constype Utility Description:	Not reported
Constype Utility Ind:	Not reported
Constype Water Sewer Ind:	Not reported
Dir Discharge Uswater Ind:	Not reported
Receiving Water Name:	Not reported
Certifier:	Not reported
Certifier Title:	Not reported
Certification Date:	Not reported
Primary Sic:	Not reported
Secondary Sic:	Not reported
Tertiary Sic:	Not reported

**CERS TANKS:**

Site ID:	216230
CERS ID:	T0608501029
CERS Description:	Leaking Underground Storage Tank Cleanup Site

**Affiliation:**

Affiliation Type Desc:	Local Agency Caseworker
Entity Name:	UST CASE WORKER - SANTA CLARA COUNTY LOP
Entity Title:	Not reported

Map ID  
Direction  
Distance  
Elevation

MAP FINDINGS

Site

Database(s)

EDR ID Number  
EPA ID Number

**PALO ALTO USD TRANSPORT YARD (Continued)**

**S103980889**

Affiliation Address: 1555 Berger Drive, Suite 300  
Affiliation City: SAN JOSE  
Affiliation State: CA  
Affiliation Country: Not reported  
Affiliation Zip: Not reported  
Affiliation Phone: 4089183400

Affiliation Type Desc: Regional Board Caseworker  
Entity Name: Regional Water Board - SAN FRANCISCO BAY RWQCB (REGION 2)  
Entity Title: Not reported  
Affiliation Address: 1515 CLAY ST SUITE 1400  
Affiliation City: OAKLAND  
Affiliation State: CA  
Affiliation Country: Not reported  
Affiliation Zip: Not reported  
Affiliation Phone: Not reported

Site ID: 190742  
CERS ID: T0608502230  
CERS Description: Leaking Underground Storage Tank Cleanup Site

**Affiliation:**

Affiliation Type Desc: Local Agency Caseworker  
Entity Name: UST CASE WORKER - SANTA CLARA COUNTY LOP  
Entity Title: Not reported  
Affiliation Address: 1555 Berger Drive, Suite 300  
Affiliation City: SAN JOSE  
Affiliation State: CA  
Affiliation Country: Not reported  
Affiliation Zip: Not reported  
Affiliation Phone: 4089183400

Affiliation Type Desc: Regional Board Caseworker  
Entity Name: Regional Water Board - SAN FRANCISCO BAY RWQCB (REGION 2)  
Entity Title: Not reported  
Affiliation Address: 1515 CLAY ST SUITE 1400  
Affiliation City: OAKLAND  
Affiliation State: CA  
Affiliation Country: Not reported  
Affiliation Zip: Not reported  
Affiliation Phone: Not reported

Site ID: 55212  
CERS ID: 10078819  
CERS Description: Chemical Storage Facilities

**Violations:**

Site ID: 55212  
Site Name: PALO ALTO USD TRANSPORT YARD  
Violation Date: 09-30-2015  
Citation: 23 CCR 16 2712(i) - California Code of Regulations, Title 23, Chapter 16, Section(s) 2712(i)  
Violation Description: Failure to maintain on site an approved monitoring plan.  
Violation Notes: Returned to compliance on 09/20/2016. Monitoring plan submitted to CERS on 3/20/15 is incorrect in that it indicates that piping is monitored by model 409 sensor. Actually monitored by model 208 sensor.

Map ID  
Direction  
Distance  
Elevation

MAP FINDINGS

Site

Database(s)

EDR ID Number  
EPA ID Number

**PALO ALTO USD TRANSPORT YARD (Continued)**

**S103980889**

Plan also notes that overflow is provided by ball valve which can not be confirmed. System is equipped with mechanical drop tube "flapper" flow limiters.

Violation Division: Santa Clara County Environmental Health  
Violation Program: UST  
Violation Source: CERS

Site ID: 55212  
Site Name: PALO ALTO USD TRANSPORT YARD  
Violation Date: 09-26-2013  
Citation: 23 CCR 16 2665 - California Code of Regulations, Title 23, Chapter 16, Section(s) 2665

Violation Description: Failure to comply with one or more of the following: failure to install a spill bucket, have a functional drain valve or other method for the removal of liquid from the spill bucket/spill container, and/or be resistant to galvanic corrosion.

Violation Notes: Returned to compliance on 10/15/2013. Observed a loss of liquid in the diesel tank spill bucket when hydrostatically testing the bucket for 1 hour.

Violation Division: Santa Clara County Environmental Health  
Violation Program: UST  
Violation Source: CERS

Site ID: 55212  
Site Name: PALO ALTO USD TRANSPORT YARD  
Violation Date: 09-19-2017  
Citation: 23 CCR 16 2636(f)(1) - California Code of Regulations, Title 23, Chapter 16, Section(s) 2636(f)(1)

Violation Description: Failure of the double-walled pressurized piping to be continuously monitored with a system that activates an audible and visual alarm or stops flow at the dispenser when a leak is detected.

Violation Notes: Returned to compliance on 09/19/2017. The float and chain assembly on the unleaded side of the UDC failed to trip the shear valve upon addition of water. Was determined that the chain was interfering with the ability of the lever arm to release. Chain was moved and lever activated as designed. NO CORRECTIVE ACTION REQUIRED.

Violation Division: Santa Clara County Environmental Health  
Violation Program: UST  
Violation Source: CERS

Site ID: 55212  
Site Name: PALO ALTO USD TRANSPORT YARD  
Violation Date: 09-20-2016  
Citation: 22 CCR 12 66262.34(d) - California Code of Regulations, Title 22, Chapter 12, Section(s) 66262.34(d)

Violation Description: Failure to send hazardous waste offsite for treatment, storage, or disposal within 180 days (or 270 days if waste is transported over 200 miles) for a generator who generates less than 1000 kilogram per month if all of the following conditions are met: (1) The quantity of hazardous waste accumulated onsite never exceeds 6,000 kilograms. (2) The generator complies with the requirements of 40 Code of Federal Regulations section 262.34(d), (e) and (f). (3) The generator does not hold acutely hazardous waste or extremely hazardous waste in an amount greater than one kilogram for more than 90 days.

Violation Notes: Returned to compliance on 10/05/2016. Waste coolant is generated in two different buildings and accumulated in one of them. Start date for used coolant is 1/25/2016. Accumulation period has exceeded 180 days.

Map ID  
Direction  
Distance  
Elevation

MAP FINDINGS

Site

Database(s)

EDR ID Number  
EPA ID Number

**PALO ALTO USD TRANSPORT YARD (Continued)**

**S103980889**

Violation Division: Santa Clara County Environmental Health  
Violation Program: HW  
Violation Source: CERS

Site ID: 55212  
Site Name: PALO ALTO USD TRANSPORT YARD  
Violation Date: 09-20-2016  
Citation: 23 CCR 6.7 25284, 25286 - California Code of Regulations, Title 23, Chapter 6.7, Section(s) 25284, 25286  
Violation Description: Failure to submit a complete and accurate application for a permit to operate a UST, or for renewal of the permit.  
Violation Notes: Returned to compliance on 10/05/2016. In CERS, the "Fill tube shut off valve" is not marked "yes" on the tank information page of the regular unleaded fuel tank. Designated Operator training is not marked "yes" in the monitoring plans for the 2 tanks.

Violation Division: Santa Clara County Environmental Health  
Violation Program: UST  
Violation Source: CERS

Site ID: 55212  
Site Name: PALO ALTO USD TRANSPORT YARD  
Violation Date: 09-19-2017  
Citation: HSC 6.75 25299.30-25299.34 - California Health and Safety Code, Chapter 6.75, Section(s) 25299.30-25299.34  
Violation Description: Failure to submit and maintain complete and current Certification of Financial Responsibility or other mechanism of financial assurance.  
Violation Notes: The updated insurance policy used to provide financial assurance is not uploaded to CERS and was not available onsite during the inspection.

Violation Division: Santa Clara County Environmental Health  
Violation Program: UST  
Violation Source: CERS

Site ID: 55212  
Site Name: PALO ALTO USD TRANSPORT YARD  
Violation Date: 09-20-2016  
Citation: HSC 6.75 25299.30-25299.34 - California Health and Safety Code, Chapter 6.75, Section(s) 25299.30-25299.34  
Violation Description: Failure to submit and maintain complete and current Certification of Financial Responsibility or other mechanism of financial assurance.  
Violation Notes: Returned to compliance on 10/05/2016. In CERS, the coverage period for your uploaded Certification of Financial Responsibility and Insurance certificate indicates 7/1/15 - 7/1/16 and is not current. Provide current documentation and upload it into CERS.

Violation Division: Santa Clara County Environmental Health  
Violation Program: UST  
Violation Source: CERS

Site ID: 55212  
Site Name: PALO ALTO USD TRANSPORT YARD  
Violation Date: 09-20-2016  
Citation: 23 CCR 16 2712(f) - California Code of Regulations, Title 23, Chapter 16, Section(s) 2712(f)  
Violation Description: Failure to implement the corrections specified in the inspection report within 30 calendar days of receiving an inspection report from either the CUPA or special inspector.  
Violation Notes: Returned to compliance on 09/20/2016. Written response to your

Map ID  
Direction  
Distance  
Elevation

MAP FINDINGS

Site

Database(s)

EDR ID Number  
EPA ID Number

**PALO ALTO USD TRANSPORT YARD (Continued)**

**S103980889**

9/30/2015 was not received by our office within 30 days of last year's inspection date. Certification of Compliance was provided on this date. No further action is required.

Violation Division: Santa Clara County Environmental Health  
Violation Program: UST  
Violation Source: CERS

**Evaluation:**

Eval General Type: Compliance Evaluation Inspection  
Eval Date: 09-20-2016  
Violations Found: Yes  
Eval Type: Routine done by local agency  
Eval Notes: Annual monitoring certification was performed by service technician Mike Stromecki. All of his certifications were reviewed and were current. The monitoring panel indicated "All Functions Normal" at the beginning of the inspection. Alarm history and system set-up reports were reviewed. Certification was performed on a suction system with 2 double-walled tanks (2500 gallon diesel and 4000 gallon unleaded), 2 double-walled piping runs, with one dispenser containing UDC. 2 tank annular sensors provided audible & visual alarms at the TLS-350 monitoring control panel. 2 piping/fill sump sensors provided audible and visual alarms. Service technician properly tagged the monitoring system components. Two float & chain assemblies in the UDC properly tripped the shear valve when tested with water. Overfill prevention is provided by two mechanical fill limiters positioned in two drop tubes. 2 spill buckets passed their one-hour lake tests. CERS submittal [Truncated]

Eval Division: Santa Clara County Environmental Health  
Eval Program: UST  
Eval Source: CERS

Eval General Type: Compliance Evaluation Inspection  
Eval Date: 09-26-2013  
Violations Found: Yes  
Eval Type: Routine done by local agency  
Eval Notes: COMMENTS: On site 9-26-13 to oversee annual UST monitoring system and spill bucket testing. Testing was conducted by Eddie Martinez of Petrotek. Mr. Martinez holds valid ICC, Veeder-Root, and VMI certifications. Site consists of two tanks (87 and Diesel), and 1 dispenser pair. System operates under suction. TESTING: Fill sump sensors were tested with water and provided audible and visible alarms. Annual space sensors were tested in water and provided audible and visible alarms. UDC sensors were monitored by float and chain. The float and chain for diesel tripped the shear valves immediately upon the introduction of water. The float and chain for the gasoline, upon a minor adjustment, properly tripped the shear valve upon also. Overfill protection is provided by flapper valves in the fill tube. Spill buckets were hydrostatically tested for 1 hour. The spill bucket for the gasoline tank had no loss of liquid. Observed a loss of water in the spill bucket for the [Truncated]

Eval Division: Santa Clara County Environmental Health  
Eval Program: UST  
Eval Source: CERS

Eval General Type: Compliance Evaluation Inspection  
Eval Date: 09-30-2014  
Violations Found: No



Map ID  
Direction  
Distance  
Elevation

MAP FINDINGS

Site

Database(s)

EDR ID Number  
EPA ID Number

**PALO ALTO USD TRANSPORT YARD (Continued)**

**S103980889**

Eval Type: Routine done by local agency  
Eval Notes: Oversaw annual monitoring system testing conducted by Advance Fuel Systems, technician Eddie Martinez. Mr. Martinez held valid ICC and Veeder Root certifications on the day of inspection. Both diesel and unleaded interstitial sensors provided audible and visual alarms upon being dipped in water. Both sump piping sensors provided audible and visual alarms and shutdown of the pump upon being dipped in water. Float and chain assemblies in UDC tripped shear valve upon addition of water. Mechanical flappers installed in drop tubes for overflow prevention. Emergency stop provided shutdown of pump. System is double walled tanks with double walled suction piping. Spill buckets held water for one hour without loss. The following paperwork was submitted via CERS 10078819 (submitted 3/12/14, accepted 4/1/14) Operating Application Monitoring Plan Monitoring plot plan Response plan Certificate of Financial Responsibility \*\*NOTE THE CFR FORM SUBMITTED DOES NOT NOTE THE [Truncated]

Eval Division: Santa Clara County Environmental Health  
Eval Program: UST  
Eval Source: CERS

Eval General Type: Other/Unknown  
Eval Date: 09-30-2014  
Violations Found: No  
Eval Type: Other, not routine, done by local agency  
Eval Notes: Witnessed set up and portion of SB 989 testing. Test conducted by Advance Fuel Systems. During the inspection note the following testing: Diesel piping held 5psi of pressure for one hour without loss Diesel sump was "PASS" using the INCON accelerated test procedure. UDC was a "PASS" using the INCON accelerated test procedure. The following tests were underway upon the inspector's leaving the site: Unleaded tank annular space was at 9.5 in Hg vacuum. Unleaded tank sump was being analyzed using the INCON test procedure. Unleaded piping was set at 5.25 psi.

Eval Division: Santa Clara County Environmental Health  
Eval Program: UST  
Eval Source: CERS

Eval General Type: Compliance Evaluation Inspection  
Eval Date: 09-30-2015  
Violations Found: Yes  
Eval Type: Routine done by local agency  
Eval Notes: Oversaw annual UST monitoring testing conducted by Advanced Fuel Service, technician Eddie Martinez. Mr. Martinez had valid ICC and Veeder Root certifications the day of the inspection. Unleaded and diesel annular sensors provided audible and visual alarms Unleaded and diesel sump sensors provided audible and visual alarms Piping is double walled suction with no foot valve. Float and chain assemblies in UDC tripped shear valve. Spill buckets held water for one hour without loss. Testing noted possible leakage at cap at top of fill drop tube Overflow prevention provided by mechanical flappers in drop tubes. CERS submittal to 10078819 on 3/20/15 Reviewed following documents on CERS Operating application monitoring plan response plan certificate of financial responsibility and financial responsibility mechanism monitoring plot plan SB 989 test results (9/30/14) DUSTO designation Reviewed following documents onsite: Updated Financial mechanism (Insurance [Truncated])

Eval Division: Santa Clara County Environmental Health

Map ID  
Direction  
Distance  
Elevation

MAP FINDINGS

Site

Database(s)

EDR ID Number  
EPA ID Number

**PALO ALTO USD TRANSPORT YARD (Continued)**

**S103980889**

Eval Program: UST  
Eval Source: CERS

Eval General Type: Compliance Evaluation Inspection  
Eval Date: 03-26-2015  
Violations Found: No  
Eval Type: Routine done by local agency  
Eval Notes: CERS inspection  
Eval Division: Palo Alto City Fire Department  
Eval Program: HMRRP  
Eval Source: CERS

Eval General Type: Compliance Evaluation Inspection  
Eval Date: 04-07-2016  
Violations Found: No  
Eval Type: Routine done by local agency  
Eval Notes: CERS inspection. EA  
Eval Division: Palo Alto City Fire Department  
Eval Program: HMRRP  
Eval Source: CERS

Eval General Type: Compliance Evaluation Inspection  
Eval Date: 06-24-2014  
Violations Found: No  
Eval Type: Routine done by local agency  
Eval Notes: Not reported  
Eval Division: Palo Alto City Fire Department  
Eval Program: HMRRP  
Eval Source: CERS

Eval General Type: Other/Unknown  
Eval Date: 09-19-2017  
Violations Found: No  
Eval Type: Other, not routine, done by local agency  
Eval Notes: Witnessed portions of triennial UST system containment testing (SB 989) conducted by Advanced Fuel Service. Testing conducted by technician Mike Stromecki who had valid ICC tank tester and Inconn certifications. Tank annulars were tested at 10 in Hg vacuum for one hour without loss. Observed needle movement upon release of vacuum. Diesel piping was pressure tested at 5 psi for 60 minutes without loss. Observed needle movement upon release of pressure. --89 regular gasoline piping was still under test at time of inspector leaving site. Bubbles were noted in sump test waster indicating leakage at test boot. Sumps and UDC were lake tested using water, with loss measured using the Inconn accelerated test methodology. Per Inconn printout, tests PASSED.

Eval Division: Santa Clara County Environmental Health  
Eval Program: UST  
Eval Source: CERS

Eval General Type: Compliance Evaluation Inspection  
Eval Date: 09-19-2017  
Violations Found: Yes  
Eval Type: Routine done by local agency  
Eval Notes: Oversaw annual UST monitoring testing conducted by Advanced Fuel Service, technician Mike Stromecki. Mr. Stromecki had valid ICC and Veeder Root certifications the day of the inspection. Unleaded and

Map ID  
Direction  
Distance  
Elevation

MAP FINDINGS

Site

Database(s)

EDR ID Number  
EPA ID Number

**PALO ALTO USD TRANSPORT YARD (Continued)**

**S103980889**

diesel annular sensors provided audible and visual alarms Unleaded and diesel sump sensors provided audible and visual alarms Piping is double walled suction with no foot valve. Float and chain assemblies in UDC tripped shear valve upon addition of water\*\*. Spill buckets held water for one hour without loss. Testing noted possible leakage at cap at top of fill drop tube Overfill prevention provided by mechanical flappers in drop tubes. Reviewed the following documents on CERS (1007819, 3/6/17) Operating application monitoring plan response plan (updated) certificate of financial responsibility and financial responsibility mechanism NOTE: USE INSURANCE POLICY, SO WILL NEED TO UPDATE THE CERTIFICATE OF FINANCIAL RESPONSIBILITY TO REFLECT NEW POLICY WHICH HAS [Truncated]

Eval Division: Santa Clara County Environmental Health  
Eval Program: UST  
Eval Source: CERS

Eval General Type: Compliance Evaluation Inspection  
Eval Date: 09-20-2016  
Violations Found: Yes  
Eval Type: Routine done by local agency  
Eval Notes:

A physical walkthrough and paperwork review occurred for the Transportation Department. Consolidated manifests and bills of lading were reviewed for used oil used antifreeze, and used oil filters (2013-2016). Documentation was proper. The following emergency equipment was available for use: fire extinguishers, spill control absorbents, first aid kit, emergency eye wash/shower station. Container accumulation areas are inspected weekly and documented. Batteries are recycled by Battery Systems. Contaminated rags are recycled by Cintas. A wash rack is used to wash the outside area of buses. Sludge is picked up and recycled as non-hazardous waste twice a year. Trash dumpster check = OK The following minor violations were corrected during the inspection: G037C - 1 x red & green mobile waste oil carousel had a illegible/faded label. G211C - Emergency procedures were not posted G402C - 1 X 16-gallon "dirty waste oil" empty container did not have the [Truncated]

Eval Division: Santa Clara County Environmental Health  
Eval Program: HW  
Eval Source: CERS

**Enforcement Action:**

Site ID: 55212  
Site Name: PALO ALTO USD TRANSPORT YARD  
Site Address: 85 CHURCHILL AV  
Site City: PALO ALTO  
Site Zip: 94306  
Enf Action Date: 09-26-2013  
Enf Action Type: Notice of Violation (Unified Program)  
Enf Action Description: Notice of Violation Issued by the Inspector at the Time of Inspection  
Enf Action Notes: Not reported  
Enf Action Division: Santa Clara County Environmental Health  
Enf Action Program: UST  
Enf Action Source: CERS

Site ID: 55212  
Site Name: PALO ALTO USD TRANSPORT YARD  
Site Address: 85 CHURCHILL AV  
Site City: PALO ALTO

Map ID  
Direction  
Distance  
Elevation

MAP FINDINGS

Site

Database(s)

EDR ID Number  
EPA ID Number

**PALO ALTO USD TRANSPORT YARD (Continued)**

**S103980889**

Site Zip: 94306  
Enf Action Date: 09-30-2015  
Enf Action Type: Notice of Violation (Unified Program)  
Enf Action Description: Notice of Violation Issued by the Inspector at the Time of Inspection  
Enf Action Notes: Not reported  
Enf Action Division: Santa Clara County Environmental Health  
Enf Action Program: UST  
Enf Action Source: CERS

**Affiliation:**

Affiliation Type Desc: CUPA District  
Entity Name: Santa Clara County Environmental Health  
Entity Title: Not reported  
Affiliation Address: 1555 Berger Drive, Suite 300  
Affiliation City: San Jose  
Affiliation State: CA  
Affiliation Country: Not reported  
Affiliation Zip: 95112-2716  
Affiliation Phone: (408) 918-3400

Affiliation Type Desc: Document Preparer  
Entity Name: Eric Barnes (Barnes HazMat, Inc.)  
Entity Title: Not reported  
Affiliation Address: Not reported  
Affiliation City: Not reported  
Affiliation State: Not reported  
Affiliation Country: Not reported  
Affiliation Zip: Not reported  
Affiliation Phone: Not reported

Affiliation Type Desc: Environmental Contact  
Entity Name: Eric Barnes  
Entity Title: Not reported  
Affiliation Address: 13249 Louvre St.  
Affiliation City: Pacoima  
Affiliation State: CA  
Affiliation Country: Not reported  
Affiliation Zip: 91331  
Affiliation Phone: (818) 899-3930

Affiliation Type Desc: Facility Mailing Address  
Entity Name: Mailing Address  
Entity Title: Not reported  
Affiliation Address: 25 CHURCHILL AVE. Attn: Risk Mgt.  
Affiliation City: PALO ALTO  
Affiliation State: CA  
Affiliation Country: Not reported  
Affiliation Zip: 94306  
Affiliation Phone: Not reported

Affiliation Type Desc: Identification Signer  
Entity Name: VICTORIA GEEN-LEW  
Entity Title: RISK MANAGER  
Affiliation Address: Not reported  
Affiliation City: Not reported  
Affiliation State: Not reported  
Affiliation Country: Not reported

Map ID  
Direction  
Distance  
Elevation

MAP FINDINGS

Site

Database(s)

EDR ID Number  
EPA ID Number

**PALO ALTO USD TRANSPORT YARD (Continued)**

**S103980889**

Affiliation Zip: Not reported  
Affiliation Phone: Not reported

Affiliation Type Desc: Legal Owner  
Entity Name: PALO ALTO UNIFIED SCHOOL DIST.  
Entity Title: Not reported  
Affiliation Address: 25 CHURCHILL AVE.  
Affiliation City: PALO ALTO  
Affiliation State: CA  
Affiliation Country: United States  
Affiliation Zip: 94306  
Affiliation Phone: (650) 329-3700

Affiliation Type Desc: Operator  
Entity Name: Ron Ellis (Maintenance & Operations Manager)  
Entity Title: Not reported  
Affiliation Address: Not reported  
Affiliation City: Not reported  
Affiliation State: Not reported  
Affiliation Country: Not reported  
Affiliation Zip: Not reported  
Affiliation Phone: (650) 329-3935

Affiliation Type Desc: Parent Corporation  
Entity Name: PALO ALTO UNIFIED SCHOOL DISTRICT  
Entity Title: Not reported  
Affiliation Address: Not reported  
Affiliation City: Not reported  
Affiliation State: Not reported  
Affiliation Country: Not reported  
Affiliation Zip: Not reported  
Affiliation Phone: Not reported

Affiliation Type Desc: Property Owner  
Entity Name: PALO ALTO UNIFIED SCHOOL DISTRICT  
Entity Title: Not reported  
Affiliation Address: 25 CHURCHILL AVE.  
Affiliation City: Palo Alto  
Affiliation State: CA  
Affiliation Country: United States  
Affiliation Zip: 94306  
Affiliation Phone: (650) 329-3700

Affiliation Type Desc: UST Permit Applicant  
Entity Name: Victoria Geen-Lew  
Entity Title: Risk Manager  
Affiliation Address: Not reported  
Affiliation City: Not reported  
Affiliation State: Not reported  
Affiliation Country: Not reported  
Affiliation Zip: Not reported  
Affiliation Phone: (650) 329-3735

Affiliation Type Desc: UST Property Owner Name  
Entity Name: PALO ALTO UNIFIED SCHOOL DISTRICT  
Entity Title: Not reported  
Affiliation Address: 25 Churchill Ave.

Map ID  
Direction  
Distance  
Elevation

MAP FINDINGS

Site

Database(s)

EDR ID Number  
EPA ID Number

**PALO ALTO USD TRANSPORT YARD (Continued)**

**S103980889**

Affiliation City: Palo Alto  
Affiliation State: CA  
Affiliation Country: United States  
Affiliation Zip: 94306  
Affiliation Phone: (650) 329-3700

Affiliation Type Desc: UST Tank Operator  
Entity Name: PALO ALTO UNIFIED SCHOOL DISTRICT  
Entity Title: Not reported  
Affiliation Address: 85 Churchill Ave.  
Affiliation City: Palo Alto  
Affiliation State: CA  
Affiliation Country: United States  
Affiliation Zip: 94306  
Affiliation Phone: (650) 329-3276

Affiliation Type Desc: UST Tank Owner  
Entity Name: PALO ALTO UNIFIED SCHOOL DISTRICT  
Entity Title: Not reported  
Affiliation Address: 85 Churchill Ave.  
Affiliation City: Palo Alto  
Affiliation State: CA  
Affiliation Country: United States  
Affiliation Zip: 94306  
Affiliation Phone: (650) 329-3700

**CIWQS:**

Agency: Palo Alto Unified School District  
Agency Address: 25 Churchill Ave, Palo Alto, CA 94306  
Place/Project Type: Industrial - School Buses  
SIC/NAICS: 4151  
Region: 2  
Program: INDSTW  
Regulatory Measure Status: Active  
Regulatory Measure Type: Storm water industrial  
Order Number: 2014-0057-DWQ  
WDID: 2 43I017990  
NPDES Number: CAS000001  
Adoption Date: Not reported  
Effective Date: 03/18/2003  
Termination Date: Not reported  
Expiration/Review Date: Not reported  
Design Flow: Not reported  
Major/Minor: Not reported  
Complexity: Not reported  
TTWQ: Not reported  
Enforcement Actions within 5 years: 0  
Violations within 5 years: 0  
Latitude: 37.43631  
Longitude: -122.15465

**CERS HAZ WASTE:**

Site ID: 55212  
CERS ID: 10078819  
CERS Description: Hazardous Waste Generator

Map ID  
Direction  
Distance  
Elevation

MAP FINDINGS

Site

Database(s)

EDR ID Number  
EPA ID Number

**PALO ALTO USD TRANSPORT YARD (Continued)**

**S103980889**

Violations:

Site ID: 55212  
Site Name: PALO ALTO USD TRANSPORT YARD  
Violation Date: 09-30-2015  
Citation: 23 CCR 16 2712(i) - California Code of Regulations, Title 23, Chapter 16, Section(s) 2712(i)  
Violation Description: Failure to maintain on site an approved monitoring plan.  
Violation Notes: Returned to compliance on 09/20/2016. Monitoring plan submitted to CERS on 3/20/15 is incorrect in that it indicates that piping is monitored by model 409 sensor. Actually monitored by model 208 sensor. Plan also notes that overflow is provided by ball valve which can not be confirmed. System is equipped iwth mechanical drop tube "flapper" flow limiters.  
Violation Division: Santa Clara County Environmental Health  
Violation Program: UST  
Violation Source: CERS

Site ID: 55212  
Site Name: PALO ALTO USD TRANSPORT YARD  
Violation Date: 09-26-2013  
Citation: 23 CCR 16 2665 - California Code of Regulations, Title 23, Chapter 16, Section(s) 2665  
Violation Description: Failure to comply with one or more of the following: failure to install a spill bucket, have a functional drain valve or other method for the removal of liquid from the spill bucket/spill container, and/or be resistant to galvanic corrosion.  
Violation Notes: Returned to compliance on 10/15/2013. Observed a loss of liquid in the diesel tank spill bucket when hydrostatically testing the bucket for 1 hour.  
Violation Division: Santa Clara County Environmental Health  
Violation Program: UST  
Violation Source: CERS

Site ID: 55212  
Site Name: PALO ALTO USD TRANSPORT YARD  
Violation Date: 09-19-2017  
Citation: 23 CCR 16 2636(f)(1) - California Code of Regulations, Title 23, Chapter 16, Section(s) 2636(f)(1)  
Violation Description: Failure of the double-walled pressurized piping to be continuously monitored with a system that activates an audible and visual alarm or stops flow at the dispenser when a leak is detected.  
Violation Notes: Returned to compliance on 09/19/2017. The float and chain assembly on the unleaded side of the UDC failed to trip the shear valve upon addition of water. Was determined that the chain was interfering with the ability of the lever arm to release. Chain was moved and lever activated as designed. NO CORRECTIVE ACTION REQUIRED.  
Violation Division: Santa Clara County Environmental Health  
Violation Program: UST  
Violation Source: CERS

Site ID: 55212  
Site Name: PALO ALTO USD TRANSPORT YARD  
Violation Date: 09-20-2016  
Citation: 22 CCR 12 66262.34(d) - California Code of Regulations, Title 22, Chapter 12, Section(s) 66262.34(d)  
Violation Description: Failure to send hazardous waste offsite for treatment, storage, or disposal within 180 days (or 270 days if waste is transported over 200

Map ID  
Direction  
Distance  
Elevation

MAP FINDINGS

Site

Database(s)

EDR ID Number  
EPA ID Number

**PALO ALTO USD TRANSPORT YARD (Continued)**

**S103980889**

Violation Notes: miles) for a generator who generates less than 1000 kilogram per month if all of the following conditions are met: (1) The quantity of hazardous waste accumulated onsite never exceeds 6,000 kilograms. (2) The generator complies with the requirements of 40 Code of Federal Regulations section 262.34(d), (e) and (f). (3) The generator does not hold acutely hazardous waste or extremely hazardous waste in an amount greater than one kilogram for more than 90 days.

Violation Division: Returned to compliance on 10/05/2016. Waste coolant is generated in two different buildings and accumulated in one of them. Start date for used coolant is 1/25/2016. Accumulation period has exceeded 180 days.

Violation Program: Santa Clara County Environmental Health

Violation Source: HW

Site ID: CERS

Site Name: 55212

Violation Date: PALO ALTO USD TRANSPORT YARD

Citation: 09-20-2016

Violation Description: 23 CCR 6.7 25284, 25286 - California Code of Regulations, Title 23, Chapter 6.7, Section(s) 25284, 25286

Violation Notes: Failure to submit a complete and accurate application for a permit to operate a UST, or for renewal of the permit.

Violation Division: Returned to compliance on 10/05/2016. In CERS, the "Fill tube shut off valve" is not marked "yes" on the tank information page of the regular unleaded fuel tank. Designated Operator training is not marked "yes" in the monitoring plans for the 2 tanks.

Violation Program: Santa Clara County Environmental Health

Violation Source: UST

Site ID: CERS

Site Name: 55212

Violation Date: PALO ALTO USD TRANSPORT YARD

Citation: 09-19-2017

Violation Description: HSC 6.75 25299.30-25299.34 - California Health and Safety Code, Chapter 6.75, Section(s) 25299.30-25299.34

Violation Notes: Failure to submit and maintain complete and current Certification of Financial Responsibility or other mechanism of financial assurance. The updated insurance policy used to provide financial assurance is not uploaded to CERS and was not available onsite during the inspection.

Violation Division: Santa Clara County Environmental Health

Violation Program: UST

Violation Source: CERS

Site ID: 55212

Site Name: PALO ALTO USD TRANSPORT YARD

Violation Date: 09-20-2016

Citation: HSC 6.75 25299.30-25299.34 - California Health and Safety Code, Chapter 6.75, Section(s) 25299.30-25299.34

Violation Description: Failure to submit and maintain complete and current Certification of Financial Responsibility or other mechanism of financial assurance.

Violation Notes: Returned to compliance on 10/05/2016. In CERS, the coverage period for your uploaded Certification of Financial Responsibility and Insurance certificate indicates 7/1/15 - 7/1/16 and is not current. Provide current documentation and upload it into CERS.

Violation Division: Santa Clara County Environmental Health

Violation Program: UST

Violation Source: CERS



Map ID  
Direction  
Distance  
Elevation

MAP FINDINGS

Site

Database(s)

EDR ID Number  
EPA ID Number

**PALO ALTO USD TRANSPORT YARD (Continued)**

**S103980889**

Site ID: 55212  
Site Name: PALO ALTO USD TRANSPORT YARD  
Violation Date: 09-20-2016  
Citation: 23 CCR 16 2712(f) - California Code of Regulations, Title 23, Chapter 16, Section(s) 2712(f)  
Violation Description: Failure to implement the corrections specified in the inspection report within 30 calendar days of receiving an inspection report from either the CUPA or special inspector.  
Violation Notes: Returned to compliance on 09/20/2016. Written response to your 9/30/2015 was not received by our office within 30 days of last year's inspection date. Certification of Compliance was provided on this date. No further action is required.  
Violation Division: Santa Clara County Environmental Health  
Violation Program: UST  
Violation Source: CERS

**Evaluation:**

Eval General Type: Compliance Evaluation Inspection  
Eval Date: 09-20-2016  
Violations Found: Yes  
Eval Type: Routine done by local agency  
Eval Notes: Annual monitoring certification was performed by service technician Mike Stromecki. All of his certifications were reviewed and were current. The monitoring panel indicated "All Functions Normal" at the beginning of the inspection. Alarm history and system set-up reports were reviewed. Certification was performed on a suction system with 2 double-walled tanks (2500 gallon diesel and 4000 gallon unleaded), 2 double-walled piping runs, with one dispenser containing UDC. 2 tank annular sensors provided audible & visual alarms at the TLS-350 monitoring control panel. 2 piping/fill sump sensors provided audible and visual alarms. Service technician properly tagged the monitoring system components. Two float & chain assemblies in the UDC properly tripped the shear valve when tested with water. Overfill prevention is provided by two mechanical fill limiters positioned in two drop tubes. 2 spill buckets passed their one-hour lake tests. CERS submittal [Truncated]  
Eval Division: Santa Clara County Environmental Health  
Eval Program: UST  
Eval Source: CERS

Eval General Type: Compliance Evaluation Inspection  
Eval Date: 09-26-2013  
Violations Found: Yes  
Eval Type: Routine done by local agency  
Eval Notes: COMMENTS: On site 9-26-13 to oversee annual UST monitoring system and spill bucket testing. Testing was conducted by Eddie Martinez of Petrotek. Mr. Martinez holds valid ICC, Veeder-Root, and VMI certifications. Site consists of two tanks (87 and Diesel), and 1 dispenser pair. System operates under suction. TESTING: Fill sump sensors were tested with water and provided audible and visible alarms. Annual space sensors were tested in water and provided audible and visible alarms. UDC sensors were monitored by float and chain. The float and chain for diesel tripped the shear valves immediately upon the introduction of water. The float and chain for the gasoline, upon a minor adjustment, properly tripped the shear valve upon also. Overfill protection is provided by flapper valves in the fill tube. Spill buckets were hydrostatically tested for 1 hour. The spill bucket

Map ID  
Direction  
Distance  
Elevation

MAP FINDINGS

Site

Database(s)

EDR ID Number  
EPA ID Number

**PALO ALTO USD TRANSPORT YARD (Continued)**

**S103980889**

for the gasoline tank had no loss of liquid. Observed a loss of water in the spill bucket for the [Truncated]

Eval Division: Santa Clara County Environmental Health  
Eval Program: UST  
Eval Source: CERS

Eval General Type: Compliance Evaluation Inspection  
Eval Date: 09-30-2014  
Violations Found: No  
Eval Type: Routine done by local agency  
Eval Notes: Oversaw annual monitoring system testing conducted by Advance Fuel Systems, technician Eddie Martinez. Mr. Martinez held valid ICC and Veeder Root certifications on the day of inspection. Both diesel and unleaded interstitial sensors provided audible and visual alarms upon being dipped in water. Both sump piping sensors provided audible and visual alarms and shutdown of the pump upon being dipped in water. Float and chain assemblies in UDC tripped shear valve upon addition of water. Mechanical flappers installed in drop tubes for overfill prevention. Emergency stop provided shutdown of pump. System is double walled tanks with double walled suction piping. Spill buckets held water for one hour without loss. The following paperwork was submitted via CERS 10078819 (submitted 3/12/14, accepted 4/1/14) Operating Application Monitoring Plan Monitoring plot plan Response plan Certificate of Financial Responsibility \*\*NOTE THE CFR FORM SUBMITTED DOES NOT NOTE THE [Truncated]

Eval Division: Santa Clara County Environmental Health  
Eval Program: UST  
Eval Source: CERS

Eval General Type: Other/Unknown  
Eval Date: 09-30-2014  
Violations Found: No  
Eval Type: Other, not routine, done by local agency  
Eval Notes: Witnessed set up and portion of SB 989 testing. Test conducted by Advance Fuel Systems. During the inspection note the following testing: Diesel piping held 5psi of pressure for one hour without loss Diesel sump was "PASS" using the INCON accelerated test procedure. UDC was a "PASS" using the INCON accelerated test procedure. The following tests were underway upon the inspector's leaving the site: Unleaded tank annular space was at 9.5 in Hg vacuum. Unleaded tank sump was being analyzed using the INCON test procedure. Unleaded piping was set at 5.25 psi.

Eval Division: Santa Clara County Environmental Health  
Eval Program: UST  
Eval Source: CERS

Eval General Type: Compliance Evaluation Inspection  
Eval Date: 09-30-2015  
Violations Found: Yes  
Eval Type: Routine done by local agency  
Eval Notes: Oversaw annual UST monitoring testing conducted by Advanced Fuel Service, technician Eddie Martinez. Mr. Martinez had valid ICC and Veeder Root certifications the day of the inspection. Unleaded and diesel annular sensors provided audible and visual alarms Unleaded and diesel sump sensors provided audible and visual alarms Piping is double walled suction with no foot valve. Float and chain assemblies in UDC tripped shear valve. Spill buckets held water for one hour

Map ID  
Direction  
Distance  
Elevation

MAP FINDINGS

Site

Database(s)

EDR ID Number  
EPA ID Number

**PALO ALTO USD TRANSPORT YARD (Continued)**

**S103980889**

without loss. Testing noted possible leakage at cap at top of fill drop tube Overfill prevention provided by mechanical flappers in drop tubes. CERS submittal to 10078819 on 3/20/15 Reviewed following documents on CERS Operating application monitoring plan response plan certificate of financial responsibility and financial responsibility mechanism monitoring plot plan SB 989 test results (9/30/14) DUSTO designation Reviewed following documents onsite: Updated Financial mechanism (Insurance [Truncated])

Eval Division: Santa Clara County Environmental Health  
Eval Program: UST  
Eval Source: CERS

Eval General Type: Compliance Evaluation Inspection  
Eval Date: 03-26-2015  
Violations Found: No  
Eval Type: Routine done by local agency  
Eval Notes: CERS inspection  
Eval Division: Palo Alto City Fire Department  
Eval Program: HMRRP  
Eval Source: CERS

Eval General Type: Compliance Evaluation Inspection  
Eval Date: 04-07-2016  
Violations Found: No  
Eval Type: Routine done by local agency  
Eval Notes: CERS inspection. EA  
Eval Division: Palo Alto City Fire Department  
Eval Program: HMRRP  
Eval Source: CERS

Eval General Type: Compliance Evaluation Inspection  
Eval Date: 06-24-2014  
Violations Found: No  
Eval Type: Routine done by local agency  
Eval Notes: Not reported  
Eval Division: Palo Alto City Fire Department  
Eval Program: HMRRP  
Eval Source: CERS

Eval General Type: Other/Unknown  
Eval Date: 09-19-2017  
Violations Found: No  
Eval Type: Other, not routine, done by local agency  
Eval Notes: Witnessed portions of triennial UST system containment testing (SB 989) conducted by Advanced Fuel Service. Testing conducted by technician Mike Stromecki who had valid ICC tank tester and Inconn certifications. Tank annulars were tested at 10 in Hg vacuum for one hour without loss. Observed needle movement upon release of vacuum. Diesel piping was pressure tested at 5 psi for 60 minutes without loss. Observed needle movement upon release of pressure. --89 regular gasoline piping was still under test at time of inspector leaving site. Bubbles were noted in sump test waster indicating leakage at test boot. Sumps and UDC were lake tested using water, with loss measured using the Inconn accelerated test methodology. Per Inconn printout, tests PASSED.

Eval Division: Santa Clara County Environmental Health  
Eval Program: UST

Map ID  
Direction  
Distance  
Elevation

MAP FINDINGS

Site

Database(s)

EDR ID Number  
EPA ID Number

**PALO ALTO USD TRANSPORT YARD (Continued)**

**S103980889**

Eval Source: CERS

Eval General Type: Compliance Evaluation Inspection  
Eval Date: 09-19-2017  
Violations Found: Yes  
Eval Type: Routine done by local agency  
Eval Notes: Oversaw annual UST monitoring testing conducted by Advanced Fuel Service, technician Mike Stromecki. Mr. Stromecki had valid ICC and Veeder Root certifications the day of the inspection. Unleaded and diesel annular sensors provided audible and visual alarms Unleaded and diesel sump sensors provided audible and visual alarms Piping is double walled suction with no foot valve. Float and chain assemblies in UDC tripped shear valve upon addition of water\*\*. Spill buckets held water for one hour without loss. Testing noted possible leakage at cap at top of fill drop tube Overfill prevention provided by mechanical flappers in drop tubes. Reviewed the following documents on CERS (1007819, 3/6/17) Operating application monitoring plan response plan (updated) certificate of financial responsibility and financial responsibility mechanism NOTE: USE INSURANCE POLICY, SO WILL NEED TO UPDATE THE CERTIFICATE OF FINANCIAL RESPONSIBILITY TO REFLECT NEW POLICY WHICH HAS [Truncated]

Eval Division: Santa Clara County Environmental Health  
Eval Program: UST  
Eval Source: CERS

Eval General Type: Compliance Evaluation Inspection  
Eval Date: 09-20-2016  
Violations Found: Yes  
Eval Type: Routine done by local agency  
Eval Notes: A physical walkthrough and paperwork review occurred for the Transportation Department. Consolidated manifests and bills of lading were reviewed for used oil used antifreeze, and used oil filters (2013-2016). Documentation was proper. The following emergency equipment was available for use: fire extinguishers, spill control absorbents, first aid kit, emergency eye wash/shower station. Container accumulation areas are inspected weekly and documented. Batteries are recycled by Battery Systems. Contaminated rags are recycled by Cintas. A wash rack is used to wash the outside area of buses. Sludge is picked up and recycled as non-hazardous waste twice a year. Trash dumpster check = OK The following minor violations were corrected during the inspection: G037C - 1 x red & green mobile waste oil carousel had a illegible/faded label. G211C - Emergency procedures were not posted G402C - 1 X 16-gallon "dirty waste oil" empty container did not have the [Truncated]

Eval Division: Santa Clara County Environmental Health  
Eval Program: HW  
Eval Source: CERS

Enforcement Action:  
Site ID: 55212  
Site Name: PALO ALTO USD TRANSPORT YARD  
Site Address: 85 CHURCHILL AV  
Site City: PALO ALTO  
Site Zip: 94306  
Enf Action Date: 09-26-2013  
Enf Action Type: Notice of Violation (Unified Program)  
Enf Action Description: Notice of Violation Issued by the Inspector at the Time of Inspection

Map ID  
Direction  
Distance  
Elevation

MAP FINDINGS

Site

Database(s)

EDR ID Number  
EPA ID Number

**PALO ALTO USD TRANSPORT YARD (Continued)**

**S103980889**

Enf Action Notes: Not reported  
Enf Action Division: Santa Clara County Environmental Health  
Enf Action Program: UST  
Enf Action Source: CERS

Site ID: 55212  
Site Name: PALO ALTO USD TRANSPORT YARD  
Site Address: 85 CHURCHILL AV  
Site City: PALO ALTO  
Site Zip: 94306  
Enf Action Date: 09-30-2015  
Enf Action Type: Notice of Violation (Unified Program)  
Enf Action Description: Notice of Violation Issued by the Inspector at the Time of Inspection  
Enf Action Notes: Not reported  
Enf Action Division: Santa Clara County Environmental Health  
Enf Action Program: UST  
Enf Action Source: CERS

**Affiliation:**

Affiliation Type Desc: CUPA District  
Entity Name: Santa Clara County Environmental Health  
Entity Title: Not reported  
Affiliation Address: 1555 Berger Drive, Suite 300  
Affiliation City: San Jose  
Affiliation State: CA  
Affiliation Country: Not reported  
Affiliation Zip: 95112-2716  
Affiliation Phone: (408) 918-3400

Affiliation Type Desc: Document Preparer  
Entity Name: Eric Barnes (Barnes HazMat, Inc.)  
Entity Title: Not reported  
Affiliation Address: Not reported  
Affiliation City: Not reported  
Affiliation State: Not reported  
Affiliation Country: Not reported  
Affiliation Zip: Not reported  
Affiliation Phone: Not reported

Affiliation Type Desc: Environmental Contact  
Entity Name: Eric Barnes  
Entity Title: Not reported  
Affiliation Address: 13249 Louvre St.  
Affiliation City: Pacoima  
Affiliation State: CA  
Affiliation Country: Not reported  
Affiliation Zip: 91331  
Affiliation Phone: (818) 899-3930

Affiliation Type Desc: Facility Mailing Address  
Entity Name: Mailing Address  
Entity Title: Not reported  
Affiliation Address: 25 CHURCHILL AVE. Attn: Risk Mgt.  
Affiliation City: PALO ALTO  
Affiliation State: CA  
Affiliation Country: Not reported  
Affiliation Zip: 94306

Map ID  
Direction  
Distance  
Elevation

MAP FINDINGS

Site

Database(s)

EDR ID Number  
EPA ID Number

**PALO ALTO USD TRANSPORT YARD (Continued)**

**S103980889**

Affiliation Phone: Not reported

Affiliation Type Desc: Identification Signer  
Entity Name: VICTORIA GEEN-LEW  
Entity Title: RISK MANAGER  
Affiliation Address: Not reported  
Affiliation City: Not reported  
Affiliation State: Not reported  
Affiliation Country: Not reported  
Affiliation Zip: Not reported  
Affiliation Phone: Not reported

Affiliation Type Desc: Legal Owner  
Entity Name: PALO ALTO UNIFIED SCHOOL DIST.  
Entity Title: Not reported  
Affiliation Address: 25 CHURCHILL AVE.  
Affiliation City: PALO ALTO  
Affiliation State: CA  
Affiliation Country: United States  
Affiliation Zip: 94306  
Affiliation Phone: (650) 329-3700

Affiliation Type Desc: Operator  
Entity Name: Ron Ellis (Maintenance & Operations Manager)  
Entity Title: Not reported  
Affiliation Address: Not reported  
Affiliation City: Not reported  
Affiliation State: Not reported  
Affiliation Country: Not reported  
Affiliation Zip: Not reported  
Affiliation Phone: (650) 329-3935

Affiliation Type Desc: Parent Corporation  
Entity Name: PALO ALTO UNIFIED SCHOOL DISTRICT  
Entity Title: Not reported  
Affiliation Address: Not reported  
Affiliation City: Not reported  
Affiliation State: Not reported  
Affiliation Country: Not reported  
Affiliation Zip: Not reported  
Affiliation Phone: Not reported

Affiliation Type Desc: Property Owner  
Entity Name: PALO ALTO UNIFIED SCHOOL DISTRICT  
Entity Title: Not reported  
Affiliation Address: 25 CHURCHILL AVE.  
Affiliation City: Palo Alto  
Affiliation State: CA  
Affiliation Country: United States  
Affiliation Zip: 94306  
Affiliation Phone: (650) 329-3700

Affiliation Type Desc: UST Permit Applicant  
Entity Name: Victoria Geen-Lew  
Entity Title: Risk Manager  
Affiliation Address: Not reported  
Affiliation City: Not reported

Map ID  
Direction  
Distance  
Elevation

MAP FINDINGS

Site

Database(s)

EDR ID Number  
EPA ID Number

**PALO ALTO USD TRANSPORT YARD (Continued)**

**S103980889**

Affiliation State: Not reported  
Affiliation Country: Not reported  
Affiliation Zip: Not reported  
Affiliation Phone: (650) 329-3735

Affiliation Type Desc: UST Property Owner Name  
Entity Name: PALO ALTO UNIFIED SCHOOL DISTRICT  
Entity Title: Not reported  
Affiliation Address: 25 Churchill Ave.  
Affiliation City: Palo Alto  
Affiliation State: CA  
Affiliation Country: United States  
Affiliation Zip: 94306  
Affiliation Phone: (650) 329-3700

Affiliation Type Desc: UST Tank Operator  
Entity Name: PALO ALTO UNIFIED SCHOOL DISTRICT  
Entity Title: Not reported  
Affiliation Address: 85 Churchill Ave.  
Affiliation City: Palo Alto  
Affiliation State: CA  
Affiliation Country: United States  
Affiliation Zip: 94306  
Affiliation Phone: (650) 329-3276

Affiliation Type Desc: UST Tank Owner  
Entity Name: PALO ALTO UNIFIED SCHOOL DISTRICT  
Entity Title: Not reported  
Affiliation Address: 85 Churchill Ave.  
Affiliation City: Palo Alto  
Affiliation State: CA  
Affiliation Country: United States  
Affiliation Zip: 94306  
Affiliation Phone: (650) 329-3700

**CERS TANKS:**

Site ID: 55212  
CERS ID: 10078819  
CERS Description: Underground Storage Tank

**Violations:**

Site ID: 55212  
Site Name: PALO ALTO USD TRANSPORT YARD  
Violation Date: 09-30-2015  
Citation: 23 CCR 16 2712(i) - California Code of Regulations, Title 23, Chapter 16, Section(s) 2712(i)  
Violation Description: Failure to maintain on site an approved monitoring plan.  
Violation Notes: Returned to compliance on 09/20/2016. Monitoring plan submitted to CERS on 3/20/15 is incorrect in that it indicates that piping is monitored by model 409 sensor. Actually monitored by model 208 sensor. Plan also notes that overflow is provided by ball valve which can not be confirmed. System is equipped iwth mechanical drop tube "flapper" flow limiters.  
Violation Division: Santa Clara County Environmental Health  
Violation Program: UST  
Violation Source: CERS

Map ID  
Direction  
Distance  
Elevation

MAP FINDINGS

Site

Database(s)

EDR ID Number  
EPA ID Number

**PALO ALTO USD TRANSPORT YARD (Continued)**

**S103980889**

Site ID: 55212  
Site Name: PALO ALTO USD TRANSPORT YARD  
Violation Date: 09-26-2013  
Citation: 23 CCR 16 2665 - California Code of Regulations, Title 23, Chapter 16, Section(s) 2665  
Violation Description: Failure to comply with one or more of the following: failure to install a spill bucket, have a functional drain valve or other method for the removal of liquid from the spill bucket/spill container, and/or be resistant to galvanic corrosion.  
Violation Notes: Returned to compliance on 10/15/2013. Observed a loss of liquid in the diesel tank spill bucket when hydrostatically testing the bucket for 1 hour.  
Violation Division: Santa Clara County Environmental Health  
Violation Program: UST  
Violation Source: CERS

Site ID: 55212  
Site Name: PALO ALTO USD TRANSPORT YARD  
Violation Date: 09-19-2017  
Citation: 23 CCR 16 2636(f)(1) - California Code of Regulations, Title 23, Chapter 16, Section(s) 2636(f)(1)  
Violation Description: Failure of the double-walled pressurized piping to be continuously monitored with a system that activates an audible and visual alarm or stops flow at the dispenser when a leak is detected.  
Violation Notes: Returned to compliance on 09/19/2017. The float and chain assembly on the unleaded side of the UDC failed to trip the shear valve upon addition of water. Was determined that the chain was interfering with the ability of the lever arm to release. Chain was moved and lever activated as designed. NO CORRECTIVE ACTION REQUIRED.  
Violation Division: Santa Clara County Environmental Health  
Violation Program: UST  
Violation Source: CERS

Site ID: 55212  
Site Name: PALO ALTO USD TRANSPORT YARD  
Violation Date: 09-20-2016  
Citation: 22 CCR 12 66262.34(d) - California Code of Regulations, Title 22, Chapter 12, Section(s) 66262.34(d)  
Violation Description: Failure to send hazardous waste offsite for treatment, storage, or disposal within 180 days (or 270 days if waste is transported over 200 miles) for a generator who generates less than 1000 kilogram per month if all of the following conditions are met: (1) The quantity of hazardous waste accumulated onsite never exceeds 6,000 kilograms. (2) The generator complies with the requirements of 40 Code of Federal Regulations section 262.34(d), (e) and (f). (3) The generator does not hold acutely hazardous waste or extremely hazardous waste in an amount greater than one kilogram for more than 90 days.  
Violation Notes: Returned to compliance on 10/05/2016. Waste coolant is generated in two different buildings and accumulated in one of them. Start date for used coolant is 1/25/2016. Accumulation period has exceeded 180 days.  
Violation Division: Santa Clara County Environmental Health  
Violation Program: HW  
Violation Source: CERS

Site ID: 55212  
Site Name: PALO ALTO USD TRANSPORT YARD  
Violation Date: 09-20-2016



Map ID  
Direction  
Distance  
Elevation

MAP FINDINGS

Site

Database(s)

EDR ID Number  
EPA ID Number

**PALO ALTO USD TRANSPORT YARD (Continued)**

**S103980889**

Citation: 23 CCR 6.7 25284, 25286 - California Code of Regulations, Title 23, Chapter 6.7, Section(s) 25284, 25286

Violation Description: Failure to submit a complete and accurate application for a permit to operate a UST, or for renewal of the permit.

Violation Notes: Returned to compliance on 10/05/2016. In CERS, the "Fill tube shut off valve" is not marked "yes" on the tank information page of the regular unleaded fuel tank. Designated Operator training is not marked "yes" in the monitoring plans for the 2 tanks.

Violation Division: Santa Clara County Environmental Health  
Violation Program: UST  
Violation Source: CERS

Site ID: 55212  
Site Name: PALO ALTO USD TRANSPORT YARD  
Violation Date: 09-19-2017  
Citation: HSC 6.75 25299.30-25299.34 - California Health and Safety Code, Chapter 6.75, Section(s) 25299.30-25299.34

Violation Description: Failure to submit and maintain complete and current Certification of Financial Responsibility or other mechanism of financial assurance.

Violation Notes: The updated insurance policy used to provide financial assurance is not uploaded to CERS and was not available onsite during the inspection.

Violation Division: Santa Clara County Environmental Health  
Violation Program: UST  
Violation Source: CERS

Site ID: 55212  
Site Name: PALO ALTO USD TRANSPORT YARD  
Violation Date: 09-20-2016  
Citation: HSC 6.75 25299.30-25299.34 - California Health and Safety Code, Chapter 6.75, Section(s) 25299.30-25299.34

Violation Description: Failure to submit and maintain complete and current Certification of Financial Responsibility or other mechanism of financial assurance.

Violation Notes: Returned to compliance on 10/05/2016. In CERS, the coverage period for your uploaded Certification of Financial Responsibility and Insurance certificate indicates 7/1/15 - 7/1/16 and is not current. Provide current documentation and upload it into CERS.

Violation Division: Santa Clara County Environmental Health  
Violation Program: UST  
Violation Source: CERS

Site ID: 55212  
Site Name: PALO ALTO USD TRANSPORT YARD  
Violation Date: 09-20-2016  
Citation: 23 CCR 16 2712(f) - California Code of Regulations, Title 23, Chapter 16, Section(s) 2712(f)

Violation Description: Failure to implement the corrections specified in the inspection report within 30 calendar days of receiving an inspection report from either the CUPA or special inspector.

Violation Notes: Returned to compliance on 09/20/2016. Written response to your 9/30/2015 was not received by our office within 30 days of last year's inspection date. Certification of Compliance was provided on this date. No further action is required.

Violation Division: Santa Clara County Environmental Health  
Violation Program: UST  
Violation Source: CERS

Map ID  
Direction  
Distance  
Elevation

MAP FINDINGS

Site

Database(s)

EDR ID Number  
EPA ID Number

**PALO ALTO USD TRANSPORT YARD (Continued)**

**S103980889**

Evaluation:

Eval General Type: Compliance Evaluation Inspection  
Eval Date: 09-20-2016  
Violations Found: Yes  
Eval Type: Routine done by local agency  
Eval Notes: Annual monitoring certification was performed by service technician Mike Stromecki. All of his certifications were reviewed and were current. The monitoring panel indicated "All Functions Normal" at the beginning of the inspection. Alarm history and system set-up reports were reviewed. Certification was performed on a suction system with 2 double-walled tanks (2500 gallon diesel and 4000 gallon unleaded), 2 double-walled piping runs, with one dispenser containing UDC. 2 tank annular sensors provided audible & visual alarms at the TLS-350 monitoring control panel. 2 piping/fill sump sensors provided audible and visual alarms. Service technician properly tagged the monitoring system components. Two float & chain assemblies in the UDC properly tripped the shear valve when tested with water. Overfill prevention is provided by two mechanical fill limiters positioned in two drop tubes. 2 spill buckets passed their one-hour lake tests. CERS submittal [Truncated]  
Eval Division: Santa Clara County Environmental Health  
Eval Program: UST  
Eval Source: CERS

Eval General Type: Compliance Evaluation Inspection  
Eval Date: 09-26-2013  
Violations Found: Yes  
Eval Type: Routine done by local agency  
Eval Notes: COMMENTS: On site 9-26-13 to oversee annual UST monitoring system and spill bucket testing. Testing was conducted by Eddie Martinez of Petrotek. Mr. Martinez holds valid ICC, Veeder-Root, and VMI certifications. Site consists of two tanks (87 and Diesel), and 1 dispenser pair. System operates under suction. TESTING: Fill sump sensors were tested with water and provided audible and visible alarms. Annual space sensors were tested in water and provided audible and visible alarms. UDC sensors were monitored by float and chain. The float and chain for diesel tripped the shear valves immediately upon the introduction of water. The float and chain for the gasoline, upon a minor adjustment, properly tripped the shear valve upon also. Overfill protection is provided by flapper valves in the fill tube. Spill buckets were hydrostatically tested for 1 hour. The spill bucket for the gasoline tank had no loss of liquid. Observed a loss of water in the spill bucket for the [Truncated]  
Eval Division: Santa Clara County Environmental Health  
Eval Program: UST  
Eval Source: CERS

Eval General Type: Compliance Evaluation Inspection  
Eval Date: 09-30-2014  
Violations Found: No  
Eval Type: Routine done by local agency  
Eval Notes: Oversaw annual monitoring system testing conducted by Advance Fuel Systems, technician Eddie Martinez. Mr. Martinez held valid ICC and Veeder Root certifications on the day of inspection. Both diesel and unleaded interstitial sensors provided audible and visual alarms upon being dipped in water. Both sump piping sensors provided audible and visual alarms and shutdown of the pump upon being dipped in water.

Map ID  
Direction  
Distance  
Elevation

MAP FINDINGS

Site

Database(s)

EDR ID Number  
EPA ID Number

**PALO ALTO USD TRANSPORT YARD (Continued)**

**S103980889**

Float and chain assemblies in UDC tripped shear valve upon addition of water. Mechanical flappers installed in drop tubes for overflow prevention. Emergency stop provided shutdown of pump. System is double walled tanks with double walled suction piping. Spill buckets held water for one hour without loss. The following paperwork was submitted via CERS 10078819 (submitted 3/12/14, accepted 4/1/14) Operating Application Monitoring Plan Monitoring plot plan Response plan Certificate of Financial Responsibility \*\*NOTE THE CFR FORM SUBMITTED DOES NOT NOTE THE [Truncated]

Eval Division: Santa Clara County Environmental Health  
Eval Program: UST  
Eval Source: CERS

Eval General Type: Other/Unknown  
Eval Date: 09-30-2014  
Violations Found: No  
Eval Type: Other, not routine, done by local agency  
Eval Notes: Witnessed set up and portion of SB 989 testing. Test conducted by Advance Fuel Systems. During the inspection note the following testing: Diesel piping held 5psi of pressure for one hour without loss Diesel sump was "PASS" using the INCON accelerated test procedure. UDC was a "PASS" using the INCON accelerated test procedure. The following tests were underway upon the inspector's leaving the site: Unleaded tank annular space was at 9.5 in Hg vacuum. Unleaded tank sump was being analyzed using the INCON test procedure. Unleaded piping was set at 5.25 psi.

Eval Division: Santa Clara County Environmental Health  
Eval Program: UST  
Eval Source: CERS

Eval General Type: Compliance Evaluation Inspection  
Eval Date: 09-30-2015  
Violations Found: Yes  
Eval Type: Routine done by local agency  
Eval Notes: Oversaw annual UST monitoring testing conducted by Advanced Fuel Service, technician Eddie Martinez. Mr. Martinez had valid ICC and Veeder Root certifications the day of the inspection. Unleaded and diesel annular sensors provided audible and visual alarms Unleaded and diesel sump sensors provided audible and visual alarms Piping is double walled suction with no foot valve. Float and chain assemblies in UDC tripped shear valve. Spill buckets held water for one hour without loss. Testing noted possible leakage at cap at top of fill drop tube Overflow prevention provided by mechanical flappers in drop tubes. CERS submittal to 10078819 on 3/20/15 Reviewed following documents on CERS Operating application monitoring plan response plan certificate of financial responsibility and financial responsibility mechanism monitoring plot plan SB 989 test results (9/30/14) DUSTO designation Reviewed following documents onsite: Updated Financial mechanism (Insurance [Truncated])

Eval Division: Santa Clara County Environmental Health  
Eval Program: UST  
Eval Source: CERS

Eval General Type: Compliance Evaluation Inspection  
Eval Date: 03-26-2015  
Violations Found: No  
Eval Type: Routine done by local agency

Map ID  
Direction  
Distance  
Elevation

MAP FINDINGS

Site

Database(s)

EDR ID Number  
EPA ID Number

**PALO ALTO USD TRANSPORT YARD (Continued)**

**S103980889**

Eval Notes: CERS inspection  
Eval Division: Palo Alto City Fire Department  
Eval Program: HMRRP  
Eval Source: CERS

Eval General Type: Compliance Evaluation Inspection  
Eval Date: 04-07-2016  
Violations Found: No  
Eval Type: Routine done by local agency  
Eval Notes: CERS inspection. EA  
Eval Division: Palo Alto City Fire Department  
Eval Program: HMRRP  
Eval Source: CERS

Eval General Type: Compliance Evaluation Inspection  
Eval Date: 06-24-2014  
Violations Found: No  
Eval Type: Routine done by local agency  
Eval Notes: Not reported  
Eval Division: Palo Alto City Fire Department  
Eval Program: HMRRP  
Eval Source: CERS

Eval General Type: Other/Unknown  
Eval Date: 09-19-2017  
Violations Found: No  
Eval Type: Other, not routine, done by local agency  
Eval Notes: Witnessed portions of triennial UST system containment testing (SB 989) conducted by Advanced Fuel Service. Testing conducted by technician Mike Stromecki who had valid ICC tank tester and Inconn certifications. Tank annulars were tested at 10 in Hg vacuum for one hour without loss. Observed needle movement upon release of vacuum. Diesel piping was pressure tested at 5 psi for 60 minutes without loss. Observed needle movement upon release of pressure. --89 regular gasoline piping was still under test at time of inspector leaving site. Bubbles were noted in sump test waster indicating leakage at test boot. Sumps and UDC were lake tested using water, with loss measured using the Inconn accelerated test methodology. Per Inconn printout, tests PASSED.

Eval Division: Santa Clara County Environmental Health  
Eval Program: UST  
Eval Source: CERS

Eval General Type: Compliance Evaluation Inspection  
Eval Date: 09-19-2017  
Violations Found: Yes  
Eval Type: Routine done by local agency  
Eval Notes: Oversaw annual UST monitoring testing conducted by Advanced Fuel Service, technician Mike Stromecki. Mr. Stromecki had valid ICC and Veeder Root certifications the day of the inspection. Unleaded and diesel annular sensors provided audible and visual alarms Unleaded and diesel sump sensors provided audible and visual alarms Piping is double walled suction with no foot valve. Float and chain assemblies in UDC tripped shear valve upon addition of water\*\*. Spill buckets held water for one hour without loss. Testing noted possible leakage at cap at top of fill drop tube Overfill prevention provided by mechanical flappers in drop tubes. Reviewed the following documents on

Map ID  
Direction  
Distance  
Elevation

MAP FINDINGS

Site

Database(s)

EDR ID Number  
EPA ID Number

**PALO ALTO USD TRANSPORT YARD (Continued)**

**S103980889**

CERS (1007819, 3/6/17) Operating application monitoring plan response plan (updated) certificate of financial responsibility and financial responsibility mechanism NOTE: USE INSURANCE POLICY, SO WILL NEED TO UPDATE THE CERTIFICATE OF FINANCIAL RESPONSIBILITY TO REFLECT NEW POLICY WHICH HAS [Truncated]

Eval Division: Santa Clara County Environmental Health  
Eval Program: UST  
Eval Source: CERS

Eval General Type: Compliance Evaluation Inspection  
Eval Date: 09-20-2016  
Violations Found: Yes  
Eval Type: Routine done by local agency  
Eval Notes:

A physical walkthrough and paperwork review occurred for the Transportation Department. Consolidated manifests and bills of lading were reviewed for used oil used antifreeze, and used oil filters (2013-2016). Documentation was proper. The following emergency equipment was available for use: fire extinguishers, spill control absorbents, first aid kit, emergency eye wash/shower station. Container accumulation areas are inspected weekly and documented. Batteries are recycled by Battery Systems. Contaminated rags are recycled by Cintas. A wash rack is used to wash the outside area of buses. Sludge is picked up and recycled as non-hazardous waste twice a year. Trash dumpster check = OK The following minor violations were corrected during the inspection: G037C - 1 x red & green mobile waste oil carousel had a illegible/faded label. G211C - Emergency procedures were not posted G402C - 1 X 16-gallon "dirty waste oil" empty container did not have the [Truncated]

Eval Division: Santa Clara County Environmental Health  
Eval Program: HW  
Eval Source: CERS

**Enforcement Action:**

Site ID: 55212  
Site Name: PALO ALTO USD TRANSPORT YARD  
Site Address: 85 CHURCHILL AV  
Site City: PALO ALTO  
Site Zip: 94306  
Enf Action Date: 09-26-2013  
Enf Action Type: Notice of Violation (Unified Program)  
Enf Action Description: Notice of Violation Issued by the Inspector at the Time of Inspection  
Enf Action Notes: Not reported  
Enf Action Division: Santa Clara County Environmental Health  
Enf Action Program: UST  
Enf Action Source: CERS

Site ID: 55212  
Site Name: PALO ALTO USD TRANSPORT YARD  
Site Address: 85 CHURCHILL AV  
Site City: PALO ALTO  
Site Zip: 94306  
Enf Action Date: 09-30-2015  
Enf Action Type: Notice of Violation (Unified Program)  
Enf Action Description: Notice of Violation Issued by the Inspector at the Time of Inspection  
Enf Action Notes: Not reported  
Enf Action Division: Santa Clara County Environmental Health  
Enf Action Program: UST

Map ID  
Direction  
Distance  
Elevation

MAP FINDINGS

Site

Database(s)

EDR ID Number  
EPA ID Number

**PALO ALTO USD TRANSPORT YARD (Continued)**

**S103980889**

Enf Action Source: CERS

Affiliation:

Affiliation Type Desc: CUPA District  
Entity Name: Santa Clara County Environmental Health  
Entity Title: Not reported  
Affiliation Address: 1555 Berger Drive, Suite 300  
Affiliation City: San Jose  
Affiliation State: CA  
Affiliation Country: Not reported  
Affiliation Zip: 95112-2716  
Affiliation Phone: (408) 918-3400

Affiliation Type Desc: Document Preparer  
Entity Name: Eric Barnes (Barnes HazMat, Inc.)  
Entity Title: Not reported  
Affiliation Address: Not reported  
Affiliation City: Not reported  
Affiliation State: Not reported  
Affiliation Country: Not reported  
Affiliation Zip: Not reported  
Affiliation Phone: Not reported

Affiliation Type Desc: Environmental Contact  
Entity Name: Eric Barnes  
Entity Title: Not reported  
Affiliation Address: 13249 Louvre St.  
Affiliation City: Pacoima  
Affiliation State: CA  
Affiliation Country: Not reported  
Affiliation Zip: 91331  
Affiliation Phone: (818) 899-3930

Affiliation Type Desc: Facility Mailing Address  
Entity Name: Mailing Address  
Entity Title: Not reported  
Affiliation Address: 25 CHURCHILL AVE. Attn: Risk Mgt.  
Affiliation City: PALO ALTO  
Affiliation State: CA  
Affiliation Country: Not reported  
Affiliation Zip: 94306  
Affiliation Phone: Not reported

Affiliation Type Desc: Identification Signer  
Entity Name: VICTORIA GEEN-LEW  
Entity Title: RISK MANAGER  
Affiliation Address: Not reported  
Affiliation City: Not reported  
Affiliation State: Not reported  
Affiliation Country: Not reported  
Affiliation Zip: Not reported  
Affiliation Phone: Not reported

Affiliation Type Desc: Legal Owner  
Entity Name: PALO ALTO UNIFIED SCHOOL DIST.  
Entity Title: Not reported  
Affiliation Address: 25 CHURCHILL AVE.

Map ID  
Direction  
Distance  
Elevation

MAP FINDINGS

Site

Database(s)

EDR ID Number  
EPA ID Number

**PALO ALTO USD TRANSPORT YARD (Continued)**

**S103980889**

Affiliation City: PALO ALTO  
Affiliation State: CA  
Affiliation Country: United States  
Affiliation Zip: 94306  
Affiliation Phone: (650) 329-3700

Affiliation Type Desc: Operator  
Entity Name: Ron Ellis (Maintenance & Operations Manager)  
Entity Title: Not reported  
Affiliation Address: Not reported  
Affiliation City: Not reported  
Affiliation State: Not reported  
Affiliation Country: Not reported  
Affiliation Zip: Not reported  
Affiliation Phone: (650) 329-3935

Affiliation Type Desc: Parent Corporation  
Entity Name: PALO ALTO UNIFIED SCHOOL DISTRICT  
Entity Title: Not reported  
Affiliation Address: Not reported  
Affiliation City: Not reported  
Affiliation State: Not reported  
Affiliation Country: Not reported  
Affiliation Zip: Not reported  
Affiliation Phone: Not reported

Affiliation Type Desc: Property Owner  
Entity Name: PALO ALTO UNIFIED SCHOOL DISTRICT  
Entity Title: Not reported  
Affiliation Address: 25 CHURCHILL AVE.  
Affiliation City: Palo Alto  
Affiliation State: CA  
Affiliation Country: United States  
Affiliation Zip: 94306  
Affiliation Phone: (650) 329-3700

Affiliation Type Desc: UST Permit Applicant  
Entity Name: Victoria Geen-Lew  
Entity Title: Risk Manager  
Affiliation Address: Not reported  
Affiliation City: Not reported  
Affiliation State: Not reported  
Affiliation Country: Not reported  
Affiliation Zip: Not reported  
Affiliation Phone: (650) 329-3735

Affiliation Type Desc: UST Property Owner Name  
Entity Name: PALO ALTO UNIFIED SCHOOL DISTRICT  
Entity Title: Not reported  
Affiliation Address: 25 Churchill Ave.  
Affiliation City: Palo Alto  
Affiliation State: CA  
Affiliation Country: United States  
Affiliation Zip: 94306  
Affiliation Phone: (650) 329-3700

Affiliation Type Desc: UST Tank Operator

Map ID  
 Direction  
 Distance  
 Elevation

MAP FINDINGS

Site

Database(s)

EDR ID Number  
 EPA ID Number

**PALO ALTO USD TRANSPORT YARD (Continued)**

**S103980889**

Entity Name: PALO ALTO UNIFIED SCHOOL DISTRICT  
 Entity Title: Not reported  
 Affiliation Address: 85 Churchill Ave.  
 Affiliation City: Palo Alto  
 Affiliation State: CA  
 Affiliation Country: United States  
 Affiliation Zip: 94306  
 Affiliation Phone: (650) 329-3276

Affiliation Type Desc: UST Tank Owner  
 Entity Name: PALO ALTO UNIFIED SCHOOL DISTRICT  
 Entity Title: Not reported  
 Affiliation Address: 85 Churchill Ave.  
 Affiliation City: Palo Alto  
 Affiliation State: CA  
 Affiliation Country: United States  
 Affiliation Zip: 94306  
 Affiliation Phone: (650) 329-3700

**GX1668  
 NW  
 1/2-1  
 0.945 mi.  
 4990 ft.**

**PALO ALTO USD CARPENTER SHOP  
 85 CHURCHILL AV  
 PALO ALTO, CA 94301**

**CA CERS HAZ WASTE  
 CA CERS**

**S121744646  
 N/A**

**Site 7 of 18 in cluster GX**

**Relative:  
 Higher  
 Actual:  
 46 ft.**

CERS HAZ WASTE:  
 Site ID: 141404  
 CERS ID: 10079143  
 CERS Description: Hazardous Waste Generator

Evaluation:  
 Eval General Type: Compliance Evaluation Inspection  
 Eval Date: 03-26-2015  
 Violations Found: No  
 Eval Type: Routine done by local agency  
 Eval Notes: CERS inspection  
 Eval Division: Palo Alto City Fire Department  
 Eval Program: HMRRP  
 Eval Source: CERS

Eval General Type: Compliance Evaluation Inspection  
 Eval Date: 04-06-2016  
 Violations Found: No  
 Eval Type: Routine done by local agency  
 Eval Notes: CERS inspection. EA  
 Eval Division: Palo Alto City Fire Department  
 Eval Program: HMRRP  
 Eval Source: CERS

Eval General Type: Compliance Evaluation Inspection  
 Eval Date: 06-24-2014  
 Violations Found: No  
 Eval Type: Routine done by local agency  
 Eval Notes: Not reported  
 Eval Division: Palo Alto City Fire Department  
 Eval Program: HMRRP  
 Eval Source: CERS



Map ID  
Direction  
Distance  
Elevation

MAP FINDINGS

Site

Database(s)

EDR ID Number  
EPA ID Number

**PALO ALTO USD CARPENTER SHOP (Continued)**

**S121744646**

Affiliation:

Affiliation Type Desc: CUPA District  
Entity Name: Santa Clara County Environmental Health  
Entity Title: Not reported  
Affiliation Address: 1555 Berger Drive, Suite 300  
Affiliation City: San Jose  
Affiliation State: CA  
Affiliation Country: Not reported  
Affiliation Zip: 95112-2716  
Affiliation Phone: (408) 918-3400

Affiliation Type Desc: Document Preparer  
Entity Name: Eric Barnes (Barnes HazMat, Inc.)  
Entity Title: Not reported  
Affiliation Address: Not reported  
Affiliation City: Not reported  
Affiliation State: Not reported  
Affiliation Country: Not reported  
Affiliation Zip: Not reported  
Affiliation Phone: Not reported

Affiliation Type Desc: Environmental Contact  
Entity Name: Eric Barnes  
Entity Title: Not reported  
Affiliation Address: 13249 Louvre St.  
Affiliation City: Pacoima  
Affiliation State: CA  
Affiliation Country: Not reported  
Affiliation Zip: 91331  
Affiliation Phone: (818) 899-3930

Affiliation Type Desc: Facility Mailing Address  
Entity Name: Mailing Address  
Entity Title: Not reported  
Affiliation Address: 85 CHURCHILL AVE.  
Affiliation City: PALO ALTO  
Affiliation State: CA  
Affiliation Country: Not reported  
Affiliation Zip: 94306  
Affiliation Phone: Not reported

Affiliation Type Desc: Identification Signer  
Entity Name: VICTORIA GEEN-LEW  
Entity Title: RISK MANAGER  
Affiliation Address: Not reported  
Affiliation City: Not reported  
Affiliation State: Not reported  
Affiliation Country: Not reported  
Affiliation Zip: Not reported  
Affiliation Phone: Not reported

Affiliation Type Desc: Legal Owner  
Entity Name: PALO ALTO UNIFIED SCHOOL DIST.  
Entity Title: Not reported  
Affiliation Address: 25 CHURCHILL AVE.  
Affiliation City: PALO ALTO  
Affiliation State: CA

Map ID  
Direction  
Distance  
Elevation

MAP FINDINGS

Site

Database(s)

EDR ID Number  
EPA ID Number

**PALO ALTO USD CARPENTER SHOP (Continued)**

**S121744646**

Affiliation Country: United States  
Affiliation Zip: 94306  
Affiliation Phone: (650) 329-3700

Affiliation Type Desc: Operator  
Entity Name: Ron Ellis (Maintenance & Operations Manager)  
Entity Title: Not reported  
Affiliation Address: Not reported  
Affiliation City: Not reported  
Affiliation State: Not reported  
Affiliation Country: Not reported  
Affiliation Zip: Not reported  
Affiliation Phone: (650) 329-3935

Affiliation Type Desc: Parent Corporation  
Entity Name: PALO ALTO UNIFIED SCHOOL DISTRICT  
Entity Title: Not reported  
Affiliation Address: Not reported  
Affiliation City: Not reported  
Affiliation State: Not reported  
Affiliation Country: Not reported  
Affiliation Zip: Not reported  
Affiliation Phone: Not reported

Affiliation Type Desc: Property Owner  
Entity Name: PALO ALTO UNIFIED SCHOOL DISTRICT  
Entity Title: Not reported  
Affiliation Address: 25 CHURCHILL AVE.  
Affiliation City: Palo Alto  
Affiliation State: CA  
Affiliation Country: United States  
Affiliation Zip: 94306  
Affiliation Phone: (650) 329-3700

CERS TANKS:  
Site ID: 141404  
CERS ID: 10079143  
CERS Description: Chemical Storage Facilities

Evaluation:  
Eval General Type: Compliance Evaluation Inspection  
Eval Date: 03-26-2015  
Violations Found: No  
Eval Type: Routine done by local agency  
Eval Notes: CERS inspection  
Eval Division: Palo Alto City Fire Department  
Eval Program: HMRRP  
Eval Source: CERS

Eval General Type: Compliance Evaluation Inspection  
Eval Date: 04-06-2016  
Violations Found: No  
Eval Type: Routine done by local agency  
Eval Notes: CERS inspection. EA  
Eval Division: Palo Alto City Fire Department  
Eval Program: HMRRP

Map ID  
Direction  
Distance  
Elevation

MAP FINDINGS

Site

Database(s)

EDR ID Number  
EPA ID Number

**PALO ALTO USD CARPENTER SHOP (Continued)**

**S121744646**

Eval Source: CERS  
  
Eval General Type: Compliance Evaluation Inspection  
Eval Date: 06-24-2014  
Violations Found: No  
Eval Type: Routine done by local agency  
Eval Notes: Not reported  
Eval Division: Palo Alto City Fire Department  
Eval Program: HMRRP  
Eval Source: CERS

**Affiliation:**

Affiliation Type Desc: CUPA District  
Entity Name: Santa Clara County Environmental Health  
Entity Title: Not reported  
Affiliation Address: 1555 Berger Drive, Suite 300  
Affiliation City: San Jose  
Affiliation State: CA  
Affiliation Country: Not reported  
Affiliation Zip: 95112-2716  
Affiliation Phone: (408) 918-3400

Affiliation Type Desc: Document Preparer  
Entity Name: Eric Barnes (Barnes HazMat, Inc.)  
Entity Title: Not reported  
Affiliation Address: Not reported  
Affiliation City: Not reported  
Affiliation State: Not reported  
Affiliation Country: Not reported  
Affiliation Zip: Not reported  
Affiliation Phone: Not reported

Affiliation Type Desc: Environmental Contact  
Entity Name: Eric Barnes  
Entity Title: Not reported  
Affiliation Address: 13249 Louvre St.  
Affiliation City: Pacoima  
Affiliation State: CA  
Affiliation Country: Not reported  
Affiliation Zip: 91331  
Affiliation Phone: (818) 899-3930

Affiliation Type Desc: Facility Mailing Address  
Entity Name: Mailing Address  
Entity Title: Not reported  
Affiliation Address: 85 CHURCHILL AVE.  
Affiliation City: PALO ALTO  
Affiliation State: CA  
Affiliation Country: Not reported  
Affiliation Zip: 94306  
Affiliation Phone: Not reported

Affiliation Type Desc: Identification Signer  
Entity Name: VICTORIA GEEN-LEW  
Entity Title: RISK MANAGER  
Affiliation Address: Not reported  
Affiliation City: Not reported

Map ID  
Direction  
Distance  
Elevation

MAP FINDINGS

Site

Database(s)

EDR ID Number  
EPA ID Number

**PALO ALTO USD CARPENTER SHOP (Continued)**

**S121744646**

Affiliation State: Not reported  
Affiliation Country: Not reported  
Affiliation Zip: Not reported  
Affiliation Phone: Not reported

Affiliation Type Desc: Legal Owner  
Entity Name: PALO ALTO UNIFIED SCHOOL DIST.  
Entity Title: Not reported  
Affiliation Address: 25 CHURCHILL AVE.  
Affiliation City: PALO ALTO  
Affiliation State: CA  
Affiliation Country: United States  
Affiliation Zip: 94306  
Affiliation Phone: (650) 329-3700

Affiliation Type Desc: Operator  
Entity Name: Ron Ellis (Maintenance & Operations Manager)  
Entity Title: Not reported  
Affiliation Address: Not reported  
Affiliation City: Not reported  
Affiliation State: Not reported  
Affiliation Country: Not reported  
Affiliation Zip: Not reported  
Affiliation Phone: (650) 329-3935

Affiliation Type Desc: Parent Corporation  
Entity Name: PALO ALTO UNIFIED SCHOOL DISTRICT  
Entity Title: Not reported  
Affiliation Address: Not reported  
Affiliation City: Not reported  
Affiliation State: Not reported  
Affiliation Country: Not reported  
Affiliation Zip: Not reported  
Affiliation Phone: Not reported

Affiliation Type Desc: Property Owner  
Entity Name: PALO ALTO UNIFIED SCHOOL DISTRICT  
Entity Title: Not reported  
Affiliation Address: 25 CHURCHILL AVE.  
Affiliation City: Palo Alto  
Affiliation State: CA  
Affiliation Country: United States  
Affiliation Zip: 94306  
Affiliation Phone: (650) 329-3700

**GX1669 PALO ALTO USD TRANSPORT YARD**  
**NW 85 CHURCHILL AV**  
**1/2-1 PALO ALTO, CA 94306**  
**0.945 mi.**  
**4990 ft. Site 8 of 18 in cluster GX**

**CA UST U003776003**  
**N/A**

**Relative: Higher** UST:  
Facility ID: 43-006-003738  
**Actual: 46 ft.** Permitting Agency: Santa Clara County Environmental Health  
Latitude: 37.435002  
Longitude: -122.152423

Map ID  
Direction  
Distance  
Elevation

MAP FINDINGS

Site

Database(s)

EDR ID Number  
EPA ID Number

**PALO ALTO USD TRANSPORT YARD (Continued)**

**U003776003**

Facility ID: 43-006-003738  
Permitting Agency: PALO ALTO, CITY OF  
Latitude: 37.43609855  
Longitude: -122.153145

**GX1670  
NW  
1/2-1  
0.945 mi.  
4990 ft.**

**PALO ALTO UNIFIED SCHOOL DIST  
85 CHURCHILL AVE  
PALO ALTO, CA**

**CA RGA LUST S114666867  
N/A**

**Site 9 of 18 in cluster GX**

**Relative:  
Higher**

RGA LUST:

1998	PALO ALTO UNIFIED SCHOOL DIST	85 CHURCHILL AVE
1997	PALO ALTO UNIFIED SCHOOL DIST	85 CHURCHILL AVE
1996	PALO ALTO UNIFIED SCHOOL DIST	85 CHURCHILL AVE

**Actual:  
46 ft.**

**GX1671  
NW  
1/2-1  
0.945 mi.  
4990 ft.**

**PALO ALTO HIGH SCHOOL SHOP  
85 CHURCHILL AVE  
PALO ALTO, CA 94306**

**FINDS 1023259975  
N/A**

**Site 10 of 18 in cluster GX**

**Relative:  
Higher**

FINDS:

Registry ID: 110065492826

**Actual:  
46 ft.**

Environmental Interest/Information System  
STATE MASTER

[Click this hyperlink](#) while viewing on your computer to access  
additional FINDS: detail in the EDR Site Report.

**GX1672  
NW  
1/2-1  
0.945 mi.  
4990 ft.**

**PALO ALTO SCH BUS MAINT YD  
85 CHURCHILL AVE  
PALO ALTO, CA 94306**

**FINDS 1023690629  
ECHO N/A**

**Site 11 of 18 in cluster GX**

**Relative:  
Higher**

FINDS:

Registry ID: 110070087621

**Actual:  
46 ft.**

Environmental Interest/Information System  
US National Pollutant Discharge Elimination System (NPDES) module of  
the Compliance Information System (ICIS) tracks surface water permits  
issued under the Clean Water Act. Under NPDES, all facilities that  
discharge pollutants from any point source into waters of the United  
States are required to obtain a permit. The permit will likely contain  
limits on what can be discharged, impose monitoring and reporting  
requirements, and include other provisions to ensure that the  
discharge does not adversely affect water quality.

Map ID  
 Direction  
 Distance  
 Elevation

MAP FINDINGS

Site

Database(s)

EDR ID Number  
 EPA ID Number

**PALO ALTO SCH BUS MAINT YD (Continued)**

**1023690629**

[Click this hyperlink](#) while viewing on your computer to access additional FINDS: detail in the EDR Site Report.

ECHO:

Envid: 1023690629  
 Registry ID: 110070087621  
 DFR URL: <http://echo.epa.gov/detailed-facility-report?fid=110070087621>

<b>GX1673 NW 1/2-1 0.945 mi. 4990 ft.</b>	<b>PALO ALTO UNIFIED SCHOOL DIST. 85 CHURCHILL AVE PALO ALTO, CA</b>	<b>CA RGA LUST</b>	<b>S114666866 N/A</b>
---	--	--------------------	---------------------------

**Relative: Higher**      **Actual: 46 ft.**

RGA LUST:

2012	PALO ALTO UNIFIED SCHOOL DIST.	85 CHURCHILL AVE
2011	PALO ALTO UNIFIED SCHOOL DIST.	85 CHURCHILL AVE
2010	PALO ALTO UNIFIED SCHOOL DIST.	85 CHURCHILL AVE
2009	PALO ALTO UNIFIED SCHOOL DIST.	85 CHURCHILL AVE
2008	PALO ALTO UNIFIED SCHOOL DIST.	85 CHURCHILL AVE
2007	PALO ALTO UNIFIED SCHOOL DIST.	85 CHURCHILL AVE
2006	PALO ALTO UNIFIED SCHOOL DIST.	85 CHURCHILL AVE
2005	PALO ALTO UNIFIED SCHOOL DIST.	85 CHURCHILL AVE
2003	PALO ALTO UNIFIED SCHOOL DIST.	85 CHURCHILL AVE

<b>GX1674 NW 1/2-1 0.945 mi. 4990 ft.</b>	<b>PALO ALTO USD WAREHOUSE 85 CHURCHILL AV PALO ALTO, CA 94301</b>	<b>CA CERS HAZ WASTE CA CERS</b>	<b>S121787901 N/A</b>
---	--	--------------------------------------	---------------------------

**Relative: Higher**      **Actual: 46 ft.**

CERS HAZ WASTE:

Site ID: 55213  
 CERS ID: 10078894  
 CERS Description: Hazardous Waste Generator

Evaluation:

Eval General Type: Compliance Evaluation Inspection  
 Eval Date: 03-26-2015  
 Violations Found: No  
 Eval Type: Routine done by local agency  
 Eval Notes: CERS inspection  
 Eval Division: Palo Alto City Fire Department  
 Eval Program: HMRRP  
 Eval Source: CERS

Eval General Type: Compliance Evaluation Inspection  
 Eval Date: 04-07-2016  
 Violations Found: No  
 Eval Type: Routine done by local agency  
 Eval Notes: CERS inspection. EA  
 Eval Division: Palo Alto City Fire Department  
 Eval Program: HMRRP  
 Eval Source: CERS

Map ID  
Direction  
Distance  
Elevation

MAP FINDINGS

Site

Database(s)

EDR ID Number  
EPA ID Number

**PALO ALTO USD WAREHOUSE (Continued)**

**S121787901**

Eval General Type: Compliance Evaluation Inspection  
Eval Date: 06-24-2014  
Violations Found: No  
Eval Type: Routine done by local agency  
Eval Notes: Not reported  
Eval Division: Palo Alto City Fire Department  
Eval Program: HMRRP  
Eval Source: CERS

**Affiliation:**

Affiliation Type Desc: CUPA District  
Entity Name: Santa Clara County Environmental Health  
Entity Title: Not reported  
Affiliation Address: 1555 Berger Drive, Suite 300  
Affiliation City: San Jose  
Affiliation State: CA  
Affiliation Country: Not reported  
Affiliation Zip: 95112-2716  
Affiliation Phone: (408) 918-3400

Affiliation Type Desc: Document Preparer  
Entity Name: Eric Barnes (Barnes HazMat, Inc.)  
Entity Title: Not reported  
Affiliation Address: Not reported  
Affiliation City: Not reported  
Affiliation State: Not reported  
Affiliation Country: Not reported  
Affiliation Zip: Not reported  
Affiliation Phone: Not reported

Affiliation Type Desc: Environmental Contact  
Entity Name: Eric Barnes  
Entity Title: Not reported  
Affiliation Address: 13249 Louvre St.  
Affiliation City: Pacoima  
Affiliation State: CA  
Affiliation Country: Not reported  
Affiliation Zip: 91331  
Affiliation Phone: (818) 899-3930

Affiliation Type Desc: Facility Mailing Address  
Entity Name: Mailing Address  
Entity Title: Not reported  
Affiliation Address: 85 CHURCHILL AVE.  
Affiliation City: PALO ALTO  
Affiliation State: CA  
Affiliation Country: Not reported  
Affiliation Zip: 94306  
Affiliation Phone: Not reported

Affiliation Type Desc: Identification Signer  
Entity Name: VICTORIA GEEN-LEW  
Entity Title: RISK MANAGER  
Affiliation Address: Not reported  
Affiliation City: Not reported  
Affiliation State: Not reported  
Affiliation Country: Not reported

Map ID  
Direction  
Distance  
Elevation

MAP FINDINGS

Site

Database(s)

EDR ID Number  
EPA ID Number

**PALO ALTO USD WAREHOUSE (Continued)**

**S121787901**

Affiliation Zip: Not reported  
Affiliation Phone: Not reported

Affiliation Type Desc: Legal Owner  
Entity Name: PALO ALTO UNIFIED SCHOOL DISTRICT  
Entity Title: Not reported  
Affiliation Address: 25 CHURCHILL AVE.  
Affiliation City: PALO ALTO  
Affiliation State: CA  
Affiliation Country: United States  
Affiliation Zip: 94306  
Affiliation Phone: (650) 329-3700

Affiliation Type Desc: Operator  
Entity Name: Ron Ellis (Maintenance & Operations Manager)  
Entity Title: Not reported  
Affiliation Address: Not reported  
Affiliation City: Not reported  
Affiliation State: Not reported  
Affiliation Country: Not reported  
Affiliation Zip: Not reported  
Affiliation Phone: (650) 329-3935

Affiliation Type Desc: Parent Corporation  
Entity Name: PALO ALTO UNIFIED SCHOOL DISTRICT  
Entity Title: Not reported  
Affiliation Address: Not reported  
Affiliation City: Not reported  
Affiliation State: Not reported  
Affiliation Country: Not reported  
Affiliation Zip: Not reported  
Affiliation Phone: Not reported

Affiliation Type Desc: Property Owner  
Entity Name: PALO ALTO UNIFIED SCHOOL DISTRICT  
Entity Title: Not reported  
Affiliation Address: 25 CHURCHILL AVE.  
Affiliation City: Palo Alto  
Affiliation State: CA  
Affiliation Country: United States  
Affiliation Zip: 94306  
Affiliation Phone: (650) 329-3700

CERS TANKS:  
Site ID: 55213  
CERS ID: 10078894  
CERS Description: Chemical Storage Facilities

Evaluation:  
Eval General Type: Compliance Evaluation Inspection  
Eval Date: 03-26-2015  
Violations Found: No  
Eval Type: Routine done by local agency  
Eval Notes: CERS inspection  
Eval Division: Palo Alto City Fire Department  
Eval Program: HMRRP



Map ID  
Direction  
Distance  
Elevation

MAP FINDINGS

Site

Database(s)

EDR ID Number  
EPA ID Number

**PALO ALTO USD WAREHOUSE (Continued)**

**S121787901**

Eval Source: CERS  
  
Eval General Type: Compliance Evaluation Inspection  
Eval Date: 04-07-2016  
Violations Found: No  
Eval Type: Routine done by local agency  
Eval Notes: CERS inspection. EA  
Eval Division: Palo Alto City Fire Department  
Eval Program: HMRRP  
Eval Source: CERS

Eval General Type: Compliance Evaluation Inspection  
Eval Date: 06-24-2014  
Violations Found: No  
Eval Type: Routine done by local agency  
Eval Notes: Not reported  
Eval Division: Palo Alto City Fire Department  
Eval Program: HMRRP  
Eval Source: CERS

Affiliation:

Affiliation Type Desc: CUPA District  
Entity Name: Santa Clara County Environmental Health  
Entity Title: Not reported  
Affiliation Address: 1555 Berger Drive, Suite 300  
Affiliation City: San Jose  
Affiliation State: CA  
Affiliation Country: Not reported  
Affiliation Zip: 95112-2716  
Affiliation Phone: (408) 918-3400

Affiliation Type Desc: Document Preparer  
Entity Name: Eric Barnes (Barnes HazMat, Inc.)  
Entity Title: Not reported  
Affiliation Address: Not reported  
Affiliation City: Not reported  
Affiliation State: Not reported  
Affiliation Country: Not reported  
Affiliation Zip: Not reported  
Affiliation Phone: Not reported

Affiliation Type Desc: Environmental Contact  
Entity Name: Eric Barnes  
Entity Title: Not reported  
Affiliation Address: 13249 Louvre St.  
Affiliation City: Pacoima  
Affiliation State: CA  
Affiliation Country: Not reported  
Affiliation Zip: 91331  
Affiliation Phone: (818) 899-3930

Affiliation Type Desc: Facility Mailing Address  
Entity Name: Mailing Address  
Entity Title: Not reported  
Affiliation Address: 85 CHURCHILL AVE.  
Affiliation City: PALO ALTO  
Affiliation State: CA

Map ID  
Direction  
Distance  
Elevation

MAP FINDINGS

Site

Database(s)

EDR ID Number  
EPA ID Number

**PALO ALTO USD WAREHOUSE (Continued)**

**S121787901**

Affiliation Country: Not reported  
Affiliation Zip: 94306  
Affiliation Phone: Not reported

Affiliation Type Desc: Identification Signer  
Entity Name: VICTORIA GEEN-LEW  
Entity Title: RISK MANAGER  
Affiliation Address: Not reported  
Affiliation City: Not reported  
Affiliation State: Not reported  
Affiliation Country: Not reported  
Affiliation Zip: Not reported  
Affiliation Phone: Not reported

Affiliation Type Desc: Legal Owner  
Entity Name: PALO ALTO UNIFIED SCHOOL DISTRICT  
Entity Title: Not reported  
Affiliation Address: 25 CHURCHILL AVE.  
Affiliation City: PALO ALTO  
Affiliation State: CA  
Affiliation Country: United States  
Affiliation Zip: 94306  
Affiliation Phone: (650) 329-3700

Affiliation Type Desc: Operator  
Entity Name: Ron Ellis (Maintenance & Operations Manager)  
Entity Title: Not reported  
Affiliation Address: Not reported  
Affiliation City: Not reported  
Affiliation State: Not reported  
Affiliation Country: Not reported  
Affiliation Zip: Not reported  
Affiliation Phone: (650) 329-3935

Affiliation Type Desc: Parent Corporation  
Entity Name: PALO ALTO UNIFIED SCHOOL DISTRICT  
Entity Title: Not reported  
Affiliation Address: Not reported  
Affiliation City: Not reported  
Affiliation State: Not reported  
Affiliation Country: Not reported  
Affiliation Zip: Not reported  
Affiliation Phone: Not reported

Affiliation Type Desc: Property Owner  
Entity Name: PALO ALTO UNIFIED SCHOOL DISTRICT  
Entity Title: Not reported  
Affiliation Address: 25 CHURCHILL AVE.  
Affiliation City: Palo Alto  
Affiliation State: CA  
Affiliation Country: United States  
Affiliation Zip: 94306  
Affiliation Phone: (650) 329-3700

Map ID  
Direction  
Distance  
Elevation

MAP FINDINGS

Site

Database(s)

EDR ID Number  
EPA ID Number

**GX1675**  
**NW**  
**1/2-1**  
**0.945 mi.**  
**4990 ft.**

**PALO ALTO UNIFIED SCHOOL DISTR**  
**85 CHURCHILL AVE**  
**PALO ALTO, CA 94306**

**CA HAZNET** **S113035036**  
**N/A**

**Site 14 of 18 in cluster GX**

**Relative:**  
**Higher**  
**Actual:**  
**46 ft.**

HAZNET:

envid: S113035036  
Year: 1997  
GEPAID: CAL000034509  
Contact: PALO ALTO UNIFIED SCHOOL DIST  
Telephone: 6503293800  
Mailing Name: Not reported  
Mailing Address: 25 CHURCHILL AVE  
Mailing City,St,Zip: PALO ALTO, CA 943061005  
Gen County: Not reported  
TSD EPA ID: CAD009466392  
TSD County: Not reported  
Waste Category: Other empty containers 30 gallons or more  
Disposal Method: Recycler  
Tons: 3.2500  
Cat Decode: Not reported  
Method Decode: Not reported  
Facility County: Santa Clara

envid: S113035036  
Year: 1997  
GEPAID: CAL000034509  
Contact: PALO ALTO UNIFIED SCHOOL DIST  
Telephone: 6503293800  
Mailing Name: Not reported  
Mailing Address: 25 CHURCHILL AVE  
Mailing City,St,Zip: PALO ALTO, CA 943061005  
Gen County: Not reported  
TSD EPA ID: CA0000084517  
TSD County: Not reported  
Waste Category: Oxygenated solvents (acetone, butanol, ethyl acetate, etc.)  
Disposal Method: Transfer Station  
Tons: .0720  
Cat Decode: Not reported  
Method Decode: Not reported  
Facility County: Santa Clara

envid: S113035036  
Year: 1997  
GEPAID: CAL000034509  
Contact: PALO ALTO UNIFIED SCHOOL DIST  
Telephone: 6503293800  
Mailing Name: Not reported  
Mailing Address: 25 CHURCHILL AVE  
Mailing City,St,Zip: PALO ALTO, CA 943061005  
Gen County: Not reported  
TSD EPA ID: CAD988466370  
TSD County: Not reported  
Waste Category: Other empty containers 30 gallons or more  
Disposal Method: Not reported  
Tons: 3.2500  
Cat Decode: Not reported  
Method Decode: Not reported

Map ID  
Direction  
Distance  
Elevation

MAP FINDINGS

Site

Database(s)

EDR ID Number  
EPA ID Number

**PALO ALTO UNIFIED SCHOOL DISTR (Continued)**

**S113035036**

Facility County: Santa Clara  
  
envid: S113035036  
Year: 1996  
GEPaid: CAL000034509  
Contact: PALO ALTO UNIFIED SCHOOL DIST  
Telephone: 6503293800  
Mailing Name: Not reported  
Mailing Address: 25 CHURCHILL AVE  
Mailing City,St,Zip: PALO ALTO, CA 943061005  
Gen County: Not reported  
TSD EPA ID: CAD009466392  
TSD County: Not reported  
Waste Category: Other empty containers 30 gallons or more  
Disposal Method: Recycler  
Tons: .7500  
Cat Decode: Not reported  
Method Decode: Not reported  
Facility County: Santa Clara

envid: S113035036  
Year: 1996  
GEPaid: CAL000034509  
Contact: PALO ALTO UNIFIED SCHOOL DIST  
Telephone: 6503293800  
Mailing Name: Not reported  
Mailing Address: 25 CHURCHILL AVE  
Mailing City,St,Zip: PALO ALTO, CA 943061005  
Gen County: Not reported  
TSD EPA ID: CA0000084517  
TSD County: Not reported  
Waste Category: Oxygenated solvents (acetone, butanol, ethyl acetate, etc.)  
Disposal Method: Transfer Station  
Tons: .2200  
Cat Decode: Not reported  
Method Decode: Not reported  
Facility County: Santa Clara

[Click this hyperlink](#) while viewing on your computer to access 12 additional CA\_HAZNET: record(s) in the EDR Site Report.

**GX1676  
NW  
1/2-1  
0.945 mi.  
4990 ft.  
Relative:  
Higher  
Actual:  
46 ft.**

**PALO ALTO UNIFIED SCHOOL DIST.  
85 CHURCHILL AVE  
PALO ALTO, CA 94306  
Site 15 of 18 in cluster GX**

**FINDS 1023333929  
N/A**

FINDS:  
  
Registry ID: 110066288396  
  
Environmental Interest/Information System  
STATE MASTER

[Click this hyperlink](#) while viewing on your computer to access additional FINDS: detail in the EDR Site Report.

Map ID  
Direction  
Distance  
Elevation

MAP FINDINGS

Site

Database(s)

EDR ID Number  
EPA ID Number

**GX1677** PALO ALTO HIGH SCHOOL SHOP  
**NW** 85 CHURCHILL AVE  
**1/2-1** PALO ALTO, CA 94306  
**0.945 mi.**  
**4990 ft.** Site 16 of 18 in cluster GX

CA LUST S103472947  
CA HIST LUST N/A

**Relative:** LUST REG 2:  
**Higher** Region: 2  
**Actual:** Facility Id: Not reported  
**46 ft.** Facility Status: Preliminary site assessment underway  
Case Number: 06S3W02J02f  
How Discovered: Not reported  
Leak Cause: Not reported  
Leak Source: Not reported  
Date Leak Confirmed: Not reported  
Oversight Program: LUST  
Prelim. Site Assessment Wokplan Submitted: Not reported  
Preliminary Site Assessment Began: 9/24/1996  
Pollution Characterization Began: Not reported  
Pollution Remediation Plan Submitted: Not reported  
Date Remediation Action Underway: Not reported  
Date Post Remedial Action Monitoring Began: Not reported

HIST LUST SANTA CLARA:  
Region: SANTA CLARA  
Region Code: 2  
SCVWD ID: 06S3W02J02  
Oversite Agency: SCVWD  
Date Listed: 1997-08-15 00:00:00  
Closed Date: 2005-02-22 00:00:00

**GX1678** PALO ALTO SCHOOL/CORPORATION YARD  
**NW** 85 CHURCHILL AVE  
**1/2-1** PALO ALTO, CA 94306  
**0.945 mi.**  
**4990 ft.** Site 17 of 18 in cluster GX

CA HAZNET S113018302  
N/A

**Relative:** HAZNET:  
**Higher** envid: S113018302  
**Actual:** Year: 2016  
**46 ft.** GEPAID: CAD983619305  
Contact: VICTORIA GEEN-LEW  
Telephone: 6503293735  
Mailing Name: Not reported  
Mailing Address: 25 CHURCHILL AVENUE  
Mailing City,St,Zip: PALO ALTO, CA 943060000  
Gen County: Santa Clara  
TSD EPA ID: CAD982444481  
TSD County: San Bernardino  
Waste Category: Off-specification, aged or surplus organics  
Disposal Method: Storage, Bulking, And/Or Transfer Off Site--No Treatment/Reovery  
(H010-H129) Or (H131-H135)  
Tons: 0.25  
Cat Decode: Off-specification, aged or surplus organics  
Method Decode: Storage, Bulking, And/Or Transfer Off Site--No Treatment/Reovery  
(H010-H129) Or (H131-H135)  
Facility County: Santa Clara  
envid: S113018302

Map ID  
Direction  
Distance  
Elevation

MAP FINDINGS

Site

Database(s)

EDR ID Number  
EPA ID Number

**PALO ALTO SCHOOL/CORPORATION YARD (Continued)**

**S113018302**

Year: 2016  
GEPaid: CAD983619305  
Contact: VICTORIA GEEN-LEW  
Telephone: 6503293735  
Mailing Name: Not reported  
Mailing Address: 25 CHURCHILL AVENUE  
Mailing City,St,Zip: PALO ALTO, CA 943060000  
Gen County: Santa Clara  
TSD EPA ID: UTD981552177  
TSD County: 99  
Waste Category: Other organic solids  
Disposal Method: Incineration--Thermal Destruction Other Than Use As A Fuel  
Tons: 0.05  
Cat Decode: Other organic solids  
Method Decode: Incineration--Thermal Destruction Other Than Use As A Fuel  
Facility County: Santa Clara

envid: S113018302  
Year: 2016  
GEPaid: CAD983619305  
Contact: VICTORIA GEEN-LEW  
Telephone: 6503293735  
Mailing Name: Not reported  
Mailing Address: 25 CHURCHILL AVENUE  
Mailing City,St,Zip: PALO ALTO, CA 943060000  
Gen County: Santa Clara  
TSD EPA ID: CAD059494310  
TSD County: Santa Clara  
Waste Category: Off-specification, aged or surplus organics  
Disposal Method: Storage, Bulking, And/Or Transfer Off Site--No Treatment/Reovery (H010-H129) Or (H131-H135)  
Tons: 0.1625  
Cat Decode: Off-specification, aged or surplus organics  
Method Decode: Storage, Bulking, And/Or Transfer Off Site--No Treatment/Reovery (H010-H129) Or (H131-H135)  
Facility County: Santa Clara

envid: S113018302  
Year: 2016  
GEPaid: CAD983619305  
Contact: VICTORIA GEEN-LEW  
Telephone: 6503293735  
Mailing Name: Not reported  
Mailing Address: 25 CHURCHILL AVENUE  
Mailing City,St,Zip: PALO ALTO, CA 943060000  
Gen County: Santa Clara  
TSD EPA ID: CAD980887418  
TSD County: Alameda  
Waste Category: Aqueous solution with total organic residues 10 percent or more  
Disposal Method: Storage, Bulking, And/Or Transfer Off Site--No Treatment/Reovery (H010-H129) Or (H131-H135)  
Tons: 0.27105  
Cat Decode: Aqueous solution with total organic residues 10 percent or more  
Method Decode: Storage, Bulking, And/Or Transfer Off Site--No Treatment/Reovery (H010-H129) Or (H131-H135)  
Facility County: Santa Clara

Map ID  
Direction  
Distance  
Elevation

MAP FINDINGS

Site

Database(s)

EDR ID Number  
EPA ID Number

**PALO ALTO SCHOOL/CORPORATION YARD (Continued)**

**S113018302**

envid: S113018302  
Year: 2016  
GEPaid: CAD983619305  
Contact: VICTORIA GEEN-LEW  
Telephone: 6503293735  
Mailing Name: Not reported  
Mailing Address: 25 CHURCHILL AVENUE  
Mailing City,St,Zip: PALO ALTO, CA 943060000  
Gen County: Santa Clara  
TSD EPA ID: CAD008252405  
TSD County: Los Angeles  
Waste Category: Unspecified organic liquid mixture  
Disposal Method: Fuel Blending Prior To Energy Recovery At Another Site  
Tons: 0.1  
Cat Decode: Unspecified organic liquid mixture  
Method Decode: Fuel Blending Prior To Energy Recovery At Another Site  
Facility County: Santa Clara

[Click this hyperlink](#) while viewing on your computer to access  
122 additional CA\_HAZNET: record(s) in the EDR Site Report.

**GX1679  
NW  
1/2-1  
0.945 mi.  
4990 ft.**

**CORPORATION YARD  
85 CHURCHILL AVE  
PALO ALTO, CA 94306  
Site 18 of 18 in cluster GX**

**CA LUST U001595950  
CA HIST LUST N/A  
CA HIST UST**

**Relative:  
Higher  
Actual:  
46 ft.**

LUSt REG 2:  
Region: 2  
Facility Id: Not reported  
Facility Status: Case Closed  
Case Number: 06S3W02R01f  
How Discovered: Not reported  
Leak Cause: Not reported  
Leak Source: Not reported  
Date Leak Confirmed: Not reported  
Oversight Program: LUST  
Prelim. Site Assessment Workplan Submitted: Not reported  
Preliminary Site Assessment Began: Not reported  
Pollution Characterization Began: Not reported  
Pollution Remediation Plan Submitted: Not reported  
Date Remediation Action Underway: Not reported  
Date Post Remedial Action Monitoring Began: Not reported

HIST LUST SANTA CLARA:  
Region: SANTA CLARA  
Region Code: 2  
SCVWD ID: 06S3W02R01  
Oversite Agency: SCVWD  
Date Listed: 1996-01-01 00:00:00  
Closed Date: 1995-10-03 00:00:00

HIST UST:  
File Number: Not reported  
URL: Not reported  
Region: STATE  
Facility ID: 00000031490

Map ID  
Direction  
Distance  
Elevation

MAP FINDINGS

Site

Database(s)

EDR ID Number  
EPA ID Number

**CORPORATION YARD (Continued)**

**U001595950**

Facility Type: Other  
Other Type: SCHOOL DISTRICT  
Contact Name: ELEANOR S. MUTTO  
Telephone: 4158558429  
Owner Name: PALO ALTO UNIFIED SCHOOL DISTR  
Owner Address: 25 CHURCHILL AVENUE  
Owner City,St,Zip: PALO ALTO, CA 94306  
Total Tanks: 0004

Tank Num: 001  
Container Num: #1  
Year Installed: 1968  
Tank Capacity: 00001000  
Tank Used for: PRODUCT  
Type of Fuel: UNLEADED  
Container Construction Thickness: 12  
Leak Detection: Stock Inventor

Tank Num: 002  
Container Num: #2  
Year Installed: 1974  
Tank Capacity: 00040000  
Tank Used for: PRODUCT  
Type of Fuel: REGULAR  
Container Construction Thickness: 5/16  
Leak Detection: Stock Inventor

Tank Num: 003  
Container Num: #3  
Year Installed: 1973  
Tank Capacity: 00002500  
Tank Used for: PRODUCT  
Type of Fuel: DIESEL  
Container Construction Thickness: 5/16  
Leak Detection: Stock Inventor

Tank Num: 004  
Container Num: #4  
Year Installed: 1978  
Tank Capacity: 00000500  
Tank Used for: WASTE  
Type of Fuel: WASTE OIL  
Container Construction Thickness: 5/16  
Leak Detection: Visual

**GY1680** **CHIEN LIU**  
**North** **750 SEALE AVE**  
**1/2-1** **PALO ALTO, CA 94303**  
**0.947 mi.**  
**5000 ft.** **Site 1 of 2 in cluster GY**

**CA HAZNET** **S112954264**  
**N/A**

**Relative:** HAZNET:  
**Lower** envid: S112954264  
Year: 2006  
**Actual:** GEPAID: CAC002604877  
**22 ft.** Contact: CHIEN LIU  
Telephone: 4153709938  
Mailing Name: Not reported



Map ID  
Direction  
Distance  
Elevation

MAP FINDINGS

Site

Database(s)

EDR ID Number  
EPA ID Number

**CHIEN LIU (Continued)**

**S112954264**

Mailing Address: 239 BRANNAN ST  
Mailing City,St,Zip: SAN FRANCISCO, CA 94107  
Gen County: Not reported  
TSD EPA ID: CAD982042475  
TSD County: Not reported  
Waste Category: Asbestos containing waste  
Disposal Method: Disposal, Land Fill  
Tons: 2.1  
Cat Decode: Not reported  
Method Decode: Not reported  
Facility County: Santa Clara

**GG1681  
NW  
1/2-1  
0.947 mi.  
5000 ft.**

**JEFF & MONICA BROWN  
111 CHURCHILL AVE  
PALO ALTO, CA 94301**

**CA HAZNET S118224012  
N/A**

**Site 4 of 4 in cluster GG**

**Relative:  
Higher**

HAZNET:

**Actual:  
46 ft.**

envid: S118224012  
Year: 2014  
GEPaid: CAC002788495  
Contact: JEFF & MONICA BROWN  
Telephone: 6508239831  
Mailing Name: Not reported  
Mailing Address: 111 CHURCHILL AVE  
Mailing City,St,Zip: PALO ALTO, CA 94301  
Gen County: Santa Clara  
TSD EPA ID: CAD982042475  
TSD County: Solano  
Waste Category: Asbestos containing waste  
Disposal Method: Landfill Or Surface Impoundment That Will Be Closed As Landfill( To Include On-Site Treatment And/Or Stabilization)  
Tons: 0.23  
Cat Decode: Not reported  
Method Decode: Not reported  
Facility County: Santa Clara

**1682  
WSW  
1/2-1  
0.949 mi.  
5013 ft.**

**HANS HENDERSON  
903 MEARS CT  
STANFORD, CA 94305**

**CA HAZNET S120996179  
N/A**

**Relative:  
Higher**

HAZNET:

**Actual:  
111 ft.**

envid: S120996179  
Year: 2016  
GEPaid: CAC002856022  
Contact: HANS HENDERSON  
Telephone: 6503028002  
Mailing Name: Not reported  
Mailing Address: 903 MEARS CT  
Mailing City,St,Zip: STANFORD, CA 943051041  
Gen County: Santa Clara  
TSD EPA ID: CAD982042475  
TSD County: Solano

Map ID  
Direction  
Distance  
Elevation

MAP FINDINGS

Site

Database(s)

EDR ID Number  
EPA ID Number

**HANS HENDERSON (Continued)**

**S120996179**

Waste Category: Asbestos containing waste  
Disposal Method: Landfill Or Surface Impoundment That Will Be Closed As Landfill( To Include On-Site Treatment And/Or Stabilization)  
Tons: 0.46  
Cat Decode: Asbestos containing waste  
Method Decode: Landfill Or Surface Impoundment That Will Be Closed As Landfill( To Include On-Site Treatment And/Or Stabilization)  
Facility County: Santa Clara

**GZ1683  
NW  
1/2-1  
0.956 mi.  
5046 ft.**

**PALO ALTO USD-ADMINISTRATION  
25 CHURCHILL AVE.  
PALO ALTO, CA 94306  
Site 1 of 8 in cluster GZ**

**CA CERS S121744648  
N/A**

**Relative:  
Higher  
Actual:  
50 ft.**

CERS TANKS:  
Site ID: 141406  
CERS ID: 10078300  
CERS Description: Chemical Storage Facilities

Evaluation:  
Eval General Type: Compliance Evaluation Inspection  
Eval Date: 04-05-2016  
Violations Found: No  
Eval Type: Routine done by local agency  
Eval Notes: CERS inspection. EA  
Eval Division: Palo Alto City Fire Department  
Eval Program: HMRRP  
Eval Source: CERS

Eval General Type: Compliance Evaluation Inspection  
Eval Date: 04-08-2015  
Violations Found: No  
Eval Type: Routine done by local agency  
Eval Notes: CERS inspection  
Eval Division: Palo Alto City Fire Department  
Eval Program: HMRRP  
Eval Source: CERS

Eval General Type: Other/Unknown  
Eval Date: 11-29-2011  
Violations Found: No  
Eval Type: Other, not routine, done by local agency  
Eval Notes: Annual hazmat and final for diesel generator scanned and on file at PAFD.  
Eval Division: Palo Alto City Fire Department  
Eval Program: HMRRP  
Eval Source: CERS

Affiliation:  
Affiliation Type Desc: CUPA District  
Entity Name: Santa Clara County Environmental Health  
Entity Title: Not reported  
Affiliation Address: 1555 Berger Drive, Suite 300  
Affiliation City: San Jose  
Affiliation State: CA  
Affiliation Country: Not reported  
Affiliation Zip: 95112-2716

Map ID  
Direction  
Distance  
Elevation

MAP FINDINGS

Site

Database(s)

EDR ID Number  
EPA ID Number

**PALO ALTO USD-ADMINISTRATION (Continued)**

**S121744648**

Affiliation Phone: (408) 918-3400

Affiliation Type Desc: Document Preparer  
Entity Name: Eric Barnes (Barnes HazMat, Inc.)  
Entity Title: Not reported  
Affiliation Address: Not reported  
Affiliation City: Not reported  
Affiliation State: Not reported  
Affiliation Country: Not reported  
Affiliation Zip: Not reported  
Affiliation Phone: Not reported

Affiliation Type Desc: Environmental Contact  
Entity Name: Eric Barnes  
Entity Title: Not reported  
Affiliation Address: 13249 Louvre St.  
Affiliation City: Pacoima  
Affiliation State: CA  
Affiliation Country: Not reported  
Affiliation Zip: 91331  
Affiliation Phone: (818) 899-3930

Affiliation Type Desc: Facility Mailing Address  
Entity Name: Mailing Address  
Entity Title: Not reported  
Affiliation Address: 25 CHURCHILL AVE. Attn: RISK MGT.  
Affiliation City: PALO ALTO  
Affiliation State: CA  
Affiliation Country: Not reported  
Affiliation Zip: 94306  
Affiliation Phone: Not reported

Affiliation Type Desc: Identification Signer  
Entity Name: VICTORIA GEEN-LEW  
Entity Title: RISK MANAGER  
Affiliation Address: Not reported  
Affiliation City: Not reported  
Affiliation State: Not reported  
Affiliation Country: Not reported  
Affiliation Zip: Not reported  
Affiliation Phone: Not reported

Affiliation Type Desc: Legal Owner  
Entity Name: PALO ALTO UNIFIED SCHOOL DIST  
Entity Title: Not reported  
Affiliation Address: 25 CHURCHILL AV  
Affiliation City: PALO ALTO  
Affiliation State: CA  
Affiliation Country: United States  
Affiliation Zip: 94306  
Affiliation Phone: (650) 329-3700

Affiliation Type Desc: Operator  
Entity Name: VICTORIA GEEN-LEW (Risk Manager)  
Entity Title: Not reported  
Affiliation Address: Not reported  
Affiliation City: Not reported

Map ID  
Direction  
Distance  
Elevation

MAP FINDINGS

Site

Database(s)

EDR ID Number  
EPA ID Number

**PALO ALTO USD-ADMINISTRATION (Continued)**

**S121744648**

Affiliation State: Not reported  
Affiliation Country: Not reported  
Affiliation Zip: Not reported  
Affiliation Phone: (650) 329-3735

Affiliation Type Desc: Parent Corporation  
Entity Name: PALO ALTO UNIFIED SCHOOL DISTRICT  
Entity Title: Not reported  
Affiliation Address: Not reported  
Affiliation City: Not reported  
Affiliation State: Not reported  
Affiliation Country: Not reported  
Affiliation Zip: Not reported  
Affiliation Phone: Not reported

Affiliation Type Desc: Property Owner  
Entity Name: PALO ALTO UNIFIED SCHOOL DISTRICT  
Entity Title: Not reported  
Affiliation Address: 25 CHURCHILL AVE.  
Affiliation City: PALO ALTO  
Affiliation State: CA  
Affiliation Country: United States  
Affiliation Zip: 94306  
Affiliation Phone: (650) 329-3700

**GZ1684**  
**NW**  
**1/2-1**  
**0.956 mi.**  
**5046 ft.**  
**Relative:**  
**Higher**  
**Actual:**  
**50 ft.**

**PALO ALTO UNIFIED SCHOOL DISTRICT**  
**25 CHURCHILL AVE**  
**PALO ALTO, CA 94306**

**Site 2 of 8 in cluster GZ**

**FINDS 1016290087**  
**N/A**

FINDS:

Registry ID: 110011558439

Environmental Interest/Information System

NCDB (National Compliance Data Base) supports implementation of the Federal Insecticide, Fungicide, and Rodenticide Act (FIFRA) and the Toxic Substances Control Act (TSCA). The system tracks inspections in regions and states with cooperative agreements, enforcement actions, and settlements.

AIR EMISSIONS CLASSIFICATION UNKNOWN

Click this hyperlink while viewing on your computer to access additional FINDS: detail in the EDR Site Report.

MAP FINDINGS

Map ID  
 Direction  
 Distance  
 Elevation

Site

Database(s)

EDR ID Number  
 EPA ID Number

**GZ1685**  
**NW**  
**1/2-1**  
**0.956 mi.**  
**5046 ft.**

**JORDAN SCHOOL**  
**25 CHURCHILL AVE**  
**PALO ALTO, CA 94306**

**NY MANIFEST**    **1009219078**  
                                  **N/A**

**Site 3 of 8 in cluster GZ**

**Relative:**  
**Higher**  
**Actual:**  
**50 ft.**

NY MANIFEST:  
 Country: USA  
 EPA ID: CAP000054285  
 Facility Status: Not reported  
 Location Address 1: 25 CHURCHILL AVE  
 Code: BP  
 Location Address 2: Not reported  
 Total Tanks: Not reported  
 Location City: PALO ALTO  
 Location State: CA  
 Location Zip: 94306  
 Location Zip 4: Not reported

NY MANIFEST:  
 EPAID: CAP000054285  
 Mailing Name: JORDAN SCHOOL  
 Mailing Contact: N/S  
 Mailing Address 1: 25 CHURCHILL AVE  
 Mailing Address 2: Not reported  
 Mailing City: PALO ALTO  
 Mailing State: CA  
 Mailing Zip: 94306  
 Mailing Zip 4: Not reported  
 Mailing Country: USA  
 Mailing Phone: 4153293730

NY MANIFEST:  
 Document ID: NYA5048316  
 Manifest Status: K  
 seq: Not reported  
 Year: 1988  
 Trans1 State ID: 902617  
 Trans2 State ID: 74492B-NY  
 Generator Ship Date: 03/23/1988  
 Trans1 Recv Date: 03/23/1988  
 Trans2 Recv Date: / /  
 TSD Site Recv Date: 04/08/1988  
 Part A Recv Date: 03/31/1988  
 Part B Recv Date: 04/19/1988  
 Generator EPA ID: CAP000054285  
 Trans1 EPA ID: NYD980769947  
 Trans2 EPA ID: Not reported  
 TSDF ID 1: NYD000632372  
 TSDF ID 2: Not reported  
 Manifest Tracking Number: Not reported  
 Import Indicator: Not reported  
 Export Indicator: Not reported  
 Discr Quantity Indicator: Not reported  
 Discr Type Indicator: Not reported  
 Discr Residue Indicator: Not reported  
 Discr Partial Reject Indicator: Not reported  
 Discr Full Reject Indicator: Not reported  
 Manifest Ref Number: Not reported

Map ID  
Direction  
Distance  
Elevation

MAP FINDINGS

Site

Database(s)

EDR ID Number  
EPA ID Number

**JORDAN SCHOOL (Continued)**

**1009219078**

Alt Facility RCRA ID: Not reported  
Alt Facility Sign Date: Not reported  
MGMT Method Type Code: Not reported  
Waste Code: D003 - NON-LISTED REACTIVE WASTES  
Waste Code: Not reported  
Waste Code: Not reported  
Waste Code: Not reported  
Waste Code: Not reported  
Waste Code: Not reported  
Quantity: 00030  
Units: G - Gallons (liquids only)\* (8.3 pounds)  
Number of Containers: 003  
Container Type: DM - Metal drums, barrels  
Handling Method: T Chemical, physical, or biological treatment.  
Specific Gravity: 100

[Click this hyperlink](#) while viewing on your computer to access  
-1 additional NY MANIFEST: record(s) in the EDR Site Report.

**GZ1686  
NW  
1/2-1  
0.956 mi.  
5046 ft.**

**PALO ALTO SCH BUS MAINT YD  
25 CHURCHILL AVE  
PALO ALTO, CA 94306  
Site 4 of 8 in cluster GZ**

**CA WDS S106102072  
N/A**

**Relative:  
Higher  
Actual:  
50 ft.**

WDS:  
Facility ID: San Francisco Bay 431017990  
Facility Type: Industrial - Facility that treats and/or disposes of liquid or semisolid wastes from any servicing, producing, manufacturing or processing operation of whatever nature, including mining, gravel washing, geothermal operations, air conditioning, ship building and repairing, oil production, storage and disposal operations, water pumping.  
Facility Status: Active - Any facility with a continuous or seasonal discharge that is under Waste Discharge Requirements.  
NPDES Number: CAS000001 The 1st 2 characters designate the state. The remaining 7 are assigned by the Regional Board  
Subregion: 2  
Facility Telephone: 6503291005  
Facility Contact: LAVAGNINO AUGUST  
Agency Name: PALO ALTO UNIFIED SCH DIS  
Agency Address: 25 Churchill Ave  
Agency City,St,Zip: Palo Alto 943061099  
Agency Contact: LAVAGNINO AUGUST  
Agency Telephone: 6503293800  
Agency Type: Private  
SIC Code: 0  
SIC Code 2: Not reported  
Primary Waste Type: Not reported  
Primary Waste: Not reported  
Waste Type2: Not reported  
Waste2: Not reported  
Primary Waste Type: Not reported  
Secondary Waste: Not reported  
Secondary Waste Type: Not reported  
Design Flow: 0  
Baseline Flow: 0

Map ID  
 Direction  
 Distance  
 Elevation

MAP FINDINGS

Site

Database(s)

EDR ID Number  
 EPA ID Number

**PALO ALTO SCH BUS MAINT YD (Continued)**

**S106102072**

Reclamation: Not reported  
 POTW: Not reported  
 Treat To Water: Minor Threat to Water Quality. A violation of a regional board order should cause a relatively minor impairment of beneficial uses compared to a major or minor threat. Not: All nurds without a TTWQ will be considered a minor threat to water quality unless coded at a higher Level. A Zero (0) may be used to code those NURDS that are found to represent no threat to water quality.  
 Complexity: Category C - Facilities having no waste treatment systems, such as cooling water dischargers or those who must comply through best management practices, facilities with passive waste treatment and disposal systems, such as septic systems with subsurface disposal, or dischargers having waste storage systems with land disposal such as dairy waste ponds.

**GZ1687  
 NW  
 1/2-1  
 0.956 mi.  
 5046 ft.**

**PALO ALTO USD-ADMINISTRATION  
 25 CHURCHILL AVE.  
 PALO ALTO, CA 94306  
 Site 5 of 8 in cluster GZ**

**FINDS 1023341467  
 N/A**

**Relative:  
 Higher**

FINDS:

**Actual:  
 50 ft.**

Registry ID: 110066370340  
 Environmental Interest/Information System  
 STATE MASTER

[Click this hyperlink](#) while viewing on your computer to access additional FINDS: detail in the EDR Site Report.

**GZ1688  
 NW  
 1/2-1  
 0.956 mi.  
 5046 ft.**

**PALO ALTO UNIFIED SCHOOL DISTRICT  
 25 CHURCHILL AVE  
 PALO ALTO, CA 94306  
 Site 6 of 8 in cluster GZ**

**FTTS 1004442511  
 HIST FTTS N/A**

**Relative:  
 Higher**

FTTS INSP:

**Actual:  
 50 ft.**

Inspection Number: 19861016R0901 1  
 Region: 09  
 Inspection Date: 10/16/86  
 Inspector: CARTWRIGHT  
 Violation occurred: Yes  
 Investigation Type: Section 6 Asbestos SEE Conducted  
 Investigation Reason: Neutral Scheme, Region  
 Legislation Code: TSCA  
 Facility Function: User

HIST FTTS INSP:

Inspection Number: 19861016R0901 1  
 Region: 09  
 Inspection Date: Not reported  
 Inspector: CARTWRIGHT  
 Violation occurred: Yes

Map ID  
Direction  
Distance  
Elevation

MAP FINDINGS

Site

Database(s)

EDR ID Number  
EPA ID Number

**PALO ALTO UNIFIED SCHOOL DISTRICT (Continued)**

**1004442511**

Investigation Type: Section 6 Asbestos SEE Conducted  
Investigation Reason: Neutral Scheme, Region  
Legislation Code: TSCA  
Facility Function: User

**GZ1689  
NW  
1/2-1  
0.956 mi.  
5046 ft.**

**PALO ALTO UNIFIED SCHOOL DISTRICT  
25 CHURCHILL AVE  
PALO ALTO, CA 94306**

**CA HAZNET S112958351  
N/A**

**Site 7 of 8 in cluster GZ**

**Relative:  
Higher**

HAZNET:

**Actual:  
50 ft.**

envid: S112958351  
Year: 2013  
GEPaid: CAC002751211  
Contact: RON SMITH  
Telephone: 6508334234  
Mailing Name: Not reported  
Mailing Address: 25 CHURCHILL AVE # D  
Mailing City,St,Zip: PALO ALTO, CA 943061005  
Gen County: Santa Clara  
TSD EPA ID: CAD982042475  
TSD County: Solano  
Waste Category: Not reported  
Disposal Method: Landfill Or Surface Impoundment That Will Be Closed As Landfill( To Include On-Site Treatment And/Or Stabilization)  
Tons: 0.4  
Cat Decode: Not reported  
Method Decode: Not reported  
Facility County: Not reported

envid: S112958351  
Year: 2007  
GEPaid: CAC002611640  
Contact: BEN ROBINSON  
Telephone: 6503293700  
Mailing Name: Not reported  
Mailing Address: 25 CHURCHILL AVE  
Mailing City,St,Zip: PALO ALTO, CA 943061005  
Gen County: Not reported  
TSD EPA ID: CAD982042475  
TSD County: Not reported  
Waste Category: Asbestos containing waste  
Disposal Method: Landfill Or Surface Impoundment That Will Be Closed As Landfill( To Include On-Site Treatment And/Or Stabilization)  
Tons: 0.4  
Cat Decode: Not reported  
Method Decode: Not reported  
Facility County: Santa Clara



Map ID  
 Direction  
 Distance  
 Elevation

MAP FINDINGS

Site

Database(s)

EDR ID Number  
 EPA ID Number

**GZ1690**  
**NW**  
**1/2-1**  
**0.956 mi.**  
**5046 ft.**

**PALO ALTO UNIFIED SCHOOL DISTR**  
**25 CHURCHILL AVENUE**  
**PALO ALTO, CA 94306**

**CA EMI S112966609**  
**CA HAZNET N/A**

**Site 8 of 8 in cluster GZ**

**Relative:**  
**Higher**

EMI:

**Actual:**  
**50 ft.**

Year: 2013  
 County Code: 43  
 Air Basin: SF  
 Facility ID: 20286  
 Air District Name: BA  
 SIC Code: 8211  
 Air District Name: BAY AREA AQMD  
 Community Health Air Pollution Info System: Not reported  
 Consolidated Emission Reporting Rule: Not reported  
 Total Organic Hydrocarbon Gases Tons/Yr: 0.001  
 Reactive Organic Gases Tons/Yr: 0.0008367  
 Carbon Monoxide Emissions Tons/Yr: 0.01  
 NOX - Oxides of Nitrogen Tons/Yr: 0.011  
 SOX - Oxides of Sulphur Tons/Yr: 0  
 Particulate Matter Tons/Yr: 0.001  
 Part. Matter 10 Micrometers and Smlr Tons/Yr:0.001

Year: 2014  
 County Code: 43  
 Air Basin: SF  
 Facility ID: 20286  
 Air District Name: BA  
 SIC Code: 8211  
 Air District Name: BAY AREA AQMD  
 Community Health Air Pollution Info System: Not reported  
 Consolidated Emission Reporting Rule: Not reported  
 Total Organic Hydrocarbon Gases Tons/Yr: 0.000649959  
 Reactive Organic Gases Tons/Yr: 0  
 Carbon Monoxide Emissions Tons/Yr: 0.01008216  
 NOX - Oxides of Nitrogen Tons/Yr: 0.010755977  
 SOX - Oxides of Sulphur Tons/Yr: 2.0663e-005  
 Particulate Matter Tons/Yr: 0.000576065  
 Part. Matter 10 Micrometers and Smlr Tons/Yr:0.000553023

Year: 2015  
 County Code: 43  
 Air Basin: SF  
 Facility ID: 20286  
 Air District Name: BA  
 SIC Code: 8211  
 Air District Name: BAY AREA AQMD  
 Community Health Air Pollution Info System: Not reported  
 Consolidated Emission Reporting Rule: Not reported  
 Total Organic Hydrocarbon Gases Tons/Yr: 0.000872313  
 Reactive Organic Gases Tons/Yr: 0.000758574  
 Carbon Monoxide Emissions Tons/Yr: 0.01353132  
 NOX - Oxides of Nitrogen Tons/Yr: 0.01443565  
 SOX - Oxides of Sulphur Tons/Yr: 2.7731e-005  
 Particulate Matter Tons/Yr: 0.00077314  
 Part. Matter 10 Micrometers and Smlr Tons/Yr:0.000742214

Year: 2016

Map ID  
Direction  
Distance  
Elevation

MAP FINDINGS

Site

Database(s)

EDR ID Number  
EPA ID Number

**PALO ALTO UNIFIED SCHOOL DISTR (Continued)**

**S112966609**

County Code: 43  
Air Basin: SF  
Facility ID: 20286  
Air District Name: BA  
SIC Code: 8211  
Air District Name: BAY AREA AQMD  
Community Health Air Pollution Info System: Not reported  
Consolidated Emission Reporting Rule: Not reported  
Total Organic Hydrocarbon Gases Tons/Yr: 0.000872313  
Reactive Organic Gases Tons/Yr: 0.0007663269705  
Carbon Monoxide Emissions Tons/Yr: 0.013531322  
NOX - Oxides of Nitrogen Tons/Yr: 0.014435654  
SOX - Oxides of Sulphur Tons/Yr: 2.7731e-005  
Particulate Matter Tons/Yr: 0.00077314  
Part. Matter 10 Micrometers and Smllr Tons/Yr:0.000742214

**HAZNET:**

envid: S112966609  
Year: 2007  
GEPaid: CAC002624757  
Contact: BOB PRICE  
Telephone: 6503293968  
Mailing Name: Not reported  
Mailing Address: 25 CHURCHILL AVE  
Mailing City,St,Zip: PALO ALTO, CA 943061005  
Gen County: Not reported  
TSD EPA ID: CAD982042475  
TSD County: Not reported  
Waste Category: Asbestos containing waste  
Disposal Method: Landfill Or Surface Impoundment That Will Be Closed As Landfill( To Include On-Site Treatment And/Or Stabilization)  
Tons: 5.2  
Cat Decode: Not reported  
Method Decode: Not reported  
Facility County: Santa Clara

envid: S112966609  
Year: 2007  
GEPaid: CAC002624757  
Contact: BOB PRICE  
Telephone: 6503293968  
Mailing Name: Not reported  
Mailing Address: 25 CHURCHILL AVE  
Mailing City,St,Zip: PALO ALTO, CA 943061005  
Gen County: Not reported  
TSD EPA ID: CAD028409019  
TSD County: Not reported  
Waste Category: Asbestos containing waste  
Disposal Method: Storage, Bulking, And/Or Transfer Off Site--No Treatment/Reovery (H010-H129) Or (H131-H135)  
Tons: 0.02  
Cat Decode: Not reported  
Method Decode: Not reported  
Facility County: Santa Clara



Map ID  
Direction  
Distance  
Elevation

MAP FINDINGS

Site

Database(s)

EDR ID Number  
EPA ID Number

**ESCONDIDO VILLAGE GRADUATE HOUSING (Continued)**

**S119084977**

NPDES as of 03/2018:

NPDES Number:	Not reported
Status:	Not reported
Agency Number:	Not reported
Region:	2
Regulatory Measure ID:	481536
Order Number:	Not reported
Regulatory Measure Type:	Construction
Place ID:	Not reported
WDID:	2 43C378743
Program Type:	Not reported
Adoption Date Of Regulatory Measure:	Not reported
Effective Date Of Regulatory Measure:	Not reported
Expiration Date Of Regulatory Measure:	Not reported
Termination Date Of Regulatory Measure:	Not reported
Discharge Name:	Not reported
Discharge Address:	Not reported
Discharge City:	Not reported
Discharge State:	Not reported
Discharge Zip:	Not reported
Received Date:	01/17/2017
Processed Date:	01/19/2017
Status:	Active
Status Date:	01/19/2017
Place Size:	30
Place Size Unit:	Acres
Contact:	Mark Bonino
Contact Title:	Not reported
Contact Phone:	650-723-0022
Contact Phone Ext:	Not reported
Contact Email:	mbonino@stanford.edu
Operator Name:	Stanford University Department of Project Management
Operator Address:	3160 Porter Drive
Operator City:	Palo Alto
Operator State:	California
Operator Zip:	94304
Operator Contact:	John Cleary
Operator Contact Title:	Not reported
Operator Contact Phone:	650-723-3184
Operator Contact Phone Ext:	Not reported
Operator Contact Email:	jcleary3@stanford.edu
Operator Type:	Private Business
Developer:	Stanford University Department of Project Management
Developer Address:	3160 Porter Drive
Developer City:	Palo Alto
Developer State:	California
Developer Zip:	94304
Developer Contact:	Mark Bonino
Developer Contact Title:	Not reported
Constype Linear Utility Ind:	N
Emergency Phone:	Not reported
Emergency Phone Ext:	Not reported
Constype Above Ground Ind:	N
Constype Below Ground Ind:	N
Constype Cable Line Ind:	N
Constype Comm Line Ind:	N
Constype Commercial Ind:	N

Map ID  
Direction  
Distance  
Elevation

MAP FINDINGS

Site

Database(s)

EDR ID Number  
EPA ID Number

**ESCONDIDO VILLAGE GRADUATE HOUSING (Continued)**

**S119084977**

Constype Electrical Line Ind:	N
Constype Gas Line Ind:	N
Constype Industrial Ind:	N
Constype Other Description:	University
Constype Other Ind:	N
Constype Recons Ind:	N
Constype Residential Ind:	N
Constype Transport Ind:	N
Constype Utility Description:	Not reported
Constype Utility Ind:	N
Constype Water Sewer Ind:	N
Dir Discharge Uswater Ind:	N
Receiving Water Name:	Matadero Canal
Certifier:	Julia Nussbaum
Certifier Title:	Senior Environmental Engineer
Certification Date:	17-JAN-17
Primary Sic:	Not reported
Secondary Sic:	Not reported
Tertiary Sic:	Not reported
NPDES Number:	CAS000002
Status:	Active
Agency Number:	0
Region:	2
Regulatory Measure ID:	481536
Order Number:	2009-0009-DWQ
Regulatory Measure Type:	Enrollee
Place ID:	Not reported
WDID:	2 43C378743
Program Type:	Construction
Adoption Date Of Regulatory Measure:	Not reported
Effective Date Of Regulatory Measure:	01/19/2017
Expiration Date Of Regulatory Measure:	Not reported
Termination Date Of Regulatory Measure:	Not reported
Discharge Name:	Stanford University Department of Project Management
Discharge Address:	3160 Porter Drive
Discharge City:	Palo Alto
Discharge State:	California
Discharge Zip:	94304
Received Date:	Not reported
Processed Date:	Not reported
Status:	Not reported
Status Date:	Not reported
Place Size:	Not reported
Place Size Unit:	Not reported
Contact:	Not reported
Contact Title:	Not reported
Contact Phone:	Not reported
Contact Phone Ext:	Not reported
Contact Email:	Not reported
Operator Name:	Not reported
Operator Address:	Not reported
Operator City:	Not reported
Operator State:	Not reported
Operator Zip:	Not reported
Operator Contact:	Not reported
Operator Contact Title:	Not reported

Map ID  
Direction  
Distance  
Elevation

MAP FINDINGS

Site

Database(s)

EDR ID Number  
EPA ID Number

**ESCONDIDO VILLAGE GRADUATE HOUSING (Continued)**

**S119084977**

Operator Contact Phone: Not reported  
Operator Contact Phone Ext: Not reported  
Operator Contact Email: Not reported  
Operator Type: Not reported  
Developer: Not reported  
Developer Address: Not reported  
Developer City: Not reported  
Developer State: Not reported  
Developer Zip: Not reported  
Developer Contact: Not reported  
Developer Contact Title: Not reported  
Constype Linear Utility Ind: Not reported  
Emergency Phone: Not reported  
Emergency Phone Ext: Not reported  
Constype Above Ground Ind: Not reported  
Constype Below Ground Ind: Not reported  
Constype Cable Line Ind: Not reported  
Constype Comm Line Ind: Not reported  
Constype Commercial Ind: Not reported  
Constype Electrical Line Ind: Not reported  
Constype Gas Line Ind: Not reported  
Constype Industrial Ind: Not reported  
Constype Other Description: Not reported  
Constype Other Ind: Not reported  
Constype Recons Ind: Not reported  
Constype Residential Ind: Not reported  
Constype Transport Ind: Not reported  
Constype Utility Description: Not reported  
Constype Utility Ind: Not reported  
Constype Water Sewer Ind: Not reported  
Dir Discharge Uswater Ind: Not reported  
Receiving Water Name: Not reported  
Certifier: Not reported  
Certifier Title: Not reported  
Certification Date: Not reported  
Primary Sic: Not reported  
Secondary Sic: Not reported  
Tertiary Sic: Not reported

Facility Status: Not reported  
NPDES Number: Not reported  
Region: Not reported  
Agency Number: Not reported  
Regulatory Measure ID: Not reported  
Place ID: Not reported  
Order Number: Not reported  
WDID: 2 43C378743  
Regulatory Measure Type: Construction  
Program Type: Not reported  
Adoption Date Of Regulatory Measure: Not reported  
Effective Date Of Regulatory Measure: Not reported  
Termination Date Of Regulatory Measure: Not reported  
Expiration Date Of Regulatory Measure: Not reported  
Discharge Address: Not reported  
Discharge Name: Not reported  
Discharge City: Not reported

Map ID  
Direction  
Distance  
Elevation

MAP FINDINGS

Site

Database(s)

EDR ID Number  
EPA ID Number

**ESCONDIDO VILLAGE GRADUATE HOUSING (Continued)**

**S119084977**

Discharge State: Not reported  
Discharge Zip: Not reported  
Status: Active  
Status Date: 01/19/2017  
Operator Name: Stanford University Department of Project Management  
Operator Address: 3160 Porter Drive  
Operator City: Palo Alto  
Operator State: California  
Operator Zip: 94304

NPDES as of 03/2018:

NPDES Number: Not reported  
Status: Not reported  
Agency Number: Not reported  
Region: 2  
Regulatory Measure ID: 481536  
Order Number: Not reported  
Regulatory Measure Type: Construction  
Place ID: Not reported  
WDID: 2 43C378743  
Program Type: Not reported  
Adoption Date Of Regulatory Measure: Not reported  
Effective Date Of Regulatory Measure: Not reported  
Expiration Date Of Regulatory Measure: Not reported  
Termination Date Of Regulatory Measure: Not reported  
Discharge Name: Not reported  
Discharge Address: Not reported  
Discharge City: Not reported  
Discharge State: Not reported  
Discharge Zip: Not reported  
Received Date: 01/17/2017  
Processed Date: 01/19/2017  
Status: Active  
Status Date: 01/19/2017  
Place Size: 30  
Place Size Unit: Acres  
Contact: Mark Bonino  
Contact Title: Not reported  
Contact Phone: 650-723-0022  
Contact Phone Ext: Not reported  
Contact Email: mbonino@stanford.edu  
Operator Name: Stanford University Department of Project Management  
Operator Address: 3160 Porter Drive  
Operator City: Palo Alto  
Operator State: California  
Operator Zip: 94304  
Operator Contact: John Cleary  
Operator Contact Title: Not reported  
Operator Contact Phone: 650-723-3184  
Operator Contact Phone Ext: Not reported  
Operator Contact Email: jcleary3@stanford.edu  
Operator Type: Private Business  
Developer: Stanford University Department of Project Management  
Developer Address: 3160 Porter Drive  
Developer City: Palo Alto  
Developer State: California  
Developer Zip: 94304  
Developer Contact: Mark Bonino

Map ID  
Direction  
Distance  
Elevation

MAP FINDINGS

Site

Database(s)

EDR ID Number  
EPA ID Number

**ESCONDIDO VILLAGE GRADUATE HOUSING (Continued)**

**S119084977**

Developer Contact Title:	Not reported
Constype Linear Utility Ind:	N
Emergency Phone:	Not reported
Emergency Phone Ext:	Not reported
Constype Above Ground Ind:	N
Constype Below Ground Ind:	N
Constype Cable Line Ind:	N
Constype Comm Line Ind:	N
Constype Commercial Ind:	N
Constype Electrical Line Ind:	N
Constype Gas Line Ind:	N
Constype Industrial Ind:	N
Constype Other Description:	University
Constype Other Ind:	N
Constype Recons Ind:	N
Constype Residential Ind:	N
Constype Transport Ind:	N
Constype Utility Description:	Not reported
Constype Utility Ind:	N
Constype Water Sewer Ind:	N
Dir Discharge Uswater Ind:	N
Receiving Water Name:	Matadero Canal
Certifier:	Julia Nussbaum
Certifier Title:	Senior Environmental Engineer
Certification Date:	17-JAN-17
Primary Sic:	Not reported
Secondary Sic:	Not reported
Tertiary Sic:	Not reported
NPDES Number:	CAS000002
Status:	Active
Agency Number:	0
Region:	2
Regulatory Measure ID:	481536
Order Number:	2009-0009-DWQ
Regulatory Measure Type:	Enrollee
Place ID:	Not reported
WDID:	2 43C378743
Program Type:	Construction
Adoption Date Of Regulatory Measure:	Not reported
Effective Date Of Regulatory Measure:	01/19/2017
Expiration Date Of Regulatory Measure:	Not reported
Termination Date Of Regulatory Measure:	Not reported
Discharge Name:	Stanford University Department of Project Management
Discharge Address:	3160 Porter Drive
Discharge City:	Palo Alto
Discharge State:	California
Discharge Zip:	94304
Received Date:	Not reported
Processed Date:	Not reported
Status:	Not reported
Status Date:	Not reported
Place Size:	Not reported
Place Size Unit:	Not reported
Contact:	Not reported
Contact Title:	Not reported
Contact Phone:	Not reported



Map ID  
Direction  
Distance  
Elevation

MAP FINDINGS

Site

Database(s)

EDR ID Number  
EPA ID Number

**ESCONDIDO VILLAGE GRADUATE HOUSING (Continued)**

**S119084977**

Contact Phone Ext:	Not reported
Contact Email:	Not reported
Operator Name:	Not reported
Operator Address:	Not reported
Operator City:	Not reported
Operator State:	Not reported
Operator Zip:	Not reported
Operator Contact:	Not reported
Operator Contact Title:	Not reported
Operator Contact Phone:	Not reported
Operator Contact Phone Ext:	Not reported
Operator Contact Email:	Not reported
Operator Type:	Not reported
Developer:	Not reported
Developer Address:	Not reported
Developer City:	Not reported
Developer State:	Not reported
Developer Zip:	Not reported
Developer Contact:	Not reported
Developer Contact Title:	Not reported
Constype Linear Utility Ind:	Not reported
Emergency Phone:	Not reported
Emergency Phone Ext:	Not reported
Constype Above Ground Ind:	Not reported
Constype Below Ground Ind:	Not reported
Constype Cable Line Ind:	Not reported
Constype Comm Line Ind:	Not reported
Constype Commercial Ind:	Not reported
Constype Electrical Line Ind:	Not reported
Constype Gas Line Ind:	Not reported
Constype Industrial Ind:	Not reported
Constype Other Description:	Not reported
Constype Other Ind:	Not reported
Constype Recons Ind:	Not reported
Constype Residential Ind:	Not reported
Constype Transport Ind:	Not reported
Constype Utility Description:	Not reported
Constype Utility Ind:	Not reported
Constype Water Sewer Ind:	Not reported
Dir Discharge Uswater Ind:	Not reported
Receiving Water Name:	Not reported
Certifier:	Not reported
Certifier Title:	Not reported
Certification Date:	Not reported
Primary Sic:	Not reported
Secondary Sic:	Not reported
Tertiary Sic:	Not reported

**CIWQS:**

Agency:	Stanford University Department of Project Management
Agency Address:	3160 Porter Drive Suite 200, Palo Alto, CA 94304
Place/Project Type:	Construction
SIC/NAICS:	Not reported
Region:	2
Program:	CONSTW
Regulatory Measure Status:	Active

Map ID  
 Direction  
 Distance  
 Elevation

MAP FINDINGS

Site

Database(s)

EDR ID Number  
 EPA ID Number

**ESCONDIDO VILLAGE GRADUATE HOUSING (Continued)**

**S119084977**

Regulatory Measure Type:	Storm water construction
Order Number:	2009-0009-DWQ
WDID:	2 43C378743
NPDES Number:	CAS000002
Adoption Date:	Not reported
Effective Date:	01/19/2017
Termination Date:	Not reported
Expiration/Review Date:	Not reported
Design Flow:	Not reported
Major/Minor:	Not reported
Complexity:	Not reported
TTWQ:	Not reported
Enforcement Actions within 5 years:	0
Violations within 5 years:	0
Latitude:	37.426382
Longitude:	-122.157307

**GQ1693**  
 North  
 1/2-1  
 0.960 mi.  
 5067 ft.

**RIGGS PROPERTY**  
**634 LOWELL AVE**  
**PALO ALTO, CA**

**CA RGA LUST S114676987**  
**N/A**

**Site 3 of 7 in cluster GQ**

**Relative:**  
**Lower**  
**Actual:**  
**29 ft.**

<b>Relative:</b>	<b>RGA LUST:</b>			
<b>Lower</b>		2002	RIGGS PROPERTY	634 LOWELL AVE
		2001	RIGGS PROPERTY	634 LOWELL AVE
		2000	RIGGS PROPERTY	634 LOWELL AVE
		1998	RIGGS PROPERTY	634 LOWELL AVE
		1997	RIGGS PROPERTY	634 LOWELL AVE
		1996	RIGGS PROPERTY	634 LOWELL AVE
		1995	RIGGS PROPERTY	634 LOWELL AVE
		1994	RIGGS PROPERTY	634 LOWELL AVE

**GQ1694**  
 North  
 1/2-1  
 0.960 mi.  
 5067 ft.

**RIGGS RESIDENCE**  
**634 LOWELL AVE**  
**PALO ALTO, CA**

**CA RGA LUST S114676988**  
**N/A**

**Site 4 of 7 in cluster GQ**

**Relative:**  
**Lower**  
**Actual:**  
**29 ft.**

<b>Relative:</b>	<b>RGA LUST:</b>			
<b>Lower</b>		2009	RIGGS RESIDENCE	634 LOWELL AVE
		2008	RIGGS RESIDENCE	634 LOWELL AVE
		2007	RIGGS RESIDENCE	634 LOWELL AVE
		2006	RIGGS RESIDENCE	634 LOWELL AVE
		2005	RIGGS RESIDENCE	634 LOWELL AVE
		2003	RIGGS RESIDENCE	634 LOWELL AVE

MAP FINDINGS

Map ID			EDR ID Number
Direction			EPA ID Number
Distance			
Elevation	Site	Database(s)	

<b>GQ1695</b>	<b>HENRY RIGGS</b>	<b>CA HAZNET</b>	<b>S112860722</b>
North	<b>634 LOWELL AVE</b>		N/A
1/2-1	<b>PALO ALTO, CA 94301</b>		
0.960 mi.			
5067 ft.	<b>Site 5 of 7 in cluster GQ</b>		

<b>Relative:</b>	HAZNET:		
<b>Lower</b>	envid:	S112860722	
	Year:	1994	
<b>Actual:</b>	GEPaid:	CAC001021840	
<b>29 ft.</b>	Contact:	HENRY RIGGS	
	Telephone:	5102839042	
	Mailing Name:	Not reported	
	Mailing Address:	634 LOWELL AVE	
	Mailing City,St,Zip:	PALO ALTO, CA 943010000	
	Gen County:	Not reported	
	TSD EPA ID:	CAD083166728	
	TSD County:	Not reported	
	Waste Category:	Unspecified oil-containing waste	
	Disposal Method:	Recycler	
	Tons:	1.5846	
	Cat Decode:	Not reported	
	Method Decode:	Not reported	
	Facility County:	Santa Clara	

<b>GQ1696</b>	<b>JOHNSON PROPERTY</b>	<b>CA RGA LUST</b>	<b>S114638076</b>
North	<b>634 LOWELL AVE</b>		N/A
1/2-1	<b>PALO ALTO, CA</b>		
0.960 mi.			
5067 ft.	<b>Site 6 of 7 in cluster GQ</b>		

<b>Relative:</b>	RGA LUST:		
<b>Lower</b>	1993	JOHNSON PROPERTY	634 LOWELL AVE

**Actual:**  
29 ft.

<b>GQ1697</b>	<b>RIGGS RESIDENCE</b>	<b>CA LUST</b>	<b>S101309088</b>
North	<b>634 LOWELL AVE</b>	<b>CA HIST LUST</b>	N/A
1/2-1	<b>PALO ALTO, CA 94301</b>	<b>CA HIST CORTESE</b>	
0.960 mi.			
5067 ft.	<b>Site 7 of 7 in cluster GQ</b>		

<b>Relative:</b>	LUST REG 2:		
<b>Lower</b>	Region:	2	
	Facility Id:	Not reported	
<b>Actual:</b>	Facility Status:	Case Closed	
<b>29 ft.</b>	Case Number:	06S3W01F02f	
	How Discovered:	Not reported	
	Leak Cause:	Not reported	
	Leak Source:	Not reported	
	Date Leak Confirmed:	Not reported	
	Oversight Program:	LUST	
	Prelim. Site Assesment Wokplan Submitted:	Not reported	
	Preliminary Site Assesment Began:	9/10/1990	
	Pollution Characterization Began:	1/21/1991	
	Pollution Remediation Plan Submitted:	Not reported	
	Date Remediation Action Underway:	Not reported	
	Date Post Remedial Action Monitoring Began:	Not reported	

Map ID  
Direction  
Distance  
Elevation

MAP FINDINGS

Site

Database(s)

EDR ID Number  
EPA ID Number

**RIGGS RESIDENCE (Continued)**

**S101309088**

LUST SANTA CLARA:

Region: SANTA CLARA  
SCVWD ID: 06S3W01F02F  
Date Closed: 04/24/1996  
EDR Link ID: 06S3W01F02F

HIST LUST SANTA CLARA:

Region: SANTA CLARA  
Region Code: 2  
SCVWD ID: 06S3W01F02  
Oversite Agency: SCVWD  
Date Listed: 1992-06-08 00:00:00  
Closed Date: 1996-04-24 00:00:00

HIST CORTESE:

Region: CORTESE  
Facility County Code: 43  
Reg By: LTNKA  
Reg Id: 43-0758

**GP1698  
NW  
1/2-1  
0.961 mi.  
5073 ft.**

**PRIVATE RESIDENCE  
PRIVATE RESIDENCE  
PALO ALTO, CA 94301**

**CA LUST S110655469  
N/A**

**Site 2 of 7 in cluster GP**

**Relative:  
Higher  
Actual:  
43 ft.**

LUST:

Lead Agency: SANTA CLARA COUNTY LOP  
Case Type: LUST Cleanup Site  
Geo Track: [http://geotracker.waterboards.ca.gov/profile\\_report.asp?global\\_id=T0608569709](http://geotracker.waterboards.ca.gov/profile_report.asp?global_id=T0608569709)  
Global Id: T0608569709  
Latitude: 37.437163  
Longitude: -122.150487  
Status: Completed - Case Closed  
Status Date: 05/18/1993  
Case Worker: UST  
RB Case Number: Not reported  
Local Agency: SANTA CLARA COUNTY LOP  
File Location: All Files are on GeoTracker or in the Local Agency Database  
Local Case Number: Not reported  
Potential Media Affect: Soil  
Potential Contaminants of Concern: Not reported  
Site History: Not reported

LUST:

Global Id: T0608569709  
Contact Type: Regional Board Caseworker  
Contact Name: Regional Water Board  
Organization Name: SAN FRANCISCO BAY RWQCB (REGION 2)  
Address: 1515 CLAY ST SUITE 1400  
City: OAKLAND  
Email: Not reported  
Phone Number: Not reported

Global Id: T0608569709  
Contact Type: Local Agency Caseworker  
Contact Name: UST CASE WORKER

Map ID  
Direction  
Distance  
Elevation

MAP FINDINGS

Site

Database(s)

EDR ID Number  
EPA ID Number

**PRIVATE RESIDENCE (Continued)**

**S110655469**

Organization Name: SANTA CLARA COUNTY LOP  
Address: 1555 Berger Drive, Suite 300  
City: SAN JOSE  
Email: Not reported  
Phone Number: 4089183400

**LUST:**

Global Id: T0608569709  
Action Type: ENFORCEMENT  
Date: 05/18/1993  
Action: Closure/No Further Action Letter

Global Id: T0608569709  
Action Type: RESPONSE  
Date: 12/14/1992  
Action: Other Report / Document

Global Id: T0608569709  
Action Type: Other  
Date: 01/01/1991  
Action: Leak Reported

**LUST:**

Global Id: T0608569709  
Status: Completed - Case Closed  
Status Date: 05/18/1993

Global Id: T0608569709  
Status: Open - Case Begin Date  
Status Date: 01/01/1991

**HB1699 ANNE HOUGHTLING**  
**SE 293 TENNESSEE LN**  
**1/2-1 PALO ALTO, CA 94306**  
**0.961 mi.**  
**5074 ft. Site 1 of 2 in cluster HB**

**CA HAZNET S118931539**  
**N/A**

**Relative:**  
**Higher**

**HAZNET:**  
envid: S118931539  
Year: 2015  
GEPaid: CAC002833679  
Contact: ANNE HOUGHTLING  
Telephone: 6504940185  
Mailing Name: Not reported  
Mailing Address: 293 TENNESSEE LN  
Mailing City,St,Zip: PALO ALTO, CA 943064146  
Gen County: Santa Clara  
TSD EPA ID: CAD981382732  
TSD County: Alameda  
Waste Category: Asbestos containing waste  
Disposal Method: Landfill Or Surface Impoundment That Will Be Closed As Landfill( To Include On-Site Treatment And/Or Stabilization)  
Tons: 0.23  
Cat Decode: Not reported  
Method Decode: Not reported  
Facility County: Santa Clara

**Actual:**  
**41 ft.**

Map ID  
Direction  
Distance  
Elevation

MAP FINDINGS

Site

Database(s)

EDR ID Number  
EPA ID Number

**GP1700**  
**NW**  
**1/2-1**  
**0.961 mi.**  
**5076 ft.**

**KOPPETT PROPERTY**  
**1485 EMERSON**  
**PALO ALTO, CA**

**CA LUST** **S103880918**  
**CA HIST CORTESE** **N/A**

**Site 3 of 7 in cluster GP**

**Relative:**  
**Higher**  
**Actual:**  
**43 ft.**

LUST SANTA CLARA:  
Region: SANTA CLARA  
SCVWD ID: 06S3W02J01F  
Date Closed: 05/18/1993  
EDR Link ID: 06S3W02J01F

HIST CORTESE:  
Region: CORTESE  
Facility County Code: 43  
Reg By: LTNKA  
Reg Id: 43-0892

**GP1701**  
**NW**  
**1/2-1**  
**0.961 mi.**  
**5076 ft.**

**MR LEONARD KOPPETT**  
**1485 EMERSON ST**  
**PALO ALTO, CA 94303**

**CA SWEEPS UST** **S101594557**  
**CA FID UST** **N/A**

**Site 4 of 7 in cluster GP**

**Relative:**  
**Higher**  
**Actual:**  
**43 ft.**

SWEEPS UST:  
Status: Not reported  
Comp Number: 2424  
Number: Not reported  
Board Of Equalization: Not reported  
Referral Date: Not reported  
Action Date: Not reported  
Created Date: Not reported  
Owner Tank Id: Not reported  
SWRCB Tank Id: 43-006-002424-000001  
Tank Status: Not reported  
Capacity: 1  
Active Date: Not reported  
Tank Use: OIL  
STG: WASTE  
Content: WASTE OIL  
Number Of Tanks: 1

CA FID UST:  
Facility ID: 43005931  
Regulated By: UTKNI  
Regulated ID: Not reported  
Cortese Code: Not reported  
SIC Code: Not reported  
Facility Phone: 4153273520  
Mail To: Not reported  
Mailing Address: 1485 EMERSON ST  
Mailing Address 2: Not reported  
Mailing City,St,Zip: PALO ALTO 94303  
Contact: Not reported  
Contact Phone: Not reported  
DUNs Number: Not reported  
NPDES Number: Not reported  
EPA ID: Not reported  
Comments: Not reported

Map ID  
Direction  
Distance  
Elevation

MAP FINDINGS

Site

Database(s)

EDR ID Number  
EPA ID Number

**MR LEONARD KOPPETT (Continued)**

**S101594557**

Status: Inactive

**GP1702  
NW  
1/2-1  
0.961 mi.  
5076 ft.**

**KOPPETT PROPERTY  
1485 EMERSON ST  
PALO ALTO, CA  
Site 5 of 7 in cluster GP**

**CA RGA LUST S114640529  
N/A**

**Relative:  
Higher  
Actual:  
43 ft.**

RGA LUST:

2002	KOPPETT PROPERTY	1485 EMERSON ST
2001	KOPPETT PROPERTY	1485 EMERSON ST
2000	KOPPETT PROPERTY	1485 EMERSON ST
1998	KOPPETT PROPERTY	1485 EMERSON ST
1997	KOPPETT PROPERTY	1485 EMERSON ST

**GP1703  
NW  
1/2-1  
0.961 mi.  
5076 ft.**

**KOPPETT RESIDENCE  
1485 EMERSON ST  
PALO ALTO, CA 94301  
Site 6 of 7 in cluster GP**

**CA LUST S102432284  
CA HIST LUST N/A**

**Relative:  
Higher  
Actual:  
43 ft.**

LUST REG 2:

Region:	2
Facility Id:	Not reported
Facility Status:	Case Closed
Case Number:	06S3W02J01f
How Discovered:	Not reported
Leak Cause:	Not reported
Leak Source:	Not reported
Date Leak Confirmed:	Not reported
Oversight Program:	LUST
Prelim. Site Assessment Workplan Submitted:	Not reported
Preliminary Site Assessment Began:	Not reported
Pollution Characterization Began:	Not reported
Pollution Remediation Plan Submitted:	Not reported
Date Remediation Action Underway:	Not reported
Date Post Remedial Action Monitoring Began:	Not reported

HIST LUST SANTA CLARA:

Region:	SANTA CLARA
Region Code:	2
SCVWD ID:	06S3W02J01
Oversite Agency:	SCVWD
Date Listed:	1992-12-16 00:00:00
Closed Date:	1993-05-18 00:00:00





Map ID  
Direction  
Distance  
Elevation

MAP FINDINGS

Site

Database(s)

EDR ID Number  
EPA ID Number

**JENNIFER & OWEN VAN NATTA (Continued)**

**S113789925**

Method Decode: Not reported  
Facility County: Santa Clara

**HC1706 FORD MOTOR COMPANY**  
**SSW 3201 HILLVIEW AVE**  
**1/2-1 PALO ALTO, CA 94304**  
**0.964 mi.**  
**5091 ft. Site 1 of 6 in cluster HC**

**CA NPDES S121782333**  
**CA CERS N/A**

**Relative:**  
**Higher**

**Actual:**  
**96 ft.**

NPDES:  
Facility Status: Not reported  
NPDES Number: Not reported  
Region: Not reported  
Agency Number: Not reported  
Regulatory Measure ID: Not reported  
Place ID: Not reported  
Order Number: Not reported  
WDID: 2 43IN601296  
Regulatory Measure Type: Industrial  
Program Type: Not reported  
Adoption Date Of Regulatory Measure: Not reported  
Effective Date Of Regulatory Measure: Not reported  
Termination Date Of Regulatory Measure: Not reported  
Expiration Date Of Regulatory Measure: Not reported  
Discharge Address: Not reported  
Discharge Name: Not reported  
Discharge City: Not reported  
Discharge State: Not reported  
Discharge Zip: Not reported  
Status: Undetermined  
Status Date: 08/10/2011  
Operator Name: 3201 Hillview Assoc. LLC.  
Operator Address: Not reported  
Operator City: Not reported  
Operator State: Not reported  
Operator Zip: Not reported

CERS TANKS:  
Site ID: 425995  
CERS ID: 10743952  
CERS Description: Chemical Storage Facilities

Coordinates:  
Site ID: 425995  
Facility Name: Ford Motor Company  
Env Int Type Code: HMBP  
Program ID: 10743952  
Coord Name: Not reported  
Ref Point Type Desc: Center of a facility or station.  
Latitude: 37.408980  
Longitude: -122.145380

Affiliation:  
Affiliation Type Desc: CUPA District  
Entity Name: Santa Clara County Environmental Health  
Entity Title: Not reported  
Affiliation Address: 1555 Berger Drive, Suite 300

Map ID  
Direction  
Distance  
Elevation

MAP FINDINGS

Site

Database(s)

EDR ID Number  
EPA ID Number

**FORD MOTOR COMPANY (Continued)**

**S121782333**

Affiliation City: San Jose  
Affiliation State: CA  
Affiliation Country: Not reported  
Affiliation Zip: 95112-2716  
Affiliation Phone: (408) 918-3400

Affiliation Type Desc: Document Preparer  
Entity Name: Tim Lowe  
Entity Title: Not reported  
Affiliation Address: Not reported  
Affiliation City: Not reported  
Affiliation State: Not reported  
Affiliation Country: Not reported  
Affiliation Zip: Not reported  
Affiliation Phone: Not reported

Affiliation Type Desc: Environmental Contact  
Entity Name: Tim Lowe  
Entity Title: Not reported  
Affiliation Address: 3200 Hillview Ave  
Affiliation City: Palo Alto  
Affiliation State: CA  
Affiliation Country: Not reported  
Affiliation Zip: 94304  
Affiliation Phone: (408) 204-9203

Affiliation Type Desc: Facility Mailing Address  
Entity Name: Mailing Address  
Entity Title: Not reported  
Affiliation Address: 3200 Hillview Ave  
Affiliation City: Palo Alto  
Affiliation State: CA  
Affiliation Country: Not reported  
Affiliation Zip: 94304  
Affiliation Phone: Not reported

Affiliation Type Desc: Identification Signer  
Entity Name: Tim Lowe  
Entity Title: Sr. Facilities Manager  
Affiliation Address: Not reported  
Affiliation City: Not reported  
Affiliation State: Not reported  
Affiliation Country: Not reported  
Affiliation Zip: Not reported  
Affiliation Phone: Not reported

Affiliation Type Desc: Legal Owner  
Entity Name: Ford Motor Company  
Entity Title: Not reported  
Affiliation Address: 330 Town Center Drive, Suite 1100  
Affiliation City: Dearborn  
Affiliation State: MI  
Affiliation Country: United States  
Affiliation Zip: 48126  
Affiliation Phone: (313) 323-8024

Affiliation Type Desc: Operator

Map ID  
Direction  
Distance  
Elevation

MAP FINDINGS

Site

Database(s)

EDR ID Number  
EPA ID Number

**FORD MOTOR COMPANY (Continued)**

**S121782333**

Entity Name: Ford Motor Company  
Entity Title: Not reported  
Affiliation Address: Not reported  
Affiliation City: Not reported  
Affiliation State: Not reported  
Affiliation Country: Not reported  
Affiliation Zip: Not reported  
Affiliation Phone: (650) 646-6830

Affiliation Type Desc: Parent Corporation  
Entity Name: Ford Motor Company  
Entity Title: Not reported  
Affiliation Address: Not reported  
Affiliation City: Not reported  
Affiliation State: Not reported  
Affiliation Country: Not reported  
Affiliation Zip: Not reported  
Affiliation Phone: Not reported

**GM1707  
SE  
1/2-1  
0.966 mi.  
5101 ft.**

**CARLSEN VOLVO  
4180 EL CAMINO REAL  
PALO ALTO, CA 94306**  
**Site 3 of 14 in cluster GM**

**FINDS 1023272085  
N/A**

**Relative:  
Higher  
Actual:  
53 ft.**

FINDS:  
Registry ID: 110065621045  
Environmental Interest/Information System  
STATE MASTER

[Click this hyperlink](#) while viewing on your computer to access additional FINDS: detail in the EDR Site Report.

**GM1708  
SE  
1/2-1  
0.966 mi.  
5101 ft.**

**CARLSEN SUBARU INC DBA CARLSEN VOLVO  
4180 EL CAMINO REAL  
PALO ALTO, CA 94306**  
**Site 4 of 14 in cluster GM**

**CA HAZNET S113144704  
N/A**

**Relative:  
Higher  
Actual:  
53 ft.**

HAZNET:  
envid: S113144704  
Year: 2007  
GEPaid: CAL000312227  
Contact: BILL WEISS  
Telephone: 6504931515  
Mailing Name: Not reported  
Mailing Address: 4180 EL CAMINO REAL  
Mailing City,St,Zip: PALO ALTO, CA 943060000  
Gen County: Not reported  
TSD EPA ID: CAD009452657  
TSD County: Not reported  
Waste Category: Unspecified oil-containing waste

Map ID  
 Direction  
 Distance  
 Elevation

MAP FINDINGS

Site

Database(s)

EDR ID Number  
 EPA ID Number

**CARLSEN SUBARU INC DBA CARLSEN VOLVO (Continued)**

**S113144704**

Disposal Method: Storage, Bulking, And/Or Transfer Off Site--No Treatment/Reovery  
 (H010-H129) Or (H131-H135)  
 Tons: 0.52  
 Cat Decode: Not reported  
 Method Decode: Not reported  
 Facility County: Santa Clara

envid: S113144704  
 Year: 2007  
 GEPAID: CAL000312227  
 Contact: BILL WEISS  
 Telephone: 6504931515  
 Mailing Name: Not reported  
 Mailing Address: 4180 EL CAMINO REAL  
 Mailing City,St,Zip: PALO ALTO, CA 943060000  
 Gen County: Not reported  
 TSD EPA ID: CAD009452657  
 TSD County: Not reported  
 Waste Category: Unspecified organic liquid mixture  
 Disposal Method: Solvents Recovery  
 Tons: 1.22  
 Cat Decode: Not reported  
 Method Decode: Not reported  
 Facility County: Santa Clara

envid: S113144704  
 Year: 2006  
 GEPAID: CAL000312227  
 Contact: BILL WEISS  
 Telephone: 6504931515  
 Mailing Name: Not reported  
 Mailing Address: 4180 EL CAMINO REAL  
 Mailing City,St,Zip: PALO ALTO, CA 94306  
 Gen County: Not reported  
 TSD EPA ID: CAD009452657  
 TSD County: Not reported  
 Waste Category: Aqueous solution with total organic residues less than 10 percent  
 Disposal Method: Solvents Recovery  
 Tons: 0.37  
 Cat Decode: Not reported  
 Method Decode: Not reported  
 Facility County: Santa Clara

**GM1709**  
**SE**  
**1/2-1**  
**0.966 mi.**  
**5101 ft.**

**TESLA SERVICE CENTER - PALO ALTO**  
**4180 EL CAMINO REAL**  
**PALO ALTO, CA 94306**

**CA CERS HAZ WASTE** **S121748162**  
**CA CERS** **N/A**

**Site 5 of 14 in cluster GM**

**Relative:**  
**Higher**  
**Actual:**  
**53 ft.**

CERS HAZ WASTE:  
 Site ID: 160242  
 CERS ID: 10615264  
 CERS Description: Hazardous Waste Generator

Violations:  
 Site ID: 160242  
 Site Name: Tesla Service Center - Palo Alto  
 Violation Date: 03-31-2015

Map ID  
Direction  
Distance  
Elevation

MAP FINDINGS

Site

Database(s)

EDR ID Number  
EPA ID Number

**TESLA SERVICE CENTER - PALO ALTO (Continued)**

**S121748162**

Citation: HSC 6.95 25508(a)(1) - California Health and Safety Code, Chapter 6.95, Section(s) 25508(a)(1)  
Violation Description: Failure to establish and electronically submit an adequate emergency response plan and procedures for a release or threatened release of a hazardous material.  
Violation Notes: Returned to compliance on 06/30/2015.  
Violation Division: Palo Alto City Fire Department  
Violation Program: HMRRP  
Violation Source: CERS

Site ID: 160242  
Site Name: Tesla Service Center - Palo Alto  
Violation Date: 03-31-2015  
Citation: HSC 6.95 25508(a)(1) - California Health and Safety Code, Chapter 6.95, Section(s) 25508(a)(1)  
Violation Description: Failure to complete and electronically submit a site map with all required content.  
Violation Notes: Returned to compliance on 06/30/2015.  
Violation Division: Palo Alto City Fire Department  
Violation Program: HMRRP  
Violation Source: CERS

Evaluation:  
Eval General Type: Compliance Evaluation Inspection  
Eval Date: 01-26-2016  
Violations Found: No  
Eval Type: Routine done by local agency  
Eval Notes: CERS review inspection  
Eval Division: Palo Alto City Fire Department  
Eval Program: HMRRP  
Eval Source: CERS

Eval General Type: Compliance Evaluation Inspection  
Eval Date: 03-31-2015  
Violations Found: Yes  
Eval Type: Routine done by local agency  
Eval Notes: CERS inspection  
Eval Division: Palo Alto City Fire Department  
Eval Program: HMRRP  
Eval Source: CERS

Coordinates:  
Site ID: 160242  
Facility Name: Tesla Service Center - Palo Alto  
Env Int Type Code: HWG  
Program ID: 10615264  
Coord Name: Not reported  
Ref Point Type Desc: Center of a facility or station.  
Latitude: 37.410850  
Longitude: -122.124490

Affiliation:  
Affiliation Type Desc: CUPA District  
Entity Name: Santa Clara County Environmental Health  
Entity Title: Not reported  
Affiliation Address: 1555 Berger Drive, Suite 300

Map ID  
Direction  
Distance  
Elevation

MAP FINDINGS

Site

Database(s)

EDR ID Number  
EPA ID Number

**TESLA SERVICE CENTER - PALO ALTO (Continued)**

**S121748162**

Affiliation City: San Jose  
Affiliation State: CA  
Affiliation Country: Not reported  
Affiliation Zip: 95112-2716  
Affiliation Phone: (408) 918-3400

Affiliation Type Desc: Environmental Contact  
Entity Name: Travis Norton  
Entity Title: Not reported  
Affiliation Address: 811 S San Fernando Blvd  
Affiliation City: Burbank  
Affiliation State: CA  
Affiliation Country: Not reported  
Affiliation Zip: 91502  
Affiliation Phone: (775) 544-2578

Affiliation Type Desc: Facility Mailing Address  
Entity Name: Mailing Address  
Entity Title: Not reported  
Affiliation Address: 4180 El Camino Real  
Affiliation City: Palo Alto  
Affiliation State: CA  
Affiliation Country: Not reported  
Affiliation Zip: 94306  
Affiliation Phone: Not reported

Affiliation Type Desc: Identification Signer  
Entity Name: Travis Norton  
Entity Title: Sr. EHS Specialist  
Affiliation Address: Not reported  
Affiliation City: Not reported  
Affiliation State: Not reported  
Affiliation Country: Not reported  
Affiliation Zip: Not reported  
Affiliation Phone: Not reported

Affiliation Type Desc: Legal Owner  
Entity Name: Tesla, Inc  
Entity Title: Not reported  
Affiliation Address: 3500 Deer Creek Road  
Affiliation City: Palo Alto  
Affiliation State: CA  
Affiliation Country: United States  
Affiliation Zip: 94304  
Affiliation Phone: (650) 681-5000

Affiliation Type Desc: Operator  
Entity Name: TESLA SERVICE CENTER  
Entity Title: Not reported  
Affiliation Address: Not reported  
Affiliation City: Not reported  
Affiliation State: Not reported  
Affiliation Country: Not reported  
Affiliation Zip: Not reported  
Affiliation Phone: (650) 681-5800

Affiliation Type Desc: Parent Corporation

Map ID  
Direction  
Distance  
Elevation

MAP FINDINGS

Site

Database(s)

EDR ID Number  
EPA ID Number

**TESLA SERVICE CENTER - PALO ALTO (Continued)**

**S121748162**

Entity Name: Tesla, Inc.  
Entity Title: Not reported  
Affiliation Address: Not reported  
Affiliation City: Not reported  
Affiliation State: Not reported  
Affiliation Country: Not reported  
Affiliation Zip: Not reported  
Affiliation Phone: Not reported

Affiliation Type Desc: Property Owner  
Entity Name: John Donegan, Esq. (Mullen Family Investments, LLC)  
Entity Title: Not reported  
Affiliation Address: 2600 El Camino Real, Suite 506  
Affiliation City: Palo Alto  
Affiliation State: CA  
Affiliation Country: United States  
Affiliation Zip: 94304  
Affiliation Phone: (650) 948-9990

**CERS TANKS:**

Site ID: 160242  
CERS ID: 10615264  
CERS Description: Chemical Storage Facilities

**Violations:**

Site ID: 160242  
Site Name: Tesla Service Center - Palo Alto  
Violation Date: 03-31-2015  
Citation: HSC 6.95 25508(a)(1) - California Health and Safety Code, Chapter 6.95, Section(s) 25508(a)(1)  
Violation Description: Failure to establish and electronically submit an adequate emergency response plan and procedures for a release or threatened release of a hazardous material.  
Violation Notes: Returned to compliance on 06/30/2015.  
Violation Division: Palo Alto City Fire Department  
Violation Program: HMRRP  
Violation Source: CERS

Site ID: 160242  
Site Name: Tesla Service Center - Palo Alto  
Violation Date: 03-31-2015  
Citation: HSC 6.95 25508(a)(1) - California Health and Safety Code, Chapter 6.95, Section(s) 25508(a)(1)  
Violation Description: Failure to complete and electronically submit a site map with all required content.  
Violation Notes: Returned to compliance on 06/30/2015.  
Violation Division: Palo Alto City Fire Department  
Violation Program: HMRRP  
Violation Source: CERS

**Evaluation:**

Eval General Type: Compliance Evaluation Inspection  
Eval Date: 01-26-2016  
Violations Found: No  
Eval Type: Routine done by local agency  
Eval Notes: CERS review inspection

Map ID  
Direction  
Distance  
Elevation

MAP FINDINGS

Site

Database(s)

EDR ID Number  
EPA ID Number

**TESLA SERVICE CENTER - PALO ALTO (Continued)**

**S121748162**

Eval Division: Palo Alto City Fire Department  
Eval Program: HMRRP  
Eval Source: CERS

Eval General Type: Compliance Evaluation Inspection  
Eval Date: 03-31-2015  
Violations Found: Yes  
Eval Type: Routine done by local agency  
Eval Notes: CERS inspection  
Eval Division: Palo Alto City Fire Department  
Eval Program: HMRRP  
Eval Source: CERS

Coordinates:

Site ID: 160242  
Facility Name: Tesla Service Center - Palo Alto  
Env Int Type Code: HWG  
Program ID: 10615264  
Coord Name: Not reported  
Ref Point Type Desc: Center of a facility or station.  
Latitude: 37.410850  
Longitude: -122.124490

Affiliation:

Affiliation Type Desc: CUPA District  
Entity Name: Santa Clara County Environmental Health  
Entity Title: Not reported  
Affiliation Address: 1555 Berger Drive, Suite 300  
Affiliation City: San Jose  
Affiliation State: CA  
Affiliation Country: Not reported  
Affiliation Zip: 95112-2716  
Affiliation Phone: (408) 918-3400

Affiliation Type Desc: Environmental Contact  
Entity Name: Travis Norton  
Entity Title: Not reported  
Affiliation Address: 811 S San Fernando Blvd  
Affiliation City: Burbank  
Affiliation State: CA  
Affiliation Country: Not reported  
Affiliation Zip: 91502  
Affiliation Phone: (775) 544-2578

Affiliation Type Desc: Facility Mailing Address  
Entity Name: Mailing Address  
Entity Title: Not reported  
Affiliation Address: 4180 El Camino Real  
Affiliation City: Palo Alto  
Affiliation State: CA  
Affiliation Country: Not reported  
Affiliation Zip: 94306  
Affiliation Phone: Not reported

Affiliation Type Desc: Identification Signer  
Entity Name: Travis Norton



Map ID  
Direction  
Distance  
Elevation

MAP FINDINGS

Site

Database(s)

EDR ID Number  
EPA ID Number

**TESLA SERVICE CENTER - PALO ALTO (Continued)**

**S121748162**

Entity Title: Sr. EHS Specialist  
Affiliation Address: Not reported  
Affiliation City: Not reported  
Affiliation State: Not reported  
Affiliation Country: Not reported  
Affiliation Zip: Not reported  
Affiliation Phone: Not reported

Affiliation Type Desc: Legal Owner  
Entity Name: Tesla, Inc  
Entity Title: Not reported  
Affiliation Address: 3500 Deer Creek Road  
Affiliation City: Palo Alto  
Affiliation State: CA  
Affiliation Country: United States  
Affiliation Zip: 94304  
Affiliation Phone: (650) 681-5000

Affiliation Type Desc: Operator  
Entity Name: TESLA SERVICE CENTER  
Entity Title: Not reported  
Affiliation Address: Not reported  
Affiliation City: Not reported  
Affiliation State: Not reported  
Affiliation Country: Not reported  
Affiliation Zip: Not reported  
Affiliation Phone: (650) 681-5800

Affiliation Type Desc: Parent Corporation  
Entity Name: Tesla, Inc.  
Entity Title: Not reported  
Affiliation Address: Not reported  
Affiliation City: Not reported  
Affiliation State: Not reported  
Affiliation Country: Not reported  
Affiliation Zip: Not reported  
Affiliation Phone: Not reported

Affiliation Type Desc: Property Owner  
Entity Name: John Donegan, Esq. (Mullen Family Investments, LLC)  
Entity Title: Not reported  
Affiliation Address: 2600 El Camino Real, Suite 506  
Affiliation City: Palo Alto  
Affiliation State: CA  
Affiliation Country: United States  
Affiliation Zip: 94304  
Affiliation Phone: (650) 948-9990

Map ID  
Direction  
Distance  
Elevation

MAP FINDINGS

Site

Database(s)

EDR ID Number  
EPA ID Number

**GM1710**  
**SE**  
**1/2-1**  
**0.966 mi.**  
**5101 ft.**

**LUTZ FORD INC**  
**4180 EL CAMINO REAL**  
**PALO ALTO, CA 94306**  
**Site 6 of 14 in cluster GM**

**CA HAZNET** **S113011439**  
**N/A**

**Relative:**  
**Higher**  
**Actual:**  
**53 ft.**

HAZNET:  
envid: S113011439  
Year: 2001  
GEPaid: CAD981985807  
Contact: DON TENA/SECRETARY & TREASURER  
Telephone: 4154936900  
Mailing Name: Not reported  
Mailing Address: 4180 EL CAMINO REAL  
Mailing City,St,Zip: PALO ALTO, CA 943064008  
Gen County: Not reported  
TSD EPA ID: CA0000084517  
TSD County: Not reported  
Waste Category: Aqueous solution with total organic residues less than 10 percent  
Disposal Method: Transfer Station  
Tons: 1.08  
Cat Decode: Not reported  
Method Decode: Not reported  
Facility County: Santa Clara

envid: S113011439  
Year: 2001  
GEPaid: CAD981985807  
Contact: DON TENA/SECRETARY & TREASURER  
Telephone: 4154936900  
Mailing Name: Not reported  
Mailing Address: 4180 EL CAMINO REAL  
Mailing City,St,Zip: PALO ALTO, CA 943064008  
Gen County: Not reported  
TSD EPA ID: CAD053044053  
TSD County: Not reported  
Waste Category: Liquids with halogenated organic compounds >= 1,000 Mg./L  
Disposal Method: Transfer Station  
Tons: 0.06  
Cat Decode: Not reported  
Method Decode: Not reported  
Facility County: Santa Clara

envid: S113011439  
Year: 2000  
GEPaid: CAD981985807  
Contact: DON TENA/SECRETARY & TREASURER  
Telephone: 4154936900  
Mailing Name: Not reported  
Mailing Address: 4180 EL CAMINO REAL  
Mailing City,St,Zip: PALO ALTO, CA 943064008  
Gen County: Not reported  
TSD EPA ID: CA0000084517  
TSD County: Not reported  
Waste Category: Aqueous solution with total organic residues less than 10 percent  
Disposal Method: Treatment, Tank  
Tons: 0.73  
Cat Decode: Not reported  
Method Decode: Not reported

Map ID  
 Direction  
 Distance  
 Elevation

MAP FINDINGS

Site

Database(s)

EDR ID Number  
 EPA ID Number

**LUTZ FORD INC (Continued)**

**S113011439**

Facility County: Santa Clara

envid: S113011439  
 Year: 2000  
 GEPAID: CAD981985807  
 Contact: DON TENA/SECRETARY & TREASURER  
 Telephone: 4154936900  
 Mailing Name: Not reported  
 Mailing Address: 4180 EL CAMINO REAL  
 Mailing City,St,Zip: PALO ALTO, CA 943064008  
 Gen County: Not reported  
 TSD EPA ID: CA0000084517  
 TSD County: Not reported  
 Waste Category: Aqueous solution with total organic residues less than 10 percent  
 Disposal Method: Transfer Station  
 Tons: 0.43  
 Cat Decode: Not reported  
 Method Decode: Not reported  
 Facility County: Santa Clara

envid: S113011439  
 Year: 1999  
 GEPAID: CAD981985807  
 Contact: STEVE FUENTES  
 Telephone: 0000000000  
 Mailing Name: Not reported  
 Mailing Address: 4180 EL CAMINO REAL  
 Mailing City,St,Zip: PALO ALTO, CA 943064008  
 Gen County: Not reported  
 TSD EPA ID: CA0000084517  
 TSD County: Not reported  
 Waste Category: Aqueous solution with total organic residues less than 10 percent  
 Disposal Method: Treatment, Tank  
 Tons: .3459  
 Cat Decode: Not reported  
 Method Decode: Not reported  
 Facility County: Santa Clara

[Click this hyperlink](#) while viewing on your computer to access  
 14 additional CA\_HAZNET: record(s) in the EDR Site Report.

**GM1711  
 SE  
 1/2-1  
 0.966 mi.  
 5101 ft.**

**CARLSEN VOLVO  
 4180 EL CAMINO REAL  
 PALO ALTO, CA 94306  
 Site 7 of 14 in cluster GM**

**CA CERS HAZ WASTE S121749181  
 CA CERS N/A**

**Relative:  
 Higher  
 Actual:  
 53 ft.**

CERS HAZ WASTE:  
 Site ID: 16699  
 CERS ID: 10352749  
 CERS Description: Hazardous Waste Generator

Violations:  
 Site ID: 16699  
 Site Name: CARLSEN VOLVO  
 Violation Date: 10-22-2013  
 Citation: 40 CFR 1 262.34(d)(5)(ii) - U.S. Code of Federal Regulations, Title  
 40, Chapter 1, Section(s) 262.34(d)(5)(ii)

Map ID  
Direction  
Distance  
Elevation

MAP FINDINGS

Site

Database(s)

EDR ID Number  
EPA ID Number

**CARLSEN VOLVO (Continued)**

**S121749181**

Violation Description: Failure to post, next to the telephone, Emergency Information (SQG) containing the location of emergency equipment, contact names and numbers.

Violation Notes: Returned to compliance on 10/23/2013. Emergency information was not noted as having been posted in work areas near a phone.

Violation Division: Santa Clara County Environmental Health  
Violation Program: HW  
Violation Source: CERS

Site ID: 16699  
Site Name: CARLSEN VOLVO  
Violation Date: 01-11-2016  
Citation: 22 CCR 12 66262.40(c) - California Code of Regulations, Title 22, Chapter 12, Section(s) 66262.40(c)

Violation Description: Failure to determine if the waste generated is a hazardous waste and to maintain analysis results for three years.

Violation Notes: Returned to compliance on 04/25/2016. Mr. Nakasu could not identify the contents of the following unlabeled containers in the hazardous waste storage shed: 2x5 gallon waste containers (white paint bucket and clear plastic) 1x55 gallon black waste containers

Violation Division: Santa Clara County Environmental Health  
Violation Program: HW  
Violation Source: CERS

Site ID: 16699  
Site Name: CARLSEN VOLVO  
Violation Date: 01-11-2016  
Citation: 22 CCR 23 66273.31(a) - California Code of Regulations, Title 22, Chapter 23, Section(s) 66273.31(a)

Violation Description: Failure of the universal waste handler to transfer universal waste to the appropriate designation facility.

Violation Notes: Returned to compliance on 04/25/2016. 1 non-empty aerosol container of brake cleaning fluid was found in the trash can in the service bay. Facility has records for proper disposal of universal wastes and a closed container for aerosols. Ensure that aerosol cans are completely empty before placing them in the trash. Aerosol can was removed from trash during the inspection.

Violation Division: Santa Clara County Environmental Health  
Violation Program: HW  
Violation Source: CERS

Site ID: 16699  
Site Name: CARLSEN VOLVO  
Violation Date: 01-11-2016  
Citation: 40 CFR 1 262.34(d)(5)(iii) - U.S. Code of Federal Regulations, Title 40, Chapter 1, Section(s) 262.34(d)(5)(iii)

Violation Description: Failure to ensure employees are familiar with the handling and compliance of hazardous waste regulations and emergency response.

Violation Notes: Returned to compliance on 04/25/2016. Number and nature of violations indicate that current training has not been effective.

Violation Division: Santa Clara County Environmental Health  
Violation Program: HW  
Violation Source: CERS

Site ID: 16699  
Site Name: CARLSEN VOLVO  
Violation Date: 01-11-2016

Map ID  
Direction  
Distance  
Elevation

MAP FINDINGS

Site

Database(s)

EDR ID Number  
EPA ID Number

**CARLSEN VOLVO (Continued)**

**S121749181**

Citation: HSC 6.5 Multiple Sections - California Health and Safety Code, Chapter 6.5, Section(s) Multiple Sections

Violation Description: Haz Waste Generator Program - Operations/Maintenance - General

Violation Notes: Returned to compliance on 04/25/2016. Facility currently inspects waste storage shed about once every six months. Clean up used oil in the bottom of the secondary containment and determine if a waste container is leaking.

Violation Division: Santa Clara County Environmental Health

Violation Program: HW

Violation Source: CERS

Site ID: 16699

Site Name: CARLSEN VOLVO

Violation Date: 10-22-2013

Citation: 22 CCR 12 66262.34(f) - California Code of Regulations, Title 22, Chapter 12, Section(s) 66262.34(f)

Violation Description: Failure to properly label hazardous waste accumulation containers with the following requirements: "Hazardous Waste", name and address of the generator, physical and chemical characteristics of the Hazardous Waste, and starting accumulation date.

Violation Notes: Returned to compliance on 10/23/2013. label on all waste containers are incomplete in that they do not note physical state and hazard properties. Additionally, containers are not marked with accumailton start date. Containers noted include: 30 gallon drums used oil, antifreeze and debris as well as 15 gallon container of brake fluid.

Violation Division: Santa Clara County Environmental Health

Violation Program: HW

Violation Source: CERS

Site ID: 16699

Site Name: CARLSEN VOLVO

Violation Date: 01-11-2016

Citation: HSC 6.5 Multiple - California Health and Safety Code, Chapter 6.5, Section(s) Multiple

Violation Description: Haz Waste Generator Program - Administration/Documentation - General

Violation Notes: Returned to compliance on 04/25/2016. Mr. Nakasu stated that brake fluid is disposed of with used oil. Per Health and Safety Code section 25250.7 no person who generates used oil shall intentionally contaminate used oil with other hazardous waste. Brake fluid is not a used oil and must be disposed of separately.

Violation Division: Santa Clara County Environmental Health

Violation Program: HW

Violation Source: CERS

Site ID: 16699

Site Name: CARLSEN VOLVO

Violation Date: 01-11-2016

Citation: 22 CCR 12 66262.34(f) - California Code of Regulations, Title 22, Chapter 12, Section(s) 66262.34(f)

Violation Description: Failure to properly label hazardous waste accumulation containers with the following requirements: "Hazardous Waste", name and address of the generator, physical and chemical characteristics of the Hazardous Waste, and starting accumulation date.

Violation Notes: Returned to compliance on 04/25/2016. Observed the following containers with inadequate markings at the time of inspection: 4x15 gallon mobile oil and antifreeze waste containers in service bays 2x1 gallon brake fluid waste containers in service bays 1x55 gallon

Map ID  
Direction  
Distance  
Elevation

MAP FINDINGS

Site

Database(s)

EDR ID Number  
EPA ID Number

**CARLSEN VOLVO (Continued)**

**S121749181**

fabricated drum in hazardous waste storage shed containing antifreeze  
55 gallon fabricated drum of mostly emptied aerosol cans, and oil and  
coolant containers.

Violation Division: Santa Clara County Environmental Health  
Violation Program: HW  
Violation Source: CERS

Site ID: 16699  
Site Name: CARLSEN VOLVO  
Violation Date: 10-22-2013  
Citation: HSC 6.11 25404.1 - California Health and Safety Code, Chapter 6.11,  
Section(s) 25404.1

Violation Description: Failure to obtain and/or maintain an active hazardous waste generator  
permit.

Violation Notes: Returned to compliance on 10/22/2013. Generator permit obtained during  
the inspection. NO CORRECTIVE ACTION REQUIRED.

Violation Division: Santa Clara County Environmental Health  
Violation Program: HW  
Violation Source: CERS

Site ID: 16699  
Site Name: CARLSEN VOLVO  
Violation Date: 10-22-2013  
Citation: 22 CCR 12 66262.12 - California Code of Regulations, Title 22, Chapter  
12, Section(s) 66262.12

Violation Description: Failure to obtain and/or maintain an Active EPA ID.

Violation Notes: Returned to compliance on 10/23/2013. Site has not obtained a EPA ID  
Number for the shipment of hazardous waste. Application provided.

Violation Division: Santa Clara County Environmental Health  
Violation Program: HW  
Violation Source: CERS

Site ID: 16699  
Site Name: CARLSEN VOLVO  
Violation Date: 01-11-2016  
Citation: HSC 6.5 Multiple Sections - California Health and Safety Code, Chapter  
6.5, Section(s) Multiple Sections

Violation Description: Haz Waste Generator Program - Operations/Maintenance - General

Violation Notes: Returned to compliance on 04/25/2016. Observed the following open  
containers at the time of inspection: 1x 5 gallon container in  
hazardous waste storage shed 2x15 gallon mobile used oil containers in  
garage 2x15 gallon mobile used antifreeze containers in garage

Violation Division: Santa Clara County Environmental Health  
Violation Program: HW  
Violation Source: CERS

Site ID: 16699  
Site Name: CARLSEN VOLVO  
Violation Date: 04-06-2016  
Citation: HSC 6.5 Multiple - California Health and Safety Code, Chapter 6.5,  
Section(s) Multiple

Violation Description: Haz Waste Generator Program - Administration/Documentation - General

Violation Notes: Returned to compliance on 04/25/2016.

Violation Division: Santa Clara County Environmental Health  
Violation Program: HW  
Violation Source: CERS

Map ID  
Direction  
Distance  
Elevation

MAP FINDINGS

Site

Database(s)

EDR ID Number  
EPA ID Number

**CARLSEN VOLVO (Continued)**

**S121749181**

Site ID: 16699  
Site Name: CARLSEN VOLVO  
Violation Date: 10-22-2013  
Citation: HSC 6.67 Multiple Sections - California Health and Safety Code, Chapter 6.67, Section(s) Multiple Sections  
Violation Description: Haz Waste Generator Program - Abandonment/Illegal Disposal/Unauthorized Treatment - General  
Violation Notes: Returned to compliance on 10/23/2013. Facility self -transported, and is currently storing, waste that was generated during activities conducted at the Menlo Park facility prior to the move to this location. PLEASE MAKE ARRANGEMENTS TO HAVE THIS WASTE REMOVED AS SOON AS POSSIBLE.  
Violation Division: Santa Clara County Environmental Health  
Violation Program: HW  
Violation Source: CERS

Site ID: 16699  
Site Name: CARLSEN VOLVO  
Violation Date: 01-11-2016  
Citation: 22 CCR 12 66262.40(a) - California Code of Regulations, Title 22, Chapter 12, Section(s) 66262.40(a)  
Violation Description: Failure to maintain uniform hazardous waste manifest, consolidated manifest, or bills of lading copies for three years.  
Violation Notes: Returned to compliance on 04/25/2016. Facility failed to retain the following manifests: 000744523VES (12/9/14) 000779177VES (6/3/14) 006066276FLE (6/12/14) 000932669VES (8/22/14)  
Violation Division: Santa Clara County Environmental Health  
Violation Program: HW  
Violation Source: CERS

Site ID: 16699  
Site Name: CARLSEN VOLVO  
Violation Date: 01-11-2016  
Citation: HSC 6.5 Multiple Sections - California Health and Safety Code, Chapter 6.5, Section(s) Multiple Sections  
Violation Description: Haz Waste Generator Program - Operations/Maintenance - General  
Violation Notes: Returned to compliance on 04/25/2016. Observed a 15 gallon mobile used oil container under the concrete car ramp with no markings. If container will no longer be used, facility has one year to manage the container appropriately.  
Violation Division: Santa Clara County Environmental Health  
Violation Program: HW  
Violation Source: CERS

Evaluation:  
Eval General Type: Compliance Evaluation Inspection  
Eval Date: 01-11-2016  
Violations Found: Yes  
Eval Type: Routine done by local agency  
Eval Notes: Conducted inspection with Mickey Pierce. Facility generates small amounts of used oil and antifreeze wastes. No filters are generated on-site and batteries are sent back to the manufacturer. Rags are commercially laundered and none were saturated at the time of inspection. Emergency response equipment and aisle space was adequate. Facility cleans up very small spills of antifreeze and places mop water in clarifier. Currently empty or mostly empty containers of used oil, antifreeze, and aerosol cans of brake cleaning fluid are kept in

Map ID  
Direction  
Distance  
Elevation

MAP FINDINGS

Site

Database(s)

EDR ID Number  
EPA ID Number

**CARLSEN VOLVO (Continued)**

**S121749181**

a 55 gallon drum and disposed of by the waste hauler. Records show shipments of universal waste aerosol cans and empty containers with a California waste code of 352. NOTES: 1.) Water clarifier under car wash station contains small amounts of antifreeze from mop water used to clean up spills in the shop. If facility choses to dispose of antifreeze contaminated mop water in the clarifier then a hazardous waste determination should be made. [Truncated]

Eval Division: Santa Clara County Environmental Health  
Eval Program: HW  
Eval Source: CERS

Eval General Type: Other/Unknown  
Eval Date: 04-06-2016  
Violations Found: Yes  
Eval Type: Other, not routine, done by local agency  
Eval Notes: On-site to conduct a follow-up inspection to determine the status of violations cited in the January 2016 inspection. The following violation remain uncorrected: G010: Hazardous Waste Determination- 5 gallon paint bucket no longer present in shed. 1x55 gallon black waste container could not be located. Please provide details as to the determination made for each containers and any applicable disposal documentation. G101: Container Area Inspections- Service technician in charge of hazardous waste storage area was unaware of weekly inspection requirements. G220: Training: SQG- Individuals in charge of waste are still not informed on inspection requirements, labeling requirements, or findings of previous report stating that used oil must not be intentionally contaminated with brake fluid. G999: Other Hazardous Waste Violation: Contamination of used oil with used brake fluid- Per the statements of Mr. Nakasu and Mr. Garcia, brake fluid is still added to used oil [Truncated]

Eval Division: Santa Clara County Environmental Health  
Eval Program: HW  
Eval Source: CERS

Eval General Type: Other/Unknown  
Eval Date: 10-16-2013  
Violations Found: No  
Eval Type: Other, not routine, done by local agency  
Eval Notes: drive by to check out move of facility and replacement by Tesla  
Eval Division: Santa Clara County Environmental Health  
Eval Program: HW  
Eval Source: CERS

Eval General Type: Other/Unknown  
Eval Date: 10-22-2013  
Violations Found: No  
Eval Type: Other, not routine, done by local agency  
Eval Notes: Not reported  
Eval Division: Santa Clara County Environmental Health  
Eval Program: HW  
Eval Source: CERS

Eval General Type: Compliance Evaluation Inspection  
Eval Date: 10-22-2013  
Violations Found: Yes  
Eval Type: Routine done by local agency  
Eval Notes: Non-permitted facility investigation, Tesla Motors took occupancy of



Map ID  
Direction  
Distance  
Elevation

MAP FINDINGS

Site

Database(s)

EDR ID Number  
EPA ID Number

**CARLSEN VOLVO (Continued)**

**S121749181**

this location approximately 10/1/13 from prior tenant, Carlesen Volvo. Activities of this location were previously conducted at a location in Menlo Park, CA. -No evidence of abandoned waste from prior tenant. Site is generating small amounts of brake fluid, transmission fluid (managed as used oil), antifreeze, batteries (12-volt auto type), batteries (high voltage power packs), UW aerosol cans, empty containers (managed as non-rcra debris). Site is in process of changing rag management services, currently with Aramark. High voltage (UW) batteries are managed at the Fremont facility.

Eval Division: Santa Clara County Environmental Health  
Eval Program: HW  
Eval Source: CERS

**Enforcement Action:**

Site ID: 16699  
Site Name: CARLSEN VOLVO  
Site Address: 4180 EL CAMINO REAL  
Site City: PALO ALTO  
Site Zip: 94306  
Enf Action Date: 10-22-2013  
Enf Action Type: Notice of Violation (Unified Program)  
Enf Action Description: Notice of Violation Issued by the Inspector at the Time of Inspection  
Enf Action Notes: Not reported  
Enf Action Division: Santa Clara County Environmental Health  
Enf Action Program: HW  
Enf Action Source: CERS

**Coordinates:**

Site ID: 16699  
Facility Name: CARLSEN VOLVO  
Env Int Type Code: HWG  
Program ID: 10352749  
Coord Name: Not reported  
Ref Point Type Desc: Center of a facility or station.  
Latitude: 37.410820  
Longitude: -122.124500

**Affiliation:**

Affiliation Type Desc: CUPA District  
Entity Name: Santa Clara County Environmental Health  
Entity Title: Not reported  
Affiliation Address: 1555 Berger Drive, Suite 300  
Affiliation City: San Jose  
Affiliation State: CA  
Affiliation Country: Not reported  
Affiliation Zip: 95112-2716  
Affiliation Phone: (408) 918-3400

Affiliation Type Desc: Facility Mailing Address  
Entity Name: Mailing Address  
Entity Title: Not reported  
Affiliation Address: 4180 EL CAMINO REAL  
Affiliation City: PALO ALTO  
Affiliation State: CA  
Affiliation Country: Not reported  
Affiliation Zip: 94306

Map ID  
Direction  
Distance  
Elevation

MAP FINDINGS

Site

Database(s)

EDR ID Number  
EPA ID Number

**CARLSEN VOLVO (Continued)**

**S121749181**

Affiliation Phone: Not reported  
  
Affiliation Type Desc: Legal Owner  
Entity Name: BURTON, CHARLES A  
Entity Title: Not reported  
Affiliation Address: 4180 EL CAMINO REAL  
Affiliation City: PALO ALTO  
Affiliation State: CA  
Affiliation Country: United States  
Affiliation Zip: 94306  
Affiliation Phone: (650) 493-1515

Affiliation Type Desc: Parent Corporation  
Entity Name: CARLSEN VOLVO  
Entity Title: Not reported  
Affiliation Address: Not reported  
Affiliation City: Not reported  
Affiliation State: Not reported  
Affiliation Country: Not reported  
Affiliation Zip: Not reported  
Affiliation Phone: Not reported

CERS TANKS:  
Site ID: 16699  
CERS ID: 10352749  
CERS Description: Chemical Storage Facilities

Violations:  
Site ID: 16699  
Site Name: CARLSEN VOLVO  
Violation Date: 10-22-2013  
Citation: 40 CFR 1 262.34(d)(5)(ii) - U.S. Code of Federal Regulations, Title 40, Chapter 1, Section(s) 262.34(d)(5)(ii)  
Violation Description: Failure to post, next to the telephone, Emergency Information (SQG) containing the location of emergency equipment, contact names and numbers.  
Violation Notes: Returned to compliance on 10/23/2013. Emergency information was not noted as having been posted in work areas near a phone.  
Violation Division: Santa Clara County Environmental Health  
Violation Program: HW  
Violation Source: CERS

Site ID: 16699  
Site Name: CARLSEN VOLVO  
Violation Date: 01-11-2016  
Citation: 22 CCR 12 66262.40(c) - California Code of Regulations, Title 22, Chapter 12, Section(s) 66262.40(c)  
Violation Description: Failure to determine if the waste generated is a hazardous waste and to maintain analysis results for three years.  
Violation Notes: Returned to compliance on 04/25/2016. Mr. Nakasu could not identify the contents of the following unlabeled containers in the hazardous waste storage shed: 2x5 gallon waste containers (white paint bucket and clear plastic) 1x55 gallon black waste containers  
Violation Division: Santa Clara County Environmental Health  
Violation Program: HW  
Violation Source: CERS

Map ID  
Direction  
Distance  
Elevation

MAP FINDINGS

Site

Database(s)

EDR ID Number  
EPA ID Number

**CARLSEN VOLVO (Continued)**

**S121749181**

Site ID: 16699  
Site Name: CARLSEN VOLVO  
Violation Date: 01-11-2016  
Citation: 22 CCR 23 66273.31(a) - California Code of Regulations, Title 22, Chapter 23, Section(s) 66273.31(a)  
Violation Description: Failure of the universal waste handler to transfer universal waste to the appropriate designation facility.  
Violation Notes: Returned to compliance on 04/25/2016. 1 non-empty aerosol container of brake cleaning fluid was found in the trash can in the service bay. Facility has records for proper disposal of universal wastes and a closed container for aerosols. Ensure that aerosol cans are completely empty before placing them in the trash. Aerosol can was removed from trash during the inspection.  
Violation Division: Santa Clara County Environmental Health  
Violation Program: HW  
Violation Source: CERS

Site ID: 16699  
Site Name: CARLSEN VOLVO  
Violation Date: 01-11-2016  
Citation: 40 CFR 1 262.34(d)(5)(iii) - U.S. Code of Federal Regulations, Title 40, Chapter 1, Section(s) 262.34(d)(5)(iii)  
Violation Description: Failure to ensure employees are familiar with the handling and compliance of hazardous waste regulations and emergency response.  
Violation Notes: Returned to compliance on 04/25/2016. Number and nature of violations indicate that current training has not been effective.  
Violation Division: Santa Clara County Environmental Health  
Violation Program: HW  
Violation Source: CERS

Site ID: 16699  
Site Name: CARLSEN VOLVO  
Violation Date: 01-11-2016  
Citation: HSC 6.5 Multiple Sections - California Health and Safety Code, Chapter 6.5, Section(s) Multiple Sections  
Violation Description: Haz Waste Generator Program - Operations/Maintenance - General  
Violation Notes: Returned to compliance on 04/25/2016. Facility currently inspects waste storage shed about once every six months. Clean up used oil in the bottom of the secondary containment and determine if a waste container is leaking.  
Violation Division: Santa Clara County Environmental Health  
Violation Program: HW  
Violation Source: CERS

Site ID: 16699  
Site Name: CARLSEN VOLVO  
Violation Date: 10-22-2013  
Citation: 22 CCR 12 66262.34(f) - California Code of Regulations, Title 22, Chapter 12, Section(s) 66262.34(f)  
Violation Description: Failure to properly label hazardous waste accumulation containers with the following requirements: "Hazardous Waste", name and address of the generator, physical and chemical characteristics of the Hazardous Waste, and starting accumulation date.  
Violation Notes: Returned to compliance on 10/23/2013. label on all waste containers are incomplete in that they do not note physical state and hazard properties. Additionally, containers are not marked with accumulation start date. Containers noted include: 30 gallon drums used oil,

Map ID  
Direction  
Distance  
Elevation

MAP FINDINGS

Site

Database(s)

EDR ID Number  
EPA ID Number

**CARLSEN VOLVO (Continued)**

**S121749181**

antifreeze and debris as well as 15 gallon container of brake fluid.  
Violation Division: Santa Clara County Environmental Health  
Violation Program: HW  
Violation Source: CERS

Site ID: 16699  
Site Name: CARLSEN VOLVO  
Violation Date: 01-11-2016  
Citation: HSC 6.5 Multiple - California Health and Safety Code, Chapter 6.5, Section(s) Multiple  
Violation Description: Haz Waste Generator Program - Administration/Documentation - General  
Violation Notes: Returned to compliance on 04/25/2016. Mr. Nakasu stated that brake fluid is disposed of with used oil. Per Health and Safety Code section 25250.7 no person who generates used oil shall intentionally contaminate used oil with other hazardous waste. Brake fluid is not a used oil and must be disposed of separately.

Violation Division: Santa Clara County Environmental Health  
Violation Program: HW  
Violation Source: CERS

Site ID: 16699  
Site Name: CARLSEN VOLVO  
Violation Date: 01-11-2016  
Citation: 22 CCR 12 66262.34(f) - California Code of Regulations, Title 22, Chapter 12, Section(s) 66262.34(f)  
Violation Description: Failure to properly label hazardous waste accumulation containers with the following requirements: "Hazardous Waste", name and address of the generator, physical and chemical characteristics of the Hazardous Waste, and starting accumulation date.  
Violation Notes: Returned to compliance on 04/25/2016. Observed the following containers with inadequate markings at the time of inspection: 4x15 gallon mobile oil and antifreeze waste containers in service bays 2x1 gallon brake fluid waste containers in service bays 1x55 gallon fabricated drum in hazardous waste storage shed containing antifreeze 55 gallon fabricated drum of mostly emptied aerosol cans, and oil and coolant containers.

Violation Division: Santa Clara County Environmental Health  
Violation Program: HW  
Violation Source: CERS

Site ID: 16699  
Site Name: CARLSEN VOLVO  
Violation Date: 10-22-2013  
Citation: HSC 6.11 25404.1 - California Health and Safety Code, Chapter 6.11, Section(s) 25404.1  
Violation Description: Failure to obtain and/or maintain an active hazardous waste generator permit.  
Violation Notes: Returned to compliance on 10/22/2013. Generator permit obtained during the inspection. NO CORRECTIVE ACTION REQUIRED.

Violation Division: Santa Clara County Environmental Health  
Violation Program: HW  
Violation Source: CERS

Site ID: 16699  
Site Name: CARLSEN VOLVO  
Violation Date: 10-22-2013  
Citation: 22 CCR 12 66262.12 - California Code of Regulations, Title 22, Chapter

Map ID  
Direction  
Distance  
Elevation

MAP FINDINGS

Site

Database(s)

EDR ID Number  
EPA ID Number

**CARLSEN VOLVO (Continued)**

**S121749181**

12, Section(s) 66262.12  
Violation Description: Failure to obtain and/or maintain an Active EPA ID.  
Violation Notes: Returned to compliance on 10/23/2013. Site has not obtained a EPA ID Number for the shipment of hazardous waste. Application provided.  
Violation Division: Santa Clara County Environmental Health  
Violation Program: HW  
Violation Source: CERS

Site ID: 16699  
Site Name: CARLSEN VOLVO  
Violation Date: 01-11-2016  
Citation: HSC 6.5 Multiple Sections - California Health and Safety Code, Chapter 6.5, Section(s) Multiple Sections  
Violation Description: Haz Waste Generator Program - Operations/Maintenance - General  
Violation Notes: Returned to compliance on 04/25/2016. Observed the following open containers at the time of inspection: 1x 5 gallon container in hazardous waste storage shed 2x15 gallon mobile used oil containers in garage 2x15 gallon mobile used antifreeze containers in garage  
Violation Division: Santa Clara County Environmental Health  
Violation Program: HW  
Violation Source: CERS

Site ID: 16699  
Site Name: CARLSEN VOLVO  
Violation Date: 04-06-2016  
Citation: HSC 6.5 Multiple - California Health and Safety Code, Chapter 6.5, Section(s) Multiple  
Violation Description: Haz Waste Generator Program - Administration/Documentation - General  
Violation Notes: Returned to compliance on 04/25/2016.  
Violation Division: Santa Clara County Environmental Health  
Violation Program: HW  
Violation Source: CERS

Site ID: 16699  
Site Name: CARLSEN VOLVO  
Violation Date: 10-22-2013  
Citation: HSC 6.67 Multiple Sections - California Health and Safety Code, Chapter 6.67, Section(s) Multiple Sections  
Violation Description: Haz Waste Generator Program - Abandonment/Illegal Disposal/Unauthorized Treatment - General  
Violation Notes: Returned to compliance on 10/23/2013. Facility self -transported, and is currently storing, waste that was generated during activities conducted at the Menlo Park facility prior to the move to this locaiton. PLEASE MAKE ARRANGEMENTS TO HAVE THIS WASTE REMOVED AS SOON AS POSSIBLE.  
Violation Division: Santa Clara County Environmental Health  
Violation Program: HW  
Violation Source: CERS

Site ID: 16699  
Site Name: CARLSEN VOLVO  
Violation Date: 01-11-2016  
Citation: 22 CCR 12 66262.40(a) - California Code of Regulations, Title 22, Chapter 12, Section(s) 66262.40(a)  
Violation Description: Failure to maintain uniform hazardous waste manifest, consolidated manifest, or bills of lading copies for three years.  
Violation Notes: Returned to compliance on 04/25/2016. Facility failed to retain the

Map ID  
Direction  
Distance  
Elevation

MAP FINDINGS

Site

Database(s)

EDR ID Number  
EPA ID Number

**CARLSEN VOLVO (Continued)**

**S121749181**

following manifests: 000744523VES (12/9/14) 000779177VES (6/3/14)  
006066276FLE (6/12/14) 000932669VES (8/22/14)

Violation Division: Santa Clara County Environmental Health  
Violation Program: HW  
Violation Source: CERS

Site ID: 16699  
Site Name: CARLSEN VOLVO  
Violation Date: 01-11-2016  
Citation: HSC 6.5 Multiple Sections - California Health and Safety Code, Chapter 6.5, Section(s) Multiple Sections

Violation Description: Haz Waste Generator Program - Operations/Maintenance - General  
Violation Notes: Returned to compliance on 04/25/2016. Observed a 15 gallon mobile used oil container under the concrete car ramp with no markings. If container will no longer be used, facility has one year to manage the container appropriately.

Violation Division: Santa Clara County Environmental Health  
Violation Program: HW  
Violation Source: CERS

Evaluation:  
Eval General Type: Compliance Evaluation Inspection  
Eval Date: 01-11-2016  
Violations Found: Yes  
Eval Type: Routine done by local agency  
Eval Notes: Conducted inspection with Mickey Pierce. Facility generates small amounts of used oil and antifreeze wastes. No filters are generated on-site and batteries are sent back to the manufacturer. Rags are commercially laundered and none were saturated at the time of inspection. Emergency response equipment and aisle space was adequate. Facility cleans up very small spills of antifreeze and places mop water in clarifier. Currently empty or mostly empty containers of used oil, antifreeze, and aerosol cans of brake cleaning fluid are kept in a 55 gallon drum and disposed of by the waste hauler. Records show shipments of universal waste aerosol cans and empty containers with a California waste code of 352. NOTES: 1.) Water clarifier under car wash station contains small amounts of antifreeze from mop water used to clean up spills in the shop. If facility chooses to dispose of antifreeze contaminated mop water in the clarifier then a hazardous waste determination should be made. [Truncated]

Eval Division: Santa Clara County Environmental Health  
Eval Program: HW  
Eval Source: CERS

Eval General Type: Other/Unknown  
Eval Date: 04-06-2016  
Violations Found: Yes  
Eval Type: Other, not routine, done by local agency  
Eval Notes: On-site to conduct a follow-up inspection to determine the status of violations cited in the January 2016 inspection. The following violation remain uncorrected: G010: Hazardous Waste Determination- 5 gallon paint bucket no longer present in shed. 1x55 gallon black waste container could not be located. Please provide details as to the determination made for each containers and any applicable disposal documentation. G101: Container Area Inspections- Service technician in charge of hazardous waste storage area was unaware of weekly inspection requirements. G220: Training: SQG- Individuals in charge of

Map ID  
Direction  
Distance  
Elevation

MAP FINDINGS

Site

Database(s)

EDR ID Number  
EPA ID Number

**CARLSEN VOLVO (Continued)**

**S121749181**

waste are still not informed on inspection requirements, labeling requirements, or findings of previous report stating that used oil must not be intentionally contaminated with brake fluid. G999: Other Hazardous Waste Violation: Contamination of used oil with used brake fluid- Per the statements of Mr. Nakasu and Mr. Garcia, brake fluid is still added to used oil [Truncated]

Eval Division: Santa Clara County Environmental Health  
Eval Program: HW  
Eval Source: CERS

Eval General Type: Other/Unknown  
Eval Date: 10-16-2013  
Violations Found: No  
Eval Type: Other, not routine, done by local agency  
Eval Notes: drive by to check out move of facility and replacement by Tesla  
Eval Division: Santa Clara County Environmental Health  
Eval Program: HW  
Eval Source: CERS

Eval General Type: Other/Unknown  
Eval Date: 10-22-2013  
Violations Found: No  
Eval Type: Other, not routine, done by local agency  
Eval Notes: Not reported  
Eval Division: Santa Clara County Environmental Health  
Eval Program: HW  
Eval Source: CERS

Eval General Type: Compliance Evaluation Inspection  
Eval Date: 10-22-2013  
Violations Found: Yes  
Eval Type: Routine done by local agency  
Eval Notes: Non-permitted facility investigation, Tesla Motors took occupancy of this location approximatley 10/1/13 from prior tenant, Carlesen Volvo. Activities of this locaiton were previoulsy conducted at a location in Menlo Park, CA. -No evidence of abandonded waste from prior tenant. Site is generating small amounts of brake fluid, transmission fluid (managed as used oil), antifreeze, batteries (12-volt auto type), batteries (high voltage power packs), UW aerosol cans, empty containers (managed as non-rcra debris). Site is in process of changing rag management services, currently with Aramark. High voltage (UW) batteries are managed at the Fremont facility.  
Eval Division: Santa Clara County Environmental Health  
Eval Program: HW  
Eval Source: CERS

Enforcement Action:  
Site ID: 16699  
Site Name: CARLSEN VOLVO  
Site Address: 4180 EL CAMINO REAL  
Site City: PALO ALTO  
Site Zip: 94306  
Enf Action Date: 10-22-2013  
Enf Action Type: Notice of Violation (Unified Program)  
Enf Action Description: Notice of Violation Issued by the Inspector at the Time of Inspection  
Enf Action Notes: Not reported  
Enf Action Division: Santa Clara County Environmental Health

Map ID  
Direction  
Distance  
Elevation

MAP FINDINGS

Site

Database(s)

EDR ID Number  
EPA ID Number

**CARLSEN VOLVO (Continued)**

**S121749181**

Enf Action Program: HW  
Enf Action Source: CERS

Coordinates:  
Site ID: 16699  
Facility Name: CARLSEN VOLVO  
Env Int Type Code: HWG  
Program ID: 10352749  
Coord Name: Not reported  
Ref Point Type Desc: Center of a facility or station.  
Latitude: 37.410820  
Longitude: -122.124500

Affiliation:  
Affiliation Type Desc: CUPA District  
Entity Name: Santa Clara County Environmental Health  
Entity Title: Not reported  
Affiliation Address: 1555 Berger Drive, Suite 300  
Affiliation City: San Jose  
Affiliation State: CA  
Affiliation Country: Not reported  
Affiliation Zip: 95112-2716  
Affiliation Phone: (408) 918-3400

Affiliation Type Desc: Facility Mailing Address  
Entity Name: Mailing Address  
Entity Title: Not reported  
Affiliation Address: 4180 EL CAMINO REAL  
Affiliation City: PALO ALTO  
Affiliation State: CA  
Affiliation Country: Not reported  
Affiliation Zip: 94306  
Affiliation Phone: Not reported

Affiliation Type Desc: Legal Owner  
Entity Name: BURTON, CHARLES A  
Entity Title: Not reported  
Affiliation Address: 4180 EL CAMINO REAL  
Affiliation City: PALO ALTO  
Affiliation State: CA  
Affiliation Country: United States  
Affiliation Zip: 94306  
Affiliation Phone: (650) 493-1515

Affiliation Type Desc: Parent Corporation  
Entity Name: CARLSEN VOLVO  
Entity Title: Not reported  
Affiliation Address: Not reported  
Affiliation City: Not reported  
Affiliation State: Not reported  
Affiliation Country: Not reported  
Affiliation Zip: Not reported  
Affiliation Phone: Not reported



Map ID  
Direction  
Distance  
Elevation

MAP FINDINGS

Site

Database(s)

EDR ID Number  
EPA ID Number

**GM1712 SE 1/2-1**  
**UNIVERSITY FORD SALES INC DBA UNIVERSITY FORD OF P**  
**4180 EL CAMINO REAL**  
**PALO ALTO, CA 94306**

**CA HAZNET S113138105**  
**N/A**

**0.966 mi.**  
**5101 ft. Site 8 of 14 in cluster GM**

**Relative:**  
**Higher**

HAZNET:

**Actual:**  
**53 ft.**

envid: S113138105  
Year: 2006  
GEPaid: CAL000296254  
Contact: LISA DUBRIEL  
Telephone: 6504936900  
Mailing Name: Not reported  
Mailing Address: 4180 EL CAMINO REAL  
Mailing City,St,Zip: PALO ALTO, CA 94306  
Gen County: Not reported  
TSD EPA ID: CAT080013352  
TSD County: Not reported  
Waste Category: Off-specification, aged or surplus organics  
Disposal Method: Recycler  
Tons: 0.41  
Cat Decode: Not reported  
Method Decode: Not reported  
Facility County: Santa Clara

envid: S113138105  
Year: 2006  
GEPaid: CAL000296254  
Contact: LISA DUBRIEL  
Telephone: 6504936900  
Mailing Name: Not reported  
Mailing Address: 4180 EL CAMINO REAL  
Mailing City,St,Zip: PALO ALTO, CA 94306  
Gen County: Not reported  
TSD EPA ID: CAT080013352  
TSD County: Not reported  
Waste Category: Off-specification, aged or surplus organics  
Disposal Method: Other Recovery Of Reclamation For Reuse Including Acid Regeneration,  
Organics Recovery Ect  
Tons: 0.06  
Cat Decode: Not reported  
Method Decode: Not reported  
Facility County: Santa Clara

envid: S113138105  
Year: 2006  
GEPaid: CAL000296254  
Contact: LISA DUBRIEL  
Telephone: 6504936900  
Mailing Name: Not reported  
Mailing Address: 4180 EL CAMINO REAL  
Mailing City,St,Zip: PALO ALTO, CA 94306  
Gen County: Not reported  
TSD EPA ID: CAL000161743  
TSD County: Not reported  
Waste Category: Other organic solids  
Disposal Method: Storage, Bulking, And/Or Transfer Off Site--No Treatment/Reovery  
(H010-H129) Or (H131-H135)  
Tons: 0.03

Map ID  
Direction  
Distance  
Elevation

MAP FINDINGS

Site

Database(s)

EDR ID Number  
EPA ID Number

UNIVERSITY FORD SALES INC DBA UNIVERSITY FORD OF PALO ALTO/M (Continued)

S113138105

Cat Decode: Not reported  
Method Decode: Not reported  
Facility County: Santa Clara

GM1713  
SE  
1/2-1  
0.966 mi.  
5101 ft.

**PENINSULA FORD**  
**4180 EL CAMINO REAL**  
**PALO ALTO, CA 94306**  
**Site 9 of 14 in cluster GM**

**US AIRS** 1007729356  
**FINDS** N/A  
**ECHO**

Relative:  
Higher

US AIRS MINOR:  
Envid: 1007729356  
Region Code: 09  
Programmatic ID: AIR 0900000006085R9999  
Facility Registry ID: 110018862612  
D and B Number: Not reported  
Primary SIC Code: 5511  
NAICS Code: 441110  
Default Air Classification Code: MIN  
Facility Type of Ownership Code: POF  
Air CMS Category Code: Not reported  
HPV Status: Not reported

Actual:  
53 ft.

US AIRS MINOR:  
Region Code: 09  
Programmatic ID: AIR 0900000006085R9999  
Facility Registry ID: 110018862612  
Air Operating Status Code: OPR  
Default Air Classification Code: MIN  
Air Program: Stratospheric Ozone Protection  
Activity Date: 2004-09-10 00:00:00  
Activity Status Date: Not reported  
Activity Group: Compliance Monitoring  
Activity Type: Inspection/Evaluation  
Activity Status: Not reported

US AIRS MINOR:  
Envid: 1007729356  
Region Code: 09  
Programmatic ID: AIR 0900000006085R9999  
Facility Registry ID: 110018862612  
D and B Number: Not reported  
Primary SIC Code: 5511  
NAICS Code: 441110  
Default Air Classification Code: MIN  
Facility Type of Ownership Code: POF  
Air CMS Category Code: Not reported  
HPV Status: Not reported

US AIRS MINOR:  
Region Code: 09  
Programmatic ID: AIR 0900000006085R9999  
Facility Registry ID: 110018862612  
Air Operating Status Code: OPR  
Default Air Classification Code: MIN  
Air Program: Stratospheric Ozone Protection  
Activity Date: 2004-09-10 00:00:00

Map ID  
Direction  
Distance  
Elevation

MAP FINDINGS

Site

Database(s)

EDR ID Number  
EPA ID Number

**PENINSULA FORD (Continued)**

**1007729356**

Activity Status Date: Not reported  
Activity Group: Compliance Monitoring  
Activity Type: Inspection/Evaluation  
Activity Status: Not reported

**FINDS:**

Registry ID: 110018862612

**Environmental Interest/Information System**

AFS (Aerometric Information Retrieval System (AIRS) Facility Subsystem) replaces the former Compliance Data System (CDS), the National Emission Data System (NEDS), and the Storage and Retrieval of Aerometric Data (SAROAD). AIRS is the national repository for information concerning airborne pollution in the United States. AFS is used to track emissions and compliance data from industrial plants. AFS data are utilized by states to prepare State Implementation Plans to comply with regulatory programs and by EPA as an input for the estimation of total national emissions. AFS is undergoing a major redesign to support facility operating permits required under Title V of the Clean Air Act.

RCRAInfo is a national information system that supports the Resource Conservation and Recovery Act (RCRA) program through the tracking of events and activities related to facilities that generate, transport, and treat, store, or dispose of hazardous waste. RCRAInfo allows RCRA program staff to track the notification, permit, compliance, and corrective action activities required under RCRA.

AIR MINOR

[Click this hyperlink](#) while viewing on your computer to access additional FINDS: detail in the EDR Site Report.

**ECHO:**

Envid: 1007729356  
Registry ID: 110018862612  
DFR URL: <http://echo.epa.gov/detailed-facility-report?fid=110018862612>

**GM1714  
SE  
1/2-1  
0.966 mi.  
5101 ft.**

**Varsity Ford  
4180 El Camino Real  
Palo Alto, CA 94306  
Site 10 of 14 in cluster GM**

**RCRA-SQG 1000442633  
CA Sweeps UST CAD981985807  
CA Hist UST  
CA FID UST  
FINDS**

**Relative:  
Higher**

RCRA-SQG:  
Date form received by agency: 09/01/1996  
Facility name: LUTZ FORD  
Facility address: 4180 EL CAMINO REAL  
PALO ALTO, CA 94306  
EPA ID: CAD981985807  
Mailing address: EL CAMINO REAL  
PALO ALTO, CA 94306  
Contact: Not reported  
Contact address: Not reported

**Actual:  
53 ft.**

Map ID  
Direction  
Distance  
Elevation

MAP FINDINGS

Site

Database(s)

EDR ID Number  
EPA ID Number

**Varsity Ford (Continued)**

**1000442633**

Contact country: Not reported  
Contact telephone: US  
Contact email: Not reported  
EPA Region: Not reported  
Classification: 09  
Description: Small Small Quantity Generator  
Handler: generates more than 100 and less than 1000 kg of hazardous waste during any calendar month and accumulates less than 6000 kg of hazardous waste at any time; or generates 100 kg or less of hazardous waste during any calendar month, and accumulates more than 1000 kg of hazardous waste at any time

**Owner/Operator Summary:**

Owner/operator name: HAROLD BEAUNE  
Owner/operator address: NOT REQUIRED  
NOT REQUIRED, ME 99999  
Owner/operator country: Not reported  
Owner/operator telephone: 415-555-1212  
Owner/operator email: Not reported  
Owner/operator fax: Not reported  
Owner/operator extension: Not reported  
Legal status: Private  
Owner/Operator Type: Owner  
Owner/Op start date: Not reported  
Owner/Op end date: Not reported

Owner/operator name: NOT REQUIRED  
Owner/operator address: NOT REQUIRED  
NOT REQUIRED, ME 99999  
Owner/operator country: Not reported  
Owner/operator telephone: 415-555-1212  
Owner/operator email: Not reported  
Owner/operator fax: Not reported  
Owner/operator extension: Not reported  
Legal status: Private  
Owner/Operator Type: Operator  
Owner/Op start date: Not reported  
Owner/Op end date: Not reported

**Handler Activities Summary:**

U.S. importer of hazardous waste: No  
Mixed waste (haz. and radioactive): No  
Recycler of hazardous waste: No  
Transporter of hazardous waste: No  
Treater, storer or disposer of HW: No  
Underground injection activity: No  
On-site burner exemption: No  
Furnace exemption: No  
Used oil fuel burner: No  
Used oil processor: No  
Used oil refiner: No  
Used oil fuel marketer to burner: No  
Used oil Specification marketer: No  
Used oil transfer facility: No  
Used oil transporter: No

Map ID  
Direction  
Distance  
Elevation

MAP FINDINGS

Site

Database(s)

EDR ID Number  
EPA ID Number

**Varsity Ford (Continued)**

**1000442633**

Violation Status: No violations found

**SWEEPS UST:**

Status: Active  
Comp Number: 10402  
Number: 9  
Board Of Equalization: 44-026059  
Referral Date: 07-01-85  
Action Date: Not reported  
Created Date: 02-29-88  
Owner Tank Id: #1 GAS TAN  
SWRCB Tank Id: 43-006-010402-000001  
Tank Status: A  
Capacity: 1000  
Active Date: 07-01-85  
Tank Use: M.V. FUEL  
STG: W  
Content: REG UNLEADED  
Number Of Tanks: 2

Status: Active  
Comp Number: 10402  
Number: 9  
Board Of Equalization: 44-026059  
Referral Date: 07-01-85  
Action Date: Not reported  
Created Date: 02-29-88  
Owner Tank Id: #2  
SWRCB Tank Id: 43-006-010402-000002  
Tank Status: A  
Capacity: 500  
Active Date: 07-01-85  
Tank Use: OIL  
STG: W  
Content: WASTE OIL  
Number Of Tanks: Not reported

**HIST UST:**

File Number: Not reported  
URL: Not reported  
Region: STATE  
Facility ID: 00000010402  
Facility Type: Other  
Other Type: AUTO AGENCY  
Contact Name: BILL HAUCK  
Telephone: 4154936900  
Owner Name: LUTZ FORD  
Owner Address: 4180 EL CAMINO  
Owner City,St,Zip: PALO ALTO, CA 94306  
Total Tanks: 0002

Tank Num: 001  
Container Num: #1 GAS TAN  
Year Installed: 1974  
Tank Capacity: 00001000  
Tank Used for: WASTE  
Type of Fuel: UNLEADED

Map ID  
Direction  
Distance  
Elevation

MAP FINDINGS

Site

Database(s)

EDR ID Number  
EPA ID Number

**VARSIY FORD (Continued)**

**1000442633**

Container Construction Thickness: Not reported  
Leak Detection: Visual, Stock Inventor, Vapor Sniff Well

Tank Num: 002  
Container Num: #2  
Year Installed: 1941  
Tank Capacity: 00000500  
Tank Used for: WASTE  
Type of Fuel: WASTE OIL  
Container Construction Thickness: Not reported  
Leak Detection: Visual

**CA FID UST:**

Facility ID: 43012194  
Regulated By: UTKNA  
Regulated ID: 00010402  
Cortese Code: Not reported  
SIC Code: Not reported  
Facility Phone: 4154936900  
Mail To: Not reported  
Mailing Address: 4180 EL CAMINO  
Mailing Address 2: Not reported  
Mailing City,St,Zip: PALO ALTO 94306  
Contact: Not reported  
Contact Phone: Not reported  
DUNS Number: Not reported  
NPDES Number: Not reported  
EPA ID: Not reported  
Comments: Not reported  
Status: Active

**FINDS:**

Registry ID: 110055729528

Environmental Interest/Information System  
STATE MASTER

[Click this hyperlink](#) while viewing on your computer to access additional FINDS: detail in the EDR Site Report.

**GM1715** **PENINSULA FORD OF PALO ALTO**  
**SE** **4180 EL CAMINO REAL**  
**1/2-1** **PALO ALTO, CA 96306**  
**0.966 mi.**  
**5101 ft.** **Site 11 of 14 in cluster GM**

**CA CUPA Listings** **S113089411**  
**CA HAZNET** **N/A**

**Relative:** CUPA SANTA CLARA:  
**Higher** Region: SANTA CLARA  
PE#: 2205  
**Actual:** Program Description: GENERATES 100 KG YR TO <5 TONS/YR  
**53 ft.** Latitude: 37.41125  
Longitude: -122.12432  
Record ID: PR0383804  
Facility ID: FA0261704

Map ID  
Direction  
Distance  
Elevation

MAP FINDINGS

Site

Database(s)

EDR ID Number  
EPA ID Number

**PENINSULA FORD OF PALO ALTO (Continued)**

**S113089411**

HAZNET:

envid: S113089411  
Year: 2016  
GEPaid: CAL000390878  
Contact: MIKE GARCIA  
Telephone: 6506815800  
Mailing Name: Not reported  
Mailing Address: 4180 EL CAMINO REAL  
Mailing City,St,Zip: PALO ALTO, CA 94306  
Gen County: Santa Clara  
TSD EPA ID: CAD008302903  
TSD County: Los Angeles  
Waste Category: Off-specification, aged or surplus organics  
Disposal Method: Storage, Bulking, And/Or Transfer Off Site--No Treatment/Reovery (H010-H129) Or (H131-H135)  
Tons: 0.08  
Cat Decode: Off-specification, aged or surplus organics  
Method Decode: Storage, Bulking, And/Or Transfer Off Site--No Treatment/Reovery (H010-H129) Or (H131-H135)  
Facility County: Santa Clara

envid: S113089411  
Year: 2016  
GEPaid: CAL000390878  
Contact: MIKE GARCIA  
Telephone: 6506815800  
Mailing Name: Not reported  
Mailing Address: 4180 EL CAMINO REAL  
Mailing City,St,Zip: PALO ALTO, CA 94306  
Gen County: Santa Clara  
TSD EPA ID: CAD008302903  
TSD County: Los Angeles  
Waste Category: Other organic solids  
Disposal Method: Storage, Bulking, And/Or Transfer Off Site--No Treatment/Reovery (H010-H129) Or (H131-H135)  
Tons: 0.09  
Cat Decode: Other organic solids  
Method Decode: Storage, Bulking, And/Or Transfer Off Site--No Treatment/Reovery (H010-H129) Or (H131-H135)  
Facility County: Santa Clara

envid: S113089411  
Year: 2016  
GEPaid: CAL000390878  
Contact: MIKE GARCIA  
Telephone: 6506815800  
Mailing Name: Not reported  
Mailing Address: 4180 EL CAMINO REAL  
Mailing City,St,Zip: PALO ALTO, CA 94306  
Gen County: Santa Clara  
TSD EPA ID: CAD008302903  
TSD County: Los Angeles  
Waste Category: Unspecified organic liquid mixture  
Disposal Method: Fuel Blending Prior To Energy Recovery At Another Site  
Tons: 0.725  
Cat Decode: Unspecified organic liquid mixture  
Method Decode: Fuel Blending Prior To Energy Recovery At Another Site

Map ID  
Direction  
Distance  
Elevation

MAP FINDINGS

Site

Database(s)

EDR ID Number  
EPA ID Number

**PENINSULA FORD OF PALO ALTO (Continued)**

**S113089411**

Facility County: Santa Clara  
  
envid: S113089411  
Year: 2016  
GEPAID: CAL000390878  
Contact: MIKE GARCIA  
Telephone: 6506815800  
Mailing Name: Not reported  
Mailing Address: 4180 EL CAMINO REAL  
Mailing City,St,Zip: PALO ALTO, CA 94306  
Gen County: Santa Clara  
TSD EPA ID: CAD008302903  
TSD County: Los Angeles  
Waste Category: Oxygenated solvents (acetone, butanol, ethyl acetate, etc.)  
Disposal Method: Fuel Blending Prior To Energy Recovery At Another Site  
Tons: 0.205  
Cat Decode: Oxygenated solvents (acetone, butanol, ethyl acetate, etc.)  
Method Decode: Fuel Blending Prior To Energy Recovery At Another Site  
Facility County: Santa Clara

envid: S113089411  
Year: 2016  
GEPAID: CAL000390878  
Contact: MIKE GARCIA  
Telephone: 6506815800  
Mailing Name: Not reported  
Mailing Address: 4180 EL CAMINO REAL  
Mailing City,St,Zip: PALO ALTO, CA 94306  
Gen County: Santa Clara  
TSD EPA ID: CAD008302903  
TSD County: Los Angeles  
Waste Category: Waste oil and mixed oil  
Disposal Method: Fuel Blending Prior To Energy Recovery At Another Site  
Tons: 1.04  
Cat Decode: Waste oil and mixed oil  
Method Decode: Fuel Blending Prior To Energy Recovery At Another Site  
Facility County: Santa Clara

[Click this hyperlink](#) while viewing on your computer to access 60 additional CA\_HAZNET: record(s) in the EDR Site Report.

**GM1716**  
**SE**  
**1/2-1**  
**0.966 mi.**  
**5101 ft.**  
**Relative:**  
**Higher**  
**Actual:**  
**53 ft.**

**TESLA SERVICE CENTER - PALO ALTO**  
**4180 EL CAMINO REAL**  
**PALO ALTO, CA 94306**  
**Site 12 of 14 in cluster GM**

**FINDS 1023231713**  
**N/A**

FINDS:  
  
Registry ID: 110065189290  
  
Environmental Interest/Information System  
STATE MASTER

[Click this hyperlink](#) while viewing on your computer to access additional FINDS: detail in the EDR Site Report.





Map ID  
Direction  
Distance  
Elevation

MAP FINDINGS

Site

Database(s)

EDR ID Number  
EPA ID Number

1720  
East  
1/2-1  
0.968 mi.  
5109 ft.

**PENINSULA BIBLE CHURCH**  
**3505 MIDDLEFIELD RD**  
**PALO ALTO, CA 94306**

**CA HAZNET** **S121009159**  
**N/A**

**Relative:**  
**Lower**  
**Actual:**  
**16 ft.**

HAZNET:  
envid: S121009159  
Year: 2016  
GEPaid: CAC002876480  
Contact: KELLY LIND  
Telephone: 6504943840  
Mailing Name: Not reported  
Mailing Address: 3505 MIDDLEFIELD RD  
Mailing City,St,Zip: PALO ALTO, CA 94306  
Gen County: Santa Clara  
TSD EPA ID: AZC950823111  
TSD County: 99  
Waste Category: Asbestos containing waste  
Disposal Method: Landfill Or Surface Impoundment That Will Be Closed As Landfill( To Include On-Site Treatment And/Or Stabilization)  
Tons: 9.2  
Cat Decode: Asbestos containing waste  
Method Decode: Landfill Or Surface Impoundment That Will Be Closed As Landfill( To Include On-Site Treatment And/Or Stabilization)  
Facility County: Santa Clara  
  
envid: S121009159  
Year: 2016  
GEPaid: CAC002876480  
Contact: KELLY LIND  
Telephone: 6504943840  
Mailing Name: Not reported  
Mailing Address: 3505 MIDDLEFIELD RD  
Mailing City,St,Zip: PALO ALTO, CA 94306  
Gen County: Santa Clara  
TSD EPA ID: CAD982042475  
TSD County: Solano  
Waste Category: Asbestos containing waste  
Disposal Method: Landfill Or Surface Impoundment That Will Be Closed As Landfill( To Include On-Site Treatment And/Or Stabilization)  
Tons: 7.59  
Cat Decode: Asbestos containing waste  
Method Decode: Landfill Or Surface Impoundment That Will Be Closed As Landfill( To Include On-Site Treatment And/Or Stabilization)  
Facility County: Santa Clara  
  
envid: S121009159  
Year: 2016  
GEPaid: CAC002876480  
Contact: KELLY LIND  
Telephone: 6504943840  
Mailing Name: Not reported  
Mailing Address: 3505 MIDDLEFIELD RD  
Mailing City,St,Zip: PALO ALTO, CA 94306  
Gen County: Santa Clara  
TSD EPA ID: CAD028409019  
TSD County: Los Angeles  
Waste Category: Other inorganic solid waste

Map ID  
Direction  
Distance  
Elevation

MAP FINDINGS

Site

Database(s)

EDR ID Number  
EPA ID Number

**PENINSULA BIBLE CHURCH (Continued)**

**S121009159**

Disposal Method: Storage, Bulking, And/Or Transfer Off Site--No Treatment/Reovery  
(H010-H129) Or (H131-H135)  
Tons: 0.015  
Cat Decode: Other inorganic solid waste  
Method Decode: Storage, Bulking, And/Or Transfer Off Site--No Treatment/Reovery  
(H010-H129) Or (H131-H135)  
Facility County: Santa Clara

**HE1721  
NNW  
1/2-1  
0.968 mi.  
5110 ft.**

**CONSTANDE HILLIS  
263 CHURCHILL AVE  
PALO ALTO, CA 94301**

**CA HAZNET S112991722  
N/A**

**Site 1 of 2 in cluster HE**

**Relative:  
Higher  
Actual:  
40 ft.**

HAZNET:  
envid: S112991722  
Year: 2011  
GEPaid: CAC002673732  
Contact: CONSTANDE HILLIS  
Telephone: 6503219406  
Mailing Name: Not reported  
Mailing Address: 263 CHURCHILL AVE  
Mailing City,St,Zip: PALO ALTO, CA 943013518  
Gen County: Not reported  
TSD EPA ID: CAD982042475  
TSD County: Not reported  
Waste Category: Asbestos containing waste  
Disposal Method: Landfill Or Surface Impoundment That Will Be Closed As Landfill( To  
Include On-Site Treatment And/Or Stabilization)  
Tons: 1.2  
Cat Decode: Not reported  
Method Decode: Not reported  
Facility County: Santa Clara

**1722  
SSE  
1/2-1  
0.971 mi.  
5127 ft.**

**993 & 995 LOS ROBLES AVE. JOB  
993 LOS ROBLES AVENUE  
PALO ALTO, CA 94306**

**CA HAZNET S121016377  
N/A**

**Relative:  
Higher  
Actual:  
69 ft.**

HAZNET:  
envid: S121016377  
Year: 2016  
GEPaid: CAC002887649  
Contact: JESSICA MOSCOSO  
Telephone: 6505565599  
Mailing Name: Not reported  
Mailing Address: 7 W. 41ST AVENUE  
Mailing City,St,Zip: SAN MATEO, CA 94403  
Gen County: Santa Clara  
TSD EPA ID: CAD982042475  
TSD County: Solano  
Waste Category: Asbestos containing waste  
Disposal Method: Landfill Or Surface Impoundment That Will Be Closed As Landfill( To  
Include On-Site Treatment And/Or Stabilization)  
Tons: 0.69

MAP FINDINGS

Map ID  
Direction  
Distance  
Elevation

Site

Database(s)

EDR ID Number  
EPA ID Number

**993 & 995 LOS ROBLES AVE. JOB (Continued)**

**S121016377**

Cat Decode: Asbestos containing waste  
 Method Decode: Landfill Or Surface Impoundment That Will Be Closed As Landfill( To Include On-Site Treatment And/Or Stabilization)  
 Facility County: Santa Clara

1723  
ENE  
1/2-1  
0.973 mi.  
5136 ft.

**842 WINTERGREEN AVENUE  
PALO ALTO, CA**

**ERNS 93171897  
N/A**

Relative:  
Lower

[Click this hyperlink](#) while viewing on your computer to access additional ERNS detail in the EDR Site Report.

Actual:  
11 ft.

1724  
NW  
1/2-1  
0.973 mi.  
5139 ft.

**ALICE ABERTH  
1429 ALMA ST  
PALO ALTO, CA 94301**

**CA HAZNET S118209394  
N/A**

Relative:  
Higher

HAZNET:  
 envid: S118209394  
 Year: 2014  
 GEPAID: CAC002769955  
 Contact: ALICE ABERTH  
 Telephone: 6504946342  
 Mailing Name: Not reported  
 Mailing Address: 1429 ALMA ST  
 Mailing City,St,Zip: PALO ALTO, CA 943013503  
 Gen County: Santa Clara  
 TSD EPA ID: CAD981382732  
 TSD County: Alameda  
 Waste Category: Asbestos containing waste  
 Disposal Method: Landfill Or Surface Impoundment That Will Be Closed As Landfill( To Include On-Site Treatment And/Or Stabilization)  
 Tons: 0.4  
 Cat Decode: Not reported  
 Method Decode: Not reported  
 Facility County: Santa Clara

Actual:  
46 ft.

HF1725  
SSW  
1/2-1  
0.973 mi.  
5140 ft.

**HILLVIEW PORTER PLUME  
HILLVIEW AVE AND PORTER D  
PALO ALTO, CA 94304**

**CA HIST CORTESE S105025491  
N/A**

**Site 1 of 9 in cluster HF**

Relative:  
Higher

HIST CORTESE:  
 Region: CORTESE  
 Facility County Code: 43  
 Reg By: CALSI  
 Reg Id: 43360077

Actual:  
100 ft.

Map ID  
Direction  
Distance  
Elevation

MAP FINDINGS

Site

Database(s)

EDR ID Number  
EPA ID Number

**HA1726** STANFORD DEPT OF PUBLIC SAFETY  
**West** 711 SERRA ST  
**1/2-1** UNINCORPORATED, CA 94305  
**0.974 mi.**  
**5141 ft.** Site 2 of 9 in cluster HA

CA LUST S103880928  
CA CUPA Listings N/A  
CA HIST CORTESE  
CA CERS

**Relative:**  
**Higher**  
**Actual:**  
**60 ft.**

LUST:  
Lead Agency: SANTA CLARA COUNTY LOP  
Case Type: LUST Cleanup Site  
Geo Track: [http://geotracker.waterboards.ca.gov/profile\\_report.asp?global\\_id=T0608501636](http://geotracker.waterboards.ca.gov/profile_report.asp?global_id=T0608501636)  
Global Id: T0608501636  
Latitude: 37.429837  
Longitude: -122.173209  
Status: Completed - Case Closed  
Status Date: 10/15/1995  
Case Worker: UST  
RB Case Number: Not reported  
Local Agency: SANTA CLARA COUNTY LOP  
File Location: All Files are on GeoTracker or in the Local Agency Database  
Local Case Number: Not reported  
Potential Media Affect: Soil  
Potential Contaminants of Concern: Diesel  
Site History: Not reported

LUST:  
Global Id: T0608501636  
Contact Type: Regional Board Caseworker  
Contact Name: Regional Water Board  
Organization Name: SAN FRANCISCO BAY RWQCB (REGION 2)  
Address: 1515 CLAY ST SUITE 1400  
City: OAKLAND  
Email: Not reported  
Phone Number: Not reported

Global Id: T0608501636  
Contact Type: Local Agency Caseworker  
Contact Name: UST CASE WORKER  
Organization Name: SANTA CLARA COUNTY LOP  
Address: 1555 Berger Drive, Suite 300  
City: SAN JOSE  
Email: Not reported  
Phone Number: 4089183400

LUST:  
Global Id: T0608501636  
Action Type: RESPONSE  
Date: 12/16/1993  
Action: Other Report / Document

Global Id: T0608501636  
Action Type: ENFORCEMENT  
Date: 10/15/1995  
Action: Closure/No Further Action Letter

Global Id: T0608501636  
Action Type: Other  
Date: 01/01/1993  
Action: Leak Reported

Map ID  
Direction  
Distance  
Elevation

MAP FINDINGS

Site

Database(s)

EDR ID Number  
EPA ID Number

**STANFORD DEPT OF PUBLIC SAFETY (Continued)**

**S103880928**

LUST:

Global Id: T0608501636  
Status: Completed - Case Closed  
Status Date: 10/15/1995

Global Id: T0608501636  
Status: Open - Case Begin Date  
Status Date: 01/01/1993

LUST SANTA CLARA:

Region: SANTA CLARA  
SCVWD ID: 06S3W11G02F  
Date Closed: 10/15/1995  
EDR Link ID: 06S3W11G02F

CUPA SANTA CLARA:

Region: SANTA CLARA  
PE#: Not reported  
Program Description: HW GENERATOR-ADDITIONAL CONTIG FAC (RCRA LQG)  
Latitude: 37.42705  
Longitude: -122.15847  
Record ID: PR0392596  
Facility ID: FA0213201

Region: SANTA CLARA  
PE#: Not reported  
Program Description: HAZMAT STORAGE & HMBP FACILITY, 1-3 CHEMICALS  
Latitude: 37.42705  
Longitude: -122.15847  
Record ID: PR0370482  
Facility ID: FA0213201

HIST CORTESE:

Region: CORTESE  
Facility County Code: 43  
Reg By: LTNKA  
Reg Id: 43-1693

CERS TANKS:

Site ID: 201712  
CERS ID: T0608501636  
CERS Description: Leaking Underground Storage Tank Cleanup Site

Affiliation:

Affiliation Type Desc: Local Agency Caseworker  
Entity Name: UST CASE WORKER - SANTA CLARA COUNTY LOP  
Entity Title: Not reported  
Affiliation Address: 1555 Berger Drive, Suite 300  
Affiliation City: SAN JOSE  
Affiliation State: CA  
Affiliation Country: Not reported  
Affiliation Zip: Not reported  
Affiliation Phone: 4089183400

Map ID  
Direction  
Distance  
Elevation

MAP FINDINGS

Site

Database(s)

EDR ID Number  
EPA ID Number

**STANFORD DEPT OF PUBLIC SAFETY (Continued)**

**S103880928**

Affiliation Type Desc: Regional Board Caseworker  
Entity Name: Regional Water Board - SAN FRANCISCO BAY RWQCB (REGION 2)  
Entity Title: Not reported  
Affiliation Address: 1515 CLAY ST SUITE 1400  
Affiliation City: OAKLAND  
Affiliation State: CA  
Affiliation Country: Not reported  
Affiliation Zip: Not reported  
Affiliation Phone: Not reported

**HA1727**  
**West**  
**1/2-1**  
**0.974 mi.**  
**5141 ft.**  
**Relative:**  
**Higher**  
**Actual:**  
**60 ft.**

**ST-POLICE & FIRE (09-200/S200/S201/210)**  
**711 SERRA ST**  
**STANFORD, CA 94305**  
**Site 3 of 9 in cluster HA**

**FINDS 1016718593**  
**N/A**

**FINDS:**  
Registry ID: 110057120761  
Environmental Interest/Information System  
STATE MASTER

[Click this hyperlink](#) while viewing on your computer to access additional FINDS: detail in the EDR Site Report.

**HA1728**  
**West**  
**1/2-1**  
**0.974 mi.**  
**5141 ft.**  
**Relative:**  
**Higher**  
**Actual:**  
**60 ft.**

**STANFORD DEPT OF PUBLIC SAFETY**  
**711 SERRA ST**  
**UNINCORPORATED, CA 94305**  
**Site 4 of 9 in cluster HA**

**CA LUST S101304395**  
**CA HIST LUST N/A**

**LUST REG 2:**  
Region: 2  
Facility Id: Not reported  
Facility Status: Case Closed  
Case Number: 06S3W11G02f  
How Discovered: Not reported  
Leak Cause: Not reported  
Leak Source: Not reported  
Date Leak Confirmed: Not reported  
Oversight Program: LUST  
Prelim. Site Assesment Wokplan Submitted: Not reported  
Preliminary Site Assesment Began: Not reported  
Pollution Characterization Began: Not reported  
Pollution Remediation Plan Submitted: Not reported  
Date Remediation Action Underway: Not reported  
Date Post Remedial Action Monitoring Began: Not reported

**HIST LUST SANTA CLARA:**  
Region: SANTA CLARA  
Region Code: 2  
SCVWD ID: 06S3W11G02  
Oversite Agency: SCVWD

Map ID  
Direction  
Distance  
Elevation

MAP FINDINGS

Site

Database(s)

EDR ID Number  
EPA ID Number

**STANFORD DEPT OF PUBLIC SAFETY (Continued)**

**S101304395**

Date Listed: 1994-01-28 00:00:00  
Closed Date: 1995-10-15 00:00:00

**HA1729**  
**West**  
**1/2-1**  
**0.974 mi.**  
**5141 ft.**

**FIRE STATION #6**  
**711 SERRA ST**  
**PALO ALTO, CA 94305**  
**Site 5 of 9 in cluster HA**

**CA HIST UST** **U001595930**  
**N/A**

**Relative:**  
**Higher**  
**Actual:**  
**60 ft.**

**HIST UST:**  
File Number: Not reported  
URL: Not reported  
Region: STATE  
Facility ID: 00000024958  
Facility Type: Other  
Other Type: FIRE STATION  
Contact Name: CHIEF MCLAUGHLIN  
Telephone: 4153292531  
Owner Name: CITY OF PALO ALTO  
Owner Address: 250 HAMILTON AVE  
Owner City,St,Zip: PALO ALTO, CA 94301  
0001  
  
Tank Num: 001  
Container Num: F6-1  
Year Installed: Not reported  
Tank Capacity: 00000550  
Tank Used for: PRODUCT  
Type of Fuel: DIESEL  
Container Construction Thickness: Not reported  
Leak Detection: Visual

**HA1730**  
**West**  
**1/2-1**  
**0.974 mi.**  
**5141 ft.**

**STANFORD DEPT OF PUBLIC SAFETY**  
**711 SERRA ST**  
**UNINCORPORATED, CA 94305**  
**Site 6 of 9 in cluster HA**

**FINDS** **1023254364**  
**N/A**

**Relative:**  
**Higher**  
**Actual:**  
**60 ft.**

**FINDS:**  
Registry ID: 110065432721  
Environmental Interest/Information System  
STATE MASTER

[Click this hyperlink](#) while viewing on your computer to access additional FINDS: detail in the EDR Site Report.



Map ID  
Direction  
Distance  
Elevation

MAP FINDINGS

Site

Database(s)

EDR ID Number  
EPA ID Number

**HA1731** **FIRE STATION #6**  
**West** **711 SIERRA DR**  
**1/2-1** **PALO ALTO, CA 94305**  
**0.974 mi.**  
**5141 ft.** **Site 7 of 9 in cluster HA**

**CA SWEEPS UST** **S101630250**  
**CA HIST UST** **N/A**  
**CA FID UST**

**Relative:**  
**Higher**  
**Actual:**  
**60 ft.**

**SWEEPS UST:**  
Status: Active  
Comp Number: 24958  
Number: 4  
Board Of Equalization: 44-026090  
Referral Date: 07-01-85  
Action Date: Not reported  
Created Date: 02-29-88  
Owner Tank Id: F6-1  
SWRCB Tank Id: 43-006-024958-000001  
Tank Status: A  
Capacity: 550  
Active Date: 07-01-85  
Tank Use: M.V. FUEL  
STG: P  
Content: DIESEL  
Number Of Tanks: 1

**HIST UST:**  
File Number: 0002D108  
URL: <http://geotracker.waterboards.ca.gov/ustpdfs/pdf/0002D108.pdf>  
Region: Not reported  
Facility ID: Not reported  
Facility Type: Not reported  
Other Type: Not reported  
Contact Name: Not reported  
Telephone: Not reported  
Owner Name: Not reported  
Owner Address: Not reported  
Owner City,St,Zip: Not reported  
Total Tanks: Not reported  
  
Tank Num: Not reported  
Container Num: Not reported  
Year Installed: Not reported  
Tank Capacity: Not reported  
Tank Used for: Not reported  
Type of Fuel: Not reported  
Container Construction Thickness: Not reported  
Leak Detection: Not reported

Click here for Geo Tracker PDF:

**CA FID UST:**  
Facility ID: 43012204  
Regulated By: UTNKA  
Regulated ID: 00024958  
Cortese Code: Not reported  
SIC Code: Not reported  
Facility Phone: 4153292531  
Mail To: Not reported  
Mailing Address: 250 HAMILTON AVE

Map ID  
 Direction  
 Distance  
 Elevation

MAP FINDINGS

Site

Database(s)

EDR ID Number  
 EPA ID Number

**FIRE STATION #6 (Continued)**

**S101630250**

Mailing Address 2: Not reported  
 Mailing City,St,Zip: PALO ALTO 94305  
 Contact: Not reported  
 Contact Phone: Not reported  
 DUNs Number: Not reported  
 NPDES Number: Not reported  
 EPA ID: Not reported  
 Comments: Not reported  
 Status: Active

<b>HA1732</b>	<b>ST-POLICE &amp; FIRE (09-200/S200/S201/210)</b>	<b>CA CERS HAZ WASTE</b>	<b>S121790856</b>
<b>West</b>	<b>711 SERRA ST</b>	<b>CA CERS</b>	<b>N/A</b>
<b>1/2-1</b>	<b>STANFORD, CA 94305</b>		
<b>0.974 mi.</b>	<b>Site 8 of 9 in cluster HA</b>		
<b>5141 ft.</b>			

**Relative:** CERS HAZ WASTE:  
**Higher** Site ID: 70981  
**Actual:** CERS ID: 10072630  
**60 ft.** CERS Description: Hazardous Waste Generator

Violations:  
 Site ID: 70981  
 Site Name: ST-POLICE & FIRE (09-200/S200/S201/210)  
 Violation Date: 04-03-2014  
 Citation: HSC 6.95 Multiple Sections - California Health and Safety Code, Chapter 6.95, Section(s) Multiple Sections  
 Violation Description: Business Plan Program - Administration/Documentation - General  
 Violation Notes: Returned to compliance on 05/02/2014. the following materials were noted as being stored at or above HMBP reporting thresholds, but were not included in the last submitted HMBP inventory: oxygen (noted 282 ft3) on welding cart in storage shed, A Foam (noted 37x5 gallon containers) in shed area, acetylene (noted 2x110 ft3) containers on/near weld cart in shed area.  
 Violation Division: Santa Clara County Environmental Health  
 Violation Program: HMRRP  
 Violation Source: CERS

Evaluation:  
 Eval General Type: Compliance Evaluation Inspection  
 Eval Date: 04-03-2014  
 Violations Found: Yes  
 Eval Type: Routine done by local agency  
 Eval Notes: HMBP was submitted via CERS on 1/23/14 using CERS ID 10072630. Submittal was accepted as administratively correct by HMCD on 1/27/14. Emergency and training plans were submitted with inventory.  
 Eval Division: Santa Clara County Environmental Health  
 Eval Program: HMRRP  
 Eval Source: CERS

Eval General Type: Compliance Evaluation Inspection  
 Eval Date: 07-06-2017  
 Violations Found: No  
 Eval Type: Routine done by local agency  
 Eval Notes: CERS 10072630 Submittal 2/3/17, prior submittal 1/28/16, 1/28/15 Inventory submitted substantially matched inventory noted. One exception was AFFF. "good" product inventory matched submitted but also had 65 gallons of additional material outside storage locker with

Map ID  
Direction  
Distance  
Elevation

MAP FINDINGS

Site

Database(s)

EDR ID Number  
EPA ID Number

**ST-POLICE & FIRE (09-200/S200/S201/210) (Continued)**

**S121790856**

surplus tags. PLEASE ENSURE "IMMEDIATE" PICK UP OF THESE ITEMS OR HAVE THEM PLACED INTO SECONDARY CONTAINMENT. --Please indicate why these containers were marked as "surplus" as the material seems to have a very specific use, and which does not appear to be widely used across campus by other chemical users. Emergency generator and ancillary fuel supply tank (with electronic interstitial monitoring) believed to be serviced and monitored by electric shop. If not, will be addressed in that report. Noted 2 expired fire extinguishers waiting to be picked up for recharge, service or re-certification. Please contact SUFMO to address these items. Site did have two containers of incidentally generated [Truncated]

Eval Division: Santa Clara County Environmental Health  
Eval Program: HMRRP  
Eval Source: CERS

Eval General Type: Other/Unknown  
Eval Date: 10-17-2013  
Violations Found: No  
Eval Type: Other, not routine, done by local agency  
Eval Notes: Inventory submitted 1/31/13 via CERS. Diesel fuel and quantity noted onsite is accounted for in submitted inventory.

Eval Division: Santa Clara County Environmental Health  
Eval Program: HMRRP  
Eval Source: CERS

**Enforcement Action:**

Site ID: 70981  
Site Name: ST-POLICE & FIRE (09-200/S200/S201/210)  
Site Address: 711 SERRA ST  
Site City: STANFORD  
Site Zip: 94305  
Enf Action Date: 04-03-2014  
Enf Action Type: Notice of Violation (Unified Program)  
Enf Action Description: Notice of Violation Issued by the Inspector at the Time of Inspection  
Enf Action Notes: Not reported  
Enf Action Division: Santa Clara County Environmental Health  
Enf Action Program: HMRRP  
Enf Action Source: CERS

**Coordinates:**

Site ID: 70981  
Facility Name: ST-POLICE & FIRE (09-200/S200/S201/210)  
Env Int Type Code: HWG  
Program ID: 10072630  
Coord Name: Not reported  
Ref Point Type Desc: Unknown  
Latitude: 37.426872  
Longitude: -122.159415

**Affiliation:**

Affiliation Type Desc: CUPA District  
Entity Name: Santa Clara County Environmental Health  
Entity Title: Not reported  
Affiliation Address: 1555 Berger Drive, Suite 300  
Affiliation City: San Jose  
Affiliation State: CA

Map ID  
Direction  
Distance  
Elevation

MAP FINDINGS

Site

Database(s)

EDR ID Number  
EPA ID Number

**ST-POLICE & FIRE (09-200/S200/S201/210) (Continued)**

**S121790856**

Affiliation Country: Not reported  
Affiliation Zip: 95112-2716  
Affiliation Phone: (408) 918-3400

Affiliation Type Desc: Document Preparer  
Entity Name: Debbie Amoroso  
Entity Title: Not reported  
Affiliation Address: Not reported  
Affiliation City: Not reported  
Affiliation State: Not reported  
Affiliation Country: Not reported  
Affiliation Zip: Not reported  
Affiliation Phone: Not reported

Affiliation Type Desc: Environmental Contact  
Entity Name: Russell Furr  
Entity Title: Not reported  
Affiliation Address: 480 OAK ROAD  
Affiliation City: STANFORD  
Affiliation State: CA  
Affiliation Country: Not reported  
Affiliation Zip: 94305-8007  
Affiliation Phone: (650) 723-0448

Affiliation Type Desc: Facility Mailing Address  
Entity Name: Mailing Address  
Entity Title: Not reported  
Affiliation Address: 480 OAK ROAD  
Affiliation City: STANFORD  
Affiliation State: CA  
Affiliation Country: Not reported  
Affiliation Zip: 94305-8007  
Affiliation Phone: Not reported

Affiliation Type Desc: Identification Signer  
Entity Name: Russell Furr  
Entity Title: Dir. of Research Safety/Deputy Dir. EH&S  
Affiliation Address: Not reported  
Affiliation City: Not reported  
Affiliation State: Not reported  
Affiliation Country: Not reported  
Affiliation Zip: Not reported  
Affiliation Phone: Not reported

Affiliation Type Desc: Legal Owner  
Entity Name: STANFORD UNIVERSITY  
Entity Title: Not reported  
Affiliation Address: 480 OAK ROAD  
Affiliation City: STANFORD  
Affiliation State: CA  
Affiliation Country: United States  
Affiliation Zip: 94305-8007  
Affiliation Phone: (650) 723-0448

Affiliation Type Desc: Operator  
Entity Name: STANFORD UNIVERSITY  
Entity Title: Not reported

Map ID  
Direction  
Distance  
Elevation

MAP FINDINGS

Site

Database(s)

EDR ID Number  
EPA ID Number

**ST-POLICE & FIRE (09-200/S200/S201/210) (Continued)**

**S121790856**

Affiliation Address: Not reported  
Affiliation City: Not reported  
Affiliation State: Not reported  
Affiliation Country: Not reported  
Affiliation Zip: Not reported  
Affiliation Phone: (650) 723-0448

Affiliation Type Desc: Parent Corporation  
Entity Name: STANFORD UNIVERSITY  
Entity Title: Not reported  
Affiliation Address: Not reported  
Affiliation City: Not reported  
Affiliation State: Not reported  
Affiliation Country: Not reported  
Affiliation Zip: Not reported  
Affiliation Phone: Not reported

Site ID: 70981  
CERS ID: 10072630  
CERS Description: RCRA LQ HW Generator

Violations:

Site ID: 70981  
Site Name: ST-POLICE & FIRE (09-200/S200/S201/210)  
Violation Date: 04-03-2014  
Citation: HSC 6.95 Multiple Sections - California Health and Safety Code, Chapter 6.95, Section(s) Multiple Sections  
Violation Description: Business Plan Program - Administration/Documentation - General  
Violation Notes: Returned to compliance on 05/02/2014. the following materials were noted as being stored at or above HMBP reporting thresholds, but were not included in the last submitted HMBP inventory: oxygen (noted 282 ft3) on welding cart in storage shed, A Foam (noted 37x5 gallon containers) in shed area, acetylene (noted 2x110 ft3) containers on/near weld cart in shed area.  
Violation Division: Santa Clara County Environmental Health  
Violation Program: HMRRP  
Violation Source: CERS

Evaluation:

Eval General Type: Compliance Evaluation Inspection  
Eval Date: 04-03-2014  
Violations Found: Yes  
Eval Type: Routine done by local agency  
Eval Notes: HMBP was submitted via CERS on 1/23/14 using CERS ID 10072630. Submittal was accepted as administratively correct by HMCD on 1/27/14. Emergency and training plans were submitted with inventory.  
Eval Division: Santa Clara County Environmental Health  
Eval Program: HMRRP  
Eval Source: CERS

Eval General Type: Compliance Evaluation Inspection  
Eval Date: 07-06-2017  
Violations Found: No  
Eval Type: Routine done by local agency  
Eval Notes: CERS 10072630 Submittal 2/3/17, prior submittal 1/28/16, 1/28/15 Inventory submitted substantially matched inventory noted. One

Map ID  
Direction  
Distance  
Elevation

MAP FINDINGS

Site

Database(s)

EDR ID Number  
EPA ID Number

**ST-POLICE & FIRE (09-200/S200/S201/210) (Continued)**

**S121790856**

exception was AFFF. "good" product inventory matched submitted but also had 65 gallons of additional material outside storage locker with surplus tags. PLEASE ENSURE "IMMEDIATE" PICK UP OF THESE ITEMS OR HAVE THEM PLACED INTO SECONDARY CONTAINMENT. --Please indicate why these containers were marked as "surplus" as the material seems to have a very specific use, and which does not appear to be widely used across campus by other chemical users. Emergency generator and ancillary fuel supply tank (with electronic interstitial monitoring) believed to be serviced and monitored by electric shop. If not, will be addressed in that report. Noted 2 expired fire extinguishers waiting to be picked up for recharge, service or re-certification. Please contact SUFMO to address these items. Site did have two containers of incidentally generated [Truncated]

Eval Division: Santa Clara County Environmental Health  
Eval Program: HMRRP  
Eval Source: CERS

Eval General Type: Other/Unknown  
Eval Date: 10-17-2013  
Violations Found: No  
Eval Type: Other, not routine, done by local agency  
Eval Notes: Inventory submitted 1/31/13 via CERS. Diesel fuel and quantity noted onsite is accounted for in submitted inventory.

Eval Division: Santa Clara County Environmental Health  
Eval Program: HMRRP  
Eval Source: CERS

**Enforcement Action:**

Site ID: 70981  
Site Name: ST-POLICE & FIRE (09-200/S200/S201/210)  
Site Address: 711 SERRA ST  
Site City: STANFORD  
Site Zip: 94305  
Enf Action Date: 04-03-2014  
Enf Action Type: Notice of Violation (Unified Program)  
Enf Action Description: Notice of Violation Issued by the Inspector at the Time of Inspection  
Enf Action Notes: Not reported  
Enf Action Division: Santa Clara County Environmental Health  
Enf Action Program: HMRRP  
Enf Action Source: CERS

**Coordinates:**

Site ID: 70981  
Facility Name: ST-POLICE & FIRE (09-200/S200/S201/210)  
Env Int Type Code: HWG  
Program ID: 10072630  
Coord Name: Not reported  
Ref Point Type Desc: Unknown  
Latitude: 37.426872  
Longitude: -122.159415

**Affiliation:**

Affiliation Type Desc: CUPA District  
Entity Name: Santa Clara County Environmental Health  
Entity Title: Not reported  
Affiliation Address: 1555 Berger Drive, Suite 300

Map ID  
Direction  
Distance  
Elevation

MAP FINDINGS

Site

Database(s)

EDR ID Number  
EPA ID Number

**ST-POLICE & FIRE (09-200/S200/S201/210) (Continued)**

**S121790856**

Affiliation City: San Jose  
Affiliation State: CA  
Affiliation Country: Not reported  
Affiliation Zip: 95112-2716  
Affiliation Phone: (408) 918-3400

Affiliation Type Desc: Document Preparer  
Entity Name: Debbie Amoroso  
Entity Title: Not reported  
Affiliation Address: Not reported  
Affiliation City: Not reported  
Affiliation State: Not reported  
Affiliation Country: Not reported  
Affiliation Zip: Not reported  
Affiliation Phone: Not reported

Affiliation Type Desc: Environmental Contact  
Entity Name: Russell Furr  
Entity Title: Not reported  
Affiliation Address: 480 OAK ROAD  
Affiliation City: STANFORD  
Affiliation State: CA  
Affiliation Country: Not reported  
Affiliation Zip: 94305-8007  
Affiliation Phone: (650) 723-0448

Affiliation Type Desc: Facility Mailing Address  
Entity Name: Mailing Address  
Entity Title: Not reported  
Affiliation Address: 480 OAK ROAD  
Affiliation City: STANFORD  
Affiliation State: CA  
Affiliation Country: Not reported  
Affiliation Zip: 94305-8007  
Affiliation Phone: Not reported

Affiliation Type Desc: Identification Signer  
Entity Name: Russell Furr  
Entity Title: Dir. of Research Safety/Deputy Dir. EH&S  
Affiliation Address: Not reported  
Affiliation City: Not reported  
Affiliation State: Not reported  
Affiliation Country: Not reported  
Affiliation Zip: Not reported  
Affiliation Phone: Not reported

Affiliation Type Desc: Legal Owner  
Entity Name: STANFORD UNIVERSITY  
Entity Title: Not reported  
Affiliation Address: 480 OAK ROAD  
Affiliation City: STANFORD  
Affiliation State: CA  
Affiliation Country: United States  
Affiliation Zip: 94305-8007  
Affiliation Phone: (650) 723-0448

Affiliation Type Desc: Operator

Map ID  
Direction  
Distance  
Elevation

MAP FINDINGS

Site

Database(s)

EDR ID Number  
EPA ID Number

**ST-POLICE & FIRE (09-200/S200/S201/210) (Continued)**

**S121790856**

Entity Name: STANFORD UNIVERSITY  
Entity Title: Not reported  
Affiliation Address: Not reported  
Affiliation City: Not reported  
Affiliation State: Not reported  
Affiliation Country: Not reported  
Affiliation Zip: Not reported  
Affiliation Phone: (650) 723-0448

Affiliation Type Desc: Parent Corporation  
Entity Name: STANFORD UNIVERSITY  
Entity Title: Not reported  
Affiliation Address: Not reported  
Affiliation City: Not reported  
Affiliation State: Not reported  
Affiliation Country: Not reported  
Affiliation Zip: Not reported  
Affiliation Phone: Not reported

**CERS TANKS:**

Site ID: 70981  
CERS ID: 10072630  
CERS Description: Chemical Storage Facilities

**Violations:**

Site ID: 70981  
Site Name: ST-POLICE & FIRE (09-200/S200/S201/210)  
Violation Date: 04-03-2014  
Citation: HSC 6.95 Multiple Sections - California Health and Safety Code, Chapter 6.95, Section(s) Multiple Sections  
Violation Description: Business Plan Program - Administration/Documentation - General  
Violation Notes: Returned to compliance on 05/02/2014. the following materials were noted as being stored at or above HMBP reporting thresholds, but were not included in the last submitted HMBP inventory: oxygen (noted 282 ft3) on welding cart in storage shed, A Foam (noted 37x5 gallon containers) in shed area, acetylene (noted 2x110 ft3) containers on/near weld cart in shed area.  
Violation Division: Santa Clara County Environmental Health  
Violation Program: HMRRP  
Violation Source: CERS

**Evaluation:**

Eval General Type: Compliance Evaluation Inspection  
Eval Date: 04-03-2014  
Violations Found: Yes  
Eval Type: Routine done by local agency  
Eval Notes: HMBP was submitted via CERS on 1/23/14 using CERS ID 10072630. Submittal was accepted as administratively correct by HMCD on 1/27/14. Emergency and training plans were submitted with inventory.  
Eval Division: Santa Clara County Environmental Health  
Eval Program: HMRRP  
Eval Source: CERS

Eval General Type: Compliance Evaluation Inspection  
Eval Date: 07-06-2017  
Violations Found: No



Map ID  
Direction  
Distance  
Elevation

MAP FINDINGS

Site

Database(s)

EDR ID Number  
EPA ID Number

**ST-POLICE & FIRE (09-200/S200/S201/210) (Continued)**

**S121790856**

Eval Type: Routine done by local agency  
Eval Notes: CERS 10072630 Submittal 2/3/17, prior submittal 1/28/16, 1/28/15  
Inventory submitted substantially matched inventory noted. One exception was AFFF. "good" product inventory matched submitted but also had 65 gallons of additional material outside storage locker with surplus tags. PLEASE ENSURE "IMMEDIATE" PICK UP OF THESE ITEMS OR HAVE THEM PLACED INTO SECONDARY CONTAINMENT. --Please indicate why these containers were marked as "surplus" as the material seems to have a very specific use, and which does not appear to be widely used across campus by other chemical users. Emergency generator and ancillary fuel supply tank (with electronic interstitial monitoring) believed to be serviced and monitored by electric shop. If not, will be addressed in that report. Noted 2 expired fire extinguishers waiting to be picked up for recharge, service or re-certification. Please contact SUFMO to address these items. Site did have two containers of incidentally generated [Truncated]  
Eval Division: Santa Clara County Environmental Health  
Eval Program: HMRRP  
Eval Source: CERS

Eval General Type: Other/Unknown  
Eval Date: 10-17-2013  
Violations Found: No  
Eval Type: Other, not routine, done by local agency  
Eval Notes: Inventory submitted 1/31/13 via CERS. Diesel fuel and quantity noted onsite is accounted for in submitted inventory.  
Eval Division: Santa Clara County Environmental Health  
Eval Program: HMRRP  
Eval Source: CERS

Enforcement Action:  
Site ID: 70981  
Site Name: ST-POLICE & FIRE (09-200/S200/S201/210)  
Site Address: 711 SERRA ST  
Site City: STANFORD  
Site Zip: 94305  
Enf Action Date: 04-03-2014  
Enf Action Type: Notice of Violation (Unified Program)  
Enf Action Description: Notice of Violation Issued by the Inspector at the Time of Inspection  
Enf Action Notes: Not reported  
Enf Action Division: Santa Clara County Environmental Health  
Enf Action Program: HMRRP  
Enf Action Source: CERS

Coordinates:  
Site ID: 70981  
Facility Name: ST-POLICE & FIRE (09-200/S200/S201/210)  
Env Int Type Code: HWG  
Program ID: 10072630  
Coord Name: Not reported  
Ref Point Type Desc: Unknown  
Latitude: 37.426872  
Longitude: -122.159415

Affiliation:  
Affiliation Type Desc: CUPA District

Map ID  
Direction  
Distance  
Elevation

MAP FINDINGS

Site

Database(s)

EDR ID Number  
EPA ID Number

**ST-POLICE & FIRE (09-200/S200/S201/210) (Continued)**

**S121790856**

Entity Name: Santa Clara County Environmental Health  
Entity Title: Not reported  
Affiliation Address: 1555 Berger Drive, Suite 300  
Affiliation City: San Jose  
Affiliation State: CA  
Affiliation Country: Not reported  
Affiliation Zip: 95112-2716  
Affiliation Phone: (408) 918-3400

Affiliation Type Desc: Document Preparer  
Entity Name: Debbie Amoroso  
Entity Title: Not reported  
Affiliation Address: Not reported  
Affiliation City: Not reported  
Affiliation State: Not reported  
Affiliation Country: Not reported  
Affiliation Zip: Not reported  
Affiliation Phone: Not reported

Affiliation Type Desc: Environmental Contact  
Entity Name: Russell Furr  
Entity Title: Not reported  
Affiliation Address: 480 OAK ROAD  
Affiliation City: STANFORD  
Affiliation State: CA  
Affiliation Country: Not reported  
Affiliation Zip: 94305-8007  
Affiliation Phone: (650) 723-0448

Affiliation Type Desc: Facility Mailing Address  
Entity Name: Mailing Address  
Entity Title: Not reported  
Affiliation Address: 480 OAK ROAD  
Affiliation City: STANFORD  
Affiliation State: CA  
Affiliation Country: Not reported  
Affiliation Zip: 94305-8007  
Affiliation Phone: Not reported

Affiliation Type Desc: Identification Signer  
Entity Name: Russell Furr  
Entity Title: Dir. of Research Safety/Deputy Dir. EH&S  
Affiliation Address: Not reported  
Affiliation City: Not reported  
Affiliation State: Not reported  
Affiliation Country: Not reported  
Affiliation Zip: Not reported  
Affiliation Phone: Not reported

Affiliation Type Desc: Legal Owner  
Entity Name: STANFORD UNIVERSITY  
Entity Title: Not reported  
Affiliation Address: 480 OAK ROAD  
Affiliation City: STANFORD  
Affiliation State: CA  
Affiliation Country: United States  
Affiliation Zip: 94305-8007

Map ID  
 Direction  
 Distance  
 Elevation

MAP FINDINGS

Site

Database(s)

EDR ID Number  
 EPA ID Number

**ST-POLICE & FIRE (09-200/S200/S201/210) (Continued)**

**S121790856**

Affiliation Phone: (650) 723-0448

Affiliation Type Desc: Operator  
 Entity Name: STANFORD UNIVERSITY  
 Entity Title: Not reported  
 Affiliation Address: Not reported  
 Affiliation City: Not reported  
 Affiliation State: Not reported  
 Affiliation Country: Not reported  
 Affiliation Zip: Not reported  
 Affiliation Phone: (650) 723-0448

Affiliation Type Desc: Parent Corporation  
 Entity Name: STANFORD UNIVERSITY  
 Entity Title: Not reported  
 Affiliation Address: Not reported  
 Affiliation City: Not reported  
 Affiliation State: Not reported  
 Affiliation Country: Not reported  
 Affiliation Zip: Not reported  
 Affiliation Phone: Not reported

**HF1733  
 SSW  
 1/2-1  
 0.974 mi.  
 5145 ft.**

**HILLVIEW - PORTER PLUME  
 HILLVIEW AVENUE AND PORTER DRIVE  
 PALO ALTO, CA 94304**

**CA BOND EXP. PLAN S105960432  
 N/A**

**Site 2 of 9 in cluster HF**

**Relative:  
 Higher  
 Actual:  
 100 ft.**

CA BOND EXP. PLAN:  
 Responsible Party: DETAILED SITE EXPENDITURE PLAN

Project Revenue Source Company: Not reported  
 Project Revenue Source Addr: Not reported  
 Project Revenue Source City,St,Zip: Not reported  
 Project Revenue Source Desc: The Department has identified several responsible parties (RPs) and is continuously identifying more. If RPs refuse to conduct regional investigations, Bond funds will be used to investigate and remediate the site. DHS will pursue appropriate cost recovery activities.

Site Description: Located in a research park, this regional site contains at least seven separate sources of ground water contamination and there are several additional possible sources. The site lies mostly within the Stanford Research Park, adjacent to the Veteran's Administration Hospital and the Barron Park neighborhood.

Hazardous Waste Desc: Ground water maximum concentrations are as follows: trichloroethene (TCE) 9,600 parts per billion (ppb); perchloroethene (PCE) 27,000 ppb; 1-1-dichloroethene (1,1-DCE) 800 ppb; 1,1,1-trichloroethene (1,1,1-TCA) 450 ppb; perchloroethane (PCA) 1,100,000 ppb; toluene 17,000 ppb; and xylene 420 ppb.

Threat To Public Health & Env: Seven private wells are located in a residential area downgradient from the site. One municipal well is within 1 mile and three are within 1.5 miles of the site. Matadero Creek runs adjacent to the Hillview-Porter site and surface water samples have exhibited a maximum value of 18 ppb TCE. Residents of the residential area downgradient from the site are potential receptors for exposure to the ground water/surface water contaminants.

Site Activity Status: The Department has issued a draft regional RI/FS work plan to interested parties to comment on. A draft regional RAO has been prepared and distributed; a final RAO should be issued to RPs by December, 1988. The Department is also continuing to work on a site-specific basis with individual RPs and is continuing to investigate and discover additional RPs within the Hillview Porter region. As those additional RPs are identified, their names will be

Map ID  
 Direction  
 Distance  
 Elevation

MAP FINDINGS

Site

Database(s)

EDR ID Number  
 EPA ID Number

**HILLVIEW - PORTER PLUME (Continued)**

**S105960432**

added to the regional RAO.

**HF1734**  
**SSW**  
**1/2-1**  
**0.974 mi.**  
**5145 ft.**  
**Relative:**  
**Higher**  
**Actual:**  
**100 ft.**

**HILLVIEW PORTER PLUME**  
**HILLVIEW AVENUE AND PORTER DRIVE**  
**PALO ALTO, CA 94304**

**FINDS 1010731444**  
**N/A**

**Site 3 of 9 in cluster HF**

**FINDS:**

Registry ID: 110033614872

Environmental Interest/Information System

California Department of Toxic Substances Control EnviroStor System (DTSC-EnviroStor) is an online search and Geographic Information System (GIS) tool for identifying sites that have known contamination or sites for which there may be reasons to investigate further. The EnviroStor database includes the following site types: Federal Superfund sites (National Priorities List (NPL)); State Response, including Military Facilities and State Superfund; Voluntary Cleanup; and School sites.

[Click this hyperlink](#) while viewing on your computer to access additional FINDS: detail in the EDR Site Report.

**HF1735**  
**SSW**  
**1/2-1**  
**0.976 mi.**  
**5153 ft.**  
**Relative:**  
**Higher**  
**Actual:**  
**100 ft.**

**HILLVIEW PORTER PLUM**  
**HILLVIEW AVENUE AND PORTER DRIVE**  
**PALO ALTO, CA 94304**

**CA CERS S121763066**  
**N/A**

**Site 4 of 9 in cluster HF**

**CERS TANKS:**

Site ID: 338326  
 CERS ID: 43360077  
 CERS Description: State Response

**Affiliation:**

Affiliation Type Desc: Lead Project Manager  
 Entity Name: JOVANNE VILLAMATER  
 Entity Title: Not reported  
 Affiliation Address: Not reported  
 Affiliation City: BERKELEY  
 Affiliation State: CA  
 Affiliation Country: Not reported  
 Affiliation Zip: Not reported  
 Affiliation Phone: Not reported

Affiliation Type Desc: Supervisor  
 Entity Name: MARK PIROS  
 Entity Title: Not reported  
 Affiliation Address: Not reported  
 Affiliation City: Not reported  
 Affiliation State: Not reported  
 Affiliation Country: Not reported  
 Affiliation Zip: Not reported  
 Affiliation Phone: Not reported

Map ID  
Direction  
Distance  
Elevation

MAP FINDINGS

Site

Database(s)

EDR ID Number  
EPA ID Number

HF1736  
SSW  
1/2-1  
0.976 mi.  
5153 ft.

HILLVIEW PORTER PLUME  
HILLVIEW AVENUE AND PORTER DRIVE  
PALO ALTO, CA 94304

CA RESPONSE  
CA ENVIROSTOR  
CA HIST Cal-Sites  
CA Cortese

S101272882  
N/A

Relative:  
Higher

RESPONSE:

Actual:  
100 ft.

Facility ID: 43360077  
Site Type: State Response  
Site Type Detail: State Response or NPL  
Acres: 320  
National Priorities List: NO  
Cleanup Oversight Agencies: SMBRP  
Lead Agency Description: DTSC - Site Cleanup Program  
Project Manager: Jovanne Villamater  
Supervisor: Mark Piros  
Division Branch: Cleanup Berkeley  
Site Code: 200048  
Site Mgmt. Req.: NONE SPECIFIED  
Assembly: 24  
Senate: 13  
Special Program Status: Not reported  
Status: Certified / Operation & Maintenance  
Status Date: 06/30/1997  
Restricted Use: NO  
Funding: Responsible Party  
Latitude: 37.40777  
Longitude: -122.1497  
APN: NONE SPECIFIED  
Past Use: LABORATORIES- CHEMICAL, MANUFACTURING - ELECTRONIC, MANUFACTURING - INDUSTRIAL MACHINERY  
Potential COC : Trichloroethylene (TCE 1,2-Dichloroethylene (cis  
Confirmed COC: Trichloroethylene (TCE 1,2-Dichloroethylene (cis  
Potential Description: OTH, SURFW  
Alias Name: WATKINS JOHNSON  
Alias Type: Alternate Name  
Alias Name: 110033614872  
Alias Type: EPA (FRS #)  
Alias Name: P22109  
Alias Type: PCode  
Alias Name: 200048  
Alias Type: Project Code (Site Code)  
Alias Name: 43360076  
Alias Type: Envirostor ID Number  
Alias Name: 43360077  
Alias Type: Envirostor ID Number

Completed Info:

Completed Area Name: PROJECT WIDE  
Completed Sub Area Name: Not reported  
Completed Document Type: Annual Oversight Cost Estimate  
Completed Date: 10/07/2015  
Comments: Not reported

Completed Area Name: PROJECT WIDE  
Completed Sub Area Name: Not reported  
Completed Document Type: Annual Oversight Cost Estimate  
Completed Date: 09/30/2016  
Comments: DTSC letter with oversight cost estimate for fiscal year 2016/2017

Map ID  
Direction  
Distance  
Elevation

MAP FINDINGS

Site

Database(s)

EDR ID Number  
EPA ID Number

**HILLVIEW PORTER PLUME (Continued)**

**S101272882**

Completed Area Name: PROJECT WIDE  
Completed Sub Area Name: Not reported  
Completed Document Type: Annual Oversight Cost Estimate  
Completed Date: 10/10/2014  
Comments: Not reported

Completed Area Name: PROJECT WIDE  
Completed Sub Area Name: Not reported  
Completed Document Type: 5 Year Review Reports  
Completed Date: 05/09/2006  
Comments: The groundwater extraction and treatment system removed 3.7 pounds of VOCs in 2005. The consultant estimates that if the system had not been shutdown for five months in 2005, it would have removed approximately five pounds of VOCs.

Completed Area Name: PROJECT WIDE  
Completed Sub Area Name: Not reported  
Completed Document Type: Annual Oversight Cost Estimate  
Completed Date: 10/15/2013  
Comments: Not reported

Completed Area Name: PROJECT WIDE  
Completed Sub Area Name: Not reported  
Completed Document Type: Amendment - Order/Agreement  
Completed Date: 06/30/1997  
Comments: Not reported

Completed Area Name: PROJECT WIDE  
Completed Sub Area Name: Not reported  
Completed Document Type: Certification  
Completed Date: 06/30/1997  
Comments: Not reported

Completed Area Name: PROJECT WIDE  
Completed Sub Area Name: Not reported  
Completed Document Type: Amendment - Order/Agreement  
Completed Date: 12/19/1994  
Comments: Amend Order to require implementation of the Remedial Action Plan and to remove Bicoastal Corporation as a responsible party.

Completed Area Name: PROJECT WIDE  
Completed Sub Area Name: Not reported  
Completed Document Type: CEQA - Initial Study/ Neg. Declaration  
Completed Date: 12/13/1994  
Comments: Not reported

Completed Area Name: PROJECT WIDE  
Completed Sub Area Name: Not reported  
Completed Document Type: CEQA - Initial Study/ Neg. Declaration  
Completed Date: 10/20/1993  
Comments: Approve Negative Declaration for the proposed groundwater extraction and treatment systems (IRMs #2, #3 and #4).

Completed Area Name: PROJECT WIDE  
Completed Sub Area Name: Not reported  
Completed Document Type: Final Determination of Non-Compliance  
Completed Date: 06/18/1992

Map ID  
Direction  
Distance  
Elevation

MAP FINDINGS

Site

Database(s)

EDR ID Number  
EPA ID Number

**HILLVIEW PORTER PLUME (Continued)**

**S101272882**

Comments: Not reported

Completed Area Name: PROJECT WIDE  
Completed Sub Area Name: Not reported  
Completed Document Type: Amendment - Order/Agreement  
Completed Date: 04/01/1992  
Comments: Order amended to remove master lessees as respondents and to update the findings within the Order for the Teledyne-Singer Site located at 3176 Porter Drive in Palo Alto.

Completed Area Name: PROJECT WIDE  
Completed Sub Area Name: Not reported  
Completed Document Type: Amendment - Order/Agreement  
Completed Date: 06/05/1990  
Comments: Order amended to add three additional facilities and additional responsible parties, including master lessees, as respondents.

Completed Area Name: PROJECT WIDE  
Completed Sub Area Name: Not reported  
Completed Document Type: Unilateral Order (I/SE, RAO, CAO, EPA AO)  
Completed Date: 12/08/1988  
Comments: Issued I or SE and RAO. Seventeen of the 21 RPs are in compliance with the Order.

Completed Area Name: PROJECT WIDE  
Completed Sub Area Name: Not reported  
Completed Document Type: Annual Oversight Cost Estimate  
Completed Date: 10/09/2017  
Comments: DTSC oversight cost estimate for fiscal year 2017/2018 (July 1, 2017 - June 30, 2018)

Completed Area Name: PROJECT WIDE  
Completed Sub Area Name: Not reported  
Completed Document Type: 5 Year Review Reports  
Completed Date: 05/23/2001  
Comments: Completed Five-Year Review.

Completed Area Name: PROJECT WIDE  
Completed Sub Area Name: Not reported  
Completed Document Type: Operations and Maintenance Plan  
Completed Date: 11/06/1996  
Comments: Approved O&M Plan.

Completed Area Name: PROJECT WIDE  
Completed Sub Area Name: Not reported  
Completed Document Type: Remedy Constructed: Operating Properly & Successfully  
Completed Date: 09/05/1996  
Comments: Completed Remedial Action. The final remedial action for the Hillview Porter Regional Plume consisted of installation and operation of a groundwater extraction and treatment system. Groundwater is extracted from two 750-foot long horizontal extraction wells and 15 vertical extraction wells and is treated using activated carbon at a treatment system located at 3215 Porter Drive. Treated water is discharged to Matadero Creek under an NPDES permit. Three additional wells discharge extracted water directly to the sanitary sewer under a permit from the Palo Alto Regional Water Quality Control Plant.

Map ID  
Direction  
Distance  
Elevation

MAP FINDINGS

Site

Database(s)

EDR ID Number  
EPA ID Number

**HILLVIEW PORTER PLUME (Continued)**

**S101272882**

Completed Area Name: PROJECT WIDE  
Completed Sub Area Name: Not reported  
Completed Document Type: Design/Implementation Workplan  
Completed Date: 10/02/1995  
Comments: Approved revised remedial design to allow groundwater extracted from three wells located on McGregor Way to be discharge directly to the sanitary sewer under a permit from the Palo Alto Regional Water Quality Control Plant. This modification was required due to unresolvable access issues.

Completed Area Name: PROJECT WIDE  
Completed Sub Area Name: Not reported  
Completed Document Type: Removal Action Completion Report  
Completed Date: 06/21/1995  
Comments: Installation of a second horizontal extraction well located beneath portion of the VA Hospital property and the Watkins-Johnson Site. Extracted groundwater is conveyed via pipeline to a treatment plant located at 3215 Porter Drive where it is treated with granular activated carbon before being discharged to Matadero Creek via the storm drain under an NPDES permit from the Water Board.

Completed Area Name: PROJECT WIDE  
Completed Sub Area Name: Not reported  
Completed Document Type: Design/Implementation Workplan  
Completed Date: 05/19/1995  
Comments: Not reported

Completed Area Name: PROJECT WIDE  
Completed Sub Area Name: Not reported  
Completed Document Type: Removal Action Completion Report  
Completed Date: 03/31/1995  
Comments: Groundwater extraction system installed consisting of a horizontal extraction well located beneath portions of the VA Hospital property. Extracted groundwater is conveyed via a pipeline to a treatment system located at 3215 Porter Drive in Palo Alto.

Completed Area Name: PROJECT WIDE  
Completed Sub Area Name: Not reported  
Completed Document Type: Removal Action Completion Report  
Completed Date: 01/25/1995  
Comments: Groundwater is extracted from 11 extraction wells near the Bike Path in Bol Park and conveyed via pipeline to a treatment plant located at 3215 Porter Drive in Palo Alto. Extracted groundwater is treated with granular activated carbon and discharged to matadero Creek via the storm drain under an NPDES permit from the Water Board.

Completed Area Name: PROJECT WIDE  
Completed Sub Area Name: Not reported  
Completed Document Type: Remedial Action Plan  
Completed Date: 12/19/1994  
Comments: Remedial Action Plan approved. Public comment period ran from October 7 through November 7, 1994, with a public meeting held October 20, 1994. The approved remedy incorporates the interim remedial measures installed and adds more extraction wells on the Veterans Administration property and in the Barron Park Neighborhood.

Completed Area Name: PROJECT WIDE



Map ID  
Direction  
Distance  
Elevation

MAP FINDINGS

Site

Database(s)

EDR ID Number  
EPA ID Number

**HILLVIEW PORTER PLUME (Continued)**

**S101272882**

Completed Sub Area Name: Not reported  
Completed Document Type: Remedial Investigation / Feasibility Study  
Completed Date: 05/18/1994  
Comments: Not reported

Completed Area Name: PROJECT WIDE  
Completed Sub Area Name: Not reported  
Completed Document Type: Removal Action Design  
Completed Date: 01/28/1994  
Comments: Approve Design for installation of one of two horizontal wells.

Completed Area Name: PROJECT WIDE  
Completed Sub Area Name: Not reported  
Completed Document Type: Removal Action Design  
Completed Date: 01/28/1994  
Comments: Approve design for interim action #2 (installation of one of two horizontal wells)

Completed Area Name: PROJECT WIDE  
Completed Sub Area Name: Not reported  
Completed Document Type: Removal Action Design  
Completed Date: 10/18/1993  
Comments: Approve Design for the Groundwater Treatment System

Completed Area Name: PROJECT WIDE  
Completed Sub Area Name: Not reported  
Completed Document Type: Removal Action Completion Report  
Completed Date: 03/17/1993  
Comments: Interim action to treat VOCs in Matadero Creek surface water using instream aeration system to bubble air into the Creek through diffusers, stripping the VOCs from the Creek. System was required to prevent contaminated creek water from recharging groundwater and further contaminating groundwater and to prevent contaminated creek water from flowing into the Barron Park Neighborhood.

Completed Area Name: PROJECT WIDE  
Completed Sub Area Name: Not reported  
Completed Document Type: Public Participation Plan / Community Relations Plan  
Completed Date: 02/21/1992  
Comments: Amended PPP.

Completed Area Name: PROJECT WIDE  
Completed Sub Area Name: Not reported  
Completed Document Type: \*Engineering Evaluation / Cost Analysis - Non-Time Critical  
Completed Date: 09/15/1991  
Comments: Approve pilot study to evaluate use of bubblers to aerate Matadero Creek to remove low levels of VOCs in Creek water.

Completed Area Name: PROJECT WIDE  
Completed Sub Area Name: Not reported  
Completed Document Type: Supplemental Site Investigation Report  
Completed Date: 06/30/1991  
Comments: Completed FRIFS on Matadero Creek groundwater.

Completed Area Name: PROJECT WIDE  
Completed Sub Area Name: Not reported  
Completed Document Type: Supplemental Site Investigation Report

Map ID  
Direction  
Distance  
Elevation

MAP FINDINGS

Site

Database(s)

EDR ID Number  
EPA ID Number

**HILLVIEW PORTER PLUME (Continued)**

**S101272882**

Completed Date: 12/30/1990  
Comments: Completed FRIFS on Barron Park.

Completed Area Name: PROJECT WIDE  
Completed Sub Area Name: Not reported  
Completed Document Type: Public Participation Plan / Community Relations Plan  
Completed Date: 12/30/1986  
Comments: Completed Public Participation Plan.

Completed Area Name: PROJECT WIDE  
Completed Sub Area Name: Not reported  
Completed Document Type: 5 Year Review Workplan  
Completed Date: 11/04/2005  
Comments: DTSC approved implementation of the Five-Year Review Workplan. Five-Year Report to be submitted by 2/28/05. Financial assurance for continued O&M also due at that time.

Completed Area Name: PROJECT WIDE  
Completed Sub Area Name: Not reported  
Completed Document Type: Operations and Maintenance Report  
Completed Date: 03/15/2007  
Comments: Approved with modifications.

Completed Area Name: PROJECT WIDE  
Completed Sub Area Name: Not reported  
Completed Document Type: Monitoring Report  
Completed Date: 04/14/2008  
Comments: Report acceptable. No VOCs detected in shallow groundwater under the Barron Park Neighborhood above drinking water standards for the first time.

Completed Area Name: PROJECT WIDE  
Completed Sub Area Name: Not reported  
Completed Document Type: Monitoring Report  
Completed Date: 09/17/2009  
Comments: Report accepted. Groundwater monitoring will continue.

Completed Area Name: PROJECT WIDE  
Completed Sub Area Name: Not reported  
Completed Document Type: Monitoring Report  
Completed Date: 12/21/2010  
Comments: Not reported

Completed Area Name: PROJECT WIDE  
Completed Sub Area Name: Not reported  
Completed Document Type: Fact Sheets  
Completed Date: 04/17/2001  
Comments: Fact Sheet describes the progress made toward cleanup of chemical releases into the groundwater.

Completed Area Name: PROJECT WIDE  
Completed Sub Area Name: Not reported  
Completed Document Type: Fact Sheets  
Completed Date: 08/01/2000  
Comments: Fact Sheet - Annual Performance Review Summary.

Completed Area Name: PROJECT WIDE

Map ID  
Direction  
Distance  
Elevation

MAP FINDINGS

Site

Database(s)

EDR ID Number  
EPA ID Number

**HILLVIEW PORTER PLUME (Continued)**

**S101272882**

Completed Sub Area Name: Not reported  
Completed Document Type: Fact Sheets  
Completed Date: 06/01/1993  
Comments: Fact Sheet provides project update and announces a community meeting on June 23, 1993.

Completed Area Name: PROJECT WIDE  
Completed Sub Area Name: Not reported  
Completed Document Type: Fact Sheets  
Completed Date: 06/01/1998  
Comments: Fact Sheet describes progress made on cleanup.

Completed Area Name: PROJECT WIDE  
Completed Sub Area Name: Not reported  
Completed Document Type: Fact Sheets  
Completed Date: 04/01/1997  
Comments: Fact Sheet describes the progress made a cleanup.

Completed Area Name: PROJECT WIDE  
Completed Sub Area Name: Not reported  
Completed Document Type: Fact Sheets  
Completed Date: 10/01/1996  
Comments: Fact Sheet outlines progress made on cleanup over the last year.

Completed Area Name: PROJECT WIDE  
Completed Sub Area Name: Not reported  
Completed Document Type: Fact Sheets  
Completed Date: 10/01/1995  
Comments: Fact sheet updating the community on remedial activities.

Completed Area Name: PROJECT WIDE  
Completed Sub Area Name: Not reported  
Completed Document Type: Fact Sheets  
Completed Date: 06/01/1989  
Comments: Fact Sheet describing progress on remedial investigation.

Completed Area Name: PROJECT WIDE  
Completed Sub Area Name: Not reported  
Completed Document Type: Fact Sheets  
Completed Date: 05/01/1991  
Comments: Fact Sheet updating community on soil and groundwater investigations.

Completed Area Name: PROJECT WIDE  
Completed Sub Area Name: Not reported  
Completed Document Type: Fact Sheets  
Completed Date: 11/01/1991  
Comments: Fact Sheet describing progress made on site investigations.

Completed Area Name: PROJECT WIDE  
Completed Sub Area Name: Not reported  
Completed Document Type: Fact Sheets  
Completed Date: 10/01/1992  
Comments: Fact Sheet describing the progress made on site investigations.

Completed Area Name: PROJECT WIDE  
Completed Sub Area Name: Not reported  
Completed Document Type: Fact Sheets

Map ID  
Direction  
Distance  
Elevation

MAP FINDINGS

Site

Database(s)

EDR ID Number  
EPA ID Number

**HILLVIEW PORTER PLUME (Continued)**

**S101272882**

Completed Date: 02/01/1994  
Comments: Fact Sheet informing the community about the feasibility study and announcing a community meeting on February 24.

Completed Area Name: PROJECT WIDE  
Completed Sub Area Name: Not reported  
Completed Document Type: Fact Sheets  
Completed Date: 10/01/1994  
Comments: Fact Sheet announces the availability of the draft Remedial Action Plan and the upcoming public meeting.

Completed Area Name: PROJECT WIDE  
Completed Sub Area Name: Not reported  
Completed Document Type: Fact Sheets  
Completed Date: 12/01/1986  
Comments: Fact Sheet provides site background, description of the process, and where to go for more information.

Completed Area Name: PROJECT WIDE  
Completed Sub Area Name: Not reported  
Completed Document Type: 5 Year Review Workplan  
Completed Date: 02/24/2011  
Comments: Not reported

Completed Area Name: PROJECT WIDE  
Completed Sub Area Name: Not reported  
Completed Document Type: 5 Year Review Reports  
Completed Date: 06/29/2012  
Comments: Continued operation and monitoring of groundwater extraction and treatment system consistent with previous operation and monitoring. Trial shutdown of the following wells were approved during past five year period: horizontal well HW-2 (03/2010) and vertical wells BP-8, BP-46B, and BP-43B (05/2006). Passive diffusion bags used for primary sampling method, replacing previous sampling methods. Remedy remains protective and effective in containing plume, and will continue.

Completed Area Name: PROJECT WIDE  
Completed Sub Area Name: Not reported  
Completed Document Type: Operations and Maintenance Report  
Completed Date: 08/03/2006  
Comments: Document reviewed, no comments or questions.

Completed Area Name: PROJECT WIDE  
Completed Sub Area Name: Not reported  
Completed Document Type: Operations and Maintenance Report  
Completed Date: 09/26/2006  
Comments: Groundwater flow patterns within Zone D and E are returning to prepumping conditions with no evidence of significant VOC concentration rebounds. Okay to continue the trial shutdown.

Completed Area Name: PROJECT WIDE  
Completed Sub Area Name: Not reported  
Completed Document Type: Fact Sheets  
Completed Date: 06/01/1999  
Comments: Fact sheet describes progress made on cleanup over the past year.

Completed Area Name: PROJECT WIDE

Map ID  
Direction  
Distance  
Elevation

MAP FINDINGS

Site

Database(s)

EDR ID Number  
EPA ID Number

**HILLVIEW PORTER PLUME (Continued)**

**S101272882**

Completed Sub Area Name: Not reported  
Completed Document Type: Fact Sheets  
Completed Date: 08/01/1988  
Comments: Fact Sheet

Completed Area Name: PROJECT WIDE  
Completed Sub Area Name: Not reported  
Completed Document Type: Fact Sheets  
Completed Date: 01/06/1990  
Comments: Fact Sheet

Completed Area Name: PROJECT WIDE  
Completed Sub Area Name: Not reported  
Completed Document Type: Public Participation Plan / Community Relations Plan  
Completed Date: 11/05/2008  
Comments: Updated Mailing List approved by PPS.

Completed Area Name: PROJECT WIDE  
Completed Sub Area Name: Not reported  
Completed Document Type: Operations and Maintenance Plan Amendment  
Completed Date: 08/18/2008  
Comments: DTSC engineer conducted site inspection on 8/8/2008 to view changes to the groundwater extraction and treatment system and ensure that the changes are reflected in the updated operation and maintenance manual. DTSC engineer discussed results of his site visit with PM on 8/18/2008. DTSC engineer indicated that the O&M Manual reflected current system and the procedures discussed were sufficient.

Completed Area Name: PROJECT WIDE  
Completed Sub Area Name: Not reported  
Completed Document Type: Monitoring Report  
Completed Date: 03/06/2012  
Comments: 2010 Report approved concurrently with 2011 Semiannual Report. Operation of horizontal groundwater extraction well and conveyance to treatment system at HP 15 site consistent with past normal operation.

Completed Area Name: PROJECT WIDE  
Completed Sub Area Name: Not reported  
Completed Document Type: Operations and Maintenance Report  
Completed Date: 01/23/2012  
Comments: Annual Report approved; comments provided for inclusion in next 2011 Annual Report. Operations consistent with previous year.

Completed Area Name: PROJECT WIDE  
Completed Sub Area Name: Not reported  
Completed Document Type: Monitoring Report  
Completed Date: 11/30/2012  
Comments: Not reported

Completed Area Name: PROJECT WIDE  
Completed Sub Area Name: Not reported  
Completed Document Type: Monitoring Report  
Completed Date: 08/29/2014  
Comments: Document approved with minor comments and modifications. Sampling results consistent with historic monitoring results.

Completed Area Name: PROJECT WIDE

Map ID  
Direction  
Distance  
Elevation

MAP FINDINGS

Site

Database(s)

EDR ID Number  
EPA ID Number

**HILLVIEW PORTER PLUME (Continued)**

**S101272882**

Completed Sub Area Name: Not reported  
Completed Document Type: Monitoring Report  
Completed Date: 04/06/2016  
Comments: The Combined Semi-Annual Status and Monitoring Report includes a discussion of activities performed and operational data obtained in connection with the remedial systems during the period from December 1, 2013 through May 31, 2014. A description of activities that have been and/or are expected to be conducted during the subsequent six month reporting period is also included. Depth-to-water measurements were collected from all accessible Hillview Porter Regional Program wells and piezometers on May 5, 2014. Groundwater elevations measurements in May 2014 are similar to recent historical data and seasonal trends. Groundwater monitoring is conducted annually in November of each year and was not conducted during this reporting period. results were consistent with historical results.

Completed Area Name: PROJECT WIDE  
Completed Sub Area Name: Not reported  
Completed Document Type: Monitoring Report  
Completed Date: 04/06/2016  
Comments: The Combined Semi-Annual Status and Monitoring Report includes a discussion of activities performed and operational data obtained in connection with the remedial systems during the period from December 1, 2014 through May 31, 2015. A description of activities that have been and/or are expected to be conducted during the subsequent six month reporting period is also included. Depth-to-water measurements were collected from all accessible Hillview Porter Regional Program wells and piezometers on May 4, 2015. Groundwater elevations measurements in May 2015 are similar to recent historical data and seasonal trends. Groundwater monitoring is conducted annually in November of each year and was not conducted during this reporting period. results were consistent with historical results. DTSC approved the Report with comments to be integrated in future reports, including addressing how drought conditions have impacted water levels.

Completed Area Name: PROJECT WIDE  
Completed Sub Area Name: Not reported  
Completed Document Type: Operations and Maintenance Report  
Completed Date: 08/20/2012  
Comments: DTSC approved the 2011 Annual Report. Operation of groundwater extraction and treatment systems at all Hillview Porter sites is consistent with previous years.

Completed Area Name: PROJECT WIDE  
Completed Sub Area Name: Not reported  
Completed Document Type: Operations and Maintenance Report  
Completed Date: 04/21/2014  
Comments: This 2012 Consolidated Annual Monitoring Report for the Hillview-Porter Region presents a status report, results of monitoring activities conducted in November 2012, and an annual performance review for nine sites located within the Hillview-Porter Region. The 2012 monitoring results mostly consistent with historic results; anomalous results will be monitored in future sampling events and reports.

Completed Area Name: PROJECT WIDE

MAP FINDINGS

**HILLVIEW PORTER PLUME (Continued)**

**S101272882**

Completed Sub Area Name: Not reported  
 Completed Document Type: Operations and Maintenance Report  
 Completed Date: 05/28/2015  
 Comments: The 2013 Consolidated Annual Monitoring Report presents a status report, results of monitoring activities conducted in November 2013, and an annual performance review for nine sites located within the Hillview-Porter Region. The Hillview-Porter Regional Site groundwater extraction and treatment system remains operational. Most of the 2013 groundwater sampling results are consistent with historical results, with some increases in concentrations in the Bike Path Area, which will be monitored in future sampling events.

Completed Area Name: PROJECT WIDE  
 Completed Sub Area Name: Not reported  
 Completed Document Type: Operations and Maintenance Report  
 Completed Date: 04/06/2016  
 Comments: 2014 Annual Report: Groundwater sampling results consistent with historical results

Completed Area Name: PROJECT WIDE  
 Completed Sub Area Name: Not reported  
 Completed Document Type: Operations and Maintenance Report  
 Completed Date: 02/06/2017  
 Comments: The report presents the status, monitoring results from November 2015, and an annual performance review for the nine sites located within the Hillview-Porter Region. Recent groundwater monitoring results for volatile organic compounds were consistent with historical analytical results.

Completed Area Name: PROJECT WIDE  
 Completed Sub Area Name: Not reported  
 Completed Document Type: 5 Year Review Workplan  
 Completed Date: 12/15/2015  
 Comments: Not reported

Completed Area Name: PROJECT WIDE  
 Completed Sub Area Name: Not reported  
 Completed Document Type: Monitoring Report  
 Completed Date: 03/06/2012  
 Comments: 2010 Report approved concurrently with 2010 Semiannual Report. Operation of horizontal groundwater extraction well and conveyance to treatment system at HP 15 site consistent with past normal operation.

Completed Area Name: PROJECT WIDE  
 Completed Sub Area Name: Not reported  
 Completed Document Type: Financial Assurance Documentation  
 Completed Date: 05/01/2015  
 Comments: The DTSC Financial Responsibility Unit completed a review of the financial assurance mechanism in place for the Site and found the mechanism to be acceptable.

Completed Area Name: PROJECT WIDE  
 Completed Sub Area Name: Not reported  
 Completed Document Type: Monitoring Report  
 Completed Date: 02/21/2017  
 Comments: The Combined Semi-Annual Status and Monitoring Report describes the actions completed for the Hillview-Porter Regional Program from

Map ID  
Direction  
Distance  
Elevation

MAP FINDINGS

Site

Database(s)

EDR ID Number  
EPA ID Number

**HILLVIEW PORTER PLUME (Continued)**

**S101272882**

December 1, 2015 through May 31, 2016 and presents operational data for the groundwater extraction and treatment system and groundwater monitoring results. The groundwater monitoring results were consistent with past results.

Completed Area Name: PROJECT WIDE  
Completed Sub Area Name: Not reported  
Completed Document Type: Monitoring Report  
Completed Date: 03/15/2018  
Comments: Not reported

Completed Area Name: PROJECT WIDE  
Completed Sub Area Name: Not reported  
Completed Document Type: Operations and Maintenance Report  
Completed Date: 02/07/2018  
Comments: The report presents the status, monitoring results from November 2016, and an annual performance review for the nine sites located within the Hillview-Porter Region. Recent groundwater monitoring results for volatile organic compounds were consistent with historical analytical results.

Completed Area Name: PROJECT WIDE  
Completed Sub Area Name: Not reported  
Completed Document Type: Technical Workplan  
Completed Date: 07/22/2016  
Comments: The Groundwater Remediation Facility Work Plan describes a plan and work scope to consolidate groundwater extraction and treatment systems for the Hewlett-Packard Building 15 Site and the Hillview Porter Plume site. Both systems are on the 3215 Porter Drive parcel; due to future redevelopment plans, both systems will be consolidated to operate out of the existing Hillview Porter Plume treatment system. Water extracted at the different sites will be piped to the future consolidated treatment system and metered separately, before the streams are combined for treatment. Some extraction and monitoring wells on the Hewlett-Packard Building 15 site will need to be destroyed at the surface and paved over, to preserve the wells during redevelopment construction; the well heads will be restored upon construction completion. Replacement extraction wells will be installed at the site boundary for operation during redevelopment construction. DTSC approved the Work Plan with comments and clarifications.

Completed Area Name: PROJECT WIDE  
Completed Sub Area Name: Not reported  
Completed Document Type: Technical Workplan  
Completed Date: 09/22/2016  
Comments: The Addendum to the Groundwater Remediation Facility Reconfiguration Work Plan contains specifications for the implementation of the reconfiguration and consolidation of the groundwater extraction and treatment systems for the Hewlett Packard Building 15 (HP 15) and Hillview Porter Plume, both located on the HP 15 property. The new consolidated system will reside on the HP 15 property.

Completed Area Name: PROJECT WIDE  
Completed Sub Area Name: Not reported  
Completed Document Type: Fieldwork  
Completed Date: 05/25/2017



Map ID  
Direction  
Distance  
Elevation

MAP FINDINGS

Site

Database(s)

EDR ID Number  
EPA ID Number

**HILLVIEW PORTER PLUME (Continued)**

**S101272882**

Comments: Fieldwork to reconfigure the groundwater extraction and treatment system (GWETS) and associated conveyance piping completed on 05/25/2017. Newly reconfigured GWETS restarted for normal operation on 05/25/2017.

Completed Area Name: PROJECT WIDE  
Completed Sub Area Name: Not reported  
Completed Document Type: Annual Oversight Cost Estimate  
Completed Date: 10/31/2012  
Comments: Letter with DTSC oversight cost estimate for fiscal year 2012/2013 sent 10/31/2012.

Future Area Name: PROJECT WIDE  
Future Sub Area Name: Not reported  
Future Document Type: Operations and Maintenance Report  
Future Due Date: 2021

Future Area Name: PROJECT WIDE  
Future Sub Area Name: Not reported  
Future Document Type: 5 Year Review Reports  
Future Due Date: 2021

Future Area Name: PROJECT WIDE  
Future Sub Area Name: Not reported  
Future Document Type: Operations and Maintenance Report  
Future Due Date: 2020

Future Area Name: PROJECT WIDE  
Future Sub Area Name: Not reported  
Future Document Type: Operations and Maintenance Report  
Future Due Date: 2021

Future Area Name: PROJECT WIDE  
Future Sub Area Name: Not reported  
Future Document Type: Operations and Maintenance Report  
Future Due Date: 2019

Future Area Name: PROJECT WIDE  
Future Sub Area Name: Not reported  
Future Document Type: Operations and Maintenance Report  
Future Due Date: 2020

Future Area Name: PROJECT WIDE  
Future Sub Area Name: Not reported  
Future Document Type: Operations and Maintenance Report  
Future Due Date: 2019

Schedule Area Name: PROJECT WIDE  
Schedule Sub Area Name: Not reported  
Schedule Document Type: 5 Year Review Reports  
Schedule Due Date: 01/14/2018

Schedule Revised Date: 04/16/2018  
Schedule Area Name: PROJECT WIDE

Schedule Sub Area Name: Not reported  
Schedule Document Type: Operations and Maintenance Report  
Schedule Due Date: 11/28/2018  
Schedule Revised Date: Not reported

Schedule Area Name: PROJECT WIDE  
Schedule Sub Area Name: Not reported  
Schedule Document Type: Operations and Maintenance Report  
Schedule Due Date: 07/02/2018  
Schedule Revised Date: Not reported

Map ID  
Direction  
Distance  
Elevation

MAP FINDINGS

Site

Database(s)

EDR ID Number  
EPA ID Number

**HILLVIEW PORTER PLUME (Continued)**

**S101272882**

**ENVIROSTOR:**

Facility ID: 43360077  
Status: Certified / Operation & Maintenance  
Status Date: 06/30/1997  
Site Code: 200048  
Site Type: State Response  
Site Type Detailed: State Response or NPL  
Acres: 320  
NPL: NO  
Regulatory Agencies: SMBRP  
Lead Agency: SMBRP  
Program Manager: Jovanne Villamater  
Supervisor: Mark Piros  
Division Branch: Cleanup Berkeley  
Assembly: 24  
Senate: 13  
Special Program: Not reported  
Restricted Use: NO  
Site Mgmt Req: NONE SPECIFIED  
Funding: Responsible Party  
Latitude: 37.40777  
Longitude: -122.1497  
APN: NONE SPECIFIED  
Past Use: LABORATORIES- CHEMICAL, MANUFACTURING - ELECTRONIC, MANUFACTURING - INDUSTRIAL MACHINERY  
Potential COC: Trichloroethylene (TCE 1,2-Dichloroethylene (cis  
Confirmed COC: Trichloroethylene (TCE 1,2-Dichloroethylene (cis  
Potential Description: OTH, SURFW  
Alias Name: WATKINS JOHNSON  
Alias Type: Alternate Name  
Alias Name: 110033614872  
Alias Type: EPA (FRS #)  
Alias Name: P22109  
Alias Type: PCode  
Alias Name: 200048  
Alias Type: Project Code (Site Code)  
Alias Name: 43360076  
Alias Type: Envirostor ID Number  
Alias Name: 43360077  
Alias Type: Envirostor ID Number

**Completed Info:**

Completed Area Name: PROJECT WIDE  
Completed Sub Area Name: Not reported  
Completed Document Type: Annual Oversight Cost Estimate  
Completed Date: 10/07/2015  
Comments: Not reported

Completed Area Name: PROJECT WIDE  
Completed Sub Area Name: Not reported  
Completed Document Type: Annual Oversight Cost Estimate  
Completed Date: 09/30/2016  
Comments: DTSC letter with oversight cost estimate for fiscal year 2016/2017

Completed Area Name: PROJECT WIDE  
Completed Sub Area Name: Not reported  
Completed Document Type: Annual Oversight Cost Estimate

Map ID  
Direction  
Distance  
Elevation

MAP FINDINGS

Site

Database(s)

EDR ID Number  
EPA ID Number

**HILLVIEW PORTER PLUME (Continued)**

**S101272882**

Completed Date: 10/10/2014  
Comments: Not reported

Completed Area Name: PROJECT WIDE  
Completed Sub Area Name: Not reported  
Completed Document Type: 5 Year Review Reports  
Completed Date: 05/09/2006  
Comments: The groundwater extraction and treatment system removed 3.7 pounds of VOCs in 2005. The consultant estimates that if the system had not been shutdown for five months in 2005, it would have removed approximately five pounds of VOCs.

Completed Area Name: PROJECT WIDE  
Completed Sub Area Name: Not reported  
Completed Document Type: Annual Oversight Cost Estimate  
Completed Date: 10/15/2013  
Comments: Not reported

Completed Area Name: PROJECT WIDE  
Completed Sub Area Name: Not reported  
Completed Document Type: Amendment - Order/Agreement  
Completed Date: 06/30/1997  
Comments: Not reported

Completed Area Name: PROJECT WIDE  
Completed Sub Area Name: Not reported  
Completed Document Type: Certification  
Completed Date: 06/30/1997  
Comments: Not reported

Completed Area Name: PROJECT WIDE  
Completed Sub Area Name: Not reported  
Completed Document Type: Amendment - Order/Agreement  
Completed Date: 12/19/1994  
Comments: Amend Order to require implementation of the Remedial Action Plan and to remove Bicoastal Corporation as a responsible party.

Completed Area Name: PROJECT WIDE  
Completed Sub Area Name: Not reported  
Completed Document Type: CEQA - Initial Study/ Neg. Declaration  
Completed Date: 12/13/1994  
Comments: Not reported

Completed Area Name: PROJECT WIDE  
Completed Sub Area Name: Not reported  
Completed Document Type: CEQA - Initial Study/ Neg. Declaration  
Completed Date: 10/20/1993  
Comments: Approve Negative Declaration for the proposed groundwater extraction and treatment systems (IRMs #2, #3 and #4).

Completed Area Name: PROJECT WIDE  
Completed Sub Area Name: Not reported  
Completed Document Type: Final Determination of Non-Compliance  
Completed Date: 06/18/1992  
Comments: Not reported

Completed Area Name: PROJECT WIDE

Map ID  
Direction  
Distance  
Elevation

MAP FINDINGS

Site

Database(s)

EDR ID Number  
EPA ID Number

**HILLVIEW PORTER PLUME (Continued)**

**S101272882**

Completed Sub Area Name: Not reported  
Completed Document Type: Amendment - Order/Agreement  
Completed Date: 04/01/1992  
Comments: Order amended to remove master lessees as respondents and to update the findings within the Order for the Teledyne-Singer Site located at 3176 Porter Drive in Palo Alto.

Completed Area Name: PROJECT WIDE  
Completed Sub Area Name: Not reported  
Completed Document Type: Amendment - Order/Agreement  
Completed Date: 06/05/1990  
Comments: Order amended to add three additional facilities and additional responsible parties, including master lessees, as respondents.

Completed Area Name: PROJECT WIDE  
Completed Sub Area Name: Not reported  
Completed Document Type: Unilateral Order (I/SE, RAO, CAO, EPA AO)  
Completed Date: 12/08/1988  
Comments: Issued I or SE and RAO. Seventeen of the 21 RPs are in compliance with the Order.

Completed Area Name: PROJECT WIDE  
Completed Sub Area Name: Not reported  
Completed Document Type: Annual Oversight Cost Estimate  
Completed Date: 10/09/2017  
Comments: DTSC oversight cost estimate for fiscal year 2017/2018 (July 1, 2017 - June 30, 2018)

Completed Area Name: PROJECT WIDE  
Completed Sub Area Name: Not reported  
Completed Document Type: 5 Year Review Reports  
Completed Date: 05/23/2001  
Comments: Completed Five-Year Review.

Completed Area Name: PROJECT WIDE  
Completed Sub Area Name: Not reported  
Completed Document Type: Operations and Maintenance Plan  
Completed Date: 11/06/1996  
Comments: Approved O&M Plan.

Completed Area Name: PROJECT WIDE  
Completed Sub Area Name: Not reported  
Completed Document Type: Remedy Constructed: Operating Properly & Successfully  
Completed Date: 09/05/1996  
Comments: Completed Remedial Action. The final remedial action for the Hillview Porter Regional Plume consisted of installation and operation of a groundwater extraction and treatment system. Groundwater is extracted from two 750-foot long horizontal extraction wells and 15 vertical extraction wells and is treated using activated carbon at a treatment system located at 3215 Porter Drive. Treated water is discharged to Matadero Creek under an NPDES permit. Three additional wells discharge extracted water directly to the sanitary sewer under a permit from the Palo Alto Regional Water Quality Control Plant.

Completed Area Name: PROJECT WIDE  
Completed Sub Area Name: Not reported  
Completed Document Type: Design/Implementation Workplan

Map ID  
Direction  
Distance  
Elevation

MAP FINDINGS

Site

Database(s)

EDR ID Number  
EPA ID Number

**HILLVIEW PORTER PLUME (Continued)**

**S101272882**

Completed Date: 10/02/1995  
Comments: Approved revised remedial design to allow groundwater extracted from three wells located on McGregor Way to be discharge directly to the sanitary sewer under a permit from the Palo Alto Regional Water Quality Control Plant. This modification was required due to unresolvable access issues.

Completed Area Name: PROJECT WIDE  
Completed Sub Area Name: Not reported  
Completed Document Type: Removal Action Completion Report  
Completed Date: 06/21/1995  
Comments: Installation of a second horizontal extraction well located beneath portion of the VA Hospital property and the Watkins-Johnson Site. Extracted groundwater is conveyed via pipeline to a treatment plant located at 3215 Porter Drive where it is treated with granular activated carbon before being discharged to Matadero Creek via the storm drain under an NPDES permit from the Water Board.

Completed Area Name: PROJECT WIDE  
Completed Sub Area Name: Not reported  
Completed Document Type: Design/Implementation Workplan  
Completed Date: 05/19/1995  
Comments: Not reported

Completed Area Name: PROJECT WIDE  
Completed Sub Area Name: Not reported  
Completed Document Type: Removal Action Completion Report  
Completed Date: 03/31/1995  
Comments: Groundwater extraction system installed consisting of a horizontal extraction well located beneath portions of the VA Hospital property. Extracted groundwater is conveyed via a pipeline to a treatment system located at 3215 Porter Drive in Palo Alto.

Completed Area Name: PROJECT WIDE  
Completed Sub Area Name: Not reported  
Completed Document Type: Removal Action Completion Report  
Completed Date: 01/25/1995  
Comments: Groundwater is extracted from 11 extraction wells near the Bike Path in Bol Park and conveyed via pipeline to a treatment plant located at 3215 Porter Drive in Palo Alto. Extracted groundwater is treated with granular activated carbon and discharged to matadero Creek via the storm drain under an NPDES permit from the Water Board.

Completed Area Name: PROJECT WIDE  
Completed Sub Area Name: Not reported  
Completed Document Type: Remedial Action Plan  
Completed Date: 12/19/1994  
Comments: Remedial Action Plan approved. Public comment period ran from October 7 through November 7, 1994, with a public meeting held October 20, 1994. The approved remedy incorporates the interim remedial measures installed and adds more extraction wells on the Veterans Administration property and in the Barron Park Neighborhood.

Completed Area Name: PROJECT WIDE  
Completed Sub Area Name: Not reported  
Completed Document Type: Remedial Investigation / Feasibility Study  
Completed Date: 05/18/1994

Map ID  
Direction  
Distance  
Elevation

MAP FINDINGS

Site

Database(s)

EDR ID Number  
EPA ID Number

**HILLVIEW PORTER PLUME (Continued)**

**S101272882**

Comments: Not reported

Completed Area Name: PROJECT WIDE  
Completed Sub Area Name: Not reported  
Completed Document Type: Removal Action Design  
Completed Date: 01/28/1994  
Comments: Approve Design for installation of one of two horizontal wells.

Completed Area Name: PROJECT WIDE  
Completed Sub Area Name: Not reported  
Completed Document Type: Removal Action Design  
Completed Date: 01/28/1994  
Comments: Approve design for interim action #2 (installation of one of two horizontal wells)

Completed Area Name: PROJECT WIDE  
Completed Sub Area Name: Not reported  
Completed Document Type: Removal Action Design  
Completed Date: 10/18/1993  
Comments: Approve Design for the Groundwater Treatment System

Completed Area Name: PROJECT WIDE  
Completed Sub Area Name: Not reported  
Completed Document Type: Removal Action Completion Report  
Completed Date: 03/17/1993  
Comments: Interim action to treat VOCs in Matadero Creek surface water using instream aeration system to bubble air into the Creek through diffusers, stripping the VOCs from the Creek. System was required to prevent contaminated creek water from recharging groundwater and further contaminating groundwater and to prevent contaminated creek water from flowing into the Barron Park Neighborhood.

Completed Area Name: PROJECT WIDE  
Completed Sub Area Name: Not reported  
Completed Document Type: Public Participation Plan / Community Relations Plan  
Completed Date: 02/21/1992  
Comments: Amended PPP.

Completed Area Name: PROJECT WIDE  
Completed Sub Area Name: Not reported  
Completed Document Type: \*Engineering Evaluation / Cost Analysis - Non-Time Critical  
Completed Date: 09/15/1991  
Comments: Approve pilot study to evaluate use of bubblers to aerate Matadero Creek to remove low levels of VOCs in Creek water.

Completed Area Name: PROJECT WIDE  
Completed Sub Area Name: Not reported  
Completed Document Type: Supplemental Site Investigation Report  
Completed Date: 06/30/1991  
Comments: Completed FRIFS on Matadero Creek groundwater.

Completed Area Name: PROJECT WIDE  
Completed Sub Area Name: Not reported  
Completed Document Type: Supplemental Site Investigation Report  
Completed Date: 12/30/1990  
Comments: Completed FRIFS on Barron Park.

Map ID  
Direction  
Distance  
Elevation

MAP FINDINGS

Site

Database(s)

EDR ID Number  
EPA ID Number

**HILLVIEW PORTER PLUME (Continued)**

**S101272882**

Completed Area Name: PROJECT WIDE  
Completed Sub Area Name: Not reported  
Completed Document Type: Public Participation Plan / Community Relations Plan  
Completed Date: 12/30/1986  
Comments: Completed Public Participation Plan.

Completed Area Name: PROJECT WIDE  
Completed Sub Area Name: Not reported  
Completed Document Type: 5 Year Review Workplan  
Completed Date: 11/04/2005  
Comments: DTSC approved implementation of the Five-Year Review Workplan. Five-Year Report to be submitted by 2/28/05. Financial assurance for continued O&M also due at that time.

Completed Area Name: PROJECT WIDE  
Completed Sub Area Name: Not reported  
Completed Document Type: Operations and Maintenance Report  
Completed Date: 03/15/2007  
Comments: Approved with modifications.

Completed Area Name: PROJECT WIDE  
Completed Sub Area Name: Not reported  
Completed Document Type: Monitoring Report  
Completed Date: 04/14/2008  
Comments: Report acceptable. No VOCs detected in shallow groundwater under the Barron Park Neighborhood above drinking water standards for the first time.

Completed Area Name: PROJECT WIDE  
Completed Sub Area Name: Not reported  
Completed Document Type: Monitoring Report  
Completed Date: 09/17/2009  
Comments: Report accepted. Groundwater monitoring will continue.

Completed Area Name: PROJECT WIDE  
Completed Sub Area Name: Not reported  
Completed Document Type: Monitoring Report  
Completed Date: 12/21/2010  
Comments: Not reported

Completed Area Name: PROJECT WIDE  
Completed Sub Area Name: Not reported  
Completed Document Type: Fact Sheets  
Completed Date: 04/17/2001  
Comments: Fact Sheet describes the progress made toward cleanup of chemical releases into the groundwater.

Completed Area Name: PROJECT WIDE  
Completed Sub Area Name: Not reported  
Completed Document Type: Fact Sheets  
Completed Date: 08/01/2000  
Comments: Fact Sheet - Annual Performance Review Summary.

Completed Area Name: PROJECT WIDE  
Completed Sub Area Name: Not reported  
Completed Document Type: Fact Sheets  
Completed Date: 06/01/1993

Map ID  
Direction  
Distance  
Elevation

MAP FINDINGS

Site

Database(s)

EDR ID Number  
EPA ID Number

**HILLVIEW PORTER PLUME (Continued)**

**S101272882**

Comments: Fact Sheet provides project update and announces a community meeting on June 23, 1993.

Completed Area Name: PROJECT WIDE  
Completed Sub Area Name: Not reported  
Completed Document Type: Fact Sheets  
Completed Date: 06/01/1998  
Comments: Fact Sheet describes progress made on cleanup.

Completed Area Name: PROJECT WIDE  
Completed Sub Area Name: Not reported  
Completed Document Type: Fact Sheets  
Completed Date: 04/01/1997  
Comments: Fact Sheet describes the progress made a cleanup.

Completed Area Name: PROJECT WIDE  
Completed Sub Area Name: Not reported  
Completed Document Type: Fact Sheets  
Completed Date: 10/01/1996  
Comments: Fact Sheet outlines progress made on cleanup over the last year.

Completed Area Name: PROJECT WIDE  
Completed Sub Area Name: Not reported  
Completed Document Type: Fact Sheets  
Completed Date: 10/01/1995  
Comments: Fact sheet updating the community on remedial activities.

Completed Area Name: PROJECT WIDE  
Completed Sub Area Name: Not reported  
Completed Document Type: Fact Sheets  
Completed Date: 06/01/1989  
Comments: Fact Sheet describing progress on remedial investigation.

Completed Area Name: PROJECT WIDE  
Completed Sub Area Name: Not reported  
Completed Document Type: Fact Sheets  
Completed Date: 05/01/1991  
Comments: Fact Sheet updating community on soil and groundwater investigations.

Completed Area Name: PROJECT WIDE  
Completed Sub Area Name: Not reported  
Completed Document Type: Fact Sheets  
Completed Date: 11/01/1991  
Comments: Fact Sheet describing progress made on site investigations.

Completed Area Name: PROJECT WIDE  
Completed Sub Area Name: Not reported  
Completed Document Type: Fact Sheets  
Completed Date: 10/01/1992  
Comments: Fact Sheet describing the progress made on site investigations.

Completed Area Name: PROJECT WIDE  
Completed Sub Area Name: Not reported  
Completed Document Type: Fact Sheets  
Completed Date: 02/01/1994  
Comments: Fact Sheet informing the community about the feasibility study and announcing a community meeting on February 24.



Map ID  
Direction  
Distance  
Elevation

MAP FINDINGS

Site

Database(s)

EDR ID Number  
EPA ID Number

**HILLVIEW PORTER PLUME (Continued)**

**S101272882**

Completed Area Name: PROJECT WIDE  
Completed Sub Area Name: Not reported  
Completed Document Type: Fact Sheets  
Completed Date: 10/01/1994  
Comments: Fact Sheet announces the availability of the draft Remedial Action Plan and the upcoming public meeting.

Completed Area Name: PROJECT WIDE  
Completed Sub Area Name: Not reported  
Completed Document Type: Fact Sheets  
Completed Date: 12/01/1986  
Comments: Fact Sheet provides site background, description of the process, and where to go for more information.

Completed Area Name: PROJECT WIDE  
Completed Sub Area Name: Not reported  
Completed Document Type: 5 Year Review Workplan  
Completed Date: 02/24/2011  
Comments: Not reported

Completed Area Name: PROJECT WIDE  
Completed Sub Area Name: Not reported  
Completed Document Type: 5 Year Review Reports  
Completed Date: 06/29/2012  
Comments: Continued operation and monitoring of groundwater extraction and treatment system consistent with previous operation and monitoring. Trial shutdown of the following wells were approved during past five year period: horizontal well HW-2 (03/2010) and vertical wells BP-8, BP-46B, and BP-43B (05/2006). Passive diffusion bags used for primary sampling method, replacing previous sampling methods. Remedy remains protective and effective in containing plume, and will continue.

Completed Area Name: PROJECT WIDE  
Completed Sub Area Name: Not reported  
Completed Document Type: Operations and Maintenance Report  
Completed Date: 08/03/2006  
Comments: Document reviewed, no comments or questions.

Completed Area Name: PROJECT WIDE  
Completed Sub Area Name: Not reported  
Completed Document Type: Operations and Maintenance Report  
Completed Date: 09/26/2006  
Comments: Groundwater flow patterns within Zone D and E are returning to prepumping conditions with no evidence of significant VOC concentration rebounds. Okay to continue the trial shutdown.

Completed Area Name: PROJECT WIDE  
Completed Sub Area Name: Not reported  
Completed Document Type: Fact Sheets  
Completed Date: 06/01/1999  
Comments: Fact sheet describes progress made on cleanup over the past year.

Completed Area Name: PROJECT WIDE  
Completed Sub Area Name: Not reported  
Completed Document Type: Fact Sheets  
Completed Date: 08/01/1988  
Comments: Fact Sheet

Map ID  
Direction  
Distance  
Elevation

MAP FINDINGS

Site

Database(s)

EDR ID Number  
EPA ID Number

**HILLVIEW PORTER PLUME (Continued)**

**S101272882**

Completed Area Name: PROJECT WIDE  
Completed Sub Area Name: Not reported  
Completed Document Type: Fact Sheets  
Completed Date: 01/06/1990  
Comments: Fact Sheet

Completed Area Name: PROJECT WIDE  
Completed Sub Area Name: Not reported  
Completed Document Type: Public Participation Plan / Community Relations Plan  
Completed Date: 11/05/2008  
Comments: Updated Mailing List approved by PPS.

Completed Area Name: PROJECT WIDE  
Completed Sub Area Name: Not reported  
Completed Document Type: Operations and Maintenance Plan Amendment  
Completed Date: 08/18/2008  
Comments: DTSC engineer conducted site inspection on 8/8/2008 to view changes to the groundwater extraction and treatment system and ensure that the changes are reflected in the updated operation and maintenance manual. DTSC engineer discussed results of his site visit with PM on 8/18/2008. DTSC engineer indicated that the O&M Manual reflected current system and the procedures discussed were sufficient.

Completed Area Name: PROJECT WIDE  
Completed Sub Area Name: Not reported  
Completed Document Type: Monitoring Report  
Completed Date: 03/06/2012  
Comments: 2010 Report approved concurrently with 2011 Semiannual Report. Operation of horizontal groundwater extraction well and conveyance to treatment system at HP 15 site consistent with past normal operation.

Completed Area Name: PROJECT WIDE  
Completed Sub Area Name: Not reported  
Completed Document Type: Operations and Maintenance Report  
Completed Date: 01/23/2012  
Comments: Annual Report approved; comments provided for inclusion in next 2011 Annual Report. Operations consistent with previous year.

Completed Area Name: PROJECT WIDE  
Completed Sub Area Name: Not reported  
Completed Document Type: Monitoring Report  
Completed Date: 11/30/2012  
Comments: Not reported

Completed Area Name: PROJECT WIDE  
Completed Sub Area Name: Not reported  
Completed Document Type: Monitoring Report  
Completed Date: 08/29/2014  
Comments: Document approved with minor comments and modifications. Sampling results consistent with historic monitoring results.

Completed Area Name: PROJECT WIDE  
Completed Sub Area Name: Not reported  
Completed Document Type: Monitoring Report  
Completed Date: 04/06/2016  
Comments: The Combined Semi-Annual Status and Monitoring Report includes a discussion of activities performed and operational data obtained in

Map ID  
Direction  
Distance  
Elevation

MAP FINDINGS

Site

Database(s)

EDR ID Number  
EPA ID Number

**HILLVIEW PORTER PLUME (Continued)**

**S101272882**

connection with the remedial systems during the period from December 1, 2013 through May 31, 2014. A description of activities that have been and/or are expected to be conducted during the subsequent six month reporting period is also included. Depth-to-water measurements were collected from all accessible Hillview Porter Regional Program wells and piezometers on May 5, 2014. Groundwater elevations measurements in May 2014 are similar to recent historical data and seasonal trends. Groundwater monitoring is conducted annually in November of each year and was not conducted during this reporting period. results were consistent with historical results.

Completed Area Name: PROJECT WIDE  
Completed Sub Area Name: Not reported  
Completed Document Type: Monitoring Report  
Completed Date: 04/06/2016  
Comments: The Combined Semi-Annual Status and Monitoring Report includes a discussion of activities performed and operational data obtained in connection with the remedial systems during the period from December 1, 2014 through May 31, 2015. A description of activities that have been and/or are expected to be conducted during the subsequent six month reporting period is also included. Depth-to-water measurements were collected from all accessible Hillview Porter Regional Program wells and piezometers on May 4, 2015. Groundwater elevations measurements in May 2015 are similar to recent historical data and seasonal trends. Groundwater monitoring is conducted annually in November of each year and was not conducted during this reporting period. results were consistent with historical results. DTSC approved the Report with comments to be integrated in future reports, including addressing how drought conditions have impacted water levels.

Completed Area Name: PROJECT WIDE  
Completed Sub Area Name: Not reported  
Completed Document Type: Operations and Maintenance Report  
Completed Date: 08/20/2012  
Comments: DTSC approved the 2011 Annual Report. Operation of groundwater extraction and treatment systems at all Hillview Porter sites is consistent with previous years.

Completed Area Name: PROJECT WIDE  
Completed Sub Area Name: Not reported  
Completed Document Type: Operations and Maintenance Report  
Completed Date: 04/21/2014  
Comments: This 2012 Consolidated Annual Monitoring Report for the Hillview-Porter Region presents a status report, results of monitoring activities conducted in November 2012, and an annual performance review for nine sites located within the Hillview-Porter Region. The 2012 monitoring results mostly consistent with historic results; anomalous results will be monitored in future sampling events and reports.

Completed Area Name: PROJECT WIDE  
Completed Sub Area Name: Not reported  
Completed Document Type: Operations and Maintenance Report  
Completed Date: 05/28/2015  
Comments: The 2013 Consolidated Annual Monitoring Report presents a status report, results of monitoring activities conducted in November 2013,

Map ID  
Direction  
Distance  
Elevation

MAP FINDINGS

Site

Database(s)

EDR ID Number  
EPA ID Number

**HILLVIEW PORTER PLUME (Continued)**

**S101272882**

and an annual performance review for nine sites located within the Hillview-Porter Region. The Hillview-Porter Regional Site groundwater extraction and treatment system remains operational. Most of the 2013 groundwater sampling results are consistent with historical results, with some increases in concentrations in the Bike Path Area, which will be monitored in future sampling events.

Completed Area Name: PROJECT WIDE  
Completed Sub Area Name: Not reported  
Completed Document Type: Operations and Maintenance Report  
Completed Date: 04/06/2016  
Comments: 2014 Annual Report: Groundwater sampling results consistent with historical results

Completed Area Name: PROJECT WIDE  
Completed Sub Area Name: Not reported  
Completed Document Type: Operations and Maintenance Report  
Completed Date: 02/06/2017  
Comments: The report presents the status, monitoring results from November 2015, and an annual performance review for the nine sites located within the Hillview-Porter Region. Recent groundwater monitoring results for volatile organic compounds were consistent with historical analytical results.

Completed Area Name: PROJECT WIDE  
Completed Sub Area Name: Not reported  
Completed Document Type: 5 Year Review Workplan  
Completed Date: 12/15/2015  
Comments: Not reported

Completed Area Name: PROJECT WIDE  
Completed Sub Area Name: Not reported  
Completed Document Type: Monitoring Report  
Completed Date: 03/06/2012  
Comments: 2010 Report approved concurrently with 2010 Semiannual Report. Operation of horizontal groundwater extraction well and conveyance to treatment system at HP 15 site consistent with past normal operation.

Completed Area Name: PROJECT WIDE  
Completed Sub Area Name: Not reported  
Completed Document Type: Financial Assurance Documentation  
Completed Date: 05/01/2015  
Comments: The DTSC Financial Responsibility Unit completed a review of the financial assurance mechanism in place for the Site and found the mechanism to be acceptable.

Completed Area Name: PROJECT WIDE  
Completed Sub Area Name: Not reported  
Completed Document Type: Monitoring Report  
Completed Date: 02/21/2017  
Comments: The Combined Semi-Annual Status and Monitoring Report describes the actions completed for the Hillview-Porter Regional Program from December 1, 2015 through May 31, 2016 and presents operational data for the groundwater extraction and treatment system and groundwater monitoring results. The groundwater monitoring results were consistent with past results.

Map ID  
Direction  
Distance  
Elevation

MAP FINDINGS

Site

Database(s)

EDR ID Number  
EPA ID Number

**HILLVIEW PORTER PLUME (Continued)**

**S101272882**

Completed Area Name: PROJECT WIDE  
Completed Sub Area Name: Not reported  
Completed Document Type: Monitoring Report  
Completed Date: 03/15/2018  
Comments: Not reported

Completed Area Name: PROJECT WIDE  
Completed Sub Area Name: Not reported  
Completed Document Type: Operations and Maintenance Report  
Completed Date: 02/07/2018  
Comments: The report presents the status, monitoring results from November 2016, and an annual performance review for the nine sites located within the Hillview-Porter Region. Recent groundwater monitoring results for volatile organic compounds were consistent with historical analytical results.

Completed Area Name: PROJECT WIDE  
Completed Sub Area Name: Not reported  
Completed Document Type: Technical Workplan  
Completed Date: 07/22/2016  
Comments: The Groundwater Remediation Facility Work Plan describes a plan and work scope to consolidate groundwater extraction and treatment systems for the Hewlett-Packard Building 15 Site and the Hillview Porter Plume site. Both systems are on the 3215 Porter Drive parcel; due to future redevelopment plans, both systems will be consolidated to operate out of the existing Hillview Porter Plume treatment system. Water extracted at the different sites will be piped to the future consolidated treatment system and metered separately, before the streams are combined for treatment. Some extraction and monitoring wells on the Hewlett-Packard Building 15 site will need to be destroyed at the surface and paved over, to preserve the wells during redevelopment construction; the well heads will be restored upon construction completion. Replacement extraction wells will be installed at the site boundary for operation during redevelopment construction. DTSC approved the Work Plan with comments and clarifications.

Completed Area Name: PROJECT WIDE  
Completed Sub Area Name: Not reported  
Completed Document Type: Technical Workplan  
Completed Date: 09/22/2016  
Comments: The Addendum to the Groundwater Remediation Facility Reconfiguration Work Plan contains specifications for the implementation of the reconfiguration and consolidation of the groundwater extraction and treatment systems for the Hewlett Packard Building 15 (HP 15) and Hillview Porter Plume, both located on the HP 15 property. The new consolidated system will reside on the HP 15 property.

Completed Area Name: PROJECT WIDE  
Completed Sub Area Name: Not reported  
Completed Document Type: Fieldwork  
Completed Date: 05/25/2017  
Comments: Fieldwork to reconfigure the groundwater extraction and treatment system (GWETS) and associated conveyance piping completed on 05/25/2017. Newly reconfigured GWETS restarted for normal operation on 05/25/2017.

Map ID  
Direction  
Distance  
Elevation

MAP FINDINGS

Site

Database(s)

EDR ID Number  
EPA ID Number

**HILLVIEW PORTER PLUME (Continued)**

**S101272882**

Completed Area Name: PROJECT WIDE  
Completed Sub Area Name: Not reported  
Completed Document Type: Annual Oversight Cost Estimate  
Completed Date: 10/31/2012  
Comments: Letter with DTSC oversight cost estimate for fiscal year 2012/2013 sent 10/31/2012.

Future Area Name: PROJECT WIDE  
Future Sub Area Name: Not reported  
Future Document Type: Operations and Maintenance Report  
Future Due Date: 2021  
Future Area Name: PROJECT WIDE  
Future Sub Area Name: Not reported  
Future Document Type: 5 Year Review Reports  
Future Due Date: 2021  
Future Area Name: PROJECT WIDE  
Future Sub Area Name: Not reported  
Future Document Type: Operations and Maintenance Report  
Future Due Date: 2020  
Future Area Name: PROJECT WIDE  
Future Sub Area Name: Not reported  
Future Document Type: Operations and Maintenance Report  
Future Due Date: 2021  
Future Area Name: PROJECT WIDE  
Future Sub Area Name: Not reported  
Future Document Type: Operations and Maintenance Report  
Future Due Date: 2021  
Future Area Name: PROJECT WIDE  
Future Sub Area Name: Not reported  
Future Document Type: Operations and Maintenance Report  
Future Due Date: 2019  
Future Area Name: PROJECT WIDE  
Future Sub Area Name: Not reported  
Future Document Type: Operations and Maintenance Report  
Future Due Date: 2020  
Future Area Name: PROJECT WIDE  
Future Sub Area Name: Not reported  
Future Document Type: Operations and Maintenance Report  
Future Due Date: 2019  
Schedule Area Name: PROJECT WIDE  
Schedule Sub Area Name: Not reported  
Schedule Document Type: 5 Year Review Reports  
Schedule Due Date: 01/14/2018  
Schedule Revised Date: 04/16/2018  
Schedule Area Name: PROJECT WIDE  
Schedule Sub Area Name: Not reported  
Schedule Document Type: Operations and Maintenance Report  
Schedule Due Date: 11/28/2018  
Schedule Revised Date: Not reported  
Schedule Area Name: PROJECT WIDE  
Schedule Sub Area Name: Not reported  
Schedule Document Type: Operations and Maintenance Report  
Schedule Due Date: 07/02/2018  
Schedule Revised Date: Not reported

Calsite:  
Region: BERKELEY  
Facility ID: 43360077  
Facility Type: RP  
Type: RESPONSIBLE PARTY  
Branch: NC

Map ID  
Direction  
Distance  
Elevation

MAP FINDINGS

Site

Database(s)

EDR ID Number  
EPA ID Number

**HILLVIEW PORTER PLUME (Continued)**

**S101272882**

Branch Name: NORTH COAST  
File Name: Not reported  
State Senate District: 06301997  
Status: CERTIFIED OPERATION AND MAINTENANCE, ALL PLANNED ACTIVITIES  
IMPLEMENTED, REMEDIATION CONTINUES  
Status Name: CERTIFIED / OPERATION & MAINTENANCE  
Lead Agency: DEPT OF TOXIC SUBSTANCES CONTROL  
NPL: Not Listed  
SIC Code: 36  
SIC Name: MANU - ELECTRONIC & OTHER ELECTRIC EQUIP  
Access: Not reported  
Cortese: Not reported  
Hazardous Ranking Score: Not reported  
Date Site Hazard Ranked: Not reported  
Groundwater Contamination: Confirmed  
Staff Member Responsible for Site: JNAITO  
Supervisor Responsible for Site: Not reported  
Region Water Control Board: SF  
Region Water Control Board Name: SAN FRANCISCO BAY  
Lat/Long Direction: Not reported  
Lat/Long (dms): 0 0 0 / 0 0 0  
Lat/long Method: Not reported  
Lat/Long Description: Not reported  
State Assembly District Code: 21  
State Senate District Code: 11  
Facility ID: 43360077  
Activity: PPP  
Activity Name: PUBLIC PARTICIPATION PLAN  
AWP Code: Not reported  
Proposed Budget: 0  
AWP Completion Date: Not reported  
Revised Due Date: Not reported  
Comments Date: 12301986  
Est Person-Yrs to complete: 0  
Estimated Size: Not reported  
Request to Delete Activity: Not reported  
Activity Status: COM  
Definition of Status: CERTIFIED / OPERATION & MAINTENANCE  
Liquids Removed (Gals): 0  
Liquids Treated (Gals): 0  
Action Included Capping: Not reported  
Well Decommissioned: Not reported  
Action Included Fencing: Not reported  
Removal Action Certification: Not reported  
Activity Comments: Not reported  
For Commercial Reuse: 0  
For Industrial Reuse: 0  
For Residential Reuse: 0  
Unknown Type: 0  
Facility ID: 43360077  
Activity: ORDER  
Activity Name: I/SE, IORSE, FFA, FFSRA, VCA, EA  
AWP Code: ISE  
Proposed Budget: 0  
AWP Completion Date: Not reported  
Revised Due Date: Not reported  
Comments Date: 12301988

Map ID  
Direction  
Distance  
Elevation

MAP FINDINGS

Site

Database(s)

EDR ID Number  
EPA ID Number

**HILLVIEW PORTER PLUME (Continued)**

**S101272882**

Est Person-Yrs to complete:	0
Estimated Size:	Not reported
Request to Delete Activity:	Not reported
Activity Status:	COM
Definition of Status:	CERTIFIED / OPERATION & MAINTENANCE
Liquids Removed (Gals):	0
Liquids Treated (Gals):	0
Action Included Capping:	Not reported
Well Decommissioned:	Not reported
Action Included Fencing:	Not reported
Removal Action Certification:	Not reported
Activity Comments:	Not reported
For Commercial Reuse:	0
For Industrial Reuse:	0
For Residential Reuse:	0
Unknown Type:	0
Facility ID:	43360077
Activity:	ORDER
Activity Name:	I/SE, IORSE, FFA, FFSRA, VCA, EA
AWP Code:	ISE
Proposed Budget:	0
AWP Completion Date:	Not reported
Revised Due Date:	Not reported
Comments Date:	06301990
Est Person-Yrs to complete:	0
Estimated Size:	Not reported
Request to Delete Activity:	Not reported
Activity Status:	COM
Definition of Status:	CERTIFIED / OPERATION & MAINTENANCE
Liquids Removed (Gals):	0
Liquids Treated (Gals):	0
Action Included Capping:	Not reported
Well Decommissioned:	Not reported
Action Included Fencing:	Not reported
Removal Action Certification:	Not reported
Activity Comments:	Not reported
For Commercial Reuse:	0
For Industrial Reuse:	0
For Residential Reuse:	0
Unknown Type:	0
Facility ID:	43360077
Activity:	FRIFS
Activity Name:	FOCUSED REMEDIAL INVESTIGATION/FEASIBILITY STUDY
AWP Code:	BP
Proposed Budget:	0
AWP Completion Date:	Not reported
Revised Due Date:	Not reported
Comments Date:	12301990
Est Person-Yrs to complete:	0
Estimated Size:	Not reported
Request to Delete Activity:	Not reported
Activity Status:	COM
Definition of Status:	CERTIFIED / OPERATION & MAINTENANCE
Liquids Removed (Gals):	0
Liquids Treated (Gals):	0
Action Included Capping:	Not reported
Well Decommissioned:	Not reported



Map ID  
Direction  
Distance  
Elevation

MAP FINDINGS

Site

Database(s)

EDR ID Number  
EPA ID Number

**HILLVIEW PORTER PLUME (Continued)**

**S101272882**

Action Included Fencing:	Not reported
Removal Action Certification:	Not reported
Activity Comments:	Not reported
For Commercial Reuse:	0
For Industrial Reuse:	0
For Residential Reuse:	0
Unknown Type:	0
Facility ID:	43360077
Activity:	FRIFS
Activity Name:	FOCUSED REMEDIAL INVESTIGATION/FEASIBILITY STUDY
AWP Code:	MC-GW
Proposed Budget:	0
AWP Completion Date:	Not reported
Revised Due Date:	Not reported
Comments Date:	06301991
Est Person-Yrs to complete:	0
Estimated Size:	Not reported
Request to Delete Activity:	Not reported
Activity Status:	COM
Definition of Status:	CERTIFIED / OPERATION & MAINTENANCE
Liquids Removed (Gals):	0
Liquids Treated (Gals):	0
Action Included Capping:	Not reported
Well Decommissioned:	Not reported
Action Included Fencing:	Not reported
Removal Action Certification:	Not reported
Activity Comments:	Not reported
For Commercial Reuse:	0
For Industrial Reuse:	0
For Residential Reuse:	0
Unknown Type:	0
Facility ID:	43360077
Activity:	FRIFS
Activity Name:	FOCUSED REMEDIAL INVESTIGATION/FEASIBILITY STUDY
AWP Code:	BP
Proposed Budget:	0
AWP Completion Date:	Not reported
Revised Due Date:	Not reported
Comments Date:	09151991
Est Person-Yrs to complete:	0
Estimated Size:	Not reported
Request to Delete Activity:	Not reported
Activity Status:	COM
Definition of Status:	CERTIFIED / OPERATION & MAINTENANCE
Liquids Removed (Gals):	0
Liquids Treated (Gals):	0
Action Included Capping:	Not reported
Well Decommissioned:	Not reported
Action Included Fencing:	Not reported
Removal Action Certification:	Not reported
Activity Comments:	Not reported
For Commercial Reuse:	0
For Industrial Reuse:	0
For Residential Reuse:	0
Unknown Type:	0
Facility ID:	43360077
Activity:	PPP

Map ID  
Direction  
Distance  
Elevation

MAP FINDINGS

Site

Database(s)

EDR ID Number  
EPA ID Number

**HILLVIEW PORTER PLUME (Continued)**

**S101272882**

Activity Name: PUBLIC PARTICIPATION PLAN  
AWP Code: AMEND  
Proposed Budget: 0  
AWP Completion Date: Not reported  
Revised Due Date: Not reported  
Comments Date: 02211992  
Est Person-Yrs to complete: 0  
Estimated Size: Not reported  
Request to Delete Activity: Not reported  
Activity Status: COM  
Definition of Status: CERTIFIED / OPERATION & MAINTENANCE  
Liquids Removed (Gals): 0  
Liquids Treated (Gals): 0  
Action Included Capping: Not reported  
Well Decommissioned: Not reported  
Action Included Fencing: Not reported  
Removal Action Certification: Not reported  
Activity Comments: Not reported  
For Commercial Reuse: 0  
For Industrial Reuse: 0  
For Residential Reuse: 0  
Unknown Type: 0  
Facility ID: 43360077  
Activity: ORDER  
Activity Name: I/SE, IORSE, FFA, FFSRA, VCA, EA  
AWP Code: AMEND  
Proposed Budget: 0  
AWP Completion Date: Not reported  
Revised Due Date: Not reported  
Comments Date: 04011992  
Est Person-Yrs to complete: 0  
Estimated Size: Not reported  
Request to Delete Activity: Not reported  
Activity Status: COM  
Definition of Status: CERTIFIED / OPERATION & MAINTENANCE  
Liquids Removed (Gals): 0  
Liquids Treated (Gals): 0  
Action Included Capping: Not reported  
Well Decommissioned: Not reported  
Action Included Fencing: Not reported  
Removal Action Certification: Not reported  
Activity Comments: Not reported  
For Commercial Reuse: 0  
For Industrial Reuse: 0  
For Residential Reuse: 0  
Unknown Type: 0  
Facility ID: 43360077  
Activity: FDNC  
Activity Name: FINAL DETERMINATION OF NON-COMPLIANCE  
AWP Code: FDNC  
Proposed Budget: 0  
AWP Completion Date: Not reported  
Revised Due Date: Not reported  
Comments Date: 06181992  
Est Person-Yrs to complete: 0  
Estimated Size: Not reported  
Request to Delete Activity: Not reported

Map ID  
Direction  
Distance  
Elevation

MAP FINDINGS

Site

Database(s)

EDR ID Number  
EPA ID Number

**HILLVIEW PORTER PLUME (Continued)**

**S101272882**

Activity Status: COM  
Definition of Status: CERTIFIED / OPERATION & MAINTENANCE  
Liquids Removed (Gals): 0  
Liquids Treated (Gals): 0  
Action Included Capping: Not reported  
Well Decommissioned: Not reported  
Action Included Fencing: Not reported  
Removal Action Certification: Not reported  
Activity Comments: Not reported  
For Commercial Reuse: 0  
For Industrial Reuse: 0  
For Residential Reuse: 0  
Unknown Type: 0  
Facility ID: 43360077  
Activity: RA  
Activity Name: REMOVAL ACTION  
AWP Code: CREEK  
Proposed Budget: 0  
AWP Completion Date: Not reported  
Revised Due Date: Not reported  
Comments Date: 03171993  
Est Person-Yrs to complete: 0  
Estimated Size: Not reported  
Request to Delete Activity: Not reported  
Activity Status: COM  
Definition of Status: CERTIFIED / OPERATION & MAINTENANCE  
Liquids Removed (Gals): 0  
Liquids Treated (Gals): 0  
Action Included Capping: Not reported  
Well Decommissioned: Not reported  
Action Included Fencing: Not reported  
Removal Action Certification: N  
Activity Comments: TREATMENT WITH AN INSTREAM AERATION SYSTEM. CREEK FLOW RATES AVERAGES35 GPM AND THE AIR FLOW FROM THE AERATION SYSTEM INTO THE TREATMENT IS200 CU FEET PER MINUTE.  
For Commercial Reuse: 0  
For Industrial Reuse: 0  
For Residential Reuse: 0  
Unknown Type: 0  
Facility ID: 43360077  
Activity: COST  
Activity Name: COST RECOVERY  
AWP Code: REFER  
Proposed Budget: 0  
AWP Completion Date: Not reported  
Revised Due Date: Not reported  
Comments Date: 07301993  
Est Person-Yrs to complete: 0  
Estimated Size: Not reported  
Request to Delete Activity: Not reported  
Activity Status: COM  
Definition of Status: CERTIFIED / OPERATION & MAINTENANCE  
Liquids Removed (Gals): 0  
Liquids Treated (Gals): 0  
Action Included Capping: Not reported  
Well Decommissioned: Not reported  
Action Included Fencing: Not reported

Map ID  
Direction  
Distance  
Elevation

MAP FINDINGS

Site

Database(s)

EDR ID Number  
EPA ID Number

**HILLVIEW PORTER PLUME (Continued)**

**S101272882**

Removal Action Certification: Not reported  
Activity Comments: Not reported  
For Commercial Reuse: 0  
For Industrial Reuse: 0  
For Residential Reuse: 0  
Unknown Type: 0  
Facility ID: 43360077  
Activity: DES  
Activity Name: DESIGN  
AWP Code: RA  
Proposed Budget: 0  
AWP Completion Date: Not reported  
Revised Due Date: Not reported  
Comments Date: 10181993  
Est Person-Yrs to complete: 0  
Estimated Size: Not reported  
Request to Delete Activity: Not reported  
Activity Status: COM  
Definition of Status: CERTIFIED / OPERATION & MAINTENANCE  
Liquids Removed (Gals): 0  
Liquids Treated (Gals): 0  
Action Included Capping: Not reported  
Well Decommissioned: Not reported  
Action Included Fencing: Not reported  
Removal Action Certification: Not reported  
Activity Comments: Not reported  
For Commercial Reuse: 0  
For Industrial Reuse: 0  
For Residential Reuse: 0  
Unknown Type: 0  
Facility ID: 43360077  
Activity: CEQA  
Activity Name: CEQA INCLUDING NEGATIVE DECS  
AWP Code: NEGD  
Proposed Budget: 0  
AWP Completion Date: Not reported  
Revised Due Date: Not reported  
Comments Date: 10201993  
Est Person-Yrs to complete: 0  
Estimated Size: Not reported  
Request to Delete Activity: Not reported  
Activity Status: COM  
Definition of Status: CERTIFIED / OPERATION & MAINTENANCE  
Liquids Removed (Gals): 0  
Liquids Treated (Gals): 0  
Action Included Capping: Not reported  
Well Decommissioned: Not reported  
Action Included Fencing: Not reported  
Removal Action Certification: Not reported  
Activity Comments: Not reported  
For Commercial Reuse: 0  
For Industrial Reuse: 0  
For Residential Reuse: 0  
Unknown Type: 0  
Facility ID: 43360077  
Activity: DES  
Activity Name: DESIGN

Map ID  
Direction  
Distance  
Elevation

MAP FINDINGS

Site

Database(s)

EDR ID Number  
EPA ID Number

**HILLVIEW PORTER PLUME (Continued)**

**S101272882**

AWP Code:	RA#2
Proposed Budget:	0
AWP Completion Date:	Not reported
Revised Due Date:	Not reported
Comments Date:	01271994
Est Person-Yrs to complete:	0
Estimated Size:	Not reported
Request to Delete Activity:	Not reported
Activity Status:	COM
Definition of Status:	CERTIFIED / OPERATION & MAINTENANCE
Liquids Removed (Gals):	0
Liquids Treated (Gals):	0
Action Included Capping:	Not reported
Well Decommissioned:	Not reported
Action Included Fencing:	Not reported
Removal Action Certification:	Not reported
Activity Comments:	Not reported
For Commercial Reuse:	0
For Industrial Reuse:	0
For Residential Reuse:	0
Unknown Type:	0
Facility ID:	43360077
Activity:	DES
Activity Name:	DESIGN
AWP Code:	RA#3
Proposed Budget:	0
AWP Completion Date:	Not reported
Revised Due Date:	Not reported
Comments Date:	01271994
Est Person-Yrs to complete:	0
Estimated Size:	Not reported
Request to Delete Activity:	Not reported
Activity Status:	COM
Definition of Status:	CERTIFIED / OPERATION & MAINTENANCE
Liquids Removed (Gals):	0
Liquids Treated (Gals):	0
Action Included Capping:	Not reported
Well Decommissioned:	Not reported
Action Included Fencing:	Not reported
Removal Action Certification:	Not reported
Activity Comments:	Not reported
For Commercial Reuse:	0
For Industrial Reuse:	0
For Residential Reuse:	0
Unknown Type:	0
Facility ID:	43360077
Activity:	RIFS
Activity Name:	REMEDIAL INVESTIGATION / FEASIBILITY STUDY
AWP Code:	Not reported
Proposed Budget:	0
AWP Completion Date:	Not reported
Revised Due Date:	Not reported
Comments Date:	05181994
Est Person-Yrs to complete:	0
Estimated Size:	Not reported
Request to Delete Activity:	Not reported
Activity Status:	COM

Map ID  
Direction  
Distance  
Elevation

MAP FINDINGS

Site

Database(s)

EDR ID Number  
EPA ID Number

**HILLVIEW PORTER PLUME (Continued)**

**S101272882**

Definition of Status:	CERTIFIED / OPERATION & MAINTENANCE
Liquids Removed (Gals):	0
Liquids Treated (Gals):	0
Action Included Capping:	Not reported
Well Decommissioned:	Not reported
Action Included Fencing:	Not reported
Removal Action Certification:	Not reported
Activity Comments:	Not reported
For Commercial Reuse:	0
For Industrial Reuse:	0
For Residential Reuse:	0
Unknown Type:	0
Facility ID:	43360077
Activity:	CEQA
Activity Name:	CEQA INCLUDING NEGATIVE DECS
AWP Code:	Not reported
Proposed Budget:	0
AWP Completion Date:	Not reported
Revised Due Date:	Not reported
Comments Date:	12131994
Est Person-Yrs to complete:	0
Estimated Size:	Not reported
Request to Delete Activity:	Not reported
Activity Status:	COM
Definition of Status:	CERTIFIED / OPERATION & MAINTENANCE
Liquids Removed (Gals):	0
Liquids Treated (Gals):	0
Action Included Capping:	Not reported
Well Decommissioned:	Not reported
Action Included Fencing:	Not reported
Removal Action Certification:	Not reported
Activity Comments:	Not reported
For Commercial Reuse:	0
For Industrial Reuse:	0
For Residential Reuse:	0
Unknown Type:	0
Facility ID:	43360077
Activity:	ORDER
Activity Name:	I/SE, IORSE, FFA, FFSRA, VCA, EA
AWP Code:	AMEND
Proposed Budget:	0
AWP Completion Date:	Not reported
Revised Due Date:	Not reported
Comments Date:	12191994
Est Person-Yrs to complete:	0
Estimated Size:	Not reported
Request to Delete Activity:	Not reported
Activity Status:	COM
Definition of Status:	CERTIFIED / OPERATION & MAINTENANCE
Liquids Removed (Gals):	0
Liquids Treated (Gals):	0
Action Included Capping:	Not reported
Well Decommissioned:	Not reported
Action Included Fencing:	Not reported
Removal Action Certification:	Not reported
Activity Comments:	Not reported
For Commercial Reuse:	0

Map ID  
Direction  
Distance  
Elevation

MAP FINDINGS

Site

Database(s)

EDR ID Number  
EPA ID Number

**HILLVIEW PORTER PLUME (Continued)**

**S101272882**

For Industrial Reuse: 0  
For Residential Reuse: 0  
Unknown Type: 0  
Facility ID: 43360077  
Activity: RAP  
Activity Name: REMEDIAL ACTION PLAN / RECORD OF DECISION  
AWP Code: Not reported  
Proposed Budget: 0  
AWP Completion Date: Not reported  
Revised Due Date: Not reported  
Comments Date: 12191994  
Est Person-Yrs to complete: 0  
Estimated Size: Not reported  
Request to Delete Activity: Not reported  
Activity Status: COM  
Definition of Status: CERTIFIED / OPERATION & MAINTENANCE  
Liquids Removed (Gals): 0  
Liquids Treated (Gals): 0  
Action Included Capping: Not reported  
Well Decommissioned: Not reported  
Action Included Fencing: Not reported  
Removal Action Certification: Not reported  
Activity Comments: Not reported  
For Commercial Reuse: 0  
For Industrial Reuse: 0  
For Residential Reuse: 0  
Unknown Type: 0  
Facility ID: 43360077  
Activity: RA  
Activity Name: REMOVAL ACTION  
AWP Code: Not reported  
Proposed Budget: 0  
AWP Completion Date: Not reported  
Revised Due Date: Not reported  
Comments Date: 01251995  
Est Person-Yrs to complete: 0  
Estimated Size: Not reported  
Request to Delete Activity: Not reported  
Activity Status: COM  
Definition of Status: CERTIFIED / OPERATION & MAINTENANCE  
Liquids Removed (Gals): 0  
Liquids Treated (Gals): 0  
Action Included Capping: Not reported  
Well Decommissioned: Not reported  
Action Included Fencing: Not reported  
Removal Action Certification: N  
Activity Comments: GROUNDWATER EXTRACTION SYSTEM.  
For Commercial Reuse: 0  
For Industrial Reuse: 0  
For Residential Reuse: 0  
Unknown Type: 0  
Facility ID: 43360077  
Activity: RA  
Activity Name: REMOVAL ACTION  
AWP Code: Not reported  
Proposed Budget: 0  
AWP Completion Date: Not reported

Map ID  
Direction  
Distance  
Elevation

MAP FINDINGS

Site

Database(s)

EDR ID Number  
EPA ID Number

**HILLVIEW PORTER PLUME (Continued)**

**S101272882**

Revised Due Date:	Not reported
Comments Date:	03311995
Est Person-Yrs to complete:	0
Estimated Size:	Not reported
Request to Delete Activity:	Not reported
Activity Status:	COM
Definition of Status:	CERTIFIED / OPERATION & MAINTENANCE
Liquids Removed (Gals):	0
Liquids Treated (Gals):	0
Action Included Capping:	Not reported
Well Decommissioned:	Not reported
Action Included Fencing:	Not reported
Removal Action Certification:	N
Activity Comments:	GROUNDWATER EXTRACTION SYSTEM.
For Commercial Reuse:	0
For Industrial Reuse:	0
For Residential Reuse:	0
Unknown Type:	0
Facility ID:	43360077
Activity:	DES
Activity Name:	DESIGN
AWP Code:	Not reported
Proposed Budget:	0
AWP Completion Date:	Not reported
Revised Due Date:	Not reported
Comments Date:	05191995
Est Person-Yrs to complete:	0
Estimated Size:	Not reported
Request to Delete Activity:	Not reported
Activity Status:	COM
Definition of Status:	CERTIFIED / OPERATION & MAINTENANCE
Liquids Removed (Gals):	0
Liquids Treated (Gals):	0
Action Included Capping:	Not reported
Well Decommissioned:	Not reported
Action Included Fencing:	Not reported
Removal Action Certification:	Not reported
Activity Comments:	Not reported
For Commercial Reuse:	0
For Industrial Reuse:	0
For Residential Reuse:	0
Unknown Type:	0
Facility ID:	43360077
Activity:	RA
Activity Name:	REMOVAL ACTION
AWP Code:	Not reported
Proposed Budget:	0
AWP Completion Date:	Not reported
Revised Due Date:	Not reported
Comments Date:	06211995
Est Person-Yrs to complete:	0
Estimated Size:	Not reported
Request to Delete Activity:	Not reported
Activity Status:	COM
Definition of Status:	CERTIFIED / OPERATION & MAINTENANCE
Liquids Removed (Gals):	0
Liquids Treated (Gals):	0



Map ID  
Direction  
Distance  
Elevation

MAP FINDINGS

Site

Database(s)

EDR ID Number  
EPA ID Number

**HILLVIEW PORTER PLUME (Continued)**

**S101272882**

Action Included Capping: Not reported  
Well Decommissioned: Not reported  
Action Included Fencing: Not reported  
Removal Action Certification: N  
Activity Comments: ELEVEN EXTRACTION WELLS AND TREATMENT SYSTEM BEGAN OPERATION.  
For Commercial Reuse: 0  
For Industrial Reuse: 0  
For Residential Reuse: 0  
Unknown Type: 0  
Facility ID: 43360077  
Activity: DES  
Activity Name: DESIGN  
AWP Code: AMEND  
Proposed Budget: 0  
AWP Completion Date: Not reported  
Revised Due Date: Not reported  
Comments Date: 10021995  
Est Person-Yrs to complete: 0  
Estimated Size: Not reported  
Request to Delete Activity: Not reported  
Activity Status: COM  
Definition of Status: CERTIFIED / OPERATION & MAINTENANCE  
Liquids Removed (Gals): 0  
Liquids Treated (Gals): 0  
Action Included Capping: Not reported  
Well Decommissioned: Not reported  
Action Included Fencing: Not reported  
Removal Action Certification: Not reported  
Activity Comments: Not reported  
For Commercial Reuse: 0  
For Industrial Reuse: 0  
For Residential Reuse: 0  
Unknown Type: 0  
Facility ID: 43360077  
Activity: COST  
Activity Name: COST RECOVERY  
AWP Code: SETTL  
Proposed Budget: 0  
AWP Completion Date: Not reported  
Revised Due Date: Not reported  
Comments Date: 10121995  
Est Person-Yrs to complete: 0  
Estimated Size: Not reported  
Request to Delete Activity: Not reported  
Activity Status: COM  
Definition of Status: CERTIFIED / OPERATION & MAINTENANCE  
Liquids Removed (Gals): 0  
Liquids Treated (Gals): 0  
Action Included Capping: Not reported  
Well Decommissioned: Not reported  
Action Included Fencing: Not reported  
Removal Action Certification: Not reported  
Activity Comments: Not reported  
For Commercial Reuse: 0  
For Industrial Reuse: 0  
For Residential Reuse: 0  
Unknown Type: 0

Map ID  
Direction  
Distance  
Elevation

MAP FINDINGS

Site

Database(s)

EDR ID Number  
EPA ID Number

**HILLVIEW PORTER PLUME (Continued)**

**S101272882**

Facility ID: 43360077  
Activity: RMDL  
Activity Name: REMEDIAL ACTION (RAP REQUIRED)  
AWP Code: Not reported  
Proposed Budget: 0  
AWP Completion Date: Not reported  
Revised Due Date: Not reported  
Comments Date: 09051996  
Est Person-Yrs to complete: 0  
Estimated Size: L  
Request to Delete Activity: Not reported  
Activity Status: COM  
Definition of Status: CERTIFIED / OPERATION & MAINTENANCE  
Liquids Removed (Gals): 0  
Liquids Treated (Gals): 0  
Action Included Capping: Not reported  
Well Decommissioned: Not reported  
Action Included Fencing: Not reported  
Removal Action Certification: Not reported  
Activity Comments: Not reported  
For Commercial Reuse: 0  
For Industrial Reuse: 0  
For Residential Reuse: 0  
Unknown Type: 0  
Facility ID: 43360077  
Activity: CERT  
Activity Name: CERTIFICATION  
AWP Code: Not reported  
Proposed Budget: 0  
AWP Completion Date: Not reported  
Revised Due Date: Not reported  
Comments Date: 06301997  
Est Person-Yrs to complete: 0  
Estimated Size: L  
Request to Delete Activity: Not reported  
Activity Status: COM  
Definition of Status: CERTIFIED / OPERATION & MAINTENANCE  
Liquids Removed (Gals): 0  
Liquids Treated (Gals): 0  
Action Included Capping: Not reported  
Well Decommissioned: Not reported  
Action Included Fencing: Not reported  
Removal Action Certification: N  
Activity Comments: 34 MILLION GALLONS OF GROUNDWATER TREATED USING AN ACTIVATED CARBON TREATMENT UNIT. 5.3 MILLION GALLONS EXTRACTED AND DISCHARGED TO THE SANITARY SEWER.  
For Commercial Reuse: 0  
For Industrial Reuse: 0  
For Residential Reuse: 0  
Unknown Type: 0  
Facility ID: 43360077  
Activity: OM  
Activity Name: OPERATION & MAINTENANCE  
AWP Code: PLAN  
Proposed Budget: 0  
AWP Completion Date: Not reported  
Revised Due Date: Not reported

Map ID  
Direction  
Distance  
Elevation

MAP FINDINGS

Site

Database(s)

EDR ID Number  
EPA ID Number

**HILLVIEW PORTER PLUME (Continued)**

**S101272882**

Comments Date: 11061996  
Est Person-Yrs to complete: 0  
Estimated Size: Not reported  
Request to Delete Activity: Not reported  
Activity Status: COM  
Definition of Status: CERTIFIED / OPERATION & MAINTENANCE  
Liquids Removed (Gals): 0  
Liquids Treated (Gals): 0  
Action Included Capping: Not reported  
Well Decommissioned: Not reported  
Action Included Fencing: Not reported  
Removal Action Certification: Not reported  
Activity Comments: Not reported  
For Commercial Reuse: 0  
For Industrial Reuse: 0  
For Residential Reuse: 0  
Unknown Type: 0  
Facility ID: 43360077  
Activity: 5YEAR  
Activity Name: FIVE-YEAR REVIEW REQUIRED BY CERCLA  
AWP Code: Not reported  
Proposed Budget: 0  
AWP Completion Date: Not reported  
Revised Due Date: Not reported  
Comments Date: 05232001  
Est Person-Yrs to complete: 0  
Estimated Size: Not reported  
Request to Delete Activity: Not reported  
Activity Status: COM  
Definition of Status: CERTIFIED / OPERATION & MAINTENANCE  
Liquids Removed (Gals): 0  
Liquids Treated (Gals): 0  
Action Included Capping: Not reported  
Well Decommissioned: Not reported  
Action Included Fencing: Not reported  
Removal Action Certification: Not reported  
Activity Comments: Not reported  
For Commercial Reuse: 0  
For Industrial Reuse: 0  
For Residential Reuse: 0  
Unknown Type: 0  
Facility ID: 43360077  
Activity: ORDER  
Activity Name: I/SE, IORSE, FFA, FFSRA, VCA, EA  
AWP Code: OM  
Proposed Budget: 0  
AWP Completion Date: Not reported  
Revised Due Date: Not reported  
Comments Date: 06301997  
Est Person-Yrs to complete: 0  
Estimated Size: Not reported  
Request to Delete Activity: Not reported  
Activity Status: COM  
Definition of Status: CERTIFIED / OPERATION & MAINTENANCE  
Liquids Removed (Gals): 0  
Liquids Treated (Gals): 0  
Action Included Capping: Not reported

Map ID  
Direction  
Distance  
Elevation

MAP FINDINGS

Site

Database(s)

EDR ID Number  
EPA ID Number

**HILLVIEW PORTER PLUME (Continued)**

**S101272882**

Well Decommissioned: Not reported  
Action Included Fencing: Not reported  
Removal Action Certification: Not reported  
Activity Comments: Not reported  
For Commercial Reuse: 0  
For Industrial Reuse: 0  
For Residential Reuse: 0  
Unknown Type: 0  
Facility ID: 43360077  
Activity: 5YEAR  
Activity Name: FIVE-YEAR REVIEW REQUIRED BY CERCLA  
AWP Code: Not reported  
Proposed Budget: 0  
AWP Completion Date: 06302006  
Revised Due Date: Not reported  
Comments Date: Not reported  
Est Person-Yrs to complete: 0  
Estimated Size: Not reported  
Request to Delete Activity: Not reported  
Activity Status: COM  
Definition of Status: CERTIFIED / OPERATION & MAINTENANCE  
Liquids Removed (Gals): 0  
Liquids Treated (Gals): 0  
Action Included Capping: Not reported  
Well Decommissioned: Not reported  
Action Included Fencing: Not reported  
Removal Action Certification: Not reported  
Activity Comments: Not reported  
For Commercial Reuse: 0  
For Industrial Reuse: 0  
For Residential Reuse: 0  
Unknown Type: 0  
Alternate Address: STANFORD INDUSTRIAL PARK  
Alternate City,St,Zip: PALO ALTO, CA  
Alternate Address: HILLVIEW AVENUE AND PORTER DRIVE  
Alternate City,St,Zip: PALO ALTO, CA 94304  
Background Info: The Hillview Porter site is a regional problem of commingled groundwater and surface water contamination. The site boundaries encompass several sources of contamination within about 320 acres of the Stanford Research Park (SRP). The Hillview Porter region is divided into the "site" and "area of investigation." The "site" is comprised of nine separate sites within the SRP which represents the source areas of groundwater contamination within the SRP. Commingled plumes migrating from the sites have impacted groundwater beneath the "area of investigation" (comprised of the adjoining Barron Park neighborhood, Veterans Administration, Matadero Creek). Groundwater flow from the site follows the direction of Matadero Creek towards Barron Park. Since the late 1950's, SRP has been occupied primarily by companies conducting electronics research and manufacturing operations. Many current and historic tenants used volatile organic chemicals (VOCs) in their operations. The site was referred to the Department by the Regional Water Control Board in November 1985, as the sources of groundwater contamination in the region were unknown. The Department conducted a preliminary assessment, a regional soil gas survey, sampled Matadero Creek and private wells within the Barron Park,

Map ID  
Direction  
Distance  
Elevation

MAP FINDINGS

Site

Database(s)

EDR ID Number  
EPA ID Number

**HILLVIEW PORTER PLUME (Continued)**

**S101272882**

conducted an extensive potential responsible party search, and began overseeing site-specific investigations at facilities which were potential sources of contamination. DTSC also oversees remedial actions at the nine facilities identified as source areas for the regional problem. Contaminants found in the region are primarily chlorinated VOCs such as trichloroethene (TCE), perchloroethene (PCE), 1,1,1, -trichloroethane (1,1,1-TCA), and freon. These chemicals have been found in monitoring wells within SRP at depths up to about 100 feet. They have also been detected in Matadero Creek and/or several private wells in Barron Park. Currently, the Department is continuing to separately oversee remedial actions at the nine facilities identified as source areas for the regional problem. Specific details on each site can be found in the specific profile report as identified below. The nine facilities are: Teledyne-Singer, 3176 Porter Drive; Lockheed Building 255, 3170 Porter Drive; Hewlett Packard Building 15, 3215 Porter Drive; Hewlett Packard Buildings 28A, B and C, corner of Page Mill Road and Porter Drive; Teledyne MEC, 3165 Porter Drive; Coherent, Inc., 3210 Porter Drive; Watkins Johnson, 3333 Hillview Avenue; Syntex, 3300 Hillview Avenue; and Smith- Kline & French Laboratories, 3400 Hillview Avenue. Groundwater and surface water sampling and water level measurements are collected simultaneously by RPs for the site-specific and regional investigations. DTSC will continue to review periodic performance evaluation reports for the groundwater extraction and treatment system.

Comments Date: 02211992  
Comments: Amended PPP.  
Comments Date: 03171993  
Comments: Completed RA.  
Comments Date: 05232001  
Comments: Completed Five-Year Review.  
Comments Date: 06301991  
Comments: Completed FRIFS on Matadero Creek groundwater.  
Comments Date: 06301997  
Comments: Certified Site.  
Comments Date: 09051996  
Comments: Completed Remedial Action. The final remedial action for the  
Comments Date: 09051996  
Comments: Hillview Porter Regional Plume consisted of installation and  
Comments Date: 09051996  
Comments: operation of a groundwater extraction and treatment system.  
Comments Date: 09051996  
Comments: Groundwater is extracted from two 750-foot long horizontal  
Comments Date: 09051996  
Comments: extraction wells and 15 vertical extraction wells and is treated  
Comments Date: 09051996  
Comments: using activated carbon at a treatment system located at 3215  
Comments Date: 09051996  
Comments: Porter Drive. Treated water is discharged to Matadero Creek  
Comments Date: 09051996  
Comments: under an NPDES permit. Three additional wells discharge  
Comments Date: 09051996  
Comments: extracted water directly to the sanitary sewer under a permit  
Comments Date: 09051996  
Comments: from the Palo Alto Regional Water Quality Control Plant.  
Comments Date: 11061996

Map ID  
Direction  
Distance  
Elevation

MAP FINDINGS

Site

Database(s)

EDR ID Number  
EPA ID Number

**HILLVIEW PORTER PLUME (Continued)**

**S101272882**

Comments: Approved O&M Plan.  
Comments Date: 12191994  
Comments: Approved RAP.  
Comments Date: 12301986  
Comments: Completed Public Participation Plan.  
Comments Date: 12301988  
Comments: Issued I or SE and RAO. Seventeen of the 21 RPs are in  
Comments Date: 12301988  
Comments: compliance with the Order.  
Comments Date: 12301990  
Comments: Completed FRIFS on Barron Park.  
ID Name: CALSTARS CODE  
ID Value: 200048  
ID Name: BEP DATABASE PCODE  
ID Value: P22109  
ID Name: CALSITES ID NUMBER  
ID Value: 43-36-0076  
Alternate Name: WATKINS JOHNSON  
Alternate Name: HILLVIEW PORTER PLUME  
Alternate Name: Not reported  
Special Programs Code: Not reported  
Special Programs Name: Not reported

**CORTESE:**

Region: CORTESE  
Envirostor Id: 43360077  
Site/Facility Type: STATE RESPONSE  
Cleanup Status: CERTIFIED / OPERATION & MAINTENANCE  
Status Date: 06/30/1997  
Site Code: 200048  
Latitude: 37.407777  
Longitude: -122.14972  
Owner: Not reported  
Enf Type: Not reported  
Swat R: Not reported  
Flag: envirostor  
Order No: Not reported  
Waste Discharge System No: Not reported  
Effective Date: Not reported  
Region 2: Not reported  
WID Id: Not reported  
Solid Waste Id No: Not reported  
Waste Management Uit Name: Not reported  
File Name: Haz Waste & Substances Sites

**GV1737 JACK HONG**  
**North 658 LOWELL AVE**  
**1/2-1 PALO ALTO, CA 94301**  
**0.976 mi.**  
**5154 ft. Site 2 of 2 in cluster GV**

**CA HAZNET S112960246**  
**N/A**

**Relative:** HAZNET:  
**Lower** envid: S112960246  
Year: 2007  
**Actual:** GEPAID: CAC002614756  
**29 ft.** Contact: JACK HONG  
Telephone: 6502838853

Map ID  
Direction  
Distance  
Elevation

MAP FINDINGS

Site

Database(s)

EDR ID Number  
EPA ID Number

**JACK HONG (Continued)**

**S112960246**

Mailing Name: Not reported  
Mailing Address: 135 SEALE AVE  
Mailing City,St,Zip: PALO ALTO, CA 94301  
Gen County: Not reported  
TSD EPA ID: CAD982042475  
TSD County: Not reported  
Waste Category: Asbestos containing waste  
Disposal Method: Landfill Or Surface Impoundment That Will Be Closed As Landfill( To Include On-Site Treatment And/Or Stabilization)  
Tons: 0.8  
Cat Decode: Not reported  
Method Decode: Not reported  
Facility County: Santa Clara

1738  
North  
1/2-1  
0.976 mi.  
5154 ft.

**STELLA LEE**  
**1950 NEWELL RD**  
**PALO ALTO, CA 94303**

**CA HAZNET S118210517**  
**N/A**

Relative:  
Lower  
Actual:  
21 ft.

HAZNET:  
envid: S118210517  
Year: 2014  
GEPaid: CAC002771299  
Contact: STELLA LEE  
Telephone: 6503211129  
Mailing Name: Not reported  
Mailing Address: 1950 NEWELL RD  
Mailing City,St,Zip: PALO ALTO, CA 94303  
Gen County: Santa Clara  
TSD EPA ID: CAD981382732  
TSD County: Alameda  
Waste Category: Asbestos containing waste  
Disposal Method: Landfill Or Surface Impoundment That Will Be Closed As Landfill( To Include On-Site Treatment And/Or Stabilization)  
Tons: 0.4  
Cat Decode: Not reported  
Method Decode: Not reported  
Facility County: Santa Clara

HF1739  
SSW  
1/2-1  
0.976 mi.  
5155 ft.

**HILLVIEW PORTER REGIONAL PLUME**  
**HILLVIEW AVE & PORTER DR**  
**PALO ALTO, CA 94304**  
**Site 6 of 9 in cluster HF**

**CA SPILLS 90 S112286272**  
**N/A**

Relative:  
Higher  
Actual:  
100 ft.

Spills:  
Status: REFERRED TO OTHERS  
Contact Name: Not reported  
Contact Phone: Not reported  
Site ID: SLC243S0192  
Secondary ID: Not reported  
Cross Street: Not reported  
County: SANTA CLARA  
Longitude: -122147280  
Latitude: 37409040

Map ID  
Direction  
Distance  
Elevation

MAP FINDINGS

Site

Database(s)

EDR ID Number  
EPA ID Number

**HILLVIEW PORTER REGIONAL PLUME (Continued)**

**S112286272**

Elevation: 100

Last Agency Update: 2/22/89  
Staff: DW  
Status: REFERRED TO OTHERS  
Facility Description: REGIONAL GROUNDWATER PLUME  
Status: REFERRED TO OTHERS  
Comment: Not reported  
Npl Site: NOT AN NPL SITE  
Is This A Leaking Underground Tank  
TANK

Date Disclosed: 11/1/85  
Contamination Source: MULTIPLE SOURCES IN STANFORD RESEARCH PARK  
Sample Date: 5/1/94  
Lead: RWQCB DTSC 2189.8378  
# Of Municipal Wells: 0  
# Of Private Wells: 22  
Agency Comments: Not reported  
Soil Remediation: NO  
Date Soil Removal Or Containment Action Started  
Was Onsite Groundwater Extraction Or Containment Action Needed At Site  
YES  
Date On-Site Gw Extraction Or Containment Action Was Started Or Is Due  
To Start  
Was Off-Site Groundwater Extraction Or Containment Action Needed  
YES  
Date Off-Site Gw Extraction Or Containment Action Was Started Or Is  
Due To Start  
Most Current Estimate In Gpm S Of The Rate Of Gw Extraction  
22  
Most Recent Date Gw Extraction Flow Rate Was Monitored  
4/1/94  
Estimated % Of Contaminants Contained &  
Contamination Plume Length (In Feet)  
2650  
Contamination Plume Depth (In Feet)  
200  
Contamination Level If Any Of The Nearest Drinking Water Well  
TCE-560 PPB;PCE-17;1,1,DCE-48  
Wells Closed Due To Contamination From The Site  
NONE

Date Of Well Closures: Not reported  
Distance To Nearest Public Or Private Drinking Water Well To Site (In  
Feet)  
7500  
Latitude & Longitude Provided By Facility  
37.4091-122.1462  
Date Site Name Under Preview By Lead Agency



MAP FINDINGS

Map ID			EDR ID Number
Direction			EPA ID Number
Distance			
Elevation	Site	Database(s)	

---

<b>1740</b> <b>NNE</b> <b>1/2-1</b> <b>0.977 mi.</b> <b>5159 ft.</b>	<b>FEFHADRI FRINIVAFACHRI</b> <b>841 GARLAND DR</b> <b>PALO ALTO, CA 94303</b>	<b>CA HAZNET</b>	<b>S112996938</b> <b>N/A</b>
--	--	------------------	---------------------------------

<b>Relative:</b> <b>Lower</b> <b>Actual:</b> <b>17 ft.</b>	<table border="0" style="width: 100%;"> <tr> <td style="width: 15%;">HAZNET:</td> <td></td> </tr> <tr> <td>envid:</td> <td>S112996938</td> </tr> <tr> <td>Year:</td> <td>2011</td> </tr> <tr> <td>GEPaid:</td> <td>CAC002680399</td> </tr> <tr> <td>Contact:</td> <td>FEFHADRI FRINIVAFACHRI</td> </tr> <tr> <td>Telephone:</td> <td>6502553236</td> </tr> <tr> <td>Mailing Name:</td> <td>Not reported</td> </tr> <tr> <td>Mailing Address:</td> <td>841 GARLAND DR</td> </tr> <tr> <td>Mailing City,St,Zip:</td> <td>PALO ALTO, CA 94303</td> </tr> <tr> <td>Gen County:</td> <td>Not reported</td> </tr> <tr> <td>TSD EPA ID:</td> <td>CAD981382732</td> </tr> <tr> <td>TSD County:</td> <td>Not reported</td> </tr> <tr> <td>Waste Category:</td> <td>Asbestos containing waste</td> </tr> <tr> <td>Disposal Method:</td> <td>Landfill Or Surface Impoundment That Will Be Closed As Landfill( To Include On-Site Treatment And/Or Stabilization)</td> </tr> <tr> <td>Tons:</td> <td>0.8</td> </tr> <tr> <td>Cat Decode:</td> <td>Not reported</td> </tr> <tr> <td>Method Decode:</td> <td>Not reported</td> </tr> <tr> <td>Facility County:</td> <td>Santa Clara</td> </tr> </table>	HAZNET:		envid:	S112996938	Year:	2011	GEPaid:	CAC002680399	Contact:	FEFHADRI FRINIVAFACHRI	Telephone:	6502553236	Mailing Name:	Not reported	Mailing Address:	841 GARLAND DR	Mailing City,St,Zip:	PALO ALTO, CA 94303	Gen County:	Not reported	TSD EPA ID:	CAD981382732	TSD County:	Not reported	Waste Category:	Asbestos containing waste	Disposal Method:	Landfill Or Surface Impoundment That Will Be Closed As Landfill( To Include On-Site Treatment And/Or Stabilization)	Tons:	0.8	Cat Decode:	Not reported	Method Decode:	Not reported	Facility County:	Santa Clara
HAZNET:																																					
envid:	S112996938																																				
Year:	2011																																				
GEPaid:	CAC002680399																																				
Contact:	FEFHADRI FRINIVAFACHRI																																				
Telephone:	6502553236																																				
Mailing Name:	Not reported																																				
Mailing Address:	841 GARLAND DR																																				
Mailing City,St,Zip:	PALO ALTO, CA 94303																																				
Gen County:	Not reported																																				
TSD EPA ID:	CAD981382732																																				
TSD County:	Not reported																																				
Waste Category:	Asbestos containing waste																																				
Disposal Method:	Landfill Or Surface Impoundment That Will Be Closed As Landfill( To Include On-Site Treatment And/Or Stabilization)																																				
Tons:	0.8																																				
Cat Decode:	Not reported																																				
Method Decode:	Not reported																																				
Facility County:	Santa Clara																																				

<b>HC1741</b> <b>SSW</b> <b>1/2-1</b> <b>0.977 mi.</b> <b>5161 ft.</b>	<b>COHERENT INC</b> <b>3210 HILLVIEW AVE</b> <b>PALO ALTO, CA 94304</b> <b>Site 2 of 6 in cluster HC</b>	<b>CA SPILLS 90</b>	<b>S112286386</b> <b>N/A</b>
--	---	---------------------	---------------------------------

<b>Relative:</b> <b>Higher</b> <b>Actual:</b> <b>98 ft.</b>	<table border="0" style="width: 100%;"> <tr> <td style="width: 15%;">Spills:</td> <td></td> </tr> <tr> <td>Status:</td> <td>REFERRED TO OTHERS</td> </tr> <tr> <td>Contact Name:</td> <td>Not reported</td> </tr> <tr> <td>Contact Phone:</td> <td>Not reported</td> </tr> <tr> <td>Site ID:</td> <td>SLC243S0399</td> </tr> <tr> <td>Secondary ID:</td> <td>Not reported</td> </tr> <tr> <td>Cross Street:</td> <td>Not reported</td> </tr> <tr> <td>County:</td> <td>SANTA CLARA</td> </tr> <tr> <td>Longitude:</td> <td>-122146684</td> </tr> <tr> <td>Latitude:</td> <td>37408176</td> </tr> <tr> <td>Elevation:</td> <td>101</td> </tr> <tr> <td>Last Agency Update:</td> <td>8/3/94</td> </tr> <tr> <td>Staff:</td> <td>DW</td> </tr> <tr> <td>Status:</td> <td>REFERRED TO OTHERS</td> </tr> <tr> <td>Facility Description:</td> <td>Not reported</td> </tr> <tr> <td>Status:</td> <td>REFERRED TO OTHERS</td> </tr> <tr> <td>Comment:</td> <td>Not reported</td> </tr> <tr> <td>Npl Site:</td> <td>NOT AN NPL SITE</td> </tr> <tr> <td></td> <td>Is This A Leaking Underground Tank</td> </tr> <tr> <td></td> <td>NON TANK</td> </tr> <tr> <td>Date Disclosed:</td> <td>1/1/87</td> </tr> <tr> <td>Contamination Source:</td> <td>CHEMICAL STORAGE AREAS, UNKNOWN</td> </tr> <tr> <td>Sample Date:</td> <td>Not reported</td> </tr> <tr> <td>Lead:</td> <td>2189.8360 DTSC</td> </tr> <tr> <td># Of Municipal Wells:</td> <td>0</td> </tr> <tr> <td># Of Private Wells:</td> <td>0</td> </tr> <tr> <td>Agency Comments:</td> <td>Not reported</td> </tr> </table>	Spills:		Status:	REFERRED TO OTHERS	Contact Name:	Not reported	Contact Phone:	Not reported	Site ID:	SLC243S0399	Secondary ID:	Not reported	Cross Street:	Not reported	County:	SANTA CLARA	Longitude:	-122146684	Latitude:	37408176	Elevation:	101	Last Agency Update:	8/3/94	Staff:	DW	Status:	REFERRED TO OTHERS	Facility Description:	Not reported	Status:	REFERRED TO OTHERS	Comment:	Not reported	Npl Site:	NOT AN NPL SITE		Is This A Leaking Underground Tank		NON TANK	Date Disclosed:	1/1/87	Contamination Source:	CHEMICAL STORAGE AREAS, UNKNOWN	Sample Date:	Not reported	Lead:	2189.8360 DTSC	# Of Municipal Wells:	0	# Of Private Wells:	0	Agency Comments:	Not reported
Spills:																																																							
Status:	REFERRED TO OTHERS																																																						
Contact Name:	Not reported																																																						
Contact Phone:	Not reported																																																						
Site ID:	SLC243S0399																																																						
Secondary ID:	Not reported																																																						
Cross Street:	Not reported																																																						
County:	SANTA CLARA																																																						
Longitude:	-122146684																																																						
Latitude:	37408176																																																						
Elevation:	101																																																						
Last Agency Update:	8/3/94																																																						
Staff:	DW																																																						
Status:	REFERRED TO OTHERS																																																						
Facility Description:	Not reported																																																						
Status:	REFERRED TO OTHERS																																																						
Comment:	Not reported																																																						
Npl Site:	NOT AN NPL SITE																																																						
	Is This A Leaking Underground Tank																																																						
	NON TANK																																																						
Date Disclosed:	1/1/87																																																						
Contamination Source:	CHEMICAL STORAGE AREAS, UNKNOWN																																																						
Sample Date:	Not reported																																																						
Lead:	2189.8360 DTSC																																																						
# Of Municipal Wells:	0																																																						
# Of Private Wells:	0																																																						
Agency Comments:	Not reported																																																						

Map ID  
Direction  
Distance  
Elevation

MAP FINDINGS

Site

Database(s)

EDR ID Number  
EPA ID Number

**COHERENT INC (Continued)**

**S112286386**

Soil Remediation: YES  
Date Soil Removal Or Containment Action Started  
4/1/92  
Was Onsite Groundwater Extraction Or Containment Action Needed At Site  
YES  
Date On-Site Gw Extraction Or Containment Action Was Started Or Is Due  
To Start  
4/1/92  
Was Off-Site Groundwater Extraction Or Containment Action Needed  
YES  
Date Off-Site Gw Extraction Or Containment Action Was Started Or Is  
Due To Start  
Most Current Estimate In Gpm S Of The Rate Of Gw Extraction  
0  
Most Recent Date Gw Extraction Flow Rate Was Monitored  
4/1/92  
Estimated % Of Contaminants Contained &  
Contamination Plume Length (In Feet)  
50  
Contamination Plume Depth (In Feet)  
50  
Contamination Level If Any Of The Nearest Drinking Water Well  
VOC S <0.5 - 3200 PPB  
Wells Closed Due To Contamination From The Site  
Date Of Well Closures: Not reported  
Distance To Nearest Public Or Private Drinking Water Well To Site (In  
Feet)  
4000  
Latitude & Longitude Provided By Facility  
37.408791-122.145873  
Date Site Name Under Preview By Lead Agency

HE1742  
NNW  
1/2-1  
0.978 mi.  
5162 ft.

**CALVEY, JOE**  
**305 CHURCHILL AVENUE**  
**PALO ALTO, CA 94301**  
**Site 2 of 2 in cluster HE**

**CA HAZNET S118911530**  
**N/A**

Relative:  
Higher  
Actual:  
39 ft.

HAZNET:  
envid: S118911530  
Year: 2016  
GEPaid: CAC002877185  
Contact: CALVEY, JOE  
Telephone: 6506693320  
Mailing Name: Not reported  
Mailing Address: 305 CHURCHILL AVENUE  
Mailing City,St,Zip: PALO ALTO, CA 94301  
Gen County: Santa Clara  
TSD EPA ID: CAD981382732  
TSD County: Alameda  
Waste Category: Asbestos containing waste  
Disposal Method: Landfill Or Surface Impoundment That Will Be Closed As Landfill( To  
Include On-Site Treatment And/Or Stabilization)  
Tons: 0.23  
Cat Decode: Asbestos containing waste  
Method Decode: Landfill Or Surface Impoundment That Will Be Closed As Landfill( To  
Include On-Site Treatment And/Or Stabilization)  
Facility County: Santa Clara

Map ID  
Direction  
Distance  
Elevation

MAP FINDINGS

Site

Database(s)

EDR ID Number  
EPA ID Number

**CALVEY, JOE (Continued)**

**S118911530**

envid: S118911530  
Year: 2015  
GEPaid: CAC002803765  
Contact: BILL CAMPBELL  
Telephone: 4086396293  
Mailing Name: Not reported  
Mailing Address: 305 CHURCHILL AVE  
Mailing City,St,Zip: PALO ALTO, CA 943013602  
Gen County: Santa Clara  
TSD EPA ID: CAD982042475  
TSD County: Solano  
Waste Category: Asbestos containing waste  
Disposal Method: Landfill Or Surface Impoundment That Will Be Closed As Landfill( To Include On-Site Treatment And/Or Stabilization)  
Tons: 0.23  
Cat Decode: Not reported  
Method Decode: Not reported  
Facility County: Santa Clara

1743  
NE  
1/2-1  
0.979 mi.  
5171 ft.

**NECHI ALMOGI**  
**843 CLARA DR**  
**PALO ALTO, CA 94303**

**CA HAZNET S118909828**  
**N/A**

Relative:  
Lower  
Actual:  
11 ft.

HAZNET:  
envid: S118909828  
Year: 2015  
GEPaid: CAC002801186  
Contact: NECHI ALMOGI  
Telephone: 6507990916  
Mailing Name: Not reported  
Mailing Address: 843 CLARA DR  
Mailing City,St,Zip: PALO ALTO, CA 943033910  
Gen County: Santa Clara  
TSD EPA ID: CAD981382732  
TSD County: Alameda  
Waste Category: Asbestos containing waste  
Disposal Method: Landfill Or Surface Impoundment That Will Be Closed As Landfill( To Include On-Site Treatment And/Or Stabilization)  
Tons: 0.23  
Cat Decode: Not reported  
Method Decode: Not reported  
Facility County: Santa Clara

GT1744  
WSW  
1/2-1  
0.980 mi.  
5175 ft.

**ROBERT CANNON**  
**844 PINE HILL RD**  
**STANFORD, CA 94305**

**CA HAZNET S121002750**  
**N/A**

Site 2 of 2 in cluster GT

Relative:  
Higher  
Actual:  
75 ft.

HAZNET:  
envid: S121002750  
Year: 2016  
GEPaid: CAC002866248  
Contact: ROBERT CANNON

Map ID  
 Direction  
 Distance  
 Elevation

MAP FINDINGS

Site

Database(s)

EDR ID Number  
 EPA ID Number

**ROBERT CANNON (Continued)**

**S121002750**

Telephone: 6508141450  
 Mailing Name: Not reported  
 Mailing Address: 844 PINE HILL RD  
 Mailing City, St, Zip: STANFORD, CA 943051018  
 Gen County: Santa Clara  
 TSD EPA ID: CAD981382732  
 TSD County: Alameda  
 Waste Category: Asbestos containing waste  
 Disposal Method: Landfill Or Surface Impoundment That Will Be Closed As Landfill( To Include On-Site Treatment And/Or Stabilization)  
 Tons: 0.23  
 Cat Decode: Asbestos containing waste  
 Method Decode: Landfill Or Surface Impoundment That Will Be Closed As Landfill( To Include On-Site Treatment And/Or Stabilization)  
 Facility County: Santa Clara

**HA1745**  
**West**  
**1/2-1**  
**0.981 mi.**  
**5181 ft.**

**SERRA ROUNDABOUT / SERRA STREET**  
**SERRA STREET AND CAMPUS DRIVE**  
**STANFORD, CA 94305**  
**Site 9 of 9 in cluster HA**

**CA NPDES** **S121023762**  
**CA CIWQS** **N/A**

**Relative:**  
**Higher**  
**Actual:**  
**61 ft.**

**NPDES:**  
 Facility Status: Active  
 NPDES Number: CAS000002  
 Region: 2  
 Agency Number: 0  
 Regulatory Measure ID: 486959  
 Place ID: Not reported  
 Order Number: 2009-0009-DWQ  
 WDID: 2 43C380436  
 Regulatory Measure Type: Enrollee  
 Program Type: Construction  
 Adoption Date Of Regulatory Measure: Not reported  
 Effective Date Of Regulatory Measure: 07/14/2017  
 Termination Date Of Regulatory Measure: Not reported  
 Expiration Date Of Regulatory Measure: Not reported  
 Discharge Address: 3160 Porter Drive  
 Discharge Name: Stanford University Department of Project Management  
 Discharge City: Palo Alto  
 Discharge State: California  
 Discharge Zip: 94304  
 Status: Not reported  
 Status Date: Not reported  
 Operator Name: Not reported  
 Operator Address: Not reported  
 Operator City: Not reported  
 Operator State: Not reported  
 Operator Zip: Not reported

**NPDES as of 03/2018:**  
 NPDES Number: CAS000002  
 Status: Active  
 Agency Number: 0  
 Region: 2  
 Regulatory Measure ID: 486959  
 Order Number: 2009-0009-DWQ  
 Regulatory Measure Type: Enrollee

Map ID  
Direction  
Distance  
Elevation

MAP FINDINGS

Site

Database(s)

EDR ID Number  
EPA ID Number

**SERRA ROUNDABOUT / SERRA STREET (Continued)**

**S121023762**

Place ID:	Not reported
WDID:	2 43C380436
Program Type:	Construction
Adoption Date Of Regulatory Measure:	Not reported
Effective Date Of Regulatory Measure:	07/14/2017
Expiration Date Of Regulatory Measure:	Not reported
Termination Date Of Regulatory Measure:	Not reported
Discharge Name:	Stanford University Department of Project Management
Discharge Address:	3160 Porter Drive
Discharge City:	Palo Alto
Discharge State:	California
Discharge Zip:	94304
Received Date:	Not reported
Processed Date:	Not reported
Status:	Not reported
Status Date:	Not reported
Place Size:	Not reported
Place Size Unit:	Not reported
Contact:	Not reported
Contact Title:	Not reported
Contact Phone:	Not reported
Contact Phone Ext:	Not reported
Contact Email:	Not reported
Operator Name:	Not reported
Operator Address:	Not reported
Operator City:	Not reported
Operator State:	Not reported
Operator Zip:	Not reported
Operator Contact:	Not reported
Operator Contact Title:	Not reported
Operator Contact Phone:	Not reported
Operator Contact Phone Ext:	Not reported
Operator Contact Email:	Not reported
Operator Type:	Not reported
Developer:	Not reported
Developer Address:	Not reported
Developer City:	Not reported
Developer State:	Not reported
Developer Zip:	Not reported
Developer Contact:	Not reported
Developer Contact Title:	Not reported
Constype Linear Utility Ind:	Not reported
Emergency Phone:	Not reported
Emergency Phone Ext:	Not reported
Constype Above Ground Ind:	Not reported
Constype Below Ground Ind:	Not reported
Constype Cable Line Ind:	Not reported
Constype Comm Line Ind:	Not reported
Constype Commercial Ind:	Not reported
Constype Electrical Line Ind:	Not reported
Constype Gas Line Ind:	Not reported
Constype Industrial Ind:	Not reported
Constype Other Description:	Not reported
Constype Other Ind:	Not reported
Constype Recons Ind:	Not reported
Constype Residential Ind:	Not reported
Constype Transport Ind:	Not reported

Map ID  
Direction  
Distance  
Elevation

MAP FINDINGS

Site

Database(s)

EDR ID Number  
EPA ID Number

**SERRA ROUNDABOUT / SERRA STREET (Continued)**

**S121023762**

Constype Utility Description:	Not reported
Constype Utility Ind:	Not reported
Constype Water Sewer Ind:	Not reported
Dir Discharge Uswater Ind:	Not reported
Receiving Water Name:	Not reported
Certifier:	Not reported
Certifier Title:	Not reported
Certification Date:	Not reported
Primary Sic:	Not reported
Secondary Sic:	Not reported
Tertiary Sic:	Not reported
NPDES Number:	Not reported
Status:	Not reported
Agency Number:	Not reported
Region:	2
Regulatory Measure ID:	486959
Order Number:	Not reported
Regulatory Measure Type:	Construction
Place ID:	Not reported
WDID:	2 43C380436
Program Type:	Not reported
Adoption Date Of Regulatory Measure:	Not reported
Effective Date Of Regulatory Measure:	Not reported
Expiration Date Of Regulatory Measure:	Not reported
Termination Date Of Regulatory Measure:	Not reported
Discharge Name:	Not reported
Discharge Address:	Not reported
Discharge City:	Not reported
Discharge State:	Not reported
Discharge Zip:	Not reported
Received Date:	06/12/2017
Processed Date:	07/14/2017
Status:	Active
Status Date:	07/14/2017
Place Size:	17
Place Size Unit:	Acres
Contact:	Kelly Rohlfs
Contact Title:	Not reported
Contact Phone:	650-725-4771
Contact Phone Ext:	Not reported
Contact Email:	krohlf@stanford.edu
Operator Name:	Stanford University Department of Project Management
Operator Address:	3160 Porter Drive
Operator City:	Palo Alto
Operator State:	California
Operator Zip:	94304
Operator Contact:	John Cleary
Operator Contact Title:	Not reported
Operator Contact Phone:	650-723-3184
Operator Contact Phone Ext:	Not reported
Operator Contact Email:	jcleary3@stanford.edu
Operator Type:	Private Business
Developer:	Stanford University Dept of Project Management
Developer Address:	3160 Porter Drive
Developer City:	Palo Alto
Developer State:	California

Map ID  
Direction  
Distance  
Elevation

MAP FINDINGS

Site

Database(s)

EDR ID Number  
EPA ID Number

**SERRA ROUNDABOUT / SERRA STREET (Continued)**

**S121023762**

Developer Zip:	94304
Developer Contact:	Kelly Rohlfs
Developer Contact Title:	Not reported
Constype Linear Utility Ind:	N
Emergency Phone:	Not reported
Emergency Phone Ext:	Not reported
Constype Above Ground Ind:	N
Constype Below Ground Ind:	N
Constype Cable Line Ind:	N
Constype Comm Line Ind:	N
Constype Commercial Ind:	N
Constype Electrical Line Ind:	N
Constype Gas Line Ind:	N
Constype Industrial Ind:	N
Constype Other Description:	Not reported
Constype Other Ind:	N
Constype Recons Ind:	N
Constype Residential Ind:	N
Constype Transport Ind:	Y
Constype Utility Description:	Not reported
Constype Utility Ind:	N
Constype Water Sewer Ind:	N
Dir Discharge Uswater Ind:	N
Receiving Water Name:	Matadero Creek
Certifier:	Julia Nussbaum
Certifier Title:	Senior Environmental Engineer
Certification Date:	12-JUN-17
Primary Sic:	Not reported
Secondary Sic:	Not reported
Tertiary Sic:	Not reported
Facility Status:	Not reported
NPDES Number:	Not reported
Region:	Not reported
Agency Number:	Not reported
Regulatory Measure ID:	Not reported
Place ID:	Not reported
Order Number:	Not reported
WDID:	2 43C380436
Regulatory Measure Type:	Construction
Program Type:	Not reported
Adoption Date Of Regulatory Measure:	Not reported
Effective Date Of Regulatory Measure:	Not reported
Termination Date Of Regulatory Measure:	Not reported
Expiration Date Of Regulatory Measure:	Not reported
Discharge Address:	Not reported
Discharge Name:	Not reported
Discharge City:	Not reported
Discharge State:	Not reported
Discharge Zip:	Not reported
Status:	Active
Status Date:	07/14/2017
Operator Name:	Stanford University Department of Project Management
Operator Address:	3160 Porter Drive
Operator City:	Palo Alto
Operator State:	California

Map ID  
Direction  
Distance  
Elevation

MAP FINDINGS

Site

Database(s)

EDR ID Number  
EPA ID Number

**SERRA ROUNDABOUT / SERRA STREET (Continued)**

**S121023762**

Operator Zip: 94304

NPDES as of 03/2018:

NPDES Number: CAS000002

Status: Active

Agency Number: 0

Region: 2

Regulatory Measure ID: 486959

Order Number: 2009-0009-DWQ

Regulatory Measure Type: Enrollee

Place ID: Not reported

WDID: 2 43C380436

Program Type: Construction

Adoption Date Of Regulatory Measure: Not reported

Effective Date Of Regulatory Measure: 07/14/2017

Expiration Date Of Regulatory Measure: Not reported

Termination Date Of Regulatory Measure: Not reported

Discharge Name: Stanford University Department of Project Management

Discharge Address: 3160 Porter Drive

Discharge City: Palo Alto

Discharge State: California

Discharge Zip: 94304

Received Date: Not reported

Processed Date: Not reported

Status: Not reported

Status Date: Not reported

Place Size: Not reported

Place Size Unit: Not reported

Contact: Not reported

Contact Title: Not reported

Contact Phone: Not reported

Contact Phone Ext: Not reported

Contact Email: Not reported

Operator Name: Not reported

Operator Address: Not reported

Operator City: Not reported

Operator State: Not reported

Operator Zip: Not reported

Operator Contact: Not reported

Operator Contact Title: Not reported

Operator Contact Phone: Not reported

Operator Contact Phone Ext: Not reported

Operator Contact Email: Not reported

Operator Type: Not reported

Developer: Not reported

Developer Address: Not reported

Developer City: Not reported

Developer State: Not reported

Developer Zip: Not reported

Developer Contact: Not reported

Developer Contact Title: Not reported

Constype Linear Utility Ind: Not reported

Emergency Phone: Not reported

Emergency Phone Ext: Not reported

Constype Above Ground Ind: Not reported

Constype Below Ground Ind: Not reported

Constype Cable Line Ind: Not reported

Constype Comm Line Ind: Not reported



Map ID  
Direction  
Distance  
Elevation

MAP FINDINGS

Site

Database(s)

EDR ID Number  
EPA ID Number

**SERRA ROUNDABOUT / SERRA STREET (Continued)**

**S121023762**

Constype Commercial Ind:	Not reported
Constype Electrical Line Ind:	Not reported
Constype Gas Line Ind:	Not reported
Constype Industrial Ind:	Not reported
Constype Other Description:	Not reported
Constype Other Ind:	Not reported
Constype Recons Ind:	Not reported
Constype Residential Ind:	Not reported
Constype Transport Ind:	Not reported
Constype Utility Description:	Not reported
Constype Utility Ind:	Not reported
Constype Water Sewer Ind:	Not reported
Dir Discharge Uswater Ind:	Not reported
Receiving Water Name:	Not reported
Certifier:	Not reported
Certifier Title:	Not reported
Certification Date:	Not reported
Primary Sic:	Not reported
Secondary Sic:	Not reported
Tertiary Sic:	Not reported
NPDES Number:	Not reported
Status:	Not reported
Agency Number:	Not reported
Region:	2
Regulatory Measure ID:	486959
Order Number:	Not reported
Regulatory Measure Type:	Construction
Place ID:	Not reported
WDID:	2 43C380436
Program Type:	Not reported
Adoption Date Of Regulatory Measure:	Not reported
Effective Date Of Regulatory Measure:	Not reported
Expiration Date Of Regulatory Measure:	Not reported
Termination Date Of Regulatory Measure:	Not reported
Discharge Name:	Not reported
Discharge Address:	Not reported
Discharge City:	Not reported
Discharge State:	Not reported
Discharge Zip:	Not reported
Received Date:	06/12/2017
Processed Date:	07/14/2017
Status:	Active
Status Date:	07/14/2017
Place Size:	17
Place Size Unit:	Acres
Contact:	Kelly Rohlfs
Contact Title:	Not reported
Contact Phone:	650-725-4771
Contact Phone Ext:	Not reported
Contact Email:	krohlf@stanford.edu
Operator Name:	Stanford University Department of Project Management
Operator Address:	3160 Porter Drive
Operator City:	Palo Alto
Operator State:	California
Operator Zip:	94304
Operator Contact:	John Cleary

Map ID  
Direction  
Distance  
Elevation

MAP FINDINGS

Site

Database(s)

EDR ID Number  
EPA ID Number

**SERRA ROUNDABOUT / SERRA STREET (Continued)**

**S121023762**

Operator Contact Title: Not reported  
Operator Contact Phone: 650-723-3184  
Operator Contact Phone Ext: Not reported  
Operator Contact Email: jcleary3@stanford.edu  
Operator Type: Private Business  
Developer: Stanford University Dept of Project Management  
Developer Address: 3160 Porter Drive  
Developer City: Palo Alto  
Developer State: California  
Developer Zip: 94304  
Developer Contact: Kelly Rohlfs  
Developer Contact Title: Not reported  
Constype Linear Utility Ind: N  
Emergency Phone: Not reported  
Emergency Phone Ext: Not reported  
Constype Above Ground Ind: N  
Constype Below Ground Ind: N  
Constype Cable Line Ind: N  
Constype Comm Line Ind: N  
Constype Commercial Ind: N  
Constype Electrical Line Ind: N  
Constype Gas Line Ind: N  
Constype Industrial Ind: N  
Constype Other Description: Not reported  
Constype Other Ind: N  
Constype Recons Ind: N  
Constype Residential Ind: N  
Constype Transport Ind: Y  
Constype Utility Description: Not reported  
Constype Utility Ind: N  
Constype Water Sewer Ind: N  
Dir Discharge Uswater Ind: N  
Receiving Water Name: Matadero Creek  
Certifier: Julia Nussbaum  
Certifier Title: Senior Environmental Engineer  
Certification Date: 12-JUN-17  
Primary Sic: Not reported  
Secondary Sic: Not reported  
Tertiary Sic: Not reported

**CIWQS:**

Agency: Stanford University Department of Project Management  
Agency Address: 3160 Porter Drive Suite 200, Palo Alto, CA 94304  
Place/Project Type: Construction - Transportation  
SIC/NAICS: Not reported  
Region: 2  
Program: CONSTW  
Regulatory Measure Status: Active  
Regulatory Measure Type: Storm water construction  
Order Number: 2009-0009-DWQ  
WDID: 2 43C380436  
NPDES Number: CAS000002  
Adoption Date: Not reported  
Effective Date: 07/14/2017  
Termination Date: Not reported  
Expiration/Review Date: Not reported

Map ID  
Direction  
Distance  
Elevation

MAP FINDINGS

Site

Database(s)

EDR ID Number  
EPA ID Number

**SERRA ROUNDABOUT / SERRA STREET (Continued)**

**S121023762**

Design Flow: Not reported  
Major/Minor: Not reported  
Complexity: Not reported  
TTWQ: Not reported  
Enforcement Actions within 5 years: 0  
Violations within 5 years: 0  
Latitude: 37.42672  
Longitude: -122.15902

**GU1746**  
**SE**  
**1/2-1**  
**0.984 mi.**  
**5196 ft.**

**SCOTT MONCRIEFF**  
**544 IRVEN CT**  
**PALO ALTO, CA 54306**  
**Site 5 of 5 in cluster GU**

**CA PEST LIC** **S117635839**  
**N/A**

**Relative:**  
**Higher**  
**Actual:**  
**57 ft.**

**PEST LIC:**  
Facility Type: QAL  
Categories: BC  
License No: 132045  
Issued or Renewed Date: 02/12/2018  
Expiration Date: 12/31/2019

**HG1747**  
**SE**  
**1/2-1**  
**0.984 mi.**  
**5197 ft.**

**LOOSE IMPORTED CARS, INC.**  
**4185 EL CAMINO REAL**  
**PALO ALTO, CA 94306**  
**Site 1 of 4 in cluster HG**

**CA HIST UST** **U001595960**  
**N/A**

**Relative:**  
**Higher**  
**Actual:**  
**52 ft.**

**HIST UST:**  
File Number: Not reported  
URL: Not reported  
Region: STATE  
Facility ID: 00000039142  
Facility Type: Other  
Other Type: AUTO SALES  
Contact Name: JEFFREY LOOSE  
Telephone: 4154934900  
Owner Name: LOOSE IMPORTED CARS, INC.  
Owner Address: 4185 EL CAMINO REAL  
Owner City,St,Zip: PALO ALTO, CA 94306  
Total Tanks: 0001  
  
Tank Num: 001  
Container Num: 01  
Year Installed: Not reported  
Tank Capacity: 00000550  
Tank Used for: WASTE  
Type of Fuel: DIESEL  
Container Construction Thickness: Not reported  
Leak Detection: None

Map ID  
Direction  
Distance  
Elevation

MAP FINDINGS

Site

Database(s)

EDR ID Number  
EPA ID Number

HG1748  
SE  
1/2-1  
0.984 mi.  
5197 ft.

**LOOSE IMPORTED CARS, INC.**  
4185 EL CAMINO REAL  
PALO ALTO, CA 94306

CA SWEEPS UST S101623433  
CA FID UST N/A

Site 2 of 4 in cluster HG

Relative:  
Higher  
Actual:  
52 ft.

SWEEPS UST:  
Status: Active  
Comp Number: 39142  
Number: 9  
Board Of Equalization: 44-026108  
Referral Date: 07-01-85  
Action Date: Not reported  
Created Date: 02-29-88  
Owner Tank Id: 1  
SWRCB Tank Id: 43-006-039142-000001  
Tank Status: A  
Capacity: 550  
Active Date: 07-01-85  
Tank Use: M.V. FUEL  
STG: W  
Content: DIESEL  
Number Of Tanks: 1

CA FID UST:  
Facility ID: 43011206  
Regulated By: UTNKA  
Regulated ID: 00039142  
Cortese Code: Not reported  
SIC Code: Not reported  
Facility Phone: 4154934900  
Mail To: Not reported  
Mailing Address: 4185 EL CAMINO REAL  
Mailing Address 2: Not reported  
Mailing City,St,Zip: PALO ALTO 94306  
Contact: Not reported  
Contact Phone: Not reported  
DUNs Number: Not reported  
NPDES Number: Not reported  
EPA ID: Not reported  
Comments: Not reported  
Status: Active

GW1749  
West  
1/2-1  
0.986 mi.  
5208 ft.

**CROWN CASTLE RAN 18 SITE - MERRIELEES**  
750 ESCONDIDO RD  
STANFORD, CA 94305

CA CUPA Listings S118754839  
N/A

Site 4 of 4 in cluster GW

Relative:  
Higher  
Actual:  
70 ft.

CUPA SANTA CLARA:  
Region: SANTA CLARA  
PE#: 2502  
Program Description: HAZMAT STORAGE FACILITY-MINIMAL STORAGE SITE  
Latitude: 37.42343  
Longitude: -122.15835  
Record ID: PR0423632  
Facility ID: FA0282424

MAP FINDINGS

Map ID  
Direction  
Distance  
Elevation

Site

Database(s)

EDR ID Number  
EPA ID Number

**HF1750**    **THERANOS INC**  
**SSW**        **3200 HILLVIEW AV**  
**1/2-1**        **PALO ALTO, CA 94304**  
**0.987 mi.**  
**5210 ft.**     **Site 7 of 9 in cluster HF**

**FINDS**    **1016438060**  
              **N/A**

**Relative:**  
**Higher**

FINDS:

**Actual:**  
**98 ft.**

Registry ID:                    110055919056

Environmental Interest/Information System  
STATE MASTER

[Click this hyperlink](#) while viewing on your computer to access  
additional FINDS: detail in the EDR Site Report.

**HF1751**    **THERANOS INC**  
**SSW**        **3200 HILLVIEW AVE**  
**1/2-1**        **PALO ALTO, CA 94304**  
**0.987 mi.**  
**5210 ft.**     **Site 8 of 9 in cluster HF**

**CA HAZNET**    **S113797848**  
                    **N/A**

**Relative:**  
**Higher**

HAZNET:

**Actual:**  
**98 ft.**

envid:                    S113797848  
Year:                     2013  
GEPaid:                 CAL000330155  
Contact:                THOMAS CACIOPPO  
Telephone:             6508389292  
Mailing Name:         Not reported  
Mailing Address:      1601 S CALIFORNIA AVE  
Mailing City,St,Zip:  PALO ALTO, CA 943041201  
Gen County:            Santa Clara  
TSD EPA ID:            CAD008302903  
TSD County:            Los Angeles  
Waste Category:       Not reported  
Disposal Method:     Storage, Bulking, And/Or Transfer Off Site--No Treatment/Reovery  
                                  (H010-H129) Or (H131-H135)  
  
Tons:                     0.04  
Cat Decode:             Not reported  
Method Decode:        Not reported  
Facility County:        Not reported  
  
envid:                    S113797848  
Year:                     2013  
GEPaid:                 CAL000330155  
Contact:                THOMAS CACIOPPO  
Telephone:             6508389292  
Mailing Name:         Not reported  
Mailing Address:      1601 S CALIFORNIA AVE  
Mailing City,St,Zip:  PALO ALTO, CA 943041201  
Gen County:            Santa Clara  
TSD EPA ID:            CAD008302903  
TSD County:            Los Angeles  
Waste Category:       Not reported  
Disposal Method:     Storage, Bulking, And/Or Transfer Off Site--No Treatment/Reovery  
                                  (H010-H129) Or (H131-H135)  
  
Tons:                     0.0125  
Cat Decode:             Not reported  
Method Decode:        Not reported

Map ID  
Direction  
Distance  
Elevation

MAP FINDINGS

Site

Database(s)

EDR ID Number  
EPA ID Number

**THERANOS INC (Continued)**

**S113797848**

Facility County: Not reported

envid: S113797848  
Year: 2012  
GEPaid: CAL000330155  
Contact: THOMAS CACIOPPO  
Telephone: 6508389292  
Mailing Name: Not reported  
Mailing Address: 1601 S CALIFORNIA AVE  
Mailing City,St,Zip: PALO ALTO, CA 943041201  
Gen County: Santa Clara  
TSD EPA ID: CAD008302903  
TSD County: Los Angeles  
Waste Category: Not reported  
Disposal Method: Fuel Blending Prior To Energy Recovery At Another Site  
Tons: 0.725  
Cat Decode: Not reported  
Method Decode: Not reported  
Facility County: Santa Clara

envid: S113797848  
Year: 2012  
GEPaid: CAL000330155  
Contact: THOMAS CACIOPPO  
Telephone: 6508389292  
Mailing Name: Not reported  
Mailing Address: 1601 S CALIFORNIA AVE  
Mailing City,St,Zip: PALO ALTO, CA 943041201  
Gen County: Santa Clara  
TSD EPA ID: CAT080014079  
TSD County: Contra Costa  
Waste Category: Not reported  
Disposal Method: Storage, Bulking, And/Or Transfer Off Site--No Treatment/Reovery (H010-H129) Or (H131-H135)  
Tons: 0.03  
Cat Decode: Not reported  
Method Decode: Not reported  
Facility County: Santa Clara

envid: S113797848  
Year: 2012  
GEPaid: CAL000330155  
Contact: THOMAS CACIOPPO  
Telephone: 6508389292  
Mailing Name: Not reported  
Mailing Address: 1601 S CALIFORNIA AVE  
Mailing City,St,Zip: PALO ALTO, CA 943041201  
Gen County: Santa Clara  
TSD EPA ID: CAD008302903  
TSD County: Los Angeles  
Waste Category: Not reported  
Disposal Method: Storage, Bulking, And/Or Transfer Off Site--No Treatment/Reovery (H010-H129) Or (H131-H135)  
Tons: 0.03  
Cat Decode: Not reported  
Method Decode: Not reported  
Facility County: Santa Clara

Map ID  
Direction  
Distance  
Elevation

MAP FINDINGS

Site

Database(s)

EDR ID Number  
EPA ID Number

**THERANOS INC (Continued)**

**S113797848**

[Click this hyperlink](#) while viewing on your computer to access  
2 additional CA\_HAZNET: record(s) in the EDR Site Report.

**HF1752**  
**SSW**  
**1/2-1**  
**0.987 mi.**  
**5210 ft.**

**BOARD OF TRUSTEES OF THE LELAND STANFORD JR UNIVER**  
**3200 HILLVIEW AVE**  
**PALO ALTO, CA 94304**

**CA HAZNET** **S112964127**  
**N/A**

**Site 9 of 9 in cluster HF**

**Relative:**  
**Higher**  
**Actual:**  
**98 ft.**

**HAZNET:**

envid: S112964127  
Year: 2007  
GEPaid: CAC002620892  
Contact: ANNETTE WALTON  
Telephone: 6509260300  
Mailing Name: Not reported  
Mailing Address: 2755 SAND HILL RD STE 100  
Mailing City,St,Zip: MENLO PARK, CA 94025  
Gen County: Not reported  
TSD EPA ID: CAD981382732  
TSD County: Not reported  
Waste Category: Asbestos containing waste  
Disposal Method: Landfill Or Surface Impoundment That Will Be Closed As Landfill( To Include On-Site Treatment And/Or Stabilization)  
Tons: 4  
Cat Decode: Not reported  
Method Decode: Not reported  
Facility County: Santa Clara

envid: S112964127  
Year: 2007  
GEPaid: CAC002620892  
Contact: ANNETTE WALTON  
Telephone: 6509260300  
Mailing Name: Not reported  
Mailing Address: 2755 SAND HILL RD STE 100  
Mailing City,St,Zip: MENLO PARK, CA 94025  
Gen County: Not reported  
TSD EPA ID: CAD028409019  
TSD County: Not reported  
Waste Category: Asbestos containing waste  
Disposal Method: Storage, Bulking, And/Or Transfer Off Site--No Treatment/Reovery (H010-H129) Or (H131-H135)  
Tons: 0.45  
Cat Decode: Not reported  
Method Decode: Not reported  
Facility County: Santa Clara

MAP FINDINGS

Map ID  
 Direction  
 Distance  
 Elevation

Site

Database(s)

EDR ID Number  
 EPA ID Number

**HD1753**  
**NNW**  
**1/2-1**  
**0.988 mi.**  
**5216 ft.**

**FRANCINE GANI**  
**570 COLERIDGE AVE**  
**PALO ALTO, CA 94301**

**Site 2 of 2 in cluster HD**

**CA HAZNET** **S112949563**  
**N/A**

**Relative:** HAZNET:  
**Higher** envid: S112949563  
 Year: 2005  
**Actual:** GEPAID: CAC002597335  
**33 ft.** Contact: FRANCINE GANI  
 Telephone: 6508530722  
 Mailing Name: Not reported  
 Mailing Address: 570 COLERIDGE AVE  
 Mailing City,St,Zip: PALO ALTO, CA 943013611  
 Gen County: Not reported  
 TSD EPA ID: CAD009466392  
 TSD County: Not reported  
 Waste Category: Other empty containers 30 gallons or more  
 Disposal Method: Recycler  
 Tons: 0.75  
 Cat Decode: Not reported  
 Method Decode: Not reported  
 Facility County: Santa Clara

**HH1754**  
**WNW**  
**1/2-1**  
**0.988 mi.**  
**5216 ft.**

**STANFORD UNIVERSITY FLEET**  
**327 BONAIR SIDING**  
**PALO ALTO, CA**

**Site 1 of 22 in cluster HH**

**CA HIST CORTESE** **S103890928**  
**N/A**

**Relative:** HIST CORTESE:  
**Higher** Region: CORTESE  
**Actual:** Facility County Code: 43  
**58 ft.** Reg By: LTNKA  
 Reg Id: 43-1393

**1755**  
**NW**  
**1/2-1**  
**0.989 mi.**  
**5224 ft.**

**BARBARA SILBERLING**  
**1421 EMERSON ST**  
**PALO ALTO, CA 94301**

**CA HAZNET** **S112862506**  
**N/A**

**Relative:** HAZNET:  
**Higher** envid: S112862506  
 Year: 1995  
**Actual:** GEPAID: CAC001041488  
**43 ft.** Contact: BARBARA SILBERLING  
 Telephone: 0000000000  
 Mailing Name: Not reported  
 Mailing Address: 1421 EMERSON ST  
 Mailing City,St,Zip: PALO ALTO, CA 943010000  
 Gen County: Not reported  
 TSD EPA ID: CAD004771168  
 TSD County: Not reported  
 Waste Category: Other empty containers 30 gallons or more  
 Disposal Method: Recycler  
 Tons: .1600



Map ID  
 Direction  
 Distance  
 Elevation

MAP FINDINGS

Site

Database(s)

EDR ID Number  
 EPA ID Number

**BARBARA SILBERLING (Continued)**

**S112862506**

Cat Decode: Not reported  
 Method Decode: Not reported  
 Facility County: Santa Clara

**HH1756**  
**WNW**  
**1/2-1**  
**0.990 mi.**  
**5225 ft.**

**350 BONAIR SIDING**  
**STANFORD, CA**  
**Site 2 of 22 in cluster HH**

**CA CHMIRS S105658967**  
**N/A**

**Relative:**  
**Higher**  
**Actual:**  
**58 ft.**

CHMIRS:  
 OES Incident Number: 9-4940  
 OES notification: 11/19/1999  
 OES Date: Not reported  
 OES Time: Not reported  
**Date Completed: Not reported**  
 Property Use: Not reported  
 Agency Id Number: Not reported  
 Agency Incident Number: Not reported  
 Time Notified: Not reported  
 Time Completed: Not reported  
 Surrounding Area: Not reported  
 Estimated Temperature: Not reported  
 Property Management: Not reported  
 More Than Two Substances Involved?: Not reported  
 Resp Agncy Personel # Of Decontaminated: Not reported  
 Responding Agency Personel # Of Injuries: Not reported  
 Responding Agency Personel # Of Fatalities: Not reported  
 Others Number Of Decontaminated: Not reported  
 Others Number Of Injuries: Not reported  
 Others Number Of Fatalities: Not reported  
 Vehicle Make/year: Not reported  
 Vehicle License Number: Not reported  
 Vehicle State: Not reported  
 Vehicle Id Number: Not reported  
 CA DOT PUC/ICC Number: Not reported  
 Company Name: Not reported  
 Reporting Officer Name/ID: Not reported  
 Report Date: Not reported  
 Facility Telephone: Not reported  
 Waterway Involved: Yes  
 Waterway: stormdrain  
 Spill Site: Not reported  
 Cleanup By: Reporting Party  
 Containment: Not reported  
 What Happened: Not reported  
 Type: Not reported  
 Measure: Not reported  
 Other: Not reported  
 Date/Time: Not reported  
 Year: 1999  
 Agency: Stanford University Utilities  
 Incident Date: 11/19/199912:00:00 AM  
 Admin Agency: Santa Clara County Health Department  
 Amount: Not reported  
 Contained: Yes  
 Site Type: School  
 E Date: Not reported

Map ID  
 Direction  
 Distance  
 Elevation

MAP FINDINGS

Site

Database(s)

EDR ID Number  
 EPA ID Number

**(Continued)**

**S105658967**

Substance:	Acrylic white, paint
Gallons:	25
Unknown:	0
Substance #2:	Not reported
Substance #3:	Not reported
Evacuations:	0
Number of Injuries:	0
Number of Fatalities:	0
#1 Pipeline:	Not reported
#2 Pipeline:	Not reported
#3 Pipeline:	Not reported
#1 Vessel >= 300 Tons:	Not reported
#2 Vessel >= 300 Tons:	Not reported
#3 Vessel >= 300 Tons:	Not reported
Evacs:	Not reported
Injuries:	Not reported
Fatals:	Not reported
Comments:	Not reported
Description:	Painted a roof two days ago, paint not dry, rain washed paint off roof, stormdrains were covered with plastic covers, a small amount washed into the stormdrains.

1757  
 North  
 1/2-1  
 0.990 mi.  
 5228 ft.

**JUNGSUH KIM**  
**1844 GUINDA ST**  
**PALO ALTO, CA 94303**

**CA HAZNET S118229168**  
**N/A**

**Relative:**  
**Lower**  
**Actual:**  
**23 ft.**

HAZNET:  
 envid: S118229168  
 Year: 2014  
 GEPAID: CAC002796500  
 Contact: JUNGSUH KIM  
 Telephone: 6504944960  
 Mailing Name: Not reported  
 Mailing Address: 1844 GUINDA ST  
 Mailing City,St,Zip: PALO ALTO, CA 943032948  
 Gen County: Santa Clara  
 TSD EPA ID: CAD981382732  
 TSD County: Alameda  
 Waste Category: Asbestos containing waste  
 Disposal Method: Landfill Or Surface Impoundment That Will Be Closed As Landfill( To Include On-Site Treatment And/Or Stabilization)  
 Tons: 0.23  
 Cat Decode: Not reported  
 Method Decode: Not reported  
 Facility County: Santa Clara

Map ID  
 Direction  
 Distance  
 Elevation

MAP FINDINGS

Database(s)      EDR ID Number  
 EPA ID Number

**HC1758**      **CONSOLIDATED FREIGHTWAYS**      **CA RGA LUST**      **S114606040**  
**SSW**      **3240 HILLVIEW AVE**      **N/A**  
**1/2-1**      **PALO ALTO, CA**  
**0.990 mi.**  
**5228 ft.**      **Site 3 of 6 in cluster HC**

**Relative:**      RGA LUST:  
**Higher**      2012 CONSOLIDATED FREIGHTWAYS 3240 HILLVIEW AVE  
 2011 CONSOLIDATED FREIGHTWAYS 3240 HILLVIEW AVE  
**Actual:**      2010 CONSOLIDATED FREIGHTWAYS 3240 HILLVIEW AVE  
**97 ft.**      2009 CONSOLIDATED FREIGHTWAYS 3240 HILLVIEW AVE  
 2008 CONSOLIDATED FREIGHTWAYS 3240 HILLVIEW AVE  
 2007 CONSOLIDATED FREIGHTWAYS 3240 HILLVIEW AVE  
 2006 CONSOLIDATED FREIGHTWAYS 3240 HILLVIEW AVE  
 2005 CONSOLIDATED FREIGHTWAYS 3240 HILLVIEW AVE  
 2003 CONSOLIDATED FREIGHTWAYS 3240 HILLVIEW AVE  
 2002 CONSOLIDATED FREIGHTWAYS 3240 HILLVIEW AVE  
 2001 CONSOLIDATED FREIGHTWAYS 3240 HILLVIEW AVE  
 2000 CONSOLIDATED FREIGHTWAYS 3240 HILLVIEW AVE  
 1998 CONSOLIDATED FREIGHTWAYS 3240 HILLVIEW AVE  
 1997 CONSOLIDATED FREIGHTWAYS 3240 HILLVIEW AVE  
 1996 CONSOLIDATED FREIGHTWAYS 3240 HILLVIEW AVE  
 1995 CONSOLIDATED FREIGHTWAYS 3240 HILLVIEW AVE  
 1994 CONSOLIDATED FREIGHTWAYS 3240 HILLVIEW AVE  
 1993 CONSOLIDATED FREIGHTWAYS 3240 HILLVIEW AVE  
 1992 CONSOLIDATED FREIGHTWAYS 3240 HILLVIEW AVE

**HC1759**      **CONSOLIDATED FREIGHTWAYS**      **FINDS**      **1023325906**  
**SSW**      **3240 HILLVIEW AVE**      **N/A**  
**1/2-1**      **PALO ALTO, CA 94304**  
**0.990 mi.**  
**5228 ft.**      **Site 4 of 6 in cluster HC**

**Relative:**      FINDS:  
**Higher**  
**Actual:**      Registry ID:      110066200872  
**97 ft.**      Environmental Interest/Information System  
    STATE MASTER

[Click this hyperlink](#) while viewing on your computer to access additional FINDS: detail in the EDR Site Report.

**HC1760**      **CONSOLIDATED FREIGHTWAYS**      **CA LUST**      **U001595864**  
**SSW**      **3240 HILLVIEW AVENUE**      **CA HIST LUST**      **N/A**  
**1/2-1**      **PALO ALTO, CA 94303**      **CA SWEEPS UST**  
**0.990 mi.**           **CA HIST UST**  
**5228 ft.**      **Site 5 of 6 in cluster HC**      **CA HIST CORTESE**  
         **CA CERS**

**Relative:**      LUST:  
**Higher**  
**Actual:**      Lead Agency:      SANTA CLARA COUNTY LOP  
**97 ft.**      Case Type:      LUST Cleanup Site  
    Geo Track:      [http://geotracker.waterboards.ca.gov/profile\\_report.asp?global\\_id=T0608500455](http://geotracker.waterboards.ca.gov/profile_report.asp?global_id=T0608500455)  
    Global Id:      T0608500455  
    Latitude:      37.4078691000516  
    Longitude:      -122.145953178406

Map ID  
Direction  
Distance  
Elevation

MAP FINDINGS

Site

Database(s)

EDR ID Number  
EPA ID Number

**CONSOLIDATED FREIGHTWAYS (Continued)**

**U001595864**

Status: Completed - Case Closed  
Status Date: 10/17/1990  
Case Worker: UST  
RB Case Number: Not reported  
Local Agency: SANTA CLARA COUNTY LOP  
File Location: All Files are on GeoTracker or in the Local Agency Database  
Local Case Number: Not reported  
Potential Media Affect: Other Groundwater (uses other than drinking water)  
Potential Contaminants of Concern: Gasoline  
Site History: Not reported

LUST:

Global Id: T0608500455  
Contact Type: Regional Board Caseworker  
Contact Name: Regional Water Board  
Organization Name: SAN FRANCISCO BAY RWQCB (REGION 2)  
Address: 1515 CLAY ST SUITE 1400  
City: OAKLAND  
Email: Not reported  
Phone Number: Not reported

Global Id: T0608500455  
Contact Type: Local Agency Caseworker  
Contact Name: UST CASE WORKER  
Organization Name: SANTA CLARA COUNTY LOP  
Address: 1555 Berger Drive, Suite 300  
City: SAN JOSE  
Email: Not reported  
Phone Number: 4089183400

LUST:

Global Id: T0608500455  
Action Type: RESPONSE  
Date: 07/26/1990  
Action: Other Report / Document

Global Id: T0608500455  
Action Type: ENFORCEMENT  
Date: 10/18/1990  
Action: Closure/No Further Action Letter

Global Id: T0608500455  
Action Type: ENFORCEMENT  
Date: 09/25/1990  
Action: Notice of Responsibility - #40043

Global Id: T0608500455  
Action Type: Other  
Date: 08/07/1990  
Action: Leak Reported

Global Id: T0608500455  
Action Type: REMEDIATION  
Date: 08/07/1990  
Action: Excavation

Map ID  
Direction  
Distance  
Elevation

MAP FINDINGS

Site

Database(s)

EDR ID Number  
EPA ID Number

**CONSOLIDATED FREIGHTWAYS (Continued)**

**U001595864**

LUST:

Global Id: T0608500455  
Status: Completed - Case Closed  
Status Date: 10/17/1990

Global Id: T0608500455  
Status: Open - Case Begin Date  
Status Date: 08/07/1990

Global Id: T0608500455  
Status: Open - Site Assessment  
Status Date: 09/20/1990

LUST REG 2:

Region: 2  
Facility Id: Not reported  
Facility Status: Case Closed  
Case Number: 06S3W13M02f  
How Discovered: Not reported  
Leak Cause: Not reported  
Leak Source: Not reported  
Date Leak Confirmed: Not reported  
Oversight Program: LUST  
Prelim. Site Assessment Workplan Submitted: Not reported  
Preliminary Site Assessment Began: 9/20/1990  
Pollution Characterization Began: Not reported  
Pollution Remediation Plan Submitted: Not reported  
Date Remediation Action Underway: Not reported  
Date Post Remedial Action Monitoring Began: Not reported

LUST SANTA CLARA:

Region: SANTA CLARA  
SCVWD ID: 06S3W13M02F  
Date Closed: 10/17/1990  
EDR Link ID: 06S3W13M02F

HIST LUST SANTA CLARA:

Region: SANTA CLARA  
Region Code: 2  
SCVWD ID: 06S3W13M02  
Oversite Agency: SCVWD  
Date Listed: 1990-08-16 00:00:00  
Closed Date: 1990-10-17 00:00:00

SWEEPS UST:

Status: Active  
Comp Number: 21528  
Number: 9  
Board Of Equalization: 44-000859  
Referral Date: 07-01-85  
Action Date: Not reported  
Created Date: 02-29-88  
Owner Tank Id: G1  
SWRCB Tank Id: 43-006-021528-000001

Map ID  
Direction  
Distance  
Elevation

MAP FINDINGS

Site

Database(s)

EDR ID Number  
EPA ID Number

**CONSOLIDATED FREIGHTWAYS (Continued)**

**U001595864**

Tank Status: A  
Capacity: 10000  
Active Date: 07-01-85  
Tank Use: M.V. FUEL  
STG: P  
Content: REG UNLEADED  
Number Of Tanks: 2

Status: Active  
Comp Number: 21528  
Number: 9  
Board Of Equalization: 44-000859  
Referral Date: 07-01-85  
Action Date: Not reported  
Created Date: 02-29-88  
Owner Tank Id: G2  
SWRCB Tank Id: 43-006-021528-000002  
Tank Status: A  
Capacity: 10000  
Active Date: 07-01-85  
Tank Use: M.V. FUEL  
STG: P  
Content: REG UNLEADED  
Number Of Tanks: Not reported

**HIST UST:**

File Number: 0002D1C9  
URL: <http://geotracker.waterboards.ca.gov/ustpdfs/pdf/0002D1C9.pdf>  
Region: STATE  
Facility ID: 00000021528  
Facility Type: Other  
Other Type: COMMON CARRIER  
Contact Name: WALT VARNER  
Telephone: 4154942900  
Owner Name: CONSOLIDATED FREIGHTWAYS  
Owner Address: 175 LINFIELD DRIVE  
Owner City,St,Zip: MENLO PARK, CA 94025  
Total Tanks: 0002

Tank Num: 001  
Container Num: G1  
Year Installed: 1981  
Tank Capacity: 00010000  
Tank Used for: PRODUCT  
Type of Fuel: UNLEADED  
Container Construction Thickness: 1/4  
Leak Detection: Stock Inventor

Tank Num: 001  
Container Num: G1  
Year Installed: 1981  
Tank Capacity: 00010000  
Tank Used for: PRODUCT  
Type of Fuel: UNLEADED  
Container Construction Thickness: 1/4  
Leak Detection: Stock Inventor

Map ID  
Direction  
Distance  
Elevation

MAP FINDINGS

Site

Database(s)

EDR ID Number  
EPA ID Number

**CONSOLIDATED FREIGHTWAYS (Continued)**

**U001595864**

Tank Num: 002  
Container Num: G2  
Year Installed: 1981  
Tank Capacity: 00010000  
Tank Used for: PRODUCT  
Type of Fuel: UNLEADED  
Container Construction Thickness: 1/4  
Leak Detection: Stock Inventor

Tank Num: 002  
Container Num: G2  
Year Installed: 1981  
Tank Capacity: 00010000  
Tank Used for: PRODUCT  
Type of Fuel: UNLEADED  
Container Construction Thickness: 1/4  
Leak Detection: Stock Inventor

[Click here for Geo Tracker PDF:](#)

**HIST CORTESE:**

Region: CORTESE  
Facility County Code: 43  
Reg By: LTNKA  
Reg Id: 43-0404

**CERS TANKS:**

Site ID: 257705  
CERS ID: T0608500455  
CERS Description: Leaking Underground Storage Tank Cleanup Site

**Affiliation:**

Affiliation Type Desc: Local Agency Caseworker  
Entity Name: UST CASE WORKER - SANTA CLARA COUNTY LOP  
Entity Title: Not reported  
Affiliation Address: 1555 Berger Drive, Suite 300  
Affiliation City: SAN JOSE  
Affiliation State: CA  
Affiliation Country: Not reported  
Affiliation Zip: Not reported  
Affiliation Phone: 4089183400

Affiliation Type Desc: Regional Board Caseworker  
Entity Name: Regional Water Board - SAN FRANCISCO BAY RWQCB (REGION 2)  
Entity Title: Not reported  
Affiliation Address: 1515 CLAY ST SUITE 1400  
Affiliation City: OAKLAND  
Affiliation State: CA  
Affiliation Country: Not reported  
Affiliation Zip: Not reported  
Affiliation Phone: Not reported

MAP FINDINGS

Map ID  
 Direction  
 Distance  
 Elevation

Site

Database(s)

EDR ID Number  
 EPA ID Number

**HC1761**      **CONSOLIDATED FREIGHTWAYS**      **CA FID UST**      **S101630244**  
**SSW**      **3240 HILLVIEW AVE**      **N/A**  
**1/2-1**      **PALO ALTO, CA 94303**  
**0.990 mi.**  
**5228 ft.**      **Site 6 of 6 in cluster HC**

**Relative:**      CA FID UST:  
**Higher**      Facility ID:      43003302  
 Regulated By:      UTNKA  
**Actual:**      Regulated ID:      00021528  
**97 ft.**      Cortese Code:      Not reported  
 SIC Code:      Not reported  
 Facility Phone:      4154942900  
 Mail To:      Not reported  
 Mailing Address:      P O BOX  
 Mailing Address 2:      Not reported  
 Mailing City,St,Zip:      PALO ALTO 94303  
 Contact:      Not reported  
 Contact Phone:      Not reported  
 DUNS Number:      Not reported  
 NPDES Number:      Not reported  
 EPA ID:      Not reported  
 Comments:      Not reported  
 Status:      Active

**HI1762**      **HUMPHREYS RESIDENCE**      **CA LUST**      **S107139732**  
**North**      **1729 MIDDLEFIELD RD**      **N/A**  
**1/2-1**      **PALO ALTO, CA**  
**0.990 mi.**  
**5228 ft.**      **Site 1 of 5 in cluster HI**

**Relative:**      LUST SANTA CLARA:  
**Lower**      Region:      SANTA CLARA  
**Actual:**      SCVWD ID:      06S3W01G01F  
**28 ft.**      Date Closed:      06/30/2005  
 EDR Link ID:      06S3W01G01F

**HI1763**      **IVAN HUMPREYS**      **CA HAZNET**      **S112927497**  
**North**      **1729 MIDDLEFIELD RD**      **N/A**  
**1/2-1**      **PALO ALTO, CA 94301**  
**0.990 mi.**  
**5228 ft.**      **Site 2 of 5 in cluster HI**

**Relative:**      HAZNET:  
**Lower**      envid:      S112927497  
**Actual:**      Year:      2003  
**28 ft.**      GEPAID:      CAC002561156  
 Contact:      IVAN HUMPHREYS  
 Telephone:      6503276473  
 Mailing Name:      Not reported  
 Mailing Address:      1729 MIDDLEFIELD RD  
 Mailing City,St,Zip:      PALO ALTO, CA 94301  
 Gen County:      Not reported  
 TSD EPA ID:      CAL000161743  
 TSD County:      Not reported  
 Waste Category:      Unspecified oil-containing waste  
 Disposal Method:      Recycler  
 Tons:      1.66



Map ID  
 Direction  
 Distance  
 Elevation

MAP FINDINGS

Site

Database(s)

EDR ID Number  
 EPA ID Number

**IVAN HUMPREYS (Continued)**

**S112927497**

Cat Decode: Not reported  
 Method Decode: Not reported  
 Facility County: Santa Clara

envid: S112927497  
 Year: 2003  
 GEPAID: CAC002561156  
 Contact: IVAN HUMPHREYS  
 Telephone: 6503276473  
 Mailing Name: Not reported  
 Mailing Address: 1729 MIDDLEFIELD RD  
 Mailing City,St,Zip: PALO ALTO, CA 94301  
 Gen County: Not reported  
 TSD EPA ID: CAD009466392  
 TSD County: Not reported  
 Waste Category: Other empty containers 30 gallons or more  
 Disposal Method: Recycler  
 Tons: 0.3  
 Cat Decode: Not reported  
 Method Decode: Not reported  
 Facility County: Santa Clara

**HI1764**  
 North  
 1/2-1  
 0.990 mi.  
 5228 ft.

**HUMPHREYS RESIDENCE**  
**1729 MIDDLEFIELD ROAD**  
**PALO ALTO, CA**  
 Site 3 of 5 in cluster HI

**CA RGA LUST S114634186**  
**N/A**

Relative:  
 Lower  
 Actual:  
 28 ft.

RGA LUST:	2009	HUMPHREYS RESIDENCE	1729 MIDDLEFIELD ROAD
	2008	HUMPHREYS RESIDENCE	1729 MIDDLEFIELD ROAD
	2007	HUMPHREYS RESIDENCE	1729 MIDDLEFIELD ROAD
	2006	HUMPHREYS RESIDENCE	1729 MIDDLEFIELD ROAD
	2005	HUMPHREYS RESIDENCE	1729 MIDDLEFIELD ROAD

**1765**  
 North  
 1/2-1  
 0.991 mi.  
 5230 ft.

**MAJ. DANIEL TUERK**  
**817 E GREENWICH PL**  
**PALO ALTO, CA 94303**

**CA HAZNET S121007275**  
**N/A**

Relative:  
 Lower  
 Actual:  
 20 ft.

HAZNET:  
 envid: S121007275  
 Year: 2016  
 GEPAID: CAC002873463  
 Contact: MAJ. DANIEL TUERK  
 Telephone: 6503270327  
 Mailing Name: Not reported  
 Mailing Address: 817 E GREENWICH PL  
 Mailing City,St,Zip: PALO ALTO, CA 943033417  
 Gen County: Santa Clara  
 TSD EPA ID: CAD981382732  
 TSD County: Alameda  
 Waste Category: Asbestos containing waste  
 Disposal Method: Landfill Or Surface Impoundment That Will Be Closed As Landfill( To Include On-Site Treatment And/Or Stabilization)

Map ID  
Direction  
Distance  
Elevation

MAP FINDINGS

Site

Database(s)

EDR ID Number  
EPA ID Number

**MAJ. DANIEL TUERK (Continued)**

**S121007275**

Tons: 0.23  
Cat Decode: Asbestos containing waste  
Method Decode: Landfill Or Surface Impoundment That Will Be Closed As Landfill( To Include On-Site Treatment And/Or Stabilization)  
Facility County: Santa Clara

**HI1766**  
**North**  
**1/2-1**  
**0.991 mi.**  
**5231 ft.**

**STEVE ROSS**  
**1770 FULTON ST**  
**PALO ALTO, CA 94303**  
**Site 4 of 5 in cluster HI**

**CA HAZNET S118931909**  
**N/A**

**Relative:**  
**Lower**  
**Actual:**  
**27 ft.**

HAZNET:  
envid: S118931909  
Year: 2015  
GEPaid: CAC002834240  
Contact: STEVE ROSS  
Telephone: 4082066088  
Mailing Name: Not reported  
Mailing Address: 1770 FULTON ST  
Mailing City,St,Zip: PALO ALTO, CA 94303  
Gen County: Santa Clara  
TSD EPA ID: CAD981382732  
TSD County: Alameda  
Waste Category: Asbestos containing waste  
Disposal Method: Landfill Or Surface Impoundment That Will Be Closed As Landfill( To Include On-Site Treatment And/Or Stabilization)  
Tons: 0.23  
Cat Decode: Not reported  
Method Decode: Not reported  
Facility County: Santa Clara

**HB1767**  
**SE**  
**1/2-1**  
**0.993 mi.**  
**5242 ft.**

**NICOLA CRISS**  
**282 CAROLINA LN**  
**PALO ALTO, CA 94306**  
**Site 2 of 2 in cluster HB**

**CA HAZNET S118922620**  
**N/A**

**Relative:**  
**Higher**  
**Actual:**  
**42 ft.**

HAZNET:  
envid: S118922620  
Year: 2015  
GEPaid: CAC002820471  
Contact: NICOLA CRISS  
Telephone: 6502827360  
Mailing Name: Not reported  
Mailing Address: 282 CAROLINA LN  
Mailing City,St,Zip: PALO ALTO, CA 943064119  
Gen County: Santa Clara  
TSD EPA ID: CAD981382732  
TSD County: Alameda  
Waste Category: Asbestos containing waste  
Disposal Method: Landfill Or Surface Impoundment That Will Be Closed As Landfill( To Include On-Site Treatment And/Or Stabilization)  
Tons: 0.46  
Cat Decode: Not reported  
Method Decode: Not reported

Map ID  
Direction  
Distance  
Elevation

MAP FINDINGS

Site

Database(s)

EDR ID Number  
EPA ID Number

**NICOLA CHRISS (Continued)**

**S118922620**

Facility County: Santa Clara

**HI1768**  
**North**  
**1/2-1**  
**0.993 mi.**  
**5242 ft.**

**PRIVATE RESIDENCE**  
**PRIVATE RESIDENCE**  
**PALO ALTO, CA 94301**  
**Site 5 of 5 in cluster HI**

**CA LUST** **S110655454**  
**N/A**

**Relative:**  
**Lower**  
**Actual:**  
**28 ft.**

LUST:  
Lead Agency: SAN FRANCISCO BAY RWQCB (REGION 2)  
Case Type: LUST Cleanup Site  
Geo Track: [http://geotracker.waterboards.ca.gov/profile\\_report.asp?global\\_id=T0608537527](http://geotracker.waterboards.ca.gov/profile_report.asp?global_id=T0608537527)  
Global Id: T0608537527  
Latitude: 37.441232  
Longitude: -122.141252  
Status: Completed - Case Closed  
Status Date: 06/30/2005  
Case Worker: UUU  
RB Case Number: 43-3133  
Local Agency: SANTA CLARA COUNTY LOP  
File Location: Not reported  
Local Case Number: Not reported  
Potential Media Affect: Soil  
Potential Contaminants of Concern: Heating Oil / Fuel Oil  
Site History: Not reported

LUST:  
Global Id: T0608537527  
Contact Type: Regional Board Caseworker  
Contact Name: Regional Water Board  
Organization Name: SAN FRANCISCO BAY RWQCB (REGION 2)  
Address: 1515 CLAY ST SUITE 1400  
City: OAKLAND  
Email: Not reported  
Phone Number: Not reported

Global Id: T0608537527  
Contact Type: Local Agency Caseworker  
Contact Name: UST CASE WORKER  
Organization Name: SANTA CLARA COUNTY LOP  
Address: 1555 Berger Drive, Suite 300  
City: SAN JOSE  
Email: Not reported  
Phone Number: 4089183400

LUST:  
Global Id: T0608537527  
Action Type: Other  
Date: 03/07/2003  
Action: Leak Discovery

Global Id: T0608537527  
Action Type: ENFORCEMENT  
Date: 06/30/2005  
Action: Closure/No Further Action Letter

Global Id: T0608537527  
Action Type: REMEDIATION

Map ID  
Direction  
Distance  
Elevation

MAP FINDINGS

Site

Database(s)

EDR ID Number  
EPA ID Number

**PRIVATE RESIDENCE (Continued)**

**S110655454**

Date: 02/10/2003  
Action: Excavation

Global Id: T0608537527  
Action Type: ENFORCEMENT  
Date: 06/30/2005  
Action: Closure/No Further Action Letter

Global Id: T0608537527  
Action Type: Other  
Date: 05/23/2003  
Action: Leak Reported

Global Id: T0608537527  
Action Type: RESPONSE  
Date: 05/02/2003  
Action: Unauthorized Release Form

LUST:

Global Id: T0608537527  
Status: Completed - Case Closed  
Status Date: 06/30/2005

Global Id: T0608537527  
Status: Open - Case Begin Date  
Status Date: 03/07/2003

Global Id: T0608537527  
Status: Open - Site Assessment  
Status Date: 06/29/2005

---

HH1769 ST-340 BONAIR SIDING/GEN 09-110  
WNW 340 BONAIR SIDING  
1/2-1 STANFORD, CA 94305  
0.995 mi.  
5252 ft. Site 3 of 22 in cluster HH

FINDS 1016436653  
N/A

Relative: Higher  
Actual: 58 ft.

FINDS:  
Registry ID: 110055899309  
Environmental Interest/Information System  
STATE MASTER

[Click this hyperlink](#) while viewing on your computer to access additional FINDS: detail in the EDR Site Report.

MAP FINDINGS

Map ID			EDR ID Number
Direction			EPA ID Number
Distance			
Elevation	Site	Database(s)	

<b>HH1770</b> <b>WNW</b> <b>1/2-1</b> <b>0.995 mi.</b> <b>5252 ft.</b>	<b>NEXTEL-SITE CA2393</b> <b>339 BONAIR SIDING</b> <b>STANFORD, CA 94305</b>  <b>Site 4 of 22 in cluster HH</b>  <b>Relative:</b> CUPA SANTA CLARA: <b>Higher</b> Region:                 SANTA CLARA PE#:                     2502 <b>Actual:</b> Program Description:     HAZMAT STORAGE FACILITY-MINIMAL STORAGE SITE <b>58 ft.</b> Latitude:                     37.42800 Longitude:                    -122.15915 Record ID:                   PR0380121 Facility ID:                  FA0259426	<b>CA CUPA Listings</b>  <b>S121473547</b> <b>N/A</b>
--	--	--

<b>HH1771</b> <b>WNW</b> <b>1/2-1</b> <b>0.995 mi.</b> <b>5252 ft.</b>	<b>STANFORD UNIVERSITY FLEET SRVC</b> <b>315 BONAIR SIDING RD</b> <b>UNINCORPORATED, CA 94305</b>  <b>Site 5 of 22 in cluster HH</b>  <b>Relative:</b> FINDS: <b>Higher</b>  <b>Actual:</b> Registry ID:                 110065435103 <b>58 ft.</b> Environmental Interest/Information System STATE MASTER	<b>FINDS</b>  <b>1023254592</b> <b>N/A</b>
--	---	---

[Click this hyperlink](#) while viewing on your computer to access additional FINDS: detail in the EDR Site Report.

<b>HH1772</b> <b>WNW</b> <b>1/2-1</b> <b>0.995 mi.</b> <b>5252 ft.</b>	<b>PENINSULA SANITARY SERVICE</b> <b>339 BONAIR SIDING</b> <b>STANFORD, CA 94305</b>  <b>Site 6 of 22 in cluster HH</b>  <b>Relative:</b> FINDS: <b>Higher</b>  <b>Actual:</b> Registry ID:                 110057100685 <b>58 ft.</b> Environmental Interest/Information System US National Pollutant Discharge Elimination System (NPDES) module of the Compliance Information System (ICIS) tracks surface water permits issued under the Clean Water Act. Under NPDES, all facilities that discharge pollutants from any point source into waters of the United States are required to obtain a permit. The permit will likely contain limits on what can be discharged, impose monitoring and reporting requirements, and include other provisions to ensure that the discharge does not adversely affect water quality.  STATE MASTER	<b>FINDS</b> <b>ECHO</b>  <b>1016717202</b> <b>N/A</b>
--	---	--

[Click this hyperlink](#) while viewing on your computer to access additional FINDS: detail in the EDR Site Report.

Map ID  
 Direction  
 Distance  
 Elevation

MAP FINDINGS

Site

Database(s)

EDR ID Number  
 EPA ID Number

**PENINSULA SANITARY SERVICE (Continued)**

**1016717202**

ECHO:

Envid: 1016717202  
 Registry ID: 110057100685  
 DFR URL: <http://echo.epa.gov/detailed-facility-report?fid=110057100685>

**HH1773 AT&T MOBILITY - STANFORD UNIVERSITY CAMPUS ODAS (L CA CUPA Listings S117892295**  
**WNW 333 BONAIR SIDING RD N/A**  
**1/2-1 STANFORD, CA 94305**  
**0.995 mi.**  
**5252 ft. Site 7 of 22 in cluster HH**

**Relative: CUPA SANTA CLARA:**  
**Higher** Region: SANTA CLARA  
 PE#: 2502  
**Actual: Program Description: HAZMAT STORAGE FACILITY-MINIMAL STORAGE SITE**  
**58 ft.** Latitude: 37.42811  
 Longitude: -122.15780  
 Record ID: PR0414343  
 Facility ID: FA0273786

**HH1774 STANFORD UNIVERSITY/OPS & MAINTN CA HAZNET S113056535**  
**WNW 315 BONAIR SIDING ROAD N/A**  
**1/2-1 STANFORD, CA 94305**  
**0.995 mi.**  
**5252 ft. Site 8 of 22 in cluster HH**

**Relative: HAZNET:**  
**Higher** envid: S113056535  
 Year: 1995  
**Actual: GEPaid: CAL000092139**  
**58 ft.** Contact: STANFORD UNIVERSITY  
 Telephone: 4157257529  
 Mailing Name: Not reported  
 Mailing Address: 315 BONAIR SIDING ROAD  
 Mailing City,St,Zip: STANFORD, CA 943050000  
 Gen County: Not reported  
 TSD EPA ID: CAL000048571  
 TSD County: Not reported  
 Waste Category: Waste oil and mixed oil  
 Disposal Method: Recycler  
 Tons: .2793  
 Cat Decode: Not reported  
 Method Decode: Not reported  
 Facility County: Santa Clara

envid: S113056535  
 Year: 1995  
 GEPaid: CAL000092139  
 Contact: STANFORD UNIVERSITY  
 Telephone: 4157257529  
 Mailing Name: Not reported  
 Mailing Address: 315 BONAIR SIDING ROAD  
 Mailing City,St,Zip: STANFORD, CA 943050000  
 Gen County: Not reported  
 TSD EPA ID: CAL000048571  
 TSD County: Not reported

Map ID  
Direction  
Distance  
Elevation

MAP FINDINGS

Site

Database(s)

EDR ID Number  
EPA ID Number

**STANFORD UNIVERSITY/OPS & MAINTN (Continued)**

**S113056535**

Waste Category: Waste oil and mixed oil  
Disposal Method: Not reported  
Tons: .2793  
Cat Decode: Not reported  
Method Decode: Not reported  
Facility County: Santa Clara

**HH1775**  
**WNW**  
**1/2-1**  
**0.995 mi.**  
**5252 ft.**  
**Relative:**  
**Higher**  
**Actual:**  
**58 ft.**

**PENINSULA SANITARY SERVICE**  
**339 BONAIR SIDING**  
**STANFORD, CA 94305**  
**Site 9 of 22 in cluster HH**

**CA SWF/LF**  
**CA CUPA Listings**  
**CA NPDES**  
**CA CERS TANKS**  
**CA CERS**  
**CA CERS HAZ WASTE**  
**CA CIWQS**

**S102818466**  
**N/A**

SWF/LF (SWIS):  
Facility ID: 43-AA-0032  
Lat/Long: 37.42792 / -122.15815  
Owner Name: Stanford University  
Owner Telephone: 6507236324  
Owner Address: Leland Stanford  
Owner Address2: 315 Bonair Siding Rd.  
Owner City,St,Zip: Stanford, CA 94305  
Operational Status: Active  
Operator: Peninsula Sanitary Services, Inc.  
Operator Phone: 6503219747  
Operator Address: Louis Pelligrini Jr.  
Operator Address2: 339 Bonair Siding Rd.  
Operator City,St,Zip: Stanford, CA 94305  
Permit Date: 12/16/2009  
Permit Status: Permitted  
Permitted Acreage: 0.5  
Activity: Direct Transfer Facility  
Regulation Status: Permitted  
Landuse Name: Residential,Recreational  
GIS Source: Map  
Category: Transfer/Processing  
Unit Number: 01  
Inspection Frequency: Monthly  
Accepted Waste: Construction/demolition,Food Wastes,Green Materials,Mixed municipal  
Closure Date: Not reported  
Closure Type: Not reported  
Disposal Acreage: Not reported  
SWIS Num: 43-AA-0032  
Waste Discharge Requirement Num: Not reported  
Program Type: Not reported  
Permitted Throughput with Units: 149  
Actual Throughput with Units: Tons/day  
Permitted Capacity with Units: 46000  
Remaining Capacity: Not reported  
Remaining Capacity with Units: Tons/year  
Lat/Long: 37.42792 / -122.15815

CUPA SANTA CLARA:  
Region: SANTA CLARA  
PE#: 2205  
Program Description: GENERATES 100 KG YR TO <5 TONS/YR

Map ID  
Direction  
Distance  
Elevation

MAP FINDINGS

Site

Database(s)

EDR ID Number  
EPA ID Number

**PENINSULA SANITARY SERVICE (Continued)**

**S102818466**

Latitude: 37.42800  
Longitude: -122.15915  
Record ID: PR0314984  
Facility ID: FA0250013

Region: SANTA CLARA  
PE#: 2011  
Program Description: APSA FACILITY-SPCC TEMPLATE (<10,000 GAL CAP)  
Latitude: 37.42800  
Longitude: -122.15915  
Record ID: PR0399723  
Facility ID: FA0250013

Region: SANTA CLARA  
PE#: Not reported  
Program Description: HAZMAT STORAGE & HMBP FAC, 10-15 CHEMICALS  
Latitude: 37.42800  
Longitude: -122.15915  
Record ID: PR0369689  
Facility ID: FA0250013

**NPDES:**

Facility Status: Active  
NPDES Number: CAS000001  
Region: 2  
Agency Number: 0  
Regulatory Measure ID: 457379  
Place ID: Not reported  
Order Number: 97-03-DWQ  
WDID: 2 43I026275  
Regulatory Measure Type: Enrollee  
Program Type: Industrial  
Adoption Date Of Regulatory Measure: Not reported  
Effective Date Of Regulatory Measure: 11/17/2015  
Termination Date Of Regulatory Measure: Not reported  
Expiration Date Of Regulatory Measure: Not reported  
Discharge Address: 339 Bonair Siding  
Discharge Name: Peninsula Sanitary Service  
Discharge City: Stanford  
Discharge State: California  
Discharge Zip: 94305  
Status: Not reported  
Status Date: Not reported  
Operator Name: Not reported  
Operator Address: Not reported  
Operator City: Not reported  
Operator State: Not reported  
Operator Zip: Not reported

**NPDES as of 03/2018:**

NPDES Number: Not reported  
Status: Not reported  
Agency Number: Not reported  
Region: 2  
Regulatory Measure ID: 457379  
Order Number: Not reported  
Regulatory Measure Type: Industrial



Map ID  
Direction  
Distance  
Elevation

MAP FINDINGS

Site

Database(s)

EDR ID Number  
EPA ID Number

**PENINSULA SANITARY SERVICE (Continued)**

**S102818466**

Place ID:	Not reported
WDID:	2 43I026275
Program Type:	Not reported
Adoption Date Of Regulatory Measure:	Not reported
Effective Date Of Regulatory Measure:	Not reported
Expiration Date Of Regulatory Measure:	Not reported
Termination Date Of Regulatory Measure:	Not reported
Discharge Name:	Not reported
Discharge Address:	Not reported
Discharge City:	Not reported
Discharge State:	Not reported
Discharge Zip:	Not reported
Received Date:	10/30/2015
Processed Date:	11/17/2015
Status:	Active
Status Date:	11/17/2015
Place Size:	52000
Place Size Unit:	SqFt
Contact:	Julie Muir
Contact Title:	Compliance
Contact Phone:	650-321-4236
Contact Phone Ext:	21
Contact Email:	julie@pssirecycling.com
Operator Name:	Peninsula Sanitary Service
Operator Address:	339 Bonair Siding
Operator City:	Stanford
Operator State:	California
Operator Zip:	94305
Operator Contact:	Louie Pellegrini
Operator Contact Title:	Compliance
Operator Contact Phone:	650-814-9532
Operator Contact Phone Ext:	21
Operator Contact Email:	JHOGAN@ALAMEDACOUNTYINDUSTRIES.COM
Operator Type:	Private Business
Developer:	Not reported
Developer Address:	Not reported
Developer City:	Not reported
Developer State:	California
Developer Zip:	Not reported
Developer Contact:	Not reported
Developer Contact Title:	Not reported
Constype Linear Utility Ind:	Not reported
Emergency Phone:	Not reported
Emergency Phone Ext:	Not reported
Constype Above Ground Ind:	Not reported
Constype Below Ground Ind:	Not reported
Constype Cable Line Ind:	Not reported
Constype Comm Line Ind:	Not reported
Constype Commercial Ind:	Not reported
Constype Electrical Line Ind:	Not reported
Constype Gas Line Ind:	Not reported
Constype Industrial Ind:	Not reported
Constype Other Description:	Not reported
Constype Other Ind:	Not reported
Constype Recons Ind:	Not reported
Constype Residential Ind:	Not reported
Constype Transport Ind:	Not reported

Map ID  
Direction  
Distance  
Elevation

MAP FINDINGS

Site

Database(s)

EDR ID Number  
EPA ID Number

**PENINSULA SANITARY SERVICE (Continued)**

**S102818466**

Constype Utility Description:	Not reported
Constype Utility Ind:	Not reported
Constype Water Sewer Ind:	Not reported
Dir Discharge Uswater Ind:	N
Receiving Water Name:	San Francisco Bay
Certifier:	Louie Pellegrini
Certifier Title:	President
Certification Date:	30-OCT-15
Primary Sic:	5093-Scrap and Waste Materials
Secondary Sic:	Not reported
Tertiary Sic:	Not reported
NPDES Number:	CAS000001
Status:	Active
Agency Number:	0
Region:	2
Regulatory Measure ID:	457379
Order Number:	97-03-DWQ
Regulatory Measure Type:	Enrollee
Place ID:	Not reported
WDID:	2 431026275
Program Type:	Industrial
Adoption Date Of Regulatory Measure:	Not reported
Effective Date Of Regulatory Measure:	11/17/2015
Expiration Date Of Regulatory Measure:	Not reported
Termination Date Of Regulatory Measure:	Not reported
Discharge Name:	Peninsula Sanitary Service
Discharge Address:	339 Bonair Siding
Discharge City:	Stanford
Discharge State:	California
Discharge Zip:	94305
Received Date:	Not reported
Processed Date:	Not reported
Status:	Not reported
Status Date:	Not reported
Place Size:	Not reported
Place Size Unit:	Not reported
Contact:	Not reported
Contact Title:	Not reported
Contact Phone:	Not reported
Contact Phone Ext:	Not reported
Contact Email:	Not reported
Operator Name:	Not reported
Operator Address:	Not reported
Operator City:	Not reported
Operator State:	Not reported
Operator Zip:	Not reported
Operator Contact:	Not reported
Operator Contact Title:	Not reported
Operator Contact Phone:	Not reported
Operator Contact Phone Ext:	Not reported
Operator Contact Email:	Not reported
Operator Type:	Not reported
Developer:	Not reported
Developer Address:	Not reported
Developer City:	Not reported
Developer State:	Not reported

Map ID  
Direction  
Distance  
Elevation

MAP FINDINGS

Site

Database(s)

EDR ID Number  
EPA ID Number

**PENINSULA SANITARY SERVICE (Continued)**

**S102818466**

Developer Zip:	Not reported
Developer Contact:	Not reported
Developer Contact Title:	Not reported
Constype Linear Utility Ind:	Not reported
Emergency Phone:	Not reported
Emergency Phone Ext:	Not reported
Constype Above Ground Ind:	Not reported
Constype Below Ground Ind:	Not reported
Constype Cable Line Ind:	Not reported
Constype Comm Line Ind:	Not reported
Constype Commercial Ind:	Not reported
Constype Electrical Line Ind:	Not reported
Constype Gas Line Ind:	Not reported
Constype Industrial Ind:	Not reported
Constype Other Description:	Not reported
Constype Other Ind:	Not reported
Constype Recons Ind:	Not reported
Constype Residential Ind:	Not reported
Constype Transport Ind:	Not reported
Constype Utility Description:	Not reported
Constype Utility Ind:	Not reported
Constype Water Sewer Ind:	Not reported
Dir Discharge Uswater Ind:	Not reported
Receiving Water Name:	Not reported
Certifier:	Not reported
Certifier Title:	Not reported
Certification Date:	Not reported
Primary Sic:	Not reported
Secondary Sic:	Not reported
Tertiary Sic:	Not reported
Facility Status:	Not reported
NPDES Number:	Not reported
Region:	Not reported
Agency Number:	Not reported
Regulatory Measure ID:	Not reported
Place ID:	Not reported
Order Number:	Not reported
WDID:	2 431026275
Regulatory Measure Type:	Industrial
Program Type:	Not reported
Adoption Date Of Regulatory Measure:	Not reported
Effective Date Of Regulatory Measure:	Not reported
Termination Date Of Regulatory Measure:	Not reported
Expiration Date Of Regulatory Measure:	Not reported
Discharge Address:	Not reported
Discharge Name:	Not reported
Discharge City:	Not reported
Discharge State:	Not reported
Discharge Zip:	Not reported
Status:	Active
Status Date:	11/17/2015
Operator Name:	Peninsula Sanitary Service
Operator Address:	339 Bonair Siding
Operator City:	Stanford
Operator State:	California

Map ID  
Direction  
Distance  
Elevation

MAP FINDINGS

Site

Database(s)

EDR ID Number  
EPA ID Number

**PENINSULA SANITARY SERVICE (Continued)**

**S102818466**

Operator Zip: 94305

NPDES as of 03/2018:

NPDES Number: Not reported  
Status: Not reported  
Agency Number: Not reported  
Region: 2  
Regulatory Measure ID: 457379  
Order Number: Not reported  
Regulatory Measure Type: Industrial  
Place ID: Not reported  
WDID: 2 43I026275  
Program Type: Not reported  
Adoption Date Of Regulatory Measure: Not reported  
Effective Date Of Regulatory Measure: Not reported  
Expiration Date Of Regulatory Measure: Not reported  
Termination Date Of Regulatory Measure: Not reported  
Discharge Name: Not reported  
Discharge Address: Not reported  
Discharge City: Not reported  
Discharge State: Not reported  
Discharge Zip: Not reported  
Received Date: 10/30/2015  
Processed Date: 11/17/2015  
Status: Active  
Status Date: 11/17/2015  
Place Size: 52000  
Place Size Unit: SqFt  
Contact: Julie Muir  
Contact Title: Compliance  
Contact Phone: 650-321-4236  
Contact Phone Ext: 21  
Contact Email: julie@pssirecycling.com  
Operator Name: Peninsula Sanitary Service  
Operator Address: 339 Bonair Siding  
Operator City: Stanford  
Operator State: California  
Operator Zip: 94305  
Operator Contact: Louie Pellegrini  
Operator Contact Title: Compliance  
Operator Contact Phone: 650-814-9532  
Operator Contact Phone Ext: 21  
Operator Contact Email: JHOGAN@ALAMEDACOUNTYINDUSTRIES.COM  
Operator Type: Private Business  
Developer: Not reported  
Developer Address: Not reported  
Developer City: Not reported  
Developer State: California  
Developer Zip: Not reported  
Developer Contact: Not reported  
Developer Contact Title: Not reported  
Constype Linear Utility Ind: Not reported  
Emergency Phone: Not reported  
Emergency Phone Ext: Not reported  
Constype Above Ground Ind: Not reported  
Constype Below Ground Ind: Not reported  
Constype Cable Line Ind: Not reported  
Constype Comm Line Ind: Not reported

Map ID  
Direction  
Distance  
Elevation

MAP FINDINGS

Site

Database(s)

EDR ID Number  
EPA ID Number

**PENINSULA SANITARY SERVICE (Continued)**

**S102818466**

Constype Commercial Ind:	Not reported
Constype Electrical Line Ind:	Not reported
Constype Gas Line Ind:	Not reported
Constype Industrial Ind:	Not reported
Constype Other Description:	Not reported
Constype Other Ind:	Not reported
Constype Recons Ind:	Not reported
Constype Residential Ind:	Not reported
Constype Transport Ind:	Not reported
Constype Utility Description:	Not reported
Constype Utility Ind:	Not reported
Constype Water Sewer Ind:	Not reported
Dir Discharge Uswater Ind:	N
Receiving Water Name:	San Francisco Bay
Certifier:	Louie Pellegrini
Certifier Title:	President
Certification Date:	30-OCT-15
Primary Sic:	5093-Scrap and Waste Materials
Secondary Sic:	Not reported
Tertiary Sic:	Not reported
NPDES Number:	CAS000001
Status:	Active
Agency Number:	0
Region:	2
Regulatory Measure ID:	457379
Order Number:	97-03-DWQ
Regulatory Measure Type:	Enrollee
Place ID:	Not reported
WDID:	2 431026275
Program Type:	Industrial
Adoption Date Of Regulatory Measure:	Not reported
Effective Date Of Regulatory Measure:	11/17/2015
Expiration Date Of Regulatory Measure:	Not reported
Termination Date Of Regulatory Measure:	Not reported
Discharge Name:	Peninsula Sanitary Service
Discharge Address:	339 Bonair Siding
Discharge City:	Stanford
Discharge State:	California
Discharge Zip:	94305
Received Date:	Not reported
Processed Date:	Not reported
Status:	Not reported
Status Date:	Not reported
Place Size:	Not reported
Place Size Unit:	Not reported
Contact:	Not reported
Contact Title:	Not reported
Contact Phone:	Not reported
Contact Phone Ext:	Not reported
Contact Email:	Not reported
Operator Name:	Not reported
Operator Address:	Not reported
Operator City:	Not reported
Operator State:	Not reported
Operator Zip:	Not reported
Operator Contact:	Not reported

Map ID  
Direction  
Distance  
Elevation

MAP FINDINGS

Site

Database(s)

EDR ID Number  
EPA ID Number

**PENINSULA SANITARY SERVICE (Continued)**

**S102818466**

Operator Contact Title:	Not reported
Operator Contact Phone:	Not reported
Operator Contact Phone Ext:	Not reported
Operator Contact Email:	Not reported
Operator Type:	Not reported
Developer:	Not reported
Developer Address:	Not reported
Developer City:	Not reported
Developer State:	Not reported
Developer Zip:	Not reported
Developer Contact:	Not reported
Developer Contact Title:	Not reported
Constype Linear Utility Ind:	Not reported
Emergency Phone:	Not reported
Emergency Phone Ext:	Not reported
Constype Above Ground Ind:	Not reported
Constype Below Ground Ind:	Not reported
Constype Cable Line Ind:	Not reported
Constype Comm Line Ind:	Not reported
Constype Commercial Ind:	Not reported
Constype Electrical Line Ind:	Not reported
Constype Gas Line Ind:	Not reported
Constype Industrial Ind:	Not reported
Constype Other Description:	Not reported
Constype Other Ind:	Not reported
Constype Recons Ind:	Not reported
Constype Residential Ind:	Not reported
Constype Transport Ind:	Not reported
Constype Utility Description:	Not reported
Constype Utility Ind:	Not reported
Constype Water Sewer Ind:	Not reported
Dir Discharge Uswater Ind:	Not reported
Receiving Water Name:	Not reported
Certifier:	Not reported
Certifier Title:	Not reported
Certification Date:	Not reported
Primary Sic:	Not reported
Secondary Sic:	Not reported
Tertiary Sic:	Not reported

**CERS TANKS:**

Site ID:	399234
CERS ID:	10351963
CERS Description:	Aboveground Petroleum Storage

**Violations:**

Site ID:	399234
Site Name:	PENINSULA SANITARY SERVICE
Violation Date:	04-24-2017
Citation:	40 CFR 1 265.31 - U.S. Code of Federal Regulations, Title 40, Chapter 1, Section(s) 265.31
Violation Description:	Failure to maintain and operate the facility to minimize the possibility of a fire, explosion, or any unplanned sudden or non-sudden release of hazardous waste or hazardous waste constituents to air, soil, or surface water which could threaten human health or the environment.

Map ID  
Direction  
Distance  
Elevation

MAP FINDINGS

Site

Database(s)

EDR ID Number  
EPA ID Number

**PENINSULA SANITARY SERVICE (Continued)**

**S102818466**

Violation Notes: Returned to compliance on 06/01/2017. Noted oil standing in the containment space of the used oil tank. IMMEDIATELY REMOVE THE OIL FROM THIS SPACE AND MANAGE APPROPRIATELY. IF RAGS ARE USED, THEY MAY NOT BE LAUNDERED IF SATURATED AFTER USE.

Violation Division: Santa Clara County Environmental Health  
Violation Program: HW  
Violation Source: CERS

Site ID: 399234  
Site Name: PENINSULA SANITARY SERVICE  
Violation Date: 04-24-2017  
Citation: HSC 6.67 25270.4.5(a) - California Health and Safety Code, Chapter 6.67, Section(s) 25270.4.5(a)

Violation Description: Failure to comply with one or more of the following requirements: 1. Have record of inspections and integrity tests signed by the appropriate supervisor or inspector. 2. Keep written procedures and records of inspections and integrity tests for at least three years. 3. Keep comparison records.

Violation Notes: Returned to compliance on 06/01/2017. Inspection logs are not being maintained using the inspection protocols outlined in the plan.

Violation Division: Santa Clara County Environmental Health  
Violation Program: APSA  
Violation Source: CERS

Site ID: 399234  
Site Name: PENINSULA SANITARY SERVICE  
Violation Date: 11-06-2013  
Citation: HSC 6.95 Multiple Sections - California Health and Safety Code, Chapter 6.95, Section(s) Multiple Sections

Violation Description: Business Plan Program - Administration/Documentation - General

Violation Notes: Returned to compliance on 12/06/2013. 2013 HMBP inventory certification was not submitted via CERS, hard copy was sent 11/1/13. The following chemicals were under-reported in the prior HMBP: Oxygen (noted approximately 1000 ft3, only 500 ft3 reported), ZEP TNT0576 truck wash (reported 55 gal, observed 110 gal). 1000 ft3 of Ar/CO2 mixed weld gas was not reported on prior submittals. Mix ZEP wash has decreased enough to require reporting (500 gal reduced to 55 gal). Report all changes electronically via CERS.

Violation Division: Santa Clara County Environmental Health  
Violation Program: HMRRP  
Violation Source: CERS

Site ID: 399234  
Site Name: PENINSULA SANITARY SERVICE  
Violation Date: 11-06-2013  
Citation: 22 CCR 12 66262.34(a) - California Code of Regulations, Title 22, Chapter 12, Section(s) 66262.34(a)

Violation Description: Failure to obtain a permit or grant of interim status to accumulate hazardous waste longer than 90 days.

Violation Notes: Returned to compliance on 12/06/2013. Bag of abandoned "underlayment" stored in ABOP/abandoned waste shed was marked with a start date of 10/12/11.

Violation Division: Santa Clara County Environmental Health  
Violation Program: HW  
Violation Source: CERS

Site ID: 399234

Map ID  
Direction  
Distance  
Elevation

MAP FINDINGS

Site

Database(s)

EDR ID Number  
EPA ID Number

**PENINSULA SANITARY SERVICE (Continued)**

**S102818466**

Site Name: PENINSULA SANITARY SERVICE  
Violation Date: 04-24-2017  
Citation: HSC 6.5 25250.22 - California Health and Safety Code, Chapter 6.5, Section(s) 25250.22  
Violation Description: Failure to properly manage used oil and/or fuel filters in accordance with the requirements.  
Violation Notes: Returned to compliance on 06/01/2017. REcords show used oil filters were stored between 9/3/14 and 1/22/16.  
Violation Division: Santa Clara County Environmental Health  
Violation Program: HW  
Violation Source: CERS

Site ID: 399234  
Site Name: PENINSULA SANITARY SERVICE  
Violation Date: 11-06-2013  
Citation: 22 CCR 12 66262.40(a) - California Code of Regulations, Title 22, Chapter 12, Section(s) 66262.40(a)  
Violation Description: Failure to maintain uniform hazardous waste manifest, consolidated manifest, or bills of lading copies for three years.  
Violation Notes: Returned to compliance on 12/06/2013. TSDf copies of manifests 009821011JJK (5/17/12) and 010188592JJK (11/13/12) could not be located during the inspection.  
Violation Division: Santa Clara County Environmental Health  
Violation Program: HW  
Violation Source: CERS

Site ID: 399234  
Site Name: PENINSULA SANITARY SERVICE  
Violation Date: 04-24-2017  
Citation: HSC 6.67 25270.4.5(a) - California Health and Safety Code, Chapter 6.67, Section(s) 25270.4.5(a)  
Violation Description: Failure of a Tier I qualified facility to have a completed SPCC Plan.  
Violation Notes: Returned to compliance on 06/01/2017. Plan provided for review was incomplete in that the provisions of 112.8 which are covered by Section A, Table G-10 was not completed.  
Violation Division: Santa Clara County Environmental Health  
Violation Program: APSA  
Violation Source: CERS

Site ID: 399234  
Site Name: PENINSULA SANITARY SERVICE  
Violation Date: 04-24-2017  
Citation: HSC 6.67 25270.4.5(a) - California Health and Safety Code, Chapter 6.67, Section(s) 25270.4.5(a)  
Violation Description: Failure to test or inspect each aboveground container for integrity based on industry standards discussed in the SPCC Plan: 1. On a regular schedule. 2. After making material repairs. 3. Use non-destructive testing. 4. Inspect each container s supports, foundations, and outside for signs of deterioration, discharges, or accumulation of oil inside diked areas.  
Violation Notes: Returned to compliance on 06/01/2017. Integrity testing is not being documented. Standard for a tank such as yours may be obtained from Convault manufacturer or you may follow the general guidelines for inspection of a steel tank from STI. Copy of checklist to be provided with copy of report (electronically).  
Violation Division: Santa Clara County Environmental Health  
Violation Program: APSA



Map ID  
Direction  
Distance  
Elevation

MAP FINDINGS

Site

Database(s)

EDR ID Number  
EPA ID Number

**PENINSULA SANITARY SERVICE (Continued)**

**S102818466**

Violation Source: CERS

Site ID: 399234  
Site Name: PENINSULA SANITARY SERVICE  
Violation Date: 11-06-2013  
Citation: 49 CFR 1 172.201(e) - U.S. Code of Federal Regulations, Title 49, Chapter 1, Section(s) 172.201(e)  
Violation Description: Failure of the universal waste handler to properly package, label, mark, placard, or prepare and retain shipping papers for all universal waste being shipped to another universal waste handler, destination facility, or foreign facility.  
Violation Notes: Returned to compliance on 11/06/2013. Noted 2 waste buckets holding UW batteries in the yard. BINS WERE REMOVED FROM THE YARD AND SORTED TO PROPER STORAGE CONTAINERS DURING THE INSPECTION.  
Violation Division: Santa Clara County Environmental Health  
Violation Program: HW  
Violation Source: CERS

Site ID: 399234  
Site Name: PENINSULA SANITARY SERVICE  
Violation Date: 11-06-2013  
Citation: 22 CCR 23 66273.31(a) - California Code of Regulations, Title 22, Chapter 23, Section(s) 66273.31(a)  
Violation Description: Failure of the universal waste handler to transfer universal waste to the appropriate designation facility.  
Violation Notes: Returned to compliance on 12/06/2013. Non-empty aerosol cans were noted in the metal recycling bin. CANS WERE REMOVED DURING THE INSPECTION. PLEASE RETRAIN STAFF ON REQUIREMENTS FOR DISPOSAL OF UNIVERSAL WASTE AEROSOL CANS.  
Violation Division: Santa Clara County Environmental Health  
Violation Program: HW  
Violation Source: CERS

Site ID: 399234  
Site Name: PENINSULA SANITARY SERVICE  
Violation Date: 04-24-2017  
Citation: HSC 6.67 25270.4.5(a) - California Health and Safety Code, Chapter 6.67, Section(s) 25270.4.5(a)  
Violation Description: Failure to provide the following training to all oil-handling personnel: 1. Operation and maintenance of equipment to prevent discharges. 2. Discharge procedure protocols. 3. Applicable pollution control laws, rules, and regulations. 4. General facility operations. 5. Contents of the SPCC Plan.  
Violation Notes: Returned to compliance on 06/01/2017. Initial training and annual updates are not being conducted specific to the SPCC plan.  
Violation Division: Santa Clara County Environmental Health  
Violation Program: APSA  
Violation Source: CERS

Site ID: 399234  
Site Name: PENINSULA SANITARY SERVICE  
Violation Date: 11-06-2013  
Citation: 22 CCR 12 66262.34(f) - California Code of Regulations, Title 22, Chapter 12, Section(s) 66262.34(f)  
Violation Description: Failure to properly label hazardous waste accumulation containers with the following requirements: "Hazardous Waste", name and address of the generator, physical and chemical characteristics of the Hazardous

Map ID  
Direction  
Distance  
Elevation

MAP FINDINGS

Site

Database(s)

EDR ID Number  
EPA ID Number

**PENINSULA SANITARY SERVICE (Continued)**

**S102818466**

Violation Notes: Waste, and starting accumulation date. Returned to compliance on 12/06/2013. 2x55 gallon drums absorbent not marked with start date or properties of waste. drum of used antifreeze marked with old start date and missing properties. 55 gallon drum of diesel noted as no longer being usable was not labeled.

Violation Division: Santa Clara County Environmental Health  
Violation Program: HW  
Violation Source: CERS

Site ID: 399234  
Site Name: PENINSULA SANITARY SERVICE  
Violation Date: 04-24-2017  
Citation: 22 CCR 12 66262.34(d) - California Code of Regulations, Title 22, Chapter 12, Section(s) 66262.34(d)

Violation Description: Failure to send hazardous waste offsite for treatment, storage, or disposal within 180 days (or 270 days if waste is transported over 200 miles) for a generator who generates less than 1000 kilogram per month if all of the following conditions are met: (1) The quantity of hazardous waste accumulated onsite never exceeds 6,000 kilograms. (2) The generator complies with the requirements of 40 Code of Federal Regulations section 262.34(d), (e) and (f). (3) The generator does not hold acutely hazardous waste or extremely hazardous waste in an amount greater than one kilogram for more than 90 days.

Violation Notes: Returned to compliance on 06/01/2017. Wastes, with the exception of oil and antifreeze, were not picked up between December 2014 and February 2016. For oily debris, span was Feb, 2014 to Feb, 2016.

Violation Division: Santa Clara County Environmental Health  
Violation Program: HW  
Violation Source: CERS

Site ID: 399234  
Site Name: PENINSULA SANITARY SERVICE  
Violation Date: 11-06-2013  
Citation: HSC 6.67 Multiple Sections - California Health and Safety Code, Chapter 6.67, Section(s) Multiple Sections

Violation Description: Haz Waste Generator Program - Administration/Documentation - General  
Violation Notes: Returned to compliance on 12/06/2013. HSC Section 25218.8(b)(6): Containers holding ABOP wastes were not labeled in accordance with generator labeling standards. CORRECTIVE ACTION: Label all waste containers as if they were generated by the facility. Tags may be affixed to totes noting basic information so long as individual items are marked with date in accordance with PSSI policy.

Violation Division: Santa Clara County Environmental Health  
Violation Program: HW  
Violation Source: CERS

Site ID: 399234  
Site Name: PENINSULA SANITARY SERVICE  
Violation Date: 04-24-2017  
Citation: 22 CCR 12 66262.34(f) - California Code of Regulations, Title 22, Chapter 12, Section(s) 66262.34(f)

Violation Description: Failure to properly label hazardous waste accumulation containers and portable tanks with the following requirements: "Hazardous Waste", name and address of the generator, physical and chemical characteristics of the Hazardous Waste, and starting accumulation date.

Violation Notes: Returned to compliance on 06/01/2017. 30 gallon container of used

Map ID  
Direction  
Distance  
Elevation

MAP FINDINGS

Site

Database(s)

EDR ID Number  
EPA ID Number

**PENINSULA SANITARY SERVICE (Continued)**

**S102818466**

coolant is faded/illegible and is missing dates of waste pick up (dates on drum say 12/15/16 and 10/30/8, while receipts show pick up on 12/15/14, 9/1/15 and 1/16/17). Label on 55 gallon drum used absorbent missing physical state and properties. Tank used to catch drained oil from refrigerator compressor motors is marked only "refrigerator waste oil". 55 gallon container for consolidation of used paint was missing physical state and properties.

Violation Division: Santa Clara County Environmental Health  
Violation Program: HW  
Violation Source: CERS

Site ID: 399234  
Site Name: PENINSULA SANITARY SERVICE  
Violation Date: 04-24-2017  
Citation: 22 CCR 23 66273.31(a) - California Code of Regulations, Title 22, Chapter 23, Section(s) 66273.31(a)

Violation Description: Failure of the universal waste handler to transfer universal waste to the appropriate destination facility.

Violation Notes: Returned to compliance on 06/01/2017. Noted non-empty can of brake clean in aerosol can with missing nozzle/tip in trash can of garage area. CAN WAS REMOVED FROM TRASH CAN DURING THE INSPECTION.

Violation Division: Santa Clara County Environmental Health  
Violation Program: HW  
Violation Source: CERS

Site ID: 399234  
Site Name: PENINSULA SANITARY SERVICE  
Violation Date: 04-24-2017  
Citation: HSC 6.5 Multiple Sections - California Health and Safety Code, Chapter 6.5, Section(s) Multiple Sections

Violation Description: Hazardous Waste Generator Program - Operations/Maintenance - General  
Violation Notes: Returned to compliance on 06/01/2017. Observed an aerosol can of brake clean in the trash can of the garage. Can had holes punched in its bottom, and personnel indicated that cans were punched and emptied when no longer usable. When can was removed from trash, liquid actively exited the can (more than single drips). IF YOU WISH TO PUNCTURE AEROSOL CANS, YOU MUST NOTIFY HMCD OF THE ACTIVITY ACCORDING THE PROVIDED GUIDELINES.

Violation Division: Santa Clara County Environmental Health  
Violation Program: HW  
Violation Source: CERS

**Evaluation:**

Eval General Type: Compliance Evaluation Inspection  
Eval Date: 04-24-2017  
Violations Found: No  
Eval Type: Routine done by local agency

Eval Notes: CERS ID 10351963 Last annual submittal 1/31/2017. Prior annual submittals 1/20/2016, 1/20/2015. Map submitted addresses all required elements. Emergency and training plans submitted utilizing the model Emergency, Training plan template. Information in plan is complete and appeared to be implemented (locations of emergency equipment, contacts, etc.) HAZCOM training documented annually.

Eval Division: Santa Clara County Environmental Health  
Eval Program: HMRRP  
Eval Source: CERS

Map ID  
Direction  
Distance  
Elevation

MAP FINDINGS

Site

Database(s)

EDR ID Number  
EPA ID Number

**PENINSULA SANITARY SERVICE (Continued)**

**S102818466**

Eval General Type: Compliance Evaluation Inspection  
Eval Date: 04-24-2017  
Violations Found: Yes  
Eval Type: Routine done by local agency  
Eval Notes: Facility is APSA eligible, with storage capacity of 1510 gallons reported. Utilizing template to fulfill plan development requirements. Plan dated 12/6/2013. DUE FOR 5 YEAR REVIEW NEXT YEAR. All tanks onsite noted as being double walled construction, with diesel tank a double walled tank within a tertiary containment structure (berm). Inspections are conducted weekly as noted in the plan. No checklist available, use electronic calendar on Outlook to remind to do, but not specific as to what was done.

Eval Division: Santa Clara County Environmental Health  
Eval Program: APSA  
Eval Source: CERS

Eval General Type: Compliance Evaluation Inspection  
Eval Date: 04-24-2017  
Violations Found: Yes  
Eval Type: Routine done by local agency  
Eval Notes: Facility operates under EPA ID CAL000106448, active as of date of inspection. Generates waste from maintenance of vehicles and equipment used in the collection and recycling of residential solid waste and universal and paint care waste generated by households. ABOP notification filed in 2011 --NEEDS TO BE UPDATED TO REFLECT COLLECTION OF UW-LAMPS -Site has items specific acceptance logs. Also logging abandoned items left at gate or in recyclables area. UW drop off lockers are secured , then transferred to main storage area. Ewaste is transferred daily, other items (UW bulbs, batteries, paint, oil) as needed/space allows. Inspections conducted weekly and logged on Outlook calendar. STRONGLY RECOMMEND USING A CHECKLIST TO ENSURE THAT ALL PERTINENT ITEMS ARE BEING LOOKED AT. Personnel have documented HW training in 2010, but HW has not been a documented topic in any of the 2016, 2015 or 2014 tailgate/monthly trainings. In 2/2017 UW standards were discussed. suggest [Truncated]

Eval Division: Santa Clara County Environmental Health  
Eval Program: HW  
Eval Source: CERS

Eval General Type: Compliance Evaluation Inspection  
Eval Date: 11-06-2013  
Violations Found: No  
Eval Type: Routine done by local agency  
Eval Notes: Facility is subject to APSA having between 1400 and 1500 gallons of petroleum storage in the following places: diesel fuel tank emergency generator belly tank 15/30 oil tank used oil tank ATF tank hydraulic fluid tank VIOLATION: CALIFORNIA HEALTH AND SAFETY CODE, SECTION 25270.4.5: FACILITY IS AN ELIGIBLE (TIER 1) TANK FACILITY BUT HAS NOT ESTABLISHED A SPCC PLAN. CORRECTIVE ACTION: PREPARE AND SUBMIT (OR UPLOAD TO CERS) A VALID SPCC PLAN. (COPY OF ELIGIBLE FACILITY TEMPLATE PROVIDED)

Eval Division: Santa Clara County Environmental Health  
Eval Program: APSA  
Eval Source: CERS

Eval General Type: Compliance Evaluation Inspection  
Eval Date: 11-06-2013

Map ID  
Direction  
Distance  
Elevation

MAP FINDINGS

Site

Database(s)

EDR ID Number  
EPA ID Number

**PENINSULA SANITARY SERVICE (Continued)**

**S102818466**

Violations Found: Yes  
Eval Type: Routine done by local agency  
Eval Notes: Facility generates waste from vehicle maintenance. Facility also has notified and is operating as a ABOP pursuant to 25218.8(b). -As ABOP, wastes are accepted and placed in a committed covered, secure locker. -Noted receipts showing removal of waste at least every 180 days. Facility collects and manages abandoned wastes illegally dropped off at ABOP or abandoned in recycling area. -Items abandoned are collected and tagged for management by Stanford University's EHS program. Reviewed contingency plan and training plan (part of HMBP submittal). Emergency info is posted throughout the facility. Fire extinguishers and spill materials are available throughout the facility. Training documents do not specifically spell out waste training elements in 2012 or 2013, but do note PPE, spill response and waste management in 2011 documentation. Rags serviced by Aramark. Batteries returned for core to supplier (multiple vendors) Roller for used oil is emptied end of each shift [Truncated]  
Eval Division: Santa Clara County Environmental Health  
Eval Program: HW  
Eval Source: CERS

Eval General Type: Compliance Evaluation Inspection  
Eval Date: 11-06-2013  
Violations Found: Yes  
Eval Type: Routine done by local agency  
Eval Notes: The following chemicals were noted as being stored in quantities that differed from previously reported, but not in quantities that trigger required reporting changes: - Propane (for hot wash and misc. bottles) -Argon -Grease -Diesel fuel (new generator)  
Eval Division: Santa Clara County Environmental Health  
Eval Program: HMRRP  
Eval Source: CERS

Enforcement Action:  
Site ID: 399234  
Site Name: PENINSULA SANITARY SERVICE  
Site Address: 339 BONAIR SIDING  
Site City: STANFORD  
Site Zip: 94305  
Enf Action Date: 11-06-2013  
Enf Action Type: Notice of Violation (Unified Program)  
Enf Action Description: Notice of Violation Issued by the Inspector at the Time of Inspection  
Enf Action Notes: Not reported  
Enf Action Division: Santa Clara County Environmental Health  
Enf Action Program: HMRRP  
Enf Action Source: CERS

Site ID: 399234  
Site Name: PENINSULA SANITARY SERVICE  
Site Address: 339 BONAIR SIDING  
Site City: STANFORD  
Site Zip: 94305  
Enf Action Date: 11-06-2013  
Enf Action Type: Notice of Violation (Unified Program)  
Enf Action Description: Notice of Violation Issued by the Inspector at the Time of Inspection  
Enf Action Notes: Not reported  
Enf Action Division: Santa Clara County Environmental Health

Map ID  
Direction  
Distance  
Elevation

MAP FINDINGS

Site

Database(s)

EDR ID Number  
EPA ID Number

**PENINSULA SANITARY SERVICE (Continued)**

**S102818466**

Enf Action Program: HW  
Enf Action Source: CERS

Affiliation:

Affiliation Type Desc: CUPA District  
Entity Name: Santa Clara County Environmental Health  
Entity Title: Not reported  
Affiliation Address: 1555 Berger Drive, Suite 300  
Affiliation City: San Jose  
Affiliation State: CA  
Affiliation Country: Not reported  
Affiliation Zip: 95112-2716  
Affiliation Phone: (408) 918-3400

Affiliation Type Desc: Document Preparer  
Entity Name: Julie C. Muir  
Entity Title: Not reported  
Affiliation Address: Not reported  
Affiliation City: Not reported  
Affiliation State: Not reported  
Affiliation Country: Not reported  
Affiliation Zip: Not reported  
Affiliation Phone: Not reported

Affiliation Type Desc: Environmental Contact  
Entity Name: Julie Muir  
Entity Title: Not reported  
Affiliation Address: 339 Bonair Siding  
Affiliation City: Stanford  
Affiliation State: CA  
Affiliation Country: Not reported  
Affiliation Zip: 94305  
Affiliation Phone: (650) 321-4236

Affiliation Type Desc: Facility Mailing Address  
Entity Name: Mailing Address  
Entity Title: Not reported  
Affiliation Address: 339 BONAIR SIDING  
Affiliation City: STANFORD  
Affiliation State: CA  
Affiliation Country: Not reported  
Affiliation Zip: 94305  
Affiliation Phone: Not reported

Affiliation Type Desc: Identification Signer  
Entity Name: Julie C. Muir  
Entity Title: Manager  
Affiliation Address: Not reported  
Affiliation City: Not reported  
Affiliation State: Not reported  
Affiliation Country: Not reported  
Affiliation Zip: Not reported  
Affiliation Phone: Not reported

Affiliation Type Desc: Legal Owner  
Entity Name: PENINSULA SANITARY SERVICE INC  
Entity Title: Not reported

Map ID  
Direction  
Distance  
Elevation

MAP FINDINGS

Site

Database(s)

EDR ID Number  
EPA ID Number

**PENINSULA SANITARY SERVICE (Continued)**

**S102818466**

Affiliation Address: 339 BONAIR SIDING  
Affiliation City: STANFORD  
Affiliation State: CA  
Affiliation Country: United States  
Affiliation Zip: 94305  
Affiliation Phone: (650) 321-4236

Affiliation Type Desc: Operator  
Entity Name: Julie Muir  
Entity Title: Not reported  
Affiliation Address: Not reported  
Affiliation City: Not reported  
Affiliation State: Not reported  
Affiliation Country: Not reported  
Affiliation Zip: Not reported  
Affiliation Phone: (650) 321-4236

Affiliation Type Desc: Parent Corporation  
Entity Name: PENINSULA SANITARY SERVICE  
Entity Title: Not reported  
Affiliation Address: Not reported  
Affiliation City: Not reported  
Affiliation State: Not reported  
Affiliation Country: Not reported  
Affiliation Zip: Not reported  
Affiliation Phone: Not reported

Affiliation Type Desc: Property Owner  
Entity Name: Ted Tucholski  
Entity Title: Not reported  
Affiliation Address: Stanford University, 321 Bonair Siding  
Affiliation City: Stanford  
Affiliation State: CA  
Affiliation Country: United States  
Affiliation Zip: 94305  
Affiliation Phone: (650) 723-3383

**CERS TANKS:**

Site ID: 399234  
CERS ID: 10351963  
CERS Description: Chemical Storage Facilities

**Violations:**

Site ID: 399234  
Site Name: PENINSULA SANITARY SERVICE  
Violation Date: 04-24-2017  
Citation: 40 CFR 1 265.31 - U.S. Code of Federal Regulations, Title 40, Chapter 1, Section(s) 265.31

Violation Description: Failure to maintain and operate the facility to minimize the possibility of a fire, explosion, or any unplanned sudden or non-sudden release of hazardous waste or hazardous waste constituents to air, soil, or surface water which could threaten human health or the environment.

Violation Notes: Returned to compliance on 06/01/2017. Noted oil standing in the containment space of the used oil tank. IMMEDIATELY REMOVE THE OIL FROM THIS SPACE AND MANAGE APPROPRIATELY. IF RAGS ARE USED, THEY MAY

Map ID  
Direction  
Distance  
Elevation

MAP FINDINGS

Site

Database(s)

EDR ID Number  
EPA ID Number

**PENINSULA SANITARY SERVICE (Continued)**

**S102818466**

NOT BE LAUNDERED IF SATURATED AFTER USE.  
Violation Division: Santa Clara County Environmental Health  
Violation Program: HW  
Violation Source: CERS

Site ID: 399234  
Site Name: PENINSULA SANITARY SERVICE  
Violation Date: 04-24-2017  
Citation: HSC 6.67 25270.4.5(a) - California Health and Safety Code, Chapter 6.67, Section(s) 25270.4.5(a)  
Violation Description: Failure to comply with one or more of the following requirements: 1. Have record of inspections and integrity tests signed by the appropriate supervisor or inspector. 2. Keep written procedures and records of inspections and integrity tests for at least three years. 3. Keep comparison records.  
Violation Notes: Returned to compliance on 06/01/2017. Inspection logs are not being maintained using the inspection protocols outlined in the plan.

Violation Division: Santa Clara County Environmental Health  
Violation Program: APSA  
Violation Source: CERS

Site ID: 399234  
Site Name: PENINSULA SANITARY SERVICE  
Violation Date: 11-06-2013  
Citation: HSC 6.95 Multiple Sections - California Health and Safety Code, Chapter 6.95, Section(s) Multiple Sections  
Violation Description: Business Plan Program - Administration/Documentation - General  
Violation Notes: Returned to compliance on 12/06/2013. 2013 HMBP inventory certification was not submitted via CERS, hard copy was sent 11/1/13. The following chemicals were under-reported in the prior HMBP: Oxygen (noted approximately 1000 ft3, only 500 ft3 reported), ZEP TNT0576 truck wash (reported 55 gal, observed 110 gal). 1000 ft3 of Ar/CO2 mixed weld gas was not reported on prior submittals. Mix ZEP wash has decreased enough to require reporting (500 gal reduced to 55 gal). Report all changes electronically via CERS.

Violation Division: Santa Clara County Environmental Health  
Violation Program: HMRRP  
Violation Source: CERS

Site ID: 399234  
Site Name: PENINSULA SANITARY SERVICE  
Violation Date: 11-06-2013  
Citation: 22 CCR 12 66262.34(a) - California Code of Regulations, Title 22, Chapter 12, Section(s) 66262.34(a)  
Violation Description: Failure to obtain a permit or grant of interim status to accumulate hazardous waste longer than 90 days.  
Violation Notes: Returned to compliance on 12/06/2013. Bag of abandoned "underlayment" stored in ABOP/abandoned waste shed was marked with a start date of 10/12/11.

Violation Division: Santa Clara County Environmental Health  
Violation Program: HW  
Violation Source: CERS

Site ID: 399234  
Site Name: PENINSULA SANITARY SERVICE  
Violation Date: 04-24-2017  
Citation: HSC 6.5 25250.22 - California Health and Safety Code, Chapter 6.5,



Map ID  
Direction  
Distance  
Elevation

MAP FINDINGS

Site

Database(s)

EDR ID Number  
EPA ID Number

**PENINSULA SANITARY SERVICE (Continued)**

**S102818466**

Section(s) 25250.22  
Violation Description: Failure to properly manage used oil and/or fuel filters in accordance with the requirements.  
Violation Notes: Returned to compliance on 06/01/2017. REcords show used oil filters were stored between 9/3/14 and 1/22/16.  
Violation Division: Santa Clara County Environmental Health  
Violation Program: HW  
Violation Source: CERS

Site ID: 399234  
Site Name: PENINSULA SANITARY SERVICE  
Violation Date: 11-06-2013  
Citation: 22 CCR 12 66262.40(a) - California Code of Regulations, Title 22, Chapter 12, Section(s) 66262.40(a)  
Violation Description: Failure to maintain uniform hazardous waste manifest, consolidated manifest, or bills of lading copies for three years.  
Violation Notes: Returned to compliance on 12/06/2013. TSDF copies of manifests 009821011JJK (5/17/12) and 010188592JJK (11/13/12) could not be located during the inspection.  
Violation Division: Santa Clara County Environmental Health  
Violation Program: HW  
Violation Source: CERS

Site ID: 399234  
Site Name: PENINSULA SANITARY SERVICE  
Violation Date: 04-24-2017  
Citation: HSC 6.67 25270.4.5(a) - California Health and Safety Code, Chapter 6.67, Section(s) 25270.4.5(a)  
Violation Description: Failure of a Tier I qualified facility to have a completed SPCC Plan.  
Violation Notes: Returned to compliance on 06/01/2017. Plan provided for review was incomplete in that the provisions of 112.8 which are covered by Section A, Table G-10 was not completed.  
Violation Division: Santa Clara County Environmental Health  
Violation Program: APSA  
Violation Source: CERS

Site ID: 399234  
Site Name: PENINSULA SANITARY SERVICE  
Violation Date: 04-24-2017  
Citation: HSC 6.67 25270.4.5(a) - California Health and Safety Code, Chapter 6.67, Section(s) 25270.4.5(a)  
Violation Description: Failure to test or inspect each aboveground container for integrity based on industry standards discussed in the SPCC Plan: 1. On a regular schedule. 2. After making material repairs. 3. Use non-destructive testing. 4. Inspect each container s supports, foundations, and outside for signs of deterioration, discharges, or accumulation of oil inside diked areas.  
Violation Notes: Returned to compliance on 06/01/2017. Integrity testing is not being documented. Standard for a tank such as yours may be obtained from Convault manufacturer or you may follow the general guidelines for inspection of a steel tank from STI. Copy of checklist to be provided with copy of report (electronically).  
Violation Division: Santa Clara County Environmental Health  
Violation Program: APSA  
Violation Source: CERS

Site ID: 399234

Map ID  
Direction  
Distance  
Elevation

MAP FINDINGS

Site

Database(s)

EDR ID Number  
EPA ID Number

**PENINSULA SANITARY SERVICE (Continued)**

**S102818466**

Site Name: PENINSULA SANITARY SERVICE  
Violation Date: 11-06-2013  
Citation: 49 CFR 1 172.201(e) - U.S. Code of Federal Regulations, Title 49, Chapter 1, Section(s) 172.201(e)  
Violation Description: Failure of the universal waste handler to properly package, label, mark, placard, or prepare and retain shipping papers for all universal waste being shipped to another universal waste handler, destination facility, or foreign facility.  
Violation Notes: Returned to compliance on 11/06/2013. Noted 2 waste buckets holding UW batteries in the yard. BINS WERE REMOVED FROM THE YARD AND SORTED TO PROPER STORAGE CONTAINERS DURING THE INSPECTION.  
Violation Division: Santa Clara County Environmental Health  
Violation Program: HW  
Violation Source: CERS

Site ID: 399234  
Site Name: PENINSULA SANITARY SERVICE  
Violation Date: 11-06-2013  
Citation: 22 CCR 23 66273.31(a) - California Code of Regulations, Title 22, Chapter 23, Section(s) 66273.31(a)  
Violation Description: Failure of the universal waste handler to transfer universal waste to the appropriate designation facility.  
Violation Notes: Returned to compliance on 12/06/2013. Non-empty aerosol cans were noted in the metal recycling bin. CANS WERE REMOVED DURING THE INSPECTION. PLEASE RETRAIN STAFF ON REQUIREMENTS FOR DISPOSAL OF UNIVERSAL WASTE AEROSOL CANS.  
Violation Division: Santa Clara County Environmental Health  
Violation Program: HW  
Violation Source: CERS

Site ID: 399234  
Site Name: PENINSULA SANITARY SERVICE  
Violation Date: 04-24-2017  
Citation: HSC 6.67 25270.4.5(a) - California Health and Safety Code, Chapter 6.67, Section(s) 25270.4.5(a)  
Violation Description: Failure to provide the following training to all oil-handling personnel: 1. Operation and maintenance of equipment to prevent discharges. 2. Discharge procedure protocols. 3. Applicable pollution control laws, rules, and regulations. 4. General facility operations. 5. Contents of the SPCC Plan.  
Violation Notes: Returned to compliance on 06/01/2017. Initial training and annual updates are not being conducted specific to the SPCC plan.  
Violation Division: Santa Clara County Environmental Health  
Violation Program: APSA  
Violation Source: CERS

Site ID: 399234  
Site Name: PENINSULA SANITARY SERVICE  
Violation Date: 11-06-2013  
Citation: 22 CCR 12 66262.34(f) - California Code of Regulations, Title 22, Chapter 12, Section(s) 66262.34(f)  
Violation Description: Failure to properly label hazardous waste accumulation containers with the following requirements: "Hazardous Waste", name and address of the generator, physical and chemical characteristics of the Hazardous Waste, and starting accumulation date.  
Violation Notes: Returned to compliance on 12/06/2013. 2x55 gallon drums absorbent not marked with start date or properties of waste. drum of used antifreeze

Map ID  
Direction  
Distance  
Elevation

MAP FINDINGS

Site

Database(s)

EDR ID Number  
EPA ID Number

**PENINSULA SANITARY SERVICE (Continued)**

**S102818466**

marked with old start date and missing properties. 55 gallon drum of diesel noted as no longer being usable was not labeled.

Violation Division: Santa Clara County Environmental Health  
Violation Program: HW  
Violation Source: CERS

Site ID: 399234  
Site Name: PENINSULA SANITARY SERVICE  
Violation Date: 04-24-2017  
Citation: 22 CCR 12 66262.34(d) - California Code of Regulations, Title 22, Chapter 12, Section(s) 66262.34(d)

Violation Description: Failure to send hazardous waste offsite for treatment, storage, or disposal within 180 days (or 270 days if waste is transported over 200 miles) for a generator who generates less than 1000 kilogram per month if all of the following conditions are met: (1) The quantity of hazardous waste accumulated onsite never exceeds 6,000 kilograms. (2) The generator complies with the requirements of 40 Code of Federal Regulations section 262.34(d), (e) and (f). (3) The generator does not hold acutely hazardous waste or extremely hazardous waste in an amount greater than one kilogram for more than 90 days.

Violation Notes: Returned to compliance on 06/01/2017. Wastes, with the exception of oil and antifreeze, were not picked up between December 2014 and February 2016. For oily debris, span was Feb, 2014 to Feb, 2016.

Violation Division: Santa Clara County Environmental Health  
Violation Program: HW  
Violation Source: CERS

Site ID: 399234  
Site Name: PENINSULA SANITARY SERVICE  
Violation Date: 11-06-2013  
Citation: HSC 6.67 Multiple Sections - California Health and Safety Code, Chapter 6.67, Section(s) Multiple Sections  
Haz Waste Generator Program - Administration/Documentation - General

Violation Description: Returned to compliance on 12/06/2013. HSC Section 25218.8(b)(6): Containers holding ABOP wastes were not labeled in accordance with generator labeling standards. CORRECTIVE ACTION: Label all waste containers as if they were generated by the facility. Tags may be affixed to totes noting basic information so long as individual items are marked with date in accordance with PSSI policy.

Violation Division: Santa Clara County Environmental Health  
Violation Program: HW  
Violation Source: CERS

Site ID: 399234  
Site Name: PENINSULA SANITARY SERVICE  
Violation Date: 04-24-2017  
Citation: 22 CCR 12 66262.34(f) - California Code of Regulations, Title 22, Chapter 12, Section(s) 66262.34(f)

Violation Description: Failure to properly label hazardous waste accumulation containers and portable tanks with the following requirements: "Hazardous Waste", name and address of the generator, physical and chemical characteristics of the Hazardous Waste, and starting accumulation date.

Violation Notes: Returned to compliance on 06/01/2017. 30 gallon container of used coolant is faded/illegible and is missing dates of waste pick up (dates on drum say 12/15/16 and 10/30/8, while receipts show pick up on 12/15/14, 9/1/15 and 1/16/17). Label on 55 gallon drum used

Map ID  
Direction  
Distance  
Elevation

MAP FINDINGS

Site

Database(s)

EDR ID Number  
EPA ID Number

**PENINSULA SANITARY SERVICE (Continued)**

**S102818466**

absorbent missing physical state and properties. Tank used to catch drained oil from refrigerator compressor motors is marked only "refrigerator waste oil". 55 gallon container for consolidation of used paint was missing physical state and properties.

Violation Division: Santa Clara County Environmental Health  
Violation Program: HW  
Violation Source: CERS

Site ID: 399234  
Site Name: PENINSULA SANITARY SERVICE  
Violation Date: 04-24-2017  
Citation: 22 CCR 23 66273.31(a) - California Code of Regulations, Title 22, Chapter 23, Section(s) 66273.31(a)  
Violation Description: Failure of the universal waste handler to transfer universal waste to the appropriate destination facility.  
Violation Notes: Returned to compliance on 06/01/2017. Noted non-empty can of brake clean in aerosol can with missing nozzle/tip in trash can of garage area. CAN WAS REMOVED FROM TRASH CAN DURING THE INSPECTION.

Violation Division: Santa Clara County Environmental Health  
Violation Program: HW  
Violation Source: CERS

Site ID: 399234  
Site Name: PENINSULA SANITARY SERVICE  
Violation Date: 04-24-2017  
Citation: HSC 6.5 Multiple Sections - California Health and Safety Code, Chapter 6.5, Section(s) Multiple Sections  
Violation Description: Hazardous Waste Generator Program - Operations/Maintenance - General  
Violation Notes: Returned to compliance on 06/01/2017. Observed an aerosol can of brake clean in the trash can of the garage. Can had holes punched in its bottom, and personnel indicated that cans were punched and emptied when no longer usable. When can was removed from trash, liquid actively exited the can (more than single drips). IF YOU WISH TO PUNCTURE AEROSOL CANS, YOU MUST NOTIFY HMCD OF THE ACTIVITY ACCORDING THE PROVIDED GUIDELINES.

Violation Division: Santa Clara County Environmental Health  
Violation Program: HW  
Violation Source: CERS

Evaluation:  
Eval General Type: Compliance Evaluation Inspection  
Eval Date: 04-24-2017  
Violations Found: No  
Eval Type: Routine done by local agency  
Eval Notes: CERS ID 10351963 Last annual submittal 1/31/2017. Prior annual submittals 1/20/2016, 1/20/2015. Map submitted addresses all required elements. Emergency and training plans submitted utilizing the model Emergency, Training plan template. Information in plan is complete and appeared to be implemented (locations of emergency equipment, contacts, etc.) HAZCOM training documented annually.

Eval Division: Santa Clara County Environmental Health  
Eval Program: HMRRP  
Eval Source: CERS

Eval General Type: Compliance Evaluation Inspection  
Eval Date: 04-24-2017  
Violations Found: Yes

Map ID  
Direction  
Distance  
Elevation

MAP FINDINGS

Site

Database(s)

EDR ID Number  
EPA ID Number

**PENINSULA SANITARY SERVICE (Continued)**

**S102818466**

Eval Type: Routine done by local agency  
Eval Notes: Facility is APSA eligible, with storage capacity of 1510 gallons reported. Utilizing template to fulfill plan development requirements. Plan dated 12/6/2013. DUE FOR 5 YEAR REVIEW NEXT YEAR. All tanks onsite noted as being double walled construction, with diesel tank a double walled tank within a tertiary containment structure (berm). Inspections are conducted weekly as noted in the plan. No checklist available, use electronic calendar on Outlook to remind to do, but not specific as to what was done.

Eval Division: Santa Clara County Environmental Health  
Eval Program: APSA  
Eval Source: CERS

Eval General Type: Compliance Evaluation Inspection  
Eval Date: 04-24-2017  
Violations Found: Yes  
Eval Type: Routine done by local agency  
Eval Notes: Facility operates under EPA ID CAL000106448, active as of date of inspection. Generates waste from maintenance of vehicles and equipment used in the collection and recycling of residential solid waste and universal and paint care waste generated by households. ABOP notification filed in 2011 --NEEDS TO BE UPDATED TO REFLECT COLLECTION OF UW-LAMPS -Site has items specific acceptance logs. Also logging abandoned items left at gate or in recyclables area. UW drop off lockers are secured , then transferred to main storage area. E-Waste is transferred daily, other items (UW bulbs, batteries, paint, oil) as needed/space allows. Inspections conducted weekly and logged on Outlook calendar. STRONGLY RECOMMEND USING A CHECKLIST TO ENSURE THAT ALL PERTINENT ITEMS ARE BEING LOOKED AT. Personnel have documented HW training in 2010, but HW has not been a documented topic in any of the 2016, 2015 or 2014 tailgate/monthly trainings. In 2/2017 UW standards were discussed. suggest [Truncated]

Eval Division: Santa Clara County Environmental Health  
Eval Program: HW  
Eval Source: CERS

Eval General Type: Compliance Evaluation Inspection  
Eval Date: 11-06-2013  
Violations Found: No  
Eval Type: Routine done by local agency  
Eval Notes: Facility is subject to APSA having between 1400 and 1500 gallons of petroleum storage in the following places: diesel fuel tank emergency generator belly tank 15/30 oil tank used oil tank ATF tank hydraulic fluid tank VIOLATION: CALIFORNIA HEALTH AND SAFETY CODE, SECTION 25270.4.5: FACILITY IS AN ELIGIBLE (TIER 1) TANK FACILITY BUT HAS NOT ESTABLISHED A SPCC PLAN. CORRECTIVE ACTION: PREPARE AND SUBMIT (OR UPLOAD TO CERS) A VALID SPCC PLAN. (COPY OF ELIGIBLE FACILITY TEMPLATE PROVIDED)

Eval Division: Santa Clara County Environmental Health  
Eval Program: APSA  
Eval Source: CERS

Eval General Type: Compliance Evaluation Inspection  
Eval Date: 11-06-2013  
Violations Found: Yes  
Eval Type: Routine done by local agency  
Eval Notes: Facility generates waste from vehicle maintenance. Facility also has

Map ID  
Direction  
Distance  
Elevation

MAP FINDINGS

Site

Database(s)

EDR ID Number  
EPA ID Number

**PENINSULA SANITARY SERVICE (Continued)**

**S102818466**

notified and is operating as a ABOP pursuant to 25218.8(b). -As ABOP, wastes are accepted and placed in a committed covered, secure locker. -Noted receipts showing removal of waste at least every 180 days. Facility collects and manages abandoned wastes illegally dropped off at ABOP or abandoned in recycling area. -Items abandoned are collected and tagged for management by Stanford University's EHS program. Reviewed contingency plan and training plan (part of HMBP submittal). Emergency info is posted throughout the facility. Fire extinguishers and spill materials are available throughout the facility. Training documents do not specifically spell out waste training elements in 2012 or 2013, but do note PPE, spill response and waste management in 2011 documentation. Rags serviced by Aramark. Batteries returned for core to supplier (multiple vendors) Roller for used oil is emptied end of each shift [Truncated]

Eval Division: Santa Clara County Environmental Health  
Eval Program: HW  
Eval Source: CERS

Eval General Type: Compliance Evaluation Inspection  
Eval Date: 11-06-2013  
Violations Found: Yes  
Eval Type: Routine done by local agency  
Eval Notes: The following chemicals were noted as being stored in quantities that differed from previously reported, but not in quantities that trigger required reporting changes: - Propane (for hot wash and misc. bottles) -Argon -Grease -Diesel fuel (new generator)

Eval Division: Santa Clara County Environmental Health  
Eval Program: HMRRP  
Eval Source: CERS

**Enforcement Action:**

Site ID: 399234  
Site Name: PENINSULA SANITARY SERVICE  
Site Address: 339 BONAIR SIDING  
Site City: STANFORD  
Site Zip: 94305  
Enf Action Date: 11-06-2013  
Enf Action Type: Notice of Violation (Unified Program)  
Enf Action Description: Notice of Violation Issued by the Inspector at the Time of Inspection  
Enf Action Notes: Not reported  
Enf Action Division: Santa Clara County Environmental Health  
Enf Action Program: HMRRP  
Enf Action Source: CERS

Site ID: 399234  
Site Name: PENINSULA SANITARY SERVICE  
Site Address: 339 BONAIR SIDING  
Site City: STANFORD  
Site Zip: 94305  
Enf Action Date: 11-06-2013  
Enf Action Type: Notice of Violation (Unified Program)  
Enf Action Description: Notice of Violation Issued by the Inspector at the Time of Inspection  
Enf Action Notes: Not reported  
Enf Action Division: Santa Clara County Environmental Health  
Enf Action Program: HW  
Enf Action Source: CERS

Map ID  
Direction  
Distance  
Elevation

MAP FINDINGS

Site

Database(s)

EDR ID Number  
EPA ID Number

**PENINSULA SANITARY SERVICE (Continued)**

**S102818466**

Affiliation:

Affiliation Type Desc: CUPA District  
Entity Name: Santa Clara County Environmental Health  
Entity Title: Not reported  
Affiliation Address: 1555 Berger Drive, Suite 300  
Affiliation City: San Jose  
Affiliation State: CA  
Affiliation Country: Not reported  
Affiliation Zip: 95112-2716  
Affiliation Phone: (408) 918-3400

Affiliation Type Desc: Document Preparer  
Entity Name: Julie C. Muir  
Entity Title: Not reported  
Affiliation Address: Not reported  
Affiliation City: Not reported  
Affiliation State: Not reported  
Affiliation Country: Not reported  
Affiliation Zip: Not reported  
Affiliation Phone: Not reported

Affiliation Type Desc: Environmental Contact  
Entity Name: Julie Muir  
Entity Title: Not reported  
Affiliation Address: 339 Bonair Siding  
Affiliation City: Stanford  
Affiliation State: CA  
Affiliation Country: Not reported  
Affiliation Zip: 94305  
Affiliation Phone: (650) 321-4236

Affiliation Type Desc: Facility Mailing Address  
Entity Name: Mailing Address  
Entity Title: Not reported  
Affiliation Address: 339 BONAIR SIDING  
Affiliation City: STANFORD  
Affiliation State: CA  
Affiliation Country: Not reported  
Affiliation Zip: 94305  
Affiliation Phone: Not reported

Affiliation Type Desc: Identification Signer  
Entity Name: Julie C. Muir  
Entity Title: Manager  
Affiliation Address: Not reported  
Affiliation City: Not reported  
Affiliation State: Not reported  
Affiliation Country: Not reported  
Affiliation Zip: Not reported  
Affiliation Phone: Not reported

Affiliation Type Desc: Legal Owner  
Entity Name: PENINSULA SANITARY SERVICE INC  
Entity Title: Not reported  
Affiliation Address: 339 BONAIR SIDING  
Affiliation City: STANFORD  
Affiliation State: CA

Map ID  
Direction  
Distance  
Elevation

MAP FINDINGS

Site

Database(s)

EDR ID Number  
EPA ID Number

**PENINSULA SANITARY SERVICE (Continued)**

**S102818466**

Affiliation Country: United States  
Affiliation Zip: 94305  
Affiliation Phone: (650) 321-4236

Affiliation Type Desc: Operator  
Entity Name: Julie Muir  
Entity Title: Not reported  
Affiliation Address: Not reported  
Affiliation City: Not reported  
Affiliation State: Not reported  
Affiliation Country: Not reported  
Affiliation Zip: Not reported  
Affiliation Phone: (650) 321-4236

Affiliation Type Desc: Parent Corporation  
Entity Name: PENINSULA SANITARY SERVICE  
Entity Title: Not reported  
Affiliation Address: Not reported  
Affiliation City: Not reported  
Affiliation State: Not reported  
Affiliation Country: Not reported  
Affiliation Zip: Not reported  
Affiliation Phone: Not reported

Affiliation Type Desc: Property Owner  
Entity Name: Ted Tucholski  
Entity Title: Not reported  
Affiliation Address: Stanford University, 321 Bonair Siding  
Affiliation City: Stanford  
Affiliation State: CA  
Affiliation Country: United States  
Affiliation Zip: 94305  
Affiliation Phone: (650) 723-3383

CERS HAZ WASTE:  
Site ID: 399234  
CERS ID: 10351963  
CERS Description: Hazardous Waste Generator

Violations:  
Site ID: 399234  
Site Name: PENINSULA SANITARY SERVICE  
Violation Date: 04-24-2017  
Citation: 40 CFR 1 265.31 - U.S. Code of Federal Regulations, Title 40, Chapter 1, Section(s) 265.31  
Violation Description: Failure to maintain and operate the facility to minimize the possibility of a fire, explosion, or any unplanned sudden or non-sudden release of hazardous waste or hazardous waste constituents to air, soil, or surface water which could threaten human health or the environment.  
Violation Notes: Returned to compliance on 06/01/2017. Noted oil standing in the containment space of the used oil tank. IMMEDIATELY REMOVE THE OIL FROM THIS SPACE AND MANAGE APPROPRIATELY. IF RAGS ARE USED, THEY MAY NOT BE LAUNDERED IF SATURATED AFTER USE.  
Violation Division: Santa Clara County Environmental Health  
Violation Program: HW



Map ID  
Direction  
Distance  
Elevation

MAP FINDINGS

Site

Database(s)

EDR ID Number  
EPA ID Number

**PENINSULA SANITARY SERVICE (Continued)**

**S102818466**

Violation Source: CERS

Site ID: 399234  
Site Name: PENINSULA SANITARY SERVICE  
Violation Date: 04-24-2017  
Citation: HSC 6.67 25270.4.5(a) - California Health and Safety Code, Chapter 6.67, Section(s) 25270.4.5(a)  
Violation Description: Failure to comply with one or more of the following requirements: 1. Have record of inspections and integrity tests signed by the appropriate supervisor or inspector. 2. Keep written procedures and records of inspections and integrity tests for at least three years. 3. Keep comparison records.  
Violation Notes: Returned to compliance on 06/01/2017. Inspection logs are not being maintained using the inspection protocols outlined in the plan.  
Violation Division: Santa Clara County Environmental Health  
Violation Program: APSA  
Violation Source: CERS

Site ID: 399234  
Site Name: PENINSULA SANITARY SERVICE  
Violation Date: 11-06-2013  
Citation: HSC 6.95 Multiple Sections - California Health and Safety Code, Chapter 6.95, Section(s) Multiple Sections  
Violation Description: Business Plan Program - Administration/Documentation - General  
Violation Notes: Returned to compliance on 12/06/2013. 2013 HMBP inventory certification was not submitted via CERS, hard copy was sent 11/1/13. The following chemicals were under-reported in the prior HMBP: Oxygen (noted approximately 1000 ft3, only 500 ft3 reported), ZEP TNT0576 truck wash (reported 55 gal, observed 110 gal). 1000 ft3 of Ar/CO2 mixed weld gas was not reported on prior submittals. Mix ZEP wash has decreased enough to require reporting (500 gal reduced to 55 gal). Report all changes electronically via CERS.  
Violation Division: Santa Clara County Environmental Health  
Violation Program: HMRRP  
Violation Source: CERS

Site ID: 399234  
Site Name: PENINSULA SANITARY SERVICE  
Violation Date: 11-06-2013  
Citation: 22 CCR 12 66262.34(a) - California Code of Regulations, Title 22, Chapter 12, Section(s) 66262.34(a)  
Violation Description: Failure to obtain a permit or grant of interim status to accumulate hazardous waste longer than 90 days.  
Violation Notes: Returned to compliance on 12/06/2013. Bag of abandoned "underlayment" stored in ABOP/abandoned waste shed was marked with a start date of 10/12/11.  
Violation Division: Santa Clara County Environmental Health  
Violation Program: HW  
Violation Source: CERS

Site ID: 399234  
Site Name: PENINSULA SANITARY SERVICE  
Violation Date: 04-24-2017  
Citation: HSC 6.5 25250.22 - California Health and Safety Code, Chapter 6.5, Section(s) 25250.22  
Violation Description: Failure to properly manage used oil and/or fuel filters in accordance with the requirements.

Map ID  
Direction  
Distance  
Elevation

MAP FINDINGS

Site

Database(s)

EDR ID Number  
EPA ID Number

**PENINSULA SANITARY SERVICE (Continued)**

**S102818466**

Violation Notes: Returned to compliance on 06/01/2017. REcords show used oil filters were stored between 9/3/14 and 1/22/16.  
Violation Division: Santa Clara County Environmental Health  
Violation Program: HW  
Violation Source: CERS

Site ID: 399234  
Site Name: PENINSULA SANITARY SERVICE  
Violation Date: 11-06-2013  
Citation: 22 CCR 12 66262.40(a) - California Code of Regulations, Title 22, Chapter 12, Section(s) 66262.40(a)  
Violation Description: Failure to maintain uniform hazardous waste manifest, consolidated manifest, or bills of lading copies for three years.

Violation Notes: Returned to compliance on 12/06/2013. TSDf copies of manifests 009821011JJK (5/17/12) and 010188592JJK (11/13/12) could not be located during the inspection.  
Violation Division: Santa Clara County Environmental Health  
Violation Program: HW  
Violation Source: CERS

Site ID: 399234  
Site Name: PENINSULA SANITARY SERVICE  
Violation Date: 04-24-2017  
Citation: HSC 6.67 25270.4.5(a) - California Health and Safety Code, Chapter 6.67, Section(s) 25270.4.5(a)  
Violation Description: Failure of a Tier I qualified facility to have a completed SPCC Plan.  
Violation Notes: Returned to compliance on 06/01/2017. Plan provided for review was incomplete in that the provisions of 112.8 which are covered by Section A, Table G-10 was not completed.

Violation Division: Santa Clara County Environmental Health  
Violation Program: APSA  
Violation Source: CERS

Site ID: 399234  
Site Name: PENINSULA SANITARY SERVICE  
Violation Date: 04-24-2017  
Citation: HSC 6.67 25270.4.5(a) - California Health and Safety Code, Chapter 6.67, Section(s) 25270.4.5(a)  
Violation Description: Failure to test or inspect each aboveground container for integrity based on industry standards discussed in the SPCC Plan: 1. On a regular schedule. 2. After making material repairs. 3. Use non-destructive testing. 4. Inspect each container s supports, foundations, and outside for signs of deterioration, discharges, or accumulation of oil inside diked areas.

Violation Notes: Returned to compliance on 06/01/2017. Integrity testing is not being documented. Standard for a tank such as yours may be obtained from Convault manufacturer or you may follow the general guidelines for inspection of a steel tank from STI. Copy of checklist to be provided with copy of report (electronically).

Violation Division: Santa Clara County Environmental Health  
Violation Program: APSA  
Violation Source: CERS

Site ID: 399234  
Site Name: PENINSULA SANITARY SERVICE  
Violation Date: 11-06-2013  
Citation: 49 CFR 1 172.201(e) - U.S. Code of Federal Regulations, Title 49,

Map ID  
Direction  
Distance  
Elevation

MAP FINDINGS

Site

Database(s)

EDR ID Number  
EPA ID Number

**PENINSULA SANITARY SERVICE (Continued)**

**S102818466**

Violation Description: Chapter 1, Section(s) 172.201(e)  
Failure of the universal waste handler to properly package, label, mark, placard, or prepare and retain shipping papers for all universal waste being shipped to another universal waste handler, destination facility, or foreign facility.

Violation Notes: Returned to compliance on 11/06/2013. Noted 2 waste buckets holding UW batteries in the yard. BINS WERE REMOVED FROM THE YARD AND SORTED TO PROPER STORAGE CONTAINERS DURING THE INSPECTION.

Violation Division: Santa Clara County Environmental Health  
Violation Program: HW  
Violation Source: CERS

Site ID: 399234  
Site Name: PENINSULA SANITARY SERVICE  
Violation Date: 11-06-2013  
Citation: 22 CCR 23 66273.31(a) - California Code of Regulations, Title 22, Chapter 23, Section(s) 66273.31(a)

Violation Description: Failure of the universal waste handler to transfer universal waste to the appropriate designation facility.

Violation Notes: Returned to compliance on 12/06/2013. Non-empty aerosol cans were noted in the metal recycling bin. CANS WERE REMOVED DURING THE INSPECTION. PLEASE RETRAIN STAFF ON REQUIREMENTS FOR DISPOSAL OF UNIVERSAL WASTE AEROSOL CANS.

Violation Division: Santa Clara County Environmental Health  
Violation Program: HW  
Violation Source: CERS

Site ID: 399234  
Site Name: PENINSULA SANITARY SERVICE  
Violation Date: 04-24-2017  
Citation: HSC 6.67 25270.4.5(a) - California Health and Safety Code, Chapter 6.67, Section(s) 25270.4.5(a)

Violation Description: Failure to provide the following training to all oil-handling personnel: 1. Operation and maintenance of equipment to prevent discharges. 2. Discharge procedure protocols. 3. Applicable pollution control laws, rules, and regulations. 4. General facility operations. 5. Contents of the SPCC Plan.

Violation Notes: Returned to compliance on 06/01/2017. Initial training and annual updates are not being conducted specific to the SPCC plan.

Violation Division: Santa Clara County Environmental Health  
Violation Program: APSA  
Violation Source: CERS

Site ID: 399234  
Site Name: PENINSULA SANITARY SERVICE  
Violation Date: 11-06-2013  
Citation: 22 CCR 12 66262.34(f) - California Code of Regulations, Title 22, Chapter 12, Section(s) 66262.34(f)

Violation Description: Failure to properly label hazardous waste accumulation containers with the following requirements: "Hazardous Waste", name and address of the generator, physical and chemical characteristics of the Hazardous Waste, and starting accumulation date.

Violation Notes: Returned to compliance on 12/06/2013. 2x55 gallon drums absorbent not marked with start date or properties of waste. drum of used antifreeze marked with old start date and missing properties. 55 gallon drum of diesel noted as no longer being usable was not labeled.

Violation Division: Santa Clara County Environmental Health

Map ID  
Direction  
Distance  
Elevation

MAP FINDINGS

Site

Database(s)

EDR ID Number  
EPA ID Number

**PENINSULA SANITARY SERVICE (Continued)**

**S102818466**

Violation Program: HW  
Violation Source: CERS

Site ID: 399234  
Site Name: PENINSULA SANITARY SERVICE  
Violation Date: 04-24-2017  
Citation: 22 CCR 12 66262.34(d) - California Code of Regulations, Title 22, Chapter 12, Section(s) 66262.34(d)

Violation Description: Failure to send hazardous waste offsite for treatment, storage, or disposal within 180 days (or 270 days if waste is transported over 200 miles) for a generator who generates less than 1000 kilogram per month if all of the following conditions are met: (1) The quantity of hazardous waste accumulated onsite never exceeds 6,000 kilograms. (2) The generator complies with the requirements of 40 Code of Federal Regulations section 262.34(d), (e) and (f). (3) The generator does not hold acutely hazardous waste or extremely hazardous waste in an amount greater than one kilogram for more than 90 days.

Violation Notes: Returned to compliance on 06/01/2017. Wastes, with the exception of oil and antifreeze, were not picked up between December 2014 and February 2016. For oily debris, span was Feb, 2014 to Feb, 2016.

Violation Division: Santa Clara County Environmental Health  
Violation Program: HW  
Violation Source: CERS

Site ID: 399234  
Site Name: PENINSULA SANITARY SERVICE  
Violation Date: 11-06-2013  
Citation: HSC 6.67 Multiple Sections - California Health and Safety Code, Chapter 6.67, Section(s) Multiple Sections

Violation Description: Haz Waste Generator Program - Administration/Documentation - General  
Violation Notes: Returned to compliance on 12/06/2013. HSC Section 25218.8(b)(6): Containers holding ABOP wastes were not labeled in accordance with generator labeling standards. CORRECTIVE ACTION: Label all waste containers as if they were generated by the facility. Tags may be affixed to totes noting basic information so long as individual items are marked with date in accordance with PSSI policy.

Violation Division: Santa Clara County Environmental Health  
Violation Program: HW  
Violation Source: CERS

Site ID: 399234  
Site Name: PENINSULA SANITARY SERVICE  
Violation Date: 04-24-2017  
Citation: 22 CCR 12 66262.34(f) - California Code of Regulations, Title 22, Chapter 12, Section(s) 66262.34(f)

Violation Description: Failure to properly label hazardous waste accumulation containers and portable tanks with the following requirements: "Hazardous Waste", name and address of the generator, physical and chemical characteristics of the Hazardous Waste, and starting accumulation date.

Violation Notes: Returned to compliance on 06/01/2017. 30 gallon container of used coolant is faded/illegible and is missing dates of waste pick up (dates on drum say 12/15/16 and 10/30/8, while receipts show pick up on 12/15/14, 9/1/15 and 1/16/17). Label on 55 gallon drum used absorbent missing physical state and properties. Tank used to catch drained oil from refrigerator compressor motors is marked only "refrigerator waste oil". 55 gallon container for consolidation of

Map ID  
Direction  
Distance  
Elevation

MAP FINDINGS

Site

Database(s)

EDR ID Number  
EPA ID Number

**PENINSULA SANITARY SERVICE (Continued)**

**S102818466**

used paint was missing physical state and properties.  
Violation Division: Santa Clara County Environmental Health  
Violation Program: HW  
Violation Source: CERS

Site ID: 399234  
Site Name: PENINSULA SANITARY SERVICE  
Violation Date: 04-24-2017  
Citation: 22 CCR 23 66273.31(a) - California Code of Regulations, Title 22, Chapter 23, Section(s) 66273.31(a)  
Violation Description: Failure of the universal waste handler to transfer universal waste to the appropriate destination facility.  
Violation Notes: Returned to compliance on 06/01/2017. Noted non-empty can of brake clean in aerosol can with missing nozzle/tip in trash can of garage area. CAN WAS REMOVED FROM TRASH CAN DURING THE INSPECTION.

Violation Division: Santa Clara County Environmental Health  
Violation Program: HW  
Violation Source: CERS

Site ID: 399234  
Site Name: PENINSULA SANITARY SERVICE  
Violation Date: 04-24-2017  
Citation: HSC 6.5 Multiple Sections - California Health and Safety Code, Chapter 6.5, Section(s) Multiple Sections  
Violation Description: Hazardous Waste Generator Program - Operations/Maintenance - General  
Violation Notes: Returned to compliance on 06/01/2017. Observed an aerosol can of brake clean in the trash can of the garage. Can had holes punched in its bottom, and personnel indicated that cans were punched and emptied when no longer usable. When can was removed from trash, liquid actively exited the can (more than single drips). IF YOU WISH TO PUNCTURE AEROSOL CANS, YOU MUST NOTIFY HMCD OF THE ACTIVITY ACCORDING THE PROVIDED GUIDELINES.

Violation Division: Santa Clara County Environmental Health  
Violation Program: HW  
Violation Source: CERS

Evaluation:  
Eval General Type: Compliance Evaluation Inspection  
Eval Date: 04-24-2017  
Violations Found: No  
Eval Type: Routine done by local agency  
Eval Notes: CERS ID 10351963 Last annual submittal 1/31/2017. Prior annual submittals 1/20/2016, 1/20/2015. Map submitted addresses all required elements. Emergency and training plans submitted utilizing the model Emergency, Training plan template. Information in plan is complete and appeared to be implemented (locations of emergency equipment, contacts, etc.) HAZCOM training documented annually.

Eval Division: Santa Clara County Environmental Health  
Eval Program: HMRRP  
Eval Source: CERS

Eval General Type: Compliance Evaluation Inspection  
Eval Date: 04-24-2017  
Violations Found: Yes  
Eval Type: Routine done by local agency  
Eval Notes: Facility is APSA eligible, with storage capacity of 1510 gallons reported. Utilizing template to fulfill plan development requirements.

Map ID  
Direction  
Distance  
Elevation

MAP FINDINGS

Site

Database(s)

EDR ID Number  
EPA ID Number

**PENINSULA SANITARY SERVICE (Continued)**

**S102818466**

Plan dated 12/6/2013. DUE FOR 5 YEAR REVIEW NEXT YEAR. All tanks onsite noted as being double walled construction, with diesel tank a double walled tank within a tertiary containment structure (berm). Inspections are conducted weekly as noted in the plan. No checklist available, use electronic calendar on Outlook to remind to do, but not specific as to what was done.

Eval Division: Santa Clara County Environmental Health  
Eval Program: APSA  
Eval Source: CERS

Eval General Type: Compliance Evaluation Inspection  
Eval Date: 04-24-2017  
Violations Found: Yes  
Eval Type: Routine done by local agency  
Eval Notes:

Facility operates under EPA ID CAL000106448, active as of date of inspection. Generates waste from maintenance of vehicles and equipment used in the collection and recycling of residential solid waste and universal and paint care waste generated by households. ABOP notification filed in 2011 --NEEDS TO BE UPDATED TO REFLECT COLLECTION OF UW-LAMPS -Site has items specific acceptance logs. Also logging abandoned items left at gate or in recyclables area. UW drop off lockers are secured , then transferred to main storage area. E-Waste is transferred daily, other items (UW bulbs, batteries, paint, oil) as needed/space allows. Inspections conducted weekly and logged on Outlook calendar. STRONGLY RECOMMEND USING A CHECKLIST TO ENSURE THAT ALL PERTINENT ITEMS ARE BEING LOOKED AT. Personnel have documented HW training in 2010, but HW has not been a documented topic in any of the 2016, 2015 or 2014 tailgate/monthly trainings. In 2/2017 UW standards were discussed. suggest [Truncated]

Eval Division: Santa Clara County Environmental Health  
Eval Program: HW  
Eval Source: CERS

Eval General Type: Compliance Evaluation Inspection  
Eval Date: 11-06-2013  
Violations Found: No  
Eval Type: Routine done by local agency  
Eval Notes:

Facility is subject to APSA having between 1400 and 1500 gallons of petroleum storage in the following places: diesel fuel tank emergency generator belly tank 15/30 oil tank used oil tank ATF tank hydraulic fluid tank VIOLATION: CALIFORNIA HEALTH AND SAFETY CODE, SECTION 25270.4.5: FACILITY IS AN ELIGIBLE (TIER 1) TANK FACILITY BUT HAS NOT ESTABLISHED A SPCC PLAN. CORRECTIVE ACTION: PREPARE AND SUBMIT (OR UPLOAD TO CERS) A VALID SPCC PLAN. (COPY OF ELIGIBLE FACILITY TEMPLATE PROVIDED)

Eval Division: Santa Clara County Environmental Health  
Eval Program: APSA  
Eval Source: CERS

Eval General Type: Compliance Evaluation Inspection  
Eval Date: 11-06-2013  
Violations Found: Yes  
Eval Type: Routine done by local agency  
Eval Notes:

Facility generates waste from vehicle maintenance. Facility also has notified and is operating as a ABOP pursuant to 25218.8(b). -As ABOP, wastes are accepted and placed in a committed covered, secure locker. -Noted receipts showing removal of waste at least every 180 days.

Map ID  
Direction  
Distance  
Elevation

MAP FINDINGS

Site

Database(s)

EDR ID Number  
EPA ID Number

**PENINSULA SANITARY SERVICE (Continued)**

**S102818466**

Facility collects and manages abandoned wastes illegally dropped off at ABOP or abandoned in recycling area. -Items abandoned are collected and tagged for management by Stanford University's EHS program. Reviewed contingency plan and training plan (part of HMBP submittal). Emergency info is posted throughout the facility. Fire extinguishers and spill materials are available throughout the facility. Training documents do not specifically spell out waste training elements in 2012 or 2013, but do note PPE, spill response and waste management in 2011 documentation. Rags serviced by Aramark. Batteries returned for core to supplier (multiple vendors) Roller for used oil is emptied end of each shift [Truncated]

Eval Division: Santa Clara County Environmental Health  
Eval Program: HW  
Eval Source: CERS

Eval General Type: Compliance Evaluation Inspection  
Eval Date: 11-06-2013  
Violations Found: Yes  
Eval Type: Routine done by local agency  
Eval Notes: The following chemicals were noted as being stored in quantities that differed from previously reported, but not in quantities that trigger required reporting changes: - Propane (for hot wash and misc. bottles) -Argon -Grease -Diesel fuel (new generator)

Eval Division: Santa Clara County Environmental Health  
Eval Program: HMRRP  
Eval Source: CERS

**Enforcement Action:**

Site ID: 399234  
Site Name: PENINSULA SANITARY SERVICE  
Site Address: 339 BONAIR SIDING  
Site City: STANFORD  
Site Zip: 94305  
Enf Action Date: 11-06-2013  
Enf Action Type: Notice of Violation (Unified Program)  
Enf Action Description: Notice of Violation Issued by the Inspector at the Time of Inspection  
Enf Action Notes: Not reported  
Enf Action Division: Santa Clara County Environmental Health  
Enf Action Program: HMRRP  
Enf Action Source: CERS

Site ID: 399234  
Site Name: PENINSULA SANITARY SERVICE  
Site Address: 339 BONAIR SIDING  
Site City: STANFORD  
Site Zip: 94305  
Enf Action Date: 11-06-2013  
Enf Action Type: Notice of Violation (Unified Program)  
Enf Action Description: Notice of Violation Issued by the Inspector at the Time of Inspection  
Enf Action Notes: Not reported  
Enf Action Division: Santa Clara County Environmental Health  
Enf Action Program: HW  
Enf Action Source: CERS

**Affiliation:**

Affiliation Type Desc: CUPA District

Map ID  
Direction  
Distance  
Elevation

MAP FINDINGS

Site

Database(s)

EDR ID Number  
EPA ID Number

**PENINSULA SANITARY SERVICE (Continued)**

**S102818466**

Entity Name: Santa Clara County Environmental Health  
Entity Title: Not reported  
Affiliation Address: 1555 Berger Drive, Suite 300  
Affiliation City: San Jose  
Affiliation State: CA  
Affiliation Country: Not reported  
Affiliation Zip: 95112-2716  
Affiliation Phone: (408) 918-3400

Affiliation Type Desc: Document Preparer  
Entity Name: Julie C. Muir  
Entity Title: Not reported  
Affiliation Address: Not reported  
Affiliation City: Not reported  
Affiliation State: Not reported  
Affiliation Country: Not reported  
Affiliation Zip: Not reported  
Affiliation Phone: Not reported

Affiliation Type Desc: Environmental Contact  
Entity Name: Julie Muir  
Entity Title: Not reported  
Affiliation Address: 339 Bonair Siding  
Affiliation City: Stanford  
Affiliation State: CA  
Affiliation Country: Not reported  
Affiliation Zip: 94305  
Affiliation Phone: (650) 321-4236

Affiliation Type Desc: Facility Mailing Address  
Entity Name: Mailing Address  
Entity Title: Not reported  
Affiliation Address: 339 BONAIR SIDING  
Affiliation City: STANFORD  
Affiliation State: CA  
Affiliation Country: Not reported  
Affiliation Zip: 94305  
Affiliation Phone: Not reported

Affiliation Type Desc: Identification Signer  
Entity Name: Julie C. Muir  
Entity Title: Manager  
Affiliation Address: Not reported  
Affiliation City: Not reported  
Affiliation State: Not reported  
Affiliation Country: Not reported  
Affiliation Zip: Not reported  
Affiliation Phone: Not reported

Affiliation Type Desc: Legal Owner  
Entity Name: PENINSULA SANITARY SERVICE INC  
Entity Title: Not reported  
Affiliation Address: 339 BONAIR SIDING  
Affiliation City: STANFORD  
Affiliation State: CA  
Affiliation Country: United States  
Affiliation Zip: 94305



Map ID  
Direction  
Distance  
Elevation

MAP FINDINGS

Site

Database(s)

EDR ID Number  
EPA ID Number

**PENINSULA SANITARY SERVICE (Continued)**

**S102818466**

Affiliation Phone: (650) 321-4236

Affiliation Type Desc: Operator  
Entity Name: Julie Muir  
Entity Title: Not reported  
Affiliation Address: Not reported  
Affiliation City: Not reported  
Affiliation State: Not reported  
Affiliation Country: Not reported  
Affiliation Zip: Not reported  
Affiliation Phone: (650) 321-4236

Affiliation Type Desc: Parent Corporation  
Entity Name: PENINSULA SANITARY SERVICE  
Entity Title: Not reported  
Affiliation Address: Not reported  
Affiliation City: Not reported  
Affiliation State: Not reported  
Affiliation Country: Not reported  
Affiliation Zip: Not reported  
Affiliation Phone: Not reported

Affiliation Type Desc: Property Owner  
Entity Name: Ted Tucholski  
Entity Title: Not reported  
Affiliation Address: Stanford University, 321 Bonair Siding  
Affiliation City: Stanford  
Affiliation State: CA  
Affiliation Country: United States  
Affiliation Zip: 94305  
Affiliation Phone: (650) 723-3383

Site ID: 399234  
CERS ID: 10351963  
CERS Description: Household Hazardous Waste Collection

Violations:

Site ID: 399234  
Site Name: PENINSULA SANITARY SERVICE  
Violation Date: 04-24-2017  
Citation: 40 CFR 1 265.31 - U.S. Code of Federal Regulations, Title 40, Chapter 1, Section(s) 265.31

Violation Description: Failure to maintain and operate the facility to minimize the possibility of a fire, explosion, or any unplanned sudden or non-sudden release of hazardous waste or hazardous waste constituents to air, soil, or surface water which could threaten human health or the environment.

Violation Notes: Returned to compliance on 06/01/2017. Noted oil standing in the containment space of the used oil tank. IMMEDIATELY REMOVE THE OIL FROM THIS SPACE AND MANAGE APPROPRIATELY. IF RAGS ARE USED, THEY MAY NOT BE LAUNDERED IF SATURATED AFTER USE.

Violation Division: Santa Clara County Environmental Health  
Violation Program: HW  
Violation Source: CERS

Site ID: 399234  
Site Name: PENINSULA SANITARY SERVICE

Map ID  
Direction  
Distance  
Elevation

MAP FINDINGS

Site

Database(s)

EDR ID Number  
EPA ID Number

**PENINSULA SANITARY SERVICE (Continued)**

**S102818466**

Violation Date: 04-24-2017  
Citation: HSC 6.67 25270.4.5(a) - California Health and Safety Code, Chapter 6.67, Section(s) 25270.4.5(a)  
Violation Description: Failure to comply with one or more of the following requirements: 1. Have record of inspections and integrity tests signed by the appropriate supervisor or inspector. 2. Keep written procedures and records of inspections and integrity tests for at least three years. 3. Keep comparison records.  
Violation Notes: Returned to compliance on 06/01/2017. Inspection logs are not being maintained using the inspection protocols outlined in the plan.  
Violation Division: Santa Clara County Environmental Health  
Violation Program: APSA  
Violation Source: CERS

Site ID: 399234  
Site Name: PENINSULA SANITARY SERVICE  
Violation Date: 11-06-2013  
Citation: HSC 6.95 Multiple Sections - California Health and Safety Code, Chapter 6.95, Section(s) Multiple Sections  
Violation Description: Business Plan Program - Administration/Documentation - General Returned to compliance on 12/06/2013. 2013 HMBP inventory certification was not submitted via CERS, hard copy was sent 11/1/13. The following chemicals were under-reported in the prior HMBP: Oxygen (noted approximately 1000 ft3, only 500 ft3 reported), ZEP TNT0576 truck wash (reported 55 gal, observed 110 gal). 1000 ft3 of Ar/CO2 mixed weld gas was not reported on prior submittals. Mix ZEP wash has decreased enough to require reporting (500 gal reduced to 55 gal). Report all changes electronically via CERS.  
Violation Division: Santa Clara County Environmental Health  
Violation Program: HMRRP  
Violation Source: CERS

Site ID: 399234  
Site Name: PENINSULA SANITARY SERVICE  
Violation Date: 11-06-2013  
Citation: 22 CCR 12 66262.34(a) - California Code of Regulations, Title 22, Chapter 12, Section(s) 66262.34(a)  
Violation Description: Failure to obtain a permit or grant of interim status to accumulate hazardous waste longer than 90 days.  
Violation Notes: Returned to compliance on 12/06/2013. Bag of abandoned "underlayment" stored in ABOP/abandoned waste shed was marked with a start date of 10/12/11.  
Violation Division: Santa Clara County Environmental Health  
Violation Program: HW  
Violation Source: CERS

Site ID: 399234  
Site Name: PENINSULA SANITARY SERVICE  
Violation Date: 04-24-2017  
Citation: HSC 6.5 25250.22 - California Health and Safety Code, Chapter 6.5, Section(s) 25250.22  
Violation Description: Failure to properly manage used oil and/or fuel filters in accordance with the requirements.  
Violation Notes: Returned to compliance on 06/01/2017. REcords show used oil filters were stored between 9/3/14 and 1/22/16.  
Violation Division: Santa Clara County Environmental Health  
Violation Program: HW

Map ID  
Direction  
Distance  
Elevation

MAP FINDINGS

Site

Database(s)

EDR ID Number  
EPA ID Number

**PENINSULA SANITARY SERVICE (Continued)**

**S102818466**

Violation Source: CERS

Site ID: 399234  
Site Name: PENINSULA SANITARY SERVICE  
Violation Date: 11-06-2013  
Citation: 22 CCR 12 66262.40(a) - California Code of Regulations, Title 22, Chapter 12, Section(s) 66262.40(a)  
Violation Description: Failure to maintain uniform hazardous waste manifest, consolidated manifest, or bills of lading copies for three years.  
Violation Notes: Returned to compliance on 12/06/2013. TSDf copies of manifests 009821011JJK (5/17/12) and 010188592JJK (11/13/12) could not be located during the inspection.  
Violation Division: Santa Clara County Environmental Health  
Violation Program: HW  
Violation Source: CERS

Site ID: 399234  
Site Name: PENINSULA SANITARY SERVICE  
Violation Date: 04-24-2017  
Citation: HSC 6.67 25270.4.5(a) - California Health and Safety Code, Chapter 6.67, Section(s) 25270.4.5(a)  
Violation Description: Failure of a Tier I qualified facility to have a completed SPCC Plan.  
Violation Notes: Returned to compliance on 06/01/2017. Plan provided for review was incomplete in that the provisions of 112.8 which are covered by Section A, Table G-10 was not completed.  
Violation Division: Santa Clara County Environmental Health  
Violation Program: APSA  
Violation Source: CERS

Site ID: 399234  
Site Name: PENINSULA SANITARY SERVICE  
Violation Date: 04-24-2017  
Citation: HSC 6.67 25270.4.5(a) - California Health and Safety Code, Chapter 6.67, Section(s) 25270.4.5(a)  
Violation Description: Failure to test or inspect each aboveground container for integrity based on industry standards discussed in the SPCC Plan: 1. On a regular schedule. 2. After making material repairs. 3. Use non-destructive testing. 4. Inspect each container s supports, foundations, and outside for signs of deterioration, discharges, or accumulation of oil inside diked areas.  
Violation Notes: Returned to compliance on 06/01/2017. Integrity testing is not being documented. Standard for a tank such as yours may be obtained from Convault manufacturer or you may follow the general guidelines for inspection of a steel tank from STI. Copy of checklist to be provided with copy of report (electronically).  
Violation Division: Santa Clara County Environmental Health  
Violation Program: APSA  
Violation Source: CERS

Site ID: 399234  
Site Name: PENINSULA SANITARY SERVICE  
Violation Date: 11-06-2013  
Citation: 49 CFR 1 172.201(e) - U.S. Code of Federal Regulations, Title 49, Chapter 1, Section(s) 172.201(e)  
Violation Description: Failure of the universal waste handler to properly package, label, mark, placard, or prepare and retain shipping papers for all universal waste being shipped to another universal waste handler, destination

Map ID  
Direction  
Distance  
Elevation

MAP FINDINGS

Site

Database(s)

EDR ID Number  
EPA ID Number

**PENINSULA SANITARY SERVICE (Continued)**

**S102818466**

Violation Notes: facility, or foreign facility.  
Returned to compliance on 11/06/2013. Noted 2 waste buckets holding UW batteries in the yard. BINS WERE REMOVED FROM THE YARD AND SORTED TO PROPER STORAGE CONTAINERS DURING THE INSPECTION.

Violation Division: Santa Clara County Environmental Health  
Violation Program: HW  
Violation Source: CERS

Site ID: 399234  
Site Name: PENINSULA SANITARY SERVICE  
Violation Date: 11-06-2013  
Citation: 22 CCR 23 66273.31(a) - California Code of Regulations, Title 22, Chapter 23, Section(s) 66273.31(a)

Violation Description: Failure of the universal waste handler to transfer universal waste to the appropriate designation facility.

Violation Notes: Returned to compliance on 12/06/2013. Non-empty aerosol cans were noted in the metal recycling bin. CANS WERE REMOVED DURING THE INSPECTION. PLEASE RETRAIN STAFF ON REQUIREMENTS FOR DISPOSAL OF UNIVERSAL WASTE AEROSOL CANS.

Violation Division: Santa Clara County Environmental Health  
Violation Program: HW  
Violation Source: CERS

Site ID: 399234  
Site Name: PENINSULA SANITARY SERVICE  
Violation Date: 04-24-2017  
Citation: HSC 6.67 25270.4.5(a) - California Health and Safety Code, Chapter 6.67, Section(s) 25270.4.5(a)

Violation Description: Failure to provide the following training to all oil-handling personnel: 1. Operation and maintenance of equipment to prevent discharges. 2. Discharge procedure protocols. 3. Applicable pollution control laws, rules, and regulations. 4. General facility operations. 5. Contents of the SPCC Plan.

Violation Notes: Returned to compliance on 06/01/2017. Initial training and annual updates are not being conducted specific to the SPCC plan.

Violation Division: Santa Clara County Environmental Health  
Violation Program: APSA  
Violation Source: CERS

Site ID: 399234  
Site Name: PENINSULA SANITARY SERVICE  
Violation Date: 11-06-2013  
Citation: 22 CCR 12 66262.34(f) - California Code of Regulations, Title 22, Chapter 12, Section(s) 66262.34(f)

Violation Description: Failure to properly label hazardous waste accumulation containers with the following requirements: "Hazardous Waste", name and address of the generator, physical and chemical characteristics of the Hazardous Waste, and starting accumulation date.

Violation Notes: Returned to compliance on 12/06/2013. 2x55 gallon drums absorbent not marked with start date or properties of waste. drum of used antifreeze marked with old start date and missing properties. 55 gallon drum of diesel noted as no longer being usable was not labeled.

Violation Division: Santa Clara County Environmental Health  
Violation Program: HW  
Violation Source: CERS

Site ID: 399234

Map ID  
Direction  
Distance  
Elevation

MAP FINDINGS

Site

Database(s)

EDR ID Number  
EPA ID Number

**PENINSULA SANITARY SERVICE (Continued)**

**S102818466**

Site Name: PENINSULA SANITARY SERVICE  
Violation Date: 04-24-2017  
Citation: 22 CCR 12 66262.34(d) - California Code of Regulations, Title 22, Chapter 12, Section(s) 66262.34(d)  
Violation Description: Failure to send hazardous waste offsite for treatment, storage, or disposal within 180 days (or 270 days if waste is transported over 200 miles) for a generator who generates less than 1000 kilogram per month if all of the following conditions are met: (1) The quantity of hazardous waste accumulated onsite never exceeds 6,000 kilograms. (2) The generator complies with the requirements of 40 Code of Federal Regulations section 262.34(d), (e) and (f). (3) The generator does not hold acutely hazardous waste or extremely hazardous waste in an amount greater than one kilogram for more than 90 days.  
Violation Notes: Returned to compliance on 06/01/2017. Wastes, with the exception of oil and antifreeze, were not picked up between December 2014 and February 2016. For oily debris, span was Feb, 2014 to Feb, 2016.  
Violation Division: Santa Clara County Environmental Health  
Violation Program: HW  
Violation Source: CERS

Site ID: 399234  
Site Name: PENINSULA SANITARY SERVICE  
Violation Date: 11-06-2013  
Citation: HSC 6.67 Multiple Sections - California Health and Safety Code, Chapter 6.67, Section(s) Multiple Sections  
Violation Description: Haz Waste Generator Program - Administration/Documentation - General  
Violation Notes: Returned to compliance on 12/06/2013. HSC Section 25218.8(b)(6): Containers holding ABOP wastes were not labeled in accordance with generator labeling standards. CORRECTIVE ACTION: Label all waste containers as if they were generated by the facility. Tags may be affixed to totes noting basic information so long as individual items are marked with date in accordance with PSSI policy.  
Violation Division: Santa Clara County Environmental Health  
Violation Program: HW  
Violation Source: CERS

Site ID: 399234  
Site Name: PENINSULA SANITARY SERVICE  
Violation Date: 04-24-2017  
Citation: 22 CCR 12 66262.34(f) - California Code of Regulations, Title 22, Chapter 12, Section(s) 66262.34(f)  
Violation Description: Failure to properly label hazardous waste accumulation containers and portable tanks with the following requirements: "Hazardous Waste", name and address of the generator, physical and chemical characteristics of the Hazardous Waste, and starting accumulation date.  
Violation Notes: Returned to compliance on 06/01/2017. 30 gallon container of used coolant is faded/illegible and is missing dates of waste pick up (dates on drum say 12/15/16 and 10/30/8, while receipts show pick up on 12/15/14, 9/1/15 and 1/16/17). Label on 55 gallon drum used absorbent missing physical state and properties. Tank used to catch drained oil from refrigerator compressor motors is marked only "refrigerator waste oil". 55 gallon container for consolidation of used paint was missing physical state and properties.  
Violation Division: Santa Clara County Environmental Health  
Violation Program: HW  
Violation Source: CERS

Map ID  
Direction  
Distance  
Elevation

MAP FINDINGS

Site

Database(s)

EDR ID Number  
EPA ID Number

**PENINSULA SANITARY SERVICE (Continued)**

**S102818466**

Site ID: 399234  
Site Name: PENINSULA SANITARY SERVICE  
Violation Date: 04-24-2017  
Citation: 22 CCR 23 66273.31(a) - California Code of Regulations, Title 22, Chapter 23, Section(s) 66273.31(a)  
Violation Description: Failure of the universal waste handler to transfer universal waste to the appropriate destination facility.  
Violation Notes: Returned to compliance on 06/01/2017. Noted non-empty can of brake clean in aerosol can with missing nozzle/tip in trash can of garage area. CAN WAS REMOVED FROM TRASH CAN DURING THE INSPECTION.  
Violation Division: Santa Clara County Environmental Health  
Violation Program: HW  
Violation Source: CERS

Site ID: 399234  
Site Name: PENINSULA SANITARY SERVICE  
Violation Date: 04-24-2017  
Citation: HSC 6.5 Multiple Sections - California Health and Safety Code, Chapter 6.5, Section(s) Multiple Sections  
Violation Description: Hazardous Waste Generator Program - Operations/Maintenance - General  
Violation Notes: Returned to compliance on 06/01/2017. Observed an aerosol can of brake clean in the trash can of the garage. Can had holes punched in its bottom, and personnel indicated that cans were punched and emptied when no longer usable. When can was removed from trash, liquid actively exited the can (more than single drips). IF YOU WISH TO PUNCTURE AEROSOL CANS, YOU MUST NOTIFY HMCD OF THE ACTIVITY ACCORDING THE PROVIDED GUIDELINES.  
Violation Division: Santa Clara County Environmental Health  
Violation Program: HW  
Violation Source: CERS

Evaluation:  
Eval General Type: Compliance Evaluation Inspection  
Eval Date: 04-24-2017  
Violations Found: No  
Eval Type: Routine done by local agency  
Eval Notes: CERS ID 10351963 Last annual submittal 1/31/2017. Prior annual submittals 1/20/2016, 1/20/2015. Map submitted addresses all required elements. Emergency and training plans submitted utilizing the model Emergency, Training plan template. Information in plan is complete and appeared to be implemented (locations of emergency equipment, contacts, etc.) HAZCOM training documented annually.  
Eval Division: Santa Clara County Environmental Health  
Eval Program: HMRRP  
Eval Source: CERS

Eval General Type: Compliance Evaluation Inspection  
Eval Date: 04-24-2017  
Violations Found: Yes  
Eval Type: Routine done by local agency  
Eval Notes: Facility is APSA eligible, with storage capacity of 1510 gallons reported. Utilizing template to fulfill plan development requirements. Plan dated 12/6/2013. DUE FOR 5 YEAR REVIEW NEXT YEAR. All tanks onsite noted as being double walled construction, with diesel tank a double walled tank within a tertiary containment structure (berm). Inspections are conducted weekly as noted in the plan. No checklist available, use electronic calendar on Outlook to remind to do, but not

Map ID  
Direction  
Distance  
Elevation

MAP FINDINGS

Site

Database(s)

EDR ID Number  
EPA ID Number

**PENINSULA SANITARY SERVICE (Continued)**

**S102818466**

specific as to what was done.  
Eval Division: Santa Clara County Environmental Health  
Eval Program: APSA  
Eval Source: CERS

Eval General Type: Compliance Evaluation Inspection  
Eval Date: 04-24-2017  
Violations Found: Yes  
Eval Type: Routine done by local agency  
Eval Notes: Facility operates under EPA ID CAL000106448, active as of date of inspection. Generates waste from maintenance of vehicles and equipment used in the collection and recycling of residential solid waste and universal and paint care waste generated by households. ABOP notification filed in 2011 --NEEDS TO BE UPDATED TO REFLECT COLLECTION OF UW-LAMPS -Site has items specific acceptance logs. Also logging abandoned items left at gate or in recyclables area. UW drop off lockers are secured , then transferred to main storage area. EWaste is transferred daily, other items (UW bulbs, batteries, paint, oil) as needed/space allows. Inspections conducted weekly and logged on Outlook calendar. STRONGLY RECOMMEND USING A CHECKLIST TO ENSURE THAT ALL PERTINENT ITEMS ARE BEING LOOKED AT. Personnel have documented HW training in 2010, but HW has not been a documented topic in any of the 2016, 2015 or 2014 tailgate/monthly trainings. In 2/2017 UW standards were discussed. suggest [Truncated]

Eval Division: Santa Clara County Environmental Health  
Eval Program: HW  
Eval Source: CERS

Eval General Type: Compliance Evaluation Inspection  
Eval Date: 11-06-2013  
Violations Found: No  
Eval Type: Routine done by local agency  
Eval Notes: Facility is subject to APSA having between 1400 and 1500 gallons of petroleum storage in the following places: diesel fuel tank emergency generator belly tank 15/30 oil tank used oil tank ATF tank hydraulic fluid tank VIOLATION: CALIFORNIA HEALTH AND SAFETY CODE, SECTION 25270.4.5: FACILITY IS AN ELIGIBLE (TIER 1) TANK FACILITY BUT HAS NOT ESTABLISHED A SPCC PLAN. CORRECTIVE ACTION: PREPARE AND SUBMIT (OR UPLOAD TO CERS) A VALID SPCC PLAN. (COPY OF ELIGIBLE FACILITY TEMPLATE PROVIDED)

Eval Division: Santa Clara County Environmental Health  
Eval Program: APSA  
Eval Source: CERS

Eval General Type: Compliance Evaluation Inspection  
Eval Date: 11-06-2013  
Violations Found: Yes  
Eval Type: Routine done by local agency  
Eval Notes: Facility generates waste from vehicle maintenance. Facility also has notified and is operating as a ABOP pursuant to 25218.8(b). -As ABOP, wastes are accepted and placed in a committed covered, secure locker. -Noted receipts showing removal of waste at least every 180 days. Facility collects and manages abandoned wastes illegally dropped off at ABOP or abandoned in recycling area. -Items abandoned are collected and tagged for management by Stanford University's EHS program. Reviewed contingency plan and training plan (part of HMBP submittal). Emergency info is posted throughout the facility. Fire extinguishers

Map ID  
Direction  
Distance  
Elevation

MAP FINDINGS

Site

Database(s)

EDR ID Number  
EPA ID Number

**PENINSULA SANITARY SERVICE (Continued)**

**S102818466**

and spill materials are available throughout the facility. Training documents do not specifically spell out waste training elements in 2012 or 2013, but do note PPE, spill response and waste management in 2011 documentation. Rags serviced by Aramark. Batteries returned for core to supplier (multiple vendors) Roller for used oil is emptied end of each shift [Truncated]

Eval Division: Santa Clara County Environmental Health  
Eval Program: HW  
Eval Source: CERS

Eval General Type: Compliance Evaluation Inspection  
Eval Date: 11-06-2013  
Violations Found: Yes  
Eval Type: Routine done by local agency  
Eval Notes: The following chemicals were noted as being stored in quantities that differed from previously reported, but not in quantities that trigger required reporting changes: - Propane (for hot wash and misc. bottles)

-Argon -Grease -Diesel fuel (new generator)

Eval Division: Santa Clara County Environmental Health  
Eval Program: HMRRP  
Eval Source: CERS

**Enforcement Action:**

Site ID: 399234  
Site Name: PENINSULA SANITARY SERVICE  
Site Address: 339 BONAIR SIDING  
Site City: STANFORD  
Site Zip: 94305  
Enf Action Date: 11-06-2013  
Enf Action Type: Notice of Violation (Unified Program)  
Enf Action Description: Notice of Violation Issued by the Inspector at the Time of Inspection  
Enf Action Notes: Not reported  
Enf Action Division: Santa Clara County Environmental Health  
Enf Action Program: HMRRP  
Enf Action Source: CERS

Site ID: 399234  
Site Name: PENINSULA SANITARY SERVICE  
Site Address: 339 BONAIR SIDING  
Site City: STANFORD  
Site Zip: 94305  
Enf Action Date: 11-06-2013  
Enf Action Type: Notice of Violation (Unified Program)  
Enf Action Description: Notice of Violation Issued by the Inspector at the Time of Inspection  
Enf Action Notes: Not reported  
Enf Action Division: Santa Clara County Environmental Health  
Enf Action Program: HW  
Enf Action Source: CERS

**Affiliation:**

Affiliation Type Desc: CUPA District  
Entity Name: Santa Clara County Environmental Health  
Entity Title: Not reported  
Affiliation Address: 1555 Berger Drive, Suite 300  
Affiliation City: San Jose  
Affiliation State: CA



Map ID  
Direction  
Distance  
Elevation

MAP FINDINGS

Site

Database(s)

EDR ID Number  
EPA ID Number

**PENINSULA SANITARY SERVICE (Continued)**

**S102818466**

Affiliation Country: Not reported  
Affiliation Zip: 95112-2716  
Affiliation Phone: (408) 918-3400

Affiliation Type Desc: Document Preparer  
Entity Name: Julie C. Muir  
Entity Title: Not reported  
Affiliation Address: Not reported  
Affiliation City: Not reported  
Affiliation State: Not reported  
Affiliation Country: Not reported  
Affiliation Zip: Not reported  
Affiliation Phone: Not reported

Affiliation Type Desc: Environmental Contact  
Entity Name: Julie Muir  
Entity Title: Not reported  
Affiliation Address: 339 Bonair Siding  
Affiliation City: Stanford  
Affiliation State: CA  
Affiliation Country: Not reported  
Affiliation Zip: 94305  
Affiliation Phone: (650) 321-4236

Affiliation Type Desc: Facility Mailing Address  
Entity Name: Mailing Address  
Entity Title: Not reported  
Affiliation Address: 339 BONAIR SIDING  
Affiliation City: STANFORD  
Affiliation State: CA  
Affiliation Country: Not reported  
Affiliation Zip: 94305  
Affiliation Phone: Not reported

Affiliation Type Desc: Identification Signer  
Entity Name: Julie C. Muir  
Entity Title: Manager  
Affiliation Address: Not reported  
Affiliation City: Not reported  
Affiliation State: Not reported  
Affiliation Country: Not reported  
Affiliation Zip: Not reported  
Affiliation Phone: Not reported

Affiliation Type Desc: Legal Owner  
Entity Name: PENINSULA SANITARY SERVICE INC  
Entity Title: Not reported  
Affiliation Address: 339 BONAIR SIDING  
Affiliation City: STANFORD  
Affiliation State: CA  
Affiliation Country: United States  
Affiliation Zip: 94305  
Affiliation Phone: (650) 321-4236

Affiliation Type Desc: Operator  
Entity Name: Julie Muir  
Entity Title: Not reported

Map ID  
Direction  
Distance  
Elevation

MAP FINDINGS

Site

Database(s)

EDR ID Number  
EPA ID Number

**PENINSULA SANITARY SERVICE (Continued)**

**S102818466**

Affiliation Address: Not reported  
Affiliation City: Not reported  
Affiliation State: Not reported  
Affiliation Country: Not reported  
Affiliation Zip: Not reported  
Affiliation Phone: (650) 321-4236

Affiliation Type Desc: Parent Corporation  
Entity Name: PENINSULA SANITARY SERVICE  
Entity Title: Not reported  
Affiliation Address: Not reported  
Affiliation City: Not reported  
Affiliation State: Not reported  
Affiliation Country: Not reported  
Affiliation Zip: Not reported  
Affiliation Phone: Not reported

Affiliation Type Desc: Property Owner  
Entity Name: Ted Tucholski  
Entity Title: Not reported  
Affiliation Address: Stanford University, 321 Bonair Siding  
Affiliation City: Stanford  
Affiliation State: CA  
Affiliation Country: United States  
Affiliation Zip: 94305  
Affiliation Phone: (650) 723-3383

**CIWQS:**

Agency: Peninsula Sanitary Service  
Agency Address: 339 Bonair Siding, Stanford, CA 94305  
Place/Project Type: Industrial - Scrap and Waste Materials  
SIC/NAICS: 5093  
Region: 2  
Program: INDSTW  
Regulatory Measure Status: Active  
Regulatory Measure Type: Storm water industrial  
Order Number: 2014-0057-DWQ  
WDID: 2 43I026275  
NPDES Number: CAS000001  
Adoption Date: Not reported  
Effective Date: 11/17/2015  
Termination Date: Not reported  
Expiration/Review Date: Not reported  
Design Flow: Not reported  
Major/Minor: Not reported  
Complexity: Not reported  
TTWQ: Not reported  
Enforcement Actions within 5 years: 0  
Violations within 5 years: 0  
Latitude: 37.42792  
Longitude: -122.15815

MAP FINDINGS

Map ID  
Direction  
Distance  
Elevation

Site

Database(s)

EDR ID Number  
EPA ID Number

HH1776  
WNW  
1/2-1  
0.995 mi.  
5252 ft.

**PENINSULA SANITARY SERVICE INC**  
**339 BONAIR SIDING**  
**STANFORD, CA 94305**

CA HAZNET

S113061730  
N/A

Site 10 of 22 in cluster HH

Relative:  
Higher  
Actual:  
58 ft.

HAZNET:

envid: S113061730  
Year: 2016  
GEPaid: CAL000106448  
Contact: THOMAS OTT  
Telephone: 6503214236  
Mailing Name: Not reported  
Mailing Address: 339 BONAIR SIDING RD  
Mailing City,St,Zip: STANFORD, CA 943050000  
Gen County: Santa Clara  
TSD EPA ID: CAD059494310  
TSD County: Santa Clara  
Waste Category: Off-specification, aged or surplus organics  
Disposal Method: Storage, Bulking, And/Or Transfer Off Site--No Treatment/Reovery (H010-H129) Or (H131-H135)  
Tons: 0.0075  
Cat Decode: Off-specification, aged or surplus organics  
Method Decode: Storage, Bulking, And/Or Transfer Off Site--No Treatment/Reovery (H010-H129) Or (H131-H135)  
Facility County: Santa Clara

envid: S113061730  
Year: 2016  
GEPaid: CAL000106448  
Contact: THOMAS OTT  
Telephone: 6503214236  
Mailing Name: Not reported  
Mailing Address: 339 BONAIR SIDING RD  
Mailing City,St,Zip: STANFORD, CA 943050000  
Gen County: Santa Clara  
TSD EPA ID: NVT330010000  
TSD County: 99  
Waste Category: Off-specification, aged or surplus organics  
Disposal Method: Other Recovery Of Reclamation For Reuse Including Acid Regeneration, Organics Recovery Ect  
Tons: 0.03  
Cat Decode: Off-specification, aged or surplus organics  
Method Decode: Other Recovery Of Reclamation For Reuse Including Acid Regeneration, Organics Recovery Ect  
Facility County: Santa Clara

envid: S113061730  
Year: 2016  
GEPaid: CAL000106448  
Contact: THOMAS OTT  
Telephone: 6503214236  
Mailing Name: Not reported  
Mailing Address: 339 BONAIR SIDING RD  
Mailing City,St,Zip: STANFORD, CA 943050000  
Gen County: Santa Clara  
TSD EPA ID: CAD059494310  
TSD County: Santa Clara  
Waste Category: Unspecified organic liquid mixture

Map ID  
Direction  
Distance  
Elevation

MAP FINDINGS

Site

Database(s)

EDR ID Number  
EPA ID Number

**PENINSULA SANITARY SERVICE INC (Continued)**

**S113061730**

Disposal Method: Storage, Bulking, And/Or Transfer Off Site--No Treatment/Reovery  
(H010-H129) Or (H131-H135)  
Tons: 0.44  
Cat Decode: Unspecified organic liquid mixture  
Method Decode: Storage, Bulking, And/Or Transfer Off Site--No Treatment/Reovery  
(H010-H129) Or (H131-H135)  
Facility County: Santa Clara

envid: S113061730  
Year: 2016  
GEPaid: CAL000106448  
Contact: THOMAS OTT  
Telephone: 6503214236  
Mailing Name: Not reported  
Mailing Address: 339 BONAIR SIDING RD  
Mailing City,St,Zip: STANFORD, CA 943050000  
Gen County: Santa Clara  
TSD EPA ID: AZR000515924  
TSD County: 99

Waste Category: Latex waste  
Disposal Method: Storage, Bulking, And/Or Transfer Off Site--No Treatment/Reovery  
(H010-H129) Or (H131-H135)  
Tons: 0.605  
Cat Decode: Latex waste  
Method Decode: Storage, Bulking, And/Or Transfer Off Site--No Treatment/Reovery  
(H010-H129) Or (H131-H135)  
Facility County: Santa Clara

envid: S113061730  
Year: 2016  
GEPaid: CAL000106448  
Contact: THOMAS OTT  
Telephone: 6503214236  
Mailing Name: Not reported  
Mailing Address: 339 BONAIR SIDING RD  
Mailing City,St,Zip: STANFORD, CA 943050000  
Gen County: Santa Clara  
TSD EPA ID: AZR000515924  
TSD County: 99  
Waste Category: Latex waste  
Disposal Method: Not reported  
Tons: 0.45  
Cat Decode: Latex waste  
Method Decode: Not reported  
Facility County: Santa Clara

[Click this hyperlink](#) while viewing on your computer to access  
70 additional CA\_HAZNET: record(s) in the EDR Site Report.

MAP FINDINGS

Map ID Direction Distance Elevation		Database(s)	EDR ID Number EPA ID Number
--	--	-------------	--------------------------------

<b>HH1777</b> <b>WNW</b> <b>1/2-1</b> <b>0.995 mi.</b> <b>5252 ft.</b>	<b>AT&amp;T MOBILITY - STANFORD UNIV CAMPUS ODAS (LTE) (U</b> <b>333 BONAIR SIDING RD</b> <b>STANFORD, CA 94305</b>	<b>CA CERS</b>	<b>S121766465</b> <b>N/A</b>
--	---	----------------	---------------------------------

**Site 11 of 22 in cluster HH**

<b>Relative:</b>	CERS TANKS:		
<b>Higher</b>	Site ID:	360349	
<b>Actual:</b>	CERS ID:	10497676	
<b>58 ft.</b>	CERS Description:	Chemical Storage Facilities	

Evaluation:			
Eval General Type:	Compliance Evaluation Inspection		
Eval Date:	02-26-2018		
Violations Found:	No		
Eval Type:	Routine done by local agency		
Eval Notes:	The quantity of battery electrolyte is less than the 55 gallon State Hazardous Materials Business Plan (HMBP) reporting threshold, but the site is still regulated as a Minimal Storage Site subject to the local Hazardous Materials Storage Ordinance (HMSO). Facility Information; Hazardous Materials Inventory; Site Map; and Aboveground Separation, Containment, and Monitoring Plan electronically submitted via the California Environmental Reporting System (CERS) website on 9/20/2017 have been reviewed and Accepted. Notes: 1. Site currently has 20 x Marathon model M12V155FT batteries totaling 43.4 gallons of battery electrolyte. 2. The CERS reporting requirement for the Emergency Response and Training Plans submittal element should remain "Not Applicable" since this is not a HMBP facility. 3. AT&T site is collocated with a Crown Castle site that has an additional 8 x Marathon model M12V155FT batteries.		
Eval Division:	Santa Clara County Environmental Health		
Eval Program:	HMRRP		
Eval Source:	CERS		

Coordinates:			
Site ID:	360349		
Facility Name:	AT&T Mobility - STANFORD UNIV CAMPUS ODAS (LTE) (USID134848)		
Env Int Type Code:	HMBP		
Program ID:	10497676		
Coord Name:	Not reported		
Ref Point Type Desc:	Center of a facility or station.		
Latitude:	37.428000		
Longitude:	-122.159210		

Affiliation:			
Affiliation Type Desc:	CUPA District		
Entity Name:	Santa Clara County Environmental Health		
Entity Title:	Not reported		
Affiliation Address:	1555 Berger Drive, Suite 300		
Affiliation City:	San Jose		
Affiliation State:	CA		
Affiliation Country:	Not reported		
Affiliation Zip:	95112-2716		
Affiliation Phone:	(408) 918-3400		
Affiliation Type Desc:	Document Preparer		
Entity Name:	Peter Burnell, Sigma Consultants, Inc.		
Entity Title:	Not reported		
Affiliation Address:	Not reported		

Map ID  
Direction  
Distance  
Elevation

MAP FINDINGS

Site

Database(s)

EDR ID Number  
EPA ID Number

**AT&T MOBILITY - STANFORD UNIV CAMPUS ODAS (LTE) (USID134848) (Continued)**

**S121766465**

Affiliation City: Not reported  
Affiliation State: Not reported  
Affiliation Country: Not reported  
Affiliation Zip: Not reported  
Affiliation Phone: Not reported

Affiliation Type Desc: Environmental Contact  
Entity Name: Rose Blackmer  
Entity Title: Not reported  
Affiliation Address: 145 S. Montgomery St. - Room 208  
Affiliation City: San Jose  
Affiliation State: CA  
Affiliation Country: Not reported  
Affiliation Zip: 95110  
Affiliation Phone: (408) 772-0254

Affiliation Type Desc: Facility Mailing Address  
Entity Name: Mailing Address  
Entity Title: Not reported  
Affiliation Address: 308 S. Akard St., 17th Floor  
Affiliation City: Dallas  
Affiliation State: TX  
Affiliation Country: Not reported  
Affiliation Zip: 75202  
Affiliation Phone: Not reported

Affiliation Type Desc: Identification Signer  
Entity Name: Michael Perry  
Entity Title: Area Manager - EH&S Environmental Services  
Affiliation Address: Not reported  
Affiliation City: Not reported  
Affiliation State: Not reported  
Affiliation Country: Not reported  
Affiliation Zip: Not reported  
Affiliation Phone: Not reported

Affiliation Type Desc: Legal Owner  
Entity Name: New Cingular Wireless PCS, LLC dba AT&T Mobility  
Entity Title: Not reported  
Affiliation Address: 308 S. Akard St., 17th Floor  
Affiliation City: Dallas  
Affiliation State: TX  
Affiliation Country: United States  
Affiliation Zip: 75202  
Affiliation Phone: (214) 741-0630

Affiliation Type Desc: Operator  
Entity Name: AT&T Mobility  
Entity Title: Not reported  
Affiliation Address: Not reported  
Affiliation City: Not reported  
Affiliation State: Not reported  
Affiliation Country: Not reported  
Affiliation Zip: Not reported  
Affiliation Phone: (408) 772-0254

Affiliation Type Desc: Parent Corporation

Map ID  
Direction  
Distance  
Elevation

MAP FINDINGS

Site

Database(s)

EDR ID Number  
EPA ID Number

**AT&T MOBILITY - STANFORD UNIV CAMPUS ODAS (LTE) (USID134848) (Continued)**

**S121766465**

Entity Name: AT&T Mobility  
Entity Title: Not reported  
Affiliation Address: Not reported  
Affiliation City: Not reported  
Affiliation State: Not reported  
Affiliation Country: Not reported  
Affiliation Zip: Not reported  
Affiliation Phone: Not reported  
  
Affiliation Type Desc: Property Owner  
Entity Name: New Cingular Wireless PCS, LLC dba AT&T Mobility  
Entity Title: Not reported  
Affiliation Address: 308 S. Akard St., Room 1708  
Affiliation City: Dallas  
Affiliation State: TX  
Affiliation Country: United States  
Affiliation Zip: 75202  
Affiliation Phone: (214) 464-2626

HH1778  
WNW  
1/2-1  
0.995 mi.  
5252 ft.

**STANFORD UNIVERSITY FLEET SRVC  
315 BONAIR SIDING RD  
UNINCORPORATED, CA 94305**

**CA LUST S101309066  
CA HIST LUST N/A  
CA HIST CORTESE**

**Site 12 of 22 in cluster HH**

**Relative:  
Higher  
Actual:  
58 ft.**

LUST REG 2:  
Region: 2  
Facility Id: Not reported  
Facility Status: Case Closed  
Case Number: 06S3W11G01f  
How Discovered: Not reported  
Leak Cause: Not reported  
Leak Source: Not reported  
Date Leak Confirmed: Not reported  
Oversight Program: LUST  
Prelim. Site Assessment Wokplan Submitted: Not reported  
Preliminary Site Assessment Began: 8/1/1985  
Pollution Characterization Began: 8/1/1985  
Pollution Remediation Plan Submitted: Not reported  
Date Remediation Action Underway: Not reported  
Date Post Remedial Action Monitoring Began: Not reported

**HIST LUST SANTA CLARA:**

Region: SANTA CLARA  
Region Code: 2  
SCVWD ID: 06S3W11G01  
Oversite Agency: SCVWD  
Date Listed: 1986-01-01 00:00:00  
Closed Date: 1996-05-14 00:00:00

**HIST CORTESE:**

Region: CORTESE  
Facility County Code: 43  
Reg By: LTNKA  
Reg Id: 43-1394

MAP FINDINGS

Map ID			EDR ID Number
Direction			EPA ID Number
Distance		Database(s)	
Elevation	Site		

<b>HH1779</b> <b>WNW</b> <b>1/2-1</b> <b>0.995 mi.</b> <b>5252 ft.</b>	<b>STANFORD BONAIR OPERATIONS &amp; MAINT COMPLEX</b> <b>297 BONAIR SIDING</b> <b>STANFORD, CA 94305</b>  <b>Site 13 of 22 in cluster HH</b>	<b>CA UST</b>	<b>U003780483</b> <b>N/A</b>
--	--	---------------	---------------------------------

<b>Relative:</b> <b>Higher</b>  <b>Actual:</b> <b>58 ft.</b>	<b>UST:</b> Facility ID: 240461 Permitting Agency: SANTA CLARA COUNTY Latitude: 37.4287883001555 Longitude: -122.156445980072
--	---

<b>HH1780</b> <b>WNW</b> <b>1/2-1</b> <b>0.995 mi.</b> <b>5252 ft.</b>	<b>ST-340 BONAIR SIDING/GEN 09-110/S110</b> <b>340 BONAIR SIDING</b> <b>STANFORD, CA 94305</b>  <b>Site 14 of 22 in cluster HH</b>	<b>CA CERS HAZ WASTE</b> <b>CA CERS</b>	<b>S121790839</b> <b>N/A</b>
--	--	--	---------------------------------

<b>Relative:</b> <b>Higher</b>  <b>Actual:</b> <b>58 ft.</b>	<b>CERS HAZ WASTE:</b> Site ID: 70924 CERS ID: 10072624 CERS Description: Hazardous Waste Generator
--	--

<b>Violations:</b> Site ID: Site Name: Violation Date: Citation:  Violation Description:  Violation Notes:  Violation Division: Violation Program: Violation Source:	70924 ST-340 BONAIR SIDING/GEN 09-110/S110 10-09-2014 HSC 6.95 25508(a)(1) - California Health and Safety Code, Chapter 6.95, Section(s) 25508(a)(1) Failure to complete and electronically submit hazardous material inventory information for all reportable hazardous materials on site at or above reportable quantities. Returned to compliance on 11/05/2014. Noted approximately 70 gallons of propane storage between rooms S111 (4 @ 12 gal) and Z71A01 (2@ 12 and 2@5 gal). Please update inventroy to include this item. Santa Clara County Environmental Health HMRRP CERS
--	--

<b>Evaluation:</b> Eval General Type: Eval Date: Violations Found: Eval Type: Eval Notes:  Eval Division: Eval Program: Eval Source:	Compliance Evaluation Inspection 02-02-2017 No Routine done by local agency Portion of building inspected was Athletics Department Service. CERS ID 10072624 submittal 7/26/16 with prior submittals 7/23/15 and 7/24/14 map and plans are complete. Santa Clara County Environmental Health HMRRP CERS
---	--

Eval General Type: Eval Date: Violations Found: Eval Type: Eval Notes:	Compliance Evaluation Inspection 02-02-2017 No Routine done by local agency Site is part of larger contiguous campus setting operated under EPA ID number CAD982049436 All waste containers noted as being properly labeled, within their allowed accumulation times and in good condition/closed. Generate used oil and diesel, soiled rags, lead acid batteries for recycle. Rags picked up weekly by Unifirst, batteries 1
--	---



Map ID  
Direction  
Distance  
Elevation

MAP FINDINGS

Site

Database(s)

EDR ID Number  
EPA ID Number

ST-340 BONAIR SIDING/GEN 09-110/S110 (Continued)

S121790839

for 1 core exchange, generally using Napa Auto Parts. noted 8x5 gallon latex paint waste. User noted still liquid and in in labeled original container. Discussed use of paint care program is conditions are met (including not needing to labe as haz waste, but marking as paint for recycling) Steel drum at back of side yard holds 8-10 aerosol cans. Four cans removed and tested were all empty (no expulsion when shaken and nozzle pressed). discussed aerosol can management with personnel.

Eval Division: Santa Clara County Environmental Health  
Eval Program: HWLQG  
Eval Source: CERS

Eval General Type: Other/Unknown  
Eval Date: 04-09-2014  
Violations Found: No  
Eval Type: Other, not routine, done by local agency  
Eval Notes: (340 Bonair) Facility has CERS ID 10072624 HMBP filed 7/31/13 for storage of 105 gallons diesel fuel.

Eval Division: Santa Clara County Environmental Health  
Eval Program: HMRRP  
Eval Source: CERS

Eval General Type: Compliance Evaluation Inspection  
Eval Date: 10-09-2014  
Violations Found: No  
Eval Type: Routine done by local agency  
Eval Notes: Only waste stored onsite at time of inspection was abandoned paint collected from around athletic facilities by Athletics staff. -Per Mr. Brummer, crews will collect and consolidate to single storage area abandoned paint. Department will endeavor to find use for paint, but if ESF called for oil or other waste service, will dispose of as HW. Containers were not marked as HW. --discussed ability to use Paint Care program for disposal of paints which are marked with original labels and liquid.

Eval Division: Santa Clara County Environmental Health  
Eval Program: HWLQG  
Eval Source: CERS

Eval General Type: Compliance Evaluation Inspection  
Eval Date: 10-09-2014  
Violations Found: Yes  
Eval Type: Routine done by local agency  
Eval Notes: Inventory submitted via CERS ID 10072624 on 7/24/14. Inventory has had significant decreases since submittal. Athletics portion of facility no longer stores compressed gases and inventory noted for latex was well below reported quantities. Waste oil is also significantly below reported 55 gallon level (noted < 5 gallons).

Eval Division: Santa Clara County Environmental Health  
Eval Program: HMRRP  
Eval Source: CERS

Enforcement Action:  
Site ID: 70924  
Site Name: ST-340 BONAIR SIDING/GEN 09-110/S110  
Site Address: 340 BONAIR SIDING  
Site City: STANFORD  
Site Zip: 94305  
Enf Action Date: 10-09-2014

Map ID  
Direction  
Distance  
Elevation

MAP FINDINGS

Site

Database(s)

EDR ID Number  
EPA ID Number

**ST-340 BONAIR SIDING/GEN 09-110/S110 (Continued)**

**S121790839**

Enf Action Type: Notice of Violation (Unified Program)  
Enf Action Description: Notice of Violation Issued by the Inspector at the Time of Inspection  
Enf Action Notes: Not reported  
Enf Action Division: Santa Clara County Environmental Health  
Enf Action Program: HMRRP  
Enf Action Source: CERS

Affiliation:

Affiliation Type Desc: CUPA District  
Entity Name: Santa Clara County Environmental Health  
Entity Title: Not reported  
Affiliation Address: 1555 Berger Drive, Suite 300  
Affiliation City: San Jose  
Affiliation State: CA  
Affiliation Country: Not reported  
Affiliation Zip: 95112-2716  
Affiliation Phone: (408) 918-3400

Affiliation Type Desc: Document Preparer  
Entity Name: Debbie Amoroso  
Entity Title: Not reported  
Affiliation Address: Not reported  
Affiliation City: Not reported  
Affiliation State: Not reported  
Affiliation Country: Not reported  
Affiliation Zip: Not reported  
Affiliation Phone: Not reported

Affiliation Type Desc: Environmental Contact  
Entity Name: Russell Furr  
Entity Title: Not reported  
Affiliation Address: 480 OAK ROAD  
Affiliation City: STANFORD  
Affiliation State: CA  
Affiliation Country: Not reported  
Affiliation Zip: 94305  
Affiliation Phone: (650) 723-0448

Affiliation Type Desc: Facility Mailing Address  
Entity Name: Mailing Address  
Entity Title: Not reported  
Affiliation Address: 480 Oak Road  
Affiliation City: STANFORD  
Affiliation State: CA  
Affiliation Country: Not reported  
Affiliation Zip: 94305-8007  
Affiliation Phone: Not reported

Affiliation Type Desc: Identification Signer  
Entity Name: Russell Furr  
Entity Title: Dir. of Research Safety/Deputy Dir. EH&S  
Affiliation Address: Not reported  
Affiliation City: Not reported  
Affiliation State: Not reported  
Affiliation Country: Not reported  
Affiliation Zip: Not reported  
Affiliation Phone: Not reported

Map ID  
Direction  
Distance  
Elevation

MAP FINDINGS

Site

Database(s)

EDR ID Number  
EPA ID Number

**ST-340 BONAIR SIDING/GEN 09-110/S110 (Continued)**

**S121790839**

Affiliation Type Desc: Legal Owner  
Entity Name: STANFORD UNIVERSITY  
Entity Title: Not reported  
Affiliation Address: 480 Oak Road  
Affiliation City: STANFORD  
Affiliation State: CA  
Affiliation Country: United States  
Affiliation Zip: 94305-8007  
Affiliation Phone: (650) 723-0448

Affiliation Type Desc: Operator  
Entity Name: STANFORD UNIVERSITY  
Entity Title: Not reported  
Affiliation Address: Not reported  
Affiliation City: Not reported  
Affiliation State: Not reported  
Affiliation Country: Not reported  
Affiliation Zip: Not reported  
Affiliation Phone: (650) 723-0448

Affiliation Type Desc: Parent Corporation  
Entity Name: STANFORD UNIVERSITY  
Entity Title: Not reported  
Affiliation Address: Not reported  
Affiliation City: Not reported  
Affiliation State: Not reported  
Affiliation Country: Not reported  
Affiliation Zip: Not reported  
Affiliation Phone: Not reported

Site ID: 70924  
CERS ID: 10072624  
CERS Description: RCRA LQ HW Generator

Violations:  
Site ID: 70924  
Site Name: ST-340 BONAIR SIDING/GEN 09-110/S110  
Violation Date: 10-09-2014  
Citation: HSC 6.95 25508(a)(1) - California Health and Safety Code, Chapter 6.95, Section(s) 25508(a)(1)  
Violation Description: Failure to complete and electronically submit hazardous material inventory information for all reportable hazardous materials on site at or above reportable quantities.  
Violation Notes: Returned to compliance on 11/05/2014. Noted approximately 70 gallons of propane storage between rooms S111 (4 @ 12 gal) and Z71A01 (2 @ 12 and 2@5 gal). Please update inventory to include this item.  
Violation Division: Santa Clara County Environmental Health  
Violation Program: HMRRP  
Violation Source: CERS

Evaluation:  
Eval General Type: Compliance Evaluation Inspection  
Eval Date: 02-02-2017  
Violations Found: No  
Eval Type: Routine done by local agency  
Eval Notes: Portion of building inspected was Athletics Department Service. CERS

Map ID  
Direction  
Distance  
Elevation

MAP FINDINGS

Site

Database(s)

EDR ID Number  
EPA ID Number

**ST-340 BONAIR SIDING/GEN 09-110/S110 (Continued)**

**S121790839**

ID 10072624 submittal 7/26/16 with prior submittals 7/23/15 and 7/24/14 map and plans are complete.

Eval Division: Santa Clara County Environmental Health  
Eval Program: HMRRP  
Eval Source: CERS

Eval General Type: Compliance Evaluation Inspection  
Eval Date: 02-02-2017  
Violations Found: No  
Eval Type: Routine done by local agency  
Eval Notes: Site is part of larger contiguous campus setting operated under EPA ID number CAD982049436 All waste containers noted as being properly labeled, within their allowed accumulation times and in good condition/closed. Generate used oil and diesel, soiled rags, lead acid batteries for recycle. Rags picked up weekly by Unifirst, batteries 1 for 1 core exchange, generally using Napa Auto Parts. noted 8x5 gallon latex paint waste. User noted still liquid and in in labeled original container. Discussed use of paint care program is conditions are met (including not needing to labe as haz waste, but marking as paint for recycling) Steel drum at back of side yard holds 8-10 aerosol cans. Four cans removed and tested were all empty (no expulsion when shaken and nozzle pressed). discussed aerosol can management with personnel.

Eval Division: Santa Clara County Environmental Health  
Eval Program: HWLQG  
Eval Source: CERS

Eval General Type: Other/Unknown  
Eval Date: 04-09-2014  
Violations Found: No  
Eval Type: Other, not routine, done by local agency  
Eval Notes: (340 Bonair) Facility has CERS ID 10072624 HMBP filed 7/31/13 for storage of 105 gallons diesel fuel.

Eval Division: Santa Clara County Environmental Health  
Eval Program: HMRRP  
Eval Source: CERS

Eval General Type: Compliance Evaluation Inspection  
Eval Date: 10-09-2014  
Violations Found: No  
Eval Type: Routine done by local agency  
Eval Notes: Only waste stored onsite at time of inspection was abandoned paint collected from around athletic facilities by Athletics staff. -Per Mr. Brummer, crews will collect and consolidate to single storage area abandoned paint. Department will endeavor to find use for paint, but if ESF called for oil or other waste service, will dispose of as HW. Containers were not marked as HW. --discussed ability to use Paint Care program for disposal of paints which are marked with original labels and liquid.

Eval Division: Santa Clara County Environmental Health  
Eval Program: HWLQG  
Eval Source: CERS

Eval General Type: Compliance Evaluation Inspection  
Eval Date: 10-09-2014  
Violations Found: Yes  
Eval Type: Routine done by local agency  
Eval Notes: Inventory submitted via CERS ID 10072624 on 7/24/14. Inventory has had

Map ID  
Direction  
Distance  
Elevation

MAP FINDINGS

Site

Database(s)

EDR ID Number  
EPA ID Number

**ST-340 BONAIR SIDING/GEN 09-110/S110 (Continued)**

**S121790839**

significant decreases since submittal. Athletics portion of facility no longer stores compressed gases and inventory noted for latex was well below reported quantities. Waste oil is also significantly below reported 55 gallon level (noted < 5 gallons).

Eval Division: Santa Clara County Environmental Health  
Eval Program: HMRRP  
Eval Source: CERS

**Enforcement Action:**

Site ID: 70924  
Site Name: ST-340 BONAIR SIDING/GEN 09-110/S110  
Site Address: 340 BONAIR SIDING  
Site City: STANFORD  
Site Zip: 94305  
Enf Action Date: 10-09-2014  
Enf Action Type: Notice of Violation (Unified Program)  
Enf Action Description: Notice of Violation Issued by the Inspector at the Time of Inspection  
Enf Action Notes: Not reported  
Enf Action Division: Santa Clara County Environmental Health  
Enf Action Program: HMRRP  
Enf Action Source: CERS

**Affiliation:**

Affiliation Type Desc: CUPA District  
Entity Name: Santa Clara County Environmental Health  
Entity Title: Not reported  
Affiliation Address: 1555 Berger Drive, Suite 300  
Affiliation City: San Jose  
Affiliation State: CA  
Affiliation Country: Not reported  
Affiliation Zip: 95112-2716  
Affiliation Phone: (408) 918-3400

Affiliation Type Desc: Document Preparer  
Entity Name: Debbie Amoroso  
Entity Title: Not reported  
Affiliation Address: Not reported  
Affiliation City: Not reported  
Affiliation State: Not reported  
Affiliation Country: Not reported  
Affiliation Zip: Not reported  
Affiliation Phone: Not reported

Affiliation Type Desc: Environmental Contact  
Entity Name: Russell Furr  
Entity Title: Not reported  
Affiliation Address: 480 OAK ROAD  
Affiliation City: STANFORD  
Affiliation State: CA  
Affiliation Country: Not reported  
Affiliation Zip: 94305  
Affiliation Phone: (650) 723-0448

Affiliation Type Desc: Facility Mailing Address  
Entity Name: Mailing Address  
Entity Title: Not reported

Map ID  
Direction  
Distance  
Elevation

MAP FINDINGS

Site

Database(s)

EDR ID Number  
EPA ID Number

**ST-340 BONAIR SIDING/GEN 09-110/S110 (Continued)**

**S121790839**

Affiliation Address: 480 Oak Road  
Affiliation City: STANFORD  
Affiliation State: CA  
Affiliation Country: Not reported  
Affiliation Zip: 94305-8007  
Affiliation Phone: Not reported

Affiliation Type Desc: Identification Signer  
Entity Name: Russell Furr  
Entity Title: Dir. of Research Safety/Deputy Dir. EH&S  
Affiliation Address: Not reported  
Affiliation City: Not reported  
Affiliation State: Not reported  
Affiliation Country: Not reported  
Affiliation Zip: Not reported  
Affiliation Phone: Not reported

Affiliation Type Desc: Legal Owner  
Entity Name: STANFORD UNIVERSITY  
Entity Title: Not reported  
Affiliation Address: 480 Oak Road  
Affiliation City: STANFORD  
Affiliation State: CA  
Affiliation Country: United States  
Affiliation Zip: 94305-8007  
Affiliation Phone: (650) 723-0448

Affiliation Type Desc: Operator  
Entity Name: STANFORD UNIVERSITY  
Entity Title: Not reported  
Affiliation Address: Not reported  
Affiliation City: Not reported  
Affiliation State: Not reported  
Affiliation Country: Not reported  
Affiliation Zip: Not reported  
Affiliation Phone: (650) 723-0448

Affiliation Type Desc: Parent Corporation  
Entity Name: STANFORD UNIVERSITY  
Entity Title: Not reported  
Affiliation Address: Not reported  
Affiliation City: Not reported  
Affiliation State: Not reported  
Affiliation Country: Not reported  
Affiliation Zip: Not reported  
Affiliation Phone: Not reported

CERS TANKS:  
Site ID: 70924  
CERS ID: 10072624  
CERS Description: Chemical Storage Facilities

Violations:  
Site ID: 70924  
Site Name: ST-340 BONAIR SIDING/GEN 09-110/S110  
Violation Date: 10-09-2014

Map ID  
Direction  
Distance  
Elevation

MAP FINDINGS

Site

Database(s)

EDR ID Number  
EPA ID Number

**ST-340 BONAIR SIDING/GEN 09-110/S110 (Continued)**

**S121790839**

Citation: HSC 6.95 25508(a)(1) - California Health and Safety Code, Chapter 6.95, Section(s) 25508(a)(1)  
Violation Description: Failure to complete and electronically submit hazardous material inventory information for all reportable hazardous materials on site at or above reportable quantities.  
Violation Notes: Returned to compliance on 11/05/2014. Noted approximately 70 gallons of propane storage between rooms S111 (4 @ 12 gal) and Z71A01 (2 @ 12 and 2 @ 5 gal). Please update inventory to include this item.  
Violation Division: Santa Clara County Environmental Health  
Violation Program: HMRRP  
Violation Source: CERS

Evaluation:

Eval General Type: Compliance Evaluation Inspection  
Eval Date: 02-02-2017  
Violations Found: No  
Eval Type: Routine done by local agency  
Eval Notes: Portion of building inspected was Athletics Department Service. CERS ID 10072624 submittal 7/26/16 with prior submittals 7/23/15 and 7/24/14 map and plans are complete.  
Eval Division: Santa Clara County Environmental Health  
Eval Program: HMRRP  
Eval Source: CERS

Eval General Type: Compliance Evaluation Inspection  
Eval Date: 02-02-2017  
Violations Found: No  
Eval Type: Routine done by local agency  
Eval Notes: Site is part of larger contiguous campus setting operated under EPA ID number CAD982049436 All waste containers noted as being properly labeled, within their allowed accumulation times and in good condition/closed. Generate used oil and diesel, soiled rags, lead acid batteries for recycle. Rags picked up weekly by Unifirst, batteries 1 for 1 core exchange, generally using Napa Auto Parts. noted 8x5 gallon latex paint waste. User noted still liquid and in in labeled original container. Discussed use of paint care program is conditions are met (including not needing to labe as haz waste, but marking as paint for recycling) Steel drum at back of side yard holds 8-10 aerosol cans. Four cans removed and tested were all empty (no expulsion when shaken and nozzle pressed). discussed aerosol can management with personnel.  
Eval Division: Santa Clara County Environmental Health  
Eval Program: HWLQG  
Eval Source: CERS

Eval General Type: Other/Unknown  
Eval Date: 04-09-2014  
Violations Found: No  
Eval Type: Other, not routine, done by local agency  
Eval Notes: (340 Bonair) Facility has CERS ID 10072624 HMBP filed 7/31/13 for storage of 105 gallons diesel fuel.  
Eval Division: Santa Clara County Environmental Health  
Eval Program: HMRRP  
Eval Source: CERS

Eval General Type: Compliance Evaluation Inspection  
Eval Date: 10-09-2014  
Violations Found: No

Map ID  
Direction  
Distance  
Elevation

MAP FINDINGS

Site

Database(s)

EDR ID Number  
EPA ID Number

**ST-340 BONAIR SIDING/GEN 09-110/S110 (Continued)**

**S121790839**

Eval Type: Routine done by local agency  
Eval Notes: Only waste stored onsite at time of inspection was abandoned paint collected from around athletic facilities by Athletics staff. -Per Mr. Brummer, crews will collect and consolidate to single storage area abandoned paint. Department will endeavor to find use for paint, but if ESF called for oil or other waste service, will dispose of as HW. Containers were not marked as HW. --discussed ability to use Paint Care program for disposal of paints which are marked with original labels and liquid.  
Eval Division: Santa Clara County Environmental Health  
Eval Program: HWLQG  
Eval Source: CERS  
Eval General Type: Compliance Evaluation Inspection  
Eval Date: 10-09-2014  
Violations Found: Yes  
Eval Type: Routine done by local agency  
Eval Notes: Inventory submitted via CERS ID 10072624 on 7/24/14. Inventory has had significant decreases since submittal. Athletics portion of facility no longer stores compressed gases and inventory noted for latex was well below reported quantities. Waste oil is also significantly below reported 55 gallon level (noted < 5 gallons).  
Eval Division: Santa Clara County Environmental Health  
Eval Program: HMRRP  
Eval Source: CERS

Enforcement Action:  
Site ID: 70924  
Site Name: ST-340 BONAIR SIDING/GEN 09-110/S110  
Site Address: 340 BONAIR SIDING  
Site City: STANFORD  
Site Zip: 94305  
Enf Action Date: 10-09-2014  
Enf Action Type: Notice of Violation (Unified Program)  
Enf Action Description: Notice of Violation Issued by the Inspector at the Time of Inspection  
Enf Action Notes: Not reported  
Enf Action Division: Santa Clara County Environmental Health  
Enf Action Program: HMRRP  
Enf Action Source: CERS

Affiliation:  
Affiliation Type Desc: CUPA District  
Entity Name: Santa Clara County Environmental Health  
Entity Title: Not reported  
Affiliation Address: 1555 Berger Drive, Suite 300  
Affiliation City: San Jose  
Affiliation State: CA  
Affiliation Country: Not reported  
Affiliation Zip: 95112-2716  
Affiliation Phone: (408) 918-3400

Affiliation Type Desc: Document Preparer  
Entity Name: Debbie Amoroso  
Entity Title: Not reported  
Affiliation Address: Not reported  
Affiliation City: Not reported



Map ID  
Direction  
Distance  
Elevation

MAP FINDINGS

Site

Database(s)

EDR ID Number  
EPA ID Number

**ST-340 BONAIR SIDING/GEN 09-110/S110 (Continued)**

**S121790839**

Affiliation State:	Not reported
Affiliation Country:	Not reported
Affiliation Zip:	Not reported
Affiliation Phone:	Not reported
Affiliation Type Desc:	Environmental Contact
Entity Name:	Russell Furr
Entity Title:	Not reported
Affiliation Address:	480 OAK ROAD
Affiliation City:	STANFORD
Affiliation State:	CA
Affiliation Country:	Not reported
Affiliation Zip:	94305
Affiliation Phone:	(650) 723-0448
Affiliation Type Desc:	Facility Mailing Address
Entity Name:	Mailing Address
Entity Title:	Not reported
Affiliation Address:	480 Oak Road
Affiliation City:	STANFORD
Affiliation State:	CA
Affiliation Country:	Not reported
Affiliation Zip:	94305-8007
Affiliation Phone:	Not reported
Affiliation Type Desc:	Identification Signer
Entity Name:	Russell Furr
Entity Title:	Dir. of Research Safety/Deputy Dir. EH&S
Affiliation Address:	Not reported
Affiliation City:	Not reported
Affiliation State:	Not reported
Affiliation Country:	Not reported
Affiliation Zip:	Not reported
Affiliation Phone:	Not reported
Affiliation Type Desc:	Legal Owner
Entity Name:	STANFORD UNIVERSITY
Entity Title:	Not reported
Affiliation Address:	480 Oak Road
Affiliation City:	STANFORD
Affiliation State:	CA
Affiliation Country:	United States
Affiliation Zip:	94305-8007
Affiliation Phone:	(650) 723-0448
Affiliation Type Desc:	Operator
Entity Name:	STANFORD UNIVERSITY
Entity Title:	Not reported
Affiliation Address:	Not reported
Affiliation City:	Not reported
Affiliation State:	Not reported
Affiliation Country:	Not reported
Affiliation Zip:	Not reported
Affiliation Phone:	(650) 723-0448
Affiliation Type Desc:	Parent Corporation
Entity Name:	STANFORD UNIVERSITY

Map ID  
Direction  
Distance  
Elevation

MAP FINDINGS

Site

Database(s)

EDR ID Number  
EPA ID Number

ST-340 BONAIR SIDING/GEN 09-110/S110 (Continued)

S121790839

Entity Title: Not reported  
Affiliation Address: Not reported  
Affiliation City: Not reported  
Affiliation State: Not reported  
Affiliation Country: Not reported  
Affiliation Zip: Not reported  
Affiliation Phone: Not reported

HH1781  
WNW  
1/2-1  
0.995 mi.  
5252 ft.

STANFORD UNIVERSITY/ELECTRICAL SHOP  
315 BONAIR SIDING RD  
STANFORD, CA 94305  
Site 15 of 22 in cluster HH

CA HAZNET S112966127  
N/A

Relative:  
Higher  
Actual:  
58 ft.

HAZNET:  
envid: S112966127  
Year: 2007  
GEPaid: CAC002624049  
Contact: MATTHEW RAMERIZ  
Telephone: 4650723449  
Mailing Name: Not reported  
Mailing Address: 315 BONAIR SIDING RD  
Mailing City,St,Zip: STANFORD, CA 94305  
Gen County: Not reported  
TSD EPA ID: CAD982411993  
TSD County: Not reported  
Waste Category: Polychlorinated biphenyls and material containing PCBs  
Disposal Method: Storage, Bulking, And/Or Transfer Off Site--No Treatment/Reovery (H010-H129) Or (H131-H135)  
Tons: 0.31  
Cat Decode: Not reported  
Method Decode: Not reported  
Facility County: Santa Clara

HH1782  
WNW  
1/2-1  
0.995 mi.  
5252 ft.

STANFORD UNIVERSITY FLEET SRVC  
315 BONAIR SIDING RD  
UNINCORPORATED, CA 94305  
Site 16 of 22 in cluster HH

CA LUST S100280680  
CA SWEEPS UST N/A  
CA CHMIRS  
CA CERS

Relative:  
Higher  
Actual:  
58 ft.

LUST:  
Lead Agency: SANTA CLARA COUNTY LOP  
Case Type: LUST Cleanup Site  
Geo Track: [http://geotracker.waterboards.ca.gov/profile\\_report.asp?global\\_id=T0608501369](http://geotracker.waterboards.ca.gov/profile_report.asp?global_id=T0608501369)  
Global Id: T0608501369  
Latitude: 37.4286  
Longitude: -122.1581  
Status: Completed - Case Closed  
Status Date: 05/14/1996  
Case Worker: UST  
RB Case Number: Not reported  
Local Agency: SANTA CLARA COUNTY LOP  
File Location: All Files are on GeoTracker or in the Local Agency Database  
Local Case Number: Not reported  
Potential Media Affect: Other Groundwater (uses other than drinking water)

Map ID  
Direction  
Distance  
Elevation

MAP FINDINGS

Site

Database(s)

EDR ID Number  
EPA ID Number

**STANFORD UNIVERSITY FLEET SRVC (Continued)**

**S100280680**

Potential Contaminants of Concern: Gasoline  
Site History: Not reported

LUST:

Global Id: T0608501369  
Contact Type: Regional Board Caseworker  
Contact Name: Regional Water Board  
Organization Name: SAN FRANCISCO BAY RWQCB (REGION 2)  
Address: 1515 CLAY ST SUITE 1400  
City: OAKLAND  
Email: Not reported  
Phone Number: Not reported

Global Id: T0608501369  
Contact Type: Local Agency Caseworker  
Contact Name: UST CASE WORKER  
Organization Name: SANTA CLARA COUNTY LOP  
Address: 1555 Berger Drive, Suite 300  
City: SAN JOSE  
Email: Not reported  
Phone Number: 4089183400

LUST:

Global Id: T0608501369  
Action Type: RESPONSE  
Date: 04/15/1996  
Action: Monitoring Report - Quarterly

Global Id: T0608501369  
Action Type: RESPONSE  
Date: 10/15/1995  
Action: Monitoring Report - Quarterly

Global Id: T0608501369  
Action Type: ENFORCEMENT  
Date: 04/02/1990  
Action: Notice of Responsibility - #40029

Global Id: T0608501369  
Action Type: ENFORCEMENT  
Date: 05/14/1996  
Action: Closure/No Further Action Letter

Global Id: T0608501369  
Action Type: ENFORCEMENT  
Date: 08/31/1995  
Action: Staff Letter - #28947

Global Id: T0608501369  
Action Type: Other  
Date: 09/23/1985  
Action: Leak Reported

Global Id: T0608501369  
Action Type: REMEDIATION  
Date: 08/13/1990  
Action: Pump & Treat (P&T) Groundwater

Map ID  
Direction  
Distance  
Elevation

MAP FINDINGS

Site

Database(s)

EDR ID Number  
EPA ID Number

**STANFORD UNIVERSITY FLEET SRVC (Continued)**

**S100280680**

Global Id: T0608501369  
Action Type: RESPONSE  
Date: 05/14/1996  
Action: Other Report / Document

Global Id: T0608501369  
Action Type: RESPONSE  
Date: 05/14/1996  
Action: Other Report / Document

**LUST:**

Global Id: T0608501369  
Status: Completed - Case Closed  
Status Date: 05/14/1996

Global Id: T0608501369  
Status: Open - Case Begin Date  
Status Date: 08/01/1985

Global Id: T0608501369  
Status: Open - Site Assessment  
Status Date: 08/01/1985

**LUST SANTA CLARA:**

Region: SANTA CLARA  
SCVWD ID: 06S3W11G01F  
Date Closed: 05/14/1996  
EDR Link ID: 06S3W11G01F

**SWEEPS UST:**

Status: Active  
Comp Number: 2719  
Number: 9  
Board Of Equalization: 44-025703  
Referral Date: 07-01-85  
Action Date: Not reported  
Created Date: 02-29-88  
Owner Tank Id: 1  
SWRCB Tank Id: 43-000-002719-000001  
Tank Status: A  
Capacity: 5000  
Active Date: 07-01-85  
Tank Use: M.V. FUEL  
STG: P  
Content: REG UNLEADED  
Number Of Tanks: 6

Status: Active  
Comp Number: 2719  
Number: 9  
Board Of Equalization: 44-025703  
Referral Date: 07-01-85  
Action Date: Not reported  
Created Date: 02-29-88  
Owner Tank Id: 2

Map ID  
Direction  
Distance  
Elevation

MAP FINDINGS

Site

Database(s)

EDR ID Number  
EPA ID Number

**STANFORD UNIVERSITY FLEET SRVC (Continued)**

**S100280680**

SWRCB Tank Id: 43-000-002719-000002  
Tank Status: A  
Capacity: 8000  
Active Date: 07-01-85  
Tank Use: M.V. FUEL  
STG: P  
Content: REG UNLEADED  
Number Of Tanks: Not reported

Status: Active  
Comp Number: 2719  
Number: 9  
Board Of Equalization: 44-025703  
Referral Date: 07-01-85  
Action Date: Not reported  
Created Date: 02-29-88  
Owner Tank Id: 3  
SWRCB Tank Id: 43-000-002719-000003  
Tank Status: A  
Capacity: 2000  
Active Date: 07-01-85  
Tank Use: M.V. FUEL  
STG: P  
Content: DIESEL  
Number Of Tanks: Not reported

Status: Active  
Comp Number: 2719  
Number: 9  
Board Of Equalization: 44-025703  
Referral Date: 07-01-85  
Action Date: Not reported  
Created Date: 02-29-88  
Owner Tank Id: 4  
SWRCB Tank Id: 43-000-002719-000004  
Tank Status: A  
Capacity: 10000  
Active Date: 07-01-85  
Tank Use: M.V. FUEL  
STG: P  
Content: LEADED  
Number Of Tanks: Not reported

Status: Active  
Comp Number: 2719  
Number: 9  
Board Of Equalization: 44-025703  
Referral Date: 07-01-85  
Action Date: Not reported  
Created Date: 02-29-88  
Owner Tank Id: 5  
SWRCB Tank Id: 43-000-002719-000005  
Tank Status: A  
Capacity: 500  
Active Date: 07-01-85  
Tank Use: OIL  
STG: W

Map ID  
Direction  
Distance  
Elevation

MAP FINDINGS

Site

Database(s)

EDR ID Number  
EPA ID Number

STANFORD UNIVERSITY FLEET SRVC (Continued)

S100280680

Content: WASTE OIL  
Number Of Tanks: Not reported  
  
Status: Active  
Comp Number: 2719  
Number: 9  
Board Of Equalization: 44-025703  
Referral Date: 07-01-85  
Action Date: Not reported  
Created Date: 02-29-88  
Owner Tank Id: 6  
SWRCB Tank Id: 43-000-002719-000006  
Tank Status: A  
Capacity: 500  
Active Date: 07-01-85  
Tank Use: OIL  
STG: W  
Content: WASTE OIL  
Number Of Tanks: Not reported

CHMIRS:

OES Incident Number: 990689  
OES notification: Not reported  
OES Date: Not reported  
OES Time: Not reported  
**Date Completed: 29-NOV-88**  
Property Use: 600  
Agency Id Number: 43060  
Agency Incident Number: 3138  
Time Notified: 845  
Time Completed: 1015  
Surrounding Area: 200  
Estimated Temperature: 58  
Property Management: P  
More Than Two Substances Involved?: N  
Resp Agncy Personel # Of Decontaminated: Not reported  
Responding Agency Personel # Of Injuries: Not reported  
Responding Agency Personel # Of Fatalities: Not reported  
Others Number Of Decontaminated: Not reported  
Others Number Of Injuries: Not reported  
Others Number Of Fatalities: Not reported  
Vehicle Make/year: Not reported  
Vehicle License Number: Not reported  
Vehicle State: Not reported  
Vehicle Id Number: Not reported  
CA DOT PUC/ICC Number: Not reported  
Company Name: Not reported  
Reporting Officer Name/ID: CAPT. BRUCE HALLBERG  
Report Date: 01-DEC-88  
Facility Telephone: 415 329-2184  
Waterway Involved: Not reported  
Waterway: Not reported  
Spill Site: Not reported  
Cleanup By: Not reported  
Containment: Not reported  
What Happened: Not reported  
Type: Not reported

Map ID  
Direction  
Distance  
Elevation

MAP FINDINGS

Site

Database(s)

EDR ID Number  
EPA ID Number

**STANFORD UNIVERSITY FLEET SRVC (Continued)**

**S100280680**

Measure: Not reported  
Other: Not reported  
Date/Time: Not reported  
Year: 88-92  
Agency: Not reported  
Incident Date: 29-NOV-88  
Admin Agency: Not reported  
Amount: Not reported  
Contained: Not reported  
Site Type: Not reported  
E Date: 14-FEB-89  
Substance: Not reported  
Unknown: Not reported  
Substance #2: Not reported  
Substance #3: Not reported  
Evacuations: Not reported  
Number of Injuries: Not reported  
Number of Fatalities: Not reported  
#1 Pipeline: Not reported  
#2 Pipeline: Not reported  
#3 Pipeline: Not reported  
#1 Vessel >= 300 Tons: Not reported  
#2 Vessel >= 300 Tons: Not reported  
#3 Vessel >= 300 Tons: Not reported  
Evacs: Not reported  
Injuries: Not reported  
Fatafs: Not reported  
Comments: Y  
Description: Not reported

**CERS TANKS:**

Site ID: 204853  
CERS ID: T0608501369  
CERS Description: Leaking Underground Storage Tank Cleanup Site

**Affiliation:**

Affiliation Type Desc: Local Agency Caseworker  
Entity Name: UST CASE WORKER - SANTA CLARA COUNTY LOP  
Entity Title: Not reported  
Affiliation Address: 1555 Berger Drive, Suite 300  
Affiliation City: SAN JOSE  
Affiliation State: CA  
Affiliation Country: Not reported  
Affiliation Zip: Not reported  
Affiliation Phone: 4089183400

Affiliation Type Desc: Regional Board Caseworker  
Entity Name: Regional Water Board - SAN FRANCISCO BAY RWQCB (REGION 2)  
Entity Title: Not reported  
Affiliation Address: 1515 CLAY ST SUITE 1400  
Affiliation City: OAKLAND  
Affiliation State: CA  
Affiliation Country: Not reported  
Affiliation Zip: Not reported  
Affiliation Phone: Not reported





Map ID  
Direction  
Distance  
Elevation

MAP FINDINGS

Site

Database(s)

EDR ID Number  
EPA ID Number

**PENINSULA SANITARY SER (Continued)**

**S117707627**

Expiration Date Of Regulatory Measure: Not reported  
Termination Date Of Regulatory Measure: Not reported  
Discharge Name: Not reported  
Discharge Address: Not reported  
Discharge City: Not reported  
Discharge State: Not reported  
Discharge Zip: Not reported  
Received Date: 05/09/2008  
Processed Date: 04/23/1992  
Status: Terminated  
Status Date: 04/23/1992  
Place Size: 2  
Place Size Unit: Acres  
Contact: Nickie L Rinauro  
Contact Title: Not reported  
Contact Phone: 415-321-4236  
Contact Phone Ext: Not reported  
Contact Email: Not reported  
Operator Name: Peninsula Sanitary Service  
Operator Address: 339 Bonair Siding Rd  
Operator City: Stanford  
Operator State: California  
Operator Zip: 94305  
Operator Contact: Louie Pelligrini  
Operator Contact Title: Not reported  
Operator Contact Phone: 415-321-4236  
Operator Contact Phone Ext: Not reported  
Operator Contact Email: Not reported  
Operator Type: Private Business  
Developer: Not reported  
Developer Address: Not reported  
Developer City: Not reported  
Developer State: California  
Developer Zip: Not reported  
Developer Contact: Not reported  
Developer Contact Title: Not reported  
Constype Linear Utility Ind: Not reported  
Emergency Phone: 415-321-4236  
Emergency Phone Ext: Not reported  
Constype Above Ground Ind: Not reported  
Constype Below Ground Ind: Not reported  
Constype Cable Line Ind: Not reported  
Constype Comm Line Ind: Not reported  
Constype Commercial Ind: Not reported  
Constype Electrical Line Ind: Not reported  
Constype Gas Line Ind: Not reported  
Constype Industrial Ind: Not reported  
Constype Other Description: Not reported  
Constype Other Ind: Not reported  
Constype Recons Ind: Not reported  
Constype Residential Ind: Not reported  
Constype Transport Ind: Not reported  
Constype Utility Description: Not reported  
Constype Utility Ind: Not reported  
Constype Water Sewer Ind: Not reported  
Dir Discharge Uswater Ind: Not reported  
Receiving Water Name: San Francisco Bay

Map ID  
 Direction  
 Distance  
 Elevation

MAP FINDINGS

Site

Database(s)

EDR ID Number  
 EPA ID Number

**PENINSULA SANITARY SER (Continued)**

**S117707627**

Certifier: Not reported  
 Certifier Title: Not reported  
 Certification Date: Not reported  
 Primary Sic: 4953-Refuse Systems  
 Secondary Sic: Not reported  
 Tertiary Sic: Not reported

**CIWQS:**

Agency: Peninsula Sanitary Service  
 Agency Address: 339 Bonair Siding Rd, Stanford, CA 94305  
 Place/Project Type: Industrial - Refuse Systems  
 SIC/NAICS: 4953  
 Region: 2  
 Program: INDSTW  
 Regulatory Measure Status: Terminated  
 Regulatory Measure Type: Storm water industrial  
 Order Number: 2014-0057-DWQ  
 WDID: 2 43I006281  
 NPDES Number: CAS000001  
 Adoption Date: Not reported  
 Effective Date: 04/23/1992  
 Termination Date: Not reported  
 Expiration/Review Date: Not reported  
 Design Flow: Not reported  
 Major/Minor: Not reported  
 Complexity: Not reported  
 TTWQ: Not reported  
 Enforcement Actions within 5 years: 0  
 Violations within 5 years: 0  
 Latitude: 37.42879  
 Longitude: -122.15818

**HH1785**  
**WNW**  
**1/2-1**  
**0.995 mi.**  
**5252 ft.**

**ST-340 BONAIR SIDING/GEN 09-110**  
**340 BONAIR SIDING**  
**STANFORD, CA 94305**

**CA CUPA Listings S112346784**  
**N/A**

**Site 19 of 22 in cluster HH**

**Relative:**  
**Higher**  
**Actual:**  
**58 ft.**

**CUPA SANTA CLARA:**  
 Region: SANTA CLARA  
 PE#: Not reported  
 Program Description: HW GENERATOR-ADDITIONAL CONTIG FAC (RCRA LQG)  
 Latitude: 37.42812  
 Longitude: -122.15929  
 Record ID: PR0392462  
 Facility ID: FA0213152

Region: SANTA CLARA  
 PE#: Not reported  
 Program Description: HAZMAT STORAGE & HMBP FACILITY, 4-6 CHEMICALS  
 Latitude: 37.42812  
 Longitude: -122.15929  
 Record ID: PR0370600  
 Facility ID: FA0213152

Map ID  
Direction  
Distance  
Elevation

MAP FINDINGS

Site

Database(s)

EDR ID Number  
EPA ID Number

HH1786  
WNW  
1/2-1  
0.995 mi.  
5252 ft.

**PENINSULA SANITARY SERVICE**  
**339 BONAIR SIDING**  
**STANFORD, CA 94305**

**CA AST A100338277**  
**N/A**

**Site 20 of 22 in cluster HH**

**Relative:**  
**Higher**  
**Actual:**  
**58 ft.**

AST:  
Certified Unified Program Agencies: Not reported  
Owner: PENINSULA SANITARY SERVICE INC  
Total Gallons: Not reported  
CERSID: 10351963  
Facility ID: Not reported  
Business Name: PENINSULA SANITARY SERVICE  
Phone: 650-321-4236  
Fax: 650-321-9749  
Mailing Address: 339 BONAIR SIDING  
Mailing Address City: STANFORD  
Mailing Address State: CA  
Mailing Address Zip Code: 94305  
Operator Name: Julie Muir  
Operator Phone: 650-321-4236  
Owner Phone: 650-321-4236  
Owner Mail Address: 339 BONAIR SIDING  
Owner State: CA  
Owner Zip Code: 94305  
Owner Country: United States  
Property Owner Name: Ted Tucholski  
Property Owner Phone: 650-723-3383  
Property Owner Mailing Address: Stanford University, 315 Bonair Siding  
Property Owner City: Stanford  
Property Owner Stat : CA  
Property Owner Zip Code: 94305  
Property Owner Country: United States  
EPAID: CAL000106448

Certified Unified Program Agencies: Santa Clara County  
Owner: PENINSULA SANITARY SERVICE INC  
Total Gallons: 1,320  
CERSID: Not reported  
Facility ID: Not reported  
Business Name: Not reported  
Phone: Not reported  
Fax: Not reported  
Mailing Address: Not reported  
Mailing Address City: Not reported  
Mailing Address State: Not reported  
Mailing Address Zip Code: Not reported  
Operator Name: Not reported  
Operator Phone: Not reported  
Owner Phone: Not reported  
Owner Mail Address: Not reported  
Owner State: Not reported  
Owner Zip Code: Not reported  
Owner Country: Not reported  
Property Owner Name: Not reported  
Property Owner Phone: Not reported  
Property Owner Mailing Address: Not reported  
Property Owner City: Not reported  
Property Owner Stat : Not reported

Map ID  
Direction  
Distance  
Elevation

MAP FINDINGS

Site

Database(s)

EDR ID Number  
EPA ID Number

**PENINSULA SANITARY SERVICE (Continued)**

**A100338277**

Property Owner Zip Code: Not reported  
Property Owner Country: Not reported  
EPAID: Not reported

**HH1787  
WNW  
1/2-1  
0.995 mi.  
5252 ft.**

**FLEET SERVICE STATION  
315 BONAIR SIDING  
STANFORD, CA 94305  
Site 21 of 22 in cluster HH**

**CA HIST UST U001595931  
N/A**

**Relative:  
Higher  
Actual:  
58 ft.**

HIST UST:  
File Number: 00020933  
URL: <http://geotracker.waterboards.ca.gov/ustpdfs/pdf/00020933.pdf>  
Region: STATE  
Facility ID: 00000002719  
Facility Type: Gas Station  
Other Type: Not reported  
Contact Name: RICHARD E NEWZELL, SUPERVISOR  
Telephone: 4154974240  
Owner Name: STANFORD UNIVERSITY  
Owner Address: HEALTH & SAFETY DEPT., ENCINA  
Owner City,St,Zip: STANFORD, CA 94305  
Total Tanks: 0006

Tank Num: 001  
Container Num: 1  
Year Installed: 1961  
Tank Capacity: 00005000  
Tank Used for: PRODUCT  
Type of Fuel: UNLEADED  
Container Construction Thickness: Not reported  
Leak Detection: Stock Inventor

Tank Num: 002  
Container Num: 2  
Year Installed: 1961  
Tank Capacity: 00008000  
Tank Used for: PRODUCT  
Type of Fuel: UNLEADED  
Container Construction Thickness: Not reported  
Leak Detection: Stock Inventor

Tank Num: 003  
Container Num: 3  
Year Installed: 1975  
Tank Capacity: 00002000  
Tank Used for: PRODUCT  
Type of Fuel: DIESEL  
Container Construction Thickness: Not reported  
Leak Detection: Stock Inventor

Tank Num: 004  
Container Num: 4  
Year Installed: 1975  
Tank Capacity: 00010000  
Tank Used for: PRODUCT  
Type of Fuel: REGULAR  
Container Construction Thickness: Not reported

Map ID  
Direction  
Distance  
Elevation

MAP FINDINGS

Site

Database(s)

EDR ID Number  
EPA ID Number

**FLEET SERVICE STATION (Continued)**

**U001595931**

Leak Detection: Stock Inventor

Tank Num: 005  
Container Num: 5  
Year Installed: Not reported  
Tank Capacity: 00000500  
Tank Used for: WASTE  
Type of Fuel: WASTE OIL  
Container Construction Thickness: Not reported  
Leak Detection: None

Tank Num: 006  
Container Num: 6  
Year Installed: Not reported  
Tank Capacity: 00000500  
Tank Used for: WASTE  
Type of Fuel: WASTE OIL  
Container Construction Thickness: Not reported  
Leak Detection: None

[Click here for Geo Tracker PDF:](#)

HH1788  
WNW  
1/2-1  
0.995 mi.  
5252 ft.

**1X STANFORD UNIVERSITY/OP & MAIN  
315 BONAIR SIDING  
STANFORD, CA 94305**  
**Site 22 of 22 in cluster HH**

**CA HAZNET S112836933  
N/A**

**Relative:  
Higher  
Actual:  
58 ft.**

HAZNET:  
envid: S112836933  
Year: 1994  
GEPaid: CAC000060077  
Contact: STANFORD STATE UNIV  
Telephone: 0000000000  
Mailing Name: Not reported  
Mailing Address: 315 BONAIR SIDING  
Mailing City,St,Zip: STANFORD, CA 943050000  
Gen County: Not reported  
TSD EPA ID: CAL000027741  
TSD County: Not reported  
Waste Category: Asbestos containing waste  
Disposal Method: Disposal, Land Fill  
Tons: 34.6536  
Cat Decode: Not reported  
Method Decode: Not reported  
Facility County: Santa Clara

envid: S112836933  
Year: 1994  
GEPaid: CAC000060077  
Contact: STANFORD STATE UNIV  
Telephone: 0000000000  
Mailing Name: Not reported  
Mailing Address: 315 BONAIR SIDING  
Mailing City,St,Zip: STANFORD, CA 943050000  
Gen County: Not reported  
TSD EPA ID: CAD981388952  
TSD County: Not reported

Map ID  
Direction  
Distance  
Elevation

MAP FINDINGS

Site

Database(s)

EDR ID Number  
EPA ID Number

1X STANFORD UNIVERSITY/OP & MAIN (Continued)

S112836933

Waste Category: Asbestos containing waste  
Disposal Method: Not reported  
Tons: 38.7688  
Cat Decode: Not reported  
Method Decode: Not reported  
Facility County: Santa Clara

envid: S112836933  
Year: 1993  
GEPaid: CAC000060077  
Contact: STANFORD STATE UNIV  
Telephone: 0000000000  
Mailing Name: Not reported  
Mailing Address: 315 BONAIR SIDING  
Mailing City,St,Zip: STANFORD, CA 943050000  
Gen County: Not reported  
TSD EPA ID: CAL000027741  
TSD County: Not reported  
Waste Category: Asbestos containing waste  
Disposal Method: Not reported  
Tons: 8.42800000000  
Cat Decode: Not reported  
Method Decode: Not reported  
Facility County: Santa Clara

envid: S112836933  
Year: 1993  
GEPaid: CAC000060077  
Contact: STANFORD STATE UNIV  
Telephone: 0000000000  
Mailing Name: Not reported  
Mailing Address: 315 BONAIR SIDING  
Mailing City,St,Zip: STANFORD, CA 943050000  
Gen County: Not reported  
TSD EPA ID: CAL000027741  
TSD County: Not reported  
Waste Category: Asbestos containing waste  
Disposal Method: Disposal, Land Fill  
Tons: 16.85600000000  
Cat Decode: Not reported  
Method Decode: Not reported  
Facility County: Santa Clara

HG1789 LOOSE IMPORTED CAR SERVICE  
SE 4189 EL CAMINO REAL  
1/2-1 PALO ALTO, CA 94306  
0.995 mi.  
5255 ft. Site 3 of 4 in cluster HG

CA HIST UST U001595959  
N/A

Relative: HIST UST:  
Higher File Number: Not reported  
Actual: URL: Not reported  
53 ft. Region: STATE  
Facility ID: 00000039144  
Facility Type: Other  
Other Type: AUTO REPAIR  
Contact Name: PHILIP J. LOOSE  
Telephone: 4154946404

Map ID  
Direction  
Distance  
Elevation

MAP FINDINGS

Site

Database(s)

EDR ID Number  
EPA ID Number

**LOOSE IMPORTED CAR SERVICE (Continued)**

**U001595959**

Owner Name: LOOSE IMPORTED CAR SERVICE  
Owner Address: 4189 EL CAMINO REAL  
Owner City,St,Zip: PALO ALTO, CA 94306  
Total Tanks: 0001  
  
Tank Num: 001  
Container Num: 01  
Year Installed: 1958  
Tank Capacity: 00000200  
Tank Used for: WASTE  
Type of Fuel: WASTE OIL  
Container Construction Thickness: Not reported  
Leak Detection: None

**HG1790**  
**SE**  
**1/2-1**  
**0.995 mi.**  
**5255 ft.**

**LOOSE IMPORTED CAR SERVICE**  
**4189 EL CAMINO REAL**  
**PALO ALTO, CA 94306**

**CA SWEEPS UST** **S101623432**  
**CA FID UST** **N/A**

**Site 4 of 4 in cluster HG**

**Relative:**  
**Higher**  
**Actual:**  
**53 ft.**

**SWEEPS UST:**  
Status: Active  
Comp Number: 39144  
Number: 9  
Board Of Equalization: 44-026109  
Referral Date: 07-01-85  
Action Date: Not reported  
Created Date: 02-29-88  
Owner Tank Id: 1  
SWRCB Tank Id: 43-006-039144-000001  
Tank Status: A  
Capacity: 200  
Active Date: 07-01-85  
Tank Use: OIL  
STG: W  
Content: WASTE OIL  
Number Of Tanks: 1

**CA FID UST:**  
Facility ID: 43011351  
Regulated By: UTNKA  
Regulated ID: 00039144  
Cortese Code: Not reported  
SIC Code: Not reported  
Facility Phone: 4154946404  
Mail To: Not reported  
Mailing Address: 4189 EL CAMINO REAL  
Mailing Address 2: Not reported  
Mailing City,St,Zip: PALO ALTO 94306  
Contact: Not reported  
Contact Phone: Not reported  
DUNS Number: Not reported  
NPDES Number: Not reported  
EPA ID: Not reported  
Comments: Not reported  
Status: Active

Count: 3 records.

ORPHAN SUMMARY

City	EDR ID	Site Name	Site Address	Zip	Database(s)
PALO ALTO	1003879613	OLD QUARRY DISPOSAL SITE, STANDFOR	APPROX 215 YARDS NW OF OLD PAG	94304	SEMS-ARCHIVE
PALO ALTO	1003879673	SMITH KLINE & FRENCH LABORATORIES	3900 HILLVIEW AVE.	94304	SEMS-ARCHIVE
PALO ALTO	1003877979	OREGON EXPWY UNDERPASS	OREGON EXPWY & ALMA ST	94304	SEMS-ARCHIVE



# GOVERNMENT RECORDS SEARCHED / DATA CURRENCY TRACKING

To maintain currency of the following federal and state databases, EDR contacts the appropriate governmental agency on a monthly or quarterly basis, as required.

**Number of Days to Update:** Provides confirmation that EDR is reporting records that have been updated within 90 days from the date the government agency made the information available to the public.

## STANDARD ENVIRONMENTAL RECORDS

### ***Federal NPL site list***

#### **NPL: National Priority List**

National Priorities List (Superfund). The NPL is a subset of CERCLIS and identifies over 1,200 sites for priority cleanup under the Superfund Program. NPL sites may encompass relatively large areas. As such, EDR provides polygon coverage for over 1,000 NPL site boundaries produced by EPA's Environmental Photographic Interpretation Center (EPIC) and regional EPA offices.

Date of Government Version: 07/17/2018	Source: EPA
Date Data Arrived at EDR: 08/09/2018	Telephone: N/A
Date Made Active in Reports: 09/07/2018	Last EDR Contact: 10/04/2018
Number of Days to Update: 29	Next Scheduled EDR Contact: 01/14/2019
	Data Release Frequency: Quarterly

#### **NPL Site Boundaries**

##### **Sources:**

EPA's Environmental Photographic Interpretation Center (EPIC)  
Telephone: 202-564-7333

EPA Region 1  
Telephone 617-918-1143

EPA Region 6  
Telephone: 214-655-6659

EPA Region 3  
Telephone 215-814-5418

EPA Region 7  
Telephone: 913-551-7247

EPA Region 4  
Telephone 404-562-8033

EPA Region 8  
Telephone: 303-312-6774

EPA Region 5  
Telephone 312-886-6686

EPA Region 9  
Telephone: 415-947-4246

EPA Region 10  
Telephone 206-553-8665

#### **Proposed NPL: Proposed National Priority List Sites**

A site that has been proposed for listing on the National Priorities List through the issuance of a proposed rule in the Federal Register. EPA then accepts public comments on the site, responds to the comments, and places on the NPL those sites that continue to meet the requirements for listing.

Date of Government Version: 07/17/2018	Source: EPA
Date Data Arrived at EDR: 08/09/2018	Telephone: N/A
Date Made Active in Reports: 09/07/2018	Last EDR Contact: 10/04/2018
Number of Days to Update: 29	Next Scheduled EDR Contact: 01/14/2019
	Data Release Frequency: Quarterly

#### **NPL LIENS: Federal Superfund Liens**

Federal Superfund Liens. Under the authority granted the USEPA by CERCLA of 1980, the USEPA has the authority to file liens against real property in order to recover remedial action expenditures or when the property owner received notification of potential liability. USEPA compiles a listing of filed notices of Superfund Liens.

# GOVERNMENT RECORDS SEARCHED / DATA CURRENCY TRACKING

Date of Government Version: 10/15/1991  
Date Data Arrived at EDR: 02/02/1994  
Date Made Active in Reports: 03/30/1994  
Number of Days to Update: 56

Source: EPA  
Telephone: 202-564-4267  
Last EDR Contact: 08/15/2011  
Next Scheduled EDR Contact: 11/28/2011  
Data Release Frequency: No Update Planned

## ***Federal Delisted NPL site list***

Delisted NPL: National Priority List Deletions

The National Oil and Hazardous Substances Pollution Contingency Plan (NCP) establishes the criteria that the EPA uses to delete sites from the NPL. In accordance with 40 CFR 300.425.(e), sites may be deleted from the NPL where no further response is appropriate.

Date of Government Version: 07/17/2018  
Date Data Arrived at EDR: 08/09/2018  
Date Made Active in Reports: 09/07/2018  
Number of Days to Update: 29

Source: EPA  
Telephone: N/A  
Last EDR Contact: 10/04/2018  
Next Scheduled EDR Contact: 01/14/2019  
Data Release Frequency: Quarterly

## ***Federal CERCLIS list***

FEDERAL FACILITY: Federal Facility Site Information listing

A listing of National Priority List (NPL) and Base Realignment and Closure (BRAC) sites found in the Comprehensive Environmental Response, Compensation and Liability Information System (CERCLIS) Database where EPA Federal Facilities Restoration and Reuse Office is involved in cleanup activities.

Date of Government Version: 11/07/2016  
Date Data Arrived at EDR: 01/05/2017  
Date Made Active in Reports: 04/07/2017  
Number of Days to Update: 92

Source: Environmental Protection Agency  
Telephone: 703-603-8704  
Last EDR Contact: 07/06/2018  
Next Scheduled EDR Contact: 10/15/2018  
Data Release Frequency: Varies

SEMS: Superfund Enterprise Management System

SEMS (Superfund Enterprise Management System) tracks hazardous waste sites, potentially hazardous waste sites, and remedial activities performed in support of EPA's Superfund Program across the United States. The list was formerly known as CERCLIS, renamed to SEMs by the EPA in 2015. The list contains data on potentially hazardous waste sites that have been reported to the USEPA by states, municipalities, private companies and private persons, pursuant to Section 103 of the Comprehensive Environmental Response, Compensation, and Liability Act (CERCLA). This dataset also contains sites which are either proposed to or on the National Priorities List (NPL) and the sites which are in the screening and assessment phase for possible inclusion on the NPL.

Date of Government Version: 07/17/2018  
Date Data Arrived at EDR: 08/09/2018  
Date Made Active in Reports: 09/07/2018  
Number of Days to Update: 29

Source: EPA  
Telephone: 800-424-9346  
Last EDR Contact: 10/04/2018  
Next Scheduled EDR Contact: 01/28/2019  
Data Release Frequency: Quarterly

## ***Federal CERCLIS NFRAP site list***

SEMS-ARCHIVE: Superfund Enterprise Management System Archive

# GOVERNMENT RECORDS SEARCHED / DATA CURRENCY TRACKING

SEMS-ARCHIVE (Superfund Enterprise Management System Archive) tracks sites that have no further interest under the Federal Superfund Program based on available information. The list was formerly known as the CERCLIS-NFRAP, renamed to SEMS ARCHIVE by the EPA in 2015. EPA may perform a minimal level of assessment work at a site while it is archived if site conditions change and/or new information becomes available. Archived sites have been removed and archived from the inventory of SEMS sites. Archived status indicates that, to the best of EPA's knowledge, assessment at a site has been completed and that EPA has determined no further steps will be taken to list the site on the National Priorities List (NPL), unless information indicates this decision was not appropriate or other considerations require a recommendation for listing at a later time. The decision does not necessarily mean that there is no hazard associated with a given site; it only means that, based upon available information, the location is not judged to be potential NPL site.

Date of Government Version: 07/17/2018	Source: EPA
Date Data Arrived at EDR: 08/09/2018	Telephone: 800-424-9346
Date Made Active in Reports: 09/07/2018	Last EDR Contact: 10/04/2018
Number of Days to Update: 29	Next Scheduled EDR Contact: 01/28/2019
	Data Release Frequency: Quarterly

## ***Federal RCRA CORRACTS facilities list***

CORRACTS: Corrective Action Report

CORRACTS identifies hazardous waste handlers with RCRA corrective action activity.

Date of Government Version: 03/01/2018	Source: EPA
Date Data Arrived at EDR: 03/28/2018	Telephone: 800-424-9346
Date Made Active in Reports: 06/22/2018	Last EDR Contact: 09/19/2018
Number of Days to Update: 86	Next Scheduled EDR Contact: 01/07/2019
	Data Release Frequency: Quarterly

## ***Federal RCRA non-CORRACTS TSD facilities list***

RCRA-TSDF: RCRA - Treatment, Storage and Disposal

RCRAInfo is EPA's comprehensive information system, providing access to data supporting the Resource Conservation and Recovery Act (RCRA) of 1976 and the Hazardous and Solid Waste Amendments (HSWA) of 1984. The database includes selective information on sites which generate, transport, store, treat and/or dispose of hazardous waste as defined by the Resource Conservation and Recovery Act (RCRA). Transporters are individuals or entities that move hazardous waste from the generator offsite to a facility that can recycle, treat, store, or dispose of the waste. TSDFs treat, store, or dispose of the waste.

Date of Government Version: 03/01/2018	Source: Environmental Protection Agency
Date Data Arrived at EDR: 03/28/2018	Telephone: (415) 495-8895
Date Made Active in Reports: 06/22/2018	Last EDR Contact: 09/19/2018
Number of Days to Update: 86	Next Scheduled EDR Contact: 01/07/2019
	Data Release Frequency: Quarterly

## ***Federal RCRA generators list***

RCRA-LQG: RCRA - Large Quantity Generators

RCRAInfo is EPA's comprehensive information system, providing access to data supporting the Resource Conservation and Recovery Act (RCRA) of 1976 and the Hazardous and Solid Waste Amendments (HSWA) of 1984. The database includes selective information on sites which generate, transport, store, treat and/or dispose of hazardous waste as defined by the Resource Conservation and Recovery Act (RCRA). Large quantity generators (LQGs) generate over 1,000 kilograms (kg) of hazardous waste, or over 1 kg of acutely hazardous waste per month.

Date of Government Version: 03/01/2018	Source: Environmental Protection Agency
Date Data Arrived at EDR: 03/28/2018	Telephone: (415) 495-8895
Date Made Active in Reports: 06/22/2018	Last EDR Contact: 09/19/2018
Number of Days to Update: 86	Next Scheduled EDR Contact: 01/07/2019
	Data Release Frequency: Quarterly

# GOVERNMENT RECORDS SEARCHED / DATA CURRENCY TRACKING

## RCRA-SQG: RCRA - Small Quantity Generators

RCRAInfo is EPA's comprehensive information system, providing access to data supporting the Resource Conservation and Recovery Act (RCRA) of 1976 and the Hazardous and Solid Waste Amendments (HSWA) of 1984. The database includes selective information on sites which generate, transport, store, treat and/or dispose of hazardous waste as defined by the Resource Conservation and Recovery Act (RCRA). Small quantity generators (SQGs) generate between 100 kg and 1,000 kg of hazardous waste per month.

Date of Government Version: 03/01/2018	Source: Environmental Protection Agency
Date Data Arrived at EDR: 03/28/2018	Telephone: (415) 495-8895
Date Made Active in Reports: 06/22/2018	Last EDR Contact: 09/19/2018
Number of Days to Update: 86	Next Scheduled EDR Contact: 01/07/2019
	Data Release Frequency: Quarterly

## RCRA-CESQG: RCRA - Conditionally Exempt Small Quantity Generators

RCRAInfo is EPA's comprehensive information system, providing access to data supporting the Resource Conservation and Recovery Act (RCRA) of 1976 and the Hazardous and Solid Waste Amendments (HSWA) of 1984. The database includes selective information on sites which generate, transport, store, treat and/or dispose of hazardous waste as defined by the Resource Conservation and Recovery Act (RCRA). Conditionally exempt small quantity generators (CESQGs) generate less than 100 kg of hazardous waste, or less than 1 kg of acutely hazardous waste per month.

Date of Government Version: 03/01/2018	Source: Environmental Protection Agency
Date Data Arrived at EDR: 03/28/2018	Telephone: (415) 495-8895
Date Made Active in Reports: 06/22/2018	Last EDR Contact: 09/19/2018
Number of Days to Update: 86	Next Scheduled EDR Contact: 01/07/2019
	Data Release Frequency: Quarterly

## ***Federal institutional controls / engineering controls registries***

### LUCIS: Land Use Control Information System

LUCIS contains records of land use control information pertaining to the former Navy Base Realignment and Closure properties.

Date of Government Version: 05/14/2018	Source: Department of the Navy
Date Data Arrived at EDR: 05/18/2018	Telephone: 843-820-7326
Date Made Active in Reports: 07/20/2018	Last EDR Contact: 07/16/2018
Number of Days to Update: 63	Next Scheduled EDR Contact: 11/26/2018
	Data Release Frequency: Varies

### US ENG CONTROLS: Engineering Controls Sites List

A listing of sites with engineering controls in place. Engineering controls include various forms of caps, building foundations, liners, and treatment methods to create pathway elimination for regulated substances to enter environmental media or effect human health.

Date of Government Version: 07/31/2018	Source: Environmental Protection Agency
Date Data Arrived at EDR: 08/28/2018	Telephone: 703-603-0695
Date Made Active in Reports: 09/14/2018	Last EDR Contact: 08/28/2018
Number of Days to Update: 17	Next Scheduled EDR Contact: 12/10/2018
	Data Release Frequency: Varies

### US INST CONTROL: Sites with Institutional Controls

A listing of sites with institutional controls in place. Institutional controls include administrative measures, such as groundwater use restrictions, construction restrictions, property use restrictions, and post remediation care requirements intended to prevent exposure to contaminants remaining on site. Deed restrictions are generally required as part of the institutional controls.

Date of Government Version: 07/31/2018	Source: Environmental Protection Agency
Date Data Arrived at EDR: 08/28/2018	Telephone: 703-603-0695
Date Made Active in Reports: 09/14/2018	Last EDR Contact: 08/28/2018
Number of Days to Update: 17	Next Scheduled EDR Contact: 12/10/2018
	Data Release Frequency: Varies

# GOVERNMENT RECORDS SEARCHED / DATA CURRENCY TRACKING

## ***Federal ERNS list***

ERNS: Emergency Response Notification System

Emergency Response Notification System. ERNS records and stores information on reported releases of oil and hazardous substances.

Date of Government Version: 06/18/2018

Date Data Arrived at EDR: 06/27/2018

Date Made Active in Reports: 09/14/2018

Number of Days to Update: 79

Source: National Response Center, United States Coast Guard

Telephone: 202-267-2180

Last EDR Contact: 09/25/2018

Next Scheduled EDR Contact: 01/07/2019

Data Release Frequency: Quarterly

## ***State- and tribal - equivalent NPL***

RESPONSE: State Response Sites

Identifies confirmed release sites where DTSC is involved in remediation, either in a lead or oversight capacity. These confirmed release sites are generally high-priority and high potential risk.

Date of Government Version: 07/30/2018

Date Data Arrived at EDR: 07/31/2018

Date Made Active in Reports: 09/07/2018

Number of Days to Update: 38

Source: Department of Toxic Substances Control

Telephone: 916-323-3400

Last EDR Contact: 07/31/2018

Next Scheduled EDR Contact: 11/12/2018

Data Release Frequency: Quarterly

## ***State- and tribal - equivalent CERCLIS***

ENVIROSTOR: EnviroStor Database

The Department of Toxic Substances Control's (DTSC's) Site Mitigation and Brownfields Reuse Program's (SMBRP's) EnviroStor database identifies sites that have known contamination or sites for which there may be reasons to investigate further. The database includes the following site types: Federal Superfund sites (National Priorities List (NPL)); State Response, including Military Facilities and State Superfund; Voluntary Cleanup; and School sites. EnviroStor provides similar information to the information that was available in CalSites, and provides additional site information, including, but not limited to, identification of formerly-contaminated properties that have been released for reuse, properties where environmental deed restrictions have been recorded to prevent inappropriate land uses, and risk characterization information that is used to assess potential impacts to public health and the environment at contaminated sites.

Date of Government Version: 07/30/2018

Date Data Arrived at EDR: 07/31/2018

Date Made Active in Reports: 09/07/2018

Number of Days to Update: 38

Source: Department of Toxic Substances Control

Telephone: 916-323-3400

Last EDR Contact: 07/31/2018

Next Scheduled EDR Contact: 11/12/2018

Data Release Frequency: Quarterly

## ***State and tribal landfill and/or solid waste disposal site lists***

SWF/LF (SWIS): Solid Waste Information System

Active, Closed and Inactive Landfills. SWF/LF records typically contain an inventory of solid waste disposal facilities or landfills. These may be active or inactive facilities or open dumps that failed to meet RCRA Section 4004 criteria for solid waste landfills or disposal sites.

Date of Government Version: 08/08/2018

Date Data Arrived at EDR: 08/10/2018

Date Made Active in Reports: 08/24/2018

Number of Days to Update: 14

Source: Department of Resources Recycling and Recovery

Telephone: 916-341-6320

Last EDR Contact: 08/10/2018

Next Scheduled EDR Contact: 11/26/2018

Data Release Frequency: Quarterly

## ***State and tribal leaking storage tank lists***

# GOVERNMENT RECORDS SEARCHED / DATA CURRENCY TRACKING

## LUST REG 1: Active Toxic Site Investigation

Del Norte, Humboldt, Lake, Mendocino, Modoc, Siskiyou, Sonoma, Trinity counties. For more current information, please refer to the State Water Resources Control Board's LUST database.

Date of Government Version: 02/01/2001	Source: California Regional Water Quality Control Board North Coast (1)
Date Data Arrived at EDR: 02/28/2001	Telephone: 707-570-3769
Date Made Active in Reports: 03/29/2001	Last EDR Contact: 08/01/2011
Number of Days to Update: 29	Next Scheduled EDR Contact: 11/14/2011
	Data Release Frequency: No Update Planned

## LUST REG 7: Leaking Underground Storage Tank Case Listing

Leaking Underground Storage Tank locations. Imperial, Riverside, San Diego, Santa Barbara counties.

Date of Government Version: 02/26/2004	Source: California Regional Water Quality Control Board Colorado River Basin Region (7)
Date Data Arrived at EDR: 02/26/2004	Telephone: 760-776-8943
Date Made Active in Reports: 03/24/2004	Last EDR Contact: 08/01/2011
Number of Days to Update: 27	Next Scheduled EDR Contact: 11/14/2011
	Data Release Frequency: No Update Planned

## LUST: Leaking Underground Fuel Tank Report (GEOTRACKER)

Leaking Underground Storage Tank (LUST) Sites included in GeoTracker. GeoTracker is the Water Boards data management system for sites that impact, or have the potential to impact, water quality in California, with emphasis on groundwater.

Date of Government Version: 09/10/2018	Source: State Water Resources Control Board
Date Data Arrived at EDR: 09/12/2018	Telephone: see region list
Date Made Active in Reports: 10/08/2018	Last EDR Contact: 09/12/2018
Number of Days to Update: 26	Next Scheduled EDR Contact: 12/24/2018
	Data Release Frequency: Quarterly

## LUST REG 9: Leaking Underground Storage Tank Report

Orange, Riverside, San Diego counties. For more current information, please refer to the State Water Resources Control Board's LUST database.

Date of Government Version: 03/01/2001	Source: California Regional Water Quality Control Board San Diego Region (9)
Date Data Arrived at EDR: 04/23/2001	Telephone: 858-637-5595
Date Made Active in Reports: 05/21/2001	Last EDR Contact: 09/26/2011
Number of Days to Update: 28	Next Scheduled EDR Contact: 01/09/2012
	Data Release Frequency: No Update Planned

## LUST REG 6V: Leaking Underground Storage Tank Case Listing

Leaking Underground Storage Tank locations. Inyo, Kern, Los Angeles, Mono, San Bernardino counties.

Date of Government Version: 06/07/2005	Source: California Regional Water Quality Control Board Victorville Branch Office (6)
Date Data Arrived at EDR: 06/07/2005	Telephone: 760-241-7365
Date Made Active in Reports: 06/29/2005	Last EDR Contact: 09/12/2011
Number of Days to Update: 22	Next Scheduled EDR Contact: 12/26/2011
	Data Release Frequency: No Update Planned

## LUST REG 6L: Leaking Underground Storage Tank Case Listing

For more current information, please refer to the State Water Resources Control Board's LUST database.

Date of Government Version: 09/09/2003	Source: California Regional Water Quality Control Board Lahontan Region (6)
Date Data Arrived at EDR: 09/10/2003	Telephone: 530-542-5572
Date Made Active in Reports: 10/07/2003	Last EDR Contact: 09/12/2011
Number of Days to Update: 27	Next Scheduled EDR Contact: 12/26/2011
	Data Release Frequency: No Update Planned

## LUST REG 5: Leaking Underground Storage Tank Database

Leaking Underground Storage Tank locations. Alameda, Alpine, Amador, Butte, Colusa, Contra Costa, Calveras, El Dorado, Fresno, Glenn, Kern, Kings, Lake, Lassen, Madera, Mariposa, Merced, Modoc, Napa, Nevada, Placer, Plumas, Sacramento, San Joaquin, Shasta, Solano, Stanislaus, Sutter, Tehama, Tulare, Tuolumne, Yolo, Yuba counties.

# GOVERNMENT RECORDS SEARCHED / DATA CURRENCY TRACKING

Date of Government Version: 07/01/2008  
Date Data Arrived at EDR: 07/22/2008  
Date Made Active in Reports: 07/31/2008  
Number of Days to Update: 9

Source: California Regional Water Quality Control Board Central Valley Region (5)  
Telephone: 916-464-4834  
Last EDR Contact: 07/01/2011  
Next Scheduled EDR Contact: 10/17/2011  
Data Release Frequency: No Update Planned

## LUST REG 2: Fuel Leak List

Leaking Underground Storage Tank locations. Alameda, Contra Costa, Marin, Napa, San Francisco, San Mateo, Santa Clara, Solano, Sonoma counties.

Date of Government Version: 09/30/2004  
Date Data Arrived at EDR: 10/20/2004  
Date Made Active in Reports: 11/19/2004  
Number of Days to Update: 30

Source: California Regional Water Quality Control Board San Francisco Bay Region (2)  
Telephone: 510-622-2433  
Last EDR Contact: 09/19/2011  
Next Scheduled EDR Contact: 01/02/2012  
Data Release Frequency: Quarterly

## LUST REG 3: Leaking Underground Storage Tank Database

Leaking Underground Storage Tank locations. Monterey, San Benito, San Luis Obispo, Santa Barbara, Santa Cruz counties.

Date of Government Version: 05/19/2003  
Date Data Arrived at EDR: 05/19/2003  
Date Made Active in Reports: 06/02/2003  
Number of Days to Update: 14

Source: California Regional Water Quality Control Board Central Coast Region (3)  
Telephone: 805-542-4786  
Last EDR Contact: 07/18/2011  
Next Scheduled EDR Contact: 10/31/2011  
Data Release Frequency: No Update Planned

## LUST REG 4: Underground Storage Tank Leak List

Los Angeles, Ventura counties. For more current information, please refer to the State Water Resources Control Board's LUST database.

Date of Government Version: 09/07/2004  
Date Data Arrived at EDR: 09/07/2004  
Date Made Active in Reports: 10/12/2004  
Number of Days to Update: 35

Source: California Regional Water Quality Control Board Los Angeles Region (4)  
Telephone: 213-576-6710  
Last EDR Contact: 09/06/2011  
Next Scheduled EDR Contact: 12/19/2011  
Data Release Frequency: No Update Planned

## LUST REG 8: Leaking Underground Storage Tanks

California Regional Water Quality Control Board Santa Ana Region (8). For more current information, please refer to the State Water Resources Control Board's LUST database.

Date of Government Version: 02/14/2005  
Date Data Arrived at EDR: 02/15/2005  
Date Made Active in Reports: 03/28/2005  
Number of Days to Update: 41

Source: California Regional Water Quality Control Board Santa Ana Region (8)  
Telephone: 909-782-4496  
Last EDR Contact: 08/15/2011  
Next Scheduled EDR Contact: 11/28/2011  
Data Release Frequency: Varies

## INDIAN LUST R10: Leaking Underground Storage Tanks on Indian Land

LUSTs on Indian land in Alaska, Idaho, Oregon and Washington.

Date of Government Version: 04/12/2018  
Date Data Arrived at EDR: 05/18/2018  
Date Made Active in Reports: 07/20/2018  
Number of Days to Update: 63

Source: EPA Region 10  
Telephone: 206-553-2857  
Last EDR Contact: 10/26/2018  
Next Scheduled EDR Contact: 02/04/2019  
Data Release Frequency: Varies

## INDIAN LUST R9: Leaking Underground Storage Tanks on Indian Land

LUSTs on Indian land in Arizona, California, New Mexico and Nevada

Date of Government Version: 04/10/2018  
Date Data Arrived at EDR: 05/18/2018  
Date Made Active in Reports: 07/20/2018  
Number of Days to Update: 63

Source: Environmental Protection Agency  
Telephone: 415-972-3372  
Last EDR Contact: 10/26/2018  
Next Scheduled EDR Contact: 02/04/2019  
Data Release Frequency: Varies

# GOVERNMENT RECORDS SEARCHED / DATA CURRENCY TRACKING

## INDIAN LUST R8: Leaking Underground Storage Tanks on Indian Land

LUSTs on Indian land in Colorado, Montana, North Dakota, South Dakota, Utah and Wyoming.

Date of Government Version: 04/25/2018	Source: EPA Region 8
Date Data Arrived at EDR: 05/18/2018	Telephone: 303-312-6271
Date Made Active in Reports: 07/20/2018	Last EDR Contact: 10/26/2018
Number of Days to Update: 63	Next Scheduled EDR Contact: 02/04/2019
	Data Release Frequency: Varies

## INDIAN LUST R7: Leaking Underground Storage Tanks on Indian Land

LUSTs on Indian land in Iowa, Kansas, and Nebraska

Date of Government Version: 04/24/2018	Source: EPA Region 7
Date Data Arrived at EDR: 05/18/2018	Telephone: 913-551-7003
Date Made Active in Reports: 07/20/2018	Last EDR Contact: 10/26/2018
Number of Days to Update: 63	Next Scheduled EDR Contact: 02/04/2019
	Data Release Frequency: Varies

## INDIAN LUST R6: Leaking Underground Storage Tanks on Indian Land

LUSTs on Indian land in New Mexico and Oklahoma.

Date of Government Version: 04/01/2018	Source: EPA Region 6
Date Data Arrived at EDR: 05/18/2018	Telephone: 214-665-6597
Date Made Active in Reports: 07/20/2018	Last EDR Contact: 10/26/2018
Number of Days to Update: 63	Next Scheduled EDR Contact: 02/04/2019
	Data Release Frequency: Varies

## INDIAN LUST R4: Leaking Underground Storage Tanks on Indian Land

LUSTs on Indian land in Florida, Mississippi and North Carolina.

Date of Government Version: 05/08/2018	Source: EPA Region 4
Date Data Arrived at EDR: 05/18/2018	Telephone: 404-562-8677
Date Made Active in Reports: 07/20/2018	Last EDR Contact: 10/26/2018
Number of Days to Update: 63	Next Scheduled EDR Contact: 02/04/2019
	Data Release Frequency: Varies

## INDIAN LUST R1: Leaking Underground Storage Tanks on Indian Land

A listing of leaking underground storage tank locations on Indian Land.

Date of Government Version: 04/13/2018	Source: EPA Region 1
Date Data Arrived at EDR: 05/18/2018	Telephone: 617-918-1313
Date Made Active in Reports: 07/20/2018	Last EDR Contact: 10/26/2018
Number of Days to Update: 63	Next Scheduled EDR Contact: 02/04/2019
	Data Release Frequency: Varies

## INDIAN LUST R5: Leaking Underground Storage Tanks on Indian Land

Leaking underground storage tanks located on Indian Land in Michigan, Minnesota and Wisconsin.

Date of Government Version: 04/12/2018	Source: EPA, Region 5
Date Data Arrived at EDR: 05/18/2018	Telephone: 312-886-7439
Date Made Active in Reports: 07/20/2018	Last EDR Contact: 10/26/2018
Number of Days to Update: 63	Next Scheduled EDR Contact: 02/04/2019
	Data Release Frequency: Varies

## CPS-SLIC: Statewide SLIC Cases (GEOTRACKER)

Cleanup Program Sites (CPS; also known as Site Cleanups [SC] and formerly known as Spills, Leaks, Investigations, and Cleanups [SLIC] sites) included in GeoTracker. GeoTracker is the Water Boards data management system for sites that impact, or have the potential to impact, water quality in California, with emphasis on groundwater.

Date of Government Version: 09/10/2018	Source: State Water Resources Control Board
Date Data Arrived at EDR: 09/12/2018	Telephone: 866-480-1028
Date Made Active in Reports: 10/09/2018	Last EDR Contact: 12/12/2018
Number of Days to Update: 27	Next Scheduled EDR Contact: 12/24/2018
	Data Release Frequency: Varies



# GOVERNMENT RECORDS SEARCHED / DATA CURRENCY TRACKING

## SLIC REG 1: Active Toxic Site Investigations

The SLIC (Spills, Leaks, Investigations and Cleanup) program is designed to protect and restore water quality from spills, leaks, and similar discharges.

Date of Government Version: 04/03/2003  
Date Data Arrived at EDR: 04/07/2003  
Date Made Active in Reports: 04/25/2003  
Number of Days to Update: 18

Source: California Regional Water Quality Control Board, North Coast Region (1)  
Telephone: 707-576-2220  
Last EDR Contact: 08/01/2011  
Next Scheduled EDR Contact: 11/14/2011  
Data Release Frequency: No Update Planned

## SLIC REG 2: Spills, Leaks, Investigation & Cleanup Cost Recovery Listing

The SLIC (Spills, Leaks, Investigations and Cleanup) program is designed to protect and restore water quality from spills, leaks, and similar discharges.

Date of Government Version: 09/30/2004  
Date Data Arrived at EDR: 10/20/2004  
Date Made Active in Reports: 11/19/2004  
Number of Days to Update: 30

Source: Regional Water Quality Control Board San Francisco Bay Region (2)  
Telephone: 510-286-0457  
Last EDR Contact: 09/19/2011  
Next Scheduled EDR Contact: 01/02/2012  
Data Release Frequency: Quarterly

## SLIC REG 3: Spills, Leaks, Investigation & Cleanup Cost Recovery Listing

The SLIC (Spills, Leaks, Investigations and Cleanup) program is designed to protect and restore water quality from spills, leaks, and similar discharges.

Date of Government Version: 05/18/2006  
Date Data Arrived at EDR: 05/18/2006  
Date Made Active in Reports: 06/15/2006  
Number of Days to Update: 28

Source: California Regional Water Quality Control Board Central Coast Region (3)  
Telephone: 805-549-3147  
Last EDR Contact: 07/18/2011  
Next Scheduled EDR Contact: 10/31/2011  
Data Release Frequency: Semi-Annually

## SLIC REG 4: Spills, Leaks, Investigation & Cleanup Cost Recovery Listing

The SLIC (Spills, Leaks, Investigations and Cleanup) program is designed to protect and restore water quality from spills, leaks, and similar discharges.

Date of Government Version: 11/17/2004  
Date Data Arrived at EDR: 11/18/2004  
Date Made Active in Reports: 01/04/2005  
Number of Days to Update: 47

Source: Region Water Quality Control Board Los Angeles Region (4)  
Telephone: 213-576-6600  
Last EDR Contact: 07/01/2011  
Next Scheduled EDR Contact: 10/17/2011  
Data Release Frequency: Varies

## SLIC REG 5: Spills, Leaks, Investigation & Cleanup Cost Recovery Listing

The SLIC (Spills, Leaks, Investigations and Cleanup) program is designed to protect and restore water quality from spills, leaks, and similar discharges.

Date of Government Version: 04/01/2005  
Date Data Arrived at EDR: 04/05/2005  
Date Made Active in Reports: 04/21/2005  
Number of Days to Update: 16

Source: Regional Water Quality Control Board Central Valley Region (5)  
Telephone: 916-464-3291  
Last EDR Contact: 09/12/2011  
Next Scheduled EDR Contact: 12/26/2011  
Data Release Frequency: Semi-Annually

## SLIC REG 6V: Spills, Leaks, Investigation & Cleanup Cost Recovery Listing

The SLIC (Spills, Leaks, Investigations and Cleanup) program is designed to protect and restore water quality from spills, leaks, and similar discharges.

Date of Government Version: 05/24/2005  
Date Data Arrived at EDR: 05/25/2005  
Date Made Active in Reports: 06/16/2005  
Number of Days to Update: 22

Source: Regional Water Quality Control Board, Victorville Branch  
Telephone: 619-241-6583  
Last EDR Contact: 08/15/2011  
Next Scheduled EDR Contact: 11/28/2011  
Data Release Frequency: Semi-Annually

# GOVERNMENT RECORDS SEARCHED / DATA CURRENCY TRACKING

## SLIC REG 6L: SLIC Sites

The SLIC (Spills, Leaks, Investigations and Cleanup) program is designed to protect and restore water quality from spills, leaks, and similar discharges.

Date of Government Version: 09/07/2004  
Date Data Arrived at EDR: 09/07/2004  
Date Made Active in Reports: 10/12/2004  
Number of Days to Update: 35

Source: California Regional Water Quality Control Board, Lahontan Region  
Telephone: 530-542-5574  
Last EDR Contact: 08/15/2011  
Next Scheduled EDR Contact: 11/28/2011  
Data Release Frequency: No Update Planned

## SLIC REG 7: SLIC List

The SLIC (Spills, Leaks, Investigations and Cleanup) program is designed to protect and restore water quality from spills, leaks, and similar discharges.

Date of Government Version: 11/24/2004  
Date Data Arrived at EDR: 11/29/2004  
Date Made Active in Reports: 01/04/2005  
Number of Days to Update: 36

Source: California Regional Quality Control Board, Colorado River Basin Region  
Telephone: 760-346-7491  
Last EDR Contact: 08/01/2011  
Next Scheduled EDR Contact: 11/14/2011  
Data Release Frequency: No Update Planned

## SLIC REG 8: Spills, Leaks, Investigation & Cleanup Cost Recovery Listing

The SLIC (Spills, Leaks, Investigations and Cleanup) program is designed to protect and restore water quality from spills, leaks, and similar discharges.

Date of Government Version: 04/03/2008  
Date Data Arrived at EDR: 04/03/2008  
Date Made Active in Reports: 04/14/2008  
Number of Days to Update: 11

Source: California Region Water Quality Control Board Santa Ana Region (8)  
Telephone: 951-782-3298  
Last EDR Contact: 09/12/2011  
Next Scheduled EDR Contact: 12/26/2011  
Data Release Frequency: Semi-Annually

## SLIC REG 9: Spills, Leaks, Investigation & Cleanup Cost Recovery Listing

The SLIC (Spills, Leaks, Investigations and Cleanup) program is designed to protect and restore water quality from spills, leaks, and similar discharges.

Date of Government Version: 09/10/2007  
Date Data Arrived at EDR: 09/11/2007  
Date Made Active in Reports: 09/28/2007  
Number of Days to Update: 17

Source: California Regional Water Quality Control Board San Diego Region (9)  
Telephone: 858-467-2980  
Last EDR Contact: 08/08/2011  
Next Scheduled EDR Contact: 11/21/2011  
Data Release Frequency: Annually

## **State and tribal registered storage tank lists**

### FEMA UST: Underground Storage Tank Listing

A listing of all FEMA owned underground storage tanks.

Date of Government Version: 05/15/2017  
Date Data Arrived at EDR: 05/30/2017  
Date Made Active in Reports: 10/13/2017  
Number of Days to Update: 136

Source: FEMA  
Telephone: 202-646-5797  
Last EDR Contact: 10/10/2018  
Next Scheduled EDR Contact: 01/21/2019  
Data Release Frequency: Varies

### UST: Active UST Facilities

Active UST facilities gathered from the local regulatory agencies

Date of Government Version: 09/10/2018  
Date Data Arrived at EDR: 09/12/2018  
Date Made Active in Reports: 10/03/2018  
Number of Days to Update: 21

Source: SWRCB  
Telephone: 916-341-5851  
Last EDR Contact: 09/12/2018  
Next Scheduled EDR Contact: 12/24/2018  
Data Release Frequency: Semi-Annually

# GOVERNMENT RECORDS SEARCHED / DATA CURRENCY TRACKING

## UST CLOSURE: Proposed Closure of Underground Storage Tank (UST) Cases

UST cases that are being considered for closure by either the State Water Resources Control Board or the Executive Director have been posted for a 60-day public comment period. UST Case Closures being proposed for consideration by the State Water Resources Control Board. These are primarily UST cases that meet closure criteria under the decisional framework in State Water Board Resolution No. 92-49 and other Board orders. UST Case Closures proposed for consideration by the Executive Director pursuant to State Water Board Resolution No. 2012-0061. These are cases that meet the criteria of the Low-Threat UST Case Closure Policy. UST Case Closure Review Denials and Approved Orders.

Date of Government Version: 09/10/2018	Source: State Water Resources Control Board
Date Data Arrived at EDR: 09/12/2018	Telephone: 916-327-7844
Date Made Active in Reports: 10/03/2018	Last EDR Contact: 09/12/2018
Number of Days to Update: 21	Next Scheduled EDR Contact: 12/24/2018
	Data Release Frequency: Varies

## MILITARY UST SITES: Military UST Sites (GEOTRACKER)

Military ust sites

Date of Government Version: 09/10/2018	Source: State Water Resources Control Board
Date Data Arrived at EDR: 09/12/2018	Telephone: 866-480-1028
Date Made Active in Reports: 10/09/2018	Last EDR Contact: 12/12/2018
Number of Days to Update: 27	Next Scheduled EDR Contact: 12/24/2018
	Data Release Frequency: Varies

## AST: Aboveground Petroleum Storage Tank Facilities

A listing of aboveground storage tank petroleum storage tank locations.

Date of Government Version: 07/06/2016	Source: California Environmental Protection Agency
Date Data Arrived at EDR: 07/12/2016	Telephone: 916-327-5092
Date Made Active in Reports: 09/19/2016	Last EDR Contact: 09/17/2018
Number of Days to Update: 69	Next Scheduled EDR Contact: 12/31/2018
	Data Release Frequency: Quarterly

## INDIAN UST R4: Underground Storage Tanks on Indian Land

The Indian Underground Storage Tank (UST) database provides information about underground storage tanks on Indian land in EPA Region 4 (Alabama, Florida, Georgia, Kentucky, Mississippi, North Carolina, South Carolina, Tennessee and Tribal Nations)

Date of Government Version: 05/08/2018	Source: EPA Region 4
Date Data Arrived at EDR: 05/18/2018	Telephone: 404-562-9424
Date Made Active in Reports: 07/20/2018	Last EDR Contact: 10/26/2018
Number of Days to Update: 63	Next Scheduled EDR Contact: 02/04/2019
	Data Release Frequency: Varies

## INDIAN UST R10: Underground Storage Tanks on Indian Land

The Indian Underground Storage Tank (UST) database provides information about underground storage tanks on Indian land in EPA Region 10 (Alaska, Idaho, Oregon, Washington, and Tribal Nations).

Date of Government Version: 04/12/2018	Source: EPA Region 10
Date Data Arrived at EDR: 05/18/2018	Telephone: 206-553-2857
Date Made Active in Reports: 07/20/2018	Last EDR Contact: 10/26/2018
Number of Days to Update: 63	Next Scheduled EDR Contact: 02/04/2019
	Data Release Frequency: Varies

## INDIAN UST R9: Underground Storage Tanks on Indian Land

The Indian Underground Storage Tank (UST) database provides information about underground storage tanks on Indian land in EPA Region 9 (Arizona, California, Hawaii, Nevada, the Pacific Islands, and Tribal Nations).

Date of Government Version: 04/10/2018	Source: EPA Region 9
Date Data Arrived at EDR: 05/18/2018	Telephone: 415-972-3368
Date Made Active in Reports: 07/20/2018	Last EDR Contact: 10/26/2018
Number of Days to Update: 63	Next Scheduled EDR Contact: 02/04/2019
	Data Release Frequency: Varies

# GOVERNMENT RECORDS SEARCHED / DATA CURRENCY TRACKING

## INDIAN UST R5: Underground Storage Tanks on Indian Land

The Indian Underground Storage Tank (UST) database provides information about underground storage tanks on Indian land in EPA Region 5 (Michigan, Minnesota and Wisconsin and Tribal Nations).

Date of Government Version: 04/12/2018	Source: EPA Region 5
Date Data Arrived at EDR: 05/18/2018	Telephone: 312-886-6136
Date Made Active in Reports: 07/20/2018	Last EDR Contact: 10/26/2018
Number of Days to Update: 63	Next Scheduled EDR Contact: 02/04/2019
	Data Release Frequency: Varies

## INDIAN UST R1: Underground Storage Tanks on Indian Land

The Indian Underground Storage Tank (UST) database provides information about underground storage tanks on Indian land in EPA Region 1 (Connecticut, Maine, Massachusetts, New Hampshire, Rhode Island, Vermont and ten Tribal Nations).

Date of Government Version: 04/13/2018	Source: EPA, Region 1
Date Data Arrived at EDR: 05/18/2018	Telephone: 617-918-1313
Date Made Active in Reports: 07/20/2018	Last EDR Contact: 10/26/2018
Number of Days to Update: 63	Next Scheduled EDR Contact: 02/04/2019
	Data Release Frequency: Varies

## INDIAN UST R7: Underground Storage Tanks on Indian Land

The Indian Underground Storage Tank (UST) database provides information about underground storage tanks on Indian land in EPA Region 7 (Iowa, Kansas, Missouri, Nebraska, and 9 Tribal Nations).

Date of Government Version: 04/24/2018	Source: EPA Region 7
Date Data Arrived at EDR: 05/18/2018	Telephone: 913-551-7003
Date Made Active in Reports: 07/20/2018	Last EDR Contact: 10/26/2018
Number of Days to Update: 63	Next Scheduled EDR Contact: 02/04/2019
	Data Release Frequency: Varies

## INDIAN UST R6: Underground Storage Tanks on Indian Land

The Indian Underground Storage Tank (UST) database provides information about underground storage tanks on Indian land in EPA Region 6 (Louisiana, Arkansas, Oklahoma, New Mexico, Texas and 65 Tribes).

Date of Government Version: 04/01/2018	Source: EPA Region 6
Date Data Arrived at EDR: 05/18/2018	Telephone: 214-665-7591
Date Made Active in Reports: 07/20/2018	Last EDR Contact: 10/26/2018
Number of Days to Update: 63	Next Scheduled EDR Contact: 02/04/2019
	Data Release Frequency: Varies

## INDIAN UST R8: Underground Storage Tanks on Indian Land

The Indian Underground Storage Tank (UST) database provides information about underground storage tanks on Indian land in EPA Region 8 (Colorado, Montana, North Dakota, South Dakota, Utah, Wyoming and 27 Tribal Nations).

Date of Government Version: 04/25/2018	Source: EPA Region 8
Date Data Arrived at EDR: 05/18/2018	Telephone: 303-312-6137
Date Made Active in Reports: 07/20/2018	Last EDR Contact: 10/26/2018
Number of Days to Update: 63	Next Scheduled EDR Contact: 02/04/2019
	Data Release Frequency: Varies

## ***State and tribal voluntary cleanup sites***

### INDIAN VCP R7: Voluntary Cleanup Priority Listing

A listing of voluntary cleanup priority sites located on Indian Land located in Region 7.

Date of Government Version: 03/20/2008	Source: EPA, Region 7
Date Data Arrived at EDR: 04/22/2008	Telephone: 913-551-7365
Date Made Active in Reports: 05/19/2008	Last EDR Contact: 04/20/2009
Number of Days to Update: 27	Next Scheduled EDR Contact: 07/20/2009
	Data Release Frequency: Varies

# GOVERNMENT RECORDS SEARCHED / DATA CURRENCY TRACKING

## VCP: Voluntary Cleanup Program Properties

Contains low threat level properties with either confirmed or unconfirmed releases and the project proponents have request that DTSC oversee investigation and/or cleanup activities and have agreed to provide coverage for DTSC's costs.

Date of Government Version: 07/30/2018  
Date Data Arrived at EDR: 07/31/2018  
Date Made Active in Reports: 09/07/2018  
Number of Days to Update: 38

Source: Department of Toxic Substances Control  
Telephone: 916-323-3400  
Last EDR Contact: 07/31/2018  
Next Scheduled EDR Contact: 11/12/2018  
Data Release Frequency: Quarterly

## INDIAN VCP R1: Voluntary Cleanup Priority Listing

A listing of voluntary cleanup priority sites located on Indian Land located in Region 1.

Date of Government Version: 07/27/2015  
Date Data Arrived at EDR: 09/29/2015  
Date Made Active in Reports: 02/18/2016  
Number of Days to Update: 142

Source: EPA, Region 1  
Telephone: 617-918-1102  
Last EDR Contact: 09/24/2018  
Next Scheduled EDR Contact: 01/07/2019  
Data Release Frequency: Varies

## **State and tribal Brownfields sites**

### BROWNFIELDS: Considered Brownfields Sites Listing

A listing of sites the SWRCB considers to be Brownfields since these are sites have come to them through the MOA Process.

Date of Government Version: 09/24/2018  
Date Data Arrived at EDR: 09/25/2018  
Date Made Active in Reports: 10/15/2018  
Number of Days to Update: 20

Source: State Water Resources Control Board  
Telephone: 916-323-7905  
Last EDR Contact: 09/25/2018  
Next Scheduled EDR Contact: 01/07/2019  
Data Release Frequency: Quarterly

## **ADDITIONAL ENVIRONMENTAL RECORDS**

### **Local Brownfield lists**

#### US BROWNFIELDS: A Listing of Brownfields Sites

Brownfields are real property, the expansion, redevelopment, or reuse of which may be complicated by the presence or potential presence of a hazardous substance, pollutant, or contaminant. Cleaning up and reinvesting in these properties takes development pressures off of undeveloped, open land, and both improves and protects the environment. Assessment, Cleanup and Redevelopment Exchange System (ACRES) stores information reported by EPA Brownfields grant recipients on brownfields properties assessed or cleaned up with grant funding as well as information on Targeted Brownfields Assessments performed by EPA Regions. A listing of ACRES Brownfield sites is obtained from Cleanups in My Community. Cleanups in My Community provides information on Brownfields properties for which information is reported back to EPA, as well as areas served by Brownfields grant programs.

Date of Government Version: 06/18/2018  
Date Data Arrived at EDR: 06/20/2018  
Date Made Active in Reports: 09/14/2018  
Number of Days to Update: 86

Source: Environmental Protection Agency  
Telephone: 202-566-2777  
Last EDR Contact: 09/18/2018  
Next Scheduled EDR Contact: 12/31/2018  
Data Release Frequency: Semi-Annually

### **Local Lists of Landfill / Solid Waste Disposal Sites**

#### WMUDS/SWAT: Waste Management Unit Database

Waste Management Unit Database System. WMUDS is used by the State Water Resources Control Board staff and the Regional Water Quality Control Boards for program tracking and inventory of waste management units. WMUDS is composed of the following databases: Facility Information, Scheduled Inspections Information, Waste Management Unit Information, SWAT Program Information, SWAT Report Summary Information, SWAT Report Summary Data, Chapter 15 (formerly Subchapter 15) Information, Chapter 15 Monitoring Parameters, TPCA Program Information, RCRA Program Information, Closure Information, and Interested Parties Information.

# GOVERNMENT RECORDS SEARCHED / DATA CURRENCY TRACKING

Date of Government Version: 04/01/2000  
Date Data Arrived at EDR: 04/10/2000  
Date Made Active in Reports: 05/10/2000  
Number of Days to Update: 30

Source: State Water Resources Control Board  
Telephone: 916-227-4448  
Last EDR Contact: 10/25/2018  
Next Scheduled EDR Contact: 02/11/2019  
Data Release Frequency: No Update Planned

## SWRCY: Recycler Database

A listing of recycling facilities in California.

Date of Government Version: 09/10/2018  
Date Data Arrived at EDR: 09/12/2018  
Date Made Active in Reports: 10/15/2018  
Number of Days to Update: 33

Source: Department of Conservation  
Telephone: 916-323-3836  
Last EDR Contact: 09/12/2018  
Next Scheduled EDR Contact: 12/24/2018  
Data Release Frequency: Quarterly

## HAULERS: Registered Waste Tire Haulers Listing

A listing of registered waste tire haulers.

Date of Government Version: 05/29/2018  
Date Data Arrived at EDR: 05/30/2018  
Date Made Active in Reports: 07/17/2018  
Number of Days to Update: 48

Source: Integrated Waste Management Board  
Telephone: 916-341-6422  
Last EDR Contact: 08/07/2018  
Next Scheduled EDR Contact: 11/26/2018  
Data Release Frequency: Varies

## INDIAN ODI: Report on the Status of Open Dumps on Indian Lands

Location of open dumps on Indian land.

Date of Government Version: 12/31/1998  
Date Data Arrived at EDR: 12/03/2007  
Date Made Active in Reports: 01/24/2008  
Number of Days to Update: 52

Source: Environmental Protection Agency  
Telephone: 703-308-8245  
Last EDR Contact: 10/25/2018  
Next Scheduled EDR Contact: 02/11/2019  
Data Release Frequency: Varies

## ODI: Open Dump Inventory

An open dump is defined as a disposal facility that does not comply with one or more of the Part 257 or Part 258 Subtitle D Criteria.

Date of Government Version: 06/30/1985  
Date Data Arrived at EDR: 08/09/2004  
Date Made Active in Reports: 09/17/2004  
Number of Days to Update: 39

Source: Environmental Protection Agency  
Telephone: 800-424-9346  
Last EDR Contact: 06/09/2004  
Next Scheduled EDR Contact: N/A  
Data Release Frequency: No Update Planned

## DEBRIS REGION 9: Torres Martinez Reservation Illegal Dump Site Locations

A listing of illegal dump sites location on the Torres Martinez Indian Reservation located in eastern Riverside County and northern Imperial County, California.

Date of Government Version: 01/12/2009  
Date Data Arrived at EDR: 05/07/2009  
Date Made Active in Reports: 09/21/2009  
Number of Days to Update: 137

Source: EPA, Region 9  
Telephone: 415-947-4219  
Last EDR Contact: 10/22/2018  
Next Scheduled EDR Contact: 02/04/2019  
Data Release Frequency: No Update Planned

## IHS OPEN DUMPS: Open Dumps on Indian Land

A listing of all open dumps located on Indian Land in the United States.

Date of Government Version: 04/01/2014  
Date Data Arrived at EDR: 08/06/2014  
Date Made Active in Reports: 01/29/2015  
Number of Days to Update: 176

Source: Department of Health & Human Services, Indian Health Service  
Telephone: 301-443-1452  
Last EDR Contact: 08/03/2018  
Next Scheduled EDR Contact: 11/12/2018  
Data Release Frequency: Varies

# GOVERNMENT RECORDS SEARCHED / DATA CURRENCY TRACKING

## **Local Lists of Hazardous waste / Contaminated Sites**

### **US HIST CDL: National Clandestine Laboratory Register**

A listing of clandestine drug lab locations that have been removed from the DEAs National Clandestine Laboratory Register.

Date of Government Version: 05/18/2018	Source: Drug Enforcement Administration
Date Data Arrived at EDR: 06/20/2018	Telephone: 202-307-1000
Date Made Active in Reports: 09/14/2018	Last EDR Contact: 08/28/2018
Number of Days to Update: 86	Next Scheduled EDR Contact: 12/10/2018
	Data Release Frequency: No Update Planned

### **HIST CAL-SITES: Calsites Database**

The Calsites database contains potential or confirmed hazardous substance release properties. In 1996, California EPA reevaluated and significantly reduced the number of sites in the Calsites database. No longer updated by the state agency. It has been replaced by ENVIROSTOR.

Date of Government Version: 08/08/2005	Source: Department of Toxic Substance Control
Date Data Arrived at EDR: 08/03/2006	Telephone: 916-323-3400
Date Made Active in Reports: 08/24/2006	Last EDR Contact: 02/23/2009
Number of Days to Update: 21	Next Scheduled EDR Contact: 05/25/2009
	Data Release Frequency: No Update Planned

### **SCH: School Property Evaluation Program**

This category contains proposed and existing school sites that are being evaluated by DTSC for possible hazardous materials contamination. In some cases, these properties may be listed in the CalSites category depending on the level of threat to public health and safety or the environment they pose.

Date of Government Version: 07/30/2018	Source: Department of Toxic Substances Control
Date Data Arrived at EDR: 07/31/2018	Telephone: 916-323-3400
Date Made Active in Reports: 09/07/2018	Last EDR Contact: 07/31/2018
Number of Days to Update: 38	Next Scheduled EDR Contact: 11/12/2018
	Data Release Frequency: Quarterly

### **CDL: Clandestine Drug Labs**

A listing of drug lab locations. Listing of a location in this database does not indicate that any illegal drug lab materials were or were not present there, and does not constitute a determination that the location either requires or does not require additional cleanup work.

Date of Government Version: 12/31/2017	Source: Department of Toxic Substances Control
Date Data Arrived at EDR: 06/12/2018	Telephone: 916-255-6504
Date Made Active in Reports: 08/06/2018	Last EDR Contact: 10/22/2018
Number of Days to Update: 55	Next Scheduled EDR Contact: 01/21/2019
	Data Release Frequency: Varies

### **TOXIC PITS: Toxic Pits Cleanup Act Sites**

Toxic PITS Cleanup Act Sites. TOXIC PITS identifies sites suspected of containing hazardous substances where cleanup has not yet been completed.

Date of Government Version: 07/01/1995	Source: State Water Resources Control Board
Date Data Arrived at EDR: 08/30/1995	Telephone: 916-227-4364
Date Made Active in Reports: 09/26/1995	Last EDR Contact: 01/26/2009
Number of Days to Update: 27	Next Scheduled EDR Contact: 04/27/2009
	Data Release Frequency: No Update Planned

### **US CDL: Clandestine Drug Labs**

A listing of clandestine drug lab locations. The U.S. Department of Justice ("the Department") provides this web site as a public service. It contains addresses of some locations where law enforcement agencies reported they found chemicals or other items that indicated the presence of either clandestine drug laboratories or dumpsites. In most cases, the source of the entries is not the Department, and the Department has not verified the entry and does not guarantee its accuracy. Members of the public must verify the accuracy of all entries by, for example, contacting local law enforcement and local health departments.

# GOVERNMENT RECORDS SEARCHED / DATA CURRENCY TRACKING

Date of Government Version: 05/18/2018  
Date Data Arrived at EDR: 06/20/2018  
Date Made Active in Reports: 09/14/2018  
Number of Days to Update: 86

Source: Drug Enforcement Administration  
Telephone: 202-307-1000  
Last EDR Contact: 08/28/2018  
Next Scheduled EDR Contact: 12/10/2018  
Data Release Frequency: Quarterly

## CERS HAZ WASTE: CERS HAZ WASTE

List of sites in the California Environmental Protection Agency (CalEPA) Regulated Site Portal which fall under the Hazardous Chemical Management, Hazardous Waste Onsite Treatment, Household Hazardous Waste Collection, Hazardous Waste Generator, and RCRA LQ HW Generator programs.

Date of Government Version: 07/23/2018  
Date Data Arrived at EDR: 07/25/2018  
Date Made Active in Reports: 09/05/2018  
Number of Days to Update: 42

Source: CalEPA  
Telephone: 916-323-2514  
Last EDR Contact: 10/23/2018  
Next Scheduled EDR Contact: 02/04/2019  
Data Release Frequency: Quarterly

## Local Lists of Registered Storage Tanks

### SWEEPS UST: SWEEPS UST Listing

Statewide Environmental Evaluation and Planning System. This underground storage tank listing was updated and maintained by a company contacted by the SWRCB in the early 1990's. The listing is no longer updated or maintained. The local agency is the contact for more information on a site on the SWEEPS list.

Date of Government Version: 06/01/1994  
Date Data Arrived at EDR: 07/07/2005  
Date Made Active in Reports: 08/11/2005  
Number of Days to Update: 35

Source: State Water Resources Control Board  
Telephone: N/A  
Last EDR Contact: 06/03/2005  
Next Scheduled EDR Contact: N/A  
Data Release Frequency: No Update Planned

### UST MENDOCINO: Mendocino County UST Database

A listing of underground storage tank locations in Mendocino County.

Date of Government Version: 03/28/2018  
Date Data Arrived at EDR: 05/25/2018  
Date Made Active in Reports: 07/10/2018  
Number of Days to Update: 46

Source: Department of Public Health  
Telephone: 707-463-4466  
Last EDR Contact: 10/09/2018  
Next Scheduled EDR Contact: 12/10/2018  
Data Release Frequency: Annually

### HIST UST: Hazardous Substance Storage Container Database

The Hazardous Substance Storage Container Database is a historical listing of UST sites. Refer to local/county source for current data.

Date of Government Version: 10/15/1990  
Date Data Arrived at EDR: 01/25/1991  
Date Made Active in Reports: 02/12/1991  
Number of Days to Update: 18

Source: State Water Resources Control Board  
Telephone: 916-341-5851  
Last EDR Contact: 07/26/2001  
Next Scheduled EDR Contact: N/A  
Data Release Frequency: No Update Planned

### SAN FRANCISCO AST: Aboveground Storage Tank Site Listing

Aboveground storage tank sites

Date of Government Version: 09/11/2018  
Date Data Arrived at EDR: 09/12/2018  
Date Made Active in Reports: 10/11/2018  
Number of Days to Update: 29

Source: San Francisco County Department of Public Health  
Telephone: 415-252-3896  
Last EDR Contact: 08/01/2018  
Next Scheduled EDR Contact: 11/19/2018  
Data Release Frequency: Varies

### CA FID UST: Facility Inventory Database

The Facility Inventory Database (FID) contains a historical listing of active and inactive underground storage tank locations from the State Water Resource Control Board. Refer to local/county source for current data.



# GOVERNMENT RECORDS SEARCHED / DATA CURRENCY TRACKING

Date of Government Version: 10/31/1994  
Date Data Arrived at EDR: 09/05/1995  
Date Made Active in Reports: 09/29/1995  
Number of Days to Update: 24

Source: California Environmental Protection Agency  
Telephone: 916-341-5851  
Last EDR Contact: 12/28/1998  
Next Scheduled EDR Contact: N/A  
Data Release Frequency: No Update Planned

## CERS TANKS: California Environmental Reporting System (CERS) Tanks

List of sites in the California Environmental Protection Agency (CalEPA) Regulated Site Portal which fall under the Aboveground Petroleum Storage and Underground Storage Tank regulatory programs.

Date of Government Version: 07/23/2018  
Date Data Arrived at EDR: 07/25/2018  
Date Made Active in Reports: 09/05/2018  
Number of Days to Update: 42

Source: California Environmental Protection Agency  
Telephone: 916-323-2514  
Last EDR Contact: 10/23/2018  
Next Scheduled EDR Contact: 02/04/2019  
Data Release Frequency: Quarterly

## Local Land Records

### LIENS: Environmental Liens Listing

A listing of property locations with environmental liens for California where DTSC is a lien holder.

Date of Government Version: 08/29/2018  
Date Data Arrived at EDR: 08/30/2018  
Date Made Active in Reports: 10/01/2018  
Number of Days to Update: 32

Source: Department of Toxic Substances Control  
Telephone: 916-323-3400  
Last EDR Contact: 08/29/2018  
Next Scheduled EDR Contact: 12/17/2018  
Data Release Frequency: Varies

### LIENS 2: CERCLA Lien Information

A Federal CERCLA ('Superfund') lien can exist by operation of law at any site or property at which EPA has spent Superfund monies. These monies are spent to investigate and address releases and threatened releases of contamination. CERCLIS provides information as to the identity of these sites and properties.

Date of Government Version: 07/17/2018  
Date Data Arrived at EDR: 08/09/2018  
Date Made Active in Reports: 10/05/2018  
Number of Days to Update: 57

Source: Environmental Protection Agency  
Telephone: 202-564-6023  
Last EDR Contact: 10/04/2018  
Next Scheduled EDR Contact: 02/04/2019  
Data Release Frequency: Semi-Annually

### DEED: Deed Restriction Listing

Site Mitigation and Brownfields Reuse Program Facility Sites with Deed Restrictions & Hazardous Waste Management Program Facility Sites with Deed / Land Use Restriction. The DTSC Site Mitigation and Brownfields Reuse Program (SMBRP) list includes sites cleaned up under the program's oversight and generally does not include current or former hazardous waste facilities that required a hazardous waste facility permit. The list represents deed restrictions that are active. Some sites have multiple deed restrictions. The DTSC Hazardous Waste Management Program (HWMP) has developed a list of current or former hazardous waste facilities that have a recorded land use restriction at the local county recorder's office. The land use restrictions on this list were required by the DTSC HWMP as a result of the presence of hazardous substances that remain on site after the facility (or part of the facility) has been closed or cleaned up. The types of land use restriction include deed notice, deed restriction, or a land use restriction that binds current and future owners.

Date of Government Version: 09/04/2018  
Date Data Arrived at EDR: 09/05/2018  
Date Made Active in Reports: 10/02/2018  
Number of Days to Update: 27

Source: DTSC and SWRCB  
Telephone: 916-323-3400  
Last EDR Contact: 09/05/2018  
Next Scheduled EDR Contact: 12/17/2018  
Data Release Frequency: Semi-Annually

## Records of Emergency Release Reports

# GOVERNMENT RECORDS SEARCHED / DATA CURRENCY TRACKING

## HMIRS: Hazardous Materials Information Reporting System

Hazardous Materials Incident Report System. HMIRS contains hazardous material spill incidents reported to DOT.

Date of Government Version: 03/26/2018	Source: U.S. Department of Transportation
Date Data Arrived at EDR: 03/27/2018	Telephone: 202-366-4555
Date Made Active in Reports: 06/08/2018	Last EDR Contact: 09/25/2018
Number of Days to Update: 73	Next Scheduled EDR Contact: 01/07/2019
	Data Release Frequency: Quarterly

## CHMIRS: California Hazardous Material Incident Report System

California Hazardous Material Incident Reporting System. CHMIRS contains information on reported hazardous material incidents (accidental releases or spills).

Date of Government Version: 04/06/2018	Source: Office of Emergency Services
Date Data Arrived at EDR: 04/24/2018	Telephone: 916-845-8400
Date Made Active in Reports: 06/14/2018	Last EDR Contact: 07/27/2018
Number of Days to Update: 51	Next Scheduled EDR Contact: 11/05/2018
	Data Release Frequency: Semi-Annually

## LDS: Land Disposal Sites Listing (GEOTRACKER)

Land Disposal sites (Landfills) included in GeoTracker. GeoTracker is the Water Boards data management system for sites that impact, or have the potential to impact, water quality in California, with emphasis on groundwater.

Date of Government Version: 09/10/2018	Source: State Water Quality Control Board
Date Data Arrived at EDR: 09/12/2018	Telephone: 866-480-1028
Date Made Active in Reports: 10/08/2018	Last EDR Contact: 12/12/2018
Number of Days to Update: 26	Next Scheduled EDR Contact: 12/24/2018
	Data Release Frequency: Quarterly

## MCS: Military Cleanup Sites Listing (GEOTRACKER)

Military sites (consisting of: Military UST sites; Military Privatized sites; and Military Cleanup sites [formerly known as DoD non UST]) included in GeoTracker. GeoTracker is the Water Boards data management system for sites that impact, or have the potential to impact, water quality in California, with emphasis on groundwater.

Date of Government Version: 09/10/2018	Source: State Water Resources Control Board
Date Data Arrived at EDR: 09/12/2018	Telephone: 866-480-1028
Date Made Active in Reports: 10/09/2018	Last EDR Contact: 12/12/2018
Number of Days to Update: 27	Next Scheduled EDR Contact: 12/24/2018
	Data Release Frequency: Quarterly

## SPILLS 90: SPILLS90 data from FirstSearch

Spills 90 includes those spill and release records available exclusively from FirstSearch databases. Typically, they may include chemical, oil and/or hazardous substance spills recorded after 1990. Duplicate records that are already included in EDR incident and release records are not included in Spills 90.

Date of Government Version: 06/06/2012	Source: FirstSearch
Date Data Arrived at EDR: 01/03/2013	Telephone: N/A
Date Made Active in Reports: 02/22/2013	Last EDR Contact: 01/03/2013
Number of Days to Update: 50	Next Scheduled EDR Contact: N/A
	Data Release Frequency: No Update Planned

## **Other Ascertainable Records**

### RCRA NonGen / NLR: RCRA - Non Generators / No Longer Regulated

RCRAInfo is EPA's comprehensive information system, providing access to data supporting the Resource Conservation and Recovery Act (RCRA) of 1976 and the Hazardous and Solid Waste Amendments (HSWA) of 1984. The database includes selective information on sites which generate, transport, store, treat and/or dispose of hazardous waste as defined by the Resource Conservation and Recovery Act (RCRA). Non-Generators do not presently generate hazardous waste.

# GOVERNMENT RECORDS SEARCHED / DATA CURRENCY TRACKING

Date of Government Version: 03/01/2018  
Date Data Arrived at EDR: 03/28/2018  
Date Made Active in Reports: 06/22/2018  
Number of Days to Update: 86

Source: Environmental Protection Agency  
Telephone: (415) 495-8895  
Last EDR Contact: 09/19/2018  
Next Scheduled EDR Contact: 01/07/2019  
Data Release Frequency: Quarterly

## FUDS: Formerly Used Defense Sites

The listing includes locations of Formerly Used Defense Sites properties where the US Army Corps of Engineers is actively working or will take necessary cleanup actions.

Date of Government Version: 01/31/2015  
Date Data Arrived at EDR: 07/08/2015  
Date Made Active in Reports: 10/13/2015  
Number of Days to Update: 97

Source: U.S. Army Corps of Engineers  
Telephone: 202-528-4285  
Last EDR Contact: 08/24/2018  
Next Scheduled EDR Contact: 12/03/2018  
Data Release Frequency: Varies

## DOD: Department of Defense Sites

This data set consists of federally owned or administered lands, administered by the Department of Defense, that have any area equal to or greater than 640 acres of the United States, Puerto Rico, and the U.S. Virgin Islands.

Date of Government Version: 12/31/2005  
Date Data Arrived at EDR: 11/10/2006  
Date Made Active in Reports: 01/11/2007  
Number of Days to Update: 62

Source: USGS  
Telephone: 888-275-8747  
Last EDR Contact: 10/12/2018  
Next Scheduled EDR Contact: 01/21/2019  
Data Release Frequency: Semi-Annually

## FEDLAND: Federal and Indian Lands

Federally and Indian administrated lands of the United States. Lands included are administrated by: Army Corps of Engineers, Bureau of Reclamation, National Wild and Scenic River, National Wildlife Refuge, Public Domain Land, Wilderness, Wilderness Study Area, Wildlife Management Area, Bureau of Indian Affairs, Bureau of Land Management, Department of Justice, Forest Service, Fish and Wildlife Service, National Park Service.

Date of Government Version: 12/31/2005  
Date Data Arrived at EDR: 02/06/2006  
Date Made Active in Reports: 01/11/2007  
Number of Days to Update: 339

Source: U.S. Geological Survey  
Telephone: 888-275-8747  
Last EDR Contact: 10/12/2018  
Next Scheduled EDR Contact: 01/21/2019  
Data Release Frequency: N/A

## SCRD DRYCLEANERS: State Coalition for Remediation of Drycleaners Listing

The State Coalition for Remediation of Drycleaners was established in 1998, with support from the U.S. EPA Office of Superfund Remediation and Technology Innovation. It is comprised of representatives of states with established drycleaner remediation programs. Currently the member states are Alabama, Connecticut, Florida, Illinois, Kansas, Minnesota, Missouri, North Carolina, Oregon, South Carolina, Tennessee, Texas, and Wisconsin.

Date of Government Version: 01/01/2017  
Date Data Arrived at EDR: 02/03/2017  
Date Made Active in Reports: 04/07/2017  
Number of Days to Update: 63

Source: Environmental Protection Agency  
Telephone: 615-532-8599  
Last EDR Contact: 08/17/2018  
Next Scheduled EDR Contact: 11/26/2018  
Data Release Frequency: Varies

## US FIN ASSUR: Financial Assurance Information

All owners and operators of facilities that treat, store, or dispose of hazardous waste are required to provide proof that they will have sufficient funds to pay for the clean up, closure, and post-closure care of their facilities.

Date of Government Version: 05/31/2018  
Date Data Arrived at EDR: 06/27/2018  
Date Made Active in Reports: 10/05/2018  
Number of Days to Update: 100

Source: Environmental Protection Agency  
Telephone: 202-566-1917  
Last EDR Contact: 09/25/2018  
Next Scheduled EDR Contact: 01/07/2019  
Data Release Frequency: Quarterly

# GOVERNMENT RECORDS SEARCHED / DATA CURRENCY TRACKING

## EPA WATCH LIST: EPA WATCH LIST

EPA maintains a "Watch List" to facilitate dialogue between EPA, state and local environmental agencies on enforcement matters relating to facilities with alleged violations identified as either significant or high priority. Being on the Watch List does not mean that the facility has actually violated the law only that an investigation by EPA or a state or local environmental agency has led those organizations to allege that an unproven violation has in fact occurred. Being on the Watch List does not represent a higher level of concern regarding the alleged violations that were detected, but instead indicates cases requiring additional dialogue between EPA, state and local agencies - primarily because of the length of time the alleged violation has gone unaddressed or unresolved.

Date of Government Version: 08/30/2013	Source: Environmental Protection Agency
Date Data Arrived at EDR: 03/21/2014	Telephone: 617-520-3000
Date Made Active in Reports: 06/17/2014	Last EDR Contact: 08/03/2018
Number of Days to Update: 88	Next Scheduled EDR Contact: 11/19/2018
	Data Release Frequency: Quarterly

## 2020 COR ACTION: 2020 Corrective Action Program List

The EPA has set ambitious goals for the RCRA Corrective Action program by creating the 2020 Corrective Action Universe. This RCRA cleanup baseline includes facilities expected to need corrective action. The 2020 universe contains a wide variety of sites. Some properties are heavily contaminated while others were contaminated but have since been cleaned up. Still others have not been fully investigated yet, and may require little or no remediation. Inclusion in the 2020 Universe does not necessarily imply failure on the part of a facility to meet its RCRA obligations.

Date of Government Version: 09/30/2017	Source: Environmental Protection Agency
Date Data Arrived at EDR: 05/08/2018	Telephone: 703-308-4044
Date Made Active in Reports: 07/20/2018	Last EDR Contact: 08/10/2018
Number of Days to Update: 73	Next Scheduled EDR Contact: 11/19/2018
	Data Release Frequency: Varies

## TSCA: Toxic Substances Control Act

Toxic Substances Control Act. TSCA identifies manufacturers and importers of chemical substances included on the TSCA Chemical Substance Inventory list. It includes data on the production volume of these substances by plant site.

Date of Government Version: 12/31/2016	Source: EPA
Date Data Arrived at EDR: 06/21/2017	Telephone: 202-260-5521
Date Made Active in Reports: 01/05/2018	Last EDR Contact: 09/21/2018
Number of Days to Update: 198	Next Scheduled EDR Contact: 12/31/2018
	Data Release Frequency: Every 4 Years

## TRIS: Toxic Chemical Release Inventory System

Toxic Release Inventory System. TRIS identifies facilities which release toxic chemicals to the air, water and land in reportable quantities under SARA Title III Section 313.

Date of Government Version: 12/31/2016	Source: EPA
Date Data Arrived at EDR: 01/10/2018	Telephone: 202-566-0250
Date Made Active in Reports: 01/12/2018	Last EDR Contact: 08/24/2018
Number of Days to Update: 2	Next Scheduled EDR Contact: 12/03/2018
	Data Release Frequency: Annually

## SSTS: Section 7 Tracking Systems

Section 7 of the Federal Insecticide, Fungicide and Rodenticide Act, as amended (92 Stat. 829) requires all registered pesticide-producing establishments to submit a report to the Environmental Protection Agency by March 1st each year. Each establishment must report the types and amounts of pesticides, active ingredients and devices being produced, and those having been produced and sold or distributed in the past year.

Date of Government Version: 12/31/2009	Source: EPA
Date Data Arrived at EDR: 12/10/2010	Telephone: 202-564-4203
Date Made Active in Reports: 02/25/2011	Last EDR Contact: 10/24/2018
Number of Days to Update: 77	Next Scheduled EDR Contact: 02/04/2019
	Data Release Frequency: Annually

## GOVERNMENT RECORDS SEARCHED / DATA CURRENCY TRACKING

### ROD: Records Of Decision

Record of Decision. ROD documents mandate a permanent remedy at an NPL (Superfund) site containing technical and health information to aid in the cleanup.

Date of Government Version: 07/17/2018	Source: EPA
Date Data Arrived at EDR: 08/09/2018	Telephone: 703-416-0223
Date Made Active in Reports: 10/05/2018	Last EDR Contact: 10/04/2018
Number of Days to Update: 57	Next Scheduled EDR Contact: 12/17/2018
	Data Release Frequency: Annually

### RMP: Risk Management Plans

When Congress passed the Clean Air Act Amendments of 1990, it required EPA to publish regulations and guidance for chemical accident prevention at facilities using extremely hazardous substances. The Risk Management Program Rule (RMP Rule) was written to implement Section 112(r) of these amendments. The rule, which built upon existing industry codes and standards, requires companies of all sizes that use certain flammable and toxic substances to develop a Risk Management Program, which includes a(n): Hazard assessment that details the potential effects of an accidental release, an accident history of the last five years, and an evaluation of worst-case and alternative accidental releases; Prevention program that includes safety precautions and maintenance, monitoring, and employee training measures; and Emergency response program that spells out emergency health care, employee training measures and procedures for informing the public and response agencies (e.g the fire department) should an accident occur.

Date of Government Version: 08/01/2018	Source: Environmental Protection Agency
Date Data Arrived at EDR: 08/22/2018	Telephone: 202-564-8600
Date Made Active in Reports: 10/05/2018	Last EDR Contact: 10/23/2018
Number of Days to Update: 44	Next Scheduled EDR Contact: 02/04/2019
	Data Release Frequency: Varies

### RAATS: RCRA Administrative Action Tracking System

RCRA Administration Action Tracking System. RAATS contains records based on enforcement actions issued under RCRA pertaining to major violators and includes administrative and civil actions brought by the EPA. For administration actions after September 30, 1995, data entry in the RAATS database was discontinued. EPA will retain a copy of the database for historical records. It was necessary to terminate RAATS because a decrease in agency resources made it impossible to continue to update the information contained in the database.

Date of Government Version: 04/17/1995	Source: EPA
Date Data Arrived at EDR: 07/03/1995	Telephone: 202-564-4104
Date Made Active in Reports: 08/07/1995	Last EDR Contact: 06/02/2008
Number of Days to Update: 35	Next Scheduled EDR Contact: 09/01/2008
	Data Release Frequency: No Update Planned

### PRP: Potentially Responsible Parties

A listing of verified Potentially Responsible Parties

Date of Government Version: 10/25/2013	Source: EPA
Date Data Arrived at EDR: 10/17/2014	Telephone: 202-564-6023
Date Made Active in Reports: 10/20/2014	Last EDR Contact: 10/04/2018
Number of Days to Update: 3	Next Scheduled EDR Contact: 11/19/2018
	Data Release Frequency: Quarterly

### PADS: PCB Activity Database System

PCB Activity Database. PADS Identifies generators, transporters, commercial storers and/or brokers and disposers of PCB's who are required to notify the EPA of such activities.

Date of Government Version: 06/01/2017	Source: EPA
Date Data Arrived at EDR: 06/09/2017	Telephone: 202-566-0500
Date Made Active in Reports: 10/13/2017	Last EDR Contact: 10/11/2018
Number of Days to Update: 126	Next Scheduled EDR Contact: 01/21/2019
	Data Release Frequency: Annually

# GOVERNMENT RECORDS SEARCHED / DATA CURRENCY TRACKING

## ICIS: Integrated Compliance Information System

The Integrated Compliance Information System (ICIS) supports the information needs of the national enforcement and compliance program as well as the unique needs of the National Pollutant Discharge Elimination System (NPDES) program.

Date of Government Version: 11/18/2016	Source: Environmental Protection Agency
Date Data Arrived at EDR: 11/23/2016	Telephone: 202-564-2501
Date Made Active in Reports: 02/10/2017	Last EDR Contact: 10/09/2018
Number of Days to Update: 79	Next Scheduled EDR Contact: 01/21/2019
	Data Release Frequency: Quarterly

**FTTS: FIFRA/ TSCA Tracking System - FIFRA (Federal Insecticide, Fungicide, & Rodenticide Act)/TSCA (Toxic Substances Control Act)**  
FTTS tracks administrative cases and pesticide enforcement actions and compliance activities related to FIFRA, TSCA and EPCRA (Emergency Planning and Community Right-to-Know Act). To maintain currency, EDR contacts the Agency on a quarterly basis.

Date of Government Version: 04/09/2009	Source: EPA/Office of Prevention, Pesticides and Toxic Substances
Date Data Arrived at EDR: 04/16/2009	Telephone: 202-566-1667
Date Made Active in Reports: 05/11/2009	Last EDR Contact: 08/18/2017
Number of Days to Update: 25	Next Scheduled EDR Contact: 12/04/2017
	Data Release Frequency: Quarterly

**FTTS INSP: FIFRA/ TSCA Tracking System - FIFRA (Federal Insecticide, Fungicide, & Rodenticide Act)/TSCA (Toxic Substances Control Act)**  
A listing of FIFRA/TSCA Tracking System (FTTS) inspections and enforcements.

Date of Government Version: 04/09/2009	Source: EPA
Date Data Arrived at EDR: 04/16/2009	Telephone: 202-566-1667
Date Made Active in Reports: 05/11/2009	Last EDR Contact: 08/18/2017
Number of Days to Update: 25	Next Scheduled EDR Contact: 12/04/2017
	Data Release Frequency: Quarterly

## MLTS: Material Licensing Tracking System

MLTS is maintained by the Nuclear Regulatory Commission and contains a list of approximately 8,100 sites which possess or use radioactive materials and which are subject to NRC licensing requirements. To maintain currency, EDR contacts the Agency on a quarterly basis.

Date of Government Version: 08/30/2016	Source: Nuclear Regulatory Commission
Date Data Arrived at EDR: 09/08/2016	Telephone: 301-415-7169
Date Made Active in Reports: 10/21/2016	Last EDR Contact: 10/11/2018
Number of Days to Update: 43	Next Scheduled EDR Contact: 02/04/2019
	Data Release Frequency: Quarterly

## COAL ASH DOE: Steam-Electric Plant Operation Data

A listing of power plants that store ash in surface ponds.

Date of Government Version: 12/31/2005	Source: Department of Energy
Date Data Arrived at EDR: 08/07/2009	Telephone: 202-586-8719
Date Made Active in Reports: 10/22/2009	Last EDR Contact: 09/07/2018
Number of Days to Update: 76	Next Scheduled EDR Contact: 12/17/2018
	Data Release Frequency: Varies

## COAL ASH EPA: Coal Combustion Residues Surface Impoundments List

A listing of coal combustion residues surface impoundments with high hazard potential ratings.

Date of Government Version: 07/01/2014	Source: Environmental Protection Agency
Date Data Arrived at EDR: 09/10/2014	Telephone: N/A
Date Made Active in Reports: 10/20/2014	Last EDR Contact: 09/04/2018
Number of Days to Update: 40	Next Scheduled EDR Contact: 12/17/2018
	Data Release Frequency: Varies

# GOVERNMENT RECORDS SEARCHED / DATA CURRENCY TRACKING

## PCB TRANSFORMER: PCB Transformer Registration Database

The database of PCB transformer registrations that includes all PCB registration submittals.

Date of Government Version: 05/24/2017	Source: Environmental Protection Agency
Date Data Arrived at EDR: 11/30/2017	Telephone: 202-566-0517
Date Made Active in Reports: 12/15/2017	Last EDR Contact: 10/26/2018
Number of Days to Update: 15	Next Scheduled EDR Contact: 02/04/2019
	Data Release Frequency: Varies

## RADINFO: Radiation Information Database

The Radiation Information Database (RADINFO) contains information about facilities that are regulated by U.S. Environmental Protection Agency (EPA) regulations for radiation and radioactivity.

Date of Government Version: 07/02/2018	Source: Environmental Protection Agency
Date Data Arrived at EDR: 07/05/2018	Telephone: 202-343-9775
Date Made Active in Reports: 10/05/2018	Last EDR Contact: 10/03/2018
Number of Days to Update: 92	Next Scheduled EDR Contact: 01/14/2019
	Data Release Frequency: Quarterly

## HIST FTTS: FIFRA/TSCA Tracking System Administrative Case Listing

A complete administrative case listing from the FIFRA/TSCA Tracking System (FTTS) for all ten EPA regions. The information was obtained from the National Compliance Database (NCDB). NCDB supports the implementation of FIFRA (Federal Insecticide, Fungicide, and Rodenticide Act) and TSCA (Toxic Substances Control Act). Some EPA regions are now closing out records. Because of that, and the fact that some EPA regions are not providing EPA Headquarters with updated records, it was decided to create a HIST FTTS database. It included records that may not be included in the newer FTTS database updates. This database is no longer updated.

Date of Government Version: 10/19/2006	Source: Environmental Protection Agency
Date Data Arrived at EDR: 03/01/2007	Telephone: 202-564-2501
Date Made Active in Reports: 04/10/2007	Last EDR Contact: 12/17/2007
Number of Days to Update: 40	Next Scheduled EDR Contact: 03/17/2008
	Data Release Frequency: No Update Planned

## HIST FTTS INSP: FIFRA/TSCA Tracking System Inspection & Enforcement Case Listing

A complete inspection and enforcement case listing from the FIFRA/TSCA Tracking System (FTTS) for all ten EPA regions. The information was obtained from the National Compliance Database (NCDB). NCDB supports the implementation of FIFRA (Federal Insecticide, Fungicide, and Rodenticide Act) and TSCA (Toxic Substances Control Act). Some EPA regions are now closing out records. Because of that, and the fact that some EPA regions are not providing EPA Headquarters with updated records, it was decided to create a HIST FTTS database. It included records that may not be included in the newer FTTS database updates. This database is no longer updated.

Date of Government Version: 10/19/2006	Source: Environmental Protection Agency
Date Data Arrived at EDR: 03/01/2007	Telephone: 202-564-2501
Date Made Active in Reports: 04/10/2007	Last EDR Contact: 12/17/2008
Number of Days to Update: 40	Next Scheduled EDR Contact: 03/17/2008
	Data Release Frequency: No Update Planned

## DOT OPS: Incident and Accident Data

Department of Transportation, Office of Pipeline Safety Incident and Accident data.

Date of Government Version: 07/31/2012	Source: Department of Transportation, Office of Pipeline Safety
Date Data Arrived at EDR: 08/07/2012	Telephone: 202-366-4595
Date Made Active in Reports: 09/18/2012	Last EDR Contact: 08/09/2018
Number of Days to Update: 42	Next Scheduled EDR Contact: 11/12/2018
	Data Release Frequency: Varies

## CONSENT: Superfund (CERCLA) Consent Decrees

Major legal settlements that establish responsibility and standards for cleanup at NPL (Superfund) sites. Released periodically by United States District Courts after settlement by parties to litigation matters.

# GOVERNMENT RECORDS SEARCHED / DATA CURRENCY TRACKING

Date of Government Version: 06/30/2018  
Date Data Arrived at EDR: 07/17/2018  
Date Made Active in Reports: 10/05/2018  
Number of Days to Update: 80

Source: Department of Justice, Consent Decree Library  
Telephone: Varies  
Last EDR Contact: 10/01/2018  
Next Scheduled EDR Contact: 12/31/2018  
Data Release Frequency: Varies

## BRS: Biennial Reporting System

The Biennial Reporting System is a national system administered by the EPA that collects data on the generation and management of hazardous waste. BRS captures detailed data from two groups: Large Quantity Generators (LQG) and Treatment, Storage, and Disposal Facilities.

Date of Government Version: 12/31/2015  
Date Data Arrived at EDR: 02/22/2017  
Date Made Active in Reports: 09/28/2017  
Number of Days to Update: 218

Source: EPA/NTIS  
Telephone: 800-424-9346  
Last EDR Contact: 08/24/2018  
Next Scheduled EDR Contact: 12/03/2018  
Data Release Frequency: Biennially

## INDIAN RESERV: Indian Reservations

This map layer portrays Indian administered lands of the United States that have any area equal to or greater than 640 acres.

Date of Government Version: 12/31/2014  
Date Data Arrived at EDR: 07/14/2015  
Date Made Active in Reports: 01/10/2017  
Number of Days to Update: 546

Source: USGS  
Telephone: 202-208-3710  
Last EDR Contact: 10/09/2018  
Next Scheduled EDR Contact: 01/21/2019  
Data Release Frequency: Semi-Annually

## FUSRAP: Formerly Utilized Sites Remedial Action Program

DOE established the Formerly Utilized Sites Remedial Action Program (FUSRAP) in 1974 to remediate sites where radioactive contamination remained from Manhattan Project and early U.S. Atomic Energy Commission (AEC) operations.

Date of Government Version: 08/08/2017  
Date Data Arrived at EDR: 09/11/2018  
Date Made Active in Reports: 09/14/2018  
Number of Days to Update: 3

Source: Department of Energy  
Telephone: 202-586-3559  
Last EDR Contact: 09/11/2018  
Next Scheduled EDR Contact: 11/19/2018  
Data Release Frequency: Varies

## UMTRA: Uranium Mill Tailings Sites

Uranium ore was mined by private companies for federal government use in national defense programs. When the mills shut down, large piles of the sand-like material (mill tailings) remain after uranium has been extracted from the ore. Levels of human exposure to radioactive materials from the piles are low; however, in some cases tailings were used as construction materials before the potential health hazards of the tailings were recognized.

Date of Government Version: 06/23/2017  
Date Data Arrived at EDR: 10/11/2017  
Date Made Active in Reports: 11/03/2017  
Number of Days to Update: 23

Source: Department of Energy  
Telephone: 505-845-0011  
Last EDR Contact: 08/20/2018  
Next Scheduled EDR Contact: 12/03/2018  
Data Release Frequency: Varies

## LEAD SMELTER 1: Lead Smelter Sites

A listing of former lead smelter site locations.

Date of Government Version: 07/17/2018  
Date Data Arrived at EDR: 08/09/2018  
Date Made Active in Reports: 10/05/2018  
Number of Days to Update: 57

Source: Environmental Protection Agency  
Telephone: 703-603-8787  
Last EDR Contact: 10/04/2018  
Next Scheduled EDR Contact: 01/14/2019  
Data Release Frequency: Varies

## LEAD SMELTER 2: Lead Smelter Sites

A list of several hundred sites in the U.S. where secondary lead smelting was done from 1931 and 1964. These sites may pose a threat to public health through ingestion or inhalation of contaminated soil or dust



# GOVERNMENT RECORDS SEARCHED / DATA CURRENCY TRACKING

Date of Government Version: 04/05/2001  
Date Data Arrived at EDR: 10/27/2010  
Date Made Active in Reports: 12/02/2010  
Number of Days to Update: 36

Source: American Journal of Public Health  
Telephone: 703-305-6451  
Last EDR Contact: 12/02/2009  
Next Scheduled EDR Contact: N/A  
Data Release Frequency: No Update Planned

## US AIRS (AFS): Aerometric Information Retrieval System Facility Subsystem (AFS)

The database is a sub-system of Aerometric Information Retrieval System (AIRS). AFS contains compliance data on air pollution point sources regulated by the U.S. EPA and/or state and local air regulatory agencies. This information comes from source reports by various stationary sources of air pollution, such as electric power plants, steel mills, factories, and universities, and provides information about the air pollutants they produce. Action, air program, air program pollutant, and general level plant data. It is used to track emissions and compliance data from industrial plants.

Date of Government Version: 10/12/2016  
Date Data Arrived at EDR: 10/26/2016  
Date Made Active in Reports: 02/03/2017  
Number of Days to Update: 100

Source: EPA  
Telephone: 202-564-2496  
Last EDR Contact: 09/26/2017  
Next Scheduled EDR Contact: 01/08/2018  
Data Release Frequency: Annually

## US AIRS MINOR: Air Facility System Data

A listing of minor source facilities.

Date of Government Version: 10/12/2016  
Date Data Arrived at EDR: 10/26/2016  
Date Made Active in Reports: 02/03/2017  
Number of Days to Update: 100

Source: EPA  
Telephone: 202-564-2496  
Last EDR Contact: 09/26/2017  
Next Scheduled EDR Contact: 01/08/2018  
Data Release Frequency: Annually

## US MINES: Mines Master Index File

Contains all mine identification numbers issued for mines active or opened since 1971. The data also includes violation information.

Date of Government Version: 08/01/2018  
Date Data Arrived at EDR: 08/29/2018  
Date Made Active in Reports: 10/05/2018  
Number of Days to Update: 37

Source: Department of Labor, Mine Safety and Health Administration  
Telephone: 303-231-5959  
Last EDR Contact: 08/29/2018  
Next Scheduled EDR Contact: 12/10/2018  
Data Release Frequency: Semi-Annually

## US MINES 2: Ferrous and Nonferrous Metal Mines Database Listing

This map layer includes ferrous (ferrous metal mines are facilities that extract ferrous metals, such as iron ore or molybdenum) and nonferrous (Nonferrous metal mines are facilities that extract nonferrous metals, such as gold, silver, copper, zinc, and lead) metal mines in the United States.

Date of Government Version: 12/05/2005  
Date Data Arrived at EDR: 02/29/2008  
Date Made Active in Reports: 04/18/2008  
Number of Days to Update: 49

Source: USGS  
Telephone: 703-648-7709  
Last EDR Contact: 08/31/2018  
Next Scheduled EDR Contact: 12/10/2018  
Data Release Frequency: Varies

## US MINES 3: Active Mines & Mineral Plants Database Listing

Active Mines and Mineral Processing Plant operations for commodities monitored by the Minerals Information Team of the USGS.

Date of Government Version: 04/14/2011  
Date Data Arrived at EDR: 06/08/2011  
Date Made Active in Reports: 09/13/2011  
Number of Days to Update: 97

Source: USGS  
Telephone: 703-648-7709  
Last EDR Contact: 08/31/2018  
Next Scheduled EDR Contact: 12/10/2018  
Data Release Frequency: Varies

# GOVERNMENT RECORDS SEARCHED / DATA CURRENCY TRACKING

## ABANDONED MINES: Abandoned Mines

An inventory of land and water impacted by past mining (primarily coal mining) is maintained by OSMRE to provide information needed to implement the Surface Mining Control and Reclamation Act of 1977 (SMCRA). The inventory contains information on the location, type, and extent of AML impacts, as well as, information on the cost associated with the reclamation of those problems. The inventory is based upon field surveys by State, Tribal, and OSMRE program officials. It is dynamic to the extent that it is modified as new problems are identified and existing problems are reclaimed.

Date of Government Version: 09/10/2018	Source: Department of Interior
Date Data Arrived at EDR: 09/11/2018	Telephone: 202-208-2609
Date Made Active in Reports: 09/14/2018	Last EDR Contact: 09/10/2018
Number of Days to Update: 3	Next Scheduled EDR Contact: 12/24/2018
	Data Release Frequency: Quarterly

## FINDS: Facility Index System/Facility Registry System

Facility Index System. FINDS contains both facility information and 'pointers' to other sources that contain more detail. EDR includes the following FINDS databases in this report: PCS (Permit Compliance System), AIRS (Aerometric Information Retrieval System), DOCKET (Enforcement Docket used to manage and track information on civil judicial enforcement cases for all environmental statutes), FURS (Federal Underground Injection Control), C-DOCKET (Criminal Docket System used to track criminal enforcement actions for all environmental statutes), FFIS (Federal Facilities Information System), STATE (State Environmental Laws and Statutes), and PADS (PCB Activity Data System).

Date of Government Version: 08/07/2018	Source: EPA
Date Data Arrived at EDR: 09/05/2018	Telephone: (415) 947-8000
Date Made Active in Reports: 10/05/2018	Last EDR Contact: 09/18/2018
Number of Days to Update: 30	Next Scheduled EDR Contact: 12/17/2018
	Data Release Frequency: Quarterly

## UXO: Unexploded Ordnance Sites

A listing of unexploded ordnance site locations

Date of Government Version: 09/30/2017	Source: Department of Defense
Date Data Arrived at EDR: 06/19/2018	Telephone: 703-704-1564
Date Made Active in Reports: 09/14/2018	Last EDR Contact: 10/15/2018
Number of Days to Update: 87	Next Scheduled EDR Contact: 01/28/2019
	Data Release Frequency: Varies

## DOCKET HWC: Hazardous Waste Compliance Docket Listing

A complete list of the Federal Agency Hazardous Waste Compliance Docket Facilities.

Date of Government Version: 05/31/2018	Source: Environmental Protection Agency
Date Data Arrived at EDR: 07/26/2018	Telephone: 202-564-0527
Date Made Active in Reports: 10/05/2018	Last EDR Contact: 08/31/2018
Number of Days to Update: 71	Next Scheduled EDR Contact: 12/10/2018
	Data Release Frequency: Varies

## ECHO: Enforcement & Compliance History Information

ECHO provides integrated compliance and enforcement information for about 800,000 regulated facilities nationwide.

Date of Government Version: 09/02/2018	Source: Environmental Protection Agency
Date Data Arrived at EDR: 09/05/2018	Telephone: 202-564-2280
Date Made Active in Reports: 09/14/2018	Last EDR Contact: 09/05/2018
Number of Days to Update: 9	Next Scheduled EDR Contact: 12/17/2018
	Data Release Frequency: Quarterly

## FUELS PROGRAM: EPA Fuels Program Registered Listing

This listing includes facilities that are registered under the Part 80 (Code of Federal Regulations) EPA Fuels Programs. All companies now are required to submit new and updated registrations.

# GOVERNMENT RECORDS SEARCHED / DATA CURRENCY TRACKING

Date of Government Version: 08/22/2018  
Date Data Arrived at EDR: 08/22/2018  
Date Made Active in Reports: 10/05/2018  
Number of Days to Update: 44

Source: EPA  
Telephone: 800-385-6164  
Last EDR Contact: 08/22/2018  
Next Scheduled EDR Contact: 12/03/2018  
Data Release Frequency: Quarterly

## CA BOND EXP. PLAN: Bond Expenditure Plan

Department of Health Services developed a site-specific expenditure plan as the basis for an appropriation of Hazardous Substance Cleanup Bond Act funds. It is not updated.

Date of Government Version: 01/01/1989  
Date Data Arrived at EDR: 07/27/1994  
Date Made Active in Reports: 08/02/1994  
Number of Days to Update: 6

Source: Department of Health Services  
Telephone: 916-255-2118  
Last EDR Contact: 05/31/1994  
Next Scheduled EDR Contact: N/A  
Data Release Frequency: No Update Planned

## CORTESE: "Cortese" Hazardous Waste & Substances Sites List

The sites for the list are designated by the State Water Resource Control Board (LUST), the Integrated Waste Board (SWF/LS), and the Department of Toxic Substances Control (Cal-Sites).

Date of Government Version: 09/24/2018  
Date Data Arrived at EDR: 09/25/2018  
Date Made Active in Reports: 10/16/2018  
Number of Days to Update: 21

Source: CAL EPA/Office of Emergency Information  
Telephone: 916-323-3400  
Last EDR Contact: 09/25/2018  
Next Scheduled EDR Contact: 01/07/2019  
Data Release Frequency: Quarterly

## CUPA SAN FRANCISCO CO: CUPA Facility Listing

Cupa facilities

Date of Government Version: 09/11/2018  
Date Data Arrived at EDR: 09/12/2018  
Date Made Active in Reports: 09/19/2018  
Number of Days to Update: 7

Source: San Francisco County Department of Environmental Health  
Telephone: 415-252-3896  
Last EDR Contact: 08/01/2018  
Next Scheduled EDR Contact: 11/19/2018  
Data Release Frequency: Varies

## CUPA LIVERMORE-PLEASANTON: CUPA Facility Listing

list of facilities associated with the various CUPA programs in Livermore-Pleasanton

Date of Government Version: 04/03/2018  
Date Data Arrived at EDR: 05/07/2018  
Date Made Active in Reports: 06/15/2018  
Number of Days to Update: 39

Source: Livermore-Pleasanton Fire Department  
Telephone: 925-454-2361  
Last EDR Contact: 08/24/2018  
Next Scheduled EDR Contact: 11/26/2018  
Data Release Frequency: Varies

## DRYCLEAN SOUTH COAST: South Coast Air Quality Management District Drycleaner Listing

A listing of dry cleaners in the South Coast Air Quality Management District

Date of Government Version: 08/24/2018  
Date Data Arrived at EDR: 08/30/2018  
Date Made Active in Reports: 10/01/2018  
Number of Days to Update: 32

Source: South Coast Air Quality Management District  
Telephone: 909-396-3211  
Last EDR Contact: 10/05/2018  
Next Scheduled EDR Contact: 12/10/2018  
Data Release Frequency: Varies

## DRYCLEAN AVAQMD: Antelope Valley Air Quality Management District Drycleaner Listing

A listing of dry cleaners in the Antelope Valley Air Quality Management District.

Date of Government Version: 06/25/2018  
Date Data Arrived at EDR: 06/28/2018  
Date Made Active in Reports: 08/06/2018  
Number of Days to Update: 39

Source: Antelope Valley Air Quality Management District  
Telephone: 661-723-8070  
Last EDR Contact: 10/15/2018  
Next Scheduled EDR Contact: 12/17/2018  
Data Release Frequency: Varies

# GOVERNMENT RECORDS SEARCHED / DATA CURRENCY TRACKING

## DRYCLEANERS: Cleaner Facilities

A list of drycleaner related facilities that have EPA ID numbers. These are facilities with certain SIC codes: power laundries, family and commercial; garment pressing and cleaner's agents; linen supply; coin-operated laundries and cleaning; drycleaning plants, except rugs; carpet and upholster cleaning; industrial launderers; laundry and garment services.

Date of Government Version: 05/31/2018	Source: Department of Toxic Substance Control
Date Data Arrived at EDR: 06/20/2018	Telephone: 916-327-4498
Date Made Active in Reports: 08/06/2018	Last EDR Contact: 08/29/2018
Number of Days to Update: 47	Next Scheduled EDR Contact: 12/17/2018
	Data Release Frequency: Annually

## EMI: Emissions Inventory Data

Toxics and criteria pollutant emissions data collected by the ARB and local air pollution agencies.

Date of Government Version: 12/31/2017	Source: California Air Resources Board
Date Data Arrived at EDR: 06/20/2018	Telephone: 916-322-2990
Date Made Active in Reports: 08/06/2018	Last EDR Contact: 09/21/2018
Number of Days to Update: 47	Next Scheduled EDR Contact: 12/31/2018
	Data Release Frequency: Varies

## ENF: Enforcement Action Listing

A listing of Water Board Enforcement Actions. Formal is everything except Oral/Verbal Communication, Notice of Violation, Expedited Payment Letter, and Staff Enforcement Letter.

Date of Government Version: 08/01/2018	Source: State Water Resources Control Board
Date Data Arrived at EDR: 08/02/2018	Telephone: 916-445-9379
Date Made Active in Reports: 09/07/2018	Last EDR Contact: 10/22/2018
Number of Days to Update: 36	Next Scheduled EDR Contact: 02/04/2019
	Data Release Frequency: Varies

## Financial Assurance 1: Financial Assurance Information Listing

Financial Assurance information

Date of Government Version: 07/17/2018	Source: Department of Toxic Substances Control
Date Data Arrived at EDR: 07/24/2018	Telephone: 916-255-3628
Date Made Active in Reports: 09/10/2018	Last EDR Contact: 10/22/2018
Number of Days to Update: 48	Next Scheduled EDR Contact: 02/04/2019
	Data Release Frequency: Varies

## Financial Assurance 2: Financial Assurance Information Listing

A listing of financial assurance information for solid waste facilities. Financial assurance is intended to ensure that resources are available to pay for the cost of closure, post-closure care, and corrective measures if the owner or operator of a regulated facility is unable or unwilling to pay.

Date of Government Version: 08/14/2018	Source: California Integrated Waste Management Board
Date Data Arrived at EDR: 08/16/2018	Telephone: 916-341-6066
Date Made Active in Reports: 09/10/2018	Last EDR Contact: 08/07/2018
Number of Days to Update: 25	Next Scheduled EDR Contact: 11/26/2018
	Data Release Frequency: Varies

## HAZNET: Facility and Manifest Data

Facility and Manifest Data. The data is extracted from the copies of hazardous waste manifests received each year by the DTSC. The annual volume of manifests is typically 700,000 - 1,000,000 annually, representing approximately 350,000 - 500,000 shipments. Data are from the manifests submitted without correction, and therefore many contain some invalid values for data elements such as generator ID, TSD ID, waste category, and disposal method. This database begins with calendar year 1993.

Date of Government Version: 12/31/2016	Source: California Environmental Protection Agency
Date Data Arrived at EDR: 07/12/2017	Telephone: 916-255-1136
Date Made Active in Reports: 10/17/2017	Last EDR Contact: 10/10/2018
Number of Days to Update: 97	Next Scheduled EDR Contact: 01/21/2019
	Data Release Frequency: Annually

# GOVERNMENT RECORDS SEARCHED / DATA CURRENCY TRACKING

## ICE: ICE

Contains data pertaining to the Permitted Facilities with Inspections / Enforcements sites tracked in Envirostor.

Date of Government Version: 08/20/2018	Source: Department of Toxic Substances Control
Date Data Arrived at EDR: 08/21/2018	Telephone: 877-786-9427
Date Made Active in Reports: 09/10/2018	Last EDR Contact: 08/21/2018
Number of Days to Update: 20	Next Scheduled EDR Contact: 12/03/2018
	Data Release Frequency: Quarterly

## HIST CORTESE: Hazardous Waste & Substance Site List

The sites for the list are designated by the State Water Resource Control Board [LUST], the Integrated Waste Board [SWF/LS], and the Department of Toxic Substances Control [CALSITES]. This listing is no longer updated by the state agency.

Date of Government Version: 04/01/2001	Source: Department of Toxic Substances Control
Date Data Arrived at EDR: 01/22/2009	Telephone: 916-323-3400
Date Made Active in Reports: 04/08/2009	Last EDR Contact: 01/22/2009
Number of Days to Update: 76	Next Scheduled EDR Contact: N/A
	Data Release Frequency: No Update Planned

## HWP: EnviroStor Permitted Facilities Listing

Detailed information on permitted hazardous waste facilities and corrective action ("cleanups") tracked in EnviroStor.

Date of Government Version: 08/20/2018	Source: Department of Toxic Substances Control
Date Data Arrived at EDR: 08/21/2018	Telephone: 916-323-3400
Date Made Active in Reports: 09/10/2018	Last EDR Contact: 08/21/2018
Number of Days to Update: 20	Next Scheduled EDR Contact: 12/03/2018
	Data Release Frequency: Quarterly

## HWT: Registered Hazardous Waste Transporter Database

A listing of hazardous waste transporters. In California, unless specifically exempted, it is unlawful for any person to transport hazardous wastes unless the person holds a valid registration issued by DTSC. A hazardous waste transporter registration is valid for one year and is assigned a unique registration number.

Date of Government Version: 07/09/2018	Source: Department of Toxic Substances Control
Date Data Arrived at EDR: 07/11/2018	Telephone: 916-440-7145
Date Made Active in Reports: 08/24/2018	Last EDR Contact: 10/10/2018
Number of Days to Update: 44	Next Scheduled EDR Contact: 01/21/2019
	Data Release Frequency: Quarterly

## MINES: Mines Site Location Listing

A listing of mine site locations from the Office of Mine Reclamation.

Date of Government Version: 09/10/2018	Source: Department of Conservation
Date Data Arrived at EDR: 09/12/2018	Telephone: 916-322-1080
Date Made Active in Reports: 10/09/2018	Last EDR Contact: 09/12/2018
Number of Days to Update: 27	Next Scheduled EDR Contact: 12/24/2018
	Data Release Frequency: Quarterly

## MWMP: Medical Waste Management Program Listing

The Medical Waste Management Program (MWMP) ensures the proper handling and disposal of medical waste by permitting and inspecting medical waste Offsite Treatment Facilities (PDF) and Transfer Stations (PDF) throughout the state. MWMP also oversees all Medical Waste Transporters.

Date of Government Version: 08/28/2018	Source: Department of Public Health
Date Data Arrived at EDR: 09/05/2018	Telephone: 916-558-1784
Date Made Active in Reports: 10/03/2018	Last EDR Contact: 09/05/2018
Number of Days to Update: 28	Next Scheduled EDR Contact: 12/17/2018
	Data Release Frequency: Varies

# GOVERNMENT RECORDS SEARCHED / DATA CURRENCY TRACKING

## NPDES: NPDES Permits Listing

A listing of NPDES permits, including stormwater.

Date of Government Version: 08/09/2018	Source: State Water Resources Control Board
Date Data Arrived at EDR: 08/10/2018	Telephone: 916-445-9379
Date Made Active in Reports: 09/10/2018	Last EDR Contact: 08/10/2018
Number of Days to Update: 31	Next Scheduled EDR Contact: 11/26/2018
	Data Release Frequency: Quarterly

## PEST LIC: Pesticide Regulation Licenses Listing

A listing of licenses and certificates issued by the Department of Pesticide Regulation. The DPR issues licenses and/or certificates to: Persons and businesses that apply or sell pesticides; Pest control dealers and brokers; Persons who advise on agricultural pesticide applications.

Date of Government Version: 09/04/2018	Source: Department of Pesticide Regulation
Date Data Arrived at EDR: 09/05/2018	Telephone: 916-445-4038
Date Made Active in Reports: 10/03/2018	Last EDR Contact: 09/05/2018
Number of Days to Update: 28	Next Scheduled EDR Contact: 12/17/2018
	Data Release Frequency: Quarterly

## PROC: Certified Processors Database

A listing of certified processors.

Date of Government Version: 09/10/2018	Source: Department of Conservation
Date Data Arrived at EDR: 09/12/2018	Telephone: 916-323-3836
Date Made Active in Reports: 10/15/2018	Last EDR Contact: 09/12/2018
Number of Days to Update: 33	Next Scheduled EDR Contact: 12/24/2018
	Data Release Frequency: Quarterly

## NOTIFY 65: Proposition 65 Records

Listings of all Proposition 65 incidents reported to counties by the State Water Resources Control Board and the Regional Water Quality Control Board. This database is no longer updated by the reporting agency.

Date of Government Version: 09/19/2018	Source: State Water Resources Control Board
Date Data Arrived at EDR: 09/20/2018	Telephone: 916-445-3846
Date Made Active in Reports: 10/19/2018	Last EDR Contact: 09/17/2018
Number of Days to Update: 29	Next Scheduled EDR Contact: 12/31/2018
	Data Release Frequency: No Update Planned

## UIC: UIC Listing

A listing of wells identified as underground injection wells, in the California Oil and Gas Wells database.

Date of Government Version: 04/27/2018	Source: Department of Conservation
Date Data Arrived at EDR: 06/13/2018	Telephone: 916-445-2408
Date Made Active in Reports: 07/17/2018	Last EDR Contact: 09/13/2018
Number of Days to Update: 34	Next Scheduled EDR Contact: 12/24/2018
	Data Release Frequency: Varies

## WASTEWATER PITS: Oil Wastewater Pits Listing

Water officials discovered that oil producers have been dumping chemical-laden wastewater into hundreds of unlined pits that are operating without proper permits. Inspections completed by the Central Valley Regional Water Quality Control Board revealed the existence of previously unidentified waste sites. The water boards review found that more than one-third of the region's active disposal pits are operating without permission.

Date of Government Version: 05/08/2018	Source: RWQCB, Central Valley Region
Date Data Arrived at EDR: 07/11/2018	Telephone: 559-445-5577
Date Made Active in Reports: 09/13/2018	Last EDR Contact: 10/12/2018
Number of Days to Update: 64	Next Scheduled EDR Contact: 01/21/2019
	Data Release Frequency: Varies

# GOVERNMENT RECORDS SEARCHED / DATA CURRENCY TRACKING

## WDS: Waste Discharge System

Sites which have been issued waste discharge requirements.

Date of Government Version: 06/19/2007	Source: State Water Resources Control Board
Date Data Arrived at EDR: 06/20/2007	Telephone: 916-341-5227
Date Made Active in Reports: 06/29/2007	Last EDR Contact: 08/17/2018
Number of Days to Update: 9	Next Scheduled EDR Contact: 12/03/2018
	Data Release Frequency: Quarterly

## WIP: Well Investigation Program Case List

Well Investigation Program case in the San Gabriel and San Fernando Valley area.

Date of Government Version: 07/03/2009	Source: Los Angeles Water Quality Control Board
Date Data Arrived at EDR: 07/21/2009	Telephone: 213-576-6726
Date Made Active in Reports: 08/03/2009	Last EDR Contact: 09/25/2018
Number of Days to Update: 13	Next Scheduled EDR Contact: 01/07/2019
	Data Release Frequency: Varies

## CIWQS: California Integrated Water Quality System

The California Integrated Water Quality System (CIWQS) is a computer system used by the State and Regional Water Quality Control Boards to track information about places of environmental interest, manage permits and other orders, track inspections, and manage violations and enforcement activities.

Date of Government Version: 09/04/2018	Source: State Water Resources Control Board
Date Data Arrived at EDR: 09/05/2018	Telephone: 866-794-4977
Date Made Active in Reports: 10/02/2018	Last EDR Contact: 09/05/2018
Number of Days to Update: 27	Next Scheduled EDR Contact: 12/17/2018
	Data Release Frequency: Varies

## WDR: Waste Discharge Requirements Listing

In general, the Waste Discharge Requirements (WDRs) Program (sometimes also referred to as the "Non Chapter 15 (Non 15) Program") regulates point discharges that are exempt pursuant to Subsection 20090 of Title 27 and not subject to the Federal Water Pollution Control Act. Exemptions from Title 27 may be granted for nine categories of discharges (e.g., sewage, wastewater, etc.) that meet, and continue to meet, the preconditions listed for each specific exemption. The scope of the WDRs Program also includes the discharge of wastes classified as inert, pursuant to section 20230 of Title 27.

Date of Government Version: 09/10/2018	Source: State Water Resources Control Board
Date Data Arrived at EDR: 09/12/2018	Telephone: 916-341-5810
Date Made Active in Reports: 10/09/2018	Last EDR Contact: 09/12/2018
Number of Days to Update: 27	Next Scheduled EDR Contact: 12/24/2018
	Data Release Frequency: Quarterly

## WELL STIM PROJ: Well Stimulation Project (GEOTRACKER)

Includes areas of groundwater monitoring plans, a depiction of the monitoring network, and the facilities, boundaries, and subsurface characteristics of the oilfield and the features (oil and gas wells, produced water ponds, UIC wells, water supply wells, etc?) being monitored

Date of Government Version: 09/10/2018	Source: State Water Resources Control Board
Date Data Arrived at EDR: 09/12/2018	Telephone: 866-480-1028
Date Made Active in Reports: 10/09/2018	Last EDR Contact: 12/12/2018
Number of Days to Update: 27	Next Scheduled EDR Contact: 12/24/2018
	Data Release Frequency: Varies

## MILITARY PRIV SITES: Military Privatized Sites (GEOTRACKER)

Military privatized sites

Date of Government Version: 09/10/2018	Source: State Water Resources Control Board
Date Data Arrived at EDR: 09/12/2018	Telephone: 866-480-1028
Date Made Active in Reports: 10/09/2018	Last EDR Contact: 12/12/2018
Number of Days to Update: 27	Next Scheduled EDR Contact: 12/24/2018
	Data Release Frequency: Varies

# GOVERNMENT RECORDS SEARCHED / DATA CURRENCY TRACKING

## OTHER OIL GAS: Other Oil & Gas Projects Sites (GEOTRACKER)

Other Oil & Gas Projects sites

Date of Government Version: 09/10/2018  
Date Data Arrived at EDR: 09/12/2018  
Date Made Active in Reports: 10/09/2018  
Number of Days to Update: 27

Source: State Water Resources Control Board  
Telephone: 866-480-1028  
Last EDR Contact: 12/12/2018  
Next Scheduled EDR Contact: 12/24/2018  
Data Release Frequency: Varies

## CERS: CalEPA Regulated Site Portal Data

The CalEPA Regulated Site Portal database combines data about environmentally regulated sites and facilities in California into a single database. It combines data from a variety of state and federal databases, and provides an overview of regulated activities across the spectrum of environmental programs for any given location in California. These activities include hazardous materials and waste, state and federal cleanups, impacted ground and surface waters, and toxic materials

Date of Government Version: 07/23/2018  
Date Data Arrived at EDR: 07/25/2018  
Date Made Active in Reports: 09/05/2018  
Number of Days to Update: 42

Source: California Environmental Protection Agency  
Telephone: 916-323-2514  
Last EDR Contact: 10/23/2018  
Next Scheduled EDR Contact: 02/04/2019  
Data Release Frequency: Varies

## UIC GEO: Underground Injection Control Sites (GEOTRACKER)

Underground control injection sites

Date of Government Version: 09/10/2018  
Date Data Arrived at EDR: 09/12/2018  
Date Made Active in Reports: 10/09/2018  
Number of Days to Update: 27

Source: State Water Resource Control Board  
Telephone: 866-480-1028  
Last EDR Contact: 12/12/2018  
Next Scheduled EDR Contact: 12/24/2018  
Data Release Frequency: Varies

## SAMPLING POINT: Sampling Point ? Public Sites (GEOTRACKER)

Sampling point - public sites

Date of Government Version: 09/10/2018  
Date Data Arrived at EDR: 09/12/2018  
Date Made Active in Reports: 10/09/2018  
Number of Days to Update: 27

Source: State Water Resources Control Board  
Telephone: 866-480-1028  
Last EDR Contact: 12/12/2018  
Next Scheduled EDR Contact: 12/24/2018  
Data Release Frequency: Varies

## NON-CASE INFO: Non-Case Information Sites (GEOTRACKER)

Non-Case Information sites

Date of Government Version: 09/10/2018  
Date Data Arrived at EDR: 09/12/2018  
Date Made Active in Reports: 10/09/2018  
Number of Days to Update: 27

Source: State Water Resources Control Board  
Telephone: 866-480-1028  
Last EDR Contact: 12/12/2018  
Next Scheduled EDR Contact: 12/24/2018  
Data Release Frequency: Varies

## PROJECT: Project Sites (GEOTRACKER)

Projects sites

Date of Government Version: 09/10/2018  
Date Data Arrived at EDR: 09/12/2018  
Date Made Active in Reports: 10/09/2018  
Number of Days to Update: 27

Source: State Water Resources Control Board  
Telephone: 866-480-1028  
Last EDR Contact: 12/12/2018  
Next Scheduled EDR Contact: 12/24/2018  
Data Release Frequency: Varies

## PROD WATER PONDS: Produced Water Ponds Sites (GEOTRACKER)

Produced water ponds sites



# GOVERNMENT RECORDS SEARCHED / DATA CURRENCY TRACKING

Date of Government Version: 09/10/2018  
Date Data Arrived at EDR: 09/12/2018  
Date Made Active in Reports: 10/09/2018  
Number of Days to Update: 27

Source: State Water Resources Control Board  
Telephone: 866-480-1028  
Last EDR Contact: 12/12/2018  
Next Scheduled EDR Contact: 12/24/2018  
Data Release Frequency: Varies

## **EDR HIGH RISK HISTORICAL RECORDS**

### ***EDR Exclusive Records***

#### **EDR MGP: EDR Proprietary Manufactured Gas Plants**

The EDR Proprietary Manufactured Gas Plant Database includes records of coal gas plants (manufactured gas plants) compiled by EDR's researchers. Manufactured gas sites were used in the United States from the 1800's to 1950's to produce a gas that could be distributed and used as fuel. These plants used whale oil, rosin, coal, or a mixture of coal, oil, and water that also produced a significant amount of waste. Many of the byproducts of the gas production, such as coal tar (oily waste containing volatile and non-volatile chemicals), sludges, oils and other compounds are potentially hazardous to human health and the environment. The byproduct from this process was frequently disposed of directly at the plant site and can remain or spread slowly, serving as a continuous source of soil and groundwater contamination.

Date of Government Version: N/A  
Date Data Arrived at EDR: N/A  
Date Made Active in Reports: N/A  
Number of Days to Update: N/A

Source: EDR, Inc.  
Telephone: N/A  
Last EDR Contact: N/A  
Next Scheduled EDR Contact: N/A  
Data Release Frequency: No Update Planned

#### **EDR Hist Auto: EDR Exclusive Historical Auto Stations**

EDR has searched selected national collections of business directories and has collected listings of potential gas station/filling station/service station sites that were available to EDR researchers. EDR's review was limited to those categories of sources that might, in EDR's opinion, include gas station/filling station/service station establishments. The categories reviewed included, but were not limited to gas, gas station, gasoline station, filling station, auto, automobile repair, auto service station, service station, etc. This database falls within a category of information EDR classifies as "High Risk Historical Records", or HRHR. EDR's HRHR effort presents unique and sometimes proprietary data about past sites and operations that typically create environmental concerns, but may not show up in current government records searches.

Date of Government Version: N/A  
Date Data Arrived at EDR: N/A  
Date Made Active in Reports: N/A  
Number of Days to Update: N/A

Source: EDR, Inc.  
Telephone: N/A  
Last EDR Contact: N/A  
Next Scheduled EDR Contact: N/A  
Data Release Frequency: Varies

#### **EDR Hist Cleaner: EDR Exclusive Historical Cleaners**

EDR has searched selected national collections of business directories and has collected listings of potential dry cleaner sites that were available to EDR researchers. EDR's review was limited to those categories of sources that might, in EDR's opinion, include dry cleaning establishments. The categories reviewed included, but were not limited to dry cleaners, cleaners, laundry, laundromat, cleaning/laundry, wash & dry etc. This database falls within a category of information EDR classifies as "High Risk Historical Records", or HRHR. EDR's HRHR effort presents unique and sometimes proprietary data about past sites and operations that typically create environmental concerns, but may not show up in current government records searches.

Date of Government Version: N/A  
Date Data Arrived at EDR: N/A  
Date Made Active in Reports: N/A  
Number of Days to Update: N/A

Source: EDR, Inc.  
Telephone: N/A  
Last EDR Contact: N/A  
Next Scheduled EDR Contact: N/A  
Data Release Frequency: Varies

## **EDR RECOVERED GOVERNMENT ARCHIVES**

### ***Exclusive Recovered Govt. Archives***

# GOVERNMENT RECORDS SEARCHED / DATA CURRENCY TRACKING

## RGA LF: Recovered Government Archive Solid Waste Facilities List

The EDR Recovered Government Archive Landfill database provides a list of landfills derived from historical databases and includes many records that no longer appear in current government lists. Compiled from Records formerly available from the Department of Resources Recycling and Recovery in California.

Date of Government Version: N/A	Source: Department of Resources Recycling and Recovery
Date Data Arrived at EDR: 07/01/2013	Telephone: N/A
Date Made Active in Reports: 01/13/2014	Last EDR Contact: 06/01/2012
Number of Days to Update: 196	Next Scheduled EDR Contact: N/A
	Data Release Frequency: Varies

## RGA LUST: Recovered Government Archive Leaking Underground Storage Tank

The EDR Recovered Government Archive Leaking Underground Storage Tank database provides a list of LUST incidents derived from historical databases and includes many records that no longer appear in current government lists. Compiled from Records formerly available from the State Water Resources Control Board in California.

Date of Government Version: N/A	Source: State Water Resources Control Board
Date Data Arrived at EDR: 07/01/2013	Telephone: N/A
Date Made Active in Reports: 12/30/2013	Last EDR Contact: 06/01/2012
Number of Days to Update: 182	Next Scheduled EDR Contact: N/A
	Data Release Frequency: Varies

## COUNTY RECORDS

### ALAMEDA COUNTY:

#### CS ALAMEDA: Contaminated Sites

A listing of contaminated sites overseen by the Toxic Release Program (oil and groundwater contamination from chemical releases and spills) and the Leaking Underground Storage Tank Program (soil and ground water contamination from leaking petroleum USTs).

Date of Government Version: 08/03/2018	Source: Alameda County Environmental Health Services
Date Data Arrived at EDR: 08/06/2018	Telephone: 510-567-6700
Date Made Active in Reports: 09/05/2018	Last EDR Contact: 10/05/2018
Number of Days to Update: 30	Next Scheduled EDR Contact: 01/21/2019
	Data Release Frequency: Semi-Annually

#### UST ALAMEDA: Underground Tanks

Underground storage tank sites located in Alameda county.

Date of Government Version: 07/06/2018	Source: Alameda County Environmental Health Services
Date Data Arrived at EDR: 07/10/2018	Telephone: 510-567-6700
Date Made Active in Reports: 09/11/2018	Last EDR Contact: 10/05/2018
Number of Days to Update: 63	Next Scheduled EDR Contact: 04/24/2047
	Data Release Frequency: Semi-Annually

### AMADOR COUNTY:

#### CUPA AMADOR: CUPA Facility List

Cupa Facility List

Date of Government Version: 07/01/2018	Source: Amador County Environmental Health
Date Data Arrived at EDR: 07/24/2018	Telephone: 209-223-6439
Date Made Active in Reports: 08/20/2018	Last EDR Contact: 08/29/2018
Number of Days to Update: 27	Next Scheduled EDR Contact: 12/17/2018
	Data Release Frequency: Varies

### BUTTE COUNTY:

# GOVERNMENT RECORDS SEARCHED / DATA CURRENCY TRACKING

## CUPA BUTTE: CUPA Facility Listing Cupa facility list.

Date of Government Version: 04/21/2017  
Date Data Arrived at EDR: 04/25/2017  
Date Made Active in Reports: 08/09/2017  
Number of Days to Update: 106

Source: Public Health Department  
Telephone: 530-538-7149  
Last EDR Contact: 10/05/2018  
Next Scheduled EDR Contact: 01/21/2019  
Data Release Frequency: No Update Planned

## CALVERAS COUNTY:

### CUPA CALVERAS: CUPA Facility Listing Cupa Facility Listing

Date of Government Version: 08/02/2018  
Date Data Arrived at EDR: 08/06/2018  
Date Made Active in Reports: 08/20/2018  
Number of Days to Update: 14

Source: Calveras County Environmental Health  
Telephone: 209-754-6399  
Last EDR Contact: 09/24/2018  
Next Scheduled EDR Contact: 01/07/2019  
Data Release Frequency: Quarterly

## COLUSA COUNTY:

### CUPA COLUSA: CUPA Facility List Cupa facility list.

Date of Government Version: 05/23/2018  
Date Data Arrived at EDR: 05/24/2018  
Date Made Active in Reports: 07/13/2018  
Number of Days to Update: 50

Source: Health & Human Services  
Telephone: 530-458-0396  
Last EDR Contact: 08/17/2018  
Next Scheduled EDR Contact: 11/19/2018  
Data Release Frequency: Semi-Annually

## CONTRA COSTA COUNTY:

### SL CONTRA COSTA: Site List

List includes sites from the underground tank, hazardous waste generator and business plan/2185 programs.

Date of Government Version: 08/20/2018  
Date Data Arrived at EDR: 08/21/2018  
Date Made Active in Reports: 09/11/2018  
Number of Days to Update: 21

Source: Contra Costa Health Services Department  
Telephone: 925-646-2286  
Last EDR Contact: 07/30/2018  
Next Scheduled EDR Contact: 11/12/2018  
Data Release Frequency: Semi-Annually

## DEL NORTE COUNTY:

### CUPA DEL NORTE: CUPA Facility List Cupa Facility list

Date of Government Version: 04/27/2018  
Date Data Arrived at EDR: 05/02/2018  
Date Made Active in Reports: 06/15/2018  
Number of Days to Update: 44

Source: Del Norte County Environmental Health Division  
Telephone: 707-465-0426  
Last EDR Contact: 10/25/2018  
Next Scheduled EDR Contact: 02/11/2019  
Data Release Frequency: Varies

## EL DORADO COUNTY:

# GOVERNMENT RECORDS SEARCHED / DATA CURRENCY TRACKING

## CUPA EL DORADO: CUPA Facility List CUPA facility list.

Date of Government Version: 09/04/2018  
Date Data Arrived at EDR: 09/05/2018  
Date Made Active in Reports: 09/18/2018  
Number of Days to Update: 13

Source: El Dorado County Environmental Management Department  
Telephone: 530-621-6623  
Last EDR Contact: 07/30/2018  
Next Scheduled EDR Contact: 11/12/2018  
Data Release Frequency: Varies

## FRESNO COUNTY:

### CUPA FRESNO: CUPA Resources List

Certified Unified Program Agency. CUPA's are responsible for implementing a unified hazardous materials and hazardous waste management regulatory program. The agency provides oversight of businesses that deal with hazardous materials, operate underground storage tanks or aboveground storage tanks.

Date of Government Version: 07/11/2018  
Date Data Arrived at EDR: 07/17/2018  
Date Made Active in Reports: 08/30/2018  
Number of Days to Update: 44

Source: Dept. of Community Health  
Telephone: 559-445-3271  
Last EDR Contact: 10/15/2018  
Next Scheduled EDR Contact: 01/14/2019  
Data Release Frequency: Semi-Annually

## GLENN COUNTY:

### CUPA GLENN: CUPA Facility List Cupa facility list

Date of Government Version: 01/22/2018  
Date Data Arrived at EDR: 01/24/2018  
Date Made Active in Reports: 03/14/2018  
Number of Days to Update: 49

Source: Glenn County Air Pollution Control District  
Telephone: 830-934-6500  
Last EDR Contact: 10/22/2018  
Next Scheduled EDR Contact: 02/04/2019  
Data Release Frequency: Varies

## HUMBOLDT COUNTY:

### CUPA HUMBOLDT: CUPA Facility List CUPA facility list.

Date of Government Version: 07/11/2018  
Date Data Arrived at EDR: 07/13/2018  
Date Made Active in Reports: 08/22/2018  
Number of Days to Update: 30

Source: Humboldt County Environmental Health  
Telephone: N/A  
Last EDR Contact: 08/20/2018  
Next Scheduled EDR Contact: 12/03/2018  
Data Release Frequency: Semi-Annually

## IMPERIAL COUNTY:

### CUPA IMPERIAL: CUPA Facility List Cupa facility list.

Date of Government Version: 07/17/2018  
Date Data Arrived at EDR: 07/24/2018  
Date Made Active in Reports: 09/05/2018  
Number of Days to Update: 43

Source: San Diego Border Field Office  
Telephone: 760-339-2777  
Last EDR Contact: 10/22/2018  
Next Scheduled EDR Contact: 02/04/2019  
Data Release Frequency: Varies

## INYO COUNTY:

# GOVERNMENT RECORDS SEARCHED / DATA CURRENCY TRACKING

## CUPA INYO: CUPA Facility List Cupa facility list.

Date of Government Version: 04/02/2018  
Date Data Arrived at EDR: 04/03/2018  
Date Made Active in Reports: 06/14/2018  
Number of Days to Update: 72

Source: Inyo County Environmental Health Services  
Telephone: 760-878-0238  
Last EDR Contact: 10/15/2018  
Next Scheduled EDR Contact: 12/03/2018  
Data Release Frequency: Varies

## KERN COUNTY:

### UST KERN: Underground Storage Tank Sites & Tank Listing Kern County Sites and Tanks Listing.

Date of Government Version: 07/20/2018  
Date Data Arrived at EDR: 07/25/2018  
Date Made Active in Reports: 09/12/2018  
Number of Days to Update: 49

Source: Kern County Environment Health Services Department  
Telephone: 661-862-8700  
Last EDR Contact: 07/20/2018  
Next Scheduled EDR Contact: 11/19/2018  
Data Release Frequency: Quarterly

## KINGS COUNTY:

### CUPA KINGS: CUPA Facility List

A listing of sites included in the county's Certified Unified Program Agency database. California's Secretary for Environmental Protection established the unified hazardous materials and hazardous waste regulatory program as required by chapter 6.11 of the California Health and Safety Code. The Unified Program consolidates the administration, permits, inspections, and enforcement activities.

Date of Government Version: 08/23/2018  
Date Data Arrived at EDR: 08/24/2018  
Date Made Active in Reports: 09/18/2018  
Number of Days to Update: 25

Source: Kings County Department of Public Health  
Telephone: 559-584-1411  
Last EDR Contact: 08/17/2018  
Next Scheduled EDR Contact: 12/03/2018  
Data Release Frequency: Varies

## LAKE COUNTY:

### CUPA LAKE: CUPA Facility List Cupa facility list

Date of Government Version: 08/08/2018  
Date Data Arrived at EDR: 08/09/2018  
Date Made Active in Reports: 08/22/2018  
Number of Days to Update: 13

Source: Lake County Environmental Health  
Telephone: 707-263-1164  
Last EDR Contact: 10/15/2018  
Next Scheduled EDR Contact: 01/28/2019  
Data Release Frequency: Varies

## LASSEN COUNTY:

### CUPA LASSEN: CUPA Facility List Cupa facility list

Date of Government Version: 07/27/2018  
Date Data Arrived at EDR: 08/06/2018  
Date Made Active in Reports: 09/05/2018  
Number of Days to Update: 30

Source: Lassen County Environmental Health  
Telephone: 530-251-8528  
Last EDR Contact: 10/22/2018  
Next Scheduled EDR Contact: 02/04/2019  
Data Release Frequency: Varies

## LOS ANGELES COUNTY:

# GOVERNMENT RECORDS SEARCHED / DATA CURRENCY TRACKING

## AOCONCERN: San Gabriel Valley Areas of Concern

San Gabriel Valley areas where VOC contamination is at or above the MCL as designated by region 9 EPA office.

Date of Government Version: 03/30/2009  
Date Data Arrived at EDR: 03/31/2009  
Date Made Active in Reports: 10/23/2009  
Number of Days to Update: 206

Source: EPA Region 9  
Telephone: 415-972-3178  
Last EDR Contact: 09/17/2018  
Next Scheduled EDR Contact: 12/31/2018  
Data Release Frequency: No Update Planned

## HMS LOS ANGELES: HMS: Street Number List

Industrial Waste and Underground Storage Tank Sites.

Date of Government Version: 07/02/2018  
Date Data Arrived at EDR: 07/13/2018  
Date Made Active in Reports: 09/10/2018  
Number of Days to Update: 59

Source: Department of Public Works  
Telephone: 626-458-3517  
Last EDR Contact: 10/05/2018  
Next Scheduled EDR Contact: 01/21/2019  
Data Release Frequency: Semi-Annually

## LF LOS ANGELES: List of Solid Waste Facilities

Solid Waste Facilities in Los Angeles County.

Date of Government Version: 07/16/2018  
Date Data Arrived at EDR: 07/18/2018  
Date Made Active in Reports: 08/24/2018  
Number of Days to Update: 37

Source: La County Department of Public Works  
Telephone: 818-458-5185  
Last EDR Contact: 10/16/2018  
Next Scheduled EDR Contact: 01/28/2019  
Data Release Frequency: Varies

## LF LOS ANGELES CITY: City of Los Angeles Landfills

Landfills owned and maintained by the City of Los Angeles.

Date of Government Version: 01/01/2018  
Date Data Arrived at EDR: 05/01/2018  
Date Made Active in Reports: 05/14/2018  
Number of Days to Update: 13

Source: Engineering & Construction Division  
Telephone: 213-473-7869  
Last EDR Contact: 10/15/2018  
Next Scheduled EDR Contact: 01/28/2019  
Data Release Frequency: Varies

## SITE MIT LOS ANGELES: Site Mitigation List

Industrial sites that have had some sort of spill or complaint.

Date of Government Version: 04/01/2018  
Date Data Arrived at EDR: 04/17/2018  
Date Made Active in Reports: 06/19/2018  
Number of Days to Update: 63

Source: Community Health Services  
Telephone: 323-890-7806  
Last EDR Contact: 10/16/2018  
Next Scheduled EDR Contact: 01/28/2019  
Data Release Frequency: Annually

## UST EL SEGUNDO: City of El Segundo Underground Storage Tank

Underground storage tank sites located in El Segundo city.

Date of Government Version: 01/21/2017  
Date Data Arrived at EDR: 04/19/2017  
Date Made Active in Reports: 05/10/2017  
Number of Days to Update: 21

Source: City of El Segundo Fire Department  
Telephone: 310-524-2236  
Last EDR Contact: 10/15/2018  
Next Scheduled EDR Contact: 01/28/2019  
Data Release Frequency: Semi-Annually

## UST LONG BEACH: City of Long Beach Underground Storage Tank

Underground storage tank sites located in the city of Long Beach.

Date of Government Version: 03/09/2017  
Date Data Arrived at EDR: 03/10/2017  
Date Made Active in Reports: 05/03/2017  
Number of Days to Update: 54

Source: City of Long Beach Fire Department  
Telephone: 562-570-2563  
Last EDR Contact: 10/22/2018  
Next Scheduled EDR Contact: 02/04/2019  
Data Release Frequency: Annually

# GOVERNMENT RECORDS SEARCHED / DATA CURRENCY TRACKING

UST TORRANCE: City of Torrance Underground Storage Tank  
Underground storage tank sites located in the city of Torrance.

Date of Government Version: 01/04/2018	Source: City of Torrance Fire Department
Date Data Arrived at EDR: 01/05/2018	Telephone: 310-618-2973
Date Made Active in Reports: 01/18/2018	Last EDR Contact: 10/05/2018
Number of Days to Update: 13	Next Scheduled EDR Contact: 01/21/2019
	Data Release Frequency: Semi-Annually

MADERA COUNTY:

CUPA MADERA: CUPA Facility List

A listing of sites included in the county's Certified Unified Program Agency database. California's Secretary for Environmental Protection established the unified hazardous materials and hazardous waste regulatory program as required by chapter 6.11 of the California Health and Safety Code. The Unified Program consolidates the administration, permits, inspections, and enforcement activities.

Date of Government Version: 08/30/2018	Source: Madera County Environmental Health
Date Data Arrived at EDR: 09/04/2018	Telephone: 559-675-7823
Date Made Active in Reports: 09/19/2018	Last EDR Contact: 08/17/2018
Number of Days to Update: 15	Next Scheduled EDR Contact: 12/03/2018
	Data Release Frequency: Varies

MARIN COUNTY:

UST MARIN: Underground Storage Tank Sites  
Currently permitted USTs in Marin County.

Date of Government Version: 07/11/2018	Source: Public Works Department Waste Management
Date Data Arrived at EDR: 07/17/2018	Telephone: 415-473-6647
Date Made Active in Reports: 09/12/2018	Last EDR Contact: 10/01/2018
Number of Days to Update: 57	Next Scheduled EDR Contact: 01/14/2019
	Data Release Frequency: Semi-Annually

MERCED COUNTY:

CUPA MERCED: CUPA Facility List  
CUPA facility list.

Date of Government Version: 08/29/2018	Source: Merced County Environmental Health
Date Data Arrived at EDR: 08/31/2018	Telephone: 209-381-1094
Date Made Active in Reports: 09/19/2018	Last EDR Contact: 08/29/2018
Number of Days to Update: 19	Next Scheduled EDR Contact: 12/03/2018
	Data Release Frequency: Varies

MONO COUNTY:

CUPA MONO: CUPA Facility List  
CUPA Facility List

Date of Government Version: 07/18/2018	Source: Mono County Health Department
Date Data Arrived at EDR: 09/04/2018	Telephone: 760-932-5580
Date Made Active in Reports: 09/19/2018	Last EDR Contact: 08/24/2018
Number of Days to Update: 15	Next Scheduled EDR Contact: 12/10/2018
	Data Release Frequency: Varies

MONTEREY COUNTY:

# GOVERNMENT RECORDS SEARCHED / DATA CURRENCY TRACKING

## CUPA MONTEREY: CUPA Facility Listing

CUPA Program listing from the Environmental Health Division.

Date of Government Version: 07/30/2018  
Date Data Arrived at EDR: 08/02/2018  
Date Made Active in Reports: 09/05/2018  
Number of Days to Update: 34

Source: Monterey County Health Department  
Telephone: 831-796-1297  
Last EDR Contact: 10/01/2018  
Next Scheduled EDR Contact: 01/14/2019  
Data Release Frequency: Varies

## NAPA COUNTY:

### LUST NAPA: Sites With Reported Contamination

A listing of leaking underground storage tank sites located in Napa county.

Date of Government Version: 01/09/2017  
Date Data Arrived at EDR: 01/11/2017  
Date Made Active in Reports: 03/02/2017  
Number of Days to Update: 50

Source: Napa County Department of Environmental Management  
Telephone: 707-253-4269  
Last EDR Contact: 08/24/2018  
Next Scheduled EDR Contact: 12/10/2018  
Data Release Frequency: No Update Planned

### UST NAPA: Closed and Operating Underground Storage Tank Sites

Underground storage tank sites located in Napa county.

Date of Government Version: 08/27/2018  
Date Data Arrived at EDR: 08/28/2018  
Date Made Active in Reports: 10/03/2018  
Number of Days to Update: 36

Source: Napa County Department of Environmental Management  
Telephone: 707-253-4269  
Last EDR Contact: 08/24/2018  
Next Scheduled EDR Contact: 12/10/2018  
Data Release Frequency: No Update Planned

## NEVADA COUNTY:

### CUPA NEVADA: CUPA Facility List

CUPA facility list.

Date of Government Version: 07/31/2018  
Date Data Arrived at EDR: 08/02/2018  
Date Made Active in Reports: 09/05/2018  
Number of Days to Update: 34

Source: Community Development Agency  
Telephone: 530-265-1467  
Last EDR Contact: 10/25/2018  
Next Scheduled EDR Contact: 02/11/2019  
Data Release Frequency: Varies

## ORANGE COUNTY:

### IND\_SITE ORANGE: List of Industrial Site Cleanups

Petroleum and non-petroleum spills.

Date of Government Version: 07/13/2018  
Date Data Arrived at EDR: 08/08/2018  
Date Made Active in Reports: 09/10/2018  
Number of Days to Update: 33

Source: Health Care Agency  
Telephone: 714-834-3446  
Last EDR Contact: 05/07/2018  
Next Scheduled EDR Contact: 11/19/2018  
Data Release Frequency: Annually

### LUST ORANGE: List of Underground Storage Tank Cleanups

Orange County Underground Storage Tank Cleanups (LUST).

Date of Government Version: 07/13/2018  
Date Data Arrived at EDR: 08/08/2018  
Date Made Active in Reports: 09/10/2018  
Number of Days to Update: 33

Source: Health Care Agency  
Telephone: 714-834-3446  
Last EDR Contact: 08/03/2018  
Next Scheduled EDR Contact: 11/19/2018  
Data Release Frequency: Quarterly



# GOVERNMENT RECORDS SEARCHED / DATA CURRENCY TRACKING

## UST ORANGE: List of Underground Storage Tank Facilities

Orange County Underground Storage Tank Facilities (UST).

Date of Government Version: 07/13/2018  
Date Data Arrived at EDR: 08/06/2018  
Date Made Active in Reports: 09/12/2018  
Number of Days to Update: 37

Source: Health Care Agency  
Telephone: 714-834-3446  
Last EDR Contact: 08/06/2018  
Next Scheduled EDR Contact: 11/19/2018  
Data Release Frequency: Quarterly

## PLACER COUNTY:

### MS PLACER: Master List of Facilities

List includes aboveground tanks, underground tanks and cleanup sites.

Date of Government Version: 09/04/2018  
Date Data Arrived at EDR: 09/06/2018  
Date Made Active in Reports: 10/03/2018  
Number of Days to Update: 27

Source: Placer County Health and Human Services  
Telephone: 530-745-2363  
Last EDR Contact: 08/29/2018  
Next Scheduled EDR Contact: 12/17/2018  
Data Release Frequency: Semi-Annually

## PLUMAS COUNTY:

### CUPA PLUMAS: CUPA Facility List

Plumas County CUPA Program facilities.

Date of Government Version: 07/19/2018  
Date Data Arrived at EDR: 07/25/2018  
Date Made Active in Reports: 09/05/2018  
Number of Days to Update: 42

Source: Plumas County Environmental Health  
Telephone: 530-283-6355  
Last EDR Contact: 10/22/2018  
Next Scheduled EDR Contact: 02/04/2019  
Data Release Frequency: Varies

## RIVERSIDE COUNTY:

### LUST RIVERSIDE: Listing of Underground Tank Cleanup Sites

Riverside County Underground Storage Tank Cleanup Sites (LUST).

Date of Government Version: 10/10/2018  
Date Data Arrived at EDR: 10/12/2018  
Date Made Active in Reports: 10/16/2018  
Number of Days to Update: 4

Source: Department of Environmental Health  
Telephone: 951-358-5055  
Last EDR Contact: 09/17/2018  
Next Scheduled EDR Contact: 12/31/2018  
Data Release Frequency: Quarterly

### UST RIVERSIDE: Underground Storage Tank Tank List

Underground storage tank sites located in Riverside county.

Date of Government Version: 07/09/2018  
Date Data Arrived at EDR: 07/13/2018  
Date Made Active in Reports: 09/12/2018  
Number of Days to Update: 61

Source: Department of Environmental Health  
Telephone: 951-358-5055  
Last EDR Contact: 09/17/2018  
Next Scheduled EDR Contact: 12/31/2018  
Data Release Frequency: Quarterly

## SACRAMENTO COUNTY:

### CS SACRAMENTO: Toxic Site Clean-Up List

List of sites where unauthorized releases of potentially hazardous materials have occurred.

# GOVERNMENT RECORDS SEARCHED / DATA CURRENCY TRACKING

Date of Government Version: 05/07/2018  
Date Data Arrived at EDR: 07/03/2018  
Date Made Active in Reports: 08/13/2018  
Number of Days to Update: 41

Source: Sacramento County Environmental Management  
Telephone: 916-875-8406  
Last EDR Contact: 10/02/2018  
Next Scheduled EDR Contact: 01/14/2019  
Data Release Frequency: Quarterly

## ML SACRAMENTO: Master Hazardous Materials Facility List

Any business that has hazardous materials on site - hazardous material storage sites, underground storage tanks, waste generators.

Date of Government Version: 05/14/2018  
Date Data Arrived at EDR: 07/03/2018  
Date Made Active in Reports: 08/13/2018  
Number of Days to Update: 41

Source: Sacramento County Environmental Management  
Telephone: 916-875-8406  
Last EDR Contact: 10/02/2018  
Next Scheduled EDR Contact: 01/14/2019  
Data Release Frequency: Quarterly

## SAN BENITO COUNTY:

### CUPA SAN BENITO: CUPA Facility List

Cupa facility list

Date of Government Version: 08/07/2018  
Date Data Arrived at EDR: 08/09/2018  
Date Made Active in Reports: 09/05/2018  
Number of Days to Update: 27

Source: San Benito County Environmental Health  
Telephone: N/A  
Last EDR Contact: 08/01/2018  
Next Scheduled EDR Contact: 11/19/2018  
Data Release Frequency: Varies

## SAN BERNARDINO COUNTY:

### PERMITS SAN BERNARDINO: Hazardous Material Permits

This listing includes underground storage tanks, medical waste handlers/generators, hazardous materials handlers, hazardous waste generators, and waste oil generators/handlers.

Date of Government Version: 07/27/2018  
Date Data Arrived at EDR: 07/31/2018  
Date Made Active in Reports: 09/10/2018  
Number of Days to Update: 41

Source: San Bernardino County Fire Department Hazardous Materials Division  
Telephone: 909-387-3041  
Last EDR Contact: 07/24/2018  
Next Scheduled EDR Contact: 11/19/2018  
Data Release Frequency: Quarterly

## SAN DIEGO COUNTY:

### HMMD SAN DIEGO: Hazardous Materials Management Division Database

The database includes: HE58 - This report contains the business name, site address, business phone number, establishment 'H' permit number, type of permit, and the business status. HE17 - In addition to providing the same information provided in the HE58 listing, HE17 provides inspection dates, violations received by the establishment, hazardous waste generated, the quantity, method of storage, treatment/disposal of waste and the hauler, and information on underground storage tanks. Unauthorized Release List - Includes a summary of environmental contamination cases in San Diego County (underground tank cases, non-tank cases, groundwater contamination, and soil contamination are included.)

Date of Government Version: 06/04/2018  
Date Data Arrived at EDR: 06/06/2018  
Date Made Active in Reports: 07/17/2018  
Number of Days to Update: 41

Source: Hazardous Materials Management Division  
Telephone: 619-338-2268  
Last EDR Contact: 09/06/2018  
Next Scheduled EDR Contact: 12/17/2018  
Data Release Frequency: Quarterly

# GOVERNMENT RECORDS SEARCHED / DATA CURRENCY TRACKING

## LF SAN DIEGO: Solid Waste Facilities

San Diego County Solid Waste Facilities.

Date of Government Version: 04/18/2018  
Date Data Arrived at EDR: 04/24/2018  
Date Made Active in Reports: 06/19/2018  
Number of Days to Update: 56

Source: Department of Health Services  
Telephone: 619-338-2209  
Last EDR Contact: 10/22/2018  
Next Scheduled EDR Contact: 02/04/2019  
Data Release Frequency: Varies

## SAN DIEGO CO LOP: Local Oversight Program Listing

A listing of all LOP release sites that are or were under the County of San Diego's jurisdiction. Included are closed or transferred cases, open cases, and cases that did not have a case type indicated. The cases without a case type are mostly complaints; however, some of them could be LOP cases.

Date of Government Version: 07/17/2018  
Date Data Arrived at EDR: 07/24/2018  
Date Made Active in Reports: 08/24/2018  
Number of Days to Update: 31

Source: Department of Environmental Health  
Telephone: 858-505-6874  
Last EDR Contact: 10/22/2018  
Next Scheduled EDR Contact: 02/04/2019  
Data Release Frequency: Varies

## SAN DIEGO CO. SAM: Environmental Case Listing

The listing contains all underground tank release cases and projects pertaining to properties contaminated with hazardous substances that are actively under review by the Site Assessment and Mitigation Program.

Date of Government Version: 03/23/2010  
Date Data Arrived at EDR: 06/15/2010  
Date Made Active in Reports: 07/09/2010  
Number of Days to Update: 24

Source: San Diego County Department of Environmental Health  
Telephone: 619-338-2371  
Last EDR Contact: 08/29/2018  
Next Scheduled EDR Contact: 12/17/2018  
Data Release Frequency: No Update Planned

## SAN FRANCISCO COUNTY:

### LUST SAN FRANCISCO: Local Oversight Facilities

A listing of leaking underground storage tank sites located in San Francisco county.

Date of Government Version: 09/19/2008  
Date Data Arrived at EDR: 09/19/2008  
Date Made Active in Reports: 09/29/2008  
Number of Days to Update: 10

Source: Department Of Public Health San Francisco County  
Telephone: 415-252-3920  
Last EDR Contact: 08/01/2018  
Next Scheduled EDR Contact: 11/19/2018  
Data Release Frequency: Quarterly

### UST SAN FRANCISCO: Underground Storage Tank Information

Underground storage tank sites located in San Francisco county.

Date of Government Version: 09/17/2018  
Date Data Arrived at EDR: 09/18/2018  
Date Made Active in Reports: 10/03/2018  
Number of Days to Update: 15

Source: Department of Public Health  
Telephone: 415-252-3920  
Last EDR Contact: 08/01/2018  
Next Scheduled EDR Contact: 11/19/2018  
Data Release Frequency: Quarterly

## SAN JOAQUIN COUNTY:

### UST SAN JOAQUIN: San Joaquin Co. UST

A listing of underground storage tank locations in San Joaquin county.

Date of Government Version: 06/22/2018  
Date Data Arrived at EDR: 06/26/2018  
Date Made Active in Reports: 07/11/2018  
Number of Days to Update: 15

Source: Environmental Health Department  
Telephone: N/A  
Last EDR Contact: 09/17/2018  
Next Scheduled EDR Contact: 12/31/2018  
Data Release Frequency: Semi-Annually

## SAN LUIS OBISPO COUNTY:

# GOVERNMENT RECORDS SEARCHED / DATA CURRENCY TRACKING

## CUPA SAN LUIS OBISPO: CUPA Facility List Cupa Facility List.

Date of Government Version: 08/20/2018  
Date Data Arrived at EDR: 08/21/2018  
Date Made Active in Reports: 09/07/2018  
Number of Days to Update: 17

Source: San Luis Obispo County Public Health Department  
Telephone: 805-781-5596  
Last EDR Contact: 08/17/2018  
Next Scheduled EDR Contact: 12/03/2018  
Data Release Frequency: Varies

## SAN MATEO COUNTY:

### BI SAN MATEO: Business Inventory

List includes Hazardous Materials Business Plan, hazardous waste generators, and underground storage tanks.

Date of Government Version: 06/12/2018  
Date Data Arrived at EDR: 06/15/2018  
Date Made Active in Reports: 08/06/2018  
Number of Days to Update: 52

Source: San Mateo County Environmental Health Services Division  
Telephone: 650-363-1921  
Last EDR Contact: 09/10/2018  
Next Scheduled EDR Contact: 12/24/2018  
Data Release Frequency: Annually

### LUST SAN MATEO: Fuel Leak List

A listing of leaking underground storage tank sites located in San Mateo county.

Date of Government Version: 09/18/2018  
Date Data Arrived at EDR: 09/20/2018  
Date Made Active in Reports: 10/17/2018  
Number of Days to Update: 27

Source: San Mateo County Environmental Health Services Division  
Telephone: 650-363-1921  
Last EDR Contact: 09/10/2018  
Next Scheduled EDR Contact: 12/24/2018  
Data Release Frequency: Semi-Annually

## SANTA BARBARA COUNTY:

### CUPA SANTA BARBARA: CUPA Facility Listing

CUPA Program Listing from the Environmental Health Services division.

Date of Government Version: 09/08/2011  
Date Data Arrived at EDR: 09/09/2011  
Date Made Active in Reports: 10/07/2011  
Number of Days to Update: 28

Source: Santa Barbara County Public Health Department  
Telephone: 805-686-8167  
Last EDR Contact: 08/17/2018  
Next Scheduled EDR Contact: 12/03/2018  
Data Release Frequency: Varies

## SANTA CLARA COUNTY:

### CUPA SANTA CLARA: Cupa Facility List

Cupa facility list

Date of Government Version: 08/17/2018  
Date Data Arrived at EDR: 08/22/2018  
Date Made Active in Reports: 09/07/2018  
Number of Days to Update: 16

Source: Department of Environmental Health  
Telephone: 408-918-1973  
Last EDR Contact: 08/17/2018  
Next Scheduled EDR Contact: 12/03/2018  
Data Release Frequency: Varies

### HIST LUST SANTA CLARA: HIST LUST - Fuel Leak Site Activity Report

A listing of open and closed leaking underground storage tanks. This listing is no longer updated by the county. Leaking underground storage tanks are now handled by the Department of Environmental Health.

Date of Government Version: 03/29/2005  
Date Data Arrived at EDR: 03/30/2005  
Date Made Active in Reports: 04/21/2005  
Number of Days to Update: 22

Source: Santa Clara Valley Water District  
Telephone: 408-265-2600  
Last EDR Contact: 03/23/2009  
Next Scheduled EDR Contact: 06/22/2009  
Data Release Frequency: No Update Planned

# GOVERNMENT RECORDS SEARCHED / DATA CURRENCY TRACKING

## LUST SANTA CLARA: LOP Listing

A listing of leaking underground storage tanks located in Santa Clara county.

Date of Government Version: 03/03/2014  
Date Data Arrived at EDR: 03/05/2014  
Date Made Active in Reports: 03/18/2014  
Number of Days to Update: 13

Source: Department of Environmental Health  
Telephone: 408-918-3417  
Last EDR Contact: 08/24/2018  
Next Scheduled EDR Contact: 12/10/2018  
Data Release Frequency: Annually

## SAN JOSE HAZMAT: Hazardous Material Facilities

Hazardous material facilities, including underground storage tank sites.

Date of Government Version: 08/01/2018  
Date Data Arrived at EDR: 08/06/2018  
Date Made Active in Reports: 09/11/2018  
Number of Days to Update: 36

Source: City of San Jose Fire Department  
Telephone: 408-535-7694  
Last EDR Contact: 08/01/2018  
Next Scheduled EDR Contact: 11/19/2018  
Data Release Frequency: Annually

## SANTA CRUZ COUNTY:

### CUPA SANTA CRUZ: CUPA Facility List

CUPA facility listing.

Date of Government Version: 01/21/2017  
Date Data Arrived at EDR: 02/22/2017  
Date Made Active in Reports: 05/23/2017  
Number of Days to Update: 90

Source: Santa Cruz County Environmental Health  
Telephone: 831-464-2761  
Last EDR Contact: 08/17/2018  
Next Scheduled EDR Contact: 12/03/2018  
Data Release Frequency: Varies

## SHASTA COUNTY:

### CUPA SHASTA: CUPA Facility List

Cupa Facility List.

Date of Government Version: 06/15/2017  
Date Data Arrived at EDR: 06/19/2017  
Date Made Active in Reports: 08/09/2017  
Number of Days to Update: 51

Source: Shasta County Department of Resource Management  
Telephone: 530-225-5789  
Last EDR Contact: 08/17/2018  
Next Scheduled EDR Contact: 12/03/2018  
Data Release Frequency: Varies

## SOLANO COUNTY:

### LUST SOLANO: Leaking Underground Storage Tanks

A listing of leaking underground storage tank sites located in Solano county.

Date of Government Version: 08/29/2018  
Date Data Arrived at EDR: 09/04/2018  
Date Made Active in Reports: 10/17/2018  
Number of Days to Update: 43

Source: Solano County Department of Environmental Management  
Telephone: 707-784-6770  
Last EDR Contact: 08/29/2018  
Next Scheduled EDR Contact: 12/17/2018  
Data Release Frequency: Quarterly

### UST SOLANO: Underground Storage Tanks

Underground storage tank sites located in Solano county.

Date of Government Version: 08/29/2018  
Date Data Arrived at EDR: 09/04/2018  
Date Made Active in Reports: 10/18/2018  
Number of Days to Update: 44

Source: Solano County Department of Environmental Management  
Telephone: 707-784-6770  
Last EDR Contact: 08/29/2018  
Next Scheduled EDR Contact: 12/17/2018  
Data Release Frequency: Quarterly

## SONOMA COUNTY:

# GOVERNMENT RECORDS SEARCHED / DATA CURRENCY TRACKING

## CUPA SONOMA: Cupa Facility List Cupa Facility list

Date of Government Version: 09/24/2018  
Date Data Arrived at EDR: 09/25/2018  
Date Made Active in Reports: 10/16/2018  
Number of Days to Update: 21

Source: County of Sonoma Fire & Emergency Services Department  
Telephone: 707-565-1174  
Last EDR Contact: 09/24/2018  
Next Scheduled EDR Contact: 01/07/2019  
Data Release Frequency: Varies

## LUST SONOMA: Leaking Underground Storage Tank Sites

A listing of leaking underground storage tank sites located in Sonoma county.

Date of Government Version: 10/02/2018  
Date Data Arrived at EDR: 10/04/2018  
Date Made Active in Reports: 10/25/2018  
Number of Days to Update: 21

Source: Department of Health Services  
Telephone: 707-565-6565  
Last EDR Contact: 09/24/2018  
Next Scheduled EDR Contact: 01/07/2019  
Data Release Frequency: Quarterly

## STANISLAUS COUNTY:

### CUPA STANISLAUS: CUPA Facility List Cupa facility list

Date of Government Version: 08/14/2018  
Date Data Arrived at EDR: 08/16/2018  
Date Made Active in Reports: 08/24/2018  
Number of Days to Update: 8

Source: Stanislaus County Department of Environmental Protection  
Telephone: 209-525-6751  
Last EDR Contact: 10/15/2018  
Next Scheduled EDR Contact: 01/28/2019  
Data Release Frequency: Varies

## SUTTER COUNTY:

### UST SUTTER: Underground Storage Tanks

Underground storage tank sites located in Sutter county.

Date of Government Version: 09/18/2018  
Date Data Arrived at EDR: 09/20/2018  
Date Made Active in Reports: 10/25/2018  
Number of Days to Update: 35

Source: Sutter County Department of Agriculture  
Telephone: 530-822-7500  
Last EDR Contact: 09/17/2018  
Next Scheduled EDR Contact: 12/17/2018  
Data Release Frequency: Semi-Annually

## TEHAMA COUNTY:

### CUPA TEHAMA: CUPA Facility List Cupa facilities

Date of Government Version: 07/17/2018  
Date Data Arrived at EDR: 08/02/2018  
Date Made Active in Reports: 09/07/2018  
Number of Days to Update: 36

Source: Tehama County Department of Environmental Health  
Telephone: 530-527-8020  
Last EDR Contact: 08/01/2018  
Next Scheduled EDR Contact: 11/19/2018  
Data Release Frequency: Varies

## TRINITY COUNTY:

### CUPA TRINITY: CUPA Facility List Cupa facility list

# GOVERNMENT RECORDS SEARCHED / DATA CURRENCY TRACKING

Date of Government Version: 07/17/2018  
Date Data Arrived at EDR: 07/24/2018  
Date Made Active in Reports: 09/07/2018  
Number of Days to Update: 45

Source: Department of Toxic Substances Control  
Telephone: 760-352-0381  
Last EDR Contact: 10/22/2018  
Next Scheduled EDR Contact: 02/04/2019  
Data Release Frequency: Varies

## TULARE COUNTY:

### CUPA TULARE: CUPA Facility List Cupa program facilities

Date of Government Version: 09/13/2018  
Date Data Arrived at EDR: 09/14/2018  
Date Made Active in Reports: 09/19/2018  
Number of Days to Update: 5

Source: Tulare County Environmental Health Services Division  
Telephone: 559-624-7400  
Last EDR Contact: 09/13/2018  
Next Scheduled EDR Contact: 11/19/2018  
Data Release Frequency: Varies

## TUOLUMNE COUNTY:

### CUPA TUOLUMNE: CUPA Facility List Cupa facility list

Date of Government Version: 04/23/2018  
Date Data Arrived at EDR: 04/25/2018  
Date Made Active in Reports: 06/25/2018  
Number of Days to Update: 61

Source: Divison of Environmental Health  
Telephone: 209-533-5633  
Last EDR Contact: 10/22/2018  
Next Scheduled EDR Contact: 02/04/2019  
Data Release Frequency: Varies

## VENTURA COUNTY:

### BWT VENTURA: Business Plan, Hazardous Waste Producers, and Operating Underground Tanks

The BWT list indicates by site address whether the Environmental Health Division has Business Plan (B), Waste Producer (W), and/or Underground Tank (T) information.

Date of Government Version: 07/02/2018  
Date Data Arrived at EDR: 07/26/2018  
Date Made Active in Reports: 09/05/2018  
Number of Days to Update: 41

Source: Ventura County Environmental Health Division  
Telephone: 805-654-2813  
Last EDR Contact: 10/22/2018  
Next Scheduled EDR Contact: 02/04/2019  
Data Release Frequency: Quarterly

### LF VENTURA: Inventory of Illegal Abandoned and Inactive Sites

Ventura County Inventory of Closed, Illegal Abandoned, and Inactive Sites.

Date of Government Version: 12/01/2011  
Date Data Arrived at EDR: 12/01/2011  
Date Made Active in Reports: 01/19/2012  
Number of Days to Update: 49

Source: Environmental Health Division  
Telephone: 805-654-2813  
Last EDR Contact: 10/01/2018  
Next Scheduled EDR Contact: 01/14/2019  
Data Release Frequency: Annually

### LUST VENTURA: Listing of Underground Tank Cleanup Sites

Ventura County Underground Storage Tank Cleanup Sites (LUST).

Date of Government Version: 05/29/2008  
Date Data Arrived at EDR: 06/24/2008  
Date Made Active in Reports: 07/31/2008  
Number of Days to Update: 37

Source: Environmental Health Division  
Telephone: 805-654-2813  
Last EDR Contact: 08/07/2018  
Next Scheduled EDR Contact: 11/26/2018  
Data Release Frequency: Quarterly

# GOVERNMENT RECORDS SEARCHED / DATA CURRENCY TRACKING

## MED WASTE VENTURA: Medical Waste Program List

To protect public health and safety and the environment from potential exposure to disease causing agents, the Environmental Health Division Medical Waste Program regulates the generation, handling, storage, treatment and disposal of medical waste throughout the County.

Date of Government Version: 07/02/2018	Source: Ventura County Resource Management Agency
Date Data Arrived at EDR: 07/26/2018	Telephone: 805-654-2813
Date Made Active in Reports: 08/24/2018	Last EDR Contact: 10/22/2018
Number of Days to Update: 29	Next Scheduled EDR Contact: 02/04/2019
	Data Release Frequency: Quarterly

## UST VENTURA: Underground Tank Closed Sites List

Ventura County Operating Underground Storage Tank Sites (UST)/Underground Tank Closed Sites List.

Date of Government Version: 09/04/2018	Source: Environmental Health Division
Date Data Arrived at EDR: 09/12/2018	Telephone: 805-654-2813
Date Made Active in Reports: 10/04/2018	Last EDR Contact: 09/12/2018
Number of Days to Update: 22	Next Scheduled EDR Contact: 12/24/2018
	Data Release Frequency: Quarterly

## YOLO COUNTY:

### UST YOLO: Underground Storage Tank Comprehensive Facility Report

Underground storage tank sites located in Yolo county.

Date of Government Version: 06/20/2018	Source: Yolo County Department of Health
Date Data Arrived at EDR: 07/03/2018	Telephone: 530-666-8646
Date Made Active in Reports: 07/12/2018	Last EDR Contact: 10/15/2018
Number of Days to Update: 9	Next Scheduled EDR Contact: 01/14/2019
	Data Release Frequency: Annually

## YUBA COUNTY:

### CUPA YUBA: CUPA Facility List

CUPA facility listing for Yuba County.

Date of Government Version: 05/10/2018	Source: Yuba County Environmental Health Department
Date Data Arrived at EDR: 05/15/2018	Telephone: 530-749-7523
Date Made Active in Reports: 06/15/2018	Last EDR Contact: 10/25/2018
Number of Days to Update: 31	Next Scheduled EDR Contact: 02/11/2019
	Data Release Frequency: Varies

## OTHER DATABASE(S)

Depending on the geographic area covered by this report, the data provided in these specialty databases may or may not be complete. For example, the existence of wetlands information data in a specific report does not mean that all wetlands in the area covered by the report are included. Moreover, the absence of any reported wetlands information does not necessarily mean that wetlands do not exist in the area covered by the report.

### CT MANIFEST: Hazardous Waste Manifest Data

Facility and manifest data. Manifest is a document that lists and tracks hazardous waste from the generator through transporters to a tsd facility.

Date of Government Version: 08/10/2018	Source: Department of Energy & Environmental Protection
Date Data Arrived at EDR: 08/10/2018	Telephone: 860-424-3375
Date Made Active in Reports: 09/10/2018	Last EDR Contact: 08/09/2018
Number of Days to Update: 31	Next Scheduled EDR Contact: 11/26/2018
	Data Release Frequency: No Update Planned



# GOVERNMENT RECORDS SEARCHED / DATA CURRENCY TRACKING

## NJ MANIFEST: Manifest Information

Hazardous waste manifest information.

Date of Government Version: 12/31/2017  
Date Data Arrived at EDR: 07/13/2018  
Date Made Active in Reports: 08/01/2018  
Number of Days to Update: 19

Source: Department of Environmental Protection  
Telephone: N/A  
Last EDR Contact: 10/09/2018  
Next Scheduled EDR Contact: 01/21/2019  
Data Release Frequency: Annually

## NY MANIFEST: Facility and Manifest Data

Manifest is a document that lists and tracks hazardous waste from the generator through transporters to a TSD facility.

Date of Government Version: 07/01/2018  
Date Data Arrived at EDR: 08/01/2018  
Date Made Active in Reports: 08/31/2018  
Number of Days to Update: 30

Source: Department of Environmental Conservation  
Telephone: 518-402-8651  
Last EDR Contact: 08/01/2018  
Next Scheduled EDR Contact: 11/12/2018  
Data Release Frequency: Quarterly

## PA MANIFEST: Manifest Information

Hazardous waste manifest information.

Date of Government Version: 12/31/2016  
Date Data Arrived at EDR: 07/25/2017  
Date Made Active in Reports: 09/25/2017  
Number of Days to Update: 62

Source: Department of Environmental Protection  
Telephone: 717-783-8990  
Last EDR Contact: 10/15/2018  
Next Scheduled EDR Contact: 01/28/2019  
Data Release Frequency: Annually

## RI MANIFEST: Manifest information

Hazardous waste manifest information

Date of Government Version: 12/31/2017  
Date Data Arrived at EDR: 02/23/2018  
Date Made Active in Reports: 04/09/2018  
Number of Days to Update: 45

Source: Department of Environmental Management  
Telephone: 401-222-2797  
Last EDR Contact: 08/21/2018  
Next Scheduled EDR Contact: 12/03/2018  
Data Release Frequency: Annually

## WI MANIFEST: Manifest Information

Hazardous waste manifest information.

Date of Government Version: 12/31/2017  
Date Data Arrived at EDR: 06/15/2018  
Date Made Active in Reports: 07/09/2018  
Number of Days to Update: 24

Source: Department of Natural Resources  
Telephone: N/A  
Last EDR Contact: 09/06/2018  
Next Scheduled EDR Contact: 12/24/2018  
Data Release Frequency: Annually

## Oil/Gas Pipelines

Source: PennWell Corporation

Petroleum Bundle (Crude Oil, Refined Products, Petrochemicals, Gas Liquids (LPG/NGL), and Specialty Gases (Miscellaneous)) N = Natural Gas Bundle (Natural Gas, Gas Liquids (LPG/NGL), and Specialty Gases (Miscellaneous)). This map includes information copyrighted by PennWell Corporation. This information is provided on a best effort basis and PennWell Corporation does not guarantee its accuracy nor warrant its fitness for any particular purpose. Such information has been reprinted with the permission of PennWell.

## Electric Power Transmission Line Data

Source: PennWell Corporation

This map includes information copyrighted by PennWell Corporation. This information is provided on a best effort basis and PennWell Corporation does not guarantee its accuracy nor warrant its fitness for any particular purpose. Such information has been reprinted with the permission of PennWell.

**Sensitive Receptors:** There are individuals deemed sensitive receptors due to their fragile immune systems and special sensitivity to environmental discharges. These sensitive receptors typically include the elderly, the sick, and children. While the location of all sensitive receptors cannot be determined, EDR indicates those buildings and facilities - schools, daycares, hospitals, medical centers, and nursing homes - where individuals who are sensitive receptors are likely to be located.

## GOVERNMENT RECORDS SEARCHED / DATA CURRENCY TRACKING

### AHA Hospitals:

Source: American Hospital Association, Inc.

Telephone: 312-280-5991

The database includes a listing of hospitals based on the American Hospital Association's annual survey of hospitals.

### Medical Centers: Provider of Services Listing

Source: Centers for Medicare & Medicaid Services

Telephone: 410-786-3000

A listing of hospitals with Medicare provider number, produced by Centers of Medicare & Medicaid Services, a federal agency within the U.S. Department of Health and Human Services.

### Nursing Homes

Source: National Institutes of Health

Telephone: 301-594-6248

Information on Medicare and Medicaid certified nursing homes in the United States.

### Public Schools

Source: National Center for Education Statistics

Telephone: 202-502-7300

The National Center for Education Statistics' primary database on elementary and secondary public education in the United States. It is a comprehensive, annual, national statistical database of all public elementary and secondary schools and school districts, which contains data that are comparable across all states.

### Private Schools

Source: National Center for Education Statistics

Telephone: 202-502-7300

The National Center for Education Statistics' primary database on private school locations in the United States.

### Daycare Centers: Licensed Facilities

Source: Department of Social Services

Telephone: 916-657-4041

**Flood Zone Data:** This data was obtained from the Federal Emergency Management Agency (FEMA). It depicts 100-year and 500-year flood zones as defined by FEMA. It includes the National Flood Hazard Layer (NFHL) which incorporates Flood Insurance Rate Map (FIRM) data and Q3 data from FEMA in areas not covered by NFHL.

Source: FEMA

Telephone: 877-336-2627

Date of Government Version: 2003, 2015

**NWI:** National Wetlands Inventory. This data, available in select counties across the country, was obtained by EDR in 2002, 2005 and 2010 from the U.S. Fish and Wildlife Service.

### State Wetlands Data: Wetland Inventory

Source: Department of Fish and Wildlife

Telephone: 916-445-0411

### Current USGS 7.5 Minute Topographic Map

Source: U.S. Geological Survey

## **STREET AND ADDRESS INFORMATION**

© 2015 TomTom North America, Inc. All rights reserved. This material is proprietary and the subject of copyright protection and other intellectual property rights owned by or licensed to Tele Atlas North America, Inc. The use of this material is subject to the terms of a license agreement. You will be held liable for any unauthorized copying or disclosure of this material.

## APPENDIX C – HISTORICAL AERIAL PHOTOGRAPHS



**INQUIRY #:** 4314693.9

**YEAR:** 1939

| = 500'







**INQUIRY #:** 4314693.9

**YEAR:** 1943

| = 500'







**INQUIRY #:** 4314693.9

**YEAR:** 1948

| = 500'







**INQUIRY #:** 4314693.9

**YEAR:** 1950

| = 500'







INQUIRY #: 4314693.9

YEAR: 1958

|—————| = 500'







**INQUIRY #:** 4314693.9

**YEAR:** 1968

| = 500'







**INQUIRY #:** 4314693.9

**YEAR:** 1974

| = 500'







**INQUIRY #:** 4314693.9

**YEAR:** 1982

| = 500'







**INQUIRY #:** 4314693.9

**YEAR:** 1991

| = 500'







**INQUIRY #:** 4314693.9

**YEAR:** 1998

| = 500'







**INQUIRY #:** 4314693.9

**YEAR:** 2005

| = 500'







**INQUIRY #:** 4314693.9

**YEAR:** 2009

| = 500'







**INQUIRY #:** 4314693.9

**YEAR:** 2010

| = 500'







**INQUIRY #:** 4314693.9

**YEAR:** 2012

| = 500'

